



## Actuators V. 2.0

Stellelemente

Commandes

Actuadores

Attuatori

ИСПОЛНИТЕЛЬНЫЕ ЭЛЕМЕНТЫ

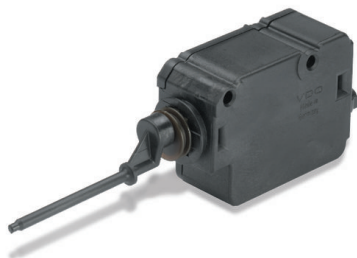



# Actuators V. 2.0

Stellelemente, Commandes, Actuadores, Attuatori, исполнительные элементы

	<b>About Us</b> Über uns A propos de nous Acerca de nosotros Chi siamo О нас	2
	<b>Product Overview</b> Produktübersicht Présentation du produit Descripción del producto Panoramica prodotti Обзор Продукта	3
	<b>Product Information</b> Produktinformationen Information produit Información del producto Informazioni sul prodotto Информация О Продукте	13
	<b>Manufacturer Index</b> Herstellerverzeichnis Les fabricants Directorio de fabricantes Elenco produttori Каталог марок и моделей	101
	<b>Product Application</b> Produktverwendungen Utilisations du produit Aplicaciones el producto Usi del prodotto Подбор по автомобилю	107
	<b>Cross-Reference List</b> Referenzliste Liste de référence Lista de referencia Lista di referenze Список Литературы	327
	<b>Symbols and Abbreviations</b> Symbole und Abkürzungen Symboles et abréviations Símbolos y abreviaturas Simboli e abbreviazioni Символы и сокращения	383



## Focused on the future

Working with us, you can look forward to good business. With our wide range of leading-edge products and comprehensive distribution network, we are perfectly set up to meet current and future demands. And we're always interested in hearing our partners' ideas and suggestions.

Our innovative capacity and quality as an original equipment manufacturer are available to you in each product in the replacement parts range – for vehicle diagnostics, fuel systems, engine actuators and sensors. It's your guarantee of lasting success in the automotive world of tomorrow.

## Das Unternehmen Zukunft

Die Chancen für gemeinsame erfolgreiche Geschäfte stehen gut. Denn mit unserem zukunftsorientierten Produktspektrum und unserem flächendeckenden Vertriebsnetz sind wir für aktuelle wie für kommende Aufgaben erstklassig aufgestellt. Dabei sind für uns die Wünsche und Anregungen unserer Partner jederzeit von großer Bedeutung.

Mit jedem unserer Produkte im Kfz-Ersatzteilebereich – von der Fahrzeugdiagnose über Kraftstoffsysteme und Motorstellenelemente bis hin zu Sensoren – stehen Ihnen die Innovationskraft und Qualität des Erstausrüsters zur Verfügung. Serienmäßig, als langfristige Erfolgsgaranten in der automotiven Welt von morgen.

## L'entreprise du futur

Les chances de réaliser ensemble des affaires fructueuses sont bonnes. En effet, avec notre gamme de produits porteuse d'avenir et notre vaste réseau de distribution, nous sommes parfaitement à même d'accomplir les tâches du présent et de l'avenir, d'autant plus que les souhaits et les suggestions de nos partenaires revêtent toujours une grande importance pour nous.

Avec chacun de nos produits du secteur des pièces de rechange pour véhicules – du diagnostic automobile aux capteurs en passant par les circuits de carburant et les éléments de réglage du moteur – vous bénéficiez de la force d'innovation et de la qualité de l'équipementier de première monte. Ces produits de série sont des garants durables du succès dans le monde automobile de demain.

## La empresa futura

Se presentan buenas oportunidades para realizar negocios conjuntos colmados de éxito, ya que, con nuestra gama de productos orientada al futuro y nuestra red de distribución de cobertura global, somos los líderes a la hora de llevar a cabo las tareas actuales y venideras. Además, para nosotros, los deseos y las sugerencias de nuestros socios tienen siempre la máxima relevancia.

Con cada uno de nuestros productos del sector de piezas de recambio para el automóvil – desde el diagnóstico del vehículo hasta los sensores, pasando por los sistemas de combustible y los elementos de ajuste del motor –, usted dispone de la fuerza innovadora y la calidad del proveedor de equipo original. De serie, para garantizarle el éxito a largo plazo en el mundo de la automoción del mañana.

## Il futuro dell'azienda

Vi sono ottime opportunità di successo per la nostra e vostra attività commerciale. Con la nostra gamma di prodotti di avanzata tecnologia e la nostra ampia rete di distribuzione siamo perfettamente posizionati sia rispetto al presente che al futuro. I suggerimenti e le esigenze dei nostri partners sono per noi sempre di grande importanza.

Tutti i nostri prodotti del settore automotive, dagli apparecchi diagnostici ai sistemi di alimentazione, dagli attuatori motore ai sensori, sono realizzati in modo innovativo e con la elevata qualità propria di una azienda produttrice di sistemi destinati al primo equipaggiamento. Garanzia di successo immediato ed a lungo termine per il settore automobilistico di oggi e di domani.

## Предприятие - будущее

Хорошие шансы для успешного совместного бизнеса. Так как с нашим ориентированным на будущее спектром продукции и нашей ширококомасштабной сбытовой сетью мы прекрасно подготовлены к решению текущих и будущих задач. При этом пожелания и предложения партнеров имеют для нас всегда большое значение.

В каждом из наших изделий в области автомобильных запасных деталей, начиная от диагностики автомобилей, топливных систем и исполнительных механизмов и заканчивая датчиками, Вы получаете в Ваше распоряжение инновационную силу и качество изготовителя оригинальных запчастей. Серийно, от гаранта долгосрочного успеха в автомобильном мире завтрашнего дня.



## Product Overview

Produktübersicht

Présentation du produit

Descripción del producto

Panoramica prodotti

Обзор Продукта



## Central Locking Actuator

A large proportion of today's vehicles are already fitted with this convenient feature. Doors, windows and fuel tank caps lock and unlock with ease at the touch of a button. Our actuators make it possible for numerous models of vehicles to be comfortably locked and unlocked.

These actuators are controlled by the central locking system and / or remote control. Each actuator's motor operates a lifter that activates and deactivates the lock. Additionally, the lifter may be retained by a latch mechanism and used specifically for anti-theft protection. The product range includes actuators for:

- Doors
- Tailgates, Rear Windows and Boot Lids
- Fuel Filler Flaps

## Stellelement Zentralverriegelung

Ein Großteil der heutigen Fahrzeuge ist mit dieser Komfortfunktion ausgestattet. Türen, Fenster, Tankklappen ver- bzw. entriegeln – ganz bequem per Knopfdruck. Unsere Stellelemente ermöglichen ein komfortables Öffnen und Schließen bei zahlreichen Fahrzeugmodellen.

Stellelemente werden über die Zentralverriegelung beziehungsweise über eine Fernbedienung angesteuert. Im Stellelement befindet sich ein Gleichstrommotor, der auf einen Stößel mit definiertem Antriebshub wirkt, welcher das Schloss öffnet und schließt. Bei manchen Modellen ist der Stößel in definierten Betriebszuständen zusätzlich mit einem Riegel zur Diebstahlsicherung blockiert. Das Lieferprogramm umfasst Stellelemente für:

- Türen
- Hecktüren, Heckscheiben und Heckklappen
- Tankklappen

## Élément d'ajustage, verrouillage central

La plupart des véhicules actuels sont dotés de cette fonction de confort: verrouillage et déverrouillage aisés des portes, des fenêtres, des trappes à carburant sur simple pression d'un bouton. Nos actionneurs permettent une ouverture et une fermeture confortables sur de nombreux modèles de véhicules.

Les actionneurs sont activés par le système de verrouillage centralisé ou par une télécommande. Dans l'actionneur se trouve un moteur à courant continu agissant sur un coulisseau avec une course définie, qui ouvre et ferme la serrure. Sur certains modèles et dans des états de service définis, le coulisseau est en outre bloqué par un verrou antivol. La gamme de produits comprend des actionneurs pour:

- Portes
- Portes arrière, lunettes arrière et hayons
- Trappes à carburant

## Elemento de regulación, cierre centralizado

Una gran parte de los vehículos actuales está equipada con esta función que favorece la comodidad. De este modo, es posible bloquear y desbloquear las puertas, las ventanas y las tapas de los depósitos cómodamente: solo pulsando un botón. Nuestros elementos de control permiten abrir y cerrar cómodamente en numerosos modelos de vehículos.

Dichos elementos de control se activan a través del cierre centralizado o de un mando a distancia. En el elemento de control se encuentra un motor de corriente continua que pone en funcionamiento un taqué con una carrera de accionamiento determinada que abre y cierra la cerradura. Además, en algunos modelos, en ciertos estados de funcionamiento, dicho taqué también está bloqueado con un cerrojo a modo de dispositivo antirrobo. El programa de suministro contiene elementos de control para:

- Puertas
- Puertas traseras, lunetas posteriores y capós traseros
- Tapas de los depósitos

## Attuatore, Chiusura centralizzata

La maggior parte dei veicoli è oggi dotata di questa funzione comfort. Bloccare e sbloccare le portiere, i finestrini, gli sportelli del serbatoio carburante in tutta comodità premendo un tasto. I nostri attuatori permettono di aprire e chiudere comodamente numerosi modelli di veicolo.

Gli attuatori sono comandati tramite la chiusura centralizzata o tramite un telecomando. Nell'attuatore c'è un motorino a corrente continua che agisce su un pistoncino con una corsa prerogolata, che apre e chiude la serratura. Su alcuni modelli il pistoncino, in determinate modalità operative, è inoltre bloccato con una barra antifurto. La gamma disponibile comprende attuatori per:

- portiere
- portiere posteriori, lunotti posteriori e portelloni del bagagliaio
- sportelli del serbatoio carburante



## Регулировочный элемент, центральный замок

Большинство современных автомобилей оснащено этой комфортной функцией. Закрыть или же открыть двери, стекла, лючки топливного бака – очень удобно простым нажатием кнопки. Наши исполнительные механизмы позволяют осуществлять комфортное открывание и закрывание у многочисленных моделей автомобилей.

Исполнительные механизмы приводятся в действие с помощью системы центральной блокировки замков или же дистанционного управления. В исполнительном механизме находится электродвигатель постоянного тока, который приводит в действие толкатель с определенным ходом привода, который открывает и закрывает замок. У некоторых моделей толкатель в определенных рабочих состояниях дополнительно блокируется замыкателем в качестве противоугонного приспособления. Программа поставок включает исполнительные механизмы для:

- дверей
- задних дверей, задних стекол и крышек багажника
- лючков топливного бака



## Idle-Speed Controller / Digital Linear Actuator

### Idle-Speed Controllers

Idle speed governors dynamically control the adjustment of intake air in the throttle valve bypass and therefore the engine speed when idling. Working with the sensors and an electronic control unit, they quickly correct variances in speed.

### Digital Linear Actuators

Digital linear actuators gradually control the adjustment of intake air in the throttle valve bypass and therefore the engine speed when idling. Working with the sensors and an electronic control unit, they quickly correct variances in speed.

## Leerlaufregelventil / Digitaler Linearsteller

### Leerlaufregelventile

Leerlaufregler steuern die Regelung der Ansaugluft im Drosselklappen-Bypass und damit die Motordrehzahl im Leerlauf dynamisch. In Verbindung mit den Sensoren und einem elektronischen Steuergerät werden Drehzahlabweichungen schnell ausgeregelt.

### Digitale Linearsteller

Digitale Linearsteller steuern die Regelung der Ansaugluft im Drosselklappen-Bypass und damit die Motordrehzahl im Leerlauf schrittweise. In Verbindung mit den Sensoren und einem elektronischen Steuergerät werden Drehzahl-abweichungen schnell ausgeregelt.

## Contrôle de ralenti / Actionneur linéaires numériques

### Contrôle de ralenti

Les régulateurs de ralenti commandent la régulation de l'air d'entrée dans le by- ass des clapets d'étrang-lement et ainsi le régime du moteur au ralenti de manière dynamique. Les écarts de régime sont réglés rapidement en combinaison avec les capteurs et un appareil de commande électronique.

### Actionneurs linéaires numériques

Les régulateurs de ralenti commandent la régulation de l'air d'entrée dans le by-pass des clapets d'étrang-lement et ainsi le régime du moteur au ralenti par étapes. Les écarts de régime sont réglés rapidement en combinaison avec les capteurs et un appareil de commande électronique.

## Válvula de mando de ralenti / Actuadore lineales digitales

### Válvula de mando de ralenti

Los reguladores de ralenti gobiernan la regulación del aire de admisión en el bypass de la válvula de mariposa y, por tanto, controlan de manera dinámica las revoluciones del motor en ralenti. Conjuntamente con los sensores y una unidad de mando electrónica se compensan rápidamente las desviaciones del número de revoluciones del motor.

### Actuadores lineales digitales

Los actuadores lineales digitales gobiernan paso a paso la regulación del aire de admisión en el bypass de la válvula de mariposa y, de este modo, las revoluciones del motor en ralenti. Conjuntamente con los sensores y una unidad de mando electrónica se compensan rápidamente las desviaciones del número de revoluciones del motor.



## Valvola regolazione reg. minimo / Regolator linear digital

### Valvola regolazione reg. minimo

I dispositivi di regolazione del minimo regolano in modo dinamico l'aria aspirata nel bypass delle valvole a farfalle e quindi il numero di giri al minimo del motore. In combinazione con i sensori e con un dispositivo di controllo elettronico vengono compensati rapidamente eventuali scostamenti del numero di giri.

### Regolatori lineari digitali

I regolatori lineari digitali regolano in modo graduale l'aria aspirata nel bypass delle valvole a farfalle e quindi il numero di giri al minimo del motore. In combinazione con i sensori e con un dispositivo di controllo elettronico vengono compensati rapidamente eventuali scostamenti del numero di giri.

## Клапан регулировки холостого хода / цифровые линейные исполнительные механизмы

### Клапаны регулировки холостого хода

Регуляторы холостого хода управляют динамически регулировкой впускаемого воздуха в байпасе дроссельной заслонки и тем самым числа оборота двигателя на холостом ходу. В сочетании с датчиками и электронным блоком управления отклонения числа оборотов быстро автоматически компенсируются.

### Цифровые линейные исполнительные механизмы

Цифровые линейные исполнительные механизмы управляют ступенчато регулировкой впускаемого воздуха в байпасе дроссельной заслонки и тем самым числа оборота двигателя на холостом ходу. В сочетании с датчиками и электронным блоком управления отклонения числа оборотов быстро автоматически компенсируются.

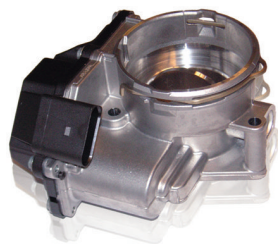

## Air Control Valve

In the intake system of diesel engines, our ACVs (with or without integrated control electronics) use an electric motor to restrict the intake air so that a precisely controlled exhaust gas recirculation system is possible (stricter exhaust standards) and to remedy the annoying shake that occurs when shutting down diesel engines.

## Luftregelventil

Mit unseren ACV (mit oder ohne integrierte Regelelektronik) wird im Ansaugtrakt von Dieselmotoren elektromotorisch eine Ansaugluftdrosselung vorgenommen, um eine exakt geregelte Abgasrückführung (strengere Abgasnormen) zu realisieren sowie die bei Dieselmotoren störend wirkende Abschaltstüttelfunktion zu beheben.

## Clapet d'arrivée d'air

Avec nos ACV (avec ou sans électronique de réglage intégrée) on procède de façon électromotrice à une restriction d'air aspiré dans le circuit d'admission des moteurs diesel pour réaliser un recyclage des gaz d'échappement exactement réglé (normes de rejet plus sévères) ainsi on élimine aussi les secousses moteur au moment de l'arrêt des moteurs diesel, ressenties comme dérangeantes.

## Válvula reguladora de aire

Con nuestras válvulas reguladoras de aire ACV (con o sin electrónica de regulación integrada) se estrangula el aire de admisión mediante un motor eléctrico en el conducto de admisión de motores diésel para implementar una recirculación de gases de escape regulada con exactitud (para poder cumplir normas más estrictas sobre emisiones de gases de escape) así como para eliminar la función supresora de sacudidas durante la parada del motor, tan molesta en los motores diésel.

## Valvola di regolazione dell'aria

Con il nostro ACV (con o senza sistema elettronico di regolazione integrato) nel tratto di aspirazione dei motori diesel viene effettuata con un motore elettrico una chiusura dell'aria di aspirazione per realizzare un ricircolo del gas di scarico regolato con esattezza (norme sulle emissioni dei gas di scarico più severe) e per eliminare una scorretta funzione di vibrazione nei motori diesel.

## Воздушный регулировочный клапан

С помощью наших воздушных регулировочных клапанов (со встроенной электроникой регулирования или без нее) с приводом от электродвигателя осуществляется во всасывающем тракте дизельных двигателей дросселирование всасываемого воздуха, чтобы реализовать точно регулируемую рециркуляцию ОГ (более строгие стандарты по выбросу ОГ), а также чтобы устранить в дизельных двигателях нежелательную детонацию при их выключении.





## Throttle Valve

### Electromotive Throttle Valves

In this type of throttle, the butterfly valve is mechanically linked to the accelerator pedal. The angle of the valve is monitored by the throttle electronics, which remain in constant communication with the engine management system. The resulting data is compared in real time with a range of information from other onboard sensors. The engine management system calculates the optimum throttle position in terms of both fuel economy and emissions. This information is then fed back to the throttle electronics, which adjust the throttle angle as required.

### Electronic Throttle Valves

The electronic accelerator's pulse and all other available data from the engine management system's sensors are permanently calibrated. The optimum throttle valve position is calculated from this information. The electronic throttle valve is only activated by the control signal from the engine management system.

## Drosselklappe

### Elektromotorische Drosselklappen

Die Drosselklappenstellung wird mechanisch über den Gaszug reguliert und von der Drosselklappen-Elektronik als Steuersignal an das Motorsteuergerät weitergeleitet. Die eingehenden Informationen werden mit weiteren aktuellen Informationen aus verschiedenen Sensoren des Motormanagements abgeglichen. Die für Verbrauch und Abgasemission optimale Drosselklappenstellung wird permanent errechnet und angeglichen und in Form eines Steuersignals an die Drosselklappe zurück gesendet. Dort wird eine Feinregulierung der Drosselklappenstellung eingeleitet.

### Elektronische Drosselklappen

Der Impuls des elektronischen Gaspedals (E-Gas) und alle weiteren zur Verfügung stehenden Daten der Motormanagement-Sensorik werden permanent abgeglichen. Hieraus wird die jeweils optimale Drosselklappenstellung errechnet. Die elektronische Drosselklappe wird dabei ausschließlich durch das Steuersignal aus dem Motormanagement angesteuert.

## Corp papillon

### Corps papillon compact

Ici, le papillon est relié à la pédale d'accélérateur au moyen d'une liaison mécanique. L'angle de soupape est contrôlé par l'électronique du papillon, qui reste en communication permanente avec le système de commande du moteur. Les données qui en résultent sont comparées en temps réel avec un ensemble d'informations provenant d'autres capteurs embarqués. Le système de commande du moteur calcule alors la position optimale du système au niveau des économies de carburant et des émissions. Ces informations sont ensuite renvoyées à l'électronique du papillon, qui ajuste l'inclinaison en conséquence.

### Clapets d'étranglement électroniques

L'impulsion de la pédale d'accélérateur électronique et toutes les autres données disponibles de la sensorique de la gestion du moteur sont alignées en permanence. On calcule en permanence la position optimale des clapets d'étranglement. Ce faisant le clapet d'étranglement électronique est excité exclusivement par le signal de commande de la gestion du moteur.

## Válvula del acelerador

### Válvulas del acelerador con control electromotriz

En este tipo de acelerador, la válvula de mariposa está conectada de forma mecánica al pedal. La electrónica del acelerador observa el ángulo de la válvula y lo comunica al sistema de gestión del motor. Estos datos se comparan en tiempo real con la información procedente de otros sensores de a bordo y se calcula la mejor posición del acelerador para optimizar las emisiones y el consumo de combustible. Esta información se devuelve a la electrónica del acelerador que corrige el ángulo del acelerador según sea necesario.

### Válvulas de mariposa electrónicas

El impulso del pedal electrónico del acelerador (acelerador electrónico) y todos los restantes datos disponibles de los sensores del sistema de gestión del motor se equilibran de manera permanente. A partir de estos datos se calcula la posición óptima de la válvula de mariposa en cada momento. La válvula de mariposa electrónica se controla exclusivamente mediante la señal de control procedente del sistema de gestión del motor.



## Valvole a farfalla

Valvole a farfalla elettromeccaniche

In questo caso, la valvola a farfalla è collegata meccanicamente al pedale dell'acceleratore. L'angolo di apertura della valvola è controllato dai componenti elettronici della stessa, che rimangono in comunicazione costante con il sistema di gestione del motore. I dati ottenuti vengono confrontati in tempo reale con una serie di informazioni provenienti da altri sensori di bordo. Il sistema di gestione del motore calcola la posizione ottimale della valvola in termini sia di risparmio di carburante sia di emissioni. Queste informazioni vengono poi rinviate ai componenti elettronici della valvola che ne regolano l'apertura di conseguenza.

Valvole a farfalla elettroniche

L'impulso del pedale dell'acceleratore elettronico (E-Gas) e tutti gli altri dati disponibili della sensorica di gestione del motore vengono compensati in modo permanente. In base a questi dati viene calcolata la posizione di volta in volta ottimale delle valvole a farfalla. La valvola a farfalla elettronica viene controllata esclusivamente dal segnale di comando proveniente dalla gestione del motore.

## Дроссельная заслонка

Дроссельные заслонки с приводом от электродвигателя. Положение дроссельной заслонки регулируется механически с помощью троса управления дроссельной заслонкой и электроникой дроссельной заслонки передается дальше в качестве управляющего сигнала на блок управления двигателем. Поступающие данные сравниваются с другими текущими данными от различных датчиков системы управления двигателем. Постоянно рассчитывается и приводится в соответствие положение дроссельной заслонки, оптимальное в отношении расхода топлива и выброса ОГ и подается назад на дроссельную заслонку в виде управляющего сигнала. Там осуществляется точная регулировка положения дроссельной заслонки.

Электронные дроссельные заслонки

Импульс электронной педали газа (электронная система управления подачей топлива) и все прочие имеющиеся данные датчиков системы управления двигателем непрерывно сравниваются. Из них рассчитывается соответствующее оптимальное положение дроссельной заслонки. Электронная дроссельная заслонка при этом управляется исключительно с помощью сигнала системы управления двигателем.



## Exhaust Gas Recirculation Valve

Compared with traditional valves, the electrically actuated exhaust recirculation valves enable even more accurate control of the exhaust recirculation rates in Diesel engines and direct-injection gasoline engines. This way they make an important contribution towards meeting ever stricter exhaust emission standards.

## Abgasrückführungsventil

Im Vergleich zu herkömmlichen Ventilen ermöglichen elektrisch betätigte Abgasrückführungsventile eine noch genauere Steuerung der Abgasrückführraten in Dieselmotoren und direkt einspritzenden Ottomotoren. So leisten sie einen wichtigen Beitrag zur Erfüllung der immer strenger werdenden Abgasnormen.

## Valve de recyclage des gaz d'échappement

Par rapport aux valves conventionnelles, les valves de recyclage des gaz d'échappement à commande électrique permettent un contrôle plus précis des taux de recyclage des gaz d'échappement dans des moteurs diesel et des moteurs à essence à injection directe. Ainsi, elles contribuent fortement au respect des normes antipollution de plus en plus sévères.

## Válvula para la recirculación de gases de escape

Las válvulas de actuación eléctrica para la recirculación de los gases de escape permiten un control todavía más preciso de las tasas de recirculación de gases en los motores de gasóleo y los motores de explosión con inyección directa si se comparan con las válvulas convencionales. En consecuencia contribuyen en gran medida al cumplimiento de las normas cada vez más estrictas para los gases de combustión.

## Valvole di ricircolo dei gas esausti

In confronto alle valvole convenzionali, le valvole di ricircolo dei gas esausti a comando elettrico permettono una gestione più precisa dei tassi di ricircolo dei gas combusti dei motori diesel e a benzina ad iniezione diretta, dando un forte contributo al rispetto delle norme sulle emissioni gassose sempre più severe.



## Клапаны системы рециркуляции отработавших газов

По сравнению с традиционными клапанами клапаны системы рециркуляции ОГ с электроприводом позволяют еще точнее управлять степенью рециркуляции ОГ в дизельных двигателях и бензиновых двигателях с прямым впрыском. Таким образом они вносят важный вклад в соблюдение все более строгих стандартов по выбросу ОГ.



### Air Flap Actuator

The electric actuator with integrated position sensor and optional integrated electronics allows intake manifold throttles or turbo charge guide vanes for example to be continuously adjusted. Its more precise control means that it is taking the place of standard pneumatic drives which can no longer satisfy the more stringent requirements.

### Luftklappen-Stellmotor

Der elektrische Aktuator mit integriertem Positionssensor und wahlweise integrierter Elektronik ermöglicht die kontinuierliche Verstellung beispielsweise von Saugrohrklappen oder Turboladerleitschaufeln und ersetzt aufgrund der präziseren Steuerung herkömmliche pneumatische Antriebe, die den gestiegenen Anforderungen nicht mehr genügen.

### Moteur de commande des clapets d'arrivée d'air

L'actionneur électrique avec un capteur de position intégré et au choix une électronique intégrée permet le réglage continu par exemple de clapets de tuyau d'aspiration ou d'aubes directrices de turbocompresseur et remplace, en raison de la commande plus précise, les entraînements pneumatiques traditionnels qui ne suffisent plus aux exigences plus élevées.

### Servomotore de válvula de aire

El actuador eléctrico con sensor de posición integrado y electrónica opcionalmente integrada permite la regulación continua de, por ejemplo, las válvulas de múltiples de admisión o de los álabes guía de turboalimentadores y, debido al control más preciso que permite dicho actuador, sustituye a los accionamientos neumáticos convencionales que ya no pueden hacer frente a las actuales exigencias cada vez mayores.

## Servomotore delle valvole di chiusura dell'aria

L'attuatore elettrico con sensore di posizione integrato e sistema elettronico integrato a scelta permette la regolazione continua delle valvole del tubo di aspirazione o delle palette di guida del turbocompressore e, grazie al controllo preciso, sostituisce gli attuatori pneumatici che non soddisfano più gli attuali requisiti.

## Исполнительный привод воздушных заслонок

Электрический исполнительный орган со встроенным датчиком положения и на выбор со встроенной электроникой позволяет регулировать непрерывно, например, заслонки впускного коллектора или направляющих лопаток турбоагнетателя и заменяет благодаря более точному управлению традиционные пневматические приводы, которые уже не удовлетворяют возросшим требованиям.



### Electric Water Pump

The coolant flow of the electrically-powered water pump with integrated control unit can be variably adjusted to the cooling requirements. Thus, precise engine temperature control is ensured. Its use of energy meets the demands with the water pump running independently from the main cooling circuit and combustion engine operation. Thanks to its high efficiency the electric water pump contributes to reduce fuel consumption.

### Elektrische Wasserpumpe

Der Kühlmitteldurchfluss der elektrisch angetriebenen Wasserpumpe mit integriertem Steuergerät kann variabel an den Kühlbedarf angepasst werden. So ist eine präzise Motortemperaturkontrolle sichergestellt. Die Wasserpumpe läuft mit bedarfsgerechtem Energieverbrauch, unabhängig von Hauptkühlkreislauf und Verbrennungsmotorbetrieb. Dank ihres hohen Wirkungsgrads trägt die elektrische Wasserpumpe dazu bei, den Kraftstoffverbrauch zu senken.



## Pompe à eau électrique

Le débit de réfrigérant de la pompe à eau électrique avec commande intégrée peut être varié pour répondre aux besoins de refroidissement. Ainsi, un contrôle précis de la température du moteur est assuré. La consommation d'énergie de la pompe à eau est adaptée aux besoins, indépendamment du circuit principal de refroidissement et de la marche du moteur à combustion interne. Grâce à son rendement élevé, la pompe à eau électrique contribue à la réduction de la consommation de carburant.

## Bomba de agua eléctrica

El flujo de líquido refrigerante de la bomba de agua de accionamiento eléctrico con unidad de mando integrada puede adaptarse de forma variable a las exigencias de refrigeración. De esta manera, se asegura un control preciso de la temperatura del motor. La bomba de agua funciona con un consumo energético acorde a las necesidades, independientemente del circuito principal de refrigeración y del funcionamiento del motor de combustión. Gracias a su alta eficiencia la bomba de agua eléctrica contribuye a reducir el consumo de carburante.

## Pompa elettrica dell'acqua

La portata del liquido refrigerante della pompa elettrica dell'acqua con sistema di controllo integrato può essere adeguata in maniera variabile al fabbisogno di raffreddamento. Ciò garantisce un preciso controllo della temperatura del motore. La pompa dell'acqua funziona con un adeguato consumo energetico e in modo indipendente dal circuito di raffreddamento principale e dal processo di combustione del motore. Grazie al suo rendimento elevato la pompa elettrica dell'acqua contribuisce alla riduzione del consumo di carburante.

## Электрический водяной насос

Поток охлаждающей жидкости водяного насоса с электрическим приводом и встроенным блоком управления можно вариативно адаптировать к потребностям охлаждения. Таким образом обеспечивается точный контроль температуры двигателя. Водяной насос работает, расходуя энергию в зависимости от потребности, независимо от главного контура охлаждения и работы двигателя внутреннего сгорания. Благодаря своему высокому коэффициенту полезного действия электрический водяной насос содействует снижению расхода топлива.

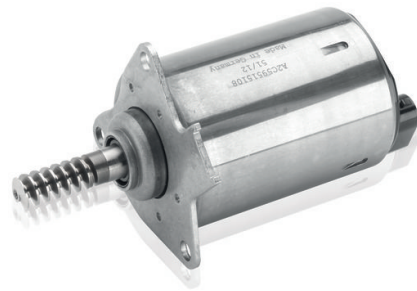

## Motor Variable Valve Train

With help of the Valvetronic System the vehicle power is more direct and increased. On the other hand the consumption is reduced by up to 10% within the gasoline engine. Within this system the airflow is controlled by the Variable Valve Lift and replaces the Throttle Valve. Nevertheless, a Throttle Valve is still mounted and responsible for other functionalities like emergency operation. The high-precision VDO Motors adjust continuously the eccentric shaft of the system. Via the eccentric shaft and the cam shaft driven rocker arm the intake valves are variably adjusted. The VDO Sensors exactly control the adjusted angle of the eccentric shaft and report this value to the engine-management.

## Motor Variable Ventilsteuerung

Das Valvetronic System verhilft dem Fahrzeug zu einer direkteren, erhöhten Leistung und zu einem um bis zu 10 % reduzierten Verbrauch bei Ottomotoren. Die Luftmengen-zufuhr wird bei diesem System über den variablen Ventilhub geregelt und ersetzt hier die Drosselklappenfunktionalität; die Drosselklappe entfällt deswegen aber nicht, übernimmt jedoch andere Funktionen, wie z.B. den Notlauf. Die hochpräzisen VDO Motoren verstellen dabei stufenlos die Exzenterwelle in dem System. Über die Exzenterwelle und den von der Nockenwelle getriebenen die Kippscheitel werden die Einlassventile variabel verstellt. Die VDO Sensoren überwachen exakt den Verstellwinkel der Exzenterwelle und melden diesen an das Motormanagement.

## Actuateur, arbre excentrique

Le système Valvetronic System permet au véhicule de développer plus directement sa puissance tout en l'augmentant, et de réduire jusqu'à 10 % la consommation des moteurs à essence. Avec ce système, le débit d'admission d'air est régulé par la commande variable de la levée des soupapes, qui remplit ainsi le rôle du papillon. Cependant, le papillon n'est pas supprimé car il assure d'autres fonctions, par exemple le régime de secours. Les moteurs de haute précision VDO ajustent en continu l'arbre à excentrique dans le système. Les soupapes d'admission sont réglées de manière variable par l'arbre à excentrique et le culbuteur entraîné par l'arbre à cames. Les capteurs VDO surveillent avec précision l'angle de calage de l'arbre à excentrique et transmettent sa valeur à la gestion du moteur.



## Accionador, excéntrica

El sistema Valvetronic contribuye a que la potencia del auto-móvil sea más directa y superior, además de reducir el consumo de combustible en hasta un 10 % en motores de explosión. En este sistema, el volumen de aire de admisión se regula mediante la carrera variable de la válvula, sustituyendo aquí la funcionalidad de la válvula de estrangulación; no por ello la válvula de estrangulación desaparece, sino que se encarga de otras funciones como, por ejemplo, el funcionamiento de emergencia. Al mismo tiempo, los motores VDO de alta precisión se encargan de ajustar en continuo el árbol de excéntrica del sistema. A través del árbol de excéntrica y de los balancines accionados por el árbol de levas se ajustan de forma variable las válvulas de admisión. Los sensores VDO controlan exactamente el ángulo de ajuste del árbol de excéntrica, transmitiendo este valor a la gestión del motor.

## Regolatore, Albero a eccentric

Il sistema Valvetronic permette alle autovetture di erogare una potenza più diretta e maggiorata, e di ridurre nel contempo fino al 10 % il consumo di carburante dei motori a ciclo Otto. Con questo sistema l'alimentazione d'aria è regolata tramite l'alzata variabile delle valvole che in tal modo sostituisce la funzionalità della valvola a farfalla che però non viene a mancare, ma assume altre funzioni, come ad es. il regime d'emergenza. I motori VDO ad alta precisione provvedono quindi alla regolazione continua dell'albero ad eccentrici del sistema. Le valvole d'aspirazione vengono gestite in modo variabile tramite l'albero ad eccentrici e i bilancieri azionati dall'albero a camme. I sensori VDO altamente precisi controllano esattamente l'angolo d'anticipo dell'albero ad eccentrici e trasmettono questo valore al sistema di gestione del motore.

## Регулировочн. элемент, эксцентр. вал

Система газораспределения Valvetronic помогает автомобилю повысить мощность и снизить почти на 10 % расход топлива в бензиновых двигателях. Подача объема воздуха в этой системе регулируется с помощью переменного хода клапанов и заменяет здесь функции дроссельной заслонки; но дроссельная заслонка по этой причине не отпадает, а берет на себя другие функции, как, например, аварийный режим. Высокоточные двигатели VDO регулируют при этом бесступенчато эксцентриковый вал в системе. С помощью эксцентрикового вала и перемещаемых распределительным валом коромысел осуществляется переменная регулировка впускных клапанов. Датчики VDO точно контролируют угол опережения зажигания и передают его в систему управления двигателем.



## Eccentric Shaft Sensor

The VDO Sensors exactly control the adjusted angle of the eccentric shaft and report this value to the enginemanagement.

## Exzenterwellensensor

Die VDO Sensoren misst exakt den eingestellten Winkel der Exzenterwelle und senden den Wert an das Motormanagement weiter.

## Capteur de l'arbre à excentrique

Les capteurs VDO mesurent avec précision l'angle réglé pour l'arbre à excentrique et transmettent la valeur à la gestion du moteur.

## Sensor del eje excéntrico

Los sensores VDO miden exactamente el ángulo ajustado del eje excéntrico, enviando el valor obtenido a la gestión del motor.

## Sensore per alberi eccentrici

I sensori VDO misurano con precisione l'angolo dell'albero eccentrico e trasmettono il relativo valore al sistema di gestione motore.

## Датчики эксцентрикового вала

Датчики VDO точно измеряют установленный угол эксцентрикового вала и передают значение на блок управления двигателем.

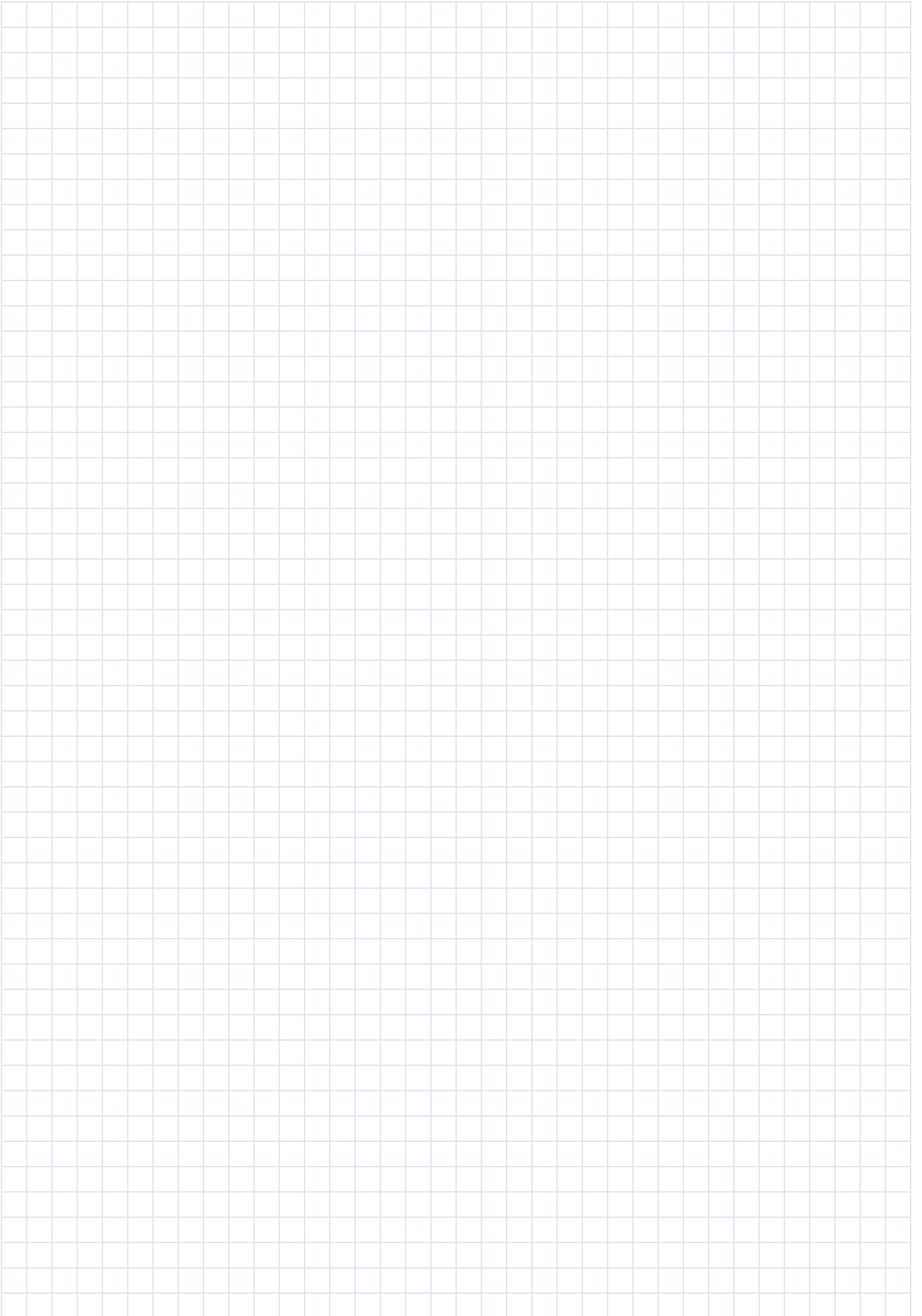



## **Product Information**

Produktinformationen

Information produit

Información del producto

Informazioni sul prodotto

Информация О Продукте

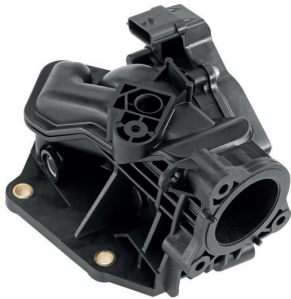

291000087000

**Air Control Valve**

∅ [mm] 26



Electronic (V56)

Supplementary Article/Supplementary Info (C82): with seal (V146)

Observe the vehicle manufacturer specifications (C27)

T019: Have to be taught/updated.

T024: Mandatory - check new part against old part (in particular OE No.)

T025: Components at risk due to electrostatic discharge (DO NOT TOUCH PLUG CONTACTS)

**NISSAN**

QASHQAI / QASHQAI +2 I (J10, NJ10) / QASHQAI II Closed Off-Road Vehicle (J11, J11\_) / X-TRAIL (T32\_)

**OPEL**

VIVARO B Box (X82) / VIVARO B Combi (X82) / VIVARO B Platform/Chassis (X82)

**RENAULT**

ESPACE V (JR\_) / FLUENCE (L3\_) / GRAND SCÉNIC III (JZ0/1\_) / KADJAR (HA\_, HL\_) / MEGANE III Coupe (DZ0/1\_) / MEGANE III Grandtour (KZ0/1) / MEGANE III Hatchback (BZ0/1\_) / MEGANE CC (EZ0/1\_) / SCÉNIC III (JZ0/1\_) / TRAFIC III Box (FG\_) / TRAFIC III Bus (JG\_)

**VAUXHALL**

VIVARO Box (X82) / VIVARO Combi (X82) / VIVARO Platform/Chassis (X82)

291000087100

**Air Control Valve**

∅ [mm] 42



Electronic (V56)

Supplementary Article/Supplementary Info (C82): with seal (V146)

Observe the vehicle manufacturer specifications (C27)

T019: Have to be taught/updated.

T024: Mandatory - check new part against old part (in particular OE No.)

T025: Components at risk due to electrostatic discharge (DO NOT TOUCH PLUG CONTACTS)





291000087200

**Air Control Valve**

∅ [mm] 42



Electronic (V56)

Supplementary Article/Supplementary Info (C82): with seal (V146)

Observe the vehicle manufacturer specifications (C27)

T019: Have to be taught/updated.

T024: Mandatory - check new part against old part (in particular OE No.)

T025: Components at risk due to electrostatic discharge (DO NOT TOUCH PLUG CONTACTS)

**NISSAN**

QASHQAI / QASHQAI +2 I (J10, NJ10) / QASHQAI II Closed Off-Road Vehicle (J11, J11\_) / X-TRAIL (T32\_)

**OPEL**

VIVARO B Box (X82) / VIVARO B Combi (X82) / VIVARO B Platform/Chassis (X82)

**RENAULT**

ESPACE V (JR\_) / FLUENCE (L3\_) / GRAND SCÉNIC III (JZ0/1\_) / MEGANE III Coupe (DZ0/1\_) / MEGANE III Grandtour (KZ0/1) / MEGANE III Hatchback (BZ0/1\_) / MEGANE IV Grandtour (K9A/M/N\_) / MEGANE IV Hatchback (B9A/M/N\_) / MEGANE CC (EZ0/1\_) / SCÉNIC III (JZ0/1\_) / TALISMAN (L2M\_) / TALISMAN Grandtour (KP\_) / TRAFIC III Bus (JG\_)

388050Z

**Exhaust Gas Recirculation Valve**

Electronic (V56)

Supplementary Article/Supplementary Info (C82): without gaskets/seals (V152)

Part number of recommended accessories (C31): Dichtung/Gasket: / VW/Seat / 030 131 547 B / und/and / 030 131 550 / (VDO n/a)

Observe the vehicle manufacturer specifications (C27)

T019: Have to be taught/updated.

T024: Mandatory - check new part against old part (in particular OE No.)

T025: Components at risk due to electrostatic discharge (DO NOT TOUCH PLUG CONTACTS)

**SEAT**

AROSA (6H) / CORDOBA (6K1, 6K2) / CORDOBA Vario (6K5) / IBIZA II (6K1)

**VW**

LUPO (6X1, 6E1) / POLO (6N2) / POLO CLASSIC (6V2) / POLO Variant (6V5)

406-204-003-001Z

**Central Locking Actuator**

Electric (V55)



Vehicle tank flap (V13)

**BMW**

3 (E36) / 3 Compact (E36) / 3 Convertible (E36) / 3 Coupe (E36) / 3 Touring (E36)



406-204-003-003Z



 **Central Locking Actuator**

 Electric (V55)

 Vehicle tank flap (V13)

**BMW**  
5 (E39) / 5 Touring (E39) / 7 (E38)

406-204-003-005Z



 **Central Locking Actuator**

 Electric (V55)

 Vehicle tank flap (V13)

**BMW**  
3 (E46) / 3 Compact (E46) / 3 Convertible (E46) / 3 Coupe (E46) / 3 Touring (E46)

406-204-003-008Z



 **Central Locking Actuator**

 Electric (V55)

 Vehicle tank flap (V13)

**BMW**  
7 (E65, E66, E67)

406-204-003-010Z



 **Central Locking Actuator**

 Electric (V55)

 Vehicle tank flap (V13)

**BMW**  
6 (E63) / 6 Convertible (E64)

406-204-003-011Z



 **Central Locking Actuator**



 Electric (V55)

 Vehicle tank flap (V13)



**BMW**  
3 (E46) / 3 Compact (E46) / 3 Convertible (E46) / 3 Coupe (E46) / 3 Touring (E46) / X3 (E83)





406-204-003-012Z

 **Central Locking Actuator** Electric (V55) Vehicle tank flap (V13)**BMW**  
7 (E65, E66, E67)

406-204-003-013Z

 **Central Locking Actuator** Electric (V55) Vehicle tank flap (V13)**BMW**  
X5 (E53)

406-204-003-014Z

 **Central Locking Actuator** Electric (V55) Vehicle tank flap (V13)**BMW**  
X3 (E83)

406-204-009-003Z

 **Central Locking Actuator** Electric (V55) Vehicle Tailgate (V10)**BMW**  
7 (E38)

406-204-010-002Z

 **Central Locking Actuator** Electric (V55)**BMW**  
5 (E60) / 5 Touring (E61) / 6 (E63) / 6 Convertible (E64)



406-204-010-003Z



 **Central Locking Actuator**

 Electric (V55)

 Vehicle tank flap (V13)

**BMW**  
1 (E81)

406-204-010-005Z



 **Central Locking Actuator**

 Electric (V55)

 Vehicle tank flap (V13)

**BMW**  
3 (E90) / 3 Coupe (E92) / 3 Touring (E91)

406-204-016-003V



 **Central Locking Actuator**

 Electric (V55)

**FORD**  
GALAXY (WGR)

**SEAT**  
ALHAMBRA (7V8, 7V9)

**VW**  
SHARAN (7M8, 7M9, 7M6)

406-204-017-005V



 **Central Locking Actuator**

 Electric (V55)

**PORSCHE**  
911 (996) / 911 Convertible (996) / 911 Convertible (997) / 911 Targa (996) / BOXSTER (986)

406-204-020-003V

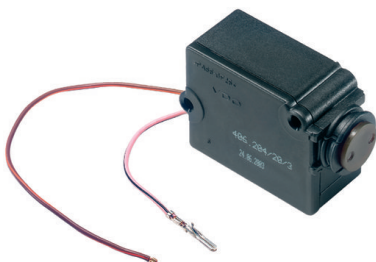

 **Central Locking Actuator**

 Electric (V55)

**VOLVO**  
S70 (874)



406-204-021-005V

**Central Locking Actuator**

Electric (V55)

**MERCEDES-BENZ**  
 M-CLASS (W163)

406-204-024-010V

**Central Locking Actuator**

Electric (V55)

**AUDI**  
 A3 (8L1) / A4 (8D2, B5) / A6 Avant (4B5, C5) / ALLROAD (4BH, C5)

406-204-029-003Z

**Central Locking Actuator**

Electric (V55)

Vehicle tank flap (V13)

**BMW**  
 Z4 Coupe (E86) / Z4 Roadster (E85)

406-204-042-005Z

**Central Locking Actuator**

Electric (V55)

Vehicle tank flap (V13)

**BMW**  
 5 (E60) / 5 Touring (E61) / X3 (F25)

406-204-042-006Z

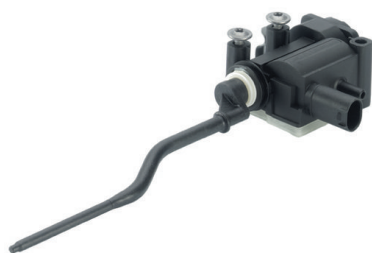
**Central Locking Actuator**

Electric (V55)

Vehicle tank flap (V13)

**BMW**  
 1 (E81)



406-204-042-007Z



 **Central Locking Actuator**

 Electric (V55)

 Vehicle tank flap (V13)

**BMW**  
3 (E90) / 3 Coupe (E92) / 3 Touring (E91)

406-204-042-008Z



 **Central Locking Actuator**

 Electric (V55)

 Vehicle tank flap (V13)

**BMW**  
3 Convertible (E93)

406-204-042-009Z



 **Central Locking Actuator**

 Electric (V55)

 Vehicle tank flap (V13)

**BMW**  
X5 (E70)

406-204-042-012Z

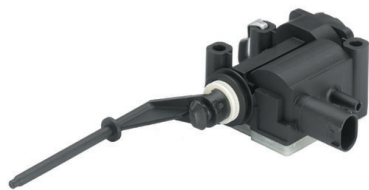

 **Central Locking Actuator**

 Electric (V55)

 Vehicle tank flap (V13)

**BMW**  
1 Convertible (E88) / 1 Coupe (E82)

406-204-042-013Z



 **Central Locking Actuator**

 Electronic (V56)

 Vehicle tank flap (V13)

**BMW**  
5 (F10) / 7 (F01, F02, F03, F04)



406-204-042-017Z

**Central Locking Actuator**

Electronic (V56)



Vehicle tank flap (V13)

**BMW**

X1 (E84) / X3 (F25)

406-204-042-018Z

**Central Locking Actuator**

Electronic (V56)



Vehicle tank flap (V13)

**BMW**

5 Touring (F11)

406-205-007-001Z

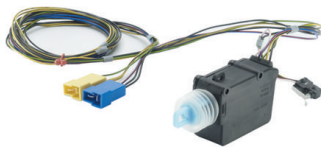
**Central Locking Actuator**

Electric (V55)

Vehicle Door (V1) / **MERCEDES-BENZ**

SPRINTER 2-t Box (901, 902) / SPRINTER 2-t Bus (901, 902) / SPRINTER 2-t Platform/Chassis (901, 902) / SPRINTER 3-t Box (903) / SPRINTER 3-t Bus (903) / SPRINTER 3-t Platform/Chassis (903) / SPRINTER 4-t Box (904) / SPRINTER 4-t Bus (904) / SPRINTER 4-t Platform/Chassis (904) / V-CLASS (638/2) / VITO Box (638) / VITO Bus (638)

406-205-007-005Z

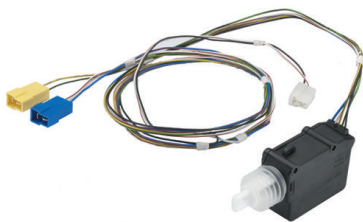
**Central Locking Actuator**

Electric (V55)



Vehicle Door (V1)

**MERCEDES-BENZ**

SPRINTER 2-t Box (901, 902) / SPRINTER 2-t Bus (901, 902) / SPRINTER 2-t Platform/Chassis (901, 902) / SPRINTER 3-t Box (903) / SPRINTER 3-t Bus (903) / SPRINTER 3-t Platform/Chassis (903) / SPRINTER 4-t Box (904) / SPRINTER 4-t Bus (904) / SPRINTER 4-t Platform/Chassis (904)

406-205-007-007Z

**Central Locking Actuator**

Electric (V55)



Vehicle Door (V1)

**MERCEDES-BENZ**

V-CLASS (638/2) / VITO Box (638) / VITO Bus (638)



406-205-007-009Z



 **Central Locking Actuator**

 Electric (V55)

 Vehicle Door (V1) / 

**MERCEDES-BENZ**

SPRINTER 2-t Box (901, 902) / SPRINTER 2-t Bus (901, 902) / SPRINTER 2-t Platform/Chassis (901, 902) / SPRINTER 3-t Box (903) / SPRINTER 3-t Bus (903) / SPRINTER 3-t Platform/Chassis (903) / SPRINTER 4-t Box (904) / SPRINTER 4-t Bus (904) / SPRINTER 4-t Platform/Chassis (904) / V-CLASS (638/2) / VITO Box (638) / VITO Bus (638)

406-205-007-021V



 **Central Locking Actuator**

 Vehicle Door (V1) / Left and right (V8)

 Electric (V55)

**MERCEDES-BENZ**

VARIO Box Body / Estate / VARIO Bus / VARIO Cab with engine / VARIO Dumpertruck / VARIO Platform/Chassis

406-205-007-022V



 **Central Locking Actuator**

 Electric (V55)

**MERCEDES-BENZ**

SPRINTER 2-t Box (901, 902) / SPRINTER 2-t Bus (901, 902) / SPRINTER 2-t Platform/Chassis (901, 902) / SPRINTER 3-t Box (903) / SPRINTER 3-t Bus (903) / SPRINTER 4-t Box (904) / SPRINTER 4-t Bus (904) / SPRINTER 4-t Platform/Chassis (904) / V-CLASS (638/2) / VITO Box (638) / VITO Bus (638)

**VW**

LT 28-35 II Bus (2DB, 2DE, 2DK) / LT 28-46 II Box (2DA, 2DD, 2DH) / LT 28-46 II Platform/Chassis (2DC, 2DF, 2DG, 2DL, 2DM)

406-205-012-001V



 **Central Locking Actuator**

 Vehicle Tailgate (V10)

Number of connectors (C92): 4

 Electric (V55)

**BMW**

5 (E39) / 5 Touring (E39) / Z8 Roadster (E52)





## 406-205-012-005V

**Central Locking Actuator**

Vehicle Tailgate (V10)

Number of connectors (C92): 5

Electric (V55)

**BMW**  
5 (E39)

## 406-207-002-003V

**Central Locking Actuator**

Vehicle Door (V1) / /

Electric (V55)

**BMW**  
3 (E36) / 3 Touring (E36) / 5 (E34) / 5 Touring (E34) / 7 (E38) / Z3 Coupe (E36) / Z3 Roadster (E36)

## 406-207-005-002V

**Central Locking Actuator**

/ / Vehicle Door (V1)

Electric (V55)

**BMW**  
5 (E39) / 5 Touring (E39) / 7 (E38)

## 406-208-002-003V

**Central Locking Actuator**

Vehicle Door (V1)

Electric (V55)

**BMW**  
3 (E36) / 3 Compact (E36) / 3 Convertible (E36) / 3 Coupe (E36) / 3 Touring (E36) / 5 (E34) / 5 Touring (E34) / Z3 Coupe (E36) / Z3 Roadster (E36)

## 408-202-009-002Z

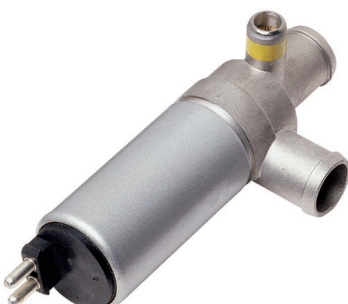
**Idle-Speed Controller / Digital Linear Actuator**

Electric (V55)

Valve type (C72): Control Valve (V101)

T024: Mandatory - check new part against old part (in particular OE No.)

**BMW**  
3 (E30)



## 408-202-011-002Z

**Idle-Speed Controller / Digital Linear Actuator**

Electric (V55)

Valve type (C72): Control Valve (V101)

T024: Mandatory - check new part against old part (in particular OE No.)

**SEAT**

CORDOBA (6K1, 6K2) / IBIZA II (6K1)

**VW**

CORRADO (53I) / GOLF II (19E, 1G1) / GOLF III (1H1) / GOLF III Cabriolet (1E7) / GOLF III Variant (1H5) / JETTA II (19E, 1G2, 165) / PASSAT (3A2, 35I) / PASSAT Variant (3A5, 35I) / TRANSPORTER IV Box (70A, 70H, 7DA, 7DH) / TRANSPORTER IV Bus (70B, 70C, 7DB, 7DK, 70J, 70K, 7DC, 7DJ) / TRANSPORTER IV Platform/Chassis (70E, 70L, 70M, 7DE, 7DL, 7D) / VENTO (1H2)

## 408-202-013-002Z

**Idle-Speed Controller / Digital Linear Actuator**

Electric (V55)

Valve type (C72): Control Valve (V101)

T024: Mandatory - check new part against old part (in particular OE No.)

**AUDI**

80 (8C2, B4) / 80 Avant (8C5, B4) / 100 (4A2, C4) / 100 Avant (4A5, C4) / A6 (4A2, C4) / A6 Avant (4A5, C4) / CABRIOLET (8G7, B4) / COUPE (89, 8B)

**VW**

CORRADO (53I) / PASSAT (3A2, 35I) / PASSAT Variant (3A5, 35I) / TRANSPORTER IV Box (70A, 70H, 7DA, 7DH) / TRANSPORTER IV Bus (70B, 70C, 7DB, 7DK, 70J, 70K, 7DC, 7DJ) / TRANSPORTER IV Platform/Chassis (70E, 70L, 70M, 7DE, 7DL, 7D)

## 408-202-014-001Z

**Idle-Speed Controller / Digital Linear Actuator**

Supplementary Article/Supplementary Info (C82): without gasket / seal (V150)



Electric (V55)

Valve type (C72): Control Valve (V101)

T024: Mandatory - check new part against old part (in particular OE No.)

**AUDI**

80 (8C2, B4) / 80 Avant (8C5, B4) / 100 (4A2, C4) / 100 Avant (4A5, C4) / A4 (8D2, B5) / A4 Avant (8D5, B5) / A6 (4A2, C4) / A6 Avant (4A5, C4) / A8 (4D2, 4D8) / CABRIOLET (8G7, B4) / COUPE (89, 8B) / V8 (441, 442, 4C2, 4C8)



## 408-224-001-001Z

**Air Control Valve**

Electronic (V56)

[mm] 50

Supplementary Article/Supplementary Info (C82): without gasket / seal (V150)

Part number of recommended accessories (C31): Dichtung/Gasket: n/a

Observe the vehicle manufacturer specifications (C27)

T019: Have to be taught/updated.

T024: Mandatory - check new part against old part (in particular OE No.)

T025: Components at risk due to electrostatic discharge (DO NOT TOUCH PLUG CONTACTS)

**MERCEDES-BENZ**

C-CLASS (W202) / C-CLASS T-Model (S202) / CLK (C208) / CLK Convertible (A208) / E-CLASS (W210) / E-CLASS T-Model (S210) / SLK (R170)

## 408-227-211-002Z

**Throttle Valve**

Electronic (V56) / Mechanical (V57)

Part number of recommended accessories (C31): Dichtung/Gasket: n/a

[mm] 70

Supplementary Article/Supplementary Info (C82): without gasket / seal (V150)

Observe the vehicle manufacturer specifications (C27)

T019: Have to be taught/updated.

T024: Mandatory - check new part against old part (in particular OE No.)

**MERCEDES-BENZ**

C-CLASS (W202) / E-CLASS (W124) / E-CLASS Convertible (A124) / E-CLASS Coupe (C124) / E-CLASS T-Model (S124) / S-CLASS (W140) / SL (R129)

## 408-227-231-001Z

**Throttle Valve**

Electronic (V56) / Mechanical (V57)

Part number of recommended accessories (C31): Dichtung/Gasket: n/a

[mm] 70

Supplementary Article/Supplementary Info (C82): without gasket / seal (V150)

Observe the vehicle manufacturer specifications (C27)

T019: Have to be taught/updated.

T024: Mandatory - check new part against old part (in particular OE No.)

**MERCEDES-BENZ**

S-CLASS (W140)



## 408-229-111-001Z

**Throttle Valve**

Electronic (V56) / Mechanical (V57)

Part number of recommended accessories (C31): Dichtung/Gasket: n/a

$\varnothing$  [mm] 56

Supplementary Article/Supplementary Info (C82): without gasket / seal (V150)

Observe the vehicle manufacturer specifications (C27)

T019: Have to be taught/updated.

T024: Mandatory - check new part against old part (in particular OE No.)

**MERCEDES-BENZ**

C-CLASS (W202) / C-CLASS T-Model (S202) / CLK (C208) / CLK Convertible (A208) / E-CLASS (W210) / E-CLASS T-Model (S210) / M-CLASS (W163) / SLK (R170)

## 408-236-111-005Z

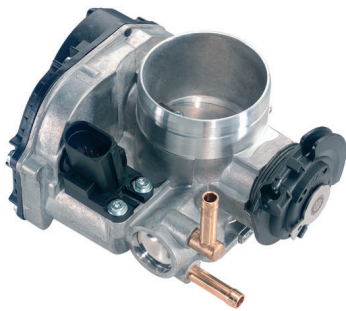
**Throttle Valve**

Electronic (V56) / Mechanical (V57)

Part number of recommended accessories (C31): Dichtung/Gasket: n/a

$\varnothing$  [mm] 56

Supplementary Article/Supplementary Info (C82): without gasket / seal (V150)

Observe the vehicle manufacturer specifications (C27)

T019: Have to be taught/updated.

T024: Mandatory - check new part against old part (in particular OE No.)

**AUDI**

A3 (8L1)

**SEAT**

LEON (1M1) / TOLEDO II (1M2)

**SKODA**

OCTAVIA I (1U2)

**VW**

BORA (1J2) / GOLF IV (1J1)

## 408-236-120-001Z

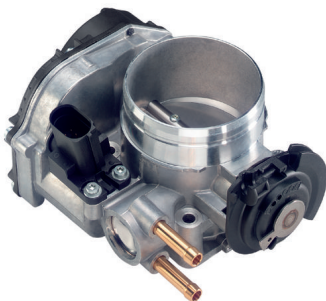
**Throttle Valve**

Electronic (V56) / Mechanical (V57)

Part number of recommended accessories (C31): Dichtung/Gasket: n/a

$\varnothing$  [mm] 68

Supplementary Article/Supplementary Info (C82): without gasket / seal (V150)

Observe the vehicle manufacturer specifications (C27)

T019: Have to be taught/updated.

T024: Mandatory - check new part against old part (in particular OE No.)

**SEAT**

TOLEDO II (1M2)

**VW**

BORA (1J2) / GOLF IV (1J1) / PASSAT (3B2)

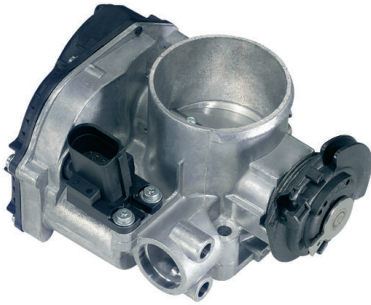

## 408-236-212-004Z

**Throttle Valve**

Electronic (V56) / Mechanical (V57)

Part number of recommended accessories (C31): Dichtung/Gasket: / VDO A2C59516940 / (VW 028 129 748)

Supplementary Article/Supplementary Info (C82): without gasket / seal (V150)

∅ [mm] 56

Observe the vehicle manufacturer specifications (C27)

T019: Have to be taught/updated.

T024: Mandatory - check new part against old part (in particular OE No.)

**AUDI**

A3 (8L1)

**SKODA**

OCTAVIA I (1U2) / OCTAVIA I Combi (1U5)

**VW**

BORA (1J2) / BORA Variant (1J6) / GOLF IV (1J1) / GOLF IV Variant (1J5)

## 408-237-111-001Z

**Throttle Valve**

Electronic (V56) / Mechanical (V57)

Part number of recommended accessories (C31): Dichtung/Gasket: n/a

∅ [mm] 56

Supplementary Article/Supplementary Info (C82): without gasket / seal (V150)

Observe the vehicle manufacturer specifications (C27)

T019: Have to be taught/updated.

T024: Mandatory - check new part against old part (in particular OE No.)

**SEAT**

CORDOBA (6K1, 6K2) / IBIZA II (6K1)

**VW**

POLO (6N1)

## 408-237-111-002Z

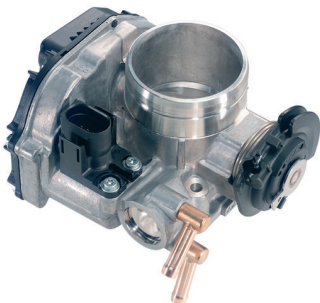
**Throttle Valve**

Electronic (V56) / Mechanical (V57)

Part number of recommended accessories (C31): Dichtung/Gasket: n/a

∅ [mm] 56

Supplementary Article/Supplementary Info (C82): without gasket / seal (V150)

Observe the vehicle manufacturer specifications (C27)

T019: Have to be taught/updated.

T024: Mandatory - check new part against old part (in particular OE No.)

**SEAT**

CORDOBA (6K1, 6K2) / IBIZA II (6K1) / TOLEDO I (1L)

**VW**

CORRADO (53I) / GOLF III (1H1) / GOLF III Cabriolet (1E7) / GOLF III Variant (1H5) / PASSAT (3A2, 35I) / PASSAT Variant (3A5, 35I) / VENTO (1H2)



408-237-111-003Z

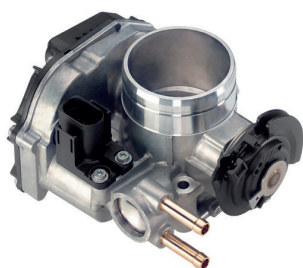

**Throttle Valve**

Electronic (V56) / Mechanical (V57)

Part number of recommended accessories (C31): Dichtung/Gasket: n/a

$\varnothing$  [mm] 56

Supplementary Article/Supplementary Info (C82): without gasket / seal (V150)

Observe the vehicle manufacturer specifications (C27)

T019: Have to be taught/updated.

T024: Mandatory - check new part against old part (in particular OE No.)

**SEAT**  
ALHAMBRA (7V8, 7V9)

**VW**  
SHARAN (7M8, 7M9, 7M6)

408-237-111-004Z



**Throttle Valve**

Electronic (V56) / Mechanical (V57)

$\varnothing$  [mm] 56

Supplementary Article/Supplementary Info (C82): without gasket / seal (V150)

Part number of recommended accessories (C31): Dichtung/Gasket: n/a

Observe the vehicle manufacturer specifications (C27)

T019: Have to be taught/updated.

T024: Mandatory - check new part against old part (in particular OE No.)

408-237-111-005Z

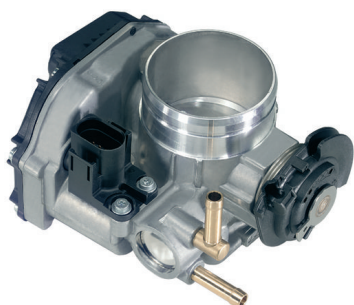

**Throttle Valve**

Electronic (V56) / Mechanical (V57)

Part number of recommended accessories (C31): Dichtung/Gasket: / VDO A2C59516940 / (VW 028 129 748)

$\varnothing$  [mm] 56

Supplementary Article/Supplementary Info (C82): without gasket / seal (V150)

Observe the vehicle manufacturer specifications (C27)

T019: Have to be taught/updated.

T024: Mandatory - check new part against old part (in particular OE No.)

**VW**  
TRANSPORTER IV Box (70A, 70H, 7DA, 7DH) / TRANSPORTER IV Bus (70B, 70C, 7DB, 7DK, 70J, 70K, 7DC, 7DJ) / TRANSPORTER IV Platform/Chassis (70E, 70L, 70M, 7DE, 7DL, 7D)

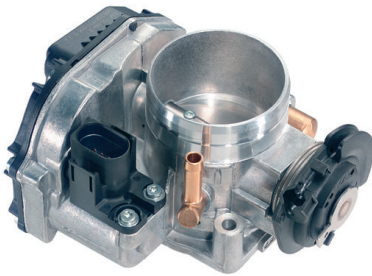

## 408-237-111-008Z

**Throttle Valve**

Electronic (V56) / Mechanical (V57)

Part number of recommended accessories (C31): Dichtung/Gasket: n/a

$\varnothing$  [mm] 56

Supplementary Article/Supplementary Info (C82): without gasket / seal (V150)

Observe the vehicle manufacturer specifications (C27)

T019: Have to be taught/updated.

T024: Mandatory - check new part against old part (in particular OE No.)

**SEAT**

CORDOBA (6K1, 6K2) / CORDOBA Vario (6K5) / IBIZA II (6K1) / TOLEDO I (1L)

**VW**

GOLF III (1H1) / GOLF III Variant (1H5) / GOLF IV Cabriolet (1E7) / PASSAT (3A2, 35I) / PASSAT Variant (3A5, 35I) / POLO CLASSIC (6V2) / POLO Variant (6V5) / VENTO (1H2)

## 408-237-111-011Z

**Throttle Valve**

Electronic (V56) / Mechanical (V57)

Part number of recommended accessories (C31): Dichtung/Gasket: n/a

$\varnothing$  [mm] 56

Supplementary Article/Supplementary Info (C82): without gasket / seal (V150)

Observe the vehicle manufacturer specifications (C27)

T019: Have to be taught/updated.

T024: Mandatory - check new part against old part (in particular OE No.)

**SEAT**

AROSA (6H) / CORDOBA (6K1, 6K2)

**VW**

LUPO (6X1, 6E1) / POLO (6N1) / POLO (6N2)

## 408-237-111-012Z

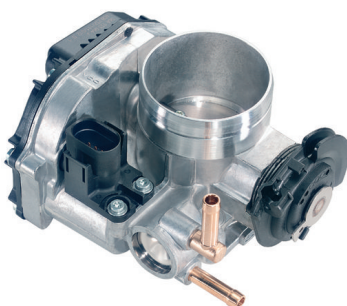
**Throttle Valve**

Electronic (V56) / Mechanical (V57)

Part number of recommended accessories (C31): Dichtung/Gasket: / VDO A2C59516941 / (VW 037 133 557 C) / oder/or / VDO A2C59516940 / (VW 028 129 748)

$\varnothing$  [mm] 56

Supplementary Article/Supplementary Info (C82): without gasket / seal (V150)

Observe the vehicle manufacturer specifications (C27)

T019: Have to be taught/updated.

T024: Mandatory - check new part against old part (in particular OE No.)

**AUDI**

A3 (8L1)

**SEAT**

CORDOBA (6K1, 6K2) / CORDOBA Vario (6K5) / IBIZA II (6K1) / LEON (1M1) / TOLEDO II (1M2)

**SKODA**

OCTAVIA I (1U2) / OCTAVIA I Combi (1U5)

**VW**

BORA (1J2) / BORA Variant (1J6) / GOLF IV (1J1) / GOLF IV Variant (1J5) / POLO CLASSIC (6V2) / POLO Variant (6V5)



## 408-237-111-015Z

 **Throttle Valve**

Electronic (V56) / Mechanical (V57)

Part number of recommended accessories (C31): Dichtung/Gasket: n/a

[mm] 56

Supplementary Article/Supplementary Info (C82): without gasket / seal (V150)

Observe the vehicle manufacturer specifications (C27)

T019: Have to be taught/updated.

T024: Mandatory - check new part against old part (in particular OE No.)

**AUDI**

A3 (8L1)

**SEAT**

LEON (1M1) / TOLEDO II (1M2)

**SKODA**

OCTAVIA I (1U2)

**VW**

BORA (1J2) / BORA Variant (1J6) / GOLF IV (1J1) / GOLF IV Variant (1J5)

## 408-237-111-017Z

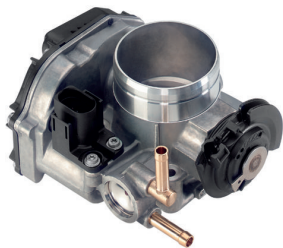
 **Throttle Valve**

Electronic (V56) / Mechanical (V57)

Supplementary Article/Supplementary Info (C82): without gasket / seal (V150)

Part number of recommended accessories (C31): Dichtung/Gasket: / VDO A2C59516940 / (VW 028 129 748) / oder/or / (VDO n/a) / VW 06A 129 748 A

[mm] 56

Observe the vehicle manufacturer specifications (C27)

T019: Have to be taught/updated.

T024: Mandatory - check new part against old part (in particular OE No.)

**SKODA**

OCTAVIA I (1U2) / OCTAVIA I Combi (1U5)

**VW**

BORA (1J2) / BORA Variant (1J6) / GOLF IV (1J1) / GOLF IV Variant (1J5) / NEW BEETLE (9C1, 1C1)

## 408-237-111-018Z

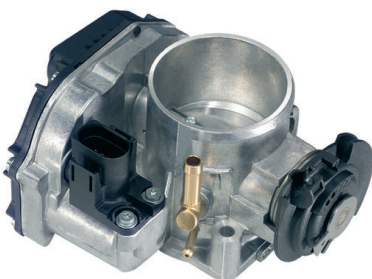
 **Throttle Valve**

Electronic (V56) / Mechanical (V57)

Part number of recommended accessories (C31): Dichtung/Gasket: n/a

[mm] 56

Supplementary Article/Supplementary Info (C82): without gasket / seal (V150)

Observe the vehicle manufacturer specifications (C27)

T019: Have to be taught/updated.

T024: Mandatory - check new part against old part (in particular OE No.)

**VW**

GOLF IV Cabriolet (1E7)



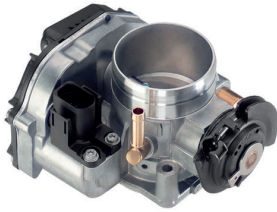

## 408-237-111-019Z

**Throttle Valve**

Electronic (V56) / Mechanical (V57)

Part number of recommended accessories (C31): Dichtung/Gasket: n/a / VDO A2C59516940 / (VW 028 129 748)

$\varnothing$  [mm] 56

Supplementary Article/Supplementary Info (C82): without gasket / seal (V150)

Observe the vehicle manufacturer specifications (C27)

T019: Have to be taught/updated.

T024: Mandatory - check new part against old part (in particular OE No.)

**SEAT**

CORDOBA (6K1, 6K2) / CORDOBA Vario (6K5) / IBIZA II (6K1)

**VW**

POLO CLASSIC (6V2) / POLO Variant (6V5)

## 408-237-120-001Z

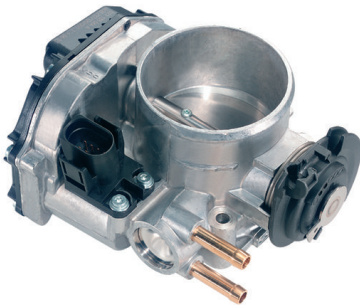
**Throttle Valve**

Electronic (V56) / Mechanical (V57)

Part number of recommended accessories (C31): Dichtung/Gasket: n/a

$\varnothing$  [mm] 68

Supplementary Article/Supplementary Info (C82): without gasket / seal (V150)

Observe the vehicle manufacturer specifications (C27)

T019: Have to be taught/updated.

T024: Mandatory - check new part against old part (in particular OE No.)

**VW**

GOLF III (1H1) / GOLF III Variant (1H5) / PASSAT Variant (3A5, 35I) / SHARAN (7M8, 7M9, 7M6) / VENTO (1H2)

## 408-237-130-002Z

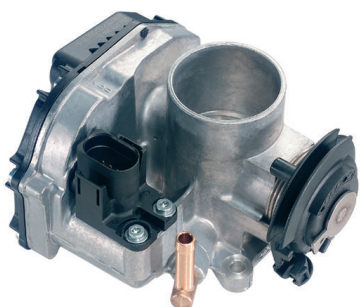
**Throttle Valve**

Electronic (V56) / Mechanical (V57)

Part number of recommended accessories (C31): Dichtung/Gasket: n/a

$\varnothing$  [mm] 44

Supplementary Article/Supplementary Info (C82): without gasket / seal (V150)

Observe the vehicle manufacturer specifications (C27)

T019: Have to be taught/updated.

T024: Mandatory - check new part against old part (in particular OE No.)

**SEAT**

AROSA (6H) / CORDOBA (6K1, 6K2) / CORDOBA Vario (6K5) / IBIZA II (6K1) / INCA (6K9)

**SKODA**

FELICIA I (6U1) / FELICIA I Estate (6U5) / FELICIA I Pickup (6UF, 6U7) / FELICIA II (6U1) / FELICIA II Estate (6U5)

**VW**

CADDY II Box (9K9A) / CADDY II Estate (9K9B) / CADDY II Pickup (9U7) / GOLF III (1H1) / GOLF III Variant (1H5) / POLO (6N1) / POLO CLASSIC (6V2) / POLO Variant (6V5) / VENTO (1H2)



## 408-237-130-003Z

**Throttle Valve**

Electronic (V56) / Mechanical (V57)

$\varnothing$  [mm] 44

Part number of recommended accessories (C31): Dichtung/Gasket: / VW 036 133 161 C

Supplementary Article/Supplementary Info (C82): without gasket / seal (V150)

Observe the vehicle manufacturer specifications (C27)

T019: Have to be taught/updated.

T024: Mandatory - check new part against old part (in particular OE No.)

**VW**

LUPO (6X1, 6E1) / POLO (6N2)

## 408-237-210-001Z

**Throttle Valve**

Electronic (V56) / Mechanical (V57)

Part number of recommended accessories (C31): Dichtung/Gasket: n/a

$\varnothing$  [mm] 56

Supplementary Article/Supplementary Info (C82): without gasket / seal (V150)

Observe the vehicle manufacturer specifications (C27)

T019: Have to be taught/updated.

T024: Mandatory - check new part against old part (in particular OE No.)

**AUDI**

A4 (8D2, B5) / A4 Avant (8D5, B5)

## 408-237-210-002Z

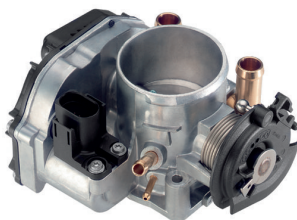
**Throttle Valve**

Electronic (V56) / Mechanical (V57)

Part number of recommended accessories (C31): Dichtung/Gasket: n/a

$\varnothing$  [mm] 56

Supplementary Article/Supplementary Info (C82): without gasket / seal (V150)

Observe the vehicle manufacturer specifications (C27)

T019: Have to be taught/updated.

T024: Mandatory - check new part against old part (in particular OE No.)

**AUDI**

A4 (8D2, B5) / A4 Avant (8D5, B5)

## 408-237-210-004Z

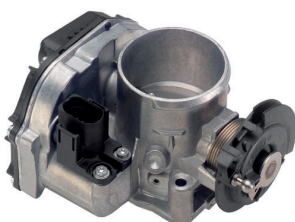
**Throttle Valve**

Electronic (V56) / Mechanical (V57)

Part number of recommended accessories (C31): Dichtung/Gasket: n/a

$\varnothing$  [mm] 56

Supplementary Article/Supplementary Info (C82): without gasket / seal (V150)

Observe the vehicle manufacturer specifications (C27)

T019: Have to be taught/updated.

T024: Mandatory - check new part against old part (in particular OE No.)

**AUDI**

A4 (8D2, B5)

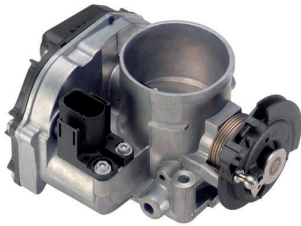

## 408-237-211-002Z

**Throttle Valve**

Electronic (V56) / Mechanical (V57)

Part number of recommended accessories (C31): Dichtung/Gasket: n/a

$\varnothing$  [mm] 56

Supplementary Article/Supplementary Info (C82): without gasket / seal (V150)

Observe the vehicle manufacturer specifications (C27)

T019: Have to be taught/updated.

T024: Mandatory - check new part against old part (in particular OE No.)

**AUDI**

A4 (8D2, B5)

## 408-237-212-002Z

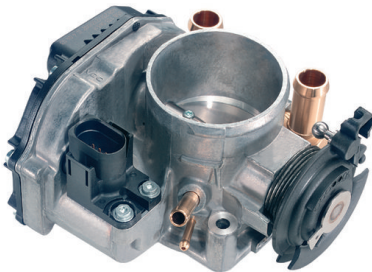
**Throttle Valve**

Electronic (V56) / Mechanical (V57)

Part number of recommended accessories (C31): Dichtung/Gasket: n/a

$\varnothing$  [mm] 56

Supplementary Article/Supplementary Info (C82): without gasket / seal (V150)

Observe the vehicle manufacturer specifications (C27)

T019: Have to be taught/updated.

T024: Mandatory - check new part against old part (in particular OE No.)

**AUDI**

A4 (8D2, B5) / A4 Avant (8D5, B5) / A6 (4B2, C5) / A6 Avant (4B5, C5)

**VW**

PASSAT (3B2) / PASSAT Variant (3B5)

## 408-237-212-007Z

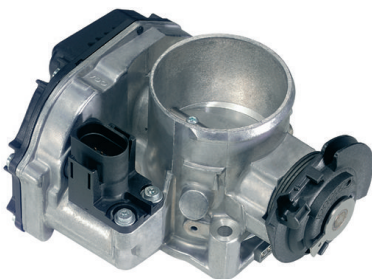
**Throttle Valve**

Part number of recommended accessories (C31): Dichtung/Gasket: / VDO A2C59516940 / (VW 028 129 748)

$\varnothing$  [mm] 56

Mechanical (V57) / Electronic (V56)

Supplementary Article/Supplementary Info (C82): without gasket / seal (V150)

Observe the vehicle manufacturer specifications (C27)

T019: Have to be taught/updated.

T024: Mandatory - check new part against old part (in particular OE No.)

**AUDI**

A3 (8L1)

**SKODA**

OCTAVIA I (1U2)

**VW**

BORA (1J2) / GOLF IV Variant (1J5)



408-237-212-008Z

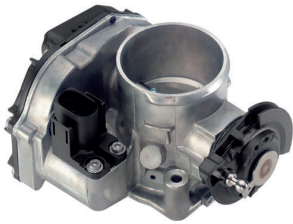

**Throttle Valve**

Electronic (V56) / Mechanical (V57)

$\varnothing$  [mm] 56

Part number of recommended accessories (C31): Dichtung/Gasket: / VDO A2C59516940 / (VW 028 129 748)

Observe the vehicle manufacturer specifications (C27)

T019: Have to be taught/updated.

T024: Mandatory - check new part against old part (in particular OE No.)

**AUDI**

A4 (8D2, B5) / A4 Avant (8D5, B5) / A6 (4B2, C5) / A6 Avant (4B5, C5)

**VW**

PASSAT (3B2) / PASSAT Variant (3B5)

408-237-221-003Z



**Throttle Valve**

Electronic (V56) / Mechanical (V57)

Part number of recommended accessories (C31): Dichtung/Gasket: n/a

$\varnothing$  [mm] 64

Supplementary Article/Supplementary Info (C82): without gasket / seal (V150)

Observe the vehicle manufacturer specifications (C27)

T019: Have to be taught/updated.

T024: Mandatory - check new part against old part (in particular OE No.)

**AUDI**

A4 (8D2, B5) / A6 (4B2, C5) / A8 (4D2, 4D8)

**VW**

PASSAT (3B2)

408-237-221-004Z

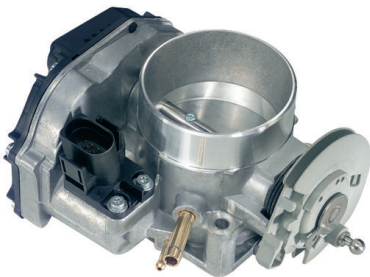

**Throttle Valve**

Electronic (V56) / Mechanical (V57)

Part number of recommended accessories (C31): Dichtung/Gasket: n/a

$\varnothing$  [mm] 64

Supplementary Article/Supplementary Info (C82): without gasket / seal (V150)

Observe the vehicle manufacturer specifications (C27)

T019: Have to be taught/updated.

T024: Mandatory - check new part against old part (in particular OE No.)

**AUDI**

A4 (8D2, B5) / A6 (4B2, C5) / A8 (4D2, 4D8)

**VW**

PASSAT (3B2)

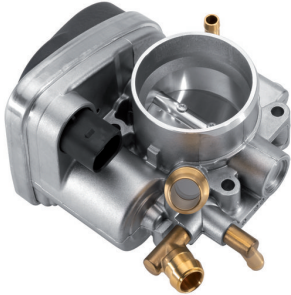

408-238-022-003Z

**Throttle Valve**

∅ [mm] 52

Electronic (V56)

Supplementary Article/Supplementary Info (C82): without gasket / seal (V150)

Part number of recommended accessories (C31): Dichtung/Gasket: / GM 55559381 8 25 943 / -&gt; 55564973 8 25 026 / (+) Code Fertigung / /Production WEM / GM 90572766 8 28 400 / (-) Code Fertigung / Production WEM

Observe the vehicle manufacturer specifications (C27)

T019: Have to be taught/updated.

T024: Mandatory - check new part against old part (in particular OE No.)

**CHEVROLET**

CRUZE (J300) / CRUZE Hatchback (J305)

**OPEL**

ASTRA H (A04) / ASTRA H Estate (A04) / ASTRA H GTC (A04) / ASTRA H Saloon (A04) / ASTRA H TwinTop (A04) / ZAFIRA B (A05)

**VAUXHALL**

ASTRA Mk V (H) (A04) / ASTRA Mk V (H) Estate (A04) / ASTRA Mk V (H) Sport Hatch (A04) / ASTRA Mk V (H) TwinTop (A04) / ASTRAVAN Mk V (H) (A04) / ZAFIRA Mk II (B) (A05)

408-238-022-004Z

**Throttle Valve**

∅ [mm] 57

Electronic (V56)

Supplementary Article/Supplementary Info (C82): without gasket / seal (V150)

Part number of recommended accessories (C31): Dichtung/Gasket: / Opel / Chevrolet n/a

Observe the vehicle manufacturer specifications (C27)

T019: Have to be taught/updated.

T024: Mandatory - check new part against old part (in particular OE No.)

**CHEVROLET**

CRUZE (J300) / ORLANDO (J309)

**OPEL**

ASTRA H (A04) / ASTRA H Estate (A04) / ASTRA H GTC (A04) / ASTRA H Saloon (A04) / ASTRA H TwinTop (A04) / ASTRA J GTC / INSIGNIA A (G09) / INSIGNIA A Saloon (G09) / INSIGNIA A Sports Tourer (G09) / MOKKA / MOKKA X (J13) / SIGNUM Hatchback (Z03) / VECTRA C (Z02) / VECTRA C Estate (Z02) / VECTRA C GTS (Z02) / ZAFIRA B (A05) / ZAFIRA B Van (A05) / ZAFIRA TOURER C (P12)

**VAUXHALL**

ASTRA Mk V (H) (A04) / ASTRA Mk V (H) Estate (A04) / ASTRA Mk V (H) Sport Hatch (A04) / INSIGNIA Mk I (A) Hatchback (G09) / INSIGNIA Mk I (A) Saloon (G09) / INSIGNIA Mk I (A) Sports Tourer (G09) / ZAFIRA Mk II (B) (A05) / ZAFIRA Mk III (P12)



408-238-127-002Z

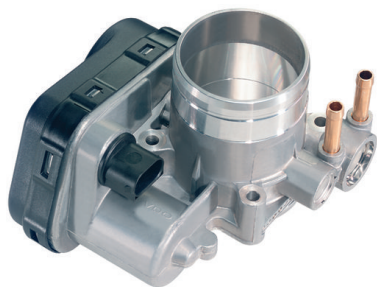

**Throttle Valve**

Electronic (V56)

[mm] 57

Supplementary Article/Supplementary Info (C82): without gasket / seal (V150)

Part number of recommended accessories (C31): Dichtung/Gasket: / Mercedes Benz n/a

Observe the vehicle manufacturer specifications (C27)

T019: Have to be taught/updated.

T024: Mandatory - check new part against old part (in particular OE No.)

**MERCEDES-BENZ**

A-CLASS (W168) / Vaneo (414)

408-238-223-003Z



**Throttle Valve**

Electronic (V56)

[mm] 50

Supplementary Article/Supplementary Info (C82): without gasket / seal (V150)

Part number of recommended accessories (C31): Dichtung/Gasket: / VW 058 133 557 / und/and / 058 131 547 D

Observe the vehicle manufacturer specifications (C27)

T019: Have to be taught/updated.

T024: Mandatory - check new part against old part (in particular OE No.)

**AUDI**

A4 (8D2, B5) / A4 (8E2, B6) / A4 (8EC, B7) / A4 Avant (8D5, B5) / A4 Avant (8E5, B6) / A4 Avant (8ED, B7)

**SEAT**

EXEO (3R2) / EXEO ST (3R5)

**VW**

PASSAT (3B3) / PASSAT Variant (3B6)

408-238-321-004Z

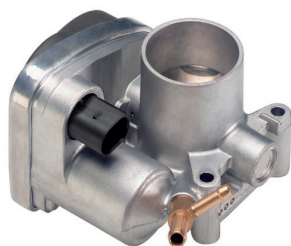

**Throttle Valve**

Electronic (V56)

[mm] 44

Supplementary Article/Supplementary Info (C82): without gasket / seal (V150)

Part number of recommended accessories (C31): Dichtung/Gasket: / VW 047 133 073 C

Observe the vehicle manufacturer specifications (C27)

T019: Have to be taught/updated.

T024: Mandatory - check new part against old part (in particular OE No.)

**SKODA**

FABIA I (6Y2) / FABIA I Combi (6Y5) / FABIA I Praktik (6Y5) / FABIA I Saloon (6Y3) / OCTAVIA I (1U2)

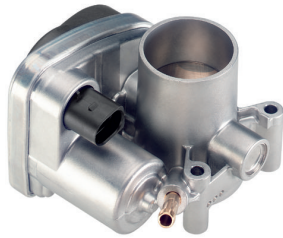

408-238-321-006Z

**Throttle Valve**

Electronic (V56)

[mm] 44

Supplementary Article/Supplementary Info (C82): without gasket / seal (V150)

Part number of recommended accessories (C31): Dichtung/Gasket: / VDO A2C59516946 / (VW 03E 133 073) / oder/or / (VDO n/a) / VW 036 133 161 C / Kappe/Cap / (VDO n/a), / VW 035 133 335 / Klemmschelle / Gripper clamp / (VDO n/a) / VW N 100 834 01

Observe the vehicle manufacturer specifications (C27)

T019: Have to be taught/updated.

T024: Mandatory - check new part against old part (in particular OE No.)

**AUDI**

A2 (8Z0)

**SEAT**

CORDOBA (6K1, 6K2) / CORDOBA (6L2) / CORDOBA Vario (6K5) / IBIZA II (6K1) / IBIZA III (6L1) / INCA (6K9) / LEON (1M1) / TOLEDO II (1M2)

**SKODA**

FABIA I (6Y2) / FABIA I Combi (6Y5) / FABIA I Praktik (6Y5) / FABIA I Saloon (6Y3) / OCTAVIA I (1U2) / OCTAVIA I Combi (1U5) / OCTAVIA II (1Z3)

**VW**

BORA (1J2) / BORA Variant (1J6) / CADDY II Box (9K9A) / CADDY II Estate (9K9B) / GOLF IV (1J1) / GOLF IV Variant (1J5) / GOLF PLUS (5M1, 521) / LUPO (6X1, 6E1) / NEW BEETLE (9C1, 1C1) / NEW BEETLE Convertible (1Y7) / POLO (6N2) / POLO (9N\_) / POLO CLASSIC (6V2) / POLO Saloon (9A4, 9A2, 9N2) / POLO Variant (6V5)

408-238-323-008Z

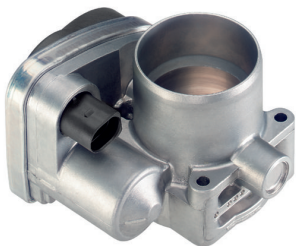
**Throttle Valve**

Electronic (V56)

[mm] 52

Supplementary Article/Supplementary Info (C82): without gasket / seal (V150)

Part number of recommended accessories (C31): Dichtung/Gasket: / (VDO n/a) / VW 036 133 161 C / [(+) SEAT Leon / Toledo / / VW Bora, Golf] / VDO A2C59516947 / (VW 036 133 073) / [(+) SEAT Arosa / Cordoba, Ibiza / / SKODA Fabia / VW Lupo, Polo]

Observe the vehicle manufacturer specifications (C27)

T019: Have to be taught/updated.

T024: Mandatory - check new part against old part (in particular OE No.)

**SEAT**

AROSA (6H) / CORDOBA (6K1, 6K2) / CORDOBA (6L2) / IBIZA II (6K1) / IBIZA III (6L1) / LEON (1M1) / TOLEDO II (1M2)

**SKODA**

FABIA I (6Y2) / FABIA I Combi (6Y5) / FABIA I Saloon (6Y3)

**VW**

BORA (1J2) / BORA Variant (1J6) / GOLF IV (1J1) / GOLF IV Variant (1J5) / LUPO (6X1, 6E1) / POLO (6N2) / POLO (9N\_) / POLO Saloon (9A4, 9A2, 9N2)



## 408-238-323-010Z

**Throttle Valve**

Electronic (V56)

Ø [mm] 52

Supplementary Article/Supplementary Info (C82): without gasket / seal (V150)

Part number of recommended accessories (C31): Dichtung/Gasket: / (VDO n/a) / VW 03C 133 073 B / [(+) VW Polo] / Dichtung/ Gasket: / VDO A2C59516948 / (VW 03C 133 073 A) / [(+) VW Touran]

Observe the vehicle manufacturer specifications (C27)

T019: Have to be taught/updated.

T024: Mandatory - check new part against old part (in particular OE No.)

**VW**

POLO (9N\_) / TOURAN (1T1, 1T2)

## 408-238-323-011Z

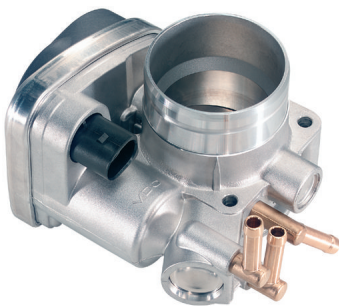
**Throttle Valve**

Electronic (V56)

Ø [mm] 52

Supplementary Article/Supplementary Info (C82): without gasket / seal (V150)

Part number of recommended accessories (C31): Dichtung/Gasket: / VDO A2C59516991 / (VW 037 133 557 C) / und/and / (VDO n/a) / 06A 131 547 Q / (klein/small)

Observe the vehicle manufacturer specifications (C27)

T019: Have to be taught/updated.

T024: Mandatory - check new part against old part (in particular OE No.)

**AUDI**

A3 (8L1) / A3 (8P1) / A3 Sportback (8PA)

**SEAT**

ALTEA (5P1) / CORDOBA (6K1, 6K2) / CORDOBA Vario (6K5) / IBIZA II (6K1) / LEON (1M1) / TOLEDO II (1M2) / TOLEDO III (5P2)

**SKODA**

OCTAVIA I (1U2) / OCTAVIA I Combi (1U5) / OCTAVIA II (1Z3) / OCTAVIA II Combi (1Z5)

**VW**

BORA (1J2) / BORA Variant (1J6) / CADDY III Box (2KA, 2KH, 2CA, 2CH) / CADDY III Estate (2KB, 2KJ, 2CB, 2CJ) / GOLF IV (1J1) / GOLF IV Variant (1J5) / GOLF V (1K1) / NEW BEETLE (9C1, 1C1) / NEW BEETLE Convertible (1Y7) / POLO CLASSIC (6V2) / POLO Variant (6V5) / TOURAN (1T1, 1T2)





408-238-323-014Z

**Throttle Valve**

Electronic (V56)

[mm] 52

Supplementary Article/Supplementary Info (C82): without gasket / seal (V150)

Part number of recommended accessories (C31): Dichtung/Gasket: / VDO A2C59516941 / (VW 037 133 557 C)

Observe the vehicle manufacturer specifications (C27)

T019: Have to be taught/updated.

T024: Mandatory - check new part against old part (in particular OE No.)

**AUDI**

A3 (8P1) / A3 Convertible (8P7) / A3 Sportback (8PA)

**SEAT**

ALTEA (5P1) / ALTEA XL (5P5, 5P8) / LEON (1P1) / TOLEDO III (5P2)

**SKODA**

OCTAVIA II (1Z3) / OCTAVIA II Combi (1Z5)

**VW**

CADDY III Box (2KA, 2KH, 2CA, 2CH) / CADDY III Estate (2KB, 2KJ, 2CB, 2CJ) / GOLF V (1K1) / GOLF V Variant (1K5) / GOLF VI (5K1) / GOLF VI Variant (AJ5) / GOLF PLUS (5M1, 521) / JETTA III (1K2) / PASSAT (3C2) / PASSAT Variant (3C5) / TOURAN (1T1, 1T2)

408-238-327-003Z

**Throttle Valve**

Electronic (V56)

[mm] 57

Supplementary Article/Supplementary Info (C82): without gasket / seal (V150)

Part number of recommended accessories (C31): Dichtung/Gasket: / VDO A2C59516947 / (VW 036 133 073)

Observe the vehicle manufacturer specifications (C27)

T019: Have to be taught/updated.

T024: Mandatory - check new part against old part (in particular OE No.)

**AUDI**

A3 (8P1) / A3 Sportback (8PA)

**SEAT**

ALTEA (5P1) / ALTEA XL (5P5, 5P8) / LEON (1P1) / TOLEDO III (5P2)

**SKODA**

OCTAVIA II (1Z3) / OCTAVIA II Combi (1Z5)

**VW**

GOLF V (1K1) / GOLF PLUS (5M1, 521) / JETTA III (1K2) / PASSAT (3C2) / PASSAT Variant (3C5) / TOURAN (1T1, 1T2)

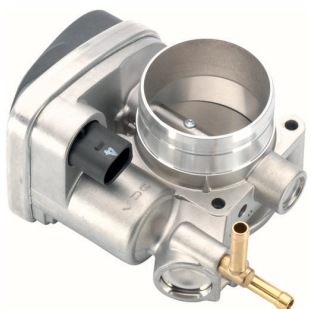

## 408-238-327-004Z

 **Throttle Valve**

Electronic (V56)

[mm] 57

Supplementary Article/Supplementary Info (C82): without gasket / seal (V150)

Part number of recommended accessories (C31): VDO A2C59516940 / (VW 028 129 748) / oder/or / VDO (n/a) 06A 129 7

Observe the vehicle manufacturer specifications (C27)

T019: Have to be taught/updated.

T024: Mandatory - check new part against old part (in particular OE No.)

**VW**

NEW BEETLE (9C1, 1C1) / NEW BEETLE Convertible (1Y7)

## 408-238-327-005Z

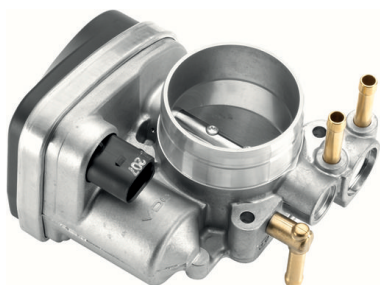
 **Throttle Valve**

Electronic (V56)

[mm] 57

Supplementary Article/Supplementary Info (C82): without gasket / seal (V150)

Part number of recommended accessories (C31): Dichtung/Gasket: / VW 06A 129 748 A

Observe the vehicle manufacturer specifications (C27)

T019: Have to be taught/updated.

T024: Mandatory - check new part against old part (in particular OE No.)

**VW**

CADDY III Box (2KA, 2KH, 2CA, 2CH) / CADDY III Estate (2KB, 2KJ, 2CB, 2CJ) / GOLF V (1K1) / TOURAN (1T1, 1T2)

## 408-238-329-002Z

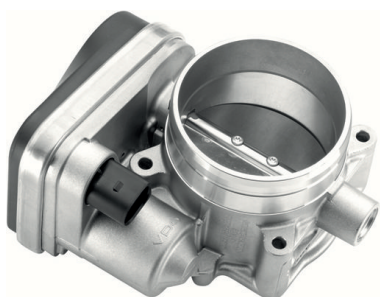
 **Throttle Valve**

Electronic (V56)

[mm] 74

Supplementary Article/Supplementary Info (C82): without gasket / seal (V150)

Part number of recommended accessories (C31): Dichtung/Gasket: / VW 022 133 237 D

Observe the vehicle manufacturer specifications (C27)

T019: Have to be taught/updated.

T024: Mandatory - check new part against old part (in particular OE No.)

**VW**

PHAETON (3D1, 3D2, 3D3, 3D4, 3D6, 3D7, 3D8, 3D9) / TOUAREG (7LA, 7L6, 7L7)

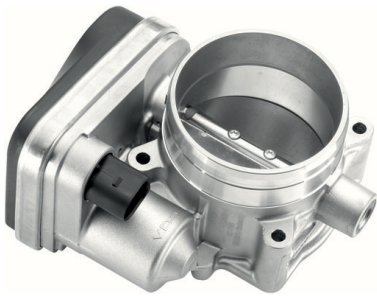

## 408-238-329-003Z

**Throttle Valve**

Electronic (V56)

Ø [mm] 74

Supplementary Article/Supplementary Info (C82): without gasket / seal (V150)

Part number of recommended accessories (C31): Dichtung/Gasket: / VW 022 133 237 D

Observe the vehicle manufacturer specifications (C27)

T019: Have to be taught/updated.

T024: Mandatory - check new part against old part (in particular OE No.)

**AUDI**

A3 (8P1) / A3 Sportback (8PA) / TT (8J3) / TT (8N3) / TT Roadster (8J9) / TT Roadster (8N9)

**VW**

EOS (1F7, 1F8) / GOLF V (1K1) / PASSAT (3C2) / PASSAT Variant (3C5) / TOUAREG (7LA, 7L6, 7L7)

## 408-238-420-001Z

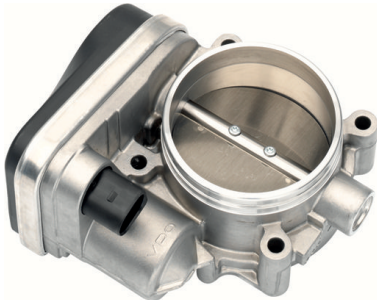
**Throttle Valve**

Electronic (V56)

Ø [mm] 76

Supplementary Article/Supplementary Info (C82): with seal (V146)

Observe the vehicle manufacturer specifications (C27)

T019: Have to be taught/updated.

T024: Mandatory - check new part against old part (in particular OE No.)

**BMW**

1 (E81) / 1 (E87) / 3 (E90) / 3 Touring (E91) / 5 (E60) / 5 Touring (E61) / 6 (E63) / 6 Convertible (E64) / 7 (E65, E66, E67) / Z4 Coupe (E86) / Z4 Roadster (E85)

## 408-238-422-003Z

**Throttle Valve**

Electronic (V56)

Ø [mm] 60

Supplementary Article/Supplementary Info (C82): with seal (V146)

Observe the vehicle manufacturer specifications (C27)

T019: Have to be taught/updated.

T024: Mandatory - check new part against old part (in particular OE No.)

T025: Components at risk due to electrostatic discharge (DO NOT TOUCH PLUG CONTACTS)

**BMW**

1 (E87) / 3 (E46) / 3 (E90) / 3 Compact (E46) / 3 Convertible (E46) / 3 Coupe (E46) / 3 Touring (E46) / 3 Touring (E91)



## 408-238-424-002Z

 **Throttle Valve**

Electronic (V56)

[mm] 68

Supplementary Article/Supplementary Info (C82): with seal (V146)

Observe the vehicle manufacturer specifications (C27)

T019: Have to be taught/updated.

T024: Mandatory - check new part against old part (in particular OE No.)

**BMW**

3 (E46) / 3 Convertible (E46) / 3 Coupe (E46) / 3 Touring (E46) / 5 (E39) / 5 (E60) / 5 Touring (E39) / 7 (E65, E66, E67) / X3 (E83) / X5 (E53) / Z3 Coupe (E36) / Z3 Roadster (E36) / Z4 Roadster (E85)

## 408-238-425-004Z

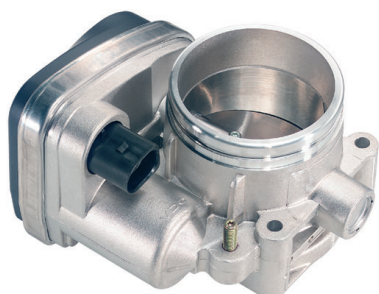
 **Throttle Valve**

Electronic (V56)

[mm] 62

Supplementary Article/Supplementary Info (C82): with seal (V146)

Observe the vehicle manufacturer specifications (C27)

T019: Have to be taught/updated.

T024: Mandatory - check new part against old part (in particular OE No.)

**BMW**

3 (E46) / 3 Compact (E46) / 3 Convertible (E46) / 3 Coupe (E46) / 3 Touring (E46) / 5 (E39) / 5 (E60) / 5 Touring (E39) / 5 Touring (E61) / X3 (E83) / Z3 Roadster (E36) / Z4 Roadster (E85)

## 408-238-425-005Z

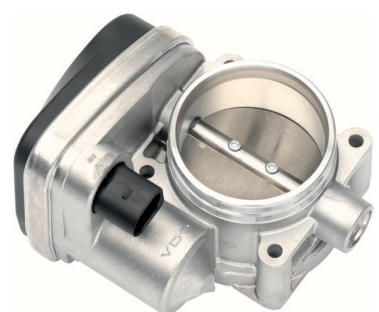
 **Throttle Valve**

Electronic (V56)

[mm] 64

Supplementary Article/Supplementary Info (C82): with seal (V146)

Observe the vehicle manufacturer specifications (C27)

T019: Have to be taught/updated.

T024: Mandatory - check new part against old part (in particular OE No.)

T025: Components at risk due to electrostatic discharge (DO NOT TOUCH PLUG CONTACTS)

**BMW**

1 (E87) / 3 (E90) / 3 Touring (E91) / 7 (E65, E66, E67) / X3 (E83) / Z4 Roadster (E85)

## 408-238-426-003Z

 **Throttle Valve**

Electronic (V56)

[mm] 78

Supplementary Article/Supplementary Info (C82): with seal (V146)

Observe the vehicle manufacturer specifications (C27)

T019: Have to be taught/updated.

T024: Mandatory - check new part against old part (in particular OE No.)

**BMW**

5 (E39) / 5 Touring (E39) / 7 (E38) / X5 (E53)



## 408-238-426-004Z

**Throttle Valve**

Electronic (V56)

[mm] 84

Supplementary Article/Supplementary Info (C82): with seal (V146)

Observe the vehicle manufacturer specifications (C27)

T019: Have to be taught/updated.

T024: Mandatory - check new part against old part (in particular OE No.)

**BMW**

5 (E60) / 5 Touring (E61) / 6 (E63) / 6 Convertible (E64) / 7 (E65, E66, E67) / X5 (E70)

## 408-238-627-001Z

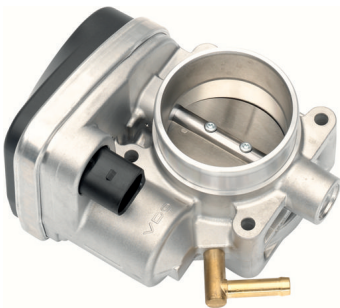
**Throttle Valve**

Electronic (V56)

[mm] 57

Supplementary Article/Supplementary Info (C82): with seal (V146)

Observe the vehicle manufacturer specifications (C27)

T019: Have to be taught/updated.

T024: Mandatory - check new part against old part (in particular OE No.)

**MINI**

MINI (R50, R53) / MINI Convertible (R52)

## 408-238-725-001Z

**Throttle Valve**

[mm] 64

Electronic (V56)

Supplementary Article/Supplementary Info (C82): without gasket / seal (V150)

Part number of recommended accessories (C31): Dichtung/Gasket: / Chrysler (n/a)

Observe the vehicle manufacturer specifications (C27)

T019: Have to be taught/updated.

T024: Mandatory - check new part against old part (in particular OE No.)

**CHRYSLER**

300 C (LX, LE) / 300 C Touring (LX, LE) / PACIFICA / SEBRING Convertible (JS)

**DODGE**

AVENGER / CHARGER / GRAND CARAVAN / JOURNEY / NITRO

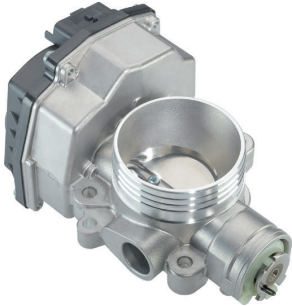

## 408-239-821-001Z

**Throttle Valve**

Electronic (V56)

Ø [mm] 44

Supplementary Article/Supplementary Info (C82): without gasket / seal (V150)

Part number of recommended accessories (C31): Dichtung/Gasket: / VDO A2C59516949 / (PSA 0348Q2)

Observe the vehicle manufacturer specifications (C27)

T019: Have to be taught/updated.

T024: Mandatory - check new part against old part (in particular OE No.)

T025: Components at risk due to electrostatic discharge (DO NOT TOUCH PLUG CONTACTS)

**CITROËN**

BERLINGO / BERLINGO FIRST Box (M\_) / BERLINGO / BERLINGO FIRST MPV (MF, GJK, GFK) / C2 (JM\_) / C3 I (FC\_, FN\_) / C3 II (SC\_) / C3 Pluriel (HB\_) / NEMO Box (AA\_)

**FIAT**

FIORINO Box Body / Estate (225\_) / QUBO (225\_)

**PEUGEOT**

206 Saloon / 206 SW (2E/K) / 206+ (2L\_, 2M\_) / 207 (WA\_, WC\_) / 207 Saloon / 207 SW (WK\_) / 1007 (KM\_) / BIPPER (AA\_) / PARTNER Box (5) / PARTNER Combispace (5F)

## 408-239-821-002Z

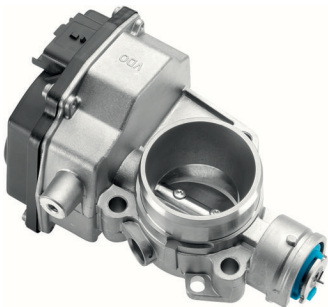
**Throttle Valve**

Electronic (V56)

Ø [mm] 38

Supplementary Article/Supplementary Info (C82): without gasket / seal (V150)

Part number of recommended accessories (C31): Dichtung/Gasket: / Renault n/a

Observe the vehicle manufacturer specifications (C27)

T019: Have to be taught/updated.

T024: Mandatory - check new part against old part (in particular OE No.)

T025: Components at risk due to electrostatic discharge (DO NOT TOUCH PLUG CONTACTS)

**RENAULT**

ESPACE IV (JK0/1\_) / GRAND SCÉNIC II (JM0/1\_) / LAGUNA II (BG0/1\_) / LAGUNA II Grandtour (KG0/1\_) / MEGANE II (BM0/1\_, CM0/1\_) / MEGANE II Coupé-Cabriolet (EM0/1\_) / SCÉNIC II (JM0/1\_)



408-239-822-001Z

**Throttle Valve**

Electronic (V56)

[mm] 58

Supplementary Article/Supplementary Info (C82): with gaskets/seals (V151)

Manufacturer Restriction (C13): (+) VDO

Material (C60): Aluminium (V72)

for OE number (C61): 82 00 063 652 / 82 00 123 061

Observe the vehicle manufacturer specifications (C27)

T019: Have to be taught/updated.

T024: Mandatory - check new part against old part (in particular OE No.)

T025: Components at risk due to electrostatic discharge (DO NOT TOUCH PLUG CONTACTS)

**RENAULT**

CLIO II (BB\_, CB\_) / KANGOO (KC0/1\_) / KANGOO Express (FC0/1\_) / LAGUNA II (BG0/1\_) / LAGUNA II Grandtour (KG0/1\_) / MEGANE I (BA0/1\_) / MEGANE I Cabriolet (EA0/1\_) / MEGANE I Classic (LA0/1\_) / MEGANE I Coach (DA0/1\_) / MEGANE I Grandtour (KA0/1\_) / MEGANE II (BM0/1\_, CM0/1\_) / MEGANE Scenic (JA0/1\_) / SCÉNIC II (JM0/1\_)

408-239-823-003Z

**Throttle Valve**

Electronic (V56)

[mm] 52

Supplementary Article/Supplementary Info (C82): without gasket / seal (V150) / with accessories (V144)

Supplementary Article/Info 2 (C106): with sensor (V178)

Part number of recommended accessories (C31): Dichtung/Gasket: / VDO A2C59516950 / (PSA 1635J6)

Observe the vehicle manufacturer specifications (C27)

T019: Have to be taught/updated.

T024: Mandatory - check new part against old part (in particular OE No.)

T025: Components at risk due to electrostatic discharge (DO NOT TOUCH PLUG CONTACTS)

**CITROËN**

C4 I (LC\_) / C4 Coupe (LA\_) / C5 I (DC\_) / C5 I Break (DE\_) / C5 II (RC\_) / C5 II Break (RE\_) / C8 (EA\_, EB\_) / XSARA (N1) / XSARA Break (N2) / XSARA Coupe (N0) / XSARA PICASSO (N68)

**FIAT**

ULYSSE (179\_)

**LANCIA**

PHEDRA (179\_)

**PEUGEOT**

206 CC (2D) / 206 Hatchback (2A/C) / 206 SW (2E/K) / 307 (3A/C) / 307 Break (3E) / 307 CC (3B) / 307 SW (3H) / 407 (6D\_) / 407 SW (6E\_) / 607 (9D, 9U) / 807 (E)



## 408-239-827-001Z

**Throttle Valve**

Electronic (V56)

Ø [mm] 56

Supplementary Article/Supplementary Info (C82): without gasket / seal (V150) / with accessories (V144)

Part number of recommended accessories (C31): Dichtung/Gasket: / VDO A2C59516951 / (PSA 1635W9)

Observe the vehicle manufacturer specifications (C27)

T019: Have to be taught/updated.

T024: Mandatory - check new part against old part (in particular OE No.)

T025: Components at risk due to electrostatic discharge (DO NOT TOUCH PLUG CONTACTS)

**CITROËN**

C4 I (LC\_) / C4 Grand Picasso I (JA\_) / C4 Picasso I MPV (UD\_) / C4 Saloon / C5 II (RC\_) / C5 II Break (RE\_) / C5 III (RD\_) / C5 III Break (RW\_) / C8 (EA\_, EB\_) / JUMPY (VF7) / JUMPY Box

**PEUGEOT**

307 (3A/C) / 307 Break (3E) / 307 CC (3B) / 307 SW (3H) / 407 (6D\_) / 407 SW (6E\_) / 807 (E) / EXPERT Box (VF3A\_, VF3U\_, VF3X\_) / EXPERT Tepee (VF3X\_)

## 408-239-828-001Z

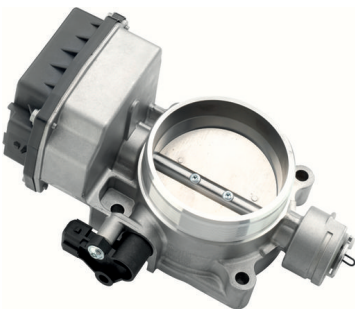
**Throttle Valve**

Ø [mm] 70



Electronic (V56)

Supplementary Article/Supplementary Info (C82): without gasket / seal (V150)

Part number of recommended accessories (C31): Dichtung/Gasket: / PSA 1635T8

Observe the vehicle manufacturer specifications (C27)

T019: Have to be taught/updated.

T024: Mandatory - check new part against old part (in particular OE No.)

T025: Components at risk due to electrostatic discharge (DO NOT TOUCH PLUG CONTACTS)

**CITROËN**

C4 I (LC\_) / C4 Coupe (LA\_)

**PEUGEOT**

206 Hatchback (2A/C) / 307 (3A/C) / 307 Break (3E) / 307 CC (3B)





408-242-002-003Z

**Throttle Valve**

Electronic (V56)

[mm] 56

Supplementary Article/Supplementary Info (C82): without gasket / seal (V150)

Part number of recommended accessories (C31): Dichtung/Gasket: / VDO A2C59516947 / (VW 036 133 073)

Observe the vehicle manufacturer specifications (C27)

T019: Have to be taught/updated.

T024: Mandatory - check new part against old part (in particular OE No.)

T025: Components at risk due to electrostatic discharge (DO NOT TOUCH PLUG CONTACTS)

**AUDI**

A3 (8P1) / A3 Sportback (8PA)

**SEAT**

ALTEA (5P1) / ALTEA XL (5P5, 5P8) / LEON (1P1) / TOLEDO III (5P2)

**SKODA**

OCTAVIA II (1Z3) / OCTAVIA II Combi (1Z5)

**VW**

EOS (1F7, 1F8) / GOLF V (1K1) / GOLF PLUS (5M1, 521) / JETTA III (1K2) / PASSAT (3C2) / PASSAT Variant (3C5)

408-242-002-004Z

**Throttle Valve**

Electronic (V56)

[mm] 74

Supplementary Article/Supplementary Info (C82): without gasket / seal (V150)

Part number of recommended accessories (C31): Dichtung/Gasket: / VW 03H 133 237 E / oder/or / 022 133 237 D

Observe the vehicle manufacturer specifications (C27)

T019: Have to be taught/updated.

T024: Mandatory - check new part against old part (in particular OE No.)

T025: Components at risk due to electrostatic discharge (DO NOT TOUCH PLUG CONTACTS)

**AUDI**

Q7 (4LB)

**SKODA**

SUPERB II (3T4) / SUPERB II Estate (3T5)

**VW**

CC (358) / EOS (1F7, 1F8) / PASSAT (3C2) / PASSAT (362) / PASSAT CC (357) / PASSAT Variant (3C5) / PASSAT Variant (365) / PHAETON (3D1, 3D2, 3D3, 3D4, 3D6, 3D7, 3D8, 3D9) / TOUAREG (7LA, 7L6, 7L7) / TOUAREG (7P5, 7P6)

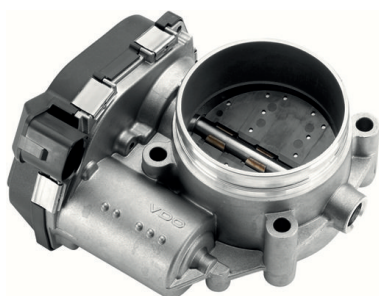

## 408-242-002-007Z

 **Throttle Valve**

Electronic (V56)

 $\varnothing$  [mm] 68

Supplementary Article/Supplementary Info (C82): without gasket / seal (V150)

Part number of recommended accessories (C31): Dichtung/Gasket: / VW 06E 133 073 A / oder/or / 06E 145 272 C / (2x) --&gt; Adapter

Observe the vehicle manufacturer specifications (C27)

T019: Have to be taught/updated.

T024: Mandatory - check new part against old part (in particular OE No.)

T025: Components at risk due to electrostatic discharge (DO NOT TOUCH PLUG CONTACTS)

**AUDI**

A4 (8K2, B8) / A4 Avant (8K5, B8) / A5 (8T3) / A5 Convertible (8F7) / A5 Sportback (8TA) / A6 (4F2, C6) / A6 (4G2, 4GC, C7) / A6 Allroad (4GH, 4GJ) / A6 Avant (4F5, C6) / A6 Avant (4G5, 4GD, C7) / A7 Sportback (4GA, 4GF) / A8 (4E2, 4E8) / A8 (4H2, 4H8, 4HC, 4HL) / Q5 (8RB) / Q7 (4MB)

**VW**

TOUAREG (7P5, 7P6)

## 408-242-002-008Z

 **Throttle Valve**

Electronic (V56)

 $\varnothing$  [mm] 76

Supplementary Article/Supplementary Info (C82): with seal (V146)

Observe the vehicle manufacturer specifications (C27)

T019: Have to be taught/updated.

T024: Mandatory - check new part against old part (in particular OE No.)

T025: Components at risk due to electrostatic discharge (DO NOT TOUCH PLUG CONTACTS)

**BMW**

1 (E81) / 1 (E87) / 1 Convertible (E88) / 1 Coupe (E82) / 3 (E90) / 3 Convertible (E93) / 3 Coupe (E92) / 3 Touring (E91) / 5 (E60) / 5 (F10) / 5 Touring (E61) / 5 Touring (F11) / 6 (E63) / 6 Convertible (E64) / 7 (F01, F02, F03, F04) / X1 (E84) / X3 (E83) / X3 (F25) / X5 (E70) / Z4 Roadster (E89)

## 408-242-002-011Z

 **Throttle Valve** $\varnothing$  [mm] 64

Electronic (V56)

Supplementary Article/Supplementary Info (C82): with seal (V146)

Observe the vehicle manufacturer specifications (C27)

T019: Have to be taught/updated.

T024: Mandatory - check new part against old part (in particular OE No.)

T025: Components at risk due to electrostatic discharge (DO NOT TOUCH PLUG CONTACTS)

**BMW**

1 (E81) / 1 (E87) / 1 Convertible (E88) / 1 Coupe (E82) / 3 (E90) / 3 Convertible (E93) / 3 Coupe (E92) / 3 Touring (E91) / 5 (E60) / 5 Touring (E61) / X1 (E84)



408-242-002-015Z

**Throttle Valve**

Electronic (V56)

[mm] 57

Supplementary Article/Supplementary Info (C82): with seal (V146)

Observe the vehicle manufacturer specifications (C27)

T019: Have to be taught/updated.

T024: Mandatory - check new part against old part (in particular OE No.)

T025: Components at risk due to electrostatic discharge (DO NOT TOUCH PLUG CONTACTS)

**BMW**

1 (E81) / 1 (E87) / 3 (E90) / 3 Coupe (E92) / 3 Touring (E91)

408-265-001-002Z

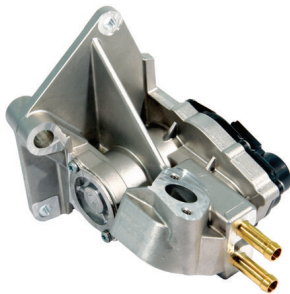
**Exhaust Gas Recirculation Valve**

Electronic (V56)

Supplementary Article/Supplementary Info (C82): without gaskets/seals (V152)

Part number of recommended accessories (C31): Dichtung/Gasket: / VW 06F 131 547 / und/and / 06F 131 547 A

Observe the vehicle manufacturer specifications (C27)

T019: Have to be taught/updated.

T024: Mandatory - check new part against old part (in particular OE No.)

T025: Components at risk due to electrostatic discharge (DO NOT TOUCH PLUG CONTACTS)

**AUDI**

A3 (8P1) / A3 Sportback (8PA)

**SEAT**

ALTEA (5P1) / ALTEA XL (5P5, 5P8) / LEON (1P1) / TOLEDO III (5P2)

**SKODA**

OCTAVIA II (1Z3) / OCTAVIA II Combi (1Z5)

**VW**

EOS (1F7, 1F8) / GOLF V (1K1) / GOLF PLUS (5M1, 521) / JETTA III (1K2) / PASSAT (3C2) / PASSAT Variant (3C5) / TOURAN (1T1, 1T2)

408-265-001-005Z

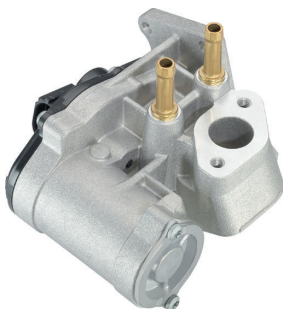
**Exhaust Gas Recirculation Valve**

Supplementary Article/Supplementary Info (C82): without gaskets/seals (V152)

Electronic (V56)

Part number of recommended accessories (C31): Dichtung/Gasket: / VDO A2C59516928 / (VW 03C 131 550 A) / und/and / VDO A2C59516929 / (VW 03C 131 550)

Observe the vehicle manufacturer specifications (C27)

T019: Have to be taught/updated.

T024: Mandatory - check new part against old part (in particular OE No.)

T025: Components at risk due to electrostatic discharge (DO NOT TOUCH PLUG CONTACTS)

**AUDI**

A3 (8P1) / A3 Sportback (8PA)

**SKODA**

OCTAVIA II (1Z3) / OCTAVIA II Combi (1Z5)

**VW**

EOS (1F7, 1F8) / GOLF V (1K1) / GOLF PLUS (5M1, 521) / JETTA III (1K2) / PASSAT (3C2) / PASSAT Variant (3C5) / POLO (9N\_) / TOURAN (1T1, 1T2)



408-265-001-007Z

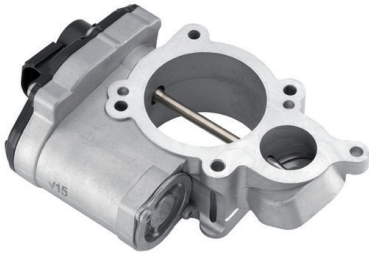

**Exhaust Gas Recirculation Valve**

Electronic (V56)

Supplementary Article/Supplementary Info (C82): without gaskets/seals (V152)

Part number of recommended accessories (C31): VDO A2C59516930 / (AUDI 06D 131 550) / klein/small / VDO A2C59516931 / (AUDI 06D 133 073 B) / mittel/medium / VDO A2C59516932 / (AUDI 06D 131 354 A) / groß/large

[mm] 28 / 61

Observe the vehicle manufacturer specifications (C27)

T019: Have to be taught/updated.

T024: Mandatory - check new part against old part (in particular OE No.)

T025: Components at risk due to electrostatic discharge (DO NOT TOUCH PLUG CONTACTS)

**AUDI**

A4 (8E2, B6) / A4 Avant (8E5, B6)

408-265-001-010Z



**Exhaust Gas Recirculation Valve**

Electronic (V56)

Supplementary Article/Supplementary Info (C82): with seal (V146) / without gaskets/seals (V152)

Part number of recommended accessories (C31): Dichtung/Gasket: / Renault 7701062212 / Dichtung/Gasket / Renault 7701062356

Observe the vehicle manufacturer specifications (C27)

T019: Have to be taught/updated.

T024: Mandatory - check new part against old part (in particular OE No.)

T025: Components at risk due to electrostatic discharge (DO NOT TOUCH PLUG CONTACTS)

**RENAULT**

LAGUNA II (BG0/1\_) / LAGUNA II Grandtour (KG0/1\_) / MEGANE II Saloon (LM0/1\_) / SCÉNIC II (JM0/1\_)

**SUZUKI**

GRAND VITARA II (JT, TE, TD)

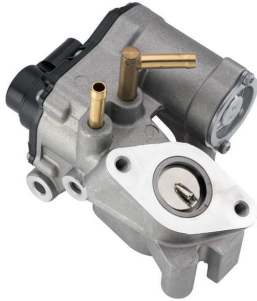

408-265-001-011Z

**Exhaust Gas Recirculation Valve**

Supplementary Article/Supplementary Info (C82): without gaskets/seals (V152)

Part number of recommended accessories (C31): Dichtung/Gasket: / Renault / 7701058064 (2x) / Dichtung/Gasket / Renault Mastermaxi / 7701058064 / und/and 7701

Observe the vehicle manufacturer specifications (C27)

T019: Have to be taught/updated.

T024: Mandatory - check new part against old part (in particular OE No.)

T025: Components at risk due to electrostatic discharge (DO NOT TOUCH PLUG CONTACTS)

**NISSAN**

INTERSTAR Box (X70) / INTERSTAR Bus (X70) / INTERSTAR Platform/Chassis

**OPEL**

MOVANO Box (X70) / MOVANO Combi (X70) / MOVANO Dumptruck (X70) / MOVANO Platform/Chassis (X70)

**RENAULT**

MASTER II Box (FD) / MASTER II Bus (JD) / MASTER II Platform/Chassis (ED/HD/UD)

**RENAULT TRUCKS**

MASCOTT Box Body / Estate / MASCOTT Platform/Chassis

**VAUXHALL**

MOVANO Mk I (A) Chassis/Cab (X70) / MOVANO Mk I (A) Combi (X70) / MOVANO Mk I (A) Van (X70)

408-265-001-014Z

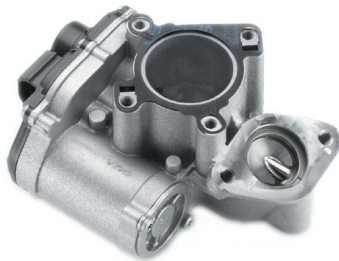
**Exhaust Gas Recirculation Valve**

Electronic (V56)

Supplementary Article/Supplementary Info (C82): with gaskets/seals (V151) / without gasket / seal (V150)

Part number of recommended accessories (C31): Dichtung/Gasket: / Renault 7701208628 / (klein/small)

Observe the vehicle manufacturer specifications (C27)

T019: Have to be taught/updated.

T024: Mandatory - check new part against old part (in particular OE No.)

T025: Components at risk due to electrostatic discharge (DO NOT TOUCH PLUG CONTACTS)

**OPEL**

VIVARO A Box (X83) / VIVARO A Combi (X83) / VIVARO A Platform/Chassis (X83)

**RENAULT**

ESPACE IV (JK0/1\_) / GRAND SCÉNIC II (JM0/1\_) / KOLEOS I (HY\_) / LAGUNA II (BG0/1\_) / LAGUNA II Grandtour (KG0/1\_) / LAGUNA III (BT0/1) / LAGUNA III Grandtour (KT0/1) / MEGANE II (BM0/1\_, CM0/1\_) / SCÉNIC II (JM0/1\_) / TRAFIC II Box (FL) / TRAFIC II Bus (JL) / TRAFIC II Platform/Chassis (EL) / VEL SATIS (BJ0\_)

**VAUXHALL**

VIVARO Box (X83) / VIVARO Combi (X83) / VIVARO Platform/Chassis (X83)



408-265-001-018Z

**Exhaust Gas Recirculation Valve**

Supplementary Article/Supplementary Info (C82): without gaskets/seals (V152)

Adapter enclosed (C37): .

Part number of recommended accessories (C31): Dichtung/Gasket: / Renault (2x) n/a

Observe the vehicle manufacturer specifications (C27)

T019: Have to be taught/updated.

T024: Mandatory - check new part against old part (in particular OE No.)

T025: Components at risk due to electrostatic discharge (DO NOT TOUCH PLUG CONTACTS)

**NISSAN**

INTERSTAR Box (X70) / INTERSTAR Bus (X70) / INTERSTAR Platform/Chassis / PRIMASTAR Box (X83) / PRIMASTAR Bus (X83)

**OPEL**MOVANO Box (X70) / MOVANO Combi (X70) / MOVANO Dumphtruck (X70) / MOVANO Plat-  
form/Chassis (X70) / VIVARO A Box (X83) / VIVARO A Combi (X83) / VIVARO A Platform/  
Chassis (X83)**RENAULT**MASTER II Box (FD) / MASTER II Bus (JD) / MASTER II Platform/Chassis (ED/HD/UD) /  
TRAFIC II Box (FL) / TRAFIC II Bus (JL) / TRAFIC II Platform/Chassis (EL)**VAUXHALL**MOVANO Mk I (A) Chassis/Cab (X70) / MOVANO Mk I (A) Combi (X70) / MOVANO Mk I (A)  
Van (X70) / VIVARO Box (X83) / VIVARO Combi (X83) / VIVARO Platform/Chassis (X83)

408-275-002-001Z

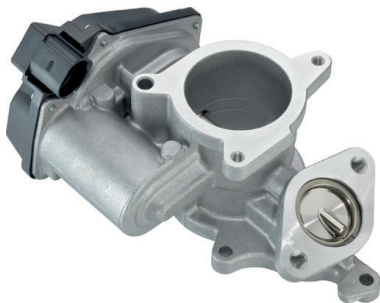
**Exhaust Gas Recirculation Valve**

Supplementary Article/Supplementary Info (C82): without gaskets/seals (V152)

Electronic (V56)

Part number of recommended accessories (C31): Dichtung/Gasket: / VDO A2C59516936 /  
(Audi 03G 131 547 F) / Saugrohr/Air intake / VDO A2C59516937 / (Audi 03L 131 547 B) / [(+)  
ACV A2C59511698 / - 03G 128 063 J] / oder/or / VDO A2C59516938 / (Audi N 905 216 01) /  
[(+)ACV A2C59511698 / - 03G 128 063 C] / VDO A2C59516939 / (Audi 069 131 547 D /  
(klein/small))

Observe the vehicle manufacturer specifications (C27)

T019: Have to be taught/updated.

T024: Mandatory - check new part against old part (in particular OE No.)

T025: Components at risk due to electrostatic discharge (DO NOT TOUCH PLUG  
CONTACTS)**AUDI**

A4 (8EC, B7) / A4 Avant (8ED, B7) / A6 (4F2, C6) / A6 Avant (4F5, C6)

A2C3997390080

**Electric Water Pump**

Electric (V55) / Electronic (V56)

Observe the vehicle manufacturer specifications (C27)

T013: Before ordering parts, the old part must be physically inspected.

T019: Have to be taught/updated.

T025: Components at risk due to electrostatic discharge (DO NOT TOUCH PLUG  
CONTACTS)

T048: Caution: can be easily damaged

**MERCEDES-BENZ**AMG GT (C190) / AMG GT Roadster (R190) / C-CLASS (W205) / C-CLASS Coupe (C205) /  
C-CLASS T-Model (S205) / CLS (C257) / E-CLASS (W213) / E-CLASS All-Terrain (S213) / E-  
CLASS Convertible (A238) / E-CLASS Coupe (C238) / E-CLASS T-Model (S213) / G-CLASS  
(W463) / G-CLASS Cabrio (W463) / GLC (X253) / GLC Coupe (C253) / S-CLASS (W222,  
V222, X222) / S-CLASS Convertible (A217) / S-CLASS Coupe (C217)



## A2C5310041180

**Throttle Valve**

∅ [mm] 64

Electronic (V56)

Supplementary Article/Supplementary Info (C82): without gasket / seal (V150)

Part number of recommended accessories (C31): Dichtung/Gasket: / VDO (n/a) / / Chrysler (n/a)

Observe the vehicle manufacturer specifications (C27)

T019: Have to be taught/updated.

T024: Mandatory - check new part against old part (in particular OE No.)

## A2C5314283980

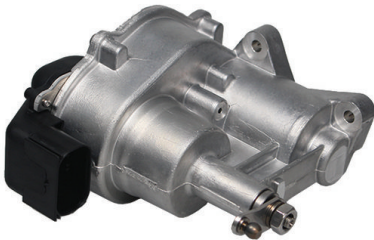
**Air Flap Actuator**

Specification (C3): Sensor

Electronic (V56)

Observe the vehicle manufacturer specifications (C27)

T019: Have to be taught/updated.

T024: Mandatory - check new part against old part (in particular OE No.)

T025: Components at risk due to electrostatic discharge (DO NOT TOUCH PLUG CONTACTS)

**BMW**

3 (E90) / 3 Convertible (E93) / 3 Coupe (E92)

## A2C5328032080

**Motor Variable Valve Train**

Observe the vehicle manufacturer specifications (C27)

T019: Have to be taught/updated.

T024: Mandatory - check new part against old part (in particular OE No.)

**BMW**

1 (F20) / 1 (F21) / 1 Convertible (E88) / 1 Coupe (E82) / 2 Convertible (F23) / 2 Coupe (F22, F87) / 3 (E90) / 3 (F30, F80) / 3 Convertible (E93) / 3 Coupe (E92) / 3 Gran Turismo (F34) / 3 Touring (E91) / 3 Touring (F31) / 4 Convertible (F33, F83) / 4 Coupe (F32, F82) / 4 Gran Coupe (F36) / 5 (F10) / 5 Gran Turismo (F07) / 5 Touring (F11) / 6 Convertible (F12) / 6 Coupe (F13) / 6 Gran Coupe (F06) / 7 (F01, F02, F03, F04) / X1 (E84) / X3 (F25) / X4 (F26) / X5 (E70) / X5 (F15, F85) / X6 (E71, E72) / X6 (F16, F86) / Z4 Roadster (E89)

## A2C5339773480

**Central Locking Actuator**

Electric (V55)

[V] → 24

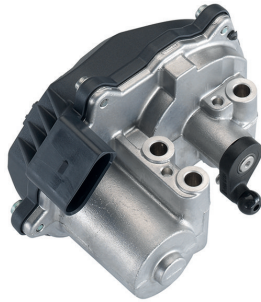

## A2C59506246

**Air Flap Actuator**

Electronic (V56)

Specification (C3): Sensor

Observe the vehicle manufacturer specifications (C27)

Observe service information (C26)

T019: Have to be taught/updated.

T024: Mandatory - check new part against old part (in particular OE No.)

T025: Components at risk due to electrostatic discharge (DO NOT TOUCH PLUG CONTACTS)

**AUDI**

A3 (8P1) / A3 Convertible (8P7) / A3 Sportback (8PA) / A4 (8K2, B8) / A4 Allroad (8KH, B8) / A4 Avant (8K5, B8) / A5 (8T3) / A5 Convertible (8F7) / A5 Sportback (8TA) / A6 (4F2, C6) / A6 Avant (4F5, C6) / Q5 (8RB) / TT (8J3) / TT Roadster (8J9)

**SEAT**

ALTEA (5P1) / ALTEA XL (5P5, 5P8) / EXEO (3R2) / EXEO ST (3R5) / LEON (1P1) / TOLEDO III (5P2)

**SKODA**

OCTAVIA II (1Z3) / OCTAVIA II Combi (1Z5) / SUPERB II (3T4) / SUPERB II Estate (3T5) / YETI (5L)

**VW**

BEETLE (5C1, 5C2) / BEETLE Convertible (5C7, 5C8) / EOS (1F7, 1F8) / GOLF V Variant (1K5) / GOLF VI (5K1) / GOLF VI Variant (AJ5) / GOLF PLUS (5M1, 521) / JETTA III (1K2) / JETTA IV (162, 163, AV3, AV2) / PASSAT (3C2) / PASSAT CC (357) / PASSAT Variant (3C5) / SCIROCCO (137, 138) / TIGUAN (5N\_)

## A2C59506248

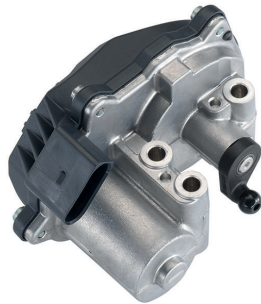
**Air Flap Actuator**

Specification (C3): Sensor

Electronic (V56)

Observe the vehicle manufacturer specifications (C27)

Observe service information (C26)

T019: Have to be taught/updated.

T024: Mandatory - check new part against old part (in particular OE No.)

T025: Components at risk due to electrostatic discharge (DO NOT TOUCH PLUG CONTACTS)

**AUDI**

A4 (8K2, B8) / A4 Allroad (8KH, B8) / A4 Avant (8K5, B8) / A5 (8T3) / A5 Convertible (8F7) / A5 Sportback (8TA) / A6 (4F2, C6) / A6 Allroad (4FH, C6) / A6 Avant (4F5, C6) / A8 (4H2, 4H8, 4HC, 4HL) / Q5 (8RB) / Q7 (4LB)

**VW**

PHAETON (3D1, 3D2, 3D3, 3D4, 3D6, 3D7, 3D8, 3D9) / TOUAREG (7LA, 7L6, 7L7) / TOUAREG (7P5, 7P6)



**A2C59506249** **Air Flap Actuator**

Specification (C3): Sensor

 Electronic (V56)

Observe the vehicle manufacturer specifications (C27)

Observe service information (C26)

T019: Have to be taught/updated.

T024: Mandatory - check new part against old part (in particular OE No.)

T025: Components at risk due to electrostatic discharge (DO NOT TOUCH PLUG CONTACTS)

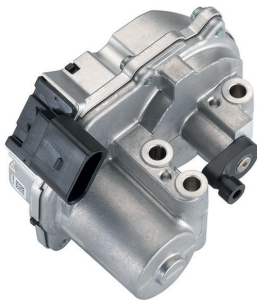
**AUDI**  
Q7 (4LB)**A2C59506251** **Air Flap Actuator**

Specification (C3): Smart (ECU)

Additionally required articles (article numbers) (C24): Tester! z.B. / e.g. / VAS 6395A

 Electronic (V56)

Observe the vehicle manufacturer specifications (C27)

Observe service information (C26)

T019: Have to be taught/updated.

T024: Mandatory - check new part against old part (in particular OE No.)

T025: Components at risk due to electrostatic discharge (DO NOT TOUCH PLUG CONTACTS)

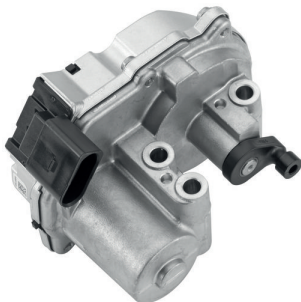
**AUDI**  
A8 (4E2, 4E8)**A2C59506252** **Air Flap Actuator**

Specification (C3): Smart (ECU)

Additionally required articles (article numbers) (C24): Tester! z.B. / e.g. / VAS 6395A

 Electronic (V56)

Observe the vehicle manufacturer specifications (C27)

Observe service information (C26)

T019: Have to be taught/updated.

T024: Mandatory - check new part against old part (in particular OE No.)

T025: Components at risk due to electrostatic discharge (DO NOT TOUCH PLUG CONTACTS)

**AUDI**  
A8 (4E2, 4E8)

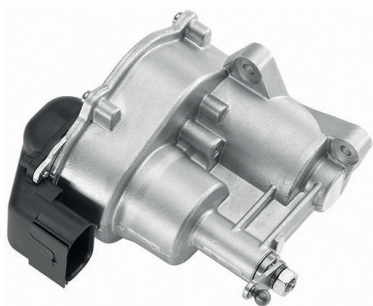

## A2C59506263

**Air Flap Actuator**

Electronic (V56)

Observe the vehicle manufacturer specifications (C27)

T019: Have to be taught/updated.

T024: Mandatory - check new part against old part (in particular OE No.)

T025: Components at risk due to electrostatic discharge (DO NOT TOUCH PLUG CONTACTS)

**BMW**

5 (E60) / 5 Touring (E61) / 6 (E63) / 6 Convertible (E64)

## A2C59506475

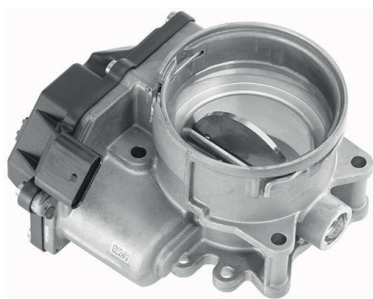
**Air Control Valve**

Part number of recommended accessories (C31): Dichtung/Gasket: / Mercedes-Benz (n/a)

∅ [mm] 57



Electronic (V56)

Supplementary Article/Supplementary Info (C82): without gasket / seal (V150)

Observe the vehicle manufacturer specifications (C27)

T019: Have to be taught/updated.

T024: Mandatory - check new part against old part (in particular OE No.)

T025: Components at risk due to electrostatic discharge (DO NOT TOUCH PLUG CONTACTS)

**MERCEDES-BENZ**

VITO / MIXTO Box (W639) / VITO Bus (W639)

## A2C59506484

**Air Control Valve**

∅ [mm] 48



Electronic (V56)

Supplementary Article/Supplementary Info (C82): with seal (V146)

Observe the vehicle manufacturer specifications (C27)

T019: Have to be taught/updated.

T024: Mandatory - check new part against old part (in particular OE No.)

T025: Components at risk due to electrostatic discharge (DO NOT TOUCH PLUG CONTACTS)

**AUDI**

A3 (8V1, 8VK) / A3 Convertible (8V7, 8VE) / A3 Limousine (8VS, 8VM) / A3 Sportback (8VA, 8VF) / A4 (8K2, B8) / A4 (8W2, B9) / A4 Allroad (8KH, B8) / A4 Avant (8K5, B8) / A4 Avant (8W5, B9) / A5 (8T3) / A5 (F53) / A5 Convertible (8F7) / A5 Convertible (F57) / A5 Sportback (8TA) / A5 Sportback (F5A) / A6 (4G2, 4GC, C7) / A6 Avant (4G5, 4GD, C7) / Q2 (GAB) / Q5 (8RB) / Q5 (FYB)

**SEAT**

ARONA (KJ7) / IBIZA V (KJ1) / LEON (5F1) / LEON SC (5F5) / LEON ST (5F8)

**SKODA**

KAROQ (NU7) / OCTAVIA II (1Z3) / OCTAVIA II Combi (1Z5) / OCTAVIA III (5E3, NL3, NR3) / OCTAVIA III Combi (5E5)

**VW**

ARTEON (3H7) / BEETLE Convertible (5C7, 5C8) / GOLF VI Convertible (517) / GOLF VI Variant (AJ5) / GOLF VII (5G1, BQ1, BE1, BE2) / GOLF VII Variant (BA5, BV5) / GOLF SPORTSVAN (AM1, AN1) / JETTA IV (162, 163, AV3, AV2) / PASSAT (362) / PASSAT ALLTRACK (365) / PASSAT Variant (365) / TIGUAN (AD1) / TIGUAN ALLSPACE (BW2) / TOURAN (1T3) / TOURAN (5T1) / T-ROC (A11)

**A2C59507099** **Throttle Valve**

∅ [mm] 55

 Electronic (V56)

Supplementary Article/Supplementary Info (C82): without gasket / seal (V150)

Part number of recommended accessories (C31): Dichtung/Gasket: / VDO n / a / 11 61 7 633 521 / (BMW+Mini, 2' (F45) / Dichtung/Gasket : / VDO n/a, / 11 61 8 509 400 / (BMW) oder/or / 11 61 8 576 280 / (Mini, 2' (F45) / Dichtung / Gasket: / VDO n/a / 11 61 8 535 549 / und/and / 13 71 8 628 058 / (BMWi)

Observe the vehicle manufacturer specifications (C27)

T019: Have to be taught/updated.

T024: Mandatory - check new part against old part (in particular OE No.)

T025: Components at risk due to electrostatic discharge (DO NOT TOUCH PLUG CONTACTS)

**BMW**

1 (F20) / 1 (F21) / 2 Active Tourer (F45) / 2 Convertible (F23) / 2 Coupe (F22, F87) / 2 Gran Tourer (F46) / 3 (F30, F80) / 3 Touring (F31) / 4 Coupe (F32, F82) / 4 Gran Coupe (F36) / i3 (I01) / X1 (F48) / X2 (F39)

**MINI**

MINI (F55) / MINI (F56) / MINI CLUBMAN (F54) / MINI Convertible (F57) / MINI COUNTRYMAN (F60)

**A2C59507584** **Screw Waterpump**

Thread Size (C42): M8x22

Number of screws (C30): 3

Observe the vehicle manufacturer specifications (C27)

T024: Mandatory - check new part against old part (in particular OE No.)

**A2C59507585** **Screw Waterpump**

Thread Size (C42): M8x26

Number of screws (C30): 3

Observe the vehicle manufacturer specifications (C27)

T024: Mandatory - check new part against old part (in particular OE No.)

**A2C59507589** **Throttle Valve**

Supplementary Article/Supplementary Info (C82): without gasket / seal (V150)

∅ [mm] 80

 Electronic (V56)

Observe the vehicle manufacturer specifications (C27)

T019: Have to be taught/updated.

T024: Mandatory - check new part against old part (in particular OE No.)

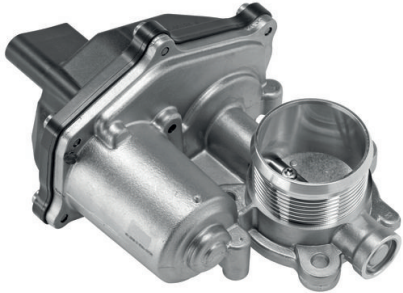

## A2C59507762

**Exhaust Gas Recirculation Valve**

∅ [mm] 38

Electronic (V56)

Supplementary Article/Supplementary Info (C82): without gasket / seal (V150)

Part number of recommended accessories (C31): Dichtung/Gasket: / VW 04L 131 547 A

Observe the vehicle manufacturer specifications (C27)

T019: Have to be taught/updated.

T024: Mandatory - check new part against old part (in particular OE No.)

T025: Components at risk due to electrostatic discharge (DO NOT TOUCH PLUG CONTACTS)

**AUDI**

A3 (8V1, 8VK) / A3 Convertible (8V7, 8VE) / A3 Limousine (8VS, 8VM) / A3 Sportback (8VA, 8VF) / Q2 (GAB) / Q3 (8UB, 8UG) / TT (FV3, FVP) / TT Roadster (FV9, FVR)

**SEAT**

ATECA (KH7) / LEON (5F1) / LEON SC (5F5) / LEON ST (5F8)

**SKODA**

KAROQ (NU7) / KODIAQ (NS7) / OCTAVIA III (5E3, NL3, NR3) / OCTAVIA III Combi (5E5) / SUPERB III (3V3) / SUPERB III Estate (3V5)

**VW**

ARTEON (3H7) / GOLF VI Convertible (517) / GOLF VII (5G1, BQ1, BE1, BE2) / GOLF VII Variant (BA5, BV5) / GOLF ALLTRACK (BA5, BV5) / GOLF SPORTSVAN (AM1, AN1) / PASSAT (3G2) / PASSAT (362) / PASSAT ALLTRACK (365) / PASSAT Variant (3G5) / PASSAT Variant (365) / SHARAN (7N1, 7N2) / TIGUAN (5N\_) / TIGUAN (AD1) / TIGUAN ALLSPACE (BW2) / TOURAN (5T1) / T-ROC (A11)

## A2C59507763

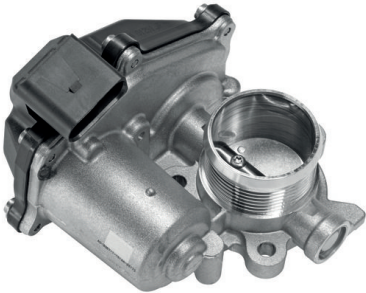
**Exhaust Gas Recirculation Valve**

∅ [mm] 38

Electronic (V56)

Supplementary Article/Supplementary Info (C82): without gasket / seal (V150)

Part number of recommended accessories (C31): Dichtung/Gasket: / VW 04L 131 547 A

Observe the vehicle manufacturer specifications (C27)

T019: Have to be taught/updated.

T024: Mandatory - check new part against old part (in particular OE No.)

T025: Components at risk due to electrostatic discharge (DO NOT TOUCH PLUG CONTACTS)

**AUDI**

A4 (8K2, B8) / A4 (8W2, B9) / A4 Allroad (8KH, B8) / A4 Allroad (8WH, B9) / A4 Avant (8K5, B8) / A4 Avant (8W5, B9) / A5 (8T3) / A5 (F53) / A5 Convertible (8F7) / A5 Convertible (F57) / A5 Sportback (8TA) / A5 Sportback (F5A) / A6 (4G2, 4GC, C7) / A6 Avant (4G5, 4GD, C7) / Q5 (8RB) / Q5 (FYB)

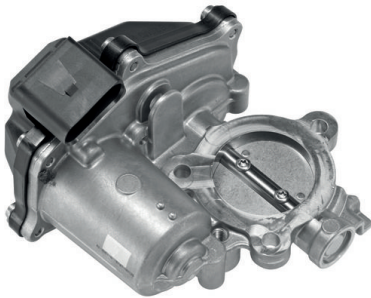

## A2C59507764

**Exhaust Gas Recirculation Valve**

∅ [mm] 38

Electronic (V56)

Supplementary Article/Supplementary Info (C82): without gasket / seal (V150)

Part number of recommended accessories (C31): Dichtung/Gasket: / VW 04L 131 547 A

Observe the vehicle manufacturer specifications (C27)

T019: Have to be taught/updated.

T024: Mandatory - check new part against old part (in particular OE No.)

T025: Components at risk due to electrostatic discharge (DO NOT TOUCH PLUG CONTACTS)

**VW**

ARTEON (3H7) / PASSAT (3G2) / PASSAT Variant (3G5) / TIGUAN (AD1) / TIGUAN ALLSPACE (BW2)

## A2C59510987

**Throttle Valve**

Electronic (V56) / Mechanical (V57)

∅ [mm] 56

Supplementary Article/Supplementary Info (C82): without gasket / seal (V150)

Observe the vehicle manufacturer specifications (C27)

T019: Have to be taught/updated.

T024: Mandatory - check new part against old part (in particular OE No.)

**MERCEDES-BENZ**

SPRINTER 2-t Box (901, 902) / SPRINTER 2-t Bus (901, 902) / SPRINTER 2-t Platform/Chassis (901, 902) / SPRINTER 3-t Box (903) / SPRINTER 4-t Box (904) / SPRINTER 4-t Bus (904) / SPRINTER 4-t Platform/Chassis (904) / V-CLASS (638/2) / VITO Box (638) / VITO Bus (638)

## A2C59511232

**Throttle Valve**

Electronic (V56)

∅ [mm] 56

Supplementary Article/Supplementary Info (C82): without gasket / seal (V150)

Observe the vehicle manufacturer specifications (C27)

T019: Have to be taught/updated.

T024: Mandatory - check new part against old part (in particular OE No.)

**RENAULT**

CLIO III (BR0/1, CR0/1) / CLIO Grandtour (KR0/1\_) / FLUENCE (L3\_) / GRAND SCÉNIC II (JM0/1\_) / GRAND SCÉNIC III (JZ0/1\_) / MEGANE II (BM0/1\_, CM0/1\_) / MEGANE II Coupé-Cabriolet (EM0/1\_) / MEGANE II Estate (KM0/1\_) / MEGANE II Saloon (LM0/1\_) / MEGANE III Coupe (DZ0/1\_) / MEGANE III Grandtour (KZ0/1) / MEGANE III Hatchback (BZ0/1\_) / MEGANE CC (EZ0/1\_) / MODUS / GRAND MODUS (F/JP0\_) / SCÉNIC II (JM0/1\_) / SCÉNIC III (JZ0/1\_)

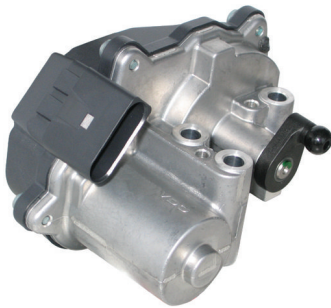

## A2C59511696

**Air Flap Actuator**

Electronic (V56)

Specification (C3): Sensor

Observe the vehicle manufacturer specifications (C27)

Observe service information (C26)

T019: Have to be taught/updated.

T024: Mandatory - check new part against old part (in particular OE No.)

T025: Components at risk due to electrostatic discharge (DO NOT TOUCH PLUG CONTACTS)

**AUDI**

A1 (8X1, 8XK) / A3 (8P1) / A3 Sportback (8PA) / A4 (8EC, B7) / A4 Avant (8ED, B7) / A4 Convertible (8H7, B6, 8HE, B7) / A6 (4F2, C6) / A6 Avant (4F5, C6) / TT (8J3) / TT Roadster (8J9)

**SEAT**

EXEO (3R2) / EXEO ST (3R5) / LEON (1P1)

**SKODA**

OCTAVIA II (1Z3) / OCTAVIA II Combi (1Z5)

**VW**

EOS (1F7, 1F8) / GOLF V (1K1) / GOLF V Variant (1K5) / GOLF VI (5K1) / GOLF VI Convertible (517) / JETTA III (1K2) / POLO (6R1, 6C1) / SCIROCCO (137, 138)

## A2C59511698

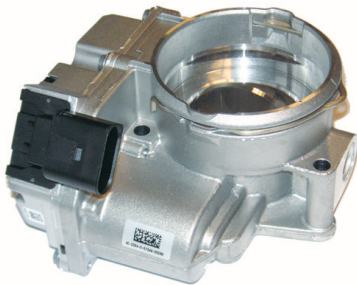
**Air Control Valve**

Electronic (V56)

Supplementary Article/Supplementary Info (C82): with seal (V146)

[mm] 48

Observe the vehicle manufacturer specifications (C27)

T019: Have to be taught/updated.

T024: Mandatory - check new part against old part (in particular OE No.)

T025: Components at risk due to electrostatic discharge (DO NOT TOUCH PLUG CONTACTS)

**AUDI**

A4 (8E2, B6) / A4 (8EC, B7) / A4 Avant (8E5, B6) / A4 Avant (8ED, B7) / A4 Convertible (8H7, B6, 8HE, B7) / A6 (4F2, C6) / A6 Avant (4F5, C6)

**SEAT**

ALTEA (5P1) / LEON (1P1) / TOLEDO III (5P2)

**VW**

PASSAT (3B3) / PASSAT Variant (3B6)



## A2C59511699

**Air Control Valve**

Electronic (V56)

Supplementary Article/Supplementary Info (C82): with seal (V146)

∅ [mm] 47

Observe the vehicle manufacturer specifications (C27)

T019: Have to be taught/updated.

T024: Mandatory - check new part against old part (in particular OE No.)

T025: Components at risk due to electrostatic discharge (DO NOT TOUCH PLUG CONTACTS)

**AUDI**

A3 (8P1) / A3 Convertible (8P7) / A3 Sportback (8PA)

**SEAT**

ALTEA (5P1) / ALTEA XL (5P5, 5P8) / CORDOBA (6L2) / IBIZA III (6L1) / IBIZA IV (6J5, 6P1) / IBIZA IV SPORTCOUPE (6J1, 6P5) / LEON (1P1) / TOLEDO III (5P2)

**SKODA**

FABIA II (542) / FABIA II Combi (545) / OCTAVIA II (1Z3) / OCTAVIA II Combi (1Z5) / ROOMSTER (5J) / SUPERB II (3T4) / SUPERB II Estate (3T5)

**VW**

CADDY III Box (2KA, 2KH, 2CA, 2CH) / CADDY III Estate (2KB, 2KJ, 2CB, 2CJ) / EOS (1F7, 1F8) / GOLF V (1K1) / GOLF V Variant (1K5) / GOLF PLUS (5M1, 521) / JETTA III (1K2) / PASSAT (3C2) / PASSAT Variant (3C5) / POLO (9N\_) / TOURAN (1T1, 1T2) / TRANSPORTER V Box (7HA, 7HH, 7EA, 7EH) / TRANSPORTER V Bus (7HB, 7HJ, 7EB, 7EJ, 7EF, 7EG, 7HF, 7EC) / TRANSPORTER V Platform/Chassis (7JD, 7JE, 7JL, 7JY, 7JZ, 7FD)

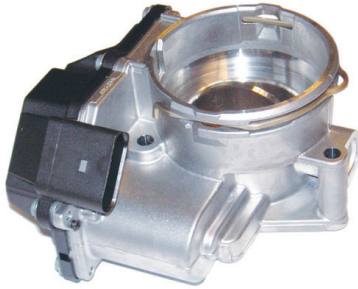

## A2C59511700

**Air Control Valve**

Electronic (V56)

∅ [mm] 57

Supplementary Article/Supplementary Info (C82): without gasket / seal (V150)

Part number of recommended accessories (C31): Dichtung/Gasket: / VW 03C 129 636 (2x)

Observe the vehicle manufacturer specifications (C27)

T019: Have to be taught/updated.

T024: Mandatory - check new part against old part (in particular OE No.)

T025: Components at risk due to electrostatic discharge (DO NOT TOUCH PLUG CONTACTS)

**AUDI**

A1 (8X1, 8XK) / A1 Sportback (8XA, 8XF)

**SEAT**

ALHAMBRA (710, 711) / IBIZA IV (6J5, 6P1) / IBIZA IV SPORTCOUPE (6J1, 6P5) / IBIZA IV ST (6J8, 6P8)

**SKODA**

FABIA II (542) / FABIA II Combi (545)

**VW**

BEETLE (5C1, 5C2) / BEETLE Convertible (5C7, 5C8) / CC (358) / EOS (1F7, 1F8) / GOLF V (1K1) / GOLF V Variant (1K5) / GOLF VI (5K1) / GOLF VI Convertible (517) / GOLF VI Variant (AJ5) / GOLF PLUS (5M1, 521) / JETTA III (1K2) / JETTA IV (162, 163, AV3, AV2) / PASSAT (3C2) / PASSAT (362) / PASSAT CC (357) / PASSAT Variant (3C5) / PASSAT Variant (365) / POLO (6R1, 6C1) / SCIROCCO (137, 138) / SHARAN (7N1, 7N2) / TIGUAN (5N\_) / TOURAN (1T1, 1T2) / TOURAN (1T3)



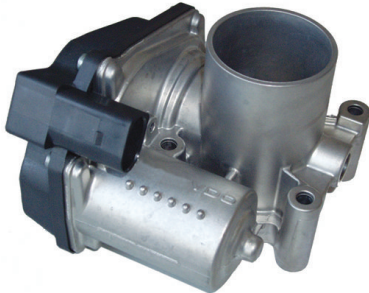

## A2C59511702

**Throttle Valve**

Electronic (V56)

∅ [mm] 44

Supplementary Article/Supplementary Info (C82): without gasket / seal (V150)

Part number of recommended accessories (C31): Dichtung/Gasket: / VDO A2C59516946 / (VW 03E 133 073)

Observe the vehicle manufacturer specifications (C27)

T019: Have to be taught/updated.

T024: Mandatory - check new part against old part (in particular OE No.)

T025: Components at risk due to electrostatic discharge (DO NOT TOUCH PLUG CONTACTS)

**SEAT**

CORDOBA (6L2) / IBIZA III (6L1)

**SKODA**

FABIA I (6Y2) / FABIA I Combi (6Y5) / FABIA I Praktik (6Y5) / FABIA I Saloon (6Y3) / ROOMSTER (5J)

**VW**

FOX (5Z1, 5Z3) / POLO (9N\_)

## A2C59511703

**Throttle Valve**

Electronic (V56)

∅ [mm] 44

Supplementary Article/Supplementary Info (C82): without gasket / seal (V150)

Part number of recommended accessories (C31): Dichtung/Gasket: / VDO A2C59516946 / (VW 03E 133 073) / oder/or / (VDO n/a) / VW 03D 133 255 / (Flansch/Flange)

Observe the vehicle manufacturer specifications (C27)

T019: Have to be taught/updated.

T024: Mandatory - check new part against old part (in particular OE No.)

T025: Components at risk due to electrostatic discharge (DO NOT TOUCH PLUG CONTACTS)

**SEAT**

IBIZA III (6L1) / IBIZA IV (6J5, 6P1) / IBIZA IV SPORTCOUPE (6J1, 6P5) / IBIZA IV ST (6J8, 6P8) / TOLEDO IV (KG3)

**SKODA**

FABIA I (6Y2) / FABIA I Combi (6Y5) / FABIA I Praktik (6Y5) / FABIA I Saloon (6Y3) / FABIA II (542) / FABIA II Combi (545) / RAPID (NH3) / ROOMSTER (5J) / ROOMSTER Praktik (5J)

**VW**

FOX (5Z1, 5Z3) / POLO (6R1, 6C1) / POLO (9N\_)





A2C59511704

**Throttle Valve**

Electronic (V56)

∅ [mm] 52

Supplementary Article/Supplementary Info (C82): without gasket / seal (V150)

Part number of recommended accessories (C31): Dichtung/Gasket: / VDO A2C59516948 / (VW 03C 133 073 A) / oder/or / VDO A2C59516947 / (VW 036 133 073)

Observe the vehicle manufacturer specifications (C27)

T019: Have to be taught/updated.

T024: Mandatory - check new part against old part (in particular OE No.)

T025: Components at risk due to electrostatic discharge (DO NOT TOUCH PLUG CONTACTS)

**AUDI**

A3 (8P1) / A3 Sportback (8PA)

**SEAT**

ALTEA (5P1) / ALTEA XL (5P5, 5P8) / CORDOBA (6L2) / IBIZA III (6L1) / IBIZA IV (6J5, 6P1) / IBIZA IV SPORTCOUPE (6J1, 6P5) / IBIZA IV ST (6J8, 6P8) / LEON (1P1)

**SKODA**

FABIA I Combi (6Y5) / FABIA I Saloon (6Y3) / FABIA II (542) / FABIA II Combi (545) / OCTAVIA II (1Z3) / OCTAVIA II Combi (1Z5) / ROOMSTER (5J) / SUPERB II (3T4) / SUPERB II Estate (3T5) / YETI (5L)

**VW**

CADDY III Box (2KA, 2KH, 2CA, 2CH) / CADDY III Estate (2KB, 2KJ, 2CB, 2CJ) / EOS (1F7, 1F8) / GOLF V (1K1) / GOLF V Variant (1K5) / GOLF VI (5K1) / GOLF VI Convertible (517) / GOLF VI Variant (AJ5) / GOLF PLUS (5M1, 521) / JETTA III (1K2) / JETTA IV (162, 163, AV3, AV2) / PASSAT (3C2) / PASSAT (362) / PASSAT Variant (3C5) / PASSAT Variant (365) / POLO (6R1, 6C1) / POLO (9N\_) / SCIROCCO (137, 138) / TIGUAN (5N\_)





## A2C59511705

**Throttle Valve**

Electronic (V56)

∅ [mm] 57

Supplementary Article/Supplementary Info (C82): without gasket / seal (V150)

Part number of recommended accessories (C31): Dichtung/Gasket: / VDO A2C59516952 / (VW 06H 133 073) / oder/or / VDO A2C59516953 / (VW 06F 133 073 D) / oder/ or / VW 06K 133 073

Observe the vehicle manufacturer specifications (C27)

T019: Have to be taught/updated.

T024: Mandatory - check new part against old part (in particular OE No.)

T025: Components at risk due to electrostatic discharge (DO NOT TOUCH PLUG CONTACTS)

**AUDI**

A1 (8X1, 8XK) / A1 Sportback (8XA, 8XF) / A3 (8P1) / A3 (8V1, 8VK) / A3 Convertible (8P7) / A3 Convertible (8V7, 8VE) / A3 Limousine (8VS, 8VM) / A3 Sportback (8PA) / A3 Sportback (8VA, 8VF) / A4 (8EC, B7) / A4 (8K2, B8) / A4 Allroad (8KH, B8) / A4 Avant (8ED, B7) / A4 Avant (8K5, B8) / A4 Convertible (8H7, B6, 8HE, B7) / A5 (8T3) / A5 Convertible (8F7) / A5 Sportback (8TA) / A6 (4F2, C6) / A6 (4G2, 4GC, C7) / A6 Avant (4F5, C6) / A6 Avant (4G5, 4GD, C7) / A7 Sportback (4GA, 4GF) / A8 (4H2, 4H8, 4HC, 4HL) / Q5 (8RB) / TT (8J3) / TT (FV3, FVP) / TT Roadster (8J9) / TT Roadster (FV9, FVR)

**SEAT**

ALTEA (5P1) / EXEO (3R2) / EXEO ST (3R5) / IBIZA IV SPORTCOUPE (6J1, 6P5) / LEON (1P1) / LEON (5F1) / LEON Box Body / Hatchback (5F1) / LEON SC (5F5) / LEON ST (5F8) / LEON ST Box Body / Estate (5F8) / TOLEDO III (5P2)

**SKODA**

OCTAVIA II (1Z3) / OCTAVIA II Combi (1Z5) / OCTAVIA III (5E3, NL3, NR3) / OCTAVIA III Combi (5E5) / SUPERB II (3T4) / SUPERB II Estate (3T5) / SUPERB III (3V3) / SUPERB III Estate (3V5) / YETI (5L)

**VW**

AMAROK (2HA, 2HB, S1B, S6B, S7A, S7B) / ARTEON (3H7) / BEETLE (5C1, 5C2) / BEETLE Convertible (5C7, 5C8) / CC (358) / EOS (1F7, 1F8) / GOLF V (1K1) / GOLF V Variant (1K5) / GOLF VI (5K1) / GOLF VI Convertible (517) / GOLF VII (5G1, BQ1, BE1, BE2) / GOLF VII Variant (BA5, BV5) / JETTA III (1K2) / JETTA IV (162, 163, AV3, AV2) / MULTIVAN V (7HM, 7HN, 7HF, 7EF, 7EM, 7EN) / MULTIVAN VI (SGF, SGM, SGN) / PASSAT (3C2) / PASSAT (3G2) / PASSAT ALLTRACK (3G5) / PASSAT CC (357) / PASSAT Variant (3C5) / PASSAT Variant (3G5) / POLO (6R1, 6C1) / SCIROCCO (137, 138) / TIGUAN (5N\_) / TIGUAN (AD1) / TIGUAN ALLSPACE (BW2) / TOURAN (5T1) / TRANSPORTER V Box (7HA, 7HH, 7EA, 7EH) / TRANSPORTER V Bus (7HB, 7HJ, 7EB, 7EJ, 7EF, 7EG, 7HF, 7EC) / TRANSPORTER V Platform/Chassis (7JD, 7JE, 7JL, 7JY, 7JZ, 7FD) / TRANSPORTER VI Box (SGA, SGH) / TRANSPORTER VI Bus (SGB, SGG, SGJ) / TRANSPORTER VI Platform/Chassis (SFD, SFE, SFL, SFZ)

## A2C59511706

**Throttle Valve**

Electronic (V56)

Supplementary Article/Supplementary Info (C82): with seal (V146)

∅ [mm] 80

Observe the vehicle manufacturer specifications (C27)

T019: Have to be taught/updated.

T024: Mandatory - check new part against old part (in particular OE No.)

**BMW**

5 (E60) / 5 Touring (E61) / 6 (E63) / 6 Convertible (E64) / 7 (E65, E66, E67) / X5 (E53)



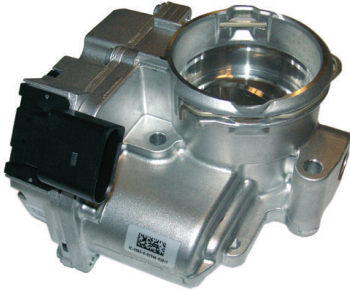

## A2C59511707

**Air Control Valve**

Electronic (V56)

[mm] 44

Supplementary Article/Supplementary Info (C82): without gasket / seal (V150)

Part number of recommended accessories (C31): Dichtung/Gasket: / VW N 905 216 01 / oder/or / N 905 216 04

Observe the vehicle manufacturer specifications (C27)

T019: Have to be taught/updated.

T024: Mandatory - check new part against old part (in particular OE No.)

T025: Components at risk due to electrostatic discharge (DO NOT TOUCH PLUG CONTACTS)

**AUDI**

A2 (8Z0)

**SEAT**

CORDOBA (6L2) / IBIZA III (6L1)

**SKODA**

FABIA I (6Y2) / FABIA I Combi (6Y5) / FABIA I Praktik (6Y5) / FABIA I Saloon (6Y3) / FABIA II (542) / FABIA II Combi (545) / ROOMSTER (5J) / ROOMSTER Praktik (5J)

**VW**

FOX (5Z1, 5Z3) / POLO (9N\_) / POLO Saloon (9A4, 9A2, 9N2)

## A2C59511709

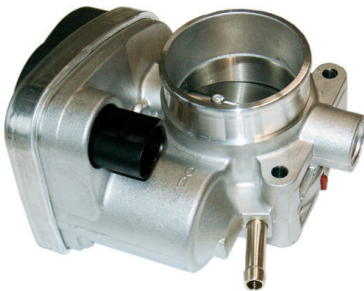
**Throttle Valve**

[mm] 52

Electronic (V56)

Supplementary Article/Supplementary Info (C82): with seal (V146)

Observe the vehicle manufacturer specifications (C27)

T019: Have to be taught/updated.

T024: Mandatory - check new part against old part (in particular OE No.)

**MINI**

MINI (R50, R53) / MINI Convertible (R52)

## A2C59512933

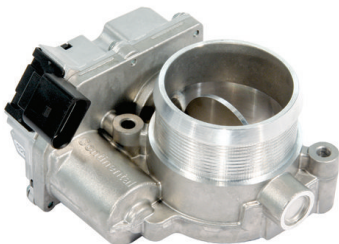
**Air Control Valve**

Electronic (V56)

[mm] 57

Supplementary Article/Supplementary Info (C82): with seal (V146)

Observe the vehicle manufacturer specifications (C27)

T019: Have to be taught/updated.

T024: Mandatory - check new part against old part (in particular OE No.)

T025: Components at risk due to electrostatic discharge (DO NOT TOUCH PLUG CONTACTS)

**AUDI**



A4 (8K2, B8) / A4 Allroad (8KH, B8) / A4 Avant (8K5, B8) / A5 (8T3) / A5 Convertible (8F7) / A5 Sportback (8TA) / A6 (4F2, C6) / A6 Allroad (4FH, C6) / A6 Avant (4F5, C6) / A8 (4E2, 4E8) / Q5 (8RB) / Q7 (4LB)

**VW**

PHAETON (3D1, 3D2, 3D3, 3D4, 3D6, 3D7, 3D8, 3D9) / TOUAREG (7LA, 7L6, 7L7) / TOUAREG (7P5, 7P6)

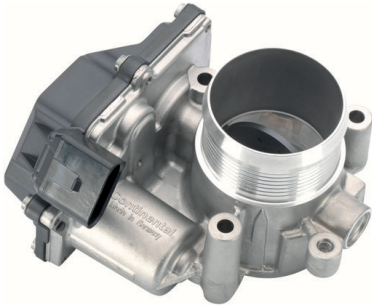

## A2C59512935

 **Air Control Valve** Electronic (V56) [mm] 48

Supplementary Article/Supplementary Info (C82): with seal (V146)

Observe the vehicle manufacturer specifications (C27)

T019: Have to be taught/updated.

T024: Mandatory - check new part against old part (in particular OE No.)

T025: Components at risk due to electrostatic discharge (DO NOT TOUCH PLUG CONTACTS)

**AUDI**

A3 Convertible (8P7) / A4 (8K2, B8) / A4 Allroad (8KH, B8) / A4 Avant (8K5, B8) / A6 (4F2, C6) / A6 Avant (4F5, C6) / Q5 (8RB) / TT (8J3) / TT Roadster (8J9)

**SEAT**

ALTEA (5P1) / ALTEA XL (5P5, 5P8) / EXEO (3R2) / LEON (1P1) / TOLEDO III (5P2)

**SKODA**

OCTAVIA II (1Z3) / OCTAVIA II Combi (1Z5) / SUPERB II (3T4) / YETI (5L)

**VW**

EOS (1F7, 1F8) / GOLF VI (5K1) / GOLF VI Variant (AJ5) / GOLF PLUS (5M1, 521) / GOLF VAN VI Variant (AJ5) / PASSAT (3C2) / PASSAT CC (357) / PASSAT Variant (3C5) / SCIROCCO (137, 138) / TIGUAN (5N\_)

## A2C59512936

 **Air Control Valve** Electronic (V56) [mm] 48

Supplementary Article/Supplementary Info (C82): with gaskets/seals (V151)

Observe the vehicle manufacturer specifications (C27)

T019: Have to be taught/updated.

T024: Mandatory - check new part against old part (in particular OE No.)

T025: Components at risk due to electrostatic discharge (DO NOT TOUCH PLUG CONTACTS)

**AUDI**

A8 (4E2, 4E8) / A8 (4H2, 4H8, 4HC, 4HL) / Q7 (4LB)

**VW**

TOUAREG (7P5, 7P6)

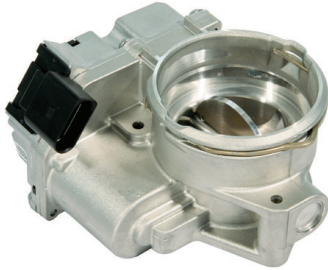

## A2C59512937

**Air Control Valve**

Electronic (V56)

[mm] 52

Supplementary Article/Supplementary Info (C82): with seal (V146)

Observe the vehicle manufacturer specifications (C27)

T019: Have to be taught/updated.

T024: Mandatory - check new part against old part (in particular OE No.)

T025: Components at risk due to electrostatic discharge (DO NOT TOUCH PLUG CONTACTS)

**AUDI**

A4 (8E2, B6) / A4 (8EC, B7) / A4 Avant (8E5, B6) / A4 Avant (8ED, B7) / A4 Convertible (8H7, B6, 8HE, B7) / A6 (4B2, C5) / A6 Avant (4B5, C5)

**SKODA**

SUPERB I (3U4)

**VW**

PASSAT (3B3) / PASSAT Variant (3B6)

## A2C59512938

**Air Control Valve**

Electronic (V56)

[mm] 57

Supplementary Article/Supplementary Info (C82): with seal (V146)

Observe the vehicle manufacturer specifications (C27)

T019: Have to be taught/updated.

T024: Mandatory - check new part against old part (in particular OE No.)

T025: Components at risk due to electrostatic discharge (DO NOT TOUCH PLUG CONTACTS)

**AUDI**

A6 (4F2, C6) / A6 Allroad (4FH, C6) / A6 Avant (4F5, C6) / A8 (4E2, 4E8) / Q7 (4LB)

**VW**

TOUAREG (7LA, 7L6, 7L7)

## A2C59512939

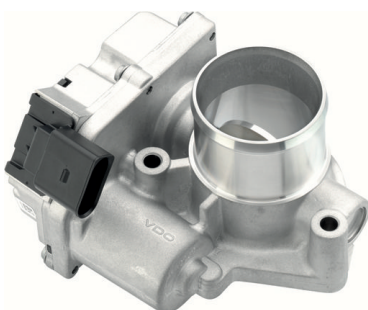
**Air Control Valve**

Electronic (V56)

[mm] 44

Supplementary Article/Supplementary Info (C82): without gasket / seal (V150)

Part number of recommended accessories (C31): Dichtung/Gasket: / Renault n/a

Observe the vehicle manufacturer specifications (C27)

T019: Have to be taught/updated.

T024: Mandatory - check new part against old part (in particular OE No.)

T025: Components at risk due to electrostatic discharge (DO NOT TOUCH PLUG CONTACTS)

**RENAULT**

LAGUNA II (BG0/1\_) / LAGUNA II Grandtour (KG0/1\_) / MEGANE II (BM0/1\_, CM0/1\_) / MEGANE II Coupé-Cabriolet (EM0/1\_) / MEGANE II Estate (KM0/1\_) / MEGANE II Saloon (LM0/1\_) / SCÉNIC II (JM0/1\_)

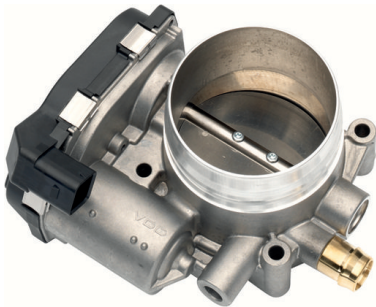

## A2C59513206

**Throttle Valve**

Electronic (V56)

Ø [mm] 76

Supplementary Article/Supplementary Info (C82): with seal (V146)

Observe the vehicle manufacturer specifications (C27)

T019: Have to be taught/updated.

T024: Mandatory - check new part against old part (in particular OE No.)

T025: Components at risk due to electrostatic discharge (DO NOT TOUCH PLUG CONTACTS)

**BMW**

1 Convertible (E88) / 1 Coupe (E82) / 3 (E90) / 3 Convertible (E93) / 3 Coupe (E92) / 3 Touring (E91) / 7 (F01, F02, F03, F04) / X6 (E71, E72) / Z4 Roadster (E89)

## A2C59513207

**Throttle Valve**

Electronic (V56)

Ø [mm] 60

Supplementary Article/Supplementary Info (C82): without gasket / seal (V150) / with accessories (V144)

Part number of recommended accessories (C31): Dichtung/Gasket: / VDO A2C59516954 / (BMW 11 61 7 528 174 / PSA 0348T5)

Number of screws (C30): 3

Observe the vehicle manufacturer specifications (C27)

T019: Have to be taught/updated.

T024: Mandatory - check new part against old part (in particular OE No.)

T025: Components at risk due to electrostatic discharge (DO NOT TOUCH PLUG CONTACTS)

**CITROËN**

BERLINGO (B9) / BERLINGO Box (B9) / C3 II (SC\_) / C3 Picasso / C4 I (LC\_) / C4 II (B7) / C4 Coupe (LA\_) / C4 Grand Picasso I (UA\_) / C4 Picasso I MPV (UD\_) / C5 III (RD\_) / C5 III Break (RW\_) / DS3 / DS3 Convertible

**MINI**

MINI (R56) / MINI CLUBMAN (R55) / MINI Convertible (R57) / MINI COUNTRYMAN (R60) / MINI Coupe (R58) / MINI PACEMAN (R61) / MINI Roadster (R59)

**PEUGEOT**

207 (WA\_, WC\_) / 207 CC (WD\_) / 207 SW (WK\_) / 208 (CA\_, CC\_) / 308 (4A\_, 4C\_) / 308 CC (4B\_) / 308 SW (4E\_, 4H\_) / 508 I (8D\_) / 508 SW I (8E\_) / 2008 (CU\_) / 3008 MPV (OU\_) / 5008 (OU\_, 0E\_) / PARTNER Tepee



## A2C59513208

**Throttle Valve**

Electronic (V56)

$\varnothing$  [mm] 60

Supplementary Article/Supplementary Info (C82): without gasket / seal (V150) / with accessories (V144)

Number of screws (C30): 3

Part number of recommended accessories (C31): Dichtung/Gasket: / VDO A2C59516955 / (BMW 11 61 7 528 341 / PSA 0348S7)

Observe the vehicle manufacturer specifications (C27)

T019: Have to be taught/updated.

T024: Mandatory - check new part against old part (in particular OE No.)

T025: Components at risk due to electrostatic discharge (DO NOT TOUCH PLUG CONTACTS)

**BMW**

1 (F20) / 1 (F21) / 3 (F30, F80) / 3 Touring (F31)

**CITROËN**

C4 I (LC\_) / C4 Coupe (LA\_) / C4 Picasso I MPV (UD\_) / C5 III (RD\_) / DS3 / DS3 Convertible

**MINI**

MINI (R56) / MINI CLUBMAN (R55) / MINI Convertible (R57) / MINI COUNTRYMAN (R60) / MINI Coupe (R58) / MINI PACEMAN (R61) / MINI Roadster (R59)

**PEUGEOT**

207 (WA\_, WC\_) / 207 CC (WD\_) / 308 (4A\_, 4C\_) / 308 CC (4B\_) / 308 SW (4E\_, 4H\_) / 3008 MPV (0U\_) / 5008 (0U\_, 0E\_) / RCZ

## A2C59513363

**Throttle Valve**

Electronic (V56)

$\varnothing$  [mm] 80

Supplementary Article/Supplementary Info (C82): without gasket / seal (V150)

Part number of recommended accessories (C31): Dichtung/Gasket: / Chrysler n/a

Observe the vehicle manufacturer specifications (C27)

T019: Have to be taught/updated.

T024: Mandatory - check new part against old part (in particular OE No.)

## A2C59513627

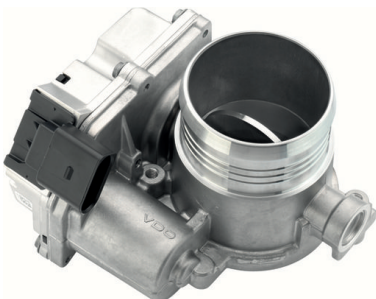
**Air Control Valve**

Electronic (V56)

$\varnothing$  [mm] 52

Supplementary Article/Supplementary Info (C82): with seal (V146)

Observe the vehicle manufacturer specifications (C27)

T019: Have to be taught/updated.

T024: Mandatory - check new part against old part (in particular OE No.)

T025: Components at risk due to electrostatic discharge (DO NOT TOUCH PLUG CONTACTS)

**FORD**

FIESTA VI (CB1, CCN) / FOCUS II (DA\_, HCP, DP) / FOCUS II Saloon (DB\_, FCH, DH) / FOCUS II Turnier (DA\_, FFS, DS)



**A2C59513663**



**Throttle Valve**

Electronic (V56)

$\varnothing$  [mm] 64

Supplementary Article/Supplementary Info (C82): with seal (V146)

Observe the vehicle manufacturer specifications (C27)

T019: Have to be taught/updated.

T024: Mandatory - check new part against old part (in particular OE No.)

T025: Components at risk due to electrostatic discharge (DO NOT TOUCH PLUG CONTACTS)

**BMW**

5 (F10) / 5 Gran Turismo (F07) / 5 Touring (F11) / 6 Convertible (F12) / 6 Coupe (F13) / 6 Gran Coupe (F06) / 7 (F01, F02, F03, F04) / X5 (E70) / X5 (F15, F85) / X6 (E71, E72) / X6 (F16, F86)

**A2C59513666**



**Throttle Valve**

Part number of recommended accessories (C31): Dichtung/Gasket: / Chrysler (n/a)

$\varnothing$  [mm] 80

Electronic (V56)

Supplementary Article/Supplementary Info (C82): without gasket / seal (V150)

Observe the vehicle manufacturer specifications (C27)

T019: Have to be taught/updated.

T024: Mandatory - check new part against old part (in particular OE No.)

**DODGE**

RAM 1500 Pickup (D1, DC, DH, DM, DR) / RAM 2500 Pickup (D1, DC, DH, DM, DR) / RAM 2500 Pickup (DJ, DS)

**A2C59513667**



**Throttle Valve**

Electronic (V56)

$\varnothing$  [mm] 60

Supplementary Article/Supplementary Info (C82): with seal (V146)

Observe the vehicle manufacturer specifications (C27)

T019: Have to be taught/updated.

T024: Mandatory - check new part against old part (in particular OE No.)

**RENAULT**

TWINGO II (CN0\_) / WIND (E4M\_)



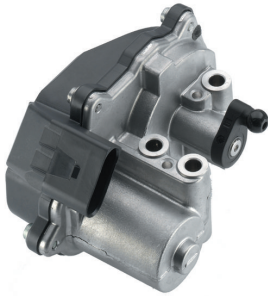

## A2C59513834

 **Air Flap Actuator**

Specification (C3): Sensor

Observe the vehicle manufacturer specifications (C27)

Observe service information (C26)

T019: Have to be taught/updated.

T024: Mandatory - check new part against old part (in particular OE No.)

T025: Components at risk due to electrostatic discharge (DO NOT TOUCH PLUG CONTACTS)

**AUDI**

A3 (8P1) / A3 Sportback (8PA) / A4 (8EC, B7) / A4 Avant (8ED, B7) / A4 Convertible (8H7, B6, 8HE, B7)

**SEAT**

ALTEA (5P1) / ALTEA XL (5P5, 5P8) / LEON (1P1) / TOLEDO III (5P2)

**VW**

GOLF V (1K1)

## A2C59513835

 **Throttle Valve**

∅ [mm] 74

 Electronic (V56)

Supplementary Article/Supplementary Info (C82): without gasket / seal (V150)

Part number of recommended accessories (C31): Dichtung/Gasket: / VW 022 133 237 D

Observe the vehicle manufacturer specifications (C27)

T019: Have to be taught/updated.

T024: Mandatory - check new part against old part (in particular OE No.)

**AUDI**

A3 (8P1) / A3 Sportback (8PA) / TT (8N3) / TT Roadster (8N9)

**VW**

GOLF IV (1J1)

## A2C59513862

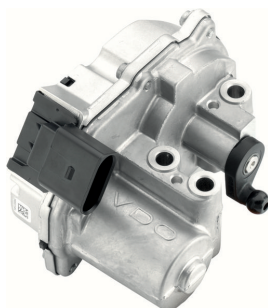
 **Air Flap Actuator**

Specification (C3): Smart (ECU)

Part number of recommended accessories (C31): Reparatursatz / / Repair kit: / VW/Audi 059 198 212

only in connection with (C55): Spezialwerkzeug / (--&gt;Anlernen) / / Special tool / (--&gt;programming)! / VAS 6395A oder/or / VAS 6395B

Observe the vehicle manufacturer specifications (C27)

Observe service information (C26)

T019: Have to be taught/updated.

T024: Mandatory - check new part against old part (in particular OE No.)

T025: Components at risk due to electrostatic discharge (DO NOT TOUCH PLUG CONTACTS)

**AUDI**

A4 (8EC, B7) / A4 Avant (8ED, B7) / A4 Convertible (8H7, B6, 8HE, B7) / A6 (4F2, C6) / A6 Allroad (4FH, C6) / A6 Avant (4F5, C6) / A8 (4E2, 4E8) / Q7 (4LB)

**VW**

TOUAREG (7LA, 7L6, 7L7)



## A2C59514268

**Exhaust Gas Recirculation Valve**

Electronic (V56)

Supplementary Article/Supplementary Info (C82): without gasket / seal (V150)

Part number of recommended accessories (C31): Dichtung/Gasket: / MB A651 142 13 80 / (AGR-Leitung / /EGR-Pipe)

$\varnothing$  [mm] 28

Observe the vehicle manufacturer specifications (C27)

T019: Have to be taught/updated.

T024: Mandatory - check new part against old part (in particular OE No.)

T025: Components at risk due to electrostatic discharge (DO NOT TOUCH PLUG CONTACTS)

**MERCEDES-BENZ**

A-CLASS (W176) / B-CLASS (W246, W242) / C-CLASS (W204) / C-CLASS (W205) / C-CLASS Coupe (C204) / C-CLASS T-Model (S204) / C-CLASS T-Model (S205) / CLA Coupe (C117) / CLA Shooting Brake (X117) / CLS (C218) / CLS Shooting Brake (X218) / E-CLASS (W212) / E-CLASS Convertible (A207) / E-CLASS Coupe (C207) / E-CLASS T-Model (S212) / GLA-CLASS (X156) / GLC (X253) / GLE (W166) / GLK-CLASS (X204) / M-CLASS (W166) / S-CLASS (W221) / S-CLASS (W222, V222, X222) / SLC (R172) / SLK (R172) / SPRINTER 3,5-t Box (906) / SPRINTER 3,5-t Bus (906) / SPRINTER 3,5-t Platform/Chassis (906) / SPRINTER 3-t Box (906) / SPRINTER 3-t Bus (906) / SPRINTER 3-t Platform/Chassis (906) / SPRINTER 4,6-t Box (906) / SPRINTER 4,6-t Platform/Chassis (906) / SPRINTER 5-t Box (906) / SPRINTER 5-t Bus / SPRINTER 5-t Platform/Chassis (906) / V-CLASS (W447) / VIANO (W639) / VITO / MIXTO Box (W639) / VITO Box (W447) / VITO Bus (W639) / VITO Mixto (W447) / VITO Tourer (W447)

## A2C59514303

**Throttle Valve**

$\varnothing$  [mm] 76

Electronic (V56)

Supplementary Article/Supplementary Info (C82): with seal (V146)

Observe the vehicle manufacturer specifications (C27)

T019: Have to be taught/updated.

T024: Mandatory - check new part against old part (in particular OE No.)

T025: Components at risk due to electrostatic discharge (DO NOT TOUCH PLUG CONTACTS)

**BMW**

1 (F20) / 1 (F21) / 1 Convertible (E88) / 1 Coupe (E82) / 2 Convertible (F23) / 2 Coupe (F22, F87) / 3 (E90) / 3 (F30, F80) / 3 Convertible (E93) / 3 Coupe (E92) / 3 Gran Turismo (F34) / 3 Touring (E91) / 3 Touring (F31) / 4 Convertible (F33, F83) / 4 Coupe (F32, F82) / 4 Gran Coupe (F36) / 5 (F10) / 5 Gran Turismo (F07) / 5 Touring (F11) / 6 Convertible (F12) / 6 Coupe (F13) / 6 Gran Coupe (F06) / 7 (F01, F02, F03, F04) / X3 (F25) / X4 (F26) / X5 (E70) / X5 (F15, F85) / X6 (E71, E72) / X6 (F16, F86)



## A2C59514304

**Air Control Valve**

∅ [mm] 48



Electronic (V56)

Supplementary Article/Supplementary Info (C82): with seal (V146)

Observe the vehicle manufacturer specifications (C27)

T019: Have to be taught/updated.

T024: Mandatory - check new part against old part (in particular OE No.)

T025: Components at risk due to electrostatic discharge (DO NOT TOUCH PLUG CONTACTS)

**AUDI**

A3 (8P1) / A3 Convertible (8P7) / A3 Sportback (8PA) / A4 (8K2, B8) / A4 Allroad (8KH, B8) / A4 Avant (8K5, B8) / A5 Convertible (8F7) / A5 Sportback (8TA) / Q3 (8UB, 8UG)

**SEAT**

ALHAMBRA (710, 711) / ALTEA (5P1) / ALTEA XL (5P5, 5P8) / IBIZA IV (6J5, 6P1) / IBIZA IV SPORTCOUPE (6J1, 6P5) / IBIZA IV ST (6J8, 6P8) / LEON (1P1)

**SKODA**

FABIA II (542) / FABIA II Combi (545) / OCTAVIA II (1Z3) / OCTAVIA II Combi (1Z5) / SUPERB II (3T4) / SUPERB II Estate (3T5) / YETI (5L)

**VW**

BEETLE (5C1, 5C2) / BEETLE Convertible (5C7, 5C8) / CADDY III Box (2KA, 2KH, 2CA, 2CH) / CADDY III Estate (2KB, 2KJ, 2CB, 2CJ) / CC (358) / EOS (1F7, 1F8) / GOLF VI (5K1) / GOLF VI Convertible (517) / GOLF VI Variant (AJ5) / JETTA IV (162, 163, AV3, AV2) / PASSAT (362) / PASSAT Variant (365) / POLO (6R1, 6C1) / SHARAN (7N1, 7N2) / TIGUAN (5N\_) / TOURAN (1T3)

## A2C59514305

**Air Control Valve**

∅ [mm] 55



Electronic (V56)

Supplementary Article/Supplementary Info (C82): without gasket / seal (V150)

Part number of recommended accessories (C31): Dichtung/Gasket: / VDO A2C59516956 / (BMW11 61 7 801 943)

Observe the vehicle manufacturer specifications (C27)

T019: Have to be taught/updated.

T024: Mandatory - check new part against old part (in particular OE No.)

T025: Components at risk due to electrostatic discharge (DO NOT TOUCH PLUG CONTACTS)

**BMW**

3 (E90) / 3 Convertible (E93) / 3 Coupe (E92) / 3 Touring (E91) / 5 (F10) / 5 Gran Turismo (F07) / 5 Touring (F11) / 7 (F01, F02, F03, F04) / X5 (E70) / X6 (E71, E72)

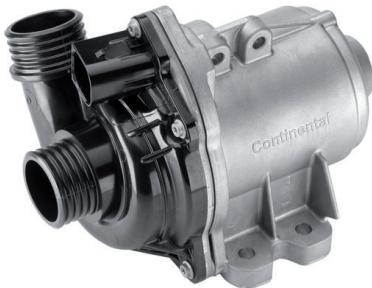

## A2C59514607

**Electric Water Pump**

Electric (V55) / Electronic (V56)

Part number of recommended accessories (C31): A2C59507584 / A2C59507585 / A2C59515257

Observe service information (C26)

Observe mounting information (C118)

Observe the vehicle manufacturer specifications (C27)

T019: Have to be taught/updated.

T023: Important! Use aluminium screws only once.

T024: Mandatory - check new part against old part (in particular OE No.)

T025: Components at risk due to electrostatic discharge (DO NOT TOUCH PLUG CONTACTS)

T028: The externally accessible seal between the plastic housing and the aluminum housing must not come into contact with oil.

T047: Danger of invisible damage to the electric coolant pump. If the coolant pump falls or suffers severe impacts, do not install it and instead replace it with a new coolant pump.

**BMW**

1 Convertible (E88) / 1 Coupe (E82) / 3 (E90) / 3 Convertible (E93) / 3 Coupe (E92) / 3 Touring (E91) / 5 (F10) / 5 Gran Turismo (F07) / 5 Touring (F11) / 6 Convertible (F12) / 6 Coupe (F13) / 6 Gran Coupe (F06) / 7 (F01, F02, F03, F04) / X3 (F25) / X4 (F26) / X5 (E70) / X6 (E71, E72) / Z4 Roadster (E89)

## A2C59514650

**Air Control Valve**

∅ [mm] 57



Electronic (V56)

Supplementary Article/Supplementary Info (C82): with seal (V146)

Observe the vehicle manufacturer specifications (C27)

T019: Have to be taught/updated.

T024: Mandatory - check new part against old part (in particular OE No.)

T025: Components at risk due to electrostatic discharge (DO NOT TOUCH PLUG CONTACTS)

**AUDI**

A4 (8K2, B8) / A4 Allroad (8KH, B8) / A4 Avant (8K5, B8) / A5 (8T3) / A5 Convertible (8F7) / A5 Sportback (8TA) / A6 (4G2, 4GC, C7) / A6 Allroad (4GH, 4GJ) / A6 Avant (4G5, 4GD, C7) / A7 Sportback (4GA, 4GF) / A8 (4H2, 4H8, 4HC, 4HL) / Q5 (8RB) / Q7 (4LB)

**VW**

TOUAREG (7P5, 7P6)

## A2C59514651

**Air Control Valve**

∅ [mm] 53



Electronic (V56)

Supplementary Article/Supplementary Info (C82): with seal (V146)

Observe the vehicle manufacturer specifications (C27)

T019: Have to be taught/updated.

T024: Mandatory - check new part against old part (in particular OE No.)

**FORD**

C-MAX (DM2) / GALAXY (WM) / KUGA I / KUGA II (DM2) / MONDEO IV (BA7) / MONDEO IV Saloon (BA7) / MONDEO IV Turnier (BA7) / S-MAX (WS)



## A2C59514652

**Air Control Valve**

∅ [mm] 57

Electronic (V56)

Supplementary Article/Supplementary Info (C82): with seal (V146)

Observe the vehicle manufacturer specifications (C27)

T019: Have to be taught/updated.

T024: Mandatory - check new part against old part (in particular OE No.)

**VW**

CRAFTER 30-35 Bus (2E\_) / CRAFTER 30-50 Box (2E\_) / CRAFTER 30-50 Platform/Chassis (2F\_) / MULTIVAN V (7HM, 7HN, 7HF, 7EF, 7EM, 7EN) / TOUAREG (7LA, 7L6, 7L7) / TRANSPORTER V Box (7HA, 7HH, 7EA, 7EH) / TRANSPORTER V Bus (7HB, 7HJ, 7EB, 7EJ, 7EF, 7EG, 7HF, 7EC) / TRANSPORTER V Platform/Chassis (7JD, 7JE, 7JL, 7JY, 7JZ, 7FD)

## A2C59514680

**Idle-Speed Controller / Digital Linear Actuator**

Electric (V55)

Valve type (C72): Control Valve (V101)

Supplementary Article/Supplementary Info (C82): without gasket / seal (V150)

T024: Mandatory - check new part against old part (in particular OE No.)

**RENAULT**

19 II (B/C53\_) / 19 II Cabriolet (D53\_, 853\_) / 19 II Chamade (L53\_) / 21 (B48\_) / 21 Estate (K48\_) / 21 Saloon (L48\_) / CLIO I (B/C57\_, 5/357\_) / ESPACE III (JE0\_) / LAGUNA I (B56\_, 556\_) / LAGUNA I Grandtour (K56\_) / MEGANE I (BA0/1\_) / MEGANE I Cabriolet (EA0/1\_) / MEGANE I Coach (DA0/1\_) / SAFRANE I (B54\_) / SPORT SPIDER (EF0\_)

## A2C59514681

**Idle-Speed Controller / Digital Linear Actuator**

Electric (V55)

Valve type (C72): Control Valve (V101)

Supplementary Article/Supplementary Info (C82): without gasket / seal (V150)

T024: Mandatory - check new part against old part (in particular OE No.)

**RENAULT**

LAGUNA I (B56\_, 556\_) / LAGUNA I Grandtour (K56\_) / SAFRANE I (B54\_) / SAFRANE II (B54\_)

**VOLVO**

S40 I (644) / V40 Estate (645)

## A2C59514682

**Idle-Speed Controller / Digital Linear Actuator**

Electric (V55)

Valve type (C72): Control Valve (V101)

Supplementary Article/Supplementary Info (C82): without gasket / seal (V150)

T024: Mandatory - check new part against old part (in particular OE No.)

**RENAULT**

ESPACE III (JE0\_) / LAGUNA I (B56\_, 556\_) / LAGUNA I Grandtour (K56\_) / MEGANE I (BA0/1\_) / MEGANE I Cabriolet (EA0/1\_) / MEGANE I Classic (LA0/1\_) / MEGANE I Coach (DA0/1\_) / MEGANE Scenic (JA0/1\_)



## A2C59515008

**Exhaust Gas Recirculation Valve**

Supplementary Article/Supplementary Info (C82): with seal (V146) / without gaskets/seals (V152)

Part number of recommended accessories (C31): Renault 7701062212 / Renault 7701062356

Observe the vehicle manufacturer specifications (C27)

T019: Have to be taught/updated.

T024: Mandatory - check new part against old part (in particular OE No.)

T025: Components at risk due to electrostatic discharge (DO NOT TOUCH PLUG CONTACTS)

**RENAULT**

LAGUNA II Grandtour (KG0/1\_) / MEGANE II (BM0/1\_, CM0/1\_) / MEGANE II Coupé-Cabriolet (EM0/1\_) / MEGANE II Estate (KM0/1\_) / MEGANE II Saloon (LM0/1\_) / SCÉNIC II (JM0/1\_)

**SUZUKI**

GRAND VITARA II (JT, TE, TD)

## A2C59515010

**Exhaust Gas Recirculation Valve**

Supplementary Article/Supplementary Info (C82): without gaskets/seals (V152)

Adapter enclosed (C37): .

Part number of recommended accessories (C31): Dichtung/Gasket: / Renault (2x) n/a

Observe the vehicle manufacturer specifications (C27)

T019: Have to be taught/updated.

T024: Mandatory - check new part against old part (in particular OE No.)

T025: Components at risk due to electrostatic discharge (DO NOT TOUCH PLUG CONTACTS)

**OPEL**

VIVARO A Box (X83) / VIVARO A Combi (X83) / VIVARO A Platform/Chassis (X83)

**RENAULT**

MASTER II Box (FD) / MASTER II Bus (JD) / MASTER II Platform/Chassis (ED/HD/UD) / TRAFIC II Box (FL) / TRAFIC II Bus (JL) / TRAFIC II Platform/Chassis (EL)

**VAUXHALL**

MOVANO Mk I (A) Chassis/Cab (X70) / MOVANO Mk I (A) Combi (X70) / MOVANO Mk I (A) Van (X70) / VIVARO Box (X83) / VIVARO Combi (X83) / VIVARO Platform/Chassis (X83)

## A2C59515073

**Exhaust Gas Recirculation Valve**

Supplementary Article/Supplementary Info (C82): without gaskets/seals (V152)

Manufacturer Restriction (C13): Mitsubishi Fuso

Part number of recommended accessories (C31): Gasket 504317821 / Gasket 504317822

Observe the vehicle manufacturer specifications (C27)

T019: Have to be taught/updated.

T024: Mandatory - check new part against old part (in particular OE No.)

T025: Components at risk due to electrostatic discharge (DO NOT TOUCH PLUG CONTACTS)



## A2C59515074

**Exhaust Gas Recirculation Valve**

Supplementary Article/Supplementary Info (C82): without gaskets/seals (V152)

Manufacturer Restriction (C13): Iveco Daily

Part number of recommended accessories (C31): Dichtung /Gasket / Iveco (klein/small) / n/a / Dichtung / Gasket / Iveco 504317821

Observe the vehicle manufacturer specifications (C27)

T019: Have to be taught/updated.

T024: Mandatory - check new part against old part (in particular OE No.)

T025: Components at risk due to electrostatic discharge (DO NOT TOUCH PLUG CONTACTS)

## A2C59515075

**Exhaust Gas Recirculation Valve**

Supplementary Article/Supplementary Info (C82): without gaskets/seals (V152)

Part number of recommended accessories (C31): Fiat 504375693 / Fiat 504375694

Observe the vehicle manufacturer specifications (C27)

T019: Have to be taught/updated.

T024: Mandatory - check new part against old part (in particular OE No.)

T025: Components at risk due to electrostatic discharge (DO NOT TOUCH PLUG CONTACTS)

**FIAT**

DUCATO Box (250\_, 290\_) / DUCATO Bus (250\_, 290\_) / DUCATO Platform/Chassis (250\_, 290\_)

## A2C59515104

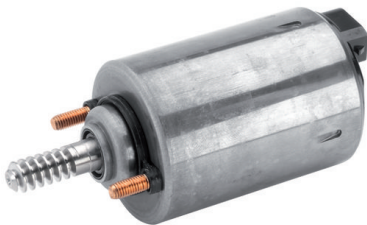
**Motor Variable Valve Train**

Supplementary Article/Supplementary Info (C82): with seal (V146)

Observe the vehicle manufacturer specifications (C27)

T019: Have to be taught/updated.

T024: Mandatory - check new part against old part (in particular OE No.)

**BMW**

1 (E81) / 1 (E87) / 1 Convertible (E88) / 1 Coupe (E82) / 3 (E46) / 3 (E90) / 3 Compact (E46) / 3 Convertible (E46) / 3 Convertible (E93) / 3 Coupe (E46) / 3 Touring (E46) / 3 Touring (E91) / 5 (E60) / X1 (E84) / X3 (E83) / Z4 Roadster (E85)

## A2C59515105

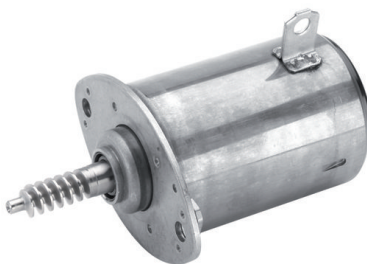
**Motor Variable Valve Train**

Supplementary Article/Supplementary Info (C82): without gasket / seal (V150)

Part number of recommended accessories (C31): Dichtung/Gasket: / VDO A2C59516958 / (BMW11 12 7 552 280)

Observe the vehicle manufacturer specifications (C27)

T019: Have to be taught/updated.

T024: Mandatory - check new part against old part (in particular OE No.)

**BMW**

1 (E81) / 1 (E87) / 1 Convertible (E88) / 1 Coupe (E82) / 3 (E90) / 3 Convertible (E93) / 3 Coupe (E92) / 3 Touring (E91) / 5 (E60) / 5 (F10) / 5 Touring (E61) / 5 Touring (F11) / 6 (E63) / 6 Convertible (E64) / 7 (E65, E66, E67) / 7 (F01, F02, F03, F04) / X1 (E84) / X3 (E83) / X3 (F25) / X5 (E70) / Z4 Coupe (E86) / Z4 Roadster (E85) / Z4 Roadster (E89)

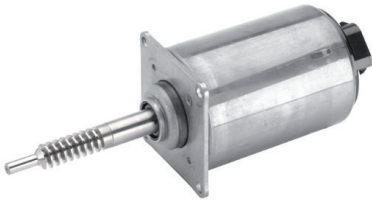

## A2C59515106

 **Motor Variable Valve Train**

Part number of recommended accessories (C31): BMW 07 11 9 903 596

Supplementary Article/Supplementary Info (C82): without gasket / seal (V150)

Observe the vehicle manufacturer specifications (C27)

T019: Have to be taught/updated.

T024: Mandatory - check new part against old part (in particular OE No.)

**BMW**

5 (E60) / 5 Touring (E61) / 6 (E63) / 6 Convertible (E64) / 7 (E65, E66, E67) / X5 (E53) / X5 (E70)

## A2C59515108

 **Motor Variable Valve Train**

Supplementary Article/Supplementary Info (C82): without gasket / seal (V150)

Part number of recommended accessories (C31): Dichtung/Gasket: / VDO A2C59516961 / (BMW11 12 7 560 273)

Observe the vehicle manufacturer specifications (C27)

T019: Have to be taught/updated.

T024: Mandatory - check new part against old part (in particular OE No.)

**CITROËN**

BERLINGO (B9) / BERLINGO Box (B9) / C3 II (SC\_) / C3 Picasso / C4 II (B7) / C4 Grand Picasso I (UA\_) / C4 Grand Picasso II / C4 Picasso I MPV (UD\_) / C4 Picasso II / C5 III (RD\_) / C5 III Break (RW\_) / DS3 / DS3 Convertible / DS4

**MINI**

MINI (R56) / MINI CLUBMAN (R55) / MINI Convertible (R57) / MINI COUNTRYMAN (R60) / MINI Coupe (R58) / MINI PACEMAN (R61) / MINI Roadster (R59)

**PEUGEOT**

207 (WA\_, WC\_) / 207 CC (WD\_) / 207 SW (WK\_) / 208 (CA\_, CC\_) / 308 (4A\_, 4C\_) / 308 CC (4B\_) / 308 SW (4E\_, 4H\_) / 508 I (8D\_) / 508 SW I (8E\_) / 2008 (CU\_) / 3008 MPV (OU\_) / 5008 (OU\_, 0E\_) / PARTNER Tepee

## A2C59515171

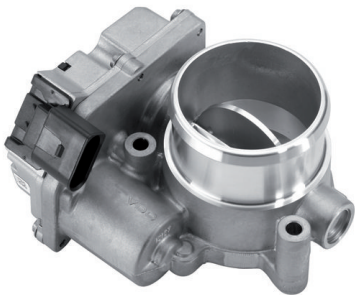
 **Air Control Valve**

∅ [mm] 57

 Electronic (V56)

Supplementary Article/Supplementary Info (C82): with seal (V146)

Observe the vehicle manufacturer specifications (C27)

T019: Have to be taught/updated.

T024: Mandatory - check new part against old part (in particular OE No.)

T025: Components at risk due to electrostatic discharge (DO NOT TOUCH PLUG CONTACTS)

**HYUNDAI**

GRANDEUR (TG) / i30 (FD) / i30 Estate (FD) / ix55 / SANTA FÉ II (CM) / SONATA V (NF) / TUCSON (JM)

**KIA**

CARENS II MPV (FJ) / CEE'D Hatchback (ED) / CEE'D SW (ED) / MAGENTIS (MG) / SPORTAGE (JE\_, KM\_)



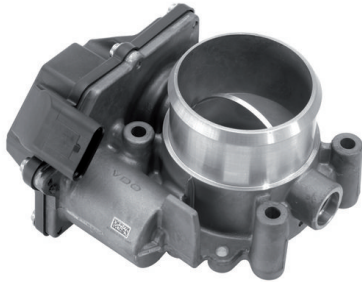

## A2C59515224

**Air Control Valve**

Part number of recommended accessories (C31): MB: A271 141 10 80

∅ [mm] 57

Electronic (V56)

Supplementary Article/Supplementary Info (C82): without gasket / seal (V150)

Observe the vehicle manufacturer specifications (C27)

T019: Have to be taught/updated.

T024: Mandatory - check new part against old part (in particular OE No.)

T025: Components at risk due to electrostatic discharge (DO NOT TOUCH PLUG CONTACTS)

**MERCEDES-BENZ**

SPRINTER 3,5-t Box (906) / SPRINTER 3,5-t Bus (906) / SPRINTER 3,5-t Platform/Chassis (906) / SPRINTER 3-t Box (906) / SPRINTER 3-t Bus (906) / SPRINTER 3-t Platform/Chassis (906) / SPRINTER 5-t Box (906) / SPRINTER 5-t Platform/Chassis (906)

## A2C59515257

**Screw Waterpump**

Observe the vehicle manufacturer specifications (C27)

Number of screws (C30): 3

Thread Size (C42): M8x36

T023: Important! Use aluminium screws only once.

T024: Mandatory - check new part against old part (in particular OE No.)

## A2C59515370

**Air Control Valve**

∅ [mm] 57

Electric (V55)

Supplementary Article/Supplementary Info (C82): with seal (V146)

Number of Poles (C88): 5

Observe the vehicle manufacturer specifications (C27)

T019: Have to be taught/updated.

T024: Mandatory - check new part against old part (in particular OE No.)

T025: Components at risk due to electrostatic discharge (DO NOT TOUCH PLUG CONTACTS)

**VW**

AMAROK (2HA, 2HB, S1B, S6B, S7A, S7B) / AMAROK Platform/Chassis (S1B) / CRAFTER 30-35 Bus (2E\_) / CRAFTER 30-50 Box (2E\_) / CRAFTER 30-50 Platform/Chassis (2F\_) / MULTIVAN V (7HM, 7HN, 7HF, 7EF, 7EM, 7EN) / MULTIVAN VI (SGF, SGM, SGN) / TRANSPORTER V Box (7HA, 7HH, 7EA, 7EH) / TRANSPORTER V Bus (7HB, 7HJ, 7EB, 7EJ, 7EF, 7EG, 7HF, 7EC) / TRANSPORTER V Platform/Chassis (7JD, 7JE, 7JL, 7JY, 7JZ, 7FD) / TRANSPORTER VI Box (SGA, SGH) / TRANSPORTER VI Bus (SGB, SGG, SGJ) / TRANSPORTER VI Platform/Chassis (SFD, SFE, SFL, SFZ)

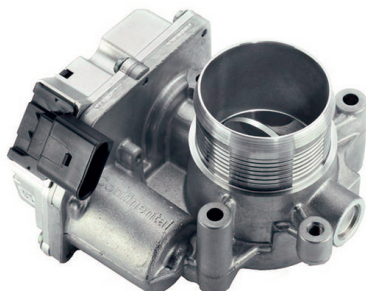

## A2C59515371

 **Air Control Valve**

∅ [mm] 48

Electronic (V56)

Supplementary Article/Supplementary Info (C82): with seal (V146)

Number of Poles (C88): 4

Observe the vehicle manufacturer specifications (C27)

T019: Have to be taught/updated.

T024: Mandatory - check new part against old part (in particular OE No.)

T025: Components at risk due to electrostatic discharge (DO NOT TOUCH PLUG CONTACTS)

**VW**

BEETLE (5C1, 5C2) / BEETLE Convertible (5C7, 5C8) / GOLF VI (5K1) / JETTA III (1K2) / JETTA IV (162, 163, AV3, AV2)

## A2C59516597

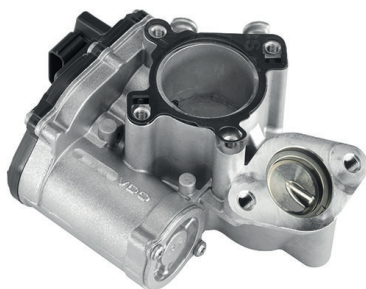
 **Exhaust Gas Recirculation Valve**

Electronic (V56)

Supplementary Article/Supplementary Info (C82): with seal (V146) / without gasket / seal (V150)

Part number of recommended accessories (C31): Dichtung/Gasket: / Renault (1x) n/a

∅ [mm] 28 / 42

Observe the vehicle manufacturer specifications (C27)

T019: Have to be taught/updated.

T024: Mandatory - check new part against old part (in particular OE No.)

T025: Components at risk due to electrostatic discharge (DO NOT TOUCH PLUG CONTACTS)

**NISSAN**

NV400 Box (X62, X62B) / NV400 Bus (X62, X62B) / NV400 Platform/Chassis (X62, X62B) / PRIMASTAR Box (X83) / PRIMASTAR Bus (X83)

**OPEL**

MOVANO B Box (X62) / MOVANO B Bus (X62) / MOVANO B Platform/Chassis (X62) / VIVARO A Box (X83) / VIVARO A Combi (X83) / VIVARO A Platform/Chassis (X83)

**RENAULT**

ESPACE IV (JK0/1\_) / GRAND SCÉNIC III (JZ0/1\_) / KOLEOS I (HY\_) / LAGUNA III (BT0/1) / LAGUNA III Grandtour (KT0/1) / LAGUNA Coupe (DT0/1) / LATITUDE (L70\_) / MASTER III Box (FV) / MASTER III Bus (JV) / MASTER III Platform/Chassis (EV, HV, UV) / MEGANE III Coupe (DZ0/1\_) / MEGANE III Grandtour (KZ0/1) / MEGANE III Hatchback (BZ0/1\_) / MEGANE CC (EZ0/1\_) / SCÉNIC III (JZ0/1\_) / TRAFIC II Box (FL) / TRAFIC II Bus (JL) / TRAFIC II Platform/Chassis (EL)

**VAUXHALL**

MOVANO Mk II (B) Chassis/Cab (X62) / MOVANO Mk II (B) Combi (X62) / MOVANO Mk II (B) VAN (X62) / VIVARO Box (X83) / VIVARO Combi (X83) / VIVARO Platform/Chassis (X83)

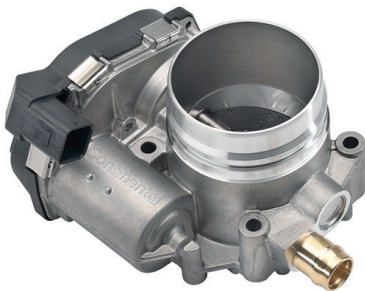

## A2C5951660

**Throttle Valve**

∅ [mm] 64

Electronic (V56)

Supplementary Article/Supplementary Info (C82): with seal (V146)

Observe the vehicle manufacturer specifications (C27)

T019: Have to be taught/updated.

T024: Mandatory - check new part against old part (in particular OE No.)

T025: Components at risk due to electrostatic discharge (DO NOT TOUCH PLUG CONTACTS)

**BMW**

1 (F20) / 1 (F21) / 2 Convertible (F23) / 2 Coupe (F22, F87) / 3 (F30, F80) / 3 Gran Turismo (F34) / 3 Touring (F31) / 4 Convertible (F33, F83) / 4 Coupe (F32, F82) / 4 Gran Coupe (F36) / 5 (F10) / 5 Gran Turismo (F07) / 5 Touring (F11) / X1 (E84) / X3 (F25) / X4 (F26) / X5 (F15, F85) / Z4 Roadster (E89)

## A2C59516928

**Gasket**

Silver (V53)

Material (C60): Metal (V73)

Chemical Properties (C95): not elastic (V165)

## A2C59516929

**Gasket**

Silver (V53)

Material (C60): Metal (V73)

Chemical Properties (C95): not elastic (V165)

## A2C59516930

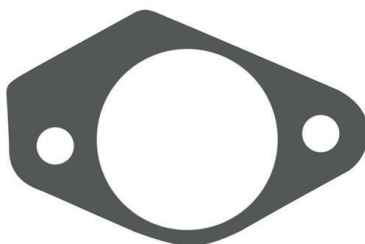
**Gasket**

Black (V52)

Material (C60): Metal (V73)

Chemical Properties (C95): not elastic (V165)



A2C59516931



 **Gasket**

 Black (V52)

Material (C60): Metal (V73)

Chemical Properties (C95): not elastic (V165)

A2C59516932



 **Gasket**

 Black (V52)

Material (C60): Metal (V73)

Chemical Properties (C95): not elastic (V165)

A2C59516936



 **Gasket**

 Black (V52)

Material (C60): Metal (V73)

Chemical Properties (C95): not elastic (V165)

A2C59516937

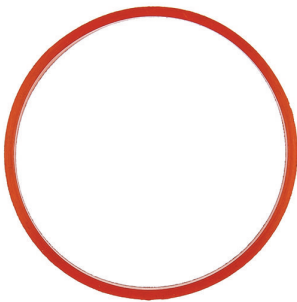

 **Gasket**

 Red (V49)

Material (C60): Elastomer (V74)

Shape (C59): Rectangular (V71)

A2C59516938

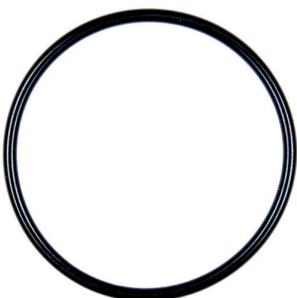

 **Gasket**

 Black (V52)

Material (C60): Elastomer (V74)

Shape (C59): Round (V66)

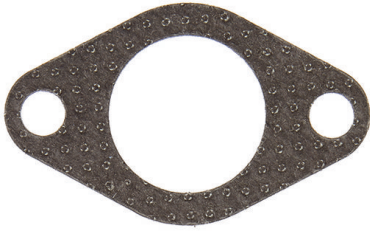

## A2C59516939

 **Gasket** Grey (V43)

Chemical Properties (C95): not elastic (V165)

Material (C60): Metal (V73)

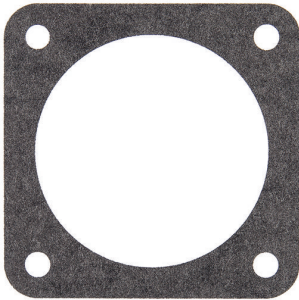

## A2C59516940

 **Gasket** Grey (V43)

Chemical Properties (C95): not elastic (V165)

Gasket Design (C101): Soft Material Gasket (V172)



## A2C59516941

 **Gasket** Black (V52)

Material (C60): Elastomer (V74)

Shape (C59): Rectangular (V71)

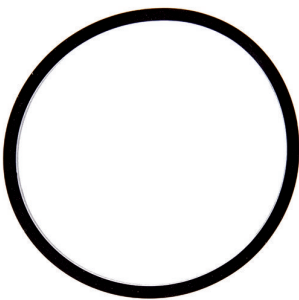
## A2C59516942

 **Gasket** Black (V52)

Material (C60): Elastomer (V74)

Shape (C59): Rectangular (V71)

## A2C59516946

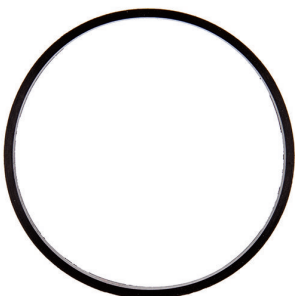
 **Gasket** Black (V52)

Material (C60): Elastomer (V74)

Shape (C59): Rectangular (V71)



A2C59516947

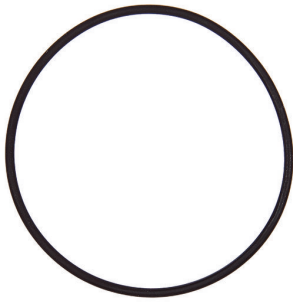

 **Gasket**

 Black (V52)

Material (C60): Elastomer (V74)

Shape (C59): Round (V66)

A2C59516948

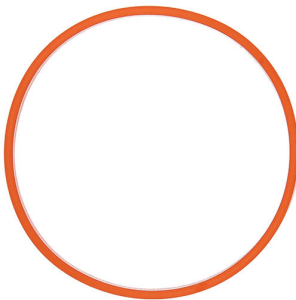

 **Gasket**

 Red (V49)

Material (C60): Elastomer (V74)

Shape (C59): Rectangular (V71)

A2C59516949



 **Gasket**

 Black (V52)

Material (C60): Elastomer (V74)

Shape (C59): Round (V66)

A2C59516950

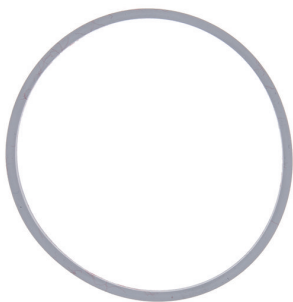

 **Gasket**

 Grey (V43)

Material (C60): Elastomer (V74)

Shape (C59): Rectangular (V71)

A2C59516951

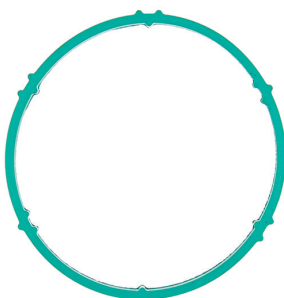

 **Gasket**



 Green (V45)

Material (C60): Elastomer (V74)

Shape (C59): Rectangular (V71)



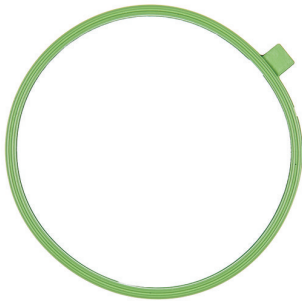

## A2C59516952

 **Gasket**
 Green (V45)

Material (C60): Elastomer (V74)

Shape (C59): Rectangular (V71)

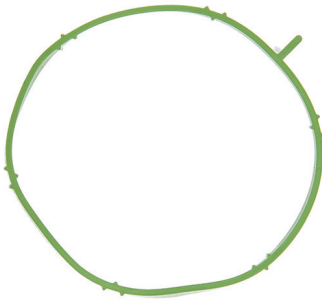

## A2C59516953

 **Gasket**
 Green (V45)

Material (C60): Elastomer (V74)

Shape (C59): Rectangular (V71)

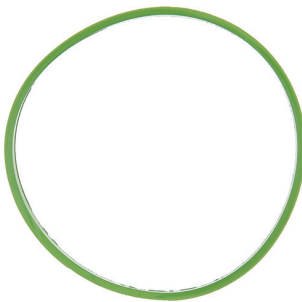
## A2C59516954

 **Gasket**
 Green (V45)

Material (C60): Elastomer (V74)

Shape (C59): Rectangular (V71)



## A2C59516955

 **Gasket**
 Green (V45)

Material (C60): Elastomer (V74)

Shape (C59): Rectangular (V71)

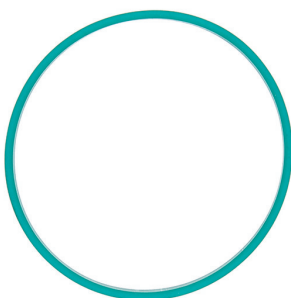
## A2C59516956

 **Gasket**
 Green (V45)

Material (C60): Elastomer (V74)

Shape (C59): Rectangular (V71)



A2C59516958





 **Gasket**

 Black (V52) / gold (V51)

Material (C60): Metal (V73) / Elastomer (V74)

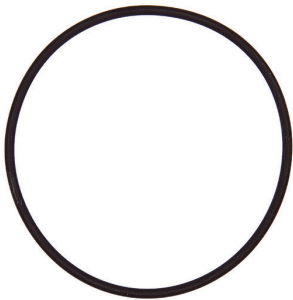
A2C59516960



 **Gasket**

 Black (V52)

Material (C60): Elastomer (V74)

Shape (C59): Round (V66)

A2C59516961



 **Gasket**

 Black (V52)

Material (C60): Metal (V73)

Chemical Properties (C95): not elastic (V165)

A2C8022120180



 **Air Control Valve**

 [mm] 55

 Electronic (V56)

Supplementary Article/Supplementary Info (C82): with gaskets/seals (V151)

Observe the vehicle manufacturer specifications (C27)

T019: Have to be taught/updated.

T024: Mandatory - check new part against old part (in particular OE No.)

T025: Components at risk due to electrostatic discharge (DO NOT TOUCH PLUG CONTACTS)

**BMW**

1 (F20) / 1 (F21) / 2 Active Tourer (F45) / 2 Convertible (F23) / 2 Coupe (F22, F87) / 3 (F30, F80) / 3 Gran Turismo (F34) / 3 Touring (F31) / 4 Convertible (F33, F83) / 4 Coupe (F32, F82) / 4 Gran Coupe (F36) / 5 (F10) / 5 Touring (F11) / 7 (G11, G12) / X1 (F48) / X2 (F39) / X3 (F25) / X4 (F26) / X5 (F15, F85) / X5 (G05) / X7 (G07)





## A2C8022150080

**Throttle Valve**

∅ [mm] 64

Electronic (V56)

Supplementary Article/Supplementary Info (C82): without gaskets/seals (V152)

Part number of recommended accessories (C31): Dichtung/Gasket: VDO / (n/a) / BMW / [11 61 7 633 558 / (alle/all)] und/and / [11 61 8 576 280 / (2', X1) oder/or / 11 61 8 639 597 / (7')]

Observe the vehicle manufacturer specifications (C27)

T019: Have to be taught/updated.

T024: Mandatory - check new part against old part (in particular OE No.)

T025: Components at risk due to electrostatic discharge (DO NOT TOUCH PLUG CONTACTS)

**BMW**

2 Active Tourer (F45) / 2 Gran Tourer (F46) / 5 (G30, F90) / 7 (G11, G12) / 8 (G15) / 8 Convertible (G14) / X1 (F48) / X2 (F39)

## A2C8022160080

**Throttle Valve**

∅ [mm] 68

Electronic (V56)

Supplementary Article/Supplementary Info (C82): with gaskets/seals (V151)

Observe the vehicle manufacturer specifications (C27)

T019: Have to be taught/updated.

T024: Mandatory - check new part against old part (in particular OE No.)

T025: Components at risk due to electrostatic discharge (DO NOT TOUCH PLUG CONTACTS)

**BMW**

1 (F20) / 1 (F21) / 2 Convertible (F23) / 2 Coupe (F22, F87) / 3 (F30, F80) / 3 Gran Turismo (F34) / 3 Touring (F31) / 4 Convertible (F33, F83) / 4 Coupe (F32, F82) / 4 Gran Coupe (F36) / 6 Gran Turismo (G32) / 7 (G11, G12) / X3 (G01) / X4 (G02) / Z4 Roadster (G29)

## A2C8501830080

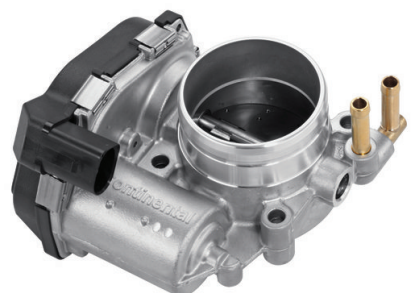
**Throttle Valve**

∅ [mm] 57

Electronic (V56)

Supplementary Article/Supplementary Info (C82): without gasket / seal (V150)

Part number of recommended accessories (C31): Dichtung/Gasket: / VAG 06G 129 748

Observe the vehicle manufacturer specifications (C27)

T019: Have to be taught/updated.

T024: Mandatory - check new part against old part (in particular OE No.)

T025: Components at risk due to electrostatic discharge (DO NOT TOUCH PLUG CONTACTS)

**VW**

JETTA IV (162, 163, AV3, AV2)



## A95160

**Idle-Speed Controller / Digital Linear Actuator**

Supplementary Article/Supplementary Info (C82): with seal (V146)



Electric (V55)

Valve type (C72): Control Valve (V101)

**OPEL**

ASTRA F (T92) / ASTRA F CLASSIC Estate (T92) / ASTRA F CLASSIC Hatchback (T92) / ASTRA F CLASSIC Saloon (T92) / ASTRA F Estate (T92) / ASTRA F Hatchback (T92) / ASTRA F Van (T92) / COMBO (71\_) / CORSA A Hatchback (S83) / CORSA A TR (S83) / CORSA B (S93) / KADETT E (T85) / KADETT E Box (T85) / KADETT E Combo (T85) / KADETT E Convertible (T85) / KADETT E Estate (T85) / KADETT E Hatchback (T85) / TIGRA (S93)

## A95214

**Idle-Speed Controller / Digital Linear Actuator**

Supplementary Article/Supplementary Info (C82): with seal (V146)



Electric (V55)

Valve type (C72): Control Valve (V101)

**OPEL**

ASCONA C (J82) / ASCONA C Hatchback (J82) / ASTRA F (T92) / ASTRA F Convertible (T92) / ASTRA F Estate (T92) / ASTRA F Hatchback (T92) / ASTRA F Van (T92) / ASTRA G Box (F70) / ASTRA G Estate (T98) / ASTRA G Hatchback (T98) / ASTRA G Saloon (T98) / CORSA A Hatchback (S83) / CORSA B (S93) / CORSA B Box (S93) / KADETT E (T85) / KADETT E Box (T85) / KADETT E Combo (T85) / KADETT E Convertible (T85) / KADETT E Estate (T85) / KADETT E Hatchback (T85) / TIGRA (S93) / VECTRA A (J89) / VECTRA A Hatchback (J89) / VECTRA B (J96) / VECTRA B Estate (J96) / VECTRA B Hatchback (J96)

## A95262

**Idle-Speed Controller / Digital Linear Actuator**

Supplementary Article/Supplementary Info (C82): with seal (V146)



Electric (V55)

Valve type (C72): Control Valve (V101)

**CITROËN**

AX (ZA-)

**PEUGEOT**

106 I (1A, 1C) / 106 II (1) / 205 I Convertible (741B, 20D) / 205 II (20A/C) / 306 (7B, N3, N5) / 306 Hatchback (7A, 7C, N3, N5)

**RENAULT**

TWINGO I (C06\_)

## A95269

**Idle-Speed Controller / Digital Linear Actuator**

Supplementary Article/Supplementary Info (C82): with seal (V146)



Electric (V55)

Valve type (C72): Control Valve (V101)

**CITROËN**

EVASION MPV (22, U6) / JUMPER Box (244) / JUMPER Bus (244, Z\_) / XANTIA (X1\_, X2\_) / XANTIA Break (X1\_, X2\_) / XSARA (N1) / XSARA Break (N2) / XSARA Coupe (N0) / ZX (N2) / ZX Break (N2)

**PEUGEOT**

205 I Convertible (741B, 20D) / 205 II (20A/C) / 306 (7B, N3, N5) / 306 Break (7E, N3, N5) / 306 Convertible (7D, N3, N5) / 306 Hatchback (7A, 7C, N3, N5) / 309 II (3C, 3A) / 405 I (15B) / 405 I Break (15E) / 405 II (4B) / 405 II Break (4E) / 406 (8B) / 806 (221) / BOXER Box (230L) / BOXER Bus (230P) / BOXER Platform/Chassis (ZCT\_)



## A96144

**Idle-Speed Controller / Digital Linear Actuator**

Supplementary Article/Supplementary Info (C82): with seal (V146)

Electric (V55)

Valve type (C72): Control Valve (V101)

**CITROËN**  
SAXO (S0, S1)**PEUGEOT**  
106 II (1)

## A96156

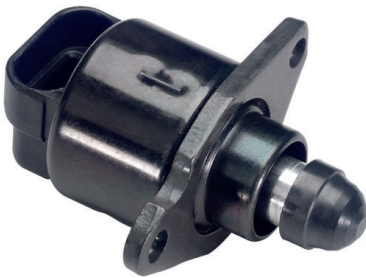
**Idle-Speed Controller / Digital Linear Actuator**

Supplementary Article/Supplementary Info (C82): with seal (V146)

Electric (V55)

Valve type (C72): Control Valve (V101)

**CITROËN**  
C5 I (DC\_) / C5 I Break (DE\_) / C5 II (RC\_) / C5 II Break (RE\_) / XSARA PICASSO (N68)**PEUGEOT**  
406 (8B) / 406 Break (8E/F)

## A96157

**Idle-Speed Controller / Digital Linear Actuator**

Supplementary Article/Supplementary Info (C82): with seal (V146)

Electric (V55)

Valve type (C72): Control Valve (V101)

**CITROËN**  
BERLINGO / BERLINGO FIRST Box (M\_) / BERLINGO / BERLINGO FIRST MPV (MF, GJK, GFK) / C2 (JM\_) / C3 I (FC\_, FN\_) / C3 II (SC\_) / SAXO (S0, S1) / XSARA (N1) / XSARA Break (N2) / XSARA Coupe (N0)**PEUGEOT**  
106 II (1) / 206 Hatchback (2A/C) / 206 SW (2E/K) / 306 (7B, N3, N5) / 306 Break (7E, N3, N5) / 306 Hatchback (7A, 7C, N3, N5) / 307 (3A/C) / PARTNER Box (5) / PARTNER Combispacespace (5F)

## A96158

**Idle-Speed Controller / Digital Linear Actuator**

Supplementary Article/Supplementary Info (C82): with seal (V146)

Electric (V55)

Valve type (C72): Control Valve (V101)

**CITROËN**  
C5 I (DC\_) / C5 I Break (DE\_) / EVASION MPV (22, U6) / JUMPY (U6U) / JUMPY Platform/ Chassis (BU\_, BV\_, BW\_, BX\_) / XSARA (N1) / XSARA Break (N2) / XSARA Coupe (N0) / XSARA PICASSO (N68)**PEUGEOT**  
206 CC (2D) / 206 Hatchback (2A/C) / 206 SW (2E/K) / 307 (3A/C) / 307 Break (3E) / 307 CC (3B) / 307 SW (3H) / 406 (8B) / 406 Break (8E/F) / 406 Coupe (8C) / 607 (9D, 9U)



**A96159**



**Idle-Speed Controller / Digital Linear Actuator**

Supplementary Article/Supplementary Info (C82): with seal (V146)

Electric (V55)

Valve type (C72): Control Valve (V101)

**CITROËN**

SAXO (S0, S1) / XSARA PICASSO (N68)

**PEUGEOT**

306 (7B, N3, N5) / 306 Break (7E, N3, N5) / 306 Convertible (7D, N3, N5) / 306 Hatchback (7A, 7C, N3, N5)

**A96160**



**Idle-Speed Controller / Digital Linear Actuator**

Supplementary Article/Supplementary Info (C82): with seal (V146)

Electric (V55)

Valve type (C72): Control Valve (V101)

**PEUGEOT**

106 II (1) / 206 Hatchback (2A/C) / 206 SW (2E/K)

**A97101**



**Idle-Speed Controller / Digital Linear Actuator**

Supplementary Article/Supplementary Info (C82): with seal (V146)

Electric (V55)

Valve type (C72): Control Valve (V101)

**CITROËN**

BERLINGO / BERLINGO FIRST Box (M\_) / BERLINGO / BERLINGO FIRST MPV (MF, GJK, GFK) / SAXO (S0, S1) / XSARA (N1) / XSARA Break (N2) / XSARA Coupe (N0) / ZX (N2) / ZX Break (N2)

**PEUGEOT**

106 II (1) / 306 (7B, N3, N5) / 306 Break (7E, N3, N5) / 306 Hatchback (7A, 7C, N3, N5) / PARTNER Box (5) / PARTNER Combispace (5F)

**A97108**

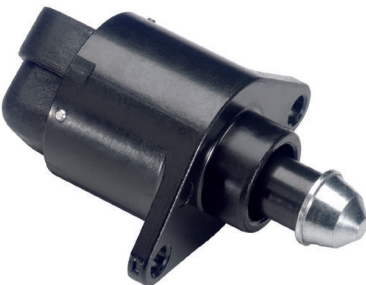

**Idle-Speed Controller / Digital Linear Actuator**

Supplementary Article/Supplementary Info (C82): with seal (V146)

Electric (V55)

Valve type (C72): Control Valve (V101)

**PEUGEOT**

106 II (1) / 206 Hatchback (2A/C) / 206 SW (2E/K)



## A97110

**Idle-Speed Controller / Digital Linear Actuator**

Supplementary Article/Supplementary Info (C82): with seal (V146)

Electric (V55)

Valve type (C72): Control Valve (V101)

**PEUGEOT**

206 Hatchback (2A/C) / 206 SW (2E/K)

## A97113

**Idle-Speed Controller / Digital Linear Actuator**

Supplementary Article/Supplementary Info (C82): with seal (V146)

Electric (V55)

Valve type (C72): Control Valve (V101)

**PEUGEOT**

306 (7B, N3, N5) / 306 Convertible (7D, N3, N5) / 306 Hatchback (7A, 7C, N3, N5) / 406 (8B) / 406 Break (8E/F) / PARTNER Combispacer (5F)

## A97115

**Idle-Speed Controller / Digital Linear Actuator**

Supplementary Article/Supplementary Info (C82): with seal (V146)

Electric (V55)

Valve type (C72): Control Valve (V101)

**CITROËN**

BERLINGO / BERLINGO FIRST Box (M\_) / BERLINGO / BERLINGO FIRST MPV (MF, GJK, GFK) / SAXO (S0, S1) / XSARA (N1) / XSARA Break (N2) / XSARA Coupe (N0)

**PEUGEOT**

106 II (1) / 206 Hatchback (2A/C) / 206 SW (2E/K) / 306 (7B, N3, N5) / 306 Break (7E, N3, N5) / 306 Hatchback (7A, 7C, N3, N5) / PARTNER Box (5) / PARTNER Combispacer (5F)

## A97122

**Idle-Speed Controller / Digital Linear Actuator**

Supplementary Article/Supplementary Info (C82): with seal (V146)

Electric (V55)

Valve type (C72): Control Valve (V101)

**CITROËN**

BERLINGO / BERLINGO FIRST Box (M\_) / BERLINGO / BERLINGO FIRST MPV (MF, GJK, GFK) / SAXO (S0, S1) / XSARA (N1) / XSARA Break (N2) / XSARA Coupe (N0)

**PEUGEOT**

106 II (1) / 206 Hatchback (2A/C) / 206 SW (2E/K) / 306 (7B, N3, N5) / 306 Break (7E, N3, N5) / 306 Hatchback (7A, 7C, N3, N5) / PARTNER Box (5) / PARTNER Combispacer (5F)



**A98101**

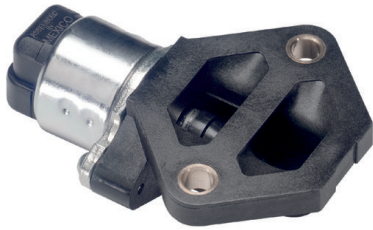

**Idle-Speed Controller / Digital Linear Actuator**

Supplementary Article/Supplementary Info (C82): without gasket / seal (V150)

Electric (V55)

Valve type (C72): Control Valve (V101)

**FORD**  
FIESTA IV (JA\_, JB\_)

**A98102**



**Idle-Speed Controller / Digital Linear Actuator**

Supplementary Article/Supplementary Info (C82): without gasket / seal (V150)

Electric (V55)

Valve type (C72): Control Valve (V101)

**FORD**  
FIESTA V (JH\_, JD\_) / KA (RB\_) / STREET KA (RL2)

**C95105**



**Idle-Speed Controller / Digital Linear Actuator**

Supplementary Article/Supplementary Info (C82): with seal (V146)

Electric (V55)

Valve type (C72): Control Valve (V101)

**AUDI**  
80 (8C2, B4) / 80 Avant (8C5, B4) / 100 (4A2, C4) / 100 Avant (4A5, C4) / A6 (4A2, C4) / A6 Avant (4A5, C4) / CABRIOLET (8G7, B4) / COUPE (89, 8B)

**C95128**



**Idle-Speed Controller / Digital Linear Actuator**

Supplementary Article/Supplementary Info (C82): with seal (V146)

Electric (V55)

Valve type (C72): Control Valve (V101)

**ALFA ROMEO**  
145 (930\_) / 146 (930\_)

**FIAT**  
BRAVA (182\_) / BRAVO I (182\_) / MAREA (185\_) / PALIO (178\_) / PALIO Weekend (178\_) / SIENA (178\_, 172\_) / TEMPRA (159\_) / TEMPRA S.W. (159\_) / TIPO (160\_)

**LANCIA**  
DELTA II (836\_)



## C95166

**Idle-Speed Controller / Digital Linear Actuator**

Supplementary Article/Supplementary Info (C82): with seal (V146)

Electric (V55)

Valve type (C72): Control Valve (V101)

**OPEL**

ASTRA F (T92) / ASTRA F CLASSIC Estate (T92) / ASTRA F CLASSIC Hatchback (T92) / ASTRA F CLASSIC Saloon (T92) / ASTRA F Convertible (T92) / ASTRA F Estate (T92) / ASTRA F Hatchback (T92) / ASTRA G Convertible (T98) / ASTRA G Estate (T98) / ASTRA G Hatchback (T98) / ASTRA G Saloon (T98) / COMBO (71\_) / CORSA A Hatchback (S83) / CORSA B (S93) / TIGRA (S93) / VECTRA B (J96) / VECTRA B Estate (J96) / VECTRA B Hatchback (J96) / ZAFIRA A MPV (T98)

**VAUXHALL**

ASTRA Mk III (F) Estate (T92) / ASTRA Mk III (F) Hatchback (T92) / ASTRA Mk III (F) Saloon (T92) / ASTRA Mk IV (G) Convertible (T98) / ASTRA Mk IV (G) Estate (T98) / ASTRA Mk IV (G) Hatchback (T98) / ASTRA Mk IV (G) Saloon (T98) / CORSA Mk I (B) (S93) / NOVA Hatchback (S83) / TIGRA Mk I (S93) / VECTRA (B) Hatchback (J96) / VECTRA (B) Saloon (J96) / ZAFIRA Mk I (A) (T98)

## C95177

**Idle-Speed Controller / Digital Linear Actuator**

Supplementary Article/Supplementary Info (C82): with seal (V146)

Electric (V55)

Valve type (C72): Control Valve (V101)

**RENAULT**

MEGANE I (BA0/1\_) / MEGANE I Cabriolet (EA0/1\_) / MEGANE I Classic (LA0/1\_) / MEGANE I Coach (DA0/1\_) / MEGANE I Grandtour (KA0/1\_) / MEGANE Scenic (JA0/1\_)

## C95181

**Idle-Speed Controller / Digital Linear Actuator**

Supplementary Article/Supplementary Info (C82): with seal (V146)

Electric (V55)

Valve type (C72): Control Valve (V101)

**CITROËN**

XANTIA (X1\_, X2\_) / XANTIA Break (X1\_, X2\_) / XSARA Coupe (N0) / ZX (N2) / ZX Break (N2)

**PEUGEOT**

106 I (1A, 1C) / 306 (7B, N3, N5) / 306 Convertible (7D, N3, N5) / 306 Hatchback (7A, 7C, N3, N5) / 406 (8B) / 406 Break (8E/F)

## C95184

**Idle-Speed Controller / Digital Linear Actuator**

Supplementary Article/Supplementary Info (C82): with seal (V146)

Electric (V55)

Valve type (C72): Control Valve (V101)

**CITROËN**

SAXO (S0, S1)

**PEUGEOT**

106 II (1)



## C95185

**Idle-Speed Controller / Digital Linear Actuator**

Supplementary Article/Supplementary Info (C82): with seal (V146)

Electric (V55)

Valve type (C72): Control Valve (V101)

**CITROËN**

ZX (N2) / ZX Break (N2)

## C95196

**Idle-Speed Controller / Digital Linear Actuator**

Supplementary Article/Supplementary Info (C82): with seal (V146)

Electric (V55)

Valve type (C72): Control Valve (V101)

**FIAT**

PALIO (178\_) / PUNTO (176\_) / SIENA (178\_, 172\_) / STRADA Pickup (178\_)

## C95197

**Idle-Speed Controller / Digital Linear Actuator**

Supplementary Article/Supplementary Info (C82): with seal (V146)

Electric (V55)

Valve type (C72): Control Valve (V101)

**CITROËN**

EVASION MPV (22, U6) / JUMPER Box (244) / JUMPER Bus (244, Z\_) / XANTIA (X1\_, X2\_) / XANTIA Break (X1\_, X2\_) / XM (Y3) / XM (Y4) / XM Break (Y4) / XSARA (N1) / XSARA Break (N2)

**PEUGEOT**

306 (7B, N3, N5) / 306 Break (7E, N3, N5) / 306 Convertible (7D, N3, N5) / 306 Hatchback (7A, 7C, N3, N5) / 405 II (4B) / 405 II Break (4E) / 406 (8B) / 406 Break (8E/F) / 406 Coupe (8C) / 605 (6B) / 806 (221) / BOXER Box (230L) / BOXER Bus (230P) / BOXER Platform/ Chassis (ZCT\_)

## D95109

**Idle-Speed Controller / Digital Linear Actuator**

Supplementary Article/Supplementary Info (C82): with seal (V146)

Electric (V55)

Valve type (C72): Control Valve (V101)

**AUDI**

80 (8C2, B4) / 80 Avant (8C5, B4) / A4 (8D2, B5) / A4 Avant (8D5, B5) / A6 (4A2, C4) / A6 Avant (4A5, C4) / CABRIOLET (8G7, B4) / COUPE (89, 8B)





## D95129

**Idle-Speed Controller / Digital Linear Actuator**

Supplementary Article/Supplementary Info (C82): with seal (V146)

Electric (V55)

Valve type (C72): Control Valve (V101)

**RENAULT**

CLIO I (B/C57\_, 5/357\_) / CLIO II (BB\_, CB\_) / CLIO II Box (SB0/1/2\_) / KANGOO (KC0/1\_) / KANGOO Express (FC0/1\_) / TWINGO I (C06\_) / TWINGO I Box (S06\_)

## D95134

**Idle-Speed Controller / Digital Linear Actuator**

Supplementary Article/Supplementary Info (C82): with seal (V146)

Electric (V55)

Valve type (C72): Control Valve (V101)

**RENAULT**

CLIO I (B/C57\_, 5/357\_) / CLIO II (BB\_, CB\_) / KANGOO (KC0/1\_) / KANGOO Express (FC0/1\_) / MEGANE I (BA0/1\_) / MEGANE I Grandtour (KA0/1\_)

## D95166

**Idle-Speed Controller / Digital Linear Actuator**

Supplementary Article/Supplementary Info (C82): with seal (V146)

Electric (V55)

Valve type (C72): Control Valve (V101)

**RENAULT**

AVANTIME (DE0\_) / CLIO II (BB\_, CB\_) / ESPACE III (JE0\_) / LAGUNA I (B56\_, 556\_) / LAGUNA I Grandtour (K56\_) / LAGUNA II (BG0/1\_) / LAGUNA II Grandtour (KG0/1\_) / MEGANE I (BA0/1\_) / MEGANE I Cabriolet (EA0/1\_) / MEGANE I Classic (LA0/1\_) / MEGANE I Coach (DA0/1\_) / MEGANE I Grandtour (KA0/1\_) / MEGANE II (BM0/1\_, CM0/1\_) / MEGANE Scenic (JA0/1\_) / SCÉNIC I MPV (JA0/1\_, FA0\_) / TRAFIC II Box (FL) / TRAFIC II Bus (JL)

## D95174

**Idle-Speed Controller / Digital Linear Actuator**

Supplementary Article/Supplementary Info (C82): with seal (V146)

Electric (V55)

Valve type (C72): Control Valve (V101)

**RENAULT**

MEGANE I (BA0/1\_) / MEGANE I Cabriolet (EA0/1\_) / MEGANE I Classic (LA0/1\_) / MEGANE I Coach (DA0/1\_) / MEGANE I Grandtour (KA0/1\_) / MEGANE Scenic (JA0/1\_)

**D95177****Idle-Speed Controller / Digital Linear Actuator**

Supplementary Article/Supplementary Info (C82): with seal (V146)

Electric (V55)

Valve type (C72): Control Valve (V101)

**RENAULT**

19 II (B/C53\_) / 19 II Chamade (L53\_) / CLIO I (B/C57\_, 5/357\_) / MEGANE I (BA0/1\_) / MEGANE I Classic (LA0/1\_) / MEGANE I Grandtour (KA0/1\_) / MEGANE Scenic (JA0/1\_) / RAPID Box (F40\_, G40\_)

**S119564001Z****Eccentric Shaft Sensor**

Chrome / Black (V46)

Number of Poles (C88): 9

**BMW**

1 (E81) / 1 (E87) / 1 Convertible (E88) / 1 Coupe (E82) / 3 (E46) / 3 (E90) / 3 Compact (E46) / 3 Convertible (E46) / 3 Coupe (E46) / 3 Touring (E46) / 3 Touring (E91) / 5 (E60) / X1 (E84) / X3 (E83) / Z4 Roadster (E85)

**S119565001Z****Eccentric Shaft Sensor**

Black (V52)

Number of Poles (C88): 9

**BMW**

1 (E81) / 1 (E87) / 1 Convertible (E88) / 1 Coupe (E82) / 3 (E90) / 3 Convertible (E93) / 3 Coupe (E92) / 3 Touring (E91) / 5 (E60) / 5 (F10) / 5 Touring (E61) / 5 Touring (F11) / 6 (E63) / 6 Convertible (E64) / 7 (E65, E66, E67) / 7 (F01, F02, F03, F04) / X1 (E84) / X3 (E83) / X3 (F25) / X5 (E70) / Z4 Coupe (E86) / Z4 Roadster (E85) / Z4 Roadster (E89)

**S119566001Z****Eccentric Shaft Sensor**

Black (V52)

Number of Poles (C88): 9

**BMW**

5 (E60) / 5 Touring (E61) / 6 (E63) / 6 Convertible (E64) / 7 (E65, E66, E67) / X5 (E53) / X5 (E70)



## S119858001Z

**Eccentric Shaft Sensor**

Chrome / Black (V46)

Number of Poles (C88): 9

**CITROËN**

BERLINGO (B9) / BERLINGO Box (B9) / C3 II (SC\_) / C3 Picasso / C4 II (B7) / C4 Picasso I MPV (UD\_) / C5 III (RD\_) / C5 III Break (RW\_) / DS3 / DS3 Convertible / DS4 / DS5

**MINI**

MINI (R56) / MINI CLUBMAN (R55) / MINI Convertible (R57) / MINI COUNTRYMAN (R60) / MINI Coupe (R58) / MINI PACEMAN (R61) / MINI Roadster (R59)

**PEUGEOT**

207 (WA\_, WC\_) / 207 CC (WD\_) / 207 SW (WK\_) / 208 (CA\_, CC\_) / 308 (4A\_, 4C\_) / 308 CC (4B\_) / 308 SW (4E\_, 4H\_) / 508 I (8D\_) / 508 SW I (8E\_) / 2008 (CU\_) / 3008 MPV (0U\_) / 5008 (0U\_, 0E\_) / PARTNER Box / PARTNER Tepee / RCZ

## X10-729-002-009

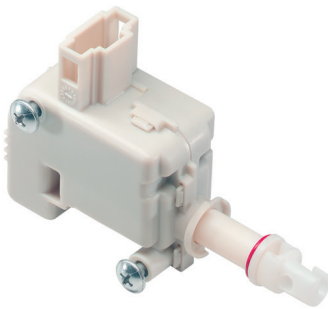
**Central Locking Actuator**

Electric (V55)

**AUDI**

TT (8N3) / TT Roadster (8N9)

**SKODA**

OCTAVIA I (1U2) / OCTAVIA I Combi (1U5) / SUPERB I (3U4)

**VW**

GOLF IV (1J1) / JETTA III (1K2) / PASSAT (3B2) / PASSAT (3B3) / PASSAT Variant (3B5) / PASSAT Variant (3B6)

## X10-729-002-011

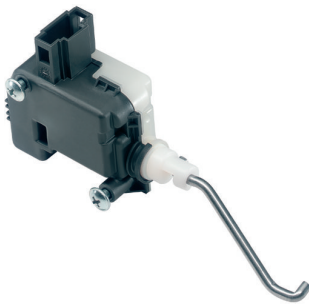
**Central Locking Actuator**

Electric (V55)

**SEAT**

CORDOBA (6K1, 6K2)

## X10-729-002-014

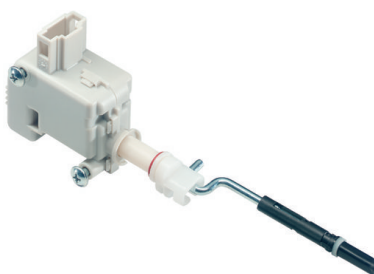
**Central Locking Actuator**

Electric (V55)

**VW**

BORA (1J2) / BORA Variant (1J6) / GOLF IV (1J1) / GOLF IV Variant (1J5) / TOUAREG (7LA, 7L6, 7L7) / TOUAREG (7P5, 7P6)



**X10-729-002-015**

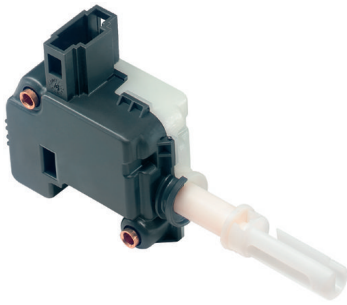

 **Central Locking Actuator**

 Electric (V55)

**SKODA**  
SUPERB I (3U4)

**VW**  
CADDY III Estate (2KB, 2KJ, 2CB, 2CJ) / PASSAT (3B3) / PASSAT Variant (3B6) / PHAETON (3D1, 3D2, 3D3, 3D4, 3D6, 3D7, 3D8, 3D9) / SHARAN (7M8, 7M9, 7M6) / TOUAREG (7LA, 7L6, 7L7) / TOUAREG (7P5, 7P6) / TRANSPORTER V Box (7HA, 7HH, 7EA, 7EH) / TRANSPORTER V Bus (7HB, 7HJ, 7EB, 7EJ, 7EF, 7EG, 7HF, 7EC) / TRANSPORTER V Platform/Chassis (7JD, 7JE, 7JL, 7JY, 7JZ, 7FD)

**X10-729-002-016**



 **Central Locking Actuator**

 Vehicle tank flap (V13)

 Electric (V55)

**MERCEDES-BENZ**  
A-CLASS (W169) / B-CLASS (W245) / C-CLASS (W203) / C-CLASS Coupe (CL203) / C-CLASS T-Model (S203) / CLK (C209) / CLK Convertible (A209) / E-CLASS (W211) / E-CLASS T-Model (S211) / SLK (R171) / SLR (R199)

**X10-739-002-001**



 **Idle-Speed Controller / Digital Linear Actuator**

Supplementary Article/Supplementary Info (C82): without gasket / seal (V150)

 Electric (V55)

Valve type (C72): Control Valve (V101)

T024: Mandatory - check new part against old part (in particular OE No.)

**OPEL**  
ASTRA F (T92) / ASTRA F Convertible (T92) / ASTRA F Estate (T92) / ASTRA F Hatchback (T92) / ASTRA G Hatchback (T98) / CALIBRA A (C89) / OMEGA B (V94) / OMEGA B Estate (V94) / VECTRA A (J89) / VECTRA A Hatchback (J89) / VECTRA B (J96) / VECTRA B Estate (J96) / VECTRA B Hatchback (J96)

**X10-739-002-002**



 **Idle-Speed Controller / Digital Linear Actuator**

Supplementary Article/Supplementary Info (C82): without gasket / seal (V150)

 Electric (V55)

Valve type (C72): Control Valve (V101)

T024: Mandatory - check new part against old part (in particular OE No.)

**FORD**  
GALAXY (WGR) / TRANSIT Box (E\_ \_) / TRANSIT Bus (E\_ \_) / TRANSIT Platform/Chassis (E\_ \_)



X10-739-002-003



### Idle-Speed Controller / Digital Linear Actuator

Supplementary Article/Supplementary Info (C82): without gasket / seal (V150)



Electric (V55)

Valve type (C72): Control Valve (V101)

#### FORD

ESCORT III (GAA) / ESCORT III Convertible (ALD) / ESCORT III Turnier (AWA) / ESCORT IV (GAF, AWF, ABFT) / ESCORT V (GAL) / ESCORT V Convertible (ALL) / ESCORT V Turnier (GAL, AVL) / ESCORT VI (GAL) / ESCORT VI Convertible (ALL) / ESCORT VI Saloon (GAL) / ESCORT VI Turnier (GAL) / ESCORT VII (GAL, AAL, ABL) / ESCORT VII Convertible (ALL) / ESCORT VII Saloon (GAL, AFL) / ESCORT VII Turnier (GAL, ANL) / FIESTA I (GFBT) / FIESTA II (FBD) / FIESTA III (GFJ) / FIESTA IV (JA\_, JB\_) / KA (RB\_) / MONDEO II (BAP) / MONDEO II Saloon (BFP) / MONDEO II Turnier (BNP) / ORION III (GAL) / SCORPIO II (GFR, GGR) / SCORPIO II Turnier (GNR, GGR)

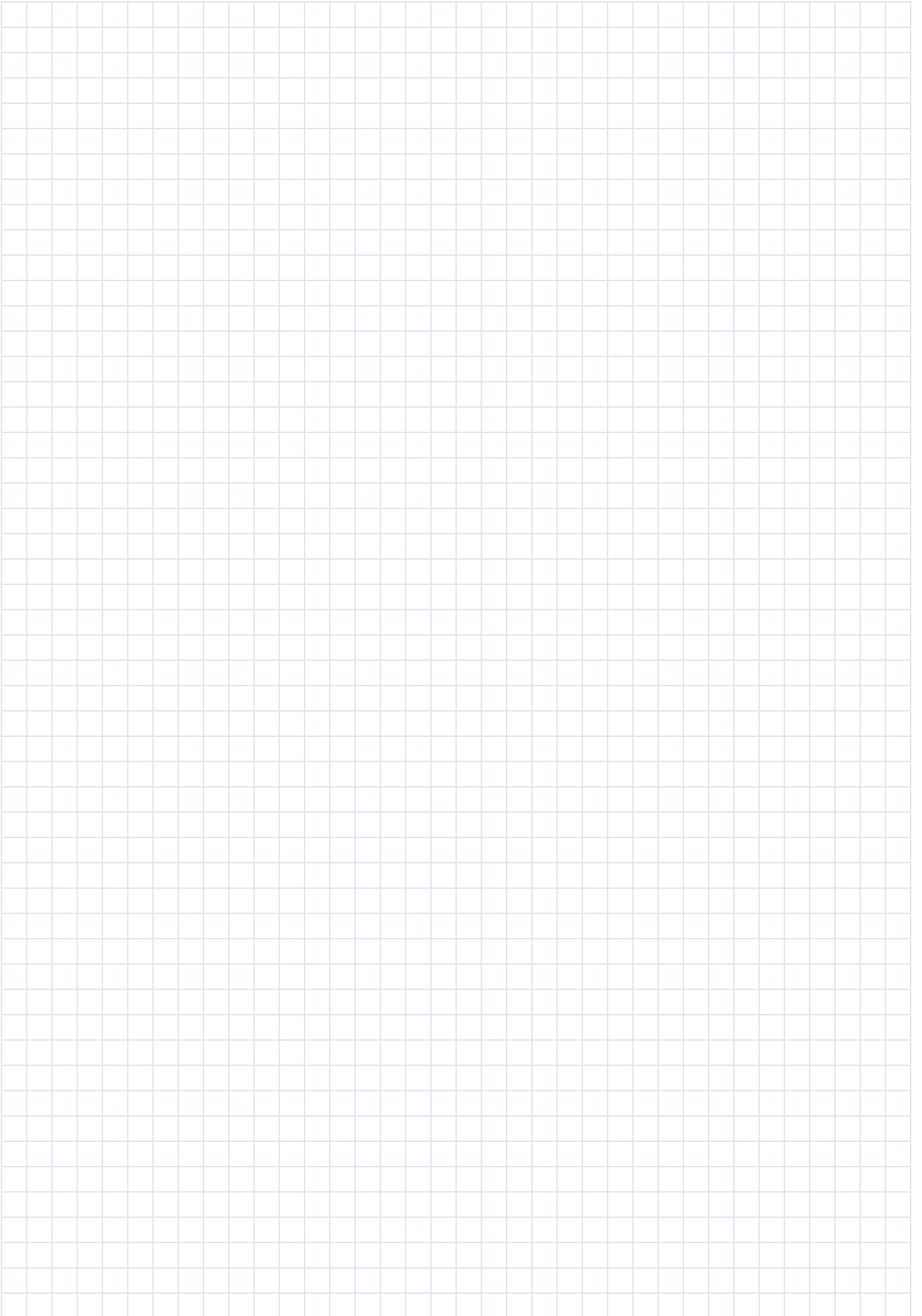



## **Manufacturer Index**

Herstellerverzeichnis

Les fabricants

Directorio de fabricantes

Elenco produttori

Каталог марок и моделей



<b>A</b>		<b>B</b>		<b>C</b>	
ALFA ROMEO	108	V8 (441, 442, 4C2, 4C8)	133	X5 (G05)	176
145 (930_)	108	<b>BMW</b>	133	X6 (E71, E72)	177
146 (930_)	108	1 (E81)	133	X6 (F16, F86)	177
<b>AUDI</b>	108	1 (E87)	134	X7 (G07)	177
100 (4A2, C4)	108	1 (F20)	135	Z3 Coupe (E36)	177
100 Avant (4A5, C4)	108	1 (F21)	136	Z3 Roadster (E36)	177
80 (8C2, B4)	108	1 Convertible (E88)	137	Z4 Coupe (E86)	178
80 Avant (8C5, B4)	108	1 Coupe (E82)	137	Z4 Roadster (E85)	178
A1 (8X1, 8XK)	108	2 Active Tourer (F45)	138	Z4 Roadster (E89)	178
A1 Sportback (8XA, 8XF)	109	2 Convertible (F23)	138	Z4 Roadster (G29)	179
A2 (8Z0)	109	2 Coupe (F22, F87)	138	Z8 Roadster (E52)	179
A3 (8L1)	109	2 Gran Tourer (F46)	139	<b>CHEVROLET</b>	179
A3 (8P1)	109	3 (E30)	139	CRUZE (J300)	179
A3 (8V1, 8VK)	111	3 (E36)	139	CRUZE Hatchback (J305)	179
A3 Convertible (8P7)	111	3 (E46)	140	ORLANDO (J309)	179
A3 Convertible (8V7, 8VE)	111	3 (E90)	141	<b>CHRYSLER</b>	179
A3 Limousine (8VS, 8VM)	112	3 (F30, F80)	143	300 C (LX, LE)	179
A3 Sportback (8PA)	112	3 Compact (E36)	144	300 C Touring (LX, LE)	179
A3 Sportback (8VA, 8VF)	113	3 Compact (E46)	145	PACIFICA	180
A4 (8D2, B5)	114	3 Convertible (E36)	145	SEBRING Convertible (JS)	180
A4 (8E2, B6)	115	3 Convertible (E46)	146	<b>CITROËN</b>	180
A4 (8EC, B7)	115	3 Convertible (E93)	146	AX (ZA-)	180
A4 (8K2, B8)	116	3 Coupe (E36)	147	BERLINGO / BERLINGO FIRST Box (M_)	180
A4 (8W2, B9)	117	3 Coupe (E46)	147	BERLINGO / BERLINGO FIRST MPV (MF, GJK, GFK)	180
A4 Allroad (8KH, B8)	117	3 Coupe (E92)	148	BERLINGO (B9)	181
A4 Allroad (8WH, B9)	118	3 Gran Turismo (F34)	149	BERLINGO Box (B9)	181
A4 Avant (8D5, B5)	118	3 Touring (E36)	150	C2 (JM_)	181
A4 Avant (8E5, B6)	118	3 Touring (E46)	151	C3 I (FC_, FN_)	181
A4 Avant (8ED, B7)	119	3 Touring (E91)	152	C3 II (SC_)	182
A4 Avant (8K5, B8)	120	3 Touring (F31)	154	C3 Picasso	182
A4 Avant (8W5, B9)	120	4 Convertible (F33, F83)	154	C3 Pluriel (HB_)	183
A4 Convertible (8H7, B6, 8HE, B7)	121	4 Coupe (F32, F82)	155	C4 Coupe (LA_)	183
A5 (8T3)	121	4 Gran Coupe (F36)	156	C4 Grand Picasso I (UA_)	183
A5 (F53)	122	5 (E34)	156	C4 Grand Picasso II	183
A5 Convertible (8F7)	122	5 (E39)	157	C4 I (LC_)	183
A5 Convertible (F57)	122	5 (E60)	158	C4 II (B7)	183
A5 Sportback (8TA)	122	5 (F10)	160	C4 Picasso II	184
A5 Sportback (F5A)	123	5 (G30, F90)	162	C4 Picasso I MPV (UD_)	183
A6 (4A2, C4)	123	5 Gran Turismo (F07)	162	C4 Saloon	184
A6 (4B2, C5)	123	5 Touring (E34)	162	C5 I (DC_)	184
A6 (4F2, C6)	124	5 Touring (E39)	162	C5 I Break (DE_)	184
A6 (4G2, 4GC, C7)	125	5 Touring (E61)	164	C5 II (RC_)	184
A6 Allroad (4FH, C6)	125	5 Touring (F11)	165	C5 II Break (RE_)	184
A6 Allroad (4GH, 4GJ)	125	6 (E63)	166	C5 III (RD_)	185
A6 Avant (4A5, C4)	126	6 Convertible (E64)	167	C5 III Break (RW_)	185
A6 Avant (4B5, C5)	126	6 Convertible (F12)	168	C8 (EA_, EB_)	185
A6 Avant (4F5, C6)	127	6 Coupe (F13)	168	DS3	185
A6 Avant (4G5, 4GD, C7)	128	6 Gran Coupe (F06)	168	DS3 Convertible	185
A7 Sportback (4GA, 4GF)	128	6 Gran Turismo (G32)	168	DS4	186
A8 (4D2, 4D8)	128	7 (E38)	169	DS5	186
A8 (4E2, 4E8)	129	7 (E65, E66, E67)	169	EVASION MPV (22, U6)	186
A8 (4H2, 4H8, 4HC, 4HL)	129	7 (F01, F02, F03, F04)	170	JUMPER Box (244)	186
ALLROAD (4BH, C5)	129	7 (G11, G12)	171	JUMPER Bus (244, Z_)	186
CABRIOLET (8G7, B4)	129	8 (G15)	172	JUMPY (U6U)	186
COUPE (89, 8B)	130	8 Convertible (G14)	172	JUMPY (VF7)	186
Q2 (GAB)	130	i3 (I01)	172	JUMPY Box	186
Q3 (8UB, 8UG)	130	X1 (E84)	172	JUMPY Platform/Chassis (BU_, BV_, BW_, BX_)	186
Q5 (8RB)	130	X1 (F48)	172	NEMO Box (AA_)	186
Q5 (FYB)	131	X2 (F39)	173	SAXO (S0, S1)	186
Q7 (4LB)	131	X3 (E83)	173	XANTIA (X1_, X2_)	187
Q7 (4MB)	131	X3 (F25)	174	XANTIA Break (X1_, X2_)	187
TT (8J3)	131	X3 (G01)	174	XM (Y3)	187
TT (8N3)	132	X4 (F26)	175	XM (Y4)	187
TT (FV3, FVP)	132	X4 (G02)	175	XM Break (Y4)	187
TT Roadster (8J9)	132	X5 (E53)	175	XSARA (N1)	187
TT Roadster (8N9)	132	X5 (E70)	175	XSARA Break (N2)	188
TT Roadster (FV9, FVR)	133	X5 (F15, F85)	176	XSARA Coupe (N0)	188





XSARA PICASSO (N68)	188
ZX (N2)	188
ZX Break (N2)	189
<b>D</b>	
<b>DODGE</b>	189
AVENGER	189
CHARGER	189
GRAND CARAVAN	189
JOURNEY	189
NITRO	189
RAM 1500 Pickup (D1, DC, DH, DM, DR)	189
RAM 2500 Pickup (D1, DC, DH, DM, DR)	189
RAM 2500 Pickup (DJ, DS)	189
<b>F</b>	
<b>FIAT</b>	189
BRAVA (182_)	189
BRAVO I (182_)	189
DUCATO Box (250_, 290_)	190
DUCATO Bus (250_, 290_)	190
DUCATO Platform/Chassis (250_, 290_)	190
FIORINO Box Body / Estate (225_)	190
MAREA (185_)	190
PALIO (178_)	190
PALIO Weekend (178_)	190
PUNTO (176_)	190
QUBO (225_)	190
SIENA (178_, 172_)	190
STRADA Pickup (178_)	190
TEMPRA (159_)	190
TEMPRA S.W. (159_)	191
TIPO (160_)	191
ULYSSE (179_)	191
<b>FORD</b>	191
C-MAX (DM2)	191
ESCORT III (GAA)	191
ESCORT III Convertible (ALD)	191
ESCORT III Turnier (AWA)	191
ESCORT IV (GAF, AWF, ABFT)	191
ESCORT V (GAL)	191
ESCORT V Convertible (ALL)	191
ESCORT VI (GAL)	192
ESCORT VI Convertible (ALL)	192
ESCORT VII (GAL, AAL, ABL)	192
ESCORT VII Convertible (ALL)	192
ESCORT VII Saloon (GAL, AFL)	192
ESCORT VII Turnier (GAL, ANL)	192
ESCORT VI Saloon (GAL)	192
ESCORT VI Turnier (GAL)	192
ESCORT V Turnier (GAL, AVL)	191
FIESTA I (GFBT)	193
FIESTA II (FBD)	193
FIESTA III (GFJ)	193
FIESTA IV (JA_, JB_)	193
FIESTA V (JH_, JD_)	193
FIESTA VI (CB1, CCN)	193
FOCUS II (DA_, HCP, DP)	193
FOCUS II Saloon (DB_, FCH, DH)	194
FOCUS II Turnier (DA_, FFS, DS)	194
GALAXY (WGR)	194
GALAXY (WM)	194
KA (RB_)	194
KUGA I	194
KUGA II (DM2)	195
MONDEO II (BAP)	195
MONDEO II Saloon (BFP)	195
MONDEO II Turnier (BNP)	195
MONDEO IV (BA7)	195
MONDEO IV Saloon (BA7)	195

MONDEO IV Turnier (BA7)	195
ORION III (GAL)	195
SCORPIO II (GFR, GGR)	196
SCORPIO II Turnier (GNR, GGR)	196
S-MAX (WS)	196
STREET KA (RL2)	196
TRANSIT Box (E_ _)	196
TRANSIT Bus (E_ _)	196
TRANSIT Platform/Chassis (E_ _)	196
<b>H</b>	
<b>HYUNDAI</b>	196
GRANDEUR (TG)	196
i30 (FD)	196
i30 Estate (FD)	196
ix55	196
SANTA FÉ II (CM)	196
SONATA V (NF)	197
TUCSON (JM)	197
<b>K</b>	
<b>KIA</b>	197
CARENS II MPV (FJ)	197
CEE'D Hatchback (ED)	197
CEE'D SW (ED)	197
MAGENTIS (MG)	197
SPORTAGE (JE_, KM_)	197
<b>L</b>	
<b>LANCIA</b>	197
DELTA II (836_)	197
PHEDRA (179_)	198
<b>M</b>	
<b>MERCEDES-BENZ</b>	198
A-CLASS (W168)	198
A-CLASS (W169)	198
A-CLASS (W176)	198
AMG GT (C190)	198
AMG GT Roadster (R190)	199
B-CLASS (W245)	199
B-CLASS (W246, W242)	199
C-CLASS (W202)	199
C-CLASS (W203)	199
C-CLASS (W204)	200
C-CLASS (W205)	200
C-CLASS Coupe (C204)	200
C-CLASS Coupe (C205)	200
C-CLASS Coupe (CL203)	201
C-CLASS T-Model (S202)	201
C-CLASS T-Model (S203)	201
C-CLASS T-Model (S204)	202
C-CLASS T-Model (S205)	202
CLA Coupe (C117)	202
CLA Shooting Brake (X117)	203
CLK (C208)	203
CLK (C209)	203
CLK Convertible (A208)	203
CLK Convertible (A209)	203
CLS (C218)	204
CLS (C257)	204
CLS Shooting Brake (X218)	204
E-CLASS (W124)	204
E-CLASS (W210)	204
E-CLASS (W211)	204
E-CLASS (W212)	205
E-CLASS (W213)	205
E-CLASS All-Terrain (S213)	205
E-CLASS Convertible (A124)	205
E-CLASS Convertible (A207)	206
E-CLASS Convertible (A238)	206
E-CLASS Coupe (C124)	206

E-CLASS Coupe (C207)	206
E-CLASS Coupe (C238)	206
E-CLASS T-Model (S124)	206
E-CLASS T-Model (S210)	206
E-CLASS T-Model (S211)	207
E-CLASS T-Model (S212)	207
E-CLASS T-Model (S213)	207
G-CLASS (W463)	207
G-CLASS Cabrio (W463)	207
GLA-CLASS (X156)	208
GLC (X253)	208
GLC Coupe (C253)	208
GLE (W166)	208
GLK-CLASS (X204)	208
M-CLASS (W163)	208
M-CLASS (W166)	209
S-CLASS (W140)	209
S-CLASS (W221)	209
S-CLASS (W222, V222, X222)	209
S-CLASS Convertible (A217)	210
S-CLASS Coupe (C217)	211
SL (R129)	211
SLC (R172)	211
SLK (R170)	211
SLK (R171)	211
SLK (R172)	211
SLR (R199)	211
SPRINTER 2-t Box (901, 902)	211
SPRINTER 2-t Bus (901, 902)	212
SPRINTER 2-t Platform/Chassis (901, 902)	213
SPRINTER 3,5-t Box (906)	213
SPRINTER 3,5-t Bus (906)	214
SPRINTER 3,5-t Platform/Chassis (906)	215
SPRINTER 3-t Box (903)	215
SPRINTER 3-t Box (906)	216
SPRINTER 3-t Bus (903)	216
SPRINTER 3-t Bus (906)	217
SPRINTER 3-t Platform/Chassis (903)	217
SPRINTER 3-t Platform/Chassis (906)	218
SPRINTER 4,6-t Box (906)	218
SPRINTER 4,6-t Platform/Chassis (906)	218
SPRINTER 4-t Box (904)	218
SPRINTER 4-t Bus (904)	219
SPRINTER 4-t Platform/Chassis (904)	219
SPRINTER 5-t Box (906)	220
SPRINTER 5-t Bus	220
SPRINTER 5-t Platform/Chassis (906)	221
VANEO (414)	221
VARIO Box Body / Estate	221
VARIO Bus	222
VARIO Cab with engine	222
VARIO Dumptruck	222
VARIO Platform/Chassis	222
V-CLASS (638/2)	223
V-CLASS (W447)	224
VIANO (W639)	224
VITO / MIXTO Box (W639)	224
VITO Box (638)	224
VITO Box (W447)	225
VITO Bus (638)	225
VITO Bus (W639)	225
VITO Mixto (W447)	226
VITO Tourer (W447)	226
<b>MINI</b>	226
MINI (F55)	226
MINI (F56)	226
MINI (R50, R53)	226
MINI (R56)	226



MINI CLUBMAN (F54)	227
MINI CLUBMAN (R55)	227
MINI Convertible (F57)	227
MINI Convertible (R52)	227
MINI Convertible (R57)	227
MINI COUNTRYMAN (F60)	228
MINI COUNTRYMAN (R60)	228
MINI Coupe (R58)	228
MINI PACEMAN (R61)	228
MINI Roadster (R59)	229

## N

NISSAN	229
INTERSTAR Box (X70)	229
INTERSTAR Bus (X70)	229
INTERSTAR Platform/Chassis	229
NV400 Box (X62, X62B)	229
NV400 Bus (X62, X62B)	230
NV400 Platform/Chassis (X62, X62B)	230
PRIMASTAR Box (X83)	230
PRIMASTAR Bus (X83)	230
QASHQAI / QASHQAI +2 I (J10, NJ10)	230
QASHQAI II Closed Off-Road Vehicle (J11, J11_)	230
X-TRAIL (T32_)	230

## O

OPEL	230
ASCONA C (J82)	230
ASCONA C Hatchback (J82)	231
ASTRA F (T92)	231
ASTRA F CLASSIC Estate (T92)	231
ASTRA F CLASSIC Hatchback (T92)	231
ASTRA F CLASSIC Saloon (T92)	231
ASTRA F Convertible (T92)	231
ASTRA F Estate (T92)	231
ASTRA F Hatchback (T92)	232
ASTRA F Van (T92)	232
ASTRA G Box (F70)	232
ASTRA G Convertible (T98)	232
ASTRA G Estate (T98)	232
ASTRA G Hatchback (T98)	232
ASTRA G Saloon (T98)	232
ASTRA H (A04)	233
ASTRA H Estate (A04)	233
ASTRA H GTC (A04)	233
ASTRA H Saloon (A04)	233
ASTRA H TwinTop (A04)	233
ASTRA J GTC	233
CALIBRA A (C89)	233
COMBO (71_)	233
CORSA A Hatchback (S83)	234
CORSA A TR (S83)	234
CORSA B (S93)	234
CORSA B Box (S93)	235
INSIGNIA A (G09)	235
INSIGNIA A Saloon (G09)	235
INSIGNIA A Sports Tourer (G09)	235
KADETT E (T85)	235
KADETT E Box (T85)	235
KADETT E Combo (T85)	235
KADETT E Convertible (T85)	235
KADETT E Estate (T85)	235
KADETT E Hatchback (T85)	235
MOKKA / MOKKA X (J13)	236
MOVANO B Box (X62)	236
MOVANO B Bus (X62)	236
MOVANO Box (X70)	236
MOVANO B Platform/Chassis (X62)	236
MOVANO Combi (X70)	237
MOVANO Dumptruck (X70)	237

MOVANO Platform/Chassis (X70)	237
OMEGA B (V94)	237
OMEGA B Estate (V94)	237
SIGNUM Hatchback (Z03)	238
TIGRA (S93)	238
VECTRA A (J89)	238
VECTRA A Hatchback (J89)	238
VECTRA B (J96)	238
VECTRA B Estate (J96)	239
VECTRA B Hatchback (J96)	239
VECTRA C (Z02)	239
VECTRA C Estate (Z02)	239
VECTRA C GTS (Z02)	239
VIVARO A Box (X83)	239
VIVARO A Combi (X83)	239
VIVARO A Platform/Chassis (X83)	240
VIVARO B Box (X82)	240
VIVARO B Combi (X82)	240
VIVARO B Platform/Chassis (X82)	240
ZAFIRA A MPV (T98)	240
ZAFIRA B (A05)	240
ZAFIRA B Van (A05)	241
ZAFIRA TOURER C (P12)	241

## P

PEUGEOT	241
1007 (KM_)	250
106 I (1A, 1C)	241
106 II (1)	241
2008 (CU_)	251
205 I Convertible (741B, 20D)	241
205 II (20A/C)	241
206+ (2L_, 2M_)	243
206 CC (2D)	242
206 Hatchback (2A/C)	242
206 Saloon	242
206 SW (2E/K)	242
207 (WA_, WC_)	243
207 CC (WD_)	243
207 Saloon	244
207 SW (WK_)	244
208 (CA_, CC_)	244
3008 MPV (0U_)	251
306 (7B, N3, N5)	244
306 Break (7E, N3, N5)	245
306 Convertible (7D, N3, N5)	245
306 Hatchback (7A, 7C, N3, N5)	246
307 (3A/C)	246
307 Break (3E)	246
307 CC (3B)	247
307 SW (3H)	247
308 (4A_, 4C_)	247
308 CC (4B_)	247
308 SW (4E_, 4H_)	247
309 II (3C, 3A)	248
405 I (15B)	248
405 I Break (15E)	248
405 II (4B)	248
405 II Break (4E)	248
406 (8B)	248
406 Break (8E/F)	249
406 Coupe (8C)	249
407 (6D_)	249
407 SW (6E_)	250
5008 (0U_, 0E_)	251
508 I (8D_)	250
508 SW I (8E_)	250
605 (6B)	250
607 (9D, 9U)	250

806 (221)	250
807 (E)	250
BIPPER (AA_)	251
BOXER Box (230L)	251
BOXER Bus (230P)	251
BOXER Platform/Chassis (ZCT_)	252
EXPERT Box (VF3A_, VF3U_, VF3X_)	252
EXPERT Tepee (VF3X_)	252
PARTNER Box	252
PARTNER Box (5)	252
PARTNER Combispace (5F)	252
PARTNER Tepee	253
RCZ	253
PORSCHE	253
911 (996)	253
911 Convertible (996)	253
911 Convertible (997)	253
911 Targa (996)	254
BOXSTER (986)	254

## R

RENAULT	254
19 II (B/C53_)	254
19 II Cabriolet (D53_, 853_)	254
19 II Chamade (L53_)	254
21 (B48_)	254
21 Estate (K48_)	254
21 Saloon (L48_)	254
AVANTIME (DE0_)	255
CLIO Grandtour (KRO/1_)	255
CLIO I (B/C57_, 5/357_)	255
CLIO II (BB_, CB_)	255
CLIO II Box (SB0/1/2_)	255
CLIO III (BR0/1, CR0/1)	255
ESPACE III (JE0_)	255
ESPACE IV (JK0/1_)	256
ESPACE V (JR_)	256
FLUENCE (L3_)	256
GRAND SCÉNIC II (JMO/1_)	256
GRAND SCÉNIC III (JZO/1_)	256
KADJAR (HA_, HL_)	257
KANGOO (KC0/1_)	257
KANGOO Express (FC0/1_)	257
KOLEOS I (HY_)	257
LAGUNA Coupe (DT0/1)	261
LAGUNA I (B56_, 556_)	258
LAGUNA I Grandtour (K56_)	258
LAGUNA II (BG0/1_)	258
LAGUNA II Grandtour (KG0/1_)	259
LAGUNA III (BT0/1)	259
LAGUNA III Grandtour (KT0/1)	260
LATITUDE (L70_)	261
MASTER II Box (FD)	261
MASTER II Bus (JD)	261
MASTER III Box (FV)	262
MASTER III Bus (JV)	262
MASTER III Platform/Chassis (EV, HV, UV)	262
MASTER II Platform/Chassis (ED/HD/UD)	262
MEGANE CC (EZ0/1_)	267
MEGANE I (BA0/1_)	263
MEGANE I Cabriolet (EA0/1_)	263
MEGANE I Classic (LA0/1_)	263
MEGANE I Coach (DA0/1_)	264
MEGANE I Grandtour (KA0/1_)	264
MEGANE II (BM0/1_, CM0/1_)	264
MEGANE II Coupé-Cabriolet (EM0/1_)	265
MEGANE II Estate (KM0/1_)	265
MEGANE III Coupe (DZ0/1_)	266
MEGANE III Grandtour (KZ0/1)	266



MEGANE III Hatchback (BZ0/1_)	266
MEGANE II Saloon (LM0/1_)	265
MEGANE IV Grandtour (K9A/M/N_)	267
MEGANE IV Hatchback (B9A/M/N_)	267
MEGANE Scenic (JA0/1_)	267
MODUS / GRAND MODUS (F/JP0_)	267
RAPID Box (F40_, G40_)	268
SAFRANE I (B54_)	268
SAFRANE II (B54_)	268
SCÉNIC II (JM0/1_)	268
SCÉNIC III (JZ0/1_)	269
SCÉNIC I MPV (JA0/1_, FA0_)	268
SPORT SPIDER (EF0_)	269
TALISMAN (L2M_)	269
TALISMAN Grandtour (KP_)	269
TRAFIC II Box (FL)	269
TRAFIC II Bus (JL)	270
TRAFIC III Box (FG_)	270
TRAFIC III Bus (JG_)	270
TRAFIC II Platform/Chassis (EL)	270
TWINGO I (C06_)	270
TWINGO I Box (S06_)	270
TWINGO II (CNO_)	271
VEL SATIS (BJ0_)	271
WIND (E4M_)	271
<b>RENAULT TRUCKS</b>	271
MASCOTT Box Body / Estate	271
MASCOTT Platform/Chassis	271
<b>S</b>	
<b>SEAT</b>	271
ALHAMBRA (710, 711)	271
ALHAMBRA (7V8, 7V9)	271
ALTEA (5P1)	271
ALTEA XL (5P5, 5P8)	272
ARONA (KJ7)	273
AROSA (6H)	273
ATECA (KH7)	273
CORDOBA (6K1, 6K2)	273
CORDOBA (6L2)	274
CORDOBA Varío (6K5)	274
EXEO (3R2)	274
EXEO ST (3R5)	274
IBIZA II (6K1)	275
IBIZA III (6L1)	275
IBIZA IV (6J5, 6P1)	275
IBIZA IV SPORTCOUPE (6J1, 6P5)	276
IBIZA IV ST (6J8, 6P8)	276
IBIZA V (KJ1)	276
INCA (6K9)	276
LEON (1M1)	276
LEON (1P1)	277
LEON (5F1)	277
LEON Box Body / Hatchback (5F1)	277
LEON SC (5F5)	278
LEON ST (5F8)	278
LEON ST Box Body / Estate (5F8)	278
TOLEDO I (1L)	279
TOLEDO II (1M2)	279
TOLEDO III (5P2)	279
TOLEDO IV (KG3)	279
<b>SKODA</b>	279
FABIA I (6Y2)	279
FABIA I Combi (6Y5)	280
FABIA II (542)	281
FABIA II Combi (545)	281
FABIA I Praktik (6Y5)	280
FABIA I Saloon (6Y3)	280
FELICIA I (6U1)	281

FELICIA I Estate (6U5)	282
FELICIA II (6U1)	282
FELICIA II Estate (6U5)	282
FELICIA I Pickup (6UF, 6U7)	282
KAROQ (NU7)	282
KODIAQ (NS7)	282
OCTAVIA I (1U2)	282
OCTAVIA I Combi (1U5)	283
OCTAVIA II (1Z3)	283
OCTAVIA II Combi (1Z5)	284
OCTAVIA III (5E3, NL3, NR3)	285
OCTAVIA III Combi (5E5)	285
RAPID (NH3)	285
ROOMSTER (5J)	286
ROOMSTER Praktik (5J)	286
SUPERB I (3U4)	286
SUPERB II (3T4)	286
SUPERB II Estate (3T5)	286
SUPERB III (3V3)	287
SUPERB III Estate (3V5)	287
YETI (5L)	287
<b>SUZUKI</b>	287
GRAND VITARA II (JT, TE, TD)	288
<b>V</b>	
<b>VAUX-HALL</b>	288
ASTRA Mk III (F) Estate (T92)	288
ASTRA Mk III (F) Hatchback (T92)	288
ASTRA Mk III (F) Saloon (T92)	288
ASTRA Mk IV (G) Convertible (T98)	288
ASTRA Mk IV (G) Estate (T98)	288
ASTRA Mk IV (G) Hatchback (T98)	288
ASTRA Mk IV (G) Saloon (T98)	288
ASTRA Mk V (H) (A04)	288
ASTRA Mk V (H) Estate (A04)	289
ASTRA Mk V (H) Sport Hatch (A04)	289
ASTRA Mk V (H) TwinTop (A04)	289
ASTRAVAN Mk V (H) (A04)	289
CORSA Mk I (B) (S93)	289
INSIGNIA Mk I (A) Hatchback (G09)	289
INSIGNIA Mk I (A) Saloon (G09)	289
INSIGNIA Mk I (A) Sports Tourer (G09)	289
MOVANO Mk I (A) Chassis/Cab (X70)	289
MOVANO Mk I (A) Combi (X70)	290
MOVANO Mk I (A) Van (X70)	290
MOVANO Mk II (B) Chassis/Cab (X62)	290
MOVANO Mk II (B) Combi (X62)	290
MOVANO Mk II (B) VAN (X62)	290
NOVA Hatchback (S83)	291
TIGRA Mk I (S93)	291
VECTRA (B) Hatchback (J96)	291
VECTRA (B) Saloon (J96)	291
VIVARO Box (X82)	291
VIVARO Box (X83)	291
VIVARO Combi (X82)	291
VIVARO Combi (X83)	291
VIVARO Platform/Chassis (X82)	292
VIVARO Platform/Chassis (X83)	292
ZAFIRA Mk I (A) (T98)	292
ZAFIRA Mk II (B) (A05)	292
ZAFIRA Mk III (P12)	292
<b>VOLVO</b>	292
S40 I (644)	292
S70 (874)	292
V40 Estate (645)	293
<b>VW</b>	293
AMAROK (2HA, 2HB, S1B, S6B, S7A, S7B)	293
AMAROK Platform/Chassis (S1B)	293
ARTEON (3H7)	293

BEETLE (5C1, 5C2)	293
BEETLE Convertible (5C7, 5C8)	293
BORA (1J2)	294
BORA Variant (1J6)	295
CADDY II Box (9K9A)	295
CADDY II Estate (9K9B)	295
CADDY III Box (2KA, 2KH, 2CA, 2CH)	296
CADDY III Estate (2KB, 2KJ, 2CB, 2CJ)	296
CADDY II Pickup (9U7)	296
CC (358)	296
CORRADO (53I)	296
CRAFTER 30-35 Bus (2E_)	297
CRAFTER 30-50 Box (2E_)	297
CRAFTER 30-50 Platform/Chassis (2F_)	297
EOS (1F7, 1F8)	297
FOX (5Z1, 5Z3)	298
GOLF ALLTRACK (BA5, BV5)	304
GOLF II (19E, 1G1)	298
GOLF III (1H1)	298
GOLF III Cabriolet (1E7)	298
GOLF III Variant (1H5)	298
GOLF IV (1J1)	299
GOLF IV Cabriolet (1E7)	299
GOLF IV Variant (1J5)	300
GOLF PLUS (5M1, 521)	304
GOLF SPORTSVAN (AM1, AN1)	305
GOLF V (1K1)	300
GOLF VAN VI Variant (AJ5)	305
GOLF VI (5K1)	302
GOLF VI Convertible (517)	302
GOLF VII (5G1, BQ1, BE1, BE2)	303
GOLF VII Variant (BA5, BV5)	303
GOLF VI Variant (AJ5)	303
GOLF V Variant (1K5)	301
JETTA II (19E, 1G2, 165)	305
JETTA III (1K2)	305
JETTA IV (162, 163, AV3, AV2)	306
LT 28-35 II Bus (2DB, 2DE, 2DK)	306
LT 28-46 II Box (2DA, 2DD, 2DH)	306
LT 28-46 II Platform/Chassis (2DC, 2DF, 2DG, 2DL, 2DM)	306
LUPO (6X1, 6E1)	307
MULTIVAN V (7HM, 7HN, 7HF, 7EF, 7EM, 7EN)	307
MULTIVAN VI (SGF, SGM, SGN)	307
NEW BEETLE (9C1, 1C1)	308
NEW BEETLE Convertible (1Y7)	308
PASSAT (362)	311
PASSAT (3A2, 35I)	308
PASSAT (3B2)	308
PASSAT (3B3)	309
PASSAT (3C2)	310
PASSAT (3G2)	310
PASSAT ALLTRACK (365)	311
PASSAT ALLTRACK (3G5)	311
PASSAT CC (357)	311
PASSAT Variant (365)	314
PASSAT Variant (3A5, 35I)	312
PASSAT Variant (3B5)	312
PASSAT Variant (3B6)	312
PASSAT Variant (3C5)	313
PASSAT Variant (3G5)	314
PHAETON (3D1, 3D2, 3D3, 3D4, 3D6, 3D7, 3D8, 3D9)	314
POLO (6N1)	315
POLO (6N2)	315
POLO (6R1, 6C1)	315
POLO (9N_)	315
POLO CLASSIC (6V2)	316
POLO Saloon (9A4, 9A2, 9N2)	316



POLO Variant (6V5)	316
SCIROCCO (137, 138)	317
SHARAN (7M8, 7M9, 7M6)	317
SHARAN (7N1, 7N2)	317
TIGUAN (5N_)	317
TIGUAN (AD1)	318
TIGUAN ALLSPACE (BW2)	318
TOUAREG (7LA, 7L6, 7L7)	319
TOUAREG (7P5, 7P6)	320
TOURAN (1T1, 1T2)	320
TOURAN (1T3)	320
TOURAN (5T1)	321
TRANSPORTER IV Box (70A, 70H, 7DA, 7DH)	321
TRANSPORTER IV Bus (70B, 70C, 7DB, 7DK, 70J, 70K, 7DC, 7DJ)	321
TRANSPORTER IV Platform/Chassis (70E, 70L, 70M, 7DE, 7DL, 7D)	321
TRANSPORTER V Box (7HA, 7HH, 7EA, 7EH)	321
TRANSPORTER V Bus (7HB, 7HJ, 7EB, 7EJ, 7EF, 7EG, 7HF, 7EC)	322
TRANSPORTER VI Box (SGA, SGH)	323
TRANSPORTER VI Bus (SGB, SGG, SGJ)	324
TRANSPORTER VI Platform/Chassis (SFD, SFE, SFL, SFZ)	324
TRANSPORTER V Platform/Chassis (7JD, 7JE, 7JL, 7JY, 7JZ, 7FD)	323
T-ROC (A11)	324
VENTO (1H2)	325



## **Product Application**

Produktverwendungen

Utilisations du produit

Aplicaciones el producto

Usi del prodotto

Подбор по автомобилю



VDO

**ALFA ROMEO - 145 (930\_) 07/94→01/01****Idle-Speed Controller / Digital Linear Actuator**

1.4 i.e. (930.A3)	66 kW	07/94→12/96	AR 33501	<b>C95128</b>	92
1.6 i.e. (930.A2)	76 kW	10/94→12/96	AR 33201	<b>C95128</b>	92
1.7 i.e. 16V (930.A1)	95 kW	10/94→12/96	AR 33401	<b>C95128</b>	92

**ALFA ROMEO - 146 (930\_) 12/94→10/01****Idle-Speed Controller / Digital Linear Actuator**

1.4 i.e. (930.B3)	66 kW	12/94→12/96	AR 33501	<b>C95128</b>	92
1.6 i.e. (930.B2)	76 kW	12/94→12/96	AR 33201	<b>C95128</b>	92
1.7 i.e. 16V (930.B1)	95 kW	12/94→12/96	AR 33401	<b>C95128</b>	92

**AUDI - 80 (8C2, B4) 09/91→07/95****Idle-Speed Controller / Digital Linear Actuator**

1.6 E	74 kW	06/93→12/94	ADA; [C95128] → 8C-N-000 001	<b>408-202-013-002Z</b>	24
2.0 E	85 kW	09/91→12/94	ABK; [C95128] 01/94	<b>408-202-013-002Z</b>	24
2.0 E quattro	85 kW	09/91→12/94	ABK; [C95128] → 8C-R-000 001	<b>408-202-013-002Z</b>	24
2.6	110 kW	07/92→12/94	ABC; [C95128] → 8C-N-000 001 → [C95128] 8C-N-300 000 / 8C-	<b>C95105</b>	92
2.6 quattro	110 kW	06/92→12/94	S-025 820 ABC; [C95128] → 8C-S-025 821	<b>D95109</b>	94
2.8	128 kW	09/91→12/94	AAH	<b>408-202-014-001Z</b>	24
2.8 quattro	128 kW	09/91→12/94			

**AUDI - 80 Avant (8C5, B4) 09/91→01/96****Idle-Speed Controller / Digital Linear Actuator**

1.6 E	74 kW	06/93→01/96	ADA; [C95128] → 8C-N-000 001	<b>408-202-013-002Z</b>	24
2.0 E	85 kW	07/92→01/96	ABK; [C95128] 01/94	<b>408-202-013-002Z</b>	24
2.6	110 kW	07/92→01/96	ABC; [C95128] → 8C-N-000 001 → [C95128] 8C-N-300 000 / 8C-	<b>C95105</b>	92
2.6 quattro	110 kW	07/92→07/95	S-025 820 ABC; [C95128] → 8C-S-025 821	<b>D95109</b>	94
2.8	128 kW	09/91→01/96	AAH	<b>408-202-014-001Z</b>	24
2.8 quattro	128 kW	08/92→07/95			

**AUDI - 100 (4A2, C4) 12/90→07/94****Idle-Speed Controller / Digital Linear Actuator**

2.0 E	85 kW	12/90→07/94	ABK; [C95128] 01/93	<b>408-202-013-002Z</b>	24
2.0 E 16V	103 kW	01/92→07/94	ACE; [C95128] 01/93	<b>408-202-013-002Z</b>	24
2.0 E 16V quattro	103 kW	07/92→07/94			
2.6	102 kW	07/93→07/94	ACZ	<b>C95105</b>	92
2.6	110 kW	03/92→07/94	ABC; [C95128] → 4A-M-000 001	<b>C95105</b>	92
2.6 quattro	110 kW	04/92→07/94			
2.8 E	128 kW	12/90→07/94	AAH; [C95128] → 4A-M-000 001	<b>408-202-014-001Z</b>	24
2.8 E quattro	128 kW	12/90→07/94			

**AUDI - 100 Avant (4A5, C4) 12/90→11/94****Idle-Speed Controller / Digital Linear Actuator**

2.0 E	85 kW	09/91→07/94	ABK; [C95128] 01/93	<b>408-202-013-002Z</b>	24
2.0 E 16V	103 kW	07/92→07/94	[C95128] 01/93 ; ACE	<b>408-202-013-002Z</b>	24
2.0 E 16V quattro	103 kW	07/92→07/94			
2.6	102 kW	07/93→07/94	ACZ	<b>C95105</b>	92
2.6	110 kW	03/92→07/94	ABC; [C95128] → 4A-M-000 001	<b>C95105</b>	92
2.6 quattro	110 kW	07/92→07/94			
2.8 E	128 kW	09/91→07/94	AAH; [C95128] → 4A-M-000 001	<b>408-202-014-001Z</b>	24
2.8 E quattro	128 kW	09/91→07/94			

**AUDI - A1 (8X1, 8XK) 05/10→10/18****Air Control Valve**

1.4 TFSI	136 kW	01/11→04/15	CAVG / CTHG	<b>A2C59511700</b>	61
----------	--------	-------------	-------------	--------------------	----

**Air Flap Actuator**

2.0 TFSI quattro	188 kW	03/12→11/12	CDLH	<b>A2C59511696</b>	60
------------------	--------	-------------	------	--------------------	----



<b>AUDI - A1 (8X1, 8XK) 05/10→10/18</b>	
<b>Throttle Valve</b>	
1.8 TFSI	141 kW 02/15→10/18  DAJB <b>A2C59511705</b> 64
S1 quattro	170 kW 03/14→10/18  CWZA <b>A2C59511705</b> 64
<b>AUDI - A1 Sportback (8XA, 8XF) 09/11→10/18</b>	
<b>Air Control Valve</b>	
1.4 TFSI	136 kW 11/11→04/15  CAVG / CTHG <b>A2C59511700</b> 61
<b>Throttle Valve</b>	
1.8 TFSI	141 kW 02/15→10/18  DAJB <b>A2C59511705</b> 64
S1 quattro	170 kW 03/14→10/18  CWZA <b>A2C59511705</b> 64
<b>AUDI - A2 (8Z0) 02/00→08/05</b>	
<b>Air Control Valve</b>	
1.4 TDI	55 kW 02/00→08/05  BHC <b>A2C59511707</b> 65
1.4 TDI	66 kW 11/03→08/05  ATL <b>A2C59511707</b> 65
<b>Throttle Valve</b>	
1.4	55 kW 02/00→08/05  BBY / AUA; only in connection with (C55): 035 133 335 / N 100 834 01 <b>408-238-321-006Z</b> 37
<b>AUDI - A3 (8L1) 09/96→09/06</b>	
<b>Central Locking Actuator</b>	
1.6	74 kW 09/96→05/03  Vehicle Tailgate (V10);  8L-1-000 001 <b>406-204-024-010V</b> 19
1.6	75 kW 08/00→05/03  Vehicle Tailgate (V10);  09/00 ;  -1-000001 ; <b>406-204-024-010V</b> 19
1.8	92 kW 09/96→05/03  for facelift (C35):
1.8 T	110 kW 12/96→05/03
1.8 T	132 kW 12/98→05/03
1.8 T quattro	110 kW 12/96→05/03
1.8 T quattro	132 kW 10/98→05/03
1.9 TDI	66 kW 09/96→07/01
1.9 TDI	74 kW 10/00→05/03  Vehicle Tailgate (V10);  -1-000001 ; for facelift (C35): <b>406-204-024-010V</b> 19
1.9 TDI	81 kW 08/97→07/01  Vehicle Tailgate (V10);  09/00 ;  -1-000001 ; <b>406-204-024-010V</b> 19
1.9 TDI	96 kW 08/00→05/03  for facelift (C35):
1.9 TDI quattro	96 kW 08/00→05/03
S3 quattro	154 kW 03/99→04/02
S3 quattro	165 kW 10/01→05/03  Vehicle Tailgate (V10);  -1-000001 ; for facelift (C35): <b>406-204-024-010V</b> 19
<b>Throttle Valve</b>	
1.6	74 kW 09/96→05/03  AEH / AKL; Vehicle Equipment (C75): for vehicles with cruise control (V123) <b>408-236-111-005Z</b> 26
	AEH / AKL; Vehicle Equipment (C75): for vehicles without cruise control (V121) <b>408-237-111-012Z</b> 29
	APF; Vehicle Equipment (C75): for vehicles with e-throttle (V227) <b>408-238-323-011Z</b> 38
1.6	75 kW 08/00→05/03  AVU; Vehicle Equipment (C75): for vehicles with e-throttle (V227) <b>408-238-323-011Z</b> 38
1.8	92 kW 09/96→05/03  AGN;  8L-V-200 000 <b>408-237-111-012Z</b> 29
	AGN;  08/97 ;  -W-000 001 <b>408-237-111-015Z</b> 30
1.8 T	110 kW 12/96→05/03  AGU; Vehicle Equipment (C75): for vehicles with cruise control (V123) <b>408-236-212-004Z</b> 27
	AGU <b>408-237-212-007Z</b> 33
1.8 T quattro	110 kW 12/96→05/03  AGU; Vehicle Equipment (C75): for vehicles with cruise control (V123) <b>408-236-212-004Z</b> 27
<b>AUDI - A3 (8P1) 05/03→12/13</b>	
<b>Air Control Valve</b>	
1.9 TDI	77 kW 05/03→05/10  BLS <b>A2C59511699</b> 61
2.0 TDI	100 kW 05/03→08/12  CFFA;  01/09 <b>A2C59514304</b> 73
2.0 TDI	103 kW 06/05→06/08  BMM <b>A2C59511699</b> 61
2.0 TDI	125 kW 03/06→08/12  CFGB;  01/09 <b>A2C59514304</b> 73



VDO

**AUDI - A3 (8P1) 05/03→12/13****Air Control Valve**

2.0 TDI 16V	103 kW	05/03→08/12	CFFB;  01/09	<b>A2C59514304</b>	73
2.0 TDI 16V quattro	103 kW	08/04→08/12			
2.0 TDI quattro	103 kW	01/06→06/08	BMM	<b>A2C59511699</b>	61
2.0 TDI quattro	125 kW	03/06→08/12	CFGB;  01/09	<b>A2C59514304</b>	73

**Air Flap Actuator**

2.0 TDI	100 kW	05/03→08/12	CBAA	<b>A2C59506246</b>	54
2.0 TDI	125 kW	03/06→08/12	CBBB	<b>A2C59506246</b>	54
2.0 TDI 16V	103 kW	05/03→08/12	CBAB	<b>A2C59506246</b>	54
2.0 TDI 16V quattro	103 kW	08/04→08/12			
2.0 TDI quattro	125 kW	03/06→08/12	CBBB	<b>A2C59506246</b>	54
2.0 TFSI	147 kW	09/04→08/12	BWA;  12/09	<b>A2C59511696</b>	60
			AXX;  12/07	<b>A2C59511696</b>	60
			AXX / BWA / CAWB / CCZA;  12/07; Country specific article information:	<b>A2C59513834</b>	71
2.0 TFSI quattro	147 kW	09/04→08/12	AXX;  12/07; Country specific article information:	<b>A2C59511696</b>	60
			BWA;  12/09; Country specific article information:	<b>A2C59511696</b>	60
			BWA / CCZA / AXX;  12/07; Country specific article information:	<b>A2C59513834</b>	71
S3 quattro	188 kW	02/07→08/12	CDLC;  01/09  12/09; Country specific article information:	<b>A2C59511696</b>	60
			BZC;  12/08; Country specific article information:	<b>A2C59511696</b>	60
S3 quattro	195 kW	11/06→08/12	BHZ;  12/08; Country specific article information:	<b>A2C59511696</b>	60
			CDLA;  01/09  12/09; Country specific article information:	<b>A2C59511696</b>	60

**Exhaust Gas Recirculation Valve**

1.6 FSI	85 kW	08/03→09/07	BLP / BAG / BLF	<b>408-265-001-005Z</b>	49
2.0 FSI	110 kW	05/03→06/08	BVZ	<b>408-265-001-002Z</b>	49
			BVY, BLR, BLX, AXW;  12/07	<b>408-265-001-002Z</b>	49

**Throttle Valve**

1.4 TFSI	92 kW	09/07→08/12	CAXC	<b>A2C59511704</b>	63
1.6	75 kW	05/03→08/12	12/07;  BGU	<b>408-238-323-011Z</b>	38
			BSE / BSF / BGU / CMXA / CCSA; Vehicle Equipment (C75): for vehicles with e-throttle (V227)	<b>408-238-323-014Z</b>	39
1.6 E-Power	75 kW	01/11→08/12	CMXA; Vehicle Equipment (C75): for vehicles with e-throttle (V227)	<b>408-238-323-014Z</b>	39
1.8 TFSI	118 kW	11/06→08/12	CDAA;  01/09	<b>A2C59511705</b>	64
			BZB;  01/08	<b>A2C59511705</b>	64
			BYT;  12/08	<b>A2C59511705</b>	64
1.8 TFSI quattro	118 kW	07/08→08/12	CDAA;  01/09	<b>A2C59511705</b>	64
2.0 FSI	110 kW	05/03→06/08	BLY / BMB / AXW / BLX / BLR; →  8P-6A097 000 /  8P-6B010 000	<b>408-238-327-003Z</b>	39
			BVZ;  8P-6A097 001 →  8P-6B010 001	<b>408-242-002-003Z</b>	47
			BVY;  12/07;  8P-6A097 001 →  8P-6B010 001	<b>408-242-002-003Z</b>	47
2.0 TFSI	147 kW	09/04→08/12	AXX / BWA;  12/07; Country specific article information:	<b>A2C59511705</b>	64
			CCZA;  01/09	<b>A2C59511705</b>	64
			CAWB;  01/08	<b>A2C59511705</b>	64
2.0 TFSI quattro	147 kW	09/04→08/12	AXX / BWA;  12/07; Country specific article information:	<b>A2C59511705</b>	64
			CCZA;  01/09	<b>A2C59511705</b>	64
3.2 V6 quattro	184 kW	07/03→05/09	BUB; →  8P-5-050 000; Transmission Type (C51): Manual Transmission (V36)	<b>408-238-329-003Z</b>	41
			BDB / BMJ;  12/07; →  8P-5-050 000; Transmission Type (C51): Manual Transmission (V36)	<b>408-238-329-003Z</b>	41
			BUB / BDB / BMJ;  8P-5-050 001	<b>408-238-329-003Z</b>	41
			BUB / BDB / BMJ; →  8P-5-050 000; Transmission Type (C51): Automatic Transmission (V38)	<b>A2C59513835</b>	71
S3 quattro	188 kW	02/07→08/12	CDLC;  01/09 ; Country specific article information:	<b>A2C59511705</b>	64
			BZC;  12/08; Country specific article information:	<b>A2C59511705</b>	64





VDO



### AUDI - A3 (8P1) 05/03→12/13



#### Throttle Valve

S3 quattro	195 kW	11/06→08/12	CDLA; 01/09 ; Country specific article information:	A2C59511705	64
			BHZ; 12/08; Country specific article information:	A2C59511705	64

### AUDI - A3 (8V1, 8VK) 04/12→



#### Air Control Valve

1.6 TDI	81 kW	09/13→	CRKB; → 8V-D-000 001	A2C59506484	56
1.6 TDI	85 kW	02/17→	DDYA	A2C59506484	56
2.0 TDI	81 kW	01/13→	CRFA; → 8V-D-000 001	A2C59506484	56
2.0 TDI	105 kW	09/12→	CRFC; → 8V-D-000 001	A2C59506484	56
2.0 TDI	110 kW	04/12→	CRLB / CRUA; → 8V-D-000 001	A2C59506484	56
2.0 TDI	135 kW	05/13→	CUNA; → 8V-D-000 001	A2C59506484	56
2.0 TDI quattro	135 kW	12/12→			



#### Exhaust Gas Recirculation Valve

1.6 TDI	77 kW	10/12→	CLHA; → 8V-D-000 001	A2C59507762	58
1.6 TDI	81 kW	09/13→	CRKB; → 8V-D-000 001	A2C59507762	58
1.6 TDI	85 kW	02/17→	DDYA	A2C59507762	58
2.0 TDI	100 kW	05/13→	CRBD; → 8V-D-000 001	A2C59507762	58
2.0 TDI	110 kW	04/12→	CRLB / CRBC / CRUA; → 8V-D-000 001	A2C59507762	58
2.0 TDI	135 kW	05/13→	CUNA; → 8V-D-000 001	A2C59507762	58
2.0 TDI quattro	110 kW	10/12→	CRBC; → 8V-D-000 001	A2C59507762	58
2.0 TDI quattro	135 kW	12/12→	CUNA; → 8V-D-000 001	A2C59507762	58



#### Throttle Valve

1.8 TFSI	132 kW	04/12→	CJSA	A2C59511705	64
1.8 TFSI quattro	132 kW	08/12→	CJSB	A2C59511705	64
S3 quattro	206 kW	02/13→	CJXB	A2C59511705	64
S3 quattro	221 kW	11/12→	CJXC	A2C59511705	64

### AUDI - A3 Convertible (8P7) 04/08→05/13



#### Air Control Valve

1.9 TDI	77 kW	04/08→10/09	BLS	A2C59511699	61
2.0 TDI	100 kW	04/08→05/13	CBAA / CFFA	A2C59512935	66
			CFFA	A2C59514304	73
2.0 TDI	103 kW	04/08→05/13	CBAB; 12/10	A2C59512935	66
			CFFB	A2C59514304	73



#### Air Flap Actuator

2.0 TDI	100 kW	04/08→05/13	CBAA	A2C59506246	54
2.0 TDI	103 kW	04/08→05/13	CBAB	A2C59506246	54



#### Throttle Valve

1.6	75 kW	09/08→05/10	BSE; Vehicle Equipment (C75): for vehicles with e-throttle (V227)	408-238-323-014Z	39
1.8 TFSI	118 kW	04/08→05/13	BZB	A2C59511705	64
			CDAA; 01/09	A2C59511705	64
2.0 TFSI	147 kW	04/08→05/13	CCZA	A2C59511705	64
			CAWB	A2C59511705	64

### AUDI - A3 Convertible (8V7, 8VE) 10/13→



#### Air Control Valve

1.6 TDI	81 kW	02/14→	CRKB; → 8V-D-000 001	A2C59506484	56
1.6 TDI	85 kW	04/17→	DDYA	A2C59506484	56
2.0 TDI	110 kW	10/13→	CRLB; → 8V-D-000 001	A2C59506484	56
2.0 TDI	135 kW	05/14→	CUNA	A2C59506484	56
2.0 TDI quattro	110 kW	03/14→	CRLB; → 8V-D-000 001	A2C59506484	56
2.0 TDI quattro	135 kW	05/14→	CUNA	A2C59506484	56



#### Exhaust Gas Recirculation Valve

1.6 TDI	81 kW	02/14→	CRKB; → 8V-D-000 001	A2C59507762	58
---------	-------	--------	----------------------	-------------	----



VDO

**AUDI - A3 Convertible (8V7, 8VE) 10/13→****Exhaust Gas Recirculation Valve**

1.6 TDI	85 kW	04/17→	DDYA	A2C59507762	58
2.0 TDI	100 kW	10/13→	CRLC; <small>CFR: XXXXXXXX-01</small> → 8V-D-000 001	A2C59507762	58
2.0 TDI	110 kW	10/13→	CRLB; <small>CFR: XXXXXXXX-01</small> → 8V-D-000 001	A2C59507762	58
2.0 TDI	135 kW	05/14→	CUNA; <small>CFR: XXXXXXXX-01</small> → 8V-D-000 001	A2C59507762	58
2.0 TDI quattro	110 kW	03/14→	CRLB; <small>CFR: XXXXXXXX-01</small> → 8V-D-000 001	A2C59507762	58
2.0 TDI quattro	135 kW	05/14→	CUNA; <small>CFR: XXXXXXXX-01</small> → 8V-D-000 001	A2C59507762	58

**Throttle Valve**

1.8 TFSI	125 kW	05/14→	CNSB	A2C59511705	64
1.8 TFSI	132 kW	10/13→	CJSA	A2C59511705	64
1.8 TFSI quattro	132 kW	03/14→	CJSB	A2C59511705	64
S3 quattro	221 kW	04/14→	CJXC	A2C59511705	64
S3 quattro	228 kW	07/16→	DJHA	A2C59511705	64

**AUDI - A3 Limousine (8VS, 8VM) 05/13→****Air Control Valve**

1.6 TDI	81 kW	05/14→	CXXB	A2C59506484	56
1.6 TDI	85 kW	03/17→	DDYA	A2C59506484	56
1.6 TDI quattro	81 kW	05/15→	CXXB	A2C59506484	56
2.0 TDI	81 kW	05/13→	CRFA; <small>CFR: XXXXXXXX-01</small> → 8V-D-000 001	A2C59506484	56
2.0 TDI	105 kW	10/13→	CRFC; <small>CFR: XXXXXXXX-01</small> → 8V-D-000 001	A2C59506484	56
2.0 TDI	110 kW	05/13→	CRLB / CRUA; <small>CFR: XXXXXXXX-01</small> → 8V-D-000 001	A2C59506484	56
2.0 TDI	135 kW	05/14→	CUNA	A2C59506484	56
2.0 TDI quattro	110 kW	10/13→	CRLB; <small>CFR: XXXXXXXX-01</small> → 8V-D-000 001	A2C59506484	56
2.0 TDI quattro	135 kW	05/14→	CUNA	A2C59506484	56

**Exhaust Gas Recirculation Valve**

1.6 TDI	77 kW	09/13→	CLHA; <small>CFR: XXXXXXXX-01</small> → 8V-D-000 001	A2C59507762	58
1.6 TDI	81 kW	05/14→	CRKB; <small>CFR: XXXXXXXX-01</small> → 8V-D-000 001	A2C59507762	58
1.6 TDI	85 kW	03/17→	DDYA	A2C59507762	58
1.6 TDI quattro	81 kW	05/15→	CXXB	A2C59507762	58
2.0 TDI	100 kW	09/13→	CRBD; <small>CFR: XXXXXXXX-01</small> → 8V-D-000 001	A2C59507762	58
2.0 TDI	110 kW	05/13→	CRBC / CRLB / CRUA; <small>CFR: XXXXXXXX-01</small> → 8V-D-000 001	A2C59507762	58
2.0 TDI	135 kW	05/14→	CUNA; <small>CFR: XXXXXXXX-01</small> → 8V-D-000 001	A2C59507762	58
2.0 TDI quattro	110 kW	10/13→	CRBC / CRLB; <small>CFR: XXXXXXXX-01</small> → 8V-D-000 001	A2C59507762	58
2.0 TDI quattro	135 kW	05/14→	CUNA; <small>CFR: XXXXXXXX-01</small> → 8V-D-000 001	A2C59507762	58

**Throttle Valve**

1.8 TFSI	125 kW	11/13→	CNSB	A2C59511705	64
1.8 TFSI	132 kW	05/13→	CJSB / CJSA	A2C59511705	64
1.8 TFSI quattro	132 kW	11/13→	CJSB	A2C59511705	64
S3 quattro	206 kW	10/13→	CJXB	A2C59511705	64
S3 quattro	213 kW	08/16→	CJXD / DJHB	A2C59511705	64
S3 quattro	221 kW	10/13→	CJXC	A2C59511705	64
S3 quattro	228 kW	06/16→	DJHA / CJXG	A2C59511705	64

**AUDI - A3 Sportback (8PA) 09/04→12/15****Air Control Valve**

1.9 TDI	77 kW	09/04→05/10	BLS	A2C59511699	61
2.0 TDI	100 kW	09/04→03/13	CFFA; <small>CFR: XXXXXXXX-01</small> 01/09	A2C59514304	73
2.0 TDI	103 kW	06/05→06/08	BMM	A2C59511699	61
2.0 TDI	125 kW	03/06→03/13	CFGB; <small>CFR: XXXXXXXX-01</small> 01/09	A2C59514304	73
2.0 TDI 16V	103 kW	09/04→03/13	CFFB; <small>CFR: XXXXXXXX-01</small> 01/09	A2C59514304	73
2.0 TDI 16V quattro	103 kW	11/05→03/13			
2.0 TDI quattro	103 kW	01/06→06/08	BMM	A2C59511699	61
2.0 TDI quattro	125 kW	03/06→03/13	CFGB; <small>CFR: XXXXXXXX-01</small> 01/09	A2C59514304	73

**Air Flap Actuator**

2.0 TDI	100 kW	09/04→03/13	CBAA	A2C59506246	54
2.0 TDI	125 kW	03/06→03/13	CBBB	A2C59506246	54



VDO

**AUDI - A3 Sportback (8PA) 09/04→12/15**

**Air Flap Actuator**

2.0 TDI 16V	103 kW	09/04→03/13	🔌 CBAB	<b>A2C59506246</b>	54
2.0 TDI 16V quattro	103 kW	11/05→03/13			
2.0 TDI quattro	125 kW	03/06→03/13	🔌 CBBB	<b>A2C59506246</b>	54
2.0 TFSI	147 kW	09/04→03/13	🔌 BPY; -📅 12/08; Country specific article information:	<b>A2C59511696</b>	60
			🔌 AXX; -📅 12/07; Country specific article information:	<b>A2C59511696</b>	60
			🔌 BWA; -📅 12/09; Country specific article information:	<b>A2C59511696</b>	60
			🔌 BWA / CAWB / CBFA / BPY / AXX / CCZA; -📅 12/07; Country specific article information:	<b>A2C59513834</b>	71
2.0 TFSI quattro	147 kW	09/04→03/13	🔌 AXX; -📅 12/07; Country specific article information:	<b>A2C59511696</b>	60
			🔌 BWA; -📅 12/09; Country specific article information:	<b>A2C59511696</b>	60
S3 quattro	195 kW	06/08→03/13	🔌 BHZ; -📅 12/08; Country specific article information:	<b>A2C59511696</b>	60
			🔌 CDLA; -📅 01/09 -📅 12/09; Country specific article information:	<b>A2C59511696</b>	60

**Exhaust Gas Recirculation Valve**

1.6 FSI	85 kW	09/04→09/07	🔌 BLP / BLF	<b>408-265-001-005Z</b>	49
2.0 FSI	110 kW	09/04→06/08	🔌 BVZ	<b>408-265-001-002Z</b>	49
			🔌 BLX, BLR, BVY; -📅 12/07	<b>408-265-001-002Z</b>	49

**Throttle Valve**

1.4 TFSI	92 kW	09/07→03/13	🔌 CAXC	<b>A2C59511704</b>	63
1.6	75 kW	09/04→03/13	-📅 12/07; 🔌 BGU	<b>408-238-323-011Z</b>	38
			🔌 BGU; -📅 12/07; Vehicle Equipment (C75): for vehicles with e-throttle (V227)	<b>408-238-323-014Z</b>	39
			-📅 12/12; 🔌 BSE / BSF / CCSA / CMXA; Vehicle Equipment (C75): for vehicles with e-throttle (V227)	<b>408-238-323-014Z</b>	39
1.6 E-Power	75 kW	01/11→03/13	-📅 12/12; 🔌 CMXA; Vehicle Equipment (C75): for vehicles with e-throttle (V227)	<b>408-238-323-014Z</b>	39
1.8 TFSI	118 kW	11/06→03/13	🔌 CDAA; -📅 01/09	<b>A2C59511705</b>	64
			🔌 BZB; -📅 01/08	<b>A2C59511705</b>	64
			🔌 BYT; -📅 12/08	<b>A2C59511705</b>	64
1.8 TFSI quattro	118 kW	07/08→03/13	🔌 CDAA; -📅 01/09	<b>A2C59511705</b>	64
2.0 FSI	110 kW	09/04→06/08	🔌 BLX / BMB / BLR / BLY; -📅 12/07; →📅 8P-6A097 000 / 8P-6B010 000	<b>408-238-327-003Z</b>	39
			🔌 BVZ; -📅 12/07; →📅 8P-6A097 001 →📅 8P-6B010 001	<b>408-242-002-003Z</b>	47
			🔌 BVY; -📅 12/07; →📅 8P-6A097 001 →📅 8P-6B010 001	<b>408-242-002-003Z</b>	47
2.0 TFSI	147 kW	09/04→03/13	🔌 CCZA; -📅 01/09	<b>A2C59511705</b>	64
			🔌 AXX / BWA; -📅 12/07; Country specific article information:	<b>A2C59511705</b>	64
			🔌 BPY; -📅 12/08; Country specific article information:	<b>A2C59511705</b>	64
			🔌 CAWB; -📅 01/08	<b>A2C59511705</b>	64
2.0 TFSI quattro	147 kW	09/04→03/13	🔌 AXX / BWA; -📅 12/07; Country specific article information:	<b>A2C59511705</b>	64
			🔌 CCZA; -📅 01/09	<b>A2C59511705</b>	64
3.2 V6 quattro	184 kW	09/04→05/09	🔌 BUB; →📅 8P-5-050 000; Transmission Type (C51): Manual Transmission (V36)	<b>408-238-329-003Z</b>	41
			🔌 BUB / BMJ; →📅 8P-5-050 001	<b>408-238-329-003Z</b>	41
			🔌 BMJ; -📅 12/07; →📅 8P-5-050 000; Transmission Type (C51): Manual Transmission (V36)	<b>408-238-329-003Z</b>	41
			🔌 BUB / BMJ; →📅 8P-5-050 000; Transmission Type (C51): Automatic Transmission (V38)	<b>A2C59513835</b>	71
S3 quattro	195 kW	06/08→03/13	🔌 CDLA; -📅 01/09; Country specific article information:	<b>A2C59511705</b>	64
			🔌 BHZ; -📅 12/08; Country specific article information:	<b>A2C59511705</b>	64

**AUDI - A3 Sportback (8VA, 8VF) 09/12→**

**Air Control Valve**

1.6 TDI	81 kW	09/13→	🔌 CRKB; →📅 8V-D-000 001	<b>A2C59506484</b>	56
1.6 TDI	85 kW	02/17→	🔌 DDYA	<b>A2C59506484</b>	56
1.6 TDI quattro	81 kW	05/15→	🔌 CXXB	<b>A2C59506484</b>	56
2.0 TDI	81 kW	05/13→	🔌 CRFA; →📅 8V-D-000 001	<b>A2C59506484</b>	56
2.0 TDI	105 kW	03/13→	🔌 CRFC; →📅 8V-D-000 001	<b>A2C59506484</b>	56
2.0 TDI	110 kW	09/12→	🔌 CRUA / CRLB; →📅 8V-D-000 001	<b>A2C59506484</b>	56



VDO

**AUDI - A3 Sportback (8VA, 8VF) 09/12→****Air Control Valve**

2.0 TDI	135 kW	05/13→	CUNA;  → 8V-D-000 001	<b>A2C59506484</b>	56
2.0 TDI quattro	110 kW	02/13→	CRLB;  → 8V-D-000 001	<b>A2C59506484</b>	56
2.0 TDI quattro	135 kW	05/13→	CUNA;  → 8V-D-000 001	<b>A2C59506484</b>	56

**Exhaust Gas Recirculation Valve**

1.6 TDI	77 kW	10/12→	CLHA;  → 8V-D-000 001	<b>A2C59507762</b>	58
1.6 TDI	81 kW	09/13→	CRKB;  → 8V-D-000 001	<b>A2C59507762</b>	58
1.6 TDI	85 kW	02/17→	DDYA	<b>A2C59507762</b>	58
1.6 TDI quattro	81 kW	05/15→	CXXB	<b>A2C59507762</b>	58
2.0 TDI	100 kW	05/13→	CRBD;  → 8V-D-000 001	<b>A2C59507762</b>	58
2.0 TDI	110 kW	09/12→	CRUA / CRBC / CRLB;  → 8V-D-000 001	<b>A2C59507762</b>	58
2.0 TDI	135 kW	05/13→	CUNA;  → 8V-D-000 001	<b>A2C59507762</b>	58
2.0 TDI quattro	110 kW	02/13→	CRLB / CRBC	<b>A2C59507762</b>	58
2.0 TDI quattro	135 kW	05/13→	CUNA;  → 8V-D-000 001	<b>A2C59507762</b>	58

**Throttle Valve**

1.8 TFSI	132 kW	09/12→	CJSB / CJSA	<b>A2C59511705</b>	64
1.8 TFSI quattro	132 kW	05/13→	CJSB	<b>A2C59511705</b>	64
S3 quattro	206 kW	05/13→	CJXB	<b>A2C59511705</b>	64
S3 quattro	213 kW	07/16→	CJXD / DJHB	<b>A2C59511705</b>	64
S3 quattro	221 kW	11/12→	CJXC	<b>A2C59511705</b>	64
S3 quattro	228 kW	06/16→	DJHA / CJXG	<b>A2C59511705</b>	64

**AUDI - A4 (8D2, B5) 11/94→12/01****Central Locking Actuator**

1.8 quattro	85 kW	07/95→11/00	↔ Vehicle Tailgate (V10)	<b>406-204-024-010V</b>	19
1.8 quattro	92 kW	01/95→11/00			
1.8 T quattro	110 kW	01/95→11/00			
1.8 T quattro	132 kW	12/97→11/00			
1.9 TDI quattro	81 kW	09/96→11/00			
1.9 TDI quattro	85 kW	03/00→11/00			
2.4 quattro	120 kW	08/97→11/00			
2.4 quattro	121 kW	03/97→11/00			
2.5 TDI quattro	110 kW	09/97→11/00			
2.6 quattro	110 kW	01/95→11/00			
2.8 quattro	128 kW	01/95→07/97			
2.8 quattro	142 kW	10/96→08/01			
S4 quattro	195 kW	09/97→09/01			

**Idle-Speed Controller / Digital Linear Actuator**

2.6	110 kW	01/95→11/00	ABC;  01/98 →  12/99	<b>D95109</b>	94
2.8	128 kW	09/95→07/97	AAH	<b>408-202-014-001Z</b>	24
2.8 quattro	128 kW	01/95→07/97			

**Throttle Valve**

1.6	74 kW	11/94→10/00	ADP; →  8D-V-049 000; Transmission Type (C51): Manual Transmission (V36)	<b>408-237-210-001Z</b>	32
			ADP; →  8D-V-049 000; Transmission Type (C51): Automatic Transmission (V38)	<b>408-237-210-002Z</b>	32
			ADP / ARM / AHL;  → 8D-X-200 001	<b>408-237-212-002Z</b>	33
1.6	75 kW	07/00→11/00	→  8D-X-200 001 ;  ALZ	<b>408-238-223-003Z</b>	36
1.8	85 kW	04/95→11/00	AFY; →  8D-T-400 000; Transmission Type (C51): Manual Transmission (V36)	<b>408-237-210-001Z</b>	32
			AFY; →  8D-T-400 000; Transmission Type (C51): Automatic Transmission (V38)	<b>408-237-210-002Z</b>	32
			AFY;  → 8D-X-200 001	<b>408-237-212-002Z</b>	33
1.8	92 kW	11/94→11/00	ADP; →  8D-T-400 000; Transmission Type (C51): Manual Transmission (V36)	<b>408-237-210-001Z</b>	32
			ADP; →  8D-T-400 000; Transmission Type (C51): Automatic Transmission (V38)	<b>408-237-210-002Z</b>	32
			ADP;  → 8D-X-200 001 →  8D-X-400 000; Transmission Type (C51): Automatic Transmission (V38)	<b>408-237-212-002Z</b>	33



<b>AUDI - A4 (8D2, B5) 11/94→12/01</b>					
<b>Throttle Valve</b>					
1.8 quattro	85 kW	07/95→11/00	AFY; →  8D-T-400 000	<b>408-237-210-001Z</b>	32
			AFY;  → 8D-V-000 001	<b>408-237-212-002Z</b>	33
1.8 quattro	92 kW	01/95→11/00	ADR; →  8D-T-400 000	<b>408-237-210-001Z</b>	32
			ADR;  → 8D-V-000 001	<b>408-237-212-002Z</b>	33
1.8 T	110 kW	01/95→11/00	AEB; Transmission Type (C51): 5-Speed Automatic Transmission (V37)	<b>408-237-210-004Z</b>	32
			AEB	<b>408-237-211-002Z</b>	33
			AEB;  → 8D-V-079 898	<b>408-237-212-008Z</b>	34
1.8 T	132 kW	12/97→11/00	AJL	<b>408-237-212-008Z</b>	34
1.8 T quattro	110 kW	01/95→11/00	AEB; Transmission Type (C51): 5-Speed Automatic Transmission (V37)	<b>408-237-210-004Z</b>	32
			AEB;  → 8D-V-000 001	<b>408-237-212-008Z</b>	34
1.8 T quattro	132 kW	12/97→11/00	AJL	<b>408-237-212-008Z</b>	34
2.4	120 kW	08/97→11/00	AJG	<b>408-237-221-003Z</b>	34
			AJG; Transmission Type (C51): Automatic transmission with manual shift (V40)	<b>408-237-221-004Z</b>	34
2.4	121 kW	03/97→11/00	AGA	<b>408-237-221-003Z</b>	34
			AGA; Transmission Type (C51): Automatic transmission with manual shift (V40)	<b>408-237-221-004Z</b>	34
2.4 quattro	121 kW	03/97→11/00	ALF	<b>408-237-221-003Z</b>	34
2.8	142 kW	10/96→11/00	ALG	<b>408-237-221-003Z</b>	34
			ACK / ALG; Transmission Type (C51): Automatic transmission with manual shift (V40)	<b>408-237-221-004Z</b>	34
2.8 quattro	142 kW	10/96→08/01	ACK	<b>408-237-221-003Z</b>	34
<b>AUDI - A4 (8E2, B6) 11/00→12/05</b>					
<b>Air Control Valve</b>					
1.9 TDI	85 kW	06/04→12/04	BKE;  → 8E-1-000 001	<b>A2C59511698</b>	60
2.5 TDI	120 kW	07/02→12/04	BDG;  → 8E-1-000 001	<b>A2C59512937</b>	67
2.5 TDI quattro	132 kW	11/00→12/04	BDH;  → 8E-1-000 001	<b>A2C59512937</b>	67
<b>Exhaust Gas Recirculation Valve</b>					
2.0 FSI	110 kW	07/02→12/04	AWA;  → 8E-1-000 001 →  8E-5-400 000	<b>408-265-001-007Z</b>	50
<b>Throttle Valve</b>					
1.6	75 kW	11/00→12/04	ALZ;  → 8D-X-200 001	<b>408-238-223-003Z</b>	36
<b>AUDI - A4 (8EC, B7) 11/04→06/08</b>					
<b>Air Control Valve</b>					
1.9 TDI	85 kW	11/04→06/08	BRB;  → 8E-5-400 001	<b>A2C59511698</b>	60
			BKE;  → 8E-1-000 001	<b>A2C59511698</b>	60
2.0 TDI	89 kW	09/05→09/06	BVG;  → 8E-5-400 001	<b>A2C59511698</b>	60
2.0 TDI	93 kW	11/05→11/06	BVF;  → 8E-5-400 001	<b>A2C59511698</b>	60
2.0 TDI	100 kW	11/04→06/08	BNA;  → 8E-5-400 001	<b>A2C59511698</b>	60
			BRF;  → 8E-5-400 001	<b>A2C59511698</b>	60
2.0 TDI	103 kW	11/04→06/08	BPW;  → 8E-5-400 001	<b>A2C59511698</b>	60
2.0 TDI	120 kW	06/06→06/08	BVA;  → 8E-5-400 001	<b>A2C59511698</b>	60
2.0 TDI	125 kW	06/06→06/08	BRD;  → 8E-5-400 001	<b>A2C59511698</b>	60
2.0 TDI 16V	103 kW	11/04→06/08	BLB;  → 8E-5-400 001	<b>A2C59511698</b>	60
			BRE;  → 8E-5-400 001	<b>A2C59511698</b>	60
2.0 TDI quattro	103 kW	01/06→06/08	BPW;  → 8E-5-400 001	<b>A2C59511698</b>	60
2.0 TDI quattro	120 kW	06/06→06/08	BVA;  → 8E-5-400 001	<b>A2C59511698</b>	60
2.0 TDI quattro	125 kW	06/06→06/08	BRD;  → 8E-5-400 001	<b>A2C59511698</b>	60
2.5 TDI	120 kW	11/04→05/06	BDG;  → 8E-1-000 001	<b>A2C59512937</b>	67



VDO

**AUDI - A4 (8EC, B7) 11/04→06/08****Air Flap Actuator**

2.0 TFSI	125 kW	10/06→06/08	BYK / BPJ;   → 8E-5-400 001 ; Country specific article information:	<b>A2C59511696</b>	60
			BPJ / BYK;   → 8E-5-400 001 ; Country specific article information:	<b>A2C59513834</b>	71
2.0 TFSI	147 kW	11/04→06/08	BWT / BPG / BWE / BGB;  08/05 ; → 8E-5-400 001 ; Country specific article information:	<b>A2C59511696</b>	60
			BPG / BWT / BWE / BGB;   → 8E-5-400 001 ; Country specific article information:	<b>A2C59513834</b>	71
2.0 TFSI	162 kW	06/05→06/08	BUL;  08/05 ;   → 8E-5-400 001 ; Country specific article information:	<b>A2C59511696</b>	60
			BUL;   → 8E-5-400 001 ; Country specific article information:	<b>A2C59513834</b>	71
2.0 TFSI quattro	147 kW	11/04→06/08	BPG / BGB / BWE / BWT;  08/05 ; → 8E-5-400 001 ; Country specific article information:	<b>A2C59511696</b>	60
			BPG / BGB / BWE / BWT;   → 8E-5-400 001 ; Country specific article information:	<b>A2C59513834</b>	71
2.0 TFSI quattro	162 kW	06/05→06/08	BUL;  08/05 ;   → 8E-5-400 001 ; Country specific article information:	<b>A2C59511696</b>	60
			BUL;   → 8E-5-400 001 ; Country specific article information:	<b>A2C59513834</b>	71
2.7 TDI	120 kW	11/05→06/08	BSG;   → 8E-5-400 001	<b>A2C59513862</b>	71
2.7 TDI	132 kW	01/06→06/08	BPP;   → 8E-5-400 001	<b>A2C59513862</b>	71
3.0 TDI quattro	150 kW	11/04→06/08	BKN;  01/05 ;   → 4F-5-000 001	<b>A2C59513862</b>	71
3.0 TDI quattro	171 kW	01/06→06/08	ASB;   → 8E-5-400 001	<b>A2C59513862</b>	71

**Exhaust Gas Recirculation Valve**

2.0 TDI	89 kW	09/05→09/06	BVG;   → 8E-5-400 001	<b>408-275-002-001Z</b>	52
2.0 TDI	93 kW	11/05→11/06	BVF;   → 8E-5-400 001	<b>408-275-002-001Z</b>	52
2.0 TDI	100 kW	11/04→06/08	BNA / BRF;   → 8E-5-400 001	<b>408-275-002-001Z</b>	52
2.0 TDI	120 kW	06/06→06/08	BVA;   → 8E-5-400 001	<b>408-275-002-001Z</b>	52
2.0 TDI	125 kW	06/06→06/08	BRD;   → 8E-5-400 001	<b>408-275-002-001Z</b>	52
2.0 TDI 16V	103 kW	11/04→06/08	BLB / BRE;   → 8E-5-400 001	<b>408-275-002-001Z</b>	52
2.0 TDI quattro	120 kW	06/06→06/08	BVA;   → 8E-5-400 001	<b>408-275-002-001Z</b>	52
2.0 TDI quattro	125 kW	06/06→06/08	BRD;   → 8E-5-400 001	<b>408-275-002-001Z</b>	52

**Throttle Valve**

1.6	75 kW	11/04→06/08	ALZ;   → 8D-X-200 001	<b>408-238-223-003Z</b>	36
2.0 TFSI	125 kW	10/06→06/08	BPJ / BYK;   → 8E-5-400 001 ; Country specific article information:	<b>A2C59511705</b>	64
2.0 TFSI	147 kW	11/04→06/08	BPG / BWT / BWE / BGB;  08/05 ; → 8E-5-400 001 ; Country specific article information:	<b>A2C59511705</b>	64
2.0 TFSI	162 kW	06/05→06/08	BUL;  08/05 ;   → 8E-5-400 001 ; Country specific article information:	<b>A2C59511705</b>	64
2.0 TFSI quattro	147 kW	11/04→06/08	BPG / BGB / BWE / BWT;  08/05 ; → 8E-5-400 001 ; Country specific article information:	<b>A2C59511705</b>	64
2.0 TFSI quattro	162 kW	06/05→06/08	BUL;  08/05 ;   → 8E-5-400 001 ; Country specific article information:	<b>A2C59511705</b>	64

**AUDI - A4 (8K2, B8) 08/07→12/15****Air Control Valve**

2.0 TDI	88 kW	06/08→12/15	CAGC;  12/10;   → 8K-8-000 001	<b>A2C59512935</b>	66
2.0 TDI	100 kW	11/07→12/15	CAGB;  12/10;   → 8K-8-000 001	<b>A2C59512935</b>	66
2.0 TDI	105 kW	11/07→12/15	CAGA;  12/10;   → 8K-8-000 001	<b>A2C59512935</b>	66
2.0 TDI	110 kW	05/13→12/15	CJCD / CMFB / CSUA	<b>A2C59514304</b>	73
2.0 TDI	120 kW	08/08→12/15	CAHB;  12/10;   → 8K-8-000 001	<b>A2C59512935</b>	66
2.0 TDI	125 kW	01/08→03/12	CAHA;  12/10;   → 8K-8-000 001	<b>A2C59512935</b>	66
2.0 TDI	140 kW	09/13→12/15	CNHA	<b>A2C59506484</b>	56
2.0 TDI quattro	110 kW	05/13→12/15	CJCD / CSUA	<b>A2C59514304</b>	73
2.0 TDI quattro	140 kW	09/13→12/15	CNHA	<b>A2C59506484</b>	56
2.7 TDI	120 kW	11/07→03/12	CAMB / CGKB;  12/10;   → 8K-8-000 001	<b>A2C59512933</b>	65
2.7 TDI	140 kW	11/07→03/12	CAMA / CGKA;  12/10;   → 8K-8-000 001	<b>A2C59512933</b>	65
3.0 TDI	150 kW	11/11→12/15	CLAB	<b>A2C59514650</b>	74



VDO

**AUDI - A4 (8K2, B8) 08/07→12/15**

**Air Control Valve**

3.0 TDI quattro	155 kW	06/08→05/10	CCWB;  → 8K-8-000 001	A2C59512933	65
3.0 TDI quattro	176 kW	11/07→03/12	CCWA / CAPA;  12/10;  → 8K-8-000 001	A2C59512933	65
3.0 TDI quattro	180 kW	11/11→12/15	CKVC / CDUC / CKVB	A2C59514650	74

**Air Flap Actuator**

2.0 TDI	88 kW	06/08→12/15	CAGC;  → 8K-8-000 001	A2C59506246	54
2.0 TDI	100 kW	11/07→12/15	CAGB;  → 8K-8-000 001	A2C59506246	54
2.0 TDI	105 kW	11/07→12/15	CAGA / CMEA;  → 8K-8-000 001	A2C59506246	54
2.0 TDI	120 kW	08/08→12/15	CAHB;  → 8K-8-000 001	A2C59506246	54
2.0 TDI	125 kW	01/08→03/12	CAHA;  → 8K-8-000 001	A2C59506246	54
2.0 TDI quattro	105 kW	11/08→12/15	CAGA;  → 8K-8-000 001	A2C59506246	54
2.0 TDI quattro	125 kW	01/08→03/12	CAHA;  → 8K-8-000 001	A2C59506246	54
2.7 TDI	120 kW	11/07→03/12	CAMB / CGKB; ↕ Left and right (V8)	A2C59506248	54
2.7 TDI	140 kW	11/07→03/12	CGKA / CAMA; ↕ Left and right (V8)	A2C59506248	54
3.0 TDI quattro	155 kW	06/08→05/10	CCWB; ↕ Left and right (V8)	A2C59506248	54
3.0 TDI quattro	176 kW	11/07→03/12	CCLA;  → 8K-8-000 001 ; ↕ Left and right (V8)	A2C59506248	54
			CAPA / CCWA; ↕ Left and right (V8)	A2C59506248	54

**Exhaust Gas Recirculation Valve**

2.0 TDI	140 kW	09/13→12/15	CNHA	A2C59507763	58
2.0 TDI quattro	140 kW	09/13→12/15			

**Throttle Valve**

1.8 TFSI	88 kW	01/08→12/15	CDHA / CABA;  → 8K-8-000 001	A2C59511705	64
1.8 TFSI	118 kW	11/07→03/12	CABB / CDHB;  → 8K-8-000 001	A2C59511705	64
1.8 TFSI quattro	118 kW	09/08→03/12	CDHB;  → 8K-8-000 001	A2C59511705	64
2.0 TFSI	132 kW	06/08→12/15	CDNB / CAEA;  → 8K-8-000 001	A2C59511705	64
2.0 TFSI	155 kW	06/08→05/13	CDNC;  → 8K-8-000 001	A2C59511705	64
2.0 TFSI	165 kW	05/13→12/15	CNCD	A2C59511705	64
2.0 TFSI quattro	155 kW	06/08→12/15	CDNC / CAEB;  → 8K-8-000 001	A2C59511705	64
2.0 TFSI quattro	162 kW	05/13→12/15	CAED	A2C59511705	64
2.0 TFSI quattro	165 kW	05/13→12/15	CNCD	A2C59511705	64
3.2 FSI quattro	195 kW	11/07→03/12	CALA;  → 8K-8-000 001	408-242-002-007Z	48

**AUDI - A4 (8W2, B9) 05/15→**

**Air Control Valve**

2.0 TDI	100 kW	05/15→	DEUB	A2C59506484	56
2.0 TDI	110 kW	05/15→	CZHA / DEUA	A2C59506484	56
2.0 TDI	140 kW	05/15→	DFVA / DESA / DETA	A2C59506484	56

**Exhaust Gas Recirculation Valve**

2.0 TDI	100 kW	05/15→	DEUB	A2C59507763	58
2.0 TDI	140 kW	05/15→	DESA / DETA / DFVA	A2C59507763	58
2.0 TDI quattro	110 kW	09/16→	DEUA	A2C59507763	58
2.0 TDI quattro	120 kW	09/16→	DETB	A2C59507763	58
2.0 TDI quattro	140 kW	09/15→	DESA / DETA / DFVA	A2C59507763	58

**AUDI - A4 Allroad (8KH, B8) 04/09→05/16**

**Air Control Valve**

2.0 TDI quattro	100 kW	09/09→05/16	CJCB / CAGB / CSUB	A2C59512935	66
2.0 TDI quattro	105 kW	09/09→05/16	CAGA / CJCA	A2C59512935	66
2.0 TDI quattro	110 kW	05/13→05/16	CJCD / CSUA	A2C59514304	73
2.0 TDI quattro	120 kW	04/09→05/16	CAHB / CGLD / CNHC	A2C59512935	66
2.0 TDI quattro	125 kW	04/09→05/16	CAHA	A2C59512935	66
2.0 TDI quattro	140 kW	09/13→05/16	CNHA	A2C59506484	56
3.0 TDI quattro	176 kW	04/09→01/12	CCWA	A2C59512933	65
3.0 TDI quattro	180 kW	01/12→05/16	CDUC / CKVB / CKVC	A2C59514650	74

**Air Flap Actuator**

2.0 TDI quattro	100 kW	09/09→05/16	CAGB;  → 8K-8-000 001	A2C59506246	54
-----------------	--------	-------------	-----------------------	-------------	----



VDO

**AUDI - A4 Allroad (8KH, B8) 04/09→05/16****Air Flap Actuator**

2.0 TDI quattro	105 kW	09/09→05/16	CAGA;  → 8K-8-000 001	<b>A2C59506246</b>	54
2.0 TDI quattro	120 kW	04/09→05/16	CAHB;  → 8K-8-000 001	<b>A2C59506246</b>	54
2.0 TDI quattro	125 kW	04/09→05/16	CAHA;  → 8K-8-000 001	<b>A2C59506246</b>	54
3.0 TDI quattro	176 kW	04/09→01/12	CCWA; ↕ Left and right (V8)	<b>A2C59506248</b>	54

**Exhaust Gas Recirculation Valve**

2.0 TDI quattro	140 kW	09/13→05/16	CNHA	<b>A2C59507763</b>	58
-----------------	--------	-------------	------	--------------------	----

**Throttle Valve**

2.0 TFSI quattro	155 kW	04/09→05/16	CDNC;  → 8K-8-000 001	<b>A2C59511705</b>	64
2.0 TFSI quattro	165 kW	05/13→05/16	CNCD	<b>A2C59511705</b>	64

**AUDI - A4 Allroad (8WH, B9) 01/16→****Exhaust Gas Recirculation Valve**

2.0 TDI quattro	100 kW	11/16→	DEUB	<b>A2C59507763</b>	58
2.0 TDI quattro	110 kW	11/16→	DEUA	<b>A2C59507763</b>	58
2.0 TDI quattro	120 kW	05/16→	DETB	<b>A2C59507763</b>	58
2.0 TDI quattro	140 kW	01/16→	DESA / DETA / DFVA	<b>A2C59507763</b>	58

**AUDI - A4 Avant (8D5, B5) 11/94→09/01****Idle-Speed Controller / Digital Linear Actuator**

2.6	110 kW	02/96→09/01	ABC;  01/98 -  12/99	<b>D95109</b>	94
2.8	128 kW	03/96→09/96	AAH	<b>408-202-014-001Z</b>	24
2.8 quattro	128 kW	01/96→09/96			

**Throttle Valve**

1.6	74 kW	11/94→09/01	ADP; →  8D-V-049 000; Transmission Type (C51): Manual Transmission (V36)	<b>408-237-210-001Z</b>	32
			ADP; →  8D-V-049 000; Transmission Type (C51): Automatic Transmission (V38)	<b>408-237-210-002Z</b>	32
			ARM / ANA / ADP;  → 8D-V-049 001	<b>408-237-212-002Z</b>	33
1.6	75 kW	07/00→09/01	→ 8D-X-200 001 ;  ALZ	<b>408-238-223-003Z</b>	36
1.8	85 kW	07/95→09/01	AFY; →  8D-T-400 000; Transmission Type (C51): Manual Transmission (V36)	<b>408-237-210-001Z</b>	32
			AFY; →  8D-T-400 000; Transmission Type (C51): Automatic Transmission (V38)	<b>408-237-210-002Z</b>	32
			AFY;  → 8D-V-000 001	<b>408-237-212-002Z</b>	33
1.8	92 kW	02/96→09/01	ADR; →  8D-T-400 000; Transmission Type (C51): Manual Transmission (V36)	<b>408-237-210-001Z</b>	32
			ADR; →  8D-T-400 000; Transmission Type (C51): Automatic Transmission (V38)	<b>408-237-210-002Z</b>	32
			ADR;  → 8D-X-200 001 →  8D-X-400 000; Transmission Type (C51): Automatic Transmission (V38)	<b>408-237-212-002Z</b>	33
1.8 quattro	85 kW	07/95→09/01	AFY; →  8D-T-400 000	<b>408-237-210-001Z</b>	32
			AFY;  → 8D-V-000 001	<b>408-237-212-002Z</b>	33
1.8 quattro	92 kW	01/96→09/01	ADR; →  8D-T-400 000	<b>408-237-210-001Z</b>	32
			ADR;  → 8D-V-000 001	<b>408-237-212-002Z</b>	33
1.8 T	110 kW	03/96→09/01	AEB;  → 8D-V-079 898	<b>408-237-212-008Z</b>	34
1.8 T	132 kW	12/97→09/01	AJL	<b>408-237-212-008Z</b>	34
1.8 T quattro	110 kW	01/96→09/01	AEB;  → 8D-V-000 001	<b>408-237-212-008Z</b>	34
1.8 T quattro	132 kW	12/97→09/01	AJL	<b>408-237-212-008Z</b>	34

**AUDI - A4 Avant (8E5, B6) 02/00→12/05****Air Control Valve**

1.9 TDI	85 kW	06/04→12/04	BKE;  → 8E-1-000 001	<b>A2C59511698</b>	60
2.5 TDI	120 kW	07/02→12/04	BDG;  → 8E-1-000 001	<b>A2C59512937</b>	67
2.5 TDI quattro	132 kW	09/01→12/04	BDH;  → 8E-1-000 001	<b>A2C59512937</b>	67

**Exhaust Gas Recirculation Valve**

2.0 FSI	110 kW	07/02→12/04	AWA;  → 8E-1-000 001 →  8E-5-400 000	<b>408-265-001-007Z</b>	50
---------	--------	-------------	--------------------------------------	-------------------------	----





VDO

**AUDI - A4 Avant (8E5, B6) 02/00→12/05**

**Throttle Valve**

1.6	75 kW	09/01→12/04	ALZ;   → 8D-X-200 001	<b>408-238-223-003Z</b>	36
-----	-------	-------------	-----------------------	-------------------------	----

**AUDI - A4 Avant (8ED, B7) 11/04→06/08**

**Air Control Valve**

1.9 TDI	85 kW	11/04→06/08	BRB;   → 8E-5-400 001	<b>A2C59511698</b>	60
			BKE;   → 8E-1-000 001	<b>A2C59511698</b>	60
2.0 TDI	89 kW	09/05→09/06	BVG;   → 8E-5-400 001	<b>A2C59511698</b>	60
2.0 TDI	93 kW	11/05→11/06	BVF;   → 8E-5-400 001	<b>A2C59511698</b>	60
2.0 TDI	100 kW	11/04→06/08	BNA;   → 8E-5-400 001	<b>A2C59511698</b>	60
			BRF;   → 8E-5-400 001	<b>A2C59511698</b>	60
2.0 TDI	103 kW	11/04→06/08	BPW;   → 8E-5-400 001	<b>A2C59511698</b>	60
2.0 TDI	120 kW	06/06→06/08	BVA;   → 8E-5-400 001	<b>A2C59511698</b>	60
2.0 TDI	125 kW	06/06→06/08	BRD;   → 8E-5-400 001	<b>A2C59511698</b>	60
2.0 TDI 16V	103 kW	11/04→06/08	BLB;   → 8E-5-400 001	<b>A2C59511698</b>	60
			BRE;   → 8E-5-400 001	<b>A2C59511698</b>	60
2.0 TDI quattro	103 kW	01/06→06/08	BPW;   → 8E-5-400 001	<b>A2C59511698</b>	60
2.0 TDI quattro	120 kW	06/06→06/08	BVA;   → 8E-5-400 001	<b>A2C59511698</b>	60
2.0 TDI quattro	125 kW	06/06→06/08	BRD;   → 8E-5-400 001	<b>A2C59511698</b>	60
2.5 TDI	120 kW	11/04→05/06	BDG;   → 8E-1-000 001	<b>A2C59512937</b>	67

**Air Flap Actuator**

2.0 TFSI	125 kW	10/06→06/08	BPJ / BYK;   → 8E-5-400 001 ; Country specific article information: ; $\Psi$ ® Electronic (V56)	<b>A2C59511696</b>	60
			BPJ / BYK;   → 8E-5-400 001 ; Country specific article information:	<b>A2C59513834</b>	71
2.0 TFSI	147 kW	11/04→06/08	BWE / BGB;   08/05 ;   → 8E-5-400 001 ; Country specific article information:	<b>A2C59511696</b>	60
			BWE / BGB;   → 8E-5-400 001 ; Country specific article information:	<b>A2C59513834</b>	71
2.0 TFSI	162 kW	06/05→06/08	BUL;   08/05 ;   → 8E-5-400 001 ; Country specific article information:	<b>A2C59511696</b>	60
			BUL;   → 8E-5-400 001 ; Country specific article information:	<b>A2C59513834</b>	71
2.0 TFSI quattro	147 kW	11/04→06/08	BWE / BGB;   08/05 ;   → 8E-5-400 001 ; Country specific article information:	<b>A2C59511696</b>	60
			BWE / BGB;   → 8E-5-400 001 ; Country specific article information:	<b>A2C59513834</b>	71
2.0 TFSI quattro	162 kW	06/05→06/08	BUL;   08/05 ;   → 8E-5-400 001 ; Country specific article information:	<b>A2C59511696</b>	60
			BUL;   → 8E-5-400 001 ; Country specific article information:	<b>A2C59513834</b>	71
2.7 TDi	120 kW	11/05→03/08	BSG;   → 8E-5-400 001	<b>A2C59513862</b>	71
2.7 TDI	132 kW	01/06→06/08	BPP;   → 8E-5-400 001	<b>A2C59513862</b>	71
3.0 TDI quattro	150 kW	11/04→06/08	BKN;   01/05 ;   → 4F-5-000 001	<b>A2C59513862</b>	71
3.0 TDI quattro	171 kW	01/06→06/08	ASB;   → 8E-5-400 001	<b>A2C59513862</b>	71

**Exhaust Gas Recirculation Valve**

2.0 TDI	89 kW	09/05→09/06	BVG;   → 8E-5-400 001	<b>408-275-002-001Z</b>	52
2.0 TDI	93 kW	11/05→11/06	BVF;   → 8E-5-400 001	<b>408-275-002-001Z</b>	52
2.0 TDI	100 kW	11/04→06/08	BRF / BNA;   → 8E-5-400 001	<b>408-275-002-001Z</b>	52
2.0 TDI	120 kW	06/06→06/08	BVA;   → 8E-5-400 001	<b>408-275-002-001Z</b>	52
2.0 TDI	125 kW	06/06→06/08	BRD;   → 8E-5-400 001	<b>408-275-002-001Z</b>	52
2.0 TDI 16V	103 kW	11/04→06/08	BLB / BRE;   → 8E-5-400 001	<b>408-275-002-001Z</b>	52
2.0 TDI quattro	120 kW	06/06→06/08	BVA;   → 8E-5-400 001	<b>408-275-002-001Z</b>	52
2.0 TDI quattro	125 kW	06/06→06/08	BRD;   → 8E-5-400 001	<b>408-275-002-001Z</b>	52

**Throttle Valve**

1.6	75 kW	11/04→06/08	ALZ;   → 8D-X-200 001	<b>408-238-223-003Z</b>	36
2.0 TFSI	125 kW	10/06→06/08	BPJ / BYK;   → 8E-5-400 001 ; Country specific article information:	<b>A2C59511705</b>	64



					VDO	
<b>AUDI - A4 Avant (8ED, B7) 11/04→06/08</b>						
<b>Throttle Valve</b>						
2.0 TFSI	147 kW	11/04→06/08	BWE / BGB;  08/05 ;  → 8E-5-400 001 ; Country specific article information:	<b>A2C59511705</b>		64
2.0 TFSI	162 kW	06/05→06/08	BUL;  08/05 ;  → 8E-5-400 001 ; Country specific article information:	<b>A2C59511705</b>		64
2.0 TFSI quattro	147 kW	11/04→06/08	BWE / BGB;  08/05 ;  → 8E-5-400 001 ; Country specific article information:	<b>A2C59511705</b>		64
2.0 TFSI quattro	162 kW	06/05→06/08	BUL;  08/05 ;  → 8E-5-400 001 ; Country specific article information:	<b>A2C59511705</b>		64
<b>AUDI - A4 Avant (8K5, B8) 11/07→12/15</b>						
<b>Air Control Valve</b>						
2.0 TDI	88 kW	06/08→12/15	CAGC;  12/10;  → 8K-8-000 001	<b>A2C59512935</b>		66
2.0 TDI	100 kW	04/08→12/15	CAGB;  12/10;  → 8K-8-000 001	<b>A2C59512935</b>		66
2.0 TDI	105 kW	04/08→12/15	CAGA;  12/10;  → 8K-8-000 001	<b>A2C59512935</b>		66
2.0 TDI	110 kW	05/13→12/15	CJCD / CMFB / CSUA	<b>A2C59514304</b>		73
2.0 TDI	120 kW	08/08→12/15	CAHB;  12/10;  → 8K-8-000 001	<b>A2C59512935</b>		66
2.0 TDI	125 kW	04/08→03/12	CAHA;  12/10;  → 8K-8-000 001	<b>A2C59512935</b>		66
2.0 TDI	140 kW	09/13→12/15	CNHA	<b>A2C59506484</b>		56
2.0 TDI quattro	110 kW	05/13→12/15	CJCD / CSUA	<b>A2C59514304</b>		73
2.0 TDI quattro	125 kW	08/08→03/12	CAHA;  12/10;  → 8K-8-000 001	<b>A2C59512935</b>		66
2.0 TDI quattro	140 kW	09/13→12/15	CNHA	<b>A2C59506484</b>		56
2.7 TDI	120 kW	06/08→03/12	CGKB / CAMB	<b>A2C59512933</b>		65
2.7 TDI	140 kW	04/08→03/12	CAMA / CGKA;  12/10;  → 8K-8-000 001	<b>A2C59512933</b>		65
3.0 TDI	150 kW	11/11→12/15	CLAB	<b>A2C59514650</b>		74
3.0 TDI quattro	155 kW	06/08→05/10	CCWB	<b>A2C59512933</b>		65
3.0 TDI quattro	176 kW	04/08→03/12	CAPA / CCWA / CCLA;  12/10;  → 8K-8-000 001	<b>A2C59512933</b>		65
3.0 TDI quattro	180 kW	11/11→12/15	CDUC / CKVB / CKVC	<b>A2C59514650</b>		74
<b>Air Flap Actuator</b>						
2.0 TDI	88 kW	06/08→12/15	CAGC;  → 8K-8-000 001	<b>A2C59506246</b>		54
2.0 TDI	100 kW	04/08→12/15	CAGB;  → 8K-8-000 001	<b>A2C59506246</b>		54
2.0 TDI	105 kW	04/08→12/15	CMEA / CAGA;  → 8K-8-000 001	<b>A2C59506246</b>		54
2.0 TDI	120 kW	08/08→12/15	CAHB;  → 8K-8-000 001	<b>A2C59506246</b>		54
2.0 TDI	125 kW	04/08→03/12	CAHA;  → 8K-8-000 001	<b>A2C59506246</b>		54
2.0 TDI quattro	105 kW	04/08→12/15	CAGA;  → 8K-8-000 001	<b>A2C59506246</b>		54
2.0 TDI quattro	125 kW	08/08→03/12	CAHA;  → 8K-8-000 001	<b>A2C59506246</b>		54
2.7 TDI	120 kW	06/08→03/12	CGKB / CAMB;  † Left and right (V8)	<b>A2C59506248</b>		54
2.7 TDI	140 kW	04/08→03/12	† Left and right (V8);  CAMA / CGKA	<b>A2C59506248</b>		54
3.0 TDI quattro	155 kW	06/08→05/10	CCWB;  † Left and right (V8)	<b>A2C59506248</b>		54
3.0 TDI quattro	176 kW	04/08→03/12	CCLA;  → 8K-8-000 001 ;  † Left and right (V8)	<b>A2C59506248</b>		54
			CCWA / CAPA;  † Left and right (V8)	<b>A2C59506248</b>		54
<b>Exhaust Gas Recirculation Valve</b>						
2.0 TDI	140 kW	09/13→12/15	CNHA	<b>A2C59507763</b>		58
2.0 TDI quattro	140 kW	09/13→12/15				
<b>Throttle Valve</b>						
1.8 TFSI	88 kW	04/08→12/15	CDHA;  → 8K-8-000 001	<b>A2C59511705</b>		64
1.8 TFSI	118 kW	11/07→03/12	CABB / CDHB;  → 8K-8-000 001	<b>A2C59511705</b>		64
1.8 TFSI quattro	118 kW	09/08→03/12	CDHB;  → 8K-8-000 001	<b>A2C59511705</b>		64
2.0 TFSI	132 kW	06/08→12/15	CDNB;  → 8K-8-000 001	<b>A2C59511705</b>		64
2.0 TFSI	155 kW	06/08→05/13	CDNC;  → 8K-8-000 001	<b>A2C59511705</b>		64
2.0 TFSI	165 kW	05/13→12/15	CNCD	<b>A2C59511705</b>		64
2.0 TFSI quattro	155 kW	06/08→12/15	CDNC;  → 8K-8-000 001	<b>A2C59511705</b>		64
2.0 TFSI quattro	165 kW	05/13→12/15	CNCD	<b>A2C59511705</b>		64
3.2 FSI quattro	195 kW	04/08→03/12	CALA;  → 8K-8-000 001	<b>408-242-002-007Z</b>		48
<b>AUDI - A4 Avant (8W5, B9) 08/15→</b>						
<b>Air Control Valve</b>						
2.0 TDI	100 kW	08/15→	DEUB	<b>A2C59506484</b>		56



VDO

**AUDI - A4 Avant (8W5, B9) 08/15→**

**Air Control Valve**

2.0 TDI	110 kW	08/15→	DEUA	A2C59506484	56
2.0 TDI	140 kW	08/15→	DESA / DETA / DFVA	A2C59506484	56

**Exhaust Gas Recirculation Valve**

2.0 TDI	100 kW	08/15→	DEUB	A2C59507763	58
2.0 TDI	140 kW	08/15→	DESA / DETA / DFVA	A2C59507763	58
2.0 TDI quattro	110 kW	09/16→	DEUA	A2C59507763	58
2.0 TDI quattro	120 kW	09/16→	DETB	A2C59507763	58
2.0 TDI quattro	140 kW	10/15→	DESA / DETA / DFVA	A2C59507763	58

**AUDI - A4 Convertible (8H7, B6, 8HE, B7) 01/02→12/09**

**Air Control Valve**

2.0 TDI	100 kW	01/06→03/09	BRC	A2C59511698	60
2.0 TDI	103 kW	01/06→03/09	BPW	A2C59511698	60
2.5 TDI	120 kW	08/02→12/05	BDG	A2C59512937	67

**Air Flap Actuator**

2.0 TFSI 16V	147 kW	01/06→03/09	BWT / BWE; Country specific article information:	A2C59511696	60
				BWE / BWT; → 12/08; → 8E-5-400 001 ; Country specific article information:	A2C59513834
2.7 TDI	132 kW	06/06→03/09	BPP; → 01/07	A2C59513862	71
3.0 TDI quattro	150 kW	01/06→03/09	BKN; → 01/07	A2C59513862	71
3.0 TDI quattro	171 kW	01/06→03/09	ASB; → 01/07	A2C59513862	71

**Throttle Valve**

2.0 TFSI 16V	147 kW	01/06→03/09	BWE / BWT; Country specific article information:	A2C59511705	64
--------------	--------	-------------	--	-------------	----

**AUDI - A5 (8T3) 06/07→01/17**

**Air Control Valve**

2.0 TDI	140 kW	09/13→01/17	CNHA	A2C59506484	56
2.0 TDI quattro	140 kW	09/13→01/17			
2.7 TDI	120 kW	09/07→03/12	CGKB / CAMB; → 12/10	A2C59512933	65
2.7 TDI	140 kW	06/07→03/12	CGKA / CAMA; → 12/10	A2C59512933	65
3.0 TDI	150 kW	10/11→01/17	CLAB	A2C59514650	74
3.0 TDI quattro	155 kW	03/08→05/10	CCWB	A2C59512933	65
3.0 TDI quattro	176 kW	06/07→03/12	CCWA / CAPA; → 12/10	A2C59512933	65
3.0 TDI quattro	180 kW	10/11→01/17	CDUC / CKVB	A2C59514650	74

**Air Flap Actuator**

2.0 TDI	120 kW	08/08→01/17	CAHB	A2C59506246	54
2.0 TDI	125 kW	08/08→03/12	CAHA	A2C59506246	54
2.0 TDI quattro	125 kW	08/08→03/12			
2.7 TDI	120 kW	09/07→03/12	CGKB / CAMB; ↕ Left and right (V8)	A2C59506248	54
2.7 TDI	140 kW	06/07→03/12	CGKA / CAMA; ↕ Left and right (V8)	A2C59506248	54
3.0 TDI quattro	155 kW	03/08→05/10	CCWB; ↕ Left and right (V8)	A2C59506248	54
3.0 TDI quattro	176 kW	06/07→03/12	CAPA / CCWA; ↕ Left and right (V8)	A2C59506248	54

**Exhaust Gas Recirculation Valve**

2.0 TDI	140 kW	09/13→01/17	CNHA	A2C59507763	58
2.0 TDI quattro	140 kW	09/13→01/17			

**Throttle Valve**

1.8 TFSI	118 kW	05/09→09/11	CDHB	A2C59511705	64
1.8 TFSI	125 kW	10/07→01/17	CABD	A2C59511705	64
2.0 TFSI	132 kW	11/08→03/12	CDNB	A2C59511705	64
2.0 TFSI	155 kW	06/08→11/13	CDNC	A2C59511705	64
2.0 TFSI quattro	155 kW	06/08→01/17			
2.0 TFSI quattro	162 kW	03/12→01/17	CPMB / CAED	A2C59511705	64
3.2 FSI	195 kW	06/07→03/12	CALA	408-242-002-007Z	48
3.2 FSI quattro	195 kW	06/07→03/12			
S5 quattro	245 kW	10/11→01/17	CTDA / CREC	408-242-002-007Z	48



VDO

**AUDI - A5 (F53) 06/16→****Air Control Valve**

2.0 TDI	140 kW	07/16→	DETA / DESA	<b>A2C59506484</b>	56
---------	--------	--------	-------------	--------------------	----

**Exhaust Gas Recirculation Valve**

2.0 TDI	140 kW	07/16→	DESA / DETA	<b>A2C59507763</b>	58
2.0 TDI quattro	140 kW	10/16→	DESA / DETA / DFVA	<b>A2C59507763</b>	58

**AUDI - A5 Convertible (8F7) 02/09→01/17****Air Control Valve**

2.0 TDI	105 kW	10/11→05/15	CJCA	<b>A2C59514304</b>	73
2.0 TDI	110 kW	05/13→01/17	CJCD / CSUA	<b>A2C59514304</b>	73
2.0 TDI	140 kW	09/13→01/17	CNHA	<b>A2C59506484</b>	56
2.0 TDI quattro	140 kW	09/13→01/17			
2.7 TDI	120 kW	05/09→03/12	CGKB	<b>A2C59512933</b>	65
2.7 TDI	140 kW	03/09→03/12	CGKA	<b>A2C59512933</b>	65
3.0 TDI	150 kW	10/11→01/17	CLAB	<b>A2C59514650</b>	74
3.0 TDI quattro	176 kW	03/09→03/12	CCWA	<b>A2C59512933</b>	65
3.0 TDI quattro	180 kW	10/11→01/17	CDUC	<b>A2C59514650</b>	74

**Air Flap Actuator**

2.0 TDI	120 kW	05/09→06/14	CAHB	<b>A2C59506246</b>	54
2.0 TDI	125 kW	05/09→03/12	CAHA	<b>A2C59506246</b>	54
2.7 TDI	120 kW	05/09→03/12	CGKB; ↕ Left and right (V8)	<b>A2C59506248</b>	54
2.7 TDI	140 kW	03/09→03/12	CGKA; ↕ Left and right (V8)	<b>A2C59506248</b>	54
3.0 TDI quattro	176 kW	03/09→03/12	CCWA; ↕ Left and right (V8)	<b>A2C59506248</b>	54

**Exhaust Gas Recirculation Valve**

2.0 TDI	140 kW	09/13→01/17	CNHA	<b>A2C59507763</b>	58
2.0 TDI quattro	140 kW	09/13→01/17			

**Throttle Valve**

2.0 TFSI	132 kW	03/09→03/12	CDNB	<b>A2C59511705</b>	64
			CAEA; <small>↳ 8K-8-000 001</small>	<b>A2C59511705</b>	64
2.0 TFSI	155 kW	03/09→06/14	CDNC	<b>A2C59511705</b>	64
2.0 TFSI quattro	155 kW	03/09→01/17			
S5 quattro	245 kW	06/09→01/17	CTDA / CREC	<b>408-242-002-007Z</b>	48

**AUDI - A5 Convertible (F57) 11/16→****Air Control Valve**

2.0 TDI	110 kW	08/17→		<b>A2C59506484</b>	56
2.0 TDI	140 kW	11/16→	DETA; <small>↳ F5-H-000 001</small>	<b>A2C59506484</b>	56
2.0 TDI quattro	140 kW	03/17→			

**Exhaust Gas Recirculation Valve**

2.0 TDI	110 kW	08/17→	DEUA; <small>↳ F5-H-000 001</small>	<b>A2C59507763</b>	58
2.0 TDI	140 kW	11/16→	DETA; <small>↳ F5-H-000 001</small>	<b>A2C59507763</b>	58
2.0 TDI quattro	140 kW	03/17→			

**AUDI - A5 Sportback (8TA) 09/09→01/17****Air Control Valve**

2.0 TDI	110 kW	05/13→01/17	CJCD / CMFB / CSUA	<b>A2C59514304</b>	73
2.0 TDI	140 kW	09/13→01/17	CNHA	<b>A2C59506484</b>	56
2.0 TDI quattro	140 kW	09/13→01/17			
2.7 TDI	140 kW	09/09→03/12	CGKA	<b>A2C59512933</b>	65
3.0 TDI	150 kW	10/11→01/17	CLAB	<b>A2C59514650</b>	74
3.0 TDI quattro	176 kW	09/09→03/12	CCWA	<b>A2C59512933</b>	65
3.0 TDI quattro	180 kW	10/11→01/17	CKVB / CDUC	<b>A2C59514650</b>	74

**Air Flap Actuator**

2.0 TDI	100 kW	09/09→01/17	CAGB	<b>A2C59506246</b>	54
2.0 TDI	105 kW	09/09→01/17	CMEA / CAGA	<b>A2C59506246</b>	54



VDO



### AUDI - A5 Sportback (8TA) 09/09→01/17



#### Air Flap Actuator

2.0 TDI	120 kW	09/09→01/17	CAHB	A2C59506246	54
2.0 TDI	125 kW	09/09→03/12	CAHA	A2C59506246	54
2.0 TDI quattro	125 kW	09/09→03/12			
2.7 TDI	120 kW	09/09→01/17	CGKB; ↕ Left and right (V8)	A2C59506248	54
2.7 TDI	140 kW	09/09→03/12	CGKA; ↕ Left and right (V8)	A2C59506248	54
3.0 TDI quattro	176 kW	09/09→03/12	CCWA; ↕ Left and right (V8)	A2C59506248	54



#### Exhaust Gas Recirculation Valve

2.0 TDI	140 kW	09/13→01/17	CNHA	A2C59507763	58
2.0 TDI quattro	140 kW	09/13→01/17			



#### Throttle Valve

2.0 TFSI	132 kW	09/09→06/14	CDNB	A2C59511705	64
2.0 TFSI quattro	155 kW	09/09→01/17	CDNC	A2C59511705	64
S5 quattro	245 kW	01/10→01/17	CREC / CTDA	408-242-002-007Z	48

### AUDI - A5 Sportback (F5A) 06/16→



#### Air Control Valve

2.0 TDI	110 kW	01/17→	CZHA / DEUA	A2C59506484	56
2.0 TDI	140 kW	09/16→	DESA / DETA	A2C59506484	56
2.0 TDI quattro	110 kW	05/17→	CZHA / DEUA	A2C59506484	56
2.0 TDI quattro	140 kW	10/16→	DESA / DETA / DFVA	A2C59506484	56



#### Exhaust Gas Recirculation Valve

2.0 TDI	100 kW	05/17→	DEUB	A2C59507763	58
2.0 TDI	140 kW	09/16→	DESA / DETA	A2C59507763	58
2.0 TDI quattro	140 kW	10/16→	DESA / DETA / DFVA	A2C59507763	58

### AUDI - A6 (4A2, C4) 06/94→10/97



#### Idle-Speed Controller / Digital Linear Actuator

2.0	85 kW	06/94→10/97	ABK	408-202-013-002Z	24
2.0 16V	103 kW	06/94→10/97	ACE	408-202-013-002Z	24
2.0 16V quattro	103 kW	06/94→10/97			
2.6	102 kW	06/94→10/97	ACZ; → [XXXXXXXXXX] 4A-S-026 714	C95105	92
2.6	110 kW	06/94→10/97	ABC; → [XXXXXXXXXX] 4A-S-026 714	C95105	92
2.6 quattro	110 kW	06/94→10/97	ABC; [XXXXXXXXXX] → 4A-S-026 715	D95109	94
2.8	128 kW	06/94→10/97	AEJ / AAH	408-202-014-001Z	24
2.8 quattro	128 kW	06/94→10/97	AAH / AEJ	408-202-014-001Z	24

### AUDI - A6 (4B2, C5) 01/97→08/05



#### Air Control Valve

2.5 TDI	120 kW	07/02→01/05	BDG	A2C59512937	67
2.5 TDI	132 kW	02/00→01/05	BDH	A2C59512937	67
2.5 TDI quattro	132 kW	02/00→01/05			



#### Throttle Valve

1.8	85 kW	05/97→01/05	AFY; - [ ] 12/01	408-237-212-002Z	33
1.8	92 kW	07/97→01/05	AJP; - [ ] 12/01	408-237-212-002Z	33
1.8 T	110 kW	01/97→01/05	AEB; - [ ] 12/01	408-237-212-008Z	34
1.8 T	132 kW	12/97→01/05	AJL; - [ ] 12/01	408-237-212-008Z	34
1.8 T quattro	110 kW	02/97→01/05	AEB; - [ ] 12/01	408-237-212-008Z	34
1.8 T quattro	132 kW	12/97→01/05	AJL; - [ ] 12/01	408-237-212-008Z	34
2.4	100 kW	07/98→01/05	- [ ] 12/01	408-237-221-003Z	34
2.4 quattro	121 kW	02/97→01/05	AGA / ALF; - [ ] 12/01	408-237-221-003Z	34
2.7 T	169 kW	02/99→01/05	- [ ] 12/01	408-237-221-003Z	34
2.8	142 kW	02/97→01/05	ALG; - [ ] 12/01	408-237-221-003Z	34
			Transmission Type (C51): Automatic transmission with manual shift (V40); ACK / ALG; - [ ] 12/01	408-237-221-004Z	34
2.8 quattro	142 kW	02/97→01/05	ACK; - [ ] 12/01	408-237-221-003Z	34



VDO



## AUDI - A6 (4F2, C6) 04/04→08/11



## Air Control Valve

2.0 TDI	89 kW	09/05→06/06	BVG;  → 8E-5-400 001	<b>A2C59511698</b>	60
2.0 TDI	100 kW	07/04→03/11	BRF;  12/08;  → 4F-5-000 001	<b>A2C59511698</b>	60
			BNA;  12/08;  → 4F-5-000 001	<b>A2C59511698</b>	60
			CAGB;  12/10	<b>A2C59512935</b>	66
2.0 TDI	103 kW	07/04→10/08	BLB;  → 4F-5-000 001	<b>A2C59511698</b>	60
			BRE;  → 4F-5-000 001	<b>A2C59511698</b>	60
2.0 TDI	125 kW	11/08→03/11	CAHA;  12/10	<b>A2C59512935</b>	66
2.7 TDI	120 kW	11/04→03/11	BSG;  12/08;  → 4F-5-000 001 →  4F-6-132 000; Number of Poles (C88): 4	<b>A2C59512933</b>	65
			BSG;  12/08;  → 4F-6-132 001 ;	<b>A2C59512938</b>	67
			Number of Poles (C88): 5		
2.7 TDI	132 kW	11/04→10/08	BPP;  → 4F-5-000 001 →  4F-6-132 000; Number of Poles (C88): 4	<b>A2C59512933</b>	65
			BPP;  → 4K-6-132 000 ; Number of Poles (C88): 5	<b>A2C59512938</b>	67
2.7 TDI	140 kW	10/08→03/11	CANA;  12/10; Number of Poles (C88): 4	<b>A2C59512933</b>	65
2.7 TDI quattro	120 kW	06/05→03/11	BSG;  12/08;  → 4F-5-000 001 →  4F-6-132 000; Number of Poles (C88): 4	<b>A2C59512933</b>	65
			BSG;  12/08;  → 4F-6-132 001 ;	<b>A2C59512938</b>	67
			Number of Poles (C88): 5		
2.7 TDI quattro	132 kW	11/04→10/08	BPP;  → 4F-5-000 001 →  4F-6-132 000; Number of Poles (C88): 4	<b>A2C59512933</b>	65
			BPP;  → 4F-6-132 000 ; Number of Poles (C88): 5	<b>A2C59512938</b>	67
2.7 TDI quattro	140 kW	10/08→03/11	CANA;  12/10; Number of Poles (C88): 4	<b>A2C59512933</b>	65
3.0 TDI quattro	155 kW	05/04→03/11	BNG;  12/08;  → 4F-5-000 001 →  4F-6-132 000; Number of Poles (C88): 4	<b>A2C59512933</b>	65
			BNG;  12/08;  → 4F-6-132 001 ;	<b>A2C59512938</b>	67
			Number of Poles (C88): 5		
3.0 TDI quattro	165 kW	05/04→05/06	BMK;  → 4F-5-000 001 →  4F-6-132 000; Number of Poles (C88): 4	<b>A2C59512933</b>	65
			BMK;  → 4F-6-132 001 ; Number of Poles (C88): 5	<b>A2C59512938</b>	67
3.0 TDI quattro	171 kW	06/06→10/08	ASB;  → 4F-5-000 001 →  4F-6-132 000; Number of Poles (C88): 4	<b>A2C59512933</b>	65
			ASB;  → 4F-6-132 000 ; Number of Poles (C88): 5	<b>A2C59512938</b>	67
3.0 TDI quattro	176 kW	10/08→03/11	CDYA;  12/10; Number of Poles (C88): 4	<b>A2C59512933</b>	65



## Air Flap Actuator

2.0 TDI	100 kW	07/04→03/11	CAGB	<b>A2C59506246</b>	54
2.0 TDI	120 kW	04/09→03/11	CAHB	<b>A2C59506246</b>	54
2.0 TDI	125 kW	11/08→03/11	CAHA	<b>A2C59506246</b>	54
2.0 TFSI	125 kW	06/05→03/11	BYK / BPJ;  → 4F-5-000 001 ; Country specific article information:	<b>A2C59511696</b>	60
2.7 TDI	120 kW	11/04→03/11	CANB; ↕ Left and right (V8)	<b>A2C59506248</b>	54
			BSG;  01/05  12/08;  → 4F-5-000 001	<b>A2C59513862</b>	71
2.7 TDI	132 kW	11/04→10/08	BPP;  01/05 ;  → 4F-5-000 001	<b>A2C59513862</b>	71
2.7 TDI	140 kW	10/08→03/11	CANA; ↕ Left and right (V8)	<b>A2C59506248</b>	54
2.7 TDI quattro	120 kW	06/05→03/11	CAND; ↕ Left and right (V8)	<b>A2C59506248</b>	54
			BSG;  12/08;  → 4F-5-000 001	<b>A2C59513862</b>	71
2.7 TDI quattro	132 kW	11/04→10/08	BPP;  01/05 ;  → 4F-5-000 001	<b>A2C59513862</b>	71
2.7 TDI quattro	140 kW	10/08→03/11	CANC; ↕ Left and right (V8)	<b>A2C59506248</b>	54
3.0 TDI quattro	155 kW	05/04→03/11	CDYB; ↕ Left and right (V8)	<b>A2C59506248</b>	54
3.0 TDI quattro	165 kW	05/04→05/06	BMK;  01/05 ;  → 4F-5-000 001	<b>A2C59513862</b>	71
3.0 TDI quattro	171 kW	06/06→10/08	ASB;  → 4F-5-000 001	<b>A2C59513862</b>	71
3.0 TDI quattro	176 kW	10/08→03/11	CDYA / CDYC; ↕ Left and right (V8)	<b>A2C59506248</b>	54



## Exhaust Gas Recirculation Valve

2.0 TDI	89 kW	09/05→06/06	BVG;  → 8E-5-400 001	<b>408-275-002-001Z</b>	52
2.0 TDI	100 kW	07/04→03/11	BNA / BRF;  12/08;  → 4F-5-000 001	<b>408-275-002-001Z</b>	52
2.0 TDI	103 kW	07/04→10/08	BRE / BLB;  → 4F-5-000 001	<b>408-275-002-001Z</b>	52



## Throttle Valve

2.0 TFSI	125 kW	06/05→03/11	BYK / BPJ;  → 4F-5-000 001 ; Country specific article information:	<b>A2C59511705</b>	64
----------	--------	-------------	---	--------------------	----



VDO

**AUDI - A6 (4F2, C6) 04/04→08/11**

**Throttle Valve**

2.8 FSI	154 kW	11/06→10/08	BDX; [part number] → 4F-5-000 001	<b>408-242-002-007Z</b>	48
2.8 FSI quattro	154 kW	06/07→10/08			

**AUDI - A6 (4G2, 4GC, C7) 11/10→09/18**

**Air Control Valve**

2.0 TDI	140 kW	11/13→09/18	CNHA; [part number] → 4G-B-000 001	<b>A2C59506484</b>	56
3.0 TDI	150 kW	11/10→09/18	CLAB; [part number] → 4G-B-000 001	<b>A2C59514650</b>	74
3.0 TDI	155 kW	09/14→09/18	CTCB / CZVD	<b>A2C59514650</b>	74
3.0 TDI	160 kW	09/14→09/18	CTCC / CZVB	<b>A2C59514650</b>	74
3.0 TDI quattro	150 kW	03/11→09/18	CLAA; [part number] → 4G-B-000 001	<b>A2C59514650</b>	74
3.0 TDI quattro	180 kW	03/11→09/18	[part number] → 4G-B-000 001 ; CDUC / CKVC / CKVB / CDUD	<b>A2C59514650</b>	74
3.0 TDI quattro	230 kW	11/11→09/18	CGQB; [part number] → 4G-B-000 001	<b>A2C59514650</b>	74
3.0 TDI quattro	235 kW	09/14→09/18	CVUA	<b>A2C59514650</b>	74
3.0 TDI quattro	240 kW	09/14→09/18	CVUB	<b>A2C59514650</b>	74

**Exhaust Gas Recirculation Valve**

2.0 TDI	140 kW	11/13→09/18	CNHA	<b>A2C59507763</b>	58
2.0 TDI quattro	140 kW	04/15→09/18			

**Throttle Valve**

1.8 TFSI	140 kW	09/14→09/18	CYGA	<b>A2C59511705</b>	64
2.0 TFSI	185 kW	09/14→09/18	CYPA / CYNB	<b>A2C59511705</b>	64
2.0 TFSI quattro	183 kW	05/15→09/18	CYPB	<b>A2C59511705</b>	64
2.0 TFSI quattro	185 kW	05/14→09/18	CYPA / CYNB	<b>A2C59511705</b>	64
2.8 FSI quattro	162 kW	09/14→09/18	CVPA	<b>408-242-002-007Z</b>	48
3.0 TFSI quattro	245 kW	09/14→09/18	CREC	<b>408-242-002-007Z</b>	48

**AUDI - A6 Allroad (4FH, C6) 05/06→08/11**

**Air Control Valve**

2.7 TDI quattro	120 kW	05/06→08/11	BSG; [part number] 12/08; [part number] → 4F-5-000 001 → [part number] 4F-6-132 000; Number of Poles (C88): 4	<b>A2C59512933</b>	65
			BSG; [part number] 12/10; [part number] → 4F-6-132 001 ; Number of Poles (C88): 5	<b>A2C59512938</b>	67
2.7 TDI quattro	132 kW	05/06→10/08	BPP; [part number] → 4F-5-000 001 → [part number] 4F-6-132 000; Number of Poles (C88): 4	<b>A2C59512933</b>	65
			BPP; [part number] → 4F-6-132 000 ; Number of Poles (C88): 5	<b>A2C59512938</b>	67
3.0 TDI quattro	155 kW	05/06→08/11	BNG; [part number] 12/08; [part number] → 4F-5-000 001 → [part number] 4F-6-132 000; Number of Poles (C88): 4	<b>A2C59512933</b>	65
			BNG; [part number] 12/10; [part number] → 4F-6-132 001 ; Number of Poles (C88): 5	<b>A2C59512938</b>	67
3.0 TDI quattro	171 kW	05/06→10/08	ASB; [part number] → 4F-5-000 001 → [part number] 4F-6-132 000; Number of Poles (C88): 4	<b>A2C59512933</b>	65
			ASB; [part number] → 4F-6-132 000 ; Number of Poles (C88): 5	<b>A2C59512938</b>	67
3.0 TDI quattro	176 kW	10/08→08/11	CDYA; [part number] 12/10; Number of Poles (C88): 4	<b>A2C59512933</b>	65

**Air Flap Actuator**

2.7 TDI quattro	120 kW	05/06→08/11	CAND	<b>A2C59506248</b>	54
			BSG; [part number] 01/07	<b>A2C59513862</b>	71
2.7 TDI quattro	132 kW	05/06→10/08	BPP; [part number] 01/07	<b>A2C59513862</b>	71
2.7 TDI quattro	140 kW	10/08→08/11	CANC; ⚡ Left and right (V8)	<b>A2C59506248</b>	54
3.0 TDI quattro	155 kW	05/06→08/11	CDYB; ⚡ Left and right (V8)	<b>A2C59506248</b>	54
			BNG; [part number] 01/07	<b>A2C59513862</b>	71
3.0 TDI quattro	171 kW	05/06→10/08	ASB; [part number] 01/07	<b>A2C59513862</b>	71
3.0 TDI quattro	176 kW	10/08→08/11	CDYA / CDYC; ⚡ Left and right (V8)	<b>A2C59506248</b>	54

**AUDI - A6 Allroad (4GH, 4GJ) 01/12→09/18**

**Air Control Valve**

3.0 TDI quattro	150 kW	01/12→12/14	CLAA; [part number] → 4G-B-000 001	<b>A2C59514650</b>	74
3.0 TDI quattro	180 kW	01/12→06/16	[part number] → 4G-B-000 001 ; CKVC / CDUD	<b>A2C59514650</b>	74
3.0 TDI quattro	230 kW	01/12→12/14	CGQB; [part number] → 4G-B-000 001	<b>A2C59514650</b>	74



VDO

**AUDI - A6 Allroad (4GH, 4GJ) 01/12→09/18****Air Control Valve**

3.0 TDI quattro	235 kW	01/12→09/18	CVUA	<b>A2C59514650</b>	74
-----------------	--------	-------------	------	--------------------	----

**Throttle Valve**

3.0 TFSI quattro	245 kW	09/14→09/18	CREC	<b>408-242-002-007Z</b>	48
------------------	--------	-------------	------	-------------------------	----

**AUDI - A6 Avant (4A5, C4) 06/94→12/97****Idle-Speed Controller / Digital Linear Actuator**

2.0	85 kW	06/94→12/97	ABK	<b>408-202-013-002Z</b>	24
2.0 16V	103 kW	06/94→12/97	ACE	<b>408-202-013-002Z</b>	24
2.0 16V quattro	103 kW	06/94→12/97			
2.6	102 kW	06/94→02/97	ACZ; →  4A-S-026 714	<b>C95105</b>	92
2.6	110 kW	06/94→12/97	ABC; →  4A-S-026 714	<b>C95105</b>	92
2.6 quattro	110 kW	06/94→12/97	ABC;  → 4A-S-026 715	<b>D95109</b>	94
2.8	128 kW	06/94→12/97	AEJ / AAH	<b>408-202-014-001Z</b>	24
2.8 quattro	128 kW	06/94→12/97			

**AUDI - A6 Avant (4B5, C5) 11/97→01/05****Air Control Valve**

2.5 TDI	120 kW	07/02→01/05	BDG	<b>A2C59512937</b>	67
2.5 TDI	132 kW	02/00→01/05	BDH	<b>A2C59512937</b>	67
2.5 TDI quattro	132 kW	02/00→01/05			

**Central Locking Actuator**

1.8	85 kW	02/98→01/05	↔ Vehicle Tailgate (V10)	<b>406-204-024-010V</b>	19
1.8	92 kW	12/97→01/05	04/01; ↔ Vehicle Tailgate (V10)	<b>406-204-024-010V</b>	19
1.8 T	110 kW	12/97→01/05			
1.8 T	132 kW	04/99→01/05			
1.8 T quattro	110 kW	12/97→01/05			
1.8 T quattro	132 kW	12/97→01/05			
1.9 TDI	81 kW	02/98→04/01	↔ Vehicle Tailgate (V10)	<b>406-204-024-010V</b>	19
1.9 TDI	85 kW	07/00→01/05	04/01; ↔ Vehicle Tailgate (V10)	<b>406-204-024-010V</b>	19
1.9 TDI	96 kW	08/01→01/05	↔ Vehicle Tailgate (V10)	<b>406-204-024-010V</b>	19
2.0	96 kW	08/01→01/05			
2.4	100 kW	07/98→01/05	04/01; ↔ Vehicle Tailgate (V10)	<b>406-204-024-010V</b>	19
2.4	115 kW	12/97→01/05			
2.4	120 kW	12/97→01/05	↔ Vehicle Tailgate (V10)	<b>406-204-024-010V</b>	19
2.4	121 kW	12/97→01/05	04/01; ↔ Vehicle Tailgate (V10)	<b>406-204-024-010V</b>	19
2.4	125 kW	08/01→01/05	↔ Vehicle Tailgate (V10)	<b>406-204-024-010V</b>	19
2.4 quattro	115 kW	08/98→05/01			
2.4 quattro	120 kW	12/97→01/05			
2.4 quattro	121 kW	12/97→01/05	04/01; ↔ Vehicle Tailgate (V10)	<b>406-204-024-010V</b>	19
2.4 quattro	125 kW	08/01→01/05	↔ Vehicle Tailgate (V10)	<b>406-204-024-010V</b>	19
2.5 TDI	110 kW	12/97→01/05	04/01; ↔ Vehicle Tailgate (V10)	<b>406-204-024-010V</b>	19
2.5 TDI	114 kW	08/01→01/05	↔ Vehicle Tailgate (V10)	<b>406-204-024-010V</b>	19
2.5 TDI	120 kW	07/02→01/05			
2.5 TDI	132 kW	02/00→01/05	04/01; ↔ Vehicle Tailgate (V10)	<b>406-204-024-010V</b>	19
2.5 TDI quattro	110 kW	12/97→01/05			
2.5 TDI quattro	132 kW	02/00→01/05	↔ Vehicle Tailgate (V10)	<b>406-204-024-010V</b>	19
2.7 T	169 kW	02/99→01/05	04/01; ↔ Vehicle Tailgate (V10)	<b>406-204-024-010V</b>	19
2.7 T quattro	169 kW	12/97→01/05			
2.7 T quattro	184 kW	08/01→01/05	↔ Vehicle Tailgate (V10)	<b>406-204-024-010V</b>	19
2.8	132 kW	12/97→05/00			
2.8	140 kW	07/99→01/05	04/01; ↔ Vehicle Tailgate (V10)	<b>406-204-024-010V</b>	19
2.8	142 kW	12/97→01/05			
2.8 quattro	142 kW	12/97→01/05			
3.0	162 kW	08/01→01/05	↔ Vehicle Tailgate (V10)	<b>406-204-024-010V</b>	19
3.0 quattro	162 kW	08/01→01/05			
3.7	191 kW	03/99→01/05	04/01; ↔ Vehicle Tailgate (V10)	<b>406-204-024-010V</b>	19
3.7 quattro	191 kW	03/99→01/05			
4.2 quattro	220 kW	11/98→01/05			
RS6 plus quattro	353 kW	04/04→01/05	↔ Vehicle Tailgate (V10)	<b>406-204-024-010V</b>	19
RS6 quattro	331 kW	07/02→01/05			





VDO



### AUDI - A6 Avant (4B5, C5) 11/97→01/05



#### Central Locking Actuator

S6 quattro	250 kW	09/99→01/05	- 04/01; + Vehicle Tailgate (V10)	406-204-024-010V	19
------------	--------	-------------	-----------------------------------	------------------	----



#### Throttle Valve

1.8	85 kW	02/98→01/05	AFY; - 12/01	408-237-212-002Z	33
1.8	92 kW	12/97→01/05	AJP; - 12/01	408-237-212-002Z	33
1.8 T	110 kW	12/97→01/05	AEB; - 12/01	408-237-212-008Z	34

### AUDI - A6 Avant (4F5, C6) 03/05→08/11



#### Air Control Valve

2.0 TDI	89 kW	09/05→06/06	BVG; - 12/08; → 8E-5-400 001	A2C59511698	60
2.0 TDI	100 kW	06/05→08/11	BRF; - 12/08; → 4F-5-000 001	A2C59511698	60
			BNA; - 12/08; → 4F-5-000 001	A2C59511698	60
			CAGB; - 12/10	A2C59512935	66
2.0 TDI	103 kW	06/05→10/08	BLB; - 12/08; → 4F-5-000 001	A2C59511698	60
			BRE; - 12/08; → 4F-5-000 001	A2C59511698	60
2.0 TDI	125 kW	10/08→08/11	CAHA; - 12/10	A2C59512935	66
2.7 TDI	120 kW	03/05→08/11	BSG; - 12/08; → 4F-5-000 001 → 4F-6-132 000; Number of Poles (C88): 4	A2C59512933	65
			BSG; - 12/08; → 4F-6-132 001 ;	A2C59512938	67
			Number of Poles (C88): 5		
2.7 TDI	132 kW	03/05→10/08	BPP; - 12/08; → 4F-5-000 001 → 4F-6-132 000; Number of Poles (C88): 4	A2C59512933	65
			BPP; - 12/08; → 4F-6-132 000 ; Number of Poles (C88): 5	A2C59512938	67
2.7 TDI	140 kW	10/08→08/11	CANA; - 12/10; Number of Poles (C88): 4	A2C59512933	65
2.7 TDI quattro	120 kW	06/05→08/11	BSG; - 12/08; → 4F-5-000 001 → 4F-6-132 000; Number of Poles (C88): 4	A2C59512933	65
			BSG; - 12/08; → 4F-6-132 001 ;	A2C59512938	67
			Number of Poles (C88): 5		
2.7 TDI quattro	132 kW	03/05→10/08	BPP; - 12/08; → 4F-5-000 001 → 4F-6-132 000; Number of Poles (C88): 4	A2C59512933	65
			BPP; - 12/08; → 4F-6-132 000 ; Number of Poles (C88): 5	A2C59512938	67
2.7 TDI quattro	140 kW	10/08→08/11	CANA; - 12/10; Number of Poles (C88): 4	A2C59512933	65
3.0 TDI quattro	155 kW	03/05→08/11	BNG; - 12/08; → 4F-5-000 001 → 4F-6-132 000; Number of Poles (C88): 4	A2C59512933	65
			BNG; - 12/08; → 4F-6-132 001 ;	A2C59512938	67
			Number of Poles (C88): 5		
3.0 TDI quattro	165 kW	03/05→05/06	BMK; - 12/08; → 4F-5-000 001 → 4F-6-132 000; Number of Poles (C88): 4	A2C59512933	65
			BMK; - 12/08; → 4F-6-132 001 ; Number of Poles (C88): 5	A2C59512938	67
3.0 TDI quattro	171 kW	06/06→10/08	ASB; - 12/08; → 4F-5-000 001 → 4F-6-132 000; Number of Poles (C88): 4	A2C59512933	65
			ASB; - 12/08; → 4F-6-132 000 ; Number of Poles (C88): 5	A2C59512938	67
3.0 TDI quattro	176 kW	10/08→08/11	CDYA; - 12/10; Number of Poles (C88): 4	A2C59512933	65



#### Air Flap Actuator

2.0 TDI	100 kW	06/05→08/11	CAGB	A2C59506246	54
2.0 TDI	120 kW	04/09→08/11	CAHB	A2C59506246	54
2.0 TDI	125 kW	10/08→08/11	CAHA	A2C59506246	54
2.0 TFSI	125 kW	06/05→08/11	BPJ; - 12/08; → 4F-5-000 001 ; Country specific article information:	A2C59511696	60
2.7 TDI	120 kW	03/05→08/11	CANB; + Left and right (V8)	A2C59506248	54
			BSG; - 12/08; → 4F-5-000 001	A2C59513862	71
2.7 TDI	132 kW	03/05→10/08	BPP; - 12/08; → 4F-5-000 001	A2C59513862	71
2.7 TDI	140 kW	10/08→08/11	CANA; + Left and right (V8)	A2C59506248	54
2.7 TDI quattro	120 kW	06/05→08/11	CAND; + Left and right (V8)	A2C59506248	54
			BSG; - 12/08; → 4F-5-000 001	A2C59513862	71
2.7 TDI quattro	132 kW	03/05→10/08	BPP; - 12/08; → 4F-5-000 001	A2C59513862	71
2.7 TDI quattro	140 kW	10/08→08/11	CANC; + Left and right (V8)	A2C59506248	54
3.0 TDI quattro	155 kW	03/05→08/11	CDYB; + Left and right (V8)	A2C59506248	54
			BNG; - 12/08; → 4F-5-000 001	A2C59513862	71
3.0 TDI quattro	165 kW	03/05→05/06	BMK; - 12/08; → 4F-5-000 001	A2C59513862	71



VDO

**AUDI - A6 Avant (4F5, C6) 03/05→08/11****Air Flap Actuator**

3.0 TDI quattro	171 kW	06/06→10/08	ASB;  → 4F-5-000 001	<b>A2C59513862</b>	71
3.0 TDI quattro	176 kW	10/08→08/11	CDYA / CDYC; ↕ Left and right (V8)	<b>A2C59506248</b>	54

**Exhaust Gas Recirculation Valve**

2.0 TDI	89 kW	09/05→06/06	BVG;  → 8E-5-400 001	<b>408-275-002-001Z</b>	52
2.0 TDI	100 kW	06/05→08/11	BRF / BNA;  12/08;  → 4F-5-000 001	<b>408-275-002-001Z</b>	52
2.0 TDI	103 kW	06/05→10/08	BRE / BLB;  → 4F-5-000 001	<b>408-275-002-001Z</b>	52

**Throttle Valve**

2.0 TFSI	125 kW	06/05→08/11	→ 4F-5-000 001 ;  BPJ; Country specific article information:	<b>A2C59511705</b>	64
2.8 FSI	154 kW	11/06→10/08	BDX;  → 4F-5-000 001	<b>408-242-002-007Z</b>	48
2.8 FSI quattro	154 kW	06/07→10/08			

**AUDI - A6 Avant (4G5, 4GD, C7) 05/11→09/18****Air Control Valve**

2.0 TDI	140 kW	11/13→09/18	CNHA;  → 4G-B-000 001	<b>A2C59506484</b>	56
3.0 TDI	150 kW	05/11→09/18	CLAB;  → 4G-B-000 001	<b>A2C59514650</b>	74
3.0 TDI	155 kW	09/14→09/18	CTCB / CZVD	<b>A2C59514650</b>	74
3.0 TDI	160 kW	09/14→09/18	CTCC / CZVB	<b>A2C59514650</b>	74
3.0 TDI quattro	150 kW	05/11→09/18	CLAA;  → 4G-B-000 001	<b>A2C59514650</b>	74
3.0 TDI quattro	180 kW	05/11→09/18	CDUD → 4G-B-000 001 ;  CDUD / CKVC / CDUC / CKVB	<b>A2C59514650</b>	74
3.0 TDI quattro	230 kW	11/11→09/18	CGQB;  → 4G-B-000 001	<b>A2C59514650</b>	74
3.0 TDI quattro	235 kW	09/14→09/18	CVUA	<b>A2C59514650</b>	74
3.0 TDI quattro	240 kW	09/14→09/18	CVUB	<b>A2C59514650</b>	74

**Exhaust Gas Recirculation Valve**

2.0 TDI	140 kW	11/13→09/18	CNHA	<b>A2C59507763</b>	58
2.0 TDI quattro	140 kW	04/15→09/18			

**Throttle Valve**

1.8 TFSI	140 kW	09/14→09/18	CYGA	<b>A2C59511705</b>	64
2.0 TFSI	185 kW	09/14→09/18	CYPA / CYNB	<b>A2C59511705</b>	64
2.0 TFSI quattro	183 kW	05/15→09/18	CYPB	<b>A2C59511705</b>	64
2.0 TFSI quattro	185 kW	05/15→09/18	CYPA	<b>A2C59511705</b>	64
2.8 FSI quattro	162 kW	09/14→09/18	CVPA	<b>408-242-002-007Z</b>	48
3.0 TFSI quattro	245 kW	09/14→09/18	CREC	<b>408-242-002-007Z</b>	48

**AUDI - A7 Sportback (4GA, 4GF) 07/10→05/18****Air Control Valve**

3.0 TDI	150 kW	11/10→03/15	CLAB	<b>A2C59514650</b>	74
3.0 TDI	160 kW	07/14→05/18	CTCC / CZVB	<b>A2C59514650</b>	74
3.0 TDI quattro	150 kW	12/10→03/15	CLAA	<b>A2C59514650</b>	74
3.0 TDI quattro	155 kW	07/14→05/18	CRTF / CTCB / CZVC	<b>A2C59514650</b>	74
3.0 TDI quattro	176 kW	05/13→06/17	CPNB	<b>A2C59514650</b>	74
3.0 TDI quattro	180 kW	10/10→06/16	CDUD / CKVB / CDUC / CKVC	<b>A2C59514650</b>	74
3.0 TDI quattro	230 kW	11/11→03/15	CGQB	<b>A2C59514650</b>	74
3.0 TDI quattro	235 kW	05/14→05/18	CVUA	<b>A2C59514650</b>	74
3.0 TDI quattro	240 kW	09/14→05/18	CVUB	<b>A2C59514650</b>	74

**Throttle Valve**

1.8 TFSI	140 kW	04/15→05/18	CYGA	<b>A2C59511705</b>	64
2.0 TFSI	185 kW	09/14→05/18	CYPA	<b>A2C59511705</b>	64
2.0 TFSI quattro	183 kW	05/15→05/18	CYPB	<b>A2C59511705</b>	64
2.0 TFSI quattro	185 kW	05/15→05/18	CYNB / CYPA	<b>A2C59511705</b>	64
3.0 TFSI quattro	245 kW	05/14→05/18	CREC	<b>408-242-002-007Z</b>	48

**AUDI - A8 (4D2, 4D8) 03/94→12/05****Idle-Speed Controller / Digital Linear Actuator**

2.8	120 kW	07/95→03/96	AEJ	<b>408-202-014-001Z</b>	24
-----	--------	-------------	-----	-------------------------	----



VDO



### AUDI - A8 (4D2, 4D8) 03/94→12/05



#### Idle-Speed Controller / Digital Linear Actuator

2.8	128 kW	03/94→03/96	AAH	408-202-014-001Z	24
2.8 quattro	120 kW	07/95→03/96	AEJ	408-202-014-001Z	24
2.8 quattro	128 kW	03/94→03/96	AAH	408-202-014-001Z	24



#### Throttle Valve

2.8	142 kW	04/96→09/02	ACK / ALG	408-237-221-003Z	34
			ACK / ALG; Transmission Type (C51): Automatic transmission with manual shift (V40)	408-237-221-004Z	34

### AUDI - A8 (4E2, 4E8) 10/02→12/10



#### Air Control Valve

3.0 TDI quattro	171 kW	08/03→07/10	ASB; - 12/07; → 4E-6-020 190	A2C59512933	65
			ASB; - 12/07; → 4E-6-020 191	A2C59512938	67
4.2 TDI quattro	235 kW	01/05→06/05	BMC; → 4E-3-000 001 ; ↗ / ↘	A2C59512936	66
4.2 TDI quattro	240 kW	07/05→07/10	BVN; → 4E-3-000 001 ; ↗ / ↘	A2C59512936	66



#### Air Flap Actuator

3.0 TDI quattro	155 kW	11/03→07/10	BNG; → 4E-3-000 001	A2C59513862	71
3.0 TDI quattro	171 kW	08/03→07/10	ASB; → 4E-3-000 001	A2C59513862	71
4.0 TDI quattro	202 kW	05/03→07/05	ASE; ↗ / ↘	A2C59506251	55
			ASE; ↗ / ↘	A2C59506252	55



#### Throttle Valve

2.8 FSI	154 kW	08/07→07/10	BDX; → 4F-5-000 001	408-242-002-007Z	48
---------	--------	-------------	---------------------	------------------	----

### AUDI - A8 (4H2, 4H8, 4HC, 4HL) 11/09→01/18



#### Air Control Valve

3.0 TDI	150 kW	09/11→09/13	CLAB; → 4H-A-000 001 → 4H-A-010 000	A2C59514650	74
3.0 TDI quattro	155 kW	08/10→11/15	CDTB; → 4H-A-000 001 → 4H-A-010 000	A2C59514650	74
3.0 TDI quattro	176 kW	11/12→06/16	CPNA; → 4H-A-000 001 → 4H-A-010 000	A2C59514650	74
3.0 TDI quattro	184 kW	07/10→01/18	CMHA / CDTA; → 4H-A-000 001 → 4H-A-010 000	A2C59514650	74
3.0 TDI quattro	190 kW	10/13→01/18	CTBA	A2C59514650	74
4.2 TDI quattro	283 kW	10/13→01/18	CTEC	A2C59512936	66



#### Air Flap Actuator

4.2 TDI quattro	283 kW	10/13→01/18	CTEC; ↗ Left and right (V8)	A2C59506248	54
-----------------	--------	-------------	-----------------------------	-------------	----



#### Throttle Valve

2.0 TFSI hybrid	155 kW	02/12→11/15	CHJA	A2C59511705	64
2.0 TFSI quattro	185 kW	09/16→01/18	CYPA	A2C59511705	64
2.5 TFSI	150 kW	07/12→06/16	CVBA	408-242-002-007Z	48
3.0 TFSI quattro	228 kW	11/11→01/18	CREA	408-242-002-007Z	48
3.0 TFSI quattro	245 kW	06/10→01/18	CREC / CTDA	408-242-002-007Z	48

### AUDI - ALLROAD (4BH, C5) 05/00→08/05



#### Central Locking Actuator

2.5 TDI quattro	120 kW	05/03→08/05	↗ Vehicle Tailgate (V10)	406-204-024-010V	19
2.5 TDI quattro	132 kW	05/00→08/05			
2.7 T quattro	184 kW	05/00→08/05			
4.2 V8 quattro	220 kW	07/02→08/05			

### AUDI - CABRIOLET (8G7, B4) 05/91→08/00



#### Idle-Speed Controller / Digital Linear Actuator

1.8	92 kW	01/97→08/00	ADR; → 8G-R-000 001	408-202-013-002Z	24
2.0 16V	103 kW	06/95→07/96	ACE	408-202-013-002Z	24
2.0 E	85 kW	01/93→07/98	ABK; → 8G-R-000 001	408-202-013-002Z	24
2.6	110 kW	06/93→08/00	ABC; → 8G-S-001 302	C95105	92
			ABC; → 8G-S-001 303	D95109	94



VDO

**AUDI - CABRIOLET (8G7, B4) 05/91→08/00****Idle-Speed Controller / Digital Linear Actuator**

2.8	128 kW	11/92→08/00	AAH	408-202-014-001Z	24
-----	--------	-------------	-----	------------------	----

**AUDI - COUPE (89, 8B) 10/88→12/96****Idle-Speed Controller / Digital Linear Actuator**

2.0	85 kW	05/89→12/96	ABK; [REDACTED] → 8B-R-000 001	408-202-013-002Z	24
2.6	110 kW	08/92→12/96	ABC	C95105	92
2.6 quattro	110 kW	08/92→12/96	ABC; → [REDACTED] 8B-S-000 544	C95105	92
			ABC; [REDACTED] → 8B-S-000 545	D95109	94
2.8	128 kW	09/91→12/96	AAH	408-202-014-001Z	24
2.8 quattro	128 kW	08/91→12/96			

**AUDI - Q2 (GAB) 06/16→****Air Control Valve**

1.6 TDI	85 kW	06/16→10/18	DDYA, CRFC / DFGA, DFHA, DCYA	A2C59506484	56
2.0 TDI	110 kW	09/16→			
2.0 TDI quattro	110 kW	09/16→			
2.0 TDI quattro	140 kW	07/16→			

**Exhaust Gas Recirculation Valve**

1.6 TDI	85 kW	06/16→10/18	DFGA, DFHA / DCYA, DDYA	A2C59507762	58
2.0 TDI	110 kW	09/16→			
2.0 TDI quattro	110 kW	09/16→			
2.0 TDI quattro	140 kW	07/16→			

**AUDI - Q3 (8UB, 8UG) 06/11→****Air Control Valve**

2.0 TDI	103 kW	09/11→10/18	CLJA	A2C59514304	73
2.0 TDI quattro	130 kW	06/11→10/18	CLLB	A2C59514304	73

**Exhaust Gas Recirculation Valve**

2.0 TDI	88 kW	03/15→10/18	CUVD	A2C59507762	58
2.0 TDI	110 kW	11/14→10/18	CUVC	A2C59507762	58
2.0 TDI	135 kW	05/15→10/18	CUWA	A2C59507762	58
2.0 TDI quattro	110 kW	11/14→10/18	CUVC	A2C59507762	58
2.0 TDI quattro	135 kW	11/14→10/18	CUWA	A2C59507762	58

**AUDI - Q5 (8RB) 11/08→****Air Control Valve**

2.0 TDI quattro	100 kW	08/09→	CAGB / CJCB / CSUB	A2C59512935	66
2.0 TDI quattro	105 kW	08/09→	CAGA / CJCA	A2C59512935	66
2.0 TDI quattro	120 kW	11/08→	CAHB / CGLA / CGLD / CNHC	A2C59512935	66
2.0 TDI quattro	125 kW	11/08→	CAHA; [REDACTED] 12/10	A2C59512935	66
2.0 TDI quattro	140 kW	11/13→	CNHA	A2C59506484	56
3.0 TDI quattro	176 kW	11/08→	CCWA; [REDACTED] 12/10	A2C59512933	65
3.0 TDI quattro	180 kW	06/12→	CDUD	A2C59514650	74
SQ5 TDI quattro	230 kW	12/12→	CGQB	A2C59514650	74

**Air Flap Actuator**

2.0 TDI quattro	100 kW	08/09→	CAGB	A2C59506246	54
2.0 TDI quattro	105 kW	08/09→	CAGA	A2C59506246	54
2.0 TDI quattro	120 kW	11/08→	CAHB	A2C59506246	54
2.0 TDI quattro	125 kW	11/08→	CAHA	A2C59506246	54
3.0 TDI quattro	155 kW	11/08→	CCWB; ↕ Left and right (V8)	A2C59506248	54
3.0 TDI quattro	176 kW	11/08→	CCWA; ↕ Left and right (V8)	A2C59506248	54

**Exhaust Gas Recirculation Valve**

2.0 TDI quattro	140 kW	11/13→	CNHA	A2C59507763	58
-----------------	--------	--------	------	-------------	----

**Throttle Valve**

2.0 TFSI quattro	132 kW	08/09→	CDNB	A2C59511705	64
------------------	--------	--------	------	-------------	----



VDO



### AUDI - Q5 (8RB) 11/08→



#### Throttle Valve

2.0 TFSI quattro	155 kW	11/08→	CDNC	A2C59511705	64
3.0 TFSI quattro	200 kW	06/12→	CTVA / CTUC	408-242-002-007Z	48
3.2 FSI quattro	199 kW	11/08→	CALB	408-242-002-007Z	48
SQ5 TFSI quattro	260 kW	05/13→	CTUD / CTXA	408-242-002-007Z	48

### AUDI - Q5 (FYB) 05/16→



#### Air Control Valve

2.0 TDI	100 kW	01/17→	DEUB;  → FY-H-0000-001	A2C59506484	56
2.0 TDI	110 kW	01/17→	DEUA;  → FY-H-0000-001	A2C59506484	56
2.0 TDI quattro	120 kW	06/16→08/18	DETB;  → FY-H-000 001	A2C59506484	56
2.0 TDI quattro	140 kW	06/16→08/18	DETA;  → FY-H-000 001	A2C59506484	56



#### Exhaust Gas Recirculation Valve

2.0 TDI	100 kW	01/17→	DEUB;  → FY-H-000 001	A2C59507763	58
2.0 TDI	110 kW	01/17→	DEUA;  → FY-H-000 001	A2C59507763	58
2.0 TDI quattro	120 kW	06/16→08/18	DETB;  → FY-H-000 001	A2C59507763	58
2.0 TDI quattro	140 kW	06/16→08/18	DESA / DETA;  → FY-H-000 001	A2C59507763	58
35 TDi quattro	120 kW	08/18→	DETB;  → FY-H-000 001	A2C59507763	58
40 TDi quattro	140 kW	10/18→	DESA / DETA;  → FY-H-000 001	A2C59507763	58

### AUDI - Q7 (4LB) 03/06→01/16



#### Air Control Valve

3.0 TDI quattro	150 kW	05/10→08/15	CJGC / CJMA	A2C59514650	74
3.0 TDI quattro	155 kW	03/06→05/10	CASB; Number of Poles (C88): 4	A2C59512933	65
			BUN; Number of Poles (C88): 5	A2C59512938	67
3.0 TDI quattro	165 kW	06/09→05/12	CATA	A2C59512933	65
3.0 TDI quattro	171 kW	03/06→05/08	BUG; Number of Poles (C88): 5	A2C59512938	67
3.0 TDI quattro	176 kW	11/07→08/15	CASA / CCMA; Number of Poles (C88): 4	A2C59512933	65
			CNRB / CJGA	A2C59514650	74
3.0 TDI quattro	180 kW	05/11→08/15	CRCA / CLZB	A2C59514650	74
4.2 TDI quattro	240 kW	03/07→06/09	BTR;  /	A2C59512936	66



#### Air Flap Actuator

3.0 TDI quattro	155 kW	03/06→05/10	CASB;  Left and right (V8)	A2C59506248	54
			BUN;  01/07  12/09	A2C59513862	71
3.0 TDI quattro	171 kW	03/06→05/08	BUG;  01/07	A2C59513862	71
3.0 TDI quattro	176 kW	11/07→08/15	CASA / CCMA;  Left and right (V8)	A2C59506248	54
4.2 TDI quattro	250 kW	05/09→08/15	CCFC;  Left and right (V8)	A2C59506248	54
6.0 TDI quattro	368 kW	09/08→05/14	CCGA	A2C59506249	55



#### Throttle Valve

3.6 FSI quattro	206 kW	08/06→05/10	BHK;  01/07	408-242-002-004Z	47
-----------------	--------	-------------	-------------	------------------	----

### AUDI - Q7 (4MB) 01/15→



#### Throttle Valve

3.0 TFSI quattro	245 kW	01/15→	CREC	408-242-002-007Z	48
------------------	--------	--------	------	------------------	----

### AUDI - TT (8J3) 07/06→01/15



#### Air Control Valve

2.0 TDI quattro	125 kW	06/08→06/14	CBBB;  12/10	A2C59512935	66
-----------------	--------	-------------	--------------	-------------	----



#### Air Flap Actuator

2.0 TDI quattro	125 kW	06/08→06/14	CBBB	A2C59506246	54
2.0 TFSI	147 kW	08/06→06/10	BWA / BPY	A2C59511696	60
2.0 TTS quattro	195 kW	05/08→06/14	CDMA / CDLA	A2C59511696	60
2.0 TTS quattro	200 kW	05/08→06/14	CDLB	A2C59511696	60



#### Throttle Valve

1.8 TFSI	118 kW	06/08→06/14	CDA A	A2C59511705	64
----------	--------	-------------	-------	-------------	----



VDO

**AUDI - TT (8J3) 07/06→01/15****Throttle Valve**

2.0 TFSI	147 kW	08/06→06/10	BWA / BPY / CCZA / CCTA	<b>A2C59511705</b>	64
2.0 TFSI quattro	147 kW	06/08→06/10	CCZA	<b>A2C59511705</b>	64
2.0 TTS quattro	200 kW	05/08→06/14	CDLB	<b>A2C59511705</b>	64
3.2 V6 quattro	184 kW	08/06→06/10	BUB	<b>408-238-329-003Z</b>	41

**AUDI - TT (8N3) 10/98→06/06****Central Locking Actuator**

1.8 T	110 kW	09/02→06/06	÷ Vehicle tank flap (V13)	<b>X10-729-002-009</b>	97
1.8 T	120 kW	09/05→06/06			
1.8 T	132 kW	10/98→06/06			
1.8 T	140 kW	09/05→06/06			
1.8 T quattro	132 kW	10/98→06/06			
1.8 T quattro	140 kW	09/05→06/06			
1.8 T quattro	165 kW	10/98→06/06			
1.8 T quattro	176 kW	03/05→06/06			
3.2 VR6 quattro	184 kW	07/03→06/06			

**Throttle Valve**

3.2 VR6 quattro	184 kW	07/03→06/06	BHE / BPF; → 8N-5-007 500; Transmission Type (C51): Manual Transmission (V36)	<b>408-238-329-003Z</b>	41
			BHE / BPF; → 8N-5-007 501	<b>408-238-329-003Z</b>	41
			BHE / BPF; → 8N-5-007 500; Transmission Type (C51): Automatic Transmission (V38)	<b>A2C59513835</b>	71

**AUDI - TT (FV3, FVP) 07/14→****Exhaust Gas Recirculation Valve**

2.0 TDI	135 kW	07/14→	CUNA	<b>A2C59507762</b>	58
---------	--------	--------	------	--------------------	----

**Throttle Valve**

1.8 TFSI	132 kW	08/15→	CJSA	<b>A2C59511705</b>	64
2.0 TFSI	169 kW	07/14→	CHHC / CNTC / CYFB	<b>A2C59511705</b>	64
2.0 TFSI quattro	169 kW	07/14→			
2.0 TTS quattro	228 kW	11/14→	CJXG / CNTC / CYFB	<b>A2C59511705</b>	64

**AUDI - TT Roadster (8J9) 03/07→06/14****Air Control Valve**

2.0 TDI quattro	125 kW	06/08→06/14	CBBB; → 12/10	<b>A2C59512935</b>	66
-----------------	--------	-------------	---------------	--------------------	----

**Air Flap Actuator**

2.0 TDI quattro	125 kW	06/08→06/14	CBBB	<b>A2C59506246</b>	54
2.0 TFSI	147 kW	03/07→06/10	BPY / BWA	<b>A2C59511696</b>	60
2.0 TTS quattro	200 kW	05/08→06/14	CDLB	<b>A2C59511696</b>	60

**Throttle Valve**

1.8 TFSI	118 kW	06/08→06/14	CDA A	<b>A2C59511705</b>	64
2.0 TFSI	147 kW	03/07→06/10	BPY / CCTA / BWA / CCZA	<b>A2C59511705</b>	64
2.0 TFSI quattro	147 kW	06/08→06/10	CCZA	<b>A2C59511705</b>	64
2.0 TTS quattro	200 kW	05/08→06/14	CDLB	<b>A2C59511705</b>	64
3.2 V6 quattro	184 kW	03/07→06/10	BUB	<b>408-238-329-003Z</b>	41

**AUDI - TT Roadster (8N9) 10/99→06/06****Central Locking Actuator**

1.8 T	110 kW	01/01→06/06	÷ Vehicle tank flap (V13)	<b>X10-729-002-009</b>	97
1.8 T	132 kW	10/99→06/06			
1.8 T quattro	132 kW	02/00→06/06			
1.8 T quattro	165 kW	10/99→06/06			
3.2 VR6 quattro	184 kW	07/03→06/06			



VDO



### AUDI - TT Roadster (8N9) 10/99→06/06

#### Throttle Valve

3.2 VR6 quattro	184 kW	07/03→06/06	BHE / BPF; → 8N-5-007 500; Transmission Type (C51): Manual Transmission (V36)	<b>408-238-329-003Z</b>	41
			BHE / BPF; → 8N-5-007 501	<b>408-238-329-003Z</b>	41
			BHE / BPF; → 8N-5-007 500; Transmission Type (C51): Automatic Transmission (V38)	<b>A2C59513835</b>	71

### AUDI - TT Roadster (FV9, FVR) 11/14→

#### Exhaust Gas Recirculation Valve

2.0 TDI	135 kW	11/14→	CUNA	<b>A2C59507762</b>	58
---------	--------	--------	------	--------------------	----

#### Throttle Valve

1.8 TFSI	132 kW	08/15→	CJSA	<b>A2C59511705</b>	64
2.0 TFSI	169 kW	11/14→	CHHC / CNTC / CYFB	<b>A2C59511705</b>	64
2.0 TFSI quattro	169 kW	11/14→			
2.0 TTS quattro	228 kW	11/14→	CJXG / CNTC / CYFB	<b>A2C59511705</b>	64

### AUDI - V8 (441, 442, 4C2, 4C8) 10/88→02/94

#### Idle-Speed Controller / Digital Linear Actuator

3.6 quattro	180 kW	04/93→02/94	PT; → 4C-M-020 000	<b>408-202-014-001Z</b>	24
3.6 quattro	184 kW	10/88→02/94			

### BMW - 1 (E81) 09/06→09/12

#### Central Locking Actuator

116 d	85 kW	11/08→12/11	N47 D20 A	<b>406-204-042-006Z</b>	19
116 i	85 kW	04/07→12/11	N45 B16 TU2 / N45 B16 / N45 B16 A	<b>406-204-042-006Z</b>	19
116 i	90 kW	03/07→11/11	N45 B16 TU2	<b>406-204-042-006Z</b>	19
116 i	90 kW	11/08→12/11	N43 B20 A	<b>406-204-042-006Z</b>	19
118 d	100 kW	09/06→12/11	N47 D20 A	<b>406-204-042-006Z</b>	19
118 d	105 kW	09/06→12/11			
118 i	105 kW	09/06→12/11	N43 B20 A	<b>406-204-042-006Z</b>	19
120 d	120 kW	03/07→12/11	M47N 204 D4 / M47 D20 A; -i 03/07	<b>406-204-010-003Z</b>	18
			M47N 204 D4 / M47 D20 A	<b>406-204-042-006Z</b>	19
120 d	130 kW	03/07→12/11	N47 D20 A	<b>406-204-042-006Z</b>	19
120 i	125 kW	01/07→09/12	N43 B20 A	<b>406-204-042-006Z</b>	19
123 d	150 kW	03/07→12/11	N47 D20 B	<b>406-204-042-006Z</b>	19
130 i	190 kW	09/06→12/11	N52 B30 A; -i 03/07	<b>406-204-010-003Z</b>	18
			N52 B30 A; -i 03/07	<b>406-204-042-006Z</b>	19
130 i	195 kW	09/06→12/11	N52 B30 A / N52 B30; -i 03/07	<b>406-204-010-003Z</b>	18
			N52 B30 A; -i 03/07	<b>406-204-042-006Z</b>	19

#### Eccentric Shaft Sensor

118 i	100 kW	09/06→12/11	N46 B20 B	<b>S119564001Z</b>	96
118 i	105 kW	09/06→12/11			
120 i	115 kW	09/06→10/11	N46 B20 B / N46 B20 C	<b>S119564001Z</b>	96
120 i	120 kW	09/06→12/11			
120 i	125 kW	01/07→09/12			
130 i	190 kW	09/06→12/11	N52 B30 A	<b>S119565001Z</b>	96
130 i	195 kW	09/06→12/11	N52 B30 A / N52 B30	<b>S119565001Z</b>	96

#### Motor Variable Valve Train

118 i	105 kW	09/06→12/11	N43 B20 A / N46N_	<b>A2C59515104</b>	77
120 i	115 kW	09/06→10/11	N46 B20 C / N46 B20 B	<b>A2C59515104</b>	77
120 i	120 kW	09/06→12/11			
120 i	125 kW	01/07→09/12	N46 B20 B / N46 B20 C	<b>A2C59515104</b>	77
130 i	190 kW	09/06→12/11	N52 B30 A	<b>A2C59515105</b>	77
130 i	195 kW	09/06→12/11	N52 B30 / N52 B30 A	<b>A2C59515105</b>	77

#### Throttle Valve

116 i	85 kW	04/07→12/11	N43 B16 A / N43... (1.6 L); B 3	<b>408-242-002-015Z</b>	49
116 i	90 kW	03/07→11/11			
116 i	90 kW	11/08→12/11	N43 B20 A; B 3; Engine Model (C113): 2.0 L	<b>408-242-002-011Z</b>	48



VDO

**BMW - 1 (E81) 09/06→09/12****Throttle Valve**

118 i	100 kW	09/06→12/11	☞ N43 B20 A / N43...; ☞ 3	<b>408-242-002-011Z</b>	48
118 i	105 kW	09/06→12/11			
120 i	115 kW	09/06→10/11			
120 i	120 kW	09/06→12/11			
120 i	125 kW	01/07→09/12			
130 i	190 kW	09/06→12/11	☞ N52 B30 BF; ☞ 3	<b>408-242-002-008Z</b>	48
			☞ N52 B30 B; ☞ 3	<b>408-242-002-008Z</b>	48
			☞ N52 B30 A; ☞ 3	<b>408-242-002-008Z</b>	48
130 i	195 kW	09/06→12/11	☞ N 52 B 30 / N52B30A; ☞ 5	<b>408-238-420-001Z</b>	41
			☞ N52 B30 BF; ☞ 3	<b>408-242-002-008Z</b>	48
			☞ N52 B30 B; ☞ 3	<b>408-242-002-008Z</b>	48
			☞ N52 B30 A; ☞ 3	<b>408-242-002-008Z</b>	48

**BMW - 1 (E87) 02/03→01/13****Eccentric Shaft Sensor**

118 i	95 kW	07/04→02/07	☞ N46 B20 B	<b>S119564001Z</b>	96
118 i	100 kW	10/06→06/11	☞ N43 B20 A	<b>S119564001Z</b>	96
118 i	105 kW	09/06→06/11			
120 i	110 kW	11/03→06/11	☞ N46 B20 B	<b>S119564001Z</b>	96
			☞ N46 B20 CD	<b>S119564001Z</b>	96
			☞ N46 B20 CC	<b>S119564001Z</b>	96
			☞ N46 B20 BD	<b>S119564001Z</b>	96
			☞ N43 B20 A	<b>S119564001Z</b>	96
			☞ N46 B20 C	<b>S119564001Z</b>	96
120 i	115 kW	11/03→06/11	☞ N46 B20 C	<b>S119564001Z</b>	96
			☞ N46 B20 CD	<b>S119564001Z</b>	96
			☞ N46 B20 CC	<b>S119564001Z</b>	96
			☞ N46 B20 BD	<b>S119564001Z</b>	96
			☞ N43 B20 A	<b>S119564001Z</b>	96
			☞ N46 B20 A	<b>S119564001Z</b>	96
120 i	120 kW	09/06→06/11	☞ N46 B20 B	<b>S119564001Z</b>	96
120 i	125 kW	09/06→06/11	☞ N46 B20 CD	<b>S119564001Z</b>	96
			☞ N46 B20 CC	<b>S119564001Z</b>	96
			☞ N46 B20 BD	<b>S119564001Z</b>	96
			☞ N43 B20 A	<b>S119564001Z</b>	96
			☞ N46 B20 C	<b>S119564001Z</b>	96
130 i	190 kW	03/05→09/12	☞ N52 B30 A / N52 B30 B / N52 B30 AF / N52 B30 BF	<b>S119565001Z</b>	96
130 i	195 kW	03/05→09/12			

**Motor Variable Valve Train**

118 i	95 kW	07/04→02/07	☞ N46 B20 B	<b>A2C59515104</b>	77
118 i	105 kW	09/06→06/11			
120 i	110 kW	11/03→06/11			
120 i	115 kW	11/03→06/11			
120 i	120 kW	09/06→06/11			
120 i	125 kW	09/06→06/11			
130 i	190 kW	03/05→09/12	☞ N52 B30 BF / N52 B30 AF / N52 B30 A / N52 B30 B	<b>A2C59515105</b>	77
130 i	195 kW	03/05→09/12	☞ N52 B30 AF / N52 B30 BF / N52 B30 A / N52 B30 B	<b>A2C59515105</b>	77

**Throttle Valve**

116 i	85 kW	11/03→06/11	☞ N43 B16 A; ☞ 5	<b>408-238-422-003Z</b>	41
116 i	90 kW	03/07→06/11	☞ N45 B16 A; ☞ 5	<b>408-238-422-003Z</b>	41
			☞ N43 B16 A / N43... (1.6L); ☞ 5; for facelift (C35):	<b>408-242-002-015Z</b>	49
116 i	90 kW	01/09→06/11	☞ N43 B20 A; ☞ 5	<b>408-238-422-003Z</b>	41
			☞ N43 B20 A; ☞ 5; Engine Model (C113): 2.0 L; for facelift (C35):	<b>408-242-002-011Z</b>	48
118 i	95 kW	07/04→02/07	☞ N43 B20 A; ☞ 5	<b>408-238-422-003Z</b>	41
			☞ N46 B20 B; ☞ 5	<b>408-238-422-003Z</b>	41
			☞ N43 B20 A / N43...; ☞ 5; for facelift (C35):	<b>408-242-002-011Z</b>	48
118 i	100 kW	10/06→06/11	☞ N43 B20 A; ☞ 5	<b>408-238-422-003Z</b>	41
			☞ N46 B20 B; ☞ 5	<b>408-238-422-003Z</b>	41
			☞ N43 B20 A / N43...; ☞ 5; Manufacturer Restriction (C13): LCI	<b>408-242-002-011Z</b>	48





<b>BMW - 1 (E87) 02/03→01/13</b>			
<b>Throttle Valve</b>			
118 i	105 kW 09/06→06/11	N43 B20 A; ⊖ 5 N46 B20 B; ⊖ 5 N43 B20 A / N43...; ⊖ 5; for facelift (C35):	<b>408-238-422-003Z</b> 41 <b>408-238-422-003Z</b> 41 <b>408-242-002-011Z</b> 48
120 i	110 kW 11/03→06/11	N46 B20 C; ⊖ 5 N46 B20 B; ⊖ 5 N46 B20 BD; ⊖ 5 N43 B20 A; ⊖ 5 N46 B20 CC; ⊖ 5 N46 B20 CD; ⊖ 5 N43 B20 A / N43...; ⊖ 5; for facelift (C35):	<b>408-238-425-005Z</b> 42 <b>408-238-425-005Z</b> 42 <b>408-238-425-005Z</b> 42 <b>408-238-425-005Z</b> 42 <b>408-238-425-005Z</b> 42 <b>408-238-425-005Z</b> 42 <b>408-242-002-011Z</b> 48
120 i	115 kW 11/03→06/11	N46 B20 C; ⊖ 5 N46 B20 A; ⊖ 5 N46 B20 BD; ⊖ 5 N43 B20 A; ⊖ 5 N46 B20 CC; ⊖ 5 N46 B20 CD; ⊖ 5 N43 B20 A / N43...; ⊖ 5; for facelift (C35):	<b>408-238-425-005Z</b> 42 <b>408-238-425-005Z</b> 42 <b>408-238-425-005Z</b> 42 <b>408-238-425-005Z</b> 42 <b>408-238-425-005Z</b> 42 <b>408-238-425-005Z</b> 42 <b>408-242-002-011Z</b> 48
120 i	120 kW 09/06→06/11	N46 B20 C; ⊖ 5	<b>408-238-425-005Z</b> 42
120 i	125 kW 09/06→06/11	N46 B20 B; ⊖ 5 N46 B20 BD; ⊖ 5 N43 B20 A; ⊖ 5 N46 B20 CC; ⊖ 5 N46 B20 CD; ⊖ 5 N43 B20 A / N43...; ⊖ 5; for facelift (C35):	<b>408-238-425-005Z</b> 42 <b>408-238-425-005Z</b> 42 <b>408-238-425-005Z</b> 42 <b>408-238-425-005Z</b> 42 <b>408-238-425-005Z</b> 42 <b>408-242-002-011Z</b> 48
130 i	190 kW 03/05→09/12	N52 B30 A / N52 B30 AF / N52 B30 B / N52 B30 BF; ⊖ 5 N52 B30 A; for facelift (C35); ; ⊖ 5 N52 B30 AF; for facelift (C35); ; ⊖ 5 N52 B30 BF; for facelift (C35); ; ⊖ 5 N52 B30 B; for facelift (C35); ; ⊖ 5	<b>408-238-420-001Z</b> 41 <b>408-242-002-008Z</b> 48 <b>408-242-002-008Z</b> 48 <b>408-242-002-008Z</b> 48 <b>408-242-002-008Z</b> 48
130 i	195 kW 03/05→09/12	N52 B30 A / N52 B30 B / N52 B30 AF / N52 B30 BF; ⊖ 5 N52 B30 A; for facelift (C35); ; ⊖ 5 N52 B30 AF; for facelift (C35); ; ⊖ 5 N52 B30 BF; for facelift (C35); ; ⊖ 5 N52 B30 B; for facelift (C35); ; ⊖ 5	<b>408-238-420-001Z</b> 41 <b>408-242-002-008Z</b> 48 <b>408-242-002-008Z</b> 48 <b>408-242-002-008Z</b> 48 <b>408-242-002-008Z</b> 48
<b>BMW - 1 (F20) 11/10→</b>			
<b>Air Control Valve</b>			
114 d	70 kW 06/15→	B37 D15 A; for facelift (C35):	<b>A2C8022120180</b> 86
116 d	85 kW 03/15→		
116 d	85 kW 11/12→	N47 D16 A; for facelift (C35):	<b>A2C8022120180</b> 86
116 d	85 kW 12/10→	N47 D20 C; for facelift (C35):	<b>A2C8022120180</b> 86
118 d	100 kW 12/10→		
118 d	105 kW 12/10→		
118 d	110 kW 03/15→	B47 D20 A; for facelift (C35):	<b>A2C8022120180</b> 86
118 d xDrive	105 kW 07/13→	N47 D20 C; for facelift (C35):	<b>A2C8022120180</b> 86
118 d xDrive	110 kW 03/15→	B47 D20 A; for facelift (C35):	<b>A2C8022120180</b> 86
120 d	120 kW 12/10→	N47 D20 C; for facelift (C35):	<b>A2C8022120180</b> 86
120 d	135 kW 12/10→		
120 d	140 kW 03/15→	B47 D20 A; for facelift (C35):	<b>A2C8022120180</b> 86
120 d	147 kW 01/11→	N47 D20 C; for facelift (C35):	<b>A2C8022120180</b> 86
120 d xDrive	135 kW 02/12→		
120 d xDrive	140 kW 03/15→	B47 D20 A; for facelift (C35):	<b>A2C8022120180</b> 86
120 d xDrive	147 kW 01/11→	N47 D20 C; for facelift (C35):	<b>A2C8022120180</b> 86
125 d	155 kW 08/11→	N47 D20 D; for facelift (C35):	<b>A2C8022120180</b> 86
125 d	160 kW 08/11→		
125 d	165 kW 03/15→	B47 D20 B; for facelift (C35):	<b>A2C8022120180</b> 86
<b>Motor Variable Valve Train</b>			
125 i	160 kW 08/11→	N20 B20 A	<b>A2C5328032080</b> 53
125 i	165 kW 09/15→	B48 B20 B; not for facelift (C36):	<b>A2C5328032080</b> 53



VDO

**BMW - 1 (F20) 11/10→****Motor Variable Valve Train**

125 i	175 kW	03/13→	N20 B20 A	<b>A2C5328032080</b>	53
M 135 i	235 kW	11/11→	N55 B30 A	<b>A2C5328032080</b>	53
M 135 i	240 kW	03/15→			
M 135 i xDrive	235 kW	02/12→			
M 135 i xDrive	240 kW	03/15→			

**Throttle Valve**

114 i	75 kW	11/11→	N13 B16 A	<b>A2C59513208</b>	69
116 i	80 kW	03/15→	B38 B15 A	<b>A2C59507099</b>	57
116 i	100 kW	12/10→	N13 B16 A	<b>A2C59513208</b>	69
118 i	100 kW	03/15→	B38 B15 A	<b>A2C59507099</b>	57
118 i	125 kW	11/10→	N13 B16 A	<b>A2C59513208</b>	69
120 i	135 kW	09/15→	B48 B20 B; for facelift (C35):	<b>A2C8022160080</b>	87
125 i	160 kW	08/11→	N20 B20 A;  5	<b>A2C59516600</b>	81
125 i	165 kW	09/15→	B48 B20 B; for facelift (C35):	<b>A2C8022160080</b>	87
M 135 i	235 kW	11/11→	N55 B30 A;  5	<b>A2C59514303</b>	72
M 135 i xDrive	235 kW	02/12→			
M 140 i	250 kW	09/15→	B58 B30 A; for facelift (C35):	<b>A2C8022160080</b>	87
M 140 i xDrive	250 kW	09/15→			

**BMW - 1 (F21) 12/11→****Air Control Valve**

114 d	70 kW	06/15→	B37 D15 A; for facelift (C35):	<b>A2C8022120180</b>	86
116 d	85 kW	03/15→			
116 d	85 kW	12/11→	N47 D16 A; for facelift (C35):	<b>A2C8022120180</b>	86
116 d	85 kW	01/12→	N47 D20 C; for facelift (C35):	<b>A2C8022120180</b>	86
118 d	100 kW	12/11→			
118 d	105 kW	12/11→			
118 d	110 kW	03/15→	B47 D20 A; for facelift (C35):	<b>A2C8022120180</b>	86
118 d xDrive	105 kW	05/13→	N47 D20 C; for facelift (C35):	<b>A2C8022120180</b>	86
118 d xDrive	110 kW	03/15→	B47 D20 A; for facelift (C35):	<b>A2C8022120180</b>	86
120 d	120 kW	07/12→	N47 D20 C; for facelift (C35):	<b>A2C8022120180</b>	86
120 d	135 kW	07/12→			
120 d	140 kW	03/15→	B47 D20 A; for facelift (C35):	<b>A2C8022120180</b>	86
120 d	147 kW	01/12→	N47 D20 C; for facelift (C35):	<b>A2C8022120180</b>	86
120 d xDrive	135 kW	02/12→			
120 d xDrive	140 kW	03/15→	B47 D20 A; for facelift (C35):	<b>A2C8022120180</b>	86
120 d xDrive	147 kW	01/12→	N47 D20 C; for facelift (C35):	<b>A2C8022120180</b>	86
125 d	155 kW	12/11→	N47 D20 D; for facelift (C35):	<b>A2C8022120180</b>	86
125 d	160 kW	12/11→			
125 d	165 kW	03/15→	B47 D20 B; for facelift (C35):	<b>A2C8022120180</b>	86

**Motor Variable Valve Train**

125 i	160 kW	12/11→	N20 B20 A	<b>A2C5328032080</b>	53
125 i	165 kW	10/15→	B48 B20 B; not for facelift (C36):	<b>A2C5328032080</b>	53
125 i	175 kW	03/13→	N20 B20 A	<b>A2C5328032080</b>	53
M 135 i	235 kW	12/11→	N55 B30 A	<b>A2C5328032080</b>	53
M 135 i	240 kW	03/15→			
M 135 i xDrive	235 kW	02/12→			
M 135 i xDrive	240 kW	03/15→			

**Throttle Valve**

114 i	75 kW	12/11→	N13 B16 A	<b>A2C59513208</b>	69
116 i	80 kW	03/15→	B38 B15 A	<b>A2C59507099</b>	57
116 i	100 kW	12/11→	N13 B16 A	<b>A2C59513208</b>	69
118 i	100 kW	03/15→	B38 B15 A	<b>A2C59507099</b>	57
118 i	125 kW	07/12→	N13 B16 A	<b>A2C59513208</b>	69
120 i	135 kW	10/15→	B48 B20 B; for facelift (C35):	<b>A2C8022160080</b>	87
125 i	160 kW	12/11→	N20 B20 A;  3	<b>A2C59516600</b>	81
125 i	165 kW	10/15→	B48 B20 B; for facelift (C35):	<b>A2C8022160080</b>	87
M 135 i	235 kW	12/11→	N55 B30 A;  3	<b>A2C59514303</b>	72
M 135 i xDrive	235 kW	02/12→			



VDO

**BMW - 1 (F21) 12/11→**

**Throttle Valve**

M 140 i	250 kW	10/15→	B58 B30 A; for facelift (C35):	<b>A2C8022160080</b>	87
M 140 i xDrive	250 kW	09/15→			

**BMW - 1 Convertible (E88) 03/08→12/13**

**Central Locking Actuator**

118 d	100 kW	09/08→12/13	N47 D20 A	<b>406-204-042-012Z</b>	20
118 d	105 kW	09/08→12/13			
118 i	105 kW	03/08→12/13	N43 B20 A	<b>406-204-042-012Z</b>	20
120 d	120 kW	03/08→12/13	N47 D20 A	<b>406-204-042-012Z</b>	20
120 d	130 kW	03/08→12/13			
120 i	120 kW	03/08→12/13	N43 B20 A	<b>406-204-042-012Z</b>	20
120 i	125 kW	03/08→12/13			
123 d	150 kW	09/08→12/13	N47 D20 B	<b>406-204-042-012Z</b>	20
125 i	160 kW	03/08→12/13	N52 B30 A	<b>406-204-042-012Z</b>	20
135 i	225 kW	03/08→12/13	N54 B30 A	<b>406-204-042-012Z</b>	20

**Eccentric Shaft Sensor**

118 i	100 kW	09/08→12/13	N46 B20 B	<b>S119564001Z</b>	96
120 i	115 kW	03/08→12/13	N46 B20 B / N46 B20 C	<b>S119564001Z</b>	96
125 i	160 kW	03/08→12/13	N52 B30 A	<b>S119565001Z</b>	96

**Electric Water Pump**

135 i	225 kW	03/08→12/13	N54 B30 A	<b>A2C59514607</b>	74
-------	--------	-------------	-----------	--------------------	----

**Motor Variable Valve Train**

120 i	125 kW	03/08→12/13	N46N_	<b>A2C59515104</b>	77
125 i	160 kW	03/08→12/13	N52 B30 A	<b>A2C59515105</b>	77
135 i	225 kW	03/08→12/13	N55 B30 A	<b>A2C5328032080</b>	53
135 i	240 kW	03/08→12/13			

**Throttle Valve**

118 i	105 kW	03/08→12/13	N43 B20 A / N43...	<b>408-242-002-011Z</b>	48
120 i	120 kW	03/08→12/13			
120 i	125 kW	03/08→12/13			
125 i	160 kW	03/08→12/13	N52 B30 A	<b>408-242-002-008Z</b>	48
135 i	225 kW	03/08→12/13	N54 B30 A / N54...	<b>A2C59513206</b>	68
			N55 B30 A / N55...	<b>A2C59514303</b>	72
135 i	240 kW	03/08→12/13	N55 B30 A / N55...	<b>A2C59514303</b>	72

**BMW - 1 Coupe (E82) 10/06→10/13**

**Central Locking Actuator**

118 d	105 kW	09/09→10/13	N47 D20 C	<b>406-204-042-012Z</b>	20
120 d	120 kW	09/07→10/13	N47 D20 A	<b>406-204-042-012Z</b>	20
120 d	130 kW	09/07→10/13			
120 i	125 kW	10/07→10/13	N43 B20 A	<b>406-204-042-012Z</b>	20
123 d	150 kW	10/07→10/13	N47 D20 B	<b>406-204-042-012Z</b>	20
125 i	160 kW	10/07→10/13	N53 B30 A	<b>406-204-042-012Z</b>	20
135 i	225 kW	10/07→10/13	N54 B30 A	<b>406-204-042-012Z</b>	20

**Eccentric Shaft Sensor**

120 i	115 kW	09/09→10/13	N46 B20 B	<b>S119564001Z</b>	96
120 i	125 kW	10/07→10/13			
125 i	160 kW	10/07→10/13	N53 B30 A	<b>S119565001Z</b>	96

**Electric Water Pump**

135 i	225 kW	10/07→10/13	N54 B30 A	<b>A2C59514607</b>	74
M	250 kW	04/11→06/12			

**Motor Variable Valve Train**

120 i	125 kW	10/07→10/13	N46N_	<b>A2C59515104</b>	77
125 i	160 kW	10/07→10/13	N53 B30 A	<b>A2C59515105</b>	77
135 i	225 kW	10/07→10/13	N55 B30 A	<b>A2C5328032080</b>	53



VDO

**BMW - 1 Coupe (E82) 10/06→10/13****Throttle Valve**

120 i	125 kW	10/07→10/13	N43 B20 A / N43...	<b>408-242-002-011Z</b>	48
125 i	160 kW	10/07→10/13	N53 B30 A	<b>408-242-002-008Z</b>	48
135 i	225 kW	10/07→10/13	N54 B30 A / N54...	<b>A2C59513206</b>	68
			N55 B30 A / N55...	<b>A2C59514303</b>	72
M	250 kW	04/11→06/12	N54 B30 A	<b>A2C59513206</b>	68

**BMW - 2 Active Tourer (F45) 11/13→****Air Control Valve**

214 d	70 kW	07/14→02/18	B37 C15 A	<b>A2C8022120180</b>	86
216 d	85 kW	03/14→			
218 d	100 kW	11/13→	B47 C20 A	<b>A2C8022120180</b>	86
218 d	110 kW	11/13→			
218 d xDrive	100 kW	12/14→		<b>A2C8022120180</b>	86
218 d xDrive	110 kW	12/14→	B47 C20 A	<b>A2C8022120180</b>	86
220 d	120 kW	03/14→			
220 d	140 kW	03/14→	B47 D20 A / B47 C20 A	<b>A2C8022120180</b>	86
220 d xDrive	120 kW	03/14→	B47 C20 A	<b>A2C8022120180</b>	86
220 d xDrive	140 kW	03/14→	B47 D20 A	<b>A2C8022120180</b>	86

**Throttle Valve**

216 i	75 kW	02/15→02/18	B38 A15 A	<b>A2C59507099</b>	57
218 i	100 kW	11/13→02/18			
220 i	120 kW	03/14→	B48 A20 A	<b>A2C8022150080</b>	87
220 i	141 kW	03/14→			
225 i	170 kW	11/13→			
225 i xDrive	170 kW	03/14→			

**BMW - 2 Convertible (F23) 03/14→****Air Control Valve**

218 d	100 kW	07/15→	B47 D20 A	<b>A2C8022120180</b>	86
218 d	110 kW	07/15→			
220 d	120 kW	03/14→			
220 d	140 kW	03/14→			
225 d	165 kW	07/15→	B47 D20 B	<b>A2C8022120180</b>	86

**Motor Variable Valve Train**

220 i	135 kW	04/14→07/16	N20 B20 B	<b>A2C5328032080</b>	53
228 i	180 kW	11/14→			
M 235 i	240 kW	11/14→	N55 B30 A	<b>A2C5328032080</b>	53
M 235 i xDrive	240 kW	07/15→			

**Throttle Valve**

218 i	100 kW	03/15→	B38 B15 A / B38 A15 MO	<b>A2C59507099</b>	57
220 i	135 kW	04/14→07/16	N20 B20 A	<b>A2C59516600</b>	81
220 i	135 kW	09/15→	B48 B20 A	<b>A2C8022160080</b>	87
228 i	180 kW	11/14→	N20 B20 A	<b>A2C59516600</b>	81
230 i	185 kW	09/15→	B48 B20 B	<b>A2C8022160080</b>	87
M 235 i	240 kW	11/14→	N55 B30 A	<b>A2C59514303</b>	72
M 235 i xDrive	240 kW	07/15→			
M 240 i	250 kW	09/15→	B58 B30 A	<b>A2C8022160080</b>	87
M 240 i xDrive	250 kW	09/15→			

**BMW - 2 Coupe (F22, F87) 10/12→****Air Control Valve**

218 d	100 kW	07/15→	B47 D20 A	<b>A2C8022120180</b>	86
218 d	110 kW	07/15→			
220 d	120 kW	11/14→			
220 d	140 kW	03/14→			
220 d xDrive	120 kW	03/15→			
220 d xDrive	140 kW	06/14→			
225 d	165 kW	07/15→	B47 D20 B	<b>A2C8022120180</b>	86



VDO

**BMW - 2 Coupe (F22, F87) 10/12→**
**Motor Variable Valve Train**

220 i	135 kW	10/13→	N20 B20 B	<b>A2C5328032080</b>	53
228 i	180 kW	07/14→	N20 B20 A / N26 B20 A	<b>A2C5328032080</b>	53
M2	272 kW	11/15→06/18	N55 B30 A	<b>A2C5328032080</b>	53
M 235 i	240 kW	10/13→			
M 235 i xDrive	240 kW	07/14→			

**Throttle Valve**

218 i	100 kW	03/15→	B38 B15 A / B38 A15 MO	<b>A2C59507099</b>	57
220 i	135 kW	10/13→	N20 B20 B	<b>A2C59516600</b>	81
220 i	135 kW	09/15→	B48 B20 A	<b>A2C8022160080</b>	87
228 i	180 kW	07/14→	N26 B20 A / N20 B20 A	<b>A2C59516600</b>	81
230 i	185 kW	09/15→	B48 B20 B	<b>A2C8022160080</b>	87
M2	272 kW	11/15→06/18	N55 B30 A	<b>A2C59514303</b>	72
M 235 i	240 kW	10/13→			
M 235 i xDrive	240 kW	07/14→			
M 240 i	250 kW	09/15→	B58 B30 A	<b>A2C8022160080</b>	87
M 240 i xDrive	250 kW	09/15→			

**BMW - 2 Gran Tourer (F46) 07/14→**
**Throttle Valve**

216 i	75 kW	09/14→02/18	B38 A15 A	<b>A2C59507099</b>	57
218 i	100 kW	07/14→			
220 i	120 kW	03/15→02/18	B48 A20 A	<b>A2C8022150080</b>	87
220 i	141 kW	03/15→02/18			

**BMW - 3 (E30) 09/82→03/92**
**Idle-Speed Controller / Digital Linear Actuator**

318 i	75 kW	12/84→08/88	Catalytic Converter Type (C41): with 3 way catalyst (V35); M10 B18	<b>408-202-009-002Z</b>	23
318 i	77 kW	09/82→08/87	M10 B18	<b>408-202-009-002Z</b>	23

**BMW - 3 (E36) 09/90→12/98**
**Central Locking Actuator**

316 i	73 kW	09/90→09/93	M40 B16 (Kat.)	<b>406-204-003-001Z</b>	15
			✚  / Left and right (V8)	<b>406-207-002-003V</b>	23
			✚  / Left and right (V8)	<b>406-208-002-003V</b>	23
316 i	75 kW	09/90→09/93	M43 B16 / M40 B16	<b>406-204-003-001Z</b>	15
			✚  / Left and right (V8)	<b>406-207-002-003V</b>	23
			✚  / Left and right (V8)	<b>406-208-002-003V</b>	23
316 i	75 kW	07/93→02/98	M43 B16	<b>406-204-003-001Z</b>	15
			✚  / Left and right (V8)	<b>406-207-002-003V</b>	23
			✚  / Left and right (V8)	<b>406-208-002-003V</b>	23
318 i	83 kW	12/90→10/93	M40 B18	<b>406-204-003-001Z</b>	15
			✚  / Left and right (V8)	<b>406-207-002-003V</b>	23
			✚  / Left and right (V8)	<b>406-208-002-003V</b>	23
318 i	85 kW	10/93→02/98	M43 B18	<b>406-204-003-001Z</b>	15
			✚  / Left and right (V8)	<b>406-207-002-003V</b>	23
			✚  / Left and right (V8)	<b>406-208-002-003V</b>	23
318 is	103 kW	03/93→02/98	M42 B18	<b>406-204-003-001Z</b>	15
			✚  / Left and right (V8)	<b>406-207-002-003V</b>	23
318 is	103 kW	09/95→02/98	M44 B19	<b>406-204-003-001Z</b>	15
			✚  / Left and right (V8)	<b>406-207-002-003V</b>	23
318 tds	66 kW	01/95→02/98	M41 D18 (Inter.)	<b>406-204-003-001Z</b>	15
			✚  / Left and right (V8)	<b>406-207-002-003V</b>	23
			✚  / Left and right (V8)	<b>406-208-002-003V</b>	23
320 i	110 kW	09/90→02/98	M50 B(20 6 S2) Vanos / M50 B(20 6 S1) / M50 B20 / M52 B20 / M50 B(20 6 S3) Vanos / M50 B20 TU	<b>406-204-003-001Z</b>	15
			✚  / Left and right (V8)	<b>406-207-002-003V</b>	23
			✚  / Left and right (V8)	<b>406-208-002-003V</b>	23



VDO

**BMW - 3 (E36) 09/90→12/98****Central Locking Actuator**

323 i 2.5	125 kW	03/95→02/98	M52 B25 (Vanos)	<b>406-204-003-001Z</b>	15
			÷  / Left and right (V8)	<b>406-207-002-003V</b>	23
			÷  / Left and right (V8)	<b>406-208-002-003V</b>	23
325 i	141 kW	09/90→09/95	M50 B25 (Vanos) / M50 B25 / M50 B25 TU	<b>406-204-003-001Z</b>	15
			÷  / Left and right (V8)	<b>406-207-002-003V</b>	23
			÷  / Left and right (V8)	<b>406-208-002-003V</b>	23
325 td	85 kW	09/91→02/98	M51 D25	<b>406-204-003-001Z</b>	15
			÷  / Left and right (V8)	<b>406-207-002-003V</b>	23
			÷  / Left and right (V8)	<b>406-208-002-003V</b>	23
325 tds	105 kW	05/93→02/98	M51 D25 (Inter.)	<b>406-204-003-001Z</b>	15
			÷  / Left and right (V8)	<b>406-207-002-003V</b>	23
			÷  / Left and right (V8)	<b>406-208-002-003V</b>	23
328 i	142 kW	08/94→12/98	M52 B28 TU / M52 B28	<b>406-204-003-001Z</b>	15
			÷  / Left and right (V8)	<b>406-207-002-003V</b>	23
			÷  / Left and right (V8)	<b>406-208-002-003V</b>	23
M3 3.0	210 kW	08/94→09/95	S50 B30	<b>406-204-003-001Z</b>	15
			÷  / Left and right (V8)	<b>406-207-002-003V</b>	23
			÷  / Left and right (V8)	<b>406-208-002-003V</b>	23
M3 3.2	236 kW	09/95→02/98	S50 B32	<b>406-204-003-001Z</b>	15
			÷  / Left and right (V8)	<b>406-207-002-003V</b>	23
			÷  / Left and right (V8)	<b>406-208-002-003V</b>	23

**BMW - 3 (E46) 02/98→04/05****Central Locking Actuator**

316 i	77 kW	04/00→02/05	M43 B16 (16 4 E3) / M43 B16; - 02/03	<b>406-204-003-005Z</b>	16
			M43 B16 (16 4 E3) / M43 B16;  03/03	<b>406-204-003-011Z</b>	16
316 i	85 kW	06/02→02/05	N45 B16 A / N45 B16; - 02/03	<b>406-204-003-005Z</b>	16
			N45 B16 A / N45 B16;  03/03	<b>406-204-003-011Z</b>	16
316 i	85 kW	02/02→02/05	N42 B18; - 02/03	<b>406-204-003-005Z</b>	16
			N46 B18 A / N46 B18 / N42 B18;  03/03	<b>406-204-003-011Z</b>	16
316 i	77 kW	09/98→02/05	M43 B19 TU / M43 164 E3	<b>406-204-003-005Z</b>	16
318 d	85 kW	09/01→03/03	M47 204 D1 / M47 D20	<b>406-204-003-005Z</b>	16
318 d	85 kW	03/03→02/05	M47N 204 D4	<b>406-204-003-011Z</b>	16
318 i	87 kW	02/98→09/01	M43 B19 TU / M43 B19	<b>406-204-003-005Z</b>	16
318 i	105 kW	09/01→02/05	N46 B20 A / N46 B20 / N42 B20; - 02/03	<b>406-204-003-005Z</b>	16
			N46 B20 A / N46 B20 / N42 B20;  03/03	<b>406-204-003-011Z</b>	16
320 d	100 kW	04/98→09/01	M47 204 D1 / M47 D20	<b>406-204-003-005Z</b>	16
320 d	110 kW	09/01→02/05	M47N 204 D4; - 02/03	<b>406-204-003-005Z</b>	16
			M47N 204 D4;  03/03	<b>406-204-003-011Z</b>	16
320 i	110 kW	03/98→09/00	M52 B(20 6 S3) Vanos / M52 B20	<b>406-204-003-005Z</b>	16
320 i	125 kW	09/00→02/05	M54 226 S1 / M54 B22; - 02/03	<b>406-204-003-005Z</b>	16
			M54 226 S1 / M54 B22;  03/03	<b>406-204-003-011Z</b>	16
323 i	125 kW	03/98→09/00	M52 B25 (Vanos) / M52 B25 TU	<b>406-204-003-005Z</b>	16
325 i	141 kW	09/00→02/05	M54 256 S5 / M54 B25; - 02/03	<b>406-204-003-005Z</b>	16
			M54 256 S5 / M54 B25;  03/03	<b>406-204-003-011Z</b>	16
325 xi	141 kW	09/00→02/05	M54 256 S5; - 02/03	<b>406-204-003-005Z</b>	16
			M54 256 S5;  03/03	<b>406-204-003-011Z</b>	16
328 i	142 kW	02/98→06/00	M52 B28	<b>406-204-003-005Z</b>	16
330 d	135 kW	10/99→02/05	M57 306 D1 / M57 D30; - 02/03	<b>406-204-003-005Z</b>	16
			M57 306 D1 / M57 D30;  03/03	<b>406-204-003-011Z</b>	16
330 d	150 kW	03/03→02/05	M57N 306 D2	<b>406-204-003-011Z</b>	16
330 i	170 kW	06/00→02/05	M54 306 S3 / M54 B30; - 02/03	<b>406-204-003-005Z</b>	16
330 xd	135 kW	01/00→02/03	M57 D30	<b>406-204-003-005Z</b>	16
330 xd	150 kW	09/02→12/04	M57N 306 D2	<b>406-204-003-011Z</b>	16
330 xi	170 kW	06/00→02/05	M54 306 S3; - 02/03	<b>406-204-003-005Z</b>	16
			M54 306 S3;  03/03	<b>406-204-003-011Z</b>	16



<b>BMW - 3 (E46) 02/98→04/05</b>			
<b>Eccentric Shaft Sensor</b>			
316 i	85 kW 02/02→02/05	N42 B18 N46 B18 N46 B18 A	<b>S119564001Z</b> 96 <b>S119564001Z</b> 96 <b>S119564001Z</b> 96
318 i	105 kW 09/01→02/05	N46 B20 A N42 B20 N46 B20	<b>S119564001Z</b> 96 <b>S119564001Z</b> 96 <b>S119564001Z</b> 96
<b>Motor Variable Valve Train</b>			
316 i	85 kW 02/02→02/05	N46 B18 A / N46 B18 / N42 B18	<b>A2C59515104</b> 77
<b>Throttle Valve</b>			
316 i	85 kW 06/02→02/05	N45 B16 A / N42... N45 B16 / N45...	<b>408-238-422-003Z</b> 41 <b>408-238-422-003Z</b> 41
316 i	85 kW 02/02→02/05	N46 B18 / N46... N42 B18 / N42... N46 B18 A / N46...	<b>408-238-422-003Z</b> 41 <b>408-238-422-003Z</b> 41 <b>408-238-422-003Z</b> 41
318 i	105 kW 09/01→02/05	N46 B20 A / N46... N46 B20 / N46... N42 B20 / N42...	<b>408-238-422-003Z</b> 41 <b>408-238-422-003Z</b> 41 <b>408-238-422-003Z</b> 41
320 i	125 kW 09/00→02/05	M54 226 S1 / M54 B22 / M54_	<b>408-238-425-004Z</b> 42
325 i	141 kW 09/00→02/05	M54 256 S5 / M54 B25	<b>408-238-425-004Z</b> 42
325 xi	141 kW 09/00→02/05	M54 256 S5	<b>408-238-425-004Z</b> 42
330 i	170 kW 06/00→02/05	M54 306 S3 / M54 B30	<b>408-238-424-002Z</b> 42
330 xi	170 kW 06/00→02/05	M54 306 S3	<b>408-238-424-002Z</b> 42
<b>BMW - 3 (E90) 02/04→02/12</b>			
<b>Air Control Valve</b>			
330 d	170 kW 09/05→09/08	M 57 D 30 TU2 / M57306D3	<b>A2C59514305</b> 73
330 d	180 kW 09/08→12/11		<b>A2C59514305</b> 73
330 d xDrive	180 kW 09/08→10/11		
<b>Air Flap Actuator</b>			
M3	309 kW 03/07→12/11	S65 B40 A	<b>A2C5314283980</b> 53
M3 CRT	331 kW 03/11→12/11	S65 B44 A	<b>A2C5314283980</b> 53
<b>Central Locking Actuator</b>			
316 d	85 kW 07/09→12/11	N47 D20 C	<b>406-204-042-007Z</b> 20
316 i	85 kW 09/05→10/11	N45 B16 TU2 / N45 B16 / N45 B16 A;  03/07 N45 B16 TU2 / N45 B16 / N45 B16 A;  03/07	<b>406-204-010-005Z</b> 18 <b>406-204-042-007Z</b> 20
316 i	90 kW 09/07→10/11	N43 B16 A	<b>406-204-042-007Z</b> 20
318 d	90 kW 03/05→08/07	M47N 204 D4;  03/07 M47N 204 D4;  03/07	<b>406-204-010-005Z</b> 18 <b>406-204-042-007Z</b> 20
318 d	100 kW 02/07→03/10	N47 D20 C	<b>406-204-042-007Z</b> 20
318 d	105 kW 02/07→10/11	N47 D20 A;  03/07	<b>406-204-042-007Z</b> 20
318 i	95 kW 03/05→08/07	N46 B20 B / N46 B20	<b>406-204-010-005Z</b> 18
318 i	105 kW 02/07→10/11	N46 B20 TU2 / N43 B20 A	<b>406-204-042-007Z</b> 20
320 d	110 kW 12/04→09/07	M47N 204 D4;  03/07	<b>406-204-010-005Z</b> 18
320 d	120 kW 12/04→12/11	M47N 204 D4;  03/07	<b>406-204-042-007Z</b> 20
320 d	130 kW 09/07→03/10	N47 D20 A	<b>406-204-042-007Z</b> 20
320 d	135 kW 03/10→12/11	N47 D20 C	<b>406-204-042-007Z</b> 20
320 d xDrive	130 kW 09/08→02/10		
320 i	110 kW 03/05→12/07	N46 B20 C / N46 B20 / N46 B20 A	<b>406-204-010-005Z</b> 18
320 i	125 kW 03/07→12/11	N43 B20 A	<b>406-204-042-007Z</b> 20
320 si	127 kW 09/05→08/06	N45 B20 A	<b>406-204-010-005Z</b> 18
323 i	130 kW 09/05→02/07	N52N B25 A / N52 B25 A	<b>406-204-010-005Z</b> 18
325 d	145 kW 09/06→02/10	M57 306 D3;  03/07 M57 306 D3;  03/07	<b>406-204-010-005Z</b> 18 <b>406-204-042-007Z</b> 20
325 d	150 kW 03/10→10/11	N57 D30 A	<b>406-204-042-007Z</b> 20
325 i	160 kW 01/05→10/11	N52 B25 A / N52 B25;  03/07 N52 B25 A / N52 B25;  03/07	<b>406-204-010-005Z</b> 18 <b>406-204-042-007Z</b> 20



VDO

**BMW - 3 (E90) 02/04→02/12****Central Locking Actuator**

325 i	160 kW	03/07→12/11	N53 B30 A / N53 B30	<b>406-204-042-007Z</b>	20
325 xi	160 kW	03/05→10/11	N52 B25 A;  03/07	<b>406-204-010-005Z</b>	18
			N52 B25 A;  03/07	<b>406-204-042-007Z</b>	20
325 xi	160 kW	03/07→08/08	N53 B30 A	<b>406-204-042-007Z</b>	20
330 d	170 kW	09/05→09/08	M57 D30 TU2 / M57 306 D3;  03/07	<b>406-204-010-005Z</b>	18
			M57 D30 TU2 / M57 360 D3;  03/07	<b>406-204-042-007Z</b>	20
330 d	180 kW	09/08→12/11	M57N2 306 D3 / M57D30 A	<b>406-204-042-007Z</b>	20
330 i	190 kW	12/04→08/07	N52 B30 A / N52 B30;  03/07	<b>406-204-010-005Z</b>	18
			N52 B30 A / N52 B30;  03/07	<b>406-204-042-007Z</b>	20
330 i	200 kW	09/07→10/11	N53 B30 A / N52 B30 A / N53 B30	<b>406-204-042-007Z</b>	20
330 xd	170 kW	09/05→08/08	M57 D30 TU2 / M57 306 D3;  03/07	<b>406-204-010-005Z</b>	18
			M57 D30 TU2 / M57 306 D3;  03/07	<b>406-204-042-007Z</b>	20
330 xi	190 kW	09/05→08/07	N52 B30 A;  03/07	<b>406-204-010-005Z</b>	18
			N52 B30 A;  03/07	<b>406-204-042-007Z</b>	20
330 xi	200 kW	09/07→08/08	N53 B30 A	<b>406-204-042-007Z</b>	20
335 d	210 kW	09/06→12/11	M57N 306 D5;  03/07	<b>406-204-010-005Z</b>	18
			M57N 306 D5;  03/07	<b>406-204-042-007Z</b>	20
335 i	220 kW	03/06→12/11	N54 B30 A / N55 B30 A;  03/07	<b>406-204-010-005Z</b>	18
335 i	225 kW	03/06→12/11	N54 B30 A;  03/07	<b>406-204-010-005Z</b>	18
			N54 B30 A;  03/07	<b>406-204-042-007Z</b>	20
335 xi	225 kW	09/06→06/08	N54 B30 A	<b>406-204-042-007Z</b>	20
M3	309 kW	03/07→12/11	S65 B40	<b>406-204-042-007Z</b>	20

**Eccentric Shaft Sensor**

318 i	95 kW	03/05→08/07	N46 B20 B	<b>S119564001Z</b>	96
			N46 B20	<b>S119564001Z</b>	96
318 i	100 kW	09/07→12/11	N43 B20 A	<b>S119564001Z</b>	96
318 i	105 kW	02/07→10/11			
320 i	110 kW	03/05→12/07	N46 B20 C	<b>S119564001Z</b>	96
			N46 B20 A	<b>S119564001Z</b>	96
			N46 B20	<b>S119564001Z</b>	96
320 i	115 kW	02/07→12/11	N43 B20 A	<b>S119564001Z</b>	96
320 i	125 kW	03/07→12/11			
323 i	130 kW	09/05→02/07	N52N B25 A / N52 B25 A	<b>S119565001Z</b>	96
325 i	160 kW	01/05→10/11	N52 B25 A / N52 B25	<b>S119565001Z</b>	96
325 xi	160 kW	03/05→10/11	N52 B25 A	<b>S119565001Z</b>	96
330 i	190 kW	12/04→08/07	N52 B30 A / N52 B30	<b>S119565001Z</b>	96
330 i	200 kW	09/07→10/11	N53 B30 A / N52 B30 A / N53 B30	<b>S119565001Z</b>	96
330 xi	190 kW	09/05→08/07	N52 B30 A	<b>S119565001Z</b>	96

**Electric Water Pump**

335 i	220 kW	03/06→12/11		<b>A2C59514607</b>	74
335 i	225 kW	03/06→12/11	N54 B30 A	<b>A2C59514607</b>	74
335 xi	225 kW	09/06→06/08			

**Motor Variable Valve Train**

318 i	95 kW	03/05→08/07	N46 B20 / N46 B20 B	<b>A2C59515104</b>	77
320 i	110 kW	03/05→12/07	N46 B20 A / N46 B20 C / N46 B20 B	<b>A2C59515104</b>	77
323 i	130 kW	09/05→02/07	N52N B25 A / N52 B25 A	<b>A2C59515105</b>	77
325 i	160 kW	01/05→10/11	N52 B25 / N52 B25 A	<b>A2C59515105</b>	77
325 xi	160 kW	03/05→10/11	N52 B25 A	<b>A2C59515105</b>	77
330 i	190 kW	12/04→08/07	N52 B30 A / N52 B30	<b>A2C59515105</b>	77
330 i	200 kW	09/07→10/11	N52 B30 A	<b>A2C59515105</b>	77
330 xi	190 kW	09/05→08/07			
335 i	220 kW	03/06→12/11	N55 B30 A; for facelift (C35):	<b>A2C5328032080</b>	53
335 i	225 kW	03/06→12/11			
335 i	240 kW	03/06→12/11			
335 xi	225 kW	09/06→06/08			





VDO

**BMW - 3 (E90) 02/04→02/12**

**Throttle Valve**

316 i	85 kW	09/05→10/11	N45 B16 A / N45...	<b>408-238-422-003Z</b>	41
			N45 B16 TU2 / N45...	<b>408-238-422-003Z</b>	41
			N45 B16 / N45...	<b>408-238-422-003Z</b>	41
316 i	90 kW	09/07→10/11	N43 B16 A / N43...	<b>408-242-002-015Z</b>	49
318 i	95 kW	03/05→08/07	N46 B20 B / N46...	<b>408-238-422-003Z</b>	41
			N46 B20 / N46...	<b>408-238-422-003Z</b>	41
318 i	100 kW	09/07→12/11	N43 B20 A / N43...	<b>408-242-002-011Z</b>	48
318 i	105 kW	02/07→10/11			
320 i	110 kW	03/05→12/07	N46 B20 / N46...	<b>408-238-425-005Z</b>	42
			N46 B20 C / N46...	<b>408-238-425-005Z</b>	42
			N46 B20 A / N46...	<b>408-238-425-005Z</b>	42
320 i	115 kW	02/07→12/11	N43 B20 A / N43...	<b>408-242-002-011Z</b>	48
320 i	125 kW	03/07→12/11			
320 si	127 kW	09/05→08/06	N45 B20 A	<b>408-238-425-005Z</b>	42
323 i	130 kW	09/05→02/07	N52	<b>408-238-420-001Z</b>	41
			N52N B25 A; for facelift (C35):	<b>408-242-002-008Z</b>	48
			N52N B25 A / N52N...	<b>408-242-002-008Z</b>	48
			N52 B25 A; for facelift (C35):	<b>408-242-002-008Z</b>	48
323 i	140 kW	03/07→12/11	N52 B25 A; for facelift (C35):	<b>408-242-002-008Z</b>	48
325 i	160 kW	01/05→10/11	N52B25A / N 52 B 25	<b>408-238-420-001Z</b>	41
325 i	160 kW	03/07→12/11	N53 B30 A / N53...	<b>408-242-002-008Z</b>	48
			N53 B30 / N53...	<b>408-242-002-008Z</b>	48
			N53 B30 A / N53...	<b>408-242-002-008Z</b>	48
325 xi	160 kW	03/05→10/11	N52B25A	<b>408-238-420-001Z</b>	41
325 xi	160 kW	03/07→08/08	N53 B30 A / N53...	<b>408-242-002-008Z</b>	48
330 i	190 kW	12/04→08/07	N 52 B 30 / N52B30A	<b>408-238-420-001Z</b>	41
330 i	200 kW	09/07→10/11	N52B30A	<b>408-238-420-001Z</b>	41
			N53 B30 A / N53...	<b>408-242-002-008Z</b>	48
			N53 B30 / N53...	<b>408-242-002-008Z</b>	48
330 xi	190 kW	09/05→08/07	N52B30A	<b>408-238-420-001Z</b>	41
			N52 B30 A; for facelift (C35):	<b>408-242-002-008Z</b>	48
330 xi	200 kW	09/07→08/08	N53 B30 A / N53...	<b>408-242-002-008Z</b>	48
335 i	220 kW	03/06→12/11	N54 B30 A / N54...; for facelift (C35):	<b>A2C59513206</b>	68
335 i	225 kW	03/06→12/11	N55 B30 A	<b>A2C59513206</b>	68
335 xi	225 kW	09/06→06/08	N55 B30 A / N55; for facelift (C35):	<b>A2C59514303</b>	72

**BMW - 3 (F30, F80) 03/11→11/18**

**Air Control Valve**

316 d	85 kW	05/11→06/15	N47 D20 C; for facelift (C35):	<b>A2C8022120180</b>	86
			B47 D20 A	<b>A2C8022120180</b>	86
318 d	100 kW	05/11→06/15	N47 D20 C; for facelift (C35):	<b>A2C8022120180</b>	86
318 d	105 kW	05/11→06/15			
318 d	110 kW	07/15→10/18	B47 D20 A; for facelift (C35):	<b>A2C8022120180</b>	86
318 d xDrive	105 kW	11/12→05/15	N47 D20 C; for facelift (C35):	<b>A2C8022120180</b>	86
318 d xDrive	110 kW	07/15→02/18	B47 D20 A; for facelift (C35):	<b>A2C8022120180</b>	86
320 d	120 kW	04/11→06/15			
320 d	140 kW	07/15→10/18			
320 d xDrive	120 kW	05/11→06/15	N47 D20 C	<b>A2C8022120180</b>	86
320 d xDrive	135 kW	10/11→07/15	N47 D20 C; for facelift (C35):	<b>A2C8022120180</b>	86
320 d xDrive	140 kW	07/15→10/18	B47 D20 A; for facelift (C35):	<b>A2C8022120180</b>	86
320 d xDrive	147 kW	05/11→06/15	N47 D20 C; for facelift (C35):	<b>A2C8022120180</b>	86
325 d	165 kW	03/16→02/18	B47 D20 B; for facelift (C35):	<b>A2C8022120180</b>	86

**Motor Variable Valve Train**

320 i	125 kW	04/12→06/16	N13 B16 A	<b>A2C5328032080</b>	53
320 i	135 kW	04/11→06/15	N20 B20 A / N20 B20 D	<b>A2C5328032080</b>	53
320 i	135 kW	09/14→10/18	B48 B20 A	<b>A2C5328032080</b>	53
320 i xDrive	135 kW	05/11→06/15	N20 B20 A / N20 B20 B	<b>A2C5328032080</b>	53
320 i xDrive	135 kW	07/15→10/18	B48 B20 A	<b>A2C5328032080</b>	53
328 i	180 kW	04/11→10/18	N20 B20 A / N26 B20 A	<b>A2C5328032080</b>	53
328 i xDrive	180 kW	05/11→07/16	N20 B20 A	<b>A2C5328032080</b>	53



VDO

**BMW - 3 (F30, F80) 03/11→11/18****Motor Variable Valve Train**

335 i	225 kW	04/11→07/15	N55 B30 A	<b>A2C5328032080</b>	53
335 i	240 kW	04/11→07/13			
335 i	250 kW	11/11→07/15			
335 i xDrive	225 kW	05/11→07/15			
335 i xDrive	240 kW	04/11→07/13			
335 i xDrive	250 kW	07/12→06/15			
ActiveHybrid	225 kW	11/11→05/15			
ActiveHybrid	250 kW	11/11→05/15			
M3	317 kW	03/14→10/18	S55 B30 A	<b>A2C5328032080</b>	53
M3 Competition	331 kW	03/16→10/18			

**Throttle Valve**

316 i	100 kW	10/12→08/16	N13 B16 A	<b>A2C59513208</b>	69
318 i	100 kW	03/15→10/18	B38 B15 A	<b>A2C59507099</b>	57
320 i	125 kW	04/12→06/16	N13 B16 A	<b>A2C59513208</b>	69
320 i	135 kW	04/11→06/15	N20 B20 A; Ø <sub>nom</sub> 60; Supplementary Article/Supplementary Info (C82): without gasket / seal (V150) / with accessories (V144); Number of screws (C30): 3; Part number of recommended accessories (C31): Dichtung/Gasket: / VDO A2C59516955 / (BMW 11 61 7 528 341 / PSA 0348S7)	<b>A2C59513208</b>	69
			N20 B20 A; Ø <sub>nom</sub> 64; Supplementary Article/Supplementary Info (C82): with seal (V146)	<b>A2C59516600</b>	81
320 i	135 kW	09/14→10/18	B48 B20 A; for facelift (C35):	<b>A2C8022160080</b>	87
320 i xDrive	135 kW	05/11→06/15	N20 B20 A; Ø <sub>nom</sub> 60; Supplementary Article/Supplementary Info (C82): without gasket / seal (V150) / with accessories (V144); Number of screws (C30): 3; Part number of recommended accessories (C31): Dichtung/Gasket: / VDO A2C59516955 / (BMW 11 61 7 528 341 / PSA 0348S7)	<b>A2C59513208</b>	69
			N20 B20 A; Ø <sub>nom</sub> 64; Supplementary Article/Supplementary Info (C82): with seal (V146)	<b>A2C59516600</b>	81
			N20 B20 A / N20 B20 B; for facelift (C35):	<b>A2C8022160080</b>	87
320 i xDrive	135 kW	07/15→10/18	B48 B20 A; for facelift (C35):	<b>A2C8022160080</b>	87
328 i	180 kW	04/11→10/18	N26 B20 A	<b>A2C59516600</b>	81
328 i xDrive	180 kW	05/11→07/16			
330 e	135 kW	11/15→10/18	B48 B20 A; for facelift (C35):	<b>A2C8022160080</b>	87
330 e	185 kW	11/15→10/18			
330 i	185 kW	07/15→10/18	B48 B20 A / B48 B20 B; for facelift (C35):	<b>A2C8022160080</b>	87
330 i xDrive	185 kW	07/15→10/18			
335 i	225 kW	04/11→07/15	N55 B30 A	<b>A2C59514303</b>	72
335 i xDrive	225 kW	05/11→07/15			
340 i	240 kW	07/15→10/18	B58 B30 A; for facelift (C35):	<b>A2C8022160080</b>	87
340 i	265 kW	07/15→10/18			
340 i xDrive	240 kW	07/15→10/18			
340 i xDrive	265 kW	07/15→10/18			
ActiveHybrid	225 kW	11/11→05/15	N55 B30 A	<b>A2C59514303</b>	72
ActiveHybrid	250 kW	11/11→05/15			
M3	317 kW	03/14→10/18	S55 B30 A	<b>A2C59514303</b>	72
M3 Competition	331 kW	03/16→10/18			

**BMW - 3 Compact (E36) 03/94→05/01****Central Locking Actuator**

316 g	75 kW	03/94→08/00		<b>406-204-003-001Z</b>	15
			↕	<b>406-208-002-003V</b>	23
316 i	75 kW	03/94→08/00	M43 B16	<b>406-204-003-001Z</b>	15
			↕ Left and right (V8)	<b>406-208-002-003V</b>	23
316 i	77 kW	12/98→08/00	M43 164 E3 / M43 B19 TU	<b>406-204-003-001Z</b>	15
			↕ Left and right (V8)	<b>406-208-002-003V</b>	23



VDO



### BMW - 3 Compact (E36) 03/94→05/01

#### Central Locking Actuator

318 tds	66 kW	03/94→05/01	M41 D18 (Inter.)	406-204-003-001Z	15
			÷	406-208-002-003V	23
318 ti	103 kW	11/94→08/95	M42 B18	406-204-003-001Z	15
			÷	406-208-002-003V	23
318 ti	103 kW	07/95→08/00	M44 B19	406-204-003-001Z	15
			÷	406-208-002-003V	23
323 ti	125 kW	06/97→09/00	M52 B25 (Vanos)	406-204-003-001Z	15
			÷ Left and right (V8)	406-208-002-003V	23

### BMW - 3 Compact (E46) 03/01→02/05

#### Central Locking Actuator

316 ti	85 kW	06/02→02/05	-  02/03	406-204-003-005Z	16
			03/03	406-204-003-011Z	16
316 ti	85 kW	06/01→02/05	N46 B18 A / N42 B18; -  02/03	406-204-003-005Z	16
			N46 B18 A / N46 B18;  03/03	406-204-003-011Z	16
318 td	85 kW	03/03→02/05	M47N 204 D4	406-204-003-011Z	16
318 ti	105 kW	03/01→12/04	N46 B20 A / N46 B20; -  02/03	406-204-003-005Z	16
			N46 B20 A / N42 B20;  03/03	406-204-003-011Z	16
320 td	110 kW	09/01→02/05	M47N 204 D4; -  02/03	406-204-003-005Z	16
			M47N 204 D4;  03/03	406-204-003-011Z	16
325 ti	141 kW	06/01→02/05	M54 256 S5 / M54 B25; -  02/03	406-204-003-005Z	16
			M54 256 S5 / M54 B25;  03/03	406-204-003-011Z	16

#### Eccentric Shaft Sensor

316 ti	85 kW	06/01→02/05	N42 B18	S119564001Z	96
			N46 B18 A	S119564001Z	96
318 ti	105 kW	03/01→12/04	N42 B20	S119564001Z	96
			N46 B20 A	S119564001Z	96

#### Motor Variable Valve Train

316 ti	85 kW	06/01→02/05	N46 B18 A / N42 B18	A2C59515104	77
318 ti	105 kW	03/01→12/04	N42 B20 / N46 B20 A	A2C59515104	77

#### Throttle Valve

316 ti	85 kW	06/02→02/05	N45 B16 A / N45...	408-238-422-003Z	41
			N40 B16 A / N40...	408-238-422-003Z	41
316 ti	85 kW	06/01→02/05	N46 B18 A / N46...	408-238-422-003Z	41
			N42 B18 / N42...	408-238-422-003Z	41
318 ti	105 kW	03/01→12/04	N42 B20 / N42...	408-238-422-003Z	41
			N46 B20 A / N46...	408-238-422-003Z	41
325 ti	141 kW	06/01→02/05	M54 256 S5 / M54 B25	408-238-425-004Z	42

### BMW - 3 Convertible (E36) 03/93→04/99

#### Central Locking Actuator

318 i	85 kW	01/94→04/99	M43 B18	406-204-003-001Z	15
			÷  / Left and right (V8)	406-208-002-003V	23
320 i	110 kW	12/93→04/99	M52 B(20 6 S3) Vanos / M52 B20 / M52 B(20 6 S2) Vanos / M50 B20 TU / M50 B20	406-204-003-001Z	15
			M52 B(20 6 S3) Vanos / M52 B20 / M50 B(20 6 S2) Vanos / M50 B20 TU / M50 B20	406-208-002-003V	23
323 i	125 kW	06/95→04/99	M52 B25 (Vanos)	406-204-003-001Z	15
325 i	141 kW	03/93→12/95	M50 B25 TU / M50 B25	406-204-003-001Z	15
			M50 B25 TU / M50 B25; ÷	406-208-002-003V	23
328 i	142 kW	03/95→04/99	M52 B28 TU / M52 B28	406-204-003-001Z	15
			M52 B28 TU / M52 B28; ÷	406-208-002-003V	23
M3 3.0	210 kW	01/94→10/95	S50 B30	406-204-003-001Z	15
			S50 B30; ÷	406-208-002-003V	23
M3 3.2	236 kW	10/95→04/99	S50 B32	406-204-003-001Z	15
			S50 B32; ÷	406-208-002-003V	23



VDO

**BMW - 3 Convertible (E46) 04/00→12/07****Central Locking Actuator**

318 Ci	105 kW	09/01→12/07	N42 B20 / N46 B20;  02/03	<b>406-204-003-005Z</b>	16
			N42 B20 / N46 B20;  03/03	<b>406-204-003-011Z</b>	16
318 Ci	110 kW	02/05→12/07	N46 B20 B	<b>406-204-003-011Z</b>	16
320 Cd	110 kW	02/05→12/07	M47N 204 D4	<b>406-204-003-011Z</b>	16
320 Ci	125 kW	09/00→12/07	M54 226 S1 / M54 B22;  02/03	<b>406-204-003-005Z</b>	16
			M54 226 S1 / M54 B22;  03/03	<b>406-204-003-011Z</b>	16
323 Ci	125 kW	04/00→09/00	M52 B25 (Vanos)	<b>406-204-003-005Z</b>	16
325 Ci	141 kW	09/00→12/07	M54 256 S5;  02/03	<b>406-204-003-005Z</b>	16
			M54 256 S5;  03/03	<b>406-204-003-011Z</b>	16
330 Cd	150 kW	08/05→12/07	M57N 306 D2	<b>406-204-003-011Z</b>	16
330 Ci	170 kW	06/00→12/07	M54 306 S3;  02/03	<b>406-204-003-005Z</b>	16
			M54 306 S3;  03/03	<b>406-204-003-011Z</b>	16
M3 3.2	252 kW	04/01→12/07	S54 326 S4 / S54 B32;  02/03	<b>406-204-003-005Z</b>	16
			S54 326 S4 / S54 B32;  03/03	<b>406-204-003-011Z</b>	16

**Eccentric Shaft Sensor**

318 Ci	105 kW	09/01→12/07	N42 B20	<b>S119564001Z</b>	96
			N46 B20	<b>S119564001Z</b>	96
318 Ci	110 kW	02/05→12/07	N46 B20 B	<b>S119564001Z</b>	96

**Motor Variable Valve Train**

318 Ci	105 kW	09/01→12/07	N42 B20 / N46 B20	<b>A2C59515104</b>	77
318 Ci	110 kW	02/05→12/07	N46 B20 B; Manufacturer Restriction (C13): N46_	<b>A2C59515104</b>	77

**Throttle Valve**

318 Ci	105 kW	09/01→12/07	N42 B20 / N42...	<b>408-238-422-003Z</b>	41
			N46 B20 / N46...	<b>408-238-422-003Z</b>	41
320 Ci	125 kW	09/00→12/07	M54 226 S1 / M54 B22	<b>408-238-425-004Z</b>	42
325 Ci	141 kW	09/00→12/07	M54 256 S5	<b>408-238-425-004Z</b>	42
330 Ci	170 kW	06/00→12/07	M54 306 S3	<b>408-238-424-002Z</b>	42

**BMW - 3 Convertible (E93) 05/06→12/13****Air Control Valve**

325 d	145 kW	03/07→12/10	M 57 D 30 TU2 / N57306D3	<b>A2C59514305</b>	73
330 d	170 kW	03/07→12/13	M 57 D 30 TU2 / N57N306D3	<b>A2C59514305</b>	73
330 d	180 kW	01/09→12/13		<b>A2C59514305</b>	73

**Air Flap Actuator**

M3	309 kW	03/07→10/13	S65 B40 A	<b>A2C5314283980</b>	53
----	--------	-------------	-----------	----------------------	----

**Central Locking Actuator**

320 d	130 kW	09/07→02/10	N47 D20 A	<b>406-204-042-008Z</b>	20
320 d	135 kW	03/10→10/13	N47 D20 C	<b>406-204-042-008Z</b>	20
320 i	125 kW	09/06→10/13	N43 B20 A	<b>406-204-042-008Z</b>	20
325 d	145 kW	03/07→12/10	M57 D30 TU2 / M57 306 D3	<b>406-204-042-008Z</b>	20
325 i	160 kW	03/07→12/13	N53 B30 A / N53 B30	<b>406-204-042-008Z</b>	20
			N52 B25 A / N52 B25	<b>406-204-042-008Z</b>	20
330 d	170 kW	03/07→12/13	M57 D30 TU2 / M57N 306 D3	<b>406-204-042-008Z</b>	20
330 d	180 kW	01/09→12/13	M57N2 306 D3 / M57 D30 A	<b>406-204-042-008Z</b>	20
330 i	200 kW	03/07→12/13	N53 B30 A / N53 B30 / N52 B30 A	<b>406-204-042-008Z</b>	20
335 i	225 kW	05/06→10/13	N54 B30 B / N54 B30 A	<b>406-204-042-008Z</b>	20
M3	309 kW	03/07→10/13	S65 B40	<b>406-204-042-008Z</b>	20

**Eccentric Shaft Sensor**

325 i	160 kW	03/07→12/13	N53 B30 / N53 B30 A	<b>S119565001Z</b>	96
			N52 B25 / N52 B25 A	<b>S119565001Z</b>	96
325 i	155 kW	10/06→12/13	N53 B30 A	<b>S119565001Z</b>	96
330 i	190 kW	03/07→12/13	N52 B30 A / N52N B30 B	<b>S119565001Z</b>	96
330 i	200 kW	03/07→12/13	N52 B30 A / N53 B30 A / N53 B30	<b>S119565001Z</b>	96



VDO



### BMW - 3 Convertible (E93) 05/06→12/13



#### Electric Water Pump

335 i	225 kW	05/06→10/13	☞ N54 B30 A / N54 B30 B	A2C59514607	74
-------	--------	-------------	-------------------------	-------------	----



#### Motor Variable Valve Train

320 i	115 kW	01/07→08/13	☞ N46 B20 B	A2C59515104	77
325 i	160 kW	03/07→12/13	☞ N52 B25 A / N52 B25 / N52N_	A2C59515105	77
330 i	200 kW	03/07→12/13	☞ N52N_	A2C59515105	77
335 i	225 kW	05/06→10/13	☞ N54 B30 B / N54 B30 A / N55 B30 A; for facelift (C35):	A2C5328032080	53



#### Throttle Valve

318 i	105 kW	03/10→12/13	☞ N43 B20 A; for facelift (C35):	408-242-002-011Z	48
320 i	125 kW	09/06→10/13	☞ N43 B20 A / N43...	408-242-002-011Z	48
325 i	160 kW	03/07→12/13	☞ N53 B30 A / N53...	408-242-002-008Z	48
			☞ N53 B30 / N53...	408-242-002-008Z	48
330 i	190 kW	03/07→12/13	☞ N52N B30 B / N52N...	408-242-002-008Z	48
330 i	200 kW	03/07→12/13	☞ N53 B30 A / N53...	408-242-002-008Z	48
			☞ N53 B30 / N53...	408-242-002-008Z	48
335 i	225 kW	05/06→10/13	☞ N54 B30 A	A2C59513206	68
			☞ N54 B30 B	A2C59513206	68
			☞ N55 B30 A	A2C59513206	68
			☞ N55 B30 A; for facelift (C35):	A2C59514303	72
			☞ N54 B30 B; for facelift (C35):	A2C59514303	72
			☞ N54 B30 A; for facelift (C35):	A2C59514303	72

### BMW - 3 Coupe (E36) 09/91→04/99



#### Central Locking Actuator

316 i	75 kW	09/93→04/99	☞ M43 B16	406-204-003-001Z	15
			↔ ☞ / Left and right (V8)	406-208-002-003V	23
318 is	103 kW	03/92→10/95	☞ M42 B18	406-204-003-001Z	15
			↔ ☞ / Left and right (V8)	406-208-002-003V	23
318 is	103 kW	09/95→04/99	☞ M44 B19	406-204-003-001Z	15
			↔ ☞ / Left and right (V8)	406-208-002-003V	23
320 i	110 kW	03/92→04/99	☞ M52 B(20 6 S3) Vanos / M52 B(20 6 S2) Vanos / M50 B20 TU / M50 B(20 6 S1) / M50 B20 / B52 B20	406-204-003-001Z	15
			↔ ☞ / Left and right (V8)	406-208-002-003V	23
323 i	125 kW	03/95→04/99	☞ M52 B25 (Vanos)	406-204-003-001Z	15
			↔ ☞ / Left and right (V8)	406-208-002-003V	23
325 i	141 kW	09/91→04/99	☞ M50 B25 (Vanos) / M50 B25 / M50 B25 TU	406-204-003-001Z	15
			↔ ☞ / Left and right (V8)	406-208-002-003V	23
328 i	142 kW	01/95→04/99	☞ M52 B28 TU / M52 B28	406-204-003-001Z	15
			↔ ☞ / Left and right (V8)	406-208-002-003V	23
M3 3.0	210 kW	10/92→01/95	☞ S50 B30	406-204-003-001Z	15
M3 3.0	217 kW	01/95→10/95	↔ ☞ / Left and right (V8)	406-208-002-003V	23
M3 3.2	236 kW	10/95→04/99	☞ S50 B32	406-204-003-001Z	15
			↔ ☞ / Left and right (V8)	406-208-002-003V	23

### BMW - 3 Coupe (E46) 02/99→12/06



#### Central Locking Actuator

316 Ci	77 kW	04/00→07/06	☞ M43 B16 (16 4 E3); ☞ 02/03	406-204-003-005Z	16
			☞ M43 B16 (16 4 E3); ☞ 03/03	406-204-003-011Z	16
316 Ci	85 kW	06/02→07/06	☞ N45 B16 A; ☞ 02/03	406-204-003-005Z	16
			☞ N45 B16 A; ☞ 03/03	406-204-003-011Z	16
318 Ci	87 kW	11/99→09/01	☞ M43 B19	406-204-003-005Z	16
318 Ci	105 kW	12/00→05/06	☞ N42 B20 / N46 B20; ☞ 02/03	406-204-003-005Z	16
			☞ N42 B20 / N46 B20; ☞ 03/03	406-204-003-011Z	16
318 Ci	110 kW	03/05→07/06	☞ N46 B20 A	406-204-003-011Z	16
320 Cd	110 kW	11/03→07/06	☞ M47N 204 D4	406-204-003-011Z	16
320 Ci	110 kW	02/99→08/01	☞ M52 B(20 6 S4) / M52 B20	406-204-003-005Z	16
320 Ci	125 kW	01/00→05/06	☞ M54 226 S1 / M54 B22; ☞ 02/03	406-204-003-005Z	16
			☞ M54 226 S1 / M54 B22; ☞ 03/03	406-204-003-011Z	16
323 Ci	125 kW	04/99→09/00	☞ M52 B25 (Vanos)	406-204-003-005Z	16



VDO

**BMW - 3 Coupe (E46) 02/99→12/06****Central Locking Actuator**

325 Ci	141 kW	09/00→07/06	M54 256 S5;  02/03	<b>406-204-003-005Z</b>	16
			M54 256 S5;  03/03	<b>406-204-003-011Z</b>	16
328 Ci	142 kW	04/99→06/00	M52 B28	<b>406-204-003-005Z</b>	16
330 Cd	150 kW	03/03→07/06	M57N 306 D2	<b>406-204-003-011Z</b>	16
330 Ci	170 kW	06/00→07/06	M54 306 S3;  02/03	<b>406-204-003-005Z</b>	16
330 xi	170 kW	06/00→07/06	M54 306 S3;  03/03	<b>406-204-003-011Z</b>	16
M3	252 kW	06/00→07/06	S54 326 S4 / S54 B32;  02/03	<b>406-204-003-005Z</b>	16
			S54 326 S4 / S54 B32;  03/03	<b>406-204-003-011Z</b>	16
M3	265 kW	06/03→07/06	S54N 326 S4 / S54 B32	<b>406-204-003-011Z</b>	16

**Eccentric Shaft Sensor**

318 Ci	105 kW	12/00→05/06	N46 B20	<b>S119564001Z</b>	96
			N42 B20	<b>S119564001Z</b>	96
318 Ci	110 kW	03/05→07/06	N46 B20 A	<b>S119564001Z</b>	96

**Motor Variable Valve Train**

318 Ci	105 kW	12/00→05/06	N46 B20 / N42 B20	<b>A2C59515104</b>	77
318 Ci	110 kW	03/05→07/06	N46 B20 A; Manufacturer Restriction (C13): N46_	<b>A2C59515104</b>	77

**Throttle Valve**

316 Ci	85 kW	06/02→07/06	N45 B16 A / N45...	<b>408-238-422-003Z</b>	41
318 Ci	105 kW	12/00→05/06	N46 B20 / N46...	<b>408-238-422-003Z</b>	41
			N42 B20 / N42...	<b>408-238-422-003Z</b>	41
318 Ci	110 kW	03/05→07/06	N46 B20 A / N46...	<b>408-238-422-003Z</b>	41
320 Ci	125 kW	01/00→05/06	M54 226 S1 / M54 B22 / M54_	<b>408-238-425-004Z</b>	42
325 Ci	141 kW	09/00→07/06	M54 256 S5	<b>408-238-425-004Z</b>	42
330 Ci	170 kW	06/00→07/06	M54 306 S3	<b>408-238-424-002Z</b>	42
330 xi	170 kW	06/00→07/06			

**BMW - 3 Coupe (E92) 01/05→12/13****Air Control Valve**

325 d	145 kW	02/07→02/10	M 57 D 30 TU2 / N57N306D3	<b>A2C59514305</b>	73
325 d	150 kW	09/09→12/13		<b>A2C59514305</b>	73
330 d	170 kW	03/06→08/08	M 57 D 30 TU2 / M57306D3	<b>A2C59514305</b>	73
330 d	180 kW	01/09→12/13		<b>A2C59514305</b>	73
330 xd	170 kW	03/06→08/08	M 57 D 30 TU2 / M57306D3	<b>A2C59514305</b>	73
330 xd	180 kW	03/08→02/10		<b>A2C59514305</b>	73

**Air Flap Actuator**

M3	309 kW	03/07→06/13	S65 B40 A	<b>A2C5314283980</b>	53
M GTS	331 kW	03/07→12/13	S65 B44 A	<b>A2C5314283980</b>	53

**Central Locking Actuator**

320 d	130 kW	09/06→02/10	N47 D20 A	<b>406-204-042-007Z</b>	20
320 d xDrive	130 kW	09/08→02/10		<b>406-204-042-007Z</b>	20
320 i	125 kW	03/07→12/13	N43 B20 A	<b>406-204-042-007Z</b>	20
325 d	145 kW	02/07→02/10	M57 D30 TU2 / M57N 306 D3	<b>406-204-042-007Z</b>	20
325 i	160 kW	11/05→02/10	N52 B25 A / N52 B25 C / N52 B25;  03/07	<b>406-204-010-005Z</b>	18
			N52 B25 C / N52 B25 A / N52 B25;  03/07	<b>406-204-042-007Z</b>	20
325 i	160 kW	03/07→06/13	N53 B30 A / N53 B30	<b>406-204-042-007Z</b>	20
325 xi	160 kW	09/06→02/10	N52 B25 A / N52 B25 C;  03/07	<b>406-204-010-005Z</b>	18
			N52 B25 A / N52 B25 C;  03/07	<b>406-204-042-007Z</b>	20
325 xi	160 kW	09/07→08/08	N53 B30 A	<b>406-204-042-007Z</b>	20
330 d	170 kW	03/06→08/08	M57 D30 TU2 / M57 306 D3;  03/07	<b>406-204-010-005Z</b>	18
			M57 D30 TU2 / M57 306 D3;  03/07	<b>406-204-042-007Z</b>	20
330 d	180 kW	01/09→12/13	M57N2 306 D3 / M57 D30 A	<b>406-204-042-007Z</b>	20
330 i	200 kW	09/06→08/12	N52 B30 A / N53 B30 / N53 B30 A;  03/07	<b>406-204-010-005Z</b>	18
			N53 B30 A / N53 B30 / N52 B30 A;  03/07	<b>406-204-042-007Z</b>	20
330 xd	170 kW	03/06→08/08	M57 D30 TU2 / M57 306 D3;  03/07	<b>406-204-010-005Z</b>	18
			M57 D30 TU2 / M57 306 D3;  03/07	<b>406-204-042-007Z</b>	20



VDO

**BMW - 3 Coupe (E92) 01/05→12/13**

**Central Locking Actuator**

330 xi	200 kW	09/06→08/07	N52 B30 A; - 03/07 N52 B30 A; 03/07	<b>406-204-010-005Z</b> 18 <b>406-204-042-007Z</b> 20
335 d	210 kW	03/06→03/13	M57N 306 D5; - 03/07 M57N 306 D5; 03/07	<b>406-204-010-005Z</b> 18 <b>406-204-042-007Z</b> 20
335 i	225 kW	11/05→06/13	N54 B30 A; - 03/07 N54 B30 A; 03/07	<b>406-204-010-005Z</b> 18 <b>406-204-042-007Z</b> 20
335 xi	225 kW	03/07→02/10	N54 B30 A; - 03/07 N54 B30 A	<b>406-204-010-005Z</b> 18 <b>406-204-042-007Z</b> 20
M3	309 kW	03/07→06/13	S65 B40	<b>406-204-042-007Z</b> 20

**Eccentric Shaft Sensor**

325 i	155 kW	03/10→06/13		<b>S119565001Z</b> 96
325 i	160 kW	11/05→02/10	N52 B25 C / N52 B25 A / N52 B25	<b>S119565001Z</b> 96
325 i	160 kW	03/07→06/13	N53 B30 / N53 B30 A	<b>S119565001Z</b> 96
325 i xDrive	160 kW	09/08→12/13	N53 B30 A	<b>S119565001Z</b> 96
330 i	190 kW	09/06→02/10	N52 B30 A	<b>S119565001Z</b> 96
330 i	200 kW	09/06→08/12	N52 B30 A / N53 B30 A / N53 B30	<b>S119565001Z</b> 96
330 i xDrive	200 kW	03/10→06/13	N53 B30 A	<b>S119565001Z</b> 96

**Electric Water Pump**

335 i	225 kW	11/05→06/13	N54 B30 A	<b>A2C59514607</b> 74
335 xi	225 kW	03/07→02/10		

**Motor Variable Valve Train**

325 i	160 kW	11/05→02/10	N52 B25 / N52 B25 A / N52 B25 C / N52N_	<b>A2C59515105</b> 77
325 xi	160 kW	09/06→02/10	N52 B25 A / N52 B25 C / N52N_	<b>A2C59515105</b> 77
330 i	190 kW	09/06→02/10	N52 B30 A / N52N_	<b>A2C59515105</b> 77
330 i	200 kW	09/06→08/12	N52N_	<b>A2C59515105</b> 77
330 xi	200 kW	09/06→08/07	N52 B30 A / N52N_	<b>A2C59515105</b> 77
335 i	225 kW	11/05→06/13	N54 B30 A / N55 B30 A; for facelift (C35):	<b>A2C5328032080</b> 53
335 xi	225 kW	03/07→02/10		

**Throttle Valve**

316 i	90 kW	09/07→12/13	N43 B16 A	<b>408-242-002-015Z</b> 49
318 i	105 kW	03/10→12/13	N43 B20 A; for facelift (C35):	<b>408-242-002-011Z</b> 48
320 i	115 kW	06/07→12/13	N43 B20 A / N43...	<b>408-242-002-011Z</b> 48
320 i	125 kW	03/07→12/13		
325 i	160 kW	03/07→06/13	N53 B30 A / N53... N53 B30 / N53...	<b>408-242-002-008Z</b> 48 <b>408-242-002-008Z</b> 48
325 xi	160 kW	09/07→08/08	N53 B30 A / N53...	<b>408-242-002-008Z</b> 48
330 i	200 kW	09/06→08/12	N53 B30 A / N53... N53 B30 / N53...	<b>408-242-002-008Z</b> 48 <b>408-242-002-008Z</b> 48
330 xi	200 kW	09/06→08/07	N52 B30 A; for facelift (C35):	<b>408-242-002-008Z</b> 48
335 i	225 kW	11/05→06/13	N54 B30 A	<b>A2C59513206</b> 68
335 xi	225 kW	03/07→02/10	N55 B30 A	<b>A2C59513206</b> 68
			N54 B30 A; for facelift (C35):	<b>A2C59514303</b> 72
			N55 B30 A; for facelift (C35):	<b>A2C59514303</b> 72

**BMW - 3 Gran Turismo (F34) 07/12→**

**Air Control Valve**

318 d	100 kW	03/13→	N47 D20 C; for facelift (C35):	<b>A2C8022120180</b> 86
318 d	105 kW	03/13→		
318 d	110 kW	07/15→	B47 D20 A	<b>A2C8022120180</b> 86
320 d	120 kW	03/13→	N47 D20 C; for facelift (C35):	<b>A2C8022120180</b> 86
320 d	135 kW	03/13→07/15		
320 d	140 kW	07/15→	B47 D20 A	<b>A2C8022120180</b> 86
320 d	147 kW	05/13→07/15	N47 D20 C; for facelift (C35):	<b>A2C8022120180</b> 86
320 d xDrive	120 kW	03/13→		
320 d xDrive	135 kW	03/13→07/15		
320 d xDrive	140 kW	07/15→	B47 D20 A	<b>A2C8022120180</b> 86
320 d xDrive	147 kW	05/13→07/15	N47 D20 C; for facelift (C35):	<b>A2C8022120180</b> 86



VDO

**BMW - 3 Gran Turismo (F34) 07/12→****Air Control Valve**

325 d	155 kW	07/13→	N47 D20 D; for facelift (C35):	<b>A2C8022120180</b>	86
325 d	160 kW	03/13→			
325 d	165 kW	07/16→	B47 D20 B; for facelift (C35):	<b>A2C8022120180</b>	86

**Motor Variable Valve Train**

320 i	120 kW	07/12→06/16	N20 B20 A / N20 B20 B	<b>A2C5328032080</b>	53
320 i	135 kW	07/12→06/16			
320 i	135 kW	06/16→	B48 B20 A	<b>A2C5328032080</b>	53
320 i xDrive	120 kW	11/12→06/16	N20 B20 A / N20 B20 B	<b>A2C5328032080</b>	53
320 i xDrive	135 kW	11/12→06/16			
320 i xDrive	135 kW	06/16→	B48 B20 A	<b>A2C5328032080</b>	53
328 i	180 kW	08/12→02/15	N20 B20 A / N26 B20 A	<b>A2C5328032080</b>	53
328 i xDrive	180 kW	03/13→07/16			
335 i	225 kW	03/13→	N55 B30 A	<b>A2C5328032080</b>	53
335 i	240 kW	03/13→03/14			
335 i	250 kW	07/13→			
335 i xDrive	225 kW	03/13→			
335 i xDrive	240 kW	03/13→03/14			
335 i xDrive	250 kW	03/14→			

**Throttle Valve**

320 i	120 kW	07/12→06/16	N20 B20 A / N20 B20 B; for facelift (C35):	<b>A2C8022160080</b>	87
320 i	135 kW	07/12→06/16	N20 B20 B / N20 B20 A	<b>A2C59516600</b>	81
			N20 B20 A / N20 B20 B; for facelift (C35):	<b>A2C8022160080</b>	87
320 i	135 kW	06/16→	B48 B20 A; for facelift (C35):	<b>A2C8022160080</b>	87
320 i xDrive	120 kW	11/12→06/16	N20 B20 A / N20 B20 B; for facelift (C35):	<b>A2C8022160080</b>	87
320 i xDrive	135 kW	11/12→06/16	N20 B20 A / N20 B20 B; $\varnothing_{\text{mm}}$ 64; Supplementary Article/Supplementary Info (C82): with seal (V146)	<b>A2C59516600</b>	81
			N20 B20 A / N20 B20 B; for facelift (C35); ; $\varnothing_{\text{mm}}$ 68; Supplementary Article/Supplementary Info (C82): with gaskets/ seals (V151)	<b>A2C8022160080</b>	87
320 i xDrive	135 kW	06/16→	B48 B20 A; for facelift (C35):	<b>A2C8022160080</b>	87
328 i	180 kW	08/12→02/15	N20 B20 A	<b>A2C59516600</b>	81
328 i xDrive	180 kW	03/13→07/16			
330 i	185 kW	10/15→	B48 B20 B; for facelift (C35):	<b>A2C8022160080</b>	87
330 i xDrive	185 kW	10/15→			
335 i	225 kW	03/13→	N55 B30 A	<b>A2C59514303</b>	72
335 i xDrive	225 kW	03/13→			
340 i	240 kW	10/15→	B58 B30 A; for facelift (C35):	<b>A2C8022160080</b>	87
340 i xDrive	240 kW	10/15→			

**BMW - 3 Touring (E36) 08/94→12/99****Central Locking Actuator**

316 i	75 kW	01/96→10/99	M43 B16	<b>406-204-003-001Z</b>	15
				<b>406-207-002-003V</b>	23
				<b>406-208-002-003V</b>	23
318 i	85 kW	07/95→10/99	M43 B18; $\varnothing$ Electric (V55); $\div$ Vehicle tank flap (V13)	<b>406-204-003-001Z</b>	15
			M43 B18; $\div$ Vehicle Door (V1) / $\square$ / $\square$ ; $\varnothing$ Electric (V55)	<b>406-207-002-003V</b>	23
				<b>406-208-002-003V</b>	23
318 tds	66 kW	01/95→10/99	M41 D18 (Inter.); $\varnothing$ Electric (V55); $\div$ Vehicle tank flap (V13)	<b>406-204-003-001Z</b>	15
			M41 D18 (Inter.); $\div$ Vehicle Door (V1) / $\square$ / $\square$ ; $\varnothing$ Electric (V55)	<b>406-207-002-003V</b>	23
				<b>406-208-002-003V</b>	23
320 i	110 kW	01/95→10/99	M52 B(20 6 S3) Vanos / M50 B20 / M52 B20 / M50 B20 TU	<b>406-204-003-001Z</b>	15
			$\div$ $\square$ / Left and right (V8)	<b>406-207-002-003V</b>	23
			$\div$ $\square$ / Left and right (V8)	<b>406-208-002-003V</b>	23
323 i	125 kW	09/95→10/99	M52 B25 (Vanos); $\varnothing$ Electric (V55); $\div$ Vehicle tank flap (V13)	<b>406-204-003-001Z</b>	15
			M52 B25 (Vanos); $\div$ Vehicle Door (V1) / $\square$ / $\square$ ; $\varnothing$ Electric (V55)	<b>406-207-002-003V</b>	23
			$\div$ $\square$	<b>406-208-002-003V</b>	23





VDO

**BMW - 3 Touring (E36) 08/94→12/99**

**Central Locking Actuator**

325 tds	105 kW	01/95→10/99	M51 D25 (Inter.);  Electric (V55);  Vehicle tank flap (V13)	<b>406-204-003-001Z</b>	15
			M51 D25 (Inter.);  Vehicle Door (V1) /  / ;	<b>406-207-002-003V</b>	23
			Electric (V55)		
				<b>406-208-002-003V</b>	23
328 i	142 kW	08/94→12/99	M52 B28 TU / M52 B28;  Electric (V55);	<b>406-204-003-001Z</b>	15
			Vehicle tank flap (V13)		
			M52 B28 TU / M52 B28;  Vehicle Door (V1) /  / ;	<b>406-207-002-003V</b>	23
			Electric (V55)		
				<b>406-208-002-003V</b>	23

**BMW - 3 Touring (E46) 10/99→05/05**

**Central Locking Actuator**

316 i	85 kW	03/02→02/05	N42 B18;  02/03	<b>406-204-003-005Z</b>	16
			N46 B18 A / N46 B18 / N42 B18;  03/03	<b>406-204-003-011Z</b>	16
318 d	85 kW	10/02→03/03	M47 204 D1 / M47 D20;  02/03	<b>406-204-003-005Z</b>	16
			M47 204 D1 / M47 D20;  03/03	<b>406-204-003-011Z</b>	16
318 d	85 kW	03/03→02/05	M47N 204 D4	<b>406-204-003-011Z</b>	16
318 i	87 kW	10/99→09/01	M43 B19 TU / M43 B19	<b>406-204-003-005Z</b>	16
318 i	105 kW	09/01→02/05	N46 B20 A / N46 B20 / N42 B20;  02/03	<b>406-204-003-005Z</b>	16
			N46 B20 A / N46 B20 / N42 B20;  03/03	<b>406-204-003-011Z</b>	16
320 d	100 kW	03/00→09/01	M47 204 D1 / M47 D20	<b>406-204-003-005Z</b>	16
320 d	110 kW	09/01→02/05	M47N 204 D4;  02/03	<b>406-204-003-005Z</b>	16
			M47N 204 D4;  03/03	<b>406-204-003-011Z</b>	16
320 i	110 kW	10/99→09/00	M52 B(20 6 S3) Vanos / M52 B20	<b>406-204-003-005Z</b>	16
320 i	125 kW	09/00→02/05	M54 226 S1 / M54 B22;  02/03	<b>406-204-003-005Z</b>	16
			M54 226 S1 / M54 B22;  03/03	<b>406-204-003-011Z</b>	16
325 i	141 kW	09/00→02/05	M54 256 S5 / M54 B25;  02/03	<b>406-204-003-005Z</b>	16
			M54 256 S5 / M54 B25;  03/03	<b>406-204-003-011Z</b>	16
325 xi	141 kW	09/00→02/05	M54 256 S5;  02/03	<b>406-204-003-005Z</b>	16
			M54 256 S5;  03/03	<b>406-204-003-011Z</b>	16
328 i	142 kW	10/99→06/00	M52 B28	<b>406-204-003-005Z</b>	16
330 d	135 kW	10/99→02/05	M57 306 D1 / M57 D30;  02/03	<b>406-204-003-005Z</b>	16
			M57 306 D1 / M57 D30;  03/03	<b>406-204-003-011Z</b>	16
330 d	150 kW	03/03→02/05	M57N 306 D2	<b>406-204-003-011Z</b>	16
330 i	170 kW	06/00→02/05	M54 306 S3 / M54 B30;  02/03	<b>406-204-003-005Z</b>	16
			M54 306 S3 / M54 B30;  03/03	<b>406-204-003-011Z</b>	16
330 xd	135 kW	01/00→03/03	M57 D30;  02/03	<b>406-204-003-005Z</b>	16
			M57 D30;  03/03	<b>406-204-003-011Z</b>	16
330 xd	150 kW	08/02→05/05	M57N 306 D2	<b>406-204-003-011Z</b>	16
330 xi	170 kW	06/00→02/05	M54 306 S3;  02/03	<b>406-204-003-005Z</b>	16
			M54 306 S3;  03/03	<b>406-204-003-011Z</b>	16

**Eccentric Shaft Sensor**

316 i	85 kW	03/02→02/05	N42 B18	<b>S119564001Z</b>	96
			N46 B18	<b>S119564001Z</b>	96
			N46 B18 A	<b>S119564001Z</b>	96
318 i	105 kW	09/01→02/05	N46 B20 A	<b>S119564001Z</b>	96
			N46 B20	<b>S119564001Z</b>	96
			N42 B20	<b>S119564001Z</b>	96

**Motor Variable Valve Train**

316 i	85 kW	03/02→02/05	N46 B18 A / N46 B18 / N42 B18	<b>A2C59515104</b>	77
318 i	105 kW	09/01→02/05	N46 B20 A / N46 B20 / N42 B20	<b>A2C59515104</b>	77

**Throttle Valve**

316 i	85 kW	03/02→02/05	N42 B18 / N42...	<b>408-238-422-003Z</b>	41
			N46 B18 A / N46...	<b>408-238-422-003Z</b>	41
			N46 B18 / N46...	<b>408-238-422-003Z</b>	41



VDO

**BMW - 3 Touring (E46) 10/99→05/05****Throttle Valve**

318 i	105 kW	09/01→02/05	N46 B20 A / N46...	<b>408-238-422-003Z</b>	41
			N46 B20 / N46...	<b>408-238-422-003Z</b>	41
			N42 B20 / N42...	<b>408-238-422-003Z</b>	41
320 i	125 kW	09/00→02/05	M54 226 S1 / M54 B22 / M54_	<b>408-238-425-004Z</b>	42
325 i	141 kW	09/00→02/05	M54 256 S5 / M54 B25	<b>408-238-425-004Z</b>	42
325 xi	141 kW	09/00→02/05	M54 256 S5	<b>408-238-425-004Z</b>	42
330 i	170 kW	06/00→02/05	M54 306 S3 / M54 B30	<b>408-238-424-002Z</b>	42
330 xi	170 kW	06/00→02/05	M54 306 S3	<b>408-238-424-002Z</b>	42

**BMW - 3 Touring (E91) 12/04→12/12****Air Control Valve**

330 d	170 kW	12/04→08/08	M57306D3	<b>A2C59514305</b>	73
330 d	180 kW	02/08→05/12		<b>A2C59514305</b>	73
330 d xDrive	180 kW	01/09→06/12			
330 xd	170 kW	09/05→06/12	M 57 D 30 TU2 / M57306D3	<b>A2C59514305</b>	73

**Central Locking Actuator**

318 d	90 kW	09/05→08/07	M47N 204 D4;  03/07	<b>406-204-010-005Z</b>	18
			M47N 204 D4;  03/07	<b>406-204-042-007Z</b>	20
318 d	100 kW	07/07→06/12	N47 D20 C	<b>406-204-042-007Z</b>	20
318 d	105 kW	09/07→06/12	N47 D20 A	<b>406-204-042-007Z</b>	20
318 i	95 kW	01/06→08/07	N46 B20 B / N46 B20;  03/07	<b>406-204-010-005Z</b>	18
			N46 B20 B / N46 B20;  03/07	<b>406-204-042-007Z</b>	20
318 i	105 kW	05/07→05/12	N46 B20 TU2 / N43 B20 A	<b>406-204-042-007Z</b>	20
320 d	110 kW	12/04→08/07	M47N 204 D4 / M47 D20 TU;  03/07	<b>406-204-010-005Z</b>	18
			M47N 204 D4 / M47 D20 TU;  03/07	<b>406-204-042-007Z</b>	20
320 d	120 kW	12/04→06/12	M47N 204 D5 / M47 D20 A;  03/07	<b>406-204-010-005Z</b>	18
			M47N 204 D5 / M47 D20 A;  03/07	<b>406-204-042-007Z</b>	20
320 d	130 kW	02/07→12/10	N47 D20 A	<b>406-204-042-007Z</b>	20
320 d xDrive	130 kW	02/08→02/10			
320 i	110 kW	09/05→06/12	N46 B20 C / N46 B20 A / N46 B20;  03/07	<b>406-204-010-005Z</b>	18
			N46 B20 C / N46 B20 A / N46 B20;  03/07	<b>406-204-042-007Z</b>	20
320 i	125 kW	02/07→12/12	N43 B20 A	<b>406-204-042-007Z</b>	20
323 i	130 kW	04/06→06/07	N52N B25 A;  03/07	<b>406-204-010-005Z</b>	18
			N52N B25 A;  03/07	<b>406-204-042-007Z</b>	20
325 d	145 kW	09/06→06/12	M57 D30 TU2 / M57 306 D3;  03/07	<b>406-204-010-005Z</b>	18
			M57 D30 TU2 / M57 306 D3;  03/07	<b>406-204-042-007Z</b>	20
325 i	160 kW	12/04→12/12	N52 B25 C / N52 B25 / N52 B25 A;  03/07	<b>406-204-010-005Z</b>	18
			N52 B25 C / N52 B25 / N52 B25 A;  03/07	<b>406-204-042-007Z</b>	20
325 i	160 kW	09/07→06/12	N53 B30 A / N53 B30	<b>406-204-042-007Z</b>	20
325 xi	160 kW	08/05→08/11	N52 B25 C;  03/07	<b>406-204-010-005Z</b>	18
			N52 B25 C;  03/07	<b>406-204-042-007Z</b>	20
325 xi	160 kW	09/07→08/08	N53 B30 A	<b>406-204-042-007Z</b>	20
330 d	170 kW	12/04→08/08	M57 306 D3;  03/07	<b>406-204-010-005Z</b>	18
			M57 306 D3;  03/07	<b>406-204-042-007Z</b>	20
330 d	180 kW	02/08→05/12	M57N2 306 D3 / M57 D30 A	<b>406-204-042-007Z</b>	20
330 d xDrive	180 kW	01/09→06/12			
330 i	190 kW	08/05→08/07	N52 B30 A / N52 B30;  03/07	<b>406-204-010-005Z</b>	18
			N52 B30 A / N52 B30;  03/07	<b>406-204-042-007Z</b>	20
330 i	200 kW	09/07→06/12	N52 B30 A / N52 B30	<b>406-204-042-007Z</b>	20
330 xd	170 kW	09/05→06/12	M57 D30 TU2 / M57 306 D3;  03/07	<b>406-204-010-005Z</b>	18
			M57 D30 TU2 / M57 306 D3;  03/07	<b>406-204-042-007Z</b>	20
330 xi	190 kW	09/05→08/07	N52 B30 A;  03/07	<b>406-204-010-005Z</b>	18
			N52 B30 A;  03/07	<b>406-204-042-007Z</b>	20
330 xi	200 kW	09/07→06/12	N53 B30 A	<b>406-204-042-007Z</b>	20
335 d	210 kW	09/06→06/12	M57N 306 D5;  03/07	<b>406-204-010-005Z</b>	18
			M57N 306 D5;  03/07	<b>406-204-042-007Z</b>	20
335 i	225 kW	09/06→06/12	N54 B30 A;  03/07	<b>406-204-010-005Z</b>	18
			N54 B30 A;  03/07	<b>406-204-042-007Z</b>	20



VDO

**BMW - 3 Touring (E91) 12/04→12/12**

**Central Locking Actuator**

335 xi	225 kW	03/07→08/08		<b>406-204-010-005Z</b>	18
			N54 B30 A	<b>406-204-042-007Z</b>	20

**Eccentric Shaft Sensor**

318 i	95 kW	01/06→08/07	N46 B20 B	<b>S119564001Z</b>	96
			N46 B20	<b>S119564001Z</b>	96
318 i	100 kW	09/07→03/12	N46 B20 B	<b>S119564001Z</b>	96
320 i	110 kW	09/05→06/12	N46 B20 C	<b>S119564001Z</b>	96
			N46 B20 A	<b>S119564001Z</b>	96
			N46 B20	<b>S119564001Z</b>	96
323 i	130 kW	04/06→06/07	N52N B25 A	<b>S119565001Z</b>	96
325 i	160 kW	12/04→12/12	N52 B25 C / N52 B25 A / N52 B25	<b>S119565001Z</b>	96
325 xi	160 kW	08/05→08/11	N52 B25 C	<b>S119565001Z</b>	96
330 i	190 kW	08/05→08/07	N52 B30 A / N52 B30	<b>S119565001Z</b>	96
330 i	200 kW	09/07→06/12	N52 B30 A / N53 B30	<b>S119565001Z</b>	96
330 xi	190 kW	09/05→08/07	N52 B30 C	<b>S119565001Z</b>	96

**Electric Water Pump**

335 i	225 kW	09/06→06/12	N54 B30 A	<b>A2C59514607</b>	74
335 xi	225 kW	03/07→08/08			

**Motor Variable Valve Train**

318 i	95 kW	01/06→08/07	N46 B20 / N46 B20 B	<b>A2C59515104</b>	77
320 i	110 kW	09/05→06/12	N46 B20 / N46 B20 A / N46 B20 C	<b>A2C59515104</b>	77
323 i	130 kW	04/06→06/07	N52N B25 A	<b>A2C59515105</b>	77
325 i	160 kW	12/04→12/12	N52 B25 A / N52 B25 / N52 B25 C	<b>A2C59515105</b>	77
325 xi	160 kW	08/05→08/11	N52 B25 C	<b>A2C59515105</b>	77
330 i	190 kW	08/05→08/07	N52 B30 A / N52 B30	<b>A2C59515105</b>	77
330 i	200 kW	09/07→06/12	N52 B30 A	<b>A2C59515105</b>	77
330 xi	190 kW	09/05→08/07			
335 i	225 kW	09/06→06/12	N55 B30 A; for facelift (C35):	<b>A2C5328032080</b>	53
335 i	240 kW	09/06→06/12			
335 xi	225 kW	03/07→08/08			

**Throttle Valve**

316 i	90 kW	05/08→05/12	N43 B16 A; for facelift (C35):	<b>408-242-002-015Z</b>	49
318 i	95 kW	01/06→08/07	N46 B20 B / N46...	<b>408-238-422-003Z</b>	41
			N46 B20 / N46...	<b>408-238-422-003Z</b>	41
318 i	100 kW	09/07→03/12	N46 B20 B / N46...	<b>408-238-422-003Z</b>	41
318 i	105 kW	05/07→05/12	N43 B20 A / N43...	<b>408-242-002-011Z</b>	48
320 i	110 kW	09/05→06/12	N46 B20 / N46...	<b>408-238-425-005Z</b>	42
			N46 B20 C / N46...	<b>408-238-425-005Z</b>	42
			N46 B20 A / N46...	<b>408-238-425-005Z</b>	42
320 i	125 kW	02/07→12/12	N43 B20 A / N43...	<b>408-242-002-011Z</b>	48
323 i	130 kW	04/06→06/07	N52N B25 A / N52N...	<b>408-242-002-008Z</b>	48
325 i	160 kW	12/04→12/12	N52B25A / N52B25C / N 52 B 25	<b>408-238-420-001Z</b>	41
325 i	155 kW	09/07→06/12	N53 B30 A / N53...	<b>408-242-002-008Z</b>	48
325 i	160 kW	09/07→06/12	N53 B30 A / N53...	<b>408-242-002-008Z</b>	48
			N53 B30 / N53...	<b>408-242-002-008Z</b>	48
325 xi	160 kW	08/05→08/11	N52B25C / N52	<b>408-238-420-001Z</b>	41
325 xi	160 kW	09/07→08/08	N53 B30 A / N53...	<b>408-242-002-008Z</b>	48
330 i	190 kW	08/05→08/07	N 52 B 30 / N52B30A	<b>408-238-420-001Z</b>	41
330 i	200 kW	09/07→06/12	N52B30A	<b>408-238-420-001Z</b>	41
			N53 B30 / N53...	<b>408-242-002-008Z</b>	48
330 xi	190 kW	09/05→08/07	N52B30A	<b>408-238-420-001Z</b>	41
			N52 B30 A; for facelift (C35):	<b>408-242-002-008Z</b>	48
330 xi	200 kW	09/07→06/12	N53 B30 A / N53...	<b>408-242-002-008Z</b>	48
335 i	225 kW	09/06→06/12	N54 B30 A / N54...; for facelift (C35):	<b>A2C59513206</b>	68
335 xi	225 kW	03/07→08/08	N55 B30 A	<b>A2C59513206</b>	68
			N55 B30 A / N55; for facelift (C35):	<b>A2C59514303</b>	72



VDO

**BMW - 3 Touring (F31) 07/11→****Air Control Valve**

316 d	85 kW	02/12→	N47 D20 C; for facelift (C35): B47 D20 A	<b>A2C8022120180</b>	86
318 d	100 kW	07/11→	N47 D20 C; for facelift (C35):	<b>A2C8022120180</b>	86
318 d	105 kW	07/11→06/15		<b>A2C8022120180</b>	86
318 d	110 kW	09/14→	B47 D20 A; for facelift (C35):	<b>A2C8022120180</b>	86
318 d xDrive	105 kW	01/13→05/15	N47 D20 C; for facelift (C35):	<b>A2C8022120180</b>	86
318 d xDrive	110 kW	03/15→	B47 D20 A; for facelift (C35):	<b>A2C8022120180</b>	86
320 d	120 kW	07/11→			
320 d	140 kW	09/14→			
320 d xDrive	120 kW	01/12→	N47 D20 C; for facelift (C35):	<b>A2C8022120180</b>	86
320 d xDrive	135 kW	01/12→06/15			
320 d xDrive	140 kW	07/15→	B47 D20 A; for facelift (C35):	<b>A2C8022120180</b>	86
320 d xDrive	147 kW	01/12→06/15	N47 D20 C; for facelift (C35):	<b>A2C8022120180</b>	86
325 d	165 kW	04/15→	B47 D20 B; for facelift (C35):	<b>A2C8022120180</b>	86

**Motor Variable Valve Train**

320 i	135 kW	11/12→06/15	N20 B20 B	<b>A2C5328032080</b>	53
320 i	135 kW	10/14→	B48 B20 A	<b>A2C5328032080</b>	53
320 i xDrive	135 kW	03/13→06/15	N20 B20 B	<b>A2C5328032080</b>	53
320 i xDrive	135 kW	09/14→	B48 B20 A	<b>A2C5328032080</b>	53
328 i	180 kW	01/12→06/15	N20 B20 A	<b>A2C5328032080</b>	53
328 i xDrive	180 kW	06/12→06/16			
335 i	225 kW	07/12→06/15	N55 B30 A	<b>A2C5328032080</b>	53
335 i	240 kW	07/12→07/13			
335 i	250 kW	07/13→06/15			
335 i xDrive	225 kW	07/12→06/15			
335 i xDrive	240 kW	07/12→07/13			
335 i xDrive	250 kW	07/13→06/15			

**Throttle Valve**

316 i	100 kW	03/12→08/16	N13 B16 A	<b>A2C59513208</b>	69
318 i	100 kW	01/15→	B38 B15 A	<b>A2C59507099</b>	57
320 i	135 kW	11/12→06/15	N20 B20 B	<b>A2C59516600</b>	81
320 i	135 kW	10/14→	B48 B20 A; for facelift (C35):	<b>A2C8022160080</b>	87
320 i xDrive	135 kW	03/13→06/15	N20 B20 B; for facelift (C35):	<b>A2C8022160080</b>	87
320 i xDrive	135 kW	09/14→	B48 B20 A; for facelift (C35):	<b>A2C8022160080</b>	87
328 i	180 kW	01/12→06/15	N20 B20 A	<b>A2C59516600</b>	81
330 i	185 kW	09/14→	B48 B20 A; for facelift (C35):	<b>A2C8022160080</b>	87
330 i xDrive	185 kW	10/14→	B48 B20 A / B48 B20 B	<b>A2C8022160080</b>	87
335 i	225 kW	07/12→06/15	N55 B30 A	<b>A2C59514303</b>	72
335 i xDrive	225 kW	07/12→06/15			
340 i	240 kW	10/14→	B58 B30 A; for facelift (C35):	<b>A2C8022160080</b>	87
340 i	265 kW	10/14→			
340 i xDrive	240 kW	10/14→			
340 i xDrive	265 kW	10/14→			

**BMW - 4 Convertible (F33, F83) 10/13→****Air Control Valve**

420 d	120 kW	10/13→	B47 D20 A	<b>A2C8022120180</b>	86
420 d	140 kW	07/15→			
425 d	165 kW	03/16→	B47 D20 B	<b>A2C8022120180</b>	86

**Motor Variable Valve Train**

420 i	120 kW	07/14→	N20 B20 B	<b>A2C5328032080</b>	53
420 i	135 kW	07/14→			
428 i	180 kW	10/13→	N20 B20 A / N26 B20 A	<b>A2C5328032080</b>	53
428 i xDrive	180 kW	01/14→	N20 B20 A	<b>A2C5328032080</b>	53
435 i	225 kW	10/13→	N55 B30 A	<b>A2C5328032080</b>	53
435 i	250 kW	10/13→			
435 i xDrive	225 kW	07/14→			
435 i xDrive	250 kW	07/14→			
M4	317 kW	07/14→			
M4 Competition	331 kW	03/16→	S55 B30 A	<b>A2C5328032080</b>	53



VDO

**BMW - 4 Convertible (F33, F83) 10/13→**

**Throttle Valve**

420 i	135 kW	02/16→	B48 B20 A	<b>A2C8022160080</b>	87
428 i	180 kW	10/13→	N26 B20 A / N20 B20 A	<b>A2C59516600</b>	81
428 i xDrive	180 kW	01/14→	N20 B20 A	<b>A2C59516600</b>	81
430 i	185 kW	03/16→	B48 B20 B	<b>A2C8022160080</b>	87
430 i xDrive	185 kW	03/16→			
435 i	225 kW	10/13→	N55 B30 A	<b>A2C59514303</b>	72
435 i	250 kW	10/13→			
435 i xDrive	225 kW	07/14→			
435 i xDrive	250 kW	07/14→			
440 i	265 kW	03/16→	B58 B30 A	<b>A2C8022160080</b>	87
440 i xDrive	240 kW	03/16→			
440 i xDrive	265 kW	03/16→			

**BMW - 4 Coupe (F32, F82) 07/13→**

**Air Control Valve**

418 d	100 kW	03/15→	B47 D20 A	<b>A2C8022120180</b>	86
418 d	110 kW	03/15→			
420 d	120 kW	07/13→			
420 d	140 kW	03/15→			
420 d xDrive	120 kW	11/13→			
420 d xDrive	140 kW	03/15→			
425 d	165 kW	03/16→	B47 D20 B	<b>A2C8022120180</b>	86

**Motor Variable Valve Train**

420 i	120 kW	11/13→	N20 B20 A / N20 B20 B	<b>A2C5328032080</b>	53
420 i	135 kW	11/13→			
420 i xDrive	120 kW	11/13→			
420 i xDrive	135 kW	11/13→			
428 i	180 kW	07/13→	N20 B20 A / N26 B20 A	<b>A2C5328032080</b>	53
428 i xDrive	180 kW	07/13→			
435 i	225 kW	07/13→	N55 B30 A	<b>A2C5328032080</b>	53
435 i	250 kW	07/13→			
435 i xDrive	225 kW	07/13→			
435 i xDrive	250 kW	07/13→			
M4	317 kW	01/14→	S55 B30 A	<b>A2C5328032080</b>	53
M4 Competition	331 kW	03/16→			
M4 GTS	368 kW	03/16→02/17			

**Throttle Valve**

418 i	100 kW	02/16→	B38 B15 A	<b>A2C59507099</b>	57
420 i	135 kW	11/13→	N20 B20 B	<b>A2C59516600</b>	81
420 i	135 kW	02/16→	B48 B20 A	<b>A2C8022160080</b>	87
420 i xDrive	135 kW	11/13→	N20 B20 B	<b>A2C59516600</b>	81
420 i xDrive	135 kW	02/16→	B48 B20 A	<b>A2C8022160080</b>	87
428 i	180 kW	07/13→	N26 B20 A / N20 B20 A	<b>A2C59516600</b>	81
			N20 B20 A	<b>A2C59516600</b>	81
428 i xDrive	180 kW	07/13→	N20 B20 A	<b>A2C59516600</b>	81
430 i	185 kW	03/16→	B48 B20 A / B48 B20 B	<b>A2C8022160080</b>	87
430 i xDrive	185 kW	03/16→			
435 i	225 kW	07/13→	N55 B30 A	<b>A2C59514303</b>	72
435 i xDrive	225 kW	07/13→			
440 i	240 kW	03/16→	B58 B30 A	<b>A2C8022160080</b>	87
440 i	265 kW	03/16→			
440 i xDrive	240 kW	03/16→			
440 i xDrive	265 kW	03/16→			
M4	317 kW	01/14→	S55 B30 A	<b>A2C59514303</b>	72
M4 Competition	331 kW	03/16→			
M4 GTS	368 kW	03/16→02/17			



VDO

**BMW - 4 Gran Coupe (F36) 03/14→****Air Control Valve**

418 d	100 kW	03/14→	B47 D20 A	<b>A2C8022120180</b>	86
418 d	110 kW	07/15→			
420 d	120 kW	03/14→			
420 d	140 kW	03/15→			
420 d xDrive	120 kW	03/14→			
420 d xDrive	140 kW	03/15→			
425 d	155 kW	03/16→	B47 D20 B	<b>A2C8022120180</b>	86
425 d	165 kW	03/16→			

**Motor Variable Valve Train**

420 i	120 kW	03/14→	N20 B20 B	<b>A2C5328032080</b>	53
420 i	135 kW	03/14→			
420 i xDrive	120 kW	03/14→	N20 B20 A / N20 B20 B	<b>A2C5328032080</b>	53
420 i xDrive	135 kW	07/14→	N20 B20 B	<b>A2C5328032080</b>	53
428 i	180 kW	03/14→	N20 B20 A / N26 B20 A	<b>A2C5328032080</b>	53
428 i xDrive	180 kW	03/14→			
435 i	225 kW	03/14→	N55 B30 A	<b>A2C5328032080</b>	53
435 i	250 kW	03/14→			
435 i xDrive	225 kW	07/14→			
435 i xDrive	250 kW	07/14→			

**Throttle Valve**

418 i	100 kW	07/15→	B38 B15 A	<b>A2C59507099</b>	57
420 i	135 kW	03/14→	N20 B20 B	<b>A2C59516600</b>	81
420 i	135 kW	02/16→	B48 B20 A	<b>A2C8022160080</b>	87
420 i xDrive	135 kW	07/14→	N20 B20 B	<b>A2C59516600</b>	81
420 i xDrive	135 kW	02/16→	B48 B20 A	<b>A2C8022160080</b>	87
428 i	180 kW	03/14→	N20 B20 A	<b>A2C59516600</b>	81
428 i xDrive	180 kW	03/14→			
430 i	185 kW	03/16→	B48 B20 B	<b>A2C8022160080</b>	87
430 i xDrive	185 kW	03/16→			
435 i	225 kW	03/14→	N55 B30 A	<b>A2C59514303</b>	72
435 i	250 kW	03/14→			
435 i xDrive	225 kW	07/14→			
435 i xDrive	250 kW	07/14→			
440 i	240 kW	03/16→	B58 B30 A	<b>A2C8022160080</b>	87
440 i	265 kW	03/16→			
440 i xDrive	240 kW	03/16→			
440 i xDrive	265 kW	03/16→			

**BMW - 5 (E34) 12/87→12/95****Central Locking Actuator**

518 i	83 kW	08/89→09/95	M40 B18 09/91 ;  / Left and right (V8)	<b>406-207-002-003V</b>	23
518 i	85 kW	08/89→09/95	M43 B18 / Left and right (V8)	<b>406-207-002-003V</b>	23
520 i	95 kW	01/88→08/91	/ Left and right (V8)	<b>406-207-002-003V</b>	23
520 i 24V	110 kW	09/89→09/95	/ Left and right (V8) M50 B(20 6 S2) Vanos / M50 B20 TU / M50 B20 / M50 B(20 6 S1)	<b>406-207-002-003V</b>	23
525 i	125 kW	01/88→08/91	 	<b>406-207-002-003V</b>	23
525 i 24V	141 kW	09/89→12/95	;  09/91 ;  09/91	<b>406-207-002-003V</b>	23
525 iX 24V	141 kW	10/91→09/95		<b>406-207-002-003V</b>	23
525 td	85 kW	04/93→09/95		<b>406-208-002-003V</b>	23
525 tds	105 kW	09/91→09/95			
530 i	138 kW	01/88→08/91			
530 i V8	160 kW	09/92→09/95			
535 i	155 kW	01/88→09/95	;  09/91 ;  09/91	<b>406-207-002-003V</b>	23
540 i V8	210 kW	09/92→09/95	 	<b>406-207-002-003V</b>	23
				<b>406-208-002-003V</b>	23



<b>BMW - 5 (E34) 12/87→12/95</b>					
<b>Central Locking Actuator</b>					
M5	232 kW	10/88→05/92	; ;  09/91 ; ;  09/91	406-207-002-003V	23
M5	250 kW	03/92→09/95	; 	406-208-002-003V	23
M5 Cat	232 kW	10/88→05/92	; ;  09/91 ;  09/91	406-207-002-003V	23
<b>BMW - 5 (E39) 09/95→07/03</b>					
<b>Central Locking Actuator</b>					
520 d	100 kW	02/00→06/03	M47 204 D1 / M47 D20;  Electric (V55); Vehicle tank flap (V13) M47 204 D1 / M47 D20;  Vehicle Tailgate (V10); Number of connectors (C92): 5;  Electric (V55)	406-204-003-003Z	16
520 i	100 kW	04/99→06/03	M52 B(20 6 S3) Vanos Vehicle Tailgate (V10); Number of connectors (C92): 5 / Vehicle Door (V1)	406-204-003-003Z	16
520 i	110 kW	01/96→06/03	M52 B(20 6 S3) Vanos / M52 B(20 6 S4) / M52 B20 08/98 09/98	406-205-012-005V	23
520 i	125 kW	09/00→06/03	M54 B22 Vehicle Tailgate (V10); Number of connectors (C92): 5 / Vehicle Door (V1)	406-204-003-003Z	16
523 i	125 kW	11/95→09/00	M52 B25 (Vanos) / M52 B25 TU M52 B25 (Vanos) / M52 B25 TU;  09/97; Number of connectors (C92): 4 M52 B25 (Vanos) / M52 B25 TU;  09/97 ; Number of connectors (C92): 5	406-204-003-003Z	16
525 d	120 kW	02/00→06/03	M57 256 D1 / M57 D25;  Electric (V55); Vehicle tank flap (V13) M57 256 D1 / M57 D25;  Vehicle Tailgate (V10); Number of connectors (C92): 5;  Electric (V55)	406-204-003-003Z	16
525 i	141 kW	09/00→06/03	M54 256 S5 / M54 B25;  Electric (V55); Vehicle tank flap (V13) M54 256 S5 / M54 B25;  Vehicle Tailgate (V10); Number of connectors (C92): 5;  Electric (V55)	406-204-003-003Z	16
525 td	85 kW	01/97→06/03	M51 D25 M51 D25;  09/97; Number of connectors (C92): 4 M51 D25;  09/97 ; Number of connectors (C92): 5	406-207-005-002V	23
525 tds	105 kW	01/96→06/03	M51 D25 (Inter.) M51 D25 (Inter.);  09/97; Number of connectors (C92): 4 M51 D25 (Inter.);  09/97 ; Number of connectors (C92): 5	406-204-003-003Z	16
528 i	142 kW	11/95→09/00	M52 B28 TU / M52 B28 M52 B28 TU / M52 B28;  09/97; Number of connectors (C92): 4 M52 B28 TU / M52 B28;  09/97 ; Number of connectors (C92): 5	406-204-003-003Z	16
530 d	135 kW	08/98→09/00	M57 D30;  Electric (V55);  Vehicle tank flap (V13)	406-204-003-003Z	16
530 d	142 kW	09/98→06/03	M57 D30;  Vehicle Tailgate (V10); Number of connectors (C92): 5;  Electric (V55)	406-205-012-005V	23
				406-207-005-002V	23



VDO

**BMW - 5 (E39) 09/95→07/03****Central Locking Actuator**

530 i	170 kW	09/00→06/03		<b>406-204-003-003Z</b>	16
				<b>406-205-012-005V</b>	23
				<b>406-207-005-002V</b>	23
535 i	173 kW	04/96→03/99		<b>406-204-003-003Z</b>	16
				<b>406-205-012-001V</b>	22
				<b>406-205-012-005V</b>	23
				<b>406-207-005-002V</b>	23
535 i	180 kW	04/99→06/03		<b>406-204-003-003Z</b>	16
				<b>406-205-012-001V</b>	22
				<b>406-205-012-005V</b>	23
				<b>406-207-005-002V</b>	23
540 i	210 kW	04/96→06/03		<b>406-204-003-003Z</b>	16
				<b>406-205-012-001V</b>	22
				<b>406-205-012-005V</b>	23
				<b>406-207-005-002V</b>	23
M5	294 kW	10/98→06/03		<b>406-204-003-003Z</b>	16
				<b>406-205-012-005V</b>	23
				<b>406-207-005-002V</b>	23

**Throttle Valve**

520 i	125 kW	09/00→06/03		<b>408-238-425-004Z</b>	42
525 i	141 kW	09/00→06/03		<b>408-238-425-004Z</b>	42
530 i	170 kW	09/00→06/03		<b>408-238-424-002Z</b>	42
535 i	173 kW	04/96→03/99		<b>408-238-426-003Z</b>	42
535 i	180 kW	04/99→06/03		<b>408-238-426-003Z</b>	42
540 i	210 kW	04/96→06/03		<b>408-238-426-003Z</b>	42

**BMW - 5 (E60) 12/01→03/10****Air Flap Actuator**

M5	373 kW	09/04→03/10		<b>A2C59506263</b>	56
----	--------	-------------	--	--------------------	----

**Central Locking Actuator**

520 d	110 kW	02/05→02/08		<b>406-204-010-002Z</b>	17
				<b>406-204-042-005Z</b>	19
520 d	120 kW	02/05→02/08		<b>406-204-010-002Z</b>	17
				<b>406-204-042-005Z</b>	19
520 d	130 kW	04/06→12/09		<b>406-204-042-005Z</b>	19
520 i	125 kW	09/07→03/10		<b>406-204-042-005Z</b>	19
520 i	125 kW	07/03→03/10		<b>406-204-010-002Z</b>	17
				<b>406-204-042-005Z</b>	19
523 i	130 kW	10/04→02/07		<b>406-204-010-002Z</b>	17
				<b>406-204-042-005Z</b>	19
523 i	140 kW	01/07→03/10		<b>406-204-042-005Z</b>	19
525 d	120 kW	12/04→03/10		<b>406-204-010-002Z</b>	17
				<b>406-204-042-005Z</b>	19
525 d	130 kW	06/04→03/10		<b>406-204-010-002Z</b>	17
				<b>406-204-042-005Z</b>	19
525 d	145 kW	01/07→03/10		<b>406-204-042-005Z</b>	19
525 i	141 kW	09/03→03/10		<b>406-204-010-002Z</b>	17
525 i	160 kW	10/04→12/09		<b>406-204-010-002Z</b>	17
				<b>406-204-042-005Z</b>	19
525 i	160 kW	01/07→03/10		<b>406-204-042-005Z</b>	19





VDO

**BMW - 5 (E60) 12/01→03/10**

**Central Locking Actuator**

525 xd	145 kW	11/06→08/07	M57 306 D3	<b>406-204-042-005Z</b>	19
525 xi	160 kW	07/05→03/10	÷ Vehicle tank flap (V13);  N52 B25 A;  09/06 N52 B25 A;  09/06	<b>406-204-010-002Z</b>	17
525 xi	160 kW	01/07→03/10	N53 B30 A	<b>406-204-042-005Z</b>	19
530 d	155 kW	09/02→12/09	÷ Vehicle tank flap (V13); M57 D30 (306D2) / M57 D30 (306D3);  09/06	<b>406-204-010-002Z</b>	17
530 d	160 kW	09/02→09/05	÷ Vehicle tank flap (V13);  N57 306 D2	<b>406-204-010-002Z</b>	17
530 d	170 kW	04/05→02/07	÷ Vehicle tank flap (V13);  M57 306 D3;  09/06 M57 306 D3;  09/06	<b>406-204-010-002Z</b>	17
530 d	173 kW	02/07→12/09	M57 306 D3	<b>406-204-042-005Z</b>	19
530 i	170 kW	12/01→02/05	÷ Vehicle tank flap (V13);  M54 B30 / M54 306 S3	<b>406-204-010-002Z</b>	17
530 i	187 kW	03/05→03/10	÷ Vehicle tank flap (V13);  N52 B30 A;  09/06	<b>406-204-010-002Z</b>	17
530 i	190 kW	09/04→02/07	÷ Vehicle tank flap (V13);  N52 B30 A / N52 B30;  09/06 N52 B30 A / N52 B30;  09/06	<b>406-204-010-002Z</b>	17
530 i	200 kW	09/06→12/09	N53 B30 A / N53 B30 N52 B30 A	<b>406-204-042-005Z</b>	19
530 xd	170 kW	02/05→02/07	÷ Vehicle tank flap (V13);  M57 306 D3;  09/06 M57 306 D3;  09/06	<b>406-204-010-002Z</b>	17
530 xd	173 kW	03/07→08/07	M57 306 D3	<b>406-204-042-005Z</b>	19
530 xi	190 kW	09/04→02/07	÷ Vehicle tank flap (V13);  N52 B30 A;  09/06 N52 B30 A;  09/06	<b>406-204-010-002Z</b>	17
530 xi	200 kW	02/07→08/08	N52 B30 A / N53 B30 A	<b>406-204-042-005Z</b>	19
535 d	200 kW	09/04→03/10	÷ Vehicle tank flap (V13);  M57 306 D4;  09/06 M57 306 D4;  09/06	<b>406-204-010-002Z</b>	17
535 d	210 kW	01/07→03/10	M57N 306 D5	<b>406-204-042-005Z</b>	19
535 i	225 kW	04/06→12/09	÷ Vehicle tank flap (V13);  09/06 09/06	<b>406-204-010-002Z</b>	17
540 i	225 kW	07/05→03/07	N62 B40 A	<b>406-204-042-005Z</b>	19
545 i	245 kW	09/03→03/10	÷ Vehicle tank flap (V13);  N62 B44	<b>406-204-010-002Z</b>	17
550 i	270 kW	07/05→03/10	÷ Vehicle tank flap (V13);  N62 B48 B;  09/06 N62 B48 B;  09/06	<b>406-204-010-002Z</b>	17
M5	373 kW	09/04→03/10	÷ Vehicle tank flap (V13);  S85 B50 A;  09/06 S85 B50 A;  09/06	<b>406-204-010-002Z</b>	17

**Eccentric Shaft Sensor**

520 i	115 kW	04/06→12/09	N46 B20 B	<b>S119564001Z</b>	96
523 i	130 kW	10/04→02/07	N52 B25 A / N52 B25	<b>S119565001Z</b>	96
523 i	140 kW	01/07→03/10	N52 B25 A	<b>S119565001Z</b>	96
525 i	160 kW	10/04→12/09	N52 B25 A / N52 B25	<b>S119565001Z</b>	96
525 xi	160 kW	07/05→03/10	N52 B25 A	<b>S119565001Z</b>	96
525 xi	160 kW	01/07→03/10	N53 B30 A	<b>S119565001Z</b>	96
530 i	190 kW	09/04→02/07	N52 B30 A / N52 B30	<b>S119565001Z</b>	96
530 i	200 kW	09/06→12/09	N53 B30 A / N52 B30 A / N53 B30	<b>S119565001Z</b>	96
530 xi	190 kW	09/04→02/07	N52 B30 A	<b>S119565001Z</b>	96
530 xi	200 kW	02/07→08/08	N52 B30 A / N53 B30 A	<b>S119565001Z</b>	96
535 i	225 kW	04/06→12/09		<b>S119566001Z</b>	96
540 i	225 kW	07/05→03/07	N62 B40 A	<b>S119566001Z</b>	96
545 i	245 kW	09/03→03/10	N62 B44	<b>S119566001Z</b>	96
550 i	270 kW	07/05→03/10	N62 B48 B	<b>S119566001Z</b>	96

**Motor Variable Valve Train**

520 i	115 kW	04/06→12/09	N46 B20 B	<b>A2C59515104</b>	77
523 i	130 kW	10/04→02/07	N52 B30 A / N52 B30 / N52N_	<b>A2C59515105</b>	77
523 i	140 kW	01/07→03/10	N52 B25 A / N52N_	<b>A2C59515105</b>	77
525 i	160 kW	10/04→12/09	N52 B25 A / N52 B25 / N52N_	<b>A2C59515105</b>	77
525 xi	160 kW	07/05→03/10	N52 B25 A	<b>A2C59515105</b>	77
525 xi	160 kW	01/07→03/10	N53 B30 A	<b>A2C59515105</b>	77
530 i	187 kW	03/05→03/10	N52 B30 A / N52N_	<b>A2C59515105</b>	77
530 i	190 kW	09/04→02/07	N52 B30 A / N52 B30 / N52N_	<b>A2C59515105</b>	77



VDO

**BMW - 5 (E60) 12/01→03/10****Motor Variable Valve Train**

530 i	200 kW	09/06→12/09	N52 B30 A / N52N_	<b>A2C59515105</b>	77
530 xi	200 kW	02/07→08/08			
535 i	225 kW	04/06→12/09		<b>A2C59515106</b>	78
540 i	225 kW	07/05→03/07	N62 B40 A	<b>A2C59515106</b>	78
545 i	245 kW	09/03→03/10	N62 B44	<b>A2C59515106</b>	78
550 i	270 kW	07/05→03/10	N62 B48 B	<b>A2C59515106</b>	78

**Throttle Valve**

520 i	125 kW	09/07→03/10	N43 B20 A	<b>408-238-425-004Z</b>	42
			N43 B20 A / N43...; for facelift (C35):	<b>408-242-002-011Z</b>	48
520 i	125 kW	07/03→03/10	M54 226 S1 / M54 B22	<b>408-238-425-004Z</b>	42
523 i	130 kW	10/04→02/07	N 52 B 25 / N52B25A	<b>408-238-420-001Z</b>	41
523 i	140 kW	01/07→03/10	N52B25A	<b>408-238-420-001Z</b>	41
525 i	141 kW	09/03→03/10	M54 256 S5 / M54 B25 / M54_	<b>408-238-425-004Z</b>	42
525 i	160 kW	10/04→12/09	N 52 B 25 / N52B25A	<b>408-238-420-001Z</b>	41
525 i	160 kW	01/07→03/10	N53 B30 A / N53...; for facelift (C35):	<b>408-242-002-008Z</b>	48
			N53 B30 / N53...; for facelift (C35):	<b>408-242-002-008Z</b>	48
525 xi	160 kW	07/05→03/10	N52B25A	<b>408-238-420-001Z</b>	41
525 xi	160 kW	01/07→03/10	N53B30A	<b>408-238-420-001Z</b>	41
			N53 B30 A / N53...; for facelift (C35):	<b>408-242-002-008Z</b>	48
530 i	170 kW	12/01→02/05	M54 306 S3 / M54 B30 / M54_	<b>408-238-424-002Z</b>	42
530 i	190 kW	09/04→02/07	N 52 B 30 / N52B30A	<b>408-238-420-001Z</b>	41
530 i	200 kW	09/06→12/09	N52B30A	<b>408-238-420-001Z</b>	41
			N53 B30 A / N53...; for facelift (C35):	<b>408-242-002-008Z</b>	48
			N53 B30 / N53...; for facelift (C35):	<b>408-242-002-008Z</b>	48
530 xi	190 kW	09/04→02/07	N52B30A	<b>408-238-420-001Z</b>	41
530 xi	200 kW	02/07→08/08	N52B30A	<b>408-238-420-001Z</b>	41
			N53 B30 A / N53...; for facelift (C35):	<b>408-242-002-008Z</b>	48
540 i	225 kW	07/05→03/07	N62 B40 A	<b>408-238-426-004Z</b>	43
545 i	245 kW	09/03→03/10	N 62 B 44	<b>A2C59511706</b>	64
550 i	270 kW	07/05→03/10	N62 B48 B	<b>408-238-426-004Z</b>	43

**BMW - 5 (F10) 01/09→10/16****Air Control Valve**

518 d	100 kW	07/13→06/14	B47 D20 A; for facelift (C35):	<b>A2C8022120180</b>	86
518 d	110 kW	07/14→10/16			
520 d	120 kW	06/10→10/16			
520 d	140 kW	07/14→10/16	B47 D20 A	<b>A2C8022120180</b>	86
520 d xDrive	120 kW	10/13→10/16	B47 D20 A; for facelift (C35):	<b>A2C8022120180</b>	86
520 d xDrive	140 kW	07/14→10/16			
525 d	150 kW	03/10→08/11		<b>A2C59514305</b>	73
530 d	180 kW	01/10→08/11			
535 d	220 kW	09/10→08/11			

**Central Locking Actuator**

518 d	105 kW	07/13→06/14	N47 D20 C	<b>406-204-042-013Z</b>	20
518 d	110 kW	07/14→10/16	B47 D20 A	<b>406-204-042-013Z</b>	20
520 d	135 kW	06/10→06/14	N47 D20 C	<b>406-204-042-013Z</b>	20
520 d	140 kW	07/14→10/16	B47 D20 A	<b>406-204-042-013Z</b>	20
520 d xDrive	135 kW	07/13→06/14	N47 D20 C	<b>406-204-042-013Z</b>	20
520 d xDrive	140 kW	07/14→10/16	B47 D20 A	<b>406-204-042-013Z</b>	20
520 i	120 kW	09/11→10/16	N20 B20 A	<b>406-204-042-013Z</b>	20
520 i	135 kW	09/11→10/16			
523 i	150 kW	01/09→08/11	N52 B25 A	<b>406-204-042-013Z</b>	20
523 i	150 kW	06/09→08/11	N53 B30 A	<b>406-204-042-013Z</b>	20
525 d	155 kW	09/11→10/16	N47 D20 D	<b>406-204-042-013Z</b>	20
525 d	160 kW	09/11→10/16			
525 d	150 kW	03/10→08/11	N57 D30 A	<b>406-204-042-013Z</b>	20
525 d xDrive	155 kW	09/11→10/16	N47 D20 D	<b>406-204-042-013Z</b>	20
525 d xDrive	160 kW	09/11→10/16			
528 i	180 kW	09/11→10/16	N20 B20 A	<b>406-204-042-013Z</b>	20



VDO

**BMW - 5 (F10) 01/09→10/16**

**Central Locking Actuator**

528 i	190 kW	03/10→08/11	N53 B30 A	<b>406-204-042-013Z</b>	20
528 i xDrive	180 kW	09/11→10/16	N20 B20 A	<b>406-204-042-013Z</b>	20
530 d	180 kW	01/10→08/11	N57 D30 A	<b>406-204-042-013Z</b>	20
530 d	190 kW	09/11→10/16			
530 d xDrive	190 kW	03/11→10/16			
530 i	200 kW	05/11→06/13	N53 B30 A	<b>406-204-042-013Z</b>	20
535 d	220 kW	09/10→08/11	N57 D30 B	<b>406-204-042-013Z</b>	20
535 d	230 kW	09/11→10/16			
535 d xDrive	230 kW	09/11→10/16			
535 i	225 kW	01/10→10/16	N55 B30 A	<b>406-204-042-013Z</b>	20
535 i	240 kW	07/13→10/16			
535 i xDrive	225 kW	03/11→10/16			
535 i xDrive	240 kW	07/13→10/16			
550 i	300 kW	01/09→06/13	N63 B44 A	<b>406-204-042-013Z</b>	20
550 i	330 kW	07/13→10/16	N63 B44 B	<b>406-204-042-013Z</b>	20
550 i xDrive	300 kW	08/10→06/13	N63 B44 A	<b>406-204-042-013Z</b>	20
550 i xDrive	330 kW	07/13→10/16	N63 B44 B	<b>406-204-042-013Z</b>	20
ActiveHybrid	225 kW	12/11→10/16	N55 B30 A	<b>406-204-042-013Z</b>	20
ActiveHybrid	250 kW	12/11→10/16			
M5	412 kW	09/11→10/16	S63 B44 B	<b>406-204-042-013Z</b>	20
M 550 d xDrive	280 kW	03/12→10/16	N57 D30 C	<b>406-204-042-013Z</b>	20
M5 Competition	423 kW	02/13→10/16	S63 B44 B	<b>406-204-042-013Z</b>	20
M5 Edition 30	441 kW	07/14→10/16		<b>406-204-042-013Z</b>	20

**Eccentric Shaft Sensor**

523 i	150 kW	06/09→08/11	N53 B30 A	<b>S119565001Z</b>	96
528 i	190 kW	03/10→08/11	N53 B30 A / N52 B30 A	<b>S119565001Z</b>	96

**Electric Water Pump**

535 i	225 kW	01/10→10/16		<b>A2C59514607</b>	74
535 i	240 kW	07/13→10/16	N55 B30 A	<b>A2C59514607</b>	74
535 i xDrive	225 kW	03/11→10/16			
535 i xDrive	240 kW	07/13→10/16			
ActiveHybrid	225 kW	12/11→10/16			
ActiveHybrid	250 kW	12/11→10/16			

**Motor Variable Valve Train**

520 i	125 kW	07/13→10/16	N20 B16 A	<b>A2C5328032080</b>	53
520 i	120 kW	09/11→10/16	N20 B20 A	<b>A2C5328032080</b>	53
520 i	135 kW	09/11→10/16	N20 B20 A / N20 B20 B	<b>A2C5328032080</b>	53
523 i	150 kW	06/09→08/11	N53 B30 A / N52N_	<b>A2C59515105</b>	77
528 i	180 kW	09/11→10/16	N20 B20 A	<b>A2C5328032080</b>	53
528 i	190 kW	03/10→08/11	N53 B30 A	<b>A2C5328032080</b>	53
528 i xDrive	180 kW	09/11→10/16	N20 B20 A	<b>A2C5328032080</b>	53
535 i	225 kW	01/10→10/16	N55 B30 A	<b>A2C5328032080</b>	53
535 i	240 kW	07/13→10/16			
535 i xDrive	225 kW	03/11→10/16			
535 i xDrive	240 kW	07/13→10/16			
ActiveHybrid	225 kW	12/11→10/16			
ActiveHybrid	250 kW	12/11→10/16			

**Throttle Valve**

520 i	120 kW	09/11→10/16	N20 B20 A	<b>A2C59516600</b>	81
520 i	135 kW	09/11→10/16			
523 i	150 kW	06/09→08/11	N53 B30 A / N53...	<b>408-242-002-008Z</b>	48
528 i	180 kW	09/11→10/16	N20 B20 A	<b>A2C59516600</b>	81
528 i	190 kW	03/10→08/11	N53 B30 A / N53...	<b>408-242-002-008Z</b>	48
528 i xDrive	180 kW	09/11→10/16	N20 B20 A	<b>A2C59516600</b>	81
530 i	200 kW	05/11→06/13	N53 B30 A / N53...	<b>408-242-002-008Z</b>	48
535 i	225 kW	01/10→10/16	N55 B30 A	<b>A2C59514303</b>	72
535 i xDrive	225 kW	03/11→10/16			
550 i	300 kW	01/09→06/13	N63 B44 A	<b>A2C59513663</b>	70
550 i xDrive	300 kW	08/10→06/13			



VDO

**BMW - 5 (F10) 01/09→10/16** **Throttle Valve**

ActiveHybrid	250 kW	12/11→10/16	N55 B30 A	<b>A2C59514303</b>	72
--------------	--------	-------------	-----------	--------------------	----

**BMW - 5 (G30, F90) 09/16→** **Throttle Valve**

M5	441 kW	09/17→	S63 B44 B	<b>A2C8022150080</b>	87
M 550 i xDrive	340 kW	03/17→	N63 B44 C	<b>A2C8022150080</b>	87
M5 Competition	460 kW	07/18→	S63 B44 B	<b>A2C8022150080</b>	87

**BMW - 5 Gran Turismo (F07) 01/09→02/17** **Air Control Valve**

530 d	180 kW	08/09→06/12		<b>A2C59514305</b>	73
530 d xDrive	180 kW	06/10→06/12			
535 d	220 kW	03/10→06/12			
535 d xDrive	220 kW	03/10→06/12			

**Electric Water Pump**

535 i	225 kW	01/09→02/17		<b>A2C59514607</b>	74
535 i xDrive	225 kW	01/10→02/17			

**Motor Variable Valve Train**

528 i	180 kW	07/13→02/17	N20 B20 A; for facelift (C35):	<b>A2C5328032080</b>	53
535 i	225 kW	01/09→02/17	N55 B30 A	<b>A2C5328032080</b>	53
535 i xDrive	225 kW	01/10→02/17			

**Throttle Valve**

528 i	180 kW	07/13→02/17	N20 B20 A	<b>A2C59516600</b>	81
535 i	225 kW	01/09→02/17	N55 B30 A	<b>A2C59514303</b>	72
535 i xDrive	225 kW	01/10→02/17			
550 i	300 kW	08/09→06/12	N63 B44 A / N63...	<b>A2C59513663</b>	70
550 i	330 kW	07/12→02/17	N63 B44 B / N63...	<b>A2C59513663</b>	70
550 i xDrive	300 kW	06/10→06/12	N63 B44 A	<b>A2C59513663</b>	70
550 i xDrive	330 kW	07/12→06/13	N63 B44 B	<b>A2C59513663</b>	70

**BMW - 5 Touring (E34) 11/91→01/97** **Central Locking Actuator**

518 g	85 kW	11/95→06/96	⚡	<b>406-207-002-003V</b>	23
518 i	83 kW	03/93→09/94	⚡	<b>406-208-002-003V</b>	23
518 i	85 kW	09/94→01/97			
520 i	110 kW	11/91→01/97			
525 i	141 kW	11/91→01/97			
525 ix	141 kW	02/92→01/97			
525 td	85 kW	03/93→01/97			
525 tds	105 kW	12/91→01/97			
530 i V8	160 kW	09/92→01/97			
540 i	210 kW	09/93→01/97			
M5	250 kW	09/94→01/97			

**BMW - 5 Touring (E39) 09/96→05/04** **Central Locking Actuator**

520 d	100 kW	02/00→09/03	M47 204 D1 / M47 D20; ⚡ Electric (V55); ⚡ Vehicle tank flap (V13)	<b>406-204-003-003Z</b>	16
			M47 204 D1 / M47 D20; ⚡ Vehicle Tailgate (V10); Number of connectors (C92): 4; ⚡ Electric (V55)	<b>406-205-012-001V</b>	22
			M47 204 D1 / M47 D20; ⚡ / Vehicle Door (V1); ⚡ Electric (V55)	<b>406-207-005-002V</b>	23
520 i	100 kW	04/99→05/04	M52 B(20 6 S3) Vanos; ⚡ Electric (V55); ⚡ Vehicle tank flap (V13)	<b>406-204-003-003Z</b>	16
			M52 B(20 6 S3) Vanos; ⚡ Vehicle Tailgate (V10); Number of connectors (C92): 4; ⚡ Electric (V55)	<b>406-205-012-001V</b>	22
			M52 B(20 6 S3) Vanos; ⚡ / Vehicle Door (V1); ⚡ Electric (V55)	<b>406-207-005-002V</b>	23



VDO

**BMW - 5 Touring (E39) 09/96→05/04**

**Central Locking Actuator**

520 i	110 kW	01/97→09/00	☞ M52 B(20 6 S3) Vanos / M52 B(20 6 S4) / M52 B20; ☞ Electric (V55); ☞ Vehicle tank flap (V13)	<b>406-204-003-003Z</b>	16
			☞ M52 B(20 6 S3) Vanos / M52 B(20 6 S4) / M52 B20; ☞ Vehicle Tailgate (V10); Number of connectors (C92): 4; ☞ Electric (V55)	<b>406-205-012-001V</b>	22
			☞ M52 B(20 6 S3) Vanos / M52 B(20 6 S4) / M52 B20; ☞ ☒ / Vehicle Door (V1); ☞ Electric (V55)	<b>406-207-005-002V</b>	23
520 i	125 kW	09/00→12/03	☞ M54 B22; ☞ Electric (V55); ☞ Vehicle tank flap (V13)	<b>406-204-003-003Z</b>	16
			☞ M54 B22; ☞ Vehicle Tailgate (V10); Number of connectors (C92): 4; ☞ Electric (V55)	<b>406-205-012-001V</b>	22
			☞ M54 B22; ☞ ☒ / Vehicle Door (V1); ☞ Electric (V55)	<b>406-207-005-002V</b>	23
523 i	125 kW	09/96→08/00	☞ M52 B25 (Vanos) / M52 B25 TU; ☞ Electric (V55); ☞ Vehicle tank flap (V13)	<b>406-204-003-003Z</b>	16
			☞ M52 B25 (Vanos) / M52 B25 TU; ☞ Vehicle Tailgate (V10); Number of connectors (C92): 4; ☞ Electric (V55)	<b>406-205-012-001V</b>	22
			☞ M52 B25 (Vanos) / M52 B25 TU; ☞ ☒ / Vehicle Door (V1); ☞ Electric (V55)	<b>406-207-005-002V</b>	23
525 d	120 kW	02/00→05/04	☞ M57 256 D1 / M57 D25; ☞ Electric (V55); ☞ Vehicle tank flap (V13)	<b>406-204-003-003Z</b>	16
			☞ M57 256 D1 / M57 D25; ☞ Vehicle Tailgate (V10); Number of connectors (C92): 4; ☞ Electric (V55)	<b>406-205-012-001V</b>	22
			☞ M57 256 D1 / M57 D25; ☞ ☒ / Vehicle Door (V1); ☞ Electric (V55)	<b>406-207-005-002V</b>	23
525 i	141 kW	09/00→05/04	☞ M54 256 S5 / M54 B25; ☞ Electric (V55); ☞ Vehicle tank flap (V13)	<b>406-204-003-003Z</b>	16
			☞ M54 256 S5 / M54 B25; ☞ Vehicle Tailgate (V10); Number of connectors (C92): 4; ☞ Electric (V55)	<b>406-205-012-001V</b>	22
			☞ M54 256 S5 / M54 B25; ☞ ☒ / Vehicle Door (V1); ☞ Electric (V55)	<b>406-207-005-002V</b>	23
525 tds	105 kW	03/97→05/04	☞ M51 D25 (Inter.); ☞ Electric (V55); ☞ Vehicle tank flap (V13)	<b>406-204-003-003Z</b>	16
			☞ M51 D25 (Inter.); ☞ Vehicle Tailgate (V10); Number of connectors (C92): 4; ☞ Electric (V55)	<b>406-205-012-001V</b>	22
			☞ M51 D25 (Inter.); ☞ ☒ / Vehicle Door (V1); ☞ Electric (V55)	<b>406-207-005-002V</b>	23
528 i	142 kW	01/97→09/00	☞ M52 B28 TU / M52 B28; ☞ Electric (V55); ☞ Vehicle tank flap (V13)	<b>406-204-003-003Z</b>	16
			☞ M52 B28 TU / M52 B28; ☞ Vehicle Tailgate (V10); Number of connectors (C92): 4; ☞ Electric (V55)	<b>406-205-012-001V</b>	22
			☞ M52 B28 TU / M52 B28; ☞ ☒ / Vehicle Door (V1); ☞ Electric (V55)	<b>406-207-005-002V</b>	23
530 d	135 kW	08/98→09/00	☞ M57 D30; ☞ Electric (V55); ☞ Vehicle tank flap (V13)	<b>406-204-003-003Z</b>	16
530 d	142 kW	09/00→05/04	☞ M57 D30; ☞ Vehicle Tailgate (V10); Number of connectors (C92): 4; ☞ Electric (V55)	<b>406-205-012-001V</b>	22
			☞ M57 D30; ☞ ☒ / Vehicle Door (V1); ☞ Electric (V55)	<b>406-207-005-002V</b>	23
			☞ M54 306 S3 / M54 B30; ☞ Electric (V55); ☞ Vehicle tank flap (V13)	<b>406-204-003-003Z</b>	16
530 i	170 kW	09/00→05/04	☞ M54 306 S3 / M54 B30; ☞ Vehicle Tailgate (V10); Number of connectors (C92): 4; ☞ Electric (V55)	<b>406-205-012-001V</b>	22
			☞ M54 306 S3 / M54 B30; ☞ ☒ / Vehicle Door (V1); ☞ Electric (V55)	<b>406-207-005-002V</b>	23
			☞ M62 B44 TU / M62 448 S2 / M62 B44; ☞ Electric (V55); ☞ Vehicle tank flap (V13)	<b>406-204-003-003Z</b>	16
540 i	210 kW	01/97→05/04	☞ M62 B44 TU / M62 448 S2 / M62 B44; ☞ Vehicle Tailgate (V10); Number of connectors (C92): 4; ☞ Electric (V55)	<b>406-205-012-001V</b>	22
			☞ M62 B44 TU / M62 448 S2 / M62 B44; ☞ ☒ / Vehicle Door (V1); ☞ Electric (V55)	<b>406-207-005-002V</b>	23

**Throttle Valve**

520 i	125 kW	09/00→12/03	☞ M54 B22 / M54_	<b>408-238-425-004Z</b>	42
525 i	141 kW	09/00→05/04	☞ M54 256 S5 / M54 B25	<b>408-238-425-004Z</b>	42
530 i	170 kW	09/00→05/04	☞ M54 306 S3 / M54 B30	<b>408-238-424-002Z</b>	42
540 i	210 kW	01/97→05/04		<b>408-238-426-003Z</b>	42



VDO

**BMW - 5 Touring (E61) 03/04→12/10****Air Flap Actuator**

M5	373 kW	02/07→12/10	☞ S85 B50 A	A2C59506263	56
----	--------	-------------	-------------	-------------	----

**Central Locking Actuator**

520 d	110 kW	04/05→02/08	☞ Vehicle tank flap (V13); ☞ M47N 204 D4; ☞ 09/06 ☞ M47N 204 D4; ☞ 09/06	406-204-010-002Z	17
520 d	120 kW	04/05→02/08	☞ Vehicle tank flap (V13); ☞ N47 D20 A / M47N 204 D5; ☞ 09/06 ☞ M47N 204 D5 / M47 D20 A; ☞ 09/06	406-204-010-002Z	17
520 d	130 kW	03/07→05/10	☞ N47 D20 A	406-204-042-005Z	19
520 i	125 kW	09/07→12/10	☞ N43 B20 A	406-204-042-005Z	19
523 i	130 kW	10/04→02/07	☞ Vehicle tank flap (V13); ☞ N52 B25 / N52 B25 A; ☞ 09/06 ☞ N52 B25 A / N52 B25; ☞ 09/06	406-204-010-002Z	17
523 i	140 kW	03/07→01/10	☞ N52 B25 A	406-204-042-005Z	19
525 d	120 kW	03/04→03/07	☞ Vehicle tank flap (V13); ☞ M57N 256 D4; ☞ 09/06 ☞ M57N 256 D4; ☞ 09/06	406-204-010-002Z	17
525 d	130 kW	03/04→03/07	☞ Vehicle tank flap (V13); ☞ M57N 256 D4 / M57 D25 TU; ☞ 09/06 ☞ M57N 256 D4 / M57 D25 TU; ☞ 09/06	406-204-010-002Z	17
525 d	145 kW	03/07→05/10	☞ M57 306 D3	406-204-042-005Z	19
525 i	141 kW	06/04→12/10	☞ Vehicle tank flap (V13); ☞ M54 256 S5 / M54 B25; ☞ 09/06 ☞ M54 256 S5 / M54 B25; ☞ 09/06	406-204-010-002Z	17
525 i	160 kW	03/05→05/10	☞ Vehicle tank flap (V13); ☞ N52 B25 / N52 B25 A; ☞ 09/06 ☞ N52 B25 A / N52 B25; ☞ 09/06	406-204-010-002Z	17
525 i	160 kW	01/07→12/10	☞ N53 B30 A / N53 B30	406-204-042-005Z	19
525 xd	145 kW	09/07→09/08	☞ M57 306 D3	406-204-042-005Z	19
525 xi	160 kW	07/05→12/10	☞ Vehicle tank flap (V13); ☞ N52 B25 A; ☞ 09/06 ☞ N52 B25 A; ☞ 09/06	406-204-010-002Z	17
525 xi	160 kW	01/07→12/10	☞ N53 B30 A	406-204-042-005Z	19
530 d	160 kW	03/04→09/05	☞ Vehicle tank flap (V13); ☞ N57 306 D2	406-204-010-002Z	17
530 d	170 kW	02/05→02/07	☞ Vehicle tank flap (V13); ☞ M57 306 D3; ☞ 09/06 ☞ M57 306 D3; ☞ 09/06	406-204-010-002Z	17
530 d	173 kW	02/07→05/10	☞ M57 306 D3	406-204-042-005Z	19
530 i	190 kW	09/04→02/07	☞ Vehicle tank flap (V13); ☞ N52 B30 / N52 B30 A; ☞ 09/06 ☞ N52 B30 A / N52 B30; ☞ 09/06	406-204-010-002Z	17
530 i	200 kW	01/07→12/10	☞ N53 B30 A / N53 B30 / N52 B30 A	406-204-042-005Z	19
530 xd	170 kW	02/05→02/07	☞ Vehicle tank flap (V13); ☞ M57 306 D3; ☞ 09/06 ☞ M57 306 D3; ☞ 09/06	406-204-010-002Z	17
530 xd	173 kW	01/07→08/07	☞ M57 306 D3	406-204-042-005Z	19
530 xi	190 kW	04/05→02/07	☞ Vehicle tank flap (V13); ☞ N52 B30 A; ☞ 09/06 ☞ N52 B30 A; ☞ 09/06	406-204-010-002Z	17
530 xi	200 kW	03/07→05/10	☞ N53 B30 A	406-204-042-005Z	19
535 d	200 kW	09/04→12/10	☞ Vehicle tank flap (V13); ☞ M57 306 D4; ☞ 09/06 ☞ M57 306 D4; ☞ 09/06	406-204-010-002Z	17
535 d	210 kW	01/07→12/10	☞ M57N 306 D5	406-204-042-005Z	19
545 i	245 kW	06/04→12/10	☞ Vehicle tank flap (V13); ☞ N62 B44; ☞ 09/06 ☞ N62 B44; ☞ 09/06	406-204-010-002Z	17
550 i	270 kW	07/05→12/10	☞ Vehicle tank flap (V13); ☞ N62 B48 B / N62 B48 A; ☞ 09/06 ☞ N62 B48 B / N62 B48 A; ☞ 09/06	406-204-010-002Z	17
M5	373 kW	02/07→12/10	☞ S85 B50 A	406-204-042-005Z	19

**Eccentric Shaft Sensor**

523 i	130 kW	10/04→02/07	☞ N52 B25 A / N52 B25	S119565001Z	96
523 i	140 kW	03/07→01/10	☞ N52 B25 A	S119565001Z	96
525 i	160 kW	03/05→05/10	☞ N52 B25 A / N52 B25	S119565001Z	96
525 xi	160 kW	07/05→12/10	☞ N52 B25 A	S119565001Z	96
525 xi	160 kW	01/07→12/10	☞ N53 B30 A	S119565001Z	96
530 i	190 kW	09/04→02/07	☞ N52 B30 A / N52 B30	S119565001Z	96
530 i	200 kW	01/07→12/10	☞ N53 B30 A / N52 B30 A / N53 B30	S119565001Z	96
530 xi	190 kW	04/05→02/07	☞ N52 B30 A	S119565001Z	96
530 xi	200 kW	03/07→05/10	☞ N53 B30 A	S119565001Z	96



VDO

**BMW - 5 Touring (E61) 03/04→12/10**

**Eccentric Shaft Sensor**

545 i	245 kW	06/04→12/10	N62 B44	<b>S119566001Z</b>	96
550 i	270 kW	07/05→12/10	N62 B48 B / N62 B48 A	<b>S119566001Z</b>	96

**Motor Variable Valve Train**

523 i	130 kW	10/04→02/07	N52 B25 A / N52 B25 / N52N_	<b>A2C59515105</b>	77
523 i	140 kW	03/07→01/10	N52 B25 A / N52N_	<b>A2C59515105</b>	77
525 i	160 kW	03/05→05/10	N52 B25 A / N52 B25 / N52N_	<b>A2C59515105</b>	77
525 xi	160 kW	07/05→12/10	N52 B25 A	<b>A2C59515105</b>	77
525 xi	160 kW	01/07→12/10	N53 B30 A	<b>A2C59515105</b>	77
530 i	190 kW	09/04→02/07	N52 B30 A / N52 B30 / N52N_	<b>A2C59515105</b>	77
530 i	200 kW	01/07→12/10	N52 B30 A / N52N_	<b>A2C59515105</b>	77
530 xi	190 kW	04/05→02/07			
530 xi	200 kW	03/07→05/10			
545 i	245 kW	06/04→12/10	N62 B44	<b>A2C59515106</b>	78
550 i	270 kW	07/05→12/10	N62 B48 B / N62 B48 A	<b>A2C59515106</b>	78

**Throttle Valve**

520 i	125 kW	09/07→12/10	N43 B20 A; for facelift (C35):	<b>408-242-002-011Z</b>	48
523 i	130 kW	10/04→02/07	N 52 B 25 / N52B25A	<b>408-238-420-001Z</b>	41
523 i	140 kW	03/07→01/10	N52B25A	<b>408-238-420-001Z</b>	41
525 i	141 kW	06/04→12/10	M54 256 S5 / M54 B25 / M54_	<b>408-238-425-004Z</b>	42
525 i	160 kW	03/05→05/10	N 52 B 25 / N52B25A	<b>408-238-420-001Z</b>	41
525 i	160 kW	01/07→12/10	N53 B30 A / N53...; for facelift (C35):	<b>408-242-002-008Z</b>	48
			N53 B30 / N53...; for facelift (C35):	<b>408-242-002-008Z</b>	48
525 xi	160 kW	07/05→12/10	N52 B25 A	<b>408-238-420-001Z</b>	41
525 xi	160 kW	01/07→12/10	N53B30A	<b>408-238-420-001Z</b>	41
			N53 B30 A / N53...; for facelift (C35):	<b>408-242-002-008Z</b>	48
530 i	190 kW	09/04→02/07	N 52 B 30 / N52B30A	<b>408-238-420-001Z</b>	41
530 i	200 kW	01/07→12/10	N 53 B 30 / N52B30A / N53B30A	<b>408-238-420-001Z</b>	41
			N53 B30 A / N53...; for facelift (C35):	<b>408-242-002-008Z</b>	48
			N53 B30 / N53...; for facelift (C35):	<b>408-242-002-008Z</b>	48
530 xi	190 kW	04/05→02/07	N52B30A	<b>408-238-420-001Z</b>	41
530 xi	200 kW	03/07→05/10	N53B30A	<b>408-238-420-001Z</b>	41
			N53 B30 A / N53...; for facelift (C35):	<b>408-242-002-008Z</b>	48
545 i	245 kW	06/04→12/10	N 62 B 44	<b>A2C59511706</b>	64
550 i	270 kW	07/05→12/10	N62 B48 B	<b>408-238-426-004Z</b>	43
			N62 B48 A	<b>408-238-426-004Z</b>	43

**BMW - 5 Touring (F11) 11/09→02/17**

**Air Control Valve**

518 d	100 kW	07/13→02/17	B47 D20 A; for facelift (C35):	<b>A2C8022120180</b>	86
518 d	110 kW	07/14→02/17	B47 D20 A	<b>A2C8022120180</b>	86
520 d	120 kW	06/10→02/17	B47 D20 A; for facelift (C35):	<b>A2C8022120180</b>	86
520 d	140 kW	07/14→02/17			
520 d xDrive	120 kW	07/14→02/17			
520 d xDrive	140 kW	07/14→02/17			
525 d	150 kW	09/10→08/11		<b>A2C59514305</b>	73
530 d	180 kW	06/10→08/11			
535 d	220 kW	09/10→08/11			

**Central Locking Actuator**

518 d	105 kW	07/13→06/14	N47 D20 C	<b>406-204-042-018Z</b>	21
518 d	110 kW	07/14→02/17	B47 D20 A	<b>406-204-042-018Z</b>	21
520 d	135 kW	06/10→06/14	N47 D20 C	<b>406-204-042-018Z</b>	21
520 d	140 kW	07/14→02/17	B47 D20 A	<b>406-204-042-018Z</b>	21
520 d xDrive	135 kW	07/13→06/14	N47 D20 C	<b>406-204-042-018Z</b>	21
520 d xDrive	140 kW	07/14→02/17	B47 D20 A	<b>406-204-042-018Z</b>	21
520 i	135 kW	10/10→02/17	N20 B20 A	<b>406-204-042-018Z</b>	21
523 i	150 kW	11/09→08/11	N52 B25 A	<b>406-204-042-018Z</b>	21
			N53 B30 A	<b>406-204-042-018Z</b>	21
525 d	160 kW	09/11→02/17	N47 D20 D	<b>406-204-042-018Z</b>	21



VDO

**BMW - 5 Touring (F11) 11/09→02/17****Central Locking Actuator**

525 d	150 kW	09/10→08/11	N57 D30 A	<b>406-204-042-018Z</b>	21
525 d xDrive	160 kW	07/13→02/17	N47 D20 D	<b>406-204-042-018Z</b>	21
528 i	180 kW	09/11→02/17	N20 B20 A	<b>406-204-042-018Z</b>	21
528 i	190 kW	11/09→08/11	N53 B30 A	<b>406-204-042-018Z</b>	21
528 i xDrive	180 kW	09/11→02/17	N20 B20 A	<b>406-204-042-018Z</b>	21
530 d	180 kW	06/10→08/11	N57 D30 A	<b>406-204-042-018Z</b>	21
530 d	190 kW	09/11→02/17			
530 d xDrive	190 kW	03/11→02/17			
530 i	200 kW	07/11→06/13	N53 B30 A	<b>406-204-042-018Z</b>	21
535 d	220 kW	09/10→08/11	N57S D30 B	<b>406-204-042-018Z</b>	21
535 d	230 kW	09/11→02/17	N57 D30 B	<b>406-204-042-018Z</b>	21
535 d xDrive	230 kW	09/11→02/17			
535 i	225 kW	06/10→02/17	N55 B30 A	<b>406-204-042-018Z</b>	21
535 i xDrive	225 kW	09/11→02/17			
550 i	300 kW	09/10→06/13	N63 B44 A	<b>406-204-042-018Z</b>	21
550 i	330 kW	07/13→02/17	N63 B44 B	<b>406-204-042-018Z</b>	21
M 550 d xDrive	280 kW	03/12→02/17	N57 D30 C	<b>406-204-042-018Z</b>	21

**Eccentric Shaft Sensor**

523 i	150 kW	11/09→08/11	N53 B30 A	<b>S119565001Z</b>	96
528 i	190 kW	11/09→08/11	N52 B30 A / N53 B30 A	<b>S119565001Z</b>	96

**Electric Water Pump**

535 i	225 kW	06/10→02/17		<b>A2C59514607</b>	74
-------	--------	-------------	--	--------------------	----

**Motor Variable Valve Train**

520 i	120 kW	09/11→02/17	N20 B20 A / N20 B20 B	<b>A2C5328032080</b>	53
520 i	135 kW	10/10→02/17	N20 B20 A	<b>A2C5328032080</b>	53
523 i	150 kW	11/09→08/11	N53 B30 A / N52N_	<b>A2C59515105</b>	77
528 i	180 kW	09/11→02/17	N20 B20 A	<b>A2C5328032080</b>	53
528 i	190 kW	11/09→08/11	N53 B30 A; for facelift (C35):	<b>A2C5328032080</b>	53
528 i xDrive	180 kW	09/11→02/17	N20 B20 A	<b>A2C5328032080</b>	53
535 i	225 kW	06/10→02/17	N55 B30 A	<b>A2C5328032080</b>	53
535 i	240 kW	07/13→02/17			
535 i xDrive	225 kW	09/11→02/17			
535 i xDrive	240 kW	07/13→02/17			

**Throttle Valve**

520 i	135 kW	10/10→02/17	N20 B20 A	<b>A2C59516600</b>	81
523 i	150 kW	11/09→08/11	N53 B30 A / N53...	<b>408-242-002-008Z</b>	48
528 i	180 kW	09/11→02/17	N20 B20 A	<b>A2C59516600</b>	81
528 i	190 kW	11/09→08/11	N53 B30 A / N53...	<b>408-242-002-008Z</b>	48
528 i xDrive	180 kW	09/11→02/17	N20 B20 A	<b>A2C59516600</b>	81
530 i	200 kW	07/11→06/13	N53 B30 A / N53...	<b>408-242-002-008Z</b>	48
535 i	225 kW	06/10→02/17	N55 B30 A	<b>A2C59514303</b>	72
535 i xDrive	225 kW	09/11→02/17			
550 i	300 kW	09/10→06/13	N63 B44 A	<b>A2C59513663</b>	70

**BMW - 6 (E63) 01/04→12/10****Air Flap Actuator**

M	373 kW	09/05→07/10	S85 B50 A	<b>A2C59506263</b>	56
---	--------	-------------	-----------	--------------------	----

**Central Locking Actuator**

630 i	190 kW	02/04→07/07	N52 B30 A / N52 B30	<b>406-204-003-010Z</b>	16
			✦ Centre Console (V2) / Interior Trim (V4);	<b>406-204-010-002Z</b>	17
			N52 B30 / N52 B30 A		
630 i	200 kW	07/07→07/10	N52 B30 A / N53 B30	<b>406-204-003-010Z</b>	16
			✦ Centre Console (V2) / Interior Trim (V4);  N53 B30	<b>406-204-010-002Z</b>	17
635 d	210 kW	07/07→07/10	N57N 306 D5	<b>406-204-003-010Z</b>	16
			✦ Centre Console (V2) / Interior Trim (V4);  N57N 306 D5	<b>406-204-010-002Z</b>	17





VDO

**BMW - 6 (E63) 01/04→12/10**

**Central Locking Actuator**

645 Ci	245 kW	01/04→08/05	☞ N62 B44 A / N62 B44	<b>406-204-003-010Z</b>	16
			⚡ Centre Console (V2) / Interior Trim (V4); ☞ N62 B44 A / N62 B44	<b>406-204-010-002Z</b>	17
650 i	270 kW	07/05→07/10	☞ N62 B48 B	<b>406-204-003-010Z</b>	16
			⚡ Centre Console (V2) / Interior Trim (V4); ☞ N62 B48 B	<b>406-204-010-002Z</b>	17
M	373 kW	09/05→07/10	☞ S85 B50 A	<b>406-204-003-010Z</b>	16
			⚡ Centre Console (V2) / Interior Trim (V4); ☞ S85 B50 A	<b>406-204-010-002Z</b>	17

**Eccentric Shaft Sensor**

630 i	190 kW	02/04→07/07	☞ N52 B30 A / N52 B30	<b>S119565001Z</b>	96
630 i	200 kW	07/07→07/10	☞ N52 B30 A / N53 B30	<b>S119565001Z</b>	96
645 Ci	245 kW	01/04→08/05	☞ N62 B44 A / N62 B44	<b>S119566001Z</b>	96
650 i	270 kW	07/05→07/10	☞ N62 B48 B	<b>S119566001Z</b>	96

**Motor Variable Valve Train**

630 i	190 kW	02/04→07/07	☞ N52 B30 A / N52 B30 / N52N_	<b>A2C59515105</b>	77
630 i	200 kW	07/07→07/10	☞ N52 B30 A / N52 B30 BF / N52N_	<b>A2C59515105</b>	77
645 Ci	245 kW	01/04→08/05	☞ N62 B44 A / N62 B44	<b>A2C59515106</b>	78
650 i	270 kW	07/05→07/10	☞ N62 B48 B	<b>A2C59515106</b>	78

**Throttle Valve**

630 i	190 kW	02/04→07/07	☞ N 52 B 30 / N52B30A	<b>408-238-420-001Z</b>	41
630 i	200 kW	07/07→07/10	☞ N52B30A / N 53 B 30	<b>408-238-420-001Z</b>	41
			☞ N53 B30 / N53...; for facelift (C35):	<b>408-242-002-008Z</b>	48
645 Ci	245 kW	01/04→08/05	☞ N 62 B 44 / N62B44A	<b>A2C59511706</b>	64
650 i	270 kW	07/05→07/10	☞ N62 B48 B	<b>408-238-426-004Z</b>	43

**BMW - 6 Convertible (E64) 03/04→12/10**

**Air Flap Actuator**

M	373 kW	07/06→07/10	☞ S85 B50 A	<b>A2C59506263</b>	56
---	--------	-------------	-------------	--------------------	----

**Central Locking Actuator**

630 i	190 kW	03/04→07/07	☞ N52 B30 A / N52 B30	<b>406-204-003-010Z</b>	16
			⚡ Centre Console (V2) / Interior Trim (V4); ☞ N52 B30 A / N52 B30	<b>406-204-010-002Z</b>	17
630 i	200 kW	07/07→07/10	☞ N52 B30 A / N52 B30	<b>406-204-003-010Z</b>	16
			⚡ Centre Console (V2) / Interior Trim (V4); ☞ N53 B30	<b>406-204-010-002Z</b>	17
635 d	210 kW	07/07→07/10	☞ M57N 306 D5	<b>406-204-003-010Z</b>	16
			⚡ Centre Console (V2) / Interior Trim (V4); ☞ M57N 306 D5	<b>406-204-010-002Z</b>	17
645 Ci	245 kW	04/04→08/05	☞ N62 B44 A / N62 B44	<b>406-204-003-010Z</b>	16
			⚡ Centre Console (V2) / Interior Trim (V4); ☞ N62 B44 A / N62 B44	<b>406-204-010-002Z</b>	17
650 i	270 kW	07/05→07/10	☞ N62 B48 B	<b>406-204-003-010Z</b>	16
			⚡ Centre Console (V2) / Interior Trim (V4); ☞ N62 B48 B	<b>406-204-010-002Z</b>	17
M	373 kW	07/06→07/10	☞ S85 B50 A	<b>406-204-003-010Z</b>	16
			⚡ Centre Console (V2) / Interior Trim (V4); ☞ S85 B50 A	<b>406-204-010-002Z</b>	17

**Eccentric Shaft Sensor**

630 i	190 kW	03/04→07/07	☞ N52 B30 A / N52 B30	<b>S119565001Z</b>	96
630 i	200 kW	07/07→07/10	☞ N52 B30 A / N53 B30	<b>S119565001Z</b>	96
645 Ci	245 kW	04/04→08/05	☞ N62 B44 A / N62 B44	<b>S119566001Z</b>	96
650 i	270 kW	07/05→07/10	☞ N62 B48 B	<b>S119566001Z</b>	96

**Motor Variable Valve Train**

630 i	190 kW	03/04→07/07	☞ N52 B30 A / N52 B30 / N52N	<b>A2C59515105</b>	77
630 i	200 kW	07/07→07/10	☞ N52N	<b>A2C59515105</b>	77
645 Ci	245 kW	04/04→08/05	☞ N62 B44 A / N62 B44	<b>A2C59515106</b>	78
650 i	270 kW	07/05→07/10	☞ N62 B48 B	<b>A2C59515106</b>	78



VDO

**BMW - 6 Convertible (E64) 03/04→12/10****Throttle Valve**

630 i	190 kW	03/04→07/07	N 52 B 30 / N52B30A	<b>408-238-420-001Z</b>	41
			N52 B30 A	<b>408-242-002-008Z</b>	48
630 i	200 kW	07/07→07/10	N 53 B 30 / N52B30A	<b>408-238-420-001Z</b>	41
			N53 B30 / N53...; for facelift (C35):	<b>408-242-002-008Z</b>	48
			N52 B30 A / N52 B30 B / N52 B30 BF	<b>408-242-002-008Z</b>	48
645 Ci	245 kW	04/04→08/05	N62B44A / N 62 B 44	<b>A2C59511706</b>	64
650 i	270 kW	07/05→07/10	N62 B48 B	<b>408-238-426-004Z</b>	43

**BMW - 6 Convertible (F12) 03/11→****Electric Water Pump**

640 i	235 kW	03/11→	N55 B30 A	<b>A2C59514607</b>	74
640 i xDrive	235 kW	01/13→			

**Motor Variable Valve Train**

640 i	235 kW	03/11→	N55 B30 A	<b>A2C5328032080</b>	53
640 i xDrive	235 kW	01/13→			

**Throttle Valve**

640 i	235 kW	03/11→	N55 B30 A	<b>A2C59514303</b>	72
650 i	300 kW	03/11→	N63 B44 A / N63...	<b>A2C59513663</b>	70
650 i	330 kW	10/11→	N63 B44 B / N63...	<b>A2C59513663</b>	70
650 i xDrive	300 kW	06/11→	N63 B44 A	<b>A2C59513663</b>	70
650 i xDrive	330 kW	11/11→			

**BMW - 6 Coupe (F13) 11/10→****Electric Water Pump**

640 i	235 kW	11/10→	N55 B30 A	<b>A2C59514607</b>	74
640 i xDrive	235 kW	01/13→			

**Motor Variable Valve Train**

640 i	235 kW	11/10→	N55 B30 A	<b>A2C5328032080</b>	53
640 i xDrive	235 kW	01/13→			

**Throttle Valve**

640 i	235 kW	11/10→	N55 B30 A	<b>A2C59514303</b>	72
650 i	300 kW	11/10→	N63 B44 A	<b>A2C59513663</b>	70
650 i	330 kW	10/11→	N63 B44 B	<b>A2C59513663</b>	70
650 i xDrive	300 kW	06/11→	N63 B44 A	<b>A2C59513663</b>	70
650 i xDrive	330 kW	11/11→	N63 B44 B	<b>A2C59513663</b>	70

**BMW - 6 Gran Coupe (F06) 09/11→****Electric Water Pump**

640 i	235 kW	09/11→	N55 B30 A	<b>A2C59514607</b>	74
640 i xDrive	235 kW	01/13→			

**Motor Variable Valve Train**

640 i	235 kW	09/11→	N55 B30 A	<b>A2C5328032080</b>	53
640 i xDrive	235 kW	01/13→			

**Throttle Valve**

640 i	235 kW	09/11→	N55 B30 A	<b>A2C59514303</b>	72
640 i xDrive	235 kW	01/13→			
650 i	330 kW	11/11→	N63 B44 B	<b>A2C59513663</b>	70
650 i xDrive	330 kW	11/11→			

**BMW - 6 Gran Turismo (G32) 06/17→****Throttle Valve**

630 i	190 kW	06/17→	B48 B20 B	<b>A2C8022160080</b>	87
-------	--------	--------	-----------	----------------------	----



VDO

**BMW - 6 Gran Turismo (G32) 06/17→**

**Throttle Valve**

640 i	250 kW	06/17→	B58 B30 A	<b>A2C8022160080</b>	87
640 i	265 kW	06/17→			
640 i xDrive	250 kW	06/17→			
640 i xDrive	265 kW	06/17→			

**BMW - 7 (E38) 06/94→11/01**

**Central Locking Actuator**

725 tds	105 kW	04/96→11/01	M51 D25 (Inter.);  Electric (V55);  Vehicle tank flap (V13)	<b>406-204-003-003Z</b>	16
			M51 D25 (Inter.);  Electric (V55);  Vehicle Tailgate (V10)	<b>406-204-009-003Z</b>	17
				<b>406-207-002-003V</b>	23
			M51 D25 (Inter.);  / Vehicle Door (V1);  Electric (V55)	<b>406-207-005-002V</b>	23
728 i, iL	142 kW	08/95→11/01	M52 B28 TU / M52 B28;  Electric (V55); Vehicle tank flap (V13)	<b>406-204-003-003Z</b>	16
			M52 B28 TU / M52 B28;  Electric (V55); Vehicle Tailgate (V10)	<b>406-204-009-003Z</b>	17
				<b>406-207-002-003V</b>	23
			M52 B28 TU / M52 B28;  / Vehicle Door (V1); Electric (V55)	<b>406-207-005-002V</b>	23
730 d	135 kW	08/98→04/00	M57 D30;  Electric (V55);  Vehicle tank flap (V13)	<b>406-204-003-003Z</b>	16
			M57 D30;  Electric (V55);  Vehicle Tailgate (V10)	<b>406-204-009-003Z</b>	17
				<b>406-207-002-003V</b>	23
			M57 D30;  / Vehicle Door (V1);  Electric (V55)	<b>406-207-005-002V</b>	23
730 d	142 kW	04/00→11/01	M57 306 D1;  Electric (V55);  Vehicle tank flap (V13)	<b>406-204-003-003Z</b>	16
			M57 306 D1;  Electric (V55);  Vehicle Tailgate (V10)	<b>406-204-009-003Z</b>	17
				<b>406-207-002-003V</b>	23
			M57 306 D1;  / Vehicle Door (V1);  Electric (V55)	<b>406-207-005-002V</b>	23
730 i, iL	155 kW	10/94→11/01	M60 B30	<b>406-204-003-003Z</b>	16
730 i, iL	160 kW	10/94→11/01		<b>406-207-005-002V</b>	23
735 i, iL	173 kW	01/96→12/98	M62 B(35 8 S1) / M62 B35;  Electric (V55); Vehicle tank flap (V13)	<b>406-204-003-003Z</b>	16
			M62 B(35 8 S1) / M62 B35;  Electric (V55); Vehicle Tailgate (V10)	<b>406-204-009-003Z</b>	17
				<b>406-207-002-003V</b>	23
			M62 B(35 8 S1) / M62 B35;  / Vehicle Door (V1); Electric (V55)	<b>406-207-005-002V</b>	23
740 d	180 kW	05/99→11/01	M67 D39;  Electric (V55);  Vehicle tank flap (V13)	<b>406-204-003-003Z</b>	16
			M67 D39;  Electric (V55);  Vehicle Tailgate (V10)	<b>406-204-009-003Z</b>	17
				<b>406-207-002-003V</b>	23
			M67 D39;  / Vehicle Door (V1);  Electric (V55)	<b>406-207-005-002V</b>	23
740 i, iL	210 kW	10/94→11/01	M60 B40;  Electric (V55);  Vehicle tank flap (V13)	<b>406-204-003-003Z</b>	16
				<b>406-207-002-003V</b>	23
			M60 B40;  / Vehicle Door (V1);  Electric (V55)	<b>406-207-005-002V</b>	23
740 i, iL	210 kW	01/96→11/01	M62 B44 TU / M62 B44 / M62 448 S2;  Electric (V55); Vehicle tank flap (V13)	<b>406-204-003-003Z</b>	16
			M62 B44 TU / M62 B44 / M62 448 S2	<b>406-204-009-003Z</b>	17
				<b>406-207-002-003V</b>	23
			M62 B44 TU / M62 B44 / M62 448 S2; / Vehicle Door (V1);  Electric (V55)	<b>406-207-005-002V</b>	23
750 i, iL	240 kW	09/94→11/01	M73 B54;  Electric (V55);  Vehicle tank flap (V13)	<b>406-204-003-003Z</b>	16
			M73 B54;  Electric (V55);  Vehicle Tailgate (V10)	<b>406-204-009-003Z</b>	17
				<b>406-207-002-003V</b>	23
			M73 B54;  / Vehicle Door (V1);  Electric (V55)	<b>406-207-005-002V</b>	23

**Throttle Valve**

735 i, iL	173 kW	01/96→12/98		<b>408-238-426-003Z</b>	42
740 i, iL	210 kW	01/96→11/01	09/98  09/00	<b>408-238-426-003Z</b>	42

**BMW - 7 (E65, E66, E67) 11/01→12/09**

**Central Locking Actuator**

730 d	160 kW	06/02→02/05	M57N2 306 D2;  02/03	<b>406-204-003-008Z</b>	16
			M57N2 306 D2;  03/03	<b>406-204-003-012Z</b>	17



VDO

**BMW - 7 (E65, E66, E67) 11/01→12/09****Central Locking Actuator**

730 i, Li	170 kW	03/03→07/08	M54 306 S3 / M54 B30	<b>406-204-003-012Z</b>	17
730 i, Li	190 kW	03/05→07/08	N52 B30 A / N52 B30	<b>406-204-003-012Z</b>	17
730 Ld	170 kW	07/05→08/08	N57N 306 D2 / N57 306 D3	<b>406-204-003-012Z</b>	17
735 i, Li	200 kW	11/01→02/05	N62 B36;  02/03	<b>406-204-003-008Z</b>	16
			N62 B36;  03/03	<b>406-204-003-012Z</b>	17
740 d	190 kW	10/02→02/05	N67 398 D1;  02/03	<b>406-204-003-008Z</b>	16
			N67 398 D1;  03/03	<b>406-204-003-012Z</b>	17
740 i, Li	225 kW	07/05→07/08	N62 B40 A	<b>406-204-003-012Z</b>	17
745 d	220 kW	03/05→08/05	N67N 448 D1	<b>406-204-003-012Z</b>	17
745 d	242 kW	07/05→07/08	N67N 448 D2	<b>406-204-003-012Z</b>	17
745 i, Li	245 kW	11/01→07/08	N62 B44 A / N62 B44;  02/03	<b>406-204-003-008Z</b>	16
			N62 B44 A / N62 B44;  03/03	<b>406-204-003-012Z</b>	17
750 i, Li	270 kW	03/05→08/08	N62 B48 B	<b>406-204-003-012Z</b>	17
760 i, Li	327 kW	01/03→08/08	N73 B60;  02/03	<b>406-204-003-008Z</b>	16
			N73 B60;  03/03	<b>406-204-003-012Z</b>	17

**Eccentric Shaft Sensor**

730 i, Li	190 kW	03/05→07/08	N52 B30 A / N52 B30	<b>S119565001Z</b>	96
740 i, Li	225 kW	07/05→07/08	N62 B40 A	<b>S119566001Z</b>	96
745 i, Li	245 kW	11/01→07/08	N62 B44 A / N62 B44	<b>S119566001Z</b>	96
750 i, Li	270 kW	03/05→08/08	N62 B48 B	<b>S119566001Z</b>	96
760 i, Li	327 kW	01/03→08/08	N73 B60	<b>S119566001Z</b>	96

**Motor Variable Valve Train**

730 i, Li	190 kW	03/05→07/08	N52 B30 A / N52 B30	<b>A2C59515105</b>	77
735 i, Li	200 kW	11/01→02/05	N62 B36	<b>A2C59515106</b>	78
740 i, Li	225 kW	07/05→07/08	N62 B40 A	<b>A2C59515106</b>	78
745 i, Li	245 kW	11/01→07/08	N62 B44 A	<b>A2C59515106</b>	78
750 i, Li	270 kW	03/05→08/08	N62 B48 B	<b>A2C59515106</b>	78

**Throttle Valve**

730 i, Li	170 kW	03/03→07/08	M54 306 S3 / M54 B30 / M54_	<b>408-238-424-002Z</b>	42
730 i, Li	190 kW	03/05→07/08	N 52 B 30 / N52B30A	<b>408-238-420-001Z</b>	41
735 i, Li	200 kW	11/01→02/05	N 62 B 36	<b>A2C59511706</b>	64
740 i, Li	225 kW	07/05→07/08	N62 B40 A	<b>408-238-426-004Z</b>	43
745 i, Li	245 kW	11/01→07/08	N 62 B 44 / N62B44A	<b>A2C59511706</b>	64
750 i, Li	270 kW	03/05→08/08	N62 B48 B	<b>408-238-426-004Z</b>	43
760 i, Li	327 kW	01/03→08/08	N73 B60	<b>408-238-425-005Z</b>	42

**BMW - 7 (F01, F02, F03, F04) 02/08→12/15****Air Control Valve**

730 d	180 kW	02/08→07/12		<b>A2C59514305</b>	73
740 d	225 kW	09/09→12/15			
740 d xDrive	225 kW	09/09→12/15			

**Central Locking Actuator**

730 d	155 kW	02/08→05/15	N57 D30 A	<b>406-204-042-013Z</b>	20
730 d	180 kW	02/08→07/12			
730 d	190 kW	07/12→05/15			
730 d xDrive	190 kW	11/11→05/15			
730 i, Li	190 kW	06/08→12/15	N52 B30 A / N52 B30 BF	<b>406-204-042-013Z</b>	20
740 d	225 kW	09/09→12/15	N57 D30 B	<b>406-204-042-013Z</b>	20
740 d	230 kW	07/12→12/15			
740 d xDrive	225 kW	09/09→12/15	N57S D30 B	<b>406-204-042-013Z</b>	20
740 d xDrive	230 kW	07/12→12/15	N57 D30 B	<b>406-204-042-013Z</b>	20
740 i, Li	235 kW	07/12→12/15	N55 B30 A	<b>406-204-042-013Z</b>	20
740 i, Li	240 kW	10/08→12/15	N54 B30 A	<b>406-204-042-013Z</b>	20
740 i, Li xDrive	235 kW	07/12→12/15	N55 B30 A	<b>406-204-042-013Z</b>	20
750 d xDrive	280 kW	07/12→12/15	N57 D30 C	<b>406-204-042-013Z</b>	20
750 i	300 kW	10/08→12/15	N63 B44 A	<b>406-204-042-013Z</b>	20
750 i	330 kW	10/12→12/15	N63 B44 B	<b>406-204-042-013Z</b>	20



VDO

**BMW - 7 (F01, F02, F03, F04) 02/08→12/15**

**Central Locking Actuator**

750 i xDrive	300 kW	09/09→12/15	N63 B44 A / N63 B44 B	<b>406-204-042-013Z</b>	20
750 i xDrive	330 kW	10/12→12/15	N63 B44 B	<b>406-204-042-013Z</b>	20
760 i	400 kW	09/09→12/15	N74 B60 A	<b>406-204-042-013Z</b>	20
ActiveHybrid	235 kW	05/11→05/15	N55 B30 A	<b>406-204-042-013Z</b>	20
ActiveHybrid	260 kW	05/11→05/15			
ActiveHybrid	330 kW	09/09→06/12	N63 B44 A	<b>406-204-042-013Z</b>	20
ActiveHybrid	342 kW	09/09→06/12			

**Eccentric Shaft Sensor**

730 i, Li	190 kW	06/08→12/15	N52 B30 A / N52 B30 BF	<b>S119565001Z</b>	96
-----------	--------	-------------	------------------------	--------------------	----

**Electric Water Pump**

740 i, Li	240 kW	10/08→12/15		<b>A2C59514607</b>	74
ActiveHybrid	235 kW	05/11→05/15	N55 B30 A; for facelift (C35):	<b>A2C59514607</b>	74
ActiveHybrid	260 kW	05/11→05/15			
ActiveHybrid	330 kW	09/09→06/12	N63 B44 A; for facelift (C35):	<b>A2C59514607</b>	74
ActiveHybrid	342 kW	09/09→06/12	N63 B44 A	<b>A2C59514607</b>	74

**Motor Variable Valve Train**

730 i, Li	190 kW	06/08→12/15	N52 B30 A	<b>A2C59515105</b>	77
740 i, Li	235 kW	07/12→12/15	N55 B30 A; for facelift (C35):	<b>A2C5328032080</b>	53
740 i, Li	240 kW	10/08→12/15	N54 B30 A; for facelift (C35):	<b>A2C5328032080</b>	53
740 i, Li xDrive	235 kW	07/12→12/15	N55 B30 A; for facelift (C35):	<b>A2C5328032080</b>	53
ActiveHybrid	235 kW	05/11→05/15			
ActiveHybrid	260 kW	05/11→05/15			
ActiveHybrid	330 kW	09/09→06/12	N63 B44 A; for facelift (C35):	<b>A2C5328032080</b>	53
ActiveHybrid	342 kW	09/09→06/12			

**Throttle Valve**

730 i, Li	190 kW	06/08→12/15	N52 B30 BF	<b>408-242-002-008Z</b>	48
			N52 B30 A	<b>408-242-002-008Z</b>	48
740 i, Li	235 kW	07/12→12/15	N55 B30 A	<b>A2C59513206</b>	68
			N55 B30 A; for facelift (C35):	<b>A2C59514303</b>	72
740 i, Li	240 kW	10/08→12/15	N54 B30 A	<b>A2C59513206</b>	68
			N54 B30 A; for facelift (C35):	<b>A2C59514303</b>	72
750 i	300 kW	10/08→12/15	N63 B44 A	<b>A2C59513663</b>	70
750 i	330 kW	10/12→12/15	N63 B44 B	<b>A2C59513663</b>	70
750 i xDrive	300 kW	09/09→12/15	N63 B44 A	<b>A2C59513663</b>	70
750 i xDrive	330 kW	10/12→12/15	N63 B44 B	<b>A2C59513663</b>	70
ActiveHybrid	260 kW	05/11→05/15	N55 B30 A; for facelift (C35):	<b>A2C59514303</b>	72
ActiveHybrid	330 kW	09/09→06/12	N63 B44 A; for facelift (C35):	<b>A2C59514303</b>	72
ActiveHybrid	342 kW	09/09→06/12			

**BMW - 7 (G11, G12) 10/14→**

**Air Control Valve**

730 d	155 kW	07/15→	B57 D30 A	<b>A2C8022120180</b>	86
730 d	195 kW	09/15→			
730 d, Ld xDrive	195 kW	09/15→			
730 d xDrive	155 kW	09/15→			
740 d, Ld xDrive	235 kW	11/15→	B57 D30 B	<b>A2C8022120180</b>	86

**Throttle Valve**

730 i, Li	190 kW	11/15→02/19	B48 B20 B	<b>A2C8022160080</b>	87
740 e, Le	190 kW	07/16→02/19			
740 e, Le	240 kW	07/16→02/19			
740 i, Li	240 kW	07/15→02/19	B58 B30 A	<b>A2C8022160080</b>	87
740 Le xDrive	190 kW	07/16→02/19	B48 B20 B	<b>A2C8022160080</b>	87
740 Le xDrive	240 kW	07/16→02/19			
740 Li xDrive	240 kW	03/16→02/19	B58 B30 A	<b>A2C8022160080</b>	87
750 i, Li	330 kW	11/15→02/19	N63 B44 C	<b>A2C8022150080</b>	87
750 i, Li xDrive	330 kW	09/15→02/19			
750 i, Li xDrive	390 kW	03/19→		<b>A2C8022150080</b>	87



VDO

**BMW - 8 (G15) 07/18→** **Throttle Valve**

M 850 i xDrive	390 kW	10/18→	N63 B44 D	<b>A2C8022150080</b>	87
----------------	--------	--------	-----------	----------------------	----

**BMW - 8 Convertible (G14) 11/18→** **Throttle Valve**

M 850 i xDrive	390 kW	11/18→	N63 B44 D	<b>A2C8022150080</b>	87
----------------	--------	--------	-----------	----------------------	----

**BMW - i3 (I01) 08/13→** **Throttle Valve**

Range Extender	75 kW	08/13→	W20K06A / IB1P25B	<b>A2C59507099</b>	57
Range Extender	125 kW	08/13→	IB1P25B / W20K06A	<b>A2C59507099</b>	57

**BMW - X1 (E84) 03/09→06/15** **Central Locking Actuator**

sDrive 16 d	85 kW	04/12→06/15	N47 D20 C	<b>406-204-042-017Z</b>	21
sDrive 16 i	105 kW	03/13→06/15	N20 B16 A	<b>406-204-042-017Z</b>	21
sDrive 18 d	100 kW	03/09→06/15	N47 D20 C	<b>406-204-042-017Z</b>	21
sDrive 18 d	105 kW	10/09→06/15			
sDrive 18 i	100 kW	03/09→06/15	N46 B20 B	<b>406-204-042-017Z</b>	21
sDrive 18 i	110 kW	01/10→06/15			
sDrive 20 d	120 kW	03/10→06/15	N47 D20 C	<b>406-204-042-017Z</b>	21
sDrive 20 d	130 kW	10/09→06/15			
sDrive 20 d	135 kW	07/12→06/15			
xDrive 18 d	100 kW	03/09→06/15			
xDrive 18 d	105 kW	10/09→06/15			
xDrive 20 d	120 kW	03/10→06/15			
xDrive 20 d	130 kW	10/09→06/15			
xDrive 20 d	135 kW	07/12→06/15			
xDrive 20 i	135 kW	09/11→06/15	N20 B20 A	<b>406-204-042-017Z</b>	21
xDrive 25 i	160 kW	01/10→06/15	N52 B30 A	<b>406-204-042-017Z</b>	21
xDrive 28 i	180 kW	04/11→06/15			
xDrive 28 i	190 kW	10/09→06/15			

**Eccentric Shaft Sensor**

sDrive 18 i	110 kW	01/10→06/15	N46 B20 B	<b>S119564001Z</b>	96
xDrive 25 i	160 kW	01/10→06/15	N52 B30 A	<b>S119565001Z</b>	96

**Motor Variable Valve Train**

sDrive 16 i	105 kW	03/13→06/15	N20 B16 A	<b>A2C5328032080</b>	53
sDrive 18 i	110 kW	01/10→06/15	N46 B20 B	<b>A2C59515104</b>	77
sDrive 20 i	135 kW	09/11→06/15	N20 B20 A	<b>A2C5328032080</b>	53
xDrive 20 i	135 kW	09/11→06/15			
xDrive 25 i	160 kW	01/10→06/15	N52 B30 A / N52N_	<b>A2C59515105</b>	77
xDrive 28 i	180 kW	04/11→06/15	N20 B20 A	<b>A2C5328032080</b>	53
xDrive 28 i	190 kW	10/09→06/15	N52 B30 A / N52N_	<b>A2C59515105</b>	77

**Throttle Valve**

sDrive 18 i	110 kW	01/10→06/15	N46 B20 B	<b>408-242-002-011Z</b>	48
sDrive 20 i	135 kW	09/11→06/15	N20 B20 A	<b>A2C59516600</b>	81
xDrive 20 i	135 kW	09/11→06/15			
xDrive 25 i	160 kW	01/10→06/15	N52 B30 A	<b>408-242-002-008Z</b>	48
xDrive 28 i	180 kW	04/11→06/15	N20 B20 A / N20...	<b>A2C59516600</b>	81
xDrive 28 i	190 kW	10/09→06/15	N52 B30 A	<b>408-242-002-008Z</b>	48

**BMW - X1 (F48) 11/14→** **Air Control Valve**

sDrive 16 d	85 kW	11/14→	B37 C15 A	<b>A2C8022120180</b>	86
sDrive 18 d	100 kW	11/14→	B47 C20 A	<b>A2C8022120180</b>	86
sDrive 18 d	110 kW	11/14→			
sDrive 20 d	120 kW	01/15→			
sDrive 20 d	140 kW	01/15→		<b>A2C8022120180</b>	86



VDO

**BMW - X1 (F48) 11/14→**

**Air Control Valve**

xDrive 18 d	100 kW	11/14→	B47 C20 A	<b>A2C8022120180</b>	86
xDrive 18 d	110 kW	11/14→			
xDrive 20 d	120 kW	11/14→			
xDrive 20 d	140 kW	11/14→			
xDrive 25 d	170 kW	11/14→	B47 C20 B	<b>A2C8022120180</b>	86

**Throttle Valve**

sDrive 18 i	100 kW	11/14→05/17		<b>A2C59507099</b>	57
sDrive 18 i	103 kW	06/17→	B38 A15 A	<b>A2C59507099</b>	57
xDrive 20 i	141 kW	11/14→	B48 A20 A	<b>A2C8022150080</b>	87
xDrive 25 i	170 kW	11/14→			

**BMW - X2 (F39) 11/17→**

**Air Control Valve**

sDrive 16 d	85 kW	11/18→	B37 C15 A	<b>A2C8022120180</b>	86
sDrive 18 d	100 kW	03/18→	B47 C20 A / B47 C20 B	<b>A2C8022120180</b>	86
sDrive 18 d	110 kW	03/18→			
sDrive 20 d	120 kW	11/18→			
sDrive 20 d	140 kW	11/18→			
xDrive 18 d	100 kW	03/18→	B47 C20 B	<b>A2C8022120180</b>	86
xDrive 18 d	110 kW	03/18→			
xDrive 20 d	120 kW	11/17→	B47 C20 A / B47 C20 B	<b>A2C8022120180</b>	86
xDrive 20 d	140 kW	11/17→			
xDrive 25 d	170 kW	11/17→	B47 C20 B	<b>A2C8022120180</b>	86

**Throttle Valve**

sDrive 18 i	100 kW	03/18→	B38 A15 A	<b>A2C59507099</b>	57
sDrive 18 i	103 kW	03/18→			
sDrive 20 i	141 kW	11/17→	B48 A20 A	<b>A2C8022150080</b>	87
xDrive 20 i	141 kW	03/18→			

**BMW - X3 (E83) 01/03→12/11**

**Central Locking Actuator**

2.0 d	110 kW	11/03→08/07	M47N 204 D4;  12/05	<b>406-204-003-011Z</b>	16
			M47N 204 D4;  01/06	<b>406-204-003-014Z</b>	17
2.0 d	130 kW	03/07→03/09	N47 D20 A	<b>406-204-003-014Z</b>	17
2.0 i	110 kW	07/05→08/08	N46 B20 A / N46 B20;  12/05	<b>406-204-003-011Z</b>	16
			N46 B20 A / N46 B20;  01/06	<b>406-204-003-014Z</b>	17
2.5 i	141 kW	01/04→08/06	M54 256 S5 / M54 B25;  12/05	<b>406-204-003-011Z</b>	16
			M54 256 S5 / M54 B25;  01/06	<b>406-204-003-014Z</b>	17
2.5 si	160 kW	08/06→08/08	N52 B25 A	<b>406-204-003-014Z</b>	17
3.0 d	160 kW	09/05→08/08	M57N2 306 D2;  12/05	<b>406-204-003-011Z</b>	16
			M57N2 306 D2;  01/06	<b>406-204-003-014Z</b>	17
3.0 i xDrive	170 kW	01/04→08/06	M54 306 S3 / M54 B30;  12/05	<b>406-204-003-011Z</b>	16
			M54 306 S3 / M54 B30;  01/06	<b>406-204-003-014Z</b>	17
3.0 sd	210 kW	09/06→08/08	M57 306 D5	<b>406-204-003-014Z</b>	17
3.0 si	200 kW	09/06→08/08	N52 B30 A	<b>406-204-003-014Z</b>	17

**Eccentric Shaft Sensor**

2.0 i	110 kW	07/05→08/08	N46 B20 A	<b>S119564001Z</b>	96
			N46 B20	<b>S119564001Z</b>	96
2.5 si	160 kW	08/06→08/08	N52 B25 A	<b>S119565001Z</b>	96
3.0 si	200 kW	09/06→08/08	N52 B30 A	<b>S119565001Z</b>	96

**Motor Variable Valve Train**

2.0 i	110 kW	07/05→08/08	N46 B20 / N46 B20 A	<b>A2C59515104</b>	77
2.5 si	160 kW	08/06→08/08	N52 B25 A	<b>A2C59515105</b>	77
3.0 si	200 kW	09/06→08/08	N52 B30 A	<b>A2C59515105</b>	77

**Throttle Valve**

2.0 i	110 kW	07/05→08/08	N46 B20	<b>408-238-425-005Z</b>	42
			N46 B20 A	<b>408-238-425-005Z</b>	42



VDO

**BMW - X3 (E83) 01/03→12/11****Throttle Valve**

2.5 i	141 kW	01/04→08/06	M54 256 S5 / M54 B25	<b>408-238-425-004Z</b>	42
2.5 si	160 kW	08/06→08/08	N52 B25 A; for facelift (C35):	<b>408-242-002-008Z</b>	48
3.0 i xDrive	170 kW	01/04→08/06	M54 306 S3 / M54 B30	<b>408-238-424-002Z</b>	42
3.0 si	200 kW	09/06→08/08	N52 B30 A; for facelift (C35):	<b>408-242-002-008Z</b>	48

**BMW - X3 (F25) 09/10→08/17****Air Control Valve**

sDrive 18 d	110 kW	04/14→08/17	B47 D20 A	<b>A2C8022120180</b>	86
xDrive 20 d	140 kW	04/14→08/17			

**Central Locking Actuator**

sDrive 18 d	100 kW	10/12→03/14	N47 D20 C	<b>406-204-042-017Z</b>	21
sDrive 18 d	105 kW	10/12→03/14			
sDrive 18 d	110 kW	04/14→08/17		<b>406-204-042-017Z</b>	21
sDrive 20 i	135 kW	04/14→08/17	N20 B20 A	<b>406-204-042-017Z</b>	21
xDrive 20 d	120 kW	09/10→03/14	N47 D20 C; - 09/12	<b>406-204-042-005Z</b>	19
xDrive 20 d	135 kW	09/10→03/14	N47 D20 C	<b>406-204-042-017Z</b>	21
xDrive 20 d	140 kW	04/14→08/17		<b>406-204-042-017Z</b>	21
xDrive 20 i	135 kW	10/11→08/17	N20 B20 A; - 09/12	<b>406-204-042-005Z</b>	19
xDrive 28 i	180 kW	04/12→08/17	N20 B20 A	<b>406-204-042-017Z</b>	21
xDrive 28 i	190 kW	01/11→10/12	N52 B30 A; - 09/12	<b>406-204-042-005Z</b>	19
			N52 B30 A	<b>406-204-042-017Z</b>	21
xDrive 30 d	190 kW	04/11→08/17	N57 D30 A; - 09/12	<b>406-204-042-005Z</b>	19
			N57 D30 A	<b>406-204-042-017Z</b>	21
xDrive 35 d	230 kW	10/11→08/17	N57 D30 B; - 09/12	<b>406-204-042-005Z</b>	19
			N57 D30 B	<b>406-204-042-017Z</b>	21
xDrive 35 i	225 kW	09/10→08/17	N55 B30 A; - 09/12	<b>406-204-042-005Z</b>	19
			N55 B30 A	<b>406-204-042-017Z</b>	21

**Eccentric Shaft Sensor**

xDrive 28 i	190 kW	01/11→10/12	N52 B30 A	<b>S119565001Z</b>	96
-------------	--------	-------------	-----------	--------------------	----

**Electric Water Pump**

xDrive 35 i	225 kW	09/10→08/17		<b>A2C59514607</b>	74
-------------	--------	-------------	--	--------------------	----

**Motor Variable Valve Train**

sDrive 20 i	125 kW	04/14→08/17	N20 B16 A	<b>A2C5328032080</b>	53
sDrive 20 i	135 kW	04/14→08/17	N20 B20 A	<b>A2C5328032080</b>	53
xDrive 20 i	135 kW	10/11→08/17			
xDrive 28 i	180 kW	04/12→08/17			
xDrive 28 i	190 kW	01/11→10/12	N52 B30 A / N52N_	<b>A2C59515105</b>	77
xDrive 35 i	225 kW	09/10→08/17	N55 B30 A	<b>A2C5328032080</b>	53

**Throttle Valve**

xDrive 20 i	135 kW	10/11→08/17	N20 B20 A	<b>A2C59516600</b>	81
xDrive 28 i	180 kW	04/12→08/17	N20 B20 A / N20...	<b>A2C59516600</b>	81
xDrive 28 i	190 kW	01/11→10/12	N52 B30 A	<b>408-242-002-008Z</b>	48
xDrive 35 i	225 kW	09/10→08/17	N55 B30 A	<b>A2C59514303</b>	72

**BMW - X3 (G01) 07/17→****Throttle Valve**

sDrive 20 i	135 kW	12/17→	B48 B20 A	<b>A2C8022160080</b>	87
sDrive 20 i 1.6	125 kW	12/17→	B48 B16 A	<b>A2C8022160080</b>	87
xDrive 20 i	135 kW	03/18→	B48 B20 A	<b>A2C8022160080</b>	87
xDrive 30 i	185 kW	12/17→	B46 B20 B / B48 B20 B	<b>A2C8022160080</b>	87
xDrive M40 i	265 kW	10/17→08/18	B58 B30 A	<b>A2C8022160080</b>	87





<b>BMW - X4 (F26) 05/13→03/18</b>					
<b>Air Control Valve</b>					
xDrive 20 d	120 kW	04/14→03/18	B47 D20 A	<b>A2C8022120180</b>	86
xDrive 20 d	140 kW	04/14→03/18			
<b>Electric Water Pump</b>					
xDrive 35 i	225 kW	04/14→03/18	N55 B30 A	<b>A2C59514607</b>	74
<b>Motor Variable Valve Train</b>					
M 40 i	265 kW	12/15→03/18	N55 B30 A	<b>A2C5328032080</b>	53
xDrive 20 i	135 kW	04/14→03/18	N20 B20 A	<b>A2C5328032080</b>	53
xDrive 28 i	180 kW	04/14→03/18			
xDrive 35 i	225 kW	04/14→03/18	N55 B30 A	<b>A2C5328032080</b>	53
<b>Throttle Valve</b>					
xDrive 20 i	135 kW	04/14→03/18	N20 B20 A	<b>A2C59516600</b>	81
xDrive 28 i	180 kW	04/14→03/18			
xDrive 35 i	225 kW	04/14→03/18	N55 B30 A	<b>A2C59514303</b>	72
<b>BMW - X4 (G02) 04/18→</b>					
<b>Throttle Valve</b>					
M40 i xDrive	260 kW	04/18→		<b>A2C8022160080</b>	87
xDrive 20 i	135 kW	04/18→			
xDrive 30 i	185 kW	04/18→			
<b>BMW - X5 (E53) 05/00→02/07</b>					
<b>Central Locking Actuator</b>					
3.0 d	135 kW	05/01→12/03	M57 306 D1	<b>406-204-003-013Z</b>	17
3.0 d	160 kW	12/03→12/06	M57N 306 D4	<b>406-204-003-013Z</b>	17
3.0 i	170 kW	05/00→12/06	M54 306 S3 / M54 B30	<b>406-204-003-013Z</b>	17
4.4 i	210 kW	05/00→12/03	M62 B44 TU / M62 B44	<b>406-204-003-013Z</b>	17
4.4 i	235 kW	12/03→09/06	N62 B44 A / N62 B44	<b>406-204-003-013Z</b>	17
4.6 is	255 kW	02/02→12/03	M67 468 S1 / M62 B46	<b>406-204-003-013Z</b>	17
4.8 is	265 kW	04/04→09/06	N62 B48 A	<b>406-204-003-013Z</b>	17
<b>Eccentric Shaft Sensor</b>					
4.4 i	235 kW	12/03→09/06	N62 B44 A / N62 B44	<b>S119566001Z</b>	96
4.8 is	265 kW	04/04→09/06	N62 B48 A	<b>S119566001Z</b>	96
<b>Motor Variable Valve Train</b>					
4.4 i	235 kW	12/03→09/06	N62 B44 / N62 B44 A	<b>A2C59515106</b>	78
4.8 is	265 kW	04/04→09/06	N62 B48 A	<b>A2C59515106</b>	78
<b>Throttle Valve</b>					
3.0 i	170 kW	05/00→12/06	M54 306 S3 / M54 B30	<b>408-238-424-002Z</b>	42
4.4 i	210 kW	05/00→12/03		<b>408-238-426-003Z</b>	42
4.4 i	235 kW	12/03→09/06	N 62 B 44 / N62B44A	<b>A2C59511706</b>	64
4.6 is	255 kW	02/02→12/03		<b>408-238-426-003Z</b>	42
4.8 is	265 kW	04/04→09/06	N62B48A	<b>A2C59511706</b>	64
<b>BMW - X5 (E70) 02/06→07/13</b>					
<b>Air Control Valve</b>					
xDrive 30 d	173 kW	10/08→03/10		<b>A2C59514305</b>	73
xDrive 30 d	180 kW	04/10→07/13			
xDrive 40 d	225 kW	09/10→06/13			
<b>Central Locking Actuator</b>					
3.0 d	173 kW	02/07→09/08	M57 306 D3	<b>406-204-042-009Z</b>	20
3.0 sd	210 kW	10/07→09/08	M57N 306 D5	<b>406-204-042-009Z</b>	20
3.0 si	200 kW	02/06→09/08	N52 B30 A / N52 B30	<b>406-204-042-009Z</b>	20
4.8 i xDrive	261 kW	02/07→09/08	N62 B48 B	<b>406-204-042-009Z</b>	20
M	408 kW	09/09→06/13	S63 B44 A	<b>406-204-042-009Z</b>	20



VDO

**BMW - X5 (E70) 02/06→07/13****Central Locking Actuator**

xDrive 30 d	173 kW	10/08→03/10	N57 D30 A	<b>406-204-042-009Z</b>	20
xDrive 30 d	180 kW	04/10→07/13			
xDrive 35 i	225 kW	09/10→06/13	N55 B30 A	<b>406-204-042-009Z</b>	20
xDrive 40 d	225 kW	09/10→06/13	N57S D30 B	<b>406-204-042-009Z</b>	20

**Eccentric Shaft Sensor**

3.0 si	200 kW	02/06→09/08	N52 B30 A / N52 B30	<b>S119565001Z</b>	96
4.8 i xDrive	261 kW	02/07→09/08	N62 B48 B	<b>S119566001Z</b>	96

**Electric Water Pump**

xDrive 35 i	225 kW	09/10→06/13		<b>A2C59514607</b>	74
xDrive 35 i	235 kW	02/12→06/13	N55 B30 A; for facelift (C35):	<b>A2C59514607</b>	74

**Motor Variable Valve Train**

3.0 si	200 kW	02/06→09/08	N52 B30 A / N52 B30	<b>A2C59515105</b>	77
4.8 i xDrive	261 kW	02/07→09/08	N62 B48 B	<b>A2C59515106</b>	78
xDrive 35 i	225 kW	09/10→06/13	N55 B30 A; for facelift (C35):	<b>A2C5328032080</b>	53
xDrive 35 i	235 kW	02/12→06/13			

**Throttle Valve**

3.0 si	200 kW	02/06→09/08	N52 B30	<b>408-242-002-008Z</b>	48
			N52 B30 A	<b>408-242-002-008Z</b>	48
4.8 i xDrive	261 kW	02/07→09/08	N62 B48 B	<b>408-238-426-004Z</b>	43
M	408 kW	09/09→06/13	S63 B44 A; Manufacturer Restriction (C13): SAV	<b>A2C59513663</b>	70
xDrive 35 i	225 kW	09/10→06/13	N55 B30 A	<b>A2C59514303</b>	72
xDrive 50 i	300 kW	07/09→06/13	N63 B44 A; for facelift (C35):	<b>A2C59513663</b>	70

**BMW - X5 (F15, F85) 08/13→07/18****Air Control Valve**

sDrive 25 d	155 kW	12/13→07/15	N47 D20 D	<b>A2C8022120180</b>	86
sDrive 25 d	160 kW	12/13→07/15			
sDrive 25 d	170 kW	08/15→07/18	B47 D20 B	<b>A2C8022120180</b>	86
xDrive 25 d	155 kW	12/13→07/15	N47 D20 D	<b>A2C8022120180</b>	86
xDrive 25 d	160 kW	12/13→07/15			
xDrive 25 d	170 kW	08/15→07/18	B47 D20 B	<b>A2C8022120180</b>	86
xDrive 25 d	160 kW	04/14→07/18	N57 D30 A	<b>A2C8022120180</b>	86

**Motor Variable Valve Train**

xDrive 35 i	225 kW	12/13→07/18	N55 B30 A	<b>A2C5328032080</b>	53
xDrive 35 i	240 kW	12/13→07/18			
xDrive 40e	155 kW	08/15→07/18	N20 B20 A	<b>A2C5328032080</b>	53
xDrive 40e	180 kW	08/15→07/18			
xDrive 40e	205 kW	08/15→07/18			
xDrive 40e	230 kW	08/15→07/18			

**Throttle Valve**

M	423 kW	12/14→07/18	S63 B44 B	<b>A2C59513663</b>	70
xDrive 35 i	225 kW	12/13→07/18	N55 B30 A	<b>A2C59514303</b>	72
xDrive 40e	155 kW	08/15→07/18	N20 B20 A	<b>A2C59516600</b>	81
xDrive 40e	180 kW	08/15→07/18			
xDrive 40e	205 kW	08/15→07/18		<b>A2C59516600</b>	81
xDrive 40e	230 kW	08/15→07/18	N20 B20 A	<b>A2C59516600</b>	81
xDrive 50 i	330 kW	08/13→07/18	N63 B44 B	<b>A2C59513663</b>	70

**BMW - X5 (G05) 08/18→****Air Control Valve**

xDrive 30 d	183 kW	08/18→	B57 D30 A	<b>A2C8022120180</b>	86
xDrive 30 d	195 kW	08/18→			
xDrive M 50 d	294 kW	08/18→	B57 D30 C	<b>A2C8022120180</b>	86



VDO

**BMW - X6 (E71, E72) 06/07→07/14**

**Air Control Valve**

xDrive 30 d	173 kW	04/08→03/10		<b>A2C59514305</b>	73
xDrive 30 d	180 kW	04/10→07/14			
xDrive 40 d	225 kW	07/09→06/14			

**Electric Water Pump**

xDrive 35 i	225 kW	06/07→06/14	N54 B30 A	<b>A2C59514607</b>	74
xDrive 35 i	235 kW	07/09→06/14	N55 B30 A	<b>A2C59514607</b>	74
xDrive 35 i	240 kW	06/07→03/10	N54 B30 A	<b>A2C59514607</b>	74

**Motor Variable Valve Train**

xDrive 35 i	225 kW	06/07→06/14	N55 B30 A	<b>A2C5328032080</b>	53
xDrive 35 i	235 kW	07/09→06/14			

**Throttle Valve**

ActiveHybrid	357 kW	01/09→10/11	N63 B44 A	<b>A2C59513663</b>	70
M	408 kW	07/08→06/14	S63 B44 A	<b>A2C59513663</b>	70
xDrive 35 i	225 kW	06/07→06/14	N54 B30 A / N54...	<b>A2C59513206</b>	68
			N55 B30 A / N55...	<b>A2C59514303</b>	72
xDrive 35 i	235 kW	07/09→06/14	N55 B30 A / N55...	<b>A2C59514303</b>	72
xDrive 50 i	300 kW	10/07→06/14	N63 B44 A	<b>A2C59513663</b>	70

**BMW - X6 (F16, F86) 08/14→**

**Motor Variable Valve Train**

xDrive 35 i	225 kW	12/14→	N55 B30 A	<b>A2C5328032080</b>	53
xDrive 35 i	240 kW	02/15→			

**Throttle Valve**

M	423 kW	12/14→	S63 B44 B	<b>A2C59513663</b>	70
xDrive 35 i	225 kW	12/14→	N55 B30 A	<b>A2C59514303</b>	72
xDrive 50 i	330 kW	08/14→	N63 B44 B	<b>A2C59513663</b>	70

**BMW - X7 (G07) 03/19→**

**Air Control Valve**

xDrive 30 d	155 kW	03/19→	B57 D30 A	<b>A2C8022120180</b>	86
xDrive 30 d	183 kW	03/19→			
xDrive 30 d	195 kW	03/19→			
xDrive M 50 d	294 kW	03/19→	B57 D30 C	<b>A2C8022120180</b>	86

**BMW - Z3 Coupe (E36) 04/97→06/03**

**Central Locking Actuator**

2.8 i	142 kW	07/97→06/00	⚡; for OE number (C61): 67 11 1 393 999 / 67 11 8 353 011	<b>406-207-002-003V</b>	23
3.0 i	170 kW	06/00→06/03	⚡; for OE number (C61): 67 11 1 387 726 / 67 11 8 353 012	<b>406-208-002-003V</b>	23
M	236 kW	02/98→06/01			
M	239 kW	06/01→06/03			

**Throttle Valve**

3.0 i	170 kW	06/00→06/03	M54 B30 (306S3)	<b>408-238-424-002Z</b>	42
-------	--------	-------------	-----------------	-------------------------	----

**BMW - Z3 Roadster (E36) 10/95→01/03**

**Central Locking Actuator**

1.8 i	85 kW	10/95→10/98	⚡ / Left and right (V8);	<b>406-207-002-003V</b>	23
1.9 i	85 kW	01/99→01/03	Comfort Package (C84): for vehicles with infrared central		
1.9 i	87 kW	07/98→01/03	locking (V154)		
1.9 i	103 kW	10/95→03/99	⚡ / Left and right (V8);	<b>406-208-002-003V</b>	23
2.0 i	110 kW	04/99→01/03	Comfort Package (C84): for vehicles without infrared central		
2.2 i	125 kW	08/00→01/03	locking (V155)		
2.8 i	142 kW	04/97→06/00			
3.0 i	170 kW	06/00→01/03			
M 3.2	236 kW	03/97→06/01	⚡; for OE number (C61): 67 11 1 393 999 / 67 11 8 353 011	<b>406-207-002-003V</b>	23
M 3.2	239 kW	06/01→01/03	⚡; for OE number (C61): 67 11 1 387 726 / 67 11 18 353 012	<b>406-208-002-003V</b>	23



VDO

**BMW - Z3 Roadster (E36) 10/95→01/03****Throttle Valve**

2.2 i	125 kW	08/00→01/03	M54 B22 (226S1)	<b>408-238-425-004Z</b>	42
3.0 i	170 kW	06/00→01/03	M54 B30 (306S3)	<b>408-238-424-002Z</b>	42

**BMW - Z4 Coupe (E86) 03/06→01/09****Central Locking Actuator**

3.0 si	195 kW	03/06→01/09	N52 B30 A / N52 B30	<b>406-204-029-003Z</b>	19
M	252 kW	03/06→01/09	S54 326 S4 / S54 B32	<b>406-204-029-003Z</b>	19

**Eccentric Shaft Sensor**

3.0 si	195 kW	03/06→01/09	N52 B30 A	<b>S119565001Z</b>	96
--------	--------	-------------	-----------	--------------------	----

**Motor Variable Valve Train**

3.0 si	195 kW	03/06→01/09	N52 B30 A / N52 B30	<b>A2C59515105</b>	77
--------	--------	-------------	---------------------	--------------------	----

**Throttle Valve**

3.0 si	195 kW	03/06→01/09	N52B30A / N 52 B 30	<b>408-238-420-001Z</b>	41
--------	--------	-------------	---------------------	-------------------------	----

**BMW - Z4 Roadster (E85) 02/03→12/09****Central Locking Actuator**

2.0 i	110 kW	03/05→02/09	N46 B20 A / N46 B20	<b>406-204-029-003Z</b>	19
2.2 i	125 kW	10/03→10/05	M54 226 S1 / M54 B22	<b>406-204-029-003Z</b>	19
2.5 i	130 kW	09/05→02/09	N52 B25 A	<b>406-204-029-003Z</b>	19
2.5 i	141 kW	02/03→12/05	M54 256 S5 / M54 B25	<b>406-204-029-003Z</b>	19
2.5 si	160 kW	09/05→02/09	N52 B25 A	<b>406-204-029-003Z</b>	19
3.0 i	170 kW	02/03→10/05	M54 306 S3 / M54 B30	<b>406-204-029-003Z</b>	19
3.0 si	195 kW	01/06→12/08	N52 B30 A / N52 B30	<b>406-204-029-003Z</b>	19
M	252 kW	03/06→02/09	S54 326 S4 / S54 B32	<b>406-204-029-003Z</b>	19

**Eccentric Shaft Sensor**

2.0 i	110 kW	03/05→02/09	N46 B20 A	<b>S119564001Z</b>	96
			N46 B20	<b>S119564001Z</b>	96
3.0 si	195 kW	01/06→12/08	N52 B30 A / N52 B30	<b>S119565001Z</b>	96

**Motor Variable Valve Train**

2.0 i	110 kW	03/05→02/09	N46 B20 / N46 B20 A	<b>A2C59515104</b>	77
2.5 i	130 kW	09/05→02/09	N52 B25 A	<b>A2C59515105</b>	77
2.5 si	160 kW	09/05→02/09			
3.0 si	195 kW	01/06→12/08	N52 B30 A / N52 B30	<b>A2C59515105</b>	77

**Throttle Valve**

2.0 i	110 kW	03/05→02/09	N46 B20 A	<b>408-238-425-005Z</b>	42
			N46 B20	<b>408-238-425-005Z</b>	42
2.2 i	125 kW	10/03→10/05	M54 226 S1 / M54 B22	<b>408-238-425-004Z</b>	42
2.5 i	130 kW	09/05→02/09	N52B25A; Engine Model (C113): N52	<b>408-238-420-001Z</b>	41
2.5 i	141 kW	02/03→12/05	M54 256 S5 / M54 B25 / M54_	<b>408-238-425-004Z</b>	42
2.5 si	160 kW	09/05→02/09	N52B25A	<b>408-238-420-001Z</b>	41
3.0 i	170 kW	02/03→10/05	M54 306 S3 / M54 B30	<b>408-238-424-002Z</b>	42
3.0 si	195 kW	01/06→12/08	N52B30A / N 52 B 30	<b>408-238-420-001Z</b>	41

**BMW - Z4 Roadster (E89) 02/09→08/16****Eccentric Shaft Sensor**

sDrive 23 i	150 kW	03/09→08/11	N52 B25 A	<b>S119565001Z</b>	96
sDrive 30 i	190 kW	02/09→08/11	N52 B30 A	<b>S119565001Z</b>	96

**Electric Water Pump**

sDrive 35 i	225 kW	02/09→08/16	N54 B30 A	<b>A2C59514607</b>	74
sDrive 35 is	250 kW	03/10→08/16			



<b>BMW - Z4 Roadster (E89) 02/09→08/16</b>					
<b>Motor Variable Valve Train</b>					
sDrive 18 i	115 kW	04/13→08/16	N20 B20 A	<b>A2C5328032080</b>	53
sDrive 20 i	120 kW	09/11→08/16			
sDrive 20 i	135 kW	09/11→08/16			
sDrive 23 i	150 kW	03/09→08/11	N52 B25 A	<b>A2C59515105</b>	77
sDrive 28 i	180 kW	09/11→08/16	N20 B20 A	<b>A2C5328032080</b>	53
sDrive 30 i	190 kW	02/09→08/11	N52 B30 A	<b>A2C59515105</b>	77
<b>Throttle Valve</b>					
sDrive 20 i	135 kW	09/11→08/16	N20 B20 A	<b>A2C59516600</b>	81
sDrive 23 i	150 kW	03/09→08/11	N52 B25 A	<b>408-242-002-008Z</b>	48
sDrive 28 i	180 kW	09/11→08/16	N20 B20 A	<b>A2C59516600</b>	81
sDrive 30 i	190 kW	02/09→08/11	N52 B30 A	<b>408-242-002-008Z</b>	48
sDrive 35 i	225 kW	02/09→08/16	N54 B30 A	<b>A2C59513206</b>	68
sDrive 35 is	250 kW	03/10→08/16			
<b>BMW - Z4 Roadster (G29) 11/18→</b>					
<b>Throttle Valve</b>					
sDrive 20 i	120 kW	11/18→	B46 B20 B / B48 B20 B	<b>A2C8022160080</b>	87
sDrive 20 i	145 kW	11/18→			
sDrive 30 i	190 kW	11/18→			
<b>BMW - Z8 Roadster (E52) 06/00→06/03</b>					
<b>Central Locking Actuator</b>					
4.9	294 kW	06/00→06/03		<b>406-205-012-001V</b>	22
<b>CHEVROLET - CRUZE (J300) 05/09→</b>					
<b>Throttle Valve</b>					
1.6	80 kW	05/09→	F16D3	<b>408-238-022-003Z</b>	35
1.6	83 kW	05/09→	F16D4; $\varnothing_{\text{mm}}$ 52; Part number of recommended accessories (C31): Dichtung/ Gasket: / GM 55559381 8 25 943 / -> 55564973 8 25 026 / (+) Code Fertigung / /Production WEM / GM 90572766 8 28 400 / (-) Code Fertigung / Production WEM	<b>408-238-022-003Z</b>	35
			F16D4; $\varnothing_{\text{mm}}$ 57; Part number of recommended accessories (C31): Dichtung/ Gasket: / Opel / Chevrolet n/a	<b>408-238-022-004Z</b>	35
1.8	104 kW	05/09→	F18D4 / 2H0	<b>408-238-022-003Z</b>	35
			F18D4	<b>408-238-022-004Z</b>	35
<b>CHEVROLET - CRUZE Hatchback (J305) 12/10→</b>					
<b>Throttle Valve</b>					
1.6	91 kW	06/11→	F16D4	<b>408-238-022-003Z</b>	35
1.8	104 kW	06/11→	F18D4	<b>408-238-022-003Z</b>	35
<b>CHEVROLET - ORLANDO (J309) 12/10→</b>					
<b>Throttle Valve</b>					
1.8	104 kW	02/11→		<b>408-238-022-004Z</b>	35
<b>CHRYSLER - 300 C (LX, LE) 09/04→</b>					
<b>Throttle Valve</b>					
2.7	130 kW	01/07→11/12	EES	<b>408-238-725-001Z</b>	43
2.7	142 kW	09/04→11/12	2.7FX / EER	<b>408-238-725-001Z</b>	43
3.5	183 kW	09/04→11/12	3.5CSP	<b>408-238-725-001Z</b>	43
<b>CHRYSLER - 300 C Touring (LX, LE) 09/04→12/10</b>					
<b>Throttle Valve</b>					
2.7	130 kW	01/07→12/10	EES	<b>408-238-725-001Z</b>	43
2.7	142 kW	09/04→12/10	EER / 2.7FX	<b>408-238-725-001Z</b>	43
3.5	183 kW	09/04→12/10	EEG / 3.5CSP	<b>408-238-725-001Z</b>	43



								VDO			
<b>CHRYSLER - 300 C Touring (LX, LE) 09/04→12/10</b>											
<b>Throttle Valve</b>											
3.5 AWD	183 kW	09/04→12/10		3.5CSP					<b>408-238-725-001Z</b>		43
<b>CHRYSLER - PACIFICA 08/03→09/08</b>											
<b>Throttle Valve</b>											
3.5	186 kW	08/03→12/06		EGN					<b>408-238-725-001Z</b>		43
3.5 AWD	186 kW	08/03→12/06									
4.0	190 kW	06/06→12/07		EMM					<b>408-238-725-001Z</b>		43
<b>CHRYSLER - SEBRING Convertible (JS) 05/07→12/10</b>											
<b>Throttle Valve</b>											
2.7	137 kW	07/07→12/10		EER					<b>408-238-725-001Z</b>		43
<b>CITROËN - AX (ZA-_) 07/86→12/98</b>											
<b>Idle-Speed Controller / Digital Linear Actuator</b>											
11	40 kW	12/86→04/94		Manufacturer Restriction (C13): (+) SOLEX REP 567;					<b>A95262</b>		88
11	44 kW	09/86→12/97		Injection System (C105): Single Point Injection (SPI) (V173);							
11 4x4	40 kW	06/91→07/92		RPO number from (C57): 05657							
11 Cat (ZA_)	40 kW	09/88→12/89									
<b>CITROËN - BERLINGO / BERLINGO FIRST Box (M_) 07/96→12/11</b>											
<b>Idle-Speed Controller / Digital Linear Actuator</b>											
1.1 i (MAHDZ, MBHDZ, MBHFX)	44 kW	07/96→03/08		HFX (TU1JP)					<b>A96157</b>		89
1.4 bivalent	48 kW	11/02→12/11		KFW (TU3JP); RPO number to (C58): 10065					<b>A96157</b>		89
				KFW (TU3JP); RPO number to (C58): 07874					<b>A97101</b>		90
				KFW (TU3JP); RPO number from 7): 07875RPO number to 8): 08484					<b>A97115</b>		91
				KFW (TU3JP); RPO number from (C57): 08485					<b>A97122</b>		91
				KFW (TU3JP) / KFX (TU3JP); RPO number to (C58): 10065					<b>A96157</b>		89
1.4 i (MBKFX, MBKFW)	55 kW	07/96→12/11		KFX (TU3JP) / KFW (TU3JP); RPO number to (C58): 07874					<b>A97101</b>		90
				KFW (TU3JP) / KFX (TU3JP); RPO number from 7): 07875RPO number to 8): 08484					<b>A97115</b>		91
				KFX (TU3JP) / KFW (TU3JP); RPO number from (C57): 08485					<b>A97122</b>		91
				KFW (TU3JP); RPO number to (C58): 10065					<b>A96157</b>		89
1.4 i bivalent (MBKFW)	55 kW	04/03→10/05		KFW (TU3JP); RPO number to (C58): 07874					<b>A97101</b>		90
				KFW (TU3JP); RPO number to (C58): 07874					<b>A97115</b>		91
				KFW (TU3JP); RPO number from 7): 07875RPO number to 8): 08484					<b>A97115</b>		91
				KFW (TU3JP); RPO number from (C57): 08485					<b>A97122</b>		91
<b>Throttle Valve</b>											
1.4 i (MBKFX, MBKFW)	55 kW	07/96→12/11		KFX (TU3JP) / KFW (TU3JP); RPO number from (C57): 10066; Country specific article information:					<b>408-239-821-001Z</b>		44
1.4 i bivalent (MBKFW)	55 kW	04/03→10/05		KFX (TU3JP) / KFW (TU3JP); Country specific article information:					<b>408-239-821-001Z</b>		44
				KFW (TU3JP); RPO number from (C57): 10066; Country specific article information:					<b>408-239-821-001Z</b>		44
<b>CITROËN - BERLINGO / BERLINGO FIRST MPV (MF, GJK, GFK) 07/96→12/11</b>											
<b>Idle-Speed Controller / Digital Linear Actuator</b>											
1.1 i (MFHDZ, MFHFX)	44 kW	07/96→05/08		HFX (TU1JP)					<b>A96157</b>		89
1.4	53 kW	11/02→10/05		KFW (TU3JP); RPO number to (C58): 10065					<b>A96157</b>		89
1.4 bivalent	48 kW	11/02→12/11		KFW (TU3JP); RPO number to (C58): 07874					<b>A97101</b>		90
				KFW (TU3JP); RPO number from 7): 07875RPO number to 8): 08484					<b>A97115</b>		91
				KFW (TU3JP); RPO number from (C57): 08485					<b>A97122</b>		91



VDO

**CITROËN - BERLINGO / BERLINGO FIRST MPV (MF, GJK, GFK) 07/96→12/11**

**Idle-Speed Controller / Digital Linear Actuator**

1.4 i (MFKFX, MFKFW, GJKFWB, GJKFWC, GFKFWC)	55 kW	07/96→12/11	KFX (TU3JP) / KFW (TU3JP); RPO number to (C58): 10065	<b>A96157</b>	89
			KFW (TU3JP) / KFX (TU3JP); RPO number to (C58): 07874	<b>A97101</b>	90
			KFW (TU3JP) / KFX (TU3JP); RPO number from 7): 07875RPO number to 8): 08484	<b>A97115</b>	91
			KFW (TU3JP) / KFX (TU3JP); RPO number from (C57): 08485	<b>A97122</b>	91
1.4 i bivalent (MFKFW)	55 kW	04/03→10/08	KFW (TU3JP); RPO number to (C58): 10065	<b>A96157</b>	89
			KFW (TU3JP); RPO number to (C58): 07874	<b>A97101</b>	90
			KFW (TU3JP); RPO number from 7): 07875RPO number to 8): 08484	<b>A97115</b>	91
			KFW (TU3JP); RPO number from (C57): 08485	<b>A97122</b>	91

**Throttle Valve**

1.4 i (MFKFX, MFKFW, GJKFWB, GJKFWC, GFKFWC)	55 kW	07/96→12/11	KFX (TU3JP) / KFW (TU3JP); Country specific article information:	<b>408-239-821-001Z</b>	44
			KFX (TU3JP) / KFW (TU3JP); RPO number from (C57): 10066; Country specific article information:	<b>408-239-821-001Z</b>	44

**CITROËN - BERLINGO (B9) 04/08→**

**Eccentric Shaft Sensor**

1.6 VTi 120	88 kW	11/09→	5FS (EP6C); Manufacturer Restriction (C13): Injection EP6C B	<b>S119858001Z</b>	97
1.6 VTi 95	72 kW	07/10→	5FK (EP6CB)	<b>S119858001Z</b>	97

**Motor Variable Valve Train**

1.6 VTi 120	88 kW	11/09→	5FS (EP6C)	<b>A2C59515108</b>	78
1.6 VTi 95	72 kW	07/10→	5FK (EP6CB)	<b>A2C59515108</b>	78

**Throttle Valve**

1.6 VTi 120	88 kW	11/09→	5FS (EP6C); RPO number (C98): 12	<b>A2C59513207</b>	68
1.6 VTi 95	72 kW	07/10→	5FK (EP6CB)	<b>A2C59513207</b>	68

**CITROËN - BERLINGO Box (B9) 04/08→**

**Eccentric Shaft Sensor**

1.6 VTi 95	72 kW	07/10→	5FK (EP6CB)	<b>S119858001Z</b>	97
------------	-------	--------	-------------	--------------------	----

**Motor Variable Valve Train**

1.6 VTi 120	88 kW	11/09→	5FS (EP6C)	<b>A2C59515108</b>	78
1.6 VTi 95	72 kW	07/10→	5FK (EP6CB)	<b>A2C59515108</b>	78

**Throttle Valve**

1.6 VTi 120	88 kW	11/09→	5FS (EP6C); RPO number (C98): 12	<b>A2C59513207</b>	68
1.6 VTi 95	72 kW	07/10→	5FK (EP6CB)	<b>A2C59513207</b>	68

**CITROËN - C2 (JM\_) 09/03→**

**Idle-Speed Controller / Digital Linear Actuator**

1.1	44 kW	09/03→	HFX (TU1JP)	<b>A96157</b>	89
-----	-------	--------	-------------	---------------	----

**Throttle Valve**

1.4	54 kW	09/03→	KfV (TU3JP)	<b>408-239-821-001Z</b>	44
-----	-------	--------	-------------	-------------------------	----

**CITROËN - C3 I (FC\_, FN\_) 02/02→**

**Idle-Speed Controller / Digital Linear Actuator**

1.1 i	44 kW	02/02→	HFX (TU1JP)	<b>A96157</b>	89
-------	-------	--------	-------------	---------------	----



VDO

**CITROËN - C3 I (FC\_, FN\_) 02/02→****Throttle Valve**

1.4 i	54 kW	02/02→	RPO number to (C58): 10917;	<b>408-239-821-001Z</b>	44
1.4 i Bivalent	54 kW	02/02→	Country specific article information:		
			RPO number from (C57): 09128CA, 0927582;	<b>408-239-821-001Z</b>	44
			not suited for fuel type (C34): Ethanol Petrol (E85) (V29) / Flex-fuel (V28); Country specific article information:		
			RPO number from (C57): 10918;	<b>408-239-821-001Z</b>	44
			not suited for fuel type (C34): Natural Gas (V27)		
			RPO number from (C57): 0955578;	<b>408-239-821-001Z</b>	44
			not suited for fuel type (C34): Ethanol Petrol (E85) (V29) / Flex-fuel (V28); Country specific article information:		
			☞ KFV (TU3JP); Country specific article information:	<b>408-239-821-001Z</b>	44

**CITROËN - C3 II (SC\_) 11/09→****Eccentric Shaft Sensor**

1.6 VTi 120	88 kW	11/09→	☞ 5FS (EP6C);	<b>S119858001Z</b>	97
			Manufacturer Restriction (C13): autom. AL4, BVM MA		
			☞ 5FS (EP6C); Manufacturer Restriction (C13): Injection EP6C	<b>S119858001Z</b>	97

**Idle-Speed Controller / Digital Linear Actuator**

1.1	44 kW	11/09→	☞ HFX (TU1JP)	<b>A96157</b>	89
-----	-------	--------	---------------	---------------	----

**Motor Variable Valve Train**

1.6 VTi 120	88 kW	11/09→	☞ 5FS (EP6C)	<b>A2C59515108</b>	78
-------------	-------	--------	--------------	--------------------	----

**Throttle Valve**

1.4	54 kW	11/09→	☞ KFT (TU3A)	<b>408-239-821-001Z</b>	44
1.6 VTi 120	88 kW	11/09→	☞ 5FS (EP6C); RPO number (C98): 12	<b>A2C59513207</b>	68

**CITROËN - C3 Picasso 02/09→****Eccentric Shaft Sensor**

1.4 VTi 95	70 kW	02/09→	☞ 8FP (EP3);	<b>S119858001Z</b>	97
			Manufacturer Restriction (C13): Injection EP3/EP3C		
			☞ 8FS (EP3);	<b>S119858001Z</b>	97
			Manufacturer Restriction (C13): gear BE4R and gas		
			☞ 8FS (EP3);	<b>S119858001Z</b>	97
			Manufacturer Restriction (C13): Injection EP3/EP3C		
			☞ 8FP (EP3);	<b>S119858001Z</b>	97
			Manufacturer Restriction (C13): gear BE4R and gas		
1.4 VTi 95 LPG	70 kW	01/12→	☞ 8FP (EP3);	<b>S119858001Z</b>	97
			Manufacturer Restriction (C13): Injection EP3/EP3C		
			☞ 8FP (EP3);	<b>S119858001Z</b>	97
			Manufacturer Restriction (C13): gear BE4R and gas		
1.6 VTi 120	88 kW	02/09→	☞ 5FS (EP6C); Manufacturer Restriction (C13): gear BE4R	<b>S119858001Z</b>	97
			☞ 5FS (EP6C);	<b>S119858001Z</b>	97
			Manufacturer Restriction (C13): autom. AL4, BVM MA		
			☞ 5FS (EP6C);	<b>S119858001Z</b>	97
			Manufacturer Restriction (C13): Injection EP6/EP6C		
			☞ 5FS (EP6C); Manufacturer Restriction (C13): Injection EP6C	<b>S119858001Z</b>	97
			☞ 5FW (EP6); Manufacturer Restriction (C13): gear BE4R	<b>S119858001Z</b>	97
			☞ 5FW (EP6);	<b>S119858001Z</b>	97
			Manufacturer Restriction (C13): Injection EP6/EP6C		

**Motor Variable Valve Train**

1.4 VTi 95	70 kW	02/09→	☞ 8FS (EP3); Transmission Number (C49): BE4R	<b>A2C59515108</b>	78
1.6 VTi 120	88 kW	02/09→	☞ 5FW (EP6); Transmission Number (C49): BE4R	<b>A2C59515108</b>	78
			☞ 5FS (EP6C)	<b>A2C59515108</b>	78

**Throttle Valve**

1.4 VTi 95	70 kW	02/09→	☞ 8FS (EP3); Transmission Number (C49): BE4R	<b>A2C59513207</b>	68
			☞ 8FP (EP3); Transmission Number (C49): BE4R	<b>A2C59513207</b>	68
1.4 VTi 95 LPG	70 kW	01/12→	☞ 8FP (EP3); Transmission Number (C49): BE4R	<b>A2C59513207</b>	68





<b>CITROËN - C3 Picasso 02/09→</b>					
<b>Throttle Valve</b>					
1.6 VTi 120	88 kW	02/09→	5FW (EP6); Transmission Number (C49): BE4R; RPO number (C98): 12	<b>A2C59513207</b>	68
			5FS (EP6C); RPO number (C98): 12	<b>A2C59513207</b>	68
<b>CITROËN - C3 Pluriel (HB_) 05/03→</b>					
<b>Throttle Valve</b>					
1.4	54 kW	05/03→	KfV (TU3JP)	<b>408-239-821-001Z</b>	44
<b>CITROËN - C4 I (LC_) 11/04→12/13</b>					
<b>Throttle Valve</b>					
1.6 THP 140	103 kW	07/08→07/11	5FT (EP6DT)	<b>A2C59513208</b>	69
1.6 THP 150	110 kW	07/08→07/11	5FX (EP6DT)	<b>A2C59513208</b>	69
1.6 VTi 120	88 kW	07/08→07/11	5FW (EP6)	<b>A2C59513207</b>	68
2.0 16V	100 kW	11/04→07/07	RFN (EW10J4)	<b>408-239-823-003Z</b>	45
2.0 16V	103 kW	11/04→07/11	RFJ (EW10A) / EW10A	<b>408-239-827-001Z</b>	46
2.0 16V	130 kW	11/04→07/08	RfK (EW10J4S) / EW10J4S	<b>408-239-828-001Z</b>	46
<b>CITROËN - C4 II (B7) 02/09→</b>					
<b>Eccentric Shaft Sensor</b>					
1.4 VTi 95	70 kW	11/09→	8FP (EP3); Manufacturer Restriction (C13): Injection EP3C	<b>S119858001Z</b>	97
1.6 THP 155	115 kW	11/09→	5FV (EP6CDT); Manufacturer Restriction (C13): Injection EP6CDTX	<b>S119858001Z</b>	97
1.6 VTi 120	88 kW	11/09→	5FS (EP6C);	<b>S119858001Z</b>	97
1.6 VTi 120 LPG	88 kW	09/11→	Manufacturer Restriction (C13): Gas and gear BE4R 5FS (EP6C); Manufacturer Restriction (C13): automatic AT8	<b>S119858001Z</b>	97
<b>Motor Variable Valve Train</b>					
1.6 VTi 120	88 kW	11/09→	5FS (EP6C)	<b>A2C59515108</b>	78
1.6 VTi 120 LPG	88 kW	09/11→			
<b>Throttle Valve</b>					
1.6 VTi 120	88 kW	11/09→	5FS (EP6C)	<b>A2C59513207</b>	68
1.6 VTi 120 LPG	88 kW	09/11→			
<b>CITROËN - C4 Coupe (LA_) 11/04→12/13</b>					
<b>Throttle Valve</b>					
1.6 THP 150	110 kW	07/08→07/11	5FX (EP6DT)	<b>A2C59513208</b>	69
1.6 VTi 120	88 kW	07/08→07/11	5FW (EP6)	<b>A2C59513207</b>	68
2.0 16V	100 kW	11/04→07/07	RFN (EW10J4)	<b>408-239-823-003Z</b>	45
2.0 16V	130 kW	11/04→12/10	RfK (EW10J4S) / EW10J4S	<b>408-239-828-001Z</b>	46
<b>CITROËN - C4 Grand Picasso I (UA_) 10/06→12/13</b>					
<b>Motor Variable Valve Train</b>					
1.6 VTi 120	88 kW	07/08→08/13	5FW (EP6); Transmission Number (C49): AL4 / BE4R	<b>A2C59515108</b>	78
<b>Throttle Valve</b>					
1.6 VTi 120	88 kW	07/08→08/13	5FW (EP6)	<b>A2C59513207</b>	68
1.8 i 16V	92 kW	10/06→12/10	6FY-EW7A	<b>408-239-827-001Z</b>	46
2.0 i 16V	103 kW	10/06→08/13	RFJ (EW10A)	<b>408-239-827-001Z</b>	46
<b>CITROËN - C4 Grand Picasso II 09/13→</b>					
<b>Motor Variable Valve Train</b>					
1.6 VTi 120	88 kW	09/13→	5FS (EP6C)	<b>A2C59515108</b>	78
<b>CITROËN - C4 Picasso I MPV (UD_) 10/06→12/15</b>					
<b>Eccentric Shaft Sensor</b>					
1.6 THP 155	115 kW	09/10→08/13	5FV (EP6CDT); Manufacturer Restriction (C13): Injection EP6C	<b>S119858001Z</b>	97



VDO

**CITROËN - C4 Picasso I MPV (UD\_) 10/06→12/15** **Motor Variable Valve Train**

1.6 VTi 120	88 kW	07/08→08/13	5FW (EP6); Transmission Number (C49): AL4 / BE4R	<b>A2C59515108</b>	78
-------------	-------	-------------	--	--------------------	----

**Throttle Valve**

1.6 THP 140	103 kW	07/08→08/13	5FT (EP6DT)	<b>A2C59513208</b>	69
1.6 VTi 120	88 kW	07/08→08/13	5FW (EP6)	<b>A2C59513207</b>	68
1.8 i 16V	92 kW	02/07→12/11	6FY-EW7A	<b>408-239-827-001Z</b>	46
2.0 i 16V	103 kW	09/07→08/13	RFJ (EW10A)	<b>408-239-827-001Z</b>	46

**CITROËN - C4 Picasso II 01/13→** **Motor Variable Valve Train**

1.6 VTi 120	88 kW	02/13→	5FS (EP6C)	<b>A2C59515108</b>	78
-------------	-------	--------	------------	--------------------	----

**CITROËN - C4 Saloon 07/06→** **Throttle Valve**

2.0 16V	103 kW	07/06→07/11	EW10A	<b>408-239-827-001Z</b>	46
---------	--------	-------------	-------	-------------------------	----

**CITROËN - C5 I (DC\_) 03/01→03/05** **Idle-Speed Controller / Digital Linear Actuator**

1.8 16V (DC6FZB, DC6FZE)	85 kW	03/01→08/04		<b>A96156</b>	89
2.0 16V (DCRFNC, DCRFNF)	100 kW	03/01→08/04	RFN (EW10J4)	<b>A96158</b>	89

**Throttle Valve**

1.8 16V (DC6FZB, DC6FZE)	85 kW	03/01→08/04	6FZ (EW7J4); RPO number from (C57): 09493	<b>408-239-823-003Z</b>	45
2.0 16V (DCRFNC, DCRFNF)	100 kW	03/01→08/04	RFN (EW10J4); Engine number from (C44): 0717835	<b>408-239-823-003Z</b>	45

**CITROËN - C5 I Break (DE\_) 06/01→09/04** **Idle-Speed Controller / Digital Linear Actuator**

1.8 16V (DE6FZB, DE6FZE)	85 kW	06/01→08/04	6FZ (EW7J4)	<b>A96156</b>	89
2.0 16V (DERFNF, DERFNC, RERFNC)	100 kW	06/01→08/04	RFN (EW10J4)	<b>A96158</b>	89

**Throttle Valve**

1.8 16V (DE6FZB, DE6FZE)	85 kW	06/01→08/04	6FZ (EW7J4); RPO number from (C57): 09493	<b>408-239-823-003Z</b>	45
2.0 16V (DERFNF, DERFNC, RERFNC)	100 kW	06/01→08/04	RFN (EW10J4); Engine number from (C44): 0717835	<b>408-239-823-003Z</b>	45

**CITROËN - C5 II (RC\_) 08/04→** **Idle-Speed Controller / Digital Linear Actuator**

1.8 16V (RC6FZB)	85 kW	09/04→	6FZ (EW7J4)	<b>A96156</b>	89
------------------	-------	--------	-------------	---------------	----

**Throttle Valve**

1.8 16V	92 kW	09/05→	6FY-EW7A	<b>408-239-827-001Z</b>	46
1.8 16V (RC6FZB)	85 kW	09/04→	6FZ (EW7J4); Engine number from (C44): 0717835	<b>408-239-823-003Z</b>	45
2.0 16V (RCRFJB, RCRFJC)	103 kW	09/04→	EW10A / RFJ (EW10A)	<b>408-239-827-001Z</b>	46

**CITROËN - C5 II Break (RE\_) 09/04→** **Idle-Speed Controller / Digital Linear Actuator**

1.8 16V (RE6FZB)	85 kW	09/04→	6FZ (EW7J4)	<b>A96156</b>	89
------------------	-------	--------	-------------	---------------	----

**Throttle Valve**

1.8 16V	92 kW	09/05→	6FY-EW7A	<b>408-239-827-001Z</b>	46
1.8 16V (RE6FZB)	85 kW	09/04→	6FZ (EW7J4); Engine number from (C44): 0717835	<b>408-239-823-003Z</b>	45



<b>CITROËN - C5 II Break (RE_) 09/04→</b>					
<b>Throttle Valve</b>					
2.0 16V (RERFJB, RERFJC)	103 kW	09/04→		RFJ (EW10A)	408-239-827-001Z 46
<b>CITROËN - C5 III (RD_) 02/08→</b>					
<b>Eccentric Shaft Sensor</b>					
1.6 VTi 120	88 kW	07/10→		5FS (EP6C)	S119858001Z 97
<b>Motor Variable Valve Train</b>					
1.6 VTi 120	88 kW	07/10→		5FS (EP6C)	A2C59515108 78
<b>Throttle Valve</b>					
1.6 THP 155	115 kW	04/09→		5FV (EP6CDT); RPO number to (C58): 12313	A2C59513208 69
1.6 VTi 120	88 kW	07/10→		5FS (EP6C)	A2C59513207 68
1.8 16V	92 kW	02/08→		6FY-EW7A	408-239-827-001Z 46
2.0 16V	103 kW	02/08→		EW10A / RFJ (EW10A)	408-239-827-001Z 46
2.0 16V BioFlex	103 kW	02/08→		RFJ (EW10A)	408-239-827-001Z 46
<b>CITROËN - C5 III Break (RW_) 02/08→</b>					
<b>Eccentric Shaft Sensor</b>					
1.6 VTi 120	88 kW	07/10→		5FS (EP6C)	S119858001Z 97
<b>Motor Variable Valve Train</b>					
1.6 VTi 120	88 kW	07/10→		5FS (EP6C); Manufacturer Restriction (C13): Injection EP6C	A2C59515108 78
<b>Throttle Valve</b>					
1.6 VTi 120	88 kW	07/10→		5FS (EP6C)	A2C59513207 68
1.8 16V	92 kW	02/08→		6FY-EW7A	408-239-827-001Z 46
2.0 16V	103 kW	02/08→		EW10A / RFJ (EW10A)	408-239-827-001Z 46
<b>CITROËN - C8 (EA_, EB_) 06/02→</b>					
<b>Throttle Valve</b>					
2.0	100 kW	07/02→		RFN (EW10J4); Engine number from (C44): 0717835	408-239-823-003Z 45
2.0 16V	103 kW	09/05→		RFJ (EW10A)	408-239-827-001Z 46
<b>CITROËN - DS3 11/09→07/15</b>					
<b>Eccentric Shaft Sensor</b>					
1.4 VTi 95	70 kW	04/10→07/15		8FP (EP3); Manufacturer Restriction (C13): Injection EP3C, Gas	S119858001Z 97
				8FP (EP3)	S119858001Z 97
1.6 VTi 120	88 kW	04/10→07/15		5FS (EP6C); Manufacturer Restriction (C13): Injection EP6C	S119858001Z 97
<b>Motor Variable Valve Train</b>					
1.6 VTi 120	88 kW	04/10→07/15		5FS (EP6C)	A2C59515108 78
<b>Throttle Valve</b>					
1.6 THP 150	110 kW	01/10→07/15		5FX (EP6DT); RPO number to (C58): 12313	A2C59513208 69
1.6 THP 155	115 kW	04/10→07/15		5FR (EP6DT); RPO number to (C58): 12313	A2C59513208 69
1.6 VTi 120	88 kW	04/10→07/15		5FS (EP6C)	A2C59513207 68
<b>CITROËN - DS3 Convertible 01/13→07/15</b>					
<b>Eccentric Shaft Sensor</b>					
1.6 VTi 120	88 kW	01/13→07/15		5FS (EP6C); Manufacturer Restriction (C13): Injection EP6C	S119858001Z 97
<b>Motor Variable Valve Train</b>					
1.6 VTi 120	88 kW	01/13→07/15		5FS (EP6C)	A2C59515108 78
<b>Throttle Valve</b>					
1.6 THP 150	110 kW	01/13→07/15		5FN (EP6DT); RPO number to (C58): 12313	A2C59513208 69
1.6 THP 155	115 kW	01/13→07/15		5FR (EP6DT); RPO number to (C58): 12313	A2C59513208 69
1.6 VTi 120	88 kW	01/13→07/15		5FS (EP6C)	A2C59513207 68



				VDO	
<b>CITROËN - DS4 03/11→07/15</b>					
<b>Eccentric Shaft Sensor</b>					
1.6 VTi 120	88 kW	04/11→07/15	5FS (EP6C)	<b>S119858001Z</b>	97
<b>Motor Variable Valve Train</b>					
1.6 VTi 120	88 kW	04/11→07/15	5FS (EP6C)	<b>A2C59515108</b>	78
<b>CITROËN - DS5 09/11→07/15</b>					
<b>Eccentric Shaft Sensor</b>					
1.6 THP 155	115 kW	11/11→07/15	5FV (EP6CDT); Manufacturer Restriction (C13): Injection EP6CDTX	<b>S119858001Z</b>	97
			5FV (EP6CDT); Manufacturer Restriction (C13): manual MC	<b>S119858001Z</b>	97
<b>CITROËN - EVASION MPV (22, U6) 03/94→07/02</b>					
<b>Idle-Speed Controller / Digital Linear Actuator</b>					
1.8	73 kW	05/97→07/02	LFZ (XU7JP)	<b>A95269</b>	88
2.0	89 kW	06/94→07/02	RFU (XU10J2/C)	<b>A95269</b>	88
2.0 16V	97 kW	05/98→04/00	RFV (XU10J4R); for throttle housing manufacturer (C18): AMC	<b>C95197</b>	94
2.0 16V	100 kW	05/00→07/02	RFN (EW10J4)	<b>A96158</b>	89
<b>CITROËN - JUMPER Box (244) 04/02→</b>					
<b>Idle-Speed Controller / Digital Linear Actuator</b>					
2.0	81 kW	04/02→	XU10J2	<b>A95269</b>	88
2.0 bivalent	81 kW	02/03→	XU10J2; for throttle housing manufacturer (C18): AMC	<b>C95197</b>	94
<b>CITROËN - JUMPER Bus (244, Z_) 04/02→</b>					
<b>Idle-Speed Controller / Digital Linear Actuator</b>					
2.0	81 kW	04/02→	XU10J2	<b>A95269</b>	88
2.0 bivalent	81 kW	02/03→	XU10J2; for throttle housing manufacturer (C18): AMC	<b>C95197</b>	94
<b>CITROËN - JUMPY (U6U) 06/94→12/06</b>					
<b>Idle-Speed Controller / Digital Linear Actuator</b>					
2.0	100 kW	04/00→12/06	RFN (EW10J4)	<b>A96158</b>	89
<b>CITROËN - JUMPY (VF7) 01/07→</b>					
<b>Throttle Valve</b>					
2.0 i	103 kW	01/07→	RFH (EW10A)	<b>408-239-827-001Z</b>	46
<b>CITROËN - JUMPY Box 01/07→</b>					
<b>Throttle Valve</b>					
2.0 i	103 kW	01/07→	RFH (EW10A)	<b>408-239-827-001Z</b>	46
<b>CITROËN - JUMPY Platform/Chassis (BU_, BV_, BW_, BX_) 10/99→10/06</b>					
<b>Idle-Speed Controller / Digital Linear Actuator</b>					
2.0	100 kW	12/03→10/06	RFN (EW10J4)	<b>A96158</b>	89
<b>CITROËN - NEMO Box (AA_) 02/08→</b>					
<b>Throttle Valve</b>					
1.4	54 kW	02/08→	Injection TU3A	<b>408-239-821-001Z</b>	44
<b>CITROËN - SAXO (S0, S1) 02/96→04/04</b>					
<b>Idle-Speed Controller / Digital Linear Actuator</b>					
1.1 X,SX	40 kW	05/96→09/03		<b>C95184</b>	93
1.1 X,SX	44 kW	05/96→09/03	HFX (TU1JP)	<b>A96157</b>	89



VDO

**CITROËN - SAXO (S0, S1) 02/96→04/04**

**Idle-Speed Controller / Digital Linear Actuator**

1.4 VTS	55 kW	05/96→06/03	KFX (TU3JP) / KFW (TU3JP)	<b>A96157</b>	89
			KFX (TU3JP) / KFW (TU3JP); RPO number to (C58): 07727	<b>A97101</b>	90
			KFW (TU3JP) / KFX (TU3JP); RPO number from 7): 07728RPO number to 8): 08484	<b>A97115</b>	91
			KFW (TU3JP) / KFX (TU3JP); RPO number from (C57): 08485	<b>A97122</b>	91
1.6	66 kW	02/96→06/03	NFZ (TU5JP)	<b>A96159</b>	90
1.6	88 kW	02/96→04/04	NFX (TU5JP4)	<b>A96144</b>	89
1.6 VTL,VTR	65 kW	05/96→06/03	NFZ (TU5JP)	<b>A96159</b>	90
1.6 VTS	87 kW	06/96→09/03	NFX (TU5JP4)	<b>A96144</b>	89

**CITROËN - XANTIA (X1\_, X2\_) 03/93→04/03**

**Idle-Speed Controller / Digital Linear Actuator**

1.6 i	65 kW	03/93→03/01	BFZ (XU5JP)	<b>A95269</b>	88
1.8 i	74 kW	03/93→01/98	LFZ (XU7JP)	<b>A95269</b>	88
			LFZ (XU7JP); for throttle housing manufacturer (C18): AMC	<b>C95197</b>	94
1.8 i 16V	81 kW	06/95→12/01	LFY (XU7JP4)	<b>C95181</b>	93
2.0 i	89 kW	03/93→04/03	RFX (XU10J2C)	<b>A95269</b>	88
2.0 i 16V	97 kW	06/95→04/03	RFV (XU10J4R); RPO number from (C57): 07329; for throttle housing manufacturer (C18): AMC	<b>C95197</b>	94

**CITROËN - XANTIA Break (X1\_, X2\_) 06/95→04/03**

**Idle-Speed Controller / Digital Linear Actuator**

1.8 i	74 kW	06/95→01/98	LFZ (XU7JP)	<b>A95269</b>	88
			LFZ (XU7JP); for throttle housing manufacturer (C18): AMC	<b>C95197</b>	94
1.8 i 16V	81 kW	06/95→04/03	LFY (XU7JP4)	<b>C95181</b>	93
2.0 i	89 kW	06/95→04/03	RFX (XU10J2C)	<b>A95269</b>	88
2.0 i 16V	97 kW	06/95→04/03	RFV (XU10J4R); RPO number from (C57): 07329; for throttle housing manufacturer (C18): AMC	<b>C95197</b>	94

**CITROËN - XM (Y3) 05/89→10/94**

**Idle-Speed Controller / Digital Linear Actuator**

2.0 i	99 kW	05/89→06/94	RFV (XU10J4R); RPO number from (C57): 07329; for throttle housing manufacturer (C18): AMC	<b>C95197</b>	94
-------	-------	-------------	---	---------------	----

**CITROËN - XM (Y4) 05/94→10/00**

**Idle-Speed Controller / Digital Linear Actuator**

2.0 i 16V	97 kW	05/94→10/00	RFV (XU10J4R); RPO number from (C57): 07329; for throttle housing manufacturer (C18): AMC	<b>C95197</b>	94
-----------	-------	-------------	---	---------------	----

**CITROËN - XM Break (Y4) 05/94→10/00**

**Idle-Speed Controller / Digital Linear Actuator**

2.0 i 16V	97 kW	05/94→10/00	RFV (XU10J4R); RPO number from (C57): 07329; for throttle housing manufacturer (C18): AMC	<b>C95197</b>	94
-----------	-------	-------------	---	---------------	----

**CITROËN - XSARA (N1) 04/97→12/05**

**Idle-Speed Controller / Digital Linear Actuator**

1.4 i	55 kW	04/97→03/05	KFX (TU3JP) / KFW (TU3JP)	<b>A96157</b>	89
			KFX (TU3JP) / KFW (TU3JP); RPO number to (C58): 07874	<b>A97101</b>	90
			KFW (TU3JP) / KFX (TU3JP); RPO number from 7): 07875RPO number to 8): 08484	<b>A97115</b>	91
			KFW (TU3JP) / KFX (TU3JP); RPO number from (C57): 08485	<b>A97122</b>	91
1.8 i Aut.	74 kW	04/97→09/00	LFZ (XU7JP)	<b>A95269</b>	88
2.0 16V	97 kW	07/98→09/00	RFV (XU10J4R); for throttle housing manufacturer (C18): AMC	<b>C95197</b>	94
2.0 16V	100 kW	09/00→03/05	RFN (EW10J4)	<b>A96158</b>	89



					VDO	
<b>CITROËN - XSARA (N1) 04/97→12/05</b>						
<b>Throttle Valve</b>						
2.0 16V	100 kW	09/00→03/05		RFN (EW10J4); Engine number from (C44): 0717835	<b>408-239-823-003Z</b>	45
<b>CITROËN - XSARA Break (N2) 10/97→03/10</b>						
<b>Idle-Speed Controller / Digital Linear Actuator</b>						
1.4 i	55 kW	10/97→08/05		KFX (TU3JP) / KFW (TU3JP)	<b>A96157</b>	89
				KFX (TU3JP) / KFW (TU3JP); RPO number to (C58): 07874	<b>A97101</b>	90
				KFW (TU3JP) / KFX (TU3JP); RPO number from 7): 07875RPO number to 8): 08484	<b>A97115</b>	91
				KFW (TU3JP) / KFX (TU3JP); RPO number from (C57): 08485	<b>A97122</b>	91
1.8 i Aut.	74 kW	10/97→09/00		LFZ (XU7JP)	<b>A95269</b>	88
2.0 16V	97 kW	07/98→09/00		RFV (XU10J4R); for throttle housing manufacturer (C18): AMC	<b>C95197</b>	94
2.0 16V	100 kW	09/00→08/05		RFN (EW10J4)	<b>A96158</b>	89
<b>Throttle Valve</b>						
2.0 16V	100 kW	09/00→08/05		RFN (EW10J4); Engine number from (C44): 0717835	<b>408-239-823-003Z</b>	45
<b>CITROËN - XSARA Coupe (N0) 01/98→04/05</b>						
<b>Idle-Speed Controller / Digital Linear Actuator</b>						
1.4 i	55 kW	03/98→03/05		KFX (TU3JP) / KFW (TU3JP)	<b>A96157</b>	89
				KFX (TU3JP) / KFW (TU3JP); RPO number to (C58): 07874	<b>A97101</b>	90
				KFW (TU3JP) / KFX (TU3JP); RPO number from 7): 07875RPO number to 8): 08484	<b>A97115</b>	91
				KFW (TU3JP) / KFX (TU3JP); RPO number from (C57): 08485	<b>A97122</b>	91
1.8 i	74 kW	02/98→09/00		LFZ (XU7JP)	<b>A95269</b>	88
2.0 16V	100 kW	09/00→03/05		RFN (EW10J4)	<b>A96158</b>	89
2.0 i 16V	120 kW	02/98→03/05		RFS (XU10J4RS)	<b>C95181</b>	93
<b>Throttle Valve</b>						
2.0 16V	100 kW	09/00→03/05		Engine number from (C44): 0717835;  RFN (EW10J4)	<b>408-239-823-003Z</b>	45
<b>CITROËN - XSARA PICASSO (N68) 12/99→</b>						
<b>Idle-Speed Controller / Digital Linear Actuator</b>						
1.6	65 kW	12/99→		NFZ (TU5JP)	<b>A96159</b>	90
1.8 16V	85 kW	02/00→		6FZ (EW7J4)	<b>A96156</b>	89
2.0 16V	100 kW	01/03→		RFN (EW10J4)	<b>A96158</b>	89
<b>Throttle Valve</b>						
1.8 16V	85 kW	02/00→		6FZ (EW7J4); Engine number from (C44): 0717835	<b>408-239-823-003Z</b>	45
2.0 16V	100 kW	01/03→		RFN (EW10J4); Engine number from (C44): 0717835	<b>408-239-823-003Z</b>	45
<b>CITROËN - ZX (N2) 03/91→07/99</b>						
<b>Idle-Speed Controller / Digital Linear Actuator</b>						
1.4 i	55 kW	03/91→06/97		KFX (TU3JP)	<b>A97101</b>	90
				<small>RFN (EW10J4)</small> → S 50355043	<b>C95185</b>	94
1.6 i	65 kW	03/91→06/97		BDY (XU5M); RPO number from (C57): 05546	<b>A95269</b>	88
				BFZ (XU5JP)	<b>A95269</b>	88
1.8	76 kW	07/94→10/97		LFZ (XU7JP)	<b>A95269</b>	88
1.8	82 kW	04/96→10/97		LFY (XU7JP4)	<b>C95181</b>	93
1.8 i	74 kW	07/92→06/97		LFZ (XU7JP)	<b>A95269</b>	88
1.8 i 16V	81 kW	01/96→06/97		LFY (XU7JP4)	<b>C95181</b>	93
2.0	90 kW	07/94→10/97		RFX (XU10J2C)	<b>A95269</b>	88
2.0	122 kW	09/96→10/97		RFS (XU10J4RS)	<b>C95181</b>	93
2.0 i	89 kW	07/92→06/97		RFX (XU10J2C)	<b>A95269</b>	88
2.0 i 16V	120 kW	05/96→06/97		RFS (XU10J4RS)	<b>C95181</b>	93



<b>CITROËN - ZX Break (N2) 10/93→07/99</b>					
<b>Idle-Speed Controller / Digital Linear Actuator</b>					
1.4 i	55 kW	10/93→10/97	KFX (TU3JP)	<b>A97101</b>	90
			KDY (TU3M); <a href="#">www.vdo.com</a> → S 50355043	<b>C95185</b>	94
1.6 i	65 kW	10/93→10/97	BDY (XU5M); RPO number from (C57): 05546	<b>A95269</b>	88
			BFZ (XU5JP)	<b>A95269</b>	88
1.8 i	74 kW	10/93→10/97	LFZ (XU7JP)	<b>A95269</b>	88
1.8 i 16V	81 kW	01/96→02/98	LFY (XU7JP4)	<b>C95181</b>	93
<b>DODGE - AVENGER 06/07→12/14</b>					
<b>Throttle Valve</b>					
2.7	137 kW	06/07→12/11	EER	<b>408-238-725-001Z</b>	43
<b>DODGE - CHARGER 06/05→12/10</b>					
<b>Throttle Valve</b>					
2.7	141 kW	04/06→12/10	EER	<b>408-238-725-001Z</b>	43
<b>DODGE - GRAND CARAVAN 06/07→</b>					
<b>Throttle Valve</b>					
3.3	127 kW	06/07→	EGM	<b>408-238-725-001Z</b>	43
<b>DODGE - JOURNEY 06/08→</b>					
<b>Throttle Valve</b>					
3.5	173 kW	06/08→	EGF	<b>408-238-725-001Z</b>	43
3.5 AWD	173 kW	06/08→			
<b>DODGE - NITRO 09/06→12/12</b>					
<b>Throttle Valve</b>					
2.8 CRD	130 kW	06/07→12/12	ENR / ENS	<b>408-238-725-001Z</b>	43
2.8 CRD 4WD	130 kW	06/07→12/12			
3.7	157 kW	09/06→12/12	EKG	<b>408-238-725-001Z</b>	43
3.7 V6 4WD	151 kW	06/07→12/12			
4.0 4WD	191 kW	09/06→12/07	EGS	<b>408-238-725-001Z</b>	43
<b>DODGE - RAM 1500 Pickup (D1, DC, DH, DM, DR) 06/01→09/08</b>					
<b>Throttle Valve</b>					
5.7	257 kW	06/01→09/08	EZA	<b>A2C59513666</b>	70
<b>DODGE - RAM 2500 Pickup (D1, DC, DH, DM, DR) 09/01→12/09</b>					
<b>Throttle Valve</b>					
5.7	257 kW	01/02→12/09	EZA	<b>A2C59513666</b>	70
<b>DODGE - RAM 2500 Pickup (DJ, DS) 01/08→</b>					
<b>Throttle Valve</b>					
5.7 4x4	291 kW	01/11→	EZH	<b>A2C59513666</b>	70
<b>FIAT - BRAVA (182_) 10/95→06/03</b>					
<b>Idle-Speed Controller / Digital Linear Actuator</b>					
1.6 16V (182.BB)	76 kW	02/96→10/01	182 A4.000	<b>C95128</b>	92
1.6 16V (182.BH)	66 kW	10/95→10/01	182 A6.000	<b>C95128</b>	92
1.6 16V (182.BU)	76 kW	01/99→12/02	182 B6.000	<b>C95128</b>	92
<b>FIAT - BRAVO I (182_) 10/95→10/01</b>					
<b>Idle-Speed Controller / Digital Linear Actuator</b>					
1.6 16V (182.AB)	76 kW	03/96→10/01	182 A4.000	<b>C95128</b>	92
1.6 16V (182.AH)	66 kW	10/95→10/01	182 A6.000	<b>C95128</b>	92



VDO

**FIAT - DUCATO Box (250\_, 290\_) 07/06→****Exhaust Gas Recirculation Valve**

150 Multijet 3,0 D	107 kW	04/10→	F1CE3481N	<b>A2C59515075</b>	77
160 Multijet 3,0 D	115 kW	07/06→12/11	F1CE3481M	<b>A2C59515075</b>	77

**FIAT - DUCATO Bus (250\_, 290\_) 07/06→****Exhaust Gas Recirculation Valve**

150 Multijet 3,0 D	107 kW	04/10→	F1CE3481N	<b>A2C59515075</b>	77
160 Multijet 3,0 D	115 kW	10/06→	F1CE0481D	<b>A2C59515075</b>	77

**FIAT - DUCATO Platform/Chassis (250\_, 290\_) 07/06→****Exhaust Gas Recirculation Valve**

150 Multijet 3,0 D	107 kW	04/10→	F1CE3481N	<b>A2C59515075</b>	77
160 Multijet 3,0 D	115 kW	07/06→12/11	F1CE3481M	<b>A2C59515075</b>	77

**FIAT - FIORINO Box Body / Estate (225\_) 01/07→****Throttle Valve**

1.4	54 kW	11/07→	Exhaust Emission Norm (C67): Euro 4 (D4) (V86)	<b>408-239-821-001Z</b>	44
-----	-------	--------	--	-------------------------	----

**FIAT - MAREA (185\_) 05/96→12/07****Idle-Speed Controller / Digital Linear Actuator**

1.6 100 16V Bipower	76 kW	04/99→05/02	186 A4.000 / 185 A3.000	<b>C95128</b>	92
1.6 16V	75 kW	04/97→02/99	185 A3.000	<b>C95128</b>	92

**FIAT - PALIO (178\_) 04/96→****Idle-Speed Controller / Digital Linear Actuator**

1.2	44 kW	07/97→08/02	188 A4.000 / 178 C4.066 / 178 B7.045	<b>C95196</b>	94
1.2	54 kW	06/98→	176 A8.000 / 178 B5.000 / 178 E2.000	<b>C95196</b>	94
1.6 16V	74 kW	04/96→10/02	178 B3.000	<b>C95128</b>	92

**FIAT - PALIO Weekend (178\_) 04/96→****Idle-Speed Controller / Digital Linear Actuator**

1.6 16V	76 kW	02/01→	182 B6.000	<b>C95128</b>	92
1.6 16V (178DXD1A)	74 kW	06/96→02/01	178 B3.000	<b>C95128</b>	92

**FIAT - PUNTO (176\_) 09/93→09/99****Idle-Speed Controller / Digital Linear Actuator**

75 1.2	54 kW	10/93→09/99		<b>C95196</b>	94
--------	-------	-------------	--	---------------	----

**FIAT - QUBO (225\_) 02/08→****Throttle Valve**

1.4	54 kW	02/08→	Exhaust Emission Norm (C67): Euro 4 (D4) (V86)	<b>408-239-821-001Z</b>	44
-----	-------	--------	--	-------------------------	----

**FIAT - SIENA (178\_, 172\_) 04/96→10/13****Idle-Speed Controller / Digital Linear Actuator**

1.2	44 kW	09/01→12/12	188 A4.000 / 178 C4.066	<b>C95196</b>	94
1.2	54 kW	09/98→12/09	178 B5.000	<b>C95196</b>	94
1.6 16V	78 kW	09/98→12/09	178 B3.000	<b>C95128</b>	92

**FIAT - STRADA Pickup (178\_) 02/98→****Idle-Speed Controller / Digital Linear Actuator**

1.2	44 kW	04/03→	188 A4.000	<b>C95196</b>	94
1.2	54 kW	06/99→12/06	178 B5.000	<b>C95196</b>	94

**FIAT - TEMPRA (159\_) 03/90→12/98****Idle-Speed Controller / Digital Linear Actuator**

1.8 i.e. (159.AN)	77 kW	03/92→08/96	159 A4.046	<b>C95128</b>	92
1.8 i.e. (159.AZ)	66 kW	09/93→08/96	835 C4.000	<b>C95128</b>	92





VDO

**FIAT - TEMPRA S.W. (159\_) 03/90→10/97**
**Idle-Speed Controller / Digital Linear Actuator**

1.8 i.e. (159.AN)	77 kW	03/92→12/93	159 A4.046	C95128	92
1.8 i.e. (159.AZ)	66 kW	09/93→08/96	835 C4.000	C95128	92

**FIAT - TIPO (160\_) 07/87→10/97**
**Idle-Speed Controller / Digital Linear Actuator**

1.8 i.e.	71 kW	03/93→04/95		C95128	92
----------	-------	-------------	--	--------	----

**FIAT - ULYSSE (179\_) 08/02→06/11**
**Throttle Valve**

2.0 (179BXA11, 179BXA1A)	100 kW	08/02→06/11	RFN (EW10J4); - 12/10; for engine number (C14): 0871979	408-239-823-003Z	45
-----------------------------	--------	-------------	--	------------------	----

**FORD - C-MAX (DM2) 02/07→09/10**
**Air Control Valve**

2.0 TDCi	81 kW	02/08→09/10	IXDA	A2C59514651	74
2.0 TDCi	100 kW	02/07→09/10	G6DB / G6DG / G6DD / G6DA	A2C59514651	74

**FORD - ESCORT III (GAA) 09/80→07/86**
**Idle-Speed Controller / Digital Linear Actuator**

1.3	51 kW	09/80→12/85	JPA	X10-739-002-003	99
-----	-------	-------------	-----	-----------------	----

**FORD - ESCORT III Convertible (ALD) 09/83→12/85**
**Idle-Speed Controller / Digital Linear Actuator**

1.3	51 kW	09/83→12/85	JPA	X10-739-002-003	99
-----	-------	-------------	-----	-----------------	----

**FORD - ESCORT III Turnier (AWA) 09/80→12/85**
**Idle-Speed Controller / Digital Linear Actuator**

1.3	51 kW	03/81→12/85	JPA	X10-739-002-003	99
-----	-------	-------------	-----	-----------------	----

**FORD - ESCORT IV (GAF, AWF, ABFT) 03/83→10/90**
**Idle-Speed Controller / Digital Linear Actuator**

1.3	44 kW	01/86→07/90	JBB / JLA / JLB	X10-739-002-003	99
1.3	51 kW	11/86→07/88		X10-739-002-003	99
1.3 (GAF)	46 kW	07/88→10/90	JBA	X10-739-002-003	99

**FORD - ESCORT V (GAL) 06/89→12/92**
**Idle-Speed Controller / Digital Linear Actuator**

1.3	44 kW	07/90→09/92	J6A / J4B	X10-739-002-003	99
1.6	66 kW	07/90→08/92	LUK / LUJ	X10-739-002-003	99
1.6	77 kW	07/90→12/92	LJF	X10-739-002-003	99
1.8 16V XR3i	77 kW	02/92→12/92	RDA	X10-739-002-003	99
1.8 16V XR3i	96 kW	02/92→12/92	RQB	X10-739-002-003	99

**FORD - ESCORT V Convertible (ALL) 07/90→12/92**
**Idle-Speed Controller / Digital Linear Actuator**

1.6	77 kW	07/90→12/92	LJF	X10-739-002-003	99
1.8 16V XR3i	77 kW	02/92→12/92	RDA	X10-739-002-003	99
1.8 16V XR3i	96 kW	02/92→12/92	RQB	X10-739-002-003	99

**FORD - ESCORT V Turnier (GAL, AVL) 07/90→12/92**
**Idle-Speed Controller / Digital Linear Actuator**

1.3	44 kW	09/91→09/92	J4B / J6A	X10-739-002-003	99
1.6	66 kW	07/90→08/92	LUK / LUJ	X10-739-002-003	99
1.6	77 kW	07/90→09/92	LJF	X10-739-002-003	99
1.8 16V	77 kW	02/92→12/92	RDA	X10-739-002-003	99



VDO

**FORD - ESCORT VI (GAL) 01/92→09/96**

Idle-Speed Controller / Digital Linear Actuator					
1.3	44 kW	09/92→01/95	J6A / J4B	<b>X10-739-002-003</b>	99
1.6 i 16V	65 kW	01/94→01/95	L1H	<b>X10-739-002-003</b>	99
1.6 i 16V	66 kW	09/92→01/95	L1E	<b>X10-739-002-003</b>	99
1.8 16V XR3i	96 kW	09/92→01/95	RQB	<b>X10-739-002-003</b>	99
1.8 i 16V	77 kW	09/92→01/95	RDA	<b>X10-739-002-003</b>	99
1.8 XR3i 16V 4x4	77 kW	08/93→01/95			
1.8 XR3i 16V 4x4	96 kW	08/93→01/95	RQB	<b>X10-739-002-003</b>	99

**FORD - ESCORT VI Convertible (ALL) 01/92→01/95**

Idle-Speed Controller / Digital Linear Actuator					
1.6 16V XR3i	66 kW	12/92→01/95	L1E	<b>X10-739-002-003</b>	99
1.6 i 16V	65 kW	02/94→01/95	L1H	<b>X10-739-002-003</b>	99
1.8 16V XR3i	77 kW	12/92→01/95		<b>X10-739-002-003</b>	99
1.8 16V XR3i	96 kW	12/92→01/95	RQB	<b>X10-739-002-003</b>	99

**FORD - ESCORT VI Saloon (GAL) 08/93→01/95**

Idle-Speed Controller / Digital Linear Actuator					
1.3	44 kW	08/93→01/95	J6A / J4B	<b>X10-739-002-003</b>	99
1.6 i 16V	65 kW	01/94→01/95	L1H	<b>X10-739-002-003</b>	99
1.6 i 16V	66 kW	08/93→01/95	L1E / L1K	<b>X10-739-002-003</b>	99
1.8 i 16V	77 kW	08/93→01/95	RDA	<b>X10-739-002-003</b>	99

**FORD - ESCORT VI Turnier (GAL) 09/92→01/95**

Idle-Speed Controller / Digital Linear Actuator					
1.3	44 kW	09/92→01/95	J4B / J6A	<b>X10-739-002-003</b>	99
1.6 i 16V	65 kW	01/94→01/95	L1H	<b>X10-739-002-003</b>	99
1.6 i 16V	66 kW	09/92→01/95	L1E	<b>X10-739-002-003</b>	99
1.8 i 16V	77 kW	01/93→01/95	RDA	<b>X10-739-002-003</b>	99
1.8 i 16V	96 kW	02/93→01/95	RQB	<b>X10-739-002-003</b>	99

**FORD - ESCORT VII (GAL, AAL, ABL) 01/95→10/02**

Idle-Speed Controller / Digital Linear Actuator					
1.3	44 kW	01/95→10/98	J4B / J6A	<b>X10-739-002-003</b>	99
1.6 16V	66 kW	01/95→10/98	L1E	<b>X10-739-002-003</b>	99
1.6 16V 4x4	66 kW	01/95→10/98			
1.6 i 16V	65 kW	01/95→08/95	L1H	<b>X10-739-002-003</b>	99
1.8 16V	77 kW	01/95→08/95	RDA	<b>X10-739-002-003</b>	99
1.8 16V	85 kW	01/95→10/98	RKC	<b>X10-739-002-003</b>	99

**FORD - ESCORT VII Convertible (ALL) 02/95→08/00**

Idle-Speed Controller / Digital Linear Actuator					
1.6 16V XR3i	65 kW	02/95→12/96	L1H	<b>X10-739-002-003</b>	99
1.6 16V XR3i	66 kW	02/95→09/99	L1E	<b>X10-739-002-003</b>	99
1.8 16V XR3i	77 kW	02/95→08/98		<b>X10-739-002-003</b>	99
1.8 16V XR3i	85 kW	10/95→08/98	RKC	<b>X10-739-002-003</b>	99
1.8 16V XR3i	96 kW	02/95→08/00	RQB	<b>X10-739-002-003</b>	99

**FORD - ESCORT VII Saloon (GAL, AFL) 01/95→08/02**

Idle-Speed Controller / Digital Linear Actuator					
1.3	44 kW	01/95→02/99	J6A / J4B	<b>X10-739-002-003</b>	99
1.6 i 16V	65 kW	01/95→08/95	L1H	<b>X10-739-002-003</b>	99
1.6 i 16V	66 kW	01/95→02/99	L1K / L1E	<b>X10-739-002-003</b>	99
1.8 16V	77 kW	01/95→08/95	RDA	<b>X10-739-002-003</b>	99
1.8 16V	85 kW	01/95→02/99	RKC	<b>X10-739-002-003</b>	99

**FORD - ESCORT VII Turnier (GAL, ANL) 01/95→10/02**

Idle-Speed Controller / Digital Linear Actuator					
1.3	44 kW	01/95→01/99	J4B / J6A	<b>X10-739-002-003</b>	99



VDO

**FORD - ESCORT VII Turnier (GAL, ANL) 01/95→10/02**

**Idle-Speed Controller / Digital Linear Actuator**

1.6 16V	66 kW	01/95→02/99	🔌 L1E	<b>X10-739-002-003</b>	99
1.6 i 16V	65 kW	01/95→08/95	🔌 L1H	<b>X10-739-002-003</b>	99
1.8 16V	77 kW	01/95→08/95	🔌 RDA	<b>X10-739-002-003</b>	99
1.8 16V	85 kW	01/95→02/99	🔌 RKC	<b>X10-739-002-003</b>	99

**FORD - FIESTA I (GFBT) 05/76→08/83**

**Idle-Speed Controller / Digital Linear Actuator**

1.3	49 kW	08/77→08/83	🔌 J3E	<b>X10-739-002-003</b>	99
-----	-------	-------------	-------	------------------------	----

**FORD - FIESTA II (FBD) 09/83→11/89**

**Idle-Speed Controller / Digital Linear Actuator**

1.3 (FBD)	51 kW	09/83→01/87	🔌 JPC	<b>X10-739-002-003</b>	99
-----------	-------	-------------	-------	------------------------	----

**FORD - FIESTA III (GFJ) 01/89→01/97**

**Idle-Speed Controller / Digital Linear Actuator**

1.3	44 kW	03/89→12/92	🔌 JBC	<b>X10-739-002-003</b>	99
1.3 Cat	44 kW	05/91→01/97	🔌 J6B	<b>X10-739-002-003</b>	99
1.6	65 kW	01/89→01/94	🔌 LUH	<b>X10-739-002-003</b>	99
1.6 i 16V	65 kW	01/94→12/95	🔌 L1G	<b>X10-739-002-003</b>	99
1.6 Turbo (FBJT)	96 kW	03/90→10/92	🔌 LHA	<b>X10-739-002-003</b>	99
1.6 XR2i	76 kW	03/89→03/93	🔌 LJD	<b>X10-739-002-003</b>	99
1.6 XR2i	81 kW	03/89→01/94	🔌 LJC	<b>X10-739-002-003</b>	99
1.8 16V	77 kW	02/92→12/95	🔌 RDB	<b>X10-739-002-003</b>	99
1.8 XR2i 16V	96 kW	02/92→12/95	🔌 RQC	<b>X10-739-002-003</b>	99

**FORD - FIESTA IV (JA\_, JB\_) 08/95→09/02**

**Idle-Speed Controller / Digital Linear Actuator**

1.25 i 16V	55 kW	08/95→01/02	🔌 - 12/99	<b>A98101</b>	92
1.3 i	37 kW	08/95→01/02	🔌 JJJ / JJK / JJC / JJM / JJA / JJE	<b>X10-739-002-003</b>	99
1.3 i	44 kW	08/95→01/02	🔌 J4R / J4T / J4C / J4J / J4L / J4Q	<b>X10-739-002-003</b>	99

**FORD - FIESTA V (JH\_, JD\_) 11/01→03/10**

**Idle-Speed Controller / Digital Linear Actuator**

1.3	44 kW	11/01→06/08	🔌 BAJA	<b>A98102</b>	92
1.3	51 kW	11/01→06/08	🔌 A9JA / A9JB	<b>A98102</b>	92

**FORD - FIESTA VI (CB1, CCN) 06/08→**

**Air Control Valve**

1.6 TDCi	55 kW	06/08→	Catalytic Converter Type (C41): with 3 way catalyst (V35); Country specific article information:	<b>A2C59513627</b>	69
1.6 TDCi	66 kW	06/08→	🔌 HHJD; Catalytic Converter Type (C41): with 3 way catalyst (V35); Country specific article information:	<b>A2C59513627</b>	69

**FORD - FOCUS II (DA\_, HCP, DP) 07/04→09/13**

**Air Control Valve**

1.6 TDCi	66 kW	01/05→09/12	🔌 HHDA / HHDB; Catalytic Converter Type (C41): with 3 way catalyst (V35); Specification (C3): Focus CB4; Model year from (C20): 2008; Country specific article information:	<b>A2C59513627</b>	69
1.6 TDCi	80 kW	07/04→09/12	🔌 G8DB / G8DA; Catalytic Converter Type (C41): with 3 way catalyst (V35); Specification (C3): Focus CB4; Model year from (C20): 2008; Country specific article information:	<b>A2C59513627</b>	69



					VDO	
<b>FORD - FOCUS II Saloon (DB_, FCH, DH) 04/05→</b>						
<b>Air Control Valve</b>						
1.6 TDCi	66 kW	04/05→09/12		HHDA / HHDB; Catalytic Converter Type (C41): with 3 way catalyst (V35); Specification (C3): Focus CB4; Model year from (C20): 2008; Country specific article information:	<b>A2C59513627</b>	69
1.6 TDCi	80 kW	04/05→09/12		G8DA / G8DB; Catalytic Converter Type (C41): with 3 way catalyst (V35); Specification (C3): Focus CB4; Model year from (C20): 2008; Country specific article information:	<b>A2C59513627</b>	69
<b>FORD - FOCUS II Turnier (DA_, FFS, DS) 07/04→09/12</b>						
<b>Air Control Valve</b>						
1.6 TDCi	66 kW	07/04→09/12		HHDA / HHDB; Catalytic Converter Type (C41): with 3 way catalyst (V35); Specification (C3): Focus CB4; Model year from (C20): 2008; Country specific article information:	<b>A2C59513627</b>	69
1.6 TDCi	80 kW	07/04→09/12		G8DB / G8DA; Catalytic Converter Type (C41): with 3 way catalyst (V35); Specification (C3): Focus CB4; Model year from (C20): 2008; Country specific article information:	<b>A2C59513627</b>	69
<b>FORD - GALAXY (WGR) 03/95→05/06</b>						
<b>Central Locking Actuator</b>						
1.9 TDI	66 kW	03/95→05/06	↔	Vehicle Tailgate (V10)	<b>406-204-016-003V</b>	18
1.9 TDI	81 kW	08/97→04/00				
1.9 TDI	85 kW	04/00→05/06				
2.0 i	85 kW	11/95→05/06				
2.3 16V	107 kW	01/97→05/06				
2.8 i V6	128 kW	11/95→04/00				
2.8 i V6 4x4	128 kW	04/96→04/00				
2.8 V6	150 kW	04/00→05/06				
<b>Idle-Speed Controller / Digital Linear Actuator</b>						
2.0 i	85 kW	11/95→05/06		ZVSA / NSE	<b>X10-739-002-002</b>	98
2.3 16V	103 kW	09/01→05/06		E5SB	<b>X10-739-002-002</b>	98
2.3 16V	107 kW	01/97→05/06		Y5B / E5SA	<b>X10-739-002-002</b>	98
<b>FORD - GALAXY (WM) 05/06→06/15</b>						
<b>Air Control Valve</b>						
2.0 TDCi	85 kW	11/07→06/15		TYWA / KLWA	<b>A2C59514651</b>	74
2.0 TDCi	100 kW	05/06→06/15		UKWA / AZWC	<b>A2C59514651</b>	74
2.0 TDCi	103 kW	05/06→06/15		QXWB / QXWC / QXWA / UFWA	<b>A2C59514651</b>	74
2.0 TDCi	120 kW	03/10→06/15			<b>A2C59514651</b>	74
<b>FORD - KA (RB_) 09/96→11/08</b>						
<b>Idle-Speed Controller / Digital Linear Actuator</b>						
1.3 i	36 kW	06/98→11/08		Engine Model (C113): HCS	<b>X10-739-002-003</b>	99
1.3 i	37 kW	09/96→10/02		JJB; Engine Model (C113): HCS	<b>X10-739-002-003</b>	99
1.3 i	44 kW	09/96→11/08		J4D / J4M / J4S / BAA / J4K / J4N / J4P;  10/02	<b>A98102</b>	92
1.3 i	51 kW	08/02→11/08		A9A / A9B	<b>A98102</b>	92
<b>FORD - KUGA I 02/08→11/12</b>						
<b>Air Control Valve</b>						
2.0 TDCi	100 kW	03/08→11/12		UKDA / G6DG	<b>A2C59514651</b>	74
2.0 TDCi	103 kW	03/10→11/12		UFDA	<b>A2C59514651</b>	74
2.0 TDCi 4x4	100 kW	03/08→11/12		UKDA / G6DG	<b>A2C59514651</b>	74
2.0 TDCi 4x4	103 kW	03/10→11/12		UFDA	<b>A2C59514651</b>	74
2.0 TDCi 4x4	120 kW	03/10→11/12			<b>A2C59514651</b>	74



VDO

**FORD - KUGA II (DM2) 05/12→**

**Air Control Valve**

2.0 TDCi	100 kW	03/13→	UKMA	A2C59514651	74
2.0 TDCi	103 kW	03/13→	UFMA	A2C59514651	74
2.0 TDCi	110 kW	09/14→		A2C59514651	74
2.0 TDCi 4x4	100 kW	03/13→	UKMA	A2C59514651	74
2.0 TDCi 4x4	103 kW	03/13→	UFMA	A2C59514651	74
2.0 TDCi 4x4	110 kW	09/14→		A2C59514651	74
2.0 TDCi 4x4	120 kW	03/13→	TXDA	A2C59514651	74

**FORD - MONDEO II (BAP) 08/96→09/00**

**Idle-Speed Controller / Digital Linear Actuator**

1.6 i	66 kW	08/96→09/00	L1J	X10-739-002-003	99
1.6 i 16V	70 kW	05/98→09/00	L1L / L1Q / L1N	X10-739-002-003	99
1.8 i	85 kW	08/96→09/00	RKF / RKJ / RKH / RKB / RKK	X10-739-002-003	99

**FORD - MONDEO II Saloon (BFP) 08/96→09/00**

**Idle-Speed Controller / Digital Linear Actuator**

1.6 i	66 kW	08/96→09/00	L1J	X10-739-002-003	99
1.6 i 16V	70 kW	05/98→09/00	L1Q / L1L / L1N	X10-739-002-003	99
1.8 i	85 kW	08/96→09/00	RKB / RKK / RKF / RKJ / RKH	X10-739-002-003	99

**FORD - MONDEO II Turnier (BNP) 08/96→09/00**

**Idle-Speed Controller / Digital Linear Actuator**

1.6 i	66 kW	08/96→09/00	L1J	X10-739-002-003	99
1.6 i 16V	70 kW	05/98→09/00	L1N / L1Q / L1L	X10-739-002-003	99
1.8 i	85 kW	08/96→09/00	RKK / RKJ / RKF / RKB / RKH	X10-739-002-003	99

**FORD - MONDEO IV (BA7) 03/07→01/15**

**Air Control Valve**

2.0 TDCi	85 kW	11/07→01/15	TYBA / KLBA / LPBA	A2C59514651	74
2.0 TDCi	96 kW	03/07→01/15	AZBA	A2C59514651	74
2.0 TDCi	100 kW	03/07→12/14	AZBC	A2C59514651	74
2.0 TDCi	103 kW	03/07→01/15	QXBB / UFBA	A2C59514651	74
2.0 TDCi	120 kW	03/10→01/15		A2C59514651	74
2.2 TDCi	129 kW	03/08→10/10	Q4BA	A2C59514651	74

**FORD - MONDEO IV Saloon (BA7) 03/07→01/15**

**Air Control Valve**

2.0 TDCi	85 kW	11/07→01/15	TYBA / KLBA / LPBA	A2C59514651	74
2.0 TDCi	96 kW	03/07→01/15	AZBA	A2C59514651	74
2.0 TDCi	103 kW	03/07→01/15	QXBB / UFBA	A2C59514651	74
2.2 TDCi	129 kW	03/08→10/10	Q4BA	A2C59514651	74

**FORD - MONDEO IV Turnier (BA7) 03/07→01/15**

**Air Control Valve**

2.0 TDCi	85 kW	11/07→01/15	TYBA / KLBA / LPBA	A2C59514651	74
2.0 TDCi	100 kW	03/07→12/14	AZBC	A2C59514651	74
2.0 TDCi	103 kW	03/07→01/15	QXBB / UFBA	A2C59514651	74
2.0 TDCi	120 kW	03/10→01/15		A2C59514651	74

**FORD - ORION III (GAL) 01/90→09/96**

**Idle-Speed Controller / Digital Linear Actuator**

1.3	44 kW	07/90→12/93	J6A / J4B	X10-739-002-003	99
1.6	66 kW	07/90→12/92	LUJ / LUK	X10-739-002-003	99
1.6 i	77 kW	07/90→09/92	LJF	X10-739-002-003	99
1.6 i 16V	66 kW	07/92→12/93	L1E / L1K	X10-739-002-003	99
1.8 i 16V	77 kW	02/92→12/93	RDA	X10-739-002-003	99
1.8 i 16V	96 kW	01/92→12/93	RQB	X10-739-002-003	99



					VDO	
<b>FORD - SCORPIO II (GFR, GGR) 10/94→08/98</b>						
<b>Idle-Speed Controller / Digital Linear Actuator</b>						
2.0 i	85 kW	10/94→08/98		NSD	X10-739-002-003	99
2.0 i 16V	100 kW	10/94→08/98		N3A	X10-739-002-003	99
<b>FORD - SCORPIO II Turnier (GNR, GGR) 10/94→08/98</b>						
<b>Idle-Speed Controller / Digital Linear Actuator</b>						
2.0 i	85 kW	10/94→08/98		NSD	X10-739-002-003	99
2.0 i 16V	100 kW	10/94→08/98		N3A	X10-739-002-003	99
<b>FORD - S-MAX (WS) 05/06→12/14</b>						
<b>Air Control Valve</b>						
2.0 TDCi	85 kW	11/07→12/14		KLWA / TYWA	A2C59514651	74
2.0 TDCi	100 kW	05/06→12/14		AZWC / UKWA	A2C59514651	74
2.0 TDCi	103 kW	05/06→12/14		QXWB / UFWA / QXWA / QXWC	A2C59514651	74
2.0 TDCi	120 kW	03/10→12/14			A2C59514651	74
<b>FORD - STREET KA (RL2) 03/03→07/05</b>						
<b>Idle-Speed Controller / Digital Linear Actuator</b>						
1.6	70 kW	05/03→07/05		CDRB / CDRA	A98102	92
<b>FORD - TRANSIT Box (E_ ) 06/94→07/00</b>						
<b>Idle-Speed Controller / Digital Linear Actuator</b>						
2.0 (EAL, EAS)	84 kW	06/94→03/00		NSF / NSG	X10-739-002-002	98
<b>FORD - TRANSIT Bus (E_ ) 06/94→07/00</b>						
<b>Idle-Speed Controller / Digital Linear Actuator</b>						
2.0 (EBL, EBS, ECL, EDS, EDL, EGL, ESS, ESL, EUS)	84 kW	09/95→03/00		NSF / NSG	X10-739-002-002	98
2.0 CNG	84 kW	06/94→03/00		NSH	X10-739-002-002	98
<b>FORD - TRANSIT Platform/Chassis (E_ ) 08/94→07/00</b>						
<b>Idle-Speed Controller / Digital Linear Actuator</b>						
2.0 (EME/L/S, ENE/L/S)	84 kW	08/94→03/00		NSG / NSF	X10-739-002-002	98
<b>HYUNDAI - GRANDEUR (TG) 06/03→</b>						
<b>Air Control Valve</b>						
2.2 CRDi	110 kW	06/06→12/11		D4EB	A2C59515171	78
2.2 CRDi	114 kW	06/06→10/10				
<b>HYUNDAI - i30 (FD) 10/07→05/12</b>						
<b>Air Control Valve</b>						
2.0 CRDi	100 kW	10/07→11/11		D4EA	A2C59515171	78
2.0 CRDi	103 kW	10/07→11/11				
<b>HYUNDAI - i30 Estate (FD) 10/07→06/12</b>						
<b>Air Control Valve</b>						
2.0 CRDi	100 kW	10/08→06/12		D4EA	A2C59515171	78
2.0 CRDi	103 kW	02/08→06/12				
<b>HYUNDAI - ix55 09/06→</b>						
<b>Air Control Valve</b>						
3.0 V6 CRDi 4WD	176 kW	09/08→12/11		D6EA	A2C59515171	78
<b>HYUNDAI - SANTA FÉ II (CM) 10/05→12/12</b>						
<b>Air Control Valve</b>						
2.2 CRDi	102 kW	03/06→12/12		D4EB	A2C59515171	78
2.2 CRDi	114 kW	03/06→12/09				



VDO



### HYUNDAI - SANTA FÉ II (CM) 10/05→12/12



#### Air Control Valve

2.2 CRDi	145 kW	01/09→12/12	D4HB	A2C59515171	78
2.2 CRDi 4x4	114 kW	03/06→12/09	D4EB	A2C59515171	78
2.2 CRDi 4x4	145 kW	01/09→12/12	D4HB	A2C59515171	78
2.2 CRDi GLS	110 kW	03/06→12/09	D4EB	A2C59515171	78
2.2 CRDi GLS 4x4	110 kW	03/06→12/09	D4EB	A2C59515171	78

### HYUNDAI - SONATA V (NF) 12/04→11/12



#### Air Control Valve

2.0 CRDi	100 kW	02/06→12/10	D4EA	A2C59515171	78
2.0 CRDi	103 kW	02/06→12/10			
2.0 CRDi	110 kW	03/09→12/10			

### HYUNDAI - TUCSON (JM) 08/04→11/10



#### Air Control Valve

2.0 CRDi	88 kW	01/07→03/10	D4EA	A2C59515171	78
2.0 CRDi	100 kW	01/06→03/10			
2.0 CRDi	103 kW	01/06→03/10	D4EA-V	A2C59515171	78
2.0 CRDi	110 kW	01/09→03/10	D4EA	A2C59515171	78
2.0 CRDi All-wheel Drive	88 kW	01/07→03/10			
2.0 CRDi All-wheel Drive	100 kW	01/06→03/10			
2.0 CRDi All-wheel Drive	103 kW	01/06→03/10	D4EA-F / D4EA-V	A2C59515171	78
2.0 CRDi All-wheel Drive	110 kW	01/09→03/10	D4EA	A2C59515171	78

### KIA - CARENS II MPV (FJ) 07/02→



#### Air Control Valve

2.0 CRDi	103 kW	11/05→	D4EA	A2C59515171	78
----------	--------	--------	------	-------------	----

### KIA - CEE'D Hatchback (ED) 12/06→12/12



#### Air Control Valve

2.0 CRDi	100 kW	06/07→12/12	D4EA	A2C59515171	78
2.0 CRDi 140	103 kW	09/07→12/12	D4EA-F	A2C59515171	78

### KIA - CEE'D SW (ED) 07/07→12/12



#### Air Control Valve

2.0 CRDi 140	103 kW	07/07→12/12	D4EA-F	A2C59515171	78
--------------	--------	-------------	--------	-------------	----

### KIA - MAGENTIS (MG) 10/05→



#### Air Control Valve

2.0 CRDi	100 kW	11/05→12/08	D4EA	A2C59515171	78
2.0 CRDi	103 kW	04/06→			
2.0 CRDi	110 kW	04/06→			

### KIA - SPORTAGE (JE\_, KM\_) 09/04→



#### Air Control Valve

2.0 CRDi	100 kW	01/06→	D4EA	A2C59515171	78
2.0 CRDi	103 kW	01/06→	D4EA-V	A2C59515171	78
2.0 CRDi	110 kW	09/07→	D4EA	A2C59515171	78
2.0 CRDi 4WD	100 kW	01/06→			
2.0 CRDi 4WD	103 kW	01/06→	D4EA-V / D4EA-F	A2C59515171	78
2.0 CRDi 4WD	110 kW	09/08→	D4EA	A2C59515171	78

### LANCIA - DELTA II (836\_) 06/93→09/99



#### Idle-Speed Controller / Digital Linear Actuator

1.8 i.e. (836AG, 836AL)	66 kW	07/94→08/99		C95128	92
-------------------------	-------	-------------	--	--------	----



VDO

**LANCIA - PHEDRA (179\_) 09/02→11/10** **Throttle Valve**

2.0 (179AXA11, 179AXA1A)	100 kW	09/02→11/10	RFN (EW10J4); for engine number (C14): 0871979	<b>408-239-823-003Z</b>	45
3.0 V6	150 kW	09/02→11/10	ES9 J4S; Manufacturer Restriction (C13): Mot 0871979	<b>408-239-823-003Z</b>	45

**MERCEDES-BENZ - A-CLASS (W168) 07/97→08/05** **Throttle Valve**

A 140 (168.031, 168.131)	60 kW	07/97→08/04	M 166.940;  11/02; Engine number to (C47): 30639130; not for engine number (C108): 30516594 / 30518636 / 30522970 / 30527996 / 30531693 / 30535624 / 30548794 / 30549958 / 30584261 / 30591116 / 30600400 / 30602655 / 30610706 / 30623436 / 30633246; Country specific article information:	<b>408-238-127-002Z</b>	36
A 140 (168.031, 168.131)	60 kW	01/01→08/04	M 166.960;  11/02; Engine number to (C47): 30639130; not for engine number (C108): 30516594 / 30518636 / 30522970 / 30527996 / 30531693 / 30535624 / 30548794 / 30549958 / 30584261 / 30591116 / 30600400 / 30602655 / 30610706 / 30623436 / 30633246; Country specific article information:	<b>408-238-127-002Z</b>	36
A 160 (168.033, 168.133)	75 kW	07/97→08/04	M 166.960;  11/02; Engine number to (C47): 30639130; not for engine number (C108): 30516594 / 30518636 / 30522970 / 30527996 / 30531693 / 30535624 / 30548794 / 30549958 / 30584261 / 30591116 / 30600400 / 30602655 / 30610706 / 30623436 / 30633246; Country specific article information:	<b>408-238-127-002Z</b>	36
A 190 (168.032, 168.132)	92 kW	03/99→08/04	M 166.990;  08/01; Engine number to (C47): 30257198; for engine number (C14): 30438847; not for SA code (C32): 414; Country specific article information:	<b>408-238-127-002Z</b>	36

**MERCEDES-BENZ - A-CLASS (W169) 09/04→06/12** **Central Locking Actuator**

A 150 (169.031, 169.331)	70 kW	09/04→06/12		<b>X10-729-002-016</b>	98
A 160 CDI (169.006, 169.306)	60 kW	09/04→06/12			
A 170 (169.032, 169.332)	85 kW	09/04→06/12			
A 180 CDI (169.007, 169.307)	80 kW	09/04→06/12			
A 200 (169.033, 169.333)	100 kW	09/04→06/12			
A 200 CDI (169.008, 169.308)	103 kW	09/04→06/12			

**MERCEDES-BENZ - A-CLASS (W176) 06/12→** **Exhaust Gas Recirculation Valve**

A 180 CDI (176.000)	80 kW	06/12→	OM 651.901	<b>A2C59514268</b>	72
A 200 CDI / d (176.008)	100 kW	02/14→	OM 651.930	<b>A2C59514268</b>	72
A 200 CDI / d 4-matic (176.002)	100 kW	02/14→			
A 200 CDI (176.001)	100 kW	06/12→	OM 651.901	<b>A2C59514268</b>	72
A 220 CDI (176.003)	120 kW	01/14→	OM 651.930	<b>A2C59514268</b>	72
A 220 CDI (176.003)	125 kW	09/12→			
A 220 CDI 4-matic (176.005)	125 kW	09/12→			
A 220 d (176.003)	130 kW	07/15→			
A 220 d 4-matic (176.005)	130 kW	07/15→			

**MERCEDES-BENZ - AMG GT (C190) 10/14→** **Electric Water Pump**

GT (190.377)	340 kW	08/15→		<b>A2C3997390080</b>	52
GT (190.377)	350 kW	01/17→			
GT C (190.380)	410 kW	03/17→			
GT R (190.379)	430 kW	11/16→			
GT S (190.378)	375 kW	10/14→			
GT S (190.378)	384 kW	01/17→			





VDO

**MERCEDES-BENZ - AMG GT Roadster (R190) 11/16→** **Electric Water Pump**

GT (190.477)	350 kW	11/16→		<b>A2C3997390080</b>	52
GT C (190.480)	410 kW	11/16→			

**MERCEDES-BENZ - B-CLASS (W245) 03/05→11/11** **Central Locking Actuator**

B 150 (245.231)	70 kW	03/05→11/11		<b>X10-729-002-016</b>	98
B 170 (245.232)	85 kW	03/05→11/11			
B 180 CDI (245.207)	80 kW	03/05→11/11			
B 200 (245.233)	100 kW	03/05→11/11			
B 200 CDI (245.208)	103 kW	03/05→11/11			
B 200 TURBO (245.234)	142 kW	03/05→11/11			

**MERCEDES-BENZ - B-CLASS (W246, W242) 10/11→** **Exhaust Gas Recirculation Valve**

B 180 CDI (246.200)	80 kW	11/11→	OM 651.901	<b>A2C59514268</b>	72
B 200 CDI / d (246.208)	100 kW	08/14→	OM 651.930	<b>A2C59514268</b>	72
B 200 CDI / d 4-matic (246.202)	100 kW	08/14→			
B 200 CDI (246.201)	100 kW	11/11→	OM 651.901	<b>A2C59514268</b>	72
B 220 CDI / d (246.203)	120 kW	06/13→	OM 651.930	<b>A2C59514268</b>	72
B 220 CDI / d (246.203)	125 kW	11/11→			
B 220 CDI / d (246.203)	130 kW	09/14→			
B 220 CDI / d 4-matic (246.205)	130 kW	09/14→			

**MERCEDES-BENZ - C-CLASS (W202) 03/93→05/00** **Air Control Valve**

C 200 Kompressor (202.025)	132 kW	10/95→05/00	M 111.944	<b>408-224-001-001Z</b>	25
C 200 Kompressor (202.025)	141 kW	11/96→05/00			
C 230 Kompressor (202.024)	142 kW	10/95→05/00	M 111.975	<b>408-224-001-001Z</b>	25

**Throttle Valve**

C 180 (202.018)	89 kW	11/94→05/00	M 111.921;	<b>408-229-111-001Z</b>	26
C 180 (202.018)	90 kW	03/93→05/00	Vehicle Equipment (C75): for vehicles without cruise control (V121); Country specific article information:		
C 200 (202.020)	100 kW	01/94→05/00	M 111.945;	<b>408-229-111-001Z</b>	26
			Vehicle Equipment (C75): for vehicles without cruise control (V121); Country specific article information:		
C 230 (202.023)	110 kW	06/96→06/97	M 111.974;	<b>408-229-111-001Z</b>	26
			Vehicle Equipment (C75): for vehicles without cruise control (V121)		
C 280 (202.028)	142 kW	05/93→05/00		<b>408-227-211-002Z</b>	25
C 36 AMG (202.028)	206 kW	05/94→05/00			

**MERCEDES-BENZ - C-CLASS (W203) 05/00→12/07** **Central Locking Actuator**

C 180 (203.035)	95 kW	10/00→05/02		<b>X10-729-002-016</b>	98
C 180 Kompressor (203.046)	105 kW	05/02→02/07			
C 200 CDI (203.004)	75 kW	02/01→06/03			
C 200 CDI (203.004)	85 kW	09/00→06/03			
C 200 CDI (203.007)	90 kW	04/03→02/07			
C 200 CGI Kompressor (203.043)	125 kW	07/03→02/07			
C 200 Kompressor (203.042)	120 kW	05/02→02/07			
C 200 Kompressor (203.045)	120 kW	05/00→06/02			
C 220 CDI (203.006)	105 kW	05/00→02/07			
C 220 CDI (203.008)	110 kW	02/03→02/07			

→

**MERCEDES-BENZ - C-CLASS (W203) 05/00→12/07****Central Locking Actuator**

C 230 (203.052)	150 kW	01/05→02/07			<b>X10-729-002-016</b>	98
C 230 Kompressor (203.040)	141 kW	02/04→02/07				
C 240 (203.061)	125 kW	05/00→02/07				
C 240 4-matic (203.081)	125 kW	07/02→02/07				
C 270 CDI (203.016)	125 kW	12/00→02/07				
C 280 (203.054)	170 kW	01/05→02/07				
C 280 4-matic (203.092)	170 kW	01/05→02/07				
C 30 CDI AMG (203.018)	170 kW	01/03→02/07				
C 320 (203.064)	160 kW	05/00→02/07				
C 320 4-matic (203.084)	160 kW	07/02→02/07				
C 320 CDI (203.020)	165 kW	01/05→02/07				
C 32 AMG Kompressor (203.065)	260 kW	02/01→02/07				
C 350 (203.056)	200 kW	01/05→02/07				
C 350 4-matic (203.087)	200 kW	01/05→02/07				
C 55 AMG (203.076)	270 kW	02/04→02/07				

**MERCEDES-BENZ - C-CLASS (W204) 01/07→01/14****Exhaust Gas Recirculation Valve**

C 180 CDI (204.000)	88 kW	01/11→01/14	-i 08/13; Engine number to (C47): 31839454; OM 651.913	<b>A2C59514268</b>	72
C 200 CDI (204.001)	100 kW	01/11→01/14			
C 220 CDI (204.002)	125 kW	12/08→01/14	-i 08/13; Engine number to (C47): 31839454; OM 651.911	<b>A2C59514268</b>	72
C 220 CDI 4-matic (204.084)	125 kW	02/13→01/14	OM 651.912	<b>A2C59514268</b>	72
C 250 CDI (204.003)	150 kW	08/08→01/14	-i 08/13; Engine number to (C47): 31839454; OM 651.911	<b>A2C59514268</b>	72
C 250 CDI 4-matic (204.082)	150 kW	01/11→01/14	-i 08/13; Engine number to (C47): 31839454; OM 651.912	<b>A2C59514268</b>	72

**MERCEDES-BENZ - C-CLASS (W205) 07/13→****Electric Water Pump**

AMG C 63 (205.086)	350 kW	10/14→		<b>A2C3997390080</b>	52
AMG C 63 S (205.087)	375 kW	10/14→			
C 300 BlueTEC Hybrid / h (205.012)	150 kW	05/14→			
C 350 e (205.047)	155 kW	02/15→			
C 350 e (205.047)	205 kW	02/15→			

**Exhaust Gas Recirculation Valve**

C 220 BlueTEC / d (205.002, 205.004)	125 kW	12/13→	OM 651.921	<b>A2C59514268</b>	72
C 220 BlueTEC / d (205.003)	120 kW	03/14→04/16			
C 220 d 4-matic (205.005)	125 kW	04/15→			
C 250 BlueTEC / d (205.008, 205.006)	150 kW	02/14→			
C 250 BlueTEC / d 4-matic (205.009)	150 kW	02/14→			
C 300 BlueTEC Hybrid / h (205.012)	150 kW	05/14→			

**MERCEDES-BENZ - C-CLASS Coupe (C204) 01/11→****Exhaust Gas Recirculation Valve**

C 220 CDI (204.302)	125 kW	06/11→	-i 08/13; Engine number to (C47): 31839454; OM 651.911	<b>A2C59514268</b>	72
C 250 CDI (204.303)	150 kW	06/11→			

**MERCEDES-BENZ - C-CLASS Coupe (C205) 10/15→****Electric Water Pump**

AMG C 63 (205.386)	350 kW	02/16→		<b>A2C3997390080</b>	52
AMG C 63 S (205.387)	375 kW	02/16→			



VDO

**MERCEDES-BENZ - C-CLASS Coupe (CL203) 03/01→06/11**

**Central Locking Actuator**

C 160 Kompressor (203.730)	90 kW	05/02→05/08		<b>X10-729-002-016</b>	98
C 180 (203.735)	95 kW	03/01→05/02			
C 180 Kompressor (203.746)	105 kW	05/02→05/08			
C 200 CDI (203.707)	90 kW	03/03→05/08			
C 200 CGI Kompressor (203.743)	125 kW	03/03→05/08			
C 200 Kompressor (203.742)	120 kW	05/02→05/08			
C 200 Kompressor (203.745)	120 kW	03/01→05/02			
C 220 CDI (203.706)	105 kW	03/01→01/04			
C 220 CDI (203.708)	110 kW	02/04→05/08			
C 230 (203.752)	150 kW	01/05→05/08			
C 230 Kompressor (203.740)	141 kW	05/02→05/08			
C 230 Kompressor (203.747)	145 kW	03/01→05/02			
C 30 CDI AMG (203.718)	170 kW	09/02→05/08			
C 320 (203.764)	160 kW	09/02→05/08			
C 32 AMG Kompressor (203.765)	260 kW	05/02→05/08			
C 350 (203.756)	200 kW	01/05→05/08			

**MERCEDES-BENZ - C-CLASS T-Model (S202) 06/96→03/01**

**Air Control Valve**

C 200 T Kompressor (202.082)	141 kW	11/96→03/01	M 111.944	<b>408-224-001-001Z</b>	25
C 230 T Kompressor (202.085)	142 kW	06/97→09/00	M 111.975	<b>408-224-001-001Z</b>	25

**Throttle Valve**

C 180 T (202.078)	90 kW	06/96→09/00	M 111.921; Vehicle Equipment (C75): for vehicles without cruise control (V121); Country specific article information:	<b>408-229-111-001Z</b>	26
C 200 T (202.080)	100 kW	06/96→03/01	M 111.945; Vehicle Equipment (C75): for vehicles without cruise control (V121); Country specific article information:	<b>408-229-111-001Z</b>	26
C 230 T (202.083)	110 kW	06/96→06/98	M 111.974; Vehicle Equipment (C75): for vehicles without cruise control (V121)	<b>408-229-111-001Z</b>	26

**MERCEDES-BENZ - C-CLASS T-Model (S203) 03/01→08/07**

**Central Locking Actuator**

C 180 (203.235)	95 kW	03/01→05/02		<b>X10-729-002-016</b>	98
C 180 Kompressor (203.246)	105 kW	05/02→08/07			
C 200 CDI (203.204, 203.207)	75 kW	03/01→08/07			
C 200 CDI (203.204)	85 kW	03/01→08/07			
C 200 CDI (203.207)	90 kW	04/03→08/07			
C 200 CGI Kompressor (203.243)	125 kW	07/03→08/07			
C 200 Kompressor (203.242)	120 kW	05/02→08/07			
C 200 Kompressor (203.245)	120 kW	03/01→05/02			
C 220 CDI (203.206)	105 kW	03/01→08/07			
C 220 CDI (203.208)	110 kW	02/04→08/07			
C 230 (203.252)	150 kW	01/05→08/07			
C 230 Kompressor (203.240)	141 kW	02/04→08/07			
C 240 (203.261)	125 kW	03/01→08/07			
C 240 4-matic (203.281)	125 kW	07/02→08/07			

→



VDO

**MERCEDES-BENZ - C-CLASS T-Model (S203) 03/01→08/07****Central Locking Actuator**

C 270 CDI (203.216)	125 kW	03/01→08/07			<b>X10-729-002-016</b>	98
C 280 (203.254)	170 kW	01/05→08/07				
C 280 4-matic (203.292)	170 kW	01/05→08/07				
C 30 CDI AMG (203.218)	170 kW	01/03→08/07				
C 320 (203.264)	160 kW	03/01→08/07				
C 320 4-matic (203.284)	160 kW	07/02→08/07				
C 32 AMG Kompressor (203.265)	260 kW	03/01→08/07				
C 350 (203.256)	200 kW	01/05→08/07				
C 350 4-matic (203.287)	200 kW	01/05→08/07				
C 55 AMG (203.276)	270 kW	02/04→08/07				

**MERCEDES-BENZ - C-CLASS T-Model (S204) 08/07→08/14****Exhaust Gas Recirculation Valve**

C 180 CDI (204.200)	88 kW	01/11→08/14	-i 08/13; Engine number to (C47): 31839454; OM 651.913	<b>A2C59514268</b>	72
C 200 CDI (204.201)	100 kW	08/10→08/14			
C 220 CDI (204.202)	125 kW	12/08→08/14	-i 08/13; Engine number to (C47): 31839454; OM 651.911	<b>A2C59514268</b>	72
C 220 CDI 4-matic (204.284)	125 kW	02/13→08/14	OM 651.912	<b>A2C59514268</b>	72
C 250 CDI (204.203)	150 kW	01/09→08/14	-i 08/13; Engine number to (C47): 31839454; OM 651.911	<b>A2C59514268</b>	72
C 250 CDI 4-matic (204.282)	150 kW	04/10→08/14	-i 08/13; Engine number to (C47): 31839454; OM 651.912	<b>A2C59514268</b>	72

**MERCEDES-BENZ - C-CLASS T-Model (S205) 09/14→****Electric Water Pump**

AMG C 63 (205.286)	350 kW	10/15→		<b>A2C3997390080</b>	52
AMG C 63 S (205.287)	375 kW	10/15→			
C 300 BlueTEC Hybrid / h (205.212)	150 kW	10/14→			

**Exhaust Gas Recirculation Valve**

C 220 BlueTEC / d (205.204)	120 kW	09/14→	OM 651.921	<b>A2C59514268</b>	72
C 220 BlueTEC / d (205.204)	125 kW	09/14→			
C 220 d 4-matic (205.205)	125 kW	04/15→			
C 250 BlueTEC / d (205.208)	150 kW	09/14→			
C 250 BlueTEC / d 4-matic (205.209)	150 kW	10/14→			
C 300 BlueTEC Hybrid / h (205.212)	150 kW	10/14→			

**MERCEDES-BENZ - CLA Coupe (C117) 01/13→****Exhaust Gas Recirculation Valve**

CLA 200 CDI / d 4-matic (117.302)	100 kW	07/14→	OM 651.930	<b>A2C59514268</b>	72
CLA 200 CDI (117.301)	100 kW	06/13→	OM 651.901	<b>A2C59514268</b>	72
CLA 220 CDI / d (117.303)	120 kW	01/13→	OM 651.930	<b>A2C59514268</b>	72
CLA 220 CDI / d (117.303)	125 kW	01/13→			
CLA 220 CDI / d (117.303)	130 kW	09/14→			
CLA 220 CDI / d 4-matic (117.305)	130 kW	09/14→			



VDO

**MERCEDES-BENZ - CLA Shooting Brake (X117) 01/15→** **Exhaust Gas Recirculation Valve**

CLA 200 CDI / d (117.908)	100 kW	01/15→	OM 651.930	<b>A2C59514268</b>	72
CLA 220 CDI / d (117.903)	120 kW	01/15→			
CLA 220 CDI / d (117.903)	130 kW	01/15→			
CLA 220 CDI / d 4-matic (117.905)	120 kW	09/15→			
CLA 220 CDI / d 4-matic (117.905)	130 kW	01/15→			

**MERCEDES-BENZ - CLK (C208) 06/97→12/03** **Air Control Valve**

200 Kompressor (208.345)	141 kW	06/97→06/00	M 111.944	<b>408-224-001-001Z</b>	25
230 Kompressor (208.347)	142 kW	06/97→06/00	M 111.973 / M 111.975	<b>408-224-001-001Z</b>	25

**Throttle Valve**

200 (208.335)	100 kW	06/97→06/02	M 111.945; Vehicle Equipment (C75): for vehicles without cruise control (V121); Country specific article information:	<b>408-229-111-001Z</b>	26
---------------	--------	-------------	--	-------------------------	----

**MERCEDES-BENZ - CLK (C209) 05/02→03/10** **Central Locking Actuator**

200 CGI (209.343)	125 kW	07/03→05/09		<b>X10-729-002-016</b>	98
200 Kompressor (209.342)	120 kW	09/02→05/09			
220 CDI (209.308)	110 kW	01/05→05/09			
240 (209.361)	125 kW	06/02→05/09			
270 CDI (209.316)	125 kW	10/02→05/09			
280 (209.354)	170 kW	01/05→05/09			
320 (209.365)	160 kW	06/02→05/09			
320 CDI (209.320)	165 kW	01/05→05/09			
350 (209.356)	200 kW	01/05→05/09			
500 (209.375)	225 kW	06/02→05/09			
55 AMG (209.376)	270 kW	09/02→05/09			
DTM AMG	428 kW	06/04→05/09			

**MERCEDES-BENZ - CLK Convertible (A208) 03/98→03/02** **Air Control Valve**

200 Kompressor (208.445)	141 kW	03/98→06/00	M 111.944	<b>408-224-001-001Z</b>	25
230 Kompressor (208.447)	142 kW	03/98→06/00	M 111.973 / M 111.975	<b>408-224-001-001Z</b>	25

**Throttle Valve**

200 (208.435)	100 kW	03/98→03/02	M 111.945; Vehicle Equipment (C75): for vehicles without cruise control (V121); Country specific article information:	<b>408-229-111-001Z</b>	26
---------------	--------	-------------	--	-------------------------	----

**MERCEDES-BENZ - CLK Convertible (A209) 02/03→03/10** **Central Locking Actuator**

CLK 200 CGI (209.343)	125 kW	07/03→03/10		<b>X10-729-002-016</b>	98
CLK 200 Kompressor (209.442)	120 kW	02/03→03/10			
CLK 240 (209.461)	125 kW	02/03→03/10			
CLK 280 (209.454)	170 kW	01/05→03/10			
CLK 320 (209.465)	160 kW	02/03→03/10			
CLK 350 (209.456)	200 kW	01/05→03/10			
CLK 500 (209.475)	225 kW	02/03→03/10			
CLK 55 AMG (209.476)	270 kW	02/03→03/10			



VDO

**MERCEDES-BENZ - CLS (C218) 10/10→****Exhaust Gas Recirculation Valve**

CLS 220 BlueTEC / d (218.301)	130 kW	05/14→	OM 651.924	<b>A2C59514268</b>	72
CLS 250 BlueTEC / d 4-matic (218.397)	150 kW	05/14→			
CLS 250 CDI / BlueTEC / d (218.303, 218.304)	150 kW	04/11→	08/13; Engine number to (C47): 31839454;  OM 651.924	<b>A2C59514268</b>	72

**MERCEDES-BENZ - CLS (C257) 12/17→****Electric Water Pump**

CLS 350 d 4-matic (257.321)	183 kW	12/17→		<b>A2C3997390080</b>	52
CLS 350 d 4-matic (257.321)	210 kW	12/17→			
CLS 400 d 4-matic (257.323)	250 kW	12/17→			
CLS 450 EQ Boost 4-matic (257.359)	270 kW	12/17→			

**MERCEDES-BENZ - CLS Shooting Brake (X218) 10/12→****Exhaust Gas Recirculation Valve**

CLS 220 BlueTEC / d (218.901)	130 kW	05/14→	OM 651.924	<b>A2C59514268</b>	72
CLS 250 CDI / BlueTEC / d (218.903, 218.904)	150 kW	10/12→	08/13; Engine number to (C47): 31839454;  OM 651.924	<b>A2C59514268</b>	72

**MERCEDES-BENZ - E-CLASS (W124) 02/93→06/96****Throttle Valve**

E 280 (124.028)	145 kW	06/93→06/95		<b>408-227-211-002Z</b>	25
-----------------	--------	-------------	--	-------------------------	----

**MERCEDES-BENZ - E-CLASS (W210) 06/95→08/03****Air Control Valve**

E 200 Kompressor (210.045)	137 kW	06/97→03/02	M 111.947	<b>408-224-001-001Z</b>	25
----------------------------	--------	-------------	-----------	-------------------------	----

**Throttle Valve**

E 200 (210.035)	100 kW	06/95→08/00	M 111.942; Vehicle Equipment (C75): for vehicles without cruise control (V121); Country specific article information:	<b>408-229-111-001Z</b>	26
E 230 (210.037)	110 kW	06/95→06/97	M 111.970; Vehicle Equipment (C75): for vehicles without cruise control (V121)	<b>408-229-111-001Z</b>	26

**MERCEDES-BENZ - E-CLASS (W211) 03/02→03/09****Central Locking Actuator**

E 200 CDI (211.004)	75 kW	07/02→12/08		<b>X10-729-002-016</b>	98
E 200 CDI (211.004)	90 kW	07/02→12/08			
E 200 Kompressor (211.042)	120 kW	11/02→12/08			
E 200 NGT (211.042)	120 kW	03/04→12/08			
E 220 CDI (211.006)	110 kW	03/02→12/08			
E 240 (211.061)	130 kW	03/02→12/08			
E 240 4-matic (211.080)	130 kW	03/03→12/08			
E 270 CDI (211.016)	130 kW	03/02→12/08			
E 280 (211.054)	170 kW	03/05→12/08			
E 280 CDI (211.020)	140 kW	03/05→12/08			
E 280 CDI (211.023)	130 kW	05/04→12/08			
E 280 CDI 4-matic (211.084)	140 kW	03/05→12/08			
E 320 (211.065)	165 kW	03/02→12/08			
E 320 4-matic (211.082)	165 kW	03/03→12/08			
E 320 CDI (211.022)	165 kW	03/05→12/08			





VDO

**MERCEDES-BENZ - E-CLASS (W211) 03/02→03/09****Central Locking Actuator**

E 320 CDI (211.026)	150 kW	11/02→12/08		<b>X10-729-002-016</b>	98
E 350 (211.056)	200 kW	03/05→12/08			
E 400 CDI (211.028)	191 kW	02/03→12/08			
E 500 (211.070)	225 kW	03/02→12/08			
E 500 4-matic (211.083)	225 kW	10/03→12/08			
E 55 AMG Kompressor (211.076)	350 kW	10/02→12/08			

**MERCEDES-BENZ - E-CLASS (W212) 01/09→****Exhaust Gas Recirculation Valve**

E 200 CDI / BlueTEC (212.005, 212.006)	100 kW	01/09→	- 08/13; Engine number to (C47): 31839454;  OM 651.925	<b>A2C59514268</b>	72
E 220 BlueTEC (212.001)	130 kW	05/14→	OM 651.924	<b>A2C59514268</b>	72
E 220 BlueTEC 4-matic (212.011)	125 kW	01/15→			
E 220 CDI / BlueTEC (212.001, 212.002)	125 kW	01/09→	- 08/13; Engine number to (C47): 31839454;  OM 651.924	<b>A2C59514268</b>	72
E 250 CDI / BlueTEC (212.003, 212.004)	150 kW	01/09→			
E 250 CDI / BlueTEC 4-matic (212.082, 212.097)	150 kW	01/09→			
E 300 Hybrid / BlueTEC Hybrid (212.098)	150 kW	12/11→			

**MERCEDES-BENZ - E-CLASS (W213) 01/16→****Electric Water Pump**

AMG E 53 EQ Boost 4-matic+ (213.061)	320 kW	04/18→		<b>A2C3997390080</b>	52
AMG E 63 4-matic+ (213.088)	420 kW	01/17→			
AMG E 63 S 4-matic+ (213.089)	450 kW	01/17→			
E 200 d (213.013)	110 kW	07/16→			
E 220 d (213.004)	120 kW	01/16→			
E 220 d (213.004)	143 kW	01/16→			
E 220 d 4-matic (213.005)	120 kW	10/16→			
E 220 d 4-matic (213.005)	143 kW	10/16→			
E 300 d (213.008)	180 kW	12/17→			
E 350 d (213.033)	190 kW	01/16→			
E 350 d 4-matic (213.034)	190 kW	06/17→			
E 350 e (213.050)	155 kW	07/16→			
E 350 e (213.050)	210 kW	07/16→			
E 400 d 4-matic (213.023)	250 kW	04/18→			

**MERCEDES-BENZ - E-CLASS All-Terrain (S213) 01/17→****Electric Water Pump**

E 220 d 4-matic (213.217)	143 kW	01/17→		<b>A2C3997390080</b>	52
E 350 d 4-matic (213.237)	190 kW	06/17→			

**MERCEDES-BENZ - E-CLASS Convertible (A124) 05/93→03/98****Throttle Valve**

E 320 (124.066)	162 kW	06/93→03/98	- 09/95	<b>408-227-211-002Z</b>	25
E 36 AMG (124.066)	200 kW	05/94→03/98		<b>408-227-211-002Z</b>	25



VDO

**MERCEDES-BENZ - E-CLASS Convertible (A207) 01/10→** **Exhaust Gas Recirculation Valve**

E 220 BlueTEC (207.401)	130 kW	05/14→	OM 651.911	<b>A2C59514268</b>	72
E 220 CDI / BlueTEC / d (207.402, 207.401)	125 kW	01/10→	08/13; Engine number to (C47): 31839454;  OM 651.911	<b>A2C59514268</b>	72
E 250 CDI / BlueTEC / d (207.403, 207.404)	150 kW	01/10→			

**MERCEDES-BENZ - E-CLASS Convertible (A238) 06/17→** **Electric Water Pump**

E 220 d (238.414)	120 kW	06/17→		<b>A2C3997390080</b>	52
E 220 d (238.414)	143 kW	06/17→			
E 220 d 4-matic (238.415)	143 kW	10/17→			
E 350 d 4-matic (238.434)	190 kW	06/17→			

**MERCEDES-BENZ - E-CLASS Coupe (C124) 06/93→06/97** **Throttle Valve**

E 36 AMG (124.052)	195 kW	06/93→04/95		<b>408-227-211-002Z</b>	25
E 36 AMG (124.052)	200 kW	05/94→06/97			

**MERCEDES-BENZ - E-CLASS Coupe (C207) 01/09→** **Exhaust Gas Recirculation Valve**

E 220 BlueTEC (207.301)	130 kW	05/14→	OM 651.911	<b>A2C59514268</b>	72
E 220 CDI / d (207.302, 207.301)	125 kW	01/10→	08/13; Engine number to (C47): 31839454;  OM 651.911	<b>A2C59514268</b>	72
E 250 CDI / BlueTEC / d (207.303, 207.304)	150 kW	01/09→	08/13; Engine number to (C47): 31839454;  OM 651.911	<b>A2C59514268</b>	72
			OM 651.911	<b>A2C59514268</b>	72

**MERCEDES-BENZ - E-CLASS Coupe (C238) 12/16→** **Electric Water Pump**

E 220 d (238.314)	120 kW	12/16→		<b>A2C3997390080</b>	52
E 220 d (238.314)	143 kW	12/16→			
E 220 d 4-matic (238.315)	143 kW	03/17→			
E 350 d 4-matic (238.334)	190 kW	06/17→			

**MERCEDES-BENZ - E-CLASS T-Model (S124) 06/93→06/96** **Throttle Valve**

E 280 T (124.088)	145 kW	06/93→06/96		<b>408-227-211-002Z</b>	25
E 320 T (124.092)	162 kW	06/93→06/96			
E 36 T AMG (124.092)	200 kW	05/94→06/96			

**MERCEDES-BENZ - E-CLASS T-Model (S210) 06/96→03/03** **Air Control Valve**

E 200 T Kompressor (210.245)	137 kW	06/97→03/03	M 111.947	<b>408-224-001-001Z</b>	25
------------------------------	--------	-------------	-----------	-------------------------	----

**Throttle Valve**

E 200 T (210.235)	100 kW	06/96→08/00	M 111.942; Vehicle Equipment (C75): for vehicles without cruise control (V121); Country specific article information:	<b>408-229-111-001Z</b>	26
E 230 T (210.237)	110 kW	06/96→06/97	M 111.970; Vehicle Equipment (C75): for vehicles without cruise control (V121)	<b>408-229-111-001Z</b>	26





VDO

**MERCEDES-BENZ - E-CLASS T-Model (S211) 02/03→07/09**

**Central Locking Actuator**

E 200 T Kompressor (211.242)	120 kW	03/03→07/09			<b>X10-729-002-016</b>	98
E 220 T CDI (211.206)	110 kW	03/03→07/09				
E 240 T (211.261)	130 kW	03/03→07/09				
E 240 T 4-matic (211.280)	130 kW	07/03→07/09				
E 270 T CDI (211.216)	130 kW	03/03→07/09				
E 280 T (211.254)	170 kW	03/05→07/09				
E 280 T 4-matic (211.292)	170 kW	03/05→07/09				
E 280 T CDI (211.220)	140 kW	03/05→07/09				
E 280 T CDI (211.223)	130 kW	05/04→07/09				
E 280 T CDI 4-matic (211.284)	140 kW	03/05→07/09				
E 320 T (211.265)	165 kW	03/03→07/09				
E 320 T 4-matic (211.282)	165 kW	07/03→07/09				
E 320 T CDI (211.222)	165 kW	03/05→07/09				
E 320 T CDI (211.226)	150 kW	03/03→07/09				
E 350 T (211.256)	200 kW	03/05→07/09				
E 500 T (211.270)	225 kW	10/03→07/09				
E 500 T 4-matic (211.283)	225 kW	10/03→07/09				
E 55 T AMG Kompressor (211.276)	350 kW	07/03→07/09				

**MERCEDES-BENZ - E-CLASS T-Model (S212) 08/09→**

**Exhaust Gas Recirculation Valve**

E 200 CDI / BlueTEC (212.205, 212.206)	100 kW	11/09→	-i 08/13; Engine number to (C47): 31839454; OM 651.925	<b>A2C59514268</b>	72
E 220 CDI / BlueTEC (212.202, 212.201)	125 kW	11/09→	-i 08/13; Engine number to (C47): 31839454; OM 651.924	<b>A2C59514268</b>	72
E 220 CDI (212.202)	120 kW	08/09→	OM 651.924	<b>A2C59514268</b>	72
E 250 CDI / BlueTEC (212.203, 212.204)	150 kW	11/09→	-i 08/13; Engine number to (C47): 31839454; OM 651.924	<b>A2C59514268</b>	72
E 250 CDI / BlueTEC 4-matic (212.282, 212.297)	150 kW	07/10→			
E 300 Hybrid / BlueTEC Hybrid (212.298)	150 kW	12/11→	OM 651.924	<b>A2C59514268</b>	72

**MERCEDES-BENZ - E-CLASS T-Model (S213) 07/16→**

**Electric Water Pump**

AMG E 53 EQ Boost 4-matic+ (213.261)	320 kW	04/18→		<b>A2C3997390080</b>	52
--------------------------------------	--------	--------	--	----------------------	----

**MERCEDES-BENZ - G-CLASS (W463) 09/89→**

**Electric Water Pump**

G 500 (463.234, 463.239)	310 kW	06/15→		<b>A2C3997390080</b>	52
G 63 AMG 6x6	400 kW	12/14→			
G 65 AMG	450 kW	05/12→			

**MERCEDES-BENZ - G-CLASS Cabrio (W463) 09/89→**

**Electric Water Pump**

G 500 (463)	218 kW	04/98→		<b>A2C3997390080</b>	52
-------------	--------	--------	--	----------------------	----



VDO

**MERCEDES-BENZ - GLA-CLASS (X156) 12/13→** **Exhaust Gas Recirculation Valve**

GLA 200 CDI / d (156.908)	100 kW	12/13→	OM 651.930	<b>A2C59514268</b>	72
GLA 200 CDI 4-matic (156.902)	100 kW	12/13→			
GLA 220 CDI / d (156.903)	120 kW	12/13→			
GLA 220 CDI / d 4-matic (156.905)	120 kW	12/13→			
GLA 220 CDI (156.903)	125 kW	12/13→			
GLA 220 CDI 4-matic (156.905)	125 kW	12/13→			
GLA 220 d (156.903)	130 kW	07/15→			
GLA 220 d 4-matic (156.905)	130 kW	07/15→			

**MERCEDES-BENZ - GLC (X253) 06/15→** **Electric Water Pump**

350 e 4-matic (253.954)	155 kW	01/16→		<b>A2C3997390080</b>	52
350 e 4-matic (253.954)	235 kW	01/16→			
AMG 63 4-matic+ (253.988)	350 kW	06/17→			
AMG 63 S 4-matic+ (253.989)	375 kW	06/17→			

**Exhaust Gas Recirculation Valve**

220 d 4-matic (253.905)	120 kW	06/15→	OM 651.921	<b>A2C59514268</b>	72
220 d 4-matic (253.905)	125 kW	06/15→			
250 d 4-matic (253.909)	150 kW	06/15→			

**MERCEDES-BENZ - GLC Coupe (C253) 06/16→** **Electric Water Pump**

350 d 4-matic (253.325)	190 kW	10/16→		<b>A2C3997390080</b>	52
350 e 4-matic (253.354)	155 kW	10/16→			
350 e 4-matic (253.354)	235 kW	10/16→			
AMG 63 4-matic+ (253.388)	350 kW	06/17→			
AMG 63 S 4-matic+ (253.389)	375 kW	06/17→			

**MERCEDES-BENZ - GLE (W166) 04/15→** **Exhaust Gas Recirculation Valve**

250 d (166.006)	150 kW	04/15→	OM 651.960	<b>A2C59514268</b>	72
250 d 4-matic (166.004)	150 kW	04/15→			

**MERCEDES-BENZ - GLK-CLASS (X204) 06/08→** **Exhaust Gas Recirculation Valve**

200 CDI (204.901)	100 kW	12/13→06/15	OM 651.916	<b>A2C59514268</b>	72
200 CDI (204.901)	105 kW	07/10→06/15	08/13; Engine number to (C47): 31839454;  OM 651.913 / OM 651.916	<b>A2C59514268</b>	72
220 CDI (204.902)	120 kW	12/08→06/15	08/13; Engine number to (C47): 31839454;  OM 651.916	<b>A2C59514268</b>	72
220 CDI (204.902)	125 kW	12/08→06/15			
220 CDI 4-matic (204.984, 204.997)	125 kW	12/08→06/15	08/13; Engine number to (C47): 31839454;  OM 651.912	<b>A2C59514268</b>	72
220 CDI 4-matic (204.984)	120 kW	12/08→06/15			
250 CDI 4-matic (204.982, 204.904)	150 kW	09/09→06/15			

**MERCEDES-BENZ - M-CLASS (W163) 02/98→07/05** **Central Locking Actuator**

ML 230 (163.136)	110 kW	02/98→06/05	Vehicle tank flap (V13)	<b>406-204-021-005V</b>	19
			M 111.977	<b>406-204-021-005V</b>	19



VDO

**MERCEDES-BENZ - M-CLASS (W163) 02/98→07/05**

**Central Locking Actuator**

ML 270 CDI (163.113)	120 kW	12/99→06/05	↔ Vehicle tank flap (V13)	<b>406-204-021-005V</b>	19
ML 320 (163.154)	160 kW	02/98→08/02			
ML 430 (163.172)	200 kW	02/98→06/05			
ML 55 AMG (163.174)	255 kW	02/00→06/05			

**Throttle Valve**

ML 230 (163.136)	110 kW	02/98→06/05	⚙ M 111.977; Vehicle Equipment (C75): for vehicles without cruise control (V121)	<b>408-229-111-001Z</b>	26
------------------	--------	-------------	---	-------------------------	----

**MERCEDES-BENZ - M-CLASS (W166) 06/11→12/15**

**Exhaust Gas Recirculation Valve**

ML 250 CDI / BlueTEC 4-matic (166.004, 166.003)	150 kW	06/11→12/15	⚙ 08/13; Engine number to (C47): 31839454; ⚙ OM 651.960	<b>A2C59514268</b>	72
---	--------	-------------	---	--------------------	----

**MERCEDES-BENZ - S-CLASS (W140) 02/91→10/98**

**Throttle Valve**

300 SE, SEL/S320 (140.032, 140.033)	170 kW	03/91→10/98	⚙ M 104.990	<b>408-227-231-001Z</b>	25
300 SE 2.8 (140.028)	145 kW	01/93→10/98		<b>408-227-211-002Z</b>	25
S 280 (140.028)	142 kW	02/93→10/98	⚙ 09/95	<b>408-227-211-002Z</b>	25

**MERCEDES-BENZ - S-CLASS (W221) 09/05→12/13**

**Exhaust Gas Recirculation Valve**

S 250 CDI (221.003, 221.103)	150 kW	01/11→12/13	⚙ 08/13; Engine number to (C47): 31839454; ⚙ OM 651.961	<b>A2C59514268</b>	72
------------------------------	--------	-------------	---	--------------------	----

**MERCEDES-BENZ - S-CLASS (W222, V222, X222) 05/13→**

**Electric Water Pump**

AMG S 63 4-matic+ (222.188)	450 kW	05/17→		<b>A2C3997390080</b>	52
S 300 BlueTEC Hybrid / h (222.004, 222.104)	150 kW	02/14→			
S 300 BlueTEC Hybrid / h (222.104)	170 kW	02/14→			
S 320 (222.162)	200 kW	05/14→			
S 350 BlueTEC / d (222.132, 222.032, 222.123)	190 kW	05/13→			
S 350 BlueTEC / d 4-matic (222.033, 222.133)	190 kW	02/14→			
S 350 BlueTEC 4-matic (222.133)	185 kW	02/14→			
S 350 d (222.020, 222.120)	210 kW	07/17→			
S 350 d 4-matic (222.021, 222.121)	210 kW	05/17→			
S 400 (222.165)	245 kW	03/14→			
S 400 4-matic (222.067)	245 kW	11/14→			
S 400 d (222.034, 222.134)	250 kW	07/17→			
S 400 d 4-matic (222.035, 222.135)	250 kW	05/17→			
S 400 Hybrid / h (222.057, 222.157)	225 kW	05/13→			
S 450 (222.066, 222.166)	270 kW	02/17→			
S 450 4-matic (222.064, 222.164)	270 kW	02/17→			
S 450 EQ Boost (222.158, 222.058)	270 kW	07/17→			

→



VDO

**MERCEDES-BENZ - S-CLASS (W222, V222, X222) 05/13→****Electric Water Pump**

S 450 EQ Boost 4-matic (222.059, 222.159)	270 kW	07/17→		<b>A2C3997390080</b>	52
S 500 (222.082, 222.182)	320 kW	09/13→			
S 500 (222.082, 222.182)	335 kW	05/13→			
S 500 4-matic (222.085, 222.185)	335 kW	05/13→			
S 500 EQ Boost (222.060, 222.160)	320 kW	07/17→			
S 500 Hybrid / e (222.163)	245 kW	07/14→			
S 500 Maybach (222.982)	335 kW	12/14→			
S 500 Maybach 4-matic (222.985)	335 kW	04/15→			
S 560 (222.083, 222.183)	345 kW	07/17→			
S 560 4-matic (222.086, 222.186)	345 kW	05/17→			
S 560 Maybach (222.983)	345 kW	07/17→			
S 560 Maybach 4-matic (222.986)	345 kW	07/17→			
S 600 (222.176)	390 kW	02/14→			
S 600 Maybach (222.976)	390 kW	12/14→			
S 63 AMG (222.077, 222.177)	430 kW	05/13→			
S 63 AMG 4-matic (222.178)	430 kW	05/13→			
S 650 Maybach (222.980)	463 kW	07/17→			
S 65 AMG (222.179)	463 kW	02/14→			

**Exhaust Gas Recirculation Valve**

S 300 BlueTEC Hybrid / h (222.004, 222.104)	150 kW	02/14→	OM 651.921	<b>A2C59514268</b>	72
S 300 BlueTEC Hybrid / h (222.104)	170 kW	02/14→			

**MERCEDES-BENZ - S-CLASS Convertible (A217) 12/15→****Electric Water Pump**

AMG S 63 (217.477)	430 kW	02/16→		<b>A2C3997390080</b>	52
AMG S 63 4-matic (217.478)	430 kW	12/15→			
AMG S 63 4-matic+ (217.488)	450 kW	10/17→			
AMG S 65 (217.479)	463 kW	04/16→			
S 500 (217.482)	335 kW	12/15→			
S 560 (217.483)	345 kW	10/17→			
S 650 Maybach	463 kW	08/17→			



VDO

**MERCEDES-BENZ - S-CLASS Coupe (C217) 04/14→**
**Electric Water Pump**

S 400 4-matic (217.364)	270 kW	10/15→		<b>A2C3997390080</b>	52
S 450 4-matic (217.364)	270 kW	10/17→			
S 500 (217.382)	335 kW	11/14→			
S 500 4-matic (217.385)	335 kW	04/14→			
S 560 (217.383)	345 kW	10/17→			
S 560 4-matic (217.386)	345 kW	10/17→			
S 63 AMG (217.377)	430 kW	07/14→			
S 63 AMG 4-matic (217.378)	430 kW	04/14→			
S 63 AMG 4-matic+ (217.388)	450 kW	10/17→			
S 65 AMG (217.379)	463 kW	07/14→			

**MERCEDES-BENZ - SL (R129) 03/89→09/04**
**Throttle Valve**

280 (129.058)	142 kW	08/93→10/01	M 104.943	<b>408-227-211-002Z</b>	25
320 (129.063)	170 kW	09/93→10/01	M 104.991	<b>408-227-211-002Z</b>	25

**MERCEDES-BENZ - SLC (R172) 01/16→**
**Exhaust Gas Recirculation Valve**

250 d (172.404)	150 kW	01/16→10/17	OM 651.980	<b>A2C59514268</b>	72
-----------------	--------	-------------	------------	--------------------	----

**MERCEDES-BENZ - SLK (R170) 04/96→04/04**
**Air Control Valve**

200 Kompressor (170.445)	141 kW	10/96→03/00	M 111.943	<b>408-224-001-001Z</b>	25
230 Kompressor (170.447)	142 kW	09/96→03/00	M 111.973	<b>408-224-001-001Z</b>	25

**Throttle Valve**

200 (170.435)	100 kW	09/96→03/00	M 111.946; Vehicle Equipment (C75): for vehicles without cruise control (V121); Country specific article information:	<b>408-229-111-001Z</b>	26
---------------	--------	-------------	--	-------------------------	----

**MERCEDES-BENZ - SLK (R171) 03/04→12/11**
**Central Locking Actuator**

200 Kompressor (171.442)	120 kW	03/04→02/11		<b>X10-729-002-016</b>	98
280 (171.454)	170 kW	01/05→02/11			
350 (171.456)	200 kW	06/04→02/11			
55 AMG (171.473)	265 kW	06/04→02/11			

**MERCEDES-BENZ - SLK (R172) 01/11→**
**Exhaust Gas Recirculation Valve**

250 CDI / d (172.403)	150 kW	01/12→	OM 651.980;  C 08/13; Engine number to (C47): 31839454;	<b>A2C59514268</b>	72
-----------------------	--------	--------	---	--------------------	----

**MERCEDES-BENZ - SLR (R199) 04/04→**
**Central Locking Actuator**

5.4 (199.376)	460 kW	04/04→		<b>X10-729-002-016</b>	98
---------------	--------	--------	--	------------------------	----

**MERCEDES-BENZ - SPRINTER 2-t Box (901, 902) 01/95→05/06**
**Central Locking Actuator**

208 CDI	60 kW	04/00→05/06	OM 611.987; † Vehicle Door (V1) /	<b>406-205-007-001Z</b>	21
			OM 611.987; † Vehicle Door (V1)	<b>406-205-007-005Z</b>	21
			OM 611.987; † Vehicle Door (V1) /	<b>406-205-007-009Z</b>	22
			† Vehicle Hatch Door (V11)	<b>406-205-007-022V</b>	22
			→  M 337626	<b>406-205-007-022V</b>	22



VDO

**MERCEDES-BENZ - SPRINTER 2-t Box (901, 902) 01/95→05/06****Central Locking Actuator**

208 D	58 kW	02/95→04/00	OM 601.943; † Vehicle Door (V1) /	<b>406-205-007-001Z</b>	21
208 D	60 kW	10/96→04/00	OM 601.943; † Vehicle Door (V1)	<b>406-205-007-005Z</b>	21
			OM 601.943; † Vehicle Door (V1) /	<b>406-205-007-009Z</b>	22
			† Vehicle Hatch Door (V11)	<b>406-205-007-022V</b>	22
210 D	75 kW	01/97→04/00	OM 602.980; † Vehicle Door (V1) /	<b>406-205-007-001Z</b>	21
			OM 602.980; † Vehicle Door (V1)	<b>406-205-007-005Z</b>	21
			OM 602.980; † Vehicle Door (V1) /	<b>406-205-007-009Z</b>	22
				<b>406-205-007-022V</b>	22
211 CDI	80 kW	04/00→05/06	OM 611.981; † Vehicle Door (V1) /	<b>406-205-007-001Z</b>	21
			OM 611.981; † Vehicle Door (V1)	<b>406-205-007-005Z</b>	21
			OM 611.981; † Vehicle Door (V1) /	<b>406-205-007-009Z</b>	22
			→  337626	<b>406-205-007-022V</b>	22
212 D	90 kW	02/95→04/00	OM 602.980; † Vehicle Door (V1) /	<b>406-205-007-001Z</b>	21
			OM 602.980; † Vehicle Door (V1)	<b>406-205-007-005Z</b>	21
			OM 602.980; † Vehicle Door (V1) /	<b>406-205-007-009Z</b>	22
				<b>406-205-007-022V</b>	22
213 CDI	95 kW	04/00→05/06	OM 611.981; † Vehicle Door (V1) /	<b>406-205-007-001Z</b>	21
			OM 611.981; † Vehicle Door (V1)	<b>406-205-007-005Z</b>	21
			OM 611.981; † Vehicle Door (V1) /	<b>406-205-007-009Z</b>	22
			→  337626	<b>406-205-007-022V</b>	22
214	105 kW	02/95→05/06	M 111.984 / M 111.979; † Vehicle Door (V1) /	<b>406-205-007-001Z</b>	21
			M 111.984 / M 111.979; † Vehicle Door (V1)	<b>406-205-007-005Z</b>	21
			M 111.984 / M 111.979; † Vehicle Door (V1) /	<b>406-205-007-009Z</b>	22
			→  337626	<b>406-205-007-022V</b>	22
214 NGT	95 kW	02/95→05/06	→  337626	<b>406-205-007-022V</b>	22
216 CDI	115 kW	04/00→05/06	OM 612.981; † Vehicle Door (V1) /	<b>406-205-007-001Z</b>	21
			OM 612.981; † Vehicle Door (V1)	<b>406-205-007-005Z</b>	21
			OM 612.981; † Vehicle Door (V1) /	<b>406-205-007-009Z</b>	22
			→  337626	<b>406-205-007-022V</b>	22

**Throttle Valve**

214	105 kW	02/95→05/06	M 111.979 / M 111.984	<b>A2C59510987</b>	59
-----	--------	-------------	-----------------------	--------------------	----

**MERCEDES-BENZ - SPRINTER 2-t Bus (901, 902) 01/95→05/06****Central Locking Actuator**

208 CDI	60 kW	04/00→05/06	OM 611.987; † Vehicle Door (V1) /	<b>406-205-007-001Z</b>	21
			OM 611.987; † Vehicle Door (V1)	<b>406-205-007-005Z</b>	21
			OM 611.987; † Vehicle Door (V1) /	<b>406-205-007-009Z</b>	22
				<b>406-205-007-022V</b>	22
208 D	58 kW	02/95→04/00	OM 601.943; † Vehicle Door (V1) /	<b>406-205-007-001Z</b>	21
			OM 601.943; † Vehicle Door (V1)	<b>406-205-007-005Z</b>	21
			OM 601.943; † Vehicle Door (V1) /	<b>406-205-007-009Z</b>	22
			† Vehicle Tailgate (V10)	<b>406-205-007-022V</b>	22
210 D	75 kW	03/97→04/00	OM 602.980; † Vehicle Door (V1) /	<b>406-205-007-001Z</b>	21
			OM 602.980; † Vehicle Door (V1)	<b>406-205-007-005Z</b>	21
			OM 602.980; † Vehicle Door (V1) /	<b>406-205-007-009Z</b>	22
			† Vehicle Tailgate (V10)	<b>406-205-007-022V</b>	22
211 CDI	80 kW	04/00→05/06	OM 611.981; † Vehicle Door (V1) /	<b>406-205-007-001Z</b>	21
			OM 611.981; † Vehicle Door (V1)	<b>406-205-007-005Z</b>	21
			OM 611.981; † Vehicle Door (V1) /	<b>406-205-007-009Z</b>	22
				<b>406-205-007-022V</b>	22
212 D	90 kW	02/95→04/00	OM 602.980; † Vehicle Door (V1) /	<b>406-205-007-001Z</b>	21
			OM 602.980; † Vehicle Door (V1)	<b>406-205-007-005Z</b>	21
			OM 602.980; † Vehicle Door (V1) /	<b>406-205-007-009Z</b>	22
			† Vehicle Tailgate (V10)	<b>406-205-007-022V</b>	22
213 CDI	95 kW	04/00→05/06	OM 611.981; † Vehicle Door (V1) /	<b>406-205-007-001Z</b>	21
			OM 611.981; † Vehicle Door (V1)	<b>406-205-007-005Z</b>	21
			OM 611.981; † Vehicle Door (V1) /	<b>406-205-007-009Z</b>	22
				<b>406-205-007-022V</b>	22



VDO

**MERCEDES-BENZ - SPRINTER 2-t Bus (901, 902) 01/95→05/06**

**Central Locking Actuator**

214 (902.071, 902.072, 902.671, 902.672)	105 kW	02/95→05/06	☞ M 111.984 / M 111.979; ☛ Vehicle Door (V1) / ☒	<b>406-205-007-001Z</b>	21
			☞ M 111.984 / M 111.979; ☛ Vehicle Door (V1)	<b>406-205-007-005Z</b>	21
			☞ M 111.984 / M 111.979; ☛ Vehicle Door (V1) / ☒	<b>406-205-007-009Z</b>	22
			☛ Vehicle Tailgate (V10)	<b>406-205-007-022V</b>	22
214 NGT	95 kW	02/95→05/06		<b>406-205-007-022V</b>	22
216 CDI	115 kW	04/00→05/06	☞ OM 612.981; ☛ Vehicle Door (V1) / ☒	<b>406-205-007-001Z</b>	21
			☞ OM 612.981; ☛ Vehicle Door (V1)	<b>406-205-007-005Z</b>	21
			☞ OM 612.981; ☛ Vehicle Door (V1) / ☒	<b>406-205-007-009Z</b>	22
				<b>406-205-007-022V</b>	22

**Throttle Valve**

214 (902.071, 902.072, 902.671, 902.672)	105 kW	02/95→05/06	☞ M 111.979 / M 111.984	<b>A2C59510987</b>	59
--	--------	-------------	-------------------------	--------------------	----

**MERCEDES-BENZ - SPRINTER 2-t Platform/Chassis (901, 902) 01/95→05/06**

**Central Locking Actuator**

208 CDI	60 kW	04/00→05/06	☞ OM 611.987; ☛ Vehicle Door (V1) / ☒	<b>406-205-007-001Z</b>	21
			☞ OM 611.987; ☛ Vehicle Door (V1)	<b>406-205-007-005Z</b>	21
			☞ OM 611.987; ☛ ☒	<b>406-205-007-009Z</b>	22
			☛ Vehicle Hatch Door (V11)	<b>406-205-007-022V</b>	22
208 D	58 kW	01/95→04/00	☞ OM 601.943; ☛ Vehicle Door (V1) / ☒	<b>406-205-007-001Z</b>	21
			☞ OM 601.943; ☛ Vehicle Door (V1)	<b>406-205-007-005Z</b>	21
			☞ OM 601.943; ☛ ☒	<b>406-205-007-009Z</b>	22
			☛ Vehicle Hatch Door (V11)	<b>406-205-007-022V</b>	22
208 D	60 kW	09/96→04/00	☛ Vehicle Door (V1) / ☒	<b>406-205-007-001Z</b>	21
			☛ Vehicle Door (V1)	<b>406-205-007-005Z</b>	21
			☛ ☒	<b>406-205-007-009Z</b>	22
			☛ Vehicle Hatch Door (V11)	<b>406-205-007-022V</b>	22
210 D	75 kW	01/97→04/00	☞ OM 602.980; ☛ Vehicle Door (V1) / ☒	<b>406-205-007-001Z</b>	21
			☞ OM 602.980; ☛ Vehicle Door (V1)	<b>406-205-007-005Z</b>	21
			☞ OM 602.980; ☛ ☒	<b>406-205-007-009Z</b>	22
211 CDI	80 kW	04/00→05/06	☞ OM 611.981; ☛ Vehicle Door (V1) / ☒	<b>406-205-007-001Z</b>	21
			☞ OM 611.981; ☛ Vehicle Door (V1)	<b>406-205-007-005Z</b>	21
			☞ OM 611.981; ☛ ☒	<b>406-205-007-009Z</b>	22
212 D	90 kW	02/95→04/00	☞ OM 602.980; ☛ Vehicle Door (V1) / ☒	<b>406-205-007-001Z</b>	21
			☞ OM 602.980; ☛ Vehicle Door (V1)	<b>406-205-007-005Z</b>	21
			☞ OM 602.980; ☛ ☒	<b>406-205-007-009Z</b>	22
213 CDI	95 kW	04/00→05/06	☞ OM 611.981; ☛ Vehicle Door (V1) / ☒	<b>406-205-007-001Z</b>	21
			☞ OM 611.981; ☛ Vehicle Door (V1)	<b>406-205-007-005Z</b>	21
			☞ OM 611.981; ☛ ☒	<b>406-205-007-009Z</b>	22
214 (902.011, 902.012, 902.611, 902.612)	105 kW	02/95→05/06	☞ M 111.984 / M 111.979; ☛ Vehicle Door (V1) / ☒	<b>406-205-007-001Z</b>	21
			☞ M 111.984 / M 111.979; ☛ Vehicle Door (V1)	<b>406-205-007-005Z</b>	21
			☞ M 111.984 / M 111.979; ☛ ☒	<b>406-205-007-009Z</b>	22
216 CDI	115 kW	04/00→05/06	☞ OM 612.981; ☛ Vehicle Door (V1) / ☒	<b>406-205-007-001Z</b>	21
			☞ OM 612.981; ☛ Vehicle Door (V1)	<b>406-205-007-005Z</b>	21
			☞ OM 612.981; ☛ ☒	<b>406-205-007-009Z</b>	22

**Throttle Valve**

214 (902.011, 902.012, 902.611, 902.612)	105 kW	02/95→05/06	☞ M 111.979 / M 111.984	<b>A2C59510987</b>	59
--	--------	-------------	-------------------------	--------------------	----

**MERCEDES-BENZ - SPRINTER 3,5-t Box (906) 06/06→**

**Air Control Valve**

309 CDI (906.631, 906.633, 906.635, 906.637)	65 kW	06/06→12/09	☞ OM 646.984	<b>A2C59515224</b>	79
--	-------	-------------	--------------	--------------------	----



VDO

**MERCEDES-BENZ - SPRINTER 3,5-t Box (906) 06/06→****Air Control Valve**

311 CDI (906.631, 906.633, 906.635, 906.637)	80 kW	06/06→12/09	OM 646.985	<b>A2C59515224</b>	79
311 CDI 4x4 (906.631, 906.633, 906.635, 906.637)	80 kW	02/08→12/09			
313 CDI (906.631, 906.633, 906.635, 906.637)	95 kW	06/06→	OM 646.986	<b>A2C59515224</b>	79
315 CDI (906.631, 906.633, 906.635, 906.637)	110 kW	06/06→12/09			

**Exhaust Gas Recirculation Valve**

310 CDI (906.631, 906.633, 906.635, 906.637)	70 kW	03/09→	08/13; Engine number to (C47): 31839454;  OM 651.955	<b>A2C59514268</b>	72
311 CDI (906.631, 906.633, 906.635, 906.637)	84 kW	05/16→	OM 651.955	<b>A2C59514268</b>	72
313 CDI (906.631, 906.633, 906.635, 906.637)	95 kW	05/09→	08/13; Engine number to (C47): 31839454;  OM 651.955 / OM 651.956	<b>A2C59514268</b>	72
313 CDI 4x4 (906.631, 906.633, 906.635, 906.637)	95 kW	05/09→			
314 CDI (906.631, 906.633, 906.635, 906.637)	105 kW	05/16→	OM 651.955	<b>A2C59514268</b>	72
314 CDI 4x4 (906.631, 906.633, 906.635, 906.637)	105 kW	05/16→			
316 CDI (906.631, 906.633, 906.635, 906.637)	120 kW	03/09→	08/13; Engine number to (C47): 31839454;  OM 651.957	<b>A2C59514268</b>	72
316 CDI 4x4 (906.631, 906.633, 906.635, 906.637)	120 kW	03/09→			

**MERCEDES-BENZ - SPRINTER 3,5-t Bus (906) 06/06→****Air Control Valve**

311 CDI (906.731, 906.733, 906.735)	80 kW	06/06→12/09	OM 646.985	<b>A2C59515224</b>	79
311 CDI 4x4 (906.731, 906.733, 906.735)	80 kW	02/08→12/09			

**Exhaust Gas Recirculation Valve**

310 CDI (906.731, 906.733, 906.735)	70 kW	03/09→12/13	08/13; Engine number to (C47): 31839454;  OM 651.955	<b>A2C59514268</b>	72
311 CDI (906.731, 906.733, 906.735)	84 kW	05/16→	OM 651.955	<b>A2C59514268</b>	72
313 CDI (906.731, 906.733, 906.735)	95 kW	08/11→05/16	08/13; Engine number to (C47): 31839454;  OM 651.955 / OM 651.956	<b>A2C59514268</b>	72
313 CDI 4x4 (906.731, 906.733, 906.735)	95 kW	08/11→05/16			
314 CDI (906.731, 906.733, 906.735)	105 kW	05/16→	OM 651.955	<b>A2C59514268</b>	72
314 CDI 4x4 (906.731, 906.733, 906.735)	105 kW	05/16→			
316 CDI (906.731, 906.733, 906.735)	120 kW	08/11→	08/13; Engine number to (C47): 31839454;  OM 651.957	<b>A2C59514268</b>	72
316 CDI 4x4 (906.731, 906.733, 906.735)	120 kW	08/11→			





VDO

**MERCEDES-BENZ - SPRINTER 3,5-t Platform/Chassis (906) 06/06→**

**Air Control Valve**

309 CDI (906.131, 906.133, 906.135, 906.231, 906.233,...	65 kW	06/06→12/09	OM 646.984	<b>A2C59515224</b>	79
311 CDI 4x4 (906.131, 906.133, 906.135, 906.231, 906.233,...	80 kW	02/08→12/09	OM 646.985	<b>A2C59515224</b>	79
313 CDI (906.131, 906.133, 906.135, 906.231, 906.233,...	95 kW	06/06→05/16	OM 646.986	<b>A2C59515224</b>	79

**Exhaust Gas Recirculation Valve**

310 CDI (906.131, 906.133, 906.135, 906.231, 906.233,...	70 kW	03/09→05/16	08/13; Engine number to (C47): 31839454;  OM 651.955	<b>A2C59514268</b>	72
311 CDI (906.131, 906.133, 906.135, 906.231, 906.233,...	84 kW	05/16→	OM 651.955	<b>A2C59514268</b>	72
313 CDI (906.131, 906.133, 906.135, 906.231, 906.233,...	95 kW	06/06→05/16	08/13; Engine number to (C47): 31839454;  OM 651.955 / OM 651.956	<b>A2C59514268</b>	72
313 CDI 4x4 (906.131, 906.133, 906.135, 906.231, 906.233,...	95 kW	06/06→05/16			
314 CDI (906.131, 906.133, 906.135, 906.231, 906.233,...	105 kW	05/16→	OM 651.955	<b>A2C59514268</b>	72
314 CDI 4x4 (906.131, 906.133, 906.135, 906.231, 906.233,...	105 kW	05/16→			
316 CDI (906.131, 906.133, 906.135, 906.231, 906.233,...	120 kW	03/09→	08/13; Engine number to (C47): 31839454;  OM 651.957	<b>A2C59514268</b>	72
316 CDI 4x4 (906.131, 906.133, 906.135, 906.231, 906.233,...	120 kW	03/09→			

**MERCEDES-BENZ - SPRINTER 3-t Box (903) 01/95→05/06**

**Central Locking Actuator**

308 CDI	60 kW	04/00→05/06	OM 611.987; ↕ Vehicle Door (V1) /	<b>406-205-007-001Z</b>	21
			OM 611.987; ↕ Vehicle Door (V1)	<b>406-205-007-005Z</b>	21
			OM 611.987; ↕ Vehicle Door (V1) /	<b>406-205-007-009Z</b>	22
			→  337626	<b>406-205-007-022V</b>	22
308 D 2.3	58 kW	02/95→04/00	→  337626	<b>406-205-007-022V</b>	22
308 D 2.3	60 kW	02/95→04/00			
310 D 2.9	75 kW	02/95→04/00		<b>406-205-007-022V</b>	22
311 CDI	80 kW	04/00→05/06	OM 611.981; ↕ Vehicle Door (V1) /	<b>406-205-007-001Z</b>	21
			OM 611.981; ↕ Vehicle Door (V1)	<b>406-205-007-005Z</b>	21
			OM 611.981; ↕ Vehicle Door (V1) /	<b>406-205-007-009Z</b>	22
			→  337626	<b>406-205-007-022V</b>	22
311 CDI 4x4	80 kW	08/02→05/06	OM 611.981; ↕ Vehicle Door (V1) /	<b>406-205-007-001Z</b>	21
			OM 611.981; ↕ Vehicle Door (V1)	<b>406-205-007-005Z</b>	21
			OM 611.981; ↕ Vehicle Door (V1) /	<b>406-205-007-009Z</b>	22
			→  337626	<b>406-205-007-022V</b>	22
312 D 2.9	90 kW	02/95→04/00	OM 602.980; ↕ Vehicle Door (V1) /	<b>406-205-007-001Z</b>	21
			OM 602.980; ↕ Vehicle Door (V1)	<b>406-205-007-005Z</b>	21
			OM 602.980; ↕ Vehicle Door (V1) /	<b>406-205-007-009Z</b>	22
				<b>406-205-007-022V</b>	22
312 D 2.9 4x4	90 kW	05/97→08/02	OM 602.980; ↕ Vehicle Door (V1) /	<b>406-205-007-001Z</b>	21
			OM 602.980; ↕ Vehicle Door (V1) /	<b>406-205-007-009Z</b>	22
				<b>406-205-007-022V</b>	22
313 CDI	95 kW	04/00→05/06	OM 611.981; ↕ Vehicle Door (V1) /	<b>406-205-007-001Z</b>	21
			OM 611.981; ↕ Vehicle Door (V1)	<b>406-205-007-005Z</b>	21
			OM 611.981; ↕ Vehicle Door (V1) /	<b>406-205-007-009Z</b>	22
			→  337626	<b>406-205-007-022V</b>	22
313 CDI 4x4	95 kW	08/02→05/06	OM 611.981; ↕ Vehicle Door (V1) /	<b>406-205-007-001Z</b>	21
			OM 611.981; ↕ Vehicle Door (V1)	<b>406-205-007-005Z</b>	21
			OM 611.981; ↕ Vehicle Door (V1) /	<b>406-205-007-009Z</b>	22
			→  337626	<b>406-205-007-022V</b>	22



VDO

**MERCEDES-BENZ - SPRINTER 3-t Box (903) 01/95→05/06****Central Locking Actuator**

314	105 kW	02/95→05/06	M 111.984 / M 111.979; ↕ Vehicle Door (V1) /	<b>406-205-007-001Z</b>	21
			M 111.979 / M 111.984	<b>406-205-007-005Z</b>	21
			M 111.984 / M 111.979; ↕ Vehicle Door (V1) /	<b>406-205-007-009Z</b>	22
			→  337626	<b>406-205-007-022V</b>	22
314 4x4	105 kW	08/02→05/06	M 111.979 / M 111.984	<b>406-205-007-005Z</b>	21
			→  337626	<b>406-205-007-022V</b>	22
314 NGT (903.661)	95 kW	02/95→05/06	→  337626	<b>406-205-007-022V</b>	22
316 CDI	115 kW	04/00→05/06	OM 612.981; ↕ Vehicle Door (V1) /	<b>406-205-007-001Z</b>	21
316 CDI 4x4	115 kW	08/02→05/06	OM 612.981; ↕ Vehicle Door (V1)	<b>406-205-007-005Z</b>	21
			OM 612.981; ↕ Vehicle Door (V1) /	<b>406-205-007-009Z</b>	22
			→  337626	<b>406-205-007-022V</b>	22

**Throttle Valve**

314	105 kW	02/95→05/06	M 111.984 / M 111.979	<b>A2C59510987</b>	59
-----	--------	-------------	-----------------------	--------------------	----

**MERCEDES-BENZ - SPRINTER 3-t Box (906) 06/06→****Air Control Valve**

209 CDI (906.611, 906.613)	65 kW	06/06→12/09	OM 646.984	<b>A2C59515224</b>	79
211 CDI (906.611, 906.613)	80 kW	06/06→12/09	OM 646.985	<b>A2C59515224</b>	79
213 CDI (906.611, 906.613)	95 kW	06/06→12/09	OM 646.986	<b>A2C59515224</b>	79

**Exhaust Gas Recirculation Valve**

210 CDI (906.611, 906.613)	70 kW	03/09→	08/13; Engine number to (C47): 31839454;  OM 651.955	<b>A2C59514268</b>	72
211 CDI (906.611, 906.613)	84 kW	04/16→	OM 651.955	<b>A2C59514268</b>	72
213 CDI (906.611, 906.613)	95 kW	06/06→	08/13; Engine number to (C47): 31839454;  OM 651.956	<b>A2C59514268</b>	72
214 CDI (906.611, 906.613)	105 kW	04/16→	OM 651.955	<b>A2C59514268</b>	72
216 CDI (906.611, 906.613)	120 kW	03/09→	08/13; Engine number to (C47): 31839454;  OM 651.957	<b>A2C59514268</b>	72

**MERCEDES-BENZ - SPRINTER 3-t Bus (903) 01/95→05/06****Central Locking Actuator**

308 CDI	60 kW	04/00→05/06	OM 611.987; ↕ Vehicle Door (V1) /	<b>406-205-007-001Z</b>	21
			OM 611.987; ↕ Vehicle Door (V1)	<b>406-205-007-005Z</b>	21
			OM 611.987; ↕ Vehicle Door (V1) /	<b>406-205-007-009Z</b>	22
				<b>406-205-007-022V</b>	22
308 D	58 kW	02/95→04/00	OM 601.943; ↕ Vehicle Door (V1) /	<b>406-205-007-001Z</b>	21
			OM 601.943; ↕ Vehicle Door (V1)	<b>406-205-007-005Z</b>	21
			OM 601.943; ↕ Vehicle Door (V1) /	<b>406-205-007-009Z</b>	22
			↕ Vehicle Tailgate (V10)	<b>406-205-007-022V</b>	22
				<b>406-205-007-022V</b>	22
308 E (903.372)	40 kW	01/96→05/06	↕ Vehicle Tailgate (V10)	<b>406-205-007-022V</b>	22
310 D 4x4	75 kW	05/97→08/02	OM 602.980; ↕ Vehicle Door (V1) /	<b>406-205-007-001Z</b>	21
			OM 602.980; ↕ Vehicle Door (V1)	<b>406-205-007-005Z</b>	21
			OM 602.980; ↕ Vehicle Door (V1) /	<b>406-205-007-009Z</b>	22
			↕ Vehicle Tailgate (V10)	<b>406-205-007-022V</b>	22
311 CDI	80 kW	04/00→05/06	OM 611.981; ↕ Vehicle Door (V1) /	<b>406-205-007-001Z</b>	21
311 CDI 4x4	80 kW	08/02→05/06	OM 611.981; ↕ Vehicle Door (V1)	<b>406-205-007-005Z</b>	21
			OM 611.981; ↕ Vehicle Door (V1) /	<b>406-205-007-009Z</b>	22
				<b>406-205-007-022V</b>	22
312 D 2.9	90 kW	02/95→04/00	OM 602.980; ↕ Vehicle Door (V1) /	<b>406-205-007-001Z</b>	21
			OM 602.980; ↕ Vehicle Door (V1)	<b>406-205-007-005Z</b>	21
			OM 602.980; ↕ Vehicle Door (V1) /	<b>406-205-007-009Z</b>	22
			↕ Vehicle Tailgate (V10)	<b>406-205-007-022V</b>	22
				<b>406-205-007-022V</b>	22



VDO

**MERCEDES-BENZ - SPRINTER 3-t Bus (903) 01/95→05/06**

**Central Locking Actuator**

312 D 2.9 4x4	90 kW	05/97→08/02	OM 602.980; ↕ Vehicle Door (V1) /	<b>406-205-007-001Z</b>	21
			OM 602.980; ↕ Vehicle Door (V1) /	<b>406-205-007-009Z</b>	22
			↕ Vehicle Tailgate (V10)	<b>406-205-007-022V</b>	22
313 CDI	95 kW	04/00→05/06	OM 611.981; ↕ Vehicle Door (V1) /	<b>406-205-007-001Z</b>	21
			313 CDI 4x4	95 kW	08/02→05/06
			OM 611.981; ↕ Vehicle Door (V1) /	<b>406-205-007-009Z</b>	22
				<b>406-205-007-022V</b>	22
314 (903.071, 903.072, 903.073, 903.671, 903.672,...)	105 kW	02/95→05/06	M 111.979 / M 111.984; ↕ Vehicle Door (V1) /	<b>406-205-007-001Z</b>	21
			M 111.979 / M 111.984; ↕ Vehicle Door (V1)	<b>406-205-007-005Z</b>	21
			M 111.979 / M 111.984; ↕ Vehicle Door (V1) /	<b>406-205-007-009Z</b>	22
				<b>406-205-007-022V</b>	22
314 4x4	105 kW	08/02→05/06	M 111.979 / M 111.984	<b>406-205-007-005Z</b>	21
				<b>406-205-007-022V</b>	22
314 NGT	95 kW	02/95→05/06		<b>406-205-007-022V</b>	22
316 CDI	115 kW	04/00→05/06	OM 612.981; ↕ Vehicle Door (V1) /	<b>406-205-007-001Z</b>	21
316 CDI 4x4	115 kW	08/02→05/06	OM 612.981; ↕ Vehicle Door (V1)	<b>406-205-007-005Z</b>	21
			OM 612.981; ↕ Vehicle Door (V1) /	<b>406-205-007-009Z</b>	22
				<b>406-205-007-022V</b>	22

**MERCEDES-BENZ - SPRINTER 3-t Bus (906) 06/06→**

**Air Control Valve**

211 CDI (906.711, 906.713)	80 kW	06/06→12/09	OM 646.985	<b>A2C59515224</b>	79
----------------------------	-------	-------------	------------	--------------------	----

**Exhaust Gas Recirculation Valve**

210 CDI (906.711, 906.713)	70 kW	03/09→12/13	08/13; Engine number to (C47): 31839454;  OM 651.955	<b>A2C59514268</b>	72
211 CDI (906.711, 906.713)	84 kW	04/16→	OM 651.955	<b>A2C59514268</b>	72
213 CDI (906.711, 906.713)	95 kW	06/06→05/16	08/13; Engine number to (C47): 31839454;  OM 651.956	<b>A2C59514268</b>	72
214 CDI (906.711, 906.713)	105 kW	04/16→	OM 651.955	<b>A2C59514268</b>	72
216 CDI (906.711, 906.713)	120 kW	06/06→	08/13; Engine number to (C47): 31839454;  OM 651.957	<b>A2C59514268</b>	72

**MERCEDES-BENZ - SPRINTER 3-t Platform/Chassis (903) 01/95→05/06**

**Central Locking Actuator**

308 CDI	60 kW	04/00→05/06	OM 611.987; ↕ Vehicle Door (V1) /	<b>406-205-007-001Z</b>	21
			OM 611.987; ↕ Vehicle Door (V1)	<b>406-205-007-005Z</b>	21
			OM 611.987; ↕	<b>406-205-007-009Z</b>	22
311 CDI	80 kW	04/00→05/06	OM 611.981; ↕ Vehicle Door (V1) /	<b>406-205-007-001Z</b>	21
			311 CDI 4x4	80 kW	08/02→05/06
			OM 611.981; ↕	<b>406-205-007-009Z</b>	22
312 D 2.9	90 kW	02/95→04/00	OM 602.980; ↕ Vehicle Door (V1) /	<b>406-205-007-001Z</b>	21
			OM 602.980; ↕ Vehicle Door (V1)	<b>406-205-007-005Z</b>	21
			OM 602.980; ↕	<b>406-205-007-009Z</b>	22
313 CDI	95 kW	04/00→05/06	OM 611.981; ↕ Vehicle Door (V1) /	<b>406-205-007-001Z</b>	21
			313 CDI 4x4	95 kW	08/02→05/06
			OM 611.981; ↕	<b>406-205-007-009Z</b>	22
314 (903.011, 903.012, 903.013, 903.022, 903.611,...)	105 kW	02/95→05/06	M 111.979 / M 111.984; ↕ Vehicle Door (V1) /	<b>406-205-007-001Z</b>	21
			M 111.979 / M 111.984; ↕ Vehicle Door (V1)	<b>406-205-007-005Z</b>	21
			M 111.979 / M 111.984; ↕	<b>406-205-007-009Z</b>	22
314 4x4	105 kW	08/02→05/06	M 111.979 / M 111.984	<b>406-205-007-005Z</b>	21
316 CDI	115 kW	04/00→05/06	OM 612.981; ↕ Vehicle Door (V1) /	<b>406-205-007-001Z</b>	21
316 CDI 4x4	115 kW	08/02→05/06	OM 612.981; ↕ Vehicle Door (V1)	<b>406-205-007-005Z</b>	21
			OM 612.981; ↕	<b>406-205-007-009Z</b>	22



VDO

**MERCEDES-BENZ - SPRINTER 3-t Platform/Chassis (906) 06/06→****Air Control Valve**

209 CDI (906.111, 906.113, 906.211, 906.213)	65 kW	06/06→12/09	🔧 OM 646.984	<b>A2C59515224</b>	79
211 CDI (906.111, 906.113, 906.211, 906.213)	80 kW	06/06→12/09	🔧 OM 646.985	<b>A2C59515224</b>	79
213 CDI (906.111, 906.113, 906.211, 906.213)	95 kW	06/06→12/09	🔧 OM 646.986	<b>A2C59515224</b>	79

**Exhaust Gas Recirculation Valve**

210 CDI (906.111, 906.113, 906.211, 906.213)	70 kW	03/09→05/16	-📄 08/13; Engine number to (C47): 31839454; 🔧 OM 651.955	<b>A2C59514268</b>	72
211 CDI (906.111, 906.113, 906.211, 906.213)	84 kW	04/16→	🔧 OM 651.955	<b>A2C59514268</b>	72
213 CDI (906.111, 906.113, 906.211, 906.213)	95 kW	03/09→05/16	-📄 08/13; Engine number to (C47): 31839454; 🔧 OM 651.956	<b>A2C59514268</b>	72
214 CDI (906.111, 906.113, 906.211, 906.213)	105 kW	04/16→	🔧 OM 651.955	<b>A2C59514268</b>	72
216 CDI (906.111, 906.113, 906.211, 906.213)	120 kW	03/09→	-📄 08/13; Engine number to (C47): 31839454; 🔧 OM 651.957	<b>A2C59514268</b>	72

**MERCEDES-BENZ - SPRINTER 4,6-t Box (906) 06/06→****Exhaust Gas Recirculation Valve**

413 CDI (906.653, 906.655, 906.657)	95 kW	06/06→05/16	🔧 OM 651.955 / OM 651.956	<b>A2C59514268</b>	72
416 CDI (906.653, 906.655, 906.657)	120 kW	03/09→	-📄 08/13; Engine number to (C47): 31839454; 🔧 OM 651.957	<b>A2C59514268</b>	72

**MERCEDES-BENZ - SPRINTER 4,6-t Platform/Chassis (906) 06/06→****Exhaust Gas Recirculation Valve**

416 CDI (906.153, 906.155, 906.253, 906.255)	120 kW	03/09→	-📄 08/13; Engine number to (C47): 31839454; 🔧 OM 651.957	<b>A2C59514268</b>	72
--	--------	--------	--	--------------------	----

**MERCEDES-BENZ - SPRINTER 4-t Box (904) 02/95→05/06****Central Locking Actuator**

408 CDI	60 kW	04/00→05/06	🔧 OM 611.987; ↕ Vehicle Door (V1) / ☒	<b>406-205-007-001Z</b>	21
			🔧 OM 611.987; ↕ Vehicle Door (V1)	<b>406-205-007-005Z</b>	21
			🔧 OM 611.987; ↕ Vehicle Door (V1) / ☒	<b>406-205-007-009Z</b>	22
			↕ Vehicle Tailgate (V10)	<b>406-205-007-022V</b>	22
408 D	58 kW	02/96→05/06	🔧 OM 601.943; ↕ Vehicle Door (V1) / ☒	<b>406-205-007-001Z</b>	21
			🔧 OM 601.943; ↕ Vehicle Door (V1)	<b>406-205-007-005Z</b>	21
			🔧 OM 601.943; ↕ Vehicle Door (V1) / ☒	<b>406-205-007-009Z</b>	22
				<b>406-205-007-022V</b>	22
410 D	75 kW	02/96→05/06	🔧 OM 602.980; ↕ Vehicle Door (V1) / ☒	<b>406-205-007-001Z</b>	21
			🔧 OM 602.980; ↕ Vehicle Door (V1)	<b>406-205-007-005Z</b>	21
			🔧 OM 602.980; ↕ Vehicle Door (V1) / ☒	<b>406-205-007-009Z</b>	22
				<b>406-205-007-022V</b>	22
411 CDI	80 kW	04/00→05/06	🔧 OM 611.981; ↕ Vehicle Door (V1) / ☒	<b>406-205-007-001Z</b>	21
			🔧 OM 611.981; ↕ Vehicle Door (V1)	<b>406-205-007-005Z</b>	21
			🔧 OM 611.981; ↕ Vehicle Door (V1) / ☒	<b>406-205-007-009Z</b>	22
			↕ Vehicle Tailgate (V10)	<b>406-205-007-022V</b>	22
412 D	85 kW	02/96→05/06	🔧 OM 602.980; ↕ Vehicle Door (V1) / ☒	<b>406-205-007-001Z</b>	21
			🔧 OM 602.980; ↕ Vehicle Door (V1)	<b>406-205-007-005Z</b>	21
			🔧 OM 602.980; ↕ Vehicle Door (V1) / ☒	<b>406-205-007-009Z</b>	22
			🔧 OM 602.980; ↕ Vehicle Door (V1) / ☒	<b>406-205-007-022V</b>	22
412 D 4x4	90 kW	02/96→05/06	🔧 OM 602.980; ↕ Vehicle Door (V1)	<b>406-205-007-005Z</b>	21
412 D 4x4	85 kW	05/97→05/06	🔧 OM 602.980; ↕ Vehicle Door (V1) / ☒	<b>406-205-007-009Z</b>	22
412 D 4x4	90 kW	05/97→05/06	🔧 OM 602.980; ↕ Vehicle Door (V1) / ☒	<b>406-205-007-022V</b>	22



VDO

**MERCEDES-BENZ - SPRINTER 4-t Box (904) 02/95→05/06**

**Central Locking Actuator**

413 CDI	95 kW	04/00→05/06	OM 611.981; ↯ Vehicle Door (V1) / ☒	406-205-007-001Z	21
413 CDI 4x4	95 kW	04/00→05/06	OM 611.981; ↯ Vehicle Door (V1)	406-205-007-005Z	21
			OM 611.981; ↯ Vehicle Door (V1) / ☒	406-205-007-009Z	22
			↯ Vehicle Tailgate (V10)	406-205-007-022V	22
414 (904.062, 904.063, 904.662, 904.663)	105 kW	02/96→05/06	M 111.984 / M 111.979; ↯ Vehicle Door (V1) / ☒	406-205-007-001Z	21
			M 111.979 / M 111.984	406-205-007-005Z	21
			M 111.984 / M 111.979; ↯ Vehicle Door (V1) / ☒	406-205-007-009Z	22
			↯ Vehicle Tailgate (V10)	406-205-007-022V	22
414 4x4 (904.062, 904.063, 904.662, 904.663)	105 kW	05/97→05/06	M 111.984 / M 111.979; ↯ Vehicle Door (V1) / ☒	406-205-007-001Z	21
			M 111.979 / M 111.984	406-205-007-005Z	21
			M 111.984 / M 111.979; ↯ Vehicle Door (V1) / ☒	406-205-007-009Z	22
				406-205-007-022V	22
416 CDI	115 kW	04/00→05/06	OM 612.981; ↯ Vehicle Door (V1) / ☒	406-205-007-001Z	21
416 CDI 4x4	115 kW	04/00→05/06	OM 612.981; ↯ Vehicle Door (V1)	406-205-007-005Z	21
			OM 612.981; ↯ Vehicle Door (V1) / ☒	406-205-007-009Z	22
			↯ Vehicle Tailgate (V10)	406-205-007-022V	22

**Throttle Valve**

414 (904.062, 904.063, 904.662, 904.663)	105 kW	02/96→05/06	M 111.984 / M 111.979	A2C59510987	59
414 4x4 (904.062, 904.063, 904.662, 904.663)	105 kW	05/97→05/06			

**MERCEDES-BENZ - SPRINTER 4-t Bus (904) 02/96→05/06**

**Central Locking Actuator**

408 CDI	60 kW	04/00→05/06	OM 611.987; ↯ Vehicle Door (V1) / ☒	406-205-007-001Z	21
			OM 611.987; ↯ Vehicle Door (V1)	406-205-007-005Z	21
			OM 611.987; ↯ Vehicle Door (V1) / ☒	406-205-007-009Z	22
				406-205-007-022V	22
411 CDI	80 kW	04/00→05/06	OM 611.981; ↯ Vehicle Door (V1) / ☒	406-205-007-001Z	21
413 CDI	95 kW	04/00→05/06	OM 611.981; ↯ Vehicle Door (V1)	406-205-007-005Z	21
			OM 611.981; ↯ Vehicle Door (V1) / ☒	406-205-007-009Z	22
				406-205-007-022V	22
414	105 kW	02/96→05/06	M 111.979 / M 111.984; ↯ Vehicle Door (V1) / ☒	406-205-007-001Z	21
			M 111.979 / M 111.984; ↯ Vehicle Door (V1)	406-205-007-005Z	21
			M 111.979 / M 111.984; ↯ Vehicle Door (V1) / ☒	406-205-007-009Z	22
				406-205-007-022V	22
416 CDI	115 kW	04/00→05/06	OM 612.981; ↯ Vehicle Door (V1) / ☒	406-205-007-001Z	21
			OM 612.981; ↯ Vehicle Door (V1)	406-205-007-005Z	21
			OM 612.981; ↯ Vehicle Door (V1) / ☒	406-205-007-009Z	22
			↯ Vehicle Tailgate (V10)	406-205-007-022V	22

**Throttle Valve**

414	105 kW	02/96→05/06	M 111.979 / M 111.984	A2C59510987	59
-----	--------	-------------	-----------------------	-------------	----

**MERCEDES-BENZ - SPRINTER 4-t Platform/Chassis (904) 02/95→05/06**

**Central Locking Actuator**

408 CDI	60 kW	04/00→05/06	OM 611.987; ↯ Vehicle Door (V1) / ☒	406-205-007-001Z	21
			OM 611.987; ↯ Vehicle Door (V1)	406-205-007-005Z	21
			OM 611.987; ↯ ☒	406-205-007-009Z	22
408 D	58 kW	02/96→05/06	OM 601.943; ↯ Vehicle Door (V1) / ☒	406-205-007-001Z	21
			OM 601.943; ↯ Vehicle Door (V1)	406-205-007-005Z	21
			OM 601.943; ↯ ☒	406-205-007-009Z	22
410 D	75 kW	02/96→05/06	OM 602.980; ↯ Vehicle Door (V1) / ☒	406-205-007-001Z	21
410 D 4x4	75 kW	05/97→05/06	OM 602.980; ↯ Vehicle Door (V1)	406-205-007-005Z	21
			OM 602.980; ↯ ☒	406-205-007-009Z	22
411 CDI	80 kW	04/00→05/06	OM 611.981; ↯ Vehicle Door (V1) / ☒	406-205-007-001Z	21
411 CDI 4x4	80 kW	04/00→05/06	OM 611.981; ↯ Vehicle Door (V1)	406-205-007-005Z	21
			OM 611.981; ↯ ☒	406-205-007-009Z	22



VDO

**MERCEDES-BENZ - SPRINTER 4-t Platform/Chassis (904) 02/95→05/06****Central Locking Actuator**

412 D	85 kW	02/96→05/06	OM 602.980; ↕ Vehicle Door (V1) /	<b>406-205-007-001Z</b>	21
412 D	90 kW	02/96→05/06	OM 602.980; ↕ Vehicle Door (V1)	<b>406-205-007-005Z</b>	21
412 D 4x4	85 kW	05/97→05/06	OM 602.980; ↕	<b>406-205-007-009Z</b>	22
412 D 4x4	90 kW	05/97→05/06			
413 CDI	95 kW	04/00→05/06	OM 611.981; ↕ Vehicle Door (V1) /	<b>406-205-007-001Z</b>	21
			OM 611.981; ↕ Vehicle Door (V1)	<b>406-205-007-005Z</b>	21
			OM 611.981; ↕	<b>406-205-007-009Z</b>	22
413 CDI 4x4	95 kW	04/00→05/06	OM 611.981; ↕ Vehicle Door (V1) /	<b>406-205-007-001Z</b>	21
			OM 611.981; ↕ Vehicle Door (V1)	<b>406-205-007-005Z</b>	21
			OM 611.981; ↕	<b>406-205-007-009Z</b>	22
				<b>406-205-007-022V</b>	22
414 (904.012, 904.013, 904.612, 904.613)	105 kW	02/95→05/06	M 111.984 / M 111.979	<b>406-205-007-001Z</b>	21
			M 111.979 / M 111.984	<b>406-205-007-005Z</b>	21
			M 111.984 / M 111.979; ↕	<b>406-205-007-009Z</b>	22
414 4x4 (904.012, 904.013, 904.612, 904.613)	105 kW	05/97→05/06	M 111.979 / M 111.984; ↕ Vehicle Door (V1) /	<b>406-205-007-001Z</b>	21
			M 111.979 / M 111.984; ↕ Vehicle Door (V1)	<b>406-205-007-005Z</b>	21
			M 111.979 / M 111.984; ↕	<b>406-205-007-009Z</b>	22
416 CDI	115 kW	04/00→05/06	OM 612.981; ↕ Vehicle Door (V1) /	<b>406-205-007-001Z</b>	21
416 CDI 4x4	115 kW	04/00→05/06	OM 612.981; ↕ Vehicle Door (V1)	<b>406-205-007-005Z</b>	21
			OM 612.981; ↕	<b>406-205-007-009Z</b>	22

**Throttle Valve**

414 (904.012, 904.013, 904.612, 904.613)	105 kW	02/95→05/06	M 111.984 / M 111.979	<b>A2C59510987</b>	59
414 4x4 (904.012, 904.013, 904.612, 904.613)	105 kW	05/97→05/06	M 111.979 / M 111.984	<b>A2C59510987</b>	59

**MERCEDES-BENZ - SPRINTER 5-t Box (906) 06/06→****Air Control Valve**

509 CDI (906.653, 906.655, 906.657)	65 kW	06/06→12/09	OM 646.984	<b>A2C59515224</b>	79
511 CDI (906.653, 906.655, 906.657)	80 kW	06/06→12/09	OM 646.985	<b>A2C59515224</b>	79
513 CDI (906.653, 906.655, 906.657)	95 kW	06/06→	OM 646.986	<b>A2C59515224</b>	79
515 CDI (906.653, 906.655, 906.657)	110 kW	06/06→12/09			

**Exhaust Gas Recirculation Valve**

510 CDI (906.653, 906.655, 906.657)	70 kW	03/09→05/16	08/13; Engine number to (C47): 31839454;  OM 651.955	<b>A2C59514268</b>	72
511 CDI (906.653, 906.655, 906.657)	84 kW	05/16→	OM 651.955	<b>A2C59514268</b>	72
513 CDI (906.653, 906.655, 906.657)	95 kW	06/06→	08/13; Engine number to (C47): 31839454;  OM 651.956	<b>A2C59514268</b>	72
513 CDI 4x4 (906.653, 906.655, 906.657)	95 kW	06/06→			
514 CDI (906.653, 906.655, 906.657)	105 kW	05/16→	OM 651.955	<b>A2C59514268</b>	72
514 CDI 4x4 (906.653, 906.655, 906.657)	105 kW	05/16→			
516 CDI (906.653, 906.655, 906.657)	120 kW	03/09→	08/13; Engine number to (C47): 31839454;  OM 651.957	<b>A2C59514268</b>	72
516 CDI 4x4 (906.653, 906.655, 906.657)	120 kW	06/06→			

**MERCEDES-BENZ - SPRINTER 5-t Bus 06/06→****Exhaust Gas Recirculation Valve**

513 CDI (906.653, 906.655, 906.657)	95 kW	06/06→	OM 651.956	<b>A2C59514268</b>	72
516 CDI	120 kW	03/09→	OM 651.957	<b>A2C59514268</b>	72



VDO

**MERCEDES-BENZ - SPRINTER 5-t Platform/Chassis (906) 06/06→**

**Air Control Valve**

509 CDI (906.153, 906.155, 906.253, 906.255)	65 kW	06/06→12/09	🔧 OM 646.984	<b>A2C59515224</b>	79
511 CDI (906.153, 906.155, 906.253, 906.255)	80 kW	06/06→12/09	🔧 OM 646.985	<b>A2C59515224</b>	79
513 CDI (906.155, 906.253, 906.255)	95 kW	06/06→05/16	🔧 OM 646.986	<b>A2C59515224</b>	79

**Exhaust Gas Recirculation Valve**

510 CDI (906.153, 906.155, 906.253, 906.255)	70 kW	03/09→	-📄 08/13; Engine number to (C47): 31839454; 🔧 OM 651.955	<b>A2C59514268</b>	72
511 CDI (906.153, 906.155, 906.253, 906.255)	84 kW	05/16→	🔧 OM 651.955	<b>A2C59514268</b>	72
513 CDI (906.155, 906.253, 906.255)	95 kW	06/06→05/16	-📄 08/13; Engine number to (C47): 31839454; 🔧 OM 651.956	<b>A2C59514268</b>	72
513 CDI 4x4 (906.155, 906.253, 906.255)	95 kW	05/11→05/16	-📄 08/13; Engine number to (C47): 31839454; 🔧 OM 651.956 / OM 651.955	<b>A2C59514268</b>	72
514 CDI (906.153, 906.155, 906.253, 906.255)	105 kW	05/16→	🔧 OM 651.955	<b>A2C59514268</b>	72
514 CDI 4x4 (906.153, 906.155, 906.253, 906.255)	105 kW	05/16→			
516 CDI (906.153, 906.155, 906.253, 906.255)	120 kW	03/09→	-📄 08/13; Engine number to (C47): 31839454; 🔧 OM 651.957	<b>A2C59514268</b>	72
516 CDI 4x4 (906.153, 906.155, 906.255)	120 kW	05/11→			

**MERCEDES-BENZ - Vaneo (414) 02/02→07/05**

**Throttle Valve**

1.6 (414.700)	60 kW	02/02→07/05	🔧 M 166.961; Engine number to (C47): 306 39 130; -📄 11/02	<b>408-238-127-002Z</b>	36
1.6 (414.700)	75 kW	02/02→07/05			
1.9 (414.700)	92 kW	02/02→07/05	🔧 M 166.991; Engine number to (C47): 305 84 315; -📄 05/02	<b>408-238-127-002Z</b>	36

**MERCEDES-BENZ - VARIO Box Body / Estate 09/96→**

**Central Locking Actuator**

512 D (667.351, 667.352, 667.353)	90 kW	09/96→12/10		<b>406-205-007-021V</b>	22
612 D (668.351, 668.352, 668.353)	90 kW	09/96→12/10			
613 D, 614 D (668.351, 668.352, 668.353)	95 kW	09/96→12/13			
613 D, 614 D (668.351, 668.352, 668.353)	100 kW	09/96→12/11			
615 D, 616 D (668.351, 668.352, 668.353)	112 kW	09/98→			
615 D, 616 D (668.351, 668.352, 668.353)	115 kW	09/98→			
812 D (670.351, 670.352, 670.353)	90 kW	09/96→12/10			
813 D, 814 D (670.351, 670.352, 670.353)	95 kW	09/96→12/13			
813 D, 814 D (670.351, 670.352, 670.353)	100 kW	09/96→12/13			
813 DA, 814 DA 4x4 (669.599, 670.451, 670.452, 670.453)	95 kW	09/96→12/13			
813 DA, 814 DA 4x4 (669.599, 670.451, 670.452, 670.453)	100 kW	09/96→			

→

**MERCEDES-BENZ - VARIO Box Body / Estate 09/96→****Central Locking Actuator**

815 D, 816 D (670.351, 670.352, 670.353)	112 kW	09/96→12/10	<b>406-205-007-021V</b>	22
815 D, 816 D (670.351, 670.352, 670.353)	115 kW	09/96→12/13		
815 DA, 816 DA 4x4 (669.599, 670.451, 670.452, 670.453)	112 kW	09/96→12/10		
815 DA, 816 DA 4x4 (669.599, 670.451, 670.452, 670.453)	115 kW	09/96→12/13		

**MERCEDES-BENZ - VARIO Bus 09/96→****Central Locking Actuator**

O 810 (670.373, 670.374)	75 kW	09/96→12/10	<b>406-205-007-021V</b>	22
O 812 (670.373, 670.674)	90 kW	09/96→12/10		
O 814 (670.373, 670.374)	100 kW	09/96→12/10		
O 815 (670.373, 670.374)	112 kW	09/96→12/10		

**MERCEDES-BENZ - VARIO Cab with engine 09/96→****Central Locking Actuator**

810 DT (670.398)	75 kW	09/96→12/10	<b>406-205-007-021V</b>	22
814 DT (670.398)	100 kW	09/96→		
816 DT (670.398)	112 kW	09/96→		

**MERCEDES-BENZ - VARIO Dumptruck 09/96→****Central Locking Actuator**

612 D (668.331, 668.332)	90 kW	09/96→12/10	<b>406-205-007-021V</b>	22
613 D, 614 D (668.331, 668.332)	95 kW	09/96→12/13		
613 D, 614 D (668.331, 668.332)	100 kW	09/96→11/12		
615 D, 616 D (668.331, 668.332)	112 kW	09/98→		
615 D, 616 D (668.331, 668.332)	115 kW	09/98→		
812 D (670.331, 670.332)	90 kW	09/96→12/10		
813 D, 814 D (670.331, 670.332)	95 kW	09/96→12/13		
813 D, 814 D (670.331, 670.332)	100 kW	09/96→12/13		
813 DA, 814 DA 4x4 (670.431, 670.432)	95 kW	09/96→12/13		
813 DA, 814 DA 4x4 (670.431, 670.432)	100 kW	09/96→12/13		
815 D, 816 D (670.331, 670.332)	112 kW	09/96→		
815 D, 816 D (670.331, 670.332)	115 kW	09/96→12/13		
815 DA, 816 DA 4x4 (670.431, 670.432)	112 kW	09/96→12/10		
815 DA, 816 DA 4x4 (670.431, 670.432)	115 kW	09/96→12/13		

**MERCEDES-BENZ - VARIO Platform/Chassis 09/96→****Central Locking Actuator**

512 D (667.321, 667.322, 667.323)	90 kW	09/96→12/10	<b>406-205-007-021V</b>	22
612 D (668.321, 668.322, 668.323)	90 kW	09/96→12/10		

→





VDO

**MERCEDES-BENZ - VARIO Platform/Chassis 09/96→**

**Central Locking Actuator**

613 D, 614 D (668.321, 668.322, 668.323)	95 kW	09/96→		<b>406-205-007-021V</b>	22
613 D, 614 D (668.321, 668.322, 668.323)	100 kW	09/96→12/11			
615 D, 616 D (668.321, 668.322, 668.323)	112 kW	09/98→			
615 D, 616 D (668.321, 668.322, 668.323)	115 kW	09/98→			
812 D (670.321, 670.322, 670.323, 670.324)	90 kW	09/96→12/10			
813 D, 814 D (670.321, 670.322, 670.323, 670.324)	95 kW	09/96→12/13			
813 D, 814 D (670.321, 670.322, 670.323, 670.324)	100 kW	09/96→12/13			
813 DA, 814 DA 4x4 (670.421, 670.422, 670.423)	95 kW	09/96→12/13			
813 DA, 814 DA 4x4 (670.421, 670.422, 670.423)	100 kW	09/96→12/13			
815 D, 816 D (670.321, 670.322, 670.323, 670.324)	112 kW	09/96→12/10			
815 D, 816 D (670.321, 670.322, 670.323, 670.324)	115 kW	09/96→12/13			
815 DA, 816 DA 4x4 (670.421, 670.422, 670.423)	112 kW	09/96→12/10			
815 DA, 816 DA 4x4 (670.421, 670.422, 670.423)	115 kW	09/96→12/13			

**MERCEDES-BENZ - V-CLASS (638/2) 02/96→07/03**

**Central Locking Actuator**

V 200 (638.214, 638.294)	95 kW	02/97→07/03	M 111.948 / M 111.950; ↕ Vehicle Door (V1) /	<b>406-205-007-001Z</b>	21
			M 111.950 / M 111.948	<b>406-205-007-007Z</b>	21
			M 111.948 / M 111.950; ↕ Vehicle Door (V1) /	<b>406-205-007-009Z</b>	22
				<b>406-205-007-022V</b>	22
V 200 CDI (638.294)	75 kW	03/99→07/03	OM 611.980	<b>406-205-007-007Z</b>	21
V 220 CDI (638.294)	90 kW	03/99→07/03		<b>406-205-007-022V</b>	22
V 230 (638.234, 638.294)	105 kW	10/96→07/03	M 111.978 / M 111.980; ↕ Vehicle Door (V1) /	<b>406-205-007-001Z</b>	21
			M 111.980 / M 111.978	<b>406-205-007-007Z</b>	21
			M 111.978 / M 111.980; ↕ Vehicle Door (V1) /	<b>406-205-007-009Z</b>	22
				<b>406-205-007-022V</b>	22
V 230 TD (638.274)	72 kW	09/96→07/03	OM 601.970; ↕ Vehicle Door (V1) /	<b>406-205-007-001Z</b>	21
			OM 601.970; ↕ Vehicle Door (V1)	<b>406-205-007-007Z</b>	21
			OM 601.970; ↕ Vehicle Door (V1) /	<b>406-205-007-009Z</b>	22
				<b>406-205-007-022V</b>	22
V 280 (638.244, 638.294)	128 kW	08/97→07/03	M 104.900; ↕ Vehicle Door (V1) /	<b>406-205-007-001Z</b>	21
			M 104.900; ↕ Vehicle Door (V1)	<b>406-205-007-007Z</b>	21
			M 104.900; ↕ Vehicle Door (V1) /	<b>406-205-007-009Z</b>	22
				<b>406-205-007-022V</b>	22

**Throttle Valve**

V 200 (638.214, 638.294)	95 kW	02/97→07/03	M 111.948	<b>A2C59510987</b>	59
V 230 (638.234, 638.294)	105 kW	10/96→07/03	M 111.978	<b>A2C59510987</b>	59



VDO

**MERCEDES-BENZ - V-CLASS (W447) 03/14→****Exhaust Gas Recirculation Valve**

V 200 CDI / d (447.811, 447.813, 447.815)	100 kW	03/14→	OM 651.950	<b>A2C59514268</b>	72
V 220 CDI / d (447.811, 447.813, 447.815)	120 kW	03/14→			
V 250 BlueTEC / d (447.811, 447.813, 447.815)	140 kW	03/14→			

**MERCEDES-BENZ - VIANO (W639) 09/03→****Exhaust Gas Recirculation Valve**

CDI 2.0 (639.811, 639.813, 639.815)	100 kW	07/10→	08/13; Engine number to (C47): 31839454; OM 651.940	<b>A2C59514268</b>	72
CDI 2.0 4-matic (639.811, 639.813, 639.815)	100 kW	07/10→			
CDI 2.2 (639.811, 639.813, 639.815)	120 kW	07/10→			
CDI 2.2 4-matic (639.811, 639.813, 639.815)	120 kW	07/10→			

**MERCEDES-BENZ - VITO / MIXTO Box (W639) 09/03→****Air Control Valve**

109 CDI (639.601, 639.603, 639.605)	70 kW	08/06→	OM 646.981; Engine number from (C44): 51 257597	<b>A2C59506475</b>	56
-------------------------------------	-------	--------	---	--------------------	----

**Exhaust Gas Recirculation Valve**

110 CDI (639.601, 639.603, 639.605)	70 kW	09/10→	08/13; Engine number to (C47): 31839454; OM 651.940	<b>A2C59514268</b>	72
113 CDI (639.601, 639.603, 639.605)	100 kW	09/10→			
113 CDI 4x4 (639.601, 639.603, 639.605)	100 kW	09/10→	OM 651.940	<b>A2C59514268</b>	72
116 CDI (639.601, 639.603, 639.605)	120 kW	09/10→	08/13; Engine number to (C47): 31839454; OM 651.940	<b>A2C59514268</b>	72
116 CDI 4x4 (639.601, 639.603, 639.605)	120 kW	09/10→	OM 651.940	<b>A2C59514268</b>	72

**MERCEDES-BENZ - VITO Box (638) 03/97→07/03****Central Locking Actuator**

108 CDI 2.2 (638.094)	60 kW	03/99→07/03	OM 611A (60 KW CDI)	<b>406-205-007-007Z</b>	21
			Vehicle Tailgate (V10)	<b>406-205-007-022V</b>	22
108 D 2.3 (638.064, 638.068)	58 kW	03/97→07/03	OM 601.942; Vehicle Door (V1) / ☒	<b>406-205-007-001Z</b>	21
			OM 601.942; Vehicle Door (V1)	<b>406-205-007-007Z</b>	21
			OM 601.942; Vehicle Door (V1) / ☒	<b>406-205-007-009Z</b>	22
				<b>406-205-007-022V</b>	22
110 CDI 2.2 (638.094)	75 kW	03/99→07/03	OM 611LA (75 KW CDI)	<b>406-205-007-007Z</b>	21
			Vehicle Tailgate (V10)	<b>406-205-007-022V</b>	22
110 D 2.3 (638.074, 638.078)	72 kW	03/97→07/03	OM 601.970; Vehicle Door (V1) / ☒	<b>406-205-007-001Z</b>	21
			OM 601.970; Vehicle Door (V1)	<b>406-205-007-007Z</b>	21
			OM 601.970; Vehicle Door (V1) / ☒	<b>406-205-007-009Z</b>	22
				<b>406-205-007-022V</b>	22
112 CDI 2.2 (638.094)	90 kW	03/99→07/03	OM 611.980	<b>406-205-007-007Z</b>	21
			Vehicle Tailgate (V10)	<b>406-205-007-022V</b>	22
113 2.0 (638.014, 638.094)	95 kW	03/97→07/03	M 111.948 / M 111.950; Vehicle Door (V1) / ☒	<b>406-205-007-001Z</b>	21
			M 111.950 / M 111.948	<b>406-205-007-007Z</b>	21
			M 111.948 / M 111.950; Vehicle Door (V1) / ☒	<b>406-205-007-009Z</b>	22
			Vehicle Tailgate (V10)	<b>406-205-007-022V</b>	22
114 2.3 (638.034, 638.094)	105 kW	03/97→07/03	M 111.980 / M 111.978; Vehicle Door (V1) / ☒	<b>406-205-007-001Z</b>	21
			M 111.980 / M 111.978; Vehicle Door (V1)	<b>406-205-007-007Z</b>	21
			M 111.980 / M 111.978; Vehicle Door (V1) / ☒	<b>406-205-007-009Z</b>	22
				<b>406-205-007-022V</b>	22



VDO

**MERCEDES-BENZ - VITO Box (638) 03/97→07/03**

**Throttle Valve**

113 2.0 (638.014, 638.094)	95 kW	03/97→07/03	M 111.948	<b>A2C59510987</b>	59
114 2.3 (638.034, 638.094)	105 kW	03/97→07/03	M 111.978	<b>A2C59510987</b>	59

**MERCEDES-BENZ - VITO Box (W447) 10/14→**

**Exhaust Gas Recirculation Valve**

114 CDI (447.601, 447.603, 447.605)	100 kW	10/14→	OM 651.950	<b>A2C59514268</b>	72
116 CDI (447.601, 447.603, 447.605)	120 kW	10/14→			
119 CDI / BlueTEC (447.601, 447.603, 447.605)	140 kW	10/14→			

**MERCEDES-BENZ - VITO Bus (638) 02/96→07/03**

**Central Locking Actuator**

108 CDI 2.2 (638.194)	60 kW	03/99→07/03	OM 611A (60 KW CDI)	<b>406-205-007-007Z</b>	21
			⚡ Vehicle Tailgate (V10)	<b>406-205-007-022V</b>	22
108 D 2.3 (638.164)	58 kW	02/96→07/03	OM 601.942; ⚡ Vehicle Door (V1) /	<b>406-205-007-001Z</b>	21
			OM 601.942; ⚡ Vehicle Door (V1)	<b>406-205-007-007Z</b>	21
			OM 601.942; ⚡ Vehicle Door (V1) /	<b>406-205-007-009Z</b>	22
110 CDI 2.2 (638.194)	75 kW	03/99→07/03	OM 611LA (75 KW CDI)	<b>406-205-007-007Z</b>	21
			⚡ Vehicle Tailgate (V10)	<b>406-205-007-022V</b>	22
110 TD 2.3 (638.174)	72 kW	02/96→07/03		<b>406-205-007-022V</b>	22
112 CDI 2.2 (638.194)	90 kW	03/99→07/03	OM 611.980	<b>406-205-007-007Z</b>	21
			⚡ Vehicle Tailgate (V10)	<b>406-205-007-022V</b>	22
113 2.0 (638.114, 638.194)	95 kW	02/96→07/03	M 111.950 / M 111.948; ⚡ Vehicle Door (V1) /	<b>406-205-007-001Z</b>	21
			M 111.950 / M 111.948; ⚡ Vehicle Door (V1)	<b>406-205-007-007Z</b>	21
			M 111.950 / M 111.948; ⚡ Vehicle Door (V1) /	<b>406-205-007-009Z</b>	22
114 2.3 (638.134, 638.194)	105 kW	12/96→07/03	M 111.978 / M 111.980; ⚡ Vehicle Door (V1) /	<b>406-205-007-001Z</b>	21
			M 111.980 / M 111.978	<b>406-205-007-007Z</b>	21
			M 111.978 / M 111.980; ⚡ Vehicle Door (V1) /	<b>406-205-007-009Z</b>	22
				<b>406-205-007-022V</b>	22

**Throttle Valve**

113 2.0 (638.114, 638.194)	95 kW	02/96→07/03	M 111.948	<b>A2C59510987</b>	59
114 2.3 (638.134, 638.194)	105 kW	12/96→07/03	M 111.978	<b>A2C59510987</b>	59

**MERCEDES-BENZ - VITO Bus (W639) 09/03→**

**Air Control Valve**

109 CDI (639.701, 639.703)	70 kW	09/06→	Engine number from (C44): 51 257597;  OM 646.980	<b>A2C59506475</b>	56
109 CDI 4x4 (639.701)	70 kW	09/07→	OM 646.981; Engine number from (C44): 51 257597	<b>A2C59506475</b>	56

**Exhaust Gas Recirculation Valve**

110 CDI (639.701, 639.703, 639.705)	70 kW	09/10→	- 08/13; Engine number to (C47): 31839454;  OM 651.940	<b>A2C59514268</b>	72
111 CDI (639.701, 639.703, 639.705)	85 kW	09/07→	OM 646.980	<b>A2C59514268</b>	72
113 CDI (639.701, 639.703, 639.705)	100 kW	09/10→	- 08/13; Engine number to (C47): 31839454;  OM 651.940	<b>A2C59514268</b>	72
113 CDI 4x4 (639.701, 639.703, 639.705)	100 kW	09/10→			
116 CDI (639.701, 639.703, 639.705)	120 kW	09/10→			
116 CDI 4x4 (639.701, 639.703, 639.705)	120 kW	09/10→			



VDO

**MERCEDES-BENZ - VITO Mixto (W447) 10/14→****Exhaust Gas Recirculation Valve**

114 CDI (447.701, 447.703, 447.705)	100 kW	10/14→	OM 651.950	<b>A2C59514268</b>	72
116 CDI (447.701, 447.703, 447.705)	120 kW	10/14→			
116 CDI 4x4 (447.701, 447.703, 447.705)	120 kW	07/15→			
119 BlueTEC (447.701, 447.703, 447.705)	140 kW	10/14→			

**MERCEDES-BENZ - VITO Tourer (W447) 10/14→****Exhaust Gas Recirculation Valve**

114 CDI / 114 BlueTEC (447.701, 447.703, 447.705)	100 kW	10/14→	OM 651.950	<b>A2C59514268</b>	72
116 CDI / 116 BlueTEC (447.701, 447.703, 447.705)	120 kW	10/14→			
119 BlueTEC (447.701, 447.703, 447.705)	140 kW	10/14→			

**MINI - MINI (F55) 09/13→****Throttle Valve**

Cooper	100 kW	09/13→		<b>A2C59507099</b>	57
One	75 kW	05/14→10/17	B38 A12 A	<b>A2C59507099</b>	57

**MINI - MINI (F56) 12/13→****Throttle Valve**

Cooper	100 kW	12/13→	B38 A15 A	<b>A2C59507099</b>	57
One	75 kW	04/14→10/17	B38 A12 A	<b>A2C59507099</b>	57
One First	55 kW	07/14→10/17			

**MINI - MINI (R50, R53) 06/01→09/06****Throttle Valve**

Cooper	85 kW	06/01→09/06	W10B16A	<b>A2C59511709</b>	65
Cooper S	120 kW	03/02→09/06	W11B16A; $\varnothing_{\text{mm}}$ 57	<b>408-238-627-001Z</b>	43
Cooper S	125 kW	07/04→09/06	W11B16A; $\varnothing_{\text{mm}}$ 52	<b>A2C59511709</b>	65
One	66 kW	06/01→09/06	W10B16A	<b>A2C59511709</b>	65

**MINI - MINI (R56) 11/05→01/14****Eccentric Shaft Sensor**

Cooper	85 kW	09/06→11/13	N12B16A	<b>S119858001Z</b>	97
			N16 B16 A	<b>S119858001Z</b>	97
Cooper	88 kW	10/06→02/12	N12B16A	<b>S119858001Z</b>	97
Cooper	90 kW	09/09→11/13	N16 B16 A	<b>S119858001Z</b>	97
One	55 kW	03/09→03/10	N12B14A	<b>S119858001Z</b>	97
One	70 kW	11/06→03/10			
One	55 kW	03/10→11/13	N16 B16 A	<b>S119858001Z</b>	97
One	72 kW	03/10→11/13			

**Motor Variable Valve Train**

Cooper	88 kW	10/06→02/12	N12B16A	<b>A2C59515108</b>	78
Cooper	90 kW	09/09→11/13	N16 B16 A	<b>A2C59515108</b>	78
One	55 kW	03/09→03/10	N12B14A	<b>A2C59515108</b>	78
One	70 kW	11/06→03/10			
One	55 kW	03/10→11/13		<b>A2C59515108</b>	78
One	72 kW	03/10→11/13			

**Throttle Valve**

Cooper	85 kW	09/06→11/13	07/13;  N16 B16 A	<b>A2C59513207</b>	68
			07/13;  N12B16A	<b>A2C59513207</b>	68
Cooper	88 kW	10/06→02/12	N12B16A	<b>A2C59513207</b>	68



VDO

**MINI - MINI (R56) 11/05→01/14**

**Throttle Valve**

Cooper	90 kW	09/09→11/13	- 07/13; N16 B16 A	A2C59513207	68
Cooper S	128 kW	10/06→02/10		A2C59513208	69
Cooper S	135 kW	03/10→11/13			
John Cooper Works	155 kW	11/07→11/13			
One	55 kW	03/09→03/10	N12B14A	A2C59513207	68
One	70 kW	11/06→03/10			
One	55 kW	03/10→11/13	- 07/13; N16 B16 A	A2C59513207	68
One	72 kW	03/10→11/13			

**MINI - MINI CLUBMAN (F54) 11/14→**

**Throttle Valve**

Cooper	100 kW	12/14→	B38 A15 A	A2C59507099	57
--------	--------	--------	-----------	-------------	----

**MINI - MINI CLUBMAN (R55) 10/06→12/15**

**Eccentric Shaft Sensor**

Cooper	85 kW	03/10→06/14	N16 B16 A	S119858001Z	97
Cooper	88 kW	10/07→12/13	N12B16A	S119858001Z	97
Cooper	90 kW	03/10→06/14	N16 B16 A	S119858001Z	97
One	70 kW	03/09→02/10	N12B14A	S119858001Z	97
One	72 kW	03/10→06/14	N16 B16 A	S119858001Z	97

**Motor Variable Valve Train**

Cooper	88 kW	10/07→12/13	N12B16A	A2C59515108	78
Cooper	90 kW	03/10→06/14	N16 B16 A	A2C59515108	78
One	70 kW	03/09→02/10	N12B14A	A2C59515108	78
One	72 kW	03/10→06/14		A2C59515108	78

**Throttle Valve**

Cooper	85 kW	03/10→06/14	- 07/13; N16 B16 A	A2C59513207	68
Cooper	88 kW	10/07→12/13	- 07/13; N12B16A	A2C59513207	68
Cooper	90 kW	03/10→06/14	- 07/13; N16 B16 A	A2C59513207	68
Cooper S	120 kW	10/07→06/14	N14B16A	A2C59513208	69
Cooper S	128 kW	08/07→07/10			
Cooper S	135 kW	03/10→06/14		A2C59513208	69
John Cooper Works	155 kW	11/07→06/14			
One	70 kW	03/09→02/10	N12B14A	A2C59513207	68
One	72 kW	03/10→06/14	- 07/13; N16 B16 A	A2C59513207	68

**MINI - MINI Convertible (F57) 11/14→**

**Throttle Valve**

Cooper	100 kW	11/14→	B36 A15 A / B38 A15 A	A2C59507099	57
One	75 kW	06/15→10/17	B38 A12 A	A2C59507099	57

**MINI - MINI Convertible (R52) 07/04→01/08**

**Throttle Valve**

Cooper	85 kW	07/04→11/07	W10B16A	A2C59511709	65
Cooper S	125 kW	07/04→11/07	W11B16A; $\varnothing_{\text{mm}}$ 57	408-238-627-001Z	43
			W11B16A; $\varnothing_{\text{mm}}$ 52	A2C59511709	65
One	66 kW	07/04→11/07	W10B16A	A2C59511709	65

**MINI - MINI Convertible (R57) 10/07→06/15**

**Eccentric Shaft Sensor**

Cooper	85 kW	10/07→06/10	N16 B16 A	S119858001Z	97
Cooper	88 kW	10/07→06/15	N12B16A	S119858001Z	97
Cooper	90 kW	09/09→06/15	N16 B16 A	S119858001Z	97

**Motor Variable Valve Train**

Cooper	88 kW	10/07→06/15	N12B16A	A2C59515108	78
Cooper	90 kW	09/09→06/15	N16 B16 A	A2C59515108	78
One	72 kW	09/09→06/15		A2C59515108	78



VDO

**MINI - MINI Convertible (R57) 10/07→06/15****Throttle Valve**

Cooper	85 kW	10/07→06/10	N16 B16 A	<b>A2C59513207</b>	68
Cooper	88 kW	10/07→06/15	07/13;  N12B16A	<b>A2C59513207</b>	68
Cooper	90 kW	09/09→06/15	07/13;  N16 B16 A	<b>A2C59513207</b>	68
Cooper S	128 kW	04/08→07/10	N14B16A	<b>A2C59513208</b>	69
Cooper S	135 kW	02/10→06/15		<b>A2C59513208</b>	69
John Cooper Works	155 kW	08/08→05/15			
One	72 kW	09/09→06/15	07/13;  N16 B16 A; for facelift (C35):	<b>A2C59513207</b>	68

**MINI - MINI COUNTRYMAN (F60) 10/16→****Throttle Valve**

Cooper	100 kW	10/16→	B38 A15 A	<b>A2C59507099</b>	57
Cooper ALL4	100 kW	10/16→			

**MINI - MINI COUNTRYMAN (R60) 01/10→10/16****Eccentric Shaft Sensor**

Cooper	85 kW	01/10→10/16	N16 B16 A	<b>S119858001Z</b>	97
Cooper	90 kW	06/10→10/16			
One	72 kW	01/10→09/16		<b>S119858001Z</b>	97

**Motor Variable Valve Train**

Cooper	90 kW	06/10→10/16	N16 B16 A	<b>A2C59515108</b>	78
One	72 kW	01/10→09/16		<b>A2C59515108</b>	78

**Throttle Valve**

Cooper	85 kW	01/10→10/16	07/13;  N16 B16 A	<b>A2C59513207</b>	68
Cooper	90 kW	06/10→10/16			
Cooper S	135 kW	08/10→10/16		<b>A2C59513208</b>	69
Cooper S ALL4	135 kW	08/10→10/16			

**MINI - MINI Coupe (R58) 12/10→05/15****Eccentric Shaft Sensor**

Cooper	85 kW	12/10→04/15	N16 B16 A	<b>S119858001Z</b>	97
Cooper	90 kW	12/10→04/15			

**Motor Variable Valve Train**

Cooper	90 kW	12/10→04/15	N16 B16 A	<b>A2C59515108</b>	78
--------	-------	-------------	-----------	--------------------	----

**Throttle Valve**

Cooper	85 kW	12/10→04/15	07/13;  N16 B16 A	<b>A2C59513207</b>	68
Cooper	90 kW	12/10→04/15			
Cooper S	120 kW	12/10→04/15	N18 B16 A	<b>A2C59513208</b>	69
Cooper S	135 kW	12/10→04/15			
Cooper S JCW	147 kW	12/10→04/15			
John Cooper Works	155 kW	12/10→05/15	N14 B16 C	<b>A2C59513208</b>	69

**MINI - MINI PACEMAN (R61) 03/12→09/16****Eccentric Shaft Sensor**

Cooper	90 kW	04/12→09/16	N16 B16 A	<b>S119858001Z</b>	97
--------	-------	-------------	-----------	--------------------	----

**Motor Variable Valve Train**

Cooper	88 kW	04/12→09/16	N16 B16 A	<b>A2C59515108</b>	78
Cooper	90 kW	04/12→09/16			

**Throttle Valve**

Cooper	90 kW	04/12→09/16	07/13;  N16 B16 A	<b>A2C59513207</b>	68
Cooper S	135 kW	04/12→09/16	N18 B16 A	<b>A2C59513208</b>	69
Cooper S ALL4	135 kW	03/12→09/16			
John Cooper Works	160 kW	09/12→09/16			



VDO



### MINI - MINI Roadster (R59) 01/11→04/15



#### Eccentric Shaft Sensor

Cooper	85 kW	11/11→04/15	N16 B16 A	<b>S119858001Z</b>	97
Cooper	90 kW	11/11→04/15			



#### Motor Variable Valve Train

Cooper	85 kW	11/11→04/15	N16 B16 A	<b>A2C59515108</b>	78
Cooper	90 kW	11/11→04/15			



#### Throttle Valve

Cooper	85 kW	11/11→04/15	07/13;  N16 B16 A	<b>A2C59513207</b>	68
Cooper	90 kW	11/11→04/15			
Cooper S	120 kW	11/11→04/15	N18 B16 A	<b>A2C59513208</b>	69
Cooper S	135 kW	11/11→04/15			
Cooper S JCW	147 kW	11/11→04/15			
John Cooper Works	155 kW	11/11→04/15	N14 B16 C	<b>A2C59513208</b>	69

### NISSAN - INTERSTAR Box (X70) 04/02→



#### Exhaust Gas Recirculation Valve

dCi 100	73 kW	11/03→	G9U 720	<b>408-265-001-018Z</b>	52
dCi 100	74 kW	04/06→			
dCi 120	84 kW	04/02→			
dCi 120	88 kW	09/06→	G9U 650	<b>408-265-001-018Z</b>	52
dCi 140	100 kW	11/03→		<b>408-265-001-011Z</b>	51
dCi 150	107 kW	09/06→	G9U 632	<b>408-265-001-018Z</b>	52

### NISSAN - INTERSTAR Bus (X70) 04/02→



#### Exhaust Gas Recirculation Valve

dCi 100	73 kW	11/03→	G9U 720	<b>408-265-001-018Z</b>	52
dCi 100	74 kW	04/06→	G9U 650	<b>408-265-001-018Z</b>	52
dCi 120	84 kW	07/02→08/06	G9U 720	<b>408-265-001-018Z</b>	52
dCi 120	88 kW	09/06→	G9U 650	<b>408-265-001-018Z</b>	52
dCi 140	100 kW	11/03→	ZD30; for OE number (C61): 22310-00QAA > / 14710-D8001 > / 14710-DB002	<b>408-265-001-011Z</b>	51
dCi 150	107 kW	09/06→	G9U 632	<b>408-265-001-018Z</b>	52

### NISSAN - INTERSTAR Platform/Chassis 08/03→



#### Exhaust Gas Recirculation Valve

dCi 100	73 kW	02/04→	G9U 720	<b>408-265-001-018Z</b>	52
dCi 120	84 kW	08/03→			
dCi 120	88 kW	08/06→	G9U 650	<b>408-265-001-018Z</b>	52
dCi 140	100 kW	11/03→	ZD30; for OE number (C61): 22310-00QAA > / 14710-DB001 > / 14710-DB002	<b>408-265-001-011Z</b>	51
dCi 150	107 kW	08/06→	G9U 632	<b>408-265-001-018Z</b>	52

### NISSAN - NV400 Box (X62, X62B) 11/11→



#### Exhaust Gas Recirculation Valve

2.3 dCi 145 RWD	107 kW	11/11→02/14	M9T 694 / M9T 696 / M9T 698	<b>A2C59516597</b>	80
2.3 dCi 150	110 kW	02/14→09/16	M9T 880	<b>A2C59516597</b>	80
dCi 100	74 kW	11/11→05/14	M9T 670 / M9T 672 / M9T 676	<b>A2C59516597</b>	80
dCi 110	81 kW	06/14→	M9T 870	<b>A2C59516597</b>	80
dCi 125	92 kW	11/11→09/16	M9T 670 / M9T 672 / M9T 676	<b>A2C59516597</b>	80
dCi 125 RWD	92 kW	11/11→09/16	M9T 686 / M9T 870 / M9T 698 / M9T 696 / M9T 692 / M9T 690	<b>A2C59516597</b>	80
dCi 140 RWD	100 kW	06/14→09/16	M9T 696 / M9T 698	<b>A2C59516597</b>	80
dCi 145	107 kW	11/11→02/14	M9T 678 / M9T 680	<b>A2C59516597</b>	80
dCi 150 RWD	110 kW	02/14→09/16	M9T 880	<b>A2C59516597</b>	80



VDO

**NISSAN - NV400 Bus (X62, X62B) 11/11→****Exhaust Gas Recirculation Valve**

dCi 100	74 kW	11/11→06/14	M9T 672 / M9T 670 / M9T 676	<b>A2C59516597</b>	80
dCi 110	81 kW	06/14→09/16	M9T 870	<b>A2C59516597</b>	80
dCi 125	92 kW	11/11→09/16	M9T 670 / M9T 672 / M9T 676	<b>A2C59516597</b>	80
dCi 140	100 kW	06/14→09/16	M9T 696 / M9T 698	<b>A2C59516597</b>	80
dCi 145	107 kW	11/11→02/14	M9T 678 / M9T 680	<b>A2C59516597</b>	80
dCi 150	110 kW	02/14→09/16	M9T 880	<b>A2C59516597</b>	80

**NISSAN - NV400 Platform/Chassis (X62, X62B) 11/11→****Exhaust Gas Recirculation Valve**

dCi 100	74 kW	11/11→06/14	M9T 670 / M9T 672 / M9T 676	<b>A2C59516597</b>	80
dCi 125	92 kW	11/11→06/16			
dCi 125 RWD	92 kW	11/11→06/16	M9T 870 / M9T 698 / M9T 696 / M9T 692 / M9T 690 / M9T 686	<b>A2C59516597</b>	80
dCi 140 RWD	100 kW	06/14→06/16	M9T 696 / M9T 698	<b>A2C59516597</b>	80
dCi 145	107 kW	11/11→06/16	M9T 678 / M9T 680	<b>A2C59516597</b>	80
dCi 145 RWD	107 kW	11/11→06/16	M9T 694 / M9T 696 / M9T 698	<b>A2C59516597</b>	80
dCi 150	110 kW	08/14→06/16	M9T 880	<b>A2C59516597</b>	80
dCi 150 RWD	110 kW	08/14→06/16			

**NISSAN - PRIMASTAR Box (X83) 09/02→****Exhaust Gas Recirculation Valve**

2.0 dCi 115	84 kW	09/06→	M9R 780	<b>A2C59516597</b>	80
2.0 dCi 90	66 kW	09/06→	M9R 782	<b>A2C59516597</b>	80
2.5 dCi 115	84 kW	09/08→	G9U 720	<b>408-265-001-018Z</b>	52
2.5 dCi 140	99 kW	07/03→	G9U 730	<b>408-265-001-018Z</b>	52
2.5 dCi 150	107 kW	09/06→	G9U 632	<b>408-265-001-018Z</b>	52

**NISSAN - PRIMASTAR Bus (X83) 03/01→****Exhaust Gas Recirculation Valve**

dCi 115	84 kW	09/08→	G9U 720	<b>408-265-001-018Z</b>	52
dCi 120	84 kW	09/06→	M9R 780	<b>A2C59516597</b>	80
dCi 140	99 kW	07/03→	G9U 730	<b>408-265-001-018Z</b>	52
dCi 150	107 kW	09/06→	G9U 632	<b>408-265-001-018Z</b>	52
dCi 90	66 kW	09/06→	M9R 782	<b>A2C59516597</b>	80

**NISSAN - QASHQAI / QASHQAI +2 I (J10, NJ10) 12/06→04/14****Air Control Valve**

1.6 dCi	96 kW	10/11→12/13	R9M; $\varnothing_{\text{mm}}$ 26	<b>2910000087000</b>	14
1.6 dCi All-wheel Drive	96 kW	10/11→12/13	R9M; $\varnothing_{\text{mm}}$ 42	<b>2910000087200</b>	15

**NISSAN - QASHQAI II Closed Off-Road Vehicle (J11, J11\_) 11/13→****Air Control Valve**

1.6 dCi	96 kW	11/13→	R9M; $\varnothing_{\text{mm}}$ 26	<b>2910000087000</b>	14
1.6 dCi ALL MODE 4x4-	96 kW	11/13→	R9M; $\varnothing_{\text{mm}}$ 42	<b>2910000087200</b>	15

**NISSAN - X-TRAIL (T32\_) 10/13→****Air Control Valve**

1.6 dCi (T32)	96 kW	04/14→	R9M 410	<b>2910000087000</b>	14
1.6 dCi ALL MODE 4x4- i (NT32)	96 kW	04/14→	R9M 410;  12/14	<b>2910000087200</b>	15

**OPEL - ASCONA C (J82) 09/81→10/88****Idle-Speed Controller / Digital Linear Actuator**

1.6 i (F11, M11, F68, M68)	55 kW	09/87→08/88	E 16 NZ	<b>A95214</b>	88
1.6 i Cat (F11, M11, F68, M68)	55 kW	09/86→08/88	C 16 NZ / C 16 LZ	<b>A95214</b>	88





VDO

**OPEL - ASCONA C Hatchback (J82) 09/81→08/88**
**Idle-Speed Controller / Digital Linear Actuator**

1.6 i (F68, M68)	55 kW	09/87→08/88	E 16 NZ	<b>A95214</b>	88
1.6 i Cat (F68, M68)	55 kW	09/86→08/88	C 16 LZ / C 16 NZ	<b>A95214</b>	88

**OPEL - ASTRA F (T92) 09/91→09/98**
**Idle-Speed Controller / Digital Linear Actuator**

1.4 i (F19, M19)	44 kW	09/91→09/98	C 14 NZ	<b>A95160</b>	88
1.4 i 16V (F19, M19)	66 kW	02/96→09/98		<b>C95166</b>	93
1.4 Si (F19, M19)	60 kW	03/92→09/98			
1.6 (F19, M19)	55 kW	09/95→09/98	16 NZR / 16 LZ2	<b>A95214</b>	88
1.6 i (F19, M19)	52 kW	05/93→07/96	X 16 SZ	<b>A95214</b>	88
1.6 i (F19, M19)	55 kW	03/92→09/98	C 16 NZ	<b>A95214</b>	88
1.6 i 16V (F19, M19)	74 kW	08/94→09/98		<b>C95166</b>	93
1.6 Si (F19, M19)	74 kW	05/92→12/94			
1.8 i (F19, M19)	66 kW	03/92→09/98	C 18 NZ	<b>A95214</b>	88
1.8 i 16V (F19, M19)	85 kW	11/94→09/98	C 18 XEL / X 18 XE	<b>X10-739-002-001</b>	98
1.8 i 16V (F19, M19)	92 kW	06/93→10/94	C 18 XE	<b>X10-739-002-001</b>	98

**OPEL - ASTRA F CLASSIC Estate (T92) 01/98→01/05**
**Idle-Speed Controller / Digital Linear Actuator**

1.4 i (F35, M35)	44 kW	01/98→01/05	X 14 NZ	<b>A95160</b>	88
1.6 i 16V (F35, M35)	74 kW	01/98→01/05		<b>C95166</b>	93

**OPEL - ASTRA F CLASSIC Hatchback (T92) 01/98→08/02**
**Idle-Speed Controller / Digital Linear Actuator**

1.4 i (M08, M68, F08, F68)	44 kW	01/98→08/02	X 14 NZ	<b>A95160</b>	88
1.6 i 16V (F08, M08, F68, M68)	74 kW	01/98→08/02		<b>C95166</b>	93

**OPEL - ASTRA F CLASSIC Saloon (T92) 01/98→08/02**
**Idle-Speed Controller / Digital Linear Actuator**

1.4 i (F19, M19)	44 kW	01/98→08/02	X 14 NZ	<b>A95160</b>	88
1.6 i 16V (F19, M19)	74 kW	01/98→08/02		<b>C95166</b>	93

**OPEL - ASTRA F Convertible (T92) 03/93→03/01**
**Idle-Speed Controller / Digital Linear Actuator**

1.4 i 16V	66 kW	01/96→03/01		<b>C95166</b>	93
1.4 Si	60 kW	05/93→03/01			
1.6 i	52 kW	03/93→08/96	X 16 SZ	<b>A95214</b>	88
1.8 i 16V	85 kW	11/94→03/01	X 18 XE / C 18 XEL	<b>X10-739-002-001</b>	98

**OPEL - ASTRA F Estate (T92) 09/91→01/98**
**Idle-Speed Controller / Digital Linear Actuator**

1.4 (F08, C05)	60 kW	09/92→01/98		<b>C95166</b>	93
1.4 i (F08, C05)	44 kW	09/91→01/98	C 14 NZ	<b>A95160</b>	88
1.4 i 16V (F08, C05)	66 kW	02/96→01/98		<b>C95166</b>	93
1.4 Si (F08, C05)	60 kW	03/92→01/98			
1.6 (F08, C05)	55 kW	09/95→01/98	16 NZR / 16 LZ2	<b>A95214</b>	88
1.6 i (F08, C05)	52 kW	05/93→07/96	X 16 SZ	<b>A95214</b>	88
1.6 i (F08, C05)	55 kW	09/91→01/98	X 16 SZR / C 16 NZ	<b>A95214</b>	88
1.6 i 16V (F08, C05)	74 kW	08/94→01/98		<b>C95166</b>	93
1.6 Si (F08, C05)	74 kW	03/92→12/94			
1.8 i (F08, C05)	66 kW	09/91→01/98	C 18 NZ	<b>A95214</b>	88
1.8 i 16V (F08, C05)	85 kW	07/94→01/98	C 18 XEL / X 18 XE	<b>X10-739-002-001</b>	98
1.8 i 16V (F08, C05)	92 kW	06/93→01/98	C 18 XE	<b>X10-739-002-001</b>	98
2.0 i 16V (F08, C05)	100 kW	02/95→01/98	X 20 XEV	<b>X10-739-002-001</b>	98



VDO

**OPEL - ASTRA F Hatchback (T92) 09/91→02/98**

Idle-Speed Controller / Digital Linear Actuator					
1.4 (F08, M08, F68, M68)	60 kW	09/92→01/98		<b>C95166</b>	93
1.4 i (F08, M08, F68, M68)	44 kW	09/91→01/98	C 14 NZ	<b>A95160</b>	88
1.4 i 16V (F08, M08, F68, M68)	66 kW	09/96→02/98		<b>C95166</b>	93
1.4 Si (F08, M08, F68, M68)	60 kW	03/92→01/98			
1.6 (F08, M08, F68, M68)	55 kW	09/95→01/98	16 NZR / 16 LZ2	<b>A95214</b>	88
1.6 i (F08, M08, F68, M68)	52 kW	05/93→07/96	X 16 SZ	<b>A95214</b>	88
1.6 i (F08, M08, F68, M68)	55 kW	09/91→01/98	X 16 SZR / C 16 NZ	<b>A95214</b>	88
1.6 i 16V (F08, M08, F68, M68)	74 kW	08/94→01/98		<b>C95166</b>	93
1.6 Si (F08, M08, F68, M68)	74 kW	03/92→12/94			
1.8 (F08, M08, F68, M68)	66 kW	09/91→01/98	C 18 NZ	<b>A95214</b>	88
1.8 i 16V (F08, M08, F68, M68)	85 kW	09/94→01/98	X 18 XE / C 18 XEL	<b>X10-739-002-001</b>	98
1.8 i 16V (F08, M08, F68, M68)	92 kW	06/93→08/94	C 18 XE	<b>X10-739-002-001</b>	98
2.0 i 16V (F08, M08, F68, M68)	100 kW	02/95→01/98	X 20 XEV	<b>X10-739-002-001</b>	98

**OPEL - ASTRA F Van (T92) 10/91→01/99**

Idle-Speed Controller / Digital Linear Actuator					
1.4 i (F70)	44 kW	10/91→01/99	C 14 NZ	<b>A95160</b>	88
1.6 i (F70)	52 kW	02/93→07/96	X 16 SZ	<b>A95214</b>	88
1.6 i (F70)	55 kW	10/91→04/93	C 16 NZ	<b>A95214</b>	88

**OPEL - ASTRA G Box (F70) 09/98→04/05**

Idle-Speed Controller / Digital Linear Actuator					
1.6 (F70)	55 kW	01/99→09/00	X 16 SZR	<b>A95214</b>	88

**OPEL - ASTRA G Convertible (T98) 03/01→10/05**

Idle-Speed Controller / Digital Linear Actuator					
1.6 16V (F67)	74 kW	03/01→10/05		<b>C95166</b>	93

**OPEL - ASTRA G Estate (T98) 02/98→12/09**

Idle-Speed Controller / Digital Linear Actuator					
1.4 16V (F35)	66 kW	06/98→07/04	X 14 XE	<b>C95166</b>	93
1.6 (F35)	55 kW	02/98→09/00	X 16 SZR	<b>A95214</b>	88
1.6 16V (F35)	74 kW	02/98→07/04		<b>C95166</b>	93

**OPEL - ASTRA G Hatchback (T98) 02/98→12/09**

Idle-Speed Controller / Digital Linear Actuator					
1.4 16V (F08, F48)	66 kW	02/98→01/05	X 14 XE	<b>C95166</b>	93
1.6 (F08, F48)	55 kW	02/98→09/00	X 16 SZR	<b>A95214</b>	88
1.6 16V (F08, F48)	74 kW	02/98→01/05		<b>C95166</b>	93
2.0 16V (F08, F48)	100 kW	02/98→01/05	X 20 XEV	<b>X10-739-002-001</b>	98
2.0 16V OPC (F08, F48)	118 kW	11/99→09/02	X 20 XER	<b>X10-739-002-001</b>	98

**OPEL - ASTRA G Saloon (T98) 03/98→12/09**

Idle-Speed Controller / Digital Linear Actuator					
1.4 16V (F69)	66 kW	09/98→01/05	X 14 XE	<b>C95166</b>	93
1.6 (F69)	55 kW	09/98→09/00	X 16 SZR	<b>A95214</b>	88
1.6 16V (F69)	74 kW	09/98→01/05		<b>C95166</b>	93



<b>OPEL - ASTRA H (A04) 01/04→05/14</b>					
<b>Throttle Valve</b>					
1.6 (L48)	77 kW	03/04→10/10	Z 16 XEP;  72000001 / 75000001 / 78000001 / 7G / 82000001 / 85000001 / 88000001 / 8G000001 / 8B000001 →  72999999 / 75999999 / 78999999 / 7G	<b>408-238-022-003Z</b>	35
1.6 (L48)	85 kW	12/06→05/14	A 16 XER / Z 16 XEP;  72000001 / 75000001 / 78000001 / 7G / 82000001 / 85000001 / 88000001 / 8G000001 / 8B000001 →  72999999 / 75999999 / 78999999 / 7G	<b>408-238-022-003Z</b>	35
1.8 (L48)	103 kW	01/06→10/10	Z 18 XER; Production number from (C45): 20HP3953	<b>408-238-022-004Z</b>	35
<b>OPEL - ASTRA H Estate (A04) 08/04→05/14</b>					
<b>Throttle Valve</b>					
1.6 (L35)	77 kW	08/04→10/10	Z 16 XEP;  72000001 / 75000001 / 78000001 / 7G / 82000001 / 85000001 / 88000001 / 8G000001 / 8B000001	<b>408-238-022-003Z</b>	35
1.6 (L35)	85 kW	12/06→05/14	72999999 / 75999999 / 78999999 / 7G		
1.6 LPG (L35)	85 kW	08/09→10/10	72999999 / 75999999 / 78999999 / 7G		
1.8 (L35)	103 kW	08/05→05/14	Z 18 XER; Production number from (C45): 20HP3953	<b>408-238-022-004Z</b>	35
<b>OPEL - ASTRA H GTC (A04) 03/05→10/10</b>					
<b>Throttle Valve</b>					
1.6 (L08)	77 kW	03/05→10/10	Z 16 XEP;  72000001 / 75000001 / 78000001 / 7G / 82000001 / 85000001 / 88000001 / 8G000001 / 8B000001	<b>408-238-022-003Z</b>	35
1.6 (L08)	85 kW	12/06→10/10	72999999 / 75999999 / 78999999 / 7G		
1.8 (L08)	103 kW	01/06→10/10	Z 18 XER; Production number from (C45): 20HP3953	<b>408-238-022-004Z</b>	35
<b>OPEL - ASTRA H Saloon (A04) 02/07→05/14</b>					
<b>Throttle Valve</b>					
1.6 (L69)	85 kW	02/07→05/14	Z 16 XEP;  72000001 / 75000001 / 78000001 / 7G / 82000001 / 85000001 / 88000001 / 8G000001 / 8B000001	<b>408-238-022-003Z</b>	35
1.8 (L69)	103 kW	02/07→09/12	Z 18 XER; Production number from (C45): 20HP3953	<b>408-238-022-004Z</b>	35
<b>OPEL - ASTRA H TwinTop (A04) 09/05→10/10</b>					
<b>Throttle Valve</b>					
1.6 (L67)	77 kW	09/05→10/10	Z 16 XE1 / Z 16 XEP;  72000001 / 75000001 / 78000001 / 7G / 82000001 / 85000001 / 88000001 / 8G000001 / 8B000001 →  72999999 / 75999999 / 78999999 / 7G	<b>408-238-022-003Z</b>	35
1.6 (L67)	85 kW	12/06→10/10	Z 16 XEP;  72000001 / 75000001 / 78000001 / 7G / 82000001 / 85000001 / 88000001 / 8G000001 / 8B000001	<b>408-238-022-003Z</b>	35
1.8 (L67)	103 kW	09/05→10/10	72999999 / 75999999 / 78999999 / 7G		
1.8 (L67)	103 kW	09/05→10/10	Z 18 XER; Production number from (C45): 20HP3953	<b>408-238-022-004Z</b>	35
<b>OPEL - ASTRA J GTC 10/11→</b>					
<b>Throttle Valve</b>					
1.8 (08)	103 kW	10/11→10/15	A 18 XER	<b>408-238-022-004Z</b>	35
<b>OPEL - CALIBRA A (C89) 08/89→07/97</b>					
<b>Idle-Speed Controller / Digital Linear Actuator</b>					
2.0 i 16V (M07)	100 kW	02/94→07/97	X 20 XEV	<b>X10-739-002-001</b>	98
2.0 i 16V 4x4 (M07)	100 kW	02/94→07/97			
<b>OPEL - COMBO (71_) 07/94→10/01</b>					
<b>Idle-Speed Controller / Digital Linear Actuator</b>					
1.2	33 kW	07/94→10/01	C 12 NZ / X 12 SZ	<b>A95160</b>	88
1.4	44 kW	07/94→10/01	C 14 NZ;	<b>A95160</b>	88
1.4	60 kW	07/94→10/01	Transmission Type (C51): Manual Transmission (V36)	<b>C95166</b>	93



					VDO	
<b>OPEL - CORSA A Hatchback (S83) 09/82→03/93</b>						
<b>Idle-Speed Controller / Digital Linear Actuator</b>						
1.2 i (F08, M08, F68, M68)	33 kW	09/89→03/93	C 12 NZ		<b>A95160</b>	88
1.3 i (F08, M08, F68, M68)	44 kW	09/86→09/90	C 13 N		<b>A95160</b>	88
1.4 i (F08, M08, F68, M68)	44 kW	01/90→03/93	C 14 NZ		<b>A95160</b>	88
1.4 Si (F08, M08, F68, M68)	60 kW	09/91→03/93			<b>C95166</b>	93
1.6 GSI (F08, M08, F68, M68)	74 kW	05/88→03/92				
1.6 GSI (F08, M08, M68, F68)	55 kW	08/88→09/92	C 16 NZ		<b>A95214</b>	88
1.6 GSI Cat (F08, M08, F68, M68)	74 kW	02/92→03/93			<b>C95166</b>	93
<b>OPEL - CORSA A TR (S83) 09/82→03/93</b>						
<b>Idle-Speed Controller / Digital Linear Actuator</b>						
1.2 i (F11, M11, F19, M19)	33 kW	09/89→03/93	C 12 NZ		<b>A95160</b>	88
1.4 i (F11, M11, F19, M19)	44 kW	10/89→03/93	C 14 NZ		<b>A95160</b>	88
<b>OPEL - CORSA B (S93) 03/93→12/02</b>						
<b>Idle-Speed Controller / Digital Linear Actuator</b>						
1.0 i 12V (F08, F68, M68)	40 kW	11/96→09/00	X 10 XE; Transmission Type (C51): Automatic Transmission (V38)		<b>A95214</b>	88
1.2 i (F08, F68, M68)	33 kW	03/93→09/00	C 12 NZ / X 12 SZ		<b>A95160</b>	88
			12 NZ		<b>A95160</b>	88
			X 12 SZ / C 12 NZ; Transmission Type (C51): Automatic Transmission (V38)		<b>A95214</b>	88
			12 NZ; Transmission Type (C51): Automatic Transmission (V38)		<b>A95214</b>	88
1.2 i 16V (F08, F68, M68)	48 kW	03/98→09/00	X 12 XE; Transmission Type (C51): Automatic Transmission (V38)		<b>A95214</b>	88
1.4 i (F08, F68, M68)	44 kW	03/93→09/00	C 14 NZ; Transmission Type (C51): Manual Transmission (V36)		<b>A95160</b>	88
			C 14 NZ / X 14 SZ; Transmission Type (C51): Automatic Transmission (V38)		<b>A95214</b>	88
			C 14 SEL; Transmission Type (C51): Automatic Transmission (V38)		<b>A95214</b>	88
1.4 i 16V (F08, F68, M68)	63 kW	08/97→09/00			<b>A95214</b>	88
					<b>C95166</b>	93
					<b>A95214</b>	88
1.4 i 16V (F08, F68, M68)	66 kW	09/94→09/00	X 14 XE; Transmission Type (C51): Automatic Transmission (V38)		<b>A95214</b>	88
					<b>C95166</b>	93
					<b>A95214</b>	88
1.4 Si (F08, F68, M68)	60 kW	03/93→09/00	C 14 SE; Transmission Type (C51): Automatic Transmission (V38)		<b>A95214</b>	88
					<b>C95166</b>	93
					<b>A95214</b>	88
1.5 D (F08, F68, M68)	37 kW	03/93→09/00	15 D (4EC1); Transmission Type (C51): Automatic Transmission (V38)		<b>A95214</b>	88
1.5 TD (F08, F68, M68)	49 kW	03/93→09/00	X 15 DT (T4EC1) / 15 DT (T4EC1); Transmission Type (C51): Automatic Transmission (V38)		<b>A95214</b>	88
1.6 GSI 16V (F08, F68, M68)	80 kW	03/93→09/00	C 16 XE; Transmission Type (C51): Automatic Transmission (V38)		<b>A95214</b>	88
					<b>C95166</b>	93
					<b>A95214</b>	88
1.6 i 16V (F08, F68, M68)	74 kW	08/97→09/00	C 16 SEL; Transmission Type (C51): Automatic Transmission (V38)		<b>A95214</b>	88
					<b>C95166</b>	93
					<b>A95214</b>	88
1.6 i 16V (F08, F68, M68)	78 kW	09/94→09/00	X 16 XE; Transmission Type (C51): Automatic Transmission (V38)		<b>A95214</b>	88
					<b>C95166</b>	93
					<b>A95214</b>	88
1.7 D (F08, F68, M68)	44 kW	02/96→09/00	17 D (4EE1) / X 17 D (4EE1); Transmission Type (C51): Automatic Transmission (V38)		<b>A95214</b>	88



<b>OPEL - CORSA B Box (S93) 08/94→12/01</b>					
<b>Idle-Speed Controller / Digital Linear Actuator</b>					
1.4 i (F08, W5L)	44 kW	08/99→09/00	X 14 SZ	<b>A95214</b>	88
1.7 D (F08, W5L)	44 kW	08/99→09/00	17 D (4EE1) / X 17 D (4EE1); Transmission Type (C51): Automatic Transmission (V38)	<b>A95214</b>	88
<b>OPEL - INSIGNIA A (G09) 07/08→03/17</b>					
<b>Throttle Valve</b>					
1.8 (68)	103 kW	07/08→03/17	A 18 XER	<b>408-238-022-004Z</b>	35
<b>OPEL - INSIGNIA A Saloon (G09) 07/08→03/17</b>					
<b>Throttle Valve</b>					
1.8 (69)	103 kW	07/08→03/17	A 18 XER	<b>408-238-022-004Z</b>	35
<b>OPEL - INSIGNIA A Sports Tourer (G09) 07/08→03/17</b>					
<b>Throttle Valve</b>					
1.8 (35)	103 kW	07/08→06/13	A 18 XER	<b>408-238-022-004Z</b>	35
<b>OPEL - KADETT E (T85) 09/84→12/93</b>					
<b>Idle-Speed Controller / Digital Linear Actuator</b>					
1.3 i Cat (C19, D19)	44 kW	09/85→08/91	C 13 N	<b>A95160</b>	88
1.4 i (C19, D19)	44 kW	01/90→08/91	C 14 NZ	<b>A95160</b>	88
1.6 i (C19, D19)	55 kW	09/86→08/91	E 16 NZ	<b>A95214</b>	88
1.6 i Cat (C19, D19)	55 kW	09/86→08/91	C 16 LZ / C 16 NZ	<b>A95214</b>	88
1.8 i (C19, D19)	66 kW	09/90→08/91	C 18 NZ	<b>A95214</b>	88
<b>OPEL - KADETT E Box (T85) 08/84→09/93</b>					
<b>Idle-Speed Controller / Digital Linear Actuator</b>					
1.4 i (C70, D70)	44 kW	01/90→08/91	C 14 NZ	<b>A95160</b>	88
1.6 i (C70, D70)	55 kW	08/89→09/93	C 16 NZ	<b>A95214</b>	88
<b>OPEL - KADETT E Combo (T85) 01/86→07/94</b>					
<b>Idle-Speed Controller / Digital Linear Actuator</b>					
1.4 i (C25, D25)	44 kW	08/91→07/94	C 14 NZ	<b>A95160</b>	88
1.6 i (C25, D25)	55 kW	08/91→07/94	C 16 NZ	<b>A95214</b>	88
<b>OPEL - KADETT E Convertible (T85) 10/86→02/93</b>					
<b>Idle-Speed Controller / Digital Linear Actuator</b>					
1.4 i	44 kW	01/90→08/91	C 14 NZ	<b>A95160</b>	88
1.6 i	55 kW	10/86→02/93	E 16 NZ	<b>A95214</b>	88
1.6 i Cat	55 kW	10/87→02/93	C 16 NZ / C 16 LZ	<b>A95214</b>	88
<b>OPEL - KADETT E Estate (T85) 09/84→08/91</b>					
<b>Idle-Speed Controller / Digital Linear Actuator</b>					
1.3 i Cat (C15, C35, D15, D35)	44 kW	09/85→08/91	C 13 N	<b>A95160</b>	88
1.4 i (C15, C35, D15, D35)	44 kW	01/90→08/91	C 14 NZ	<b>A95160</b>	88
1.6 i (C15, C35, D15, D35)	55 kW	09/86→08/91	E 16 NZ	<b>A95214</b>	88
1.6 i Cat (C15, C35, D15, D35)	55 kW	09/86→08/91	C 16 NZ / C 16 LZ	<b>A95214</b>	88
1.8 i (C15, C35, D15, D35)	66 kW	06/85→08/91	C 18 NZ	<b>A95214</b>	88
<b>OPEL - KADETT E Hatchback (T85) 09/84→08/91</b>					
<b>Idle-Speed Controller / Digital Linear Actuator</b>					
1.3 i Cat (C08, C48, D08, D48)	44 kW	09/85→08/91	C 13 N	<b>A95160</b>	88



VDO

**OPEL - KADETT E Hatchback (T85) 09/84→08/91****Idle-Speed Controller / Digital Linear Actuator**

1.4 i (C08, C48, D08, D48)	44 kW	01/90→08/91	C 14 NZ	<b>A95160</b>	88
1.6 i (C08, C48, D08, D48)	55 kW	09/86→08/91	E 16 NZ	<b>A95214</b>	88
1.6 i Cat (C08, C48, D08, D48)	55 kW	09/86→08/91	C 16 NZ / C 16 LZ	<b>A95214</b>	88
1.8 i (C08, C48, D08, D48)	66 kW	06/85→08/91	C 18 NZ	<b>A95214</b>	88

**OPEL - MOKKA / MOKKA X (J13) 06/12→****Throttle Valve**

1.8 (_76)	103 kW	01/13→	A 18 XER	<b>408-238-022-004Z</b>	35
1.8 4x4 (_76)	103 kW	01/13→			

**OPEL - MOVANO B Box (X62) 05/10→****Exhaust Gas Recirculation Valve**

2.3 CDTI FWD (FV)	74 kW	05/10→	M9T 670 / M9T 672 / M9T 676	<b>A2C59516597</b>	80
2.3 CDTI FWD (FV)	81 kW	02/12→	M9T 870	<b>A2C59516597</b>	80
2.3 CDTI FWD (FV)	92 kW	05/10→	M9T 676 / M9T 672 / M9T 876 / M9T 670	<b>A2C59516597</b>	80
2.3 CDTI FWD (FV)	107 kW	05/10→	M9T 680 / M9T 678	<b>A2C59516597</b>	80
2.3 CDTI FWD (FV)	110 kW	01/13→	M9T 880	<b>A2C59516597</b>	80
2.3 CDTI RWD (FV)	74 kW	05/10→	M9T 690 / M9T 692	<b>A2C59516597</b>	80
2.3 CDTI RWD (FV)	92 kW	05/10→	M9T 690 / M9T 876 / M9T 686 / M9T 696	<b>A2C59516597</b>	80
2.3 CDTI RWD (FV)	107 kW	05/10→	M9T 698 / M9T 696 / M9T 694	<b>A2C59516597</b>	80
2.3 CDTI RWD (FV)	110 kW	01/13→	M9T 694 / M9T 696 / M9T 698	<b>A2C59516597</b>	80

**OPEL - MOVANO B Bus (X62) 12/10→****Exhaust Gas Recirculation Valve**

2.3 CDTI FWD (JV)	74 kW	12/10→	M9T 670 / M9T 672 / M9T 676	<b>A2C59516597</b>	80
2.3 CDTI FWD (JV)	81 kW	05/14→	M9T 870	<b>A2C59516597</b>	80
2.3 CDTI FWD (JV)	92 kW	12/10→	M9T 680 / M9T 676 / M9T 670 / M9T 876 / M9T 672	<b>A2C59516597</b>	80
2.3 CDTI FWD (JV)	107 kW	12/10→	M9T 678 / M9T 680	<b>A2C59516597</b>	80
2.3 CDTI FWD (JV)	110 kW	01/13→	M9T 880	<b>A2C59516597</b>	80

**OPEL - MOVANO Box (X70) 01/99→****Exhaust Gas Recirculation Valve**

2.5 CDTI (FD)	74 kW	10/03→	G9U 650	<b>408-265-001-018Z</b>	52
2.5 CDTI (FD)	88 kW	10/03→	G9U 650	<b>408-265-001-018Z</b>	52
2.5 CDTI (FD)	107 kW	10/03→	G9U 632	<b>408-265-001-018Z</b>	52
2.5 DTi (FD)	73 kW	10/03→	G9U 754	<b>408-265-001-018Z</b>	52
2.5 DTi (FD)	84 kW	10/01→	G9U 754	<b>408-265-001-018Z</b>	52
			G9U 720	<b>408-265-001-018Z</b>	52
			G9U 724	<b>408-265-001-018Z</b>	52
3.0 DTi (FD)	100 kW	10/03→	ZD3 202 / ZD3 200; for OE number (C61): 9318002->93187484	<b>408-265-001-011Z</b>	51

**OPEL - MOVANO B Platform/Chassis (X62) 05/10→****Exhaust Gas Recirculation Valve**

2.3 CDTI FWD (EV, HV, UV)	74 kW	05/10→	M9T 672 / M9T 676 / M9T 670	<b>A2C59516597</b>	80
2.3 CDTI FWD (EV, HV, UV)	81 kW	05/14→	M9T 870	<b>A2C59516597</b>	80
2.3 CDTI FWD (EV, HV, UV)	92 kW	05/10→	M9T 670 / M9T 876 / M9T 676 / M9T 672 / M9T 680	<b>A2C59516597</b>	80
2.3 CDTI FWD (EV, HV, UV)	107 kW	05/10→	M9T 680 / M9T 678	<b>A2C59516597</b>	80
2.3 CDTI FWD (EV, HV, UV)	110 kW	01/13→	M9T 880	<b>A2C59516597</b>	80
2.3 CDTI RWD (EV, HV, UV)	74 kW	05/10→	M9T 692 / M9T 690	<b>A2C59516597</b>	80



VDO

**OPEL - MOVANO B Platform/Chassis (X62) 05/10→**

**Exhaust Gas Recirculation Valve**

2.3 CDTI RWD (EV, HV, UV)	92 kW	05/10→	M9T 696 / M9T 692 / M9T 698 / M9T 876	<b>A2C59516597</b>	80
2.3 CDTI RWD (EV, HV, UV)	107 kW	05/10→	M9T 698 / M9T 696 / M9T 694	<b>A2C59516597</b>	80
2.3 CDTI RWD (EV, HV, UV)	110 kW	01/13→	M9T 696 / M9T 698 / M9T 694	<b>A2C59516597</b>	80

**OPEL - MOVANO Combi (X70) 07/98→**

**Exhaust Gas Recirculation Valve**

2.5 CDTI (JD)	74 kW	09/07→	G9U 650	<b>408-265-001-018Z</b>	52
2.5 CDTI (JD)	88 kW	08/06→	G9U 650	<b>408-265-001-018Z</b>	52
2.5 CDTI (JD)	107 kW	08/06→	G9U 632	<b>408-265-001-018Z</b>	52
2.5 DTi (JD)	84 kW	10/01→	G9U 754	<b>408-265-001-018Z</b>	52
			G9U 750	<b>408-265-001-018Z</b>	52
			G9U 724	<b>408-265-001-018Z</b>	52
			G9U 720	<b>408-265-001-018Z</b>	52
3.0 DTi (JD)	100 kW	10/03→	ZD3 202 / ZD3 200; for OE number (C61): 9318002->93187484	<b>408-265-001-011Z</b>	51

**OPEL - MOVANO Dumptruck (X70) 01/99→**

**Exhaust Gas Recirculation Valve**

2.5 CDTI (ED, HD, UD0, UD4)	74 kW	08/06→	G9U 650	<b>408-265-001-018Z</b>	52
2.5 CDTI (ED, HD, UD0, UD4)	88 kW	08/06→	G9U 650	<b>408-265-001-018Z</b>	52
			G9U 632	<b>408-265-001-018Z</b>	52
2.5 CDTI (ED, HD, UD0, UD4)	107 kW	08/06→	G9U 632	<b>408-265-001-018Z</b>	52
2.5 DTi (ED, HD, UD0, UD4)	73 kW	10/03→	G9U 754	<b>408-265-001-018Z</b>	52
2.5 DTi (ED, HD, UD0, UD4)	84 kW	10/01→	G9U 754	<b>408-265-001-018Z</b>	52
			G9U 750	<b>408-265-001-018Z</b>	52
			G9U 724	<b>408-265-001-018Z</b>	52
			G9U 720	<b>408-265-001-018Z</b>	52
3.0 DTi (ED, HD, UD0, UD4)	100 kW	10/03→	ZD3 200 / ZD3 202; for OE number (C61): 93180002 -> 93187484	<b>408-265-001-011Z</b>	51

**OPEL - MOVANO Platform/Chassis (X70) 07/98→**

**Exhaust Gas Recirculation Valve**

2.5 CDTI (ED, HD, UD0, UD4)	74 kW	08/06→	G9U 650	<b>408-265-001-018Z</b>	52
2.5 CDTI (ED, HD, UD0, UD4)	88 kW	08/06→	G9U 650	<b>408-265-001-018Z</b>	52
			G9U 632	<b>408-265-001-018Z</b>	52
2.5 CDTI (ED, HD, UD0, UD4)	107 kW	08/06→	G9U 632	<b>408-265-001-018Z</b>	52
2.5 DTi (ED, HD, UD0, UD4)	73 kW	10/03→	G9U 754	<b>408-265-001-018Z</b>	52
2.5 DTi (ED, HD, UD0, UD4)	84 kW	10/01→	G9U 754	<b>408-265-001-018Z</b>	52
			G9U 750	<b>408-265-001-018Z</b>	52
			G9U 724	<b>408-265-001-018Z</b>	52
			G9U 720	<b>408-265-001-018Z</b>	52
3.0 DTi (ED, HD, UD0, UD4)	100 kW	10/03→	ZD3 202 / ZD3 200; for OE number (C61): 9318002->93187484	<b>408-265-001-011Z</b>	51

**OPEL - OMEGA B (V94) 03/94→07/03**

**Idle-Speed Controller / Digital Linear Actuator**

2.0 16V (F69, M69, P69)	100 kW	03/94→09/99	X 20 XEV	<b>X10-739-002-001</b>	98
-------------------------	--------	-------------	----------	------------------------	----

**OPEL - OMEGA B Estate (V94) 03/94→07/03**

**Idle-Speed Controller / Digital Linear Actuator**

2.0 16V (F35, M35, P35)	100 kW	03/94→09/99	X 20 XEV	<b>X10-739-002-001</b>	98
-------------------------	--------	-------------	----------	------------------------	----



VDO

**OPEL - SIGNUM Hatchback (Z03) 05/03→12/08****Throttle Valve**

1.8 (F48)	103 kW	09/05→12/08	Z 18 XER; Production number from (C45): 20HP3953	<b>408-238-022-004Z</b>	35
-----------	--------	-------------	--	-------------------------	----

**OPEL - TIGRA (S93) 07/94→12/00****Idle-Speed Controller / Digital Linear Actuator**

1.4 16V (F07)	63 kW	08/97→12/00	X 14 XE; Transmission Type (C51): Automatic Transmission (V38)	<b>A95160</b>	88
				<b>A95214</b>	88
1.4 16V (F07)	66 kW	07/94→12/00	X 14 XE; Transmission Type (C51): Automatic Transmission (V38)	<b>A95214</b>	88
				<b>C95166</b>	93
1.6 16V (F07)	74 kW	08/97→08/98	C 16 SEL; Transmission Type (C51): Automatic Transmission (V38)	<b>A95214</b>	88
				<b>C95166</b>	93
1.6 16V (F07)	78 kW	07/94→08/98	X 16 XE; Transmission Type (C51): Automatic Transmission (V38)	<b>A95214</b>	88
				<b>C95166</b>	93

**OPEL - VECTRA A (J89) 08/88→12/95****Idle-Speed Controller / Digital Linear Actuator**

1.6 i (F19, M19)	52 kW	09/93→11/95	X 16 SZ	<b>A95214</b>	88
1.6 i (F19, M19)	55 kW	09/88→11/95	E 16 NZ	<b>A95214</b>	88
1.8 i Cat (F19, M19)	66 kW	03/90→11/95	C 18 NZ	<b>A95214</b>	88
2.0 i (F19, M19)	85 kW	09/88→10/90	20 NE	<b>X10-739-002-001</b>	98
2.0 i (F19, M19)	95 kW	09/88→09/92	20 SEH	<b>X10-739-002-001</b>	98
2.0 i 16V (F19, M19)	100 kW	08/92→08/95	X 20 XEV	<b>X10-739-002-001</b>	98
2.0 i 16V 4x4 (F19, M19)	100 kW	06/94→11/95			
2.0 i 4x4 (F19, M19)	85 kW	01/89→10/90	20 NE	<b>X10-739-002-001</b>	98
2.0 i 4x4 (F19, M19)	95 kW	08/89→07/92	20 SEH	<b>X10-739-002-001</b>	98
2.0 i Cat (F19, M19)	85 kW	09/88→11/95	C 20 NE	<b>X10-739-002-001</b>	98
2.0 i Cat 4x4 (F19, M19)	85 kW	01/89→11/95			
2.0 i Turbo 4x4 (F19, M19)	150 kW	06/94→11/95	C 20 LET	<b>X10-739-002-001</b>	98
2.5 V6 (F19, M19)	125 kW	02/93→11/95	C 25 XE	<b>X10-739-002-001</b>	98
2000/GT 16V Cat (F19, M19)	110 kW	02/90→11/95	C 20 XE	<b>X10-739-002-001</b>	98
2000/GT 16V Cat 4x4 (F19, M19)	110 kW	02/90→11/95			

**OPEL - VECTRA A Hatchback (J89) 04/88→12/95****Idle-Speed Controller / Digital Linear Actuator**

1.6 i (F68, M68)	52 kW	09/93→11/95	X 16 SZ	<b>A95214</b>	88
1.6 i Cat (F68, M68)	55 kW	09/88→11/95	C 16 NZ2 / C 16 NZ	<b>A95214</b>	88
1.8 i Cat (F68, M68)	66 kW	03/90→11/95	C 18 NZ	<b>A95214</b>	88
2.0 i (F68, M68)	85 kW	09/88→10/90	20 NE	<b>X10-739-002-001</b>	98
2.0 i 16V (F68, M68)	100 kW	08/92→08/95	X 20 XEV	<b>X10-739-002-001</b>	98
2.0 i 16V Cat (F68, M68)	110 kW	02/90→11/95	C 20 XE	<b>X10-739-002-001</b>	98
2.0 i Cat (F68, M68)	85 kW	09/88→11/95	C 20 NE	<b>X10-739-002-001</b>	98
2.0 i GT (F68, M68)	95 kW	09/88→11/95	20 SEH	<b>X10-739-002-001</b>	98

**OPEL - VECTRA B (J96) 09/95→07/02****Idle-Speed Controller / Digital Linear Actuator**

1.6 i (F19)	55 kW	10/95→04/02	X 16 SZR	<b>A95214</b>	88
			16 LZ2	<b>A95214</b>	88
1.6 i 16V (F19)	74 kW	10/95→04/02		<b>C95166</b>	93
1.8 i 16V (F19)	85 kW	10/95→09/00	X 18 XE	<b>X10-739-002-001</b>	98
2.0 i 16V (F19)	100 kW	10/95→06/00	C 20 SEL / X 20 XEV	<b>X10-739-002-001</b>	98





VDO

**OPEL - VECTRA B Estate (J96) 11/96→07/03**

**Idle-Speed Controller / Digital Linear Actuator**

1.6 i (F35)	55 kW	11/96→06/00	X 16 SZR 16 LZ2	<b>A95214</b>	88
1.6 i 16V (F35)	74 kW	11/96→07/02		<b>A95214</b>	88
1.8 i 16V (F35)	85 kW	11/96→09/00	X 18 XE	<b>C95166</b>	93
2.0 i 16V (F35)	100 kW	11/96→09/00	X 20 XEV / C 20 SEL	<b>X10-739-002-001</b>	98
				<b>X10-739-002-001</b>	98

**OPEL - VECTRA B Hatchback (J96) 10/95→07/03**

**Idle-Speed Controller / Digital Linear Actuator**

1.6 i (F68)	55 kW	10/95→07/03	X 16 SZR 16 LZ2	<b>A95214</b>	88
1.6 i 16V (F68)	74 kW	10/95→07/02		<b>A95214</b>	88
1.8 i 16V (F68)	85 kW	10/95→09/00	X 18 XE	<b>C95166</b>	93
2.0 i 16V (F68)	100 kW	10/95→06/00	C 20 SEL / X 20 XEV	<b>X10-739-002-001</b>	98
				<b>X10-739-002-001</b>	98

**OPEL - VECTRA C (Z02) 04/02→01/09**

**Throttle Valve**

1.8 (F69)	103 kW	08/05→08/08	Z 18 XER; Production number from (C45): 20HP3953	<b>408-238-022-004Z</b>	35
-----------	--------	-------------	--	-------------------------	----

**OPEL - VECTRA C Estate (Z02) 10/03→01/09**

**Throttle Valve**

1.8 (F35)	103 kW	08/05→08/08	Z 18 XER; Production number from (C45): 20HP3953	<b>408-238-022-004Z</b>	35
-----------	--------	-------------	--	-------------------------	----

**OPEL - VECTRA C GTS (Z02) 08/02→01/09**

**Throttle Valve**

1.8 (F68)	103 kW	08/05→08/08	Z 18 XER; Production number from (C45): 20HP3953	<b>408-238-022-004Z</b>	35
-----------	--------	-------------	--	-------------------------	----

**OPEL - VIVARO A Box (X83) 08/01→**

**Exhaust Gas Recirculation Valve**

2.0 CDTI (F7)	66 kW	08/06→	M9R 780 / M9R 782 / M9R 784; Engine number from (C44): C015660; Production date to (C29): 12.04.2010	<b>408-265-001-014Z</b>	51
			M9R 780 / M9R 782 / M9R 786 / M9R 630; → (D)12042010-	<b>A2C59516597</b>	80
2.0 CDTI (F7)	84 kW	08/06→	M9R 786 / M9R 788; Production date to (C29): 19.10.2010	<b>408-265-001-014Z</b>	51
			M9R 692 / M9R 788 / M9R 786 / M9R 780 / M9R 784; → (D)12042010-	<b>A2C59516597</b>	80
2.5 CDTI (F7)	84 kW	08/06→	G9U 630; →  - 080 12 009	<b>408-265-001-018Z</b>	52
			G9U 630	<b>A2C59515010</b>	76
2.5 CDTI (F7)	107 kW	08/06→	G9U 630	<b>408-265-001-018Z</b>	52
2.5 DTI (F7)	99 kW	05/03→	G9U 630	<b>408-265-001-018Z</b>	52
			G9U 730	<b>408-265-001-018Z</b>	52

**OPEL - VIVARO A Combi (X83) 08/01→**

**Exhaust Gas Recirculation Valve**

2.0 CDTI (F7, J7, A07)	66 kW	08/06→	M9R 780 / M9R 782; Engine number from (C44): C015660; Production date to (C29): 12.04.2010	<b>408-265-001-014Z</b>	51
			M9R 780 / M9R 786 / M9R 782;  → (D)12042010-	<b>A2C59516597</b>	80
2.0 CDTI (F7, J7, A07)	84 kW	08/06→	M9R 786 / M9R 788; Production date to (C29): 19.10.2010	<b>408-265-001-014Z</b>	51
			M9R 784 / M9R 786 / M9R 780 / M9R 788 / M9R 630 / M9R 692;  → (D)12042010-	<b>A2C59516597</b>	80
2.5 CDTI (F7, J7, A07)	84 kW	08/06→	G9U 630; →  - 080 12 009	<b>408-265-001-018Z</b>	52
2.5 CDTI (F7, J7, A07)	107 kW	08/06→	G9U 630	<b>A2C59515010</b>	76
2.5 DTI (F7, J7, A07)	99 kW	05/03→	G9U 630	<b>408-265-001-018Z</b>	52
			G9U 730	<b>408-265-001-018Z</b>	52



VDO

**OPEL - VIVARO A Platform/Chassis (X83) 08/01→****Exhaust Gas Recirculation Valve**

2.0 CDTI	66 kW	01/06→	M9R 780 / M9R 782 / M9R 784; Engine number from (C44): C015660; Production date to (C29): 12.04.2010	<b>408-265-001-014Z</b>	51
			M9R 782	<b>A2C59516597</b>	80
2.0 CDTI	84 kW	08/06→	M9R 780; Engine number from (C44): C015660; Production date to (C29): 12.04.2010	<b>408-265-001-014Z</b>	51
			M9R 780	<b>A2C59516597</b>	80
2.5 CDTI	84 kW	08/06→	G9U 630; →  - 080 12 009	<b>408-265-001-018Z</b>	52
2.5 CDTI	107 kW	08/06→	G9U 630	<b>A2C59515010</b>	76
2.5 DTi	99 kW	08/03→	G9U 730	<b>408-265-001-018Z</b>	52

**OPEL - VIVARO B Box (X82) 06/14→****Air Control Valve**

1.6 CDTI (05)	66 kW	06/14→	R9M 408	<b>2910000087000</b>	14
1.6 CDTI (05)	70 kW	08/16→	R9M 413	<b>2910000087200</b>	15
1.6 CDTI (05)	85 kW	06/14→	R9M 408 / R9M 450	<b>2910000087000</b>	14
1.6 CDTI (05)	88 kW	06/14→	R9M 450	<b>2910000087000</b>	14
			R9M 413 / R9M 450	<b>2910000087200</b>	15
1.6 CDTI (05)	92 kW	03/16→	R9M 452	<b>2910000087200</b>	15
1.6 CDTI (05)	103 kW	06/14→	R9M 450	<b>2910000087000</b>	14
1.6 CDTI (05)	107 kW	03/16→	R9M 452	<b>2910000087200</b>	15

**OPEL - VIVARO B Combi (X82) 06/14→****Air Control Valve**

1.6 CDTI (06)	66 kW	06/14→	R9M 408	<b>2910000087000</b>	14
1.6 CDTI (06)	70 kW	04/15→	R9M 408	<b>2910000087000</b>	14
			R9M 413	<b>2910000087200</b>	15
1.6 CDTI (06)	85 kW	06/14→	R9M 408 / R9M 450	<b>2910000087000</b>	14
1.6 CDTI (06)	88 kW	06/14→	R9M 450	<b>2910000087000</b>	14
1.6 CDTI (06)	92 kW	04/15→	R9M 450	<b>2910000087000</b>	14
			R9M 452	<b>2910000087200</b>	15
1.6 CDTI (06)	103 kW	06/14→	R9M 450	<b>2910000087000</b>	14
1.6 CDTI (06)	107 kW	04/15→	R9M 450	<b>2910000087000</b>	14
			R9M 452	<b>2910000087200</b>	15

**OPEL - VIVARO B Platform/Chassis (X82) 06/14→****Air Control Valve**

1.6 CDTI (03)	85 kW	06/14→	R9M 408 / R9M 450	<b>2910000087000</b>	14
1.6 CDTI (03)	88 kW	08/15→	R9M 450	<b>2910000087000</b>	14
1.6 CDTI (03)	92 kW	11/16→	R9M 452	<b>2910000087200</b>	15
1.6 CDTI (03)	103 kW	08/15→	R9M 450	<b>2910000087000</b>	14
1.6 CDTI (03)	107 kW	11/16→	R9M 452	<b>2910000087200</b>	15

**OPEL - ZAFIRA A MPV (T98) 04/99→06/05****Idle-Speed Controller / Digital Linear Actuator**

1.6 16V (F75)	74 kW	04/99→06/05		<b>C95166</b>	93
---------------	-------	-------------	--	---------------	----

**OPEL - ZAFIRA B (A05) 07/05→04/15****Throttle Valve**

1.6 (M75)	77 kW	07/05→09/12	Z 16 XEP / Z 16 XE1;  → 72000001 / 7G000001 / 82000001 / 8G000001 →  72999999 / 7G999999	<b>408-238-022-003Z</b>	35
1.6 (M75)	85 kW	01/08→04/15	Z 16 XER / A 16 XER;  → 72000001 / 7G000001 / 82000001 / 8G000001 →  72999999 / 7G999999	<b>408-238-022-003Z</b>	35
1.8 (M75)	88 kW	06/13→04/15	A 18 XEL	<b>408-238-022-004Z</b>	35
1.8 (M75)	103 kW	07/05→04/15	Z 18 XER; Production number from (C45): 20HP3953	<b>408-238-022-004Z</b>	35



<b>OPEL - ZAFIRA B Van (A05) 07/05→04/15</b>	
<b>Throttle Valve</b>	
1.8 (M75)	103 kW 07/05→04/15  A 18 XER <b>408-238-022-004Z</b> 35
<b>OPEL - ZAFIRA TOURER C (P12) 10/11→</b>	
<b>Throttle Valve</b>	
1.8 (75)	85 kW 10/11→  A 18 XEL <b>408-238-022-004Z</b> 35
1.8 (75)	103 kW 10/11→  A 18 XER <b>408-238-022-004Z</b> 35
<b>PEUGEOT - 106 I (1A, 1C) 08/91→04/96</b>	
<b>Idle-Speed Controller / Digital Linear Actuator</b>	
1.1	44 kW 09/91→04/96  HDZ (TU1M); for manufacturer exhaust norm (C4): CEE 19-5; Manufacturer Restriction (C13): Solex, Rep 567; not for facelift (C36);  07/92 <b>A95262</b> 88
1.3	72 kW 10/93→04/96  TU2J2; not for facelift (C36): <b>C95181</b> 93
<b>PEUGEOT - 106 II (1) 04/96→05/05</b>	
<b>Idle-Speed Controller / Digital Linear Actuator</b>	
1.1 i	40 kW 01/97→03/01  HDY (TU1M); for manufacturer exhaust norm (C4): CEE 19-5; Manufacturer Restriction (C13): Solex, Rep 567; not for facelift (C36): <b>A95262</b> 88
	<b>C95184</b> 93
1.1 i	44 kW 05/96→07/04  HDZ (TU1M); for manufacturer exhaust norm (C4): CEE 19-5; Manufacturer Restriction (C13): Solex, Rep 567; not for facelift (C36): <b>A95262</b> 88
	HFX (TU1JP); for facelift (C35): <b>A96157</b> 89
	HDZ (TU1M) <b>C95184</b> 93
1.4 i	55 kW 05/96→07/04  KFW (TU3JP) / KFX (TU3JP); for manufacturer exhaust norm (C4): L4; Transmission Type (C51): Manual Transmission (V36); for facelift (C35): <b>A96157</b> 89
	KFW (TU3JP) / KFX (TU3JP);  O 07727; Transmission Type (C51): Manual Transmission (V36); for facelift (C35): <b>A97101</b> 90
	KFX (TU3JP); Transmission Type (C51): Automatic Transmission (V38); for facelift (C35): <b>A97108</b> 90
	KFW (TU3JP) / KFX (TU3JP);  O 07728  O 08484; not for manufacturer emission norm (C5): L4; Transmission Type (C51): Manual Transmission (V36); for facelift (C35): <b>A97115</b> 91
	KFW (TU3JP) / KFX (TU3JP);  O 08485 ; not for manufacturer emission norm (C5): L4; Transmission Type (C51): Manual Transmission (V36); for facelift (C35): <b>A97122</b> 91
1.6 S16	87 kW 05/96→07/04 for manufacturer exhaust norm (C4): L3;  NFX (TU5J4); for facelift (C35): <b>A96144</b> 89
	NFX (TU5J4); for manufacturer exhaust norm (C4): L4; Manufacturer Restriction (C13): (+) new style <b>A96160</b> 90
<b>PEUGEOT - 205 I Convertible (741B, 20D) 04/86→11/95</b>	
<b>Idle-Speed Controller / Digital Linear Actuator</b>	
1.1 CJ	44 kW 10/89→12/94  HDZ (TU1M);  S 24902801 ; Manufacturer Restriction (C13): Solex;  01/91 <b>A95262</b> 88
1.6 CJ	65 kW 08/92→12/94  BDY (XU5M3Z) <b>A95269</b> 88
<b>PEUGEOT - 205 II (20A/C) 01/87→12/00</b>	
<b>Idle-Speed Controller / Digital Linear Actuator</b>	
1.1	44 kW 07/89→09/98  HDZ (TU1M);  S 24902801 ;  01/91 ; Manufacturer Restriction (C13): Solex <b>A95262</b> 88
1.6 Aut.	65 kW 05/90→09/98  BDY (XU5M3Z) / BDY (XU5M2Z);  01/92 <b>A95269</b> 88



VDO

**PEUGEOT - 206 CC (2D) 09/00→****Idle-Speed Controller / Digital Linear Actuator**

2.0 S16	100 kW	09/00→	RFN (EW10J4);  → O 09576 →  O 09575; Manufacturer Restriction (C13): (+) mechanic; Supplementary Article/Info 2 (C106): for mechanically actuated throttle (V230)	<b>A96158</b>	89
---------	--------	--------	---	---------------	----

**Throttle Valve**

2.0 S16	100 kW	09/00→	RFN (EW10J4); RPO number from (C57): 09576	<b>408-239-823-003Z</b>	45
---------	--------	--------	--	-------------------------	----

**PEUGEOT - 206 Hatchback (2A/C) 08/98→****Idle-Speed Controller / Digital Linear Actuator**

1.1 i	44 kW	09/98→	HFZ (TU1JP) / HFX (TU1JP); for manufacturer exhaust norm (C4): L4; Country specific article information:	<b>A96157</b>	89
			HFZ (TU1JP) / HFX (TU1JP); not for manufacturer emission norm (C5): L4; Manufacturer Restriction (C13): Solex	<b>A97110</b>	91
1.4 i	55 kW	09/98→	KFW (TU3JP) / KFX (TU3JP); for manufacturer exhaust norm (C4): L4; Transmission Type (C51): Manual Transmission (V36); Country specific article information:	<b>A96157</b>	89
			KFW (TU3JP) / KFX (TU3JP); for manufacturer exhaust norm (C4): L4; Transmission Type (C51): Automatic Transmission (V38); Country specific article information:	<b>A96160</b>	90
			KFW (TU3JP) / KFX (TU3JP); Transmission Type (C51): Automatic Transmission (V38); not for manufacturer emission norm (C5): L4	<b>A97108</b>	90
			KFW (TU3JP) / KFX (TU3JP); →  O 08484; not for manufacturer emission norm (C5): L4; Transmission Type (C51): Manual Transmission (V36)	<b>A97115</b>	91
			KFW (TU3JP) / KFX (TU3JP);  → O 08485 ; not for manufacturer emission norm (C5): L4; Transmission Type (C51): Manual Transmission (V36)	<b>A97122</b>	91
2.0 S16	100 kW	06/99→	RFN (EW10J4);  → O 09576 →  O 09575; Supplementary Article/Info 2 (C106): for mechanically actuated throttle (V230)	<b>A96158</b>	89

**Throttle Valve**

2.0 RC	130 kW	07/03→	RFK (EW10J4S)	<b>408-239-828-001Z</b>	46
2.0 S16	100 kW	06/99→	RFN (EW10J4); RPO number from (C57): 09576	<b>408-239-823-003Z</b>	45

**PEUGEOT - 206 Saloon 03/07→****Throttle Valve**

1.4	55 kW	03/07→	KfV (TU3A)	<b>408-239-821-001Z</b>	44
-----	-------	--------	------------	-------------------------	----

**PEUGEOT - 206 SW (2E/K) 07/02→****Idle-Speed Controller / Digital Linear Actuator**

1.1	44 kW	07/02→	HFX (TU1JP); for manufacturer exhaust norm (C4): L4; Country specific article information:	<b>A96157</b>	89
			HFX (TU1JP); not for manufacturer emission norm (C5): L4; Manufacturer Restriction (C13): Solex	<b>A97110</b>	91



VDO

**PEUGEOT - 206 SW (2E/K) 07/02→**

**Idle-Speed Controller / Digital Linear Actuator**

1.4	55 kW	07/02→02/07	KFW (TU3JP); for manufacturer exhaust norm (C4): L4; Transmission Type (C51): Manual Transmission (V36); Country specific article information:	<b>A96157</b>	89
			KFW (TU3JP); for manufacturer exhaust norm (C4): L4; Transmission Type (C51): Automatic Transmission (V38); Country specific article information:	<b>A96160</b>	90
			KFW (TU3JP); not for manufacturer emission norm (C5): L4; Transmission Type (C51): Automatic Transmission (V38)	<b>A97108</b>	90
			KFW (TU3JP); →  O 08484; not for manufacturer emission norm (C5): L4; Transmission Type (C51): Manual Transmission (V36)	<b>A97115</b>	91
			KFW (TU3JP);  → O 08485 ; not for manufacturer emission norm (C5): L4; Transmission Type (C51): Manual Transmission (V36)	<b>A97122</b>	91
2.0 16V	100 kW	07/02→02/07	RFN (EW10J4);  → O 09576 →  O 09575; Supplementary Article/Info 2 (C106): for mechanically actuated throttle (V230)	<b>A96158</b>	89

**Throttle Valve**

1.4	55 kW	07/02→02/07	KfV (TU3A)	<b>408-239-821-001Z</b>	44
2.0 16V	100 kW	07/02→02/07	RFN (EW10J4); RPO number from (C57): 09576	<b>408-239-823-003Z</b>	45

**PEUGEOT - 206+ (2L\_, 2M\_) 01/09→**

**Throttle Valve**

1.1	44 kW	01/09→	HFX (TU1A)	<b>408-239-821-001Z</b>	44
1.4 i	54 kW	09/10→	KFT (TU3A)	<b>408-239-821-001Z</b>	44
1.4 i	55 kW	01/09→	KfV (TU3A) / KFW (TU3A)	<b>408-239-821-001Z</b>	44

**PEUGEOT - 207 (WA\_, WC\_) 02/06→**

**Eccentric Shaft Sensor**

1.4 16V	70 kW	06/07→	EP3; Manufacturer Restriction (C13): Injection EP3, EP3C	<b>S119858001Z</b>	97
			EP3C	<b>S119858001Z</b>	97
			EP3C; Manufacturer Restriction (C13): Injection EP3, EP3C	<b>S119858001Z</b>	97
			EP3	<b>S119858001Z</b>	97
1.6 16V VTi	88 kW	02/07→	EP6;  09/07 ; Manufacturer Restriction (C13): Injection EP6	<b>S119858001Z</b>	97
			5FS (EP6C); Manufacturer Restriction (C13): autom. AL4, BVM MA	<b>S119858001Z</b>	97
			5FS (EP6C); Manufacturer Restriction (C13): Injection EP6C	<b>S119858001Z</b>	97
			5FS (EP6C);  09/07 ; Manufacturer Restriction (C13): Injection EP6C	<b>S119858001Z</b>	97

**Motor Variable Valve Train**

1.4 16V	70 kW	06/07→	EP3	<b>A2C59515108</b>	78
1.6 16V VTi	88 kW	02/07→	EP6	<b>A2C59515108</b>	78
			5FS (EP6C)	<b>A2C59515108</b>	78

**Throttle Valve**

1.4	53 kW	02/06→	KfV (TU3A)	<b>408-239-821-001Z</b>	44
1.4	54 kW	12/07→			
1.4 16V	70 kW	06/07→	EP3C; RPO number (C98): 12	<b>A2C59513207</b>	68
			EP3	<b>A2C59513207</b>	68
1.6 16V RC	128 kW	02/07→	5FY (EP6DTS)	<b>A2C59513208</b>	69
1.6 16V Turbo	110 kW	02/06→	EP6DT	<b>A2C59513208</b>	69
1.6 16V VTi	88 kW	02/07→	5FS (EP6C)	<b>A2C59513207</b>	68
			EP6	<b>A2C59513207</b>	68

**PEUGEOT - 207 CC (WD\_) 02/07→**

**Eccentric Shaft Sensor**

1.6 16V	88 kW	02/07→	EP6; Manufacturer Restriction (C13): Injection EP6	<b>S119858001Z</b>	97
---------	-------	--------	--	--------------------	----



					VDO	
<b>PEUGEOT - 207 CC (WD_) 02/07→</b>						
<b>Motor Variable Valve Train</b>						
1.6 16V	88 kW	02/07→	EP6 / 5FS (EP6C)		<b>A2C59515108</b>	78
<b>Throttle Valve</b>						
1.6 16V	88 kW	02/07→	EP6		<b>A2C59513207</b>	68
1.6 16V Turbo	110 kW	02/07→	EP6DT		<b>A2C59513208</b>	69
<b>PEUGEOT - 207 Saloon 12/07→</b>						
<b>Throttle Valve</b>						
1.4	54 kW	12/07→	KFV (TU3A)		<b>408-239-821-001Z</b>	44
<b>PEUGEOT - 207 SW (WK_) 02/07→</b>						
<b>Eccentric Shaft Sensor</b>						
1.4 16V	70 kW	06/07→	EP3C;  07/07 ; Manufacturer Restriction (C13): Injection EP3, EP3C		<b>S119858001Z</b>	97
			EP3;  07/07 ; Manufacturer Restriction (C13): Injection EP3, EP3C		<b>S119858001Z</b>	97
			EP3C		<b>S119858001Z</b>	97
			EP3C;  07/07		<b>S119858001Z</b>	97
			EP3;  07/07		<b>S119858001Z</b>	97
			EP3C; Manufacturer Restriction (C13): Injection EP3, EP3C		<b>S119858001Z</b>	97
			EP3; Manufacturer Restriction (C13): Injection EP3, EP3C		<b>S119858001Z</b>	97
			EP3		<b>S119858001Z</b>	97
1.6 16V	88 kW	06/07→	EP6;  01/08 ; Manufacturer Restriction (C13): Injection EP6		<b>S119858001Z</b>	97
			EP6; Manufacturer Restriction (C13): Injection EP6		<b>S119858001Z</b>	97
<b>Motor Variable Valve Train</b>						
1.4 16V	70 kW	06/07→	EP3		<b>A2C59515108</b>	78
1.6 16V	88 kW	06/07→	EP6		<b>A2C59515108</b>	78
<b>Throttle Valve</b>						
1.4	54 kW	06/07→	KFV (TU3A)		<b>408-239-821-001Z</b>	44
1.4 16V	70 kW	06/07→	EP3		<b>A2C59513207</b>	68
			EP3C		<b>A2C59513207</b>	68
1.6 16V	88 kW	06/07→	EP6		<b>A2C59513207</b>	68
<b>PEUGEOT - 208 (CA_, CC_) 03/12→</b>						
<b>Eccentric Shaft Sensor</b>						
1.4 VTi	70 kW	03/12→	EP3C; Manufacturer Restriction (C13): Injection EP3C		<b>S119858001Z</b>	97
			EP3C; Manufacturer Restriction (C13): BVM MA		<b>S119858001Z</b>	97
<b>Motor Variable Valve Train</b>						
1.4 VTi	70 kW	03/12→	EP3C		<b>A2C59515108</b>	78
1.6	88 kW	03/12→	5FS (EP6C)		<b>A2C59515108</b>	78
<b>Throttle Valve</b>						
1.4 VTi	70 kW	03/12→	EP3C		<b>A2C59513207</b>	68
1.6	88 kW	03/12→	5FS (EP6C)		<b>A2C59513207</b>	68
<b>PEUGEOT - 306 (7B, N3, N5) 04/93→10/03</b>						
<b>Idle-Speed Controller / Digital Linear Actuator</b>						
1.1	44 kW	06/94→05/01	HDZ (TU1M); Manufacturer Restriction (C13): Magneti Marelli; not for facelift (C36):		<b>A95262</b>	88



VDO

**PEUGEOT - 306 (7B, N3, N5) 04/93→10/03**

**Idle-Speed Controller / Digital Linear Actuator**

1.4 SL	55 kW	06/94→05/01	KFX (TU3JP) / KFW (TU3JP); for manufacturer exhaust norm (C4): CEE2000 / L4; for facelift (C35): ; Country specific article information:	<b>A96157</b>	89
			KFX (TU3JP) / KFW (TU3JP); →  O 07874; for manufacturer exhaust norm (C4): CEE 95	<b>A97101</b>	90
			KFX (TU3JP) / KFW (TU3JP);  → O 07875 →  O 08484; for manufacturer exhaust norm (C4): 15-04 / CEE 95 / CEE2000; not for manufacturer emission norm (C5): T4; for facelift (C35): ; Country specific article information:	<b>A97115</b>	91
			KFX (TU3JP) / KFW (TU3JP);  → O 08485 ; for manufacturer exhaust norm (C4): 15-04 / CEE 95 / CEE2000; not for manufacturer emission norm (C5): L4; for facelift (C35): ; Country specific article information:	<b>A97122</b>	91
1.6 SR	65 kW	06/94→10/00	NFZ (TU5JP); for manufacturer exhaust norm (C4): L4; for facelift (C35):	<b>A96159</b>	90
1.8 16V	81 kW	03/97→05/01	LFY (XU7JP4); ↕ Throttle Housing (V6); Housing Type (C78): Synthetic Material Housing (V143); for facelift (C35): ; Country specific article information:	<b>A97113</b>	91
			LFY (XU7JP4); ↕ Throttle Housing (V6); Housing Type (C78): Aluminium Housing (V142); for facelift (C35):	<b>C95181</b>	93
1.8 ST	74 kW	06/94→05/01	LFZ (XU7JP); Manufacturer Restriction (C13): Magneti Marelli; for facelift (C35):	<b>A95269</b>	88
2.0	97 kW	03/97→05/01	RFV (XU10J4R); for facelift (C35): ; for throttle housing manufacturer (C18): AMC	<b>C95197</b>	94
2.0 ST	89 kW	07/94→05/01	RFX (XU10J2); for facelift (C35):	<b>A95269</b>	88

**PEUGEOT - 306 Break (7E, N3, N5) 06/94→04/02**

**Idle-Speed Controller / Digital Linear Actuator**

1.4	55 kW	03/97→04/02	KFW (TU3JP) / KFX (TU3JP); for manufacturer exhaust norm (C4): CEE2000 / L4; for facelift (C35): ; Country specific article information:	<b>A96157</b>	89
			KFW (TU3JP) / KFX (TU3JP); →  O 07874; for manufacturer exhaust norm (C4): CEE 95	<b>A97101</b>	90
			KFW (TU3JP) / KFX (TU3JP);  → O 07875 →  O 08484; for manufacturer exhaust norm (C4): 15-04 / CEE 95 / CEE2000; not for manufacturer emission norm (C5): L4; for facelift (C35): ; Country specific article information:	<b>A97115</b>	91
			KFW (TU3JP) / KFX (TU3JP);  → O 08485 ; for manufacturer exhaust norm (C4): 15-04 / CEE 95 / CEE2000; not for manufacturer emission norm (C5): L4; for facelift (C35): ; Country specific article information:	<b>A97122</b>	91
1.6	65 kW	03/97→10/00	NFZ (TU5JP); for manufacturer exhaust norm (C4): L4; for facelift (C35):	<b>A96159</b>	90
1.8	74 kW	03/97→04/02	LFZ (XU7JP); Manufacturer Restriction (C13): Magnetti Marelli; for facelift (C35):	<b>A95269</b>	88
2.0	97 kW	03/97→04/02	RFV (XU10J4R); for facelift (C35): ; for throttle housing manufacturer (C18): AMC	<b>C95197</b>	94

**PEUGEOT - 306 Convertible (7D, N3, N5) 01/94→04/02**

**Idle-Speed Controller / Digital Linear Actuator**

1.6	65 kW	04/96→10/00	NFZ (TU5JP); for manufacturer exhaust norm (C4): L4; for facelift (C35):	<b>A96159</b>	90
1.8	74 kW	03/94→04/02	LFZ (XU7JP); Manufacturer Restriction (C13): Magneti Marelli; for facelift (C35):	<b>A95269</b>	88
1.8 16V	81 kW	05/97→04/02	LFY (XU7JP4); ↕ Throttle Housing (V6); Housing Type (C78): Synthetic Material Housing (V143); for facelift (C35): ; Country specific article information:	<b>A97113</b>	91
			LFY (XU7JP4); for facelift (C35):	<b>C95181</b>	93



VDO

**PEUGEOT - 306 Convertible (7D, N3, N5) 01/94→04/02****Idle-Speed Controller / Digital Linear Actuator**

2.0	89 kW	03/94→04/02	RFX (XU10J2); not for facelift (C36):	<b>A95269</b>	88
2.0 16V	97 kW	03/97→04/02	RFV (XU10J4R); for facelift (C35); ; for throttle housing manufacturer (C18): AMC	<b>C95197</b>	94

**PEUGEOT - 306 Hatchback (7A, 7C, N3, N5) 01/93→10/03****Idle-Speed Controller / Digital Linear Actuator**

1.1	44 kW	05/93→05/01	HDZ (TU1M); Manufacturer Restriction (C13): Magneti Marelli; not for facelift (C36):	<b>A95262</b>	88
1.4	55 kW	04/93→07/01	KFX (TU3JP) / KFW (TU3JP); for manufacturer exhaust norm (C4): CEE2000 / L4; for facelift (C35): ; Country specific article information:	<b>A96157</b>	89
			KFX (TU3JP) / KFW (TU3JP); →  O 07874; for manufacturer exhaust norm (C4): CEE95	<b>A97101</b>	90
			KFX (TU3JP) / KFW (TU3JP);  → O 07875 →  O 08484; for manufacturer exhaust norm (C4): 15-04 / CEE 95 / CEE2000; not for manufacturer emission norm (C5): L4; for facelift (C35): ; Country specific article information:	<b>A97115</b>	91
			KFX (TU3JP) / KFW (TU3JP);  → O 08485 ; for manufacturer exhaust norm (C4): CEE2000; not for manufacturer emission norm (C5): L4; for facelift (C35): ; Country specific article information:	<b>A97122</b>	91
1.6	65 kW	05/93→10/00	NFZ (TU5JP); for manufacturer exhaust norm (C4): L4; for facelift (C35):	<b>A96159</b>	90
1.8	74 kW	05/93→05/01	LFZ (XU7JP); Manufacturer Restriction (C13): Magneti Marelli; for facelift (C35):	<b>A95269</b>	88
1.8 16V	81 kW	03/97→05/01	LFY (XU7JP4); ÷ Throttle Housing (V6); Housing Type (C78): Synthetic Material Housing (V143); for facelift (C35): ; Country specific article information:	<b>A97113</b>	91
			LFY (XU7JP4); for facelift (C35):	<b>C95181</b>	93
2.0 16V	97 kW	03/97→05/01	RFV (XU10J4R); for facelift (C35): ; for throttle housing manufacturer (C18): AMC	<b>C95197</b>	94
2.0 S16	120 kW	06/96→05/01	RFS (XU10J4RS)	<b>C95181</b>	93
2.0 XSi	89 kW	05/93→05/01	RFX (XU10J2); not for facelift (C36):	<b>A95269</b>	88

**PEUGEOT - 307 (3A/C) 08/00→04/12****Idle-Speed Controller / Digital Linear Actuator**

1.4	55 kW	08/00→09/03	KFW (TU3JP); not for facelift (C36):	<b>A96157</b>	89
2.0 16V	100 kW	08/00→06/05	RFN (EW10J4); →  O 09491; not for facelift (C36): ; Supplementary Article/Info 2 (C106): for mechanically actuated throttle (V230)	<b>A96158</b>	89

**Throttle Valve**

2.0 16V	100 kW	08/00→06/05	RFN (EW10J4); RPO number from (C57): 09513	<b>408-239-823-003Z</b>	45
2.0 16V	103 kW	03/05→11/07	RFJ (EW10A)	<b>408-239-827-001Z</b>	46
2.0 16V	130 kW	06/05→11/07	RFK (EW10J4S)	<b>408-239-828-001Z</b>	46

**PEUGEOT - 307 Break (3E) 03/02→12/09****Idle-Speed Controller / Digital Linear Actuator**

2.0	100 kW	03/02→06/05	RFN (EW10J4); →  O 09491; not for facelift (C36): ; Supplementary Article/Info 2 (C106): for mechanically actuated throttle (V230)	<b>A96158</b>	89
-----	--------	-------------	--	---------------	----

**Throttle Valve**

2.0	100 kW	03/02→06/05	RFN (EW10J4); RPO number from (C57): 09513	<b>408-239-823-003Z</b>	45
2.0 16V	103 kW	03/05→04/08	RFJ (EW10A)	<b>408-239-827-001Z</b>	46
2.0 16V	130 kW	06/05→04/08	RFK (EW10J4S)	<b>408-239-828-001Z</b>	46





VDO

**PEUGEOT - 307 CC (3B) 03/03→06/09**

**Idle-Speed Controller / Digital Linear Actuator**

2.0 16V	100 kW	10/03→06/05	RFN (EW10J4); →  O 09491; not for facelift (C36); ; Supplementary Article/Info 2 (C106): for mechanically actuated throttle (V230)	<b>A96158</b>	89
---------	--------	-------------	---	---------------	----

**Throttle Valve**

2.0 16V	100 kW	10/03→06/05	RFN (EW10J4); RPO number from (C57): 09513	<b>408-239-823-003Z</b>	45
2.0 16V	103 kW	12/04→04/09	RFJ (EW10A)	<b>408-239-827-001Z</b>	46
2.0 16V	130 kW	10/03→04/09	RFK (EW10J4S)	<b>408-239-828-001Z</b>	46

**PEUGEOT - 307 SW (3H) 03/02→12/09**

**Idle-Speed Controller / Digital Linear Actuator**

2.0 16V	100 kW	03/02→06/05	RFN (EW10J4); →  O 09491; Manufacturer Restriction (C13): (-) new style; Supplementary Article/Info 2 (C106): for mechanically actuated throttle (V230)	<b>A96158</b>	89
---------	--------	-------------	---	---------------	----

**Throttle Valve**

2.0 16V	100 kW	03/02→06/05	RFN (EW10J4); RPO number from (C57): 09513	<b>408-239-823-003Z</b>	45
2.0 16V	103 kW	03/05→04/08	RFJ (EW10A)	<b>408-239-827-001Z</b>	46

**PEUGEOT - 308 (4A\_, 4C\_) 09/07→**

**Eccentric Shaft Sensor**

1.4 16V	70 kW	09/07→	EP3	<b>S119858001Z</b>	97
1.6 16V	88 kW	09/07→	EP6	<b>S119858001Z</b>	97
1.6 GTi	147 kW	07/10→	EP6CDTX; Manufacturer Restriction (C13): Injection EP6CDTX	<b>S119858001Z</b>	97

**Motor Variable Valve Train**

1.4 16V	70 kW	09/07→	EP3	<b>A2C59515108</b>	78
1.6 16V	88 kW	09/07→	EP6	<b>A2C59515108</b>	78

**Throttle Valve**

1.4 16V	70 kW	09/07→	EP3	<b>A2C59513207</b>	68
1.6 16V	88 kW	09/07→	EP6	<b>A2C59513207</b>	68
1.6 16V	110 kW	09/07→	5FX (EP6DT)	<b>A2C59513208</b>	69
1.6 16V	128 kW	03/08→	EP6DTS	<b>A2C59513208</b>	69

**PEUGEOT - 308 CC (4B\_) 02/09→**

**Eccentric Shaft Sensor**

1.6 16V	88 kW	06/09→	EP6	<b>S119858001Z</b>	97
1.6 THP	147 kW	10/10→	EP6CDTX; Manufacturer Restriction (C13): Injection EP6CDTX	<b>S119858001Z</b>	97

**Motor Variable Valve Train**

1.6 16V	88 kW	06/09→	EP6	<b>A2C59515108</b>	78
---------	-------	--------	-----	--------------------	----

**Throttle Valve**

1.6 16V	88 kW	06/09→	EP6; RPO number (C98): 12	<b>A2C59513207</b>	68
1.6 16V	110 kW	06/09→	5FX (EP6DT)	<b>A2C59513208</b>	69

**PEUGEOT - 308 SW (4E\_, 4H\_) 09/07→**

**Eccentric Shaft Sensor**

1.6 16V	88 kW	09/07→	EP6	<b>S119858001Z</b>	97
---------	-------	--------	-----	--------------------	----

**Motor Variable Valve Train**

1.4 16V	70 kW	09/07→	8FS (EP3)	<b>A2C59515108</b>	78
1.6 16V	88 kW	09/07→	EP6	<b>A2C59515108</b>	78

**Throttle Valve**

1.4 16V	70 kW	09/07→	8FS (EP3)	<b>A2C59513207</b>	68
1.6 16V	88 kW	09/07→	EP6	<b>A2C59513207</b>	68



					VDO	
<b>PEUGEOT - 308 SW (4E_, 4H_) 09/07→</b>						
<b>Throttle Valve</b>						
1.6 16V	110 kW	09/07→	5FX (EP6DT)		<b>A2C59513208</b>	69
1.6 16V	128 kW	03/08→	5FY (EP6DTS)		<b>A2C59513208</b>	69
<b>PEUGEOT - 309 II (3C, 3A) 07/89→12/93</b>						
<b>Idle-Speed Controller / Digital Linear Actuator</b>						
1.6	65 kW	07/89→12/93	BDY (XU5M3Z) / BDY (XU5M2Z);  01/92 ; S 10379258		<b>A95269</b>	88
<b>PEUGEOT - 405 I (15B) 01/87→12/93</b>						
<b>Idle-Speed Controller / Digital Linear Actuator</b>						
1.6	65 kW	07/87→12/92	BDY (XU5M2Z);  S 7019981		<b>A95269</b>	88
<b>PEUGEOT - 405 I Break (15E) 06/87→08/92</b>						
<b>Idle-Speed Controller / Digital Linear Actuator</b>						
1.6	65 kW	10/88→08/92	BDY (XU5M3Z) / BDY (XU5M2Z);  S 70119981		<b>A95269</b>	88
<b>PEUGEOT - 405 II (4B) 01/92→11/99</b>						
<b>Idle-Speed Controller / Digital Linear Actuator</b>						
1.6	65 kW	08/92→10/95	BDY (XU5M3Z) / BDY (XU5M2Z) / BDZ (XU5M)		<b>A95269</b>	88
			BFZ (XU5JP); Manufacturer Restriction (C13): Sagem;		<b>C95197</b>	94
			01/93 ; for throttle housing manufacturer (C18): AMC			
1.8	74 kW	08/92→10/95	LFZ (XU7JP);		<b>A95269</b>	88
			Manufacturer Restriction (C13): Bosch / Magneti Marelli			
			LFZ (XU7JP);  01/93 ;		<b>C95197</b>	94
			Manufacturer Restriction (C13): Magneti Marelli;			
			for throttle housing manufacturer (C18): AMC			
2.0	89 kW	08/92→10/95	RFX (XU10J2)		<b>A95269</b>	88
2.0 T 16 X4	144 kW	08/92→10/95	RGZ (XU10J4TE/Z)		<b>A95269</b>	88
2.0 X4	89 kW	08/92→10/95	RFX (XU10J2)		<b>A95269</b>	88
<b>PEUGEOT - 405 II Break (4E) 08/92→10/98</b>						
<b>Idle-Speed Controller / Digital Linear Actuator</b>						
1.6	65 kW	08/92→10/96	BDY (XU5M3Z) / BDY (XU5M2Z) / BDZ (XU5M) / BFZ (XU5JP); Manufacturer Restriction (C13): Sagem		<b>A95269</b>	88
			BFZ (XU5JP); Manufacturer Restriction (C13): Sagem;		<b>C95197</b>	94
			Model year from (C20): 1993;			
			for throttle housing manufacturer (C18): AMC			
1.8	74 kW	08/92→10/96	LFZ (XU7JP);		<b>A95269</b>	88
			Manufacturer Restriction (C13): Bosch / Magneti Marelli			
			LFZ (XU7JP);		<b>C95197</b>	94
			Manufacturer Restriction (C13): Magneti Marelli;			
			Model year from (C20): 1993;			
			for throttle housing manufacturer (C18): AMC			
2.0	89 kW	08/92→10/96	RFX (XU10J2)		<b>A95269</b>	88
2.0 4x4	89 kW	08/92→10/96				
<b>PEUGEOT - 406 (8B) 08/95→01/05</b>						
<b>Idle-Speed Controller / Digital Linear Actuator</b>						
1.6	65 kW	11/95→05/04	BFZ (XU5JP);		<b>A95269</b>	88
			Manufacturer Restriction (C13): Magneti Marelli			
1.8	66 kW	05/97→05/04	LFX (XU7JB);		<b>A97113</b>	91
			Manufacturer Restriction (C13): Magneti Marelli			



VDO

**PEUGEOT - 406 (8B) 08/95→01/05**

**Idle-Speed Controller / Digital Linear Actuator**

1.8 16V	81 kW	11/95→10/00	LFY (XU7JP4); Transmission Type (C51): Manual Transmission (V36); ÷ Throttle Housing (V6); Housing Type (C78): Synthetic Material Housing (V143); for facelift (C35); ; Country specific article information:	<b>A97113</b>	91
			LFY (XU7JP4); Transmission Type (C51): Manual Transmission (V36) / Auto- matic Transmission (V38); for manufacturer exhaust norm (C4): CE 95 / CEE2000; ÷ Throttle Housing (V6); Housing Type (C78): Aluminium Housing (V142)	<b>C95181</b>	93
1.8 16V	85 kW	10/00→05/04	6FZ (EW7J4); ÷ Throttle Housing (V6); Housing Type (C78): Synthetic Material Housing (V143); for facelift (C35):	<b>A96156</b>	89
			6FZ (EW7J4); ÷ Throttle Housing (V6); Housing Type (C78): Aluminium Housing (V142); for facelift (C35); ; Country specific article information:	<b>A96158</b>	89
2.0 16V	97 kW	11/95→05/04	RFV (XU10J4R);  → O 07329 →  O 07328; for throttle housing manufacturer (C18): AMC	<b>C95197</b>	94
2.0 16V	100 kW	08/00→06/04	RFN (EW10J4); for facelift (C35):	<b>A96158</b>	89

**PEUGEOT - 406 Break (8E/F) 10/96→10/04**

**Idle-Speed Controller / Digital Linear Actuator**

1.8	66 kW	05/97→10/04	LFX (XU7JB); Manufacturer Restriction (C13): Magneti Marelli	<b>A97113</b>	91
1.8 16V	81 kW	10/96→10/00	LFY (XU7JP4); Transmission Type (C51): Manual Transmission (V36); ÷ Throttle Housing (V6); Housing Type (C78): Synthetic Material Housing (V143); for facelift (C35); ; Country specific article information:	<b>A97113</b>	91
			LFY (XU7JP4); for manufacturer exhaust norm (C4): CEE 95 / CEE2000; Transmission Type (C51): Manual Transmission (V36) / Auto- matic Transmission (V38); ÷ Throttle Housing (V6); Housing Type (C78): Aluminium Housing (V142)	<b>C95181</b>	93
1.8 16V	85 kW	10/00→10/04	6FZ (EW7J4); ÷ Throttle Housing (V6); Housing Type (C78): Synthetic Material Housing (V143); for facelift (C35):	<b>A96156</b>	89
			6FZ (EW7J4); Housing Type (C78): Aluminium Housing (V142); ÷ Throttle Housing (V6); for facelift (C35); ; Country specific article information:	<b>A96158</b>	89
2.0 16V	97 kW	10/96→10/04	RFV (XU10J4R);  → O 07329 →  O 07328; for facelift (C35); ; for throttle housing manufacturer (C18): AMC	<b>C95197</b>	94
2.0 16V	100 kW	10/00→10/04	RFN (EW10J4); for facelift (C35):	<b>A96158</b>	89

**PEUGEOT - 406 Coupe (8C) 03/97→02/05**

**Idle-Speed Controller / Digital Linear Actuator**

2.0 16V	97 kW	03/97→12/04	RFV (XU10J4R);  → O 07329 →  O 07328; for throttle housing manufacturer (C18): AMC	<b>C95197</b>	94
2.0 16V	100 kW	10/00→12/04	RFN (EW10J4); for facelift (C35):	<b>A96158</b>	89

**PEUGEOT - 407 (6D\_) 03/04→**

**Throttle Valve**

1.8	85 kW	05/04→	6FZ (EW7J4)	<b>408-239-823-003Z</b>	45
1.8 16V	92 kW	09/05→	6FY (EW7A)	<b>408-239-827-001Z</b>	46
2.0	100 kW	03/04→	RFN (EW10J4)	<b>408-239-823-003Z</b>	45
2.0 16V	103 kW	09/05→	RFJ (EW10A)	<b>408-239-827-001Z</b>	46
2.0 Bioflex	103 kW	09/07→			

**PEUGEOT - 407 SW (6E\_) 05/04→****Throttle Valve**

1.8	85 kW	05/04→	6FZ (EW7J4)	<b>408-239-823-003Z</b>	45
1.8 16V	92 kW	09/05→	6FY (EW7A)	<b>408-239-827-001Z</b>	46
2.0	100 kW	05/04→	RFN (EW10J4)	<b>408-239-823-003Z</b>	45
2.0 16V	103 kW	09/05→	RFJ (EW10A)	<b>408-239-827-001Z</b>	46
2.0 Bioflex	103 kW	01/08→			

**PEUGEOT - 508 I (8D\_) 11/10→****Eccentric Shaft Sensor**

1.6 VTi	88 kW	11/10→	5FS (EP6C); Manufacturer Restriction (C13): Injection EP6C	<b>S119858001Z</b>	97
---------	-------	--------	--	--------------------	----

**Motor Variable Valve Train**

1.6 VTi	88 kW	11/10→	5FS (EP6C)	<b>A2C59515108</b>	78
---------	-------	--------	------------	--------------------	----

**Throttle Valve**

1.6 VTi	88 kW	11/10→	5FS (EP6C)	<b>A2C59513207</b>	68
---------	-------	--------	------------	--------------------	----

**PEUGEOT - 508 SW I (8E\_) 11/10→****Eccentric Shaft Sensor**

1.6 VTi	88 kW	11/10→	5FS (EP6C); Manufacturer Restriction (C13): Injection EP6C	<b>S119858001Z</b>	97
---------	-------	--------	--	--------------------	----

**Motor Variable Valve Train**

1.6 VTi	88 kW	11/10→	5FS (EP6C)	<b>A2C59515108</b>	78
---------	-------	--------	------------	--------------------	----

**Throttle Valve**

1.6 VTi	88 kW	11/10→	5FS (EP6C)	<b>A2C59513207</b>	68
---------	-------	--------	------------	--------------------	----

**PEUGEOT - 605 (6B) 06/89→09/99****Idle-Speed Controller / Digital Linear Actuator**

2.0 16V	97 kW	07/94→09/99	RFV (XU10J4R);  → O 07329 →  O 07328; for facelift (C35): ; for throttle housing manufacturer (C18): AMC	<b>C95197</b>	94
---------	-------	-------------	--	---------------	----

**PEUGEOT - 607 (9D, 9U) 01/00→****Idle-Speed Controller / Digital Linear Actuator**

2.0	100 kW	02/00→08/05	RFN (EW10J4); not for facelift (C36); ; Supplementary Article/Info 2 (C106): for mechanically actuated throttle (V230)	<b>A96158</b>	89
-----	--------	-------------	--	---------------	----

**Throttle Valve**

2.0	100 kW	02/00→08/05	RFN (EW10J4); Engine number from (C44): 0717835	<b>408-239-823-003Z</b>	45
-----	--------	-------------	---	-------------------------	----

**PEUGEOT - 806 (221) 06/94→08/02****Idle-Speed Controller / Digital Linear Actuator**

1.8	73 kW	07/95→08/02	LFW (XU7JP); Manufacturer Restriction (C13): Magneti Marelli	<b>A95269</b>	88
2.0	89 kW	06/94→08/02	RFU (XU10J2)	<b>A95269</b>	88
2.0 16V	97 kW	05/98→09/00	RFV XU10J4R); for throttle housing manufacturer (C18): AMC	<b>C95197</b>	94

**PEUGEOT - 807 (E) 06/02→****Throttle Valve**

2.0	100 kW	06/02→	RFN (EW10J4); Engine number from (C44): 0717835	<b>408-239-823-003Z</b>	45
2.0 16V	103 kW	09/05→	RFJ (EW10A)	<b>408-239-827-001Z</b>	46

**PEUGEOT - 1007 (KM\_) 04/05→****Throttle Valve**

1.4	54 kW	04/05→	KFV (TU3JP)	<b>408-239-821-001Z</b>	44
-----	-------	--------	-------------	-------------------------	----



VDO

**PEUGEOT - 2008 (CU\_) 03/13→**

**Eccentric Shaft Sensor**

1.2 VTi	60 kW	03/13→	Manufacturer Restriction (C13): Injection EP6C	<b>S119858001Z</b>	97
1.6 HDi	68 kW	03/13→		<b>S119858001Z</b>	97
1.6 HDi	84 kW	03/13→	Manufacturer Restriction (C13): Injection EP6C	<b>S119858001Z</b>	97
1.6 VTi	88 kW	03/13→	Manufacturer Restriction (C13): Injection EP6C	<b>S119858001Z</b>	97
				<b>S119858001Z</b>	97

**Motor Variable Valve Train**

1.6 VTi	88 kW	03/13→	5FS (EP6C)	<b>A2C59515108</b>	78
---------	-------	--------	------------	--------------------	----

**Throttle Valve**

1.6 VTi	88 kW	03/13→	5FS (EP6C)	<b>A2C59513207</b>	68
---------	-------	--------	------------	--------------------	----

**PEUGEOT - 3008 MPV (OU\_) 06/09→12/16**

**Eccentric Shaft Sensor**

1.6 VTi	88 kW	06/09→08/16	5FS (EP6C)	<b>S119858001Z</b>	97
			EP6; Manufacturer Restriction (C13): Injection EP6 / EP6C	<b>S119858001Z</b>	97
			EP6	<b>S119858001Z</b>	97
			5FS (EP6C); Manufacturer Restriction (C13): Injection EP6 / EP6C	<b>S119858001Z</b>	97

**Motor Variable Valve Train**

1.6 VTi	88 kW	06/09→08/16	5FS (EP6C) / EP6	<b>A2C59515108</b>	78
---------	-------	-------------	------------------	--------------------	----

**Throttle Valve**

1.6 THP	110 kW	06/09→08/16	5FX (EP6DT)	<b>A2C59513208</b>	69
1.6 VTi	88 kW	06/09→08/16	EP6	<b>A2C59513207</b>	68
			5FS (EP6C); RPO number (C98): 12	<b>A2C59513207</b>	68

**PEUGEOT - 5008 (OU\_, OE\_) 06/09→**

**Eccentric Shaft Sensor**

1.6 16V	88 kW	09/09→	EP6; Manufacturer Restriction (C13): Injection EP6	<b>S119858001Z</b>	97
			EP6; Manufacturer Restriction (C13): gear BE4R	<b>S119858001Z</b>	97
			5FS (EP6C); Manufacturer Restriction (C13): Injection EP6C	<b>S119858001Z</b>	97

**Motor Variable Valve Train**

1.6 16V	88 kW	09/09→	5FS (EP6C) / EP6; Transmission Number (C49): BE4R	<b>A2C59515108</b>	78
---------	-------	--------	---	--------------------	----

**Throttle Valve**

1.6 16V	88 kW	09/09→	EP6	<b>A2C59513207</b>	68
			5FS (EP6C); RPO number (C98): 12	<b>A2C59513207</b>	68
1.6 16V	115 kW	09/09→	EP6CDT; RPO number to (C58): 12313	<b>A2C59513208</b>	69

**PEUGEOT - BIPPER (AA\_) 02/08→**

**Throttle Valve**

1.4	54 kW	02/08→	KFV (TU3A) / Injection TU3A	<b>408-239-821-001Z</b>	44
-----	-------	--------	-----------------------------	-------------------------	----

**PEUGEOT - BOXER Box (230L) 03/94→06/03**

**Idle-Speed Controller / Digital Linear Actuator**

2.0 i	80 kW	06/94→04/02	RFW (XU10J2); Manufacturer Restriction (C13): Magneti Marelli	<b>A95269</b>	88
			RFW (XU10J2); for throttle housing manufacturer (C18): AMC	<b>C95197</b>	94

**PEUGEOT - BOXER Bus (230P) 03/94→04/02**

**Idle-Speed Controller / Digital Linear Actuator**

2.0 i	80 kW	03/94→04/02	RFW (XU10J2); Manufacturer Restriction (C13): Magneti Marelli	<b>A95269</b>	88
2.0 i 4x4	80 kW	08/96→04/02	RFW (XU10J2); for throttle housing manufacturer (C18): AMC	<b>C95197</b>	94



VDO

**PEUGEOT - BOXER Platform/Chassis (ZCT\_) 03/94→04/02****Idle-Speed Controller / Digital Linear Actuator**

2.0 i	80 kW	06/94→04/02	RFW (XU10J2); Manufacturer Restriction (C13): Magneti Marelli	<b>A95269</b>	88
			RFW (XU10J2); for throttle housing manufacturer (C18): AMC	<b>C95197</b>	94

**PEUGEOT - EXPERT Box (VF3A\_, VF3U\_, VF3X\_) 01/07→****Throttle Valve**

2.0 16V	103 kW	01/07→	RFH (EW10A) / RFJ (EW10A)	<b>408-239-827-001Z</b>	46
---------	--------	--------	---------------------------	-------------------------	----

**PEUGEOT - EXPERT Tepee (VF3X\_) 01/07→****Throttle Valve**

2.0 16V	103 kW	01/07→	RFH (EW10A) / RFJ (EW10A)	<b>408-239-827-001Z</b>	46
---------	--------	--------	---------------------------	-------------------------	----

**PEUGEOT - PARTNER Box 04/08→****Eccentric Shaft Sensor**

1.6	88 kW	04/10→	5FS (EP6C)	<b>S119858001Z</b>	97
-----	-------	--------	------------	--------------------	----

**PEUGEOT - PARTNER Box (5) 04/96→12/15****Idle-Speed Controller / Digital Linear Actuator**

1.4	55 kW	06/96→12/15	KFX (TU3JP); for manufacturer exhaust norm (C4): L4 / W4; Transmission Type (C51): Manual Transmission (V36)	<b>A96157</b>	89
			KFX (TU3JP); →  O 07874; for manufacturer exhaust norm (C4): CEE 95 / W2	<b>A97101</b>	90
			KFX (TU3JP); →  O 08484; for manufacturer exhaust norm (C4): 15-04 / CEE 95 / CEE2000; not for manufacturer emission norm (C5): L4 / W4	<b>A97115</b>	91
			KFX (TU3JP);  → O 08485 ; for manufacturer exhaust norm (C4): 15-04 / CEE 95 / CEE2000; not for manufacturer emission norm (C5): L4 / W4	<b>A97122</b>	91

**Throttle Valve**

1.4	55 kW	06/96→12/15	KFX (TU3JP); Country specific article information:	<b>408-239-821-001Z</b>	44
			KFX (TU3JP); RPO number from (C57): 10066; Suited for fuel type (C33): CNG/LPG (V26)	<b>408-239-821-001Z</b>	44
1.4 BiFuel	55 kW	04/03→10/06	KFW (TU3JP); Country specific article information:	<b>408-239-821-001Z</b>	44
			KFW (TU3JP); RPO number from (C57): 10066; Suited for fuel type (C33): CNG/LPG (V26)	<b>408-239-821-001Z</b>	44

**PEUGEOT - PARTNER Combispace (5F) 05/96→12/15****Idle-Speed Controller / Digital Linear Actuator**

1.1	44 kW	06/96→10/02	HFX (TU1JP); for manufacturer exhaust norm (C4): L4	<b>A96157</b>	89
1.4	55 kW	06/96→12/15	KFW (TU3JP) / KFX (TU3JP); for manufacturer exhaust norm (C4): L4 / W4; Transmission Type (C51): Manual Transmission (V36)	<b>A96157</b>	89
			KFW (TU3JP) / KFX (TU3JP); →  O 07874; for manufacturer exhaust norm (C4): CEE 95 / W2	<b>A97101</b>	90
			KFW (TU3JP) / KFX (TU3JP);  → O 07875 →  O 08484; for manufacturer exhaust norm (C4): 15-04 / CEE 95 / CEE2000; not for manufacturer emission norm (C5): L4 / W4	<b>A97115</b>	91
			KFW (TU3JP) / KFX (TU3JP);  → O 08485 ; for manufacturer exhaust norm (C4): 15-04 / CEE 95 / CEE2000; not for manufacturer emission norm (C5): L4 / W4	<b>A97122</b>	91
1.8	66 kW	05/97→12/03	LFX (XU7JB); Manufacturer Restriction (C13): Magneti Marelli	<b>A97113</b>	91



VDO

**PEUGEOT - PARTNER Combispace (5F) 05/96→12/15**

**Throttle Valve**

1.4	55 kW	06/96→12/15	KFX (TU3JP) / KFW (TU3JP); RPO number from (C57): 10066; Suited for fuel type (C33): CNG/LPG (V26); Country specific article information:	<b>408-239-821-001Z</b>	44
			KFX (TU3JP) / KFW (TU3JP)	<b>408-239-821-001Z</b>	44

**PEUGEOT - PARTNER Tepee 04/08→**

**Eccentric Shaft Sensor**

1.6 VTi	88 kW	09/09→04/16	5FS (EP6C); Manufacturer Restriction (C13): Injection EP6C B	<b>S119858001Z</b>	97
---------	-------	-------------	---	--------------------	----

**Motor Variable Valve Train**

1.6 VTi	88 kW	09/09→04/16	5FS (EP6C)	<b>A2C59515108</b>	78
---------	-------	-------------	------------	--------------------	----

**Throttle Valve**

1.6 VTi	88 kW	09/09→04/16	5FS (EP6C); RPO number (C98): 12	<b>A2C59513207</b>	68
---------	-------	-------------	----------------------------------	--------------------	----

**PEUGEOT - RCZ 03/10→12/15**

**Eccentric Shaft Sensor**

1.6 16V	147 kW	06/10→12/15	EP6CDTX; Manufacturer Restriction (C13): Injection EP6CDTX	<b>S119858001Z</b>	97
---------	--------	-------------	---	--------------------	----

**Throttle Valve**

1.6 16V	115 kW	03/10→12/15	EP6CDT; RPO number to (C58): 12313	<b>A2C59513208</b>	69
1.6 16V	147 kW	06/10→12/15	EP6CDTX; RPO number to (C58): 12313	<b>A2C59513208</b>	69

**PORSCHE - 911 (996) 09/97→09/05**

**Central Locking Actuator**

3.4 Carrera	221 kW	09/97→09/01	Vehicle tank flap (V13)	<b>406-204-017-005V</b>	18
3.4 Carrera	235 kW	05/01→08/05			
3.4 Carrera 4	221 kW	09/97→09/01			
3.4 Carrera 4	235 kW	05/01→08/05			
3.6 Carrera	235 kW	10/01→08/05			
3.6 Carrera 4	235 kW	10/01→08/05			
3.6 Carrera 4S	254 kW	02/03→08/05			
3.6 Carrera S	254 kW	02/03→08/05			
3.6 GT2	340 kW	04/01→08/05			
3.6 GT2	355 kW	10/03→08/05			
3.6 GT3	265 kW	03/99→08/05			
3.6 GT3	280 kW	03/03→08/05			
3.6 Turbo 4	309 kW	06/00→08/05			
3.6 Turbo 4S	331 kW	02/03→08/05			

**PORSCHE - 911 Convertible (996) 02/98→08/05**

**Central Locking Actuator**

3.4 Carrera	221 kW	02/98→09/01	Vehicle tank flap (V13)	<b>406-204-017-005V</b>	18
3.4 Carrera	235 kW	05/01→08/05			
3.4 Carrera 4	221 kW	02/98→09/01			
3.4 Carrera 4	235 kW	05/01→08/05			
3.6 Carrera	235 kW	10/01→08/05			
3.6 Carrera 4	235 kW	10/01→08/05			
3.6 Carrera 4S	254 kW	06/02→08/05			
3.6 Carrera S	254 kW	06/02→08/05			
3.6 Turbo 4	309 kW	10/03→08/05			
3.6 Turbo 4S	331 kW	10/03→08/05			

**PORSCHE - 911 Convertible (997) 04/05→12/12**

**Central Locking Actuator**

3.6 Carrera	239 kW	04/05→12/08	Vehicle tank flap (V13);  M 96.05	<b>406-204-017-005V</b>	18
3.6 Carrera	254 kW	06/08→12/11	Vehicle tank flap (V13);  MA1.02	<b>406-204-017-005V</b>	18
3.6 Carrera 4	239 kW	04/05→12/08	Vehicle tank flap (V13);  M 96.05	<b>406-204-017-005V</b>	18
3.6 Carrera 4	254 kW	06/08→12/12	Vehicle tank flap (V13);  MA1.02	<b>406-204-017-005V</b>	18
3.6 Turbo	353 kW	09/07→12/09	Vehicle tank flap (V13);  M 97.70	<b>406-204-017-005V</b>	18



VDO

**PORSCHE - 911 Convertible (997) 04/05→12/12****Central Locking Actuator**

3.8 Carrera 4 GTS	300 kW	06/09→12/12	↔ Vehicle tank flap (V13);  MA1.01	<b>406-204-017-005V</b>	18
3.8 Carrera 4S	261 kW	04/05→12/08	↔ Vehicle tank flap (V13);  M 97.01	<b>406-204-017-005V</b>	18
3.8 Carrera 4S	280 kW	08/05→12/08	↔ Vehicle tank flap (V13);  M 97.01S	<b>406-204-017-005V</b>	18
3.8 Carrera 4S	283 kW	06/08→12/12	↔ Vehicle tank flap (V13);  MA1.01	<b>406-204-017-005V</b>	18
3.8 Carrera GTS	300 kW	06/09→12/11			
3.8 Carrera S	261 kW	04/05→12/08	↔ Vehicle tank flap (V13);  M 97.01	<b>406-204-017-005V</b>	18
3.8 Carrera S	280 kW	08/05→12/08	↔ Vehicle tank flap (V13);  M 97.01S	<b>406-204-017-005V</b>	18
3.8 Carrera S	283 kW	06/08→12/11	↔ Vehicle tank flap (V13);  MA1.01	<b>406-204-017-005V</b>	18
3.8 Turbo	368 kW	09/09→12/12	↔ Vehicle tank flap (V13);  MA1.70	<b>406-204-017-005V</b>	18
3.8 Turbo S	390 kW	02/10→12/12			

**PORSCHE - 911 Targa (996) 12/01→08/05****Central Locking Actuator**

3.6	235 kW	12/01→08/05	↔ Vehicle tank flap (V13)	<b>406-204-017-005V</b>	18
-----	--------	-------------	---------------------------	-------------------------	----

**PORSCHE - BOXSTER (986) 09/96→12/04****Central Locking Actuator**

2.5	150 kW	09/96→08/99	↔ Vehicle tank flap (V13)	<b>406-204-017-005V</b>	18
2.7	162 kW	08/99→07/02			
2.7	168 kW	07/02→12/04			
S 3,2	191 kW	07/02→12/04			
S 3.2	185 kW	08/99→07/02			
S 3.2	196 kW	01/04→12/04			

**RENAULT - 19 II (B/C53\_) 01/91→06/01****Idle-Speed Controller / Digital Linear Actuator**

1.4 (B/C535)	55 kW	01/92→12/95	Engine Model (C113): ECO	<b>D95177</b>	96
1.8 (5/353F, B/C538)	79 kW	05/94→12/95	09/94 ;  F3P 682 / F3P 765	<b>A2C59514680</b>	75
1.8 (B/C538)	81 kW	04/92→05/94	F3P 700; Transmission Type (C51): Manual Transmission (V36)	<b>A2C59514680</b>	75

**RENAULT - 19 II Cabriolet (D53\_, 853\_) 04/92→06/01****Idle-Speed Controller / Digital Linear Actuator**

1.8 (D53V, 853F, D53C)	79 kW	07/94→06/96	F3P 765; Transmission Type (C51): Automatic Transmission (V38)	<b>A2C59514680</b>	75
------------------------	-------	-------------	---	--------------------	----

**RENAULT - 19 II Chamade (L53\_) 04/92→08/03****Idle-Speed Controller / Digital Linear Actuator**

1.4 (L535)	55 kW	11/93→12/95	Engine Model (C113): ECO	<b>D95177</b>	96
1.8 (L538)	81 kW	04/92→05/94	F3P 700; Transmission Type (C51): Manual Transmission (V36)	<b>A2C59514680</b>	75
1.8 (L53V, L538)	79 kW	05/94→12/95	F3P 682; Transmission Type (C51): Manual Transmission (V36)	<b>A2C59514680</b>	75

**RENAULT - 21 (B48\_) 07/89→06/94****Idle-Speed Controller / Digital Linear Actuator**

2.0 (B48R/Y)	99 kW	02/90→10/92	J7R 740; Transmission Type (C51): Manual Transmission (V36)	<b>A2C59514680</b>	75
--------------	-------	-------------	--	--------------------	----

**RENAULT - 21 Estate (K48\_) 03/86→07/97****Idle-Speed Controller / Digital Linear Actuator**

2.0 (K48R)	99 kW	06/90→02/94	06/91 ;  J7R 740; Transmission Type (C51): Manual Transmission (V36)	<b>A2C59514680</b>	75
------------	-------	-------------	---	--------------------	----

**RENAULT - 21 Saloon (L48\_) 03/86→07/97****Idle-Speed Controller / Digital Linear Actuator**

2.0 (L48R)	99 kW	02/90→06/94	J7R 740; Transmission Type (C51): Manual Transmission (V36)	<b>A2C59514680</b>	75
------------	-------	-------------	--	--------------------	----





<b>RENAULT - AVANTIME (DE0_) 09/01→05/03</b>					
<b>Idle-Speed Controller / Digital Linear Actuator</b>					
2.0 16V Turbo (DE0U, DE0V)	120 kW	11/01→05/03		<b>D95166</b>	95
<b>RENAULT - CLIO I (B/C57_, 5/357_) 05/90→09/98</b>					
<b>Idle-Speed Controller / Digital Linear Actuator</b>					
1.2 (5/357Y, 5/357K)	40 kW	01/96→09/98		<b>D95129</b>	95
1.2 (5/357Y, 5/357K)	43 kW	01/96→09/98			
1.4	59 kW	01/91→09/98		<b>D95134</b>	95
1.4 (B/C57T, B/C57Y)	58 kW	01/91→09/98		<b>D95134</b>	95
			Engine Model (C113): ECO	<b>D95177</b>	96
1.8 (B/C578)	66 kW	08/94→09/98	F3P 755 / F3P 754	<b>A2C59514680</b>	75
1.8 Rsi (B/C579)	80 kW	01/93→08/95	F3P 712; Transmission Type (C51): Manual Transmission (V36)	<b>A2C59514680</b>	75
1.8 Rsi (B/C57H)	79 kW	08/95→09/98	F3P 758; Transmission Type (C51): Manual Transmission (V36)	<b>A2C59514680</b>	75
<b>RENAULT - CLIO II (BB_, CB_) 03/98→</b>					
<b>Idle-Speed Controller / Digital Linear Actuator</b>					
1.2 (BB0A, BB0F, BB10, BB1K, BB28, BB2D, BB2H, CB0A,...)	43 kW	09/98→		<b>D95129</b>	95
1.4 (B/CB0C)	55 kW	09/98→05/05		<b>D95134</b>	95
1.4 16V (B/CB0L)	70 kW	10/99→09/04		<b>D95166</b>	95
1.4 16V (B/CB0P)	72 kW	02/00→07/08			
2.0 16V Sport (CB0M)	124 kW	02/00→			
<b>Throttle Valve</b>					
1.6 16V (BB01, BB0H, BB0T, BB14, BB1D, BB1R, BB2KL, BB3G...)	79 kW	09/98→	K4M 708 / CB0H-K4M 708; Transmission Number (C49): JB3; for OE number (C61): 83 00 063 652 / 84 00 063 652 / 85 00 063 652 / 86 00 063 652 / 87 00 063 652; Manufacturer Restriction (C13): (+) VDO; Alu	<b>408-239-822-001Z</b>	45
<b>RENAULT - CLIO II Box (SB0/1/2_) 09/98→</b>					
<b>Idle-Speed Controller / Digital Linear Actuator</b>					
1.2 (SB0A, SB0F, SB1K, SB2D)	43 kW	09/98→		<b>D95129</b>	95
<b>RENAULT - CLIO III (BR0/1, CR0/1) 01/05→</b>					
<b>Throttle Valve</b>					
1.4 16V	72 kW	06/05→	K4J 780	<b>A2C59511232</b>	59
1.6 16V (BR05, BR0B, BR0Y, BR15, BR1J, BR1M, BR1Y, CR0B,...)	82 kW	06/05→	K4M 801 / K4M 800	<b>A2C59511232</b>	59
1.6 16V (BR09, BR0T, CR09, CR0T)	65 kW	06/05→	K4M 804	<b>A2C59511232</b>	59
<b>RENAULT - CLIO Grandtour (KR0/1_) 02/08→</b>					
<b>Throttle Valve</b>					
1.4 16V	72 kW	02/10→	K4J 780	<b>A2C59511232</b>	59
1.6 16V (KR0B)	82 kW	02/08→	K4M 801; Transmission Number (C49): DP0; for OE number (C61): 8200 171 134	<b>A2C59511232</b>	59
			K4M 800; Transmission Number (C49): JH3; for OE number (C61): 8200 171 134	<b>A2C59511232</b>	59
<b>RENAULT - ESPACE III (JE0_) 11/96→10/02</b>					
<b>Idle-Speed Controller / Digital Linear Actuator</b>					
2.0 (JE0A)	84 kW	11/96→10/00	F3R 769 / F3R 768 / F3R 742 / F3R 729 / F3R 728	<b>A2C59514682</b>	75
2.0 16V (JE0N, JE0L, JE02)	103 kW	10/98→10/02		<b>D95166</b>	95



VDO

**RENAULT - ESPACE III (JE0\_) 11/96→10/02****Idle-Speed Controller / Digital Linear Actuator**

3.0 (JE0D)	123 kW	11/96→10/98	Z7X 775; Transmission Type (C51): Automatic Transmission (V38)	<b>A2C59514680</b>	75
------------	--------	-------------	---	--------------------	----

**RENAULT - ESPACE IV (JK0/1\_) 11/02→****Exhaust Gas Recirculation Valve**

2.0 dCi (JK01, JK02, JK1J, JK1K)	110 kW	01/06→	M9R 740 / M9R 760 / JK03-M9R 760 / JK01-M9R 740; Transmission Number (C49): PK4; for OE number (C61): 8200 797 706	<b>408-265-001-014Z</b>	51
			M9R 815	<b>A2C59516597</b>	80
2.0 dCi (JK03, JK04)	127 kW	01/06→	M9R 760 / JK03-M9R 760; Transmission Number (C49): PK3; for OE number (C61): 8200 797 706	<b>408-265-001-014Z</b>	51

**Throttle Valve**

2.0 Turbo (JK0A, JK0B, JK0N)	120 kW	11/02→	F4R 794 / F4R 795 / F4R 796 / F4R 797;  09/03	<b>408-239-821-002Z</b>	44
------------------------------	--------	--------	---	-------------------------	----

**RENAULT - ESPACE V (JR\_) 02/15→****Air Control Valve**

1.6 dCi 130	96 kW	06/15→	R9M 409; $\varnothing_{\text{mm}}$ 26	<b>2910000087000</b>	14
			R9M 409; $\varnothing_{\text{mm}}$ 42	<b>2910000087200</b>	15
1.6 dCi 160	118 kW	06/15→	R9M 452; $\varnothing_{\text{mm}}$ 26	<b>2910000087000</b>	14
			R9M 452; $\varnothing_{\text{mm}}$ 42	<b>2910000087200</b>	15

**RENAULT - FLUENCE (L3\_) 02/10→****Air Control Valve**

1.6 dCi	96 kW	07/14→	R9M 402; $\varnothing_{\text{mm}}$ 26	<b>2910000087000</b>	14
			R9M 402; $\varnothing_{\text{mm}}$ 42	<b>2910000087200</b>	15

**Throttle Valve**

1.6 16V	78 kW	02/10→	K4M 838	<b>A2C59511232</b>	59
1.6 16V (L301, L30F, L30P, L30R)	81 kW	02/10→	K4M 838 , K4M 839;  09/10	<b>A2C59511232</b>	59
1.6 16V (L304, L305, L30H)	82 kW	02/10→	K4M 838;  09/10	<b>A2C59511232</b>	59

**RENAULT - GRAND SCÉNIC II (JM0/1\_) 04/04→****Exhaust Gas Recirculation Valve**

2.0 dCi (JM1K)	110 kW	09/05→	M9R 721; Transmission Number (C49): AJ0; for OE number (C61): 8200 797 706	<b>408-265-001-014Z</b>	51
			M9R 700; Transmission Number (C49): PK4; for OE number (C61): 8200 797 706	<b>408-265-001-014Z</b>	51

**Throttle Valve**

1.6	82 kW	06/06→11/08	K4M 812	<b>A2C59511232</b>	59
2.0	120 kW	04/04→	F4R 776	<b>408-239-821-002Z</b>	44

**RENAULT - GRAND SCÉNIC III (JZ0/1\_) 02/09→****Air Control Valve**

1.6 dCi (JZ00, JZ12)	96 kW	04/11→	R9M 402 / R9M 404; $\varnothing_{\text{mm}}$ 26	<b>2910000087000</b>	14
			R9M 402 / R9M 404; $\varnothing_{\text{mm}}$ 42	<b>2910000087200</b>	15

**Exhaust Gas Recirculation Valve**

2.0 dCi (JZ0L)	118 kW	04/09→	M9R 610	<b>A2C59516597</b>	80
2.0 dCi (JZ0Y)	110 kW	02/09→	M9R 615	<b>A2C59516597</b>	80

**Throttle Valve**

1.6 16V (JZ0U)	81 kW	02/09→	K4M 858	<b>A2C59511232</b>	59
----------------	-------	--------	---------	--------------------	----



VDO

**RENAULT - GRAND SCÉNIC III (JZ0/1\_) 02/09→**

**Throttle Valve**

1.6 16V Bifuel	79 kW	04/12→	K4M 866	<b>A2C59511232</b>	59
1.6 16V Bifuel	81 kW	02/09→			
1.6 E85	81 kW	02/09→			

**RENAULT - KADJAR (HA\_, HL\_) 06/15→**

**Air Control Valve**

1.6 dCi 130	96 kW	06/15→	R9M 414	<b>2910000087000</b>	14
-------------	-------	--------	---------	----------------------	----

**RENAULT - KANGOO (KC0/1\_) 08/97→**

**Idle-Speed Controller / Digital Linear Actuator**

1.2 (KC0A, KC0K, KC0F, KC01)	43 kW	08/97→		<b>D95129</b>	95
1.4 (KC0C, KC0H, KC0B, KC0M)	55 kW	08/97→		<b>D95134</b>	95

**Throttle Valve**

1.6 16V	70 kW	06/01→	K4M 750 / K4M 752 / K4M 753	<b>408-239-822-001Z</b>	45
1.6 16V 4x4 (KC0P, KC0S, KC0L)	70 kW	10/01→	K4M 750 / KC0P-K4M 750 / KC0S-K4M 750 / KC0L-K4M 750; for OE number (C61): 88 00 063 652 / 91 00 063 652 / 94 00 063 652; Manufacturer Restriction (C13): (+) VDO; Alu	<b>408-239-822-001Z</b>	45
			K4M 752 / KC0P-K4M 752 / KC0S-K4M 752 / KC0L-K4M 752; Transmission Number (C49): JB3; for OE number (C61): 89 00 063 652 / 95 00 063 652 / 96 00 063 652; Manufacturer Restriction (C13): (+) VDO; Alu	<b>408-239-822-001Z</b>	45
			K4M 753 / KC0S-K4M 753; Transmission Number (C49): DP0; for OE number (C61): 90 00 063 652 / 92 00 063 652 / 93 00 063 652; Manufacturer Restriction (C13): (+) VDO; Alu	<b>408-239-822-001Z</b>	45

**RENAULT - KANGOO Express (FC0/1\_) 08/97→**

**Idle-Speed Controller / Digital Linear Actuator**

1.2 (FC01, FC0A, FC0F)	43 kW	08/97→		<b>D95129</b>	95
1.4 (FC0C, FC0B, FC0H, FC0M)	55 kW	08/97→06/08		<b>D95134</b>	95

**Throttle Valve**

1.6 16V 4x4 (FC0L, FC0P, FC0S)	70 kW	10/01→	K4M 750 / FC0L-K4M 750 / FC0P-K4M 750 / FC0S-K4M 750; for OE number (C61): 98 00 063 652 / 101 00 063 652 / 104 00 063 652; Manufacturer Restriction (C13): (+) VDO; Alu	<b>408-239-822-001Z</b>	45
			K4M 752 / FC0L-K4M 752 / FC0P-K4M 752 / FC0S-K4M 752; Transmission Number (C49): JB3; for OE number (C61): 99 00 063 652 / 102 00 063 652 / 105 00 063 652; Manufacturer Restriction (C13): (+) VDO; Alu	<b>408-239-822-001Z</b>	45
			K4M 753 / FC0L-K4M 753 / FC0S-K4M 753; Transmission Number (C49): DP0; for OE number (C61): 97 00 063 652 / 100 00 063 652 / 103 00 063 652; Manufacturer Restriction (C13): (+) VDO; Alu	<b>408-239-822-001Z</b>	45

**RENAULT - KOLEOS I (HY\_) 09/08→**

**Exhaust Gas Recirculation Valve**

2.0 dCi (HY0K)	110 kW	09/08→	M9R 856 / M9R 862 / M9R 865 / M9R 866 / M9R 855	<b>A2C59516597</b>	80
2.0 dCi 4x4 (HY0B)	127 kW	09/08→	04/09;  M9R 830; Transmission Number (C49): ND8; for OE number (C61): 8200 797 706	<b>408-265-001-014Z</b>	51
			05/09 ;  M9R 830; Transmission Number (C49): ND8; for OE number (C61): 82 00 796 674	<b>A2C59516597</b>	80
2.0 dCi 4x4 (HY0K)	110 kW	09/08→	M9R 832 / M9R 855 / M9R 856 / M9R 862 / M9R 866 / M9R 865	<b>A2C59516597</b>	80



VDO

**RENAULT - LAGUNA I (B56\_, 556\_) 11/93→08/02****Idle-Speed Controller / Digital Linear Actuator**

1.8	69 kW	06/95→02/01	F3P 674	<b>A2C59514682</b>	75
1.8	70 kW	06/95→06/98	F3P 676	<b>A2C59514682</b>	75
1.8 (B56S/T/0)	66 kW	08/95→03/01	F3P 678 / F3P 670	<b>A2C59514682</b>	75
1.8 16V (B563, B564)	88 kW	04/98→03/01		<b>D95166</b>	95
2.0	103 kW	06/95→02/01	N7Q 704 / N7Q 700	<b>A2C59514681</b>	75
2.0 (B56C/H/N)	83 kW	11/93→03/01	F3R 722	<b>A2C59514680</b>	75
2.0 16V (556A/B)	103 kW	09/99→03/01		<b>D95166</b>	95
2.0 16V (B56D/M)	102 kW	06/95→03/01	N7Q 704 / N7Q 700; Transmission Type (C51): Manual Transmission (V36)	<b>A2C59514681</b>	75
3.0 (B56E/R, B565)	123 kW	11/93→03/01	Z7X 760 / Z7X 765	<b>A2C59514680</b>	75

**RENAULT - LAGUNA I Grandtour (K56\_) 09/95→08/02****Idle-Speed Controller / Digital Linear Actuator**

1.8 (K56S/T/0)	66 kW	09/95→03/01	F3P 678 / F3P 670	<b>A2C59514682</b>	75
1.8 16V (K563, K564)	88 kW	04/98→03/01		<b>D95166</b>	95
2.0 (K56C/H)	83 kW	09/95→03/01	F3R 722 / F3R 723	<b>A2C59514680</b>	75
2.0 16V (K56D/M)	102 kW	09/95→03/01	N7Q 700 / N7Q 704; Transmission Type (C51): Manual Transmission (V36)	<b>A2C59514681</b>	75
3.0 (K56R, K565)	123 kW	02/96→03/01	Z7X 765; Transmission Type (C51): Automatic Transmission (V38)	<b>A2C59514680</b>	75

**RENAULT - LAGUNA II (BG0/1\_) 03/01→12/07****Air Control Valve**

1.9 dCi (BG1A, BG1V)	96 kW	05/05→08/07	F9Q 759 / F9Q 758	<b>A2C59512939</b>	67
----------------------	-------	-------------	-------------------	--------------------	----

**Exhaust Gas Recirculation Valve**

1.9 dCi (BG1A, BG1V)	96 kW	05/05→08/07	F9Q 759 / F9Q 758 / BG1V-F9Q 758 / BG1V-F9Q 759; Transmission Number (C49): DP0 / PK6; for OE number (C61): 8200 796 571	<b>408-265-001-010Z</b>	50
1.9 dCi (BG1A, BG1W)	81 kW	01/05→08/07	F9Q 758 / BG1A-F9Q 758; Transmission Number (C49): PK6; for OE number (C61): 8200 796 571	<b>408-265-001-010Z</b>	50
2.0 dCi (BG14, BG1S)	127 kW	01/06→08/07	M9R 760 / BG1S-M9R 760; Transmission Number (C49): PK4; for OE number (C61): 8200 797 706	<b>408-265-001-014Z</b>	51
2.0 dCi (BG1T)	110 kW	08/05→08/06	M9R 740 / M9R A 700; Transmission Number (C49): PK4; for OE number (C61): 8200 797 706	<b>408-265-001-014Z</b>	51

**Idle-Speed Controller / Digital Linear Actuator**

1.8 16V (BG06, BG0J, BG0M)	85 kW	03/01→12/07		<b>D95166</b>	95
1.8 16V (BG0B, BG0C, BG0J, BG0M, BG0V)	89 kW	03/01→05/05			
1.8 16V (BG0B, BG0M)	88 kW	03/01→09/07			
2.0 16V IDE (BG0N)	103 kW	04/01→09/07			

**Throttle Valve**

1.6 16V (BG0A, BG0L)	79 kW	03/01→05/05	04/01 ;  K4M 710 / BG0A-K4M 710; Manufacturer Restriction (C13): BG0L-K4M 710 / (+) VDO; Alu; Transmission Number (C49): JH3; for OE number (C61): 107 00 063 652 / 109 00 063 652 / 111 00 063 652	<b>408-239-822-001Z</b>	45
			K4M 714 / BG0L-K4M 714; Transmission Number (C49): JH3; for OE number (C61): 106 00 063 652 / 108 00 063 652 / 110 00 063 652; Manufacturer Restriction (C13): (+) VDO; Alu	<b>408-239-822-001Z</b>	45
1.8 16V (BG04, BG0B, BG0C, BG0V)	86 kW	03/01→05/05		<b>408-239-822-001Z</b>	45
1.8 16V (BG06, BG0J, BG0M)	85 kW	03/01→12/07	F4P 774	<b>408-239-822-001Z</b>	45
1.8 16V (BG0B, BG0C, BG0J, BG0M, BG0V)	89 kW	03/01→05/05	F4P 772	<b>408-239-822-001Z</b>	45
2.0 16V (BG1Y)	150 kW	01/05→09/07	F4R 887 / F4R 886	<b>408-239-821-002Z</b>	44



VDO

**RENAULT - LAGUNA II Grandtour (KG0/1\_) 03/01→12/07**

**Air Control Valve**

1.9 dCi (KG1V)	96 kW	05/05→12/07	F9Q 759 / F9Q 758	<b>A2C59512939</b>	67
----------------	-------	-------------	-------------------	--------------------	----

**Exhaust Gas Recirculation Valve**

1.9 dCi (KG12)	85 kW	08/05→09/07	F9Q 759 / F9Q 758	<b>A2C59515008</b>	76
1.9 dCi (KG1A, KG1W)	81 kW	01/05→12/07	F9Q 758	<b>A2C59515008</b>	76
1.9 dCi (KG1V)	96 kW	05/05→12/07	F9Q 758 / F9Q 759 / KG1V-F9Q758 / KG1V-F9Q759; Transmission Number (C49): DP0 / PK6; for OE number (C61): 8200 796 571	<b>408-265-001-010Z</b>	50
2.0 dCi (KG1S)	127 kW	01/06→12/07	M9R 760; Transmission Number (C49): PK4; for OE number (C61): 8200 797 706	<b>408-265-001-014Z</b>	51
2.0 dCi (KG1T)	110 kW	08/05→08/06	M9R 740; Transmission Number (C49): PK4; for OE number (C61): 8200 797 706	<b>408-265-001-014Z</b>	51

**Idle-Speed Controller / Digital Linear Actuator**

1.8 16V (KG0B, KG0M)	88 kW	03/01→05/05		<b>D95166</b>	95
1.8 16V (KG0J)	85 kW	03/01→05/05			

**Throttle Valve**

1.6 16V (KG0A, KG0L)	79 kW	03/01→12/07	K4M 714 / KG0L-K4M 714; Transmission Number (C49): JH3; for OE number (C61): 112 00 063 652 / 114 00 063 652 / 116 00 063 652; Manufacturer Restriction (C13): (+) VDO; Alu	<b>408-239-822-001Z</b>	45
			04/01 ;  K4M 710 / KG0A-K4M 710 / KG0L-K4M 710; Transmission Number (C49): JH3; for OE number (C61): 113 00 063 652 / 115 00 063 652 / 117 00 063 652; Manufacturer Restriction (C13): (+) VDO; Alu	<b>408-239-822-001Z</b>	45
1.8 16V	89 kW	03/01→05/05	F4P 774	<b>408-239-822-001Z</b>	45
1.8 16V (KG0J)	85 kW	03/01→05/05			
2.0 16V (KG1Y)	150 kW	01/05→09/07	F4R 887 / F4R 886	<b>408-239-821-002Z</b>	44

**RENAULT - LAGUNA III (BT0/1) 10/07→12/15**

**Exhaust Gas Recirculation Valve**

2.0 dCi (BT01, BT08, BT09, BT0E, BT0K, BT12, BT1C, BT1D,...)	110 kW	10/07→12/15	11/09;  M9Rk 802 / BT01-M9R 802; Transmission Number (C49): PK4; for OE number (C61): 8200 797 706	<b>408-265-001-014Z</b>	51
			11/08;  M9R 748 / BT0E-M9R 748; Transmission Number (C49): PK4; for OE number (C61): 8200 797 706	<b>408-265-001-014Z</b>	51
			11/09;  M9Rk 805 / BT01-M9R 805; Transmission Number (C49): AJ0; for OE number (C61): 8200 797 706	<b>408-265-001-014Z</b>	51
			11/08;  M9R 744 / BT01-M9R 805; Transmission Number (C49): PK4; for OE number (C61): 8200 797 706	<b>408-265-001-014Z</b>	51
			M9Ra 742 / BT0K-M9R 742; Transmission Number (C49): PK4; for OE number (C61): 8200 797 706	<b>408-265-001-014Z</b>	51
			M9R 746 / BT0E-M9R 746; Transmission Number (C49): PK4; for OE number (C61): 8200 797 706	<b>408-265-001-014Z</b>	51
			12/09 ;  M9Rk 805 / BT01-M9R 805; Transmission Number (C49): AJ0; for OE number (C61): 82 00 796 674	<b>A2C59516597</b>	80
			12/08 ;  M98R 748 / BT0E-M9R 748; Transmission Number (C49): PK4; Manufacturer Restriction (C13): 82 00 796 674	<b>A2C59516597</b>	80
			12/09 -  05/10;  M9Rk 802 / BT01-M9R 802; Transmission Number (C49): PK4; for OE number (C61): 82 00 796 674	<b>A2C59516597</b>	80
			12/08 ;  M9R 744 / BT0K-M9R 744; Transmission Number (C49): PK4; for OE number (C61): 82 00 796 674	<b>A2C59516597</b>	80
			M9R 814 / M9R 805	<b>A2C59516597</b>	80

→



VDO

**RENAULT - LAGUNA III (BT0/1) 10/07→12/15** **Exhaust Gas Recirculation Valve**

2.0 dCi (BT01, BT08, BT09, BT0E, BT0K, BT12, BT1C, BT1D,...)	110 kW	10/07→12/15	05/10 ;  M9R 744 / BT0K-M9R 744; Transmission Number (C49): PK4; for OE number (C61): 82 00 796 674	<b>A2C59516597</b>	80
			05/10 ;  M98R 748 / BT0E-M9R 748; Transmission Number (C49): PK4; Manufacturer Restriction (C13): 82 00 796 674	<b>A2C59516597</b>	80
			05/10 ;  BT01-M9R 805; Transmission Number (C49): AJ0; for OE number (C61): 82 00 796 674	<b>A2C59516597</b>	80
			05/10 ;  M9Rk 802 / BT01-M9R 802; Transmission Number (C49): PK4; for OE number (C61): 82 00 796 674	<b>A2C59516597</b>	80
2.0 dCi (BT07, BT0J, BT14, BT1A, BT1S)	96 kW	10/07→12/15	11/08;  M9R 802 / BTA-M9R 802 / BT1D-M9R 802; Transmission Number (C49): PK4; for OE number (C61): 8200 797 706	<b>408-265-001-014Z</b>	51
			M9Ra 742 / BT0K-M9R 742 / BT0J-M9R 742; Transmission Number (C49): PK4; for OE number (C61): 8200 797 706	<b>408-265-001-014Z</b>	51
			12/08 ;  M9R 802 / BT1A-M9R 802 / BT1D-M9R 802; Transmission Number (C49): PK4; for OE number (C61): 82 00 796 674	<b>A2C59516597</b>	80
2.0 dCi (BT0M, BT0N, BT0S, BT19, BT1F)	127 kW	01/08→12/15	M9R 800 / BT0M-M9R 800; Transmission Number (C49): PK4; for OE number (C61): 8200 797 706	<b>408-265-001-014Z</b>	51
			11/09;  M9R 809 / BT0N-M9R 809; Transmission Number (C49): AJ0; for OE number (C61): 8200 797 706	<b>408-265-001-014Z</b>	51
			M9R 815	<b>A2C59516597</b>	80
			12/09 ;  M9R 809 / BT0N-M9R 809; Transmission Number (C49): AJ0; for OE number (C61): 82 00 796 674	<b>A2C59516597</b>	80
2.0 dCi GT (BT11, BT1E, BT1N)	131 kW	03/08→12/15	11/09;  M9R 816 / BT1N-M9R 816; Transmission Number (C49): PK4; for OE number (C61): 8200 797 706	<b>408-265-001-014Z</b>	51
			12/09 ;  M9R 816 / BT1N-M9R 816; Transmission Number (C49): PK4; for OE number (C61): 82 00 796 674	<b>A2C59516597</b>	80

**RENAULT - LAGUNA III Grandtour (KT0/1) 10/07→12/15** **Exhaust Gas Recirculation Valve**

2.0 dCi (KT01, KT08, KT09, KT0K, KT12, KT1D, KT1W)	110 kW	10/07→12/15	M9Ra 742 / KT0K-M9R 742; Transmission Number (C49): PK4; for OE number (C61): 8200 797 706	<b>408-265-001-014Z</b>	51
			11/08;  M9R 744 / KT0K-M9R 744; Transmission Number (C49): PK4; for OE number (C61): 8200 797 706	<b>408-265-001-014Z</b>	51
			12/08 ;  M9R 744 / KT0K-M9R 744; Transmission Number (C49): PK4; for OE number (C61): 82 00 796 674	<b>A2C59516597</b>	80
2.0 dCi (KT07, KT0J, KT14, KT1A, KT1S)	96 kW	10/07→12/15	M9R 805 / M9R 814	<b>A2C59516597</b>	80
			11/08;  M9R 802 / KT1A-M9R 802 / KT1D-M9R 802; Transmission Number (C49): PK4; for OE number (C61): 8200 797 706	<b>408-265-001-014Z</b>	51
			12/08 ;  M9R 802 / KT1A-M9R 802 / KT1D-M9R 802; Transmission Number (C49): PK4; for OE number (C61): 82 00 796 674	<b>A2C59516597</b>	80



<b>RENAULT - LAGUNA III Grandtour (KT0/1) 10/07→12/15</b>					
<b>Exhaust Gas Recirculation Valve</b>					
2.0 dCi (KT0M, KT0N, KT0S, KT19, KT1F)	127 kW	01/08→12/15	M9R 800 / KT0M-M9R 800; Transmission Number (C49): PK4; for OE number (C61): 8200 797 706	<b>408-265-001-014Z</b>	51
			11/08;  M9R 809 / KT0N-M9R 809; Transmission Number (C49): AJ0; for OE number (C61): 8200 797 706	<b>408-265-001-014Z</b>	51
			M9R 815	<b>A2C59516597</b>	80
			12/08 ;  M9R 809 / KT0N-M9R 809; Transmission Number (C49): AJ0; for OE number (C61): 82 00 796 674	<b>A2C59516597</b>	80
2.0 dCi GT (KT11, KT1E, KT1N)	131 kW	03/08→12/15	11/09;  M9R 816 / KT1N-M9R 816; Transmission Number (C49): PK4; for OE number (C61): 8200 797 706	<b>408-265-001-014Z</b>	51
			M9R 820	<b>A2C59516597</b>	80
			12/09 ;  M9R 816 / KT1N-M9R 816; Transmission Number (C49): PK4; for OE number (C61): 82 00 796 674	<b>A2C59516597</b>	80
<b>RENAULT - LAGUNA Coupe (DT0/1) 09/08→12/15</b>					
<b>Exhaust Gas Recirculation Valve</b>					
2.0 dCi (DT01, DT08, DT09, DT0K, DT12, DT1C, DT1D, DT1M,...)	110 kW	09/08→12/15	M9R 814 / M9R 805	<b>A2C59516597</b>	80
2.0 dCi (DT0M, DT0N, DT0S, DT19, DT1F)	127 kW	09/08→12/15	M9R 815	<b>A2C59516597</b>	80
2.0 dCi GT (DT11, DT1E, DT1N)	131 kW	09/08→12/15	M9R 820	<b>A2C59516597</b>	80
<b>RENAULT - LATITUDE (L70_) 07/10→</b>					
<b>Exhaust Gas Recirculation Valve</b>					
2.0 dCi 150 (L70H)	110 kW	02/11→	M9R 824 / M9R 846	<b>A2C59516597</b>	80
2.0 dCi 175 (L70Y)	127 kW	05/11→	M9R 817 / M9R 844 / M9R 804	<b>A2C59516597</b>	80
<b>RENAULT - MASTER II Box (FD) 07/98→</b>					
<b>Exhaust Gas Recirculation Valve</b>					
2.5 dCi	74 kW	08/06→	G9U 754	<b>408-265-001-018Z</b>	52
2.5 dCi	88 kW	08/06→	G9U 650	<b>408-265-001-018Z</b>	52
			01/09 ;  G9U 650; Specification (C3): HD_/FD_-G9U 650; for OE number (C61): 77 01 210 269	<b>A2C59515010</b>	76
2.5 dCi	107 kW	08/06→	G9U 632	<b>408-265-001-018Z</b>	52
			01/09 ;  G9U 632; Specification (C3): HD_/FD_-G9U 632; for OE number (C61): 77 01 210 269	<b>A2C59515010</b>	76
2.5 dCi 100 (FD0U, FD0V)	73 kW	10/03→	G9U 754	<b>408-265-001-018Z</b>	52
2.5 dCi 120	84 kW	10/01→	G9U 754	<b>408-265-001-018Z</b>	52
			G9U 720	<b>408-265-001-018Z</b>	52
3.0 dCi 140 (HD0S, FD0S, HD1S)	100 kW	10/03→	ZD3 202 / HD15-ZD3 202; Specification (C3): HD0S/FD0S; for OE number (C61): 77 01 058 063 > / 77 01 063 353	<b>408-265-001-011Z</b>	51
<b>RENAULT - MASTER II Bus (JD) 03/98→</b>					
<b>Exhaust Gas Recirculation Valve</b>					
2.5 dCi	74 kW	08/06→	G9U 754	<b>408-265-001-018Z</b>	52
2.5 dCi	88 kW	08/06→	G9U 650	<b>408-265-001-018Z</b>	52
			01/09 ;  G9U 650; Specification (C3): JD01, JD02, JD11; Manufacturer Restriction (C13): JD12-G9U 650; for OE number (C61): 77 01 210 269	<b>A2C59515010</b>	76
2.5 dCi	107 kW	08/06→	G9U 632	<b>408-265-001-018Z</b>	52
			01/09 ;  G9U 632; Specification (C3): JD01, JD02; Manufacturer Restriction (C13): JD11-G9U 632; for OE number (C61): 77 01 210 269	<b>A2C59515010</b>	76
2.5 dCi 100 (JDCV)	73 kW	10/03→	G9U 754	<b>408-265-001-018Z</b>	52



VDO

**RENAULT - MASTER II Bus (JD) 03/98→****Exhaust Gas Recirculation Valve**

2.5 dCi 120	84 kW	10/01→	G9U 754	<b>408-265-001-018Z</b>	52
			G9U 720	<b>408-265-001-018Z</b>	52
3.0 dCi 140 (JD0T)	100 kW	10/03→	ZD3 200 / JD0T-ZD3 200; for OE number (C61): 77 01 058 063 > / 77 01 063 353	<b>408-265-001-011Z</b>	51

**RENAULT - MASTER II Platform/Chassis (ED/HD/UD) 07/98→****Exhaust Gas Recirculation Valve**

2.5 dCi	74 kW	08/06→	G9U 754	<b>408-265-001-018Z</b>	52
2.5 dCi	88 kW	08/06→	G9U 650	<b>408-265-001-018Z</b>	52
			01/09 ;  G9U 650; Specification (C3): ED_/UD_-G9U 650; for OE number (C61): 77 01 210 269	<b>A2C59515010</b>	76
2.5 dCi	107 kW	08/06→	G9U 632	<b>408-265-001-018Z</b>	52
			01/09 ;  G9U 632; Specification (C3): ED_/DU_-G9U 632; for OE number (C61): 77 01 210 269	<b>A2C59515010</b>	76
2.5 dCi 100 (ED4V, ED8V)	73 kW	10/03→	G9U 754	<b>408-265-001-018Z</b>	52
2.5 dCi 120	84 kW	10/01→	G9U 754	<b>408-265-001-018Z</b>	52
			G9U 720	<b>408-265-001-018Z</b>	52
3.0 dCi 140 (ED0S, UD0S)	100 kW	10/03→	ZD3 202 / UD8S - ZD3 202; Specification (C3): ED0S, ED4S, ED8S / UD0S, UD1S, UD4S / UD5S, UD6S; for OE number (C61): 77 01 058 063 > / 77 01 063 353	<b>408-265-001-011Z</b>	51

**RENAULT - MASTER III Box (FV) 02/10→****Exhaust Gas Recirculation Valve**

2.3 dCi 100 FWD (FV0A, FV0B, FV0G, FV0K)	74 kW	02/10→	M9T 676 / M9T 670 / M9T 672 / M9T 670 / M9T 870 / M9T 890	<b>A2C59516597</b>	80
2.3 dCi 100 RWD (FV0B, FV0C, FV0D)	74 kW	02/10→	M9T 690 / M9T 692 / M9T 890 / M9T 870	<b>A2C59516597</b>	80
2.3 dCi 110 FWD	81 kW	09/14→	M9T 870	<b>A2C59516597</b>	80
2.3 dCi 125 FWD (FV0C, FV0D)	92 kW	02/10→	M9T 698 / M9T 670 / M9T 870 / M9T 890 / M9T 676 / M9T 672 / M9T 896	<b>A2C59516597</b>	80
2.3 dCi 125 RWD (FV0C, FV0D, FV0H, FV0J)	92 kW	02/10→	M9T 870 / M9T 896 / M9T 692 / M9T 686 / M9T 690 / M9T 696 / M9T 890 / M9T 698	<b>A2C59516597</b>	80
2.3 dCi 145 FWD (FV0E, FV0F, FV0H, FV0J)	107 kW	02/10→	M9T 680 / M9T 696 / M9T 694 / M9T 896 / M9T 698 / M9T 678	<b>A2C59516597</b>	80
2.3 dCi 145 RWD (FV0E, FV0F, FV0J)	107 kW	02/10→	M9T 698 / M9T 694 / M9T 896	<b>A2C59516597</b>	80
2.3 dCi 150 FWD	110 kW	03/13→	M9T 898 / M9T 880	<b>A2C59516597</b>	80
2.3 dCi 150 RWD	110 kW	03/13→		<b>A2C59516597</b>	80

**RENAULT - MASTER III Bus (JV) 02/11→****Exhaust Gas Recirculation Valve**

2.3 dCi 100 FWD (JV0A, JV0B)	74 kW	02/11→	M9T 670 / M9T 672 / M9T 676 / M9T 870	<b>A2C59516597</b>	80
2.3 dCi 110 FWD	81 kW	09/14→	M9T 870 / M9T 890	<b>A2C59516597</b>	80
2.3 dCi 125 FWD (JV0C, JV0D, JV0H)	92 kW	02/11→	M9T 670 / M9T 672 / M9T 676 / M9T 870	<b>A2C59516597</b>	80
2.3 dCi 145 FWD (JV0F, JV0H)	107 kW	02/11→	M9T 680	<b>A2C59516597</b>	80
2.3 dCi 150 FWD	110 kW	10/12→	M9T 880	<b>A2C59516597</b>	80

**RENAULT - MASTER III Platform/Chassis (EV, HV, UV) 02/10→****Exhaust Gas Recirculation Valve**

2.3 dCi 100 FWD (EV0A, EV0B, HV0A, HV0B, HV0G, UV0A,...)	74 kW	02/10→	M9T 676 / M9T 870 / M9T 670 / M9T 890 / M9T 672	<b>A2C59516597</b>	80
2.3 dCi 100 RWD (UV0C, UV0D, HV0C, HV0D)	74 kW	02/10→	M9T 870 / M9T 670 / M9T 692 / M9T 690 / M9T 890	<b>A2C59516597</b>	80
2.3 dCi 110 FWD	81 kW	09/14→	M9T 870	<b>A2C59516597</b>	80





VDO

**RENAULT - MASTER III Platform/Chassis (EV, HV, UV) 02/10→**

**Exhaust Gas Recirculation Valve**

2.3 dCi 125 FWD (EV0C, EV0D, EV0J, HV0C, HV0D, HV0H,...)	92 kW	02/10→	☞ M9T 670 / M9T 676 / M9T 696 / M9T 698 / M9T 890 / M9T 896 / M9T 672 / M9T 870	<b>A2C59516597</b>	80
2.3 dCi 125 RWD (HV0C, HV0D, UV0C, UV0D, UV0H, UV0J)	92 kW	02/10→	☞ M9T 686 / M9T 690 / M9T 692 / M9T 870 / M9T 698 / M9T 890	<b>A2C59516597</b>	80
2.3 dCi 145 FWD (EV0E, 107 kW EV0F, HV0E, HV0F, UV0E, UV0F)	107 kW	02/10→	☞ M9T 698 / M9T 896 / M9T 678 / M9T 680	<b>A2C59516597</b>	80
2.3 dCi 145 RWD (UV0F, UV0E)	107 kW	02/10→	☞ M9T 698 / M9T 696 / M9T 896 / M9T 694	<b>A2C59516597</b>	80
2.3 dCi 150 FWD	110 kW	03/13→	☞ M9T 898 / M9T 880	<b>A2C59516597</b>	80
2.3 dCi 150 RWD	110 kW	03/13→			

**RENAULT - MEGANE I (BA0/1\_) 08/95→12/04**

**Idle-Speed Controller / Digital Linear Actuator**

1.4 16V (BA0D, BA1H, BA0W, BA10)	70 kW	03/99→08/03		<b>D95166</b>	95
1.4 e (BA0E, BA0V)	55 kW	01/96→08/03		<b>D95134</b>	95
			Engine Model (C113): ECO	<b>D95177</b>	96
1.4 Eco (BA0T)	52 kW	01/96→03/99	Engine Model (C113): ECO	<b>D95177</b>	96
1.6 16V (BA04, BA0B, BA11, BA1J, BA16, BA19, BA1K, BA1V,...)	79 kW	03/99→08/02		<b>D95166</b>	95
1.6 e (BA0F, BA0S)	66 kW	01/96→03/99	☞ K7M 790 / K7M 702 / K7M 703; Alternatively (C81):	<b>C95177</b>	93
			☞ K7M 790 / K7M 702 / K7M 703	<b>D95174</b>	95
1.6 i (BA0L)	55 kW	01/96→03/99	☞ K7M 720; Alternatively (C81):	<b>C95177</b>	93
			☞ K7M 720	<b>D95174</b>	95
2.0 16V (BA0H)	108 kW	07/96→08/03	☞ F7R 714 / F7R 710; Transmission Type (C51): Manual Transmission (V36)	<b>A2C59514680</b>	75
2.0 i	80 kW	03/99→08/03	☞ F3R 750 / F3R 751	<b>A2C59514682</b>	75
2.0 i (BA0G)	84 kW	01/96→08/03			

**Throttle Valve**

1.6 16V (BA04, BA0B, BA11, BA1J, BA16, BA19, BA1K, BA1V,...)	79 kW	03/99→08/02	☞ K4M 708 / BA11-K4M 708 / BA0B-K4M 708 / BA1J-K4M 708; Transmission Number (C49): JB3; for OE number (C61): 123 00 063 652 / 122 00 063 652 / 121 00 063 652 / 120 00 063 652 / 119 00 063 652 / 118 00 063 652; Manufacturer Restriction (C13): (+) VDO; Alu	<b>408-239-822-001Z</b>	45
--	-------	-------------	---	-------------------------	----

**RENAULT - MEGANE I Cabriolet (EA0/1\_) 10/96→08/03**

**Idle-Speed Controller / Digital Linear Actuator**

1.4 16V (EA0D, EA1H, EA0W, EA10)	70 kW	03/99→08/03		<b>D95166</b>	95
1.6 16V (EA04, EA0B, EA11, EA1J)	79 kW	03/99→07/03			
1.6 e (EA0F)	66 kW	10/96→03/99	☞ K7M 702 / K7M 703; Alternatively (C81):	<b>C95177</b>	93
			☞ K7M 702 / K7M 703	<b>D95174</b>	95
2.0 (EA0G)	84 kW	04/97→08/03	☞ F3R 750	<b>A2C59514682</b>	75
2.0 16V (EA0H)	108 kW	10/96→11/99	☞ F7R 710 / F7R 714; Transmission Type (C51): Manual Transmission (V36)	<b>A2C59514680</b>	75
2.0 i (EA0G)	80 kW	03/99→08/03	☞ F3R 791 / F3R 796	<b>A2C59514682</b>	75

**Throttle Valve**

1.6 16V (EA04, EA0B, EA11, EA1J)	79 kW	03/99→07/03	☞ K4M 708 / EA0B-K4M 708 / EA11-K4M 708; Transmission Number (C49): JB3; for OE number (C61): 148 00 063 652 / 149 00 063 652 / 150 00 063 652 / 151 00 063 652 / 152 00 063 652 / 153 00 063 652; Manufacturer Restriction (C13): (+) VDO; Alu	<b>408-239-822-001Z</b>	45
-------------------------------------	-------	-------------	---	-------------------------	----

**RENAULT - MEGANE I Classic (LA0/1\_) 09/96→08/08**

**Idle-Speed Controller / Digital Linear Actuator**

1.4 (LA0E, LA0V)	55 kW	09/96→08/03	Engine Model (C113): ECO	<b>D95177</b>	96
------------------	-------	-------------	--------------------------	---------------	----



VDO

**RENAULT - MEGANE I Classic (LA0/1\_) 09/96→08/08**

<b>Idle-Speed Controller / Digital Linear Actuator</b>					
1.4 16V (LA0D, LA1H, IA0W, LA10)	70 kW	03/99→08/03		<b>D95166</b>	95
1.6 16V (LA00, LA04, LA0B, LA11, LA16, LA19, LA1J, LA1K,...)	79 kW	03/99→07/03			
1.6 e (LA0F, LA0S)	66 kW	09/96→03/99	K7M 702 / K7M 703 / K7M 790; Alternatively (C81): K7M 702 / K7M 703 / K7M 790	<b>C95177</b> <b>D95174</b>	93 95
1.6 i (LA0L)	55 kW	09/96→03/99	K7M 720; Alternatively (C81): K7M 720	<b>C95177</b> <b>D95174</b>	93 95
2.0 i (LA07, LA0G)	84 kW	09/96→08/03	F3R 751 / F3R 750	<b>A2C59514682</b>	75

<b>Throttle Valve</b>					
1.6 16V (LA00, LA04, LA0B, LA11, LA16, LA19, LA1J, LA1K,...)	79 kW	03/99→07/03	K4M 708 / KA0B-K4M 708 / KA11-K4M 708 / LA1J K4M 708; Transmission Number (C49): JB3; for OE number (C61): 132 00 063 652 / 131 00 063 652 / 130 00 063 652 / 129 00 063 652 / 128 00 063 652 / 127 00 063 652 / 126 00 063 652 / 125 00 063 652 / 124 00 063 652; Manufacturer Restriction (C13): (+) VDO; Alu	<b>408-239-822-001Z</b>	45

**RENAULT - MEGANE I Coach (DA0/1\_) 03/96→08/03**

<b>Idle-Speed Controller / Digital Linear Actuator</b>					
1.4 16V (DA0D, DA1H, DA0W, DA10)	70 kW	03/99→07/03		<b>D95166</b>	95
1.6 16V (DA0B, DA04, DA11)	79 kW	03/99→07/03			
1.6 e (DA0F)	66 kW	03/96→03/99	K7M 702 / K7M 703; Alternatively (C81): K7M 702 / K7M 703	<b>C95177</b> <b>D95174</b>	93 95
2.0 16V (DA0H)	108 kW	03/96→11/99	F7R 714 / F7R 710; Transmission Type (C51): Manual Transmission (V36)	<b>A2C59514680</b>	75
2.0 i (DA0G)	84 kW	03/96→08/03	F3R 751 / F3R 750	<b>A2C59514682</b>	75

<b>Throttle Valve</b>					
1.6 16V (DA0B, DA04, DA11)	79 kW	03/99→07/03	K4M 708 / DA0B-K4M 708 / DA11-K4M 708; Transmission Number (C49): JB3; for OE number (C61): 139 00 063 652 / 140 00 063 652 / 141 00 063 652 / 142 00 063 652 / 143 00 063 652 / 144 00 063 652 / 145 00 063 652 / 146 00 063 652 / 147 00 063 652; Manufacturer Restriction (C13): (+) VDO; Alu	<b>408-239-822-001Z</b>	45

**RENAULT - MEGANE I Grandtour (KA0/1\_) 03/99→08/03**

<b>Idle-Speed Controller / Digital Linear Actuator</b>					
1.4 16V (KA0D, KA1H, KA0W, KA10)	70 kW	03/99→08/03		<b>D95166</b>	95
1.4 e (KA0V)	55 kW	03/99→08/03		<b>D95134</b>	95
			Engine Model (C113): ECO	<b>D95177</b>	96
1.6 16V (KA0B, KA04, KA11)	79 kW	03/99→08/03		<b>D95166</b>	95
1.6 e (KA0F)	66 kW	03/99→08/03	K7M 703 / K7M 702; Alternatively (C81): K7M 703 / K7M 702	<b>C95177</b> <b>D95174</b>	93 95

<b>Throttle Valve</b>					
1.6 16V (KA0B, KA04, KA11)	79 kW	03/99→08/03	K4M 708 / KA0B-K4M 708 / KA11-K4M 708; Transmission Number (C49): JB3; for OE number (C61): 138 00 063 652 / 137 00 063 652 / 136 00 063 652 / 135 00 063 652 / 134 00 063 652 / 133 00 063 652; Manufacturer Restriction (C13): (+) VDO; Alu	<b>408-239-822-001Z</b>	45

**RENAULT - MEGANE II (BM0/1\_, CM0/1\_) 07/01→10/12**

<b>Air Control Valve</b>					
1.9 dCi	81 kW	05/05→02/08	F9Q 804 / F9Q 818	<b>A2C59512939</b>	67
1.9 dCi	96 kW	05/05→12/09	F9Q 803 / F9Q 816	<b>A2C59512939</b>	67



VDO

**RENAULT - MEGANE II (BM0/1\_, CM0/1\_) 07/01→10/12**

**Exhaust Gas Recirculation Valve**

1.9 dCi	96 kW	05/05→12/09	F9Q 816 / F9Q 803	<b>A2C59515008</b>	76
2.0 dCi (BM1K, CM1K)	110 kW	09/05→02/08	M9R 722; Transmission Number (C49): PK4; for OE number (C61): 8200 797 706	<b>408-265-001-014Z</b>	51
			M9R 700; Transmission Number (C49): PK4; for OE number (C61): 8200 797 706	<b>408-265-001-014Z</b>	51

**Idle-Speed Controller / Digital Linear Actuator**

1.4 16V (BM0B, CM0B)	72 kW	11/02→02/08		<b>D95166</b>	95
2.0 16V (BM0U, CM0U)	99 kW	11/02→02/08			

**Throttle Valve**

1.4 16V (BM0B, CM0B)	72 kW	11/02→02/08	K4J 740; Transmission Number (C49): JH3; for OE number (C61): 154 00 063 652 / 156 00 063 652 / 158 00 063 652; Manufacturer Restriction (C13): (+) VDO; Alu	<b>408-239-822-001Z</b>	45
			K4J 730; Transmission Number (C49): JH3; for OE number (C61): 155 00 063 652 / 157 00 063 652 / 159 00 063 652; Manufacturer Restriction (C13): (+) VDO; Alu	<b>408-239-822-001Z</b>	45
1.6 16V	82 kW	01/06→06/08	K4M 760 / K4M 812 / K4M 813	<b>A2C59511232</b>	59
1.6 16V (BM0C, CM0C)	83 kW	11/02→02/08	K4M 760; Transmission Number (C49): JH3; for OE number (C61): 8200 171 134	<b>A2C59511232</b>	59
2.0	169 kW	08/06→02/08	F4R 774	<b>408-239-821-002Z</b>	44
2.0 16V Turbo	120 kW	05/04→02/08	F4R 776	<b>408-239-821-002Z</b>	44
2.0 Renault Sport	165 kW	05/04→10/09	F4R 774	<b>408-239-821-002Z</b>	44

**RENAULT - MEGANE II Coupé-Cabriolet (EM0/1\_) 09/03→03/10**

**Air Control Valve**

1.9 dCi	81 kW	05/05→03/09	F9Q 816 / F9Q 818 / F9Q 804	<b>A2C59512939</b>	67
1.9 dCi	96 kW	05/05→02/07	F9Q 803	<b>A2C59512939</b>	67

**Exhaust Gas Recirculation Valve**

1.9 dCi	96 kW	05/05→02/07	F9Q 803	<b>A2C59515008</b>	76
---------	-------	-------------	---------	--------------------	----

**Throttle Valve**

1.6	83 kW	09/03→03/09	K4M 760	<b>A2C59511232</b>	59
1.6 16V	82 kW	01/06→06/08	K4M 812 / K4M 813 / K4M 760	<b>A2C59511232</b>	59
2.0 16V Turbo	120 kW	05/04→03/09	F4R 776	<b>408-239-821-002Z</b>	44

**RENAULT - MEGANE II Estate (KM0/1\_) 08/03→08/12**

**Air Control Valve**

1.9 dCi	81 kW	05/05→07/09	F9Q 818 / F9Q 804	<b>A2C59512939</b>	67
1.9 dCi	96 kW	05/05→07/09	F9Q 804 / F9Q 803	<b>A2C59512939</b>	67

**Exhaust Gas Recirculation Valve**

1.9 dCi	96 kW	05/05→07/09	F9Q 804 / F9Q 803	<b>A2C59515008</b>	76
---------	-------	-------------	-------------------	--------------------	----

**Throttle Valve**

1.6	83 kW	08/03→07/09	K4M 760	<b>A2C59511232</b>	59
1.6 16V	82 kW	01/06→08/09	K4M 813 / K4M 812 / K4M 760	<b>A2C59511232</b>	59

**RENAULT - MEGANE II Saloon (LM0/1\_) 08/03→**

**Air Control Valve**

1.9 dCi	96 kW	05/05→	F9Q 803	<b>A2C59512939</b>	67
1.9 dCi (LM14, LM1D)	81 kW	05/05→	F9Q 818 / F9Q 804	<b>A2C59512939</b>	67

**Exhaust Gas Recirculation Valve**

1.9 dCi	96 kW	05/05→	F9Q 803	<b>A2C59515008</b>	76
---------	-------	--------	---------	--------------------	----



VDO

**RENAULT - MEGANE II Saloon (LM0/1\_) 08/03→****Exhaust Gas Recirculation Valve**

1.9 dCi (LM14, LM1D)	81 kW	05/05→	- 11/08; F9Q 818 / F9Q 804; Transmission Number (C49): ND0; for OE number (C61): 8200 796 571	<b>408-265-001-010Z</b>	50
			- 12/08; F9Q 804; Transmission Number (C49): ND0; for OE number (C61): 82 00 850 755	<b>A2C59515008</b>	76
			- 12/08; F9Q 818; Transmission Number (C49): ND0; for OE number (C61): 82 00 850 755	<b>A2C59515008</b>	76

**Throttle Valve**

1.6	81 kW	09/03→11/08	K4M 760 / K4M 761	<b>A2C59511232</b>	59
1.6	83 kW	09/03→	K4M 760	<b>A2C59511232</b>	59
1.6 16V (LM1R, LM0C)	82 kW	01/06→	K4M 812 / K4M 813	<b>A2C59511232</b>	59

**RENAULT - MEGANE III Coupe (DZ0/1\_) 11/08→****Air Control Valve**

1.6 dCi (DZ00)	96 kW	04/11→	R9M 402; Ø <sub>nom</sub> 26	<b>2910000087000</b>	14
			R9M 402; Ø <sub>nom</sub> 42	<b>2910000087200</b>	15

**Exhaust Gas Recirculation Valve**

2.0 dCi	120 kW	07/12→	M9R 610	<b>A2C59516597</b>	80
2.0 dCi (DZ0L)	118 kW	04/09→	M9R 610	<b>A2C59516597</b>	80
			M9R 610; Transmission Number (C49): PK4; for OE number (C61): 82 00 796 674; - 05/10	<b>A2C59516597</b>	80
2.0 dCi (DZ0Y)	110 kW	04/09→	M9R 615; Transmission Number (C49): AJ0; for OE number (C61): 82 00 796 674	<b>A2C59516597</b>	80

**Throttle Valve**

1.6 16V (DZ0H)	74 kW	11/08→	K4M 848	<b>A2C59511232</b>	59
1.6 16V (DZ0U, DZ1B, DZ1H)	81 kW	11/08→	K4M 858; Transmission Number (C49): TL4; for OE number (C61): 8200 171 134	<b>A2C59511232</b>	59
			K4M 866 / DZ03-K4M 866; Transmission Number (C49): TL4; for OE number (C61): 8200 171 134	<b>A2C59511232</b>	59
1.6 16V Bifuel (DZ03, DZ1Y)	81 kW	11/08→	K4M 866; Transmission Number (C49): TL4; for OE number (C61): 8200 171 134	<b>A2C59511232</b>	59

**RENAULT - MEGANE III Grandtour (KZ0/1) 11/08→****Air Control Valve**

1.6 dCi (KZ00, KZ12, KZ13)	96 kW	04/11→	R9M 402 / R9M 404; Ø <sub>nom</sub> 26	<b>2910000087000</b>	14
			R9M 402 / R9M 404; Ø <sub>nom</sub> 42	<b>2910000087200</b>	15

**Exhaust Gas Recirculation Valve**

2.0 dCi	120 kW	07/12→	M9R 610	<b>A2C59516597</b>	80
2.0 dCi (KZ0L)	118 kW	04/09→	M9R 610	<b>A2C59516597</b>	80
			M9R 610 / MZ0L-M9R 610; Transmission Number (C49): PK4; for OE number (C61): 82 00 796 674; - 05/10	<b>A2C59516597</b>	80
2.0 dCi (KZ0Y)	110 kW	10/10→	M9R 615; Transmission Number (C49): AJ0; for OE number (C61): 82 00 796 674	<b>A2C59516597</b>	80

**Throttle Valve**

1.6 16V (KZ0H)	74 kW	05/09→	K4M P 848; Transmission Number (C49): JH3; for OE number (C61): 8200 171 134	<b>A2C59511232</b>	59
1.6 16V (KZ0U, KZ1B, KZ1U)	81 kW	05/09→	K4M 858; Transmission Number (C49): TL4; for OE number (C61): 8200 171 134	<b>A2C59511232</b>	59
1.6 BiFuel (KZ03)	81 kW	11/08→	K4M 866; Transmission Number (C49): TL4; for OE number (C61): 8200 171 134	<b>A2C59511232</b>	59

**RENAULT - MEGANE III Hatchback (BZ0/1\_) 11/08→****Air Control Valve**

1.6 dCi (BZ00, BZ12)	96 kW	04/11→	R9M 402 / R9M 404; Ø <sub>nom</sub> 26	<b>2910000087000</b>	14
			R9M 402 / R9M 404; Ø <sub>nom</sub> 42	<b>2910000087200</b>	15



<b>RENAULT - MEGANE III Hatchback (BZ0/1_) 11/08→</b>	
<b>Exhaust Gas Recirculation Valve</b>	
2.0 dCi	120 kW 07/12→ M9R 610 <b>A2C59516597</b> 80
2.0 dCi (BZ0L)	118 kW 04/09→ M9R 610 <b>A2C59516597</b> 80
2.0 dCi (BZ0Y)	110 kW 10/10→ M9R 615 <b>A2C59516597</b> 80
<b>Throttle Valve</b>	
1.6 16V	82 kW 11/08→ K4M 760 <b>A2C59511232</b> 59
1.6 16V (BZ0H)	74 kW 11/08→ K4M P 848 / BZ0H-K4M 848; Transmission Number (C49): JH3; for OE number (C61): 8200 171 134 <b>A2C59511232</b> 59
1.6 16V (BZ1B, BZ1H)	81 kW 11/08→ K4M 858 / BZ0U-K4M 858; Transmission Number (C49): TL4; for OE number (C61): 8200 171 134 <b>A2C59511232</b> 59
1.6 16V Bifuel (BZ03)	81 kW 11/08→ K4M 866 <b>A2C59511232</b> 59
<b>RENAULT - MEGANE IV Grandtour (K9A/M/N_) 04/16→</b>	
<b>Air Control Valve</b>	
1.6 dCi 130	96 kW 04/16→ R9M 409 <b>2910000087200</b> 15
<b>RENAULT - MEGANE IV Hatchback (B9A/M/N_) 11/15→</b>	
<b>Air Control Valve</b>	
1.6 dCi 130 (B9A4)	96 kW 11/15→ R9M 409 <b>2910000087200</b> 15
<b>RENAULT - MEGANE CC (EZ0/1_) 06/10→</b>	
<b>Air Control Valve</b>	
1.6 dCi (EZ00)	96 kW 04/11→ R9M 402; $\varnothing_{\text{mm}}$ 26 <b>2910000087000</b> 14
	R9M 402; $\varnothing_{\text{mm}}$ 42 <b>2910000087200</b> 15
<b>Exhaust Gas Recirculation Valve</b>	
2.0 dCi (EZ0L)	118 kW 06/10→ M9R 610; Transmission Number (C49): PK4; for OE number (C61): 82 00 796 674 <b>A2C59516597</b> 80
<b>Throttle Valve</b>	
1.6 16V (EZ0U, EZ1U)	81 kW 06/10→ K4M 858 <b>A2C59511232</b> 59
<b>RENAULT - MEGANE Scenic (JA0/1_) 10/96→12/01</b>	
<b>Idle-Speed Controller / Digital Linear Actuator</b>	
1.4 i (JA0E)	55 kW 01/97→09/99 Engine Model (C113): ECO <b>D95177</b> 96
1.6 16V (JA0B, JA04, JA11)	79 kW 04/98→10/99 <b>D95166</b> 95
1.6 e (JA0F)	66 kW 10/96→10/99 K7M 703 / K7M 702; Alternatively (C81): <b>C95177</b> 93
	K7M 703 / K7M 702 <b>D95174</b> 95
1.6 i (JA0L)	55 kW 01/97→09/99 K7M 720; Alternatively (C81): <b>C95177</b> 93
	K7M 720 <b>D95174</b> 95
2.0 i (JA0G)	84 kW 01/97→09/99 F3R 751 / F3R 750 <b>A2C59514682</b> 75
<b>Throttle Valve</b>	
1.6 16V (JA0B, JA04, JA11)	79 kW 04/98→10/99 K4M 708 / JA0B-K4M 708 / JA11-K4M 708; Transmission Number (C49): JB3; for OE number (C61): 160 00 063 652 / 161 00 063 652 / 162 00 063 652 / 163 00 063 652; Manufacturer Restriction (C13): (+) VDO; Alu <b>408-239-822-001Z</b> 45
<b>RENAULT - MODUS / GRAND MODUS (F/JP0_) 09/04→</b>	
<b>Throttle Valve</b>	
1.4 (JP01, JP0J)	72 kW 12/04→ K4J 770; Transmission Number (C49): JH3; for OE number (C61): 8200 171 134 <b>A2C59511232</b> 59



					VDO	
<b>RENAULT - MODUS / GRAND MODUS (F/JP0_) 09/04→</b>						
<b>Throttle Valve</b>						
1.6 (JP03, JP0B, JP0U, JP0Y, JP1G)	82 kW	12/04→	K4M 790 / JP0B-K4M 790; Transmission Number (C49): JH3; for OE number (C61): 8200 171 134	<b>A2C59511232</b>	59	
			K4M 791 / JP0B-K4M 791; Transmission Number (C49): DP0; for OE number (C61): 8200 171 134	<b>A2C59511232</b>	59	
1.6 (JP0L, JP0V)	65 kW	12/04→	K4M 794	<b>A2C59511232</b>	59	
<b>RENAULT - RAPID Box (F40_, G40_) 07/85→11/01</b>						
<b>Idle-Speed Controller / Digital Linear Actuator</b>						
1.4 (F40D)	58 kW	01/94→03/98	Engine Model (C113): ECO	<b>D95177</b>	96	
1.4 (F40U, F40V)	55 kW	09/91→03/98				
<b>RENAULT - SAFRANE I (B54_) 04/92→10/97</b>						
<b>Idle-Speed Controller / Digital Linear Actuator</b>						
2.0 (B540)	77 kW	11/92→07/96	J7R 732 / J7R 733	<b>A2C59514680</b>	75	
2.0 12V (B542, B54E)	97 kW	04/92→07/96	J7R 734 / J7R 735	<b>A2C59514681</b>	75	
2.2 (B541)	79 kW	04/92→07/96	J7T 762	<b>A2C59514680</b>	75	
3.0 Biturbo 4x4 (B545)	193 kW	02/93→07/96	Z7X 726; Transmission Type (C51): Manual Transmission (V36)	<b>A2C59514680</b>	75	
3.0 V6 (B54B, B544)	123 kW	12/92→07/96	Z7X 722 / Z7X 723	<b>A2C59514680</b>	75	
3.0 V6 4x4 (B54B, B544)	123 kW	12/92→07/96				
<b>RENAULT - SAFRANE II (B54_) 07/96→12/00</b>						
<b>Idle-Speed Controller / Digital Linear Actuator</b>						
2.0 16V (B54L)	100 kW	07/96→12/00	N7Q 711 / N7Q 710	<b>A2C59514681</b>	75	
<b>RENAULT - SCÉNIC I MPV (JA0/1_, FA0_) 08/99→10/03</b>						
<b>Idle-Speed Controller / Digital Linear Actuator</b>						
1.4 16V (JA0D, JA1H, Ja0W, JA10)	70 kW	09/99→08/03		<b>D95166</b>	95	
1.8 16V (JA12, JA1R, JA1M, JA1A)	85 kW	01/01→08/03				
2.0 16V	103 kW	09/99→08/03				
2.0 16V RX4	102 kW	06/00→08/03				
<b>RENAULT - SCÉNIC II (JM0/1_) 06/03→</b>						
<b>Air Control Valve</b>						
1.9 dCi (JM14)	96 kW	05/05→	F9Q 804 / F9Q J 803	<b>A2C59512939</b>	67	
1.9 dCi (JM15)	81 kW	05/05→	F9Q 803 / F9Q E 804	<b>A2C59512939</b>	67	
<b>Exhaust Gas Recirculation Valve</b>						
1.9 dCi (JM14)	96 kW	05/05→	- 11/08; F9Q 804 / F9Q J 803 / JM14-F9Q 803 / JM14-F9Q 804; Transmission Number (C49): DP0; for OE number (C61): 8200 796 571	<b>408-265-001-010Z</b>	50	
			- 12/08 ;  F9Q J 803; Transmission Number (C49): DP0; for OE number (C61): 82 00 850 755	<b>A2C59515008</b>	76	
			- 12/08 ;  F9Q 804; Transmission Number (C49): DP0; for OE number (C61): 82 00 850 755	<b>A2C59515008</b>	76	
1.9 dCi (JM15)	81 kW	05/05→	- 11/08;  F9Q 804 / JM15-F9Q 804; Transmission Number (C49): ND0; for OE number (C61): 8200 796 571	<b>408-265-001-010Z</b>	50	
			- 12/08 ;  F9Q E 804; Transmission Number (C49): ND0; for OE number (C61): 82 00 850 755	<b>A2C59515008</b>	76	
2.0 dCi (JM1K)	110 kW	09/05→	M9R 721; Transmission Number (C49): AJ0; for OE number (C61): 8200 797 706	<b>408-265-001-014Z</b>	51	
			M9R 700; Transmission Number (C49): PK4; for OE number (C61): 8200 797 706	<b>408-265-001-014Z</b>	51	



VDO

**RENAULT - SCÉNIC II (JM0/1\_) 06/03→**

**Throttle Valve**

1.4 (JM0B, JM0H, JM1A)	72 kW	06/03→	K4J 740 / JM0B-K4J 740 / JM1A-K4J 740; Transmission Number (C49): JH3; for OE number (C61): 164 00 063 652 / 166 00 063 652 / 168 00 063 652 / 170 00 063 652 / 172 00 063 652 / 174 00 063 652 / 176 00 063 652 / 180 00 063 652 / 181 00 063 652; Manufacturer Restriction (C13): (+) VDO; Alu	<b>408-239-822-001Z</b>	45
			K4J 730; Transmission Number (C49): JH3; for OE number (C61): 165 00 063 652 / 167 00 063 652 / 169 00 063 652 / 171 00 063 652 / 173 00 063 652 / 175 00 063 652 / 177 00 063 652 / 178 00 063 652 / 179 00 063 652; Manufacturer Restriction (C13): (+) VDO; Alu	<b>408-239-822-001Z</b>	45
1.6 (JM0C, JM0J, JM1B)	83 kW	06/03→	K4M 761; Manufacturer Restriction (C13): JM0C-K4M 761 / JM0J-K4M 761 / JM1B-K4M 761; Transmission Number (C49): DP0; for OE number (C61): 8200 171 134	<b>A2C59511232</b>	59
			K4M 782; Transmission Number (C49): JR5; for OE number (C61): 8200 171 134	<b>A2C59511232</b>	59
1.6 16V (JM1R)	82 kW	10/05→	K4M 812	<b>A2C59511232</b>	59
2.0 16V Turbo (JM0W)	120 kW	05/04→	F4R 776	<b>408-239-821-002Z</b>	44

**RENAULT - SCÉNIC III (JZ0/1\_) 12/08→**

**Air Control Valve**

1.6 dCi (JZ00, JZ12)	96 kW	04/11→	R9M 402 / R9M 404; $\varnothing_{\text{mm}}$ 26	<b>2910000087000</b>	14
			R9M 402 / R9M 404; $\varnothing_{\text{mm}}$ 42	<b>2910000087200</b>	15

**Exhaust Gas Recirculation Valve**

2.0 dCi (JZ0L)	118 kW	04/09→	M9R 610	<b>A2C59516597</b>	80
2.0 dCi (JZ0Y, JZ26)	110 kW	02/09→	M9R 615	<b>A2C59516597</b>	80

**Throttle Valve**

1.6 16V (JZ0U, JZ1B)	81 kW	02/09→	K4M R 858 / K4M 858	<b>A2C59511232</b>	59
1.6 16V Bifuel	79 kW	04/12→12/13	K4M 866	<b>A2C59511232</b>	59
1.6 16V Bifuel	81 kW	02/09→			
1.6 E85 (JZ03, JZ1Y)	81 kW	02/09→			

**RENAULT - SPORT SPIDER (EF0\_) 03/95→10/99**

**Idle-Speed Controller / Digital Linear Actuator**

2.0 16V	110 kW	03/95→10/99	F7R 710;  05/96 ; Transmission Type (C51): Manual Transmission (V36)	<b>A2C59514680</b>	75
---------	--------	-------------	--	--------------------	----

**RENAULT - TALISMAN (L2M\_) 06/15→**

**Air Control Valve**

1.6 dCi 130	96 kW	11/15→	R9M 409	<b>2910000087200</b>	15
-------------	-------	--------	---------	----------------------	----

**RENAULT - TALISMAN Grandtour (KP\_) 03/16→**

**Air Control Valve**

1.6 dCi 130	96 kW	03/16→	R9M 409	<b>2910000087200</b>	15
-------------	-------	--------	---------	----------------------	----

**RENAULT - TRAFIC II Box (FL) 03/01→**

**Exhaust Gas Recirculation Valve**

2.0 dCi 115 (FL01, FL0U)	84 kW	08/06→	03/10;  M9R 780 / FLOH-M9R 780; for OE number (C61): 8200 797 706	<b>408-265-001-014Z</b>	51
			04/10;  M9R 780 / FLOH-M9R 780; for OE number (C61): 82 00 796 674	<b>A2C59516597</b>	80
2.0 dCi 90 (FLOH)	66 kW	08/06→	04/10;  M9R 780; for OE number (C61): 82 00 796 674	<b>A2C59516597</b>	80
			04/10;  M9R 782; for OE number (C61): 82 00 796 674	<b>A2C59516597</b>	80
2.5 dCi 135 (FL0D)	99 kW	05/03→	G9U 730	<b>408-265-001-018Z</b>	52
2.5 dCi 145 (FL0J)	107 kW	08/06→	G9U 630	<b>408-265-001-018Z</b>	52
			01/09;  G9U 630; for OE number (C61): 77 01 210 269	<b>A2C59515010</b>	76



VDO

**RENAULT - TRAFIC II Box (FL) 03/01→** **Idle-Speed Controller / Digital Linear Actuator**

2.0 (FL0A)	88 kW	03/01→		<b>D95166</b>	95
------------	-------	--------	--	---------------	----

**RENAULT - TRAFIC II Bus (JL) 03/01→** **Exhaust Gas Recirculation Valve**

2.0 dCi 115 (JL0H)	84 kW	08/06→	- 03/10; M9R 780; for OE number (C61): 8200 797 706	<b>408-265-001-014Z</b>	51
			- 04/10; M9R 780; for OE number (C61): 82 00 796 674	<b>A2C59516597</b>	80
2.0 dCi 90 (JL0H)	66 kW	08/06→	- 04/10; M9R 782; for OE number (C61): 82 00 796 674	<b>A2C59516597</b>	80
2.5 dCi 115	84 kW	02/08→	G9U 630	<b>408-265-001-018Z</b>	52
			G9U 630; 07/12	<b>A2C59515010</b>	76
2.5 dCi 135 (JL0D)	99 kW	05/03→	G9U 730	<b>408-265-001-018Z</b>	52
2.5 dCi 145 (JL0J)	107 kW	08/06→	G9U 630	<b>408-265-001-018Z</b>	52
			- 01/09; G9U 630; for OE number (C61): 77 01 210 269	<b>A2C59515010</b>	76

**Idle-Speed Controller / Digital Linear Actuator**

2.0 (JL0A)	88 kW	03/01→		<b>D95166</b>	95
------------	-------	--------	--	---------------	----

**RENAULT - TRAFIC II Platform/Chassis (EL) 03/01→** **Exhaust Gas Recirculation Valve**

2.0 dCi 115 (EL0H)	84 kW	08/06→	- 03/10; M9R 780; for OE number (C61): 8200 797 706	<b>408-265-001-014Z</b>	51
			- 04/10; M9R 780; for OE number (C61): 82 00 796 674	<b>A2C59516597</b>	80
2.0 dCi 90 (EL0H)	66 kW	08/06→	- 03/10; M9R 780; for OE number (C61): 8200 797 706	<b>408-265-001-014Z</b>	51
			- 04/10; M9R 780; for OE number (C61): 82 00 796 674	<b>A2C59516597</b>	80
			- 04/10; M9R 782; for OE number (C61): 82 00 796 674	<b>A2C59516597</b>	80
2.5 dCi 135 (EL0D)	99 kW	03/01→	G9U 730	<b>408-265-001-018Z</b>	52
2.5 dCi 145 (EL0J)	107 kW	08/06→	G9U 630	<b>408-265-001-018Z</b>	52
			- 01/09; G9U 630; for OE number (C61): 77 01 210 269	<b>A2C59515010</b>	76

**RENAULT - TRAFIC III Box (FG\_) 05/14→** **Air Control Valve**

1.6 dCi 115	85 kW	05/14→	R9M 408	<b>2910000087000</b>	14
1.6 dCi 120	88 kW	05/14→	R9M 450	<b>2910000087000</b>	14
1.6 dCi 140	103 kW	05/14→			
1.6 dCi 90	66 kW	05/14→	R9M 408	<b>2910000087000</b>	14

**RENAULT - TRAFIC III Bus (JG\_) 05/14→** **Air Control Valve**

1.6 dCi 115	85 kW	05/14→	R9M 408	<b>2910000087000</b>	14
1.6 dCi 120	88 kW	05/14→	R9M 450	<b>2910000087000</b>	14
1.6 dCi 125	92 kW	07/15→	R9M 452; Ø <sub>nom</sub> 26	<b>2910000087000</b>	14
			R9M 452; Ø <sub>nom</sub> 42	<b>2910000087200</b>	15
1.6 dCi 140	103 kW	05/14→	R9M 450	<b>2910000087000</b>	14
1.6 dCi 145	107 kW	07/15→	R9M 452	<b>2910000087200</b>	15
1.6 dCi 90	66 kW	05/14→	R9M 408	<b>2910000087000</b>	14
1.6 dCi 95	70 kW	07/15→	R9M 413	<b>2910000087200</b>	15

**RENAULT - TWINGO I (C06\_) 03/93→10/12** **Idle-Speed Controller / Digital Linear Actuator**

1.2 (C063, C064)	40 kW	03/93→10/96		<b>A95262</b>	88
1.2 (C066, C068)	43 kW	05/96→06/07		<b>D95129</b>	95
1.2 (C067)	40 kW	05/96→03/07			

**RENAULT - TWINGO I Box (S06\_) 03/93→06/12** **Idle-Speed Controller / Digital Linear Actuator**

1.2 (S066, S068)	43 kW	05/96→08/04		<b>D95129</b>	95
------------------	-------	-------------	--	---------------	----





<b>RENAULT - TWINGO II (CN0_) 03/07→</b>						
<b>Throttle Valve</b>						
1.6 RS (CN0N, CN0R, CN0S)	98 kW	05/08→	Transmission Number (C49): JR5;  CN0R-K4M 854	<b>A2C59513667</b>	70	
<b>RENAULT - VEL SATIS (BJ0_) 06/02→</b>						
<b>Exhaust Gas Recirculation Valve</b>						
2.0 dCi (BJ03, BJ0B)	127 kW	01/06→	M9R 760 / BJ03-M9R 760; Transmission Number (C49): PK4; for OE number (C61): 8200 797 706	<b>408-265-001-014Z</b>	51	
2.0 dCi (BJ03)	110 kW	08/05→	M9R 760; Transmission Number (C49): PK4; for OE number (C61): 8200 797 706	<b>408-265-001-014Z</b>	51	
<b>RENAULT - WIND (E4M_) 07/10→</b>						
<b>Throttle Valve</b>						
1.6 (E4MB, E4MC)	98 kW	07/10→	K4M 854	<b>A2C59513667</b>	70	
<b>RENAULT TRUCKS - MASCOTT Box Body / Estate 01/99→12/10</b>						
<b>Exhaust Gas Recirculation Valve</b>						
120.35 (A02100003)	85 kW	05/04→10/10	ZD3 A 600; Specification (C3): _-ZD3 600; for OE number (C61): 77 01 058 063 > / 77 01 063 353	<b>408-265-001-011Z</b>	51	
120.55 (A02300005)	85 kW	05/04→10/10				
160.35 (A02100013)	115 kW	05/04→10/10	ZD3 A 604; Specification (C3): _-ZD3 600; for OE number (C61): 77 01 058 063 > / 77 01 063 353	<b>408-265-001-011Z</b>	51	
160.55 (A02300015)	115 kW	05/04→10/10				
<b>RENAULT TRUCKS - MASCOTT Platform/Chassis 01/99→12/13</b>						
<b>Exhaust Gas Recirculation Valve</b>						
120.35 (A00100003, A01100003)	85 kW	05/04→12/10	ZD3 A 600; Specification (C3): _-ZD3 600; for OE number (C61): 77 01 058 063 > / 77 01 063 353	<b>408-265-001-011Z</b>	51	
120.55 (A00300005, A01300005)	85 kW	05/04→12/10				
120.65 (A00500007)	85 kW	05/04→12/10				
160.35 (A00100013, A01100013)	115 kW	05/04→12/10	ZD3 A 604; Specification (C3): _-ZD3 600; for OE number (C61): 77 01 058 063 > / 77 01 063 353	<b>408-265-001-011Z</b>	51	
160.55 (A00300015, A01300015)	115 kW	05/04→12/10				
160.65 (A00500017, A01500017, B03200017)	115 kW	05/04→12/10	ZD3 A 604; Manufacturer Restriction (C13): _-ZD3 600; for OE number (C61): 77 01 058 063 > / 77 01 063 353	<b>408-265-001-011Z</b>	51	
<b>SEAT - ALHAMBRA (7V8, 7V9) 04/96→03/10</b>						
<b>Central Locking Actuator</b>						
1.8 T 20V	110 kW	10/97→03/10	÷ Vehicle Tailgate (V10);  05/00	<b>406-204-016-003V</b>	18	
1.9 TDI	66 kW	04/96→03/10				
1.9 TDI	81 kW	08/96→06/00				
2.0 i	85 kW	04/96→03/10				
<b>Throttle Valve</b>						
2.0 i	85 kW	04/96→03/10	ADY;  12/00	<b>408-237-111-003Z</b>	28	
<b>SEAT - ALHAMBRA (710, 711) 06/10→</b>						
<b>Air Control Valve</b>						
1.4 TSI	110 kW	06/10→	CAVA / CTHA / CNWB	<b>A2C59511700</b>	61	
2.0 TDI	103 kW	06/10→	CFFB	<b>A2C59514304</b>	73	
2.0 TDI	125 kW	06/10→	CFGB	<b>A2C59514304</b>	73	
<b>SEAT - ALTEA (5P1) 03/04→</b>						
<b>Air Control Valve</b>						
1.6 TDI	66 kW	11/10→	CAYB;  01/11	<b>A2C59514304</b>	73	
1.6 TDI	77 kW	10/09→	CAYC;  01/11	<b>A2C59514304</b>	73	
1.9 TDI	77 kW	04/04→	BKC / BXE	<b>A2C59511698</b>	60	
			BLS	<b>A2C59511699</b>	61	
2.0 TDI	103 kW	11/05→	BMM	<b>A2C59511699</b>	61	



VDO

**SEAT - ALTEA (5P1) 03/04→****Air Control Valve**

2.0 TDI	125 kW	03/06→	☞ CEGA	<b>A2C59512935</b>	66
2.0 TDI 16V	103 kW	03/04→	☞ CFHC; ☞- 01/11	<b>A2C59514304</b>	73

**Air Flap Actuator**

2.0 TDI	125 kW	03/06→	☞ CEGA	<b>A2C59506246</b>	54
2.0 TFSI	147 kW	04/06→05/09	☞ BWA	<b>A2C59513834</b>	71

**Exhaust Gas Recirculation Valve**

2.0 FSI	110 kW	05/04→03/09	☞ BVZ, BVY	<b>408-265-001-002Z</b>	49
			☞ BLR, BLY; ☞- 12/06	<b>408-265-001-002Z</b>	49

**Throttle Valve**

1.4 16V	63 kW	05/06→	☞ BXW	<b>A2C59511704</b>	63
1.4 TSI	92 kW	11/07→	☞ CAXC	<b>A2C59511704</b>	63
1.6	75 kW	03/04→	☞- 12/06; ☞ BGU	<b>408-238-323-011Z</b>	38
			☞- 01/11 ☞- 12/12; ☞ CMXA; Vehicle Equipment (C75): for vehicles with e-throttle (V227)	<b>408-238-323-014Z</b>	39
			☞ BSE / BSF; ☞- 12/12; Vehicle Equipment (C75): for vehicles with e-throttle (V227)	<b>408-238-323-014Z</b>	39
			☞- 01/07 ☞- 12/12; ☞ CCSA; Vehicle Equipment (C75): for vehicles with e-throttle (V227)	<b>408-238-323-014Z</b>	39
1.6 LPG	75 kW	09/09→	☞ CHGA; ☞- 12/12; Vehicle Equipment (C75): for vehicles with e-throttle (V227)	<b>408-238-323-014Z</b>	39
1.8 TFSI	118 kW	01/07→	☞ CDAA	<b>A2C59511705</b>	64
2.0 FSI	110 kW	05/04→03/09	☞ BVZ / BVY / BLR; ☞- 10/05	<b>408-238-327-003Z</b>	39
			☞ BLY	<b>408-238-327-003Z</b>	39
			☞ BVZ; ☞- 01/07	<b>408-242-002-003Z</b>	47

**SEAT - ALTEA XL (5P5, 5P8) 10/06→****Air Control Valve**

1.6 TDI	66 kW	11/10→	☞ CAYB; ☞- 01/11	<b>A2C59514304</b>	73
1.6 TDI	77 kW	10/09→	☞ CAYC; ☞- 01/11	<b>A2C59514304</b>	73
1.9 TDI	77 kW	10/06→	☞ BLS	<b>A2C59511699</b>	61
2.0 TDI	103 kW	10/06→	☞ BMM	<b>A2C59511699</b>	61
2.0 TDI	125 kW	06/07→	☞ CEGA	<b>A2C59512935</b>	66
2.0 TDI 16V	103 kW	10/06→	☞ CFHC; ☞- 01/11	<b>A2C59514304</b>	73
2.0 TDI 16V 4x4	103 kW	10/10→	☞ CFHC	<b>A2C59514304</b>	73
2.0 TDI 4x4	103 kW	06/07→	☞ BMM	<b>A2C59511699</b>	61
2.0 TDI 4x4	125 kW	06/07→	☞ CEGA	<b>A2C59512935</b>	66
			☞ CFJA; ☞- 01/11	<b>A2C59514304</b>	73

**Air Flap Actuator**

2.0 TDI	125 kW	06/07→	☞ CEGA	<b>A2C59506246</b>	54
2.0 TDI 4x4	125 kW	06/07→			
2.0 TFSI 4x4	147 kW	06/07→05/09	☞ BWA	<b>A2C59513834</b>	71

**Exhaust Gas Recirculation Valve**

2.0 FSI	110 kW	10/06→03/09	☞ BVZ, BVY	<b>408-265-001-002Z</b>	49
---------	--------	-------------	------------	-------------------------	----

**Throttle Valve**

1.4 16V	63 kW	10/06→	☞ BXW	<b>A2C59511704</b>	63
1.4 TSI	92 kW	11/07→	☞ CAXC	<b>A2C59511704</b>	63
1.6	75 kW	10/06→	☞- 01/11 ☞- 12/12; ☞ CMXA / CCSA; Vehicle Equipment (C75): for vehicles with e-throttle (V227)	<b>408-238-323-014Z</b>	39
			☞ BSE / BSF; ☞- 12/12; Vehicle Equipment (C75): for vehicles with e-throttle (V227)	<b>408-238-323-014Z</b>	39
1.6 LPG	75 kW	09/09→	☞ CHGA; ☞- 12/12; Vehicle Equipment (C75): for vehicles with e-throttle (V227)	<b>408-238-323-014Z</b>	39
1.6 Multifuel	75 kW	10/06→	☞- 01/07 ☞- 12/12; ☞ CCSA; Vehicle Equipment (C75): for vehicles with e-throttle (V227)	<b>408-238-323-014Z</b>	39



<b>SEAT - ALTEA XL (5P5, 5P8) 10/06→</b>					
<b>Throttle Valve</b>					
2.0 FSI	110 kW	10/06→03/09	BVZ / BVY	<b>408-238-327-003Z</b>	39
			BVZ;  01/07	<b>408-242-002-003Z</b>	47
<b>SEAT - ARONA (KJ7) 07/17→</b>					
<b>Air Control Valve</b>					
1.6 TDI	70 kW	11/17→	DGTD	<b>A2C59506484</b>	56
<b>SEAT - AROSA (6H) 05/97→06/04</b>					
<b>Exhaust Gas Recirculation Valve</b>					
1.0	37 kW	05/97→06/04	AUC	<b>388050Z</b>	15
<b>Throttle Valve</b>					
1.0	37 kW	05/97→06/04	AER; →  6H-V-005 000	<b>408-237-130-002Z</b>	31
1.4	44 kW	05/97→06/04	AEX / AKV; →  6H-V-005 000	<b>408-237-130-002Z</b>	31
1.4 16V	74 kW	01/00→06/04	AFK	<b>408-237-111-011Z</b>	29
			AQQ / AUB	<b>408-238-323-008Z</b>	37
<b>SEAT - ATECA (KH7) 04/16→</b>					
<b>Exhaust Gas Recirculation Valve</b>					
1.6 TDI	85 kW	04/16→	DDYA	<b>A2C59507762</b>	58
2.0 TDI	81 kW	10/16→	CRVA	<b>A2C59507762</b>	58
2.0 TDI	105 kW	10/16→	CRVC	<b>A2C59507762</b>	58
2.0 TDI	110 kW	04/16→	DFFA	<b>A2C59507762</b>	58
2.0 TDI 4Drive	110 kW	04/16→			
<b>SEAT - CORDOBA (6K1, 6K2) 02/93→12/02</b>					
<b>Central Locking Actuator</b>					
1.0 i	37 kW	09/96→10/02		<b>X10-729-002-011</b>	97
1.4 16V	55 kW	05/00→10/02	⚡ Vehicle Tailgate (V10); Equipment Variant (C43); Stella -->	<b>X10-729-002-011</b>	97
1.4 i	44 kW	06/94→10/02			
1.4 i 16V	74 kW	09/96→10/02	⚡ Vehicle Tailgate (V10)	<b>X10-729-002-011</b>	97
1.6 i	55 kW	02/93→10/02	⚡ Vehicle Tailgate (V10); Equipment Variant (C43); Stella -->	<b>X10-729-002-011</b>	97
1.6 i	74 kW	07/96→10/02	Equipment Variant (C43); Stella -->	<b>X10-729-002-011</b>	97
1.8 T 20V Cupra	115 kW	07/00→10/02	⚡ Vehicle Tailgate (V10); Equipment Variant (C43); Stella -->	<b>X10-729-002-011</b>	97
1.9 SDI	50 kW	06/99→10/02			
1.9 TDI	66 kW	08/96→10/02			
1.9 TDI	81 kW	03/97→10/02	⚡ Vehicle Tailgate (V10)	<b>X10-729-002-011</b>	97
<b>Exhaust Gas Recirculation Valve</b>					
1.0 i	37 kW	09/96→10/02	AUC / ANV;  → 6K-X-400 000 →  6K-X-499 999	<b>388050Z</b>	15
1.4 i	44 kW	06/94→10/02	ANW;  → 6K-X-400 000 →  6K-X-499 999	<b>388050Z</b>	15
<b>Idle-Speed Controller / Digital Linear Actuator</b>					
2.0 i	85 kW	02/93→06/99	2E / AGG	<b>408-202-011-002Z</b>	24
<b>Throttle Valve</b>					
1.0 i	37 kW	09/96→10/02	AER; →  6K-X-015 000	<b>408-237-130-002Z</b>	31
1.4 16V	55 kW	05/00→10/02	AUA / APE;  → 6K-X-400 000 →  6K-X-499 999; only in connection with (C55): 035 133 335 / N 100 834 01	<b>408-238-321-006Z</b>	37
1.4 i	44 kW	06/94→10/02	AEX / AKV / APQ / ANX; →  6K-X-015 000	<b>408-237-130-002Z</b>	31
1.4 i 16V	74 kW	09/96→10/02	AFH	<b>408-237-111-001Z</b>	27
			05/98;  → 6K.XR028 500;  AFH	<b>408-237-111-011Z</b>	29
			AQQ / AUB;  → 6K-X-400 000 →  6K-X-499 999	<b>408-238-323-008Z</b>	37
1.6 i	55 kW	02/93→10/02	ALM / AEE; →  6K-X-015 000	<b>408-237-130-002Z</b>	31
1.6 i	74 kW	07/96→10/02	AFT; →  6K-X-015 000	<b>408-237-111-008Z</b>	29
			AEH / AKL;  → 6K-X-000 001 →  6K-X-499 999	<b>408-237-111-012Z</b>	29
			→ 6K-X-015 001;  AFT	<b>408-237-111-019Z</b>	31
			APF / AUR;  → 6K-X-400 000 →  6K-X-499 999	<b>408-238-323-011Z</b>	38
2.0 i	85 kW	02/93→06/99	AGG	<b>408-237-111-002Z</b>	27



					VDO	
<b>SEAT - CORDOBA (6L2) 09/02→11/09</b>						
<b>Air Control Valve</b>						
1.4 TDI	51 kW	05/05→11/09	BNM		<b>A2C59511707</b>	65
1.4 TDI	59 kW	06/05→11/09	BMS		<b>A2C59511699</b>	61
			BNV		<b>A2C59511707</b>	65
1.9 TDI	74 kW	09/02→11/09	BMT;  01/06		<b>A2C59511699</b>	61
<b>Throttle Valve</b>						
1.2	47 kW	10/02→06/06	AZQ		<b>408-238-321-006Z</b>	37
			BME;  12/05; only in connection with (C55): 035 133 335 / N 100 834 01		<b>A2C59511702</b>	62
			BME;  01/06		<b>A2C59511702</b>	62
1.2 12V	51 kW	05/06→11/09	BXV		<b>A2C59511702</b>	62
1.4 16V	55 kW	09/02→12/07	BBY; only in connection with (C55): 035 133 335 / N 100 834 01		<b>408-238-321-006Z</b>	37
			BKY; only in connection with (C55): 035 133 335 / N 101 969 01		<b>A2C59511702</b>	62
1.4 16V	63 kW	05/06→11/09	BXW		<b>A2C59511704</b>	63
1.4 16V	74 kW	10/02→11/09	BBZ; Vehicle Equipment (C75): for vehicles with e-throttle (V227)		<b>408-238-323-008Z</b>	37
1.6 16V	77 kW	11/06→11/09	BTS		<b>A2C59511704</b>	63
<b>SEAT - CORDOBA Vario (6K5) 07/96→12/02</b>						
<b>Exhaust Gas Recirculation Valve</b>						
1.4 i	44 kW	09/96→12/02	ANW;  → 6K-X-400 000 →  6K-X-499 999		<b>388050Z</b>	15
<b>Throttle Valve</b>						
1.4 16V	55 kW	06/99→12/02	APE;  → 6K-X-400 000 →  6K-X-499 999; only in connection with (C55): 035 133 335 / N 100 834 01		<b>408-238-321-006Z</b>	37
1.4 i	44 kW	09/96→12/02	AEX / ANX / AKV / APQ; →  6K-X-015 000		<b>408-237-130-002Z</b>	31
1.6 i	55 kW	09/96→12/02	ALM / AEE; →  6K-X-015 000		<b>408-237-130-002Z</b>	31
1.6 i	74 kW	09/96→12/02	Equipment Variant (C43): AFT; →  6K-X-015 000		<b>408-237-111-008Z</b>	29
			AKL / AEH;  → 6K-X-000 001 →  6K-X-499 999		<b>408-237-111-012Z</b>	29
			→ 6K-X-015 001;  AFT		<b>408-237-111-019Z</b>	31
			AUR;  → 6K-X-400 000 →  6K-X-499 999		<b>408-238-323-011Z</b>	38
<b>SEAT - EXEO (3R2) 12/08→</b>						
<b>Air Control Valve</b>						
2.0 TDI	88 kW	12/08→	CAGC / CJCC		<b>A2C59512935</b>	66
2.0 TDI	105 kW	12/08→	CAGA / CJCA		<b>A2C59512935</b>	66
2.0 TDI	125 kW	02/09→	CAHA / CGLB		<b>A2C59512935</b>	66
<b>Air Flap Actuator</b>						
2.0 TDI	88 kW	12/08→	CAGC		<b>A2C59506246</b>	54
2.0 TDI	105 kW	12/08→	CAGA		<b>A2C59506246</b>	54
2.0 TDI	125 kW	02/09→	CAHA		<b>A2C59506246</b>	54
2.0 TFSI	147 kW	03/09→	BWE		<b>A2C59511696</b>	60
<b>Throttle Valve</b>						
1.6	75 kW	03/09→09/10	ALZ		<b>408-238-223-003Z</b>	36
2.0 TFSI	147 kW	03/09→	BWE		<b>A2C59511705</b>	64
<b>SEAT - EXEO ST (3R5) 05/09→</b>						
<b>Air Flap Actuator</b>						
2.0 TDI	88 kW	07/09→	CAGC		<b>A2C59506246</b>	54
2.0 TDI	105 kW	05/09→	CAGA		<b>A2C59506246</b>	54
2.0 TDI	125 kW	05/09→	CAHA		<b>A2C59506246</b>	54
2.0 TFSI	147 kW	06/09→	BWE		<b>A2C59511696</b>	60
<b>Throttle Valve</b>						
1.6	75 kW	06/09→09/10	ALZ		<b>408-238-223-003Z</b>	36
2.0 TFSI	147 kW	06/09→	BWE		<b>A2C59511705</b>	64



<b>SEAT - IBIZA II (6K1) 03/93→05/02</b>						
<b>Exhaust Gas Recirculation Valve</b>						
1.0 i	37 kW	09/96→02/02	ANV / AUC;  → 6K-X-400 000 →  6K-X-499 999	<b>388050Z</b>		15
1.4 i	44 kW	09/93→02/02	ANW;  → 6K-X-400 000 →  6K-X-499 999	<b>388050Z</b>		15
<b>Idle-Speed Controller / Digital Linear Actuator</b>						
2.0 i	85 kW	03/93→08/99	2E / AGG	<b>408-202-011-002Z</b>		24
<b>Throttle Valve</b>						
1.0 i	37 kW	09/96→02/02	AER; →  6K-X-105 000	<b>408-237-130-002Z</b>		31
1.4 16V	55 kW	05/00→02/02	APE / AUA;  → 6K-X-400 000 →  6K-X-499 999; only in connection with (C55): 035 133 335 / N 100 834 01	<b>408-238-321-006Z</b>		37
1.4 i	44 kW	09/93→02/02	AEX / AKV / APQ; →  6K-X-015 000	<b>408-237-130-002Z</b>		31
1.4 i 16V	74 kW	06/97→02/02	AQQ / AUB;  → 6K-X-400 000 →  6K-X-499 999	<b>408-238-323-008Z</b>		37
1.6 i	55 kW	03/93→02/02	ALM; →  6K-X-015 000	<b>408-237-130-002Z</b>		31
			AEE / ALM; →  6K-X-015 000	<b>408-237-130-002Z</b>		31
1.6 i	74 kW	04/96→02/02	AFT; →  6K-X-015 000	<b>408-237-111-008Z</b>		29
			AEH / AKL;  → 6K-X-400 000 →  6K-X-499 999	<b>408-237-111-012Z</b>		29
			→ 6K-X-015 001 ;  AFT	<b>408-237-111-019Z</b>		31
			APF / AUR;  → 6K-X-400 000 →  6K-X-499 999	<b>408-238-323-011Z</b>		38
2.0 i	85 kW	03/93→08/99	AGG	<b>408-237-111-002Z</b>		27
<b>SEAT - IBIZA III (6L1) 02/02→11/09</b>						
<b>Air Control Valve</b>						
1.4 TDI	51 kW	05/05→11/09	BNM	<b>A2C59511707</b>		65
1.4 TDI	59 kW	06/05→11/09	BMS	<b>A2C59511699</b>		61
			BNV	<b>A2C59511707</b>		65
1.9 TDI	74 kW	02/02→11/09	BMT;  01/06	<b>A2C59511699</b>		61
<b>Throttle Valve</b>						
1.2	44 kW	06/07→05/08	BBM; Vehicle Equipment (C75): for vehicles with e-throttle (V227)	<b>A2C59511703</b>		62
1.2	47 kW	02/02→06/06	AZQ;  → 6L-2-000 001 ; only in connection with (C55): 035 133 335 / N 100 834 01	<b>408-238-321-006Z</b>		37
			BME;  → 6L-2-000 001	<b>A2C59511702</b>		62
1.2 12V	51 kW	05/06→11/09	BXV	<b>A2C59511702</b>		62
1.4 16V	55 kW	02/02→12/07	BBY;  → 6L-2-000 001 ; only in connection with (C55): 035 133 335 / N 100 834 01	<b>408-238-321-006Z</b>		37
			BKY; only in connection with (C55): 035 133 335 / N 101 969 01	<b>A2C59511702</b>		62
1.4 16V	63 kW	05/06→11/09	BXW	<b>A2C59511704</b>		63
1.4 16V	74 kW	02/02→11/09	AUB / BBZ;  12/05;  → 6L-2-000 001 ; Vehicle Equipment (C75): for vehicles with e-throttle (V227)	<b>408-238-323-008Z</b>		37
1.6 16V	77 kW	11/06→11/09	BTS	<b>A2C59511704</b>		63
<b>SEAT - IBIZA IV (6J5, 6P1) 03/08→</b>						
<b>Air Control Valve</b>						
1.2 TDI	55 kW	05/10→	CFWA;  → 6J-9-000 001	<b>A2C59514304</b>		73
1.4 TDI	59 kW	07/08→06/10	BMS;  → 6J-9-000 001	<b>A2C59511699</b>		61
1.4 TSI	110 kW	06/09→	CTHF / CTJB / CNUB;  01/13	<b>A2C59511700</b>		61
			CAVF; →  6J-9-000 001	<b>A2C59511700</b>		61
1.9 TDI	66 kW	07/08→06/10	BXJ;  → 6J-9-000 001	<b>A2C59511699</b>		61
1.9 TDI	77 kW	03/08→06/10	BLS;  → 6J-9-000 001	<b>A2C59511699</b>		61
2.0 TDI	105 kW	01/10→	CFHD;  → 6J-9-000 001	<b>A2C59514304</b>		73
<b>Throttle Valve</b>						
1.2	44 kW	07/09→	CGPB	<b>A2C59511703</b>		62
1.2	51 kW	03/08→	CGPA	<b>A2C59511703</b>		62
1.4	63 kW	03/08→	BXW / CGGB	<b>A2C59511704</b>		63
1.6	77 kW	05/08→	BTS	<b>A2C59511704</b>		63



VDO

**SEAT - IBIZA IV SPORTCOUPE (6J1, 6P5) 07/08→****Air Control Valve**

1.2 TDI	55 kW	05/10→	CFWA;  → 6J-9-000 001	<b>A2C59514304</b>	73
1.4 TDI	59 kW	07/08→06/10	BMS;  → 6J-9-000 001	<b>A2C59511699</b>	61
1.4 TSI	110 kW	06/09→	CNUB / CTHF / CTJB;  01/13	<b>A2C59511700</b>	61
			CAVF;  →  6J-9-000 001	<b>A2C59511700</b>	61
1.4 TSI Cupra	132 kW	06/09→	CAVE;  →  6J-9-000 001	<b>A2C59511700</b>	61
			CTHE / CTJC;  01/13	<b>A2C59511700</b>	61
1.9 TDI	66 kW	07/08→06/10	BXJ;  → 6J-9-000 001	<b>A2C59511699</b>	61
1.9 TDI	77 kW	07/08→06/10	BLS;  → 6J-9-000 001	<b>A2C59511699</b>	61
2.0 TDI	105 kW	01/10→	CFHD;  → 6J-9-000 001	<b>A2C59514304</b>	73

**Throttle Valve**

1.2	44 kW	07/09→	CGPB	<b>A2C59511703</b>	62
1.2	51 kW	07/08→	CGPA	<b>A2C59511703</b>	62
1.4	63 kW	07/08→	BXW	<b>A2C59511704</b>	63
			CGGB;  → 6J-9-000 001	<b>A2C59511704</b>	63
1.6	77 kW	07/08→	BTS	<b>A2C59511704</b>	63
1.8 TSI Cupra	141 kW	11/15→	DAJA	<b>A2C59511705</b>	64

**SEAT - IBIZA IV ST (6J8, 6P8) 03/10→****Air Control Valve**

1.2 TDI	55 kW	04/10→	CFWA;  → 6J-9-000 001	<b>A2C59514304</b>	73
1.4 TSI	110 kW	02/12→	CTJB / CTHF / CNUB;  01/13	<b>A2C59511700</b>	61
			CAVF;  →  6J-9-000 001	<b>A2C59511700</b>	61

**Throttle Valve**

1.2	44 kW	05/10→	CGPB	<b>A2C59511703</b>	62
1.2	51 kW	05/10→	CGPA	<b>A2C59511703</b>	62
1.4	63 kW	03/10→	CGGB	<b>A2C59511704</b>	63

**SEAT - IBIZA V (KJ1) 01/17→****Air Control Valve**

1.6 TDI	59 kW	11/17→	DGTC	<b>A2C59506484</b>	56
1.6 TDI	70 kW	09/17→	DGTD	<b>A2C59506484</b>	56

**SEAT - INCA (6K9) 11/95→11/03****Throttle Valve**

1.4 16V	55 kW	04/00→06/03	AUA; only in connection with (C55): 035 133 335 / N 100 834 01	<b>408-238-321-006Z</b>	37
1.4 i	44 kW	11/95→06/03	AEX / AKV / APQ	<b>408-237-130-002Z</b>	31
1.6 i	55 kW	06/97→09/00	AEE	<b>408-237-130-002Z</b>	31

**SEAT - LEON (1M1) 11/99→06/06****Throttle Valve**

1.4 16V	55 kW	11/99→06/06	AXP; Vehicle Equipment (C75): for vehicles with e-throttle (V227)	<b>408-238-321-006Z</b>	37
			APE;  12/01	<b>408-238-321-006Z</b>	37
			BCA;  01/02 ; Vehicle Equipment (C75): for vehicles with e-throttle (V227)	<b>408-238-321-006Z</b>	37
1.6	74 kW	11/99→06/06	Vehicle Equipment (C75): for vehicles with cruise control (V123)	<b>408-236-111-005Z</b>	26
			AKL / AEH; Vehicle Equipment (C75): for vehicles without cruise control (V121)	<b>408-237-111-012Z</b>	29
			APF;  12/01; Vehicle Equipment (C75): for vehicles with e-throttle (V227)	<b>408-238-323-011Z</b>	38
1.6	75 kW	10/05→06/06	BFQ; Vehicle Equipment (C75): for vehicles with e-throttle (V227)	<b>408-238-323-011Z</b>	38
1.6 16 V	77 kW	09/00→06/06	AUS / AZD / BCB;  01/02 ; Vehicle Equipment (C75): for vehicles with e-throttle (V227)	<b>408-238-323-008Z</b>	37
1.8 20V	92 kW	11/99→06/06	AGN	<b>408-237-111-015Z</b>	30



VDO



## SEAT - LEON (1P1) 05/05→12/13



## Air Control Valve

1.9 TDI	77 kW	07/05→12/10	BKC / BXE / BXF;  → 1P-6-000 001	A2C59511698	60
			BLS;  → 1P-6-000 001	A2C59511699	61
2.0 TDI	103 kW	10/05→10/10	BMM;  → 1P-6-000 001	A2C59511699	61
2.0 TDI	125 kW	05/06→12/12	BMN / CEGA / CFJA;  → 1P-6-000 001	A2C59512935	66
			CFJA;  01/11	A2C59514304	73
2.0 TDI 16V	103 kW	07/05→12/12	CFHC;  01/11	A2C59514304	73



## Air Flap Actuator

2.0 Cupra R	195 kW	09/09→12/12	CDLA;  → 1P-D-000 001	A2C59511696	60
2.0 TDI	125 kW	05/06→12/12	CEGA	A2C59506246	54
2.0 TFSI	147 kW	05/05→03/09	BWA;  → 1P-6-000 001	A2C59513834	71
2.0 TFSI	177 kW	11/06→05/11	CDLD;  → 1P-D-000 001	A2C59511696	60



## Exhaust Gas Recirculation Valve

2.0 FSI	110 kW	07/05→05/10	BVY, BLY, BLR, BVZ;  → 1P-6-000 001	408-265-001-002Z	49
---------	--------	-------------	-------------------------------------	------------------	----



## Throttle Valve

1.4 16V	63 kW	06/06→12/12	BXW;  → 1P-6-000 001	A2C59511704	63
1.4 TSI	92 kW	11/07→12/12	CAXC;  → 1P-6-000 001	A2C59511704	63
1.6	75 kW	07/05→12/12	01/11 ;  CMXA; Vehicle Equipment (C75): for vehicles with e-throttle (V227)	408-238-323-014Z	39
			CCSA / BSE / BSF;  → 1P-6-000 001 ; Vehicle Equipment (C75): for vehicles with e-throttle (V227)	408-238-323-014Z	39
1.6 LPG	75 kW	12/09→12/12	→ 1P-6-000 001 ;  CHGA; Vehicle Equipment (C75): for vehicles with e-throttle (V227)	408-238-323-014Z	39
1.8 TSI	118 kW	06/07→12/12	CDAA;  → 1P-6-000 001	A2C59511705	64
2.0 Cupra R	195 kW	09/09→12/12	CDLA;  → 1P-6-000 001	A2C59511705	64
2.0 FSI	110 kW	07/05→05/10	BLR / BLY;  → 1P-6-000 001	408-238-327-003Z	39
			BVY / BVZ;  → 1P-6-000 001	408-242-002-003Z	47
2.0 TFSI	147 kW	05/05→03/09	BWA;  → 1P-6-000 001	A2C59511705	64
2.0 TFSI	155 kW	06/09→12/12	CCZB;  → 1P-6-000 001	A2C59511705	64
2.0 TFSI	177 kW	11/06→05/11	BWJ;  → 1P-6-000 001	A2C59511705	64

## SEAT - LEON (5F1) 09/12→



## Air Control Valve

1.6 TDI	66 kW	11/12→	CLHB;  → 5F-D-000 001	A2C59506484	56
1.6 TDI	77 kW	11/12→	CLHA;  → 5F-D-000 001	A2C59506484	56
1.6 TDI	81 kW	09/13→	CRKB;  → 5F-D-000 001	A2C59506484	56
2.0 TDI	81 kW	05/13→	CRVA;  → 5F-D-000 001	A2C59506484	56
2.0 TDI	105 kW	05/13→	CRVC;  → 5F-D-000 001	A2C59506484	56
2.0 TDI	110 kW	10/12→	CRMB / CKFC;  → 5F-D-000 001	A2C59506484	56



## Exhaust Gas Recirculation Valve

1.6 TDI	66 kW	11/12→	CLHB;  → 5F-D-000 001	A2C59507762	58
1.6 TDI	77 kW	11/12→	CLHA;  → 5F-D-000 001	A2C59507762	58
1.6 TDI	81 kW	09/13→	CRKB;  → 5F-D-000 001	A2C59507762	58
1.6 TDI	85 kW	11/16→	DDYA	A2C59507762	58
2.0 TDI	105 kW	05/13→	CRVC	A2C59507762	58
2.0 TDI	110 kW	10/12→	CKFC;  → 5F-D-000 001	A2C59507762	58
2.0 TDI	135 kW	09/12→	CUNA / CUPA;  → 5F-D-000 001	A2C59507762	58



## Throttle Valve

1.8 TSI	132 kW	02/13→	CJSA	A2C59511705	64
2.0 Cupra	221 kW	01/17→	CJXC	A2C59511705	64
2.0 Cupra R	228 kW	11/17→	CJXG	A2C59511705	64

## SEAT - LEON Box Body / Hatchback (5F1) 09/12→



## Throttle Valve

1.8 TFSI	132 kW	02/13→	CJSA	A2C59511705	64
2.0 Cupra	213 kW	09/15→10/16	CJXH	A2C59511705	64



VDO

**SEAT - LEON Box Body / Hatchback (5F1) 09/12→****Throttle Valve**

2.0 Cupra	221 kW	01/17→	CJXC	A2C59511705	64
-----------	--------	--------	------	-------------	----

**SEAT - LEON SC (5F5) 01/13→****Air Control Valve**

1.6 TDI	66 kW	02/13→	CLHB;  → 5F-D-000 001	A2C59506484	56
1.6 TDI	77 kW	02/13→	CLHA;  → 5F-D-000 001	A2C59506484	56
1.6 TDI	81 kW	09/13→	CRKB;  → 5F-D-000 001	A2C59506484	56
2.0 TDI	81 kW	02/13→	CRVA;  → 5F-D-000 001	A2C59506484	56
2.0 TDI	105 kW	05/13→	CRVC;  → 5F-D-000 001	A2C59506484	56
2.0 TDI	110 kW	02/13→	CKFC / CRMB;  → 5F-D-000 001	A2C59506484	56
2.0 TDI	135 kW	03/13→	CUPA / CUNA;  → 5F-D-000 001	A2C59506484	56

**Exhaust Gas Recirculation Valve**

1.6 TDI	66 kW	02/13→	CLHB;  → 5F-D-000 001	A2C59507762	58
1.6 TDI	77 kW	02/13→	CLHA;  → 5F-D-000 001	A2C59507762	58
1.6 TDI	81 kW	09/13→	CRKB;  → 5F-D-000 001	A2C59507762	58
1.6 TDI	85 kW	11/16→	DDYA	A2C59507762	58
2.0 TDI	105 kW	05/13→	CRVC	A2C59507762	58
2.0 TDI	110 kW	02/13→	CKFC;  → 5F-D-000 001	A2C59507762	58
2.0 TDI	135 kW	03/13→	CUNA / CUPA;  → 5F-D-000 001	A2C59507762	58

**Throttle Valve**

1.8 TSI	132 kW	02/13→	CJSA	A2C59511705	64
2.0 Cupra	213 kW	10/15→	CJXH	A2C59511705	64
2.0 Cupra	221 kW	01/17→	CJXC	A2C59511705	64

**SEAT - LEON ST (5F8) 08/13→****Air Control Valve**

1.6 TDI	66 kW	11/13→	CLHB;  → 5F-D-000 001	A2C59506484	56
1.6 TDI	77 kW	10/13→	CLHA;  → 5F-D-000 001	A2C59506484	56
1.6 TDI	81 kW	09/13→	CRKB;  → 5F-D-000 001	A2C59506484	56
2.0 TDI	81 kW	11/13→	CRVA;  → 5F-D-000 001	A2C59506484	56
2.0 TDI	105 kW	10/13→	CRVC;  → 5F-D-000 001	A2C59506484	56
2.0 TDI	110 kW	10/13→	CRMB / CRBC / CRLB / CKFC;  → 5F-D-000 001	A2C59506484	56
2.0 TDI	135 kW	08/13→	CUPA / CUNA;  → 5F-D-000 001	A2C59506484	56

**Exhaust Gas Recirculation Valve**

1.6 TDI	66 kW	11/13→	CLHB;  → 5F-D-000 001	A2C59507762	58
1.6 TDI	77 kW	10/13→	CLHA;  → 5F-D-000 001	A2C59507762	58
1.6 TDI	81 kW	09/13→	CRKB;  → 5F-D-000 001	A2C59507762	58
1.6 TDI	85 kW	11/16→	DDYA	A2C59507762	58
1.6 TDI 4Drive	77 kW	04/14→	CLHA;  → 5F-D-000 001	A2C59507762	58
1.6 TDI 4Drive	81 kW	11/14→	CRKB;  → 5F-D-000 001	A2C59507762	58
2.0 TDI	105 kW	10/13→	CRVC	A2C59507762	58
2.0 TDI	110 kW	10/13→	CRMB / CRBC / CRLB / CKFC;  → 5F-D-000 001	A2C59507762	58
2.0 TDI	135 kW	08/13→	CUPA / CUNA;  → 5F-D-000 001	A2C59507762	58
2.0 TDI 4Drive	110 kW	04/14→	CRBC / CRLB;  → 5F-D-000 001	A2C59507762	58
2.0 TDI 4Drive	135 kW	11/14→	CUNA;  → 5F-D-000 001	A2C59507762	58

**Throttle Valve**

1.8 TSI	132 kW	10/13→	CJSA	A2C59511705	64
1.8 TSI 4Drive	132 kW	11/14→	CJSB	A2C59511705	64
2.0 Cupra	213 kW	10/15→	CJXH	A2C59511705	64
2.0 Cupra	221 kW	11/16→	CJXC	A2C59511705	64

**SEAT - LEON ST Box Body / Estate (5F8) 01/13→****Throttle Valve**

1.8 TFSI	132 kW	10/13→	CJSA	A2C59511705	64
----------	--------	--------	------	-------------	----





<b>SEAT - LEON ST Box Body / Estate (5F8) 01/13→</b>					
<b>Throttle Valve</b>					
2.0 Cupra	221 kW	11/16→		<b>A2C59511705</b>	64
2.0 Cupra 4Drive	221 kW	11/16→			
<b>SEAT - TOLEDO I (1L) 01/91→10/99</b>					
<b>Throttle Valve</b>					
1.6 i	74 kW	11/96→03/99		<b>408-237-111-008Z</b>	29
2.0 i	85 kW	05/91→03/99		<b>408-237-111-002Z</b>	27
<b>SEAT - TOLEDO II (1M2) 10/98→05/06</b>					
<b>Throttle Valve</b>					
1.4 16V	55 kW	01/00→05/02	AXP;  1M-X-000 001 ; Vehicle Equipment (C75): for vehicles with e-throttle (V227)	<b>408-238-321-006Z</b>	37
1.6	74 kW	10/98→07/04	Vehicle Equipment (C75): for vehicles with cruise control (V123);  AEH / AKL	<b>408-236-111-005Z</b>	26
			AEH / AKL;  n/a / 1M-X-000 001 →  1L-X-009 000 / 1M-X-025 000; Vehicle Equipment (C75): for vehicles without cruise control (V121)	<b>408-237-111-012Z</b>	29
			12/01;  1M-X-000 001 →  1M-X025 000; APF; Vehicle Equipment (C75): for vehicles with e-throttle (V227)	<b>408-238-323-011Z</b>	38
1.6 16V	77 kW	06/00→05/06	Vehicle Equipment (C75): for vehicles with cruise control (V123)	<b>408-236-111-005Z</b>	26
			AZD / AUS;  12/01 / 12/04;  1M-X-000 001 →  1M-X-025 000; Vehicle Equipment (C75): for vehicles with e-throttle (V227)	<b>408-238-323-008Z</b>	37
1.8 20V	92 kW	10/98→07/04	AGN	<b>408-237-111-015Z</b>	30
2.3 V5	110 kW	10/98→11/00		<b>408-236-120-001Z</b>	26
<b>SEAT - TOLEDO III (5P2) 04/04→05/09</b>					
<b>Air Control Valve</b>					
1.9 TDI	77 kW	10/04→05/09	BKC / BXE	<b>A2C59511698</b>	60
			BLS	<b>A2C59511699</b>	61
2.0 TDI	103 kW	11/05→05/09	BMM	<b>A2C59511699</b>	61
2.0 TDI	125 kW	01/06→05/09	BMN / CEGA	<b>A2C59512935</b>	66
<b>Air Flap Actuator</b>					
2.0 TDI	125 kW	01/06→05/09	CEGA	<b>A2C59506246</b>	54
2.0 TFSI	147 kW	11/05→05/09	BWA	<b>A2C59513834</b>	71
<b>Exhaust Gas Recirculation Valve</b>					
2.0 FSI	110 kW	10/04→05/09	BLR, BLY, BVY, BVZ	<b>408-265-001-002Z</b>	49
<b>Throttle Valve</b>					
1.6	75 kW	10/04→05/09	BGU	<b>408-238-323-011Z</b>	38
			BSF / BSE / CCSA; Vehicle Equipment (C75): for vehicles with e-throttle (V227)	<b>408-238-323-014Z</b>	39
1.8 TFSI	118 kW	01/07→05/09	CDA	<b>A2C59511705</b>	64
2.0 FSI	110 kW	10/04→05/09	BLR / BLY	<b>408-238-327-003Z</b>	39
			BVZ / BVY	<b>408-242-002-003Z</b>	47
<b>SEAT - TOLEDO IV (KG3) 07/12→</b>					
<b>Throttle Valve</b>					
1.2	55 kW	07/12→	CGPC	<b>A2C59511703</b>	62
<b>SKODA - FABIA I (6Y2) 08/99→03/08</b>					
<b>Air Control Valve</b>					
1.4 TDI	51 kW	10/05→03/08	BNM	<b>A2C59511707</b>	65
1.4 TDI	59 kW	10/05→03/08	BNV	<b>A2C59511707</b>	65



VDO

**SKODA - FABIA I (6Y2) 08/99→03/08****Throttle Valve**

1.0	37 kW	12/99→08/02	AQV / ARV	<b>408-238-321-004Z</b>	36
1.2	40 kW	07/01→04/07	AWY;  12/04; only in connection with (C55): 035 133 335 / N 100 834 01	<b>408-238-321-006Z</b>	37
			BMD; Vehicle Equipment (C75): for vehicles with e-throttle (V227)	<b>A2C59511703</b>	62
1.2	47 kW	01/03→03/08	AZQ; only in connection with (C55): 035 133 335 / N 100 834 01	<b>408-238-321-006Z</b>	37
			BME	<b>A2C59511702</b>	62
1.4	44 kW	08/00→08/02	AZE / AZF	<b>408-238-321-004Z</b>	36
1.4	50 kW	08/99→05/03	AME / AQW / ATZ	<b>408-238-321-004Z</b>	36
1.4 16V	55 kW	12/99→03/08	AUA / BBY;  12/04 ; only in connection with (C55): 035 133 335 / N 100 834 01	<b>408-238-321-006Z</b>	37
			BKY	<b>A2C59511702</b>	62
1.4 16V	74 kW	12/99→03/08	AUB / BBZ; →  12.2004 / 12.2008	<b>408-238-323-008Z</b>	37

**SKODA - FABIA I Combi (6Y5) 04/00→12/07****Air Control Valve**

1.4 TDI	51 kW	10/05→12/07	BNM	<b>A2C59511707</b>	65
1.4 TDI	59 kW	10/05→12/07	BNV	<b>A2C59511707</b>	65

**Throttle Valve**

1.2	40 kW	07/01→12/07	AWY;  12/04; only in connection with (C55): 035 133 335 / N 100 834 01	<b>408-238-321-006Z</b>	37
			BMD; Vehicle Equipment (C75): for vehicles with e-throttle (V227)	<b>A2C59511703</b>	62
1.2	47 kW	01/03→12/07	AZQ; only in connection with (C55): 035 133 335 / N 100 834 01	<b>408-238-321-006Z</b>	37
			BME	<b>A2C59511702</b>	62
1.4	44 kW	04/00→03/03	AZF / AZE	<b>408-238-321-004Z</b>	36
1.4	50 kW	04/00→05/03	ATZ / AME / AQW	<b>408-238-321-004Z</b>	36
1.4 16V	55 kW	05/00→12/07	AUA / BBY;  12/04; only in connection with (C55): 035 133 335 / N 100 834 01	<b>408-238-321-006Z</b>	37
			BKY	<b>A2C59511702</b>	62
1.4 16V	59 kW	04/06→12/07	BUD	<b>A2C59511704</b>	63
1.4 16V	74 kW	04/00→12/07	AUB / BBZ; →  12.2004 / 12.2008	<b>408-238-323-008Z</b>	37

**SKODA - FABIA I Praktik (6Y5) 01/00→12/07****Air Control Valve**

1.4 TDI	51 kW	10/05→12/07	BNM	<b>A2C59511707</b>	65
---------	-------	-------------	-----	--------------------	----

**Throttle Valve**

1.2	40 kW	07/01→12/07	AWY;  12/04; only in connection with (C55): 035 133 335 / N 100 834 01	<b>408-238-321-006Z</b>	37
			BMD; Vehicle Equipment (C75): for vehicles with e-throttle (V227)	<b>A2C59511703</b>	62
1.2	47 kW	01/03→12/07	AZQ; only in connection with (C55): 035 133 335 / N 100 834 01	<b>408-238-321-006Z</b>	37
			BME	<b>A2C59511702</b>	62
1.4	50 kW	07/01→05/03	ATZ / AME / AQW	<b>408-238-321-004Z</b>	36

**SKODA - FABIA I Saloon (6Y3) 10/99→12/07****Air Control Valve**

1.4 TDI	51 kW	10/05→12/07	BNM	<b>A2C59511707</b>	65
1.4 TDI	59 kW	10/05→12/07	BNV	<b>A2C59511707</b>	65

**Throttle Valve**

1.2	40 kW	07/01→12/07	AWY;  12/04; only in connection with (C55): 035 133 335 / N 100 834 01	<b>408-238-321-006Z</b>	37
			BMD; Vehicle Equipment (C75): for vehicles with e-throttle (V227)	<b>A2C59511703</b>	62



VDO



### SKODA - FABIA I Saloon (6Y3) 10/99→12/07



#### Throttle Valve

1.2	47 kW	01/03→12/07	AZQ; only in connection with (C55): 035 133 335 / N 100 834 01 BME	408-238-321-006Z	37
1.4	44 kW	04/00→08/02	AZF / AZE	408-238-321-004Z	36
1.4	50 kW	07/01→05/03	AME / AQW	408-238-321-004Z	36
1.4 16V	55 kW	10/99→12/07	AUA / BBY; only in connection with (C55): 035 133 335 / N 100 834 01; - 12/04 BKY	408-238-321-006Z	37
1.4 16V	59 kW	04/06→12/07	BUD	A2C59511704	63
1.4 16V	74 kW	12/99→12/07	BBZ / AUB; → 12.2004 / 12.2008	408-238-323-008Z	37

### SKODA - FABIA II (542) 12/06→12/14



#### Air Control Valve

1.2 TDI	55 kW	05/10→12/14	CFWA	A2C59514304	73
1.4 TDI	51 kW	02/07→03/10	BNM;  → 5J-7-000 001	A2C59511707	65
1.4 TDI	59 kW	01/07→03/10	BMS;  → 5J-7-000 001	A2C59511699	61
			BNV;  → 5J-7-000 001	A2C59511707	65
1.4 TSI RS	132 kW	05/10→12/14	CAVE / CTHE	A2C59511700	61
1.9 TDI	77 kW	04/07→03/10	BLS;  → 5J-7-000 001	A2C59511699	61



#### Throttle Valve

1.2	44 kW	12/06→12/14	CHFA;  → 5J-7-000 001 ; Vehicle Equipment (C75): for vehicles with e-throttle (V227) BBM; - 12/10;  → 5J-7-000 001 ; Vehicle Equipment (C75): for vehicles with e-throttle (V227)	A2C59511703	62
1.2	51 kW	01/07→12/14	BZG / CEVA;  → 5J-7-000 001 ; - 12/10; Vehicle Equipment (C75): for vehicles with e-throttle (V227) CGPA;  → 5J-7-000 001 ; Vehicle Equipment (C75): for vehicles with e-throttle (V227)	A2C59511703	62
1.2 12V	44 kW	11/11→12/14	CGPB	A2C59511703	62
1.4	63 kW	01/07→12/14	BXW; - 12/10;  → 5J-7-000 001	A2C59511704	63
1.6	77 kW	04/07→12/14	BTS	A2C59511704	63

### SKODA - FABIA II Combi (545) 10/07→12/14



#### Air Control Valve

1.2 TDI	55 kW	05/10→12/14	CFWA	A2C59514304	73
1.4 TDI	51 kW	10/07→03/10	BNM;  → 5J-7-000 001	A2C59511707	65
1.4 TDI	59 kW	10/07→03/10	BMS;  → 5J-7-000 001	A2C59511699	61
			BNV;  → 5J-7-000 001	A2C59511707	65
1.4 TSI RS	132 kW	05/10→12/14	CTHE / CAVE	A2C59511700	61
1.9 TDI	77 kW	10/07→03/10	BLS;  → 5J-7-000 001	A2C59511699	61



#### Throttle Valve

1.2	44 kW	10/07→11/14	CHFA;  → 5J-7-000 001 ; Vehicle Equipment (C75): for vehicles with e-throttle (V227) BBM; - 12/10;  → 5J-7-000 001 ; Vehicle Equipment (C75): for vehicles with e-throttle (V227)	A2C59511703	62
1.2	51 kW	10/07→12/14	BZG / CEVA; - 12/10;  → 5J-7-000 001 ; Vehicle Equipment (C75): for vehicles with e-throttle (V227) CGPA;  → 5J-7-000 001 ; Vehicle Equipment (C75): for vehicles with e-throttle (V227)	A2C59511703	62
1.2 12V	44 kW	11/11→12/14	CGPB	A2C59511703	62
1.4	63 kW	10/07→12/14	BXW; - 12/10;  → 5J-7-000 001	A2C59511704	63
1.6	77 kW	10/07→12/14	BTS	A2C59511704	63

### SKODA - FELICIA I (6U1) 10/94→03/98



#### Throttle Valve

1.6 LX	55 kW	08/95→03/98	AEE	408-237-130-002Z	31
--------	-------	-------------	-----	------------------	----



VDO

**SKODA - FELICIA I Estate (6U5) 07/95→03/98****Throttle Valve**

1.6 GLX	55 kW	08/95→03/98	AEE	<b>408-237-130-002Z</b>	31
---------	-------	-------------	-----	-------------------------	----

**SKODA - FELICIA I Pickup (6UF, 6U7) 10/95→04/02****Throttle Valve**

1.6	55 kW	06/97→04/02	AEE	<b>408-237-130-002Z</b>	31
-----	-------	-------------	-----	-------------------------	----

**SKODA - FELICIA II (6U1) 01/98→06/01****Throttle Valve**

1.6	55 kW	01/98→06/01	AEE	<b>408-237-130-002Z</b>	31
-----	-------	-------------	-----	-------------------------	----

**SKODA - FELICIA II Estate (6U5) 01/98→06/01****Throttle Valve**

1.6	55 kW	01/98→06/01	AEE	<b>408-237-130-002Z</b>	31
-----	-------	-------------	-----	-------------------------	----

**SKODA - KAROQ (NU7) 07/17→****Air Control Valve**

1.6 TDI	85 kW	07/17→	DDYA	<b>A2C59506484</b>	56
2.0 TDI 4x4	110 kW	07/17→	DFFA	<b>A2C59506484</b>	56
2.0 TDI 4x4	140 kW	07/17→	DFHA	<b>A2C59506484</b>	56

**Exhaust Gas Recirculation Valve**

1.6 TDI	85 kW	07/17→	DDYA	<b>A2C59507762</b>	58
2.0 TDI 4x4	110 kW	07/17→	DFFA	<b>A2C59507762</b>	58
2.0 TDI 4x4	140 kW	07/17→	DFHA	<b>A2C59507762</b>	58

**SKODA - KODIAQ (NS7) 10/16→****Exhaust Gas Recirculation Valve**

2.0 TDI	110 kW	10/16→	DFGA / DBGA / DBGC	<b>A2C59507762</b>	58
2.0 TDI 4x4	110 kW	10/16→	DFGA	<b>A2C59507762</b>	58
2.0 TDI 4x4	140 kW	10/16→	DFHA	<b>A2C59507762</b>	58

**SKODA - OCTAVIA I (1U2) 09/96→12/10****Central Locking Actuator**

1.4	44 kW	04/99→03/01	÷ Vehicle tank flap (V13); Equipment Variant (C43): LX -->	<b>X10-729-002-009</b>	97
1.4 16V	55 kW	09/00→12/10			
1.6	55 kW	09/96→09/04			
1.6	74 kW	02/97→12/07			
1.6	75 kW	11/00→12/10			
1.8	92 kW	09/96→07/00			
1.8 T	110 kW	08/97→12/10			
1.8 T 4x4	110 kW	05/01→05/06			
1.9 SDI	50 kW	06/97→12/03			
1.9 TDI	66 kW	09/96→03/10			
1.9 TDI	81 kW	08/97→01/06			
1.9 TDI	96 kW	09/02→09/04			
2.0	85 kW	04/99→05/07			
RS 1.8 T	132 kW	05/01→01/06			

**Throttle Valve**

1.4	44 kW	04/99→03/01	AMD	<b>408-238-321-004Z</b>	36
1.4 16V	55 kW	09/00→12/10	AXP / BCA; Vehicle Equipment (C75): for vehicles with e-throttle (V227)	<b>408-238-321-006Z</b>	37
1.6	74 kW	02/97→12/07	Vehicle Equipment (C75): for vehicles with cruise control (V123)	<b>408-236-111-005Z</b>	26
			AKL / AEH; Vehicle Equipment (C75): for vehicles without cruise control (V121)	<b>408-237-111-012Z</b>	29
1.6	75 kW	11/00→12/10	AVU / BFQ	<b>408-238-323-011Z</b>	38
1.8	92 kW	09/96→07/00	AGN; →  1U-V-040 000	<b>408-237-111-012Z</b>	29
			08/97 ;  → 1U-W-033 907	<b>408-237-111-015Z</b>	30



					VDO	
<b>SKODA - OCTAVIA I (1U2) 09/96→12/10</b>						
<b>Throttle Valve</b>						
1.8 T	110 kW	08/97→12/10	AGU; Vehicle Equipment (C75): for vehicles with cruise control (V123)	<b>408-236-212-004Z</b>	27	
			AGU	<b>408-237-212-007Z</b>	33	
2.0	85 kW	04/99→05/07	AQY / APK / AEG; Vehicle Equipment (C75): for vehicles without cruise control (V121)	<b>408-237-111-017Z</b>	30	
<b>SKODA - OCTAVIA I Combi (1U5) 07/98→12/10</b>						
<b>Central Locking Actuator</b>						
1.4 16V	55 kW	08/00→12/10	∓ Vehicle tank flap (V13); Equipment Variant (C43): LX -->	<b>X10-729-002-009</b>	97	
1.6	55 kW	07/98→09/04				
1.6	74 kW	07/98→12/07				
1.6	75 kW	09/00→12/10				
1.8 20V	92 kW	07/98→07/00				
1.8 T	110 kW	07/98→12/10				
1.8 T 4x4	110 kW	05/01→05/06				
1.9 SDI	50 kW	07/98→12/03				
1.9 TDI	66 kW	07/98→03/10				
1.9 TDI	81 kW	07/98→01/06				
1.9 TDI	96 kW	09/02→09/04				
1.9 TDI 4x4	66 kW	11/99→02/06				
1.9 TDI 4x4	74 kW	09/00→01/06				
2.0	85 kW	04/99→05/07				
2.0 4x4	85 kW	08/00→09/04				
2.0 4x4	88 kW	01/00→12/10				
RS 1.8 T	132 kW	08/02→01/06				
<b>Throttle Valve</b>						
1.4 16V	55 kW	08/00→12/10	AXP / BCA; Vehicle Equipment (C75): for vehicles with e-throttle (V227)	<b>408-238-321-006Z</b>	37	
1.6	74 kW	07/98→12/07	AKL / AEH; Vehicle Equipment (C75): for vehicles without cruise control (V121)	<b>408-237-111-012Z</b>	29	
1.6	75 kW	09/00→12/10	AVU / BFQ	<b>408-238-323-011Z</b>	38	
1.8 20V	92 kW	07/98→07/00	AGN; →  1U-V-040 000	<b>408-237-111-012Z</b>	29	
1.8 T	110 kW	07/98→12/10	AGU; Vehicle Equipment (C75): for vehicles with cruise control (V123)	<b>408-236-212-004Z</b>	27	
2.0	85 kW	04/99→05/07	AQY / AEG / APK; Vehicle Equipment (C75): for vehicles without cruise control (V121)	<b>408-237-111-017Z</b>	30	
<b>SKODA - OCTAVIA II (1Z3) 02/04→06/13</b>						
<b>Air Control Valve</b>						
1.9 TDI	77 kW	06/04→12/10	BLS; →  1Z-4-000 001	<b>A2C59511699</b>	61	
2.0 TDI	81 kW	03/10→06/13	CFHF / CLCA; →  5E-D-000 001	<b>A2C59506484</b>	56	
			CFHF / CLCA	<b>A2C59514304</b>	73	
2.0 TDI	103 kW	11/05→05/10	BMM; →  1Z-4-000 001	<b>A2C59511699</b>	61	
2.0 TDI 16V	103 kW	02/04→04/13	CFHC / CLCB	<b>A2C59514304</b>	73	
2.0 TDI RS	125 kW	04/06→02/13	CEGA; →  12/10; →  1Z-4-000 001	<b>A2C59512935</b>	66	
<b>Air Flap Actuator</b>						
2.0 RS	147 kW	10/05→02/13	BWA; →  12/08; →  1Z-4-000 001	<b>A2C59511696</b>	60	
2.0 TDI RS	125 kW	04/06→02/13	CEGA; →  1Z-4-000 001	<b>A2C59506246</b>	54	
<b>Exhaust Gas Recirculation Valve</b>						
1.6 FSI	85 kW	02/04→10/08	BLF; →  1Z-4-000 001	<b>408-265-001-005Z</b>	49	
2.0 FSI	110 kW	11/04→10/08	BVY, BLR; →  1Z-4-000 001	<b>408-265-001-002Z</b>	49	
<b>Throttle Valve</b>						
1.4	55 kW	05/04→05/06	Vehicle Equipment (C75): for vehicles with e-throttle (V227); BCA	<b>408-238-321-006Z</b>	37	
1.4	59 kW	06/04→04/13	BUD; →  1Z-4-000 001	<b>A2C59511704</b>	63	
1.4 TSI	90 kW	11/08→06/13	CAXA; →  1Z-9-000 001	<b>A2C59511704</b>	63	



VDO

**SKODA - OCTAVIA II (1Z3) 02/04→06/13****Throttle Valve**

1.6	75 kW	06/04→06/13	- 12/08;  → 1Z-4-000 001 ;  BGU	<b>408-238-323-011Z</b>	38
			- 01/09 - 12/12;  → 1Z-9-000 001 ;  CMXA; Vehicle Equipment (C75): for vehicles with e-throttle (V227)	<b>408-238-323-014Z</b>	39
			- 12/12;  → 1Z-4-000 001 ;  BSE / BSF / CCSA; Vehicle Equipment (C75): for vehicles with e-throttle (V227)	<b>408-238-323-014Z</b>	39
1.6 LPG	75 kW	08/09→11/12	→ 1Z-9-000 001 ;  CHGA; Vehicle Equipment (C75): for vehicles with e-throttle (V227)	<b>408-238-323-014Z</b>	39
1.6 MultiFuel	75 kW	01/08→06/13	- 12/12;  → 1Z-4-000 001 ;  CCSA; Vehicle Equipment (C75): for vehicles with e-throttle (V227)	<b>408-238-323-014Z</b>	39
			- 01/09 - 12/12;  → 1Z-9-000 001 ;  CMXA; Vehicle Equipment (C75): for vehicles with e-throttle (V227)	<b>408-238-323-014Z</b>	39
1.8 TSI	118 kW	06/07→04/13	BZB; - 12/08;  → 1Z-4-000 001	<b>A2C59511705</b>	64
2.0 FSI	110 kW	11/04→10/08	BLY / BLR;  → 1Z-4-000 001	<b>408-238-327-003Z</b>	39
			BVX / BVY / BVZ;  → 1Z-4-000 001	<b>408-242-002-003Z</b>	47
2.0 RS	147 kW	10/05→02/13	BWA; - 12/08;  → 1Z-4-000 001	<b>A2C59511705</b>	64
			CCZA; - 01/09 ;  → 1Z-9-000 001	<b>A2C59511705</b>	64

**SKODA - OCTAVIA II Combi (1Z5) 02/04→06/13****Air Control Valve**

1.9 TDI	77 kW	09/04→12/10	BLS;  → 1Z-4-000 001	<b>A2C59511699</b>	61
1.9 TDI 4x4	77 kW	11/04→12/10			
2.0 TDI	81 kW	03/10→06/13	CFHF / CLCA;  → 5E-D-000 001	<b>A2C59506484</b>	56
			CFHF / CLCA	<b>A2C59514304</b>	73
2.0 TDI	103 kW	11/05→05/10	BMM;  → 1Z-4-000 001	<b>A2C59511699</b>	61
2.0 TDI 16V	103 kW	02/04→05/13	CFHC / CLBC	<b>A2C59514304</b>	73
2.0 TDI 16V 4x4	103 kW	05/10→02/13	CFHC;  → 5E-D-000 001	<b>A2C59506484</b>	56
			CFHC	<b>A2C59514304</b>	73
2.0 TDI 4x4	81 kW	05/11→02/13	CFHF;  → 5E-D-000 001	<b>A2C59506484</b>	56
			CFHF	<b>A2C59514304</b>	73
2.0 TDI 4x4	103 kW	07/06→05/10	BMM;  → 1Z-4-000 001	<b>A2C59511699</b>	61
2.0 TDI RS	125 kW	04/06→02/13	CEGA; - 12/10;  → 1Z-4-000 001	<b>A2C59512935</b>	66

**Air Flap Actuator**

2.0 RS	147 kW	10/05→02/13	BWA; - 12/08;  → 1Z-4-000 001	<b>A2C59511696</b>	60
2.0 TDI RS	125 kW	04/06→02/13	CEGA;  → 1Z-4-000 001	<b>A2C59506246</b>	54

**Exhaust Gas Recirculation Valve**

1.6 FSI	85 kW	02/04→10/08	BLF;  → 1Z-4-000 001	<b>408-265-001-005Z</b>	49
2.0 FSI	110 kW	11/04→10/08	BVY, BLR;  → 1Z-4-000 001	<b>408-265-001-002Z</b>	49
2.0 FSI 4x4	110 kW	11/04→10/08	BVX, BLX;  → 1Z-4-000 001	<b>408-265-001-002Z</b>	49

**Throttle Valve**

1.4	59 kW	05/06→06/13	BUD;  → 1Z-4-000 001	<b>A2C59511704</b>	63
1.4 TSI	90 kW	11/08→06/13	CAXA;  → 1Z-9-000 001	<b>A2C59511704</b>	63
1.6	75 kW	09/04→06/13	- 12/08;  → 1Z-4-000 001 ;  BGU	<b>408-238-323-011Z</b>	38
			- 01/09 - 12/12;  → 1Z-9-000 001 ;  CMXA; Vehicle Equipment (C75): for vehicles with e-throttle (V227)	<b>408-238-323-014Z</b>	39
			- 12/12;  → 1Z-4-000 001 ;  BSE / BSF / CCSA; Vehicle Equipment (C75): for vehicles with e-throttle (V227)	<b>408-238-323-014Z</b>	39
1.6 LPG	75 kW	08/09→11/12	→ 1Z-9-000 001 ;  CHGA; Vehicle Equipment (C75): for vehicles with e-throttle (V227)	<b>408-238-323-014Z</b>	39
1.6 MultiFuel	75 kW	01/08→06/13	- 12/12;  → 1Z-4-000 001 ;  CCSA; Vehicle Equipment (C75): for vehicles with e-throttle (V227)	<b>408-238-323-014Z</b>	39
			- 01/09 - 12/12;  → 1Z-9-000 001 ;  CMXA; Vehicle Equipment (C75): for vehicles with e-throttle (V227)	<b>408-238-323-014Z</b>	39
1.8 TSI	118 kW	06/07→04/13	BZB; - 12/08;  → 1Z-4-000 001	<b>A2C59511705</b>	64
1.8 TSI 4x4	118 kW	11/08→02/13	CDAA;  → 1Z-9-000 001	<b>A2C59511705</b>	64
2.0 FSI	110 kW	11/04→10/08	BLY / BLR;  → 1Z-4-000 001	<b>408-238-327-003Z</b>	39
			BVZ / BVY / BVX;  → 1Z-4-000 001	<b>408-242-002-003Z</b>	47
2.0 FSI 4x4	110 kW	11/04→10/08	BLX;  → 1Z-4-000 001	<b>408-238-327-003Z</b>	39
			BVX;  → 1Z-4-000 001	<b>408-242-002-003Z</b>	47



VDO

**SKODA - OCTAVIA II Combi (1Z5) 02/04→06/13**

**Throttle Valve**

2.0 RS	147 kW	10/05→02/13	BWA;  12/08;  → 1Z-4-000 001	<b>A2C59511705</b>	64
			CCZA;  01/09;  → 1Z-9-000 001	<b>A2C59511705</b>	64

**SKODA - OCTAVIA III (5E3, NL3, NR3) 11/12→**

**Air Control Valve**

1.6 TDI	66 kW	11/12→	CLHB;  → 5E-D-000 001	<b>A2C59506484</b>	56
1.6 TDI	77 kW	11/12→	CLHA;  → 5E-D-000 001	<b>A2C59506484</b>	56
1.6 TDI	81 kW	05/13→	CRKB;  → 5E-D-000 001	<b>A2C59506484</b>	56
2.0 TDI	105 kW	11/12→	CRVC / CKFB;  → 5E-D-000 001	<b>A2C59506484</b>	56
2.0 TDI	110 kW	11/12→	CKFC;  → 5E-D-000 001	<b>A2C59506484</b>	56
2.0 TDI RS	135 kW	05/13→	CUPA / CUNA;  → 5E-D-000 001	<b>A2C59506484</b>	56

**Exhaust Gas Recirculation Valve**

1.6 TDI	66 kW	11/12→	CLHB;  → 5E-D-000 001	<b>A2C59507762</b>	58
1.6 TDI	77 kW	11/12→	CLHA;  → 5E-D-000 001	<b>A2C59507762</b>	58
1.6 TDI	81 kW	05/13→	CRKB;  → 5E-D-000 001	<b>A2C59507762</b>	58
1.6 TDI	85 kW	02/17→	DDYA	<b>A2C59507762</b>	58
1.6 TDI 4x4	77 kW	09/14→	CLHA;  → 5E-D-000 001	<b>A2C59507762</b>	58
2.0 TDI	105 kW	11/12→	CRVC / CKFB;  → 5E-D-000 001	<b>A2C59507762</b>	58
2.0 TDI	110 kW	11/12→	CKFC / CRMB;  → 5E-D-000 001	<b>A2C59507762</b>	58
2.0 TDI / TDI RS 4x4	135 kW	09/14→	CUNA / CUPA;  → 5E-D-000 001	<b>A2C59507762</b>	58
2.0 TDI 4x4	110 kW	09/14→	CKFC;  → 5E-D-000 001	<b>A2C59507762</b>	58
2.0 TDI RS	135 kW	05/13→	CUPA / CUNA;  → 5E-D-000 001	<b>A2C59507762</b>	58

**Throttle Valve**

2.0 TSI RS	162 kW	05/13→	CHHB	<b>A2C59511705</b>	64
2.0 TSI RS	180 kW	02/17→	DHGA / DKTB / DLBA	<b>A2C59511705</b>	64

**SKODA - OCTAVIA III Combi (5E5) 11/12→**

**Air Control Valve**

1.6 TDI	66 kW	11/12→	CLHB;  → 5E-D-000 001	<b>A2C59506484</b>	56
1.6 TDI	77 kW	11/12→	CLHA;  → 5E-D-000 001	<b>A2C59506484</b>	56
1.6 TDI	81 kW	05/13→	CRKB;  → 5E-D-000 001	<b>A2C59506484</b>	56
1.6 TDI	85 kW	02/17→		<b>A2C59506484</b>	56
1.6 TDI 4x4	77 kW	11/12→	CLHA;  → 5E-D-000 001	<b>A2C59506484</b>	56
2.0 TDI	105 kW	11/12→	CKFB / CRVC;  → 5E-D-000 001	<b>A2C59506484</b>	56
2.0 TDI	110 kW	11/12→	CKFC;  → 5E-D-000 001	<b>A2C59506484</b>	56
2.0 TDI 4x4	110 kW	11/12→		<b>A2C59506484</b>	56
2.0 TDI RS	135 kW	05/13→	CUNA / CUPA;  → 5E-D-000 001	<b>A2C59506484</b>	56

**Exhaust Gas Recirculation Valve**

1.6 TDI	66 kW	11/12→	CLHB;  → 5E-D-000 001	<b>A2C59507762</b>	58
1.6 TDI	77 kW	11/12→	CLHA;  → 5E-D-000 001	<b>A2C59507762</b>	58
1.6 TDI	81 kW	05/13→	CRKB;  → 5E-D-000 001	<b>A2C59507762</b>	58
1.6 TDI	85 kW	02/17→	DDYA	<b>A2C59507762</b>	58
1.6 TDI 4x4	77 kW	11/12→	CLHA;  → 5E-D-000 001	<b>A2C59507762</b>	58
2.0 TDI	105 kW	11/12→	CKFB / CRVC;  → 5E-D-000 001	<b>A2C59507762</b>	58
2.0 TDI	110 kW	11/12→	CKFC / CRMB;  → 5E-D-000 001	<b>A2C59507762</b>	58
2.0 TDI / TDI RS 4x4	135 kW	09/14→	CUPA / CUNA;  → 5E-D-000 001	<b>A2C59507762</b>	58
2.0 TDI 4x4	110 kW	11/12→	CKFC;  → 5E-D-000 001	<b>A2C59507762</b>	58
2.0 TDI RS	135 kW	05/13→	CUNA / CUPA;  → 5E-D-000 001	<b>A2C59507762</b>	58

**Throttle Valve**

2.0 TSI RS	162 kW	11/12→	CHHB	<b>A2C59511705</b>	64
2.0 TSI RS	180 kW	02/17→	DHGA / DKTB / DLBA	<b>A2C59511705</b>	64

**SKODA - RAPID (NH3) 07/12→**

**Throttle Valve**

1.2	55 kW	07/12→	CGPC	<b>A2C59511703</b>	62
-----	-------	--------	------	--------------------	----



VDO

**SKODA - ROOMSTER (5J) 03/06→05/15****Air Control Valve**

1.4 TDI	51 kW	07/06→03/10	BNM	A2C59511707	65
1.4 TDI	59 kW	09/06→03/10	BMS	A2C59511699	61
			BNV	A2C59511707	65

**Throttle Valve**

1.2	47 kW	05/06→01/07	BME	A2C59511702	62
1.2	51 kW	01/07→05/15	BZG;  12/10	A2C59511703	62
			CGPA	A2C59511703	62
1.4	63 kW	09/06→05/15	BXW;  12/10	A2C59511704	63
1.6	77 kW	09/06→05/15	BTS	A2C59511704	63

**SKODA - ROOMSTER Praktik (5J) 03/07→05/15****Air Control Valve**

1.4 TDI	51 kW	03/07→03/10	BNM;  → 5J-7-000 001	A2C59511707	65
1.4 TDI	59 kW	03/07→03/10	BNV;  → 5J-7-000 001	A2C59511707	65

**Throttle Valve**

1.2	51 kW	03/07→05/15	CGPA	A2C59511703	62
-----	-------	-------------	------	-------------	----

**SKODA - SUPERB I (3U4) 12/01→03/08****Air Control Valve**

2.5 TDI	120 kW	06/03→03/08	BDG	A2C59512937	67
---------	--------	-------------	-----	-------------	----

**Central Locking Actuator**

1.8 T	110 kW	12/01→03/08	Vehicle tank flap (V13)	X10-729-002-009	97
1.9 TDI	74 kW	08/02→10/05	Vehicle Tailgate (V10)	X10-729-002-015	98
1.9 TDI	77 kW	10/05→05/07	Vehicle Tailgate (V10);  BSV	X10-729-002-015	98
1.9 TDI	85 kW	01/07→03/08	Vehicle Tailgate (V10);  BPZ	X10-729-002-015	98
1.9 TDI	96 kW	12/01→03/08	Vehicle tank flap (V13)	X10-729-002-009	97
2.0	85 kW	12/01→03/08	Vehicle Tailgate (V10)	X10-729-002-015	98
2.0 TDI	103 kW	10/05→03/08	BSS	X10-729-002-015	98
2.5 TDI	114 kW	12/01→08/03	Vehicle tank flap (V13)	X10-729-002-009	97
2.5 TDI	120 kW	06/03→03/08	Vehicle Tailgate (V10)	X10-729-002-015	98
2.8 V6	142 kW	12/01→03/08			

**SKODA - SUPERB II (3T4) 03/08→05/15****Air Control Valve**

1.9 TDI	77 kW	03/08→11/10	BLS;  → 3T-8-000 001	A2C59511699	61
2.0 TDI	103 kW	03/08→05/10	BMP;  → 3T-8-000 001	A2C59511699	61
2.0 TDI	125 kW	07/08→05/15	CBBB;  12/10;  → 3T-8-000 001	A2C59512935	66
			CFGB;  → 3T-8-000 001	A2C59514304	73
2.0 TDI 16V	103 kW	01/09→05/15	CLJA / CFFB;  → 3T-8-000 001	A2C59514304	73
2.0 TDI 4x4	125 kW	09/08→05/15	CBBB;  12/10;  → 3T-8-000 001	A2C59512935	66
			CFGB;  → 3T-8-000 001	A2C59514304	73

**Air Flap Actuator**

2.0 TDI	125 kW	07/08→05/15	CBBB;  → 3T-8-000 001	A2C59506246	54
2.0 TDI 4x4	125 kW	09/08→05/15			

**Throttle Valve**

1.4 TSI	92 kW	07/08→05/15	CAXA;  → 3T-8-000 001	A2C59511704	63
1.8 TSI	118 kW	03/08→05/15	BZB / CDAA;  → 3T-8-000 001	A2C59511705	64
1.8 TSI 4x4	118 kW	11/08→05/15	CDAA;  → 3T-8-000 001	A2C59511705	64
3.6 FSI 4x4	191 kW	11/08→05/15	CDVA	408-242-002-004Z	47

**SKODA - SUPERB II Estate (3T5) 10/09→05/15****Air Control Valve**

1.9 TDI	77 kW	10/09→11/10	BLS;  → 3T-8-000 001	A2C59511699	61
2.0 TDI	103 kW	10/09→03/10	BMP;  → 3T-8-000 001	A2C59511699	61





VDO

**SKODA - SUPERB II Estate (3T5) 10/09→05/15**

**Air Control Valve**

2.0 TDI	125 kW	10/09→05/15	CFGB;  → 3T-8-000 001	<b>A2C59514304</b>	73
2.0 TDI 16V	103 kW	10/09→05/15	CFFB / CLJA;  → 3T-8-000 001	<b>A2C59514304</b>	73
2.0 TDI 4x4	125 kW	10/09→05/15	CFGB;  → 3T-8-000 001	<b>A2C59514304</b>	73

**Air Flap Actuator**

2.0 TDI	125 kW	10/09→05/15	CBBB;  → 3T-8-000 001	<b>A2C59506246</b>	54
2.0 TDI 4x4	125 kW	10/09→05/15			

**Throttle Valve**

1.4 TSI	92 kW	10/09→05/15	CAXC;  → 3T-8-000 001	<b>A2C59511704</b>	63
1.8 TSI	118 kW	10/09→05/15	CDAA;  → 3T-8-000 001	<b>A2C59511705</b>	64
1.8 TSI 4x4	118 kW	10/09→05/15			
3.6 V6 4x4	191 kW	10/09→05/15	CDVA	<b>408-242-002-004Z</b>	47

**SKODA - SUPERB III (3V3) 03/15→**

**Exhaust Gas Recirculation Valve**

1.6 TDI	88 kW	03/15→	→ NP-F7000 001	<b>A2C59507762</b>	58
2.0 TDI	110 kW	03/15→			
2.0 TDI	140 kW	03/15→			
2.0 TDI 4x4	110 kW	03/15→	CRLB / DFEA;  → NP-F000 001	<b>A2C59507762</b>	58
2.0 TDI 4x4	140 kW	03/15→	NP-F7000 001	<b>A2C59507762</b>	58

**Throttle Valve**

1.8 TSI	132 kW	03/15→	CJSA / CJSC;  → NP-F7000 001	<b>A2C59511705</b>	64
2.0 TSI	162 kW	03/15→	CHHB;  → NP-F7000 001	<b>A2C59511705</b>	64
2.0 TSI 4x4	206 kW	03/15→	CJXA;  → NP-F7000 001	<b>A2C59511705</b>	64

**SKODA - SUPERB III Estate (3V5) 03/15→**

**Exhaust Gas Recirculation Valve**

1.6 TDI	88 kW	03/15→	DCZA / DCXA;  → NP-F000 001	<b>A2C59507762</b>	58
2.0 TDI	110 kW	03/15→	CRLB / DFEA;  → NP-F000 001	<b>A2C59507762</b>	58
2.0 TDI	140 kW	03/15→	DDAA / DFCA;  → NP-F000 001	<b>A2C59507762</b>	58
2.0 TDI 4x4	110 kW	03/15→	DFCA / CRLB;  → NP-F000 001	<b>A2C59507762</b>	58
2.0 TDI 4x4	140 kW	03/15→	DFCA / DDAA;  → NP-F000 001	<b>A2C59507762</b>	58

**Throttle Valve**

1.8 TSI	132 kW	03/15→	CJSA / CJSC;  → NP-F7000 001	<b>A2C59511705</b>	64
2.0 TSI	162 kW	03/15→	CHHB;  → NP-F7000 001	<b>A2C59511705</b>	64
2.0 TSI 4x4	206 kW	03/15→	CJXA;  → NP-F7000 001	<b>A2C59511705</b>	64

**SKODA - YETI (5L) 05/09→12/17**

**Air Control Valve**

2.0 TDI	81 kW	11/09→12/17	CFHA / CLCA	<b>A2C59514304</b>	73
2.0 TDI	103 kW	11/11→12/17	CFHC	<b>A2C59514304</b>	73
2.0 TDI 4x4	81 kW	11/09→12/17	CFHF	<b>A2C59514304</b>	73
2.0 TDI 4x4	103 kW	05/09→12/17	CBDB / CFHC / CLCB	<b>A2C59512935</b>	66
			CLCB / CFHC;  → 1Z-9-000 001	<b>A2C59514304</b>	73
2.0 TDI 4x4	125 kW	11/09→05/15	CEGA / CFJA	<b>A2C59512935</b>	66
			CFJA	<b>A2C59514304</b>	73

**Air Flap Actuator**

2.0 TDI 4x4	103 kW	05/09→12/17	CBDB	<b>A2C59506246</b>	54
2.0 TDI 4x4	125 kW	11/09→05/15	CEGA	<b>A2C59506246</b>	54

**Throttle Valve**

1.4 TSI	90 kW	06/10→05/15	CAXA	<b>A2C59511704</b>	63
1.8 TSI 4x4	118 kW	05/09→12/17	CDAA	<b>A2C59511705</b>	64



VDO

**SUZUKI - GRAND VITARA II (JT, TE, TD) 04/05→02/15** **Exhaust Gas Recirculation Valve**

1.9 DDiS All-wheel Drive (JT419, TD44, JB419WD, JB419XD)	95 kW	10/05→02/15	F9QB;  Electronic (V56); Part number of recommended accessories (C31): Dichtung/Gasket: / Renault 7701062212 / Dichtung/Gasket / Renault 7701062356	<b>408-265-001-010Z</b>	50
			F9QB; Part number of recommended accessories (C31): Renault 7701062212 / Renault 7701062356	<b>A2C59515008</b>	76

**VAUXHALL - ASTRA Mk III (F) Estate (T92) 03/91→12/98** **Idle-Speed Controller / Digital Linear Actuator**

1.4 i	60 kW	03/91→02/98		<b>C95166</b>	93
1.4 i 16V	66 kW	02/96→01/98			
1.6 i 16V	74 kW	01/94→02/98			
1.6 Si	74 kW	03/91→12/94			

**VAUXHALL - ASTRA Mk III (F) Hatchback (T92) 09/91→02/98** **Idle-Speed Controller / Digital Linear Actuator**

1.4 i	60 kW	03/92→02/98		<b>C95166</b>	93
1.4 i 16V	66 kW	02/96→02/98			
1.6 i	74 kW	03/92→02/98			
1.6 i 16V	74 kW	01/94→02/98			

**VAUXHALL - ASTRA Mk III (F) Saloon (T92) 09/91→09/98** **Idle-Speed Controller / Digital Linear Actuator**

1.4 i	60 kW	04/92→09/98		<b>C95166</b>	93
1.4 i 16V	66 kW	02/96→09/98			
1.6 i	74 kW	05/92→12/94			
1.6 i 16V	74 kW	08/94→09/98			

**VAUXHALL - ASTRA Mk IV (G) Convertible (T98) 03/01→10/05** **Idle-Speed Controller / Digital Linear Actuator**

1.6 16V	74 kW	03/01→10/05		<b>C95166</b>	93
---------	-------	-------------	--	---------------	----

**VAUXHALL - ASTRA Mk IV (G) Estate (T98) 02/98→05/05** **Idle-Speed Controller / Digital Linear Actuator**

1.4 16V	66 kW	02/98→05/05	X 14 XE	<b>C95166</b>	93
1.6 16V	74 kW	03/98→04/04		<b>C95166</b>	93

**VAUXHALL - ASTRA Mk IV (G) Hatchback (T98) 02/98→05/05** **Idle-Speed Controller / Digital Linear Actuator**

1.4 16V (F08, F48)	66 kW	02/98→05/05	X 14 XE	<b>C95166</b>	93
1.6 16V (F08, F48)	74 kW	02/98→05/05		<b>C95166</b>	93

**VAUXHALL - ASTRA Mk IV (G) Saloon (T98) 02/98→05/05** **Idle-Speed Controller / Digital Linear Actuator**

1.4 16V	66 kW	09/98→05/05	X 14 XE	<b>C95166</b>	93
1.6 16V	74 kW	09/98→05/05		<b>C95166</b>	93

**VAUXHALL - ASTRA Mk V (H) (A04) 01/04→09/09** **Throttle Valve**

1.6 (L48)	77 kW	01/04→05/09	Z 16 XEP;  72000001 / 75000001 / 78000001 / 7G / 82000001 / 85000001 / 88000001 / 8G000001 / 8B000001	<b>408-238-022-003Z</b>	35
1.6 (L48)	85 kW	01/04→05/09	72999999 / 75999999 / 78999999 / 7G		
1.8 (L48)	103 kW	01/04→05/09	A 18 XER	<b>408-238-022-004Z</b>	35



<b>VAUXHALL - ASTRA Mk V (H) Estate (A04) 08/04→10/12</b>	
<b>Throttle Valve</b>	
1.6 (L35)	77 kW 08/04→03/09  Z 16 XEP;  → 72000001 / 75000001 / 78000001 / 7G / 408-238-022-003Z 35
1.6 (L35)	85 kW 08/04→03/09  82000001 / 85000001 / 88000001 / 8G000001 / 8B000001 →  72999999 / 75999999 / 78999999 / 7G
1.8 (L35)	103 kW 12/05→10/10  A 18 XER 408-238-022-004Z 35
<b>VAUXHALL - ASTRA Mk V (H) Sport Hatch (A04) 02/05→11/10</b>	
<b>Throttle Valve</b>	
1.6 (L08)	77 kW 02/05→11/10  Z 16 XEP;  → 72000001 / 75000001 / 78000001 / 7G / 408-238-022-003Z 35
1.6 i 16V (L08)	85 kW 12/06→11/10  82000001 / 85000001 / 88000001 / 8G000001 / 8B000001 →  72999999 / 75999999 / 78999999 / 7G
1.8 i 16V (L08)	103 kW 03/07→11/10  A 18 XER 408-238-022-004Z 35
<b>VAUXHALL - ASTRA Mk V (H) TwinTop (A04) 09/05→08/11</b>	
<b>Throttle Valve</b>	
1.6 i 16V (L67)	85 kW 10/06→08/11  Z 16 XEP;  → 72000001 / 75000001 / 78000001 / 7G / 408-238-022-003Z 35
	82000001 / 85000001 / 88000001 / 8G000001 / 8B000001 →  72999999 / 75999999 / 78999999 / 7G
<b>VAUXHALL - ASTRAVAN Mk V (H) (A04) 03/05→</b>	
<b>Throttle Valve</b>	
1.6	76 kW 03/05→  Z 16 XE1 / Z 16 XEP;  → 72000001 / 75000001 / 78000001 / 7G / 82000001 / 85000001 / 88000001 / 8G000001 / 8B000001 →  72999999 / 75999999 / 78999999 / 7G 35
<b>VAUXHALL - CORSA Mk I (B) (S93) 12/92→09/00</b>	
<b>Idle-Speed Controller / Digital Linear Actuator</b>	
1.4 i 16V	66 kW 09/94→09/00 C95166 93
1.4 i S	60 kW 03/93→09/00
1.6 GSI 16V	80 kW 03/93→09/00
1.6 i 16V	78 kW 09/94→09/00
<b>VAUXHALL - INSIGNIA Mk I (A) Hatchback (G09) 07/08→05/17</b>	
<b>Throttle Valve</b>	
1.8 (68)	103 kW 07/08→05/17  A 18 XER 408-238-022-004Z 35
<b>VAUXHALL - INSIGNIA Mk I (A) Saloon (G09) 07/08→05/17</b>	
<b>Throttle Valve</b>	
1.8 (69)	103 kW 07/08→05/17  A 18 XER 408-238-022-004Z 35
<b>VAUXHALL - INSIGNIA Mk I (A) Sports Tourer (G09) 07/08→05/17</b>	
<b>Throttle Valve</b>	
1.8 (35)	103 kW 07/08→05/17  A 18 XER 408-238-022-004Z 35
<b>VAUXHALL - MOVANO Mk I (A) Chassis/Cab (X70) 10/98→12/10</b>	
<b>Exhaust Gas Recirculation Valve</b>	
2.5 CDTI (ED, UD0)	88 kW 08/06→05/10  G9U 650; →  - 080 12 009 408-265-001-018Z 52
	G9U 632; →  - 080 12 009 408-265-001-018Z 52
2.5 CDTI (ED, UD0)	107 kW 08/06→05/10  G9U 632 / G9U 650; →  - 080 12 009 408-265-001-018Z 52
2.5 CDTI (UD0, ED)	74 kW 10/06→12/10  G9U 650; →  - 080 12 009 408-265-001-018Z 52
	G9U 754 408-265-001-018Z 52
	G9U 650; <b>A2C59515010</b> 76
	→ B790536 ( HD ) / B797909 ( JD ) / B815055 ( ED ) / B834936 ( DU ) / BC27077 ( FD )
2.5 DTI (ED, UD0)	84 kW 01/01→12/06  G9U 754 408-265-001-018Z 52
	G9U 720 408-265-001-018Z 52
	G9U 724 408-265-001-018Z 52
3.0 DTI (ED)	100 kW 10/03→05/10  ZD3 202; for OE number (C61): 9318002->93187484 408-265-001-011Z 51



VDO

**VAUXHALL - MOVANO Mk I (A) Combi (X70) 10/98→05/10****Exhaust Gas Recirculation Valve**

2.5 CDTi (JD)	74 kW	10/01→08/09	G9U 650; →  - 080 12 009	<b>408-265-001-018Z</b>	52
			G9U 754	<b>408-265-001-018Z</b>	52
			G9U 650; → B790536 ( HD ) / B797909 ( JD ) / B815055 ( ED ) / B834936 ( DU ) / BC27077 ( FD )	<b>A2C59515010</b>	76
2.5 CDTi (JD)	88 kW	02/03→08/09	G9U 650; →  - 080 12 009	<b>408-265-001-018Z</b>	52
			G9U 632	<b>408-265-001-018Z</b>	52
2.5 CDTi (JD)	107 kW	08/06→05/10	G9U 632	<b>408-265-001-018Z</b>	52
			G9U 632; →  - 080 12 009	<b>A2C59515010</b>	76
2.5 DTi (JD)	84 kW	10/01→08/09	G9U 750	<b>408-265-001-018Z</b>	52
			G9U 754	<b>408-265-001-018Z</b>	52
			G9U 720	<b>408-265-001-018Z</b>	52
3.0 DTi (JD)	100 kW	10/03→05/10	ZD3 200; for OE number (C61): 9318002->93187484	<b>408-265-001-011Z</b>	51

**VAUXHALL - MOVANO Mk I (A) Van (X70) 10/98→12/10****Exhaust Gas Recirculation Valve**

2.5 CDTi (FD)	74 kW	10/06→12/10	G9U 650	<b>408-265-001-018Z</b>	52
			G9U 754	<b>408-265-001-018Z</b>	52
			G9U 650; → B790536 ( HD ) / B797909 ( JD ) / B815055 ( ED ) / B834936 ( DU ) / BC27077 ( FD )	<b>A2C59515010</b>	76
2.5 CDTi (FD)	88 kW	08/06→05/10	G9U 650; →  - 080 12 009	<b>408-265-001-018Z</b>	52
			G9U 632; →  - 080 12 009	<b>408-265-001-018Z</b>	52
2.5 CDTi (FD)	107 kW	08/06→05/10	G9U 632; →  - 080 12 009	<b>408-265-001-018Z</b>	52
			G9U 632	<b>A2C59515010</b>	76
2.5 DTi (FD)	84 kW	10/01→05/10	G9U 754	<b>408-265-001-018Z</b>	52
			G9U 750	<b>408-265-001-018Z</b>	52
			G9U 724	<b>408-265-001-018Z</b>	52
			G9U 720	<b>408-265-001-018Z</b>	52
3.0 DTi (FD)	100 kW	10/03→05/10	ZD3 202; for OE number (C61): 9318002->93187484	<b>408-265-001-011Z</b>	51

**VAUXHALL - MOVANO Mk II (B) Chassis/Cab (X62) 05/10→****Exhaust Gas Recirculation Valve**

2.3 CDTi FWD (UV, EV)	81 kW	05/14→	M9T 870	<b>A2C59516597</b>	80
2.3 CDTi FWD (UV, HV, EV)	92 kW	05/10→	M9T 670 / M9T 672 / M9T 676 / M9T 680 / M9T 696 / M9T 876	<b>A2C59516597</b>	80
2.3 CDTi FWD (UV, HV, EV)	107 kW	05/10→	M9T 680 / M9T 678	<b>A2C59516597</b>	80
2.3 CDTi FWD (UV, HV)	74 kW	05/10→	M9T 670 / M9T 672 / M9T 676 / M9T 870	<b>A2C59516597</b>	80
2.3 CDTi RWD (UV, HV, EV)	92 kW	07/10→	M9T 686 / M9T 692 / M9T 690 / M9T 696 / M9T 876 / M9T 698	<b>A2C59516597</b>	80
2.3 CDTi RWD (UV, HV, EV)	107 kW	07/10→	M9T 698 / M9T 694 / M9T 696	<b>A2C59516597</b>	80
2.3 CDTi RWD (UV, HV)	74 kW	07/10→	M9T 692 / M9T 690 / M9T 670 / M9T 870	<b>A2C59516597</b>	80

**VAUXHALL - MOVANO Mk II (B) Combi (X62) 05/10→****Exhaust Gas Recirculation Valve**

2.3 CDTi FWD (JV)	74 kW	05/10→	M9T 670 / M9T 672 / M9T 676	<b>A2C59516597</b>	80
2.3 CDTi FWD (JV)	81 kW	05/14→	M9T 870	<b>A2C59516597</b>	80
2.3 CDTi FWD (JV)	92 kW	05/10→	M9T 670 / M9T 672 / M9T 676 / M9T 680 / M9T 876	<b>A2C59516597</b>	80
2.3 CDTi FWD (JV)	107 kW	05/10→	M9T 678 / M9T 680	<b>A2C59516597</b>	80

**VAUXHALL - MOVANO Mk II (B) VAN (X62) 05/10→****Exhaust Gas Recirculation Valve**

2.3 CDTi FWD (FV)	74 kW	05/10→	M9T 670 / M9T 672 / M9T 676 / M9T 870	<b>A2C59516597</b>	80
2.3 CDTi FWD (FV)	81 kW	02/12→	M9T 870	<b>A2C59516597</b>	80
2.3 CDTi FWD (FV)	92 kW	05/10→	M9T 670 / M9T 672 / M9T 676 / M9T 680 / M9T 876	<b>A2C59516597</b>	80
2.3 CDTi FWD (FV)	107 kW	05/10→	M9T 678 / M9T 680	<b>A2C59516597</b>	80
2.3 CDTi RWD (FV)	74 kW	05/10→	M9T 690 / M9T 692 / M9T 870	<b>A2C59516597</b>	80



<b>VAUXHALL - MOVANO Mk II (B) VAN (X62) 05/10→</b>						
<b>Exhaust Gas Recirculation Valve</b>						
2.3 CDTI RWD (FV)	92 kW	05/10→	M9T 696 / M9T 690 / M9T 698 / M9T 876 / M9T 692 / M9T 686	<b>A2C59516597</b>	80	
2.3 CDTI RWD (FV)	107 kW	05/10→	M9T 694 / M9T 696 / M9T 698	<b>A2C59516597</b>	80	
<b>VAUXHALL - NOVA Hatchback (S83) 05/83→03/93</b>						
<b>Idle-Speed Controller / Digital Linear Actuator</b>						
1.4 i S	60 kW	09/91→03/93		<b>C95166</b>	93	
1.6 GSI	74 kW	05/88→03/92				
1.6 GSI Cat	74 kW	02/92→03/93				
<b>VAUXHALL - TIGRA Mk I (S93) 07/94→12/00</b>						
<b>Idle-Speed Controller / Digital Linear Actuator</b>						
1.4 16V	66 kW	07/94→12/00		<b>C95166</b>	93	
1.6 16V	78 kW	07/94→12/00				
<b>VAUXHALL - VECTRA (B) Hatchback (J96) 08/95→07/03</b>						
<b>Idle-Speed Controller / Digital Linear Actuator</b>						
1.6 i 16V (F68)	74 kW	08/95→10/01		<b>C95166</b>	93	
<b>VAUXHALL - VECTRA (B) Saloon (J96) 08/95→03/02</b>						
<b>Idle-Speed Controller / Digital Linear Actuator</b>						
1.6 i 16V (F19)	74 kW	08/95→10/01		<b>C95166</b>	93	
<b>VAUXHALL - VIVARO Box (X82) 05/14→</b>						
<b>Air Control Valve</b>						
1.6 CDTi	66 kW	05/14→	R9M 408	<b>291000087000</b>	14	
1.6 CDTi	85 kW	05/14→				
1.6 CDTi	88 kW	05/14→	R9M 450	<b>291000087000</b>	14	
1.6 CDTi	103 kW	05/14→				
<b>VAUXHALL - VIVARO Box (X83) 08/01→07/14</b>						
<b>Exhaust Gas Recirculation Valve</b>						
2.0 CDTI	66 kW	01/06→07/14	M9R 780 / M9R 782; Engine number from (C44): C015660; Production date to (C29): 12.04.2010	<b>408-265-001-014Z</b>	51	
			M9R 780 / M9R 782 / M9R 786 / M9R 630	<b>A2C59516597</b>	80	
2.0 CDTI	84 kW	08/06→07/14	M9R 786 / M9R 788; Production date to (C29): 19.10.2010	<b>408-265-001-014Z</b>	51	
			M9R 780 / M9R 788 / M9R 630 / M9R 692	<b>A2C59516597</b>	80	
2.5 CDTI	84 kW	08/06→08/08	G9U 630	<b>A2C59515010</b>	76	
2.5 CDTI	107 kW	08/06→07/14	G9U 630; →  - 080 12 009	<b>408-265-001-018Z</b>	52	
			G9U 630	<b>A2C59515010</b>	76	
2.5 DTI	99 kW	07/03→07/14	G9U 730	<b>408-265-001-018Z</b>	52	
			G9U 630; →  - 080 12 009	<b>408-265-001-018Z</b>	52	
<b>VAUXHALL - VIVARO Combi (X82) 05/14→</b>						
<b>Air Control Valve</b>						
1.6 CDTi	66 kW	05/14→	R9M 408	<b>291000087000</b>	14	
1.6 CDTi	85 kW	05/14→				
1.6 CDTi	88 kW	05/14→	R9M 450	<b>291000087000</b>	14	
1.6 CDTi	103 kW	06/14→				
<b>VAUXHALL - VIVARO Combi (X83) 08/01→07/14</b>						
<b>Exhaust Gas Recirculation Valve</b>						
2.0 CDTI	66 kW	01/06→07/14	M9R 780 / M9R 782; Engine number from (C44): C015660; Production date to (C29): 12.04.2010	<b>408-265-001-014Z</b>	51	
			M9R 780 / M9R 782 / M9R 786 / M9R 630	<b>A2C59516597</b>	80	
2.0 CDTI	84 kW	08/06→07/14	M9R 786 / M9R 788; Production date to (C29): 19.10.2010	<b>408-265-001-014Z</b>	51	
			M9R 780 / M9R 784 / M9R 786 / M9R 788 / M9R 630	<b>A2C59516597</b>	80	
2.5 CDTI	84 kW	08/06→07/14	G9U 630	<b>A2C59515010</b>	76	



VDO

**VAUXHALL - VIVARO Combi (X83) 08/01→07/14****Exhaust Gas Recirculation Valve**

2.5 CDTI	107 kW	01/06→07/14	G9U 630; → - 080 12 009	<b>408-265-001-018Z</b>	52
			G9U 630	<b>A2C59515010</b>	76
2.5 DTI	99 kW	07/03→07/14	G9U 730	<b>408-265-001-018Z</b>	52
			G9U 630; → - 080 12 009	<b>408-265-001-018Z</b>	52

**VAUXHALL - VIVARO Platform/Chassis (X82) 05/14→****Air Control Valve**

1.6 CDTi	85 kW	05/14→	R9M 408	<b>291000087000</b>	14
1.6 CDTi	88 kW	05/14→	R9M 450	<b>291000087000</b>	14
1.6 CDTi	103 kW	05/14→			

**VAUXHALL - VIVARO Platform/Chassis (X83) 04/03→07/14****Exhaust Gas Recirculation Valve**

2.0 CDTI	66 kW	01/06→07/14	M9R 780 / M9R 782 / M9R 784; Engine number from (C44): C015660; Production date to (C29): 12.04.2010	<b>408-265-001-014Z</b>	51
			M9R 780 / M9R 782 / M9R 786 / M9R 630	<b>A2C59516597</b>	80
2.0 CDTI	84 kW	08/06→07/14	M9R 780; Engine number from (C44): C015660; Production date to (C29): 12.04.2010	<b>408-265-001-014Z</b>	51
			M9R 780 / M9R 788 / M9R 630	<b>A2C59516597</b>	80
2.5 CDTI	84 kW	08/06→07/14	G9U 630	<b>A2C59515010</b>	76
2.5 CDTI	99 kW	04/03→07/06	G9U 730	<b>408-265-001-018Z</b>	52
			G9U 630; → - 080 12 009	<b>408-265-001-018Z</b>	52
2.5 CDTI	107 kW	08/06→07/14	G9U 730	<b>408-265-001-018Z</b>	52
			G9U 630	<b>A2C59515010</b>	76

**VAUXHALL - ZAFIRA Mk I (A) (T98) 11/98→08/05****Idle-Speed Controller / Digital Linear Actuator**

1.6 16V	74 kW	04/99→08/05		<b>C95166</b>	93
---------	-------	-------------	--	---------------	----

**VAUXHALL - ZAFIRA Mk II (B) (A05) 04/05→11/14****Throttle Valve**

1.6	77 kW	07/05→11/14	Z 16 XEP;  → 72000001 / 7G000001 / 82000001 / 8G000001 → 72999999 / 7G999999	<b>408-238-022-003Z</b>	35
1.6	85 kW	12/07→11/14	Z 16 XEP / A 16 XER;  → 72000001 / 7G000001 / 82000001 / 8G000001 → 72999999 / 7G999999	<b>408-238-022-003Z</b>	35
1.8	88 kW	04/13→11/14	A 18 XEL	<b>408-238-022-004Z</b>	35
1.8	103 kW	04/05→11/14	A 18 XER	<b>408-238-022-004Z</b>	35

**VAUXHALL - ZAFIRA Mk III (P12) 10/11→08/18****Throttle Valve**

1.8 (75)	85 kW	10/11→08/18	A 18 XEL	<b>408-238-022-004Z</b>	35
1.8 (75)	103 kW	10/11→08/18	A 18 XER	<b>408-238-022-004Z</b>	35

**VOLVO - S40 I (644) 07/95→12/04****Idle-Speed Controller / Digital Linear Actuator**

1.6	77 kW	09/95→08/99	B 4164 S	<b>A2C59514681</b>	75
1.8	85 kW	07/95→08/99	B 4184 S	<b>A2C59514681</b>	75
2.0	100 kW	07/95→12/03	B 4204 S;  08/99	<b>A2C59514681</b>	75
2.0	103 kW	07/95→08/99	B 4204 S	<b>A2C59514681</b>	75

**VOLVO - S70 (874) 11/96→11/00****Central Locking Actuator**

2.0	93 kW	01/97→11/00	↔ Vehicle Tailgate (V10)	<b>406-204-020-003V</b>	18
2.0	105 kW	01/97→11/00			
2.4	106 kW	01/97→11/00			



VDO

**VOLVO - V40 Estate (645) 07/95→06/04**

**Idle-Speed Controller / Digital Linear Actuator**

1.6	77 kW	12/95→08/99	☞ B 4164 S	A2C59514681	75
1.6	80 kW	03/99→06/04	☞ B 4164 S2	A2C59514681	75
1.8	85 kW	07/95→08/99	☞ B 4184 S	A2C59514681	75
2.0	103 kW	07/95→08/99	☞ B 4204 S	A2C59514681	75

**VW - AMAROK (2HA, 2HB, S1B, S6B, S7A, S7B) 09/10→**

**Air Control Valve**

2.0 BitDI	120 kW	09/10→	☞ CDCA	A2C59515370	79
2.0 BitDI	132 kW	11/11→	☞ CNEA / CSHA	A2C59515370	79
2.0 BitDI 4motion	120 kW	09/10→	☞ CDCA	A2C59515370	79
2.0 BitDI 4motion	132 kW	11/11→	☞ CSHA / CNEA	A2C59515370	79
2.0 TDI	90 kW	09/10→	☞ CDBA / CNFA	A2C59515370	79
2.0 TDI	103 kW	07/12→	☞ CNFB	A2C59515370	79
2.0 TDI 4motion	90 kW	09/10→	☞ CDBA / CNFA	A2C59515370	79
2.0 TDI 4motion	103 kW	06/12→	☞ CNFB	A2C59515370	79

**Throttle Valve**

2.0 TSI	118 kW	12/10→	☞ CFPA	A2C59511705	64
---------	--------	--------	--------	-------------	----

**VW - AMAROK Platform/Chassis (S1B) 09/11→**

**Air Control Valve**

2.0 TDI	103 kW	09/11→	☞ CNFB	A2C59515370	79
2.0 TDI	132 kW	09/11→	☞ CNEA / CSHA	A2C59515370	79
2.0 TDI 4motion	103 kW	09/11→	☞ CNFB	A2C59515370	79

**VW - ARTEON (3H7) 04/17→**

**Air Control Valve**

2.0 TDI	110 kW	04/17→	☞ DFGA	A2C59506484	56
2.0 TDI 4motion	176 kW	04/17→	☞ CUAA	A2C59506484	56

**Exhaust Gas Recirculation Valve**

2.0 TDI	110 kW	04/17→	☞ DFGA; for PR number (C11): T37 / TR1	A2C59507762	58
			☞ DFGA; for PR number (C11): TS3	A2C59507764	59
2.0 TDI	140 kW	05/17→	☞ DFHA	A2C59507762	58
2.0 TDI 4motion	140 kW	05/17→			
2.0 TDI 4motion	176 kW	04/17→	☞ CUAA; for PR number (C11): T37 / TR1	A2C59507762	58
			☞ CUAA; for PR number (C11): TS3	A2C59507764	59

**Throttle Valve**

2.0 TSI 4motion	206 kW	04/17→	☞ DJHC	A2C59511705	64
-----------------	--------	--------	--------	-------------	----

**VW - BEETLE (5C1, 5C2) 04/11→**

**Air Control Valve**

1.4 TSI	118 kW	10/11→	☞ CNWA / CAVD	A2C59511700	61
2.0 TDI	103 kW	04/11→07/16	☞ CFFB	A2C59514304	73
			☞ CJAA	A2C59515371	80

**Air Flap Actuator**

2.0 TDI	103 kW	04/11→07/16	☞ CJAA	A2C59506246	54
---------	--------	-------------	--------	-------------	----

**Throttle Valve**

2.0 TSI	147 kW	04/11→07/16	☞ CCZA / CCTA / CBFA	A2C59511705	64
---------	--------	-------------	----------------------	-------------	----

**VW - BEETLE Convertible (5C7, 5C8) 12/11→**

**Air Control Valve**

1.4 TSI	118 kW	12/11→07/16	☞ CNWA / CTHD / CTKA / CAVD	A2C59511700	61
2.0 TDI	103 kW	04/12→07/16	☞ CFFB	A2C59514304	73
			☞ CJAA	A2C59515371	80
2.0 TDI	110 kW	09/14→	☞ DELA	A2C59506484	56



VDO

**VW - BEETLE Convertible (5C7, 5C8) 12/11→** **Air Flap Actuator**2.0 TDI 103 kW 04/12→07/16 CJAA **A2C59506246** 54 **Throttle Valve**2.0 TSI 147 kW 12/11→07/16 CCZA / CCTA / CBFA **A2C59511705** 64**VW - BORA (1J2) 10/98→12/13** **Central Locking Actuator**1.4 16V 55 kW 03/00→05/05 Vehicle tank flap (V13) **X10-729-002-014** 97

1.6 74 kW 10/98→05/05

1.6 75 kW 08/00→05/05

1.6 16V 77 kW 05/00→05/05

1.6 FSI 81 kW 01/02→05/05

1.8 92 kW 10/98→05/05

1.8 4motion 92 kW 02/99→05/05

1.8 T 110 kW 05/00→05/05

1.8 T 132 kW 03/02→05/05

1.9 SDI 50 kW 10/98→05/05

1.9 TDI 66 kW 10/98→05/05

1.9 TDI 74 kW 09/00→05/05

1.9 TDI 81 kW 10/98→06/01

1.9 TDI 85 kW 12/98→01/02

1.9 TDI 96 kW 11/00→05/05

1.9 TDI 110 kW 05/00→05/05

1.9 TDI 4motion 66 kW 11/98→04/02

1.9 TDI 4motion 74 kW 09/00→05/05

1.9 TDI 4motion 85 kW 02/99→06/01

1.9 TDI 4motion 96 kW 11/00→05/05

1.9 TDI 4motion 110 kW 05/00→05/05

2.0 85 kW 10/98→05/05

2.0 4motion 85 kW 04/00→05/05

2.3 V5 110 kW 10/98→10/00

2.3 V5 125 kW 10/00→05/05

2.3 V5 4motion 110 kW 12/98→10/00

2.3 V5 4motion 125 kW 10/00→05/05

2.8 V6 4motion 150 kW 03/99→05/05

**Throttle Valve**1.4 16V 55 kW 03/00→05/05 AXP / BCA / APE;  
Vehicle Equipment (C75): for vehicles with e-throttle (V227) **408-238-321-006Z** 371.6 74 kW 10/98→05/05 Vehicle Equipment (C75): for vehicles with cruise control (V123); AEH / AKL **408-236-111-005Z** 26 AEH / AKL;  
Vehicle Equipment (C75): for vehicles without cruise control (V121) **408-237-111-012Z** 29 APF; 01/99 12/01;  
Vehicle Equipment (C75): for vehicles with accelerator pedal sensor (V119) **408-238-323-011Z** 381.6 75 kW 08/00→05/05 12/02; AVU;  
Vehicle Equipment (C75): for vehicles with e-throttle (V227) **408-238-323-011Z** 38 01/03; BFQ;  
Vehicle Equipment (C75): for vehicles with e-throttle (V227) **408-238-323-011Z** 381.6 16V 77 kW 05/00→05/05 AZD / ATN / AUS / BCB **408-238-323-008Z** 371.8 92 kW 10/98→05/05 **408-237-111-015Z** 30

1.8 4motion 92 kW 02/99→05/05

1.8 T 110 kW 05/00→05/05 AGU;  
Vehicle Equipment (C75): for vehicles with cruise control (V123) **408-236-212-004Z** 27 AGU **408-237-212-007Z** 332.0 85 kW 10/98→05/05 APK / AQY;  
Vehicle Equipment (C75): for vehicles without cruise control (V121) **408-237-111-017Z** 302.3 V5 110 kW 10/98→10/00 **408-236-120-001Z** 26





VDO

**VW - BORA Variant (1J6) 05/99→05/05**

**Central Locking Actuator**

1.4 16V	55 kW	09/01→05/05	÷ Vehicle tank flap (V13)	<b>X10-729-002-014</b>	97
1.6	74 kW	05/99→05/05			
1.6	75 kW	08/00→05/05			
1.6 16V	77 kW	02/00→05/05			
1.6 FSI	81 kW	01/02→05/05			
1.8 4motion	92 kW	05/99→05/05			
1.8 T	110 kW	05/00→05/05			
1.8 T	132 kW	05/02→05/05			
1.9 TDI	66 kW	07/04→05/05			
1.9 TDI	74 kW	09/00→05/05			
1.9 TDI	81 kW	05/99→06/01			
1.9 TDI	85 kW	05/99→06/01			
1.9 TDI	96 kW	11/00→05/05			
1.9 TDI	110 kW	05/01→05/05			
1.9 TDI 4motion	74 kW	09/00→05/05			
1.9 TDI 4motion	85 kW	05/99→06/01			
1.9 TDI 4motion	96 kW	11/00→05/05			
1.9 TDI 4motion	110 kW	05/01→05/05			
2.0	85 kW	05/99→05/05			
2.0 4motion	85 kW	04/00→05/05			
2.3 V5	110 kW	05/99→10/00			
2.3 V5	125 kW	10/00→05/05			
2.3 V5 4motion	110 kW	05/99→10/00			
2.3 V5 4motion	125 kW	10/00→05/05			
2.8 V6 4motion	150 kW	05/99→05/05			

**Throttle Valve**

1.4 16V	55 kW	09/01→05/05	⊗ AXP / BCA; Vehicle Equipment (C75): for vehicles with e-throttle (V227)	<b>408-238-321-006Z</b>	37
1.6	74 kW	05/99→05/05	⊗ AKL / AEH; Vehicle Equipment (C75): for vehicles without cruise control (V121)	<b>408-237-111-012Z</b>	29
			⊗ APF; -⊗ 12/01; Vehicle Equipment (C75): for vehicles with e-throttle (V227)	<b>408-238-323-011Z</b>	38
1.6	75 kW	08/00→05/05	-⊗ 12/02; ⊗ AVU; Vehicle Equipment (C75): for vehicles with e-throttle (V227)	<b>408-238-323-011Z</b>	38
			⊗ 01/03 ; ⊗ Bfq; Vehicle Equipment (C75): for vehicles with e-throttle (V227)	<b>408-238-323-011Z</b>	38
1.6 16V	77 kW	02/00→05/05	⊗ BCB / AUS / ATN / AZD	<b>408-238-323-008Z</b>	37
1.8 4motion	92 kW	05/99→05/05		<b>408-237-111-015Z</b>	30
1.8 T	110 kW	05/00→05/05	⊗ AGU; Vehicle Equipment (C75): for vehicles with cruise control (V123)	<b>408-236-212-004Z</b>	27
2.0	85 kW	05/99→05/05	⊗ AQY / APK; Vehicle Equipment (C75): for vehicles without cruise control (V121)	<b>408-237-111-017Z</b>	30

**VW - CADDY II Box (9K9A) 11/95→01/04**

**Throttle Valve**

1.4	55 kW	08/00→01/04	⊗ AUA; only in connection with (C55): 035 133 335 / N 100 834 01; Vehicle Equipment (C75): for vehicles with e-throttle (V227)	<b>408-238-321-006Z</b>	37
60 1.4	44 kW	11/95→01/04	⊗ AEX / APQ	<b>408-237-130-002Z</b>	31
75 1.6	55 kW	11/95→09/00	⊗ AEE	<b>408-237-130-002Z</b>	31

**VW - CADDY II Estate (9K9B) 11/95→01/04**

**Throttle Valve**

1.4	44 kW	11/95→01/04	⊗ APQ / AEX / AKV	<b>408-237-130-002Z</b>	31
1.4 16V	55 kW	08/00→01/04	⊗ AUA; only in connection with (C55): 035 133 335 / N 100 834 01; Vehicle Equipment (C75): for vehicles with e-throttle (V227)	<b>408-238-321-006Z</b>	37
1.6	55 kW	06/97→09/00	⊗ AEE	<b>408-237-130-002Z</b>	31



					VDO	
<b>VW - CADDY II Pickup (9U7) 06/96→12/00</b>						
<b>Throttle Valve</b>						
1.6	55 kW	06/96→12/00			408-237-130-002Z	31
<b>VW - CADDY III Box (2KA, 2KH, 2CA, 2CH) 03/04→05/15</b>						
<b>Air Control Valve</b>						
1.9 TDI	55 kW	09/05→08/10		BSU	A2C59511699	61
1.9 TDI	77 kW	04/04→08/10		BLS	A2C59511699	61
2.0 TDI	103 kW	09/07→08/10		BMM	A2C59511699	61
2.0 TDI 16V	103 kW	11/10→05/15		CFHC;  → 2K-B-200 001	A2C59514304	73
2.0 TDI 4motion	81 kW	08/10→05/15		CFHF;  → 2K-B-200 001	A2C59514304	73
<b>Throttle Valve</b>						
1.4	59 kW	05/06→08/10		BUD	A2C59511704	63
1.6	75 kW	04/04→05/15		12/08;  BGU	408-238-323-011Z	38
				BSE;  12/11	408-238-323-014Z	39
				12/12;  BSF	408-238-323-014Z	39
1.6 BiFuel	75 kW	05/11→05/15		CHGA;  → 2K-B-200 001	408-238-323-014Z	39
2.0 EcoFuel	80 kW	04/06→05/15		BSX	408-238-327-005Z	40
<b>VW - CADDY III Estate (2KB, 2KJ, 2CB, 2CJ) 03/04→05/15</b>						
<b>Air Control Valve</b>						
1.9 TDI	55 kW	09/05→08/10		BSU	A2C59511699	61
1.9 TDI	77 kW	04/04→08/10		BLS	A2C59511699	61
1.9 TDI 4motion	77 kW	05/08→08/10				
2.0 TDI	103 kW	09/07→08/10		BMM	A2C59511699	61
2.0 TDI 16V	103 kW	11/10→05/15		CFHC;  → 2K-B-200 001	A2C59514304	73
2.0 TDI 4motion	81 kW	08/10→05/15		CFHF;  → 2K-B-200 001	A2C59514304	73
<b>Central Locking Actuator</b>						
2.0 TDI 16V	103 kW	11/10→05/15		CFHC	X10-729-002-015	98
2.0 TDI 4motion	81 kW	08/10→05/15		CFHF	X10-729-002-015	98
<b>Throttle Valve</b>						
1.4	59 kW	05/06→08/10		BUD	A2C59511704	63
1.6	75 kW	04/04→05/15		12/08;  BGU	408-238-323-011Z	38
				BSE	408-238-323-014Z	39
				12/12;  BSF	408-238-323-014Z	39
1.6 BiFuel	75 kW	05/11→05/15		CHGA;  → 2K-B-200 001	408-238-323-014Z	39
2.0 EcoFuel	80 kW	04/06→05/15		BSX	408-238-327-005Z	40
<b>VW - CC (358) 11/11→12/16</b>						
<b>Air Control Valve</b>						
1.4 TSI	118 kW	11/11→12/16		CKMA;  → 3C-C-700 001	A2C59511700	61
2.0 TDI	100 kW	11/11→12/16		CFFA	A2C59514304	73
2.0 TDI	103 kW	11/11→12/16		CFFB	A2C59514304	73
2.0 TDI	110 kW	05/15→12/16		CUVC	A2C59514304	73
2.0 TDI	125 kW	11/11→12/16		CFGB / CLLA	A2C59514304	73
2.0 TDI	130 kW	12/12→12/16		CFGC	A2C59514304	73
2.0 TDI	135 kW	05/15→12/16		CUWA	A2C59514304	73
<b>Throttle Valve</b>						
1.8 TSI	112 kW	11/11→12/16		CDAB;  → 3C-C-700 001	A2C59511705	64
1.8 TSI	118 kW	11/11→12/16		CDAA;  → 3C-C-700 001	A2C59511705	64
2.0 TSI	147 kW	11/11→12/16		CBFA / CCTA;  → 3C-C-700 001	A2C59511705	64
2.0 TSI	155 kW	11/11→12/16		CCZB;  → 3C-C-700 001	A2C59511705	64
3.6 FSI 4motion	220 kW	11/11→12/16		BWS;  → 3C-C-700 001	408-242-002-004Z	47
<b>VW - CORRADO (53I) 08/87→12/95</b>						
<b>Idle-Speed Controller / Digital Linear Actuator</b>						
2.0 i	85 kW	04/93→12/95		2E	408-202-011-002Z	24



VDO

**VW - CORRADO (53I) 08/87→12/95**

**Idle-Speed Controller / Digital Linear Actuator**

2.0 i 16V	100 kW	08/91→12/95	9A	<b>408-202-013-002Z</b>	24
-----------	--------	-------------	----	-------------------------	----

**Throttle Valve**

2.0 i	85 kW	04/93→12/95	ADY	<b>408-237-111-002Z</b>	27
-------	-------	-------------	-----	-------------------------	----

**VW - CRAFTER 30-35 Bus (2E\_) 04/06→12/16**

**Air Control Valve**

2.0 TDI	80 kW	05/11→12/16	CKTB	<b>A2C59515370</b>	79
2.0 TDI	84 kW	11/13→12/16	CSLB	<b>A2C59515370</b>	79
2.0 TDI	100 kW	05/11→12/16	CKTC	<b>A2C59515370</b>	79
2.0 TDI	105 kW	10/11→12/16	CKUC	<b>A2C59515370</b>	79
2.0 TDI	120 kW	07/11→12/16	CKUB	<b>A2C59515370</b>	79
2.0 TDI 4motion	120 kW	11/11→12/16			
2.5 TDI	65 kW	04/06→07/11	BJJ	<b>A2C59514652</b>	75
2.5 TDI	80 kW	04/06→05/13	BJK	<b>A2C59514652</b>	75
2.5 TDI	100 kW	04/06→05/13	BJL	<b>A2C59514652</b>	75
2.5 TDI	120 kW	04/06→07/11	BJM	<b>A2C59514652</b>	75

**VW - CRAFTER 30-50 Box (2E\_) 04/06→12/16**

**Air Control Valve**

2.0 TDI	80 kW	05/11→12/16	CKTB	<b>A2C59515370</b>	79
2.0 TDI	84 kW	11/13→12/16	CSLB	<b>A2C59515370</b>	79
2.0 TDI	100 kW	05/11→12/16	CKTC	<b>A2C59515370</b>	79
2.0 TDI	105 kW	10/11→12/16	CKUC	<b>A2C59515370</b>	79
2.0 TDI	120 kW	07/11→12/16	CKUB	<b>A2C59515370</b>	79
2.0 TDI 4motion	120 kW	11/11→12/16			
2.5 TDI	65 kW	04/06→07/11	BJJ	<b>A2C59514652</b>	75
2.5 TDI	80 kW	04/06→05/13	BJK	<b>A2C59514652</b>	75
2.5 TDI	100 kW	04/06→05/13	BJL	<b>A2C59514652</b>	75
2.5 TDI	120 kW	04/06→07/11	BJM	<b>A2C59514652</b>	75

**VW - CRAFTER 30-50 Platform/Chassis (2F\_) 04/06→12/16**

**Air Control Valve**

2.0 TDI	80 kW	05/11→12/16	CKTB	<b>A2C59515370</b>	79
2.0 TDI	84 kW	11/13→12/16	CSLB	<b>A2C59515370</b>	79
2.0 TDI	100 kW	05/11→12/16	CKTC	<b>A2C59515370</b>	79
2.0 TDI	105 kW	10/11→12/16	CKUC	<b>A2C59515370</b>	79
2.0 TDI	120 kW	07/11→12/16	CKUB	<b>A2C59515370</b>	79
2.0 TDI 4motion	120 kW	11/11→12/16			
2.5 TDI	65 kW	04/06→07/11	BJJ	<b>A2C59514652</b>	75
2.5 TDI	80 kW	04/06→05/13	BJK	<b>A2C59514652</b>	75
2.5 TDI	100 kW	04/06→05/13	BJL	<b>A2C59514652</b>	75
2.5 TDI	120 kW	04/06→07/11	BJM	<b>A2C59514652</b>	75

**VW - EOS (1F7, 1F8) 03/06→08/15**

**Air Control Valve**

1.4 TSI	118 kW	05/08→08/15	CTHD; →  1F-B-006 377	<b>A2C59511700</b>	61
			CAVD	<b>A2C59511700</b>	61
2.0 TDI	100 kW	11/10→08/15	CFFA	<b>A2C59514304</b>	73
2.0 TDI	103 kW	06/06→05/08	BMM	<b>A2C59511699</b>	61
2.0 TDI 16V	103 kW	05/08→08/15	CBAB / CFFB;  → 1K-E-000 001	<b>A2C59512935</b>	66

**Air Flap Actuator**

2.0 TDI 16V	103 kW	05/08→08/15	CBAB	<b>A2C59506246</b>	54
2.0 TFSI	147 kW	03/06→08/15	BWA / BPY	<b>A2C59511696</b>	60

**Exhaust Gas Recirculation Valve**

1.6 FSI	85 kW	06/06→05/08	BLF	<b>408-265-001-005Z</b>	49
2.0 FSI	110 kW	03/06→05/08	BVY	<b>408-265-001-002Z</b>	49



VDO

**VW - EOS (1F7, 1F8) 03/06→08/15****Throttle Valve**

1.4 TSI	90 kW	11/07→08/15	CAXA	A2C59511704	63
2.0 FSI	110 kW	03/06→05/08	BVZ / BVY	408-242-002-003Z	47
2.0 TFSI	147 kW	03/06→08/15	CAWB / CCTA / CCZA;  01/09	A2C59511705	64
			BPY / BWA	A2C59511705	64
2.0 TSI	155 kW	11/09→08/15	CCZB	A2C59511705	64
3.2 V6	184 kW	06/06→05/09	BUB	408-238-329-003Z	41
3.6 V6	191 kW	05/09→11/10	CDVA	408-242-002-004Z	47

**VW - FOX (5Z1, 5Z3) 08/03→08/14****Air Control Valve**

1.4 TDI	51 kW	04/05→12/09	BNM	A2C59511707	65
---------	-------	-------------	-----	-------------	----

**Throttle Valve**

1.2	40 kW	04/05→07/11	BMD	A2C59511703	62
1.4	55 kW	04/05→12/09	BKR	A2C59511702	62

**VW - GOLF II (19E, 1G1) 08/83→12/92****Idle-Speed Controller / Digital Linear Actuator**

1.8 GTI	82 kW	08/83→10/91	PB;  01/88  12/89	408-202-011-002Z	24
1.8 GTI Cat	79 kW	01/87→10/91	PF;  01/88  12/89	408-202-011-002Z	24
1.8 Syncro	72 kW	08/88→07/91	1P;  L-000 001	408-202-011-002Z	24

**VW - GOLF III (1H1) 08/91→07/98****Idle-Speed Controller / Digital Linear Actuator**

2.0	85 kW	11/91→08/97	2E;  1H-N-000 001	408-202-011-002Z	24
-----	-------	-------------	-------------------	------------------	----

**Throttle Valve**

1.4	40 kW	11/91→08/97	AEX	408-237-130-002Z	31
1.4	44 kW	10/91→08/97			
1.6	55 kW	09/92→08/97	AEE	408-237-130-002Z	31
1.6	74 kW	07/95→08/97	AKS / AFT	408-237-111-008Z	29
2.0	85 kW	11/91→08/97	ADY / AKR	408-237-111-002Z	27
2.0 Syncro (1HX1)	85 kW	08/95→08/97		408-237-111-002Z	27
2.8 VR6	128 kW	01/92→08/97	08/95 ; TW025 001 / TB009 001 / TD003 001 / TP010 001	408-237-120-001Z	31
2.9 VR6 Syncro (1HX1)	140 kW	10/94→08/97	07/95 ;  -T-000 001	408-237-120-001Z	31

**VW - GOLF III Cabriolet (1E7) 07/93→05/98****Idle-Speed Controller / Digital Linear Actuator**

2.0	85 kW	07/93→05/98	2E;  1H-N-000 001	408-202-011-002Z	24
-----	-------	-------------	-------------------	------------------	----

**Throttle Valve**

2.0	85 kW	07/93→05/98	ADY / AGG / AKR	408-237-111-002Z	27
-----	-------	-------------	-----------------	------------------	----

**VW - GOLF III Variant (1H5) 07/93→04/99****Idle-Speed Controller / Digital Linear Actuator**

2.0	85 kW	07/93→04/99	2E;  1H-N-000 001	408-202-011-002Z	24
-----	-------	-------------	-------------------	------------------	----

**Throttle Valve**

1.4	44 kW	07/93→04/99	AEX / APQ	408-237-130-002Z	31
1.6	74 kW	07/94→04/99	AFT / AKS;  01/97	408-237-111-008Z	29
2.0	85 kW	07/93→04/99	ADY / AGG / AKR	408-237-111-002Z	27
2.0 Syncro	85 kW	08/95→04/99		408-237-111-002Z	27
2.9 VR6 Syncro	140 kW	10/94→04/99	07/95 ;  -T-000 001	408-237-120-001Z	31



VDO

**VW - GOLF IV (1J1) 08/97→03/07**

**Central Locking Actuator**

1.4 16V	55 kW	08/97→06/05	÷ Vehicle tank flap (V13); -[04/01]	<b>X10-729-002-009</b>	97
1.6	74 kW	08/97→05/04			
1.6	75 kW	08/00→06/05			
1.6 16V	77 kW	02/00→06/05			
1.6 FSI	81 kW	01/02→06/05	÷ Vehicle tank flap (V13)	<b>X10-729-002-014</b>	97
1.8	92 kW	08/97→06/05	÷ Vehicle tank flap (V13); -[04/01]	<b>X10-729-002-009</b>	97
1.8 4motion	92 kW	05/98→06/05			
1.8 T	110 kW	08/97→06/05			
1.8 T GTI	132 kW	08/01→06/05	÷ Vehicle tank flap (V13); [04/01] → 1J-W-000 001	<b>X10-729-002-009</b>	97
1.9 SDI	50 kW	08/97→06/05	÷ Vehicle tank flap (V13); -[04/01]	<b>X10-729-002-009</b>	97
1.9 TDI	66 kW	10/97→05/04			
1.9 TDI	74 kW	09/00→06/05			
1.9 TDI	81 kW	08/97→05/04			
1.9 TDI	85 kW	12/98→06/01			
1.9 TDI	96 kW	11/00→06/05			
1.9 TDI	110 kW	05/00→06/05			
1.9 TDI 4motion	66 kW	07/98→04/02			
1.9 TDI 4motion	74 kW	09/00→06/05			
1.9 TDI 4motion	85 kW	09/99→06/01			
1.9 TDI 4motion	96 kW	11/00→06/05			
1.9 TDI 4motion	110 kW	02/00→06/05			
2.0	85 kW	07/98→05/04			
2.0 4motion	85 kW	10/00→06/05			
2.3 V5	110 kW	08/97→10/00	÷ Vehicle tank flap (V13)	<b>X10-729-002-009</b>	97
2.3 V5	125 kW	10/00→06/05	÷ Vehicle tank flap (V13); -[04/01]	<b>X10-729-002-009</b>	97
2.3 V5 4motion	110 kW	12/98→10/00	÷ Vehicle tank flap (V13)	<b>X10-729-002-009</b>	97
2.3 V5 4motion	125 kW	10/00→06/05	÷ Vehicle tank flap (V13); -[04/01]	<b>X10-729-002-009</b>	97
2.8 VR6 4motion	150 kW	03/99→06/05			
3.2 R32 4motion	177 kW	09/02→06/05	÷ Vehicle tank flap (V13)	<b>X10-729-002-014</b>	97

**Throttle Valve**

1.4 16V	55 kW	08/97→06/05	[04/01] AXP; [04/01] → 1J-W-000 001 ; Vehicle Equipment (C75): for vehicles with e-throttle (V227)	<b>408-238-321-006Z</b>	37
			[04/01] BCA; Vehicle Equipment (C75): for vehicles with e-throttle (V227)	<b>408-238-321-006Z</b>	37
1.6	74 kW	08/97→05/04	Vehicle Equipment (C75): for vehicles with cruise control (V123); [04/01] AEH / AKL	<b>408-236-111-005Z</b>	26
			[04/01] AKL / AEH; Vehicle Equipment (C75): for vehicles without cruise control (V121)	<b>408-237-111-012Z</b>	29
			-[04/01] 12/01; [04/01] → 1J-W-000 001 ; [04/01] APF; Vehicle Equipment (C75): for vehicles with e-throttle (V227)	<b>408-238-323-011Z</b>	38
1.6	75 kW	08/00→06/05	-[04/01] 12/02; [04/01] → 1J-W-000 001 ; [04/01] AVU; Vehicle Equipment (C75): for vehicles with e-throttle (V227)	<b>408-238-323-011Z</b>	38
			[04/01] 01/02 ; [04/01] BFQ; Vehicle Equipment (C75): for vehicles with e-throttle (V227)	<b>408-238-323-011Z</b>	38
1.6 16V	77 kW	02/00→06/05	[04/01] ATN / AUS / AZD / BCB; [04/01] → 1J-W-000 001	<b>408-238-323-008Z</b>	37
1.8	92 kW	08/97→06/05		<b>408-237-111-015Z</b>	30
1.8 4motion	92 kW	05/98→06/05			
1.8 T	110 kW	08/97→06/05	[04/01] AGU; Vehicle Equipment (C75): for vehicles with cruise control (V123)	<b>408-236-212-004Z</b>	27
2.0	85 kW	07/98→05/04	[04/01] AQY / APK; Vehicle Equipment (C75): for vehicles without cruise control (V121)	<b>408-237-111-017Z</b>	30
2.3 V5	110 kW	08/97→10/00		<b>408-236-120-001Z</b>	26
3.2 R32 4motion	177 kW	09/02→06/05	[04/01] BFH	<b>A2C59513835</b>	71
			[04/01] BML; [04/01] 01/03	<b>A2C59513835</b>	71

**VW - GOLF IV Cabriolet (1E7) 06/98→12/02**

**Throttle Valve**

1.6	74 kW	06/98→06/02	[04/01] AKS / AFT; [04/01] → 1E-X-000 001	<b>408-237-111-008Z</b>	29
2.0	85 kW	06/98→06/02	[04/01] AWG / ATU / AWF; [04/01] → 1E-X-000 001 / 1E-2-800 001 → [04/01] 1E-2-015-000	<b>408-237-111-018Z</b>	30



VDO

**VW - GOLF IV Variant (1J5) 05/99→06/06****Central Locking Actuator**

1.4 16V	55 kW	05/99→06/06	÷ Vehicle tank flap (V13); - 04/01	<b>X10-729-002-014</b>	97
1.6	74 kW	05/99→04/02	÷ Vehicle tank flap (V13)	<b>X10-729-002-014</b>	97
1.6	75 kW	08/00→06/06	÷ Vehicle tank flap (V13); - 04/01	<b>X10-729-002-014</b>	97
1.6 16V	77 kW	02/00→06/06			
1.6 FSI	81 kW	01/02→06/06	÷ Vehicle tank flap (V13)	<b>X10-729-002-014</b>	97
1.8 4motion	92 kW	05/99→06/06	÷ Vehicle tank flap (V13); - 04/01	<b>X10-729-002-014</b>	97
1.8 T	110 kW	05/00→06/06			
1.9 SDI	50 kW	05/99→06/06			
1.9 TDI	66 kW	05/99→05/06			
1.9 TDI	74 kW	09/00→06/06			
1.9 TDI	81 kW	05/99→06/01			
1.9 TDI	85 kW	08/99→06/01			
1.9 TDI	96 kW	11/00→06/06			
1.9 TDI 4motion	66 kW	05/99→04/02			
1.9 TDI 4motion	74 kW	09/00→06/06			
1.9 TDI 4motion	85 kW	05/99→06/01			
1.9 TDI 4motion	96 kW	11/00→06/06			
2.0	85 kW	05/99→06/06			
2.0 4motion	85 kW	10/00→06/06			
2.0 Bi-Fuel	85 kW	02/02→06/06	÷ Vehicle tank flap (V13)	<b>X10-729-002-014</b>	97
2.3 V5	110 kW	05/99→06/06	÷ Vehicle tank flap (V13); - 04/01	<b>X10-729-002-014</b>	97
2.3 V5	125 kW	10/00→06/06			
2.3 V5 4motion	110 kW	05/99→06/06			
2.3 V5 4motion	125 kW	10/00→06/06			
2.8 V6 4motion	150 kW	05/99→06/06			

**Throttle Valve**

1.4 16V	55 kW	05/99→06/06	BCA; Vehicle Equipment (C75): for vehicles with e-throttle (V227)	<b>408-238-321-006Z</b>	37
			AXP / APE; → 1J-W-000 001 ; Vehicle Equipment (C75): for vehicles with e-throttle (V227)	<b>408-238-321-006Z</b>	37
1.6	74 kW	05/99→04/02	AKL / AEH; Vehicle Equipment (C75): for vehicles without cruise control (V121)	<b>408-237-111-012Z</b>	29
			APF; - 12/01; → 1J-W-000 001 ; Vehicle Equipment (C75): for vehicles with e-throttle (V227)	<b>408-238-323-011Z</b>	38
1.6	75 kW	08/00→06/06	- 12/02; → 1J-W-000 001 ; AVU; Vehicle Equipment (C75): for vehicles with e-throttle (V227)	<b>408-238-323-011Z</b>	38
1.6 16V	77 kW	02/00→06/06	BCB / ATN / AUS / AZD; → 1J-W-000 001	<b>408-238-323-008Z</b>	37
1.8 4motion	92 kW	05/99→06/06		<b>408-237-111-015Z</b>	30
1.8 T	110 kW	05/00→06/06	AGU; Vehicle Equipment (C75): for vehicles with cruise control (V123)	<b>408-236-212-004Z</b>	27
			AGU	<b>408-237-212-007Z</b>	33
2.0	85 kW	05/99→06/06	APK / AQY; Vehicle Equipment (C75): for vehicles without cruise control (V121)	<b>408-237-111-017Z</b>	30

**VW - GOLF V (1K1) 10/03→02/09****Air Control Valve**

1.4 TSI	103 kW	05/06→11/08	BMY; → 1K-7-000 001	<b>A2C59511700</b>	61
1.4 TSI	125 kW	11/05→11/08	BLG; → 1K-7-000 001	<b>A2C59511700</b>	61
1.9 TDI	66 kW	05/04→11/08	BXJ; - 01/08	<b>A2C59511699</b>	61
1.9 TDI	77 kW	10/03→11/08	BLS; - 01/08	<b>A2C59511699</b>	61
1.9 TDI 4motion	77 kW	08/04→11/08			
2.0 TDI	103 kW	12/04→11/08	BMM	<b>A2C59511699</b>	61
2.0 TDI 4motion	103 kW	08/04→11/08			

**Air Flap Actuator**

2.0 GTI	147 kW	10/04→02/09	BPY / BWA; - 01/08	<b>A2C59511696</b>	60
			AXX; - 12/07; → 1K-4-000 001 / 1K-6-000 001	<b>A2C59513834</b>	71
2.0 GTI	169 kW	09/06→12/08	BYD; - 01/08	<b>A2C59511696</b>	60



VDO



## VW - GOLF V (1K1) 10/03→02/09



### Exhaust Gas Recirculation Valve

1.4 FSI	66 kW	10/03→07/06	BKG / BLN;  12/05;  1K-4-000 001 →  1K-6-000 001	408-265-001-005Z	49
1.6 FSI	85 kW	10/03→07/08	BLF / BAG / BLP;  12/05;  1K-4-000 001 →  1K-6-000 001	408-265-001-005Z	49
2.0 FSI	110 kW	01/04→11/08	BVX, BVY;  1K-6-000 001 ;  01/06	408-265-001-002Z	49
			AXW;  1Z-4-000 001 ;  12/05	408-265-001-002Z	49
			BLR, BLR;  1Z-4-000 001 ;  12/07	408-265-001-002Z	49
2.0 FSI 4motion	110 kW	08/04→11/08	BLX;  1Z-4-000 001 ;  12/07	408-265-001-002Z	49
			BVX;  01/06 ;  1K-6-000 001	408-265-001-002Z	49



### Throttle Valve

1.4 16V	59 kW	05/06→11/08	BUD;  1K-6-000 001	A2C59511704	63
1.4 TSI	90 kW	05/07→11/08	CAXA	A2C59511704	63
1.6	75 kW	01/04→11/08	12/05;  1K-4-000 001 ;  BGU	408-238-323-011Z	38
			BSE / BSF;  01/06 ; Vehicle Equipment (C75): for vehicles with e-throttle (V227)	408-238-323-014Z	39
1.6 MultiFuel	75 kW	10/07→11/08	CCSA; Vehicle Equipment (C75): for vehicles with e-throttle (V227)	408-238-323-014Z	39
2.0	85 kW	08/06→11/08	1K-4-000 001 ;  BHY; Country-spec. model (C99): South Africa (V229)	408-238-327-005Z	40
2.0 FSI	110 kW	01/04→11/08	BLR / BLY / BLX;  1K-4-000 001 ;  12/07	408-238-327-003Z	39
			AXW;  1K-4-000 001 ;  12/05	408-238-327-003Z	39
			BVX;  01/06 ;  1K-6-000 001	408-242-002-003Z	47
			BVX / BVY / BVZ;  01/06 ;  1K-6-000 001	408-242-002-003Z	47
2.0 FSI 4motion	110 kW	08/04→11/08	BLX;  1K-4-000 001 ;  12/07	408-238-327-003Z	39
			BVX;  01/06 ;  1K-6-000 001	408-242-002-003Z	47
2.0 GTI	147 kW	10/04→02/09	CAWB;  01/08	A2C59511705	64
			BWA;  01/08	A2C59511705	64
			AXX;  12/05;  1K-4-000 001	A2C59511705	64
			CCTA;  01/08	A2C59511705	64
			CBFA;  01/09 ;  1K-9-400 001	A2C59511705	64
			BPY;  01/08	A2C59511705	64
2.0 GTI	169 kW	09/06→12/08	BYD;  01/08	A2C59511705	64
3.2 R32 4motion	184 kW	11/05→11/08	BUB;  1K-6-000 001	408-238-329-003Z	41

## VW - GOLF V Variant (1K5) 01/07→07/09



### Air Control Valve

1.4 TSI	103 kW	06/07→07/09	BMY	A2C59511700	61
1.4 TSI	118 kW	07/08→07/09	CAVD	A2C59511700	61
1.4 TSI	125 kW	06/07→07/09	BLG;  1K-7-000 001	A2C59511700	61
1.9 TDI	77 kW	06/07→07/09	BLS	A2C59511699	61
1.9 TDI 4motion	77 kW	01/08→07/09			
2.0 TDI	103 kW	06/07→07/09	BMM	A2C59511699	61



### Air Flap Actuator

2.0	147 kW	06/07→07/09	BWA;  1K-9-304 948	A2C59511696	60
2.0 TDI 16V	103 kW	06/07→07/09	CBDB	A2C59506246	54



### Throttle Valve

1.4 TSI	90 kW	06/07→07/09	CAXA	A2C59511704	63
1.4 TSI	125 kW	06/07→07/09	BLG	A2C59511704	63
1.6	75 kW	06/07→07/09	BSE / BSF; Vehicle Equipment (C75): for vehicles with e-throttle (V227)	408-238-323-014Z	39
			CCSA; Vehicle Equipment (C75): for vehicles with e-throttle (V227)	408-238-323-014Z	39
1.6 MultiFuel	75 kW	11/07→07/09	CCSA; Vehicle Equipment (C75): for vehicles with e-throttle (V227)	408-238-323-014Z	39
2.0	147 kW	06/07→07/09	BWA / CAWB	A2C59511705	64
			CCTA	A2C59511705	64



VDO

**VW - GOLF VI (5K1) 10/08→11/13****Air Control Valve**

1.4 TSI	118 kW	10/08→11/12	CAVD / CTHD / CNWA / CTKA	A2C59511700	61
2.0 TDI	81 kW	10/08→11/12	CBDC; - 12/10; → 1K-9-400 001	A2C59512935	66
2.0 TDI	100 kW	10/08→11/12	CFFA; → 1K-9-400 001	A2C59514304	73
2.0 TDI	103 kW	10/08→05/13	CBAB; - 12/10; → 1K-9-400 001	A2C59512935	66
			CFFB; → 1K-9-400 001	A2C59514304	73
			CJAA; - 01/12	A2C59515371	80
2.0 TDI	125 kW	04/09→11/12	CFGB; → 1K-9-400 001	A2C59514304	73
2.0 TDI 4motion	103 kW	05/09→11/12	CFFB; → 1K-9-400 001	A2C59514304	73

**Air Flap Actuator**

2.0 R 4motion	188 kW	11/09→11/13	CDLC; → 1K-9-400 001	A2C59511696	60
2.0 R 4motion	195 kW	11/09→05/11	CDLA; → 1K-9-400 001	A2C59511696	60
2.0 R 4motion	199 kW	11/09→11/12	CDLF; → 1K-9-400 001	A2C59511696	60
2.0 TDI	81 kW	10/08→11/12	CBDC; → 1K-9-400 001	A2C59506246	54
2.0 TDI	100 kW	10/08→11/12	CBAA; → 1K-9-400 001	A2C59506246	54
2.0 TDI	103 kW	10/08→05/13	CBAB / CJAA; → 1K-9-400 001	A2C59506246	54
2.0 TDI	125 kW	04/09→11/12	CBBB	A2C59506246	54
2.0 TDI 4motion	103 kW	05/09→11/12	CBAB; → 1K-9-400 001	A2C59506246	54

**Throttle Valve**

1.4 TSI	90 kW	10/08→11/12	CAXA	A2C59511704	63
1.6	75 kW	10/08→11/12	BSE / BSF; Vehicle Equipment (C75): for vehicles with e-throttle (V227)	408-238-323-014Z	39
			CCSA; - 12/11; Vehicle Equipment (C75): for vehicles with e-throttle (V227)	408-238-323-014Z	39
			- 01/09; → 1K-9-400 001 ; CMXA; Vehicle Equipment (C75): for vehicles with e-throttle (V227)	408-238-323-014Z	39
1.6 BiFuel	75 kW	03/09→11/12	→ 1K-9-400 001 ; CHGA; Vehicle Equipment (C75): for vehicles with e-throttle (V227)	408-238-323-014Z	39
1.6 MultiFuel	75 kW	10/08→11/12	CCSA; - 12/11; Vehicle Equipment (C75): for vehicles with e-throttle (V227)	408-238-323-014Z	39
			- 01/09 ; → 1K-9-400 001 ; CMXA; Vehicle Equipment (C75): for vehicles with e-throttle (V227)	408-238-323-014Z	39
2.0 GTi	147 kW	06/09→11/13	CCTA / CBFA; → AU-D-000 001 / AU-E-000 001	A2C59511705	64
2.0 GTi	155 kW	04/09→11/12	CCZB; → 1K-9-400 001	A2C59511705	64
2.0 R 4motion	199 kW	11/09→11/12	CDLF; → 1K-9-400 001	A2C59511705	64

**VW - GOLF VI Convertible (517) 03/11→05/16****Air Control Valve**

1.4 TSI	118 kW	03/11→05/16	CTHD / CTKA / CAVD / CNWA	A2C59511700	61
1.6 TDI	77 kW	03/11→05/16	CAYC; → AU-D-000 001	A2C59506484	56
2.0 TDI	81 kW	11/13→05/16	CUUA	A2C59514304	73
2.0 TDI	103 kW	11/11→05/16	CFHC; → AU-D-000 001	A2C59506484	56
			CFHC	A2C59514304	73
2.0 TDI	110 kW	11/13→05/16	CUUB; → AU-D-000 001	A2C59506484	56
			CUUB	A2C59514304	73

**Air Flap Actuator**

2.0 R	195 kW	01/13→05/16	CDLA	A2C59511696	60
-------	--------	-------------	------	-------------	----

**Exhaust Gas Recirculation Valve**

2.0 TDI	110 kW	11/13→05/16	CUUB; → AU-D-000 001	A2C59507762	58
---------	--------	-------------	----------------------	-------------	----

**Throttle Valve**

1.4 TSI	90 kW	11/11→05/16	CAXA	A2C59511704	63
2.0 GTI	155 kW	05/12→05/16	CCZB	A2C59511705	64
2.0 R	195 kW	01/13→05/16	CDLA	A2C59511705	64
2.0 TSI	162 kW	11/13→05/16	CULC	A2C59511705	64





VDO

**VW - GOLF VI Variant (AJ5) 07/09→07/13**

**Air Control Valve**

1.4 TSI	118 kW	07/09→07/13	CNWA / CAVD / CTHD / CTKA	A2C59511700	61
2.0 TDI	81 kW	01/10→07/13	CLCA;   → AU-D-000 001	A2C59506484	56
			CLCA	A2C59514304	73
2.0 TDI	100 kW	07/09→07/13	CBDA / CFHB;   → 1K-E-000 001	A2C59512935	66
			CFHB	A2C59514304	73
2.0 TDI	103 kW	07/09→07/13	CBDB / CFHC / CJAA / CLCB;   → 1K-E-000 001	A2C59512935	66
			CFHC	A2C59514304	73

**Air Flap Actuator**

2.0 TDI	100 kW	07/09→07/13	CBDA	A2C59506246	54
2.0 TDI	103 kW	07/09→07/13	CJAA;   → 1K-9-400 001	A2C59506246	54
			CBDB	A2C59506246	54

**Throttle Valve**

1.4	59 kW	07/09→07/13	BUD / CGGA;  01/10	A2C59511704	63
1.4 TSI	90 kW	07/09→07/13	CAXA	A2C59511704	63
1.6	75 kW	07/09→07/13	12/12;  BSE / BSF; Vehicle Equipment (C75): for vehicles with e-throttle (V227)	408-238-323-014Z	39
				408-238-323-014Z	39

**VW - GOLF VII (5G1, BQ1, BE1, BE2) 08/12→**

**Air Control Valve**

1.6 TDI	66 kW	04/13→	CLHB / CRKA;   → AU-D-000 001	A2C59506484	56
1.6 TDI	77 kW	08/12→	CLHA;   → AU-D-000 001	A2C59506484	56
1.6 TDI	81 kW	01/13→	CXXB / CRKB;   → AU-D-000 001	A2C59506484	56
1.6 TDI	85 kW	11/16→	DDYA	A2C59506484	56
1.6 TDI 4motion	77 kW	11/12→	CLHA;   → AU-D-000 001	A2C59506484	56
1.6 TDI 4motion	81 kW	01/13→	CRKB / CXXB;   → AU-D-000 001	A2C59506484	56
2.0 GTD	135 kW	04/13→	CUNA;   → AU-D-000 001	A2C59506484	56
2.0 TDI	81 kW	11/12→	CRVA;   → AU-D-000 001	A2C59506484	56
2.0 TDI	105 kW	08/12→	CRBB;   → AU-D-000 001	A2C59506484	56
2.0 TDI	110 kW	11/12→	CRMB / CKFC / CRBC / CRLB;   → AU-D-000 001	A2C59506484	56
2.0 TDI 4motion	110 kW	11/12→	CRLB / CKFC / CRMB;   → AU-D-000 001	A2C59506484	56

**Exhaust Gas Recirculation Valve**

1.6 TDI	66 kW	04/13→	CLHB / CRKA;   → AU-D-000 001	A2C59507762	58
1.6 TDI	77 kW	08/12→	CLHA;   → AU-D-000 001	A2C59507762	58
1.6 TDI	81 kW	01/13→	CXXB / CRKB;   → AU-D-000 001	A2C59507762	58
1.6 TDI	85 kW	11/16→	DDYA	A2C59507762	58
1.6 TDI 4motion	77 kW	11/12→	CLHA;   → AU-D-000 001	A2C59507762	58
1.6 TDI 4motion	81 kW	01/13→	CRKB / CXXB;   → AU-D-000 001	A2C59507762	58
2.0 GTD	135 kW	04/13→	CUNA;   → AU-D-000 001	A2C59507762	58
2.0 TDI	81 kW	11/12→	CRVA;   → AU-D-000 001	A2C59507762	58
2.0 TDI	105 kW	08/12→	CRVC / CRBB;   → AU-D-000 001	A2C59507762	58
2.0 TDI	110 kW	11/12→	→ AU-D-000 001 ;  CRMB, CKFC / CRBC / CRLB	A2C59507762	58
2.0 TDI 4motion	110 kW	11/12→	CRMB, CRBC / CRLB, CKFC;   → AU-D-000 001	A2C59507762	58

**Throttle Valve**

2.0 GTI	155 kW	11/13→	CNTA / CXCA	A2C59511705	64
2.0 GTI	162 kW	04/13→	CHHB / CXDA / CXCB	A2C59511705	64
2.0 GTI	169 kW	04/13→	CHHA	A2C59511705	64
2.0 GTI Clubsport	195 kW	02/16→	CJXE	A2C59511705	64
2.0 GTI Clubsport S	228 kW	09/16→	CJXG	A2C59511705	64
2.0 R 360S 4motion	265 kW	09/16→		A2C59511705	64
2.0 R 4motion	206 kW	11/13→	CJXB	A2C59511705	64
2.0 R 4motion	221 kW	11/13→	CJXC	A2C59511705	64

**VW - GOLF VII Variant (BA5, BV5) 04/13→**

**Air Control Valve**

1.6 TDI	66 kW	05/13→	CLHB / CRKA;   → AU-D-000 001	A2C59506484	56
---------	-------	--------	-------------------------------	-------------	----



VDO

**VW - GOLF VII Variant (BA5, BV5) 04/13→****Air Control Valve**

1.6 TDI	77 kW	05/13→	CLHA;  → AU-D-000 001	<b>A2C59506484</b>	56
1.6 TDI	81 kW	05/13→	CRKB	<b>A2C59506484</b>	56
1.6 TDI	85 kW	11/16→	DDYA	<b>A2C59506484</b>	56
1.6 TDI 4motion	77 kW	05/13→	CLHA;  → AU-D-000 001	<b>A2C59506484</b>	56
1.6 TDI 4motion	81 kW	05/13→	CXXB / CRKB	<b>A2C59506484</b>	56
2.0 TDI	81 kW	05/13→	CRVA;  → AU-D-000 001	<b>A2C59506484</b>	56
2.0 TDI	110 kW	04/13→	CRLB / CRBC;  → AU-D-000 001	<b>A2C59506484</b>	56
2.0 TDI 4motion	110 kW	04/13→	CRBC / CRLB;  → AU-D-000 001	<b>A2C59506484</b>	56

**Exhaust Gas Recirculation Valve**

1.6 TDI	66 kW	05/13→	CLHB / CRKA;  → AU-D-000 001	<b>A2C59507762</b>	58
1.6 TDI	77 kW	05/13→	CLHA;  → AU-D-000 001	<b>A2C59507762</b>	58
1.6 TDI	81 kW	05/13→	CXXB, CRKB;  → AU-D-000 001	<b>A2C59507762</b>	58
1.6 TDI	85 kW	11/16→	DDYA	<b>A2C59507762</b>	58
1.6 TDI 4motion	77 kW	05/13→	CLHA;  → AU-D-000 001	<b>A2C59507762</b>	58
1.6 TDI 4motion	81 kW	05/13→	CXXB, CRKB;  → AU-D-000 001	<b>A2C59507762</b>	58
2.0 GTD	135 kW	01/15→	CUNA;  → AU-D-000 001	<b>A2C59507762</b>	58
2.0 TDI	81 kW	05/13→	CRVA;  → AU-D-000 001	<b>A2C59507762</b>	58
2.0 TDI	110 kW	04/13→	CRLB / CRBC;  → AU-D-000 001	<b>A2C59507762</b>	58
2.0 TDI 4motion	110 kW	04/13→	CRBC / CRLB;  → AU-D-000 001	<b>A2C59507762</b>	58

**Throttle Valve**

2.0 R 360S 4motion	265 kW	09/16→		<b>A2C59511705</b>	64
2.0 R 4motion	206 kW	03/15→	CJXB	<b>A2C59511705</b>	64
2.0 R 4motion	221 kW	03/15→	CJXC	<b>A2C59511705</b>	64

**VW - GOLF ALLTRACK (BA5, BV5) 12/14→****Exhaust Gas Recirculation Valve**

1.6 TDI 4motion	81 kW	12/14→	CRKB, CXXB;  → AU-D-000 001	<b>A2C59507762</b>	58
2.0 TDI 4motion	110 kW	12/14→	CRLB, CRBC;  → AU-D-000 001	<b>A2C59507762</b>	58
2.0 TDI 4motion	135 kW	12/14→	CUNA;  → AU-D-000 001	<b>A2C59507762</b>	58

**VW - GOLF PLUS (5M1, 521) 12/04→12/13****Air Control Valve**

1.4 TSI	103 kW	05/06→06/08	BMY	<b>A2C59511700</b>	61
1.4 TSI	118 kW	06/08→12/13	CNWA / CAVD	<b>A2C59511700</b>	61
1.4 TSI	125 kW	05/06→06/08	BLG; →  1K-7-000 001	<b>A2C59511700</b>	61
1.9 TDI	77 kW	01/05→01/09	BLS; -  12/07	<b>A2C59511699</b>	61
2.0 TDI	81 kW	01/09→12/13	CBDC / CLCA;  → 1K-9-900 001	<b>A2C59512935</b>	66
2.0 TDI	96 kW	05/05→05/07	BVB	<b>A2C59511699</b>	61
2.0 TDI	103 kW	12/05→05/11	BMM; -  12/07	<b>A2C59511699</b>	61

**Air Flap Actuator**

2.0 TDI	81 kW	01/09→12/13	CBDC;  → 1K-9-900 001	<b>A2C59506246</b>	54
2.0 TDI	100 kW	05/05→12/13	CBDA;  → 1K-9-900 001	<b>A2C59506246</b>	54
2.0 TDI 16V	103 kW	01/05→12/13	CBDB;  → 1K-9-900 001	<b>A2C59506246</b>	54

**Exhaust Gas Recirculation Valve**

1.4 FSI	66 kW	07/05→11/06	BLN	<b>408-265-001-005Z</b>	49
1.6 FSI	85 kW	12/04→05/08	BLF; →  1K-9-899 999	<b>408-265-001-005Z</b>	49
2.0 FSI	110 kW	05/05→06/08	BVY; -  01/06	<b>408-265-001-002Z</b>	49
			BLR; -  12/07	<b>408-265-001-002Z</b>	49

**Throttle Valve**

1.4 16V	55 kW	01/05→11/06	BCA; Vehicle Equipment (C75): for vehicles with accelerator pedal sensor (V119)	<b>408-238-321-006Z</b>	37
1.4 16V	59 kW	05/06→12/13	CGGA; -  01/09; →  1K-9-900 001	<b>A2C59511704</b>	63
			BUD; -  12/09; →  1K9-899 999	<b>A2C59511704</b>	63
1.4 TSI	90 kW	06/07→12/13	CAXA;  → 1K-9-899 999	<b>A2C59511704</b>	63



VDO

**VW - GOLF PLUS (5M1, 521) 12/04→12/13**

**Throttle Valve**

1.6	75 kW	05/05→12/13	BSE / BSF;  12/12; Vehicle Equipment (C75): for vehicles with e-throttle (V227)	<b>408-238-323-014Z</b>	39
			01/09  12/12;  CMXA; Vehicle Equipment (C75): for vehicles with e-throttle (V227)	<b>408-238-323-014Z</b>	39
			01/08  12/11;  CCSA; Vehicle Equipment (C75): for vehicles with e-throttle (V227)	<b>408-238-323-014Z</b>	39
1.6 BiFuel	75 kW	05/09→12/13	CHGA;  12/12; Vehicle Equipment (C75): for vehicles with e-throttle (V227)	<b>408-238-323-014Z</b>	39
1.6 MultiFuel	75 kW	11/07→12/13	01/09  12/12;  CMXA; Vehicle Equipment (C75): for vehicles with e-throttle (V227)	<b>408-238-323-014Z</b>	39
			01/08  12/11;  CCSA; Vehicle Equipment (C75): for vehicles with e-throttle (V227)	<b>408-238-323-014Z</b>	39
2.0 FSI	110 kW	05/05→06/08	BVY / BVZ / BLR / BLY;  10/05	<b>408-238-327-003Z</b>	39
			BVY / BVZ;   1K-9-899 999	<b>408-242-002-003Z</b>	47
			BLY / BLR;  12/07	<b>408-242-002-003Z</b>	47

**VW - GOLF SPORTSVAN (AM1, AN1) 02/14→**

**Air Control Valve**

1.6 TDI	81 kW	02/14→	CRKB;   → AU-D-000 001	<b>A2C59506484</b>	56
2.0 TDI	110 kW	02/14→	CRLB;   → AU-D-000 001	<b>A2C59506484</b>	56

**Exhaust Gas Recirculation Valve**

1.6 TDI	66 kW	02/14→	CRKA;   → AU-D-000 001	<b>A2C59507762</b>	58
1.6 TDI	81 kW	02/14→	CXXB / CRKB;   → AU-D-000 001	<b>A2C59507762</b>	58
2.0 TDI	81 kW	05/14→	CRVA;   → AU-D-000 001	<b>A2C59507762</b>	58
2.0 TDI	110 kW	02/14→	CRLB;   → AU-D-000 001	<b>A2C59507762</b>	58

**VW - GOLF VAN VI Variant (AJ5) 07/09→05/14**

**Air Control Valve**

2.0 TDI	103 kW	07/09→05/19	CBDB / CFHC;   → 1K-E-000 001	<b>A2C59512935</b>	66
---------	--------	-------------	-------------------------------	--------------------	----

**VW - JETTA II (19E, 1G2, 165) 08/83→12/92**

**Idle-Speed Controller / Digital Linear Actuator**

1.8	82 kW	01/84→10/91	PB;  01/88  12/89	<b>408-202-011-002Z</b>	24
1.8 Cat	79 kW	01/87→10/91	PF;  01/88  12/89	<b>408-202-011-002Z</b>	24
1.8 Syncro	72 kW	08/88→07/91	1P;   → ..-L-000 001	<b>408-202-011-002Z</b>	24

**VW - JETTA III (1K2) 09/04→10/10**

**Air Control Valve**

1.4 TSI	103 kW	07/06→10/10	BMY;   → 1K-7-079 509	<b>A2C59511700</b>	61
1.4 TSI	118 kW	07/08→10/10	CAVD	<b>A2C59511700</b>	61
1.4 TSI	125 kW	07/06→10/10	BLG	<b>A2C59511700</b>	61
1.9 TDI	77 kW	08/05→10/10	BLS	<b>A2C59511699</b>	61
2.0 TDI	103 kW	10/05→10/10	BMM;  12/08	<b>A2C59511699</b>	61
2.0 TDI 16V	103 kW	08/05→10/10	CJAA;   → 16-B-000 001	<b>A2C59515371</b>	80

**Air Flap Actuator**

2.0 TDI	100 kW	09/05→10/10	CBDA	<b>A2C59506246</b>	54
2.0 TDI	125 kW	10/06→10/10	CEGA	<b>A2C59506246</b>	54
2.0 TDI 16V	103 kW	08/05→10/10	CBDB / CJAA	<b>A2C59506246</b>	54
2.0 TFSI	147 kW	10/05→10/10	BWA;  01/09 ;   → 1K-9-109-650	<b>A2C59511696</b>	60

**Central Locking Actuator**

1.6	75 kW	10/05→10/10	÷ Vehicle tank flap (V13);   → 1K-6-751 614	<b>X10-729-002-009</b>	97
1.6 FSI	85 kW	09/05→10/10			
1.9 TDI	77 kW	08/05→10/10			
2.0 FSI	110 kW	08/05→10/10			
2.0 TDI 16V	103 kW	08/05→10/10			
2.0 TFSI	147 kW	10/05→10/10			



VDO

**VW - JETTA III (1K2) 09/04→10/10****Exhaust Gas Recirculation Valve**

1.6 FSI	85 kW	09/05→10/10	BLF;  12/08	<b>408-265-001-005Z</b>	49
2.0 FSI	110 kW	08/05→10/10	BLR;  12/08	<b>408-265-001-002Z</b>	49
			BVY	<b>408-265-001-002Z</b>	49

**Throttle Valve**

1.4 TSI	90 kW	05/07→10/10	CAXA	<b>A2C59511704</b>	63
1.6	75 kW	10/05→10/10	BSF / BSE / CCSA	<b>408-238-323-014Z</b>	39
1.6 MultiFuel	75 kW	01/08→10/10	CCSA	<b>408-238-323-014Z</b>	39
2.0 FSI	110 kW	08/05→10/10	BLR;  12/08	<b>408-238-327-003Z</b>	39
			BLY	<b>408-238-327-003Z</b>	39
			BVZ / BVY;  12/08	<b>408-242-002-003Z</b>	47
2.0 TFSI	147 kW	10/05→10/10	BWA / CCTA	<b>A2C59511705</b>	64
			BPY;  12/08	<b>A2C59511705</b>	64

**VW - JETTA IV (162, 163, AV3, AV2) 09/09→****Air Control Valve**

1.4 TSI	110 kW	04/11→07/14	CTHA / CAVA	<b>A2C59511700</b>	61
1.4 TSI	118 kW	04/11→	CTHD / CAVD	<b>A2C59511700</b>	61
2.0 TDI	81 kW	10/10→	CLCA	<b>A2C59514304</b>	73
2.0 TDI	103 kW	02/11→	CFFB / CFHC / CLCB	<b>A2C59514304</b>	73
			CJAA;  16-B-000 001	<b>A2C59515371</b>	80
2.0 TDI	110 kW	08/14→	DELA;  16-F-000 001	<b>A2C59506484</b>	56

**Air Flap Actuator**

2.0 TDI	103 kW	02/11→	CJAA	<b>A2C59506246</b>	54
---------	--------	--------	------	--------------------	----

**Throttle Valve**

1.4 TSI	90 kW	05/11→	CAXA / CMSB	<b>A2C59511704</b>	63
2.0	85 kW	06/10→12/17	CBPA;  16-B-000 001	<b>A2C8501830080</b>	87
2.0 TSI	147 kW	12/10→	CCZA / CCTA / CBFA	<b>A2C59511705</b>	64

**VW - LT 28-35 II Bus (2DB, 2DE, 2DK) 04/96→07/06****Central Locking Actuator**

2.3	105 kW	05/96→07/06	÷ Vehicle Tailgate (V10)	<b>406-205-007-022V</b>	22
2.5 SDI	55 kW	07/96→07/06			
2.5 TDI	61 kW	05/01→07/06			
2.5 TDI	66 kW	05/99→07/06			
2.5 TDI	70 kW	05/01→07/06			
2.5 TDI	75 kW	05/96→08/99			
2.5 TDI	80 kW	05/99→07/06			
2.8 TDI	92 kW	07/97→05/03		<b>406-205-007-022V</b>	22
2.8 TDI	96 kW	01/99→01/02			
2.8 TDI	116 kW	05/01→06/06	BCQ	<b>406-205-007-022V</b>	22

**VW - LT 28-46 II Box (2DA, 2DD, 2DH) 04/96→07/06****Central Locking Actuator**

2.3	105 kW	05/96→07/06	÷ Vehicle Hatch Door (V11)	<b>406-205-007-022V</b>	22
2.5 SDI	55 kW	09/96→07/06			
2.5 TDI	61 kW	05/01→07/06			
2.5 TDI	66 kW	05/99→07/06			
2.5 TDI	70 kW	05/01→07/06			
2.5 TDI	75 kW	05/96→08/99			
2.5 TDI	80 kW	05/99→07/06			
2.8 TDI	92 kW	07/97→01/02			
2.8 TDI	96 kW	01/99→07/06			
2.8 TDI	116 kW	04/02→07/06	BCQ / AUH	<b>406-205-007-022V</b>	22

**VW - LT 28-46 II Platform/Chassis (2DC, 2DF, 2DG, 2DL, 2DM) 04/96→07/06****Central Locking Actuator**

2.3	105 kW	06/96→07/06	AGL	<b>406-205-007-022V</b>	22
2.5 SDI	55 kW	09/96→07/06	AGX	<b>406-205-007-022V</b>	22



VDO

**VW - LT 28-46 II Platform/Chassis (2DC, 2DF, 2DG, 2DL, 2DM) 04/96→07/06**

**Central Locking Actuator**

2.5 TDI	61 kW	05/01→07/06	BBE	<b>406-205-007-022V</b>	22
2.5 TDI	66 kW	05/99→07/06	APA	<b>406-205-007-022V</b>	22
2.5 TDI	70 kW	05/01→07/06	BBF	<b>406-205-007-022V</b>	22
2.5 TDI	75 kW	06/96→08/99	AHD	<b>406-205-007-022V</b>	22
2.5 TDI	80 kW	05/99→07/06	AVR / ANJ	<b>406-205-007-022V</b>	22
2.8 TDI	92 kW	07/97→01/02	AGK	<b>406-205-007-022V</b>	22
2.8 TDI	96 kW	01/99→07/06	ATA	<b>406-205-007-022V</b>	22
2.8 TDI	116 kW	04/02→07/06	AUH / BCQ	<b>406-205-007-022V</b>	22

**VW - LUPO (6X1, 6E1) 09/98→07/05**

**Exhaust Gas Recirculation Valve**

1.0	37 kW	09/98→07/05	AUC	<b>388050Z</b>	15
-----	-------	-------------	-----	----------------	----

**Throttle Valve**

1.4 16V	55 kW	09/98→07/05	AHW / AKQ	<b>408-237-130-003Z</b>	32
			APE / AUA; only in connection with (C55): 035 133 335 / N 100 834 01	<b>408-238-321-006Z</b>	37
			BBY;  → 9N-2-000 001 ; only in connection with (C55): 035 133 335 / N 100 834 01	<b>408-238-321-006Z</b>	37
1.4 16V	74 kW	08/99→07/05	AFK / ANM	<b>408-237-111-011Z</b>	29
			AQQ / AUB;  12/03	<b>408-238-323-008Z</b>	37

**VW - MULTIVAN V (7HM, 7HN, 7HF, 7EF, 7EM, 7EN) 04/03→08/15**

**Air Control Valve**

2.0 BITDI	132 kW	09/09→08/15	CFCA;  12/11;  → 7H-A-200 001	<b>A2C59514652</b>	75
2.0 BITDI 4motion	132 kW	09/09→08/15	CFCA	<b>A2C59515370</b>	79
2.0 TDI	62 kW	09/09→08/15	CAAA;  → 7H-A-200 001	<b>A2C59515370</b>	79
2.0 TDI	75 kW	09/09→08/15	12/11;  CAAB;  → 7H-A-200 001	<b>A2C59514652</b>	75
			CAAB	<b>A2C59515370</b>	79
2.0 TDI	84 kW	05/11→08/15	CAAD	<b>A2C59515370</b>	79
2.0 TDI	100 kW	05/10→08/15	CCHB;  12/11;  → 7H-A-200 001	<b>A2C59514652</b>	75
			CAAE / CCHB	<b>A2C59515370</b>	79
2.0 TDI	103 kW	09/09→08/15	CAAC / CCHA;  12/11;  → 7H-A-200 001	<b>A2C59514652</b>	75
			CCHA / CAAC	<b>A2C59515370</b>	79
2.0 TDI 4motion	100 kW	05/10→08/15	CCHB;  12/11;  → 7H-A-200 001	<b>A2C59514652</b>	75
			CAAE / CCHB	<b>A2C59515370</b>	79
2.0 TDI 4motion	103 kW	09/09→08/15	CCHA / CAAC;  12/11;  → 7H-A-200 001	<b>A2C59514652</b>	75
			CAAC / CCHA	<b>A2C59515370</b>	79
2.5 TDI	96 kW	04/03→11/09	BNZ	<b>A2C59514652</b>	75
2.5 TDI	128 kW	04/03→11/09	BPC	<b>A2C59514652</b>	75
2.5 TDI 4motion	96 kW	07/04→11/09	BNZ	<b>A2C59514652</b>	75
2.5 TDI 4motion	128 kW	07/04→11/09	BPC	<b>A2C59514652</b>	75

**Throttle Valve**

2.0 TSI	110 kW	07/12→08/15	CJKB	<b>A2C59511705</b>	64
2.0 TSI 4motion	150 kW	07/11→08/15	CJKA	<b>A2C59511705</b>	64

**VW - MULTIVAN VI (SGF, SGM, SGN) 04/15→**

**Air Control Valve**

2.0 TDI	62 kW	04/15→	CXGA	<b>A2C59515370</b>	79
2.0 TDI	75 kW	04/15→	CAAB / CXGB	<b>A2C59515370</b>	79
2.0 TDI	84 kW	05/16→	CXHB / CXGC	<b>A2C59515370</b>	79
2.0 TDI	103 kW	04/15→	CAAC	<b>A2C59515370</b>	79
2.0 TDI	110 kW	04/15→	CXHA / CXFA	<b>A2C59515370</b>	79
2.0 TDI	132 kW	04/15→	CFCA	<b>A2C59515370</b>	79
2.0 TDI	150 kW	06/15→	CXEB	<b>A2C59515370</b>	79
2.0 TDI 4motion	103 kW	06/15→	CAAC	<b>A2C59515370</b>	79
2.0 TDI 4motion	110 kW	08/15→	CXHA / CXFA	<b>A2C59515370</b>	79
2.0 TDI 4motion	132 kW	06/15→	CFCA	<b>A2C59515370</b>	79



VDO

**VW - MULTIVAN VI (SGF, SGM, SGN) 04/15→****Air Control Valve**

2.0 TDI 4motion	150 kW	06/15→	CXEB	<b>A2C59515370</b>	79
-----------------	--------	--------	------	--------------------	----

**Throttle Valve**

2.0 TSI	110 kW	04/15→	CJKB	<b>A2C59511705</b>	64
2.0 TSI	150 kW	04/15→	CJKA	<b>A2C59511705</b>	64
2.0 TSI 4motion	150 kW	06/15→			

**VW - NEW BEETLE (9C1, 1C1) 01/98→11/10****Throttle Valve**

1.4	55 kW	11/01→09/10	BCA; Vehicle Equipment (C75): for vehicles with e-throttle (V227)	<b>408-238-321-006Z</b>	37
1.6	74 kW	10/99→09/00	AWH; Vehicle Equipment (C75): for vehicles with e-throttle (V227)	<b>408-238-323-011Z</b>	38
1.6	75 kW	06/00→09/10	12/05;  AYD; Vehicle Equipment (C75): for vehicles with e-throttle (V227)	<b>408-238-323-011Z</b>	38
			01/02;  BFS; Vehicle Equipment (C75): for vehicles with e-throttle (V227)	<b>408-238-323-011Z</b>	38
2.0	85 kW	01/98→09/10	AEG / AQY / APK;  12/05; Vehicle Equipment (C75): for vehicles without cruise control (V121)	<b>408-237-111-017Z</b>	30
			BHP;  01/06; Vehicle Equipment (C75): for vehicles with e-throttle (V227)	<b>408-238-327-004Z</b>	40
			BER;  01/06; Vehicle Equipment (C75): for vehicles with e-throttle (V227)	<b>408-238-327-004Z</b>	40
			BEV;  01/02; Vehicle Equipment (C75): for vehicles with e-throttle (V227)	<b>408-238-327-004Z</b>	40

**VW - NEW BEETLE Convertible (1Y7) 09/02→12/11****Throttle Valve**

1.4	55 kW	01/03→09/10	BCA; Vehicle Equipment (C75): for vehicles with e-throttle (V227)	<b>408-238-321-006Z</b>	37
1.6	75 kW	01/03→09/10	BFS; Vehicle Equipment (C75): for vehicles with e-throttle (V227)	<b>408-238-323-011Z</b>	38
2.0	85 kW	09/02→10/10	BEV; Vehicle Equipment (C75): for vehicles with e-throttle (V227)	<b>408-238-327-004Z</b>	40
			BGD;  12/05; Vehicle Equipment (C75): for vehicles with e-throttle (V227)	<b>408-238-327-004Z</b>	40

**VW - PASSAT (3A2, 35I) 02/88→12/97****Idle-Speed Controller / Digital Linear Actuator**

1.8	79 kW	04/88→07/93	PF;  31-L-000 001	<b>408-202-011-002Z</b>	24
1.8	82 kW	04/88→07/92	PB;  31-L-000 001	<b>408-202-011-002Z</b>	24
2.0	85 kW	02/90→08/96	2E;  31-L-000 001	<b>408-202-011-002Z</b>	24
2.0 16V	100 kW	08/88→09/93	9A	<b>408-202-013-002Z</b>	24
2.0 Syncro	85 kW	10/90→08/96	2E;  31-L-000 001	<b>408-202-011-002Z</b>	24

**Throttle Valve**

1.6	74 kW	10/94→08/96	AFT	<b>408-237-111-008Z</b>	29
2.0	85 kW	02/90→08/96	ADY / AGG	<b>408-237-111-002Z</b>	27

**VW - PASSAT (3B2) 08/96→12/01****Central Locking Actuator**

1.6	74 kW	10/96→11/00	∓ Vehicle tank flap (V13)	<b>X10-729-002-009</b>	97
1.8	85 kW	01/97→11/00			
1.8	92 kW	10/96→11/00			
1.8 Syncro/4motion	92 kW	10/96→11/00			
1.8 T	110 kW	10/96→11/00			
1.9 TDI	66 kW	10/96→11/00	∓ Vehicle tank flap (V13);  10/97	<b>X10-729-002-009</b>	97
1.9 TDI	74 kW	02/00→11/00	∓ Vehicle tank flap (V13)	<b>X10-729-002-009</b>	97
1.9 TDI	81 kW	10/96→11/00	∓ Vehicle tank flap (V13);  10/97	<b>X10-729-002-009</b>	97



VDO

**VW - PASSAT (3B2) 08/96→12/01**

**Central Locking Actuator**

1.9 TDI	85 kW	08/98→11/00	✚ Vehicle tank flap (V13)	<b>X10-729-002-009</b>	97
1.9 TDI 4motion	85 kW	08/99→11/00			
1.9 TDI Syncro/4motion	81 kW	10/96→11/00	✚ Vehicle tank flap (V13);  10/97	<b>X10-729-002-009</b>	97
2.0	88 kW	04/00→11/00	✚ Vehicle tank flap (V13)	<b>X10-729-002-009</b>	97
2.0 4motion	88 kW	04/00→11/00			
2.3 VR5	110 kW	10/96→11/00	✚ Vehicle tank flap (V13);  10/97	<b>X10-729-002-009</b>	97
2.3 VR5 Syncro/4motion	110 kW	10/97→11/00	✚ Vehicle tank flap (V13)	<b>X10-729-002-009</b>	97
2.5 TDI	110 kW	07/98→11/00			
2.5 TDI Syncro/4motion	110 kW	12/98→11/00			
2.8 V6	132 kW	05/97→09/99	✚ Vehicle tank flap (V13);  10/97	<b>X10-729-002-009</b>	97
2.8 V6	140 kW	09/99→11/00	✚ Vehicle tank flap (V13)	<b>X10-729-002-009</b>	97
2.8 V6	142 kW	08/96→11/00	✚ Vehicle tank flap (V13);  10/97	<b>X10-729-002-009</b>	97
2.8 V6 4motion	140 kW	09/99→11/00	✚ Vehicle tank flap (V13)	<b>X10-729-002-009</b>	97
2.8 V6 Syncro/4motion	142 kW	10/96→11/00	✚ Vehicle tank flap (V13);  10/97	<b>X10-729-002-009</b>	97

**Throttle Valve**

1.6	74 kW	10/96→11/00	ARM / ADP / AHL;  → 3B-W-294 001 / 3B-V-000 001	<b>408-237-212-002Z</b>	33
1.8	85 kW	01/97→11/00	AFY;  → 3B-V-000 001	<b>408-237-212-002Z</b>	33
1.8	92 kW	10/96→11/00	ADP;  → 3B-V-000 001 / 3B-X-000 001 →  3B-W-500 000 / 3B-X-400 000	<b>408-237-212-002Z</b>	33
1.8 Syncro/4motion	92 kW	10/96→11/00	ADP;  → 3B-X-000 001 →  3B-W-500 000 / 3B-X-400 000	<b>408-237-212-002Z</b>	33
1.8 T	110 kW	10/96→11/00	AEB;  → 3B-V-000 001 →  3B-X-360 000	<b>408-237-212-008Z</b>	34
2.3 VR5	110 kW	10/96→11/00		<b>408-236-120-001Z</b>	26
2.3 VR5 Syncro/4motion	110 kW	10/97→11/00			
2.8 V6	142 kW	08/96→11/00	ACK	<b>408-237-221-003Z</b>	34
			ACK; Transmission Type (C51): Automatic transmission with manual shift (V40)	<b>408-237-221-004Z</b>	34
2.8 V6 Syncro/4motion	142 kW	10/96→11/00	ALG	<b>408-237-221-003Z</b>	34
			ALG; Transmission Type (C51): Automatic transmission with manual shift (V40)	<b>408-237-221-004Z</b>	34

**VW - PASSAT (3B3) 10/00→12/05**

**Air Control Valve**

2.0 TDI	100 kW	12/03→05/05	BGW / BHW	<b>A2C59511698</b>	60
2.5 TDI	120 kW	05/03→05/05	BDG	<b>A2C59512937</b>	67
2.5 TDI 4motion	132 kW	01/03→05/05	BDH	<b>A2C59512937</b>	67

**Central Locking Actuator**

1.6	75 kW	11/00→05/05	✚ Vehicle tank flap (V13)	<b>X10-729-002-009</b>	97
1.8 T	125 kW	02/01→05/05	✚ Vehicle Tailgate (V10)	<b>X10-729-002-015</b>	98
1.8 T 20V	110 kW	11/00→05/05			
1.9 TDI	74 kW	11/00→05/05			
1.9 TDI	96 kW	11/00→05/05			
1.9 TDI 4motion	96 kW	11/00→05/05			
2.0	85 kW	11/00→05/05			
2.0	96 kW	11/01→05/05			
2.0 4motion	85 kW	11/00→05/05			
2.0 TDI	100 kW	12/03→05/05			
2.3 V5	125 kW	11/00→05/05			
2.3 V5 4motion	125 kW	11/00→05/05			
2.5 TDI	110 kW	11/00→05/05			
2.5 TDI	120 kW	05/03→05/05			
2.5 TDI 4motion	110 kW	11/00→05/05			
2.5 TDI 4motion	132 kW	01/03→05/05			
2.8 4motion	142 kW	11/00→05/05			
4.0 W8 4motion	202 kW	09/01→09/04			

**Throttle Valve**

1.6	75 kW	11/00→05/05	ALZ	<b>408-238-223-003Z</b>	36
-----	-------	-------------	-----	-------------------------	----



VDO

**VW - PASSAT (3C2) 03/05→12/10****Air Control Valve**

1.4 TSI EcoFuel	110 kW	01/09→07/10	CDGA	A2C59511700	61
1.9 TDI	77 kW	03/05→07/10	BLS	A2C59511699	61
2.0 TDI	100 kW	03/05→11/10	CBAA; 01/08	A2C59512935	66
2.0 TDI	103 kW	03/05→05/09	BMP; 12/08	A2C59511699	61
2.0 TDI 16V	103 kW	03/05→07/10	CBAB; 01/08	A2C59512935	66
2.0 TDI 16V 4motion	103 kW	03/05→08/10			
2.0 TDI 4motion	103 kW	03/05→05/09	BMP; 12/08	A2C59511699	61

**Air Flap Actuator**

2.0 BlueTDI	105 kW	01/09→11/10	CBAC	A2C59506246	54
2.0 TDI	81 kW	11/08→07/10	CBDC	A2C59506246	54
2.0 TDI	100 kW	03/05→11/10	CBAA	A2C59506246	54
2.0 TDI	125 kW	08/05→07/10	CBBB	A2C59506246	54
2.0 TDI 16V	103 kW	03/05→07/10	CBAB	A2C59506246	54
2.0 TDI 16V 4motion	103 kW	03/05→08/10			
2.0 TDI 4motion	125 kW	05/09→07/10	CBBB	A2C59506246	54

**Exhaust Gas Recirculation Valve**

1.6 FSI	85 kW	03/05→06/08	BLF	408-265-001-005Z	49
2.0 FSI	110 kW	03/05→07/10	BLR	408-265-001-002Z	49
			BVY; 12/08	408-265-001-002Z	49
2.0 FSI 4motion	110 kW	09/05→07/10	BLX	408-265-001-002Z	49
			BVX; 12/08	408-265-001-002Z	49

**Throttle Valve**

1.4 TSI	90 kW	05/07→07/10	CAXA	A2C59511704	63
1.6	75 kW	05/05→07/10	BSF / BSE; Vehicle Equipment (C75): for vehicles with e-throttle (V227)	408-238-323-014Z	39
1.8 TSI	112 kW	11/09→07/10	CDAB	A2C59511705	64
			CGYA	A2C59511705	64
1.8 TSI	118 kW	05/07→07/10	BZB	A2C59511705	64
			CDAA; 01/09	A2C59511705	64
2.0 FSI	110 kW	03/05→07/10	BLY / BLR; 12/07	408-238-327-003Z	39
			BVZ / BVY	408-242-002-003Z	47
2.0 FSI	147 kW	07/05→07/10	CCZA; 01/09	A2C59511705	64
			CAWB / CCTA; 01/08	A2C59511705	64
			BPY / BWA; 01/08 12/08	A2C59511705	64
2.0 FSI 4motion	110 kW	09/05→07/10	BLX / BLY; 12/07	408-238-327-003Z	39
			BVX	408-242-002-003Z	47
3.2 FSI 4motion	184 kW	11/05→07/10	AXZ; 12/07; → 3C-F-200 000	408-238-329-003Z	41
			AXZ; → 3C-F-200 001	408-242-002-004Z	47
3.6 R36 4motion	220 kW	04/07→07/10	BWS	408-242-002-004Z	47

**VW - PASSAT (3G2) 08/14→****Exhaust Gas Recirculation Valve**

1.6 TDI	88 kW	08/14→	DCXA; → 3C-F-200 001	A2C59507762	58
2.0 TDI	110 kW	11/14→	CRLB; → 3C-F-200 001 ; for PR number (C11): T37, TR1	A2C59507762	58
			CRLB; → 3C-F-200 001 ; for PR number (C11): TS3	A2C59507764	59
2.0 TDI	140 kW	11/14→	DDAA; → 3C-F-200 001 ; for PR number (C11): T37, TR1	A2C59507762	58
			DDAA; → 3C-F-200 001 ; for PR number (C11): TS3	A2C59507764	59
2.0 TDI 4motion	110 kW	02/15→	CRLB; → 3C-F-200 001 ; for PR number (C11): T37, TR1	A2C59507762	58
			CRLB; → 3C-F-200 001 ; for PR number (C11): TS3	A2C59507764	59
2.0 TDI 4motion	140 kW	11/14→	DDAA; → 3C-F-200 001 ; for PR number (C11): T37, TR1	A2C59507762	58
			DDAA; → 3C-F-200 001 ; for PR number (C11): TS3	A2C59507764	59
2.0 TDI 4motion	176 kW	08/14→	CUA; → 3C-F-200 001 ; for PR number (C11): T37, TR1	A2C59507762	58
			CUA; → 3C-F-200 001 ; for PR number (C11): TS3	A2C59507764	59





<b>VW - PASSAT (3G2) 08/14→</b>	
<b>Throttle Valve</b>	
1.8 TSI	132 kW 02/15→ CJSA / C.JSC;  → 3C-F-200 001 <b>A2C59511705</b> 64
2.0 TSI	162 kW 02/15→ CHHB / CXDA;  → 3C-F-200 001 <b>A2C59511705</b> 64
2.0 TSI 4motion	206 kW 05/15→ CJXA;  → 3C-F-200 001 <b>A2C59511705</b> 64
<b>VW - PASSAT (362) 08/10→12/14</b>	
<b>Air Control Valve</b>	
1.4 TSI	118 kW 11/12→12/14 CTHD;  →  3C-B-200 001 <b>A2C59511700</b> 61
1.4 TSI EcoFuel	110 kW 08/10→12/14 CDGA <b>A2C59511700</b> 61
1.4 TSI MultiFuel	118 kW 11/10→12/14 CKMA <b>A2C59511700</b> 61
2.0 TDI	103 kW 08/10→12/14 CFFB <b>A2C59514304</b> 73
2.0 TDI	125 kW 08/10→12/14 CFGB / CLLA <b>A2C59514304</b> 73
2.0 TDI	130 kW 12/12→12/14 CFGC;  → A3-DC000 001 <b>A2C59506484</b> 56
2.0 TDI 4motion	103 kW 08/10→12/14 CFFB <b>A2C59514304</b> 73
2.0 TDI 4motion	125 kW 08/10→01/13 CLLA / CFGB <b>A2C59514304</b> 73
2.0 TDI 4motion	130 kW 01/13→12/14 CFGC;  → A3-DC000 001 <b>A2C59506484</b> 56
<b>Exhaust Gas Recirculation Valve</b>	
2.0 TDI 4motion	130 kW 01/13→12/14 CFGC;  → 3C-F-200 001 <b>A2C59507762</b> 58
<b>Throttle Valve</b>	
1.4 TSI	90 kW 08/10→12/14 CAXA <b>A2C59511704</b> 63
3.6 FSI 4motion	220 kW 01/11→12/14 BWS;  → 3C-B-200 001 <b>408-242-002-004Z</b> 47
<b>VW - PASSAT ALLTRACK (3G5) 05/15→</b>	
<b>Throttle Valve</b>	
2.0 TSI 4motion	162 kW 07/15→ CHHB;  → 3C-F-200 001 <b>A2C59511705</b> 64
<b>VW - PASSAT ALLTRACK (365) 01/12→12/14</b>	
<b>Air Control Valve</b>	
2.0 TDI	103 kW 01/12→12/14 CFFB;  → A3-DC000 001 <b>A2C59506484</b> 56
2.0 TDI 4motion	103 kW 01/12→12/14 <b>A2C59506484</b> 56
2.0 TDI 4motion	125 kW 01/12→12/14 CFGB;  → A3-DC000 001 <b>A2C59506484</b> 56
2.0 TDI 4motion	130 kW 01/13→12/14 CFGC;  → A3-DC000 001 <b>A2C59506484</b> 56
<b>Exhaust Gas Recirculation Valve</b>	
2.0 TDI 4motion	130 kW 01/13→12/14 CFGC;  → 3C-F-200 001 <b>A2C59507762</b> 58
<b>VW - PASSAT CC (357) 02/08→01/12</b>	
<b>Air Control Valve</b>	
1.4 TSI MultiFuel	118 kW 01/11→01/12 CKMA;  →  3C-B-200 001 <b>A2C59511700</b> 61
2.0 TDI	100 kW 06/08→05/11 CBAA;  01/09 -  12/10 <b>A2C59512935</b> 66
2.0 TDI	103 kW 06/08→01/12 CBAB;  01/09 -  12/10 <b>A2C59512935</b> 66
2.0 TDI	125 kW 06/08→01/12 CBBB; -  12/10 <b>A2C59512935</b> 66
<b>Air Flap Actuator</b>	
2.0 BlueTDI	105 kW 05/09→11/10 CBAC <b>A2C59506246</b> 54
2.0 TDI	100 kW 06/08→05/11 CBAA <b>A2C59506246</b> 54
2.0 TDI	103 kW 06/08→01/12 CBAB <b>A2C59506246</b> 54
2.0 TDI	125 kW 06/08→01/12 CBBB <b>A2C59506246</b> 54
2.0 TDI 4motion	103 kW 08/09→01/12 CBAB <b>A2C59506246</b> 54
2.0 TDI 4motion	125 kW 11/09→01/12 CBBB <b>A2C59506246</b> 54
<b>Throttle Valve</b>	
1.8 TSI	118 kW 06/08→01/12 CDAA;  01/09 <b>A2C59511705</b> 64
	BZB <b>A2C59511705</b> 64
2.0 TSI	147 kW 06/08→01/12 CAWB / CCTA <b>A2C59511705</b> 64
3.6 FSI 4motion	206 kW 06/08→01/12 BLV / CNNA <b>408-242-002-004Z</b> 47
3.6 FSI 4motion	220 kW 02/08→12/11 BWS <b>408-242-002-004Z</b> 47



VDO

**VW - PASSAT Variant (3A5, 35I) 02/88→06/97****Idle-Speed Controller / Digital Linear Actuator**

1.8	79 kW	04/88→07/90	PF;  → 31-L-000 001	<b>408-202-011-002Z</b>	24
1.8	82 kW	04/88→07/92	PB;  → 31-L-000 001	<b>408-202-011-002Z</b>	24
2.0	85 kW	02/90→05/97	2E;  → 31-L-000 001	<b>408-202-011-002Z</b>	24
2.0 16V	100 kW	08/88→09/93	9A	<b>408-202-013-002Z</b>	24
2.0 Syncro	85 kW	10/90→05/97	2E;  → 31-L-000 001	<b>408-202-011-002Z</b>	24

**Throttle Valve**

1.6	74 kW	07/94→12/95	AFT	<b>408-237-111-008Z</b>	29
2.0	85 kW	02/90→05/97	ADY / AGG	<b>408-237-111-002Z</b>	27
2.8 VR6	128 kW	06/91→05/97	07/95 ;  → -T-000 001	<b>408-237-120-001Z</b>	31
2.9 VR6 Syncro	135 kW	01/94→05/97			

**VW - PASSAT Variant (3B5) 05/97→12/01****Central Locking Actuator**

1.6	74 kW	06/97→11/00	✚ Vehicle tank flap (V13);  10/97	<b>X10-729-002-009</b>	97
1.8	85 kW	06/97→11/00			
1.8	92 kW	06/97→11/00			
1.8 Syncro/4motion	92 kW	06/97→11/00			
1.8 T	110 kW	06/97→11/00			
1.9 TDI	66 kW	06/97→11/00			
1.9 TDI	74 kW	02/00→11/00	✚ Vehicle tank flap (V13)	<b>X10-729-002-009</b>	97
1.9 TDI	81 kW	06/97→11/00	✚ Vehicle tank flap (V13);  10/97	<b>X10-729-002-009</b>	97
1.9 TDI	85 kW	08/98→11/00	✚ Vehicle tank flap (V13)	<b>X10-729-002-009</b>	97
1.9 TDI 4motion	85 kW	08/99→11/00			
1.9 TDI Syncro/4motion	81 kW	06/97→11/00	✚ Vehicle tank flap (V13);  10/97	<b>X10-729-002-009</b>	97
2.0	88 kW	04/00→11/00	✚ Vehicle tank flap (V13)	<b>X10-729-002-009</b>	97
2.0 4motion	88 kW	04/00→11/00			
2.3 VR5	110 kW	06/97→11/00	✚ Vehicle tank flap (V13);  10/97	<b>X10-729-002-009</b>	97
2.3 VR5 Syncro/4motion	110 kW	10/97→11/00	✚ Vehicle tank flap (V13)	<b>X10-729-002-009</b>	97
2.5 TDI	110 kW	07/98→11/00			
2.5 TDI Syncro/4motion	110 kW	12/98→11/00			
2.8 V6	132 kW	09/97→09/99	✚ Vehicle tank flap (V13);  10/97	<b>X10-729-002-009</b>	97
2.8 V6	140 kW	09/99→11/00	✚ Vehicle tank flap (V13)	<b>X10-729-002-009</b>	97
2.8 V6	142 kW	06/97→11/00	✚ Vehicle tank flap (V13);  10/97	<b>X10-729-002-009</b>	97
2.8 V6 4motion	140 kW	09/99→11/00	✚ Vehicle tank flap (V13)	<b>X10-729-002-009</b>	97
2.8 V6 Syncro/4motion	142 kW	06/97→11/00	✚ Vehicle tank flap (V13);  10/97	<b>X10-729-002-009</b>	97

**Throttle Valve**

1.6	74 kW	06/97→11/00	AHL / ARM / ADP;  → 3B-V-000 001 / 3B-W-294 001	<b>408-237-212-002Z</b>	33
1.8	85 kW	06/97→11/00	AFY;  → 3B-V-000 001	<b>408-237-212-002Z</b>	33
1.8	92 kW	06/97→11/00	ADP;  → 3B-V-000 001 / 3B-X-000 001 →  3B-W-500 000 / 3B-X-400 000	<b>408-237-212-002Z</b>	33
1.8 Syncro/4motion	92 kW	06/97→11/00	ADP;  → 3B-X-000 001 →  3B-W-500 000 / 3B-X-400 000	<b>408-237-212-002Z</b>	33
1.8 T	110 kW	06/97→11/00	AEB;  → 3B-V-000 001 →  3B-X-360 000	<b>408-237-212-008Z</b>	34

**VW - PASSAT Variant (3B6) 09/00→08/05****Air Control Valve**

2.0 TDI	100 kW	12/03→05/05	BGW / BHW	<b>A2C59511698</b>	60
2.5 TDI	120 kW	05/03→05/05	BDG	<b>A2C59512937</b>	67
2.5 TDI 4motion	132 kW	01/03→05/05	BDH	<b>A2C59512937</b>	67

**Central Locking Actuator**

1.6	75 kW	11/00→05/05	✚ Vehicle tank flap (V13)	<b>X10-729-002-009</b>	97
1.8 T 20V	110 kW	11/00→05/05			
1.9 TDI	74 kW	11/00→05/05			
1.9 TDI	96 kW	11/00→05/05			
1.9 TDI 4motion	96 kW	11/00→05/05			
2.0	85 kW	11/00→05/05			
2.0	96 kW	11/01→05/05			
2.0 4motion	85 kW	11/00→05/05			



VDO

**VW - PASSAT Variant (3B6) 09/00→08/05**

**Central Locking Actuator**

2.0 TDI	100 kW	12/03→05/05	÷ Vehicle tank flap (V13)	<b>X10-729-002-009</b>	97
			÷ Vehicle Tailgate (V10)	<b>X10-729-002-015</b>	98
2.3 VR5	125 kW	11/00→05/05	÷ Vehicle tank flap (V13)	<b>X10-729-002-009</b>	97
2.3 VR5 4motion	125 kW	11/00→05/05			
2.5 TDI	110 kW	11/00→05/05			
2.5 TDI	120 kW	05/03→05/05			
2.5 TDI 4motion	110 kW	11/00→05/05			
2.5 TDI 4motion	132 kW	01/03→05/05			
2.8 4motion	142 kW	11/00→05/05			
4.0 W8 4motion	202 kW	09/01→09/04			

**Throttle Valve**

1.6	75 kW	11/00→05/05	ALZ	<b>408-238-223-003Z</b>	36
-----	-------	-------------	-----	-------------------------	----

**VW - PASSAT Variant (3C5) 08/05→11/11**

**Air Control Valve**

1.4 TSI EcoFuel	110 kW	01/09→11/10	CDGA	<b>A2C59511700</b>	61
1.9 TDI	77 kW	08/05→11/10	BLS	<b>A2C59511699</b>	61
2.0 TDI	90 kW	08/05→02/06	BVD	<b>A2C59511699</b>	61
2.0 TDI	100 kW	08/05→11/10	CBAA; - 01/08	<b>A2C59512935</b>	66
2.0 TDI	103 kW	08/05→05/09	BMP; - 12/08	<b>A2C59511699</b>	61
2.0 TDI 16V	103 kW	08/05→11/10	CBAB; - 01/08	<b>A2C59512935</b>	66
2.0 TDI 16V 4motion	103 kW	08/05→11/10			
2.0 TDI 4motion	103 kW	08/05→05/09	BMP; - 12/08	<b>A2C59511699</b>	61

**Air Flap Actuator**

2.0 BlueTDI	105 kW	01/09→11/10	CBAC	<b>A2C59506246</b>	54
2.0 TDI	81 kW	11/08→11/10	CBDC	<b>A2C59506246</b>	54
2.0 TDI	100 kW	08/05→11/10	CBAA	<b>A2C59506246</b>	54
2.0 TDI	125 kW	08/05→11/10	CBBB	<b>A2C59506246</b>	54
2.0 TDI 16V	103 kW	08/05→11/10	CBAB	<b>A2C59506246</b>	54
2.0 TDI 16V 4motion	103 kW	08/05→11/10			
2.0 TDI 4motion	125 kW	05/09→11/10	CBBB	<b>A2C59506246</b>	54

**Exhaust Gas Recirculation Valve**

1.6 FSI	85 kW	08/05→06/08	BLF	<b>408-265-001-005Z</b>	49
2.0 FSI	110 kW	08/05→11/10	BLR	<b>408-265-001-002Z</b>	49
			BVY; - 12/08	<b>408-265-001-002Z</b>	49
2.0 FSI 4motion	110 kW	09/05→11/10	BLX	<b>408-265-001-002Z</b>	49
			BVX; - 12/08	<b>408-265-001-002Z</b>	49

**Throttle Valve**

1.4 TSI	90 kW	05/07→11/10	CAXA	<b>A2C59511704</b>	63
1.6	75 kW	08/05→11/10	BSE / BSF; Vehicle Equipment (C75): for vehicles with e-throttle (V227)	<b>408-238-323-014Z</b>	39
1.8 TSI	112 kW	11/09→11/10	CDAB	<b>A2C59511705</b>	64
			CGYA	<b>A2C59511705</b>	64
1.8 TSI	118 kW	05/07→10/11	BZB	<b>A2C59511705</b>	64
			CDAA; - 01/09	<b>A2C59511705</b>	64
2.0 FSI	110 kW	08/05→11/10	BLR / BLY; - 12/07	<b>408-238-327-003Z</b>	39
			BVY / BVZ	<b>408-242-002-003Z</b>	47
2.0 FSI	147 kW	08/05→11/10	CAWB; - 01/08	<b>A2C59511705</b>	64
			CCZA; - 01/09	<b>A2C59511705</b>	64
			CCTA; - 01/08	<b>A2C59511705</b>	64
			BPY / BWA; - 01/08 - 12/08	<b>A2C59511705</b>	64
2.0 FSI 4motion	110 kW	09/05→11/10	BLX / BLY; - 12/07	<b>408-238-327-003Z</b>	39
			BVX	<b>408-242-002-003Z</b>	47
3.2 FSI 4motion	184 kW	11/05→11/10	AXZ; - 12/07; → <small>entz xxxxxxxx</small> 3C-7-120 000	<b>408-238-329-003Z</b>	41
			AXZ; <small>entz xxxxxxxx</small> → 3C-7-120 001	<b>408-242-002-004Z</b>	47
3.6 R36 4motion	220 kW	04/07→11/10	BWS	<b>408-242-002-004Z</b>	47



VDO

**VW - PASSAT Variant (3G5) 08/14→****Exhaust Gas Recirculation Valve**

1.6 TDI	88 kW	08/14→	DCXA;  → 3C-F-200 001	<b>A2C59507762</b>	58
2.0 TDI	110 kW	11/14→	CRLB;  → 3C-F-200 001 ; for PR number (C11): T37, TR1	<b>A2C59507762</b>	58
			CRLB;  → 3C-F-200 001 ; for PR number (C11): TS3	<b>A2C59507764</b>	59
2.0 TDI	140 kW	11/14→	DDAA;  → 3C-F-200 001 ; for PR number (C11): T37, TR1	<b>A2C59507762</b>	58
			DDAA;  → 3C-F-200 001 ; for PR number (C11): TS3	<b>A2C59507764</b>	59
2.0 TDI 4motion	110 kW	02/15→	CRLB;  → 3C-F-200 001 ; for PR number (C11): T37, TR1	<b>A2C59507762</b>	58
			CRLB;  → 3C-F-200 001 ; for PR number (C11): TS3	<b>A2C59507764</b>	59
2.0 TDI 4motion	140 kW	11/14→	DDAA;  → 3C-F-200 001 ; for PR number (C11): T37, TR1	<b>A2C59507762</b>	58
			DDAA;  → 3C-F-200 001 ; for PR number (C11): TS3	<b>A2C59507764</b>	59
2.0 TDI 4motion	176 kW	08/14→	CUAA;  → 3C-F-200 001 ; for PR number (C11): T37, TR1	<b>A2C59507762</b>	58
			CUAA;  → 3C-F-200 001 ; for PR number (C11): TS3	<b>A2C59507764</b>	59

**Throttle Valve**

1.8 TSI	132 kW	02/15→	CJSC / CJSA;  → 3C-F-200 001	<b>A2C59511705</b>	64
2.0 TSI	162 kW	02/15→	CHHB / CXDA;  → 3C-F-200 001	<b>A2C59511705</b>	64
2.0 TSI 4motion	206 kW	05/15→	CJXA;  → 3C-F-200 001	<b>A2C59511705</b>	64

**VW - PASSAT Variant (365) 08/10→12/15****Air Control Valve**

1.4 TSI	118 kW	11/12→12/14	CTHD;  →  3C-B-200 001	<b>A2C59511700</b>	61
1.4 TSI EcoFuel	110 kW	08/10→12/14	CDGA	<b>A2C59511700</b>	61
1.4 TSI MultiFuel	118 kW	11/10→12/14	CKMA	<b>A2C59511700</b>	61
2.0 TDI	103 kW	08/10→12/14	CFFB;  → 3C-B-200 001	<b>A2C59514304</b>	73
2.0 TDI	125 kW	08/10→12/14	CFGB / CLLA;  → 3C-B-200 001	<b>A2C59514304</b>	73
2.0 TDI	130 kW	12/12→12/14	CFGC;  → A3-DC000 001	<b>A2C59506484</b>	56
2.0 TDI 4motion	103 kW	08/10→12/14	CFFB;  → 3C-B-200 001	<b>A2C59514304</b>	73
2.0 TDI 4motion	125 kW	08/10→01/13	CLLA / CFGB;  → 3C-B-200 001	<b>A2C59514304</b>	73
2.0 TDI 4motion	130 kW	01/13→12/14	CFGC;  → A3-DC000 001	<b>A2C59506484</b>	56

**Exhaust Gas Recirculation Valve**

2.0 TDI 4motion	130 kW	01/13→12/14	CFGC;  → 3C-F-200 001	<b>A2C59507762</b>	58
-----------------	--------	-------------	-----------------------	--------------------	----

**Throttle Valve**

1.4 TSI	90 kW	08/10→12/14	CAXA	<b>A2C59511704</b>	63
3.6 FSI 4motion	220 kW	01/11→12/14	BWS	<b>408-242-002-004Z</b>	47

**VW - PHAETON (3D1, 3D2, 3D3, 3D4, 3D6, 3D7, 3D8, 3D9) 04/02→03/16****Air Control Valve**

3.0 V6 TDI 4motion	165 kW	09/04→05/07	BMK	<b>A2C59512933</b>	65
3.0 V6 TDI 4motion	176 kW	11/08→03/16	CEXA	<b>A2C59512933</b>	65
3.0 V6 TDI 4motion	180 kW	11/13→03/16	CEXB	<b>A2C59512933</b>	65

**Air Flap Actuator**

3.0 V6 TDI 4motion	176 kW	11/08→03/16	CEXA; ↯ Left and right (V8)	<b>A2C59506248</b>	54
--------------------	--------	-------------	-----------------------------	--------------------	----

**Central Locking Actuator**

3.0 V6 TDI 4motion	165 kW	09/04→05/07	↯ Vehicle Tailgate (V10)	<b>X10-729-002-015</b>	98
3.0 V6 TDI 4motion	171 kW	06/07→11/08	CARA	<b>X10-729-002-015</b>	98
3.0 V6 TDI 4motion	176 kW	11/08→03/16	CEXA / CARB	<b>X10-729-002-015</b>	98
3.2 V6	177 kW	04/02→05/05	↯ Vehicle Tailgate (V10)	<b>X10-729-002-015</b>	98
3.2 V6 4motion	177 kW	02/04→11/08			
3.6 V6 4motion	206 kW	11/08→03/16	CHNA	<b>X10-729-002-015</b>	98
4.2 V8 4motion	246 kW	05/03→03/16	↯ Vehicle Tailgate (V10)	<b>X10-729-002-015</b>	98
5.0 V10 TDI 4motion	230 kW	11/02→10/06			
6.0 W12 4motion	309 kW	04/02→12/05			
6.0 W12 4motion	331 kW	05/05→03/16	BRN / BTT	<b>X10-729-002-015</b>	98



<b>VW - PHAETON (3D1, 3D2, 3D3, 3D4, 3D6, 3D7, 3D8, 3D9) 04/02→03/16</b>				
<b>Throttle Valve</b>				
3.2 V6	177 kW 04/02→05/05	AYT / BKL; Vehicle Equipment (C75): for vehicles with e-throttle (V227)	<b>408-238-329-002Z</b>	40
3.2 V6 4motion	177 kW 02/04→11/08	BKL / BRK; Vehicle Equipment (C75): for vehicles with e-throttle (V227)	<b>408-238-329-002Z</b>	40
3.6 V6 4motion	206 kW 11/08→03/16	CMVA;  01/11 CHNA;  12/10	<b>408-242-002-004Z</b>	47
<b>VW - POLO (6N1) 10/94→10/99</b>				
<b>Throttle Valve</b>				
100 1.4 16V	74 kW 04/96→10/99	→  6N-W-105 000 → 6N-W-105 001	<b>408-237-111-001Z</b>	27
			<b>408-237-111-011Z</b>	29
120 1.6 16V GTI	88 kW 09/98→10/99		<b>408-237-111-011Z</b>	29
50 1.0	37 kW 09/96→10/99	AER; →  6N-W-105 000	<b>408-237-130-002Z</b>	31
55 1.4	40 kW 08/95→10/99	AEX; →  6N-W-105 000	<b>408-237-130-002Z</b>	31
60 1.4	44 kW 07/95→10/99	AKV / AEX; →  6N-W-105 000	<b>408-237-130-002Z</b>	31
75 1.6	55 kW 10/94→10/99	AHS / AEE; →  6N-W-105 000	<b>408-237-130-002Z</b>	31
<b>VW - POLO (6N2) 10/99→10/01</b>				
<b>Exhaust Gas Recirculation Valve</b>				
1.0	37 kW 10/99→09/01	AUC;  → 6N-YD000 001	<b>388050Z</b>	15
<b>Throttle Valve</b>				
1.4 16V	55 kW 10/99→09/01	AHW APE / AUA;  → 6N-YD000 001 ; only in connection with (C55): 035 133 335 / N 100 834 01 ; Vehicle Equipment (C75): for vehicles with e-throttle (V227)	<b>408-237-130-003Z</b>	32
			<b>408-238-321-006Z</b>	37
1.4 16V	74 kW 10/99→09/01	AFK AQQ / AUB;  → 6V-YD000 001 / 9N-2-000 001	<b>408-237-111-011Z</b>	29
			<b>408-238-323-008Z</b>	37
<b>VW - POLO (6R1, 6C1) 03/09→</b>				
<b>Air Control Valve</b>				
1.2 TDI	55 kW 10/09→	CFWA;  → 60-AT000 001 " IND " / 6R-A-000 001	<b>A2C59514304</b>	73
1.4 GTI	132 kW 05/10→	CAVE; →  6R-A-000 001 CTHE;  01/13 ; →  6R-D-000 001	<b>A2C59511700</b>	61
			<b>A2C59511700</b>	61
<b>Air Flap Actuator</b>				
2.0 R WRC	162 kW 08/13→	CDLJ;  → 6R-D-000 001 →  6R-E-000 001	<b>A2C59511696</b>	60
<b>Throttle Valve</b>				
1.2	44 kW 06/09→	CGPB;  → 6R-A-000 001	<b>A2C59511703</b>	62
1.2	51 kW 06/09→	CGPA;  → 6R-A-000 001	<b>A2C59511703</b>	62
1.4 (6R1)	63 kW 03/09→05/14	CGGB;  → 6R-A-000 001	<b>A2C59511704</b>	63
1.8 GTI	141 kW 11/14→	DAJB;  → 6R-F-000 001	<b>A2C59511705</b>	64
<b>VW - POLO (9N_) 10/01→01/12</b>				
<b>Air Control Valve</b>				
1.4 TDI	51 kW 04/05→11/09	BWB;  → 9N-5-500 001 12/08;  → 9N-5-500 001 ;  BNM	<b>A2C59511699</b>	61
			<b>A2C59511707</b>	65
1.4 TDI	55 kW 10/01→06/05	→ 9N-2-000 001 ;  BAY	<b>A2C59511707</b>	65
1.4 TDI	59 kW 04/05→11/09	BMS;  → 9N-5-500 001 12/08;  → 9N-5-500 001 ;  BNV	<b>A2C59511699</b>	61
			<b>A2C59511707</b>	65
1.9 TDI	74 kW 10/01→11/09	BMT;  01/05 ;  → 9N-5-500 001	<b>A2C59511699</b>	61
<b>Exhaust Gas Recirculation Valve</b>				
1.4 FSI	63 kW 02/02→07/06	AXU;  → 9N-2-000 001 →  9N-5-500 001	<b>408-265-001-005Z</b>	49
<b>Throttle Valve</b>				
1.2	40 kW 01/02→05/07	AWY;  → 9N-2-000 001 ; only in connection with (C55): 035 133 335 / N 100 834 01 BMD;  → 9N-2-000 001	<b>408-238-321-006Z</b>	37
			<b>A2C59511703</b>	62



					VDO	
<b>VW - POLO (9N_) 10/01→01/12</b>						
<b>Throttle Valve</b>						
1.2	44 kW	05/07→11/09	BBM;  → 9N-5-500 001	<b>A2C59511703</b>	62	
1.2 12V	47 kW	10/01→07/07	AZQ;  → 9N-2-000 001 ; only in connection with (C55): 035 133 335 / N 100 834 01	<b>408-238-321-006Z</b>	37	
			BME;  → 9N-2-000 001	<b>A2C59511702</b>	62	
			BME;  01/05 ;  → 9N-5-500 001	<b>A2C59511703</b>	62	
1.2 12V	51 kW	05/07→11/09	BZG;  01/09	<b>A2C59511703</b>	62	
1.4 16V	55 kW	10/01→05/08	BBY;  → 9N-2-000 001 ; only in connection with (C55): 035 133 335 / N 100 834 01	<b>408-238-321-006Z</b>	37	
			AUA;  → 6N-YD000 001 ; only in connection with (C55): 035 133 335 / N 100 834 01; Vehicle Equipment (C75): for vehicles with e-throttle (V227)	<b>408-238-321-006Z</b>	37	
			BKY;  → 9N-2-000 001	<b>A2C59511702</b>	62	
1.4 16V	59 kW	05/06→11/09	BUD;  → 9N-5-500 001	<b>A2C59511704</b>	63	
1.4 16V	74 kW	10/01→05/08	AUB / BBZ;  12/05; → 9N-5-500 001 / 9N-2-000 001 / 6N-YD000 001	<b>408-238-323-008Z</b>	37	
1.4 FSI	63 kW	02/02→07/06	AXU;  → 9N-2-000 001	<b>408-238-323-010Z</b>	38	
<b>VW - POLO CLASSIC (6V2) 01/95→11/09</b>						
<b>Exhaust Gas Recirculation Valve</b>						
60 1.4	44 kW	12/95→09/01	ANW;  → 6K-Y-502 795	<b>388050Z</b>	15	
<b>Throttle Valve</b>						
100 1.6	74 kW	12/95→09/01	AFT;  → 6K-X-509 000	<b>408-237-111-008Z</b>	29	
			AKL / AEH;  → 6K-Y-502 795 →  6K-Y-502 794	<b>408-237-111-012Z</b>	29	
			AFT;  → 6K-X-509 001	<b>408-237-111-019Z</b>	31	
			→ 6K-Y-502 795 ;  APF / AUR; Vehicle Equipment (C75): for vehicles with e-throttle (V227)	<b>408-238-323-011Z</b>	38	
60 1.4	44 kW	12/95→09/01	ANX / APQ / AEX / AKV;  → 6K-X-509 000	<b>408-237-130-002Z</b>	31	
75 1.4 16V	55 kW	10/99→09/01	APE / AUA;  → 6N-YD000 001 ; only in connection with (C55): 035 133 335 / N 100 834 01; Vehicle Equipment (C75): for vehicles with e-throttle (V227)	<b>408-238-321-006Z</b>	37	
75 1.6	55 kW	11/95→09/01	AEE / ALM;  → 6K-X-509 000	<b>408-237-130-002Z</b>	31	
<b>VW - POLO Saloon (9A4, 9A2, 9N2) 09/02→</b>						
<b>Air Control Valve</b>						
1.4 TDI	55 kW	07/03→	12/05;  → 9N-2-000 001 ;  BAY	<b>A2C59511707</b>	65	
<b>Throttle Valve</b>						
1.4	55 kW	11/02→04/12	BBY;  → 9N-2-000 001 ; only in connection with (C55): 035 133 335 / N 100 834 01	<b>408-238-321-006Z</b>	37	
			BKY; only in connection with (C55): 035 133 335 / N 100 834 01	<b>408-238-321-006Z</b>	37	
1.4	74 kW	11/03→	BBZ;  12/07;  → 9N-50002 500	<b>408-238-323-008Z</b>	37	
<b>VW - POLO Variant (6V5) 04/97→09/01</b>						
<b>Exhaust Gas Recirculation Valve</b>						
1.4	44 kW	05/97→09/01	ANW;  → 6K-Y-502 795	<b>388050Z</b>	15	
<b>Throttle Valve</b>						
1.4	44 kW	05/97→09/01	ANX / APQ / AEX / AKV;  → 6K-X-509 000	<b>408-237-130-002Z</b>	31	
1.4 16V	55 kW	10/99→09/01	AUA / APE;  → 6N-YD000 001 ; only in connection with (C55): 035 133 335 / N 100 834 01	<b>408-238-321-006Z</b>	37	
1.6	55 kW	05/97→09/01	AKV / AEE / ALM;  → 6K-X-509 000	<b>408-237-130-002Z</b>	31	
1.6	74 kW	05/97→09/01	AFT;  → 6K-X-509 000	<b>408-237-111-008Z</b>	29	
			AEH / AKL;  → 6K-Y-502 795	<b>408-237-111-012Z</b>	29	
			AFT;  → 6K-X-509 001	<b>408-237-111-019Z</b>	31	
			→ 6K-Y-502 795 ;  APF / AUR; Vehicle Equipment (C75): for vehicles with e-throttle (V227)	<b>408-238-323-011Z</b>	38	



VDO

**VW - SCIROCCO (137, 138) 05/08→11/17**

**Air Control Valve**

1.4 TSI	90 kW	08/08→11/17	☞ CAXA / CMSB	A2C59511700	61
1.4 TSI	92 kW	11/13→11/17	☞ CXSB / CZCA	A2C59511700	61
1.4 TSI	110 kW	07/15→11/17	☞ CZDA	A2C59511700	61
1.4 TSI	118 kW	05/08→11/17	☞ CAVD / CNWA / CTHD / CTKA	A2C59511700	61
2.0 TDI	103 kW	08/08→11/17	☞ CBDB; -☞ 12/10	A2C59512935	66
			☞ CBDB	A2C59512935	66

**Air Flap Actuator**

2.0 R	188 kW	11/09→11/17	☞ CDLC	A2C59511696	60
2.0 R	195 kW	11/09→11/17	☞ CDLA	A2C59511696	60
2.0 TDI	103 kW	08/08→11/17	☞ CBDB	A2C59506246	54
2.0 TDI	125 kW	05/09→11/17	☞ CBBB	A2C59506246	54

**Throttle Valve**

1.4 TSI	90 kW	08/08→11/17	☞ CAXA / CMSB	A2C59511704	63
2.0 R	206 kW	05/14→11/17	☞ CDLK	A2C59511705	64
2.0 TSI	132 kW	11/13→11/17	☞ CULA	A2C59511705	64
2.0 TSI	147 kW	05/08→11/09	☞ CAWB; ☞ 01/09	A2C59511705	64
2.0 TSI	155 kW	11/09→11/17	☞ CCZB	A2C59511705	64
2.0 TSI	162 kW	11/13→11/17	☞ CULC	A2C59511705	64

**VW - SHARAN (7M8, 7M9, 7M6) 05/95→03/10**

**Central Locking Actuator**

1.8 T 20V	110 kW	09/97→03/10	↔ Vehicle Tailgate (V10); -☞ 03/00	406-204-016-003V	18
1.9 TDI	66 kW	09/95→03/10			
1.9 TDI	81 kW	09/96→04/00			
1.9 TDI	110 kW	06/05→03/10	↔ Vehicle Tailgate (V10); for OE number (C61): 3B5 827 061C	X10-729-002-015	98
2.0	85 kW	09/95→03/10	↔ Vehicle Tailgate (V10); -☞ 03/00	406-204-016-003V	18
2.8 VR6	128 kW	09/95→04/00			
2.8 VR6 Syncro	128 kW	11/96→04/00			

**Throttle Valve**

2.0	85 kW	09/95→03/10	☞ ADY; ☞ 01/96 -☞ 12/00	408-237-111-003Z	28
2.8 VR6	128 kW	09/95→04/00	☞ 01/96	408-237-120-001Z	31
2.8 VR6 Syncro	128 kW	11/96→04/00		408-237-120-001Z	31

**VW - SHARAN (7N1, 7N2) 05/10→**

**Air Control Valve**

1.4 TSI	110 kW	05/10→	☞ CAVA / CTHA / CNWB	A2C59511700	61
2.0 TDI	100 kW	05/10→	☞ CFFA	A2C59514304	73
2.0 TDI	103 kW	05/10→	☞ CFFB	A2C59514304	73
2.0 TDI	125 kW	08/10→	☞ CFGB	A2C59514304	73

**Exhaust Gas Recirculation Valve**

2.0 TDI	110 kW	05/15→	☞ CUVC; ☞ [XXXXXXXXXX] → 7N-G200 000	A2C59507762	58
2.0 TDI	135 kW	05/15→	☞ CUWA; ☞ [XXXXXXXXXX] → 7N-G200 000	A2C59507762	58
2.0 TDI 4motion	110 kW	05/15→	☞ CUVC; ☞ [XXXXXXXXXX] → 7N-G200 000	A2C59507762	58

**VW - TIGUAN (5N\_) 09/07→**

**Air Control Valve**

1.4 TSI	92 kW	05/15→	☞ CZDB; → ☞ [XXXXXXXXXX] 5N2	A2C59511700	61
1.4 TSI	110 kW	05/08→	☞ BWK / CAVA; → ☞ [XXXXXXXXXX] 5N2	A2C59511700	61
1.4 TSI	118 kW	05/11→	☞ CTHD / CAVD; → ☞ [XXXXXXXXXX] 5N2	A2C59511700	61
1.4 TSI 4motion	110 kW	09/07→	☞ BWK / CAVA; → ☞ [XXXXXXXXXX] 5N2	A2C59511700	61
1.4 TSI 4motion	118 kW	05/11→	☞ CAVD / CTHD; → ☞ [XXXXXXXXXX] 5N2	A2C59511700	61
2.0 TDI	81 kW	05/10→	☞ CFFD	A2C59514304	73
2.0 TDI	103 kW	03/08→	☞ CBAB	A2C59512935	66
			☞ CBAB; -☞ 12/10	A2C59512935	66
2.0 TDI 4motion	100 kW	11/07→	☞ CBAA	A2C59512935	66
			☞ CBAA; ☞ 01/08 -☞ 12/10	A2C59512935	66



VDO

**VW - TIGUAN (5N\_) 09/07→****Air Control Valve**

2.0 TDI 4motion	103 kW	09/07→	CBAB	<b>A2C59512935</b>	66
2.0 TDI 4motion	120 kW	02/08→08/09	CBBA	<b>A2C59512935</b>	66
2.0 TDI 4motion	125 kW	09/07→	CBBB	<b>A2C59512935</b>	66

**Air Flap Actuator**

2.0 TDI	103 kW	03/08→	CBAB	<b>A2C59506246</b>	54
2.0 TDI 4motion	100 kW	11/07→	CBAA	<b>A2C59506246</b>	54
2.0 TDI 4motion	103 kW	09/07→	CBAB	<b>A2C59506246</b>	54
2.0 TDI 4motion	120 kW	02/08→08/09	CBBA	<b>A2C59506246</b>	54
2.0 TDI 4motion	125 kW	09/07→	CBBB	<b>A2C59506246</b>	54

**Exhaust Gas Recirculation Valve**

2.0 TDI	110 kW	05/15→	CUVC	<b>A2C59507762</b>	58
2.0 TDI 4motion	110 kW	05/15→			
2.0 TDI 4motion	135 kW	05/15→	CUWA	<b>A2C59507762</b>	58

**Throttle Valve**

1.4 TSI	90 kW	08/10→	CAXA	<b>A2C59511704</b>	63
2.0 TFSI 4motion	125 kW	09/07→	CAWA	<b>A2C59511705</b>	64
2.0 TFSI 4motion	147 kW	09/07→	CCZA / CAWB	<b>A2C59511705</b>	64

**VW - TIGUAN (AD1) 01/16→****Air Control Valve**

1.6 TDI	85 kW	05/16→	DGDB;  → VWWGZZZ5NZG-000001	<b>A2C59506484</b>	56
2.0 TDI	81 kW	08/16→	CYKC	<b>A2C59506484</b>	56
2.0 TDI	85 kW	05/16→	DFGC;  → VWWGZZZ5NZG-000001	<b>A2C59506484</b>	56
2.0 TDI	110 kW	01/16→	DFGA;  → VWWGZZZ5NZG-000001	<b>A2C59506484</b>	56
2.0 TDI 4motion	110 kW	01/16→			
2.0 TDI 4motion	140 kW	04/16→	DFHA;  → VWWGZZZ5NZG-000001	<b>A2C59506484</b>	56
2.0 TDI 4motion	176 kW	05/16→	CUAA;  → VWWGZZZ5NZG-000001	<b>A2C59506484</b>	56

**Exhaust Gas Recirculation Valve**

2.0 TDI	81 kW	08/16→	CYKC;  → 5NZHG000001 ; Country-spec. model (C99): Russia (V228)	<b>A2C59507762</b>	58
			CYKC;  → 5NZG-000001	<b>A2C59507764</b>	59
2.0 TDI	85 kW	05/16→	DFGC;  → 5NZHG000001 ; Country-spec. model (C99): Russia (V228)	<b>A2C59507762</b>	58
			DFGC;  → 5NZG-000001	<b>A2C59507764</b>	59
2.0 TDI	110 kW	01/16→	DFGA;  → 5NZHG000001 ; Country-spec. model (C99): Russia (V228)	<b>A2C59507762</b>	58
2.0 TDI 4motion	110 kW	01/16→			
			DFGA;  → 5NZG-000001	<b>A2C59507764</b>	59
2.0 TDI 4motion	140 kW	04/16→	DFHA;  → 5NZHG000001 ; Country-spec. model (C99): Russia (V228)	<b>A2C59507762</b>	58
			DFHA;  → 5NZG-000001	<b>A2C59507764</b>	59
2.0 TDI 4motion	176 kW	05/16→	CUAA;  → 5NZHG000001 ; Country-spec. model (C99): Russia (V228)	<b>A2C59507762</b>	58
			CUAA;  → 5NZG-000001	<b>A2C59507764</b>	59

**Throttle Valve**

2.0 TSI 4motion	132 kW	01/16→	CZPA;  → VVGZZZ5NZG-000001	<b>A2C59511705</b>	64
2.0 TSI 4motion	162 kW	06/16→	CHHB;  → VVGZZZ5NZG-000001	<b>A2C59511705</b>	64

**VW - TIGUAN ALLSPACE (BW2) 03/17→****Air Control Valve**

2.0 TDI 4motion	110 kW	06/17→	DBGC / DFGA	<b>A2C59506484</b>	56
-----------------	--------	--------	-------------	--------------------	----

**Exhaust Gas Recirculation Valve**

2.0 TDI	110 kW	06/17→	DFGA	<b>A2C59507762</b>	58
2.0 TDI 4motion	110 kW	06/17→	DBGC / DFGA	<b>A2C59507762</b>	58
2.0 TDI 4motion	140 kW	06/17→	DFHA	<b>A2C59507762</b>	58
2.0 TDI 4motion	176 kW	06/17→	CUAA	<b>A2C59507764</b>	59





VDO

**VW - TIGUAN ALLSPACE (BW2) 03/17→**

**Throttle Valve**

2.0 TSI 4motion	162 kW	07/17→	CXDA	<b>A2C59511705</b>	64
-----------------	--------	--------	------	--------------------	----

**VW - TOUAREG (7LA, 7L6, 7L7) 10/02→01/13**

**Air Control Valve**

2.5 R5 TDI	128 kW	01/03→05/10	BPE	<b>A2C59514652</b>	75
3.0 TDI	155 kW	04/06→05/10	BUN; Number of Poles (C88): 4;  01/08 ; →  7L-8-035 001	<b>A2C59512933</b>	65
			BUN; Number of Poles (C88): 4;  12/06; →  7L-6-050 300	<b>A2C59512933</b>	65
			BUN;  12/07;  →  7L-6-050 301 ; Number of Poles (C88): 5	<b>A2C59512938</b>	67
			BUN;  01/08 ; →  7L-8-035 000; Number of Poles (C88): 5	<b>A2C59512938</b>	67
3.0 V6 TDI	165 kW	11/04→05/10	BKS / CATA;  12/06; →  7L-6-050 300; Number of Poles (C88): 4	<b>A2C59512933</b>	65
			BKS;  01/08 ;  →  7L-8-035 001 ; Number of Poles (C88): 4	<b>A2C59512933</b>	65
			BKS;  01/08 ;  →  7L-8-035-001 ; Number of Poles (C88): 5	<b>A2C59512938</b>	67
			BKS;  12/07; →  7L-6-050 300; Number of Poles (C88): 5	<b>A2C59512938</b>	67
			BKS; Number of Poles (C88): 5	<b>A2C59512938</b>	67
3.0 V6 TDI	176 kW	11/07→05/10	CASA;  → 7L6***	<b>A2C59512933</b>	65

**Air Flap Actuator**

3.0 TDI	155 kW	04/06→05/10	BUN;  01/07 ;  7L6***	<b>A2C59513862</b>	71
3.0 V6 TDI	165 kW	11/04→05/10	BKS;  01/07 ;  7L6***	<b>A2C59513862</b>	71
3.0 V6 TDI	176 kW	11/07→05/10	CASA;  Left and right (V8)	<b>A2C59506248</b>	54

**Central Locking Actuator**

2.5 R5 TDI	120 kW	08/03→05/10	Vehicle tank flap (V13);  BLK	<b>X10-729-002-014</b>	97
			Vehicle Tailgate (V10);  BLK	<b>X10-729-002-015</b>	98
2.5 R5 TDI	128 kW	01/03→05/10	Vehicle tank flap (V13)	<b>X10-729-002-014</b>	97
			Vehicle Tailgate (V10)	<b>X10-729-002-015</b>	98
3.0 TDI	155 kW	04/06→05/10	Vehicle tank flap (V13);  CASB / BUN	<b>X10-729-002-014</b>	97
			Vehicle Tailgate (V10);  CASB / BUN	<b>X10-729-002-015</b>	98
3.0 V6 TDI	165 kW	11/04→05/10	Vehicle tank flap (V13)	<b>X10-729-002-014</b>	97
			Vehicle Tailgate (V10)	<b>X10-729-002-015</b>	98
3.0 V6 TDI	176 kW	11/07→05/10	Vehicle tank flap (V13);  CASC / CASA	<b>X10-729-002-014</b>	97
			Vehicle Tailgate (V10);  CASC / CASA	<b>X10-729-002-015</b>	98
3.2 V6	162 kW	10/02→11/06	Vehicle tank flap (V13)	<b>X10-729-002-014</b>	97
3.2 V6	177 kW	11/04→11/06	Vehicle Tailgate (V10)	<b>X10-729-002-015</b>	98
3.6 V6 FSI	206 kW	10/05→05/10	Vehicle tank flap (V13);  BHK / BHL	<b>X10-729-002-014</b>	97
			Vehicle Tailgate (V10);  BHK / BHL	<b>X10-729-002-015</b>	98
4.2 V8	228 kW	12/02→11/06	Vehicle tank flap (V13)	<b>X10-729-002-014</b>	97
			Vehicle Tailgate (V10)	<b>X10-729-002-015</b>	98
4.2 V8 FSI	257 kW	06/06→05/10	Vehicle tank flap (V13);  BAR	<b>X10-729-002-014</b>	97
			Vehicle Tailgate (V10);  BAR	<b>X10-729-002-015</b>	98
5.0 R50 TDI	257 kW	08/07→05/10	Vehicle tank flap (V13);  CBWA	<b>X10-729-002-014</b>	97
			Vehicle Tailgate (V10);  CBWA	<b>X10-729-002-015</b>	98
5.0 V10 TDI	230 kW	10/02→05/10	Vehicle tank flap (V13)	<b>X10-729-002-014</b>	97
			Vehicle Tailgate (V10)	<b>X10-729-002-015</b>	98
6.0 W12	331 kW	08/04→05/10	Vehicle tank flap (V13)	<b>X10-729-002-014</b>	97
			BJK	<b>X10-729-002-015</b>	98
			Vehicle Tailgate (V10)	<b>X10-729-002-015</b>	98

**Throttle Valve**

3.2 V6	162 kW	10/02→11/06	AZZ / BAA / BKJ	<b>408-238-329-002Z</b>	40
3.2 V6	177 kW	11/04→11/06	BMX	<b>408-238-329-002Z</b>	40
3.6 V6 FSI	206 kW	10/05→05/10	BHK;  12/07	<b>408-238-329-003Z</b>	41
			BHK;  01/07 ;  → 7L6***	<b>408-242-002-004Z</b>	47



VDO

**VW - TOUAREG (7P5, 7P6) 01/10→03/18****Air Control Valve**

3.0 V6 TDI	150 kW	01/10→03/18	CASD	<b>A2C59512933</b>	65
			CJMA	<b>A2C59514650</b>	74
3.0 V6 TDI	165 kW	06/10→03/18	CATA	<b>A2C59512933</b>	65
3.0 V6 TDI	176 kW	01/10→03/18	CASA	<b>A2C59512933</b>	65
			CNRB	<b>A2C59514650</b>	74
3.0 V6 TDI	180 kW	05/11→03/18	CRCA	<b>A2C59514650</b>	74
4.2 V8 TDI	250 kW	01/10→03/18	CKDA	<b>A2C59512936</b>	66

**Air Flap Actuator**

3.0 V6 TDI	150 kW	01/10→03/18	CASD; ↕ Left and right (V8)	<b>A2C59506248</b>	54
3.0 V6 TDI	176 kW	01/10→03/18	CASA; ↕ Left and right (V8)	<b>A2C59506248</b>	54
4.2 V8 TDI	250 kW	01/10→03/18	CKDA; ↕ Left and right (V8)	<b>A2C59506248</b>	54

**Central Locking Actuator**

3.0 V6 TDI	176 kW	01/10→03/18	↕ Vehicle tank flap (V13);  CASA	<b>X10-729-002-014</b>	97
			↕ Vehicle Tailgate (V10);  CASA	<b>X10-729-002-015</b>	98
3.0 V6 TSI Hybrid	245 kW	04/10→03/18	CGEA / CGFA	<b>X10-729-002-015</b>	98
3.6 V6 FSI	206 kW	04/10→03/18	↕ Vehicle tank flap (V13);  CGRA	<b>X10-729-002-014</b>	97
			↕ Vehicle Tailgate (V10);  CGRA	<b>X10-729-002-015</b>	98
4.2 V8 TDI	250 kW	01/10→03/18	↕ Vehicle tank flap (V13);  CKDA	<b>X10-729-002-014</b>	97
			↕ Vehicle Tailgate (V10);  CKDA	<b>X10-729-002-015</b>	98

**Throttle Valve**

3.0 V6 TSI	213 kW	08/10→03/18	CJTA / CGEA / CYJA	<b>408-242-002-007Z</b>	48
3.0 V6 TSI Hybrid	245 kW	04/10→03/18	CGFA / CGEA / CYJA	<b>408-242-002-007Z</b>	48
3.6 V6 FSI	183 kW	08/10→03/18	CMTA	<b>408-242-002-004Z</b>	47
3.6 V6 FSI	206 kW	04/10→03/18	CGRA	<b>408-242-002-004Z</b>	47

**VW - TOURAN (1T1, 1T2) 02/03→05/10****Air Control Valve**

1.4 FSI	125 kW	11/06→05/10	BLG	<b>A2C59511700</b>	61
1.4 TSI	103 kW	02/06→05/10	BMY	<b>A2C59511700</b>	61
1.9 TDI	77 kW	08/03→05/10	BLS;  01/06	<b>A2C59511699</b>	61
2.0 TDI	103 kW	12/05→05/10	BMM;  01/06	<b>A2C59511699</b>	61

**Exhaust Gas Recirculation Valve**

1.6 FSI	85 kW	02/03→01/07	BLF / BLP / BAG;  12/05	<b>408-265-001-005Z</b>	49
2.0 FSI	110 kW	10/03→01/07	BVY	<b>408-265-001-002Z</b>	49
			AXW;  12/05	<b>408-265-001-002Z</b>	49
			BLX, BLR;  12/06	<b>408-265-001-002Z</b>	49

**Throttle Valve**

1.6	75 kW	07/03→05/10	12/05;  BGU	<b>408-238-323-011Z</b>	38
			BSE / BSF;  01/06 ; Vehicle Equipment (C75): for vehicles with e-throttle (V227)	<b>408-238-323-014Z</b>	39
1.6 FSI	85 kW	02/03→01/07	BLF / BLP / BAG;  12/05;  1T-4-250 000	<b>408-238-323-010Z</b>	38
2.0 EcoFuel	80 kW	02/06→05/09	BSX	<b>408-238-327-005Z</b>	40
2.0 FSI	110 kW	10/03→01/07	BLR / BLY / BLX / AXW	<b>408-238-327-003Z</b>	39

**VW - TOURAN (1T3) 05/10→05/15****Air Control Valve**

1.4 TSI	103 kW	05/10→05/15	CTHC / CAVC	<b>A2C59511700</b>	61
1.4 TSI	125 kW	05/10→05/15	CAVB / CTHB	<b>A2C59511700</b>	61
1.4 TSI EcoFuel	110 kW	05/10→05/15	CDGA	<b>A2C59511700</b>	61
1.6 TDI	66 kW	05/10→05/15	CAYB	<b>A2C59506484</b>	56
1.6 TDI	77 kW	05/10→05/15	CAYC	<b>A2C59506484</b>	56
2.0 TDI	81 kW	11/10→05/15	CFHF / CLCA	<b>A2C59514304</b>	73
2.0 TDI	103 kW	05/10→05/15	CFHC	<b>A2C59514304</b>	73
2.0 TDI	125 kW	05/10→01/13	CFJA	<b>A2C59514304</b>	73
2.0 TDI	130 kW	01/13→05/15	CFJB	<b>A2C59514304</b>	73



VDO

**VW - TOURAN (5T1) 05/15→**

**Air Control Valve**

1.6 TDI	81 kW	05/15→05/16	CRKB	<b>A2C59506484</b>	56
1.6 TDI	85 kW	05/16→	DGDA	<b>A2C59506484</b>	56
2.0 TDI	81 kW	11/15→	CRVA / CYKB	<b>A2C59506484</b>	56
2.0 TDI	110 kW	05/15→	DFEA	<b>A2C59506484</b>	56
2.0 TDI	140 kW	11/15→	DFHA	<b>A2C59506484</b>	56

**Exhaust Gas Recirculation Valve**

1.6 TDI	81 kW	05/15→05/16		<b>A2C59507762</b>	58
2.0 TDI	110 kW	05/15→			

**Throttle Valve**

1.8 TSI	132 kW	11/15→	CJSA	<b>A2C59511705</b>	64
---------	--------	--------	------	--------------------	----

**VW - TRANSPORTER IV Box (70A, 70H, 7DA, 7DH) 07/90→04/03**

**Idle-Speed Controller / Digital Linear Actuator**

2.0	62 kW	07/90→04/03	AAC; → 70-T-199 000	<b>408-202-011-002Z</b>	24
			AAC;  → 70-T-200 001	<b>408-202-013-002Z</b>	24
2.5	81 kW	11/90→04/03	AEN / ACU / AAF;  → 70-T-200 001 → 70-T-070	<b>408-202-011-002Z</b>	24
2.5 Syncro	81 kW	10/92→04/03	000 / 70-T-199 000		

**Throttle Valve**

2.5	81 kW	11/90→04/03	AEU	<b>408-237-111-005Z</b>	28
2.5	85 kW	08/96→04/03	AET	<b>408-237-111-005Z</b>	28
2.5 Syncro	81 kW	10/92→04/03	AEU	<b>408-237-111-005Z</b>	28
2.5 Syncro	85 kW	08/96→04/03	AET	<b>408-237-111-005Z</b>	28

**VW - TRANSPORTER IV Bus (70B, 70C, 7DB, 7DK, 70J, 70K, 7DC, 7DJ) 09/90→06/03**

**Idle-Speed Controller / Digital Linear Actuator**

2.0	62 kW	09/90→04/03	AAC; → 70-T-199 000	<b>408-202-011-002Z</b>	24
			AAC;  → 70-T-200 001	<b>408-202-013-002Z</b>	24
2.5	81 kW	11/90→06/03	ACU / AEN / AAF;  → 70-T-200 001 → 70-T-070	<b>408-202-011-002Z</b>	24
			000 / 70-T-199-000		
2.5 Syncro	81 kW	11/92→04/03	ACU / AAF / AEN;  → 70-T-200 001 → 70-T-199	<b>408-202-011-002Z</b>	24
			000 / 70-T-070 000		

**Throttle Valve**

2.5	81 kW	11/90→06/03	AEU	<b>408-237-111-005Z</b>	28
2.5	85 kW	08/96→04/03	AET	<b>408-237-111-005Z</b>	28
2.5 Syncro	81 kW	11/92→04/03	AEU	<b>408-237-111-005Z</b>	28
2.5 Syncro	85 kW	07/96→04/03	AET	<b>408-237-111-005Z</b>	28

**VW - TRANSPORTER IV Platform/Chassis (70E, 70L, 70M, 7DE, 7DL, 7D 07/90→04/03**

**Idle-Speed Controller / Digital Linear Actuator**

2.0	62 kW	07/90→04/03	AAC; → 70-T-199 000	<b>408-202-011-002Z</b>	24
			AAC;  → 70-T-200 001	<b>408-202-013-002Z</b>	24
2.5	81 kW	11/90→04/03	AEN / ACU / AAF;  → 70-T-200 001 → 70-T-070	<b>408-202-011-002Z</b>	24
			000 / 70-T-199 000		
2.5 Syncro	81 kW	10/92→04/03	AAF / ACU / AEN;  → 70-T-200 001 → 70-T-070	<b>408-202-011-002Z</b>	24
			000 / 70-T-199 000		

**Throttle Valve**

2.5	81 kW	11/90→04/03	AEU	<b>408-237-111-005Z</b>	28
2.5	85 kW	08/96→04/03	AET	<b>408-237-111-005Z</b>	28
2.5 Syncro	81 kW	10/92→04/03	AEU	<b>408-237-111-005Z</b>	28
2.5 Syncro	85 kW	08/96→04/03	AET	<b>408-237-111-005Z</b>	28

**VW - TRANSPORTER V Box (7HA, 7HH, 7EA, 7EH) 04/03→08/15**

**Air Control Valve**

1.9 TDI	62 kW	01/06→11/09	BRR;  → 7H-6-000 001 → 7J-9-020 000	<b>A2C59511699</b>	61
1.9 TDI	75 kW	06/06→11/09	BRS;  → 7H-6-000 001 → 7J-9-020 000	<b>A2C59511699</b>	61



VDO

**VW - TRANSPORTER V Box (7HA, 7HH, 7EA, 7EH) 04/03→08/15****Air Control Valve**

2.0 BITDI	132 kW	09/09→08/15	CFCA; - 12/11;  → 7H-A-200 001	<b>A2C59514652</b>	75
2.0 BITDI 4motion	132 kW	09/09→08/15	CFCA; → 7H-A-200 001 / 7J-A-200 001 / 7J-C000 001	<b>A2C59515370</b>	79
2.0 TDI	62 kW	09/09→08/15	CAAA; → 7H-A-200 001 / 7J-A-200 001 / 7J-C000 001	<b>A2C59515370</b>	79
2.0 TDI	75 kW	09/09→08/15	CAAB; - 12/11;  → 7H-A-200 001	<b>A2C59514652</b>	75
			CAAB; → 7H-A-200 001 / 7J-A-200 001 / 7J-C000 001	<b>A2C59515370</b>	79
2.0 TDI	84 kW	05/11→08/15	CAAD;  → 7H-C-000 001 / 7J-C-000 001	<b>A2C59515370</b>	79
2.0 TDI	100 kW	05/10→08/15	CAAE / CCHB; → 7H-A-200 001 / 7J-A-200 001 / 7J-C000 001	<b>A2C59515370</b>	79
2.0 TDI	103 kW	09/09→08/15	CCHA / CAAC; - 12/11;  → 7H-A-200 001	<b>A2C59514652</b>	75
			CAAC / CCHA; → 7H-A-200 001 / 7J-A-200 001 / 7J-C000 001	<b>A2C59515370</b>	79
2.0 TDI 4motion	100 kW	05/10→08/15	CCHB / CAAE; → 7H-A-200 001 / 7J-A-200 001 / 7J-C000 001	<b>A2C59515370</b>	79
2.0 TDI 4motion	103 kW	09/09→08/15	CAAC / CCHA; - 12/11;  → 7H-A-200 001	<b>A2C59514652</b>	75
			CAAC / CCHA; → 7H-A-200 001 / 7J-A-200 001 / 7J-C000 001	<b>A2C59515370</b>	79
2.5 TDI	96 kW	04/03→11/09	BNZ	<b>A2C59514652</b>	75
2.5 TDI	128 kW	04/03→11/09	BPC	<b>A2C59514652</b>	75
2.5 TDI 4motion	96 kW	07/04→11/09	BNZ	<b>A2C59514652</b>	75
2.5 TDI 4motion	128 kW	07/04→11/09	BPC	<b>A2C59514652</b>	75

**Central Locking Actuator**

2.0 BitDI	132 kW	09/09→08/15	CFCA	<b>X10-729-002-015</b>	98
2.0 BitDI 4motion	132 kW	09/09→08/15			
2.0 TDI	62 kW	09/09→08/15	CAAA	<b>X10-729-002-015</b>	98
2.0 TDI	75 kW	09/09→08/15	CAAB	<b>X10-729-002-015</b>	98
2.0 TDI	103 kW	09/09→08/15	CCHA / CAAC	<b>X10-729-002-015</b>	98
2.0 TDI 4motion	103 kW	09/09→08/15	CAAC / CCHA	<b>X10-729-002-015</b>	98

**Throttle Valve**

2.0 TSI	110 kW	07/12→08/15	CJKB;  → 7H-C-000 001 / 7J-F-000 001	<b>A2C59511705</b>	64
2.0 TSI	150 kW	05/11→08/15	CJKA;  → 7H-C-000 001 / 7J-F-000 001	<b>A2C59511705</b>	64
2.0 TSI 4motion	150 kW	07/11→08/15			

**VW - TRANSPORTER V Bus (7HB, 7HJ, 7EB, 7EJ, 7EF, 7EG, 7HF, 7EC) 04/03→08/15****Air Control Valve**

1.9 TDI	62 kW	01/06→11/09	BRR;  → 7H-6-000 001 →  7J-9-020 000	<b>A2C59511699</b>	61
1.9 TDI	75 kW	06/06→11/09	BRS;  → 7H-6-000 001 →  7J-9-020 000	<b>A2C59511699</b>	61
2.0 BITDI	132 kW	09/09→08/15	CFCA; - 12/11;  → 7H-A-200 001	<b>A2C59514652</b>	75
2.0 BITDI 4motion	132 kW	09/09→08/15	CFCA; → 7H-A-200 001 / 7J-A-200 001 / 7J-C000 001	<b>A2C59515370</b>	79
2.0 TDI	62 kW	09/09→08/15	CAAA; → 7H-A-200 001 / 7J-A-200 001 / 7J-C000 001	<b>A2C59515370</b>	79
2.0 TDI	75 kW	09/09→08/15	CAAB; - 12/11;  → 7H-A-200 001	<b>A2C59514652</b>	75
			CAAB; → 7H-A-200 001 / 7J-A-200 001 / 7J-C000 001	<b>A2C59515370</b>	79
2.0 TDI	84 kW	05/11→08/15	CAAD;  → 7H-C-000 001 / 7J-C-000 001	<b>A2C59515370</b>	79
2.0 TDI	100 kW	05/10→08/15	CCHB; - 12/11;  → 7H-A-200 001	<b>A2C59514652</b>	75
			CCHB / CAAE; → 7H-A-200 001 / 7J-A-200 001 / 7J-C000 001	<b>A2C59515370</b>	79
2.0 TDI	103 kW	09/09→08/15	CCHA / CAAC; - 12/11;  → 7H-A-200 001	<b>A2C59514652</b>	75
			CCHA / CAAC / 7J-C000 001; → 7H-A-200 001 / 7J-A-200 001	<b>A2C59515370</b>	79
2.0 TDI 4motion	100 kW	05/10→08/15	CCHB; - 12/11;  → 7H-A-200 001	<b>A2C59514652</b>	75
			CAAE / CCHB; → 7H-A-200 001 / 7J-A-200 001 / 7J-C000 001	<b>A2C59515370</b>	79
2.0 TDI 4motion	103 kW	09/09→08/15	CAAC / CCHA; - 12/11;  → 7H-A-200 001	<b>A2C59514652</b>	75
			CAAC / CCHA; → 7H-A-200 001 / 7J-A-200 001 / 7J-C000 001	<b>A2C59515370</b>	79



VDO

**VW - TRANSPORTER V Bus (7HB, 7HJ, 7EB, 7EJ, 7EF, 7EG, 7HF, 7EC) 04/03→08/15**

**Air Control Valve**

2.5 TDI	96 kW	04/03→11/09	BNZ	A2C59514652	75
2.5 TDI	128 kW	04/03→11/09	BPC	A2C59514652	75
2.5 TDI 4motion	96 kW	07/04→11/09	BNZ	A2C59514652	75
2.5 TDI 4motion	128 kW	07/04→11/09	BPC	A2C59514652	75

**Central Locking Actuator**

2.0 BitDI	132 kW	09/09→08/15	CFCA	X10-729-002-015	98
2.0 BitDI 4motion	132 kW	09/09→08/15			
2.0 TDI	100 kW	05/10→08/15	CCHB / CAAE	X10-729-002-015	98
2.0 TDI	103 kW	09/09→08/15	CCHA / CAAC	X10-729-002-015	98
2.0 TDI 4motion	100 kW	05/10→08/15	CAAE / CCHB	X10-729-002-015	98
2.0 TDI 4motion	103 kW	09/09→08/15	CAAC / CCHA	X10-729-002-015	98

**Throttle Valve**

2.0 TSI	110 kW	07/12→08/15	CJKB;  → 7H-C-000 001 / 7J-F-000 001	A2C59511705	64
2.0 TSI	150 kW	05/11→08/15	CJK;  → 7H-C-000 001 / 7J-F-000 001	A2C59511705	64
2.0 TSI 4motion	150 kW	07/11→08/15			

**VW - TRANSPORTER V Platform/Chassis (7JD, 7JE, 7JL, 7JY, 7JZ, 7FD 04/03→08/15**

**Air Control Valve**

1.9 TDI	62 kW	01/06→11/09	BRR;  → 7H-6-000 001 →  7J-9-020 000	A2C59511699	61
1.9 TDI	75 kW	06/06→11/09	BRS;  → 7H-6-000 001 →  7J-9-020 000	A2C59511699	61
2.0 BitDI	132 kW	09/09→08/15	CFCA;  12/11;  → 7H-A-200 001	A2C59514652	75
2.0 BitDI 4motion	132 kW	09/09→08/15	CFCA; → 7H-A-200 001 / 7J-A-200 001 / 7J-C000 001	A2C59515370	79
2.0 TDI	62 kW	09/09→08/15	CAAA; → 7H-A-200 001 / 7J-A-200 001 / 7J-C000 001	A2C59515370	79
2.0 TDI	75 kW	09/09→08/15	CAAB;  12/11;  → 7H-A-200 001	A2C59514652	75
			CAAB; → 7H-A-200 001 / 7J-A-200 001 / 7J-C000 001	A2C59515370	79
2.0 TDI	84 kW	05/11→08/15	CAAD;  → 7H-C-000 001 / 7J-C-000 001	A2C59515370	79
2.0 TDI	100 kW	05/10→08/15	CAEE; → 7H-A-200 001 / 7J-A-200 001 / 7J-C000 001	A2C59515370	79
2.0 TDI	103 kW	09/09→08/15	CAAC;  12/11;  → 7H-A-200 001	A2C59514652	75
			CAAC; → 7H-A-200 001 / 7J-A-200 001 / 7J-C000 001	A2C59515370	79
2.0 TDI 4motion	100 kW	05/10→08/15	CCHB / CAEE; → 7H-A-200 001 / 7J-A-200 001 / 7J-C000 001	A2C59515370	79
2.0 TDI 4motion	103 kW	09/09→08/15	CAAC;  12/11;  → 7H-A-200 001	A2C59514652	75
			CAAC;  → 7H-A-200 001 / 7J-A-200 001	A2C59515370	79
2.5 TDI	96 kW	04/03→11/09	BNZ	A2C59514652	75
2.5 TDI	128 kW	04/03→11/09	BPC	A2C59514652	75
2.5 TDI 4motion	96 kW	07/04→11/09	BNZ	A2C59514652	75
2.5 TDI 4motion	128 kW	04/04→11/09	BPC	A2C59514652	75

**Central Locking Actuator**

2.0 BitDI	132 kW	09/09→08/15	CFCA	X10-729-002-015	98
2.0 BitDI 4motion	132 kW	09/09→08/15			
2.0 TDI	62 kW	09/09→08/15	CAAA	X10-729-002-015	98
2.0 TDI	75 kW	09/09→08/15	CAAB	X10-729-002-015	98
2.0 TDI	103 kW	09/09→08/15	CAAC	X10-729-002-015	98
2.0 TDI 4motion	103 kW	09/09→08/15			

**Throttle Valve**

2.0 TSI	110 kW	07/12→08/15	CJKB;  → 7H-C-000 001 / 7J-F-000 001	A2C59511705	64
---------	--------	-------------	--------------------------------------	-------------	----

**VW - TRANSPORTER VI Box (SGA, SGH) 04/15→**

**Air Control Valve**

2.0 TDI	62 kW	04/15→06/16	CAAA / CXGA;  → 7H-G-000 001 / 7J-G-000 001	A2C59515370	79
2.0 TDI	75 kW	04/15→	CXGB / CAAB;  → 7H-G-000 001 / 7J-G-000 001	A2C59515370	79
2.0 TDI	84 kW	05/16→	CXHB;  → 7H-G-000 001 / 7J-G-000 001	A2C59515370	79



VDO

**VW - TRANSPORTER VI Box (SGA, SGH) 04/15→****Air Control Valve**

2.0 TDI	103 kW	04/15→	CAAC; <small>part number</small> → 7H-G-000 001 / 7J-G-000 001	<b>A2C59515370</b>	79
2.0 TDI	110 kW	04/15→	CXFA / CXHA; <small>part number</small> → 7H-G-000 001 / 7J-G-000 001	<b>A2C59515370</b>	79
2.0 TDI	132 kW	04/15→	CFCA; <small>part number</small> → 7H-G-000 001 / 7J-G-000 001	<b>A2C59515370</b>	79
2.0 TDI	150 kW	06/15→	CXEB; <small>part number</small> → 7H-G-000 001 / 7J-G-000 001	<b>A2C59515370</b>	79
2.0 TDI 4motion	103 kW	06/15→	CAAC; <small>part number</small> → 7H-G-000 001 / 7J-G-000 001	<b>A2C59515370</b>	79
2.0 TDI 4motion	110 kW	08/15→	CXFA / CXHA; <small>part number</small> → 7H-G-000 001 / 7J-G-000 001	<b>A2C59515370</b>	79
2.0 TDI 4motion	132 kW	06/15→	CFCA; <small>part number</small> → 7H-G-000 001 / 7J-G-000 001	<b>A2C59515370</b>	79
2.0 TDI 4motion	150 kW	06/15→	CXEB; <small>part number</small> → 7H-G-000 001 / 7J-G-000 001	<b>A2C59515370</b>	79

**Throttle Valve**

2.0 TSI	110 kW	04/15→	CJKB; <small>part number</small> → 7J-G-000 001 / 7H-G-000 001	<b>A2C59511705</b>	64
2.0 TSI	150 kW	04/15→	CJKA; <small>part number</small> → 7J-G-000 001 / 7H-G-000 001	<b>A2C59511705</b>	64
2.0 TSI 4motion	150 kW	06/15→			

**VW - TRANSPORTER VI Bus (SGB, SGG, SGJ) 04/15→****Air Control Valve**

2.0 TDI	62 kW	04/15→	CAAA / CXGA; <small>part number</small> → 7H-G-000 001 / 7J-G-000 001	<b>A2C59515370</b>	79
2.0 TDI	75 kW	04/15→	CAAB / CXGB; <small>part number</small> → 7H-G-000 001 / 7J-G-000 001	<b>A2C59515370</b>	79
2.0 TDI	84 kW	05/16→	CXHB / CXGC; <small>part number</small> → 7H-G-000 001 / 7J-G-000 001	<b>A2C59515370</b>	79
2.0 TDI	103 kW	04/15→	CAAC; <small>part number</small> → 7H-G-000 001 / 7J-G-000 001	<b>A2C59515370</b>	79
2.0 TDI	110 kW	04/15→	CXHA / CXFA; <small>part number</small> → 7H-G-000 001 / 7J-G-000 001	<b>A2C59515370</b>	79
2.0 TDI	132 kW	04/15→	CFCA; <small>part number</small> → 7H-G-000 001 / 7J-G-000 001	<b>A2C59515370</b>	79
2.0 TDI	150 kW	06/15→	CXEB; <small>part number</small> → 7H-G-000 001 / 7J-G-000 001	<b>A2C59515370</b>	79
2.0 TDI 4motion	103 kW	06/15→	CAAC; <small>part number</small> → 7H-G-000 001 / 7J-G-000 001	<b>A2C59515370</b>	79
2.0 TDI 4motion	110 kW	08/15→	CXFA / CXHA; <small>part number</small> → 7H-G-000 001 / 7J-G-000 001	<b>A2C59515370</b>	79
2.0 TDI 4motion	132 kW	06/15→	CFCA; <small>part number</small> → 7H-G-000 001 / 7J-G-000 001	<b>A2C59515370</b>	79
2.0 TDI 4motion	150 kW	06/15→	CXEB; <small>part number</small> → 7H-G-000 001 / 7J-G-000 001	<b>A2C59515370</b>	79

**Throttle Valve**

2.0 TSI	110 kW	04/15→	CJKB; <small>part number</small> → 7J-G-000 001 / 7H-G-000 001	<b>A2C59511705</b>	64
2.0 TSI	150 kW	04/15→	CJKA / 7H-G-000 001; <small>part number</small> → 7J-G-000 001	<b>A2C59511705</b>	64
2.0 TSI 4motion	150 kW	06/15→	CJKA; <small>part number</small> → 7J-G-000 001 / 7H-G-000 001	<b>A2C59511705</b>	64

**VW - TRANSPORTER VI Platform/Chassis (SFD, SFE, SFL, SFZ) 04/15→****Air Control Valve**

2.0 TDI	62 kW	04/15→06/16	CAAA / CXGA; <small>part number</small> → 7H-G-000 001 / 7J-G-000 001	<b>A2C59515370</b>	79
2.0 TDI	75 kW	04/15→	CAAB / CXGB; <small>part number</small> → 7H-G-000 001 / 7J-G-000 001	<b>A2C59515370</b>	79
2.0 TDI	84 kW	05/16→	CXHB; <small>part number</small> → 7H-G-000 001 / 7J-G-000 001	<b>A2C59515370</b>	79
2.0 TDI	103 kW	04/15→	CAAC; <small>part number</small> → 7H-G-000 001 / 7J-G-000 001	<b>A2C59515370</b>	79
2.0 TDI	110 kW	08/15→	CXHA; <small>part number</small> → 7H-G-000 001 / 7J-G-000 001	<b>A2C59515370</b>	79
2.0 TDI	132 kW	04/15→	CFCA; <small>part number</small> → 7H-G-000 001 / 7J-G-000 001	<b>A2C59515370</b>	79
2.0 TDI	150 kW	05/16→	CXEB; <small>part number</small> → 7H-G-000 001 / 7J-G-000 001	<b>A2C59515370</b>	79
2.0 TDI 4motion	103 kW	06/15→	CAAC; <small>part number</small> → 7H-G-000 001 / 7J-G-000 001	<b>A2C59515370</b>	79
2.0 TDI 4motion	110 kW	05/16→	CXHA; <small>part number</small> → 7H-G-000 001 / 7J-G-000 001	<b>A2C59515370</b>	79
2.0 TDI 4motion	132 kW	06/15→	CFCA; <small>part number</small> → 7H-G-000 001 / 7J-G-000 001	<b>A2C59515370</b>	79
2.0 TDI 4motion	150 kW	05/16→	CXEB; <small>part number</small> → 7H-G-000 001 / 7J-G-000 001	<b>A2C59515370</b>	79

**Throttle Valve**

2.0 TSI	110 kW	04/15→	CJKB; <small>part number</small> → 7J-G-000 001 / 7H-G-000 001	<b>A2C59511705</b>	64
---------	--------	--------	--	--------------------	----

**VW - T-ROC (A11) 07/17→****Air Control Valve**

2.0 TDI	110 kW	03/18→	DFFA	<b>A2C59506484</b>	56
2.0 TDI 4motion	110 kW	09/17→			

**Exhaust Gas Recirculation Valve**

2.0 TDI 4motion	110 kW	09/17→	DFFA	<b>A2C59507762</b>	58
-----------------	--------	--------	------	--------------------	----



VDO

**VW - VENTO (1H2) 11/91→09/98**

**Idle-Speed Controller / Digital Linear Actuator**

2.0	85 kW	11/91→09/98	2E	<b>408-202-011-002Z</b>	24
-----	-------	-------------	----	-------------------------	----

**Throttle Valve**

1.4	40 kW	11/91→09/98	AEX	<b>408-237-130-002Z</b>	31
-----	-------	-------------	-----	-------------------------	----

1.4	44 kW	11/91→09/98			
-----	-------	-------------	--	--	--

1.6	55 kW	09/92→09/98	AEE	<b>408-237-130-002Z</b>	31
-----	-------	-------------	-----	-------------------------	----

1.6	74 kW	10/94→09/98	AFT;  01/96	<b>408-237-111-008Z</b>	29
-----	-------	-------------	-------------	-------------------------	----

2.0	85 kW	11/91→09/98	ADY / AGG / AKR;  → 1H-R-456 001	<b>408-237-111-002Z</b>	27
-----	-------	-------------	----------------------------------	-------------------------	----

2.8 VR6	128 kW	01/92→09/98	08/95 ;  → T-025 001	<b>408-237-120-001Z</b>	31
---------	--------	-------------	----------------------	-------------------------	----

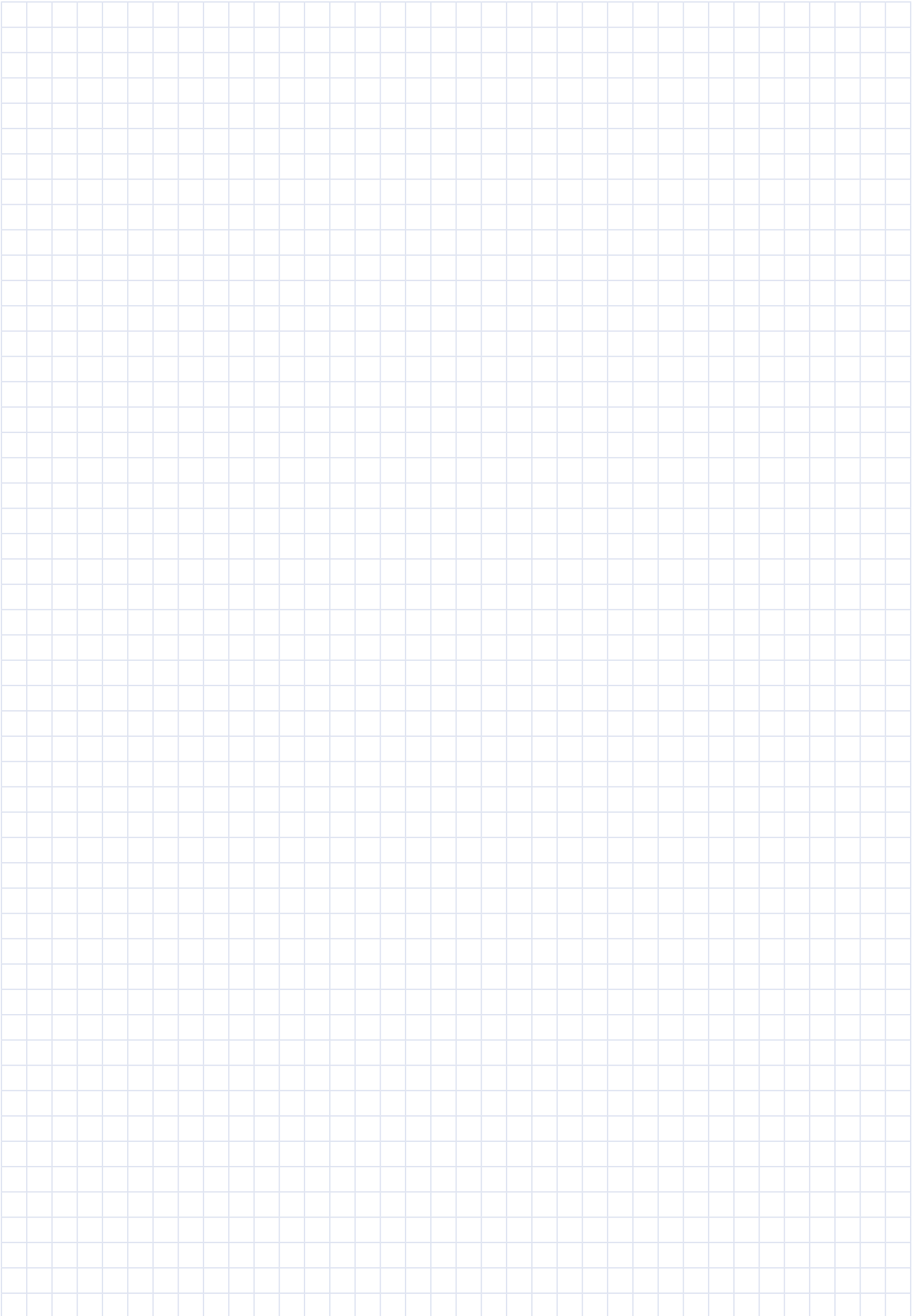





## **Cross-Reference List**

Referenzliste

Liste de référence

Lista de referencia

Lista di referenze

Список Литературы



Article-No.	OE-No./Ref.-No.	Manufacturer	Product Name
291000087000	44 23 089	OPEL	Air Control Valve
291000087000	95517900	OPEL	Air Control Valve
291000087000	145138377R	RENAULT	Air Control Valve
291000087000	44 23 089	VAUXHALL	Air Control Valve
291000087000	95517900	VAUXHALL	Air Control Valve
291000087000	A2C53350932	VDO	Air Control Valve
291000087100	161A06251R	RENAULT	Air Control Valve
291000087100	A2C84198300	VDO	Air Control Valve
291000087200	161A07304R	RENAULT	Air Control Valve
291000087200	A2C53350753	VDO	Air Control Valve
291000087200	95519602	OPEL	Air Control Valve
291000087200	45 23 970	OPEL	Air Control Valve
388050Z	030 131 503 B	SEAT	Exhaust Gas Recirculation Valve
388050Z	030 131 503 C	SEAT	Exhaust Gas Recirculation Valve
388050Z	030 131 503 F	SEAT	Exhaust Gas Recirculation Valve
388050Z	030 131 503 B	VW	Exhaust Gas Recirculation Valve
388050Z	030 131 503 C	VW	Exhaust Gas Recirculation Valve
388050Z	030 131 503 F	VW	Exhaust Gas Recirculation Valve
388050Z	388050	VDO	Exhaust Gas Recirculation Valve
388050Z	A2C62500371	VDO	Exhaust Gas Recirculation Valve
406-204-003-001Z	406-204-003-001	VDO	Central Locking Actuator
406-204-003-001Z	1 387 610	BMW	Central Locking Actuator
406-204-003-001Z	6 987 627	BMW	Central Locking Actuator
406-204-003-001Z	67 11 1 387 610	BMW	Central Locking Actuator
406-204-003-001Z	67 11 6 987 627	BMW	Central Locking Actuator
406-204-003-001Z	67 11 8 353 001	BMW	Central Locking Actuator
406-204-003-001Z	8 353 001	BMW	Central Locking Actuator
406-204-003-001Z	406-204-003-006	VDO	Central Locking Actuator
406-204-003-001Z	A2C52186975	VDO	Central Locking Actuator

Article-No.	OE-No./Ref.-No.	Manufacturer	Product Name
406-204-003-001Z	A2C52186980	VDO	Central Locking Actuator
406-204-003-003Z	6 987 625	BMW	Central Locking Actuator
406-204-003-003Z	67 11 6 987 625	BMW	Central Locking Actuator
406-204-003-003Z	67 11 8 352 168	BMW	Central Locking Actuator
406-204-003-003Z	8 352 168	BMW	Central Locking Actuator
406-204-003-003Z	406-204-003-003	VDO	Central Locking Actuator
406-204-003-003Z	406-204-003-007	VDO	Central Locking Actuator
406-204-003-003Z	A2C52186977	VDO	Central Locking Actuator
406-204-003-003Z	A2C52186981	VDO	Central Locking Actuator
406-204-003-005Z	6 988 090	BMW	Central Locking Actuator
406-204-003-005Z	67 11 6 988 090	BMW	Central Locking Actuator
406-204-003-005Z	67 11 8 372 240	BMW	Central Locking Actuator
406-204-003-005Z	8 372 240	BMW	Central Locking Actuator
406-204-003-005Z	406-204-003-005	VDO	Central Locking Actuator
406-204-003-005Z	406-204-003-015	VDO	Central Locking Actuator
406-204-003-005Z	A2C52186979	VDO	Central Locking Actuator
406-204-003-005Z	A2C53030498	VDO	Central Locking Actuator
406-204-003-008Z	6 987 624	BMW	Central Locking Actuator
406-204-003-008Z	67 11 6 987 624	BMW	Central Locking Actuator
406-204-003-008Z	406-204-003-008	VDO	Central Locking Actuator
406-204-003-008Z	A2C52186982	VDO	Central Locking Actuator
406-204-003-010Z	6 987 635	BMW	Central Locking Actuator
406-204-003-010Z	67 11 6 987 635	BMW	Central Locking Actuator
406-204-003-010Z	406-204-003-010	VDO	Central Locking Actuator
406-204-003-010Z	A2C53019769	VDO	Central Locking Actuator
406-204-003-011Z	6 987 637	BMW	Central Locking Actuator
406-204-003-011Z	67 11 6 987 637	BMW	Central Locking Actuator
406-204-003-011Z	406-204-003-011	VDO	Central Locking Actuator
406-204-003-011Z	A2C53019770	VDO	Central Locking Actuator
406-204-003-012Z	6 987 638	BMW	Central Locking Actuator
406-204-003-012Z	67 11 6 987 638	BMW	Central Locking Actuator



Article-No.	OE-No./Ref.-No.	Manufacturer	Product Name
406-204-003-012Z	406-204-003-012	VDO	Central Locking Actuator
406-204-003-012Z	A2C53019771	VDO	Central Locking Actuator
406-204-003-013Z	6 987 636	BMW	Central Locking Actuator
406-204-003-013Z	67 11 6 987 636	BMW	Central Locking Actuator
406-204-003-013Z	406-204-003-013	VDO	Central Locking Actuator
406-204-003-013Z	A2C53021626	VDO	Central Locking Actuator
406-204-003-014Z	6 987 634	BMW	Central Locking Actuator
406-204-003-014Z	67 11 6 987 634	BMW	Central Locking Actuator
406-204-003-014Z	406-204-003-014	VDO	Central Locking Actuator
406-204-003-014Z	A2C53027916	VDO	Central Locking Actuator
406-204-009-003Z	8 235 748	BMW	Central Locking Actuator
406-204-009-003Z	406-204-009-003	VDO	Central Locking Actuator
406-204-009-003Z	A2C52186992	VDO	Central Locking Actuator
406-204-009-003Z	51 24 8 235 748	BMW	Central Locking Actuator
406-204-010-002Z	6 988 089	BMW	Central Locking Actuator
406-204-010-002Z	67 11 6 988 089	BMW	Central Locking Actuator
406-204-010-002Z	67 11 8 377 415	BMW	Central Locking Actuator
406-204-010-002Z	8 377 415	BMW	Central Locking Actuator
406-204-010-002Z	406-204-010-002	VDO	Central Locking Actuator
406-204-010-002Z	A2C52186994	VDO	Central Locking Actuator
406-204-010-003Z	6 987 633	BMW	Central Locking Actuator
406-204-010-003Z	67 11 6 987 633	BMW	Central Locking Actuator
406-204-010-003Z	406-204-010-003	VDO	Central Locking Actuator
406-204-010-003Z	A2C53024438	VDO	Central Locking Actuator
406-204-010-005Z	6 987 632	BMW	Central Locking Actuator
406-204-010-005Z	67 11 6 987 632	BMW	Central Locking Actuator
406-204-010-005Z	406-204-010-005	VDO	Central Locking Actuator
406-204-010-005Z	A2C53032442	VDO	Central Locking Actuator
406-204-016-003V	406-204-016-002	VDO	Central Locking Actuator
406-204-016-003V	406-204-016-003	VDO	Central Locking Actuator
406-204-016-003V	A2C52187000	VDO	Central Locking Actuator
406-204-016-003V	A2C53030499	VDO	Central Locking Actuator
406-204-016-003V	7M0 959 775 D	VW	Central Locking Actuator
406-204-016-003V	7M0 959 775 D	SEAT	Central Locking Actuator
406-204-016-003V	95VW14030AB	FORD	Central Locking Actuator
406-204-016-003V	1005711	FORD	Central Locking Actuator
406-204-017-005V	406-204-017-001	VDO	Central Locking Actuator
406-204-017-005V	406-204-017-005	VDO	Central Locking Actuator
406-204-017-005V	A2C53030500	VDO	Central Locking Actuator
406-204-017-005V	A2C52187001	VDO	Central Locking Actuator
406-204-017-005V	997 624 113 00	PORSCHE	Central Locking Actuator
406-204-017-005V	996 624 113 00	PORSCHE	Central Locking Actuator
406-204-020-003V	406-204-020-001	VDO	Central Locking Actuator
406-204-020-003V	406-204-020-003	VDO	Central Locking Actuator
406-204-020-003V	A2C52187005	VDO	Central Locking Actuator
406-204-020-003V	A2C53030501	VDO	Central Locking Actuator
406-204-020-003V	9444090	VOLVO	Central Locking Actuator
406-204-021-005V	406-204-021-001	VDO	Central Locking Actuator
406-204-021-005V	406-204-021-005	VDO	Central Locking Actuator
406-204-021-005V	A2C52187007	VDO	Central Locking Actuator
406-204-021-005V	A2C53030502	VDO	Central Locking Actuator
406-204-021-005V	A163 820 16 42	MERCEDES-BENZ	Central Locking Actuator
406-204-021-005V	163 820 16 42	MERCEDES-BENZ	Central Locking Actuator
406-204-024-010V	406-204-024-002	VDO	Central Locking Actuator
406-204-024-010V	406-204-024-010	VDO	Central Locking Actuator
406-204-024-010V	A2C52187011	VDO	Central Locking Actuator
406-204-024-010V	A2C53030503	VDO	Central Locking Actuator
406-204-024-010V	4B9 962 115	AUDI	Central Locking Actuator
406-204-029-003Z	6 987 628	BMW	Central Locking Actuator
406-204-029-003Z	67 11 6 987 628	BMW	Central Locking Actuator
406-204-029-003Z	406-204-029-003	VDO	Central Locking Actuator
406-204-029-003Z	A2C52187025	VDO	Central Locking Actuator



Article-No.	OE-No./Ref.-No.	Manufacturer	Product Name
406-204-042-005Z	A2C53168837	VDO	Central Locking Actuator
406-204-042-005Z	406-204-042-005	VDO	Central Locking Actuator
406-204-042-005Z	67 11 6 985 878	BMW	Central Locking Actuator
406-204-042-005Z	6 985 878	BMW	Central Locking Actuator
406-204-042-006Z	6 985 879	BMW	Central Locking Actuator
406-204-042-006Z	67 11 6 985 879	BMW	Central Locking Actuator
406-204-042-006Z	406-204-042-006	VDO	Central Locking Actuator
406-204-042-006Z	A2C53168832	VDO	Central Locking Actuator
406-204-042-007Z	6 985 880	BMW	Central Locking Actuator
406-204-042-007Z	67 11 6 985 880	BMW	Central Locking Actuator
406-204-042-007Z	406-204-042-007	VDO	Central Locking Actuator
406-204-042-007Z	A2C53168833	VDO	Central Locking Actuator
406-204-042-008Z	6 985 881	BMW	Central Locking Actuator
406-204-042-008Z	67 11 6 985 881	BMW	Central Locking Actuator
406-204-042-008Z	406-204-042-008	VDO	Central Locking Actuator
406-204-042-008Z	A2C53168834	VDO	Central Locking Actuator
406-204-042-009Z	6 985 882	BMW	Central Locking Actuator
406-204-042-009Z	67 11 6 985 882	BMW	Central Locking Actuator
406-204-042-009Z	406-204-042-009	VDO	Central Locking Actuator
406-204-042-009Z	A2C53168835	VDO	Central Locking Actuator
406-204-042-012Z	67 11 7 198 885	BMW	Central Locking Actuator
406-204-042-012Z	406-204-042-012	VDO	Central Locking Actuator
406-204-042-012Z	A2C53240565	VDO	Central Locking Actuator
406-204-042-012Z	7 198 885	BMW	Central Locking Actuator
406-204-042-013Z	67 11 7 200 674	BMW	Central Locking Actuator
406-204-042-013Z	7 200 674	BMW	Central Locking Actuator
406-204-042-013Z	406-204-042-013	VDO	Central Locking Actuator
406-204-042-013Z	A2C53247486	VDO	Central Locking Actuator
406-204-042-017Z	67 11 7 193 172	BMW	Central Locking Actuator
406-204-042-017Z	7 193 172	BMW	Central Locking Actuator
406-204-042-017Z	406-204-042-017	VDO	Central Locking Actuator

Article-No.	OE-No./Ref.-No.	Manufacturer	Product Name
406-204-042-017Z	A2C53320344	VDO	Central Locking Actuator
406-204-042-018Z	67 11 7 228 199	BMW	Central Locking Actuator
406-204-042-018Z	7 228 199	BMW	Central Locking Actuator
406-204-042-018Z	406-204-042-018	VDO	Central Locking Actuator
406-204-042-018Z	A2C53356663	VDO	Central Locking Actuator
406-205-007-001Z	406-205-007-001	VDO	Central Locking Actuator
406-205-007-001Z	A2C52187039	VDO	Central Locking Actuator
406-205-007-001Z	A001 800 34 75	MERCEDES-BENZ	Central Locking Actuator
406-205-007-001Z	001 800 34 75	MERCEDES-BENZ	Central Locking Actuator
406-205-007-001Z	A2C6250733466	VDO	Central Locking Actuator
406-205-007-005Z	001 800 25 75	MERCEDES-BENZ	Central Locking Actuator
406-205-007-005Z	A001 800 25 75	MERCEDES-BENZ	Central Locking Actuator
406-205-007-005Z	406-205-007-005	VDO	Central Locking Actuator
406-205-007-005Z	A2C52187043	VDO	Central Locking Actuator
406-205-007-007Z	001 800 29 75	MERCEDES-BENZ	Central Locking Actuator
406-205-007-007Z	A001 800 29 75	MERCEDES-BENZ	Central Locking Actuator
406-205-007-007Z	406-205-007-007	VDO	Central Locking Actuator
406-205-007-007Z	A2C52187045	VDO	Central Locking Actuator
406-205-007-009Z	406-205-007-009	VDO	Central Locking Actuator
406-205-007-009Z	A2C52187047	VDO	Central Locking Actuator
406-205-007-009Z	A001 800 35 75	MERCEDES-BENZ	Central Locking Actuator
406-205-007-009Z	001 800 35 75	MERCEDES-BENZ	Central Locking Actuator
406-205-007-021V	406-205-007-002	VDO	Central Locking Actuator
406-205-007-021V	406-205-007-021	VDO	Central Locking Actuator
406-205-007-021V	A2C52187040	VDO	Central Locking Actuator
406-205-007-021V	A2C53030507	VDO	Central Locking Actuator
406-205-007-021V	A000 820 72 97	MERCEDES-BENZ	Central Locking Actuator
406-205-007-021V	000 820 72 97	MERCEDES-BENZ	Central Locking Actuator
406-205-007-022V	001 800 24 75	MERCEDES-BENZ	Central Locking Actuator
406-205-007-022V	A001 800 24 75	MERCEDES-BENZ	Central Locking Actuator
406-205-007-022V	406-205-007-006	VDO	Central Locking Actuator



Article-No.	OE-No./Ref.-No.	Manufacturer	Product Name
406-205-007-022V	406-205-007-022	VDO	Central Locking Actuator
406-205-007-022V	A2C52187044	VDO	Central Locking Actuator
406-205-007-022V	A2C53030508	VDO	Central Locking Actuator
406-205-007-022V	2D0 959 775 C	VW	Central Locking Actuator
406-205-012-001V	67 11 8 361 790	BMW	Central Locking Actuator
406-205-012-001V	67 11 8 368 196	BMW	Central Locking Actuator
406-205-012-001V	8 361 790	BMW	Central Locking Actuator
406-205-012-001V	8 368 196	BMW	Central Locking Actuator
406-205-012-001V	406-205-012-001	VDO	Central Locking Actuator
406-205-012-001V	A2C52187061	VDO	Central Locking Actuator
406-205-012-005V	67 11 8 377 569	BMW	Central Locking Actuator
406-205-012-005V	8 377 569	BMW	Central Locking Actuator
406-205-012-005V	A2C53030509	VDO	Central Locking Actuator
406-205-012-005V	A2C52187062	VDO	Central Locking Actuator
406-205-012-005V	406-205-012-005	VDO	Central Locking Actuator
406-205-012-005V	406-205-012-002	VDO	Central Locking Actuator
406-207-002-003V	1 387 607	BMW	Central Locking Actuator
406-207-002-003V	1 393 999	BMW	Central Locking Actuator
406-207-002-003V	67 11 1 387 607	BMW	Central Locking Actuator
406-207-002-003V	67 11 1 393 999	BMW	Central Locking Actuator
406-207-002-003V	67 11 8 353 011	BMW	Central Locking Actuator
406-207-002-003V	8 353 011	BMW	Central Locking Actuator
406-207-002-003V	406-207-002-001	VDO	Central Locking Actuator
406-207-002-003V	406-207-002-003	VDO	Central Locking Actuator
406-207-002-003V	A2C52187093	VDO	Central Locking Actuator
406-207-002-003V	A2C52187094	VDO	Central Locking Actuator
406-207-005-002V	67 11 8 352 165	BMW	Central Locking Actuator
406-207-005-002V	8 352 165	BMW	Central Locking Actuator
406-207-005-002V	406-207-005-001	VDO	Central Locking Actuator
406-207-005-002V	406-207-005-002	VDO	Central Locking Actuator
406-207-005-002V	A2C52187096	VDO	Central Locking Actuator

Article-No.	OE-No./Ref.-No.	Manufacturer	Product Name
406-207-005-002V	A2C52187097	VDO	Central Locking Actuator
406-208-002-003V	1 387 606	BMW	Central Locking Actuator
406-208-002-003V	1 387 726	BMW	Central Locking Actuator
406-208-002-003V	67 11 1 387 606	BMW	Central Locking Actuator
406-208-002-003V	67 11 1 387 726	BMW	Central Locking Actuator
406-208-002-003V	67 11 8 353 012	BMW	Central Locking Actuator
406-208-002-003V	8 353 012	BMW	Central Locking Actuator
406-208-002-003V	406-208-002-001	VDO	Central Locking Actuator
406-208-002-003V	406-208-002-003	VDO	Central Locking Actuator
406-208-002-003V	A2C52187106	VDO	Central Locking Actuator
406-208-002-003V	A2C52187107	VDO	Central Locking Actuator
408-202-009-002Z	408-202-009-002	VDO	Idle-Speed Controller / Digital Linear Actuator
408-202-009-002Z	A2C52187164	VDO	Idle-Speed Controller / Digital Linear Actuator
408-202-009-002Z	13 41 1 709 898	BMW	Idle-Speed Controller / Digital Linear Actuator
408-202-009-002Z	1 709 898	BMW	Idle-Speed Controller / Digital Linear Actuator
408-202-011-002Z	408-202-011-002	VDO	Idle-Speed Controller / Digital Linear Actuator
408-202-011-002Z	037 906 457 C	VW	Idle-Speed Controller / Digital Linear Actuator
408-202-011-002Z	037 906 457 C	SEAT	Idle-Speed Controller / Digital Linear Actuator
408-202-013-002Z	A2C52187172	VDO	Idle-Speed Controller / Digital Linear Actuator
408-202-013-002Z	408-202-013-002	VDO	Idle-Speed Controller / Digital Linear Actuator
408-202-013-002Z	048 133 455	AUDI	Idle-Speed Controller / Digital Linear Actuator
408-202-013-002Z	048 133 455	VW	Idle-Speed Controller / Digital Linear Actuator
408-202-014-001Z	408-202-014-001	VDO	Idle-Speed Controller / Digital Linear Actuator
408-202-014-001Z	A2C52187173	VDO	Idle-Speed Controller / Digital Linear Actuator



Article-No.	OE-No./Ref.-No.	Manufacturer	Product Name
408-202-014-001Z	078 133 455 A	AUDI	Idle-Speed Controller / Digital Linear Actuator
408-224-001-001Z	408-224-001-001	VDO	Air Control Valve
408-224-001-001Z	A2C52187183	VDO	Air Control Valve
408-224-001-001Z	A111 098 00 09	MERCEDES-BENZ	Air Control Valve
408-224-001-001Z	111 098 00 09	MERCEDES-BENZ	Air Control Valve
408-227-211-002Z	A2C52187204	VDO	Throttle Valve
408-227-211-002Z	A2C52187203	VDO	Throttle Valve
408-227-211-002Z	408-227-211-002	VDO	Throttle Valve
408-227-211-002Z	408-227-211-001	VDO	Throttle Valve
408-227-211-002Z	A000 141 65 25	MERCEDES-BENZ	Throttle Valve
408-227-211-002Z	000 141 65 25	MERCEDES-BENZ	Throttle Valve
408-227-231-001Z	000 141 44 25	MERCEDES-BENZ	Throttle Valve
408-227-231-001Z	000 141 54 25	MERCEDES-BENZ	Throttle Valve
408-227-231-001Z	A000 141 44 25	MERCEDES-BENZ	Throttle Valve
408-227-231-001Z	A000 141 54 25	MERCEDES-BENZ	Throttle Valve
408-227-231-001Z	408-227-231-001	VDO	Throttle Valve
408-227-231-001Z	408-228-110-001	VDO	Throttle Valve
408-227-231-001Z	A2C52187205	VDO	Throttle Valve
408-227-231-001Z	A2C52187206	VDO	Throttle Valve
408-229-111-001Z	408-229-111-001	VDO	Throttle Valve
408-229-111-001Z	A2C52187210	VDO	Throttle Valve
408-229-111-001Z	A000 141 95 25	MERCEDES-BENZ	Throttle Valve
408-229-111-001Z	000 141 95 25	MERCEDES-BENZ	Throttle Valve
408-236-111-005Z	408-236-111-005	VDO	Throttle Valve
408-236-111-005Z	A2C52187214	VDO	Throttle Valve
408-236-111-005Z	06A 133 066	VW	Throttle Valve
408-236-111-005Z	06A 133 066	SKODA	Throttle Valve
408-236-111-005Z	06A 133 066	SEAT	Throttle Valve
408-236-111-005Z	06A 133 066	AUDI	Throttle Valve
408-236-120-001Z	A2C52187217	VDO	Throttle Valve

Article-No.	OE-No./Ref.-No.	Manufacturer	Product Name
408-236-120-001Z	408-236-120-001	VDO	Throttle Valve
408-236-120-001Z	021 133 066	VW	Throttle Valve
408-236-120-001Z	021 133 066	SEAT	Throttle Valve
408-236-212-004Z	06A 133 063 F	VW	Throttle Valve
408-236-212-004Z	408-236-212-004	VDO	Throttle Valve
408-236-212-004Z	A2C52187219	VDO	Throttle Valve
408-236-212-004Z	06A 133 063 F	SKODA	Throttle Valve
408-236-212-004Z	06A 133 063 F	AUDI	Throttle Valve
408-237-111-001Z	036 133 064 C	SEAT	Throttle Valve
408-237-111-001Z	036 133 064 C	VW	Throttle Valve
408-237-111-001Z	408-237-111-001	VDO	Throttle Valve
408-237-111-001Z	A2C52187220	VDO	Throttle Valve
408-237-111-002Z	037 133 064	SEAT	Throttle Valve
408-237-111-002Z	037 133 064	VW	Throttle Valve
408-237-111-002Z	408-237-111-002	VDO	Throttle Valve
408-237-111-002Z	A2C52187221	VDO	Throttle Valve
408-237-111-003Z	037 133 064 A	SEAT	Throttle Valve
408-237-111-003Z	037 133 064 A	VW	Throttle Valve
408-237-111-003Z	408-237-111-003	VDO	Throttle Valve
408-237-111-003Z	A2C52187222	VDO	Throttle Valve
408-237-111-003Z	A2C52187270	VDO	Throttle Valve
408-237-111-003Z	408-237-510-001	VDO	Throttle Valve
408-237-111-004Z	037 133 064 B	VW	Throttle Valve
408-237-111-004Z	037 133 064 F	VW	Throttle Valve
408-237-111-004Z	408-237-111-004	VDO	Throttle Valve
408-237-111-004Z	A2C52187223	VDO	Throttle Valve
408-237-111-005Z	06A 133 064 B	VW	Throttle Valve
408-237-111-005Z	408-237-111-005G	VDO	Throttle Valve
408-237-111-005Z	A2C52187224	VDO	Throttle Valve
408-237-111-008Z	037 133 064 D	SEAT	Throttle Valve
408-237-111-008Z	037 133 064 D	VW	Throttle Valve



Article-No.	OE-No./Ref.-No.	Manufacturer	Product Name
408-237-111-008Z	408-237-111-008	VDO	Throttle Valve
408-237-111-008Z	A2C52187226	VDO	Throttle Valve
408-237-111-011Z	036 133 064 E	SEAT	Throttle Valve
408-237-111-011Z	036 133 064 J	SEAT	Throttle Valve
408-237-111-011Z	036 133 064 E	VW	Throttle Valve
408-237-111-011Z	036 133 064 J	VW	Throttle Valve
408-237-111-011Z	408-237-111-011	VDO	Throttle Valve
408-237-111-011Z	408-237-111-022	VDO	Throttle Valve
408-237-111-011Z	A2C52187229	VDO	Throttle Valve
408-237-111-011Z	A2C52187240	VDO	Throttle Valve
408-237-111-012Z	06A 133 064 J	AUDI	Throttle Valve
408-237-111-012Z	06A 133 064 J	SEAT	Throttle Valve
408-237-111-012Z	06A 133 064 J	SKODA	Throttle Valve
408-237-111-012Z	06A 133 064 J	VW	Throttle Valve
408-237-111-012Z	408-237-111-012	VDO	Throttle Valve
408-237-111-012Z	A2C52187230	VDO	Throttle Valve
408-237-111-015Z	06A 133 064 M	AUDI	Throttle Valve
408-237-111-015Z	06A 133 064 M	SEAT	Throttle Valve
408-237-111-015Z	06A 133 064 M	SKODA	Throttle Valve
408-237-111-015Z	06A 133 064 M	VW	Throttle Valve
408-237-111-015Z	408-237-111-015	VDO	Throttle Valve
408-237-111-015Z	A2C52187233	VDO	Throttle Valve
408-237-111-017Z	06A 133 064 H	SKODA	Throttle Valve
408-237-111-017Z	06A 133 064 H	VW	Throttle Valve
408-237-111-017Z	408-237-111-017	VDO	Throttle Valve
408-237-111-017Z	A2C52187235	VDO	Throttle Valve
408-237-111-018Z	037 133 064 J	VW	Throttle Valve
408-237-111-018Z	408-237-111-018	VDO	Throttle Valve
408-237-111-018Z	A2C52187236	VDO	Throttle Valve
408-237-111-019Z	037 133 064 K	SEAT	Throttle Valve
408-237-111-019Z	037 133 064 K	VW	Throttle Valve

Article-No.	OE-No./Ref.-No.	Manufacturer	Product Name
408-237-111-019Z	408-237-111-019	VDO	Throttle Valve
408-237-111-019Z	A2C52187237	VDO	Throttle Valve
408-237-120-001Z	021 133 064 A	VW	Throttle Valve
408-237-120-001Z	408-237-120-001	VDO	Throttle Valve
408-237-120-001Z	A2C52187243	VDO	Throttle Valve
408-237-130-002Z	030 133 064 D	SEAT	Throttle Valve
408-237-130-002Z	408-237-130-002	VDO	Throttle Valve
408-237-130-002Z	A2C52187245	VDO	Throttle Valve
408-237-130-002Z	030 133 064 D	VW	Throttle Valve
408-237-130-002Z	030 133 064 D	SKODA	Throttle Valve
408-237-130-003Z	036 133 064 D	VW	Throttle Valve
408-237-130-003Z	408-237-130-003	VDO	Throttle Valve
408-237-130-003Z	A2C52187246	VDO	Throttle Valve
408-237-210-001Z	058 133 063	AUDI	Throttle Valve
408-237-210-001Z	408-237-210-001	VDO	Throttle Valve
408-237-210-001Z	A2C52187248	VDO	Throttle Valve
408-237-210-002Z	058 133 063 B	AUDI	Throttle Valve
408-237-210-002Z	408-237-210-002	VDO	Throttle Valve
408-237-210-002Z	A2C52187249	VDO	Throttle Valve
408-237-210-004Z	058 133 063 F	AUDI	Throttle Valve
408-237-210-004Z	408-237-210-004	VDO	Throttle Valve
408-237-210-004Z	A2C52187251	VDO	Throttle Valve
408-237-211-002Z	058 133 063 C	AUDI	Throttle Valve
408-237-211-002Z	408-237-211-002	VDO	Throttle Valve
408-237-211-002Z	A2C52187252	VDO	Throttle Valve
408-237-212-002Z	058 133 063 E	AUDI	Throttle Valve
408-237-212-002Z	058 133 063 H	AUDI	Throttle Valve
408-237-212-002Z	058 133 063 E	VW	Throttle Valve
408-237-212-002Z	058 133 063 H	VW	Throttle Valve
408-237-212-002Z	408-237-212-002	VDO	Throttle Valve
408-237-212-002Z	408-237-212-009	VDO	Throttle Valve



Article-No.	OE-No./Ref.-No.	Manufacturer	Product Name
408-237-212-002Z	A2C52187253	VDO	Throttle Valve
408-237-212-002Z	A2C52187260	VDO	Throttle Valve
408-237-212-007Z	06A 133 063 G	AUDI	Throttle Valve
408-237-212-007Z	06A 133 063 G	SKODA	Throttle Valve
408-237-212-007Z	06A 133 063 G	VW	Throttle Valve
408-237-212-007Z	408-237-212-007	VDO	Throttle Valve
408-237-212-007Z	A2C52187258	VDO	Throttle Valve
408-237-212-008Z	058 133 063 Q	AUDI	Throttle Valve
408-237-212-008Z	058 133 063 Q	VW	Throttle Valve
408-237-212-008Z	408-237-212-008	VDO	Throttle Valve
408-237-212-008Z	A2C52187259	VDO	Throttle Valve
408-237-221-003Z	078 133 063 AG	AUDI	Throttle Valve
408-237-221-003Z	408-237-221-003	VDO	Throttle Valve
408-237-221-003Z	A2C52187262	VDO	Throttle Valve
408-237-221-003Z	078 133 063 AG	VW	Throttle Valve
408-237-221-004Z	078 133 063 AH	AUDI	Throttle Valve
408-237-221-004Z	078 133 063 AH	VW	Throttle Valve
408-237-221-004Z	408-237-221-004	VDO	Throttle Valve
408-237-221-004Z	A2C52187263	VDO	Throttle Valve
408-238-022-003Z	408-238-022-003	VDO	Throttle Valve
408-238-022-003Z	55560398	GENERAL MOTORS	Throttle Valve
408-238-022-003Z	A2C53119795	VDO	Throttle Valve
408-238-022-003Z	55560398	CHEVROLET	Throttle Valve
408-238-022-003Z	93190367	VAUXHALL	Throttle Valve
408-238-022-003Z	58 25 259	VAUXHALL	Throttle Valve
408-238-022-003Z	93190367	OPEL	Throttle Valve
408-238-022-003Z	58 25 259	OPEL	Throttle Valve
408-238-022-004Z	58 25 723	OPEL	Throttle Valve
408-238-022-004Z	93189782	OPEL	Throttle Valve
408-238-022-004Z	55562380	CHEVROLET	Throttle Valve
408-238-022-004Z	408-238-022-004	VDO	Throttle Valve

Article-No.	OE-No./Ref.-No.	Manufacturer	Product Name
408-238-022-004Z	A2C53192017	VDO	Throttle Valve
408-238-127-002Z	166 141 02 25	MERCEDES-BENZ	Throttle Valve
408-238-127-002Z	A166 141 02 25	MERCEDES-BENZ	Throttle Valve
408-238-127-002Z	408-238-127-002	VDO	Throttle Valve
408-238-127-002Z	A2C52187294	VDO	Throttle Valve
408-238-223-003Z	06B 133 062 P	AUDI	Throttle Valve
408-238-223-003Z	06B 133 062 P	SEAT	Throttle Valve
408-238-223-003Z	408-238-223-003	VDO	Throttle Valve
408-238-223-003Z	A2C52187297	VDO	Throttle Valve
408-238-223-003Z	06B 133 062 P	VW	Throttle Valve
408-238-321-004Z	047 133 062 D	SKODA	Throttle Valve
408-238-321-004Z	408-238-321-004	VDO	Throttle Valve
408-238-321-004Z	A2C52187301	VDO	Throttle Valve
408-238-321-006Z	036 133 062 B	SEAT	Throttle Valve
408-238-321-006Z	036 133 062 L	SEAT	Throttle Valve
408-238-321-006Z	036 133 062 N	SEAT	Throttle Valve
408-238-321-006Z	036 133 062 B	SKODA	Throttle Valve
408-238-321-006Z	036 133 062 L	SKODA	Throttle Valve
408-238-321-006Z	036 133 062 N	SKODA	Throttle Valve
408-238-321-006Z	036 133 062 B	VW	Throttle Valve
408-238-321-006Z	036 133 062 L	VW	Throttle Valve
408-238-321-006Z	036 133 062 N	VW	Throttle Valve
408-238-321-006Z	408-238-321-003	VDO	Throttle Valve
408-238-321-006Z	408-238-321-006	VDO	Throttle Valve
408-238-321-006Z	408-238-321-007	VDO	Throttle Valve
408-238-321-006Z	A2C52187300	VDO	Throttle Valve
408-238-321-006Z	036 133 062 N	AUDI	Throttle Valve
408-238-321-006Z	036 133 062 L	AUDI	Throttle Valve
408-238-321-006Z	036 133 062 B	AUDI	Throttle Valve
408-238-321-006Z	A2C53003472	VDO	Throttle Valve
408-238-321-006Z	A2C52187303	VDO	Throttle Valve





Article-No.	OE-No./Ref.-No.	Manufacturer	Product Name
408-238-323-008Z	036 133 062 A	SEAT	Throttle Valve
408-238-323-008Z	036 133 062 M	SEAT	Throttle Valve
408-238-323-008Z	036 133 062 A	SKODA	Throttle Valve
408-238-323-008Z	036 133 062 M	SKODA	Throttle Valve
408-238-323-008Z	036 133 062 A	VW	Throttle Valve
408-238-323-008Z	036 133 062 M	VW	Throttle Valve
408-238-323-008Z	408-238-323-008	VDO	Throttle Valve
408-238-323-008Z	A2C52187306	VDO	Throttle Valve
408-238-323-008Z	A2C53003483	VDO	Throttle Valve
408-238-323-010Z	036 133 062 Q	VW	Throttle Valve
408-238-323-010Z	408-238-323-010	VDO	Throttle Valve
408-238-323-010Z	A2C53014416	VDO	Throttle Valve
408-238-323-011Z	06A 133 062 AB	AUDI	Throttle Valve
408-238-323-011Z	06A 133 062 N	AUDI	Throttle Valve
408-238-323-011Z	06A 133 062 AB	SEAT	Throttle Valve
408-238-323-011Z	06A 133 062 N	SEAT	Throttle Valve
408-238-323-011Z	06A 133 062 A	SKODA	Throttle Valve
408-238-323-011Z	06A 133 062 AB	SKODA	Throttle Valve
408-238-323-011Z	06A 133 062 N	SKODA	Throttle Valve
408-238-323-011Z	06A 133 062 A	VW	Throttle Valve
408-238-323-011Z	06A 133 062 AB	VW	Throttle Valve
408-238-323-011Z	06A 133 062 N	VW	Throttle Valve
408-238-323-011Z	408-238-323-001	VDO	Throttle Valve
408-238-323-011Z	408-238-323-005	VDO	Throttle Valve
408-238-323-011Z	408-238-323-011	VDO	Throttle Valve
408-238-323-011Z	A2C52187305	VDO	Throttle Valve
408-238-323-011Z	A2C52187309	VDO	Throttle Valve
408-238-323-011Z	A2C53042125	VDO	Throttle Valve
408-238-323-014Z	06A 133 062 AT	AUDI	Throttle Valve
408-238-323-014Z	06A 133 062 AT	SEAT	Throttle Valve
408-238-323-014Z	06A 133 062 AT	SKODA	Throttle Valve

Article-No.	OE-No./Ref.-No.	Manufacturer	Product Name
408-238-323-014Z	06A 133 062 AT	VW	Throttle Valve
408-238-323-014Z	408-238-323-014	VDO	Throttle Valve
408-238-323-014Z	A2C53093430	VDO	Throttle Valve
408-238-327-003Z	06F 133 062	AUDI	Throttle Valve
408-238-327-003Z	06F 133 062	SKODA	Throttle Valve
408-238-327-003Z	06F 133 062	VW	Throttle Valve
408-238-327-003Z	408-238-327-003	VDO	Throttle Valve
408-238-327-003Z	A2C53007463	VDO	Throttle Valve
408-238-327-003Z	06F 133 062	SEAT	Throttle Valve
408-238-327-004Z	06A 133 062 S	VW	Throttle Valve
408-238-327-004Z	408-238-327-004	VDO	Throttle Valve
408-238-327-004Z	A2C53022015	VDO	Throttle Valve
408-238-327-005Z	06A 133 062 AD	VW	Throttle Valve
408-238-327-005Z	408-238-327-005	VDO	Throttle Valve
408-238-327-005Z	A2C53043740	VDO	Throttle Valve
408-238-329-002Z	022 133 062 AD	VW	Throttle Valve
408-238-329-002Z	408-238-329-002	VDO	Throttle Valve
408-238-329-002Z	A2C53012808	VDO	Throttle Valve
408-238-329-003Z	022 133 062 AG	VW	Throttle Valve
408-238-329-003Z	408-238-329-003	VDO	Throttle Valve
408-238-329-003Z	A2C53063419	VDO	Throttle Valve
408-238-329-003Z	022 133 062 AG	AUDI	Throttle Valve
408-238-420-001Z	7 516 946	BMW	Throttle Valve
408-238-420-001Z	408-238-420-001	VDO	Throttle Valve
408-238-420-001Z	A2C53020152	VDO	Throttle Valve
408-238-420-001Z	13 54 7 516 946	BMW	Throttle Valve
408-238-422-003Z	1 439 224	BMW	Throttle Valve
408-238-422-003Z	13 54 1 439 224	BMW	Throttle Valve
408-238-422-003Z	408-238-422-003	VDO	Throttle Valve
408-238-422-003Z	A2C52187319	VDO	Throttle Valve
408-238-424-002Z	13 54 7 502 445	BMW	Throttle Valve



Article-No.	OE-No./Ref.-No.	Manufacturer	Product Name
408-238-424-002Z	7 502 445	BMW	Throttle Valve
408-238-424-002Z	408-238-424-001	VDO	Throttle Valve
408-238-424-002Z	408-238-424-002	VDO	Throttle Valve
408-238-424-002Z	A2C52187320	VDO	Throttle Valve
408-238-424-002Z	A2C52187321	VDO	Throttle Valve
408-238-425-004Z	13 54 7 502 444	BMW	Throttle Valve
408-238-425-004Z	7 502 444	BMW	Throttle Valve
408-238-425-004Z	A2C52187322	VDO	Throttle Valve
408-238-425-004Z	A2C52187325	VDO	Throttle Valve
408-238-425-004Z	408-238-425-004	VDO	Throttle Valve
408-238-425-004Z	408-238-425-001	VDO	Throttle Valve
408-238-425-005Z	A2C52187326	VDO	Throttle Valve
408-238-425-005Z	408-238-425-005	VDO	Throttle Valve
408-238-425-005Z	13 54 1 439 580	BMW	Throttle Valve
408-238-425-005Z	13 54 0 151 537	BMW	Throttle Valve
408-238-425-005Z	1 439 580	BMW	Throttle Valve
408-238-425-005Z	0 151 537	BMW	Throttle Valve
408-238-426-003Z	1 435 959	BMW	Throttle Valve
408-238-426-003Z	13 54 1 435 959	BMW	Throttle Valve
408-238-426-003Z	408-238-426-001	VDO	Throttle Valve
408-238-426-003Z	408-238-426-003	VDO	Throttle Valve
408-238-426-003Z	A2C52187327	VDO	Throttle Valve
408-238-426-003Z	A2C52187329	VDO	Throttle Valve
408-238-426-003Z	MHI000010	LAND ROVER	Throttle Valve
408-238-426-004Z	13 54 7 535 308	BMW	Throttle Valve
408-238-426-004Z	408-238-426-004	VDO	Throttle Valve
408-238-426-004Z	A2C53063524	VDO	Throttle Valve
408-238-426-004Z	7 535 308	BMW	Throttle Valve
408-238-627-001Z	408-238-627-001	VDO	Throttle Valve
408-238-627-001Z	A2C52187334	VDO	Throttle Valve
408-238-627-001Z	1 503 358	MINI	Throttle Valve

Article-No.	OE-No./Ref.-No.	Manufacturer	Product Name
408-238-627-001Z	13 54 1 503 358	MINI	Throttle Valve
408-238-725-001Z	408-238-725-001	VDO	Throttle Valve
408-238-725-001Z	A2C53099253	VDO	Throttle Valve
408-238-725-001Z	0486 1691 AA	CHRYSLER	Throttle Valve
408-239-821-001Z	408-239-821-001	VDO	Throttle Valve
408-239-821-001Z	A2C52187343	VDO	Throttle Valve
408-239-821-001Z	9640796280	PEUGEOT	Throttle Valve
408-239-821-001Z	1635R8	PEUGEOT	Throttle Valve
408-239-821-001Z	00001635R8	PEUGEOT	Throttle Valve
408-239-821-001Z	9640796280	FIAT	Throttle Valve
408-239-821-001Z	9640796280	CITROËN	Throttle Valve
408-239-821-001Z	1635R8	CITROËN	Throttle Valve
408-239-821-001Z	00001635R8	CITROËN	Throttle Valve
408-239-821-002Z	408-239-821-002	VDO	Throttle Valve
408-239-821-002Z	A2C53027401	VDO	Throttle Valve
408-239-821-002Z	8200243886	RENAULT	Throttle Valve
408-239-822-001Z	8200063652	RENAULT	Throttle Valve
408-239-822-001Z	8200123061	RENAULT	Throttle Valve
408-239-822-001Z	408-239-822-001	VDO	Throttle Valve
408-239-822-001Z	A2C52187344	VDO	Throttle Valve
408-239-823-003Z	00001635V3	CITROËN	Throttle Valve
408-239-823-003Z	00001635W8	CITROËN	Throttle Valve
408-239-823-003Z	1635V3	CITROËN	Throttle Valve
408-239-823-003Z	1635W8	CITROËN	Throttle Valve
408-239-823-003Z	9648053780	CITROËN	Throttle Valve
408-239-823-003Z	9652682880	CITROËN	Throttle Valve
408-239-823-003Z	9652682880	FIAT	Throttle Valve
408-239-823-003Z	00001635V3	PEUGEOT	Throttle Valve
408-239-823-003Z	00001635W8	PEUGEOT	Throttle Valve
408-239-823-003Z	9648053780	PEUGEOT	Throttle Valve
408-239-823-003Z	9652682880	PEUGEOT	Throttle Valve



Article-No.	OE-No./Ref.-No.	Manufacturer	Product Name
408-239-823-003Z	408-239-823-003	VDO	Throttle Valve
408-239-823-003Z	A2C53023638	VDO	Throttle Valve
408-239-823-003Z	1635W8	PEUGEOT	Throttle Valve
408-239-823-003Z	1635V3	PEUGEOT	Throttle Valve
408-239-823-003Z	9652682880	LANCIA	Throttle Valve
408-239-827-001Z	00001635X0	CITROËN	Throttle Valve
408-239-827-001Z	1635X0	CITROËN	Throttle Valve
408-239-827-001Z	9650787380	CITROËN	Throttle Valve
408-239-827-001Z	00001635X0	PEUGEOT	Throttle Valve
408-239-827-001Z	1635X0	PEUGEOT	Throttle Valve
408-239-827-001Z	9650787380	PEUGEOT	Throttle Valve
408-239-827-001Z	408-239-822-001	VDO	Throttle Valve
408-239-827-001Z	A2C53031907	VDO	Throttle Valve
408-239-828-001Z	00001635T7	CITROËN	Throttle Valve
408-239-828-001Z	1635T7	CITROËN	Throttle Valve
408-239-828-001Z	9652682680	CITROËN	Throttle Valve
408-239-828-001Z	00001635T7	PEUGEOT	Throttle Valve
408-239-828-001Z	1635T7	PEUGEOT	Throttle Valve
408-239-828-001Z	9652682680	PEUGEOT	Throttle Valve
408-239-828-001Z	408-239-828-001	VDO	Throttle Valve
408-239-828-001Z	A2C53016631	VDO	Throttle Valve
408-242-002-003Z	06F 133 062 B	AUDI	Throttle Valve
408-242-002-003Z	06F 133 062 S	AUDI	Throttle Valve
408-242-002-003Z	06F 133 062 B	SEAT	Throttle Valve
408-242-002-003Z	06F 133 062 S	SEAT	Throttle Valve
408-242-002-003Z	06F 133 062 B	SKODA	Throttle Valve
408-242-002-003Z	06F 133 062 S	SKODA	Throttle Valve
408-242-002-003Z	06F 133 062 B	VW	Throttle Valve
408-242-002-003Z	06F 133 062 S	VW	Throttle Valve
408-242-002-003Z	408-242-002-003	VDO	Throttle Valve
408-242-002-003Z	A2C53079712	VDO	Throttle Valve

Article-No.	OE-No./Ref.-No.	Manufacturer	Product Name
408-242-002-003Z	A2C53367620	VDO	Throttle Valve
408-242-002-003Z	A2C85016800	VDO	Throttle Valve
408-242-002-003Z	A2C84069400	VDO	Throttle Valve
408-242-002-004Z	03H 133 062	AUDI	Throttle Valve
408-242-002-004Z	03H 133 062 A	AUDI	Throttle Valve
408-242-002-004Z	03H 133 062 C	AUDI	Throttle Valve
408-242-002-004Z	408-242-002-004	VDO	Throttle Valve
408-242-002-004Z	A2C53092504	VDO	Throttle Valve
408-242-002-004Z	A2C83078000	VDO	Throttle Valve
408-242-002-004Z	A2C53379493	VDO	Throttle Valve
408-242-002-004Z	03H 133 062 C	VW	Throttle Valve
408-242-002-004Z	03H 133 062 A	VW	Throttle Valve
408-242-002-004Z	03H 133 062	VW	Throttle Valve
408-242-002-007Z	06E 133 062 C	AUDI	Throttle Valve
408-242-002-007Z	06E 133 062 G	AUDI	Throttle Valve
408-242-002-007Z	06E 133 062 H	AUDI	Throttle Valve
408-242-002-007Z	408-242-002-007	VDO	Throttle Valve
408-242-002-007Z	A2C53103765	VDO	Throttle Valve
408-242-002-007Z	A2C53388784	VDO	Throttle Valve
408-242-002-007Z	A2C82493600	VDO	Throttle Valve
408-242-002-008Z	13 54 7 556 118	BMW	Throttle Valve
408-242-002-008Z	13 54 7 597 881	BMW	Throttle Valve
408-242-002-008Z	A2C82999400	VDO	Throttle Valve
408-242-002-008Z	A2C53356722	VDO	Throttle Valve
408-242-002-008Z	A2C53112155	VDO	Throttle Valve
408-242-002-008Z	408-242-002-008	VDO	Throttle Valve
408-242-002-008Z	7 597 881	BMW	Throttle Valve
408-242-002-008Z	7 556 118	BMW	Throttle Valve
408-242-002-011Z	13 54 7 561 066	BMW	Throttle Valve
408-242-002-011Z	7 561 066	BMW	Throttle Valve
408-242-002-011Z	408-242-002-011	VDO	Throttle Valve



Article-No.	OE-No./Ref.-No.	Manufacturer	Product Name
408-242-002-011Z	A2C53115534	VDO	 Throttle Valve
408-242-002-011Z	A2C53374895	VDO	 Throttle Valve
408-242-002-011Z	A2C83943500	VDO	 Throttle Valve
408-242-002-015Z	13 54 7 561 067	BMW	 Throttle Valve
408-242-002-015Z	13 54 7 598 325	BMW	 Throttle Valve
408-242-002-015Z	7 561 067	BMW	 Throttle Valve
408-242-002-015Z	7 598 325	BMW	 Throttle Valve
408-242-002-015Z	408-242-002-015	VDO	 Throttle Valve
408-242-002-015Z	A2C53145951	VDO	 Throttle Valve
408-242-002-015Z	A2C53374892	VDO	 Throttle Valve
408-242-002-015Z	A2C83815600	VDO	 Throttle Valve
408-265-001-002Z	06F 131 503 A	AUDI	 Exhaust Gas Recirculation Valve
408-265-001-002Z	06F 131 503 B	AUDI	 Exhaust Gas Recirculation Valve
408-265-001-002Z	06F 131 503 A	SEAT	 Exhaust Gas Recirculation Valve
408-265-001-002Z	06F 131 503 B	SEAT	 Exhaust Gas Recirculation Valve
408-265-001-002Z	06F 131 503 A	SKODA	 Exhaust Gas Recirculation Valve
408-265-001-002Z	06F 131 503 B	SKODA	 Exhaust Gas Recirculation Valve
408-265-001-002Z	06F 131 503 A	VW	 Exhaust Gas Recirculation Valve
408-265-001-002Z	06F 131 503 B	VW	 Exhaust Gas Recirculation Valve
408-265-001-002Z	408-265-001-002	VDO	 Exhaust Gas Recirculation Valve
408-265-001-002Z	A2C53082890	VDO	 Exhaust Gas Recirculation Valve
408-265-001-005Z	03C 131 503 B	AUDI	 Exhaust Gas Recirculation Valve
408-265-001-005Z	03C 131 503 B	SKODA	 Exhaust Gas Recirculation Valve
408-265-001-005Z	03C 131 503 B	VW	 Exhaust Gas Recirculation Valve
408-265-001-005Z	408-265-001-005	VDO	 Exhaust Gas Recirculation Valve
408-265-001-005Z	A2C53025941	VDO	 Exhaust Gas Recirculation Valve
408-265-001-007Z	06D 131 503 C	AUDI	 Exhaust Gas Recirculation Valve
408-265-001-007Z	06D 131 503 E	AUDI	 Exhaust Gas Recirculation Valve

Article-No.	OE-No./Ref.-No.	Manufacturer	Product Name
408-265-001-007Z	408-265-001-007	VDO	 Exhaust Gas Recirculation Valve
408-265-001-007Z	A2C53025959	VDO	 Exhaust Gas Recirculation Valve
408-265-001-010Z	8200411031	RENAULT	 Exhaust Gas Recirculation Valve
408-265-001-010Z	8200507299	RENAULT	 Exhaust Gas Recirculation Valve
408-265-001-010Z	8200609274	RENAULT	 Exhaust Gas Recirculation Valve
408-265-001-010Z	8200630740	RENAULT	 Exhaust Gas Recirculation Valve
408-265-001-010Z	8200796571	RENAULT	 Exhaust Gas Recirculation Valve
408-265-001-010Z	408-265-001-010	VDO	 Exhaust Gas Recirculation Valve
408-265-001-010Z	A2C53182341	VDO	 Exhaust Gas Recirculation Valve
408-265-001-011Z	93180002	OPEL	 Exhaust Gas Recirculation Valve
408-265-001-011Z	93187484	OPEL	 Exhaust Gas Recirculation Valve
408-265-001-011Z	7701058063	RENAULT	 Exhaust Gas Recirculation Valve
408-265-001-011Z	7701063353	RENAULT	 Exhaust Gas Recirculation Valve
408-265-001-011Z	93180002	VAUXHALL	 Exhaust Gas Recirculation Valve
408-265-001-011Z	93187484	VAUXHALL	 Exhaust Gas Recirculation Valve
408-265-001-011Z	408-265-001-011	VDO	 Exhaust Gas Recirculation Valve
408-265-001-011Z	A2C53027341	VDO	 Exhaust Gas Recirculation Valve
408-265-001-011Z	4416427	VAUXHALL	 Exhaust Gas Recirculation Valve
408-265-001-011Z	4415143	VAUXHALL	 Exhaust Gas Recirculation Valve
408-265-001-011Z	44 16 427	OPEL	 Exhaust Gas Recirculation Valve
408-265-001-011Z	44 15 143	OPEL	 Exhaust Gas Recirculation Valve
408-265-001-011Z	22310 00QAA	NISSAN	 Exhaust Gas Recirculation Valve
408-265-001-011Z	14710 DB002	NISSAN	 Exhaust Gas Recirculation Valve
408-265-001-011Z	14710 DB001	NISSAN	 Exhaust Gas Recirculation Valve
408-265-001-014Z	44 34 941	OPEL	 Exhaust Gas Recirculation Valve
408-265-001-014Z	93198436	OPEL	 Exhaust Gas Recirculation Valve































Article-No.	OE-No./Ref.-No.	Manufacturer	Product Name
408-265-001-014Z	8200327004	RENAULT	Exhaust Gas Recirculation Valve
408-265-001-014Z	8200691292	RENAULT	Exhaust Gas Recirculation Valve
408-265-001-014Z	8200693739	RENAULT	Exhaust Gas Recirculation Valve
408-265-001-014Z	8200797706	RENAULT	Exhaust Gas Recirculation Valve
408-265-001-014Z	44 34 941	VAUXHALL	Exhaust Gas Recirculation Valve
408-265-001-014Z	93198436	VAUXHALL	Exhaust Gas Recirculation Valve
408-265-001-014Z	408-265-001-014	VDO	Exhaust Gas Recirculation Valve
408-265-001-014Z	A2C53179081	VDO	Exhaust Gas Recirculation Valve
408-265-001-018Z	14710-00Q0C	NISSAN	Exhaust Gas Recirculation Valve
408-265-001-018Z	44 31 702	OPEL	Exhaust Gas Recirculation Valve
408-265-001-018Z	93161826	OPEL	Exhaust Gas Recirculation Valve
408-265-001-018Z	7701209370	RENAULT	Exhaust Gas Recirculation Valve
408-265-001-018Z	44 31 702	VAUXHALL	Exhaust Gas Recirculation Valve
408-265-001-018Z	93161826	VAUXHALL	Exhaust Gas Recirculation Valve
408-265-001-018Z	408-265-001-018	VDO	Exhaust Gas Recirculation Valve
408-265-001-018Z	A2C53094175	VDO	Exhaust Gas Recirculation Valve
408-275-002-001Z	03G 131 501 B	AUDI	Exhaust Gas Recirculation Valve
408-275-002-001Z	03G 131 501 J	AUDI	Exhaust Gas Recirculation Valve
408-275-002-001Z	03G 131 501 Q	AUDI	Exhaust Gas Recirculation Valve
408-275-002-001Z	03G 131 501 R	AUDI	Exhaust Gas Recirculation Valve
408-275-002-001Z	408-275-002-001	VDO	Exhaust Gas Recirculation Valve
408-275-002-001Z	A2C53060455	VDO	Exhaust Gas Recirculation Valve
A2C3997390080	A2C91077600	VDO	Electric Water Pump
A2C3997390080	A2C39973900	VDO	Electric Water Pump
A2C3997390080	A2C13846400	VDO	Electric Water Pump
A2C3997390080	A000 500 38 00	MERCEDES-BENZ	Electric Water Pump
A2C3997390080	A000 500 30 00	MERCEDES-BENZ	Electric Water Pump































Article-No.	OE-No./Ref.-No.	Manufacturer	Product Name
A2C3997390080	A000 500 23 00	MERCEDES-BENZ	Electric Water Pump
A2C3997390080	A000 500 17 00	MERCEDES-BENZ	Electric Water Pump
A2C5310041180	04591844AC	CHRYSLER	Throttle Valve
A2C5310041180	04591844AD	CHRYSLER	Throttle Valve
A2C5310041180	A2C53100411	VDO	Throttle Valve
A2C5314283980	A2C53142839	VDO	Air Flap Actuator
A2C5314283980	408-211-005-002	VDO	Air Flap Actuator
A2C5314283980	7 838 085	BMW	Air Flap Actuator
A2C5314283980	13 62 7 838 085	BMW	Air Flap Actuator
A2C5328032080	11 37 7 599 021	BMW	Motor Variable Valve Train
A2C5328032080	11 37 7 603 979	BMW	Motor Variable Valve Train
A2C5328032080	7 599 021	BMW	Motor Variable Valve Train
A2C5328032080	7 603 979	BMW	Motor Variable Valve Train
A2C5328032080	A2C53280320	VDO	Motor Variable Valve Train
A2C5328032080	A2C53423315	VDO	Motor Variable Valve Train
A2C5339773480	A000 829 35 01	EVOBUS	Central Locking Actuator
A2C5339773480	A000 820 19 08	EVOBUS	Central Locking Actuator
A2C5339773480	A2C53397734	VDO	Central Locking Actuator
A2C5339773480	406-405-004-002	VDO	Central Locking Actuator
A2C5339773480	A000 829 35 01	MERCEDES-BENZ	Central Locking Actuator
A2C5339773480	A000 820 19 08	MERCEDES-BENZ	Central Locking Actuator
A2C59506246	A2C92454100	VDO	Air Flap Actuator
A2C59506246	03L 129 086	VW	Air Flap Actuator
A2C59506246	03L 129 086	SKODA	Air Flap Actuator
A2C59506246	03L 129 086	SEAT	Air Flap Actuator
A2C59506246	03L 129 086	AUDI	Air Flap Actuator
A2C59506246	40172313AC	VDO	Air Flap Actuator
A2C59506246	A2C53248883	VDO	Air Flap Actuator
A2C59506248	059 129 086 G	AUDI	Air Flap Actuator
A2C59506248	059 129 086 J	AUDI	Air Flap Actuator
A2C59506248	059 129 086 K	AUDI	Air Flap Actuator



Article-No.	OE-No./Ref.-No.	Manufacturer	Product Name	Article-No.	OE-No./Ref.-No.	Manufacturer	Product Name
A2C59506248	059 129 086 L	AUDI	Air Flap Actuator	A2C59506475	A646 090 17 70	MERCEDES-BENZ	Air Control Valve
A2C59506248	059 129 086 G	VW	Air Flap Actuator	A2C59506475	A646 090 20 70	MERCEDES-BENZ	Air Control Valve
A2C59506248	059 129 086 J	VW	Air Flap Actuator	A2C59506484	04L 128 063 J	VW	Air Control Valve
A2C59506248	059 129 086 K	VW	Air Flap Actuator	A2C59506484	04L 128 063 N	VW	Air Control Valve
A2C59506248	059 129 086 L	VW	Air Flap Actuator	A2C59506484	04L 128 063 P	VW	Air Control Valve
A2C59506248	A2C53245599	VDO	Air Flap Actuator	A2C59506484	A2C82502900	VDO	Air Control Valve
A2C59506248	A2C53247916	VDO	Air Flap Actuator	A2C59506484	A2C84315500	VDO	Air Control Valve
A2C59506248	A2C53289031	VDO	Air Flap Actuator	A2C59506484	A2C94859900	VDO	Air Control Valve
A2C59506248	A2C92454500	VDO	Air Flap Actuator	A2C59506484	04L 128 063 T	VW	Air Control Valve
A2C59506249	05A 129 086 A	AUDI	Air Flap Actuator	A2C59507099	13 54 7 618 838	BMW	Throttle Valve
A2C59506249	A2C53309767	VDO	Air Flap Actuator	A2C59507099	7 618 838	BMW	Throttle Valve
A2C59506251	057 129 086 L	AUDI	Air Flap Actuator	A2C59507099	A2C80221400	VDO	Throttle Valve
A2C59506251	A2C53308514	VDO	Air Flap Actuator	A2C59507099	13 54 7 618 838	MINI	Throttle Valve
A2C59506252	057 129 086 H	AUDI	Air Flap Actuator	A2C59507099	7 618 838	MINI	Throttle Valve
A2C59506252	057 129 086 K	AUDI	Air Flap Actuator	A2C59507099	A2C15022300	VDO	Throttle Valve
A2C59506252	A2C53022956	VDO	Air Flap Actuator	A2C59507584	7 602 124	BMW	Screw Water-pump
A2C59506252	A2C53308517	VDO	Air Flap Actuator	A2C59507584	11 51 7 602 124	BMW	Screw Water-pump
A2C59506263	7 834 494	BMW	Air Flap Actuator	A2C59507585	11 51 7 602 123	BMW	Screw Water-pump
A2C59506263	A2C53032056	VDO	Air Flap Actuator	A2C59507585	7 602 123	BMW	Screw Water-pump
A2C59506263	408-211-005-001	VDO	Air Flap Actuator	A2C59507589	A2C53100403	VDO	Throttle Valve
A2C59506263	13 62 7 834 494	BMW	Air Flap Actuator	A2C59507589	408-238-726-004	VDO	Throttle Valve
A2C59506475	A2C86628500	VDO	Air Control Valve	A2C59507589	05161805AA	CHRYSLER	Throttle Valve
A2C59506475	A2C53358149	VDO	Air Control Valve	A2C59507762	04L 131 501 C	AUDI	Exhaust Gas Recirculation Valve
A2C59506475	646 090 20 70	MERCEDES-BENZ	Air Control Valve	A2C59507762	04L 131 501 M	AUDI	Exhaust Gas Recirculation Valve
A2C59506475	646 090 17 70	MERCEDES-BENZ	Air Control Valve	A2C59507762	04L 131 501 M	SEAT	Exhaust Gas Recirculation Valve
A2C59506475	646 090 13 70	MERCEDES-BENZ	Air Control Valve	A2C59507762	04L 131 501 M	SKODA	Exhaust Gas Recirculation Valve
A2C59506475	646 090 11 70	MERCEDES-BENZ	Air Control Valve	A2C59507762	04L 131 501 M	VW	Exhaust Gas Recirculation Valve
A2C59506475	646 090 07 70	MERCEDES-BENZ	Air Control Valve	A2C59507762	A2C53420794	VDO	Exhaust Gas Recirculation Valve
A2C59506475	A646 090 07 70	MERCEDES-BENZ	Air Control Valve	A2C59507762	A2C96089300	VDO	Exhaust Gas Recirculation Valve
A2C59506475	A646 090 11 70	MERCEDES-BENZ	Air Control Valve				
A2C59506475	A646 090 13 70	MERCEDES-BENZ	Air Control Valve				



Article-No.	OE-No./Ref.-No.	Manufacturer	Product Name
A2C59507762	04L 131 501 C	VW	 Exhaust Gas Recirculation Valve
A2C59507762	04L 131 501 C	SKODA	 Exhaust Gas Recirculation Valve
A2C59507762	04L 131 501 C	SEAT	 Exhaust Gas Recirculation Valve
A2C59507763	04L 131 501 B	AUDI	 Exhaust Gas Recirculation Valve
A2C59507763	A2C80881400	VDO	 Exhaust Gas Recirculation Valve
A2C59507764	04L 131 501 G	VW	 Exhaust Gas Recirculation Valve
A2C59507764	A2C91233300	VDO	 Exhaust Gas Recirculation Valve
A2C59510987	001 141 05 25	MERCEDES-BENZ	 Throttle Valve
A2C59510987	A001 141 05 25	MERCEDES-BENZ	 Throttle Valve
A2C59510987	408-227-121-003	VDO	 Throttle Valve
A2C59510987	A2C52187201	VDO	 Throttle Valve
A2C59511232	8200171134	RENAULT	 Throttle Valve
A2C59511232	8200190230	RENAULT	 Throttle Valve
A2C59511232	408-238-827-002	VDO	 Throttle Valve
A2C59511232	A2C53008252	VDO	 Throttle Valve
A2C59511696	408-241-003-004	VDO	 Air Flap Actuator
A2C59511696	408-241-003-007	VDO	 Air Flap Actuator
A2C59511696	408-241-003-016	VDO	 Air Flap Actuator
A2C59511696	A2C53042178	VDO	 Air Flap Actuator
A2C59511696	A2C53106022	VDO	 Air Flap Actuator
A2C59511696	A2C53247913	VDO	 Air Flap Actuator
A2C59511696	A2C53279226	VDO	 Air Flap Actuator
A2C59511696	A2C92454900	VDO	 Air Flap Actuator
A2C59511696	06F 133 482 E	VW	 Air Flap Actuator
A2C59511696	06F 133 482 D	VW	 Air Flap Actuator
A2C59511696	06F 133 482 C	VW	 Air Flap Actuator
A2C59511696	06F 133 482 B	VW	 Air Flap Actuator
A2C59511696	06F 133 482	VW	 Air Flap Actuator
A2C59511696	06F 133 482 E	SEAT	 Air Flap Actuator

Article-No.	OE-No./Ref.-No.	Manufacturer	Product Name
A2C59511696	06F 133 482 D	SEAT	 Air Flap Actuator
A2C59511696	06F 133 482 C	SEAT	 Air Flap Actuator
A2C59511696	06F 133 482 B	SEAT	 Air Flap Actuator
A2C59511696	06F 133 482	SEAT	 Air Flap Actuator
A2C59511696	06F 133 482 E	AUDI	 Air Flap Actuator
A2C59511696	06F 133 482 D	AUDI	 Air Flap Actuator
A2C59511696	06F 133 482 C	AUDI	 Air Flap Actuator
A2C59511696	06F 133 482 B	AUDI	 Air Flap Actuator
A2C59511696	06F 133 482	AUDI	 Air Flap Actuator
A2C59511696	06F 133 482	SKODA	 Air Flap Actuator
A2C59511696	06F 133 482 B	SKODA	 Air Flap Actuator
A2C59511696	06F 133 482 C	SKODA	 Air Flap Actuator
A2C59511696	06F 133 482 D	SKODA	 Air Flap Actuator
A2C59511696	06F 133 482 E	SKODA	 Air Flap Actuator
A2C59511698	03G 128 061 A	AUDI	 Air Control Valve
A2C59511698	03G 128 063	AUDI	 Air Control Valve
A2C59511698	03G 128 063 C	AUDI	 Air Control Valve
A2C59511698	03G 128 063 J	AUDI	 Air Control Valve
A2C59511698	03G 128 061 A	SEAT	 Air Control Valve
A2C59511698	03G 128 063	SEAT	 Air Control Valve
A2C59511698	03G 128 063 C	SEAT	 Air Control Valve
A2C59511698	03G 128 063 J	SEAT	 Air Control Valve
A2C59511698	03G 128 061 A	VW	 Air Control Valve
A2C59511698	03G 128 063	VW	 Air Control Valve
A2C59511698	03G 128 063 C	VW	 Air Control Valve
A2C59511698	03G 128 063 J	VW	 Air Control Valve
A2C59511698	408-240-121-001	VDO	 Air Control Valve
A2C59511698	408-240-122-001	VDO	 Air Control Valve
A2C59511698	A2C53001407	VDO	 Air Control Valve
A2C59511698	A2C53099815	VDO	 Air Control Valve
A2C59511699	03G 128 063 A	AUDI	Air Control Valve



Article-No.	OE-No./Ref.-No.	Manufacturer	Product Name
A2C59511699	03G 128 063 G	AUDI	Air Control Valve
A2C59511699	03G 128 063 M	AUDI	Air Control Valve
A2C59511699	03G 128 063 Q	AUDI	Air Control Valve
A2C59511699	03G 128 063 A	SEAT	Air Control Valve
A2C59511699	03G 128 063 G	SEAT	Air Control Valve
A2C59511699	03G 128 063 M	SEAT	Air Control Valve
A2C59511699	03G 128 063 Q	SEAT	Air Control Valve
A2C59511699	03G 128 063 A	SKODA	Air Control Valve
A2C59511699	03G 128 063 G	SKODA	Air Control Valve
A2C59511699	03G 128 063 M	SKODA	Air Control Valve
A2C59511699	03G 128 063 Q	SKODA	Air Control Valve
A2C59511699	03G 128 063 A	VW	Air Control Valve
A2C59511699	03G 128 063 G	VW	Air Control Valve
A2C59511699	03G 128 063 M	VW	Air Control Valve
A2C59511699	03G 128 063 Q	VW	Air Control Valve
A2C59511699	408-240-125-001	VDO	Air Control Valve
A2C59511699	A2C53249824	VDO	Air Control Valve
A2C59511699	A2C53380146	VDO	Air Control Valve
A2C59511699	A2C59512934	VDO	Air Control Valve
A2C59511700	03C 128 063 A	SEAT	Air Control Valve
A2C59511700	03C 128 063 B	SEAT	Air Control Valve
A2C59511700	03C 128 063 A	VW	Air Control Valve
A2C59511700	03C 128 063 B	VW	Air Control Valve
A2C59511700	A2C53104475	VDO	Air Control Valve
A2C59511702	03C 133 062 B	SEAT	Throttle Valve
A2C59511702	03C 133 062 R	SEAT	Throttle Valve
A2C59511702	03C 133 062 B	SKODA	Throttle Valve
A2C59511702	03C 133 062 R	SKODA	Throttle Valve
A2C59511702	03C 133 062 B	VW	Throttle Valve
A2C59511702	03C 133 062 R	VW	Throttle Valve
A2C59511702	408-242-001-001	VDO	Throttle Valve

Article-No.	OE-No./Ref.-No.	Manufacturer	Product Name
A2C59511702	A2C53030790	VDO	Throttle Valve
A2C59511702	A2C53367616	VDO	Throttle Valve
A2C59511702	A2C84074800	VDO	Throttle Valve
A2C59511702	A2C85016400	VDO	Throttle Valve
A2C59511703	03D 133 062 E	SEAT	Throttle Valve
A2C59511703	03D 133 062 F	SEAT	Throttle Valve
A2C59511703	03D 133 062 E	SKODA	Throttle Valve
A2C59511703	03D 133 062 F	SKODA	Throttle Valve
A2C59511703	03D 133 062 E	VW	Throttle Valve
A2C59511703	03D 133 062 F	VW	Throttle Valve
A2C59511703	408-242-001-002	VDO	Throttle Valve
A2C59511703	A2C53060088	VDO	Throttle Valve
A2C59511703	A2C53367617	VDO	Throttle Valve
A2C59511703	A2C84017400	VDO	Throttle Valve
A2C59511703	A2C85016600	VDO	Throttle Valve
A2C59511704	03C 133 062 C	AUDI	Throttle Valve
A2C59511704	03C 133 062 S	AUDI	Throttle Valve
A2C59511704	03C 133 062 T	AUDI	Throttle Valve
A2C59511704	03C 133 062 C	SEAT	Throttle Valve
A2C59511704	03C 133 062 S	SEAT	Throttle Valve
A2C59511704	03C 133 062 T	SEAT	Throttle Valve
A2C59511704	03C 133 062 C	SKODA	Throttle Valve
A2C59511704	03C 133 062 S	SKODA	Throttle Valve
A2C59511704	03C 133 062 T	SKODA	Throttle Valve
A2C59511704	03C 133 062 C	VW	Throttle Valve
A2C59511704	03C 133 062 S	VW	Throttle Valve
A2C59511704	03C 133 062 T	VW	Throttle Valve
A2C59511704	408-242-002-001	VDO	Throttle Valve
A2C59511704	A2C53030936	VDO	Throttle Valve
A2C59511704	A2C53367619	VDO	Throttle Valve
A2C59511704	A2C85016500	VDO	Throttle Valve





Article-No.	OE-No./Ref.-No.	Manufacturer	Product Name
A2C59511705	06F 133 062 A	AUDI	Throttle Valve
A2C59511705	06F 133 062 E	AUDI	Throttle Valve
A2C59511705	06F 133 062 G	AUDI	Throttle Valve
A2C59511705	06F 133 062 J	AUDI	Throttle Valve
A2C59511705	06F 133 062 M	AUDI	Throttle Valve
A2C59511705	06F 133 062 Q	AUDI	Throttle Valve
A2C59511705	06F 133 062 T	AUDI	Throttle Valve
A2C59511705	06F 133 062 A	SEAT	Throttle Valve
A2C59511705	06F 133 062 E	SEAT	Throttle Valve
A2C59511705	06F 133 062 G	SEAT	Throttle Valve
A2C59511705	06F 133 062 J	SEAT	Throttle Valve
A2C59511705	06F 133 062 M	SEAT	Throttle Valve
A2C59511705	06F 133 062 Q	SEAT	Throttle Valve
A2C59511705	06F 133 062 T	SEAT	Throttle Valve
A2C59511705	06F 133 062 A	SKODA	Throttle Valve
A2C59511705	06F 133 062 E	SKODA	Throttle Valve
A2C59511705	06F 133 062 G	SKODA	Throttle Valve
A2C59511705	06F 133 062 J	SKODA	Throttle Valve
A2C59511705	06F 133 062 M	SKODA	Throttle Valve
A2C59511705	06F 133 062 Q	SKODA	Throttle Valve
A2C59511705	06F 133 062 T	SKODA	Throttle Valve
A2C59511705	06F 133 062 A	VW	Throttle Valve
A2C59511705	06F 133 062 E	VW	Throttle Valve
A2C59511705	06F 133 062 G	VW	Throttle Valve
A2C59511705	06F 133 062 J	VW	Throttle Valve
A2C59511705	06F 133 062 M	VW	Throttle Valve
A2C59511705	06F 133 062 Q	VW	Throttle Valve
A2C59511705	06F 133 062 T	VW	Throttle Valve
A2C59511705	A2C53044094	VDO	Throttle Valve
A2C59511705	A2C53302056	VDO	Throttle Valve
A2C59511705	A2C53369008	VDO	Throttle Valve

Article-No.	OE-No./Ref.-No.	Manufacturer	Product Name
A2C59511705	A2C53390403	VDO	Throttle Valve
A2C59511705	A2C82494100	VDO	Throttle Valve
A2C59511705	A2C84068600	VDO	Throttle Valve
A2C59511706	13 54 7 506 627	BMW	Throttle Valve
A2C59511706	7 506 627	BMW	Throttle Valve
A2C59511706	408-238-426-002	VDO	Throttle Valve
A2C59511706	A2C52187328	VDO	Throttle Valve
A2C59511707	045 128 063 D	AUDI	Air Control Valve
A2C59511707	045 128 063 G	AUDI	Air Control Valve
A2C59511707	045 128 063 D	SEAT	Air Control Valve
A2C59511707	045 128 063 G	SEAT	Air Control Valve
A2C59511707	045 128 063 D	SKODA	Air Control Valve
A2C59511707	045 128 063 G	SKODA	Air Control Valve
A2C59511707	045 128 063 D	VW	Air Control Valve
A2C59511707	045 128 063 G	VW	Air Control Valve
A2C59511707	408-240-111-003	VDO	Air Control Valve
A2C59511707	408-240-112-001	VDO	Air Control Valve
A2C59511707	A2C53043714	VDO	Air Control Valve
A2C59511707	A2C53099814	VDO	Air Control Valve
A2C59511709	408-238-623-002	VDO	Throttle Valve
A2C59511709	A2C52187333	VDO	Throttle Valve
A2C59511709	0 872 457	MINI	Throttle Valve
A2C59511709	1 496 717	MINI	Throttle Valve
A2C59511709	13 54 0 872 457	MINI	Throttle Valve
A2C59511709	13 54 1 496 717	MINI	Throttle Valve
A2C59511709	13 54 7 509 043	MINI	Throttle Valve
A2C59511709	7 509 043	MINI	Throttle Valve
A2C59512933	A2C53364207	VDO	Air Control Valve
A2C59512933	A2C53100874	VDO	Air Control Valve
A2C59512933	A2C30247400	VDO	Air Control Valve
A2C59512933	408-240-242-001	VDO	Air Control Valve



Article-No.	OE-No./Ref.-No.	Manufacturer	Product Name	Article-No.	OE-No./Ref.-No.	Manufacturer	Product Name
A2C59512933	4E0 145 950 J	VW	Air Control Valve	A2C59512935	A2C83076000	VDO	Air Control Valve
A2C59512933	4E0 145 950 H	AUDI	Air Control Valve	A2C59512936	057 128 063 B	AUDI	Air Control Valve
A2C59512933	4E0 145 950 G	AUDI	Air Control Valve	A2C59512936	057 128 063 C	AUDI	Air Control Valve
A2C59512933	4E0 145 950 F	AUDI	Air Control Valve	A2C59512936	057 128 063 D	AUDI	Air Control Valve
A2C59512933	4E0 145 950 D	AUDI	Air Control Valve	A2C59512936	057 128 063 E	AUDI	Air Control Valve
A2C59512933	4E0 145 950 C	AUDI	Air Control Valve	A2C59512936	057 128 063 G	AUDI	Air Control Valve
A2C59512933	4E0 145 950 J	AUDI	Air Control Valve	A2C59512936	057 128 063 H	AUDI	Air Control Valve
A2C59512933	4E0 145 950 C	VW	Air Control Valve	A2C59512936	A2C53249891	VDO	Air Control Valve
A2C59512933	4E0 145 950 D	VW	Air Control Valve	A2C59512936	A2C53364213	VDO	Air Control Valve
A2C59512933	4E0 145 950 F	VW	Air Control Valve	A2C59512936	A2C82751600	VDO	Air Control Valve
A2C59512933	4E0 145 950 G	VW	Air Control Valve	A2C59512936	A2C85454800	VDO	Air Control Valve
A2C59512933	4E0 145 950 H	VW	Air Control Valve	A2C59512937	059 128 063 A	AUDI	Air Control Valve
A2C59512935	03L 128 063 A	AUDI	Air Control Valve	A2C59512937	059 128 063 B	AUDI	Air Control Valve
A2C59512935	03L 128 063 AF	AUDI	Air Control Valve	A2C59512937	059 128 063 D	AUDI	Air Control Valve
A2C59512935	03L 128 063 B	AUDI	Air Control Valve	A2C59512937	059 128 063 E	AUDI	Air Control Valve
A2C59512935	03L 128 063 C	AUDI	Air Control Valve	A2C59512937	059 128 063 A	SKODA	Air Control Valve
A2C59512935	03L 128 063 D	AUDI	Air Control Valve	A2C59512937	059 128 063 B	SKODA	Air Control Valve
A2C59512935	03L 128 063 E	AUDI	Air Control Valve	A2C59512937	059 128 063 D	SKODA	Air Control Valve
A2C59512935	03L 128 063 A	SKODA	Air Control Valve	A2C59512937	059 128 063 E	SKODA	Air Control Valve
A2C59512935	03L 128 063 AF	SKODA	Air Control Valve	A2C59512937	059 128 063 A	VW	Air Control Valve
A2C59512935	03L 128 063 B	SKODA	Air Control Valve	A2C59512937	059 128 063 B	VW	Air Control Valve
A2C59512935	03L 128 063 C	SKODA	Air Control Valve	A2C59512937	059 128 063 D	VW	Air Control Valve
A2C59512935	03L 128 063 D	SKODA	Air Control Valve	A2C59512937	059 128 063 E	VW	Air Control Valve
A2C59512935	03L 128 063 E	SKODA	Air Control Valve	A2C59512937	408-240-232-001	VDO	Air Control Valve
A2C59512935	03L 128 063 A	VW	Air Control Valve	A2C59512937	A2C53364206	VDO	Air Control Valve
A2C59512935	03L 128 063 AF	VW	Air Control Valve	A2C59512938	059 145 950 A	AUDI	Air Control Valve
A2C59512935	03L 128 063 B	VW	Air Control Valve	A2C59512938	059 145 950 D	AUDI	Air Control Valve
A2C59512935	03L 128 063 C	VW	Air Control Valve	A2C59512938	059 145 950 H	AUDI	Air Control Valve
A2C59512935	03L 128 063 D	VW	Air Control Valve	A2C59512938	059 145 950 R	AUDI	Air Control Valve
A2C59512935	03L 128 063 E	VW	Air Control Valve	A2C59512938	059 145 950 A	VW	Air Control Valve
A2C59512935	A2C53338105	VDO	Air Control Valve	A2C59512938	059 145 950 D	VW	Air Control Valve



Article-No.	OE-No./Ref.-No.	Manufacturer	Product Name
A2C59512938	059 145 950 H	VW	Air Control Valve
A2C59512938	059 145 950 R	VW	Air Control Valve
A2C59512938	408-240-245-001	VDO	Air Control Valve
A2C59512938	A2C53085614	VDO	Air Control Valve
A2C59512938	A2C53249890	VDO	Air Control Valve
A2C59512938	A2C53364212	VDO	Air Control Valve
A2C59512939	7701062300	RENAULT	Air Control Valve
A2C59512939	408-240-322-001	VDO	Air Control Valve
A2C59512939	5WY9150	VDO	Air Control Valve
A2C59512939	A2C53107575	VDO	Air Control Valve
A2C59512939	13400-67JG0-LCP	SUZUKI	Air Control Valve
A2C59512939	13400-67JG0-000	SUZUKI	Air Control Valve
A2C59513206	A2C83003300	VDO	Throttle Valve
A2C59513206	A2C53356723	VDO	Throttle Valve
A2C59513206	A2C53179105	VDO	Throttle Valve
A2C59513206	7 597 885	BMW	Throttle Valve
A2C59513206	7 556 119	BMW	Throttle Valve
A2C59513206	13 54 7 597 885	BMW	Throttle Valve
A2C59513206	13 54 7 556 119	BMW	Throttle Valve
A2C59513207	0000163636	CITROËN	Throttle Valve
A2C59513207	0000163673	CITROËN	Throttle Valve
A2C59513207	163636	CITROËN	Throttle Valve
A2C59513207	163673	CITROËN	Throttle Valve
A2C59513207	862419080	CITROËN	Throttle Valve
A2C59513207	0000163636	PEUGEOT	Throttle Valve
A2C59513207	0000163673	PEUGEOT	Throttle Valve
A2C59513207	163636	PEUGEOT	Throttle Valve
A2C59513207	163673	PEUGEOT	Throttle Valve
A2C59513207	862419080	PEUGEOT	Throttle Valve
A2C59513207	A2C38050700	VDO	Throttle Valve
A2C59513207	A2C53101894	VDO	Throttle Valve

Article-No.	OE-No./Ref.-No.	Manufacturer	Product Name
A2C59513207	A2C53279370	VDO	Throttle Valve
A2C59513207	A2C53386323	VDO	Throttle Valve
A2C59513207	13 54 7 557 222	MINI	Throttle Valve
A2C59513207	13 54 7 574 379	MINI	Throttle Valve
A2C59513207	13 54 7 576 697	MINI	Throttle Valve
A2C59513207	13 54 7 604 919	MINI	Throttle Valve
A2C59513207	13 54 8 624 190	MINI	Throttle Valve
A2C59513207	7 557 222	MINI	Throttle Valve
A2C59513207	7 574 379	MINI	Throttle Valve
A2C59513207	7 576 697	MINI	Throttle Valve
A2C59513207	7 604 919	MINI	Throttle Valve
A2C59513207	8 605 604	MINI	Throttle Valve
A2C59513207	8 624 190	MINI	Throttle Valve
A2C59513208	13 54 8 624 189	BMW	Throttle Valve
A2C59513208	13 54 8 675 278	BMW	Throttle Valve
A2C59513208	8 624 189	BMW	Throttle Valve
A2C59513208	8 675 278	BMW	Throttle Valve
A2C59513208	0000163631	CITROËN	Throttle Valve
A2C59513208	0000163672	CITROËN	Throttle Valve
A2C59513208	163631	CITROËN	Throttle Valve
A2C59513208	163672	CITROËN	Throttle Valve
A2C59513208	V862418980	CITROËN	Throttle Valve
A2C59513208	0000163631	PEUGEOT	Throttle Valve
A2C59513208	0000163672	PEUGEOT	Throttle Valve
A2C59513208	163631	PEUGEOT	Throttle Valve
A2C59513208	163672	PEUGEOT	Throttle Valve
A2C59513208	V862418980	PEUGEOT	Throttle Valve
A2C59513208	A2C38050800	VDO	Throttle Valve
A2C59513208	A2C39215900	VDO	Throttle Valve
A2C59513208	A2C53279371	VDO	Throttle Valve
A2C59513208	A2C53386322	VDO	Throttle Valve



























































Article-No.	OE-No./Ref.-No.	Manufacturer	Product Name	Article-No.	OE-No./Ref.-No.	Manufacturer	Product Name
A2C59513208	13 54 7 528 179	MINI	Throttle Valve	A2C59513834	A2C53042178	VDO	Air Flap Actuator
A2C59513208	13 54 7 574 380	MINI	Throttle Valve	A2C59513834	A2C53250671	VDO	Air Flap Actuator
A2C59513208	13 54 7 576 698	MINI	Throttle Valve	A2C59513834	A2C92455000	VDO	Air Flap Actuator
A2C59513208	13 54 7 604 918	MINI	Throttle Valve	A2C59513835	022 133 062 AA	AUDI	Throttle Valve
A2C59513208	13 54 8 605 603	MINI	Throttle Valve	A2C59513835	022 133 062 AA	VW	Throttle Valve
A2C59513208	7 528 179	MINI	Throttle Valve	A2C59513835	408-238-329-001	VDO	Throttle Valve
A2C59513208	7 574 380	MINI	Throttle Valve	A2C59513835	A2C52187312	VDO	Throttle Valve
A2C59513208	7 576 698	MINI	Throttle Valve	A2C59513862	059 129 086 D	AUDI	Air Flap Actuator
A2C59513208	7 604 918	MINI	Throttle Valve	A2C59513862	059 129 086 M	AUDI	Air Flap Actuator
A2C59513208	8 605 603	MINI	Throttle Valve	A2C59513862	059 129 086 D	VW	Air Flap Actuator
A2C59513363	A2C53099252	VDO	Throttle Valve	A2C59513862	059 129 086 M	VW	Air Flap Actuator
A2C59513363	04591847AC	CHRYSLER	Throttle Valve	A2C59513862	A2C53106043	VDO	Air Flap Actuator
A2C59513627	A2C53238880	VDO	Air Control Valve	A2C59513862	A2C53308513	VDO	Air Flap Actuator
A2C59513627	1516716	FORD	Air Control Valve	A2C59514268	A2C83261000	VDO	Exhaust Gas Recirculation Valve
A2C59513627	1519126	FORD	Air Control Valve	A2C59514268	A2C53362275	VDO	Exhaust Gas Recirculation Valve
A2C59513627	7V2Q9E926AA	FORD	Air Control Valve	A2C59514268	A2C16890600	VDO	Exhaust Gas Recirculation Valve
A2C59513627	7V2Q9E926AB	FORD	Air Control Valve	A2C59514268	A651 140 08 60	MERCEDES-BENZ	Exhaust Gas Recirculation Valve
A2C59513663	13 54 7 555 944	BMW	Throttle Valve	A2C59514268	A651 140 06 60	MERCEDES-BENZ	Exhaust Gas Recirculation Valve
A2C59513663	7 555 944	BMW	Throttle Valve	A2C59514268	A651 140 01 60	MERCEDES-BENZ	Exhaust Gas Recirculation Valve
A2C59513663	A2C53374893	VDO	Throttle Valve	A2C59514268	A651 140 00 60	MERCEDES-BENZ	Exhaust Gas Recirculation Valve
A2C59513663	A2C83914800	VDO	Throttle Valve	A2C59514268	651 140 08 60	MERCEDES-BENZ	Exhaust Gas Recirculation Valve
A2C59513666	5303 2801 AC	CHRYSLER	Throttle Valve	A2C59514268	651 140 06 60	MERCEDES-BENZ	Exhaust Gas Recirculation Valve
A2C59513666	A2C53255142	VDO	Throttle Valve	A2C59514268	651 140 01 60	MERCEDES-BENZ	Exhaust Gas Recirculation Valve
A2C59513667	8200110994	RENAULT	Throttle Valve	A2C59514268	651 140 00 60	MERCEDES-BENZ	Exhaust Gas Recirculation Valve
A2C59513667	8200110998	RENAULT	Throttle Valve	A2C59514303	13 54 7 582 926	BMW	Throttle Valve
A2C59513667	A2C52187339	VDO	Throttle Valve	A2C59514303	13 54 7 597 871	BMW	Throttle Valve
A2C59513834	06F 133 482	AUDI	Air Flap Actuator	A2C59514303	7 582 926	BMW	Throttle Valve
A2C59513834	06F 133 482	SEAT	Air Flap Actuator	A2C59514303	7 597 871	BMW	Throttle Valve
A2C59513834	06F 133 482	VW	Air Flap Actuator	A2C59514303	A2C53356724	VDO	Throttle Valve
A2C59513834	408-241-003-004	VDO	Air Flap Actuator				
A2C59513834	408-241-003-019	VDO	Air Flap Actuator				



Article-No.	OE-No./Ref.-No.	Manufacturer	Product Name
A2C59514303	A2C83004100	VDO	Throttle Valve
A2C59514304	A2C84117500	VDO	Air Control Valve
A2C59514304	A2C83076400	VDO	Air Control Valve
A2C59514304	A2C53369978	VDO	Air Control Valve
A2C59514304	A2C31762900	VDO	Air Control Valve
A2C59514304	03L 128 063 T	VW	Air Control Valve
A2C59514304	03L 128 063 R	VW	Air Control Valve
A2C59514304	03L 128 063 K	VW	Air Control Valve
A2C59514304	03L 128 063 G	VW	Air Control Valve
A2C59514304	03L 128 063 AC	VW	Air Control Valve
A2C59514304	03L 128 063 T	SKODA	Air Control Valve
A2C59514304	03L 128 063 R	SKODA	Air Control Valve
A2C59514304	03L 128 063 K	SKODA	Air Control Valve
A2C59514304	03L 128 063 G	SKODA	Air Control Valve
A2C59514304	03L 128 063 AC	SKODA	Air Control Valve
A2C59514304	03L 128 063 T	SEAT	Air Control Valve
A2C59514304	03L 128 063 R	SEAT	Air Control Valve
A2C59514304	03L 128 063 K	SEAT	Air Control Valve
A2C59514304	03L 128 063 G	SEAT	Air Control Valve
A2C59514304	03L 128 063 AC	SEAT	Air Control Valve
A2C59514304	03L 128 063 T	AUDI	Air Control Valve
A2C59514304	03L 128 063 R	AUDI	Air Control Valve
A2C59514304	03L 128 063 K	AUDI	Air Control Valve
A2C59514304	03L 128 063 G	AUDI	Air Control Valve
A2C59514304	03L 128 063 AC	AUDI	Air Control Valve
A2C59514305	13 54 7 806 231	BMW	Air Control Valve
A2C59514305	7 806 231	BMW	Air Control Valve
A2C59514305	A2C53279057	VDO	Air Control Valve
A2C59514305	A2C83077100	VDO	Air Control Valve
A2C59514607	11 51 7 563 659	BMW	Electric Water Pump
A2C59514607	11 51 7 588 885	BMW	Electric Water Pump





























Article-No.	OE-No./Ref.-No.	Manufacturer	Product Name
A2C59514607	11 51 7 632 426	BMW	Electric Water Pump
A2C59514607	7 563 659	BMW	Electric Water Pump
A2C59514607	7 588 885	BMW	Electric Water Pump
A2C59514607	7 632 426	BMW	Electric Water Pump
A2C59514607	A2C53326031	VDO	Electric Water Pump
A2C59514607	A3C02606100	VDO	Electric Water Pump
A2C59514607	9 455 978	BMW	Electric Water Pump
A2C59514607	11 51 9 455 978	BMW	Electric Water Pump
A2C59514650	059 145 950 AA	AUDI	Air Control Valve
A2C59514650	059 145 950 AC	AUDI	Air Control Valve
A2C59514650	059 145 950 AF	AUDI	Air Control Valve
A2C59514650	059 145 950 P	AUDI	Air Control Valve
A2C59514650	A2C53358421	VDO	Air Control Valve
A2C59514650	A2C83283100	VDO	Air Control Valve
A2C59514650	A2C83592300	VDO	Air Control Valve
A2C59514651	01700259	FORD	Air Control Valve
A2C59514651	A2C53286823	VDO	Air Control Valve
A2C59514651	A2C83077300	VDO	Air Control Valve
A2C59514651	9M5Q9E926AA	FORD	Air Control Valve
A2C59514652	076 128 063 A	VW	Air Control Valve
A2C59514652	A2C53249826	VDO	Air Control Valve
A2C59514680	A2C59514784	VDO	Idle-Speed Controller / Digital Linear Actuator
A2C59514680	7700744614	RENAULT	Idle-Speed Controller / Digital Linear Actuator
A2C59514681	7700859134	RENAULT	Idle-Speed Controller / Digital Linear Actuator
A2C59514681	A2C59514785	VDO	Idle-Speed Controller / Digital Linear Actuator
A2C59514681	70859134	VOLVO	Idle-Speed Controller / Digital Linear Actuator
A2C59514682	8200211431	RENAULT	Idle-Speed Controller / Digital Linear Actuator



Article-No.	OE-No./Ref.-No.	Manufacturer	Product Name	Article-No.	OE-No./Ref.-No.	Manufacturer	Product Name
A2C59514682	A2C59514786	VDO	 Idle-Speed Controller / Digital Linear Actuator	A2C59515104	A2C53123520	VDO	 Motor Variable Valve Train
A2C59515008	147106672R	RENAULT	 Exhaust Gas Recirculation Valve	A2C59515105	11 37 7 518 204	BMW	 Motor Variable Valve Train
A2C59515008	18111-67JG4	SUZUKI	 Exhaust Gas Recirculation Valve	A2C59515105	11 37 7 548 388	BMW	 Motor Variable Valve Train
A2C59515008	18111-67JG4-000	SUZUKI	 Exhaust Gas Recirculation Valve	A2C59515105	7 518 204	BMW	 Motor Variable Valve Train
A2C59515008	18111-67JG5	SUZUKI	 Exhaust Gas Recirculation Valve	A2C59515105	7 548 388	BMW	 Motor Variable Valve Train
A2C59515008	18111-67JG5-LCP	SUZUKI	 Exhaust Gas Recirculation Valve	A2C59515105	400-210-004-009	VDO	 Motor Variable Valve Train
A2C59515008	A2C53322451	VDO	 Exhaust Gas Recirculation Valve	A2C59515105	A2C53122965	VDO	 Motor Variable Valve Train
A2C59515008	8200850755	RENAULT	 Exhaust Gas Recirculation Valve	A2C59515106	11 37 7 506 788	BMW	 Motor Variable Valve Train
A2C59515010	44 31 725	OPEL	 Exhaust Gas Recirculation Valve	A2C59515106	11 37 7 548 389	BMW	 Motor Variable Valve Train
A2C59515010	93161835	OPEL	 Exhaust Gas Recirculation Valve	A2C59515106	7 506 788	BMW	 Motor Variable Valve Train
A2C59515010	147107644R	RENAULT	 Exhaust Gas Recirculation Valve	A2C59515106	7 548 389	BMW	 Motor Variable Valve Train
A2C59515010	7701210269	RENAULT	 Exhaust Gas Recirculation Valve	A2C59515106	400-210-004-007	VDO	 Motor Variable Valve Train
A2C59515010	44 31 725	VAUXHALL	 Exhaust Gas Recirculation Valve	A2C59515106	A2C53122600	VDO	 Motor Variable Valve Train
A2C59515010	93161835	VAUXHALL	 Exhaust Gas Recirculation Valve	A2C59515108	1920LY	CITROËN	 Motor Variable Valve Train
A2C59515010	A2C53302500	VDO	 Exhaust Gas Recirculation Valve	A2C59515108	1920LY	PEUGEOT	 Motor Variable Valve Train
A2C59515073	504317810	MINI	 Exhaust Gas Recirculation Valve	A2C59515108	400-210-004-006	VDO	 Motor Variable Valve Train
A2C59515073	A2C53299784	VDO	 Exhaust Gas Recirculation Valve	A2C59515108	A2C53112944	VDO	 Motor Variable Valve Train
A2C59515074	A2C53299771	VDO	 Exhaust Gas Recirculation Valve	A2C59515108	11 37 7 533 905	MINI	 Motor Variable Valve Train
A2C59515074	504317811	IVECO	 Exhaust Gas Recirculation Valve	A2C59515108	7 533 905	MINI	 Motor Variable Valve Train
A2C59515075	A2C53374117	VDO	 Exhaust Gas Recirculation Valve	A2C59515108	00001920LY	PEUGEOT	 Motor Variable Valve Train
A2C59515075	504373660	FIAT	 Exhaust Gas Recirculation Valve	A2C59515108	00001920LY	CITROËN	 Motor Variable Valve Train
A2C59515104	11 37 7 509 295	BMW	 Motor Variable Valve Train	A2C59515171	408-240-641-001	VDO	 Air Control Valve
A2C59515104	11 37 7 548 387	BMW	 Motor Variable Valve Train	A2C59515171	A2C53027521	VDO	 Air Control Valve
A2C59515104	7 509 295	BMW	 Motor Variable Valve Train	A2C59515171	5WY9110F	VDO	 Air Control Valve
A2C59515104	7 548 387	BMW	 Motor Variable Valve Train	A2C59515171	5WY9110E	VDO	 Air Control Valve
A2C59515104	400-210-004-010	VDO	 Motor Variable Valve Train	A2C59515171	5WY9110D	VDO	 Air Control Valve
				A2C59515171	5WY9110C	VDO	 Air Control Valve
				A2C59515171	5WY9110A	VDO	 Air Control Valve
				A2C59515171	35100-27410	KIA	 Air Control Valve
				A2C59515171	35100-27410	HYUNDAI	 Air Control Valve
				A2C59515224	646 090 08 70	MERCEDES-BENZ	 Air Control Valve



Article-No.	OE-No./Ref.-No.	Manufacturer	Product Name
A2C59515224	646 090 10 70	MERCEDES-BENZ	 Air Control Valve
A2C59515224	646 090 12 70	MERCEDES-BENZ	 Air Control Valve
A2C59515224	646 090 14 70	MERCEDES-BENZ	 Air Control Valve
A2C59515224	646 090 16 70	MERCEDES-BENZ	 Air Control Valve
A2C59515224	646 090 19 70	MERCEDES-BENZ	 Air Control Valve
A2C59515224	A646 090 08 70	MERCEDES-BENZ	 Air Control Valve
A2C59515224	A646 090 10 70	MERCEDES-BENZ	 Air Control Valve
A2C59515224	A646 090 12 70	MERCEDES-BENZ	 Air Control Valve
A2C59515224	A646 090 14 70	MERCEDES-BENZ	 Air Control Valve
A2C59515224	A646 090 16 70	MERCEDES-BENZ	 Air Control Valve
A2C59515224	A646 090 19 70	MERCEDES-BENZ	 Air Control Valve
A2C59515224	A2C53090824	VDO	 Air Control Valve
A2C59515224	A2C53357738	VDO	 Air Control Valve
A2C59515224	A2C86626500	VDO	 Air Control Valve
A2C59515257	11 51 0 392 553	BMW	 Screw Water-pump
A2C59515370	03L 128 063 H	VW	 Air Control Valve
A2C59515370	03L 128 063 S	VW	 Air Control Valve
A2C59515370	A2C32356700	VDO	 Air Control Valve
A2C59515370	A2C53385161	VDO	 Air Control Valve
A2C59515371	03G 128 063 S	VW	 Air Control Valve
A2C59515371	03G 128 063 T	VW	 Air Control Valve
A2C59515371	A2C32133000	VDO	 Air Control Valve
A2C59515371	A2C37524500	VDO	 Air Control Valve
A2C59516597	A2C53412016	VDO	 Exhaust Gas Recirculation Valve
A2C59516597	A2C53217899	VDO	 Exhaust Gas Recirculation Valve
A2C59516597	8200796674	RENAULT	 Exhaust Gas Recirculation Valve
A2C59516597	14710 6341R	RENAULT	 Exhaust Gas Recirculation Valve
A2C59516597	14710 5543R	RENAULT	 Exhaust Gas Recirculation Valve
A2C59516597	14710 0385R	RENAULT	 Exhaust Gas Recirculation Valve

Article-No.	OE-No./Ref.-No.	Manufacturer	Product Name
A2C59516597	95508569	OPEL	 Exhaust Gas Recirculation Valve
A2C59516597	93198888	OPEL	 Exhaust Gas Recirculation Valve
A2C59516597	93168407	OPEL	 Exhaust Gas Recirculation Valve
A2C59516597	44 53 017	OPEL	 Exhaust Gas Recirculation Valve
A2C59516597	44 20 704	OPEL	 Exhaust Gas Recirculation Valve
A2C59516597	44 00 651	OPEL	 Exhaust Gas Recirculation Valve
A2C59516597	14956 00Q1J	NISSAN	 Exhaust Gas Recirculation Valve
A2C59516597	14710 00Q0Y	NISSAN	 Exhaust Gas Recirculation Valve
A2C59516600	13 54 7 588 625	BMW	 Throttle Valve
A2C59516600	7 588 625	BMW	 Throttle Valve
A2C59516600	A2C53355204	VDO	 Throttle Valve
A2C59516600	A2C83786800	VDO	 Throttle Valve
A2C59516928	03C 131 550 A	AUDI	 Gasket
A2C59516928	03C 131 550 A	SKODA	 Gasket
A2C59516928	03C 131 550 A	VW	 Gasket
A2C59516929	06D 131 550	AUDI	 Gasket
A2C59516929	03C 131 550	SKODA	 Gasket
A2C59516929	03C 131 550	VW	 Gasket
A2C59516930	06D 131 550	AUDI	 Gasket
A2C59516931	06D 133 073 B	AUDI	 Gasket
A2C59516932	06D 131 354 A	AUDI	 Gasket
A2C59516936	03G 131 547 F	AUDI	 Gasket
A2C59516937	03L 131 547 B	AUDI	 Gasket
A2C59516938	N 905 216 01	AUDI	 Gasket
A2C59516938	N 905 216 04	AUDI	 Gasket
A2C59516939	069 131 547 D	AUDI	 Gasket
A2C59516940	028 129 748	AUDI	 Gasket
A2C59516940	028 129 748	SEAT	 Gasket
A2C59516940	028 129 748	SKODA	 Gasket





























Article-No.	OE-No./Ref.-No.	Manufacturer	Product Name
A2C59516940	028 129 748	VW	Gasket
A2C59516941	037 133 557 C	AUDI	Gasket
A2C59516941	037 133 557 C	SEAT	Gasket
A2C59516941	037 133 557 C	SKODA	Gasket
A2C59516941	037 133 557 C	VW	Gasket
A2C59516942	030 133 073 D	SEAT	Gasket
A2C59516942	030 133 073 D	SKODA	Gasket
A2C59516942	030 133 073 D	VW	Gasket
A2C59516946	03E 133 073	AUDI	Gasket
A2C59516946	03E 133 073	SEAT	Gasket
A2C59516946	03E 133 073	SKODA	Gasket
A2C59516946	03E 133 073	VW	Gasket
A2C59516947	036 133 073	AUDI	Gasket
A2C59516947	036 133 073	SEAT	Gasket
A2C59516947	036 133 073	SKODA	Gasket
A2C59516947	036 133 073	VW	Gasket
A2C59516948	03C 133 073 A	AUDI	Gasket
A2C59516948	03C 133 073 A	SEAT	Gasket
A2C59516948	03C 133 073 A	SKODA	Gasket
A2C59516948	03C 133 073 A	VW	Gasket
A2C59516949	00000348Q2	CITROËN	Gasket
A2C59516949	00000348Q2	PEUGEOT	Gasket
A2C59516949	0348Q2	PEUGEOT	Gasket
A2C59516949	0348Q2	FIAT	Gasket
A2C59516949	00000348Q2	FIAT	Gasket
A2C59516949	0348Q2	CITROËN	Gasket
A2C59516950	00001635J6	CITROËN	Gasket
A2C59516950	1635J6	CITROËN	Gasket
A2C59516950	00001635J6	FIAT	Gasket
A2C59516950	1635J6	FIAT	Gasket
A2C59516950	00001635J6	LANCIA	Gasket

Article-No.	OE-No./Ref.-No.	Manufacturer	Product Name
A2C59516950	1635J6	LANCIA	Gasket
A2C59516950	00001635J6	PEUGEOT	Gasket
A2C59516950	1635J6	PEUGEOT	Gasket
A2C59516951	00001635W9	CITROËN	Gasket
A2C59516951	1635W9	CITROËN	Gasket
A2C59516951	00001635W9	PEUGEOT	Gasket
A2C59516951	1635W9	PEUGEOT	Gasket
A2C59516952	06H 133 073	AUDI	Gasket
A2C59516952	06H 133 073	SEAT	Gasket
A2C59516952	06H 133 073	SKODA	Gasket
A2C59516952	06H 133 073	VW	Gasket
A2C59516953	06F 133 073 D	AUDI	Gasket
A2C59516953	06F 133 073 D	SEAT	Gasket
A2C59516953	06F 133 073 D	SKODA	Gasket
A2C59516953	06F 133 073 D	VW	Gasket
A2C59516954	11 61 7 528 174	BMW	Gasket
A2C59516954	7 528 174	BMW	Gasket
A2C59516954	00000348T5	CITROËN	Gasket
A2C59516954	0348T5	CITROËN	Gasket
A2C59516954	00000348T5	PEUGEOT	Gasket
A2C59516954	0348T5	PEUGEOT	Gasket
A2C59516954	11 61 7 528 174	MINI	Gasket
A2C59516954	7 528 174	MINI	Gasket
A2C59516955	11 61 7 528 341	BMW	Gasket
A2C59516955	7 528 341	BMW	Gasket
A2C59516955	00000348S7	CITROËN	Gasket
A2C59516955	0348S7	CITROËN	Gasket
A2C59516955	00000348S7	PEUGEOT	Gasket
A2C59516955	0348S7	PEUGEOT	Gasket
A2C59516955	11 61 7 528 341	MINI	Gasket
A2C59516955	7 528 341	MINI	Gasket













































Article-No.	OE-No./Ref.-No.	Manufacturer	Product Name
A2C59516956	11 61 7 801 943	BMW	 Gasket
A2C59516956	7 801 943	BMW	 Gasket
A2C59516958	11 12 7 552 280	BMW	 Gasket
A2C59516958	7 552 280	BMW	 Gasket
A2C59516960	07 11 9 903 596	BMW	 Gasket
A2C59516960	9 903 596	BMW	 Gasket
A2C59516961	11 12 7 560 273	BMW	 Gasket
A2C59516961	7 560 273	BMW	 Gasket
A2C8022120180	13 54 8 512 452	BMW	 Air Control Valve
A2C8022120180	8 512 452	BMW	 Air Control Valve
A2C8022120180	A2C80221200	VDO	 Air Control Valve
A2C8022120180	A2C80221201	VDO	 Air Control Valve
A2C8022150080	A2C15022400	VDO	 Throttle Valve
A2C8022150080	A2C80221500	VDO	 Throttle Valve
A2C8022150080	7 619 008	BMW	 Throttle Valve
A2C8022150080	13 54 7 619 008	BMW	 Throttle Valve
A2C8022160080	13 54 8 623 324	BMW	 Throttle Valve
A2C8022160080	A2C15022500	VDO	 Throttle Valve
A2C8022160080	A2C80221600	VDO	 Throttle Valve
A2C8501830080	A2C85018300	VDO	 Throttle Valve
A2C8501830080	A2C53405184	VDO	 Throttle Valve
A2C8501830080	06G 133 062 M	VW	 Throttle Valve
A2C8501830080	06G 133 062 J	VW	 Throttle Valve
A95160	8 17 254	OPEL	 Idle-Speed Controller / Digital Linear Actuator
A95160	17112027	OPEL	 Idle-Speed Controller / Digital Linear Actuator
A95160	59524	VDO	 Idle-Speed Controller / Digital Linear Actuator
A95214	17112023	OPEL	 Idle-Speed Controller / Digital Linear Actuator
A95214	17112031	OPEL	 Idle-Speed Controller / Digital Linear Actuator





















Article-No.	OE-No./Ref.-No.	Manufacturer	Product Name
A95214	8 17 253	OPEL	 Idle-Speed Controller / Digital Linear Actuator
A95214	8 17 255	OPEL	 Idle-Speed Controller / Digital Linear Actuator
A95214	59603	VDO	 Idle-Speed Controller / Digital Linear Actuator
A95262	9564463480	CITROËN	 Idle-Speed Controller / Digital Linear Actuator
A95262	00001920Q8	PEUGEOT	 Idle-Speed Controller / Digital Linear Actuator
A95262	1920Q8	PEUGEOT	 Idle-Speed Controller / Digital Linear Actuator
A95262	7701204054	RENAULT	 Idle-Speed Controller / Digital Linear Actuator
A95262	B03/01	VDO	 Idle-Speed Controller / Digital Linear Actuator
A95269	00001920N1	PEUGEOT	 Idle-Speed Controller / Digital Linear Actuator
A95269	1920N1	PEUGEOT	 Idle-Speed Controller / Digital Linear Actuator
A95269	B04/01	VDO	 Idle-Speed Controller / Digital Linear Actuator
A96144	000019202Q	PEUGEOT	 Idle-Speed Controller / Digital Linear Actuator
A96144	19202Q	PEUGEOT	 Idle-Speed Controller / Digital Linear Actuator
A96144	B17/00	VDO	 Idle-Speed Controller / Digital Linear Actuator
A96156	00001920CA	PEUGEOT	 Idle-Speed Controller / Digital Linear Actuator
A96156	1920CA	PEUGEOT	 Idle-Speed Controller / Digital Linear Actuator
A96156	A96156	VDO	 Idle-Speed Controller / Digital Linear Actuator
A96157	00001920AH	PEUGEOT	 Idle-Speed Controller / Digital Linear Actuator
A96157	1920AH	PEUGEOT	 Idle-Speed Controller / Digital Linear Actuator
A96157	B35/00	VDO	 Idle-Speed Controller / Digital Linear Actuator

























Article-No.	OE-No./Ref.-No.	Manufacturer	Product Name	Article-No.	OE-No./Ref.-No.	Manufacturer	Product Name
A96158	000019208X	PEUGEOT	 Idle-Speed Controller / Digital Linear Actuator	A97113	19204X	PEUGEOT	 Idle-Speed Controller / Digital Linear Actuator
A96158	19208X	PEUGEOT	 Idle-Speed Controller / Digital Linear Actuator	A97113	B22/00	VDO	 Idle-Speed Controller / Digital Linear Actuator
A96158	B29/01	VDO	 Idle-Speed Controller / Digital Linear Actuator	A97113	B22/01	VDO	 Idle-Speed Controller / Digital Linear Actuator
A96158	B33/00	VDO	 Idle-Speed Controller / Digital Linear Actuator	A97115	000019206W	PEUGEOT	 Idle-Speed Controller / Digital Linear Actuator
A96159	00001920AQ	PEUGEOT	 Idle-Speed Controller / Digital Linear Actuator	A97115	19206W	PEUGEOT	 Idle-Speed Controller / Digital Linear Actuator
A96159	1920AQ	PEUGEOT	 Idle-Speed Controller / Digital Linear Actuator	A97115	B32/00	VDO	 Idle-Speed Controller / Digital Linear Actuator
A96159	A96159	VDO	 Idle-Speed Controller / Digital Linear Actuator	A97122	000019209L	PEUGEOT	 Idle-Speed Controller / Digital Linear Actuator
A96160	00001920CV	PEUGEOT	 Idle-Speed Controller / Digital Linear Actuator	A97122	19209L	PEUGEOT	 Idle-Speed Controller / Digital Linear Actuator
A96160	1920CV	PEUGEOT	 Idle-Speed Controller / Digital Linear Actuator	A97122	B32/01	VDO	 Idle-Speed Controller / Digital Linear Actuator
A96160	B36/00	VDO	 Idle-Speed Controller / Digital Linear Actuator	A98101	S108747002A	VDO	 Idle-Speed Controller / Digital Linear Actuator
A97101	000019201F	PEUGEOT	 Idle-Speed Controller / Digital Linear Actuator	A98101	YS6A9F715AB	FORD	 Idle-Speed Controller / Digital Linear Actuator
A97101	19201F	PEUGEOT	 Idle-Speed Controller / Digital Linear Actuator	A98101	1110967	FORD	 Idle-Speed Controller / Digital Linear Actuator
A97101	B24/00	VDO	 Idle-Speed Controller / Digital Linear Actuator	A98101	A98101	VDO	 Idle-Speed Controller / Digital Linear Actuator
A97108	000019205F	PEUGEOT	 Idle-Speed Controller / Digital Linear Actuator	A98102	1149683	FORD	 Idle-Speed Controller / Digital Linear Actuator
A97108	19205F	PEUGEOT	 Idle-Speed Controller / Digital Linear Actuator	A98102	510135	VDO	 Idle-Speed Controller / Digital Linear Actuator
A97108	B27/00	VDO	 Idle-Speed Controller / Digital Linear Actuator	A98102	A96061	VDO	 Idle-Speed Controller / Digital Linear Actuator
A97110	000019209V	PEUGEOT	 Idle-Speed Controller / Digital Linear Actuator	A98102	S108747003	VDO	 Idle-Speed Controller / Digital Linear Actuator
A97110	19209V	PEUGEOT	 Idle-Speed Controller / Digital Linear Actuator	A98102	S106747008	VDO	 Idle-Speed Controller / Digital Linear Actuator
A97110	B30/00	VDO	 Idle-Speed Controller / Digital Linear Actuator	A98102	4940126	FORD	 Idle-Speed Controller / Digital Linear Actuator
A97113	000019204X	PEUGEOT	 Idle-Speed Controller / Digital Linear Actuator	A98102	2S6A9F715BB	FORD	 Idle-Speed Controller / Digital Linear Actuator

























Article-No.	OE-No./Ref.-No.	Manufacturer	Product Name
A98102	2S6A9F715BA	FORD	 Idle-Speed Controller / Digital Linear Actuator
A98102	A98102	VDO	 Idle-Speed Controller / Digital Linear Actuator
C95105	078 133 455	AUDI	 Idle-Speed Controller / Digital Linear Actuator
C95105	C5105	VDO	 Idle-Speed Controller / Digital Linear Actuator
C95128	9945635	FIAT	 Idle-Speed Controller / Digital Linear Actuator
C95128	9945635	LANCIA	 Idle-Speed Controller / Digital Linear Actuator
C95128	B02/01	VDO	 Idle-Speed Controller / Digital Linear Actuator
C95166	17108187	OPEL	 Idle-Speed Controller / Digital Linear Actuator
C95166	17111946	OPEL	 Idle-Speed Controller / Digital Linear Actuator
C95166	17113196	OPEL	 Idle-Speed Controller / Digital Linear Actuator
C95166	8 17 256	OPEL	 Idle-Speed Controller / Digital Linear Actuator
C95166	8 26 548	OPEL	 Idle-Speed Controller / Digital Linear Actuator
C95166	8 26 550	OPEL	 Idle-Speed Controller / Digital Linear Actuator
C95166	17108187	VAUXHALL	 Idle-Speed Controller / Digital Linear Actuator
C95166	17111946	VAUXHALL	 Idle-Speed Controller / Digital Linear Actuator
C95166	17113196	VAUXHALL	 Idle-Speed Controller / Digital Linear Actuator
C95166	8 17 256	VAUXHALL	 Idle-Speed Controller / Digital Linear Actuator
C95166	8 26 548	VAUXHALL	 Idle-Speed Controller / Digital Linear Actuator
C95166	8 26 550	VAUXHALL	 Idle-Speed Controller / Digital Linear Actuator
C95166	08187	VDO	 Idle-Speed Controller / Digital Linear Actuator







Article-No.	OE-No./Ref.-No.	Manufacturer	Product Name
C95177	237811361R	RENAULT	 Idle-Speed Controller / Digital Linear Actuator
C95177	7701042784	RENAULT	 Idle-Speed Controller / Digital Linear Actuator
C95177	C5177	VDO	 Idle-Speed Controller / Digital Linear Actuator
C95181	00001920V7	PEUGEOT	 Idle-Speed Controller / Digital Linear Actuator
C95181	1920V7	PEUGEOT	 Idle-Speed Controller / Digital Linear Actuator
C95181	B13/00	VDO	 Idle-Speed Controller / Digital Linear Actuator
C95184	B15/00	VDO	 Idle-Speed Controller / Digital Linear Actuator
C95185	00001920W6	CITROËN	 Idle-Speed Controller / Digital Linear Actuator
C95185	1920W6	CITROËN	 Idle-Speed Controller / Digital Linear Actuator
C95185	00001920W6	PEUGEOT	 Idle-Speed Controller / Digital Linear Actuator
C95185	1920W6	PEUGEOT	 Idle-Speed Controller / Digital Linear Actuator
C95185	B14/00	VDO	 Idle-Speed Controller / Digital Linear Actuator
C95196	77364619	FIAT	 Idle-Speed Controller / Digital Linear Actuator
C95196	9945776	FIAT	 Idle-Speed Controller / Digital Linear Actuator
C95196	B18/00	VDO	 Idle-Speed Controller / Digital Linear Actuator
C95197	00001920X9	PEUGEOT	 Idle-Speed Controller / Digital Linear Actuator
C95197	1920X9	PEUGEOT	 Idle-Speed Controller / Digital Linear Actuator
C95197	C5197	VDO	 Idle-Speed Controller / Digital Linear Actuator
D95109	078 133 455 D	AUDI	 Idle-Speed Controller / Digital Linear Actuator
D95109	D5109	VDO	 Idle-Speed Controller / Digital Linear Actuator





















Article-No.	OE-No./Ref.-No.	Manufacturer	Product Name
D95129	7701042403	RENAULT	 Idle-Speed Controller / Digital Linear Actuator
D95129	B23/00	VDO	 Idle-Speed Controller / Digital Linear Actuator
D95134	7701044401	RENAULT	 Idle-Speed Controller / Digital Linear Actuator
D95134	D5134	VDO	 Idle-Speed Controller / Digital Linear Actuator
D95166	7700102539	RENAULT	 Idle-Speed Controller / Digital Linear Actuator
D95166	8200692605	RENAULT	 Idle-Speed Controller / Digital Linear Actuator
D95166	B28/00	VDO	 Idle-Speed Controller / Digital Linear Actuator
D95174	237811361R	RENAULT	 Idle-Speed Controller / Digital Linear Actuator
D95174	7701047909	RENAULT	 Idle-Speed Controller / Digital Linear Actuator
D95174	D5174	VDO	 Idle-Speed Controller / Digital Linear Actuator
D95177	7701206370	RENAULT	 Idle-Speed Controller / Digital Linear Actuator
D95177	D5177	VDO	 Idle-Speed Controller / Digital Linear Actuator
S119564001Z	11 37 7 527 016	BMW	 Eccentric Shaft Sensor
S119564001Z	7 527 016	BMW	 Eccentric Shaft Sensor
S119565001Z	11 37 7 524 879	BMW	 Eccentric Shaft Sensor
S119565001Z	7 524 879	BMW	 Eccentric Shaft Sensor
S119565001Z	S119565001	VDO	 Eccentric Shaft Sensor
S119566001Z	1137 7 527 017	BMW	 Eccentric Shaft Sensor
S119566001Z	7 527 017	BMW	 Eccentric Shaft Sensor
S119566001Z	S119566001	VDO	 Eccentric Shaft Sensor
S119858001Z	11 37 7 541 677	BMW	 Eccentric Shaft Sensor
S119858001Z	1920 LX	PEUGEOT	 Eccentric Shaft Sensor
S119858001Z	00001920 LX	PEUGEOT	 Eccentric Shaft Sensor
S119858001Z	1920 LX	CITROËN	Eccentric Shaft Sensor
S119858001Z	00001920 LX	CITROËN	Eccentric Shaft Sensor

Article-No.	OE-No./Ref.-No.	Manufacturer	Product Name
S119858001Z	7 541 677	BMW	 Eccentric Shaft Sensor
X10-729-002-009	3B0 959 782	AUDI	 Central Locking Actuator
X10-729-002-009	3B0 959 782	SKODA	 Central Locking Actuator
X10-729-002-009	3B0 959 782	VW	 Central Locking Actuator
X10-729-002-011	6K5 862 159 B	SEAT	 Central Locking Actuator
X10-729-002-014	1J0 810 773 B	VW	 Central Locking Actuator
X10-729-002-014	1J0 810 773 C	VW	 Central Locking Actuator
X10-729-002-014	1J0 810 773 D	VW	 Central Locking Actuator
X10-729-002-015	3B5 827 061 C	SKODA	 Central Locking Actuator
X10-729-002-015	3B5 827 061 C	VW	 Central Locking Actuator
X10-729-002-016	203 820 19 97	MERCEDES-BENZ	 Central Locking Actuator
X10-729-002-016	A203 820 19 97	MERCEDES-BENZ	 Central Locking Actuator
X10-739-002-001	8 37 102	OPEL	 Idle-Speed Controller / Digital Linear Actuator
X10-739-002-001	90411546	OPEL	 Idle-Speed Controller / Digital Linear Actuator
X10-739-002-001	5WK90631X	VDO	 Idle-Speed Controller / Digital Linear Actuator
X10-739-002-002	1058383	FORD	 Idle-Speed Controller / Digital Linear Actuator
X10-739-002-002	95WF9F715AD	FORD	 Idle-Speed Controller / Digital Linear Actuator
X10-739-002-003	1014398	FORD	 Idle-Speed Controller / Digital Linear Actuator
X10-739-002-003	1063996	FORD	 Idle-Speed Controller / Digital Linear Actuator
X10-739-002-003	7084580	FORD	 Idle-Speed Controller / Digital Linear Actuator
X10-739-002-003	95BF9F715AB	FORD	 Idle-Speed Controller / Digital Linear Actuator
X10-739-002-003	95BF9F715AC	FORD	 Idle-Speed Controller / Digital Linear Actuator



OE-No./Ref.-No.	Manufacturer	Article-No.	Product Name
00000348Q2	CITROËN	A2C59516949	 Gasket
00000348Q2	PEUGEOT	A2C59516949	 Gasket
00000348Q2	FIAT	A2C59516949	 Gasket
00000348S7	CITROËN	A2C59516955	 Gasket
00000348S7	PEUGEOT	A2C59516955	 Gasket
00000348T5	CITROËN	A2C59516954	 Gasket
00000348T5	PEUGEOT	A2C59516954	 Gasket
00001635J6	CITROËN	A2C59516950	 Gasket
00001635J6	FIAT	A2C59516950	 Gasket
00001635J6	LANCIA	A2C59516950	 Gasket
00001635J6	PEUGEOT	A2C59516950	 Gasket
00001635R8	PEUGEOT	408-239-821-001Z	 Throttle Valve
00001635R8	CITROËN	408-239-821-001Z	 Throttle Valve
00001635T7	CITROËN	408-239-828-001Z	 Throttle Valve
00001635T7	PEUGEOT	408-239-828-001Z	 Throttle Valve
00001635V3	CITROËN	408-239-823-003Z	 Throttle Valve
00001635V3	PEUGEOT	408-239-823-003Z	 Throttle Valve
00001635W8	CITROËN	408-239-823-003Z	 Throttle Valve
00001635W8	PEUGEOT	408-239-823-003Z	 Throttle Valve
00001635W9	CITROËN	A2C59516951	 Gasket
00001635W9	PEUGEOT	A2C59516951	 Gasket
00001635X0	CITROËN	408-239-827-001Z	 Throttle Valve
00001635X0	PEUGEOT	408-239-827-001Z	 Throttle Valve
0000163631	CITROËN	A2C59513208	 Throttle Valve
0000163631	PEUGEOT	A2C59513208	 Throttle Valve
0000163636	CITROËN	A2C59513207	 Throttle Valve
0000163636	PEUGEOT	A2C59513207	 Throttle Valve
0000163672	CITROËN	A2C59513208	 Throttle Valve
0000163672	PEUGEOT	A2C59513208	 Throttle Valve
0000163673	CITROËN	A2C59513207	 Throttle Valve
0000163673	PEUGEOT	A2C59513207	Throttle Valve

OE-No./Ref.-No.	Manufacturer	Article-No.	Product Name
000019201F	PEUGEOT	A97101	 Idle-Speed Controller / Digital Linear Actuator
000019202Q	PEUGEOT	A96144	 Idle-Speed Controller / Digital Linear Actuator
000019204X	PEUGEOT	A97113	 Idle-Speed Controller / Digital Linear Actuator
000019205F	PEUGEOT	A97108	 Idle-Speed Controller / Digital Linear Actuator
000019206W	PEUGEOT	A97115	 Idle-Speed Controller / Digital Linear Actuator
000019208X	PEUGEOT	A96158	 Idle-Speed Controller / Digital Linear Actuator
000019209L	PEUGEOT	A97122	 Idle-Speed Controller / Digital Linear Actuator
000019209V	PEUGEOT	A97110	 Idle-Speed Controller / Digital Linear Actuator
00001920AH	PEUGEOT	A96157	 Idle-Speed Controller / Digital Linear Actuator
00001920AQ	PEUGEOT	A96159	 Idle-Speed Controller / Digital Linear Actuator
00001920CA	PEUGEOT	A96156	 Idle-Speed Controller / Digital Linear Actuator
00001920CV	PEUGEOT	A96160	 Idle-Speed Controller / Digital Linear Actuator
00001920 LX	PEUGEOT	S119858001Z	 Eccentric Shaft Sensor
00001920 LX	CITROËN	S119858001Z	 Eccentric Shaft Sensor
00001920LY	PEUGEOT	A2C59515108	 Motor Variable Valve Train
00001920LY	CITROËN	A2C59515108	 Motor Variable Valve Train
00001920N1	PEUGEOT	A95269	 Idle-Speed Controller / Digital Linear Actuator
00001920Q8	PEUGEOT	A95262	 Idle-Speed Controller / Digital Linear Actuator
00001920V7	PEUGEOT	C95181	Idle-Speed Controller / Digital Linear Actuator
00001920W6	CITROËN	C95185	Idle-Speed Controller / Digital Linear Actuator
00001920W6	PEUGEOT	C95185	Idle-Speed Controller / Digital Linear Actuator
00001920X9	PEUGEOT	C95197	Idle-Speed Controller / Digital Linear Actuator

































# Cross Reference List OE No. → Art.-No.

OE-No./Ref.-No.	Manufacturer	Article-No.	Product Name
000 141 44 25	MERCEDES-BENZ	408-227-231-001Z	Throttle Valve
000 141 54 25	MERCEDES-BENZ	408-227-231-001Z	Throttle Valve
000 141 65 25	MERCEDES-BENZ	408-227-211-002Z	Throttle Valve
000 141 95 25	MERCEDES-BENZ	408-229-111-001Z	Throttle Valve
000 820 72 97	MERCEDES-BENZ	406-205-007-021V	Central Locking Actuator
001 141 05 25	MERCEDES-BENZ	A2C59510987	Throttle Valve
001 800 24 75	MERCEDES-BENZ	406-205-007-022V	Central Locking Actuator
001 800 25 75	MERCEDES-BENZ	406-205-007-005Z	Central Locking Actuator
001 800 29 75	MERCEDES-BENZ	406-205-007-007Z	Central Locking Actuator
001 800 34 75	MERCEDES-BENZ	406-205-007-001Z	Central Locking Actuator
001 800 35 75	MERCEDES-BENZ	406-205-007-009Z	Central Locking Actuator
0 151 537	BMW	408-238-425-005Z	Throttle Valve
01700259	FORD	A2C59514651	Air Control Valve
021 133 064 A	VW	408-237-120-001Z	Throttle Valve
021 133 066	VW	408-236-120-001Z	Throttle Valve
021 133 066	SEAT	408-236-120-001Z	Throttle Valve
022 133 062 AA	AUDI	A2C59513835	Throttle Valve
022 133 062 AA	VW	A2C59513835	Throttle Valve
022 133 062 AD	VW	408-238-329-002Z	Throttle Valve
022 133 062 AG	VW	408-238-329-003Z	Throttle Valve
022 133 062 AG	AUDI	408-238-329-003Z	Throttle Valve
028 129 748	AUDI	A2C59516940	Gasket
028 129 748	SEAT	A2C59516940	Gasket
028 129 748	SKODA	A2C59516940	Gasket
028 129 748	VW	A2C59516940	Gasket
030 131 503 B	SEAT	388050Z	Exhaust Gas Recirculation Valve
030 131 503 B	VW	388050Z	Exhaust Gas Recirculation Valve
030 131 503 C	SEAT	388050Z	Exhaust Gas Recirculation Valve
030 131 503 C	VW	388050Z	Exhaust Gas Recirculation Valve
030 131 503 F	SEAT	388050Z	Exhaust Gas Recirculation Valve

OE-No./Ref.-No.	Manufacturer	Article-No.	Product Name
030 131 503 F	VW	388050Z	Exhaust Gas Recirculation Valve
030 133 064 D	SEAT	408-237-130-002Z	Throttle Valve
030 133 064 D	VW	408-237-130-002Z	Throttle Valve
030 133 064 D	SKODA	408-237-130-002Z	Throttle Valve
030 133 073 D	SEAT	A2C59516942	Gasket
030 133 073 D	SKODA	A2C59516942	Gasket
030 133 073 D	VW	A2C59516942	Gasket
0348Q2	PEUGEOT	A2C59516949	Gasket
0348Q2	FIAT	A2C59516949	Gasket
0348Q2	CITROËN	A2C59516949	Gasket
0348S7	CITROËN	A2C59516955	Gasket
0348S7	PEUGEOT	A2C59516955	Gasket
0348T5	CITROËN	A2C59516954	Gasket
0348T5	PEUGEOT	A2C59516954	Gasket
036 133 062 A	SEAT	408-238-323-008Z	Throttle Valve
036 133 062 A	SKODA	408-238-323-008Z	Throttle Valve
036 133 062 A	VW	408-238-323-008Z	Throttle Valve
036 133 062 B	SEAT	408-238-321-006Z	Throttle Valve
036 133 062 B	SKODA	408-238-321-006Z	Throttle Valve
036 133 062 B	VW	408-238-321-006Z	Throttle Valve
036 133 062 B	AUDI	408-238-321-006Z	Throttle Valve
036 133 062 L	SEAT	408-238-321-006Z	Throttle Valve
036 133 062 L	SKODA	408-238-321-006Z	Throttle Valve
036 133 062 L	VW	408-238-321-006Z	Throttle Valve
036 133 062 L	AUDI	408-238-321-006Z	Throttle Valve
036 133 062 M	SEAT	408-238-323-008Z	Throttle Valve
036 133 062 M	SKODA	408-238-323-008Z	Throttle Valve
036 133 062 M	VW	408-238-323-008Z	Throttle Valve
036 133 062 N	SEAT	408-238-321-006Z	Throttle Valve
036 133 062 N	SKODA	408-238-321-006Z	Throttle Valve
036 133 062 N	VW	408-238-321-006Z	Throttle Valve



OE-No./Ref.-No.	Manufacturer	Article-No.	Product Name
036 133 062 N	AUDI	408-238-321-006Z	 Throttle Valve
036 133 062 Q	VW	408-238-323-010Z	 Throttle Valve
036 133 064 C	SEAT	408-237-111-001Z	 Throttle Valve
036 133 064 C	VW	408-237-111-001Z	 Throttle Valve
036 133 064 D	VW	408-237-130-003Z	 Throttle Valve
036 133 064 E	SEAT	408-237-111-011Z	 Throttle Valve
036 133 064 E	VW	408-237-111-011Z	 Throttle Valve
036 133 064 J	SEAT	408-237-111-011Z	 Throttle Valve
036 133 064 J	VW	408-237-111-011Z	 Throttle Valve
036 133 073	AUDI	A2C59516947	 Gasket
036 133 073	SEAT	A2C59516947	 Gasket
036 133 073	SKODA	A2C59516947	 Gasket
036 133 073	VW	A2C59516947	 Gasket
037 133 064	SEAT	408-237-111-002Z	 Throttle Valve
037 133 064	VW	408-237-111-002Z	 Throttle Valve
037 133 064 A	SEAT	408-237-111-003Z	 Throttle Valve
037 133 064 A	VW	408-237-111-003Z	 Throttle Valve
037 133 064 B	VW	408-237-111-004Z	 Throttle Valve
037 133 064 D	SEAT	408-237-111-008Z	 Throttle Valve
037 133 064 D	VW	408-237-111-008Z	 Throttle Valve
037 133 064 F	VW	408-237-111-004Z	 Throttle Valve
037 133 064 J	VW	408-237-111-018Z	 Throttle Valve
037 133 064 K	SEAT	408-237-111-019Z	 Throttle Valve
037 133 064 K	VW	408-237-111-019Z	 Throttle Valve
037 133 557 C	AUDI	A2C59516941	 Gasket
037 133 557 C	SEAT	A2C59516941	 Gasket
037 133 557 C	SKODA	A2C59516941	 Gasket
037 133 557 C	VW	A2C59516941	 Gasket
037 906 457 C	VW	408-202-011-002Z	 Idle-Speed Controller / Digital Linear Actuator
037 906 457 C	SEAT	408-202-011-002Z	 Idle-Speed Controller / Digital Linear Actuator

OE-No./Ref.-No.	Manufacturer	Article-No.	Product Name
03C 128 063 A	SEAT	A2C59511700	 Air Control Valve
03C 128 063 A	VW	A2C59511700	 Air Control Valve
03C 128 063 B	SEAT	A2C59511700	 Air Control Valve
03C 128 063 B	VW	A2C59511700	 Air Control Valve
03C 131 503 B	AUDI	408-265-001-005Z	 Exhaust Gas Recirculation Valve
03C 131 503 B	SKODA	408-265-001-005Z	 Exhaust Gas Recirculation Valve
03C 131 503 B	VW	408-265-001-005Z	 Exhaust Gas Recirculation Valve
03C 131 550	SKODA	A2C59516929	 Gasket
03C 131 550	VW	A2C59516929	 Gasket
03C 131 550 A	AUDI	A2C59516928	 Gasket
03C 131 550 A	SKODA	A2C59516928	 Gasket
03C 131 550 A	VW	A2C59516928	 Gasket
03C 133 062 B	SEAT	A2C59511702	 Throttle Valve
03C 133 062 B	SKODA	A2C59511702	 Throttle Valve
03C 133 062 B	VW	A2C59511702	 Throttle Valve
03C 133 062 C	AUDI	A2C59511704	 Throttle Valve
03C 133 062 C	SEAT	A2C59511704	 Throttle Valve
03C 133 062 C	SKODA	A2C59511704	 Throttle Valve
03C 133 062 C	VW	A2C59511704	 Throttle Valve
03C 133 062 R	SEAT	A2C59511702	 Throttle Valve
03C 133 062 R	SKODA	A2C59511702	 Throttle Valve
03C 133 062 R	VW	A2C59511702	 Throttle Valve
03C 133 062 S	AUDI	A2C59511704	 Throttle Valve
03C 133 062 S	SEAT	A2C59511704	 Throttle Valve
03C 133 062 S	SKODA	A2C59511704	 Throttle Valve
03C 133 062 S	VW	A2C59511704	 Throttle Valve
03C 133 062 T	AUDI	A2C59511704	 Throttle Valve
03C 133 062 T	SEAT	A2C59511704	 Throttle Valve
03C 133 062 T	SKODA	A2C59511704	 Throttle Valve
03C 133 062 T	VW	A2C59511704	 Throttle Valve



OE-No./Ref.-No.	Manufacturer	Article-No.	Product Name
03C 133 073 A	AUDI	A2C59516948	Gasket
03C 133 073 A	SEAT	A2C59516948	Gasket
03C 133 073 A	SKODA	A2C59516948	Gasket
03C 133 073 A	VW	A2C59516948	Gasket
03D 133 062 E	SEAT	A2C59511703	Throttle Valve
03D 133 062 E	SKODA	A2C59511703	Throttle Valve
03D 133 062 E	VW	A2C59511703	Throttle Valve
03D 133 062 F	SEAT	A2C59511703	Throttle Valve
03D 133 062 F	SKODA	A2C59511703	Throttle Valve
03D 133 062 F	VW	A2C59511703	Throttle Valve
03E 133 073	AUDI	A2C59516946	Gasket
03E 133 073	SEAT	A2C59516946	Gasket
03E 133 073	SKODA	A2C59516946	Gasket
03E 133 073	VW	A2C59516946	Gasket
03G 128 061 A	AUDI	A2C59511698	Air Control Valve
03G 128 061 A	SEAT	A2C59511698	Air Control Valve
03G 128 061 A	VW	A2C59511698	Air Control Valve
03G 128 063	AUDI	A2C59511698	Air Control Valve
03G 128 063	SEAT	A2C59511698	Air Control Valve
03G 128 063	VW	A2C59511698	Air Control Valve
03G 128 063 A	AUDI	A2C59511699	Air Control Valve
03G 128 063 A	SEAT	A2C59511699	Air Control Valve
03G 128 063 A	SKODA	A2C59511699	Air Control Valve
03G 128 063 A	VW	A2C59511699	Air Control Valve
03G 128 063 C	AUDI	A2C59511698	Air Control Valve
03G 128 063 C	SEAT	A2C59511698	Air Control Valve
03G 128 063 C	VW	A2C59511698	Air Control Valve
03G 128 063 G	AUDI	A2C59511699	Air Control Valve
03G 128 063 G	SEAT	A2C59511699	Air Control Valve
03G 128 063 G	SKODA	A2C59511699	Air Control Valve
03G 128 063 G	VW	A2C59511699	Air Control Valve

OE-No./Ref.-No.	Manufacturer	Article-No.	Product Name
03G 128 063 J	AUDI	A2C59511698	Air Control Valve
03G 128 063 J	SEAT	A2C59511698	Air Control Valve
03G 128 063 J	VW	A2C59511698	Air Control Valve
03G 128 063 M	AUDI	A2C59511699	Air Control Valve
03G 128 063 M	SEAT	A2C59511699	Air Control Valve
03G 128 063 M	SKODA	A2C59511699	Air Control Valve
03G 128 063 M	VW	A2C59511699	Air Control Valve
03G 128 063 Q	AUDI	A2C59511699	Air Control Valve
03G 128 063 Q	SEAT	A2C59511699	Air Control Valve
03G 128 063 Q	SKODA	A2C59511699	Air Control Valve
03G 128 063 Q	VW	A2C59511699	Air Control Valve
03G 128 063 S	VW	A2C59515371	Air Control Valve
03G 128 063 T	VW	A2C59515371	Air Control Valve
03G 131 501 B	AUDI	408-275-002-001Z	Exhaust Gas Recirculation Valve
03G 131 501 J	AUDI	408-275-002-001Z	Exhaust Gas Recirculation Valve
03G 131 501 Q	AUDI	408-275-002-001Z	Exhaust Gas Recirculation Valve
03G 131 501 R	AUDI	408-275-002-001Z	Exhaust Gas Recirculation Valve
03G 131 547 F	AUDI	A2C59516936	Gasket
03H 133 062	AUDI	408-242-002-004Z	Throttle Valve
03H 133 062	VW	408-242-002-004Z	Throttle Valve
03H 133 062 A	AUDI	408-242-002-004Z	Throttle Valve
03H 133 062 A	VW	408-242-002-004Z	Throttle Valve
03H 133 062 C	AUDI	408-242-002-004Z	Throttle Valve
03H 133 062 C	VW	408-242-002-004Z	Throttle Valve
03L 128 063 A	AUDI	A2C59512935	Air Control Valve
03L 128 063 A	SKODA	A2C59512935	Air Control Valve
03L 128 063 A	VW	A2C59512935	Air Control Valve
03L 128 063 AC	VW	A2C59514304	Air Control Valve
03L 128 063 AC	SKODA	A2C59514304	Air Control Valve
03L 128 063 AC	SEAT	A2C59514304	Air Control Valve



































OE-No./Ref.-No.	Manufacturer	Article-No.	Product Name
03L 128 063 AC	AUDI	A2C59514304	Air Control Valve
03L 128 063 AF	AUDI	A2C59512935	Air Control Valve
03L 128 063 AF	SKODA	A2C59512935	Air Control Valve
03L 128 063 AF	VW	A2C59512935	Air Control Valve
03L 128 063 B	AUDI	A2C59512935	Air Control Valve
03L 128 063 B	SKODA	A2C59512935	Air Control Valve
03L 128 063 B	VW	A2C59512935	Air Control Valve
03L 128 063 C	AUDI	A2C59512935	Air Control Valve
03L 128 063 C	SKODA	A2C59512935	Air Control Valve
03L 128 063 C	VW	A2C59512935	Air Control Valve
03L 128 063 D	AUDI	A2C59512935	Air Control Valve
03L 128 063 D	SKODA	A2C59512935	Air Control Valve
03L 128 063 D	VW	A2C59512935	Air Control Valve
03L 128 063 E	AUDI	A2C59512935	Air Control Valve
03L 128 063 E	SKODA	A2C59512935	Air Control Valve
03L 128 063 E	VW	A2C59512935	Air Control Valve
03L 128 063 G	VW	A2C59514304	Air Control Valve
03L 128 063 G	SKODA	A2C59514304	Air Control Valve
03L 128 063 G	SEAT	A2C59514304	Air Control Valve
03L 128 063 G	AUDI	A2C59514304	Air Control Valve
03L 128 063 H	VW	A2C59515370	Air Control Valve
03L 128 063 K	VW	A2C59514304	Air Control Valve
03L 128 063 K	SKODA	A2C59514304	Air Control Valve
03L 128 063 K	SEAT	A2C59514304	Air Control Valve
03L 128 063 K	AUDI	A2C59514304	Air Control Valve
03L 128 063 R	VW	A2C59514304	Air Control Valve
03L 128 063 R	SKODA	A2C59514304	Air Control Valve
03L 128 063 R	SEAT	A2C59514304	Air Control Valve
03L 128 063 R	AUDI	A2C59514304	Air Control Valve
03L 128 063 S	VW	A2C59515370	Air Control Valve
03L 128 063 T	VW	A2C59514304	Air Control Valve

OE-No./Ref.-No.	Manufacturer	Article-No.	Product Name
03L 128 063 T	SKODA	A2C59514304	Air Control Valve
03L 128 063 T	SEAT	A2C59514304	Air Control Valve
03L 128 063 T	AUDI	A2C59514304	Air Control Valve
03L 129 086	VW	A2C59506246	Air Flap Actuator
03L 129 086	SKODA	A2C59506246	Air Flap Actuator
03L 129 086	SEAT	A2C59506246	Air Flap Actuator
03L 129 086	AUDI	A2C59506246	Air Flap Actuator
03L 131 547 B	AUDI	A2C59516937	Gasket
045 128 063 D	AUDI	A2C59511707	Air Control Valve
045 128 063 D	SEAT	A2C59511707	Air Control Valve
045 128 063 D	SKODA	A2C59511707	Air Control Valve
045 128 063 D	VW	A2C59511707	Air Control Valve
045 128 063 G	AUDI	A2C59511707	Air Control Valve
045 128 063 G	SEAT	A2C59511707	Air Control Valve
045 128 063 G	SKODA	A2C59511707	Air Control Valve
045 128 063 G	VW	A2C59511707	Air Control Valve
04591844AC	CHRYSLER	A2C5310041180	Throttle Valve
04591844AD	CHRYSLER	A2C5310041180	Throttle Valve
04591847AC	CHRYSLER	A2C59513363	Throttle Valve
047 133 062 D	SKODA	408-238-321-004Z	Throttle Valve
048 133 455	AUDI	408-202-013-002Z	Idle-Speed Controller / Digital Linear Actuator
048 133 455	VW	408-202-013-002Z	Idle-Speed Controller / Digital Linear Actuator
0486 1691 AA	CHRYSLER	408-238-725-001Z	Throttle Valve
04L 128 063 J	VW	A2C59506484	Air Control Valve
04L 128 063 N	VW	A2C59506484	Air Control Valve
04L 128 063 P	VW	A2C59506484	Air Control Valve
04L 128 063 T	VW	A2C59506484	Air Control Valve
04L 131 501 B	AUDI	A2C59507763	Exhaust Gas Recirculation Valve
04L 131 501 C	AUDI	A2C59507762	Exhaust Gas Recirculation Valve



OE-No./Ref.-No.	Manufacturer	Article-No.	Product Name
04L 131 501 C	VW	A2C59507762	 Exhaust Gas Recirculation Valve
04L 131 501 C	SKODA	A2C59507762	 Exhaust Gas Recirculation Valve
04L 131 501 C	SEAT	A2C59507762	 Exhaust Gas Recirculation Valve
04L 131 501 G	VW	A2C59507764	 Exhaust Gas Recirculation Valve
04L 131 501 M	AUDI	A2C59507762	 Exhaust Gas Recirculation Valve
04L 131 501 M	SEAT	A2C59507762	 Exhaust Gas Recirculation Valve
04L 131 501 M	SKODA	A2C59507762	 Exhaust Gas Recirculation Valve
04L 131 501 M	VW	A2C59507762	 Exhaust Gas Recirculation Valve
05161805AA	CHRYSLER	A2C59507589	 Throttle Valve
057 128 063 B	AUDI	A2C59512936	 Air Control Valve
057 128 063 C	AUDI	A2C59512936	 Air Control Valve
057 128 063 D	AUDI	A2C59512936	 Air Control Valve
057 128 063 E	AUDI	A2C59512936	 Air Control Valve
057 128 063 G	AUDI	A2C59512936	 Air Control Valve
057 128 063 H	AUDI	A2C59512936	 Air Control Valve
057 129 086 H	AUDI	A2C59506252	 Air Flap Actuator
057 129 086 K	AUDI	A2C59506252	 Air Flap Actuator
057 129 086 L	AUDI	A2C59506251	 Air Flap Actuator
058 133 063	AUDI	408-237-210-001Z	 Throttle Valve
058 133 063 B	AUDI	408-237-210-002Z	 Throttle Valve
058 133 063 C	AUDI	408-237-211-002Z	 Throttle Valve
058 133 063 E	AUDI	408-237-212-002Z	 Throttle Valve
058 133 063 E	VW	408-237-212-002Z	 Throttle Valve
058 133 063 F	AUDI	408-237-210-004Z	 Throttle Valve
058 133 063 H	AUDI	408-237-212-002Z	 Throttle Valve
058 133 063 H	VW	408-237-212-002Z	 Throttle Valve
058 133 063 Q	AUDI	408-237-212-008Z	Throttle Valve
058 133 063 Q	VW	408-237-212-008Z	Throttle Valve
059 128 063 A	AUDI	A2C59512937	Air Control Valve

OE-No./Ref.-No.	Manufacturer	Article-No.	Product Name
059 128 063 A	SKODA	A2C59512937	 Air Control Valve
059 128 063 A	VW	A2C59512937	 Air Control Valve
059 128 063 B	AUDI	A2C59512937	 Air Control Valve
059 128 063 B	SKODA	A2C59512937	 Air Control Valve
059 128 063 B	VW	A2C59512937	 Air Control Valve
059 128 063 D	AUDI	A2C59512937	 Air Control Valve
059 128 063 D	SKODA	A2C59512937	 Air Control Valve
059 128 063 D	VW	A2C59512937	 Air Control Valve
059 128 063 E	AUDI	A2C59512937	 Air Control Valve
059 128 063 E	SKODA	A2C59512937	 Air Control Valve
059 128 063 E	VW	A2C59512937	 Air Control Valve
059 129 086 D	AUDI	A2C59513862	 Air Flap Actuator
059 129 086 D	VW	A2C59513862	 Air Flap Actuator
059 129 086 G	AUDI	A2C59506248	 Air Flap Actuator
059 129 086 G	VW	A2C59506248	 Air Flap Actuator
059 129 086 J	AUDI	A2C59506248	 Air Flap Actuator
059 129 086 J	VW	A2C59506248	 Air Flap Actuator
059 129 086 K	AUDI	A2C59506248	 Air Flap Actuator
059 129 086 K	VW	A2C59506248	 Air Flap Actuator
059 129 086 L	AUDI	A2C59506248	 Air Flap Actuator
059 129 086 L	VW	A2C59506248	 Air Flap Actuator
059 129 086 M	AUDI	A2C59513862	 Air Flap Actuator
059 129 086 M	VW	A2C59513862	 Air Flap Actuator
059 145 950 A	AUDI	A2C59512938	 Air Control Valve
059 145 950 A	VW	A2C59512938	 Air Control Valve
059 145 950 AA	AUDI	A2C59514650	 Air Control Valve
059 145 950 AC	AUDI	A2C59514650	Air Control Valve
059 145 950 AF	AUDI	A2C59514650	Air Control Valve
059 145 950 D	AUDI	A2C59512938	Air Control Valve
059 145 950 D	VW	A2C59512938	Air Control Valve
059 145 950 H	AUDI	A2C59512938	Air Control Valve



OE-No./Ref.-No.	Manufacturer	Article-No.	Product Name
059 145 950 H	VW	A2C59512938	Air Control Valve
059 145 950 P	AUDI	A2C59514650	Air Control Valve
059 145 950 R	AUDI	A2C59512938	Air Control Valve
059 145 950 R	VW	A2C59512938	Air Control Valve
05A 129 086 A	AUDI	A2C59506249	Air Flap Actuator
069 131 547 D	AUDI	A2C59516939	Gasket
06A 133 062 A	SKODA	408-238-323-011Z	Throttle Valve
06A 133 062 A	VW	408-238-323-011Z	Throttle Valve
06A 133 062 AB	AUDI	408-238-323-011Z	Throttle Valve
06A 133 062 AB	SEAT	408-238-323-011Z	Throttle Valve
06A 133 062 AB	SKODA	408-238-323-011Z	Throttle Valve
06A 133 062 AB	VW	408-238-323-011Z	Throttle Valve
06A 133 062 AD	VW	408-238-327-005Z	Throttle Valve
06A 133 062 AT	AUDI	408-238-323-014Z	Throttle Valve
06A 133 062 AT	SEAT	408-238-323-014Z	Throttle Valve
06A 133 062 AT	SKODA	408-238-323-014Z	Throttle Valve
06A 133 062 AT	VW	408-238-323-014Z	Throttle Valve
06A 133 062 N	AUDI	408-238-323-011Z	Throttle Valve
06A 133 062 N	SEAT	408-238-323-011Z	Throttle Valve
06A 133 062 N	SKODA	408-238-323-011Z	Throttle Valve
06A 133 062 N	VW	408-238-323-011Z	Throttle Valve
06A 133 062 S	VW	408-238-327-004Z	Throttle Valve
06A 133 063 F	VW	408-236-212-004Z	Throttle Valve
06A 133 063 F	SKODA	408-236-212-004Z	Throttle Valve
06A 133 063 F	AUDI	408-236-212-004Z	Throttle Valve
06A 133 063 G	AUDI	408-237-212-007Z	Throttle Valve
06A 133 063 G	SKODA	408-237-212-007Z	Throttle Valve
06A 133 063 G	VW	408-237-212-007Z	Throttle Valve
06A 133 064 B	VW	408-237-111-005Z	Throttle Valve
06A 133 064 H	SKODA	408-237-111-017Z	Throttle Valve
06A 133 064 H	VW	408-237-111-017Z	Throttle Valve





























OE-No./Ref.-No.	Manufacturer	Article-No.	Product Name
06A 133 064 J	AUDI	408-237-111-012Z	Throttle Valve
06A 133 064 J	SEAT	408-237-111-012Z	Throttle Valve
06A 133 064 J	SKODA	408-237-111-012Z	Throttle Valve
06A 133 064 J	VW	408-237-111-012Z	Throttle Valve
06A 133 064 M	AUDI	408-237-111-015Z	Throttle Valve
06A 133 064 M	SEAT	408-237-111-015Z	Throttle Valve
06A 133 064 M	SKODA	408-237-111-015Z	Throttle Valve
06A 133 064 M	VW	408-237-111-015Z	Throttle Valve
06A 133 066	VW	408-236-111-005Z	Throttle Valve
06A 133 066	SKODA	408-236-111-005Z	Throttle Valve
06A 133 066	SEAT	408-236-111-005Z	Throttle Valve
06A 133 066	AUDI	408-236-111-005Z	Throttle Valve
06B 133 062 P	AUDI	408-238-223-003Z	Throttle Valve
06B 133 062 P	SEAT	408-238-223-003Z	Throttle Valve
06B 133 062 P	VW	408-238-223-003Z	Throttle Valve
06D 131 354 A	AUDI	A2C59516932	Gasket
06D 131 503 C	AUDI	408-265-001-007Z	Exhaust Gas Recirculation Valve
06D 131 503 E	AUDI	408-265-001-007Z	Exhaust Gas Recirculation Valve
06D 131 550	AUDI	A2C59516929	Gasket
06D 131 550	AUDI	A2C59516930	Gasket
06D 133 073 B	AUDI	A2C59516931	Gasket
06E 133 062 C	AUDI	408-242-002-007Z	Throttle Valve
06E 133 062 G	AUDI	408-242-002-007Z	Throttle Valve
06E 133 062 H	AUDI	408-242-002-007Z	Throttle Valve
06F 131 503 A	AUDI	408-265-001-002Z	Exhaust Gas Recirculation Valve
06F 131 503 A	SEAT	408-265-001-002Z	Exhaust Gas Recirculation Valve
06F 131 503 A	SKODA	408-265-001-002Z	Exhaust Gas Recirculation Valve
06F 131 503 A	VW	408-265-001-002Z	Exhaust Gas Recirculation Valve
06F 131 503 B	AUDI	408-265-001-002Z	Exhaust Gas Recirculation Valve































OE-No./Ref.-No.	Manufacturer	Article-No.	Product Name
06F 131 503 B	SEAT	408-265-001-002Z	Exhaust Gas Recirculation Valve
06F 131 503 B	SKODA	408-265-001-002Z	Exhaust Gas Recirculation Valve
06F 131 503 B	VW	408-265-001-002Z	Exhaust Gas Recirculation Valve
06F 133 062	AUDI	408-238-327-003Z	Throttle Valve
06F 133 062	SKODA	408-238-327-003Z	Throttle Valve
06F 133 062	VW	408-238-327-003Z	Throttle Valve
06F 133 062	SEAT	408-238-327-003Z	Throttle Valve
06F 133 062 A	AUDI	A2C59511705	Throttle Valve
06F 133 062 A	SEAT	A2C59511705	Throttle Valve
06F 133 062 A	SKODA	A2C59511705	Throttle Valve
06F 133 062 A	VW	A2C59511705	Throttle Valve
06F 133 062 B	AUDI	408-242-002-003Z	Throttle Valve
06F 133 062 B	SEAT	408-242-002-003Z	Throttle Valve
06F 133 062 B	SKODA	408-242-002-003Z	Throttle Valve
06F 133 062 B	VW	408-242-002-003Z	Throttle Valve
06F 133 062 E	AUDI	A2C59511705	Throttle Valve
06F 133 062 E	SEAT	A2C59511705	Throttle Valve
06F 133 062 E	SKODA	A2C59511705	Throttle Valve
06F 133 062 E	VW	A2C59511705	Throttle Valve
06F 133 062 G	AUDI	A2C59511705	Throttle Valve
06F 133 062 G	SEAT	A2C59511705	Throttle Valve
06F 133 062 G	SKODA	A2C59511705	Throttle Valve
06F 133 062 G	VW	A2C59511705	Throttle Valve
06F 133 062 J	AUDI	A2C59511705	Throttle Valve
06F 133 062 J	SEAT	A2C59511705	Throttle Valve
06F 133 062 J	SKODA	A2C59511705	Throttle Valve
06F 133 062 J	VW	A2C59511705	Throttle Valve
06F 133 062 M	AUDI	A2C59511705	Throttle Valve
06F 133 062 M	SEAT	A2C59511705	Throttle Valve
06F 133 062 M	SKODA	A2C59511705	Throttle Valve

OE-No./Ref.-No.	Manufacturer	Article-No.	Product Name
06F 133 062 M	VW	A2C59511705	Throttle Valve
06F 133 062 Q	AUDI	A2C59511705	Throttle Valve
06F 133 062 Q	SEAT	A2C59511705	Throttle Valve
06F 133 062 Q	SKODA	A2C59511705	Throttle Valve
06F 133 062 Q	VW	A2C59511705	Throttle Valve
06F 133 062 S	AUDI	408-242-002-003Z	Throttle Valve
06F 133 062 S	SEAT	408-242-002-003Z	Throttle Valve
06F 133 062 S	SKODA	408-242-002-003Z	Throttle Valve
06F 133 062 S	VW	408-242-002-003Z	Throttle Valve
06F 133 062 T	AUDI	A2C59511705	Throttle Valve
06F 133 062 T	SEAT	A2C59511705	Throttle Valve
06F 133 062 T	SKODA	A2C59511705	Throttle Valve
06F 133 062 T	VW	A2C59511705	Throttle Valve
06F 133 073 D	AUDI	A2C59516953	Gasket
06F 133 073 D	SEAT	A2C59516953	Gasket
06F 133 073 D	SKODA	A2C59516953	Gasket
06F 133 073 D	VW	A2C59516953	Gasket
06F 133 482	VW	A2C59511696	Air Flap Actuator
06F 133 482	SEAT	A2C59511696	Air Flap Actuator
06F 133 482	AUDI	A2C59511696	Air Flap Actuator
06F 133 482	SKODA	A2C59511696	Air Flap Actuator
06F 133 482	AUDI	A2C59513834	Air Flap Actuator
06F 133 482	SEAT	A2C59513834	Air Flap Actuator
06F 133 482	VW	A2C59513834	Air Flap Actuator
06F 133 482 B	VW	A2C59511696	Air Flap Actuator
06F 133 482 B	SEAT	A2C59511696	Air Flap Actuator
06F 133 482 B	AUDI	A2C59511696	Air Flap Actuator
06F 133 482 B	SKODA	A2C59511696	Air Flap Actuator
06F 133 482 C	VW	A2C59511696	Air Flap Actuator
06F 133 482 C	SEAT	A2C59511696	Air Flap Actuator
06F 133 482 C	AUDI	A2C59511696	Air Flap Actuator



OE-No./Ref.-No.	Manufacturer	Article-No.	Product Name
06F 133 482 C	SKODA	A2C59511696	 Air Flap Actuator
06F 133 482 D	VW	A2C59511696	 Air Flap Actuator
06F 133 482 D	SEAT	A2C59511696	 Air Flap Actuator
06F 133 482 D	AUDI	A2C59511696	 Air Flap Actuator
06F 133 482 D	SKODA	A2C59511696	 Air Flap Actuator
06F 133 482 E	VW	A2C59511696	 Air Flap Actuator
06F 133 482 E	SEAT	A2C59511696	 Air Flap Actuator
06F 133 482 E	AUDI	A2C59511696	 Air Flap Actuator
06F 133 482 E	SKODA	A2C59511696	 Air Flap Actuator
06G 133 062 J	VW	A2C8501830080	 Throttle Valve
06G 133 062 M	VW	A2C8501830080	 Throttle Valve
06H 133 073	AUDI	A2C59516952	 Gasket
06H 133 073	SEAT	A2C59516952	 Gasket
06H 133 073	SKODA	A2C59516952	 Gasket
06H 133 073	VW	A2C59516952	 Gasket
07 11 9 903 596	BMW	A2C59516960	 Gasket
076 128 063 A	VW	A2C59514652	 Air Control Valve
078 133 063 AG	AUDI	408-237-221-003Z	 Throttle Valve
078 133 063 AG	VW	408-237-221-003Z	 Throttle Valve
078 133 063 AH	AUDI	408-237-221-004Z	 Throttle Valve
078 133 063 AH	VW	408-237-221-004Z	 Throttle Valve
078 133 455	AUDI	C95105	 Idle-Speed Controller / Digital Linear Actuator
078 133 455 A	AUDI	408-202-014-001Z	 Idle-Speed Controller / Digital Linear Actuator
078 133 455 D	AUDI	D95109	 Idle-Speed Controller / Digital Linear Actuator
08187	VDO	C95166	 Idle-Speed Controller / Digital Linear Actuator
0 872 457	MINI	A2C59511709	 Throttle Valve
1005711	FORD	406-204-016-003V	 Central Locking Actuator
1014398	FORD	X10-739-002-003	 Idle-Speed Controller / Digital Linear Actuator

OE-No./Ref.-No.	Manufacturer	Article-No.	Product Name
1058383	FORD	X10-739-002-002	 Idle-Speed Controller / Digital Linear Actuator
1063996	FORD	X10-739-002-003	 Idle-Speed Controller / Digital Linear Actuator
1110967	FORD	A98101	 Idle-Speed Controller / Digital Linear Actuator
111 098 00 09	MERCEDES-BENZ	408-224-001-001Z	 Air Control Valve
11 12 7 552 280	BMW	A2C59516958	 Gasket
11 12 7 560 273	BMW	A2C59516961	 Gasket
11 37 7 506 788	BMW	A2C59515106	 Motor Variable Valve Train
11 37 7 509 295	BMW	A2C59515104	 Motor Variable Valve Train
11 37 7 518 204	BMW	A2C59515105	 Motor Variable Valve Train
11 37 7 524 879	BMW	S119565001Z	 Eccentric Shaft Sensor
11 37 7 527 016	BMW	S119564001Z	 Eccentric Shaft Sensor
1137 7 527 017	BMW	S119566001Z	 Eccentric Shaft Sensor
11 37 7 533 905	MINI	A2C59515108	 Motor Variable Valve Train
11 37 7 541 677	BMW	S119858001Z	 Eccentric Shaft Sensor
11 37 7 548 387	BMW	A2C59515104	 Motor Variable Valve Train
11 37 7 548 388	BMW	A2C59515105	 Motor Variable Valve Train
11 37 7 548 389	BMW	A2C59515106	 Motor Variable Valve Train
11 37 7 599 021	BMW	A2C5328032080	 Motor Variable Valve Train
11 37 7 603 979	BMW	A2C5328032080	 Motor Variable Valve Train
1149683	FORD	A98102	 Idle-Speed Controller / Digital Linear Actuator
11 51 0 392 553	BMW	A2C59515257	 Screw Water-pump
11 51 7 563 659	BMW	A2C59514607	 Electric Water Pump
11 51 7 588 885	BMW	A2C59514607	 Electric Water Pump
11 51 7 602 123	BMW	A2C59507585	 Screw Water-pump
11 51 7 602 124	BMW	A2C59507584	 Screw Water-pump
11 51 7 632 426	BMW	A2C59514607	 Electric Water Pump
11 51 9 455 978	BMW	A2C59514607	 Electric Water Pump
11 61 7 528 174	BMW	A2C59516954	 Gasket
11 61 7 528 174	MINI	A2C59516954	 Gasket



OE-No./Ref.-No.	Manufacturer	Article-No.	Product Name
11 61 7 528 341	BMW	A2C59516955	Gasket
11 61 7 528 341	MINI	A2C59516955	Gasket
11 61 7 801 943	BMW	A2C59516956	Gasket
13400-67JG0-000	SUZUKI	A2C59512939	Air Control Valve
13400-67JG0-LCP	SUZUKI	A2C59512939	Air Control Valve
13 41 1 709 898	BMW	408-202-009-002Z	Idle-Speed Controller / Digital Linear Actuator
13 54 0 151 537	BMW	408-238-425-005Z	Throttle Valve
13 54 0 872 457	MINI	A2C59511709	Throttle Valve
13 54 1 435 959	BMW	408-238-426-003Z	Throttle Valve
13 54 1 439 224	BMW	408-238-422-003Z	Throttle Valve
13 54 1 439 580	BMW	408-238-425-005Z	Throttle Valve
13 54 1 496 717	MINI	A2C59511709	Throttle Valve
13 54 1 503 358	MINI	408-238-627-001Z	Throttle Valve
13 54 7 502 444	BMW	408-238-425-004Z	Throttle Valve
13 54 7 502 445	BMW	408-238-424-002Z	Throttle Valve
13 54 7 506 627	BMW	A2C59511706	Throttle Valve
13 54 7 509 043	MINI	A2C59511709	Throttle Valve
13 54 7 516 946	BMW	408-238-420-001Z	Throttle Valve
13 54 7 528 179	MINI	A2C59513208	Throttle Valve
13 54 7 535 308	BMW	408-238-426-004Z	Throttle Valve
13 54 7 555 944	BMW	A2C59513663	Throttle Valve
13 54 7 556 118	BMW	408-242-002-008Z	Throttle Valve
13 54 7 556 119	BMW	A2C59513206	Throttle Valve
13 54 7 557 222	MINI	A2C59513207	Throttle Valve
13 54 7 561 066	BMW	408-242-002-011Z	Throttle Valve
13 54 7 561 067	BMW	408-242-002-015Z	Throttle Valve
13 54 7 574 379	MINI	A2C59513207	Throttle Valve
13 54 7 574 380	MINI	A2C59513208	Throttle Valve
13 54 7 576 697	MINI	A2C59513207	Throttle Valve
13 54 7 576 698	MINI	A2C59513208	Throttle Valve























OE-No./Ref.-No.	Manufacturer	Article-No.	Product Name
13 54 7 582 926	BMW	A2C59514303	Throttle Valve
13 54 7 588 625	BMW	A2C59516600	Throttle Valve
13 54 7 597 871	BMW	A2C59514303	Throttle Valve
13 54 7 597 881	BMW	408-242-002-008Z	Throttle Valve
13 54 7 597 885	BMW	A2C59513206	Throttle Valve
13 54 7 598 325	BMW	408-242-002-015Z	Throttle Valve
13 54 7 604 918	MINI	A2C59513208	Throttle Valve
13 54 7 604 919	MINI	A2C59513207	Throttle Valve
13 54 7 618 838	BMW	A2C59507099	Throttle Valve
13 54 7 618 838	MINI	A2C59507099	Throttle Valve
13 54 7 619 008	BMW	A2C8022150080	Throttle Valve
13 54 7 806 231	BMW	A2C59514305	Air Control Valve
13 54 8 512 452	BMW	A2C8022120180	Air Control Valve
13 54 8 605 603	MINI	A2C59513208	Throttle Valve
13 54 8 623 324	BMW	A2C8022160080	Throttle Valve
13 54 8 624 189	BMW	A2C59513208	Throttle Valve
13 54 8 624 190	MINI	A2C59513207	Throttle Valve
13 54 8 675 278	BMW	A2C59513208	Throttle Valve
13 62 7 834 494	BMW	A2C59506263	Air Flap Actuator
13 62 7 838 085	BMW	A2C5314283980	Air Flap Actuator
1 387 606	BMW	406-208-002-003V	Central Locking Actuator
1 387 607	BMW	406-207-002-003V	Central Locking Actuator
1 387 610	BMW	406-204-003-001Z	Central Locking Actuator
1 387 726	BMW	406-208-002-003V	Central Locking Actuator
1 393 999	BMW	406-207-002-003V	Central Locking Actuator
1 435 959	BMW	408-238-426-003Z	Throttle Valve
1 439 224	BMW	408-238-422-003Z	Throttle Valve
1 439 580	BMW	408-238-425-005Z	Throttle Valve
145138377R	RENAULT	2910000087000	Air Control Valve
14710-00Q0C	NISSAN	408-265-001-018Z	Exhaust Gas Recirculation Valve























OE-No./Ref.-No.	Manufacturer	Article-No.	Product Name
14710 00Q0Y	NISSAN	A2C59516597	Exhaust Gas Recirculation Valve
14710 0385R	RENAULT	A2C59516597	Exhaust Gas Recirculation Valve
14710 5543R	RENAULT	A2C59516597	Exhaust Gas Recirculation Valve
14710 6341R	RENAULT	A2C59516597	Exhaust Gas Recirculation Valve
147106672R	RENAULT	A2C59515008	Exhaust Gas Recirculation Valve
147107644R	RENAULT	A2C59515010	Exhaust Gas Recirculation Valve
14710 DB001	NISSAN	408-265-001-011Z	Exhaust Gas Recirculation Valve
14710 DB002	NISSAN	408-265-001-011Z	Exhaust Gas Recirculation Valve
14956 00Q1J	NISSAN	A2C59516597	Exhaust Gas Recirculation Valve
1 496 717	MINI	A2C59511709	Throttle Valve
1 503 358	MINI	408-238-627-001Z	Throttle Valve
1516716	FORD	A2C59513627	Air Control Valve
1519126	FORD	A2C59513627	Air Control Valve
161A06251R	RENAULT	2910000087100	Air Control Valve
161A07304R	RENAULT	2910000087200	Air Control Valve
1635J6	CITROËN	A2C59516950	Gasket
1635J6	FIAT	A2C59516950	Gasket
1635J6	LANCIA	A2C59516950	Gasket
1635J6	PEUGEOT	A2C59516950	Gasket
1635R8	PEUGEOT	408-239-821-001Z	Throttle Valve
1635R8	CITROËN	408-239-821-001Z	Throttle Valve
1635T7	CITROËN	408-239-828-001Z	Throttle Valve
1635T7	PEUGEOT	408-239-828-001Z	Throttle Valve
1635V3	CITROËN	408-239-823-003Z	Throttle Valve
1635V3	PEUGEOT	408-239-823-003Z	Throttle Valve
1635W8	CITROËN	408-239-823-003Z	Throttle Valve
1635W8	PEUGEOT	408-239-823-003Z	Throttle Valve
1635W9	CITROËN	A2C59516951	Gasket
1635W9	PEUGEOT	A2C59516951	Gasket

OE-No./Ref.-No.	Manufacturer	Article-No.	Product Name
1635X0	CITROËN	408-239-827-001Z	Throttle Valve
1635X0	PEUGEOT	408-239-827-001Z	Throttle Valve
163631	CITROËN	A2C59513208	Throttle Valve
163631	PEUGEOT	A2C59513208	Throttle Valve
163636	CITROËN	A2C59513207	Throttle Valve
163636	PEUGEOT	A2C59513207	Throttle Valve
163672	CITROËN	A2C59513208	Throttle Valve
163672	PEUGEOT	A2C59513208	Throttle Valve
163673	CITROËN	A2C59513207	Throttle Valve
163673	PEUGEOT	A2C59513207	Throttle Valve
163 820 16 42	MERCEDES-BENZ	406-204-021-005V	Central Locking Actuator
166 141 02 25	MERCEDES-BENZ	408-238-127-002Z	Throttle Valve
1 709 898	BMW	408-202-009-002Z	Idle-Speed Controller / Digital Linear Actuator
17108187	OPEL	C95166	Idle-Speed Controller / Digital Linear Actuator
17108187	VAUXHALL	C95166	Idle-Speed Controller / Digital Linear Actuator
17111946	OPEL	C95166	Idle-Speed Controller / Digital Linear Actuator
17111946	VAUXHALL	C95166	Idle-Speed Controller / Digital Linear Actuator
17112023	OPEL	A95214	Idle-Speed Controller / Digital Linear Actuator
17112027	OPEL	A95160	Idle-Speed Controller / Digital Linear Actuator
17112031	OPEL	A95214	Idle-Speed Controller / Digital Linear Actuator
17113196	OPEL	C95166	Idle-Speed Controller / Digital Linear Actuator
17113196	VAUXHALL	C95166	Idle-Speed Controller / Digital Linear Actuator
18111-67JG4	SUZUKI	A2C59515008	Exhaust Gas Recirculation Valve
18111-67JG4-000	SUZUKI	A2C59515008	Exhaust Gas Recirculation Valve
18111-67JG5	SUZUKI	A2C59515008	Exhaust Gas Recirculation Valve































































OE-No./Ref.-No.	Manufacturer	Article-No.	Product Name
18111-67JG5-LCP	SUZUKI	A2C59515008	 Exhaust Gas Recirculation Valve
19201F	PEUGEOT	A97101	 Idle-Speed Controller / Digital Linear Actuator
19202Q	PEUGEOT	A96144	 Idle-Speed Controller / Digital Linear Actuator
19204X	PEUGEOT	A97113	 Idle-Speed Controller / Digital Linear Actuator
19205F	PEUGEOT	A97108	 Idle-Speed Controller / Digital Linear Actuator
19206W	PEUGEOT	A97115	 Idle-Speed Controller / Digital Linear Actuator
19208X	PEUGEOT	A96158	 Idle-Speed Controller / Digital Linear Actuator
19209L	PEUGEOT	A97122	 Idle-Speed Controller / Digital Linear Actuator
19209V	PEUGEOT	A97110	 Idle-Speed Controller / Digital Linear Actuator
1920AH	PEUGEOT	A96157	 Idle-Speed Controller / Digital Linear Actuator
1920AQ	PEUGEOT	A96159	 Idle-Speed Controller / Digital Linear Actuator
1920CA	PEUGEOT	A96156	 Idle-Speed Controller / Digital Linear Actuator
1920CV	PEUGEOT	A96160	 Idle-Speed Controller / Digital Linear Actuator
1920 LX	PEUGEOT	S119858001Z	 Eccentric Shaft Sensor
1920 LX	CITROËN	S119858001Z	 Eccentric Shaft Sensor
1920LY	CITROËN	A2C59515108	 Motor Variable Valve Train
1920LY	PEUGEOT	A2C59515108	 Motor Variable Valve Train
1920N1	PEUGEOT	A95269	 Idle-Speed Controller / Digital Linear Actuator
1920Q8	PEUGEOT	A95262	 Idle-Speed Controller / Digital Linear Actuator
1920V7	PEUGEOT	C95181	 Idle-Speed Controller / Digital Linear Actuator
1920W6	CITROËN	C95185	 Idle-Speed Controller / Digital Linear Actuator
1920W6	PEUGEOT	C95185	 Idle-Speed Controller / Digital Linear Actuator

OE-No./Ref.-No.	Manufacturer	Article-No.	Product Name
1920X9	PEUGEOT	C95197	 Idle-Speed Controller / Digital Linear Actuator
1J0 810 773 B	VW	X10-729-002-014	 Central Locking Actuator
1J0 810 773 C	VW	X10-729-002-014	 Central Locking Actuator
1J0 810 773 D	VW	X10-729-002-014	 Central Locking Actuator
203 820 19 97	MERCEDES-BENZ	X10-729-002-016	 Central Locking Actuator
22310 00QAA	NISSAN	408-265-001-011Z	 Exhaust Gas Recirculation Valve
237811361R	RENAULT	C95177	 Idle-Speed Controller / Digital Linear Actuator
237811361R	RENAULT	D95174	 Idle-Speed Controller / Digital Linear Actuator
2D0 959 775 C	VW	406-205-007-022V	 Central Locking Actuator
2S6A9F715BA	FORD	A98102	 Idle-Speed Controller / Digital Linear Actuator
2S6A9F715BB	FORD	A98102	 Idle-Speed Controller / Digital Linear Actuator
35100-27410	KIA	A2C59515171	 Air Control Valve
35100-27410	HYUNDAI	A2C59515171	 Air Control Valve
388050	VDO	388050Z	 Exhaust Gas Recirculation Valve
3B0 959 782	AUDI	X10-729-002-009	 Central Locking Actuator
3B0 959 782	SKODA	X10-729-002-009	 Central Locking Actuator
3B0 959 782	VW	X10-729-002-009	 Central Locking Actuator
3B5 827 061 C	SKODA	X10-729-002-015	 Central Locking Actuator
3B5 827 061 C	VW	X10-729-002-015	 Central Locking Actuator
400-210-004-006	VDO	A2C59515108	 Motor Variable Valve Train
400-210-004-007	VDO	A2C59515106	 Motor Variable Valve Train
400-210-004-009	VDO	A2C59515105	 Motor Variable Valve Train
400-210-004-010	VDO	A2C59515104	 Motor Variable Valve Train
40172313AC	VDO	A2C59506246	 Air Flap Actuator
406-204-003-001	VDO	406-204-003-001Z	Central Locking Actuator
406-204-003-003	VDO	406-204-003-003Z	Central Locking Actuator
406-204-003-005	VDO	406-204-003-005Z	Central Locking Actuator
406-204-003-006	VDO	406-204-003-001Z	Central Locking Actuator





OE-No./Ref.-No.	Manufacturer	Article-No.	Product Name	OE-No./Ref.-No.	Manufacturer	Article-No.	Product Name
406-204-003-007	VDO	406-204-003-003Z	 Central Locking Actuator	406-204-042-018	VDO	406-204-042-018Z	 Central Locking Actuator
406-204-003-008	VDO	406-204-003-008Z	 Central Locking Actuator	406-205-007-001	VDO	406-205-007-001Z	 Central Locking Actuator
406-204-003-010	VDO	406-204-003-010Z	 Central Locking Actuator	406-205-007-002	VDO	406-205-007-021V	 Central Locking Actuator
406-204-003-011	VDO	406-204-003-011Z	 Central Locking Actuator	406-205-007-005	VDO	406-205-007-005Z	 Central Locking Actuator
406-204-003-012	VDO	406-204-003-012Z	 Central Locking Actuator	406-205-007-006	VDO	406-205-007-022V	 Central Locking Actuator
406-204-003-013	VDO	406-204-003-013Z	 Central Locking Actuator	406-205-007-007	VDO	406-205-007-007Z	 Central Locking Actuator
406-204-003-014	VDO	406-204-003-014Z	 Central Locking Actuator	406-205-007-009	VDO	406-205-007-009Z	 Central Locking Actuator
406-204-003-015	VDO	406-204-003-005Z	 Central Locking Actuator	406-205-007-021	VDO	406-205-007-021V	 Central Locking Actuator
406-204-009-003	VDO	406-204-009-003Z	 Central Locking Actuator	406-205-007-022	VDO	406-205-007-022V	 Central Locking Actuator
406-204-010-002	VDO	406-204-010-002Z	 Central Locking Actuator	406-205-012-001	VDO	406-205-012-001V	 Central Locking Actuator
406-204-010-003	VDO	406-204-010-003Z	 Central Locking Actuator	406-205-012-002	VDO	406-205-012-005V	 Central Locking Actuator
406-204-010-005	VDO	406-204-010-005Z	 Central Locking Actuator	406-205-012-005	VDO	406-205-012-005V	 Central Locking Actuator
406-204-016-002	VDO	406-204-016-003V	 Central Locking Actuator	406-207-002-001	VDO	406-207-002-003V	 Central Locking Actuator
406-204-016-003	VDO	406-204-016-003V	 Central Locking Actuator	406-207-002-003	VDO	406-207-002-003V	 Central Locking Actuator
406-204-017-001	VDO	406-204-017-005V	 Central Locking Actuator	406-207-005-001	VDO	406-207-005-002V	 Central Locking Actuator
406-204-017-005	VDO	406-204-017-005V	 Central Locking Actuator	406-207-005-002	VDO	406-207-005-002V	 Central Locking Actuator
406-204-020-001	VDO	406-204-020-003V	 Central Locking Actuator	406-208-002-001	VDO	406-208-002-003V	 Central Locking Actuator
406-204-020-003	VDO	406-204-020-003V	 Central Locking Actuator	406-208-002-003	VDO	406-208-002-003V	 Central Locking Actuator
406-204-021-001	VDO	406-204-021-005V	 Central Locking Actuator	406-405-004-002	VDO	A2C5339773480	 Central Locking Actuator
406-204-021-005	VDO	406-204-021-005V	 Central Locking Actuator	408-202-009-002	VDO	408-202-009-002Z	 Idle-Speed Controller / Digital Linear Actuator
406-204-024-002	VDO	406-204-024-010V	 Central Locking Actuator	408-202-011-002	VDO	408-202-011-002Z	 Idle-Speed Controller / Digital Linear Actuator
406-204-024-010	VDO	406-204-024-010V	 Central Locking Actuator	408-202-013-002	VDO	408-202-013-002Z	 Idle-Speed Controller / Digital Linear Actuator
406-204-029-003	VDO	406-204-029-003Z	 Central Locking Actuator	408-202-014-001	VDO	408-202-014-001Z	 Idle-Speed Controller / Digital Linear Actuator
406-204-042-005	VDO	406-204-042-005Z	 Central Locking Actuator	408-211-005-001	VDO	A2C59506263	 Air Flap Actuator
406-204-042-006	VDO	406-204-042-006Z	 Central Locking Actuator	408-211-005-002	VDO	A2C5314283980	 Air Flap Actuator
406-204-042-007	VDO	406-204-042-007Z	 Central Locking Actuator	408-224-001-001	VDO	408-224-001-001Z	 Air Control Valve
406-204-042-008	VDO	406-204-042-008Z	 Central Locking Actuator	408-227-121-003	VDO	A2C59510987	 Throttle Valve
406-204-042-009	VDO	406-204-042-009Z	 Central Locking Actuator	408-227-211-001	VDO	408-227-211-002Z	 Throttle Valve
406-204-042-012	VDO	406-204-042-012Z	 Central Locking Actuator	408-227-211-002	VDO	408-227-211-002Z	 Throttle Valve
406-204-042-013	VDO	406-204-042-013Z	 Central Locking Actuator				
406-204-042-017	VDO	406-204-042-017Z	 Central Locking Actuator				



OE-No./Ref.-No.	Manufacturer	Article-No.	Product Name
408-227-231-001	VDO	408-227-231-001Z	Throttle Valve
408-228-110-001	VDO	408-227-231-001Z	Throttle Valve
408-229-111-001	VDO	408-229-111-001Z	Throttle Valve
408-236-111-005	VDO	408-236-111-005Z	Throttle Valve
408-236-120-001	VDO	408-236-120-001Z	Throttle Valve
408-236-212-004	VDO	408-236-212-004Z	Throttle Valve
408-237-111-001	VDO	408-237-111-001Z	Throttle Valve
408-237-111-002	VDO	408-237-111-002Z	Throttle Valve
408-237-111-003	VDO	408-237-111-003Z	Throttle Valve
408-237-111-004	VDO	408-237-111-004Z	Throttle Valve
408-237-111-005G	VDO	408-237-111-005Z	Throttle Valve
408-237-111-008	VDO	408-237-111-008Z	Throttle Valve
408-237-111-011	VDO	408-237-111-011Z	Throttle Valve
408-237-111-012	VDO	408-237-111-012Z	Throttle Valve
408-237-111-015	VDO	408-237-111-015Z	Throttle Valve
408-237-111-017	VDO	408-237-111-017Z	Throttle Valve
408-237-111-018	VDO	408-237-111-018Z	Throttle Valve
408-237-111-019	VDO	408-237-111-019Z	Throttle Valve
408-237-111-022	VDO	408-237-111-011Z	Throttle Valve
408-237-120-001	VDO	408-237-120-001Z	Throttle Valve
408-237-130-002	VDO	408-237-130-002Z	Throttle Valve
408-237-130-003	VDO	408-237-130-003Z	Throttle Valve
408-237-210-001	VDO	408-237-210-001Z	Throttle Valve
408-237-210-002	VDO	408-237-210-002Z	Throttle Valve
408-237-210-004	VDO	408-237-210-004Z	Throttle Valve
408-237-211-002	VDO	408-237-211-002Z	Throttle Valve
408-237-212-002	VDO	408-237-212-002Z	Throttle Valve
408-237-212-007	VDO	408-237-212-007Z	Throttle Valve
408-237-212-008	VDO	408-237-212-008Z	Throttle Valve
408-237-212-009	VDO	408-237-212-002Z	Throttle Valve
408-237-221-003	VDO	408-237-221-003Z	Throttle Valve

OE-No./Ref.-No.	Manufacturer	Article-No.	Product Name
408-237-221-004	VDO	408-237-221-004Z	Throttle Valve
408-237-510-001	VDO	408-237-111-003Z	Throttle Valve
408-238-022-003	VDO	408-238-022-003Z	Throttle Valve
408-238-022-004	VDO	408-238-022-004Z	Throttle Valve
408-238-127-002	VDO	408-238-127-002Z	Throttle Valve
408-238-223-003	VDO	408-238-223-003Z	Throttle Valve
408-238-321-003	VDO	408-238-321-006Z	Throttle Valve
408-238-321-004	VDO	408-238-321-004Z	Throttle Valve
408-238-321-006	VDO	408-238-321-006Z	Throttle Valve
408-238-321-007	VDO	408-238-321-006Z	Throttle Valve
408-238-323-001	VDO	408-238-323-011Z	Throttle Valve
408-238-323-005	VDO	408-238-323-011Z	Throttle Valve
408-238-323-008	VDO	408-238-323-008Z	Throttle Valve
408-238-323-010	VDO	408-238-323-010Z	Throttle Valve
408-238-323-011	VDO	408-238-323-011Z	Throttle Valve
408-238-323-014	VDO	408-238-323-014Z	Throttle Valve
408-238-327-003	VDO	408-238-327-003Z	Throttle Valve
408-238-327-004	VDO	408-238-327-004Z	Throttle Valve
408-238-327-005	VDO	408-238-327-005Z	Throttle Valve
408-238-329-001	VDO	A2C59513835	Throttle Valve
408-238-329-002	VDO	408-238-329-002Z	Throttle Valve
408-238-329-003	VDO	408-238-329-003Z	Throttle Valve
408-238-420-001	VDO	408-238-420-001Z	Throttle Valve
408-238-422-003	VDO	408-238-422-003Z	Throttle Valve
408-238-424-001	VDO	408-238-424-002Z	Throttle Valve
408-238-424-002	VDO	408-238-424-002Z	Throttle Valve
408-238-425-001	VDO	408-238-425-004Z	Throttle Valve
408-238-425-004	VDO	408-238-425-004Z	Throttle Valve
408-238-425-005	VDO	408-238-425-005Z	Throttle Valve
408-238-426-001	VDO	408-238-426-003Z	Throttle Valve
408-238-426-002	VDO	A2C59511706	Throttle Valve



OE-No./Ref.-No.	Manufacturer	Article-No.	Product Name
408-238-426-003	VDO	408-238-426-003Z	Throttle Valve
408-238-426-004	VDO	408-238-426-004Z	Throttle Valve
408-238-623-002	VDO	A2C59511709	Throttle Valve
408-238-627-001	VDO	408-238-627-001Z	Throttle Valve
408-238-725-001	VDO	408-238-725-001Z	Throttle Valve
408-238-726-004	VDO	A2C59507589	Throttle Valve
408-238-827-002	VDO	A2C59511232	Throttle Valve
408-239-821-001	VDO	408-239-821-001Z	Throttle Valve
408-239-821-002	VDO	408-239-821-002Z	Throttle Valve
408-239-822-001	VDO	408-239-822-001Z	Throttle Valve
408-239-822-001	VDO	408-239-827-001Z	Throttle Valve
408-239-823-003	VDO	408-239-823-003Z	Throttle Valve
408-239-828-001	VDO	408-239-828-001Z	Throttle Valve
408-240-111-003	VDO	A2C59511707	Air Control Valve
408-240-112-001	VDO	A2C59511707	Air Control Valve
408-240-121-001	VDO	A2C59511698	Air Control Valve
408-240-122-001	VDO	A2C59511698	Air Control Valve
408-240-125-001	VDO	A2C59511699	Air Control Valve
408-240-232-001	VDO	A2C59512937	Air Control Valve
408-240-242-001	VDO	A2C59512933	Air Control Valve
408-240-245-001	VDO	A2C59512938	Air Control Valve
408-240-322-001	VDO	A2C59512939	Air Control Valve
408-240-641-001	VDO	A2C59515171	Air Control Valve
408-241-003-004	VDO	A2C59511696	Air Flap Actuator
408-241-003-004	VDO	A2C59513834	Air Flap Actuator
408-241-003-007	VDO	A2C59511696	Air Flap Actuator
408-241-003-016	VDO	A2C59511696	Air Flap Actuator
408-241-003-019	VDO	A2C59513834	Air Flap Actuator
408-242-001-001	VDO	A2C59511702	Throttle Valve
408-242-001-002	VDO	A2C59511703	Throttle Valve
408-242-002-001	VDO	A2C59511704	Throttle Valve

OE-No./Ref.-No.	Manufacturer	Article-No.	Product Name
408-242-002-003	VDO	408-242-002-003Z	Throttle Valve
408-242-002-004	VDO	408-242-002-004Z	Throttle Valve
408-242-002-007	VDO	408-242-002-007Z	Throttle Valve
408-242-002-008	VDO	408-242-002-008Z	Throttle Valve
408-242-002-011	VDO	408-242-002-011Z	Throttle Valve
408-242-002-015	VDO	408-242-002-015Z	Throttle Valve
408-265-001-002	VDO	408-265-001-002Z	Exhaust Gas Recirculation Valve
408-265-001-005	VDO	408-265-001-005Z	Exhaust Gas Recirculation Valve
408-265-001-007	VDO	408-265-001-007Z	Exhaust Gas Recirculation Valve
408-265-001-010	VDO	408-265-001-010Z	Exhaust Gas Recirculation Valve
408-265-001-011	VDO	408-265-001-011Z	Exhaust Gas Recirculation Valve
408-265-001-014	VDO	408-265-001-014Z	Exhaust Gas Recirculation Valve
408-265-001-018	VDO	408-265-001-018Z	Exhaust Gas Recirculation Valve
408-275-002-001	VDO	408-275-002-001Z	Exhaust Gas Recirculation Valve
44 00 651	OPEL	A2C59516597	Exhaust Gas Recirculation Valve
4415143	VAUXHALL	408-265-001-011Z	Exhaust Gas Recirculation Valve
44 15 143	OPEL	408-265-001-011Z	Exhaust Gas Recirculation Valve
4416427	VAUXHALL	408-265-001-011Z	Exhaust Gas Recirculation Valve
44 16 427	OPEL	408-265-001-011Z	Exhaust Gas Recirculation Valve
44 20 704	OPEL	A2C59516597	Exhaust Gas Recirculation Valve
44 23 089	OPEL	2910000087000	Air Control Valve
44 23 089	VAUXHALL	2910000087000	Air Control Valve
44 31 702	OPEL	408-265-001-018Z	Exhaust Gas Recirculation Valve
44 31 702	VAUXHALL	408-265-001-018Z	Exhaust Gas Recirculation Valve
44 31 725	OPEL	A2C59515010	Exhaust Gas Recirculation Valve
44 31 725	VAUXHALL	A2C59515010	Exhaust Gas Recirculation Valve
44 34 941	OPEL	408-265-001-014Z	Exhaust Gas Recirculation Valve



OE-No./Ref.-No.	Manufacturer	Article-No.	Product Name
44 34 941	VAUXHALL	408-265-001-014Z	Exhaust Gas Recirculation Valve
44 53 017	OPEL	A2C59516597	Exhaust Gas Recirculation Valve
45 23 970	OPEL	2910000087200	Air Control Valve
4940126	FORD	A98102	Idle-Speed Controller / Digital Linear Actuator
4B9 962 115	AUDI	406-204-024-010V	Central Locking Actuator
4E0 145 950 C	AUDI	A2C59512933	Air Control Valve
4E0 145 950 C	VW	A2C59512933	Air Control Valve
4E0 145 950 D	AUDI	A2C59512933	Air Control Valve
4E0 145 950 D	VW	A2C59512933	Air Control Valve
4E0 145 950 F	AUDI	A2C59512933	Air Control Valve
4E0 145 950 F	VW	A2C59512933	Air Control Valve
4E0 145 950 G	AUDI	A2C59512933	Air Control Valve
4E0 145 950 G	VW	A2C59512933	Air Control Valve
4E0 145 950 H	AUDI	A2C59512933	Air Control Valve
4E0 145 950 H	VW	A2C59512933	Air Control Valve
4E0 145 950 J	VW	A2C59512933	Air Control Valve
4E0 145 950 J	AUDI	A2C59512933	Air Control Valve
504317810	MITSUBISHI	A2C59515073	Exhaust Gas Recirculation Valve
504317811	IVECO	A2C59515074	Exhaust Gas Recirculation Valve
504373660	FIAT	A2C59515075	Exhaust Gas Recirculation Valve
510135	VDO	A98102	Idle-Speed Controller / Digital Linear Actuator
51 24 8 235 748	BMW	406-204-009-003Z	Central Locking Actuator
5303 2801 AC	CHRYSLER	A2C59513666	Throttle Valve
55560398	GENERAL MOTORS	408-238-022-003Z	Throttle Valve
55560398	CHEVROLET	408-238-022-003Z	Throttle Valve
55562380	CHEVROLET	408-238-022-004Z	Throttle Valve
58 25 259	VAUXHALL	408-238-022-003Z	Throttle Valve
58 25 259	OPEL	408-238-022-003Z	Throttle Valve
58 25 723	OPEL	408-238-022-004Z	Throttle Valve

OE-No./Ref.-No.	Manufacturer	Article-No.	Product Name
59524	VDO	A95160	Idle-Speed Controller / Digital Linear Actuator
59603	VDO	A95214	Idle-Speed Controller / Digital Linear Actuator
5WK90631X	VDO	X10-739-002-001	Idle-Speed Controller / Digital Linear Actuator
5WY9110A	VDO	A2C59515171	Air Control Valve
5WY9110C	VDO	A2C59515171	Air Control Valve
5WY9110D	VDO	A2C59515171	Air Control Valve
5WY9110E	VDO	A2C59515171	Air Control Valve
5WY9110F	VDO	A2C59515171	Air Control Valve
5WY9150	VDO	A2C59512939	Air Control Valve
646 090 07 70	MERCEDES-BENZ	A2C59506475	Air Control Valve
646 090 08 70	MERCEDES-BENZ	A2C59515224	Air Control Valve
646 090 10 70	MERCEDES-BENZ	A2C59515224	Air Control Valve
646 090 11 70	MERCEDES-BENZ	A2C59506475	Air Control Valve
646 090 12 70	MERCEDES-BENZ	A2C59515224	Air Control Valve
646 090 13 70	MERCEDES-BENZ	A2C59506475	Air Control Valve
646 090 14 70	MERCEDES-BENZ	A2C59515224	Air Control Valve
646 090 16 70	MERCEDES-BENZ	A2C59515224	Air Control Valve
646 090 17 70	MERCEDES-BENZ	A2C59506475	Air Control Valve
646 090 19 70	MERCEDES-BENZ	A2C59515224	Air Control Valve
646 090 20 70	MERCEDES-BENZ	A2C59506475	Air Control Valve
651 140 00 60	MERCEDES-BENZ	A2C59514268	Exhaust Gas Recirculation Valve
651 140 01 60	MERCEDES-BENZ	A2C59514268	Exhaust Gas Recirculation Valve
651 140 06 60	MERCEDES-BENZ	A2C59514268	Exhaust Gas Recirculation Valve
651 140 08 60	MERCEDES-BENZ	A2C59514268	Exhaust Gas Recirculation Valve
67 11 1 387 606	BMW	406-208-002-003V	Central Locking Actuator
67 11 1 387 607	BMW	406-207-002-003V	Central Locking Actuator
67 11 1 387 610	BMW	406-204-003-001Z	Central Locking Actuator
67 11 1 387 726	BMW	406-208-002-003V	Central Locking Actuator
67 11 1 393 999	BMW	406-207-002-003V	Central Locking Actuator



OE-No./Ref.-No.	Manufacturer	Article-No.	Product Name
67 11 6 985 878	BMW	406-204-042-005Z	Central Locking Actuator
67 11 6 985 879	BMW	406-204-042-006Z	Central Locking Actuator
67 11 6 985 880	BMW	406-204-042-007Z	Central Locking Actuator
67 11 6 985 881	BMW	406-204-042-008Z	Central Locking Actuator
67 11 6 985 882	BMW	406-204-042-009Z	Central Locking Actuator
67 11 6 987 624	BMW	406-204-003-008Z	Central Locking Actuator
67 11 6 987 625	BMW	406-204-003-003Z	Central Locking Actuator
67 11 6 987 627	BMW	406-204-003-001Z	Central Locking Actuator
67 11 6 987 628	BMW	406-204-029-003Z	Central Locking Actuator
67 11 6 987 632	BMW	406-204-010-005Z	Central Locking Actuator
67 11 6 987 633	BMW	406-204-010-003Z	Central Locking Actuator
67 11 6 987 634	BMW	406-204-003-014Z	Central Locking Actuator
67 11 6 987 635	BMW	406-204-003-010Z	Central Locking Actuator
67 11 6 987 636	BMW	406-204-003-013Z	Central Locking Actuator
67 11 6 987 637	BMW	406-204-003-011Z	Central Locking Actuator
67 11 6 987 638	BMW	406-204-003-012Z	Central Locking Actuator
67 11 6 988 089	BMW	406-204-010-002Z	Central Locking Actuator
67 11 6 988 090	BMW	406-204-003-005Z	Central Locking Actuator
67 11 7 193 172	BMW	406-204-042-017Z	Central Locking Actuator
67 11 7 198 885	BMW	406-204-042-012Z	Central Locking Actuator
67 11 7 200 674	BMW	406-204-042-013Z	Central Locking Actuator
67 11 7 228 199	BMW	406-204-042-018Z	Central Locking Actuator
67 11 8 352 165	BMW	406-207-005-002V	Central Locking Actuator
67 11 8 352 168	BMW	406-204-003-003Z	Central Locking Actuator
67 11 8 353 001	BMW	406-204-003-001Z	Central Locking Actuator
67 11 8 353 011	BMW	406-207-002-003V	Central Locking Actuator
67 11 8 353 012	BMW	406-208-002-003V	Central Locking Actuator
67 11 8 361 790	BMW	406-205-012-001V	Central Locking Actuator
67 11 8 368 196	BMW	406-205-012-001V	Central Locking Actuator
67 11 8 372 240	BMW	406-204-003-005Z	Central Locking Actuator
67 11 8 377 415	BMW	406-204-010-002Z	Central Locking Actuator

OE-No./Ref.-No.	Manufacturer	Article-No.	Product Name
67 11 8 377 569	BMW	406-205-012-005V	Central Locking Actuator
6 985 878	BMW	406-204-042-005Z	Central Locking Actuator
6 985 879	BMW	406-204-042-006Z	Central Locking Actuator
6 985 880	BMW	406-204-042-007Z	Central Locking Actuator
6 985 881	BMW	406-204-042-008Z	Central Locking Actuator
6 985 882	BMW	406-204-042-009Z	Central Locking Actuator
6 987 624	BMW	406-204-003-008Z	Central Locking Actuator
6 987 625	BMW	406-204-003-003Z	Central Locking Actuator
6 987 627	BMW	406-204-003-001Z	Central Locking Actuator
6 987 628	BMW	406-204-029-003Z	Central Locking Actuator
6 987 632	BMW	406-204-010-005Z	Central Locking Actuator
6 987 633	BMW	406-204-010-003Z	Central Locking Actuator
6 987 634	BMW	406-204-003-014Z	Central Locking Actuator
6 987 635	BMW	406-204-003-010Z	Central Locking Actuator
6 987 636	BMW	406-204-003-013Z	Central Locking Actuator
6 987 637	BMW	406-204-003-011Z	Central Locking Actuator
6 987 638	BMW	406-204-003-012Z	Central Locking Actuator
6 988 089	BMW	406-204-010-002Z	Central Locking Actuator
6 988 090	BMW	406-204-003-005Z	Central Locking Actuator
6K5 862 159 B	SEAT	X10-729-002-011	Central Locking Actuator
7084580	FORD	X10-739-002-003	Idle-Speed Controller / Digital Linear Actuator
70859134	VOLVO	A2C59514681	Idle-Speed Controller / Digital Linear Actuator
7 193 172	BMW	406-204-042-017Z	Central Locking Actuator
7 198 885	BMW	406-204-042-012Z	Central Locking Actuator
7 200 674	BMW	406-204-042-013Z	Central Locking Actuator
7 228 199	BMW	406-204-042-018Z	Central Locking Actuator
7 502 444	BMW	408-238-425-004Z	Throttle Valve
7 502 445	BMW	408-238-424-002Z	Throttle Valve
7 506 627	BMW	A2C59511706	Throttle Valve
7 506 788	BMW	A2C59515106	Motor Variable Valve Train



OE-No./Ref.-No.	Manufacturer	Article-No.	Product Name
7 509 043	MINI	A2C59511709	Throttle Valve
7 509 295	BMW	A2C59515104	Motor Variable Valve Train
7 516 946	BMW	408-238-420-001Z	Throttle Valve
7 518 204	BMW	A2C59515105	Motor Variable Valve Train
7 524 879	BMW	S119565001Z	Eccentric Shaft Sensor
7 527 016	BMW	S119564001Z	Eccentric Shaft Sensor
7 527 017	BMW	S119566001Z	Eccentric Shaft Sensor
7 528 174	BMW	A2C59516954	Gasket
7 528 174	MINI	A2C59516954	Gasket
7 528 179	MINI	A2C59513208	Throttle Valve
7 528 341	BMW	A2C59516955	Gasket
7 528 341	MINI	A2C59516955	Gasket
7 533 905	MINI	A2C59515108	Motor Variable Valve Train
7 535 308	BMW	408-238-426-004Z	Throttle Valve
7 541 677	BMW	S119858001Z	Eccentric Shaft Sensor
7 548 387	BMW	A2C59515104	Motor Variable Valve Train
7 548 388	BMW	A2C59515105	Motor Variable Valve Train
7 548 389	BMW	A2C59515106	Motor Variable Valve Train
7 552 280	BMW	A2C59516958	Gasket
7 555 944	BMW	A2C59513663	Throttle Valve
7 556 118	BMW	408-242-002-008Z	Throttle Valve
7 556 119	BMW	A2C59513206	Throttle Valve
7 557 222	MINI	A2C59513207	Throttle Valve
7 560 273	BMW	A2C59516961	Gasket
7 561 066	BMW	408-242-002-011Z	Throttle Valve
7 561 067	BMW	408-242-002-015Z	Throttle Valve
7 563 659	BMW	A2C59514607	Electric Water Pump
7 574 379	MINI	A2C59513207	Throttle Valve
7 574 380	MINI	A2C59513208	Throttle Valve
7 576 697	MINI	A2C59513207	Throttle Valve
7 576 698	MINI	A2C59513208	Throttle Valve

OE-No./Ref.-No.	Manufacturer	Article-No.	Product Name
7 582 926	BMW	A2C59514303	Throttle Valve
7 588 625	BMW	A2C59516600	Throttle Valve
7 588 885	BMW	A2C59514607	Electric Water Pump
7 597 871	BMW	A2C59514303	Throttle Valve
7 597 881	BMW	408-242-002-008Z	Throttle Valve
7 597 885	BMW	A2C59513206	Throttle Valve
7 598 325	BMW	408-242-002-015Z	Throttle Valve
7 599 021	BMW	A2C5328032080	Motor Variable Valve Train
7 602 123	BMW	A2C59507585	Screw Water-pump
7 602 124	BMW	A2C59507584	Screw Water-pump
7 603 979	BMW	A2C5328032080	Motor Variable Valve Train
7 604 918	MINI	A2C59513208	Throttle Valve
7 604 919	MINI	A2C59513207	Throttle Valve
7 618 838	BMW	A2C59507099	Throttle Valve
7 618 838	MINI	A2C59507099	Throttle Valve
7 619 008	BMW	A2C8022150080	Throttle Valve
7 632 426	BMW	A2C59514607	Electric Water Pump
7700102539	RENAULT	D95166	Idle-Speed Controller / Digital Linear Actuator
7700744614	RENAULT	A2C59514680	Idle-Speed Controller / Digital Linear Actuator
7700859134	RENAULT	A2C59514681	Idle-Speed Controller / Digital Linear Actuator
7701042403	RENAULT	D95129	Idle-Speed Controller / Digital Linear Actuator
7701042784	RENAULT	C95177	Idle-Speed Controller / Digital Linear Actuator
7701044401	RENAULT	D95134	Idle-Speed Controller / Digital Linear Actuator
7701047909	RENAULT	D95174	Idle-Speed Controller / Digital Linear Actuator
7701058063	RENAULT	408-265-001-011Z	Exhaust Gas Recirculation Valve
7701062300	RENAULT	A2C59512939	Air Control Valve
7701063353	RENAULT	408-265-001-011Z	Exhaust Gas Recirculation Valve



OE-No./Ref.-No.	Manufacturer	Article-No.	Product Name
7701204054	RENAULT	A95262	Idle-Speed Controller / Digital Linear Actuator
7701206370	RENAULT	D95177	Idle-Speed Controller / Digital Linear Actuator
7701209370	RENAULT	408-265-001-018Z	Exhaust Gas Recirculation Valve
7701210269	RENAULT	A2C59515010	Exhaust Gas Recirculation Valve
77364619	FIAT	C95196	Idle-Speed Controller / Digital Linear Actuator
7 801 943	BMW	A2C59516956	Gasket
7 806 231	BMW	A2C59514305	Air Control Valve
7 834 494	BMW	A2C59506263	Air Flap Actuator
7 838 085	BMW	A2C5314283980	Air Flap Actuator
7M0 959 775 D	VW	406-204-016-003V	Central Locking Actuator
7M0 959 775 D	SEAT	406-204-016-003V	Central Locking Actuator
7V2Q9E926AA	FORD	A2C59513627	Air Control Valve
7V2Q9E926AB	FORD	A2C59513627	Air Control Valve
8 17 253	OPEL	A95214	Idle-Speed Controller / Digital Linear Actuator
8 17 254	OPEL	A95160	Idle-Speed Controller / Digital Linear Actuator
8 17 255	OPEL	A95214	Idle-Speed Controller / Digital Linear Actuator
8 17 256	OPEL	C95166	Idle-Speed Controller / Digital Linear Actuator
8 17 256	VAUXHALL	C95166	Idle-Speed Controller / Digital Linear Actuator
8200063652	RENAULT	408-239-822-001Z	Throttle Valve
8200110994	RENAULT	A2C59513667	Throttle Valve
8200110998	RENAULT	A2C59513667	Throttle Valve
8200123061	RENAULT	408-239-822-001Z	Throttle Valve
8200171134	RENAULT	A2C59511232	Throttle Valve
8200190230	RENAULT	A2C59511232	Throttle Valve
8200211431	RENAULT	A2C59514682	Idle-Speed Controller / Digital Linear Actuator
8200243886	RENAULT	408-239-821-002Z	Throttle Valve

OE-No./Ref.-No.	Manufacturer	Article-No.	Product Name
8200327004	RENAULT	408-265-001-014Z	Exhaust Gas Recirculation Valve
8200411031	RENAULT	408-265-001-010Z	Exhaust Gas Recirculation Valve
8200507299	RENAULT	408-265-001-010Z	Exhaust Gas Recirculation Valve
8200609274	RENAULT	408-265-001-010Z	Exhaust Gas Recirculation Valve
8200630740	RENAULT	408-265-001-010Z	Exhaust Gas Recirculation Valve
8200691292	RENAULT	408-265-001-014Z	Exhaust Gas Recirculation Valve
8200692605	RENAULT	D95166	Idle-Speed Controller / Digital Linear Actuator
8200693739	RENAULT	408-265-001-014Z	Exhaust Gas Recirculation Valve
8200796571	RENAULT	408-265-001-010Z	Exhaust Gas Recirculation Valve
8200796674	RENAULT	A2C59516597	Exhaust Gas Recirculation Valve
8200797706	RENAULT	408-265-001-014Z	Exhaust Gas Recirculation Valve
8200850755	RENAULT	A2C59515008	Exhaust Gas Recirculation Valve
8 235 748	BMW	406-204-009-003Z	Central Locking Actuator
8 26 548	OPEL	C95166	Idle-Speed Controller / Digital Linear Actuator
8 26 548	VAUXHALL	C95166	Idle-Speed Controller / Digital Linear Actuator
8 26 550	OPEL	C95166	Idle-Speed Controller / Digital Linear Actuator
8 26 550	VAUXHALL	C95166	Idle-Speed Controller / Digital Linear Actuator
8 352 165	BMW	406-207-005-002V	Central Locking Actuator
8 352 168	BMW	406-204-003-003Z	Central Locking Actuator
8 353 001	BMW	406-204-003-001Z	Central Locking Actuator
8 353 011	BMW	406-207-002-003V	Central Locking Actuator
8 353 012	BMW	406-208-002-003V	Central Locking Actuator
8 361 790	BMW	406-205-012-001V	Central Locking Actuator
8 368 196	BMW	406-205-012-001V	Central Locking Actuator
8 37 102	OPEL	X10-739-002-001	Idle-Speed Controller / Digital Linear Actuator
8 372 240	BMW	406-204-003-005Z	Central Locking Actuator



OE-No./Ref.-No.	Manufacturer	Article-No.	Product Name
8 377 415	BMW	406-204-010-002Z	Central Locking Actuator
8 377 569	BMW	406-205-012-005V	Central Locking Actuator
8 512 452	BMW	A2C8022120180	Air Control Valve
8 605 603	MINI	A2C59513208	Throttle Valve
8 605 604	MINI	A2C59513207	Throttle Valve
8 624 189	BMW	A2C59513208	Throttle Valve
8 624 190	MINI	A2C59513207	Throttle Valve
862419080	CITROËN	A2C59513207	Throttle Valve
862419080	PEUGEOT	A2C59513207	Throttle Valve
8 675 278	BMW	A2C59513208	Throttle Valve
90411546	OPEL	X10-739-002-001	Idle-Speed Controller / Digital Linear Actuator
93161826	OPEL	408-265-001-018Z	Exhaust Gas Recirculation Valve
93161826	VAUXHALL	408-265-001-018Z	Exhaust Gas Recirculation Valve
93161835	OPEL	A2C59515010	Exhaust Gas Recirculation Valve
93161835	VAUXHALL	A2C59515010	Exhaust Gas Recirculation Valve
93168407	OPEL	A2C59516597	Exhaust Gas Recirculation Valve
93180002	OPEL	408-265-001-011Z	Exhaust Gas Recirculation Valve
93180002	VAUXHALL	408-265-001-011Z	Exhaust Gas Recirculation Valve
93187484	OPEL	408-265-001-011Z	Exhaust Gas Recirculation Valve
93187484	VAUXHALL	408-265-001-011Z	Exhaust Gas Recirculation Valve
93189782	OPEL	408-238-022-004Z	Throttle Valve
93190367	VAUXHALL	408-238-022-003Z	Throttle Valve
93190367	OPEL	408-238-022-003Z	Throttle Valve
93198436	OPEL	408-265-001-014Z	Exhaust Gas Recirculation Valve
93198436	VAUXHALL	408-265-001-014Z	Exhaust Gas Recirculation Valve
93198888	OPEL	A2C59516597	Exhaust Gas Recirculation Valve
9444090	VOLVO	406-204-020-003V	Central Locking Actuator
9 455 978	BMW	A2C59514607	Electric Water Pump

OE-No./Ref.-No.	Manufacturer	Article-No.	Product Name
95508569	OPEL	A2C59516597	Exhaust Gas Recirculation Valve
95517900	OPEL	2910000087000	Air Control Valve
95517900	VAUXHALL	2910000087000	Air Control Valve
95519602	OPEL	2910000087200	Air Control Valve
9564463480	CITROËN	A95262	Idle-Speed Controller / Digital Linear Actuator
95BF9F715AB	FORD	X10-739-002-003	Idle-Speed Controller / Digital Linear Actuator
95BF9F715AC	FORD	X10-739-002-003	Idle-Speed Controller / Digital Linear Actuator
95VW14030AB	FORD	406-204-016-003V	Central Locking Actuator
95WF9F715AD	FORD	X10-739-002-002	Idle-Speed Controller / Digital Linear Actuator
9640796280	PEUGEOT	408-239-821-001Z	Throttle Valve
9640796280	FIAT	408-239-821-001Z	Throttle Valve
9640796280	CITROËN	408-239-821-001Z	Throttle Valve
9648053780	CITROËN	408-239-823-003Z	Throttle Valve
9648053780	PEUGEOT	408-239-823-003Z	Throttle Valve
9650787380	CITROËN	408-239-827-001Z	Throttle Valve
9650787380	PEUGEOT	408-239-827-001Z	Throttle Valve
9652682680	CITROËN	408-239-828-001Z	Throttle Valve
9652682680	PEUGEOT	408-239-828-001Z	Throttle Valve
9652682880	CITROËN	408-239-823-003Z	Throttle Valve
9652682880	FIAT	408-239-823-003Z	Throttle Valve
9652682880	PEUGEOT	408-239-823-003Z	Throttle Valve
9652682880	LANCIA	408-239-823-003Z	Throttle Valve
9 903 596	BMW	A2C59516960	Gasket
9945635	FIAT	C95128	Idle-Speed Controller / Digital Linear Actuator
9945635	LANCIA	C95128	Idle-Speed Controller / Digital Linear Actuator
9945776	FIAT	C95196	Idle-Speed Controller / Digital Linear Actuator
996 624 113 00	PORSCHE	406-204-017-005V	Central Locking Actuator





OE-No./Ref.-No.	Manufacturer	Article-No.	Product Name	OE-No./Ref.-No.	Manufacturer	Article-No.	Product Name
997 624 113 00	PORSCHE	406-204-017-005V	Central Locking Actuator	A2C31762900	VDO	A2C59514304	Air Control Valve
9M5Q9E926AA	FORD	A2C59514651	Air Control Valve	A2C32133000	VDO	A2C59515371	Air Control Valve
A000 141 44 25	MERCEDES-BENZ	408-227-231-001Z	Throttle Valve	A2C32356700	VDO	A2C59515370	Air Control Valve
A000 141 54 25	MERCEDES-BENZ	408-227-231-001Z	Throttle Valve	A2C37524500	VDO	A2C59515371	Air Control Valve
A000 141 65 25	MERCEDES-BENZ	408-227-211-002Z	Throttle Valve	A2C38050700	VDO	A2C59513207	Throttle Valve
A000 141 95 25	MERCEDES-BENZ	408-229-111-001Z	Throttle Valve	A2C38050800	VDO	A2C59513208	Throttle Valve
A000 500 17 00	MERCEDES-BENZ	A2C3997390080	Electric Water Pump	A2C39215900	VDO	A2C59513208	Throttle Valve
A000 500 23 00	MERCEDES-BENZ	A2C3997390080	Electric Water Pump	A2C39973900	VDO	A2C3997390080	Electric Water Pump
A000 500 30 00	MERCEDES-BENZ	A2C3997390080	Electric Water Pump	A2C52186975	VDO	406-204-003-001Z	Central Locking Actuator
A000 500 38 00	MERCEDES-BENZ	A2C3997390080	Electric Water Pump	A2C52186977	VDO	406-204-003-003Z	Central Locking Actuator
A000 820 19 08	EVOBUS	A2C5339773480	Central Locking Actuator	A2C52186979	VDO	406-204-003-005Z	Central Locking Actuator
A000 820 19 08	MERCEDES-BENZ	A2C5339773480	Central Locking Actuator	A2C52186980	VDO	406-204-003-001Z	Central Locking Actuator
A000 820 72 97	MERCEDES-BENZ	406-205-007-021V	Central Locking Actuator	A2C52186981	VDO	406-204-003-003Z	Central Locking Actuator
A000 829 35 01	EVOBUS	A2C5339773480	Central Locking Actuator	A2C52186982	VDO	406-204-003-008Z	Central Locking Actuator
A000 829 35 01	MERCEDES-BENZ	A2C5339773480	Central Locking Actuator	A2C52186992	VDO	406-204-009-003Z	Central Locking Actuator
A001 141 05 25	MERCEDES-BENZ	A2C59510987	Throttle Valve	A2C52186994	VDO	406-204-010-002Z	Central Locking Actuator
A001 800 24 75	MERCEDES-BENZ	406-205-007-022V	Central Locking Actuator	A2C52187000	VDO	406-204-016-003V	Central Locking Actuator
A001 800 25 75	MERCEDES-BENZ	406-205-007-005Z	Central Locking Actuator	A2C52187001	VDO	406-204-017-005V	Central Locking Actuator
A001 800 29 75	MERCEDES-BENZ	406-205-007-007Z	Central Locking Actuator	A2C52187005	VDO	406-204-020-003V	Central Locking Actuator
A001 800 34 75	MERCEDES-BENZ	406-205-007-001Z	Central Locking Actuator	A2C52187007	VDO	406-204-021-005V	Central Locking Actuator
A001 800 35 75	MERCEDES-BENZ	406-205-007-009Z	Central Locking Actuator	A2C52187011	VDO	406-204-024-010V	Central Locking Actuator
A111 098 00 09	MERCEDES-BENZ	408-224-001-001Z	Air Control Valve	A2C52187025	VDO	406-204-029-003Z	Central Locking Actuator
A163 820 16 42	MERCEDES-BENZ	406-204-021-005V	Central Locking Actuator	A2C52187039	VDO	406-205-007-001Z	Central Locking Actuator
A166 141 02 25	MERCEDES-BENZ	408-238-127-002Z	Throttle Valve	A2C52187040	VDO	406-205-007-021V	Central Locking Actuator
A203 820 19 97	MERCEDES-BENZ	X10-729-002-016	Central Locking Actuator	A2C52187043	VDO	406-205-007-005Z	Central Locking Actuator
A2C13846400	VDO	A2C3997390080	Electric Water Pump	A2C52187044	VDO	406-205-007-022V	Central Locking Actuator
A2C15022300	VDO	A2C59507099	Throttle Valve	A2C52187045	VDO	406-205-007-007Z	Central Locking Actuator
A2C15022400	VDO	A2C8022150080	Throttle Valve	A2C52187047	VDO	406-205-007-009Z	Central Locking Actuator
A2C15022500	VDO	A2C8022160080	Throttle Valve	A2C52187061	VDO	406-205-012-001V	Central Locking Actuator
A2C16890600	VDO	A2C59514268	Exhaust Gas Recirculation Valve	A2C52187062	VDO	406-205-012-005V	Central Locking Actuator
A2C30247400	VDO	A2C59512933	Air Control Valve	A2C52187093	VDO	406-207-002-003V	Central Locking Actuator



OE-No./Ref.-No.	Manufacturer	Article-No.	Product Name
A2C52187094	VDO	406-207-002-003V	Central Locking Actuator
A2C52187096	VDO	406-207-005-002V	Central Locking Actuator
A2C52187097	VDO	406-207-005-002V	Central Locking Actuator
A2C52187106	VDO	406-208-002-003V	Central Locking Actuator
A2C52187107	VDO	406-208-002-003V	Central Locking Actuator
A2C52187164	VDO	408-202-009-002Z	Idle-Speed Controller / Digital Linear Actuator
A2C52187172	VDO	408-202-013-002Z	Idle-Speed Controller / Digital Linear Actuator
A2C52187173	VDO	408-202-014-001Z	Idle-Speed Controller / Digital Linear Actuator
A2C52187183	VDO	408-224-001-001Z	Air Control Valve
A2C52187201	VDO	A2C59510987	Throttle Valve
A2C52187203	VDO	408-227-211-002Z	Throttle Valve
A2C52187204	VDO	408-227-211-002Z	Throttle Valve
A2C52187205	VDO	408-227-231-001Z	Throttle Valve
A2C52187206	VDO	408-227-231-001Z	Throttle Valve
A2C52187210	VDO	408-229-111-001Z	Throttle Valve
A2C52187214	VDO	408-236-111-005Z	Throttle Valve
A2C52187217	VDO	408-236-120-001Z	Throttle Valve
A2C52187219	VDO	408-236-212-004Z	Throttle Valve
A2C52187220	VDO	408-237-111-001Z	Throttle Valve
A2C52187221	VDO	408-237-111-002Z	Throttle Valve
A2C52187222	VDO	408-237-111-003Z	Throttle Valve
A2C52187223	VDO	408-237-111-004Z	Throttle Valve
A2C52187224	VDO	408-237-111-005Z	Throttle Valve
A2C52187226	VDO	408-237-111-008Z	Throttle Valve
A2C52187229	VDO	408-237-111-011Z	Throttle Valve
A2C52187230	VDO	408-237-111-012Z	Throttle Valve
A2C52187233	VDO	408-237-111-015Z	Throttle Valve
A2C52187235	VDO	408-237-111-017Z	Throttle Valve
A2C52187236	VDO	408-237-111-018Z	Throttle Valve

OE-No./Ref.-No.	Manufacturer	Article-No.	Product Name
A2C52187237	VDO	408-237-111-019Z	Throttle Valve
A2C52187240	VDO	408-237-111-011Z	Throttle Valve
A2C52187243	VDO	408-237-120-001Z	Throttle Valve
A2C52187245	VDO	408-237-130-002Z	Throttle Valve
A2C52187246	VDO	408-237-130-003Z	Throttle Valve
A2C52187248	VDO	408-237-210-001Z	Throttle Valve
A2C52187249	VDO	408-237-210-002Z	Throttle Valve
A2C52187251	VDO	408-237-210-004Z	Throttle Valve
A2C52187252	VDO	408-237-211-002Z	Throttle Valve
A2C52187253	VDO	408-237-212-002Z	Throttle Valve
A2C52187258	VDO	408-237-212-007Z	Throttle Valve
A2C52187259	VDO	408-237-212-008Z	Throttle Valve
A2C52187260	VDO	408-237-212-002Z	Throttle Valve
A2C52187262	VDO	408-237-221-003Z	Throttle Valve
A2C52187263	VDO	408-237-221-004Z	Throttle Valve
A2C52187270	VDO	408-237-111-003Z	Throttle Valve
A2C52187294	VDO	408-238-127-002Z	Throttle Valve
A2C52187297	VDO	408-238-223-003Z	Throttle Valve
A2C52187300	VDO	408-238-321-006Z	Throttle Valve
A2C52187301	VDO	408-238-321-004Z	Throttle Valve
A2C52187303	VDO	408-238-321-006Z	Throttle Valve
A2C52187305	VDO	408-238-323-011Z	Throttle Valve
A2C52187306	VDO	408-238-323-008Z	Throttle Valve
A2C52187309	VDO	408-238-323-011Z	Throttle Valve
A2C52187312	VDO	A2C59513835	Throttle Valve
A2C52187319	VDO	408-238-422-003Z	Throttle Valve
A2C52187320	VDO	408-238-424-002Z	Throttle Valve
A2C52187321	VDO	408-238-424-002Z	Throttle Valve
A2C52187322	VDO	408-238-425-004Z	Throttle Valve
A2C52187325	VDO	408-238-425-004Z	Throttle Valve
A2C52187326	VDO	408-238-425-005Z	Throttle Valve



OE-No./Ref.-No.	Manufacturer	Article-No.	Product Name
A2C52187327	VDO	408-238-426-003Z	Throttle Valve
A2C52187328	VDO	A2C59511706	Throttle Valve
A2C52187329	VDO	408-238-426-003Z	Throttle Valve
A2C52187333	VDO	A2C59511709	Throttle Valve
A2C52187334	VDO	408-238-627-001Z	Throttle Valve
A2C52187339	VDO	A2C59513667	Throttle Valve
A2C52187343	VDO	408-239-821-001Z	Throttle Valve
A2C52187344	VDO	408-239-822-001Z	Throttle Valve
A2C53001407	VDO	A2C59511698	Air Control Valve
A2C53003472	VDO	408-238-321-006Z	Throttle Valve
A2C53003483	VDO	408-238-323-008Z	Throttle Valve
A2C53007463	VDO	408-238-327-003Z	Throttle Valve
A2C53008252	VDO	A2C59511232	Throttle Valve
A2C53012808	VDO	408-238-329-002Z	Throttle Valve
A2C53014416	VDO	408-238-323-010Z	Throttle Valve
A2C53016631	VDO	408-239-828-001Z	Throttle Valve
A2C53019769	VDO	406-204-003-010Z	Central Locking Actuator
A2C53019770	VDO	406-204-003-011Z	Central Locking Actuator
A2C53019771	VDO	406-204-003-012Z	Central Locking Actuator
A2C53020152	VDO	408-238-420-001Z	Throttle Valve
A2C53021626	VDO	406-204-003-013Z	Central Locking Actuator
A2C53022015	VDO	408-238-327-004Z	Throttle Valve
A2C53022956	VDO	A2C59506252	Air Flap Actuator
A2C53023638	VDO	408-239-823-003Z	Throttle Valve
A2C53024438	VDO	406-204-010-003Z	Central Locking Actuator
A2C53025941	VDO	408-265-001-005Z	Exhaust Gas Recirculation Valve
A2C53025959	VDO	408-265-001-007Z	Exhaust Gas Recirculation Valve
A2C53027341	VDO	408-265-001-011Z	Exhaust Gas Recirculation Valve
A2C53027401	VDO	408-239-821-002Z	Throttle Valve
A2C53027521	VDO	A2C59515171	Air Control Valve

OE-No./Ref.-No.	Manufacturer	Article-No.	Product Name
A2C53027916	VDO	406-204-003-014Z	Central Locking Actuator
A2C53030498	VDO	406-204-003-005Z	Central Locking Actuator
A2C53030499	VDO	406-204-016-003V	Central Locking Actuator
A2C53030500	VDO	406-204-017-005V	Central Locking Actuator
A2C53030501	VDO	406-204-020-003V	Central Locking Actuator
A2C53030502	VDO	406-204-021-005V	Central Locking Actuator
A2C53030503	VDO	406-204-024-010V	Central Locking Actuator
A2C53030507	VDO	406-205-007-021V	Central Locking Actuator
A2C53030508	VDO	406-205-007-022V	Central Locking Actuator
A2C53030509	VDO	406-205-012-005V	Central Locking Actuator
A2C53030790	VDO	A2C59511702	Throttle Valve
A2C53030936	VDO	A2C59511704	Throttle Valve
A2C53031907	VDO	408-239-827-001Z	Throttle Valve
A2C53032056	VDO	A2C59506263	Air Flap Actuator
A2C53032442	VDO	406-204-010-005Z	Central Locking Actuator
A2C53042125	VDO	408-238-323-011Z	Throttle Valve
A2C53042178	VDO	A2C59511696	Air Flap Actuator
A2C53042178	VDO	A2C59513834	Air Flap Actuator
A2C53043714	VDO	A2C59511707	Air Control Valve
A2C53043740	VDO	408-238-327-005Z	Throttle Valve
A2C53044094	VDO	A2C59511705	Throttle Valve
A2C53060088	VDO	A2C59511703	Throttle Valve
A2C53060455	VDO	408-275-002-001Z	Exhaust Gas Recirculation Valve
A2C53063419	VDO	408-238-329-003Z	Throttle Valve
A2C53063524	VDO	408-238-426-004Z	Throttle Valve
A2C53079712	VDO	408-242-002-003Z	Throttle Valve
A2C53082890	VDO	408-265-001-002Z	Exhaust Gas Recirculation Valve
A2C53085614	VDO	A2C59512938	Air Control Valve
A2C53090824	VDO	A2C59515224	Air Control Valve
A2C53092504	VDO	408-242-002-004Z	Throttle Valve



OE-No./Ref.-No.	Manufacturer	Article-No.	Product Name
A2C53093430	VDO	408-238-323-014Z	Throttle Valve
A2C53094175	VDO	408-265-001-018Z	Exhaust Gas Recirculation Valve
A2C53099252	VDO	A2C59513363	Throttle Valve
A2C53099253	VDO	408-238-725-001Z	Throttle Valve
A2C53099814	VDO	A2C59511707	Air Control Valve
A2C53099815	VDO	A2C59511698	Air Control Valve
A2C53100403	VDO	A2C59507589	Throttle Valve
A2C53100411	VDO	A2C5310041180	Throttle Valve
A2C53100874	VDO	A2C59512933	Air Control Valve
A2C53101894	VDO	A2C59513207	Throttle Valve
A2C53103765	VDO	408-242-002-007Z	Throttle Valve
A2C53104475	VDO	A2C59511700	Air Control Valve
A2C53106022	VDO	A2C59511696	Air Flap Actuator
A2C53106043	VDO	A2C59513862	Air Flap Actuator
A2C53107575	VDO	A2C59512939	Air Control Valve
A2C53112155	VDO	408-242-002-008Z	Throttle Valve
A2C53112944	VDO	A2C59515108	Motor Variable Valve Train
A2C53115534	VDO	408-242-002-011Z	Throttle Valve
A2C53119795	VDO	408-238-022-003Z	Throttle Valve
A2C53122600	VDO	A2C59515106	Motor Variable Valve Train
A2C53122965	VDO	A2C59515105	Motor Variable Valve Train
A2C53123520	VDO	A2C59515104	Motor Variable Valve Train
A2C53142839	VDO	A2C5314283980	Air Flap Actuator
A2C53145951	VDO	408-242-002-015Z	Throttle Valve
A2C53168832	VDO	406-204-042-006Z	Central Locking Actuator
A2C53168833	VDO	406-204-042-007Z	Central Locking Actuator
A2C53168834	VDO	406-204-042-008Z	Central Locking Actuator
A2C53168835	VDO	406-204-042-009Z	Central Locking Actuator
A2C53168837	VDO	406-204-042-005Z	Central Locking Actuator
A2C53179081	VDO	408-265-001-014Z	Exhaust Gas Recirculation Valve































OE-No./Ref.-No.	Manufacturer	Article-No.	Product Name
A2C53179105	VDO	A2C59513206	Throttle Valve
A2C53182341	VDO	408-265-001-010Z	Exhaust Gas Recirculation Valve
A2C53192017	VDO	408-238-022-004Z	Throttle Valve
A2C53217899	VDO	A2C59516597	Exhaust Gas Recirculation Valve
A2C53238880	VDO	A2C59513627	Air Control Valve
A2C53240565	VDO	406-204-042-012Z	Central Locking Actuator
A2C53245599	VDO	A2C59506248	Air Flap Actuator
A2C53247486	VDO	406-204-042-013Z	Central Locking Actuator
A2C53247913	VDO	A2C59511696	Air Flap Actuator
A2C53247916	VDO	A2C59506248	Air Flap Actuator
A2C53248883	VDO	A2C59506246	Air Flap Actuator
A2C53249824	VDO	A2C59511699	Air Control Valve
A2C53249826	VDO	A2C59514652	Air Control Valve
A2C53249890	VDO	A2C59512938	Air Control Valve
A2C53249891	VDO	A2C59512936	Air Control Valve
A2C53250671	VDO	A2C59513834	Air Flap Actuator
A2C53255142	VDO	A2C59513666	Throttle Valve
A2C53279057	VDO	A2C59514305	Air Control Valve
A2C53279226	VDO	A2C59511696	Air Flap Actuator
A2C53279370	VDO	A2C59513207	Throttle Valve
A2C53279371	VDO	A2C59513208	Throttle Valve
A2C53280320	VDO	A2C5328032080	Motor Variable Valve Train
A2C53286823	VDO	A2C59514651	Air Control Valve
A2C53289031	VDO	A2C59506248	Air Flap Actuator
A2C53299771	VDO	A2C59515074	Exhaust Gas Recirculation Valve
A2C53299784	VDO	A2C59515073	Exhaust Gas Recirculation Valve
A2C53302056	VDO	A2C59511705	Throttle Valve
A2C53302500	VDO	A2C59515010	Exhaust Gas Recirculation Valve
A2C53308513	VDO	A2C59513862	Air Flap Actuator
A2C53308514	VDO	A2C59506251	Air Flap Actuator





























OE-No./Ref.-No.	Manufacturer	Article-No.	Product Name
A2C53308517	VDO	A2C59506252	Air Flap Actuator
A2C53309767	VDO	A2C59506249	Air Flap Actuator
A2C53320344	VDO	406-204-042-017Z	Central Locking Actuator
A2C53322451	VDO	A2C59515008	Exhaust Gas Recirculation Valve
A2C53326031	VDO	A2C59514607	Electric Water Pump
A2C53338105	VDO	A2C59512935	Air Control Valve
A2C53350753	VDO	2910000087200	Air Control Valve
A2C53350932	VDO	2910000087000	Air Control Valve
A2C53355204	VDO	A2C59516600	Throttle Valve
A2C53356663	VDO	406-204-042-018Z	Central Locking Actuator
A2C53356722	VDO	408-242-002-008Z	Throttle Valve
A2C53356723	VDO	A2C59513206	Throttle Valve
A2C53356724	VDO	A2C59514303	Throttle Valve
A2C53357738	VDO	A2C59515224	Air Control Valve
A2C53358149	VDO	A2C59506475	Air Control Valve
A2C53358421	VDO	A2C59514650	Air Control Valve
A2C53362275	VDO	A2C59514268	Exhaust Gas Recirculation Valve
A2C53364206	VDO	A2C59512937	Air Control Valve
A2C53364207	VDO	A2C59512933	Air Control Valve
A2C53364212	VDO	A2C59512938	Air Control Valve
A2C53364213	VDO	A2C59512936	Air Control Valve
A2C53367616	VDO	A2C59511702	Throttle Valve
A2C53367617	VDO	A2C59511703	Throttle Valve
A2C53367619	VDO	A2C59511704	Throttle Valve
A2C53367620	VDO	408-242-002-003Z	Throttle Valve
A2C53369008	VDO	A2C59511705	Throttle Valve
A2C53369978	VDO	A2C59514304	Air Control Valve
A2C53374117	VDO	A2C59515075	Exhaust Gas Recirculation Valve
A2C53374892	VDO	408-242-002-015Z	Throttle Valve
A2C53374893	VDO	A2C59513663	Throttle Valve









































OE-No./Ref.-No.	Manufacturer	Article-No.	Product Name
A2C53374895	VDO	408-242-002-011Z	Throttle Valve
A2C53379493	VDO	408-242-002-004Z	Throttle Valve
A2C53380146	VDO	A2C59511699	Air Control Valve
A2C53385161	VDO	A2C59515370	Air Control Valve
A2C53386322	VDO	A2C59513208	Throttle Valve
A2C53386323	VDO	A2C59513207	Throttle Valve
A2C53388784	VDO	408-242-002-007Z	Throttle Valve
A2C53390403	VDO	A2C59511705	Throttle Valve
A2C53397734	VDO	A2C5339773480	Central Locking Actuator
A2C53405184	VDO	A2C8501830080	Throttle Valve
A2C53412016	VDO	A2C59516597	Exhaust Gas Recirculation Valve
A2C53420794	VDO	A2C59507762	Exhaust Gas Recirculation Valve
A2C53423315	VDO	A2C5328032080	Motor Variable Valve Train
A2C59512934	VDO	A2C59511699	Air Control Valve
A2C59514784	VDO	A2C59514680	Idle-Speed Controller / Digital Linear Actuator
A2C59514785	VDO	A2C59514681	Idle-Speed Controller / Digital Linear Actuator
A2C59514786	VDO	A2C59514682	Idle-Speed Controller / Digital Linear Actuator
A2C62500371	VDO	388050Z	Exhaust Gas Recirculation Valve
A2C6250733466	VDO	406-205-007-001Z	Central Locking Actuator
A2C80221200	VDO	A2C8022120180	Air Control Valve
A2C80221201	VDO	A2C8022120180	Air Control Valve
A2C80221400	VDO	A2C59507099	Throttle Valve
A2C80221500	VDO	A2C8022150080	Throttle Valve
A2C80221600	VDO	A2C8022160080	Throttle Valve
A2C80881400	VDO	A2C59507763	Exhaust Gas Recirculation Valve
A2C82493600	VDO	408-242-002-007Z	Throttle Valve
A2C82494100	VDO	A2C59511705	Throttle Valve
A2C82502900	VDO	A2C59506484	Air Control Valve
A2C82751600	VDO	A2C59512936	Air Control Valve



OE-No./Ref.-No.	Manufacturer	Article-No.	Product Name
A2C82999400	VDO	408-242-002-008Z	 Throttle Valve
A2C83003300	VDO	A2C59513206	 Throttle Valve
A2C83004100	VDO	A2C59514303	 Throttle Valve
A2C83076000	VDO	A2C59512935	 Air Control Valve
A2C83076400	VDO	A2C59514304	 Air Control Valve
A2C83077100	VDO	A2C59514305	 Air Control Valve
A2C83077300	VDO	A2C59514651	 Air Control Valve
A2C83078000	VDO	408-242-002-004Z	 Throttle Valve
A2C83261000	VDO	A2C59514268	 Exhaust Gas Recirculation Valve
A2C83283100	VDO	A2C59514650	 Air Control Valve
A2C83592300	VDO	A2C59514650	 Air Control Valve
A2C83786800	VDO	A2C59516600	 Throttle Valve
A2C83815600	VDO	408-242-002-015Z	 Throttle Valve
A2C83914800	VDO	A2C59513663	 Throttle Valve
A2C83943500	VDO	408-242-002-011Z	 Throttle Valve
A2C84017400	VDO	A2C59511703	 Throttle Valve
A2C84068600	VDO	A2C59511705	 Throttle Valve
A2C84069400	VDO	408-242-002-003Z	 Throttle Valve
A2C84074800	VDO	A2C59511702	 Throttle Valve
A2C84117500	VDO	A2C59514304	 Air Control Valve
A2C84198300	VDO	2910000087100	 Air Control Valve
A2C84315500	VDO	A2C59506484	 Air Control Valve
A2C85016400	VDO	A2C59511702	 Throttle Valve
A2C85016500	VDO	A2C59511704	 Throttle Valve
A2C85016600	VDO	A2C59511703	 Throttle Valve
A2C85016800	VDO	408-242-002-003Z	 Throttle Valve
A2C85018300	VDO	A2C8501830080	 Throttle Valve
A2C85454800	VDO	A2C59512936	 Air Control Valve
A2C86626500	VDO	A2C59515224	 Air Control Valve
A2C86628500	VDO	A2C59506475	 Air Control Valve
A2C91077600	VDO	A2C3997390080	Electric Water Pump

OE-No./Ref.-No.	Manufacturer	Article-No.	Product Name
A2C91233300	VDO	A2C59507764	 Exhaust Gas Recirculation Valve
A2C92454100	VDO	A2C59506246	 Air Flap Actuator
A2C92454500	VDO	A2C59506248	 Air Flap Actuator
A2C92454900	VDO	A2C59511696	 Air Flap Actuator
A2C92455000	VDO	A2C59513834	 Air Flap Actuator
A2C94859900	VDO	A2C59506484	 Air Control Valve
A2C96089300	VDO	A2C59507762	 Exhaust Gas Recirculation Valve
A3C02606100	VDO	A2C59514607	 Electric Water Pump
A646 090 07 70	MERCEDES-BENZ	A2C59506475	 Air Control Valve
A646 090 08 70	MERCEDES-BENZ	A2C59515224	 Air Control Valve
A646 090 10 70	MERCEDES-BENZ	A2C59515224	 Air Control Valve
A646 090 11 70	MERCEDES-BENZ	A2C59506475	 Air Control Valve
A646 090 12 70	MERCEDES-BENZ	A2C59515224	 Air Control Valve
A646 090 13 70	MERCEDES-BENZ	A2C59506475	 Air Control Valve
A646 090 14 70	MERCEDES-BENZ	A2C59515224	 Air Control Valve
A646 090 16 70	MERCEDES-BENZ	A2C59515224	 Air Control Valve
A646 090 17 70	MERCEDES-BENZ	A2C59506475	 Air Control Valve
A646 090 19 70	MERCEDES-BENZ	A2C59515224	 Air Control Valve
A646 090 20 70	MERCEDES-BENZ	A2C59506475	 Air Control Valve
A651 140 00 60	MERCEDES-BENZ	A2C59514268	 Exhaust Gas Recirculation Valve
A651 140 01 60	MERCEDES-BENZ	A2C59514268	 Exhaust Gas Recirculation Valve
A651 140 06 60	MERCEDES-BENZ	A2C59514268	 Exhaust Gas Recirculation Valve
A651 140 08 60	MERCEDES-BENZ	A2C59514268	 Exhaust Gas Recirculation Valve
A96061	VDO	A98102	 Idle-Speed Controller / Digital Linear Actuator
A96156	VDO	A96156	 Idle-Speed Controller / Digital Linear Actuator
A96159	VDO	A96159	 Idle-Speed Controller / Digital Linear Actuator
A98101	VDO	A98101	 Idle-Speed Controller / Digital Linear Actuator



OE-No./Ref.-No.	Manufacturer	Article-No.	Product Name	OE-No./Ref.-No.	Manufacturer	Article-No.	Product Name
A98102	VDO	A98102	 Idle-Speed Controller / Digital Linear Actuator	B35/00	VDO	A96157	 Idle-Speed Controller / Digital Linear Actuator
B02/01	VDO	C95128	 Idle-Speed Controller / Digital Linear Actuator	B36/00	VDO	A96160	 Idle-Speed Controller / Digital Linear Actuator
B03/01	VDO	A95262	 Idle-Speed Controller / Digital Linear Actuator	C5105	VDO	C95105	 Idle-Speed Controller / Digital Linear Actuator
B04/01	VDO	A95269	 Idle-Speed Controller / Digital Linear Actuator	C5177	VDO	C95177	 Idle-Speed Controller / Digital Linear Actuator
B13/00	VDO	C95181	 Idle-Speed Controller / Digital Linear Actuator	C5197	VDO	C95197	 Idle-Speed Controller / Digital Linear Actuator
B14/00	VDO	C95185	 Idle-Speed Controller / Digital Linear Actuator	D5109	VDO	D95109	 Idle-Speed Controller / Digital Linear Actuator
B15/00	VDO	C95184	 Idle-Speed Controller / Digital Linear Actuator	D5134	VDO	D95134	 Idle-Speed Controller / Digital Linear Actuator
B17/00	VDO	A96144	 Idle-Speed Controller / Digital Linear Actuator	D5174	VDO	D95174	 Idle-Speed Controller / Digital Linear Actuator
B18/00	VDO	C95196	 Idle-Speed Controller / Digital Linear Actuator	D5177	VDO	D95177	 Idle-Speed Controller / Digital Linear Actuator
B22/00	VDO	A97113	 Idle-Speed Controller / Digital Linear Actuator	MHI000010	LAND ROVER	408-238-426-003Z	 Throttle Valve
B22/01	VDO	A97113	 Idle-Speed Controller / Digital Linear Actuator	N 905 216 01	AUDI	A2C59516938	 Gasket
B23/00	VDO	D95129	 Idle-Speed Controller / Digital Linear Actuator	N 905 216 04	AUDI	A2C59516938	 Gasket
B24/00	VDO	A97101	 Idle-Speed Controller / Digital Linear Actuator	S106747008	VDO	A98102	 Idle-Speed Controller / Digital Linear Actuator
B27/00	VDO	A97108	 Idle-Speed Controller / Digital Linear Actuator	S108747002A	VDO	A98101	 Idle-Speed Controller / Digital Linear Actuator
B28/00	VDO	D95166	 Idle-Speed Controller / Digital Linear Actuator	S108747003	VDO	A98102	 Idle-Speed Controller / Digital Linear Actuator
B29/01	VDO	A96158	 Idle-Speed Controller / Digital Linear Actuator	S119565001	VDO	S119565001Z	 Eccentric Shaft Sensor
B30/00	VDO	A97110	 Idle-Speed Controller / Digital Linear Actuator	S119566001	VDO	S119566001Z	 Eccentric Shaft Sensor
B32/00	VDO	A97115	 Idle-Speed Controller / Digital Linear Actuator	V862418980	CITROËN	A2C59513208	 Throttle Valve
B32/01	VDO	A97122	 Idle-Speed Controller / Digital Linear Actuator	V862418980	PEUGEOT	A2C59513208	 Throttle Valve
B33/00	VDO	A96158	 Idle-Speed Controller / Digital Linear Actuator	YS6A9F715AB	FORD	A98101	 Idle-Speed Controller / Digital Linear Actuator

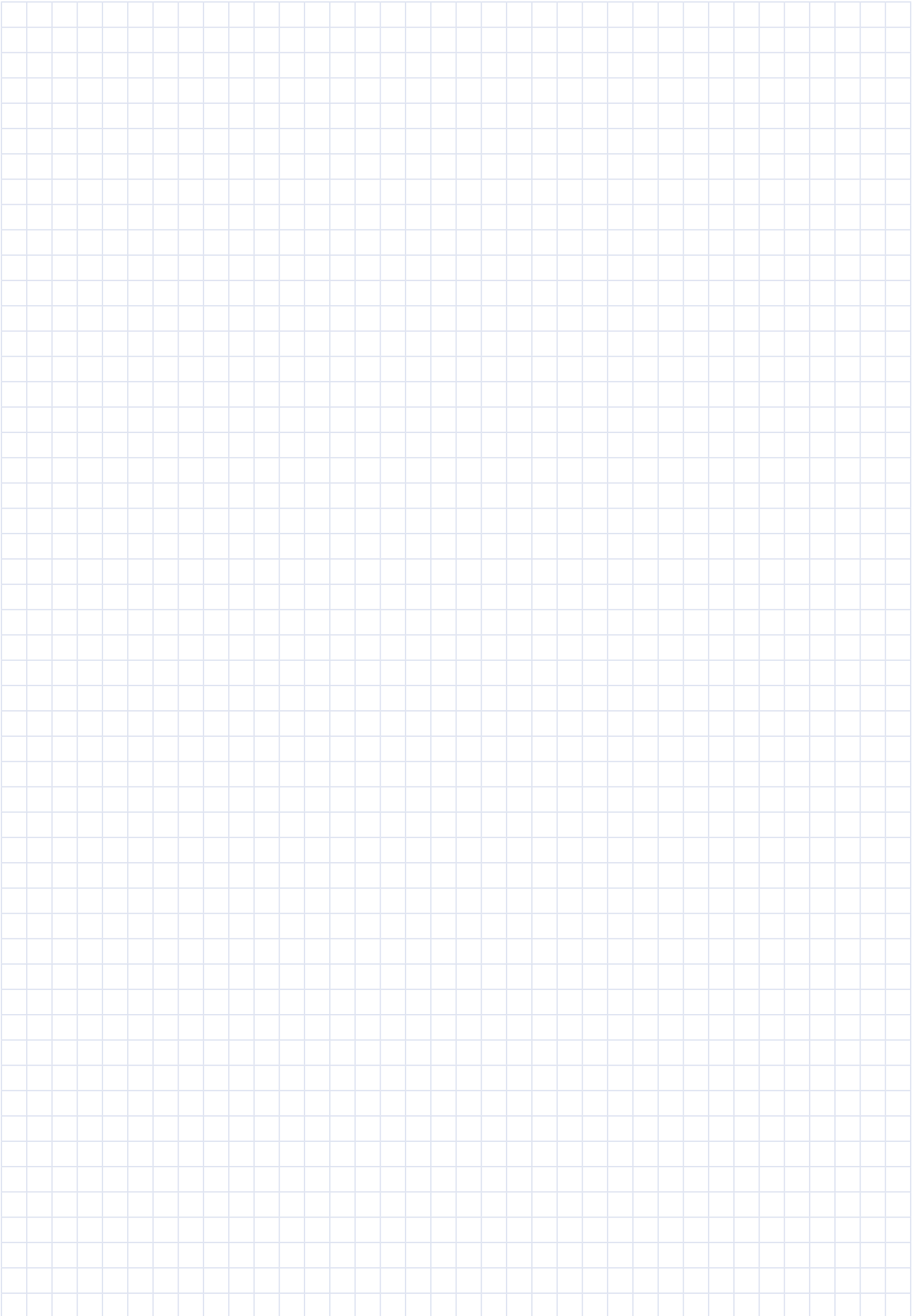







EN	
	Fitting Position
	Rear
	Left
	Left Rear
	Left Front
	Right
	Right Rear
	Right Front
	Front
	Voltage from [V]
	Construction year from
	Diameter [mm]
	Construction year to
	Chassis number from
	Chassis number to
	Chassis Number
	Engine Code
	Colour
	Operating Mode
	Number of Doors
	Exhaust Gas Recirculation Valve
	Electric Water Pump
	Idle-Speed Controller / Digital Linear Actuator
	Gasket
	Throttle Valve
	Air Flap Actuator

EN	
	Motor Variable Valve Train
	Eccentric Shaft Sensor
	Screw Waterpump
	Central Locking Actuator
	Air Control Valve
<b>(C3)</b>	Specification
<b>(C4)</b>	for manufacturer exhaust norm
<b>(C5)</b>	not for manufacturer emission norm
<b>(C11)</b>	for PR number
<b>(C13)</b>	Manufacturer Restriction
<b>(C14)</b>	for engine number
<b>(C18)</b>	for throttle housing manufacturer
<b>(C20)</b>	Model year from
<b>(C24)</b>	Additionally required articles (article numbers)
<b>(C26)</b>	Observe service information
<b>(C27)</b>	Observe the vehicle manufacturer specifications
<b>(C29)</b>	Production date to
<b>(C30)</b>	Number of screws
<b>(C31)</b>	Part number of recommended accessories
<b>(C32)</b>	not for SA code
<b>(C33)</b>	Suited for fuel type
<b>(C34)</b>	not suited for fuel type
<b>(C35)</b>	for facelift
<b>(C36)</b>	not for facelift
<b>(C37)</b>	Adapter enclosed
<b>(C41)</b>	Catalytic Converter Type
<b>(C42)</b>	Thread Size
<b>(C43)</b>	Equipment Variant
<b>(C44)</b>	Engine number from
<b>(C45)</b>	Production number from
<b>(C47)</b>	Engine number to
<b>(C49)</b>	Transmission Number
<b>(C51)</b>	Transmission Type

EN		EN	
(C55)	only in connection with	(V36)	Manual Transmission
(C57)	RPO number from	(V37)	5-Speed Automatic Transmission
(C58)	RPO number to	(V38)	Automatic Transmission
(C59)	Shape	(V40)	Automatic transmission with manual shift
(C60)	Material	(V43)	Grey
(C61)	for OE number	(V45)	Green
(C67)	Exhaust Emission Norm	(V46)	Chrome / Black
(C72)	Valve type	(V49)	Red
(C75)	Vehicle Equipment	(V51)	gold
(C78)	Housing Type	(V52)	Black
(C81)	Alternatively	(V53)	Silver
(C82)	Supplementary Article/Supplementary Info	(V55)	Electric
(C84)	Comfort Package	(V56)	Electronic
(C88)	Number of Poles	(V57)	Mechanical
(C92)	Number of connectors	(V66)	Round
(C95)	Chemical Properties	(V71)	Rectangular
(C98)	RPO number	(V72)	Aluminium
(C99)	Country-spec. model	(V73)	Metal
(C101)	Gasket Design	(V74)	Elastomer
(C105)	Injection System	(V86)	Euro 4 (D4)
(C106)	Supplementary Article/Info 2	(V101)	Control Valve
(C108)	not for engine number	(V119)	for vehicles with accelerator pedal sensor
(C113)	Engine Model	(V121)	for vehicles without cruise control
(C118)	Observe mounting information	(V123)	for vehicles with cruise control
(V1)	Vehicle Door	(V142)	Aluminium Housing
(V2)	Centre Console	(V143)	Synthetic Material Housing
(V4)	Interior Trim	(V144)	with accessories
(V6)	Throttle Housing	(V146)	with seal
(V8)	Left and right	(V150)	without gasket / seal
(V10)	Vehicle Tailgate	(V151)	with gaskets/seals
(V11)	Vehicle Hatch Door	(V152)	without gaskets/seals
(V13)	Vehicle tank flap	(V154)	for vehicles with infrared central locking
(V26)	CNG/LPG	(V155)	for vehicles without infrared central locking
(V27)	Natural Gas	(V165)	not elastic
(V28)	Flexfuel	(V172)	Soft Material Gasket
(V29)	Ethanol Petrol (E85)		
(V35)	with 3 way catalyst		

EN	
<b>(V173)</b>	Single Point Injection (SPI)
<b>(V178)</b>	with sensor
<b>(V227)</b>	for vehicles with e-throttle
<b>(V228)</b>	Russia
<b>(V229)</b>	South Africa
<b>(V230)</b>	for mechanically actuated throttle
<b>(V249)</b>	with screws
<b>T013</b>	Before ordering parts, the old part must be physically inspected.
<b>T019</b>	Have to be taught/updated.
<b>T023</b>	Important! Use aluminium screws only once.
<b>T024</b>	Mandatory - check new part against old part (in particular OE No.)
<b>T025</b>	Components at risk due to electrostatic discharge (DO NOT TOUCH PLUG CONTACTS)
<b>T028</b>	The externally accessible seal between the plastic housing and the aluminum housing must not come into contact with oil.
<b>T047</b>	Danger of invisible damage to the electric coolant pump. If the coolant pump falls or suffers severe impacts, do not install it and instead replace it with a new coolant pump.
<b>T048</b>	Caution: can be easily damaged

DE	
	Einbauseite
	hinten
	links
	hinten links
	vorne links
	rechts
	hinten rechts
	vorne rechts
	vorne
	Spannung von [V]
	Baujahr ab
	Durchmesser [mm]
	Baujahr bis
	Fahrgestellnummer ab
	Fahrgestellnummer bis
	Fahrgestellnummer
	Motorcode
	Farbe
	Betriebsart
	Türenanzahl
	Abgasrückführungsventil
	Elektrische Wasserpumpe
	Leerlaufregelventil / Digitaler Linearsteller
	Dichtung
	Drosselklappe
	Luftklappen-Stellmotor

DE	
	Motor Variable Ventilsteuerung
	Exzenterwellensensor
	Schraube Wasserpumpe
	Stellelement Zentralverriegelung
	Luftregelventil
<b>(C3)</b>	Spezifikation
<b>(C4)</b>	für Hersteller-Abgasnorm
<b>(C5)</b>	nicht für Hersteller-Abgasnorm
<b>(C11)</b>	für PR-Nummer
<b>(C13)</b>	Herstellereinschränkung
<b>(C14)</b>	für Motornummer
<b>(C18)</b>	für Drosselklappengehäusehersteller
<b>(C20)</b>	Modelljahr ab
<b>(C24)</b>	zusätzlich benötigter Artikel (Artikel-Nummer)
<b>(C26)</b>	Service Information beachten
<b>(C27)</b>	Vorgaben des Fahrzeugherstellers beachten
<b>(C29)</b>	Produktionsdatum bis
<b>(C30)</b>	Anzahl der Schrauben
<b>(C31)</b>	Artikelnummer des empfohlenen Zubehörs
<b>(C32)</b>	nicht für SA Code
<b>(C33)</b>	geeignet für Kraftstoffart
<b>(C34)</b>	nicht geeignet für Kraftstoffart
<b>(C35)</b>	für Facelift
<b>(C36)</b>	nicht für Facelift
<b>(C37)</b>	beigefügter Adapter
<b>(C41)</b>	Katalysatorart
<b>(C42)</b>	Gewindemaß
<b>(C43)</b>	Ausstattungsvariante
<b>(C44)</b>	Motornummer ab
<b>(C45)</b>	Produktionsnummer ab
<b>(C47)</b>	Motornummer bis
<b>(C49)</b>	Getriebeummer
<b>(C51)</b>	Getriebeart

DE	
<b>(C55)</b>	nur in Verbindung mit
<b>(C57)</b>	Organisationsnummer ab
<b>(C58)</b>	Organisationsnummer bis
<b>(C59)</b>	Form
<b>(C60)</b>	Material
<b>(C61)</b>	für OE-Nummer
<b>(C67)</b>	Abgasnorm
<b>(C72)</b>	Ventilart
<b>(C75)</b>	Fahrzeugausstattung
<b>(C78)</b>	Gehäusotyp
<b>(C81)</b>	wahlweise
<b>(C82)</b>	Ergänzungsartikel/Ergänzende Info
<b>(C84)</b>	Komfortausstattung
<b>(C88)</b>	Pol-Anzahl
<b>(C92)</b>	Anschlussanzahl
<b>(C95)</b>	chem. Eigenschaft
<b>(C98)</b>	Organisationsnummer
<b>(C99)</b>	Länderausführung
<b>(C101)</b>	Dichtungsbauart
<b>(C105)</b>	Einspritzsystem
<b>(C106)</b>	Ergänzungsartikel/Ergänzende Info 2
<b>(C108)</b>	nicht für Motornummer
<b>(C113)</b>	Motorbauart
<b>(C118)</b>	Montageinformation beachten
<b>(V1)</b>	Fahrzeugtür
<b>(V2)</b>	Mitteltunnel
<b>(V4)</b>	Innenraumverkleidung
<b>(V6)</b>	Drosselklappengehäuse
<b>(V8)</b>	beidseitig
<b>(V10)</b>	Fahrzeugheckklappe
<b>(V11)</b>	Fahrzeughecktür
<b>(V13)</b>	Fahrzeugtankklappe
<b>(V26)</b>	CNG/LPG
<b>(V27)</b>	Erdgas
<b>(V28)</b>	Flexfuel
<b>(V29)</b>	Ethanol-Benzin (E85)



DE	
(V35)	mit geregelter (3-Wege) Katalysator
(V36)	Schaltgetriebe
(V37)	Getriebeautomatik 5 Gang
(V38)	Automatikgetriebe
(V40)	Automatikgetriebe mit manueller Schaltgasse
(V43)	grau
(V45)	grün
(V46)	chrom/schwarz
(V49)	rot
(V51)	gold
(V52)	schwarz
(V53)	silber
(V55)	elektrisch
(V56)	elektronisch
(V57)	mechanisch
(V66)	rund
(V71)	rechteckig
(V72)	Aluminium
(V73)	Metall
(V74)	Gummi
(V86)	Euro 4 (D4)
(V101)	Steuerventil
(V119)	für Fahrzeuge mit Gaspedalsensor
(V121)	für Fahrzeuge ohne Tempomat
(V123)	für Fahrzeuge mit Tempomat
(V142)	Aluminiumgehäuse
(V143)	Kunststoffgehäuse
(V144)	mit Zubehör
(V146)	mit Dichtung
(V150)	ohne Dichtung
(V151)	mit Dichtungen
(V152)	ohne Dichtungen
(V154)	für Fahrzeuge mit Infrarot-Zentralverriegelung
(V155)	für Fahrzeuge ohne Infrarot-Zentralverriegelung
(V165)	nicht elastisch

DE	
(V172)	Weichstoff-Dichtung
(V173)	SPI (Zentraleinspritzung)
(V178)	mit Sensor
(V227)	für Fahrzeuge mit E-Gas
(V228)	Russland
(V229)	Südafrika
(V230)	für mechanisch betätigte Drosselklappe
(V249)	mit Schrauben
T013	Vor Teilebestellung physische Durchsicht des Altteiles erforderlich.
T019	Muß angelernt/aktualisiert werden.
T023	Achtung! Aluminium Schrauben sind nur 1x zu verwenden.
T024	Zwingend Alt- mit Neuteil abgleichen (insbesondere OE-Nr.)
T025	Elektrostatisch entladungsgefährdete Bauelemente (Steckerkontakte nicht berühren)
T028	Die von außen zugängliche Dichtung zwischen Kunststoff- und Aluminiumgehäuse darf nicht mit Öl in Kontakt kommen.
T047	Gefahr der nicht sichtbaren Beschädigung der elektrischen-Kühlmittelpumpe. Kühlmittelpumpe nach Herabfallen oderharten Schlägen keinesfalls einbauen, sondern durch neueKühlmittelpumpe ersetzen.
T048	Achtung: stoßempfindlich

FR	
	Côté d'assemblage
	arrière
	gauche
	arrière gauche
	avant gauche
	droite
	arrière droite
	avant droite
	avant
	Tension à partir de [V]
	Année à partir de
	Diamètre [mm]
	Année jusqu'à
	N° de châssis à partir de
	N° de châssis jusqu'à
	N° de châssis
	Code moteur
	Couleur
	Type de fonctionnement
	Nombre de portes
	Valve de recyclage des gaz d'échappement
	Pompe à eau électrique
	Contrôle de ralenti / Actionneur linéaires numériques
	Joint
	Corp papillon
	Moteurs de commande des clapets d'arrivée d'air

FR	
	Actuateur, arbre excentrique
	Capteur de l'arbre à excentrique
	Boulon pompe à eau
	Élément d'ajustage, verrouillage central
	Clapet d'arrivée d'air
<b>(C3)</b>	Spécification
<b>(C4)</b>	pour norme des gaz d'échappement des fabricants
<b>(C5)</b>	pas pour norme des gaz d'échappement du fabricant
<b>(C11)</b>	pour numéro PR
<b>(C13)</b>	Montage d'origine
<b>(C14)</b>	pour code moteur
<b>(C18)</b>	pour des fabricant de carter pour papillon de gaz
<b>(C20)</b>	Année à partir de
<b>(C24)</b>	article supplémentaire (référence)
<b>(C26)</b>	Tenir compte des informations service
<b>(C27)</b>	Attention aux indications du constructeurs du véhicule
<b>(C29)</b>	Date de production jusqu'à
<b>(C30)</b>	Nombre de vis
<b>(C31)</b>	Référence de l'accessoire recommandé
<b>(C32)</b>	pas pour SA code
<b>(C33)</b>	adapté pour type de carburant
<b>(C34)</b>	pas adapté pour type de carburant
<b>(C35)</b>	pour facelift
<b>(C36)</b>	pas pour facelift
<b>(C37)</b>	Adaptateur ajouté
<b>(C41)</b>	Type de catalyseur
<b>(C42)</b>	Filetage
<b>(C43)</b>	Version d'équipement
<b>(C44)</b>	N° de moteur de
<b>(C45)</b>	N° de production à partir de
<b>(C47)</b>	N° de moteur à

FR	
(C49)	N° de boîte de vitesses
(C51)	Type d'entraînement
(C55)	uniquement en connexion avec
(C57)	N° d'organisation à partir de
(C58)	N° d'organisation jusqu'à
(C59)	Forme
(C60)	Matériel
(C61)	pour numéro OE
(C67)	Norme concernant les gaz d'échappement
(C72)	Type de soupape
(C75)	Équipement véhicule
(C78)	Type de boîtier
(C81)	au choix
(C82)	Article complémentaire/Info complémentaire
(C84)	Équipement de confort
(C88)	Nombres de pôles
(C92)	Nombre de connexions
(C95)	Propriété chimique
(C98)	Numéro d'organisation
(C99)	Type de pays
(C101)	Type de joint d'étanchéité
(C105)	Système d'injection
(C106)	Article complémentaire / Info complémentaire 2
(C108)	pas pour numéro moteur
(C113)	Type de moteur
(C118)	Attention au infos de montage!
(V1)	Porte du véhicule
(V2)	Tunnel central
(V4)	Revêtement intérieur
(V6)	Boîtier papillon
(V8)	côté conducteur + passager av.
(V10)	Hayon du véhicule
(V11)	Porte arrière du véhicule
(V13)	Portillon de remplissage
(V26)	CNG / LPG

FR	
(V27)	Gas naturel
(V28)	Flexfuel
(V29)	Biéthanol (E85)
(V35)	avec catalyseur réglé
(V36)	boîte de vitesses manuelle
(V37)	Boîte automatique à 5 vitesses
(V38)	Boîte automatique
(V40)	Boîte automatique avec changement de vitesse manuel
(V43)	gris
(V45)	vert
(V46)	chrome/noir
(V49)	rouge
(V51)	or
(V52)	noir
(V53)	argent
(V55)	électrique
(V56)	électronique
(V57)	mécanique
(V66)	rond
(V71)	rectangulaire
(V72)	Aluminium
(V73)	Métal
(V74)	Caoutchouc
(V86)	Euro 4 (D4)
(V101)	Soupape de commande
(V119)	pour véhicules avec capteur de la pédale d'accélérateur
(V121)	pour véhicules sans régulateur de vitesse
(V123)	pour véhicules avec régulateur de vitesse
(V142)	Carter en aluminium
(V143)	Boîtier plastique
(V144)	avec accessoires
(V146)	avec joint d'étanchéité
(V150)	sans joint d'étanchéité
(V151)	avec joints
(V152)	sans joints



FR	
<b>(V154)</b>	pour véhicules avec verrouillage central infrarouge
<b>(V155)</b>	pour véhicules sans verrouillage central infrarouge
<b>(V165)</b>	non-élastique
<b>(V172)</b>	Siège souple
<b>(V173)</b>	SPI (injection centrale)
<b>(V178)</b>	avec capteur
<b>(V227)</b>	pour véhicules avec accélérateur électrique
<b>(V228)</b>	Russie
<b>(V229)</b>	Afrique du Sud
<b>(V230)</b>	pour papillon des gaz commandé mécaniquement
<b>(V249)</b>	avec vis/boulons
<b>T013</b>	La pièce usagée doit être contrôlée physiquement avant la commande des pièces.
<b>T019</b>	Doit être adapté/ actualisé.
<b>T023</b>	Attention ! N'utiliser qu'une seule fois les vis en aluminium.
<b>T024</b>	Vérifier impérativement que l'ancienne pièce et la neuve sont identiques (en particulier n° OE)
<b>T025</b>	Composants à risques de décharges électrostatiques (NE PAS TOUCHER LES CONTACTS DES CONNECTEURS)
<b>T028</b>	Le joint accessible de l'extérieur entre les boîtiers en plastique et en aluminium ne doit pas entrer en contact avec de l'huile.
<b>T047</b>	Danger of invisible damage to the electric coolant pump. If the coolant pump falls or suffers severe impacts, do not install it and instead replace it with a new coolant pump.
<b>T048</b>	Attention : sensible aux chocs !

ES	
	Lado de montaje
	posterior
	izquierda
	Atrás izquierda
	Delante, izquierda
	derecha
	Atrás derecha
	Delante, derecha
	delante
	Tensión de [V]
	año construcción desde
	Diámetro [mm]
	año construcción hasta
	n° de chasis desde
	n° de chasis hasta
	N° de chasis
	Código de motor
	Pintura
	Tipo de servicio
	Número de puertas
	Válvula para la recirculación de gases de escape
	Bomba de agua eléctrica
	Válvula de mando de ralentí / Actuadore lineales digitales
	Junta
	Válvula del acelerador
	Servomotore de válvula de aire



ES	
	Accionador, excéntrica
	Sensor del eje excéntrico
	Tornillo bomba de agua
	Elemento de regulación, cierre centralizado
	Válvula reguladora de aire
<b>(C3)</b>	Especificación
<b>(C4)</b>	para norma de emisión/fabricante
<b>(C5)</b>	no para norma emisión/fabricante
<b>(C11)</b>	Número de PR
<b>(C13)</b>	Restricción de fabricante
<b>(C14)</b>	para motor nº
<b>(C18)</b>	para accionador caja mariposa
<b>(C20)</b>	año modelo desde
<b>(C24)</b>	Se requiere adicionalmente artículo N°
<b>(C26)</b>	Observar información de servicio
<b>(C27)</b>	Observar las indicaciones del constructor
<b>(C29)</b>	fecha de producción hasta
<b>(C30)</b>	cantidad de tornillos
<b>(C31)</b>	N° art. de accesorio recomendado
<b>(C32)</b>	no para código SA
<b>(C33)</b>	adecuado para tipo carburante
<b>(C34)</b>	no adecuado para tipo combustible
<b>(C35)</b>	para facelift
<b>(C36)</b>	no para facelift
<b>(C37)</b>	Adaptador adjunto
<b>(C41)</b>	Tipo de catalizador
<b>(C42)</b>	Medida de rosca
<b>(C43)</b>	Variante de equipamiento
<b>(C44)</b>	n° de motor desde
<b>(C45)</b>	n° de producción desde
<b>(C47)</b>	n° de motor hasta
<b>(C49)</b>	N° de caja de cambios
<b>(C51)</b>	Clase de caja de cambios

ES	
<b>(C55)</b>	sólo con
<b>(C57)</b>	n° de organización desde
<b>(C58)</b>	n° de organización hasta
<b>(C59)</b>	Forma
<b>(C60)</b>	Material
<b>(C61)</b>	para OE N°
<b>(C67)</b>	Norma de emisiones
<b>(C72)</b>	Tipo de válvula
<b>(C75)</b>	Equipamiento de vehículo
<b>(C78)</b>	Tipo de cárter/carcasa
<b>(C81)</b>	opcional
<b>(C82)</b>	Artículo complementario/Información complementaria
<b>(C84)</b>	Equipamiento de confort
<b>(C88)</b>	Número de polos
<b>(C92)</b>	Número de conexiones
<b>(C95)</b>	Propiedad química
<b>(C98)</b>	Número de organización
<b>(C99)</b>	Modelo por país
<b>(C101)</b>	Tipo de junta
<b>(C105)</b>	Sistema de inyección
<b>(C106)</b>	Artículo complementario / información complementaria 2
<b>(C108)</b>	no para número de motor
<b>(C113)</b>	Modelo motor
<b>(C118)</b>	Observar información de montaje
<b>(V1)</b>	Puerta vehículo
<b>(V2)</b>	Canal intermedio
<b>(V4)</b>	Revestimiento habitáculo
<b>(V6)</b>	Caja mariposa
<b>(V8)</b>	ambos lados
<b>(V10)</b>	Capó trasero
<b>(V11)</b>	Puerta trasera vehículo
<b>(V13)</b>	Tapa depósito vehículo
<b>(V26)</b>	CNG/LPG
<b>(V27)</b>	Gas natural
<b>(V28)</b>	Flexfuel
<b>(V29)</b>	Gasolina - etanol (E85)



ES	
(V35)	con catalizador regulado (3 vías)
(V36)	Caja de cambios manual
(V37)	Automática, 5 vel.
(V38)	Transmisión automática
(V40)	Caja automática con combinación manual
(V43)	gris
(V45)	verde
(V46)	cromo/negro
(V49)	rojo
(V51)	dorado
(V52)	negro
(V53)	plateado
(V55)	eléctrico
(V56)	electrónico
(V57)	mecánico
(V66)	redondo
(V71)	rectangular
(V72)	Aluminio
(V73)	Metal
(V74)	Caucho
(V86)	Euro 4
(V101)	Válvula de control
(V119)	para vehículos con sensor de acelerador
(V121)	para vehículos sin Tempomat
(V123)	para vehículos con Tempomat
(V142)	Carcasa (cárter) de aluminio
(V143)	Cubierta de plástico
(V144)	con accesorios
(V146)	con junta
(V150)	sin junta
(V151)	con juntas
(V152)	sin juntas
(V154)	para vehículos con cierre centralizado infrarrojo
(V155)	para vehículos sin cierre centralizado infrarrojo
(V165)	no elástico

ES	
(V172)	Junta de material blando
(V173)	SPI (inyección central)
(V178)	con sensor
(V227)	para vehículos con acelerador electrónico
(V228)	Rusia
(V229)	Sudafrica
(V230)	para mariposa accionada mecánicamente
(V249)	con tornillos
T013	Antes de pedir piezas será necesaria la inspección física de la pieza vieja
T019	En caso deberá instruirse/actualizarse.
T023	¡Atención! Los tornillos de aluminio deberán utilizarse una sola vez.
T024	Es obligatorio comparar la pieza vieja con la nueva (en particular el n.º de equipamiento original (OE))
T025	Componentes con riesgo de descarga electrostática (NO DEBENTOCARSE LOS CONTACTOS DE CLAVIJA)
T028	La junta entre la carcasa de plástico y la de aluminio, accesible desde el exterior, bajo ningún concepto debe entrar en contacto con aceite.
T047	Danger of invisible damage to the electric coolant pump. If the coolant pump falls or suffers severe impacts, do not install it and instead replace it with a new coolant pump.
T048	Cuidado: frágil a los golpes

IT	
	Lato montaggio
	posteriore
	Sx
	posteriore Sx
	anteriore Sx
	Dx
	posteriore Dx
	anteriore Dx
	anteriore
	Tensione da [V]
	Anno da
	Diametro [mm]
	Anno fino a
	N° telaio da
	N° telaio fino a
	N° telaio
	Codice motore
	Colore
	Tipo funzionamento
	N° portiere
	Valvole di ricircolo dei gas esausti
	Pompa elettrica dell'acqua
	Valvola regolazione reg. minimo / Regulator linear digital
	Guarnizione
	Valvole a farfalla
	Servomotore delle valvole di chiusura dell'aria

IT	
	Regolatore, Albero a eccentric
	Sensore per alberi eccentrici
	Bullone Pompa acqua
	Attuatore, Chiusura centralizzata
	Valvola di regolazione dell'aria
<b>(C3)</b>	Specificazione
<b>(C4)</b>	per norma sui gas di scarico-Cost- ruttore
<b>(C5)</b>	non per norma sui gas di scarico- Costruttore
<b>(C11)</b>	per N° PR
<b>(C13)</b>	Limitazione costruttore
<b>(C14)</b>	per n° motore
<b>(C18)</b>	per costruttore sede valvola a farfalla
<b>(C20)</b>	Anno modello da
<b>(C24)</b>	Articolo supplementare occorrente (N° articolo)
<b>(C26)</b>	Osservare info manutenzione
<b>(C27)</b>	Osservare direttive costruttore veicolo
<b>(C29)</b>	Data di produzione fino a
<b>(C30)</b>	N° viti/bulloni
<b>(C31)</b>	N° articolo accessorio consigliato
<b>(C32)</b>	non per codice SA
<b>(C33)</b>	idoneo per tipo carburante
<b>(C34)</b>	non idoneo per tipo carburante
<b>(C35)</b>	per Facelift
<b>(C36)</b>	non per Facelift
<b>(C37)</b>	Adattatore accluso
<b>(C41)</b>	Tipo catalizzatore
<b>(C42)</b>	Dimensioni filettatura
<b>(C43)</b>	Variante di dotazione
<b>(C44)</b>	N° motore da
<b>(C45)</b>	N° produzione da
<b>(C47)</b>	N° motore fino a
<b>(C49)</b>	N° cambio/trasmissione









IT	
(C51)	Modalità di trasmissione
(C55)	solo unitamente a
(C57)	N° organizzazione da
(C58)	N° organizzazione fino a
(C59)	Forma
(C60)	Materiale
(C61)	per N° OE
(C67)	Norma sui gas di scarico
(C72)	Tipo valvola
(C75)	Equipaggiamento veicolo
(C78)	Tipo alloggiamento
(C81)	a scelta
(C82)	Articolo complementare/Info integrativa
(C84)	Equipaggiamento comfort
(C88)	N° poli
(C92)	N° raccordi
(C95)	Proprietà chimiche
(C98)	N° organizzazione
(C99)	Modello p. paesi
(C101)	Modello guarnizione
(C105)	Sistema iniezione
(C106)	Articolo complementare/Info integrativa 2
(C108)	non per n° motore
(C113)	Tipo motore
(C118)	Osservare info montaggio
(V1)	Portiera veicolo
(V2)	Tunnel centrale
(V4)	Rivestimento abitacolo
(V6)	Sede valvola a farfalla
(V8)	bilaterale
(V10)	Cofano/Sponda posteriore veicolo
(V11)	Portellone posteriore veicolo
(V13)	Sportellino di rifornimento carburante veicolo
(V26)	GNC/GPL
(V27)	Metano

IT	
(V28)	Flexfuel
(V29)	Etanolo-Benzina (E85)
(V35)	con catalizzatore a tre vie
(V36)	Cambio manuale
(V37)	Cambio automatico a 5 marce
(V38)	Trasmissione automatica
(V40)	Cambio automatico con canale commutazione manuale
(V43)	grigio
(V45)	verde
(V46)	cromo / nero
(V49)	rosso
(V51)	oro
(V52)	nero
(V53)	argento
(V55)	elettrico
(V56)	elettronico
(V57)	meccanico
(V66)	rotondo
(V71)	rettangolare
(V72)	Alluminio
(V73)	Metallo
(V74)	Gomma
(V86)	Euro 4 (D4)
(V101)	Valvola di comando
(V119)	per veicoli con sensore pedale acceleratore
(V121)	per veicoli senza Tempomat
(V123)	per veicoli con Tempomat
(V142)	Alloggiamento in alluminio
(V143)	Alloggiamento in plastica
(V144)	con accessori
(V146)	con guarnizione
(V150)	senza guarnizione
(V151)	con guarnizioni
(V152)	senza guarnizioni
(V154)	per veicoli con chiusura centralizzata ad infrarossi

IT	
<b>(V155)</b>	per veicoli senza chiusura centralizzata ad infrarossi
<b>(V165)</b>	Non elastico
<b>(V172)</b>	Guarnizione materiale morbido
<b>(V173)</b>	SPI (iniezione centrale)
<b>(V178)</b>	con sensore
<b>(V227)</b>	per veicoli ad accelerazione elettronica
<b>(V228)</b>	Russia
<b>(V229)</b>	Sudafrica
<b>(V230)</b>	per valvola a farfalla ad azionamento meccanico
<b>(V249)</b>	con bulloni/viti
<b>T013</b>	Prima di ordinare dei ricambi, il ricambio vecchio deve essere stato ispezionato fisicamente.
<b>T019</b>	Necessita di un training/aggiornamento.
<b>T023</b>	Attenzione! Le viti in alluminio sono utilizzabili 1 sola volta.
<b>T024</b>	È obbligatorio comparare il pezzo vecchio con quello nuovo (in particolare il no. OE)
<b>T025</b>	Componenti a rischio di scariche elettrostatiche (NON TOCCARE I CONTATTI A SPINA)
<b>T028</b>	La guarnizione accessibile dall'esterno, situata tra la scatola di plastica e la scatola d'alluminio, non deve entrare in contatto con olio.
<b>T047</b>	Danger of invisible damage to the electric coolant pump. If the coolant pump falls or suffers severe impacts, do not install it and instead replace it with a new coolant pump.
<b>T048</b>	Attenzione: non urtare

RU	
	Сторона установки
	сзади
	слева
	сзади слева
	спереди слева
	справа
	сзади справа
	спереди справа
	спереди
	Напряжение от [B]
	Год выпуска с
	Диаметр [мм]
	Год выпуска до
	Номер шасси с
	Номер шасси до
	Номер шасси
	Код двигателя
	Цвет
	Вид эксплуатации
	Число дверей
	Клапаны системы рециркуляции отработавших газов
	Электрический водяной насос
	Клапан регулировки холостого хода / цифровые линейные исполнительные механизмы
	Прокладка
	Дроссельная заслонка



RU	
	Исполнительный привод воздушных заслонок
	Регулировочн. элемент, эксцентр. вал
	Датчики эксцентрикового вала
	Болт водяной насос
	Регулировочный элемент, центральный замок
	Воздушный регулировочный клапан
<b>(C3)</b>	Спецификация
<b>(C4)</b>	для производителя выхлопной системы
<b>(C5)</b>	кроме производителя системы выхлопа газа
<b>(C11)</b>	для заменяемого номера
<b>(C13)</b>	ограничение производителя
<b>(C14)</b>	для двигателя №
<b>(C18)</b>	для производителя корпуса дроссельной заслонки
<b>(C20)</b>	Модельный год от
<b>(C24)</b>	дополнительно необходимые артикулы (номер артикула)
<b>(C26)</b>	Соблюдать сервисную информацию
<b>(C27)</b>	Обратить внимание на заданные величины производителя трансп.
<b>(C29)</b>	Дата производства до
<b>(C30)</b>	Количество болтов
<b>(C31)</b>	Номера артикулов рекомендуемых комплектующих
<b>(C32)</b>	кроме SA Code
<b>(C33)</b>	предназначен для вида топлива
<b>(C34)</b>	не предназначен для вида топлива
<b>(C35)</b>	для модернизации дизайна
<b>(C36)</b>	не для модернизации дизайна
<b>(C37)</b>	Прилагаемый адаптер
<b>(C41)</b>	Тип катализатора
<b>(C42)</b>	Размер резьбы
<b>(C43)</b>	вариант оснащения

RU	
<b>(C44)</b>	Номер мотора от
<b>(C45)</b>	Производственный номер от
<b>(C47)</b>	Номер мотора до
<b>(C49)</b>	Номер коробки передач
<b>(C51)</b>	Вид коробки передач
<b>(C55)</b>	только в соединении с
<b>(C57)</b>	Организационный номер от
<b>(C58)</b>	Организационный номер до
<b>(C59)</b>	Форма
<b>(C60)</b>	Материал
<b>(C61)</b>	для оригинального номера
<b>(C67)</b>	Выхлопная система
<b>(C72)</b>	Тип клапана
<b>(C75)</b>	Оснащение / оборудование
<b>(C78)</b>	Тип корпуса
<b>(C81)</b>	на выбор
<b>(C82)</b>	Дополнительный артикул / Дополнительная информация
<b>(C84)</b>	Дополнительное оборудование
<b>(C88)</b>	Количество полюсов
<b>(C92)</b>	Количество присоединений
<b>(C95)</b>	хим. Свойство
<b>(C98)</b>	Организационный номер
<b>(C99)</b>	Исполнение для страны
<b>(C101)</b>	Конструкция прокладка
<b>(C105)</b>	Система впрыска
<b>(C106)</b>	Дополнительный артикул / дополнительная информация 2
<b>(C108)</b>	кроме номера двигателя
<b>(C113)</b>	Конструкция двигателя
<b>(C118)</b>	Соблюдать информацию по монтажу
<b>(V1)</b>	Дверь транспортного средства
<b>(V2)</b>	Центральная консоль
<b>(V4)</b>	Внутренняя отделка салона
<b>(V6)</b>	Корпус дроссельной заслонки
<b>(V8)</b>	с обеих сторон
<b>(V10)</b>	Задняя дверь автомобиля

RU	
<b>(V11)</b>	Задняя дверь автомобиля
<b>(V13)</b>	Крышка топливного бака автомоби
<b>(V26)</b>	КПГ/СУГ
<b>(V27)</b>	Природный газ
<b>(V28)</b>	Эластичное топливо
<b>(V29)</b>	Этанол-бензин (E85)
<b>(V35)</b>	с регулируемым катализатором (3-х ступенчатый)
<b>(V36)</b>	механическая коробка передач
<b>(V37)</b>	Автоматическая коробка передач 5-ступенчатая
<b>(V38)</b>	Автоматическая коробка передач
<b>(V40)</b>	Автоматическая коробка передач с ручным переключателем режим
<b>(V43)</b>	серый
<b>(V45)</b>	зеленый
<b>(V46)</b>	хром/черный
<b>(V49)</b>	красный
<b>(V51)</b>	золотой
<b>(V52)</b>	черный
<b>(V53)</b>	серебряный
<b>(V55)</b>	электрический
<b>(V56)</b>	электронный
<b>(V57)</b>	механический
<b>(V66)</b>	круглый
<b>(V71)</b>	прямоугольный
<b>(V72)</b>	алюминий
<b>(V73)</b>	Металл
<b>(V74)</b>	резина
<b>(V86)</b>	Euro 4 (D4)
<b>(V101)</b>	Регулирующий клапан
<b>(V119)</b>	для транспортных средств сенсором педали акселератора
<b>(V121)</b>	для автомобилей без системы контроля за скоростью
<b>(V123)</b>	для автомобилей с системой контроля за скоростью

RU	
<b>(V142)</b>	Алюминиевый корпус
<b>(V143)</b>	Пластмассовый корпус
<b>(V144)</b>	с аксессуарами
<b>(V146)</b>	с прокладкой
<b>(V150)</b>	без проладки
<b>(V151)</b>	с уплотнениями
<b>(V152)</b>	без уплотнений
<b>(V154)</b>	для автомобилей с инфрокр.системой замков с цент.управлением
<b>(V155)</b>	для автомобилей без инфрокр.системы замков с цент.управлением
<b>(V165)</b>	не гибкий
<b>(V172)</b>	Эластичная прокладка
<b>(V173)</b>	SPI (центральный впрыск)
<b>(V178)</b>	с датчиком
<b>(V227)</b>	для автомобилей с элект. зажиганием
<b>(V228)</b>	Россия
<b>(V229)</b>	Южная Африка
<b>(V230)</b>	для механической дроссельной заслонки
<b>(V249)</b>	с винтами
<b>T013</b>	Перед заказом деталей требуется физический осмотр старой детали.
<b>T019</b>	Необходимо обучение/ актуализация.
<b>T023</b>	Внимание! Алюминиевые винты следует использовать только 1 раз.
<b>T024</b>	Обязательно сравнивать старую и новую детали (в частности, номер OE)
<b>T025</b>	Конструкционные элементы, подверженные опасности электростатического разряда (не прикасаться к штекерным контактам)
<b>T028</b>	Доступное снаружи уплотнение между пластиковым и алюминиевым корпусом не должно контактировать с маслом.



**RU**

<b>T047</b>	Danger of invisible damage to the electric coolant pump. If the coolant pump falls or suffers severe impacts, do not install it and instead replace it with a new coolant pump.
<b>T048</b>	внимание! товар чувствителен к ударам



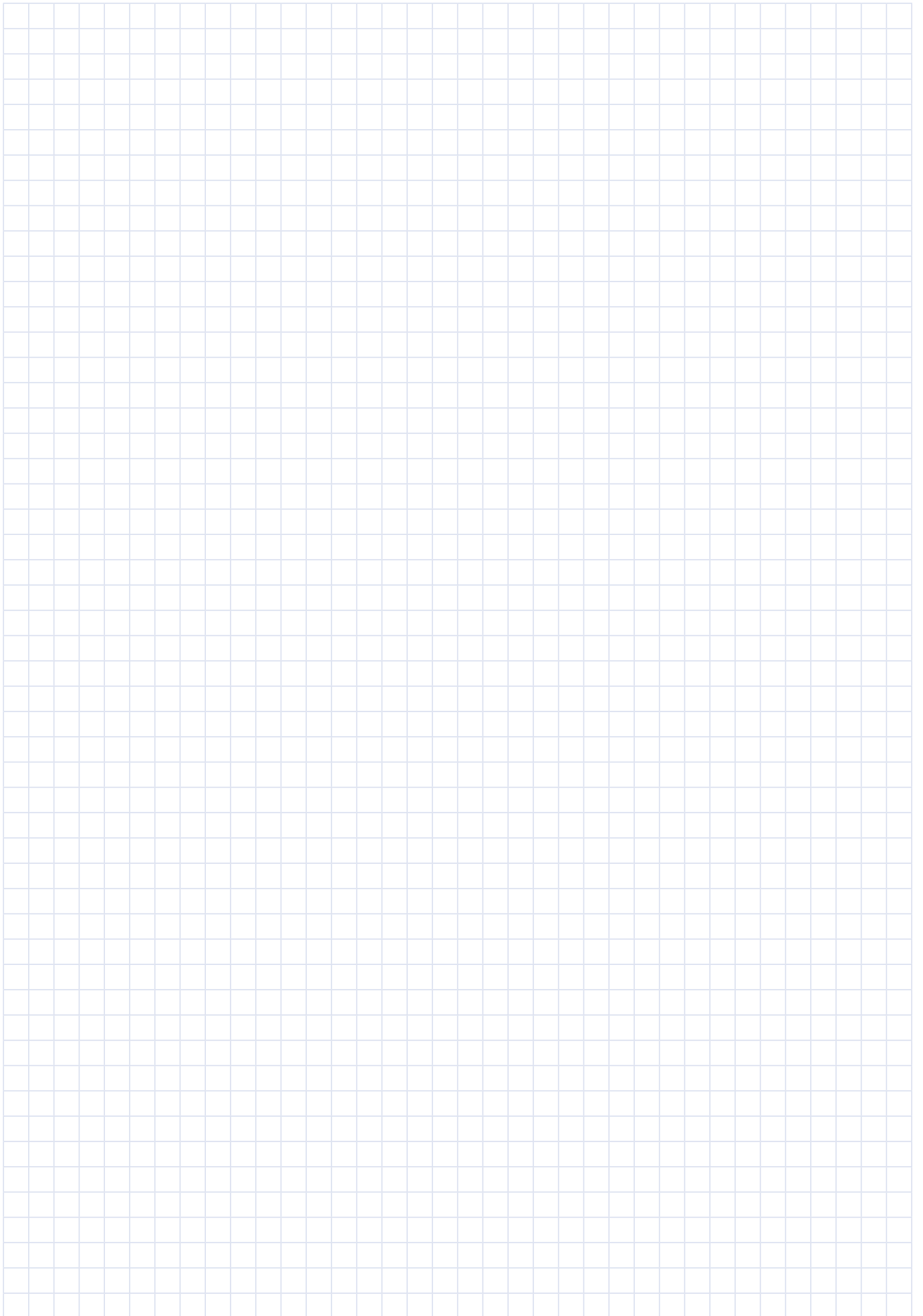

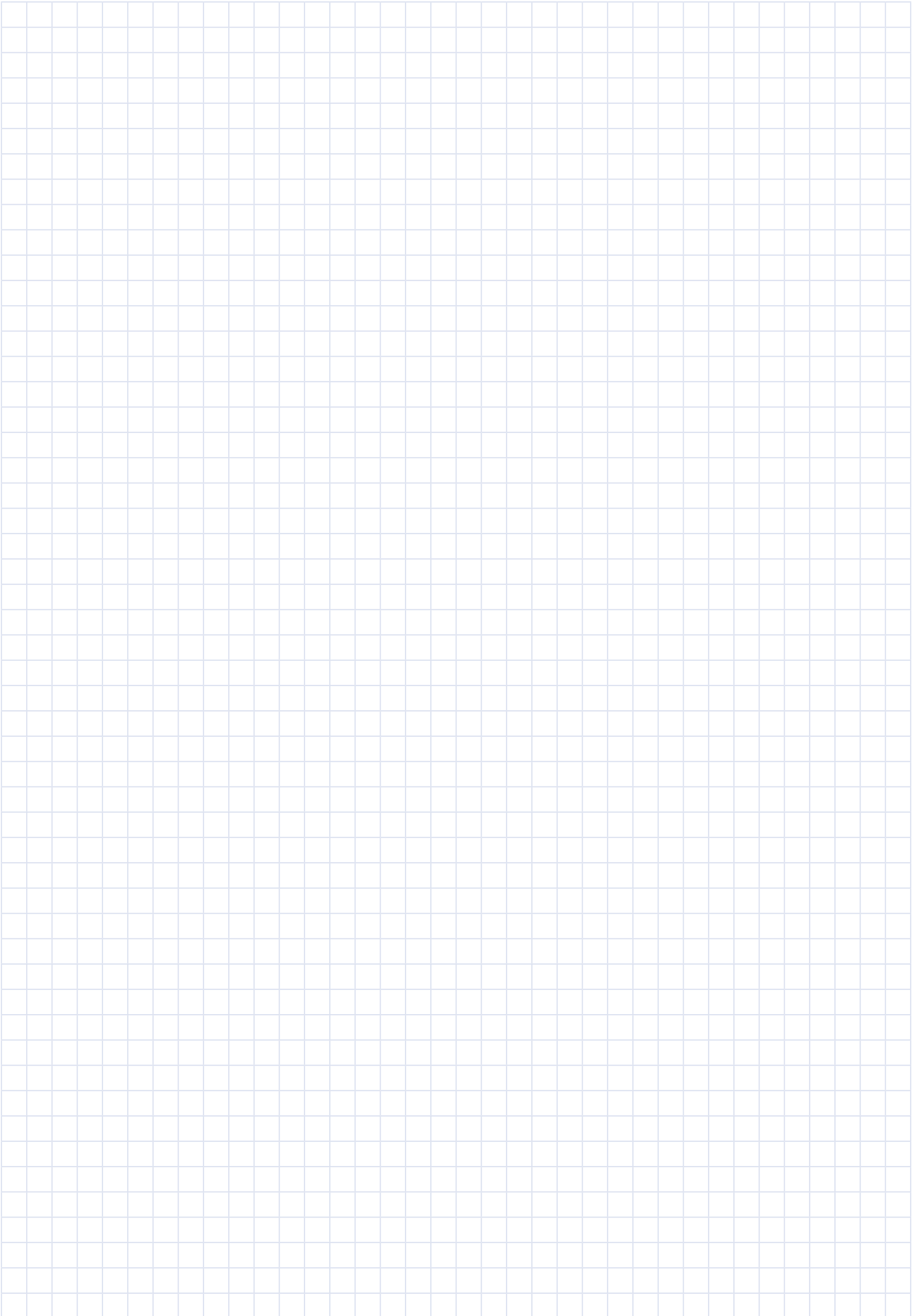

# VDO Replacement Parts

- |   |   |    |                                       |
|---|---|----|---------------------------------------|
| 1 | Engine actuators                                    | 6  | HVAC blower and fan systems           |
| 2 | Fuel systems  | 7  | Screen and headlight washer systems   |
| 3 | Sensors for engine management                       | 8  | Actuators for central locking systems |
| 4 | Sensors for instrumentation                         | 9  | Diagnostic systems                    |
| 5 | Sensors for tire pressure monitoring systems (TPMS) | 10 | Common Rail Diesel                    |
|   |   | 11 | Battery                               |

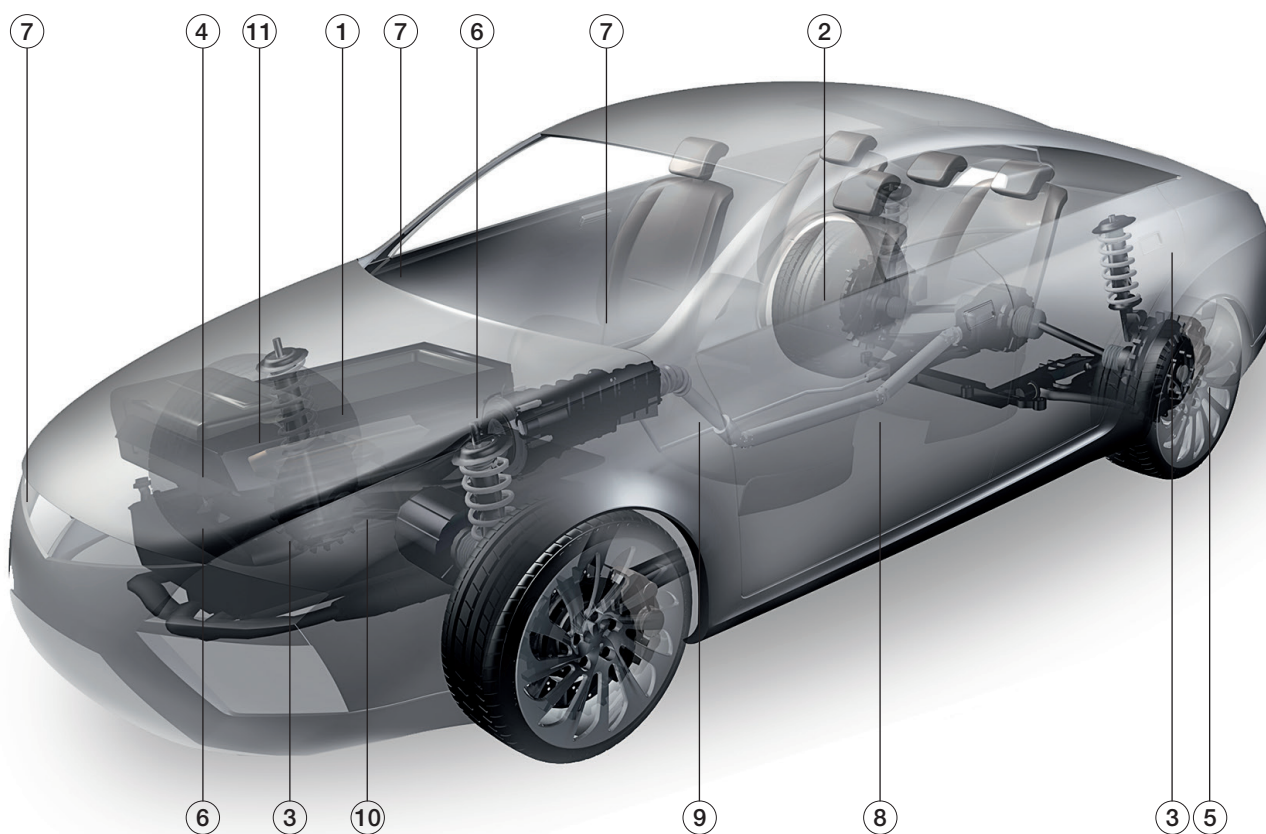

VDO Replacement Parts  
Online Catalog



→ more

## Online Catalog

Please consult our easy-to-use catalogs for detailed, up to date information about the replacement parts available or visit our website at: [www.vdo.com](http://www.vdo.com)



Continental is a certified  
TecDoc partner.



**Continental Trading GmbH**

Sodener Strasse 9

D-65824 Schwalbach

Germany

Tel: + 49 6196 87-0

Fax: + 49 6196 86571

[www.vdo.com](http://www.vdo.com)

E-Mail: [replacementparts@vdo.com](mailto:replacementparts@vdo.com)

VDO - A Trademark of the Continental Corporation

The information provided in this brochure contains only general descriptions or performance characteristics, which do not always apply as described in case of actual use or which may change as a result of further development of the products. This information is merely a technical description of the product. This information is not meant or intended to be a special guarantee for a particular quality or a particular durability. An obligation to provide the respective characteristics shall only exist if expressly agreed in the terms of contract. We reserve the right to make changes in availability as well as technical changes without prior notice.

Please note: Application – The products described in this catalogue are designed for use in land vehicles, engines and equipment. Disclaimer – The data in this replacement parts catalogue has been compiled and processed for the purpose of presenting our replacement parts range and is correct to the best of our knowledge. Subject to technical alterations, errors and omissions. Availability is not guaranteed. We cannot be held liable with regard to any information contained in the Continental Trading replacement parts catalogue except in case of intent, gross negligence or where mandatory liability is borne in accordance with German product liability law.

! Continental Trading GmbH © 07.2019  
Printed in Germany

**VDO**