

WINTER QUARTER 1995

# University of Washington

SEATTLE CAMPUS

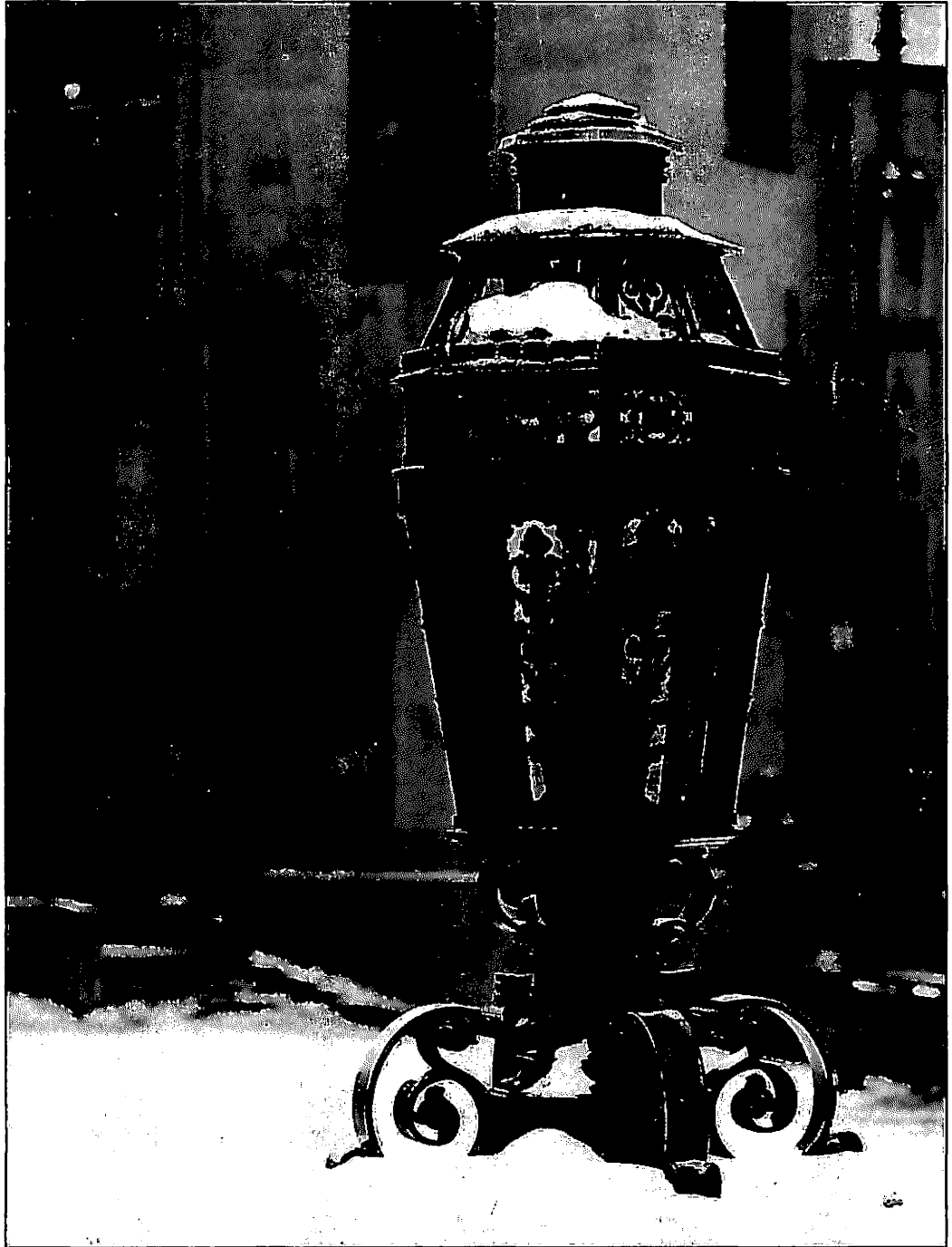

THE  
SCHEDULE  
TIME

  
**DIRECTORY OF CLASSES™**

7597- PUBLISHED IN FALL SERIES 1994  
©1994 AMERICAN PASSAGE MEDIA CORP.

# Academic Calendar

## Time Schedule

### Winter Quarter 1995

January 3	Tuesday	Instruction begins
January 16	Monday	Martin Luther King, Jr's Birthday Holiday
February 20	Monday	Presidents' Day Holiday
March 10	Friday	Last day of instruction
March 13-17		Final examinations

### Spring Quarter 1995

March 27	Monday	Instruction begins
May 29	Monday	Memorial Day Holiday
June 2	Friday	Last day of instruction
June 5-9		Final examinations
June 10	Saturday	Commencement

### Summer Quarter 1995

June 19	Monday	Full-term and term a instruction begins
July 4	Tuesday	Independence Day Holiday
July 19	Wednesday	Term a ends
July 20	Thursday	Term b begins
August 18	Friday	Full-term and term b end

### Autumn Quarter 1995

September 27	Wednesday	Instruction begins
November 10	Friday	Veterans Day Holiday
November 23-24		Thanksgiving Day Holiday
December 8	Friday	Last day of instruction
December 11-15		Final examinations

A special thanks to  
**Professor Loyd Heath**  
 whose photograph  
 adorns the cover of  
 this Time Schedule

# Topics (in Alphabetical Order)

ACCESS Program.....	11	New Courses for Winter Quarter 1995.....	18, 19
Add Codes.....	6	Notices.....	14
Adding Courses.....	6	On-leave - Graduate Students.....	10
Address Change Telephone Service.....	7	Overload Guidelines.....	7
Alternate Selections.....	6	Period IV.....	8
Application Deadlines.....	4	Phone Directory.....	3
Application of Payments to a Student's Account.....	12	Private Access Code (PAC).....	6
Associated Students of UW (ASUW).....	14	Quarter-Off Eligibility Policy.....	8
Auditors.....	10	Quarterly Tuition Schedule.....	12
Calendar - Academic.....	1	Registration Assistance.....	4
Calling STAR - Follow These Steps Before.....	6	Registration Changes.....	7
Change in Registration.....	7	Registration Confirmation.....	6
Class Attendance Guidelines.....	7	Registration Deadlines.....	6, 8
Classified Employees Tuition Exemption Program.....	11	Registration Eligibility.....	8
Closed Course Sections.....	6	Registration Holds.....	7
Club Sports.....	20	Registration in Sequence Courses.....	7
Course Availability.....	6	Registration Period I.....	8
Credit Limitations.....	7	Registration Period II.....	8
Credit/No Credit Only.....	10	Registration Period III.....	8
Deadlines - Quick Reference Guide.....	4	Registration Tampering.....	7
Department, Major, and College Codes.....	147	Satisfactory/Not Satisfactory.....	10
Disabled Students.....	14	Sexual Harassment Grievance Procedure.....	14
Disclosure of Student Records.....	14	Sports Skills Classes.....	20
Time and Call Limits When Calling STAR.....	6	STAR Registration.....	6
Drop Codes.....	6	STAR Transactions.....	6
Dropping Courses.....	6	STAR Work Sheet.....	9
Entry Codes.....	7	Student Accounts - on STAR.....	6
Equal Opportunity.....	14	Student Directory Information.....	14
Examination Schedule Winter Quarter 1995.....	16	Student Insurance.....	13
Faculty Code - Independent Study Courses.....	7	Student Insurance - Changing Options on STAR.....	6
Fees - Optional.....	13	TALIS (Telephone Audio Library Information System).....	15
Fees - Special Course and Laboratory.....	13	Time Conflicts.....	7
Following Rules and Regulations.....	14	Time Schedule of Winter Quarter 1995 Course Offerings.....	46
Full-Time Student Requirements.....	7	Tuition/Billing Information.....	12
Grade Appeal Procedure.....	10	Tuition Exemption Programs.....	11
Grades - Available on STAR.....	6	Tuition Forfeitures or Refunds.....	12
Grading Information.....	10	Tuition/Fee Assessments and Deadlines.....	12
Graduates On-leave.....	10	U-PASS Information.....	13
Graduating Senior Priority.....	8	Undergraduate Satisfactory Progress.....	7
Graduation Rates.....	14	University of Washington Campus Map.....	46
Classroom Locations - Guide to.....	158	UW ID Card.....	12
Hardship Withdrawal.....	10	Variable Credits.....	7
How to Read the Course Listings.....	158	W Courses offered Winter 1995.....	17
Immunization.....	14	W Grades.....	10
Incomplete Grade.....	10	Washington Public Interest Research Group (WASHPIRG).....	13
Independent Study by Correspondence.....	21-24	Washington State Employees.....	13
Independent Study - Faculty Code.....	7	Washington Student Lobby (WSL).....	13
Index of Courses.....	160	What's New for Winter 1995.....	3
Intramural Sports.....	20	Withdrawal - For Military Service.....	10
Loan Status - on STAR.....	6	Withdrawal - For the Quarter.....	10
Merlin Telephone.....	6	Withdrawal - Hardship.....	10

The listing of courses contained in this Time Schedule is a preliminary list provided for planning purposes, The University reserves the right to (1) add or delete courses from its offerings, (2) change times, days, or locations of courses, (3) change academic calendars, or (4) cancel any courses for insufficient registration or academic/administrative decision without notice. All announcements in the Time Schedule are subject to change without notice and do not constitute an agreement between the University of Washington and the students.

# What's New for Winter Quarter 1995

## THE QUARTERLY TIME SCHEDULE AND GENERAL CATALOG ON UWIN

Course descriptions from the catalog and the quarterly schedule of classes from the Time Schedule are now available on UWIN (UW Information Navigator). Use your modem from home or a computer available at a Computing and Communications Lab to connect to UWIN. The course descriptions are up-to-date and the Time Schedule is interactive with the student database. When you look at the status of a course, it is current at that moment. Now you have two ways to check course availability - Call STAR and check a particular SLN by pressing S followed by the appropriate SLN and the (#) number sign key or call up UWIN on your computer and review several sections of a course or several courses at a time.

If you have not yet established an account on a Uniform Access computer, call Computing and Communications Information at 543-5970, or visit the Academic Computer Center (3737 Brooklyn Ave. NE) for information and assistance.

Once you have access to the system, you may review the course descriptions, class schedule, campus events, and even peruse the library catalog system directly from your desktop computer.

### UWIN Access by modem

Dial-in access is available by calling:

9600 bps (only)..... 685-7796  
 2400 bps (only)..... 685-7724  
 1200 or 300 bps..... 685-7712

### STUDENT DIRECTORY ON UWIN

The Student Directory is also available on UWIN. The name, phone number, major(s), and e-mail address of enrolled students are available unless the student has restricted the release of directory information with the Registration Office. (See Release of Student Directory Information in the NOTICES section of this Time Schedule.)

## FACULTY AND STUDENT E-MAIL COMMUNICATION

If you have an e-mail account set up on a Uniform Access computer, your professor will be able to contact you directly via e-mail. Many faculty members and students are using this form of communication now. As an additional enhancement, student e-mail addresses will be included on the instructors class list. To insure that you can participate in this new technology, set up your e-mail account today!

### UPDATE YOUR ADDRESS

It is easy to do and you will be happier if your Autumn Quarter grades and Winter Quarter registration confirmation comes to you directly instead of your roommate. Visit the Registration Office, 225 Schmitz Hall, or call (206) 543-3868 to update your address information.

### DEADLINES

Miss a deadline last quarter and have to pay a late fee? In our continuing efforts to keep you informed, deadline dates have been added to the text of the Time Schedule replacing terms such as "eighth calendar day" to help you keep your account clear of extra charges. This is in addition to the applicable deadlines found in the section titled "Quick Reference Guide to Quarter Deadlines".

### Phone Directory

To contact other university departments call, (206) 543-2100.

*Address Change Service	225 Schmitz Hall	543-3868
Graduation and Academic Records	264 Schmitz Hall	543-1803
Office of the Registrar	209 Schmitz Hall	543-5378
Office of Admissions (Undergraduate)	320 Schmitz Hall	543-9686
Registration Office	225 Schmitz Hall	543-4000 (Audiolibrary - press "0" if you need to speak to the staff).
Student ID Card Center	229 Schmitz Hall	685-4120
Transcript Office	260 Schmitz Hall	543-5940 (Audiolibrary - press "0" if you need to speak to the staff).

\*The Address Change Telephone Service is available 24 hours a day, seven days a week for the following changes: Local and permanent addresses, telephone numbers, to restrict release of directory information, and where to mail registration confirmations, tuition billing statements, and final grades.

The Offices of Student Financial Aid and Housing and Food Services maintain separate address listings. Therefore, if you have applied for or are receiving financial aid, or if you live in university housing, you should also report any address changes to those offices.



# Quick Reference Guide to Quarter Deadlines

DEADLINE DATE	EXPLANATION	FEES
<b>APPLICATION DEADLINES</b>		
November 1	Admission application deadline for returning students for Winter Quarter 1995	\$35.00
December 9	Tuition Exemption Forms for UW Faculty/Staff due to the Registration Office	
December 9	Tuition Exemption Forms for Washington State Classified Employees due to the Registration Office	
January 13	Credit by Examination - last day to return approved applications to the Graduation and Academic Records, 264 Schmitz	
January 20	Baccalaureate degrees and certificates - applications for (all schools and colleges) to be conferred Winter Quarter 1995 must be submitted to Graduation and Academic Records, 264 Schmitz	
February 2	Residence Classification - last day to hand-deliver an application for resident status for Winter Quarter 1995 to Residence Classification, 264 Schmitz. Mailed applications must be postmarked February 2.	
<b>REGISTRATION DEADLINES</b>		
November 16-December 2	Registration Period I	
December 5-January 2	Registration Period II	
December 6	Registration Confirmation mailings begin	
December 29	STAR closes at 6:00 p.m. for preparation of Instructor's Class Lists	
January 3-13	Registration Period III	
January 3-13	Late registration	\$25.00
January 5	Registration for UW Faculty/Staff and UW ACCESS Program	
January 6	Registration for Washington State Classified Employees	
January 17	Late registration fee begins (registration will be allowed only in rare circumstances)	\$75.00
January 17-February 19	Period IV - course drops only	
February 2	Spring Quarter Time Schedules available	
February 17	Spring Quarter Registration begins	
March 10	Last day to re-register if canceled for non-payment of tuition	\$75.00
<b>ADDING AND DROPPING COURSES OR COMPLETE WITHDRAWAL</b>		
January 9	Students withdrawing through this date without returning U-PASS must pay fee	\$75.00
January 9	Last day to withdraw from Winter Quarter 1995 without owing tuition or fee	
January 9	Last day for graduate students to apply for on-leave status	
January 9	Last day to add, drop or change a non-STAR transaction in the Registration Office without being assessed a \$20 change fee and possible tuition forfeiture	
January 9	Last day to add, drop or change a course through STAR without being assessed a \$20 change fee and possible tuition forfeiture	
January 10-13	Entry codes required to add courses	
January 13	Last day to add a course or register for Winter Quarter 1995 (STAR closes at 6:00 p.m.)	
January 13	Last day to change from audit grade option to numeric grade option (a change fee is charged, January 10-13)	\$20.00
January 13	Last day to change to or from SNS grade option (a change fee is charged, January 10-13)	\$20.00
January 13	Last day add codes are valid to register on STAR	
February 17	Last day to change to audit grade option (a W grade and week designation will be recorded on your transcript)	
February 19	Last day to drop a course on STAR	
March 10	Last day to withdraw from Winter Quarter 1995	
<b>TUITION/FEE ASSESSMENT AND DEADLINES</b>		
December 30	First day tuition balance is available on STAR	
January 3	Tuition statements mailed to all registered students	
January 10	Change fee begins for adding, dropping or changing a course. Additional tuition or tuition forfeiture may also be charged	\$20.00
January 10	U-PASS replacement fee begins	\$10.00
January 10-February 1	One-half tuition due if withdrawing completely from Winter Quarter 1995	
January 20	Tuition payment deadline for all registered students	
January 20	Last day to return U-PASS for cancellation of \$27 charge	
January 20	Student Insurance payment deadline. Payments are not accepted after this date	
February 1	Thirtieth calendar day (see Tuition Forfeitures or Refunds section)	
February 2-March 10	Full tuition due if withdrawing completely for Winter Quarter 1995	
<b>GRADES</b>		
January 17	W grade and week designation for dropped courses and changes to audit grade option begins	
March 22	First day Winter Quarter 1995 grades and GPA's are available on STAR	
March 23	Grades for Winter Quarter 1995 mailed to students	

**Students: the University of Washington is committed to promoting respect for the rights and privileges of others, understanding and appreciation of human differences and the constructive expression of ideas.**

**This commitment is supported by federal and state laws and University policies prohibiting discrimination on the basis of:**

- *Age*
- *Disability*
- *National Origin*
- *Sexual Orientation*
- *Creed*
- *Sex*
- *Race*
- *Status as a Disabled Veteran*
- *Color*
- *Marital Status*
- *Religion*
- *Vietnam Era Veteran*

**If you believe you have been discriminated against on the basis of the factors listed above, the circumstances should be reported to:**

- **Human Rights Office**  
4045 Brooklyn Ave N. E.  
543-7217 V/TDD
- **Office of the Vice President for Student Affairs**  
476 Schmitz Hall  
543-4972
- **U. S. Department of Education**  
Office for Civil Rights  
553-1930,  
TTY 553-6419
- **University Ombudsman**  
543-6028  
Ombudsman for Sexual Harassment  
543-0283  
301 Student Union Building
- **Washington State Human Rights Commission**  
464-6500,  
TTY 587-5168

**The University of Washington Student Conduct Code obligates students to:**

- Maintain high standards of academic and professional honesty and integrity;
- Respect the rights, privileges and property of other members of the academic community and visitors to the campus, refraining from actions which would interfere with the University functions or endanger the health, safety, or welfare of other persons; and
- Comply with the rules and regulations of the University and its schools, colleges and departments.

Violations of these standards may result in a variety of disciplinary actions, including suspension or permanent dismissal from the University.

Copies of the Code may be obtained from 476 Schmitz Hall.

**The University of Washington**

**Values Diversity**

# STAR Registration

## STAR

STAR (Student Telephone Assisted Registration) is the University of Washington's touch-tone telephone registration system. You may call STAR from any touch-tone phone to register. Touch-tone phones are conveniently located in the Registration lobby, 225 Schmitz Hall, the T-Wing lobby in Health Sciences, 9 Communications, and the ground floor level of the HUB.

STAR is available all weekdays and most holidays and weekends. Weekend hours not specifically scheduled are not guaranteed and may be subject to equipment and software maintenance requirements. STAR weekend hours are 9:00 a.m. to 12:00 midnight. Weekday hours are 6:00 a.m. to 12:00 midnight.

## STAR FEATURES

### ADDING COURSES

Courses may be added during Periods I, II, and III. An add code is required to add a course and a \$20 change fee is charged beginning January 10. This is in addition to any tuition. Always check your balance after adding a course. See Changes in Registration for additional information on adding courses. Friday, January 13, at 6:00 p.m. is the last day to add a course for Winter Quarter 1995.

### ADD CODES

Some courses require Add Codes or Faculty Numbers which are available through the department offering the course. See ENTRY CODES for more information on using Add Codes.

### DROPPING COURSES

Courses may be dropped during Periods I, II, III and IV. You may drop courses through January 13 and receive no entry on your transcript. Beginning January 10, a \$20 change fee is charged to drop a course. This is in addition to any tuition forfeiture. Always check your balance after dropping a course. See Changes in Registration for additional information on dropping courses. Sunday, February 19, is the last day to drop a course for Winter Quarter 1995.

### DROP CODES

Some courses require drop codes which are available through the department offering the course. See ENTRY CODES for more information on using drop codes.

### COURSE AVAILABILITY

Beginning Period I, you may call STAR at any time to complete section II of the Star Worksheet and check course availability.

### ALTERNATE SECTIONS

STAR lists alternative sections if the requested sections are closed or canceled.

### CONFIRMED REGISTRATION

You may confirm your registration schedule by calling STAR and using the List Schedule Transaction (L#). This listing includes building and classroom locations.

### STUDENT ACCOUNT AND LOAN STATUS

Call STAR to: list your current student account balance; list a summary of disbursed financial aid and

aid check availability; determine if outside lender loan funds are available; and list the latest recorded student account payment. Review the STAR Work Sheet for the transaction codes.

### GRADES ON STAR

STAR lists all officially recorded grades for the most recently completed quarter. Winter Quarter 1995 grades become available on STAR beginning March 22.

### CHANGING YOUR INSURANCE PLAN AND OPTIONAL CHARGES

If you wish to change your insurance plan or optional charges for WashPIRG and WSL after your initial selection, you may do so on STAR by the tuition due date. Please refer to the STAR Worksheet in this Time Schedule for instructions.

### PRIVATE ACCESS CODE (PAC)

The first time you ever call STAR, enter your date of birth when STAR asks you to enter a Private Access Code. STAR will then prompt you to select a Private Access Code or PAC of 4 to 6 digits that you can easily remember. Enter the PAC you select when prompted by STAR. You will then use your PAC for all future calls to STAR. If you wish to change your PAC, you may do so at any time using transaction code 9. Please refer to the STAR Worksheet in this Time Schedule for instructions. If you forget your PAC, you will need to contact the Registration Office, 225 Schmitz Hall or call 543-8580 to obtain your code or select a new PAC.

### IF YOU MAKE A MISTAKE

If you make a mistake before finishing an entry, press the star key and the number sign key (\*#), and your entry will be discarded.

### MERLIN TELEPHONE

If you are using an AT&T Merlin telephone to call STAR, press the # sign key twice to send transactions.

### TIME AND CALL LIMITS WHEN CALLING STAR

Time limits are built into the system, so if you are holding on the STAR line for an extended period of time, you will be disconnected. Error limits are also a part of the STAR system, so if you do not enter the correct information after the second try, STAR will disconnect. If you are disconnected you may immediately call back to STAR. You may call STAR up to 100 times a day. No transactions will be permitted when your calls exceed 100 on that day.

### CLOSED SECTIONS

If the section re-quested is closed, you will be informed by STAR of open section alternates (including new sections added after the publication of the quarterly Time Schedule). You may then select an alternate section to be added to your schedule. To overload a closed section see OVER-LOAD GUIDELINES on the following page.

### STAR QUESTIONS

If you have questions regarding registration, please call the Registration Office, (206) 543-4000, Monday through Friday, from 8:00 a.m. to 5:00 p.m. The audiolibrary system has complete recorded instructions. If you need additional assistance, press "0" and a staff member will help you during business hours.

### STAR TRANSACTIONS

The transactions you enter on your touch-tone telephone communicates to the computer what action to take (such as add a course, drop a course, etc.) and what data you want considered. The transaction code legend follows:

- A = Add a course
- D = Drop a course
- L = List class schedule
- S = Course Status
- T = Terminate your call.
- G = List your grades
- 11 = Account balance
- 12 = Financial Aid Summary
- 13 = Outside lender loan.
- 14 = Last received payment.
- 15 = Optional charges.
- \* = Star key; used to separate data
- # = Number sign key; used to send transactions that you enter

## FOLLOW THESE STEPS BEFORE CALLING STAR

- Read the Registration Eligibility, Periods, and Confirmation; STAR Registration; and the STAR Work Sheet sections.
- Academic advising is highly recommended, and it is suggested that you make an appointment with your adviser before selecting your courses.
- Obtain an Entry Code or Faculty Number from department for courses requiring entry codes.
- Organize your registration materials (Time Schedule, STAR Work Sheet). Use the Winter Quarter 1995 TIME SCHEDULE to obtain the schedule line number (SLN) for each course section. SLN's change every quarter. Prepare an alternate course section list because some sections may be full.
- Take care of all University financial obligations before calling STAR, since STAR will not permit you to register if there is a "hold" on your registration.
- Call STAR from a touch-tone telephone and begin with Section I on the STAR Work Sheet. You will be asked to provide information in Section II during your first telephone call to STAR each quarter. Always exit STAR using the "T" transaction following by the number sign key (#) so that you can find out how to obtain your Registration Confirmation.
- Beginning with Registration Period I, you may call STAR as often as you want to check the status of sections, have your confirmed schedule listed, add/drop courses, check your account balance, etc.

# Additional Registration Information

## ADDRESS CHANGE TELEPHONE SERVICE

You may call (206) 543-3868 at any time to change your address information.

## CHANGES IN REGISTRATION

A \$20 change-of-registration fee is assessed for any number of add, drop or change transactions (including change of grading option) made during a given day beginning January 10. The \$20 fee is a service charge and is in addition to any change in tuition or forfeiture as a result of adds, drops or changes.

There is no charge for changes made in Registration Periods I, II and the first week of Period III.

Fee waivers are rarely approved. If you think your change is necessitated by a University error or is at the university's request, you must pay the fee and submit a petition for a refund to the Registration Office, 225 Schmitz Hall. You will be notified of the decision by the Office of the Registrar. The fee will be waived only if the change is necessitated by a University error or is at the university's request.

## CLASS ATTENDANCE GUIDELINES

If you do not attend regularly scheduled class meetings during the first week of the quarter, you are subject to being dropped at the discretion of the teaching department to allow enrollment space for other students. Affected courses should be identified in the Time Schedule and/or posted in departmental offices. Please do not assume that departments will automatically initiate a drop for nonclass attendees. If you are not going to go to class, you should drop the course through STAR since the instructor will assign a failing grade. You may not attend a University course in which you have not been officially registered. An instructor may allow you to attend his or her class only if your name appears on the official class list from Office of the Registrar. A faculty member may attend informally with the approval of the instructor.

## CREDIT LIMITATIONS

Undergraduates will be limited to 19 credits during Registration Periods I and II to allow all students a chance to develop a basic schedule. Additional credits may be added during Registration Period III. Thirty credits is the limit per quarter.

## ENTRY CODES

Entry codes are five digit random numbers issued to you by academic departments as authorization to add or drop in restricted course sections. Entry Codes are not transferable. All courses require add codes to add beginning January 10.

Courses requiring add codes are designated with the symbol to the left of the schedule line number (SLN) in the Time Schedule.

Please note that departments reserve the right to require entry codes whether the course is so designated in the Time Schedule or not. Usually information on where to obtain entry codes is found in the body of the Time Schedule, either as a comment before the course listing or following the title of the course. Contact the department offering the course if STAR advises you an entry code is required and the location for obtaining one is not identified in the Time Schedule.

Instructors may issue add codes to students when a class is full. (See OVERLOAD GUIDELINES for additional information on using add codes to overload closed courses.)

Once you have used an entry code, the computer removes it from the list of viable codes and will not accept it again. If you drop a section that required an entry code to add, then you must obtain another entry code from the department if you wish to readd the section.

Some courses require a drop code to drop. Obtain the code from the department offering the course. Perform the drop transaction on STAR and enter the drop code when prompted by STAR.

## INDEPENDENT STUDY COURSES

If you are enrolling in independent study courses such as 499, 600, 700, or 800, you will first need to obtain a Faculty Number from the instructor or department. The Faculty Number is used instead of the entry code to register for the courses on STAR.

## FULL-TIME STUDENT REQUIREMENT

You should register for 12 or more credits to be considered full-time if you are an undergraduate or professional student. If you are a graduate student, you should register for 9 or more credits. It is important to note that differing criteria and standards for full-time enrollment exist for eligibility in certain programs. Consult the Financial Aid Office for its requirements on satisfactory student progress. The tuition schedule does not reflect full-time credit requirements for loan deferments, teaching assistantships or other programs.

## OVERLOAD GUIDELINES

For reasons of public safety and instructional quality, course enrollment in each section will be limited to the approved classroom capacity. The Office of the Registrar monitors course enrollments throughout the quarter according to the following guidelines:

- Through January 9, a student may add a section without permission unless the class is full or requires permission; then an add code is required. Beginning January 10, add codes are required to add any course. STAR will accept course overloads only up to 115% of classroom capacity to compensate for expected course drops.
- No course adds are accepted after January 13. STAR closes at 6:00 p.m. on that day.

## REGISTRATION ASSISTANCE

If you work during the day or are incapacitated and need assistance with non-STAR transactions, please call the supervisor of the Registration Office at 543-5723 to make arrangements for assistance. If you are having problems using STAR, call the Registration Office at 543-8580 and a staff member will assist you.

## REGISTRATION HOLDS

If you have a hold on your registration, you will not be permitted to register or add courses until the hold has been released by the initiating office. If you attempt to register on STAR before your hold has been released, the voice response will indicate which office has placed the hold and where to go to get it released. You may make other transactions on STAR.

## REGISTRATION IN SEQUENCE COURSES

Departments may establish a registration priority for students enrolled in sequence courses. For example, students enrolled in a foreign language 101 course may have priority to register in the next course sequence (102) for the succeeding quarter.

## REGISTRATION TAMPERING

A student who tampers or attempts to tamper with the registration records of another student, including but not limited to dropping courses and adding courses, may be subject to disciplinary sanctions as defined in the Student Conduct Code (WAC 478-120).

## TIME CONFLICT

You may not register on STAR for two courses that meet at the same time or for courses with overlapping meeting times. If you want the second course instead of the one you are registered for, you must drop the first one before adding the second course on STAR.

If you want to add a course that conflicts with another, you must add the second course, in person, at the Registration Office, 225 Schmitz Hall. Students must obtain the approval of both instructors to add a course that conflicts one hour a week or less; instructor signatures on an Authorization for Non-Star Transactions form are required for courses that conflict more than one hour a week.

## UNDERGRADUATE SATISFACTORY PROGRESS

If you are pursuing a baccalaureate degree, you are expected to make satisfactory progress toward the attainment of that degree and are expected to enter a major and graduate after completion of a reasonable number of credits. Refer to the General Catalog for additional information.

## VARIABLE CREDITS

Some courses are offered for a variable number of credits. See the department to obtain the appropriate number of credits for a variable credit course and be prepared to enter the number of credits when requested to do so by the voice response on STAR. Changes in variable credits are made only at the Registration Office, 225 Schmitz Hall.

# Registration Eligibility, Periods & Confirmations

## REGISTRATION ELIGIBILITY

### ALL STUDENTS

All students at the University who remain in good standing and in compliance with other rules and regulations, with no outstanding financial obligations, are guaranteed the opportunity to register each quarter as long as they maintain continuous enrollment (summer quarter excepted). Continuation must be in the same classification, e.g., undergraduate, post-baccalaureate (fifth-year), graduate, etc. Once a student earns a baccalaureate degree, he or she must apply for readmission as a post baccalaureate (fifth year), nonmatriculated, or graduate student. Exceptions to the guarantee are: (1) students under disciplinary action, (2) students with a registration hold, (3) students not meeting their departmental continuation policies, or (4) students not meeting the university's satisfactory progress policy (see General Catalog).

### UNDERGRADUATE AND PROFESSIONAL STUDENTS (QUARTER OFF ELIGIBILITY)

Subject to college, school and departmental enrollment policies, undergraduate and professional students who have completed a quarter at the University of Washington may take the following quarter off and remain eligible to register in Registration Period I for the subsequent quarter without reapplication as returning students. For example, a student completing Winter quarter may, without registering for or completing Spring quarter, register during Registration Period I for Autumn quarter without reapplying. Any quarter from which a student has completely withdrawn, or from which he/she is canceled, does not constitute a completed quarter. Summer quarter enrollment is not required to maintain continuous registration eligibility.

Returning students who do not meet the criteria described in the above paragraph must submit a Returning Student Reenrollment Application by the published deadline.

### GRADUATE STUDENTS

The quarter-off eligibility policy is not available to graduate students. Graduate

students who do not maintain continuous enrollment (summer quarter excepted) must file a Petition for On-Leave Status with the Graduate School. Students who are registered for any portion of a quarter may not go on-leave for that quarter unless they officially withdraw at the Registration Office, 225 Schmitz Hall prior to the first day of the quarter. On-leave graduate stu-

dents returning to the University on or before the termination of their authorized periods of leave must apply as returning former students (through the Registration Office by the published deadlines). See Grad-ing, Withdrawal & On-Leave section for more information.

## REGISTRATION PERIODS

### STAR HOURS

STAR is available for registration Monday through Friday, 6:00 a.m. to 12:00 midnight, and most weekends 9:00 a.m. to 12:00 midnight.

### PERIOD I NOVEMBER 16- DECEMBER 2

This period is open only for continuing students currently enrolled Autumn Quarter 1994 or for students who completed Spring Quarter 1994.

Priority registration dates are based on your completed credits, your Autumn Quarter 1994 credits as of November 14, and the last digit of your student number. The number priority will be changed each quarter so that all students will have the earliest possible priority every other quarter. One half of the available spaces in each course are reserved for day two of each priority period. If a STAR message states that the first day spaces are filled, then the other half will be released on day two of that priority period. You may call STAR on, or after, your registration date to register and make changes to your schedule.

you may save your priority quarters by not registering before your regular senior priority day. When you have used your Graduating Senior Priority for two quarters, you will revert to regular senior priority.

### PERIOD II DECEMBER 5- JANUARY 2

This period is primarily for newly admitted students and returning former students. Advising / registration notices of dates are mailed to newly admitted or readmitted students. You may register on, or after, your date. Continuing students may call STAR any day during this period.

### PERIOD III JANUARY 3- 13

This period is open to all students for late registration and course adds and drops.

STAR closes at 6 p.m., Friday, January 13. STAR will be closed on Saturday, January 14. The Registration Office, 225 Schmitz will be open for transactions not available on STAR: Monday-Friday: January 3 - 13. 8 a.m. to 5:00 p.m.

### PERIOD IV JANUARY 17- FEBRUARY 19

This period is open for dropping courses on STAR and to elect audit grade option only. Changing to audit grade is only available at the Registration Office, 225 Schmitz Hall, Tuesday, January 17 through Sunday, February 19, 8 a.m. to 5 p.m.

Period I STAR Registration Schedule

Class Standing	If the last digit of you student number is 0, 1, 2, 3, or 4 your priority registration date is:	If the last digit of you student number is 5, 6, 7, 8, or 9 your priority registration date is:	
Graduate	Any Day	Any Day	You may call STAR to make changes any day after your priority date.
Professionals	Any Day	Any Day	
Disabled Students	November 16	November 16	
*Graduating Seniors or Postbaccalaureates (GSP)	November 16	November 16	
Freshmen	November 17	November 18	
Seniors	November 21	November 22	
Postbaccalaureates	November 21	November 22	
Juniors	November 28	November 29	
Sophomores	December 1	December 2	
*Seniors or postbaccalaureates who have a Degree Application on file in the Graduation and Academic Records Office for March 1995, June 1995, or August 1995 by November 14 may register this day or later.			

### GRADUATING SENIOR PRIORITY

If you are a graduating senior or post-baccalaureate student with a degree application on file in the Graduation and Academic Records Office, you may register on the first day of Period I for your final two quarters. If you must postpone your graduation,

tions.

## REGISTRATION CONFIRMATION

Registration confirmations for students who registered by December 2 will be mailed on December 6. If you register after December 2, your Registration Confirmation will be mailed in two working days. Call 543-3868 to record your correct address. Confirmations will not be mailed outside the United States during Registration Period II and III and will not be mailed to addresses outside of the state of Washington during the last week of Period II and during Period III. If you are using an out-of-state address, you may claim your confirmation at the Registration Office, 225 Schmitz Hall, within two working days.

You may also confirm your registration schedule by calling STAR and using the List Schedule Transaction (L #). This listing includes building and classroom loca-



# Registration Eligibility, Registration Periods & Confirmations

## GRADING

### AUDITORS

You must first register on STAR and then go in person to the Registration Office, 225 Schmitz Hall to select the audit grade option. You may select the audit option through February 17. A \$20 change fee is charged beginning January 10. Attendance in courses as an auditor is by consent of the instructor involved and is conditioned on space availability. Permission to audit is ordinarily granted for lecture classes only. You may not participate in class discussion or laboratory work and your registration may be canceled at the discretion of the instructor. No entry is made on the permanent record for audited courses. However, registered courses changed to audit after Jan. 13 will be recorded on undergraduate academic transcripts with a "W" and a number designating the week of the quarter in which the course change occurred; for graduates and professional students only a "W" will be recorded. To receive credit for an audited course, you must register for the class for credit in a subsequent quarter.

Auditors, except ACCESS program students, pay standard tuition and fees and must be regularly admitted and registered in the course. Although credits for audited courses will not be listed on your transcript, they will be included in the billing on the fee statement. Such credits count in the calculation of fees.

Courses audited may not be changed to credit registrations after January 13.

### CREDIT/NO CREDIT COURSES

Some courses are offered on a credit/no credit (CR/NC) basis. It is not possible to register S/NS for these courses. Neither CR nor NC is included in the grade-point average. In cases of withdrawal, a "W" is recorded.

### GRADE APPEAL PROCEDURE

See the General Catalog for appeal procedure.

### INCOMPLETE GRADE

Incomplete grades may only be awarded if you are doing satisfactory work up until the last two weeks of the quarter. Undergraduate students must not re-register for courses in which they have received an Incomplete, since a grade earned in a repeat course will not be recorded as an Incomplete conversion grade. To obtain credit for the course, an undergraduate student must convert an Incomplete into a passing grade no later than the last day of the next quarter. An Incomplete not made up by the end of the next quarter (Summer excluded) will be converted to the grade of 0.0 by the Registrar unless the instructor has indicated, when assigning the Incomplete grade, that a grade other than 0.0 should be recorded if the incomplete work is not completed. The original Incomplete grade is not removed from the transcript.

### SATISFACTORY/NOT SATISFACTORY

You may elect to take certain courses on a Satisfactory/Not Satisfactory (S/NS) basis. Your advisers should be consulted and in no case are undergraduate students allowed to register for more than six credits (or for one course, if that course is offered for more than six credits) on a Satisfactory/Not Satisfactory basis in a given quarter.

Register for the course on STAR, but then you must go in person to the Registration Office, 225 Schmitz, to elect the S/NS grading option. You cannot select the S/NS grade option on STAR.

The S/NS grade option can be elected through January 13. A \$20 fee is charged beginning January 10.

As an undergraduate, a course in which an "S" is earned may not be used to satisfy any department, college, or University requirement, except that the credits may be applied to the minimum of 180 credits required for graduation. Each instructor will report numerical grades to the Registrar, who will convert satisfactory grades (2.0 or greater) to "S", and unsatisfactory grades (less than 2.0) to NS for the student's transcript. No more than 25 S/NS credits may apply toward an undergraduate degree.

If you are a graduate student and earn grades of 2.7 or above you will receive a grade of "S" (Satisfactory), while 2.6 or below are recorded as NS (Not Satisfactory). With the approval of your graduate program adviser or the Supervisory Committee Chairperson, you may elect to take any course for which you are eligible outside of your major academic unit on an S/NS basis.

In cases of withdrawal, the "W" is recorded. Neither S nor NS is included in the grade-point average.

### "W" GRADES

If you are an undergraduate and drop a course during the first two weeks of a quarter, there is no entry on your permanent academic transcript. If all courses are dropped, then a complete withdrawal date is recorded on the transcript. A course drop made January 17 through February 19 is recorded on an undergraduate student's transcript with a "W" grade and a number designating the week of the quarter in which the course drop was transacted. Only a "W" grade is recorded on the transcript of graduate or professional students.

## WITHDRAWAL

### QUARTER OFF ELIGIBILITY POLICY

If you are an undergraduate or professional student (dental, law, or medical) who has completed the preceding quarter here at the University of Washington, you may take a quarter off under the Quarter Off Eligibility Policy. Review the REGISTRATION ELIGIBILITY section for complete details.

### WITHDRAWAL FOR THE QUARTER

(Dropping all courses.) It is your responsibility to withdraw completely if you are unable to attend for the quarter. You may write to or withdraw in person at the Registration Office, 225 Schmitz Hall, Mailstop PD-10, University of Washington, Seattle, Washington, 98195. Withdrawals by mail are effective on the date of the postmark. No withdrawals are accepted after March 10.

If you drop your last course on STAR and do not add a course you will be considered withdrawn for the quarter. If you drop your last course on STAR you will be charged the \$20 change fee beginning January 10.

Tuition owed will be based upon the date the complete withdrawal is recorded at the Registration

Office, the date that the last class is dropped on STAR, or the postmark date for withdrawals received by mail. If you withdraw prior to January 9 you will owe a \$75 U-PASS fee unless you return your U-PASS to the Student Accounts and Cashiers Office by the tuition due date. If you pay the \$75 fee and then lose your U-PASS you are not eligible to purchase a replacement U-PASS sticker.

Review the Registration Eligibility section of the Tims Schedule if you are withdrawing before the first day of the quarter. New students must reapply through the Admissions Office.

Courses dropped as part of a complete withdrawal from the University during the first two weeks of a quarter (through January 17) are not recorded on your UW transcript; however, the date of the complete withdrawal is recorded.

If you withdraw during the first week of two consecutive quarters (Summer Quarter excepted) you will not be eligible to register as a continuing student for the third quarter. You must reapply as a former student returning to the University and will be required to pay the \$35 application fee and \$100 enrollment deposit. For example, if you withdraw during the first week of autumn quarter and winter quarter, you must reapply as a returning former student for spring quarter.

### HARDSHIP WITHDRAWAL

Hardship withdrawals are for dropping individual courses after the seventh week of the quarter (February 19). The \$20 change of registration fee will be assessed.

You may petition the Registrar for a hardship withdrawal if either of the following apply: 1) you are unable to complete the course in question because of a severe mental or physical disability, or 2) unusual or extenuating circumstances beyond your control prevented you from dropping the course by the drop deadline. (or 3) you are not petitioning courses taken prior to graduating.

### WITHDRAWAL FOR MILITARY SERVICE

If you are conscripted into the Armed Forces or called to active military duty you may withdraw through the end of the seventh week of instruction and receive a full refund but no academic credit. If you withdraw after that date you may receive either a full refund or credit and no refund. Please consult with the Office of the Registrar for complete details.

### GRADUATE STUDENTS ON-LEAVE

To go on-leave, have your Department Graduate Program Coordinator sign an On-leave Card, then take it to the Registration Office through January 9. You must pay a \$35 non-refundable fee at the Student Accounts and Cashiers Office, room 129 Schmitz Hall after your On-leave Card is processed at the Registration Office. The cashier will issue you an On-leave Card so you will have access to the libraries. If you have pre-registered for Winter quarter and plan to go on-leave, you must officially withdraw prior to January 3 before the on-leave status will be granted.



# Tuition Exemptions & Access Programs

## UW FACULTY/STAFF AND WASHINGTON STATE CLASSIFIED EMPLOYEES TUITION EXEMPTION PROGRAM

If you have been continuously employed full time for six months with the university or an agency of the state of Washington prior to the academic quarter in which you are trying to enroll, you may be admitted to the University of Washington and take up to 6 credits per quarter using this exemption. According to legislative action, all registration must be on a space available basis after other matriculated students have registered. You may not register for graduate-level independent study courses numbered 600, 700, or 800 or any self-sustaining courses. If you are admitted as nonmatriculated in order to use this exemption, you may only register for classes when using the exemption and after the exemption request form has been submitted. Matriculated students will be permitted to register even when they are not using the exemption, however, full tuition and fees will be charged.

If you are enrolling under one of these exemption programs you may attend class with the permission of the instructor, beginning the first class day if space is available. Call STAR to determine the correct classroom location. The building and room number may have been changed by the department since the Time Schedule was printed.

## ADMISSION FOR UW FACULTY/STAFF OR CLASSIFIED STATE EMPLOYEES

If you would like to enroll as a new matriculated student or in a new matriculated category, apply to the Office of Undergraduate Admissions, 225 Schmitz Hall, by the regular admission closing date, October 15 is the closing date for Winter Quarter applications. If you are applying to the Graduate School (including Graduate Nonmatriculated status), you should contact the applicable academic department for application information. If you are applying as a new nonmatriculated student, you should go to the Office of Undergraduate Admissions.

If you are a former student at the UW and are returning in the same classification or as a nonmatriculated student you should apply at the Registration Office, room 225 Schmitz Hall. These applications are normally accepted up to the beginning of the quarter. Graduate nonmatriculated program participants need to apply through the intended academic department.

## REGISTERING

After the tuition exemption request has been received by the Registration Office, you may call STAR on or after the appropriate eligibility dates. Registration continues through Monday, January 9, on STAR without assessment of late fees. Beginning Tuesday, January 10, a \$25.00 late registration fee is billed if you are initially registering for the quarter and a \$20.00 change fee is charged for registration changes. You will be billed these fees, if applicable, plus the registration fee when you register in a course. If you add your course before the tuition exemption program registration date, you will not be permitted to convert to the tuition exemption program and will be required to pay regular tuition for those credits. You will not be entitled to other student services such as those available at the Hall Health Center and the Intramural Activities Building. Faculty/staff identification cards may be used for library services. Washington State employees participating may obtain an ID card to be used for library services from the Student ID Center, 229 Schmitz Hall and a UPASS sticker for \$27.00 from the Registration Office, room 225 Schmitz Hall. Deadlines and registration dates are listed below:

## UW FACULTY/STAFF

Friday, December 9 - Tuition exemption request card due to Registration, 225 Schmitz, PD-10.

Thursday, January 5 - Registration begins on STAR. Open from 6:00 a.m. until 12:00 midnight.

Friday, January 20 - \$5 registration fee due. Fee is billed if a student successfully registers.

## WASHINGTON STATE CLASSIFIED EMPLOYEES

Friday, December 9 - Tuition exemption request card due to Registration, 225 Schmitz, PD-10.

Friday, January 6 - Registration begins on STAR. Open from 6:00 a.m. until 12:00 midnight.

Friday, January 20 - \$30 registration fee due. Fee is billed if a student successfully registers.

NOTE: You should contact your departmental office or the Registration Office, (206) 543-8580, 225 Schmitz Hall, for a tuition exemption form.

## ACCESS PROGRAM FOR OLDER ADULTS

The University of Washington waives tuition for Washington residents sixty years or older who wish to attend classes as auditing students. If you are enrolling as an ACCESS student you may attend class with the permission of the instructor, beginning the first class day if space is available. Courses marked with a greater than sign (>) require an entry code to register. You should contact the offering department to obtain entry codes prior to coming to the Registration Office, room 225 Schmitz Hall. The fee is \$5.00 whether one or two courses are attended and will be billed if registration in a course(s) is completed. The payment will be due by January 20. Since you are auditing the course(s), you do not receive credit and are not expected to do any class work or take examinations. You may register for all courses except UW Extension, Distance Learning studio, laboratory courses, and honors sections. You may also register in 500 level graduate courses with the approval of the instructor by obtaining an entry code through the department. A transcript is not maintained.

You will be limited to two courses per quarter. For additional information about this program, you may telephone UW Extension Information, 543-2310, between 8 a.m. and 5 p.m., weekdays.

## REGISTERING

Please go to the Registration Office, room 225 Schmitz Hall on Thursday, January 5, 1995 during the times listed below.

Registration time for ACCESS students is based on last name. Access students do not register through STAR.

Thursday, January 5, 8 a.m. to 5 p.m.  
Registration Office, 225 Schmitz Hall  
Registration time is based on last name.  
(Access Students do not register through STAR)

8-9 a.m.	S	12-1 p.m.	F - H
9-10 a.m.	T - Z	1-2 p.m.	I - M
10-11 a.m.	A - B	2-3 p.m.	N - O
11-12 noon	C - E	3-4 p.m.	P - R



# Tuition / Billing Information

## QUARTERLY TUITION SCHEDULE

Autumn 1994, Winter 1995, Spring 1995  
Subject to approval by the Board of Regents.

UNDERGRADUATE (Including nonmatriculated and fifth-year)	Resident	Nonresident
Additional fee per credit for more than 18 credits	\$89	\$265
<b>FULL TIME</b> <sup>1</sup> (More than 9 through 18 credits)	\$969	\$2,733
<b>PART TIME</b>		
9 credits	\$872	\$2,460
8 credits	775	2,187
7 credits	678	1,914
6 credits	581	1,641
5 credits	484	1,368
4 credits	387	1,095
3 credits	290	822
2 credits (minimum)	193	549
<b>GRADUATE AND LAW</b>		
Additional fee per credit for more than 18 credits <sup>2</sup>	\$208	\$535
<b>FULL-TIME</b> (More than 6 through 18 credits)	\$1,522	\$3,812
<b>PART-TIME</b>		
6 credits	\$1,305	3,268
5 credits	1,088	2,724
4 credits	871	2,180
3 credits	654	1,636
2 credits (minimum)	437	1,092
<b>MEDICAL AND DENTAL</b>		
<b>FULL-TIME</b> (More than 12 credits)	\$2,486	\$6,311
<b>PART-TIME</b>		
12 credits	\$2,295	\$5,826
11 credits	2,104	5,341
10 credits	1,913	4,856
9 credits	1,722	4,371
8 credits	1,531	3,886
7 credits	1,340	3,401
6 credits	1,149	2,916
5 credits	958	2,431
4 credits	767	1,946
3 credits	576	1,461
2 credits (minimum)	385	976

<sup>1</sup>See Additional Registration Information for full-time student requirements.

<sup>2</sup>Does not apply to first professional law students.  
(Fees are subject to change without notice)

Tuition charges are based on your student classification, e.g. undergraduate, graduate, or professional, and not on course level.

Fees listed do not apply to students registered through University Extension. See University Extension Bulletin for their fee structure.

### TUITION FORFEITURES / REFUNDS

You will be billed for the number of credits, including audit hours, on your course schedule at the beginning of the quarter. Only partial tuition reductions will result for courses dropped after January 9. You will be expected to pay one-half of the tuition associated with any courses dropped beginning January

### STUDENTS ARE EXPECTED TO KNOW

Drops or withdrawals after January 9 will cost you \$20 plus at least half of tuition reduction. (See Tuition Forfeitures or Refunds)

Tuition is due January 20.

Charges incurred after the tuition due date must be paid in 1-3 days.  
(See Tuition/Fee Assessments and Deadlines)

10 through February 1. Courses dropped after February 1 receive no refund.

The effect of tuition forfeitures on the over-18-credit surcharge is as follows: forfeitures for courses dropped that exceeded 18 credits are charged the same as above. Also, if you drop a course after February 1 and add another, total credit charges will include credits that are added with no reduction for credits dropped.

The University's forfeiture schedule is as follows:

a. If you withdraw before January 9, you do not pay tuition. New and returning students forfeit their \$100 Enrollment Confirmation Deposit. If you withdraw before January 10 without returning the U-PASS sticker you will owe \$75 for the U-PASS. No replacements are allowed for students who pay the \$75 fee and then lose their U-PASS sticker.

b. If you withdraw on January 10 through February 1, you will continue to owe one-half of your tuition. If you withdraw after January 9, you will be charged the applicable forfeiture and you may retain your U-PASS by paying the quarterly fee or return it no later than Jan. 20 to have the fee waived. There will be no U-PASS refunds after Jan. 20.

c. If you withdraw after the February 1, you will continue to owe full tuition.

d. If your registration is canceled for nonpayment of fees you will continue to owe the University one-half of your tuition and fees.

e. If you are an international student who is registered for an English as a Second Language course, you must make a separate request for a refund for that course by contacting the ESL Office in 103 Lewis Hall at the same time you withdraw from the University.

f. If you drop any classes on January 10 through February 1, that results in lower tuition, you will owe one-half of the tuition associated with the reduced credit hours.

g. If you are a Title IV aid recipient, attending your first quarter at the University and withdraw after January 9, you must pay a prorated portion of the University charges. Charges are prorated based on the portion of the quarter for which you are enrolled. If you withdraw after the seventh week of the quarter (February 19), you must pay full tuition. The pro rata refund provision applies to tuition, fees, room and board and other charges which would otherwise be assessed by the University. The \$100 Enrollment Confirmation Deposit is applied toward payment of tuition.

Course drops become effective the date received and processed on STAR, in the Registration Office, 225 Schmitz, or through the departmental registration screen used in academic departments.

### TUITION/FEE ASSESSMENTS AND DEADLINES

It is your responsibility to see that tuition is paid in full by the tuition due date (January 20). Bills are sent at the beginning of each quarter to facilitate payment. However, failure to receive a tuition bill does

not nullify your responsibility for payment by the due date. Account balances are available through STAR (transaction 11#).

Select your permanent or local address on STAR for fee statement mailing. If you have not received a fee statement by January 13, contact the Student Accounts and Cashiers Office, or call STAR for the amount of tuition due.

You may pay your fees in person in the Student Accounts and Cashiers Office or mail them to UW, Student Accounts and Cashiers Office, 129 Schmitz, PE-10, Seattle, WA 98195, before January 20. Checks and money orders must be in U. S. Dollars and drawn on U. S. or Canadian banks. Payments postmarked on or before January 20 are accepted without a late fee. Mail postmarked after January 20 is subject to penalties as described below.

If you fail to pay by the deadline you may continue to pay your tuition the week following the due date, plus a late fee. For past due balances over \$250 the late fee is \$30; \$30-\$250 balance the late fee is \$10; and if the balance is less than \$30 then there is no late fee.

If payment has not been received in the Student Accounts and Cashiers Office by the end of the late payment period, registration for the current quarter as well as any future quarters will be canceled. Reregistration after cancellation for nonpayment requires a \$75 fee, in addition to tuition.

Tuition and fees incurred after the January 20 must be paid within three working days. Exception: As of the last week of instruction, charges must be paid by the next business day. Always check your account status and balance on STAR when completing a registration transaction.

If you reregister, you must reregister for all of the classes that were on your schedule at the time of registration cancellation. (Fees will include appropriate charges for classes dropped during the forfeiture period.) If you wish to drop any courses after you reregister, you may do so on STAR until the end of the seventh week of the quarter (February 19). A \$20 change fee will be assessed. Please note: Even if your registration is canceled you will continue to owe one-half of your tuition.

Credit cards are not accepted.

Tuition and fees not paid by the end of the academic quarter (March 10) will be subject to an interest charge of 1% per month, or fraction of a month, (12% A.P.R.), beginning with the month following the end of the quarter. Delinquent unpaid accounts may be referred to a collection agency and reported to a credit bureau.

### APPLICATION OF PAYMENTS TO A STUDENT'S ACCOUNT

As a rule, payments received for a student's account are applied to charges in order of their due dates. For charges with the same due date, payments are applied first to tuition and related University fees and then to other charges on the account. A payment may be applied to a specific charge by contacting the Student Accounts Office at 129 Schmitz Hall. Financial aid from Federal Title IV programs is applied only to required tuition and fees and to loan and aid repayment obligations. The University may not apply such aid to pay insurance and some other optional charges.

# Student Insurance and Optional Fees

## STUDENT INSURANCE

The University offers a voluntary accident and sickness insurance plan to supplement the services available at the Hall Health Center. Seattle Campus UW students (except nonmatriculated students and those enrolled in programs administered by UW Extension and UW faculty/staff or Washington State classified employees attending classes under the employee tuition exemption programs) who remain registered through January 10 are eligible to enroll in the plan.

You may sign up for the plan when you register for classes. If you are registered for classes by your academic department, and no plan is indicated, you will be enrolled in the student-only quarterly plan. The insurance premium will be included on the quarterly tuition statement and must be paid by the quarterly tuition-due date (January 20). In most cases Financial Aid will not pay insurance directly so you must make sure the premium is paid on time. There is no late payment period for the insurance premium.

You may add, cancel, or change your insurance selection on STAR, and remit the correct balance by the tuition due date. Or, you may make changes when paying tuition in person at the Student Accounts and Cashiers Office, by the tuition due date (January 20).

If you are an international student, you must subscribe to the student insurance plan unless you are covered by another plan. Proof of other coverage must be submitted to the International Services Office and a waiver obtained each Autumn Quarter (or upon initial admission if other than Autumn Quarter) because waivers are valid only through Summer Quarter each year. Students holding insurance policies that expire during the academic year are responsible for obtaining new waivers, as necessary.

Brochures describing the plan in more detail are available at the Hall Health Center, the HUB, and the Registration Office, 225 Schmitz Hall. Plan benefits may change each academic year, so students are encouraged to review the brochure carefully.

## OPTIONAL FEES

### SPECIAL COURSES AND LABORATORY FEES

The amounts charged for tuition and fees normally cover University charges for course registration. Some courses, however, have extraordinary expenses associated with them and in such cases the University may charge additional fees in amounts approximating the added instructional or laboratory costs.

### WASHINGTON STUDENT LOBBY (WSL)

The Washington Student Lobby (WSL) is a voluntary, independent organization of university students whose purpose is to influence the Washington State Legislature and others on higher education matters of special interest to students. You may choose to support the WSL by contributing \$1.00 each quarter. Support for the WSL may be indicated during registration and the voluntary contribution will be included on your tuition billing statement for payment with tuition.

### WASHINGTON PUBLIC INTEREST RESEARCH GROUP (WASHPIRG)

The Washington Public Interest Research Group (WashPIRG) is a student-directed, non-profit and non-partisan research organization which works on issues affecting the quality of life in Washington State. Students participate in WashPIRG as decision makers, volunteers and credit interns producing research reports, lobbying the legislature and organizing students and citizens around consumer, environmental and governmental issues. You may choose to support WashPIRG by contributing \$3 each quarter. Support of WashPIRG may be indicated during registration and the voluntary contribution will be included on the tuition billing statement for payment with tuition.

### UW ID CARD

You should carry your UW ID Card with you at all times since it is required for a variety of services on campus. In some situations, you may be asked to provide additional pieces of identification, including one containing your photo. A quarterly validation sticker is mailed with your registration confirmation. The sticker should be affixed to the permanent ID Card as soon as it is received. Lost ID Cards may be replaced at the Student ID Center, 229 Schmitz. A non-refundable \$5 fee is charged for replacement of non-photo ID cards or \$10 for replacement of photo ID cards. (See also U-PASS information below).

### U-PASS INFORMATION

A U-PASS validation sticker is mailed with your registration confirmation each quarter. The U-PASS is valid on all regular Metro and Community Transit routes at all times and provides parking privileges to car-poolers, riding privileges to van-pool and Night Ride passengers, and merchant discounts. The quarterly fee of \$27 will be included on the tuition bill. If you do not wish to participate in the U-PASS program you must return the validation sticker to the university by the tuition payment deadline. The sticker can be returned by mail in the return envelope provided, or mailed with your tuition payment, or returned in person at the Student Accounts and Cashiers Office or the Registration Office.

If you withdraw through January 9 without returning the U-PASS sticker you will owe \$75 for the U-PASS. If you withdraw after January 9 you will be charged the applicable tuition and may retain the pass for \$27 or return it no later than the tuition due date to have the \$27 fee waived. There will be no U-PASS refunds after the tuition payment deadline, and no replacements of lost U-PASS stickers for students who have withdrawn.

If you did not receive your U-PASS in the mail you will be asked to sign a certifying statement and will be issued a replacement sticker at no charge through January 9. Replacement stickers issued after January 9 will cost \$10. Lost ID cards bearing a U-PASS sticker will be replaced for a \$15 fee (\$20 fee with photo), which includes a new U-PASS sticker. Replacement fees are non-refundable. If you are issued a replacement sticker you will not be permitted to cancel the \$27 U-PASS fee by returning a sticker.

Eligible students who have not already purchased a U-PASS sticker may do so at the Registration Office, 225 Schmitz, anytime during the quarter. The fee will remain \$27 throughout the quarter.

The U-PASS is the property of the University of Washington and is not transferable. The U-PASS program, replacement policies, and quarterly fee are subject to change without notice.

# Notices

## ASSOCIATED STUDENTS OF THE UNIVERSITY OF WASHINGTON (ASUW)

The Associated Students of the University of Washington is a voluntary association of students designated by the University Regents to carry out a variety of student activities. In order to vote in ASUW elections or hold ASUW office, you must be a member. Membership choice will not affect tuition payment in any way. Information about the ASUW can be obtained from the ASUW Office in Room 204L Student Union building. You may join ASUW when registering on STAR.

## DISABLED STUDENTS

If you are a disabled student, various support services, including priority registration, are available. You may contact Disabled Student Services (DSS), room 448 Schmitz Hall, 543-8925 voice/TDD, for information on accommodations to meet individual needs, accessibility and equipment services.

If you require special accommodations for science labs, internships, etc., you should contact your professor, the DSS Director and/or the academic adviser of that department to work out appropriate services.

The STAR Work sheet and instructions are available from DSS in alternate media, including large print, tape recording and Braille. If you have a disability which limits your ability to use STAR, you may register through DSS or at the Registration Office, 225 Schmitz Hall.

## DISCLOSURE OF STUDENT RECORDS

As a general rule the University will not release a student's education records to a third party without written consent of the student. This includes tuition account information. The complete University policy on student education records and the location of such records may be found in the Washington Administrative Code under WAC 478-140. Manuals containing the Code are available at Reference Stations on campus and at the Visitor's Information Center, 4014 University Way NE. The policy covers such items as accessibility, review and expunging of inaccurate records, and costs to be charged for copies of student records. Information release forms for tuition accounts information only may be obtained from the Student Accounts and Cashiers Office, 129 Schmitz.

## EQUAL OPPORTUNITY

The University of Washington, as a standing policy, does not discriminate on the basis of race, color, creed, religion, national origin, sex, sexual orientation, age, marital status, disability, or status as a disabled veteran or Vietnam era veteran. Any discriminatory action can be a cause for disciplinary action. This policy applies to all University programs and facilities including, but not limited to, admissions, educational programs, employment, and patient and hospital services. Such discrimination is prohibited by Titles VI and VII of the Civil Rights Act of 1964, Title IX of the Education Amendments of 1972, Sections 503 and 504 of the Rehabilitation Act of 1973, Age Discrimination in employment Act Amendments of 1978, Vietnam Era veteran's Readjustment Assistance Act of 1974, Americans with Disabilities Act of 1990, State of Washington Gender Equity in Higher Education Act of 1989, other federal and state statutes and regulations, and University policy. Coordination of the compliance efforts of the University of Washington with respect to all of these laws and regulations is under the direction of the Equal Employment Officer,

Dr. Helen Remick, University of Washington, Equal Employment and Affirmative Action Office, JA-08, 4045 Brooklyn Ave. N.E., Seattle, Washington, 98195, telephone (206) 543-1830, V/TDD.

## FOLLOWING RULES AND REGULATIONS

It is the University's expectation that you will follow University rules and regulations as they are stated in the General Catalog and the Time Schedule. In instances where no appeal procedure is spelled out and you believe that a special set of circumstances makes appeal reasonable, you may appeal the application of specific rules or regulations to the office of the dean of the school or college in which you are enrolled in the case of an academic matter, or to the Office of the Vice President for Student Affairs in the case of a nonacademic matter. These offices will either render a decision on the appeal or refer you to the proper office for a decision.

## GRADUATION RATES

The graduation rates of full-time freshmen beginning their studies at the University of Washington either summer or autumn quarter 1987 are 57% in 5 years and 65% in 6 years.

## RELEASE OF STUDENT

### DIRECTORY INFORMATION

The Family Educational Rights and Privacy Act (FERPA) of 1974 protects the privacy of your education records. However, the following information is considered public or "directory" information and may be released to anyone unless you inform the Office of the Registrar that you do not wish any information released: name, address, telephone number, major field of studies, dates of attendance, degrees and awards received, full-or part-time enrollment status, educational institutions attended, and for athletes, date-of-birth, weight and height.

If you do not wish to authorize directory release and do not want your directory information to appear in the Student Directory, you may call the address change service at 543-3868 to restrict access to this information. No information will be released on students that have restricted release of directory information including degrees awarded and dates of attendance. If you wish to change your authorization and allow release, you must go to the Registration Office, 225 Schmitz and present photo identification.

Under the provisions of the Family Educational Rights and Privacy Act (FERPA), you have the right to 1) inspect and review information contained in your education records, 2) challenge the contents of your education records, 3) request a hearing if the outcome of the challenge is unsatisfactory, 4) submit an explanatory statement for inclusion in the education record if the outcome of the hearing is unsatisfactory, 5) prevent disclosure with certain exceptions of personally identifiable information, 6) secure a copy of the institution policy, and 7) file complaints with the Department of Education concerning alleged failures by institutions to comply with the Act. Written complaints should be directed to FERPA, Department of Education, Room 4074, Switzer Building, Washington D.C. 20202.

## SEXUAL HARASSMENT GRIEVANCE PROCEDURE

Students, as well as members of the faculty and staff, who wish to file a complaint regarding sexual harassment may contact either of the two offices listed below:

Ombudsman for Sexual Harassment, (206) 543-0285

Human Rights Office, (206) 543-7217  
Personnel in these offices will be available to discuss and provide assistance in resolving the complaint.

## IMMUNIZATION

University and local health authorities recommend immunization against measles for students. Individuals are considered to be immune to measles if they have received two documented doses of measles vaccine (measles only or combined measles-mumps-rubella vaccines) since 1967, have laboratory evidence of measles immunity, have a documented episode of physician-diagnosed measles, or were born before 1957.

There have been outbreaks of measles at other universities, and to avoid such an occurrence on this campus, the University is asking students who are not immune to measles (as described above) to obtain the necessary shots. In the event of an outbreak here, students lacking acceptable documentation of measles immunity may be excluded from classes, living groups and/or other activities. For more information, students are encouraged to contact the Hall Health Center, the student health service on campus, at (206) 685-1055.

## DID YOU KNOW?

### STATE SUPPORT

The State of Washington provides financial support to students attending the University of Washington. An estimate of annual financial support in 1994-95, for both educational costs and financial aid, has been calculated by the Higher Education Coordinating Board and is provided below for average, full-time students.

	Resident	Nonresident
Undergraduates	\$3,079	\$264
Graduates	\$12,048	\$5,413

# Telephone Audio Library Information System

UNIVERSITY OF WASHINGTON

**T**elephone

**A**udio

**L**ibrary

**I**nformation

**S**ystem

CALL 543-9000, 24 HOURS A DAY, 7 DAYS A WEEK  
(OUTSIDE THE AREA, CALL (206) 543-9000)

TALIS is a touch-tone telephone audio library service of the University of Washington that answers most commonly asked questions. These messages are free, although there will be a charge if you are calling long distance.

#### HOW TO USE TALIS:

1. Using a touch-tone telephone, call TALIS at 543-9000.
2. After the greeting, press the 4 digit code followed by # associated with the information you desire.
3. You may go directly to another message at any time by pressing the associated 4 digit code followed by #.
4. When you are finished, just hang up.
5. Our staff will be happy to answer any additional questions, 8am - 5pm, weekdays.

#### ADMISSIONS

1101# Admission Information

#### GRADUATION

2101# Graduation Application Dates and Information

#### MILITARY/CIVIL SERVICE

#### TUITION EXEMPTIONS

- 2111# Previous Washington Residents Currently on Active Duty Out-of-State
- 2112# Active Duty Military Stationed in Washington

#### REGISTRATION

2121# How to Add and Drop Courses

2122# Address Change Information

#### QUARTERLY ACADEMIC CALENDAR

- 2124# Autumn Quarter
- 2125# Winter Quarter
- 2126# Spring Quarter
- 2127# Summer Quarter

#### REGISTRATION PERIOD DATES AND INFORMATION

- 2128# Autumn Quarter
- 2129# Winter Quarter
- 2130# Spring Quarter
- 2131# Summer Quarter

#### RESIDENCY CLASSIFICATION

- 2141# Requirements for Financially Independent Students
- 2142# Requirements for Financially Dependent Students
- 2143# Application Due Dates
- 2144# To Request an Application

#### STUDENT ACCOUNTS AND AID DISBURSEMENT

- 3101# Aid Check Disbursement Schedule
- 3102# Student Insurance Premiums
- 3103# Tuition/Fees Payment Procedures
- 3104# Tuition Rates

#### STATE CLASSIFIED EMPLOYEE TUITION EXEMPTION PROGRAM

2171# Information

#### STUDENT LOANS

##### LOAN INFORMATION

- 4101# Loan Application Information
- 4102# Bank Loan Availability Lists
- 4103# Loan Signature Hours and Locations
- 4104# Loan Exit Interview Times and Dates

- 4105# Emergency Loan Repayment
- 4111# Billing Service Information
- 4112# Past Due Loan Accounts Information
- 4113# Loan Deferment Information
- 4114# Loan Postponement and Cancellation

#### TRANSCRIPTS

- 2152# How to Order a Transcript by Mail
- 2153# How to Order a Transcript in Person
- 2154# Enrollment Certification and Loan Deferments

#### U-PASS

- 5101# Community Transit Information
- 5102# Metro Transit Information
- 5103# Night Ride Program
- 5104# U-PASS Program

#### WASHINGTON PUBLIC INTEREST GROUP (WASHPIRG)

6101# Information

#### WITHDRAWAL

2161# How to Completely Withdraw from a Quarter

# Examination Schedule

March 13 - 17

The last day of instruction is Friday, March 10

Time lecture session actually meets during the quarter	Meeting four times a week, or daily	MWF; MTW; MWTh; MT; MW; MF; WF; MWT; Mth	TTh; T; Th; TThF; MTTh; TW; TF; ThF; TWTh	M; W; F; S* Meeting once a week
7:30 a.m.	8:30-10:20 a.m. Friday, Mar. 17	8:30-10:20 a.m. Friday, Mar. 17	10:30-12:20 p.m. Friday, Mar. 17	12:30-2:20 p.m. Friday, Mar. 17
8:30 a.m.	8:30-10:20 a.m. Tuesday, Mar. 14	8:30-10:20 a.m. Tuesday, Mar. 14	10:30-12:20 p.m. Tuesday, Mar. 14	12:30-2:20 p.m. Tuesday, Mar. 14
9:30 a.m.	8:30-10:20 a.m. Wednesday, Mar. 15	8:30-10:20 a.m. Wednesday, Mar. 15	10:30-12:20 p.m. Wednesday, Mar. 15	12:30-2:20 p.m. Wednesday, Mar. 15
10:30 a.m.	8:30-10:20 a.m. Monday, Mar. 13	8:30-10:20 a.m. Monday, Mar. 13	10:30-12:20 p.m. Monday, Mar. 13	12:30-2:20 p.m. Monday, Mar. 13
11:30 a.m.	2:30-4:20 p.m. Wednesday, Mar. 15	2:30-4:20 p.m. Wednesday, Mar. 15	4:30-6:20 p.m. Wednesday, Mar. 15	6:30-8:20 p.m. Wednesday, Mar. 15
12:30 p.m.	8:30-10:20 a.m. Thursday, Mar. 16	8:30-10:20 a.m. Thursday, Mar. 16	10:30-12:20 p.m. Thursday, Mar. 16	12:30-2:20 p.m. Thursday, Mar. 16
1:30 p.m.	2:30-4:20 p.m. Monday, Mar. 13	2:30-4:20 p.m. Monday, Mar. 13	4:30-6:20 p.m. Friday, Mar. 17	6:30-8:20 p.m. Monday, Mar. 13
2:30 p.m.	2:30-4:20 p.m. Tuesday, Mar. 14	2:30-4:20 p.m. Tuesday, Mar. 14	4:30-6:20 p.m. Tuesday, Mar. 14	6:30-8:20 p.m. Tuesday, Mar. 14
3:30 p.m.	2:30-4:20 p.m. Thursday, Mar. 16	2:30-4:20 p.m. Thursday, Mar. 16	4:30-6:20 p.m. Thursday, Mar. 16	6:30-8:20 p.m. Thursday, Mar. 16
EVENING CLASSES 4:30 p.m.	4:30-6:20 p.m. Monday, Mar. 13	4:30-6:20 p.m. Monday, Mar. 13	4:30-6:20 p.m. Friday, Mar. 17	6:30-8:20 p.m. Friday, Mar. 17
EVENING CLASSES 5:30 p.m.	6:30-8:20 p.m. Monday, Mar. 13	6:30-8:20 p.m. Monday, Mar. 13	6:30-8:20 p.m. Tuesday, Mar. 14	8:30-10:20 p.m. Tuesday, Mar. 14
EVENING CLASSES 6:30 p.m.	6:30-8:20 p.m. Wednesday, Mar. 15	6:30-8:20 p.m. Wednesday, Mar. 15	6:30-8:20 p.m. Thursday, Mar. 16	8:30-10:20 p.m. Wednesday, Mar. 15
EVENING CLASSES 7:30 p.m. - or thereafter	8:30-10:20 p.m. Monday, Mar. 13	8:30-10:20 p.m. Monday, Mar. 13	8:30-10:20 p.m. Thursday, Mar. 16	8:30-10:20 p.m. Friday, Mar. 17
Makeups, Incomplete Removals, Conflicts	When mutually agreeable to faculty members and students concerned and scheduled no later than Friday, Mar. 17.			

\* Saturday courses may schedule their examination for the first Saturday of the examination week, but must make arrangements with Room Assignments to check on room availability. Dean's office approval is not required for Saturday only courses.

Final Examinations should be administered in accordance with the above examination schedule. The dean may permit an instructor to change the time of a final examination upon prior application demonstrating good cause for such change. In such cases, the following guidelines shall be observed:

1. With the dean's permission the final examination may be postponed or moved to an earlier time within the examination period if agreed to by all students and the instructor. Before approving the rescheduling of a final examination, the dean shall obtain assurances that the change will not have an undue adverse impact on the students. The dean shall notify the Registrar of the approval granted for the date of a final examination.

2. An instructor shall not schedule a final class examination before the beginning of finals week. An instructor shall not, except in very unusual circumstances, grant permission to individual students for an early examination. If the student is unable to take an examination on the scheduled date, the procedure outlined in the following paragraph should be followed.

3. A student absent from any examination through sickness or other cause, judged by the instructor to be unavoidable, shall be given an opportunity to take a rescheduled examination or perform work judged by the instructor to be the equivalent.

If the instructor determines that neither alternative is feasible during the current quarter, the instructor may exempt the student from the requirement. Examples of unavoidable cause include death or serious illness in the immediate family, illness of the student, and, provided previous notification is given, observance of regularly scheduled religious obligations, and might possibly include attendance at academic conferences or field trips, or participation in university-sponsored activities such as debating contests or athletic competition.

Students are responsible for taking any number of examinations for which they are scheduled on a given day.

4. Classes that begin on the half-hour and last longer than one hour use the actual starting time to determine the examination time. For example, a class that begins at 7:30 a.m. and continues until 9:00 a.m. would use the 7:30 a.m. time.

5. Classes that begin on the hour use the first following half-hour to determine the time of examination. For example, a class that begins at 10:00 a.m. uses the 10:30 a.m. examination time.

6. Day-time classes (7:30 a.m. to 3:30 p.m.) in which the entire class meets at the same hour every day, in the same room, may extend their final examination period to three hours. All other examinations are limited to one hour and fifty minutes unless other arrangements are made with Room Assignments.

7. If an examination is held during finals week at a time other than the above schedule indicates, instructors must check with Room Assignments to make sure the room is available.

8. Questions concerning the examination schedule should be directed to Time Schedule/Room Assignments Office, 543-1080.

# "W" Courses Offered Winter 1995

Students who plan to take majors in the College of Arts and Sciences and who started college Autumn Quarter 1985, or later, must complete 10 credits of courses designated "W". Some other undergraduate majors also require "W" courses. W courses are not English composition courses but, rather, are courses in which a substantial amount of writing is required. Almost any department can offer "W" courses. The following courses being taught Winter Quarter 1995 have been designated as "W" courses.

A S	332 A, B	CMU	350 AA, AB	MATH	496 A	SIS	498 A, B
A S	432 A, B	CMU	356 AA-AD	MICROM	496 B	SISRE	343 A
AAS	392 A	CMU	417 A	MUHST	426 A	SMA	455 A
AFRAM	214 A	ECON	406 A	NURS	450 A-F	SO JU	430 A
ARCH	460 A	ECON	409 A, YA	P BIO	424 A	SOC	110 D
ARCH	488A	ECON	463 A	PHIL	440 A	SOC	271 AA-AT
ARCH	498 AA-AD, B, V, W	ENGL	197 A, B, C	PHYS	102 A	SOC	447 *YA
ART H	402 A	ENGL	198 A-T, U	PHYS	211 A	SOC	497 A
ART H	488 A	ENGL	242 A, B, C	PHYS	408 A	SP CMU	421 A
BIOL	401 AA-AC	ENGL	243 A	PHYS	492 A	SP CMU	424 A
BIOL	402 AA, AB	ENGL	498 A, B, C, D, U	PHYS	495 A	SPAN	302 A, B
BOTANY	371 A, B	FREN	301 A	POLS	303 *YA	SPAN	303 A
BOTANY	372 ZN-ZQ	FREN	302 A, B	POLS	308 A	SPHSC	350 A
BOTANY	552 A	FREN	303 A	POLS	310 A	URBDP	461 A
C LIT	240 A-D	FREN	304 A	POLS	409 A, *YA	ZOOL	468 ZN
C LIT	251 A, B, C, D	GEOG	371 A	POLS	488 A	ZOOL	487 ZN-ZQ
C LIT	493 A, B	GEOG	494 A, B	POLS	489 A		
CHEM	299 A, B	GEOG	495 A	POLS	499 A-C		
CHEM	499 A, B	HST	462 A	PSYCH	231 ZN-ZO		
CHID	390 A	HST	490 A	PSYCH	232 ZN,-ZO		
CLAS	495 A	HST	498 A-H, YA	PSYCH	233 ZN		
CMU	300 A	HSTAA	401 *YA	PSYCH	417 A		
CMU	315 ZA-ZE	HSTAA	470 A	PSYCH	424 A		
CMU	328 ZN	HSTAS	452 A	RUSS	322 A		
CMU	339 A	JAPAN	322 A	SCAND	498 A		
CMU	341 A	MATH	355 AA	SIS	495 A-F		

\* Evening Degree Program course (See Evening Degree course listings at the back of the Time Schedule). College Studies Courses

# College Studies Courses Offered Winter 1995

Arts and Sciences students may, if they choose, satisfy one, two, or all three areas of the distribution requirement with 15 credit College Studies sequences. Consult an adviser or a 1990-91 or later Bachelor's Degree Planbook for further information. The following courses taught Winter Quarter 1995 belong to various College Studies sequences.

ANTH	203 U	CHEM	151 AA-AL, BA-BL, UA-UL	LING	203 U
ANTH	358 *YA	CLAS	210 AA-AF	LING	442 A
ART H	232 *YA	ENGL	281 A-F	PHY A	499 A
ART H	499 A	ENGL	283 A, B	PHYS	215 A
ASTR	211 A	ENGL	350 A, B	SP CMU	334 A, B, C, U
BIOL	151 AA-AG	ENGL	466 A	SP CMU	424 A
CHEM	140 AA-AI, BA-BJ	ENV S	204 AA-AD	ZOOL	409 AA-AD
CHEM	141 AA-AI, BA-BF	HIST	312 AA-AC		
CHEM	150 AA-AK, BA-BK, CA-CI, U	HSTAA	410 AA		

\* Evening Degree Program course (See Evening Degree course listings at the back of the Time Schedule)



# New Courses

## College of Architecture and Urban Planning

### Building Construction

#### B CON 520 Construction Procurement Systems

(3) Introduction to methods for procurement and delivery of projects in the construction industry, including lump sum, unit price, and cost-plus contracts, design-build methodology, contract negotiation, and Construction Management.

#### B CON 525 Cost Analysis and Management (3)

Study of cost management procedures applicable to the building process from the conceptual phase through owner operations, including conceptual estimating, project cost analysis and control, and value engineering and life-cycle costing.

#### B CON 550 Residential Project Development (3)

Study of the financial, technical, and management activities and environmental regulations and studies associated with development of residential projects, including business and construction practices and marketing strategies for continued profitable operation of a residential construction firm.

### Community and Environmental Planning

CEP 302 Environmental Response (5) Explores issues of environmental crisis and societal responses and incremental degradation of physical and social environments in communities.

### American Ethnic Studies

AES 212 Comparative American Ethnic Literature (5) VLP/A/I&S Selected texts from the African American, American Indian, Asian American, Chicano/Latino, and Euro-American traditions of American literature. Examines the American Dream, identity, community, conformity, individualism, and family. Explores themes of assimilation, double consciousness, meztiza consciousness and wholeness as an introduction to multiple American voices in literary expression.

### Atmospheric Sciences

ATM S 358 Fundamentals of Atmospheric Chemistry (3) Review of basic principles of physical chemistry; evolution and chemical composition of earth's atmosphere; half-life, residence and renewal time; sources, transformation, transport and sinks of gases in the troposphere; atmospheric aerosols; chemical cycles; air pollution; stratospheric chemistry. Prerequisite: CHEM 140.

### History

HSTAM 590 Topics in Ancient and Medieval History (3, max. 9) Seminar on selected topics in ancient and medieval history, with special emphasis on preparation for field examinations. Topics vary according to interests of students and instructor.

## International Studies

SIS 406 Political Islam (5) Study of resurgence, since mid-1970's, of political Islam and what has come to be called Islamic fundamentalism, especially in the Middle East. Topics include the nature and variety of political Islam today as well as causes and implications of the current resurgence and comparisons with previous resurgences. Offered jointly with POL S 432.

### Music

MUSED 575 Seminar in Research Applications (1-3, max. 6) Seminar in music education to discuss problems and issues facing American music teachers; to distinguish research-based music instruction and pedagogy from "common wisdom"; and to provide a venue for guest speakers.

### Political Science

POL S 432 Political Islam (5) Study of resurgence, since mid-1970's, of political Islam and what has come to be called Islamic fundamentalism, especially in the Middle East. Topics include the nature and variety of political Islam today as well as causes and implications of the current resurgence and comparisons with previous resurgences. Offered jointly with SIS 406.

### Romance Languages and Literature

ROMAN 411 Critical Approaches to Romance Literature (5) Explores theoretical as well as fictional texts in at least two Romance languages. Language of instruction is English.

### School of Dentistry

#### Oral Medicine

ORALM 601 Oral Medicine Research Seminar (1, max. 10) Presentation and discussion of current research problems by graduate students, faculty, and investigators from other departments in the university. Credit/no credit only. Prerequisite: permission of instructor.

### College of Education

#### Teacher Education Program

EDTEP 501 First Quarter Field Experience - Elementary (2) Field experience accompanying the first quarter of study in the elementary Teacher Education Program. Students spend approximately 30 hours per week for two weeks during the quarter in supervised school placements and small group discussions. Credit/no credit only. Prerequisite: Elementary TEP student.

EDTEP 503 Third Quarter Field Experience - Elementary (4) Field experience accompanying third quarter of study in Elementary Teacher Education Program. Students observe school year opening for approximately one month in August and September and spend approximately 18 hours per week during the quarter in supervised school placements and small group discussions. Credit/no credit only. Prerequisite: Elementary TEP student.

EDTEP 511 School and Society (3) Exploration of issues regarding schooling and society, such as matters of value and value tension in American schools. Consideration of social values such as equality, opportunity, pluralism, and community; historical and contemporary evidence of values in schooling; and how values can conflict in policy and practice. Prerequisite: TEP student.

EDTEP 521 Topics and Issues in Numeracy (3) Focus on mathematics from the perspective of the learner and on the meaning of understanding a mathematics concept. Examination of cultural aspects of the development of these concepts. Prerequisite: TEP student.

EDTEP 523 Teaching, Learning, and Assessment in Science (3) Science teaching in a manner consistent with how young children learn science concepts and skills. Opportunities are provided for work on science activities similar to those used with elementary school children and to experience many of the problems and successes of preadolescents. Prerequisite: TEP student.

EDTEP 531 Topics and Issues in Literacy (3) Investigation of the multiple natures of literacy development. Students study the impact of culture and family on literacy development by reading and discussing a variety of texts while also experiencing the development of their own learning through literature study, the writing process, and oral presentations. Prerequisite: TEP student.

EDTEP 533 Teaching, Learning, and Assessment in Literacy II (3) Content and process of literacy learning in elementary school. Prerequisite: TEP student.

EDTEP 541 Dilemmas of Teaching and Learning in Elementary School (3) Covers human learning in the elementary school setting with emphasis on discipline-specific cognition and cognitive development. Prerequisite: TEP student.

EDTEP 543 Integrating Social Studies and the Arts (3) Introduction to the objectives, content, and teaching strategies of social studies and the arts as taught in the elementary school. Emphasis on integration of the two subjects, as well as other curricular areas, within the context of instructional units. Prerequisite: TEP student.

EDTEP 551 Introduction to Multicultural Education (2) Concepts, theories, and strategies that constitute major dimensions of multicultural education. Focus on racial and ethnic groups, social class, and gender. Dimensions of multicultural education examined include content integration, knowledge construction process, prejudice reduction, equity pedagogy, and empowering school culture and social structure. Prerequisite: TEP student.

EDTEP 562- Adolescent Development and Education I (3-) Overview of trends and issues of adolescent development and behavior in relation to contemporary secondary schooling. Psychological perspectives on adolescent identity, interpersonal relationship, academic engagement, and social deviancy in schools examined with special attention to classroom management and accommodating differences. Prerequisite: TEP student.

**EDTEP 580- Teaching English and Language Arts in Secondary School I (5-)** Prerequisite: TEP student.

**EDTEP 582- Teaching Mathematics in the Secondary School I (5-)** Prerequisite: TEP student.

**EDTEP 584- Teaching Social Studies in the Secondary School I (5-)** Prerequisite: TEP student.

**EDTEP 586- Teaching Science in the Secondary School I (5-)** Prerequisite: TEP student.

**EDTEP 588- Teaching World Languages I (5-)** Prerequisite: TEP student.

**EDTEP 592 Second Quarter Field Experience - Secondary (3)** Field experience accompanying the second quarter of study in the Secondary Teacher Education Program. Students spend approximately two days per week in supervised school placements and small group discussions. Prerequisite: Secondary TEP sequence.

#### College of Forest Resources

##### Ecosystem Science and Conservation

**ESC 512 Biogeochemical Cycling in Soils and Forest Ecosystems (3)** Elemental cycles in forests and soils. Fundamentals of processes involved in cycling are addressed along with alterations resulting from environment, vegetation, and soil types. Consideration of cycles of nutrients, metals, and other elements. Weekly discussion section reviews literature on biogeochemical cycling. Prerequisites: one soils course or permission of instructor.

#### Forest Management and Engineering

**F E 404 Forest Engineering Field Seminar (1)** Forest engineering activities examined and discussed during three all-day site visits. Forest engineering practitioners, faculty, and students have the opportunity to interact in an informal, content-rich environment. Prerequisite: forest engineering student or permission of instructor.

#### School of Nursing

##### Physiological Nursing

**PN 560 Biological Aspects of Cancer: Implications for Care (3)** Survey of major concepts from tumor biology and their implications for advanced oncology nursing practice. Areas include carcinogenesis, cancer epidemiology, pathology, metastasis, treatments (chemotherapy, radiation, surgery, immunotherapy), cancer detection and prevention. Discussion of role of advanced nurse clinician and complex patient responses are incorporated into discussion of basic biological concepts.

#### School of Pharmacy

**PHARM 468 Case Studies in Pharmaceutical Care (3, max. 9)** Small groups of students work with an instructor to review cases illustrating various aspects of specific diseases: pathophysiology, clinical features, psychosocial factors, therapeutic interventions with emphasis on drug therapies, and community resources. Analytic reasoning, self-study skills, and knowledge are emphasized.

**PHARM 496 Seminars in Pediatric Pharmacotherapy (2)** Overview of drug disposition and medication utilization as it applies to the pediatric patient. Specific emphasis on neonatology and ambulatory pediatrics. Prerequisite: 481.

#### School of Public Health and Community Medicine

##### Epidemiology

**EPI 523 Injury Epidemiology (3)** Overview of the field of injury epidemiology and injury prevention. Topics include the Haddon matrix, injury scoring systems, drowning, bicycle injuries, fires, poisoning, motor vehicle crashes, firearm injuries, social and financial costs of injuries, and prevention strategies. Includes discussion on use of computer databases to study injuries.

**EPI 571 Neuroepidemiology and Environmental Risk Factors (3)** Focus on neurologic disease and neurotoxic exposures. Descriptive epidemiology, clinical features, environmental risk factors for stroke, Parkinson's disease, Alzheimer's disease, multiple sclerosis, and related topics. Discussion of NIH grantsmanship. Guest experts present some topics. Offered jointly with ENV H 571. Recommended: 511 or equivalent.

##### Environmental Health

**ENV H 571 Neuroepidemiology and Environmental Risk Factors (3)** Focus on neurologic disease and neurotoxic exposures. Descriptive epidemiology, clinical features, environmental risk factors for stroke, Parkinson's disease, Alzheimer's disease, multiple sclerosis, and related topics. Discussion of NIH grantsmanship. Guest experts present some topics. Offered jointly with EPI 571. Recommended: EPI 511 or equivalent.



# Recreational Sports Programs

## SPORTS SKILLS INSTRUCTION

Instruction in a variety of sports is available through the Department of Recreational Sports Programs at the Intramural Activities Building (IMA) on a non-credit basis. Class time schedules will be available at the IMA after November 30, 1994.

The following is a list of classes and registration fees. These classes are subject to change depending on enrollment and space availability. Contact the Sports Skills Office at 543-2571 for more information.

CLASS.....	Fee.....	Level
AEROBICS.....	\$20-34.....	All
Step.....	\$22.50-33.....	All
AIKIDO.....	\$20.....	Beg.
ARCHERY.....	\$12.....	Beg.
<b>BODY COMPOSITION</b>		
ANALYSIS.....	\$18.....	All
CONDITIONING.....	\$12-16.....	All
JAZZ DANCE.....	\$40.....	Beg./Int.
FENCING - foil/sabre.....	\$20.....	Beg.
FIRST AID/CPR.....	\$35.....	All
GOLF (registration at Golf Range).....	\$15, 24..	Beg./Adv-Beg.
GYMNASTICS.....	\$22.....	Beg.
HYDRO-AEROBICS.....	\$20, 28.....	All
JUDO.....	\$20.....	Beg.
KARATE Goju Ryu/Shotokan.....	\$20.....	Beg.
RACQUETBALL.....	\$16.....	Beg./Int.
ROLLER-SKATING.....	\$14.....	Beg./Int.
SKING (DRY LAND).....	\$40.....	All
SKIN & SCUBA.....	\$130.....	Beg.
SOCCER.....	\$14.....	All
SPRINGBOARD DIVING.....	\$14.....	Beg.
SQUASH.....	\$16.....	Beg./Int.
SWIMMING.....	\$14.....	Beg./Int./Adv.
TAE KWON DO.....	\$20.....	Beg.
TENNIS.....	\$20, 30..	Beg./Int./Adv.
VOLLEYBALL.....	\$14.....	Beg./Int.
WEIGHT TRAINING.....	\$14.....	Beg.
<b>WORKSHOP: "How to Lose Body Fat"</b>		
Fat.....	Free.....	All
YOGA (Iyengar).....	\$18.....	Beg.

### ELIGIBILITY FOR CLASSES

Winter Quarter students. Faculty/Staff who have purchased an IMA Facility Use Card; Annual (fee \$80) or Quarterly (fee \$24).

### REGISTRATION

In person only. Takes place January 9, 10, and 11, 1995, from 7:45 a.m. to 6:00 p.m. at the Intramural Activities Building (IMA), Meeting Room A/Lobby. Bring your validated Student ID Card or IMA Facility Use Card (Faculty/Staff) and pay when you register. Register throughout the quarter at the Golf Range for all golf classes, 543-8759.

## CLUB SPORTS

Club Sports provide a program of instruction, recreation and competition available through the Department of Recreational Sports Programs. For further information stop by the Intramural Activities Building (IMA), Club Sports Office, or call 543-9499.

### INDIVIDUAL SPORTS

Climbing  
Fencing  
Kayak  
Skin & Scuba  
Synchronized Swimming

### MARTIAL ARTS

Aikido  
Judo  
Goju Ryu Karate  
Shotokan Karate  
Kendo  
Kung Fu/Tai Chi  
Tae Kwon Do

### TEAM SPORTS

Cycling  
Gymnastics (m)  
Ice Hockey  
LaCrosse (m) (w)  
Rowing  
Rugby  
Sailing/Yacht  
Ski  
Soccer (m)  
Volleyball (m) (w)  
Water Polo (m) (w)  
Water Ski

## INTRAMURAL SPORTS

The Intramural Sports Program provides an opportunity for students and faculty/staff to participate in special events, leagues, tournaments, and officiating in various sport activities such as: basketball, bowling, innertube basketball, 3-on-3 basketball, and doubles volleyball. Team registration is due on Wednesday, January 4, 5:00 p.m. in the Intramural Sports Office.

The orientation meeting for basketball and volleyball officials is scheduled for Wednesday, January 4, 4:30 p.m., meeting room A, IMA Building

For further information call the IMA Sports Line, 543-8558 daily between 12:00 noon and 8:30 p.m.



# '94-'95 MEN'S & WOMEN'S BASKETBALL



#15 — Bryant Boston



#40 — Rhonda Smith, All-America Candidate

## '94-'95 MEN'S HOME SCHEDULE

Wed.	Nov. 16	New Zealand National Team	7:00pm
Sun.	Nov. 20	High Five America	3:00pm
Fri.	Nov. 25	Eastern Washington	7:00pm
Thur.	Dec. 22	Old Dominion	7:00pm

### U S WEST Cellular Air Time Tournament

Thur.	Dec. 29	Michigan vs. Portland	6:00pm
		Idaho vs. Washington	8:00pm
Fri.	Dec. 30	Consolation Game	6:00pm
		Championship Game	8:00pm

Mon.	Jan. 2	Missouri	7:00pm
Thur.	Jan. 5	Stanford	7:00pm
Sat.	Jan. 7	California	3:00pm
Thur.	Jan. 19	Oregon State	7:00pm
Sat.	Jan. 21	Oregon	3:00pm
Thur.	Feb. 9	UCLA	7:00pm
Sat.	Feb. 11	Southern California	5:00pm
Sat.	Feb. 25	Washington State	3:00pm
Thur.	Mar. 2	Arizona State	7:00pm
Sat.	Mar. 4	Arizona	8:00pm
	April 1-3	FINAL FOUR - Kingdome	TBA

## '94-'95 WOMEN'S HOME SCHEDULE

Sat.	Nov. 12	Hungary Team	TBA
Tue.	Nov. 15	Northwestern	7:00pm
Wed.	Dec. 21	Gonzaga	7:00pm

### The Seattle Times Husky Classic

Tue.	Dec. 27	Colorado vs. Notre Dame	5:00pm
		Miami (Ohio) at Washington	7:00pm
Wed.	Dec. 28	Consolation Game	5:00pm
		Championship Game	7:00pm

Thur.	Jan. 12	Southern California	7:00pm
Sat.	Jan. 14	UCLA	3:00pm
Sat.	Jan. 28	Washington State	3:00pm
Thur.	Feb. 2	Arizona State	7:00pm
Sat.	Feb. 4	Arizona	3:00pm
Fri.	Feb. 17	Oregon State (ESPN)	9:00pm
Sun.	Feb. 19	Oregon	2:00pm
Thur.	Mar. 9	California	7:00pm
Sat.	Mar. 11	Stanford	3:00pm

**FREE**  
**FREE**  
**FREE**  
**FREE**

**admission to the first 1,000 UW students!**  
**campus shuttle to and from the game!**  
**student parking!**  
**popcorn!**



**FOR MORE INFORMATION CALL 543-2210**

\*Offer Good to UW Students Only with Valid School I.D. Card. 1995 Season Only.



# UW DISTANCE LEARNING

*Learn more at an*

## *Open House*

**Where:** Kane Hall

Walker-Ames Room

**When:** Thursday, January 5, 1995

**Time:** 4:30-7:30 p.m.

**Meet with:** UW advisors, faculty and  
instructors to review  
course materials.

Get questions answered by  
Distance Learning staff  
and students.

**Complimentary parking:** Central Plaza Garage

For additional information or to  
request a bulletin, please call 543-2350

**With Distance Learning courses you can study at your own schedule, in your home, for credit or for personal enrichment.**

With Distance Learning courses, you can study at your own schedule, in your home, for credit or for personal enrichment. You can enroll at any time in Distance Learning courses. You have one year to finish each course unless otherwise noted. Teachers can use unlimited Distance Learning credits for certification and endorsements.

#### How to Register

Complete the registration form on the page following the course listing. If you prefer to register by telephone and have a MasterCard or VISA, call (206) 543-2350 or 1-800-543-2320 between 9 a.m.-7 p.m., Monday thru Thursday and 9 a.m.-5 p.m., Friday. Voice mail is available all other hours. Please specify the course schedule number (CSN) when registering. To request the *Distance Learning Bulletin*, call 543-2320. To register for a course without a CSN, call 543-2350.

#### Fees

The cost of these courses is \$66 per credit plus a \$15 nonrefundable registration fee. Any supplemental fees for tapes (T), readings (R), lab kits (L) and videos (V) are shown at the end of each course listing. For descriptions or additional information on optional supplemental materials, call 543-2350. Full refunds minus the \$15 registration fee are available if you withdraw within one month of registration.

#### Continuing Nursing Education

Independent study courses are also offered by Continuing Nursing Education. For more information, call (206) 543-1047, or write Continuing Nursing Education, SC-72, University of Washington, Seattle, WA 98195.

#### Accounting

- ACCTG C210 Introduction to Accounting (3)  
William Wells CSN1669  
ACCTG C220 Fundamentals of Financial Accounting (3) William Wells  
CSN1535

#### American Indian Studies

- AIS C311 W North American Indians:  
Pacific Northwest (5)  
Robert Boyd CSN1664 (R\$45)

#### Anthropology

- ANTH C100 Introduction to Anthropology (5)  
D Leslie Johnson CSN1585  
ANTH C202 Principles of Sociocultural Anthropology (5) D Leslie Johnson CSN1583 (R\$5, V\$15)

#### Astronomy

- ASTR C101 Astronomy (5) D  
Kalpana Gilroy CSN1515  
ASTR C150 The Planets (5) D  
Kalpana Gilroy CSN1296

#### Atmospheric Science

- ATM S C101 Weather (5) D Janice DeCosmo  
CSN1586

#### Business Communications

- B CMU C301 Basic Written Business Communications (4)  
Jack Whelan CSN1643

#### C Programming

- C PRO C900 Developing a C Application (4 CEUs; not offered for academic credit) Chi Hoo Fee: \$264  
CSN1726

#### Chemistry

- CHEM C100 Chemical Science (5) D  
Sara Selfe CSN1587  
CHEM C140 General Chemistry (4) D  
Sara Selfe CSN1517 (R\$22, T\$10)  
CHEM C150 General Chemistry (4) D  
Sara Selfe CSN1580 (R\$26, T\$10)

\*Appropriate for high school students W Meets UW writing course requirements  
D Satisfies UW distribution requirements P Satisfies UW proficiency requirements  
T Supplemental tapes R Supplemental readings L Lab kits V Videos CSN Course schedule number

## UW Distance Learning

### Communications

- CMU C201 History and Development of Communications and Journalism (5) D Gerald Baldasty CSN1638
- CMU C202 The Phenomenon of Communications (5) D Katherine Heintz-Knowles CSN1633 (R\$2)
- CMU C320 Legal Aspects of Communication (5) David Danner CSN1676

### Economics

- ECON C200 Introduction to Microeconomics (5) D Leigh Anderson CSN1520 (Optional PC disk \$10, R\$27)
- ECON C201 Introduction to Macroeconomics (5) D Leigh Anderson CSN1547 (Optional PC disk \$10, R\$23)
- ECON C300 Intermediate Microeconomics (5) Luther H. Hodges CSN1588

### Education

- EDC&I C470 Science in the Elementary School (3) John Smith CSN1671 (e-mail required, L\$57) 6-month enrollment
- EDC&I C494 Workshop in Improvement of Curriculum: Using the Internet in K-12 Curriculum Development (5)

### Educational Psychology

- EDPSY C490 Basic Educational Statistics (3) Robert Abbott CSN1679

### Engineering

- ENGR C231 Introduction to Technical Writing (3) Christi Ruscigno CSN1674
- TC C401 Style in Scientific and Technical Writing (3) Susan Rhodes CSN1534 (R\$10)

### English

- ENGL C200 Reading Literature (5) D Alan Fisher CSN1661, 9-month enrollment
- ENGL C225 W Shakespeare (5) D Charles Frey CSN1709
- ENGL C242 Reading Fiction (5) D Malcolm Griffith CSN1678
- ENGL C281 Intermediate Expository Writing (5) P Robert Abrams CSN1710
- ENGL C283 Beginning Verse Writing (5) Christianne Balk CSN1711
- ENGL C284 Beginning Short Story Writing (5) Carol Orlock CSN1712, 9-month enrollment
- ENGL C310 W The Bible as Literature (5) D John Griffith CSN1713
- ENGL C323 W Shakespeare to 1603 (5) D Charles Frey CSN1714

- ENGL C324 W Shakespeare after 1603 (5) D Charles Frey CSN1715
- ENGL C325 English Literature: The Late Renaissance (5) D Alan Fisher CSN1716
- ENGL C326 Milton (5) D Alan Fisher CSN1717
- ENGL C333 W English Novel: Early and Middle 19th Century (5) D Jack Brenner CSN1311 (R\$15)
- ENGL C340 W The Modern Novel (5) D Malcolm Griffith CSN1591
- ENGL C349 W Fantasy (5) D Malcolm Griffith CSN1718
- ENGL C352 W American Literature: The Early Nation (5) D Malcolm Griffith CSN1315
- ENGL C353 W American Literature: Later 19th Century (5) D John Griffith CSN1509
- ENGL C354 W American Literature: The Early Modern Period (5) D Malcolm Griffith CSN1646
- ENGL C355 W American Literature: Contemporary America (5) D Malcolm Griffith CSN1319
- ENGL C381 Advanced Expository Writing (5) Robert Abrams CSN1719
- ENGL C383 Intermediate Seminar: Verse Writing (5) Christianne Balk CSN1720
- ENGL C384 Intermediate Seminar: Short Story Writing (5) Carol Orlock CSN1722
- ENGL C477 W Children's Literature (5) John Griffith CSN1721
- ENGL C483 Advanced Seminar: Verse Writing (5) Christianne Balk CSN1723

### Food Sciences

- FD SC C300 Nutrition for Today (3) D Barbee Tucker CSN1616 (R\$31) Also offered as NUTR C300, see "Nutrition"

### Forestry

- FPE C430 Aerial Photos/Remote Sensing Natural Resources (3) Stewart G. Pickford CSN1557 (R\$3.50, L\$45)

### French

- FREN C101 Elementary French (5)\* P Michelle Bonhôte CSN1536, 9-month enrollment (TS20)

- FREN C102 Elementary French (5)\* P Michelle Bonhôte CSN1550, 9-month enrollment (TS20)
- FREN C103 Elementary French (5)\* P Michelle Bonhôte CSN1558, 9-month enrollment (TS20)

### Geography

- GEOG C102 World Regions (5) D George Stoner CSN1523
- GEOG C277 W Geography of Cities (5) D David Hodge CSN 1618

### Germanics

- GERM C101 First-Year German (5)\* P Jochan Liesche CSN1635 (TS5)
- GERM C102 First-Year German (5)\* P Jochan Liesche CSN1698
- GERM C103 First-Year German (5)\* P Jochan Liesche CSN1699

### Gerontology

- UCONJ C440 Biological Aspects of Aging (3) Ruth Craven CSN1650

### History

- HST C113 W The Modern World (5) D Jon Bridgman and Lori Anthony CSN1641
- HST C135 W History of the United States Since 1940 (5) D Sharon Boswell CSN1634
- HSTAA C432 W History of Washington and the Pacific Northwest (5) Bonnie Sue Lewis CSN1538 (R\$20)
- HSTAS C423 History of Modern Japan (5) Mary Hanneman CSN1632 (R\$10)

### International Business

- IBUS C300 The International Environment of Business (5) John Hallaq CSN1691

### Italian

- ITAL C101 Elementary Italian (5)\* P Michael Pettinger CSN1654
- ITAL C102 Elementary Italian (5)\* P Michael Pettinger CSN1655
- ITAL C103 Elementary Italian (5)\* P Giuseppe Leporace CSN1079 (TS4, R\$20)

### Linguistics

- LING C200 W Introduction to Linguistic Thought (5) D Margaret Campos CSN1686
- LING C457 Language Development (4) Margaret Campos CSN1636 (R\$3)

## UW Distance Learning

### Marketing

- MKTG C301 Marketing Concepts (4)  
John Hallaq CSN1639
- MKTG C340 Advertising (4) John Hallaq  
CSN1684 (R\$15)

### Mathematics

- MATH C101 Intermediate Algebra (0)\*  
Nancy Hsu CSN1568,  
6-month enrollment (\$186,  
optional videotapes \$80)
- MATH C107 Mathematics: A Practical Art (5) P  
Shana D. Calaway CSN1673
- MATH C111 Algebra with Applications (5) DP  
Nancy Hsu CSN1615,  
9-month enrollment (R\$4)
- MATH C112 Applications of Calculus to  
Business and Economics (5) DP  
Nancy Hsu CSN1623,  
9-month enrollment
- MATH C120 Precalculus (5) John Minardi  
CSN1581, 9-month enrollment
- MATH C124 Calculus with Analytic Geometry  
(5) DP Shana D. Calaway  
CSN1670
- MATH C125 Calculus with Analytic Geometry  
(5) D Shana D. Calaway CSN1672
- MATH C126 Calculus with Analytic Geometry  
(5) D Shana D. Calaway CSN1546
- MATH C170 Math for Elementary School  
Teachers (3) D Shana D. Calaway  
CSN1660
- MATH C205 Elementary Linear Algebra (3)  
Nancy Hsu CSN1556, 6-month  
enrollment
- MATH C307 Introduction to Differential  
Equations (3) Nancy Hsu  
CSN1658

### Music

- MUSIC C331 History of Jazz (3) D Tom Collier  
CSN1640 (R\$10, TS43)

### Nutrition

- NUTR C300 Nutrition for Today (3) D  
Barbee Tucker CSN1616 (R\$31)  
Also offered as FD SC C300, see  
"Food Sciences"

### Oceanography

- OCEAN C101 Survey of Oceanography (5) D  
Richard Strickland CSN1552,  
9-month enrollment

### Organization and Environment

- O E C200 Introduction to Law (5) Lorraine  
Goldberg CSN1593 (VS15)

### Philosophy

- PHIL C114 Philosophical Issues in the Law (5)  
David Adams CSN1607
- PHIL C115 Practical Reasoning (5) P  
Rosemary Boyle CSN1619
- PHIL C120 Introduction to Logic (5) DP David  
Adams CSN1606

### Political Science

- POL S C101 W Introduction to Politics (5)  
D Steve Hanson CSN1663
- POL S C201 Introduction to Political Theory (5)  
D Mark Gardner CSN1501 (R\$5)
- POL S C202 W Introduction to American  
Politics (5) D Ed Fox CSN1320  
(TS24, R\$10)
- POL S C203 W Introduction to International  
Relations (5) D Timothy G. Amen  
CSN1612
- POL S C305 W The Politics of Mass Communi-  
cation in America (5) Tom Berry  
CSN1582 (R\$30, VS15)
- POL S C321 W American Foreign Policy (5) D  
Timothy G. Amen CSN1649  
(R\$2.50)

### Psychology

- PSYCH C101 W Psychology as a Social  
Science (5) D Virginia Gunderson  
CSN1657, 9-month enrollment
- PSYCH C205 W Introduction to Personality  
and Individual Differences (4) D  
Greg Pierce CSN1620
- PSYCH C209 W Fundamentals of Psychological  
Research (4) Penny Yee CSN1562
- PSYCH C213 Elementary Psychological  
Statistics (6) P Nona Phillips  
CSN1595
- PSYCH C305 W Abnormal Psychology (5) D  
Greg Pierce CSN1621
- PSYCH C306 W Developmental Psychology (5)  
D Virginia Gunderson CSN1631  
(VS12)
- PSYCH C322 Introduction to Drugs and Behavior  
(3) Jaime Diaz CSN1630 (RS4)
- PSYCH C345 W Social Psychology (5) D  
Jonathon Brown CSN1596
- PSYCH C355 Survey of Cognitive Psychology  
(5) D Penny Yee CSN1622

### Religious Studies/ Comparative Religion

- RELIG C202 W Introduction to World  
Religions: Eastern Traditions  
(5) D Linda Iltis CSN1685,  
6-month enrollment

### Russian

- RUSS C101 First-Year Russian (5) P Charlotte  
Wallace CSN1528,  
9-month enrollment (TS20)

### Sociology

- SOC C110 Survey of Sociology (5) D  
Virginia Paulsen CSN1629  
(R\$6, Optional PC disk \$15)
- SOC C271 W Introduction to the Sociology of  
Deviance (5) D Jana Pershing  
CSN1307
- SOC C347 Socialization (5) D Virginia  
Paulsen CSN1539
- SOC C352 The Family (5) D Beth Weinstein  
CSN1642, 9-month enrollment  
(R\$5.25)
- SOC C371 W Criminology (5)  
Jana Pershing CSN1542

### Spanish

- SPAN C101 Elementary Spanish (5)\* P  
Ganesh Basdeo CSN1524,  
9-month enrollment (TS24)
- SPAN C102 Elementary Spanish (5)\* P  
Ganesh Basdeo CSN1530,  
9-month enrollment (TS24)
- SPAN C103 Elementary Spanish (5)\* P  
Ganesh Basdeo CSN1519,  
9-month enrollment (TS32)
- SPAN C201 Intermediate Spanish (5) D  
Shirley King CSN1551 (TS25)

### Statistics

- STAT C220 Basic Statistics (5) DP Nancy Hsu  
CSN1598, 6-month enrollment
- STAT C301 Basic Statistics with Applications  
(5) Nancy Hsu CSN1604,  
6-month enrollment
- STAT C311 Elements of Statistical Methods (5)  
DP John Minardi CSN1599

### Technical Communication

- ENGR C231 Introduction to Technical Writing  
(3) Christi Ruscigno CSN1674
- TC C401 Style in Scientific and Technical  
Writing (3) Susan Rhodes  
CSN1534, 9-month enrollment  
(R\$10)

### UCONJ

- UCONJ C440 Biological Aspects of Aging (3)  
Ruth Craven CSN1650

### Women Studies

- WOMEN C310 Women and the Law (5)  
Claire Thomas CSN1600,  
9-month enrollment (R\$10)

# Versatel<sup>®</sup> Checking: With No Monthly Service Charge.

COMPARE & SWITCH

With Seafirst's Versatel Checking, there is no monthly service charge, no per check charge, and no minimum balance requirement.

Use any of 2,000 Versateller<sup>®</sup> branch cash machines\* or our 24-hour self service customer service line for your routine transactions and the \$3 banker assistance charge does not apply.

For more information, stop by and see us or give us a call today. If you mention this ad, we'll give you your first order of 200 checks, free!



**SEAFIRST BANK**

*Expect excellence.*

MEMBER FDIC

University Village Branch • 4501 University Ct. NE • 585-4791  
University Branch • 4701 University Way NE • 358-1959

\*Deposits and payments can only be made at Versateller cash machines located at Seafirst branches.

# CIAO DOWN AT STELLA'S!

Eating at Stella's Trattoria is like eating with an Italian family. We serve robust food — without frills or fuss! The food is basic, simple, and honest. And, we're open 24 hours a day!  
Ciao down with our family soon!

## Linguine con Salmone Affumicato

*smoked salmon, shallots, Scotch whiskey,  
and sweet cream*

## Fettuccine con Pollo e Nocciole

*sauteed breast of chicken roma tomatoes,  
herbs, and toasted hazelnuts,  
in a sherry cream sauce*

## al Giardino

*fresh Washington grown chicken breast with  
artichoke hearts, sundried tomatoes garlic, bell  
peppers, sweet onions, butter and sherry*

## Clams "Adriatico"

*fresh Manila clams, dry vermouth, garlic, butter,  
and herbs*

## Calamari alla Napoletana

*tender calamari, capers, calamata olives,  
roma tomatoes, and red chillies*



# STELLA'S



## TRATTORIA

Open 24 Hours • 633-1100  
9th NE, off 45th • U-District  
Next to Metro Cinemas

## COMPLIMENTARY ENTREE

Please be our guest at Stella's Trattoria. You are welcome to a complimentary entree with the purchase of any entree of equal or greater value. Valid Sunday through Thursday, 24 hours a day for breakfast, lunch, or dinner.

Offer expires October 31, 1995. Not valid with "to go" orders or any other promotion. No cash value.



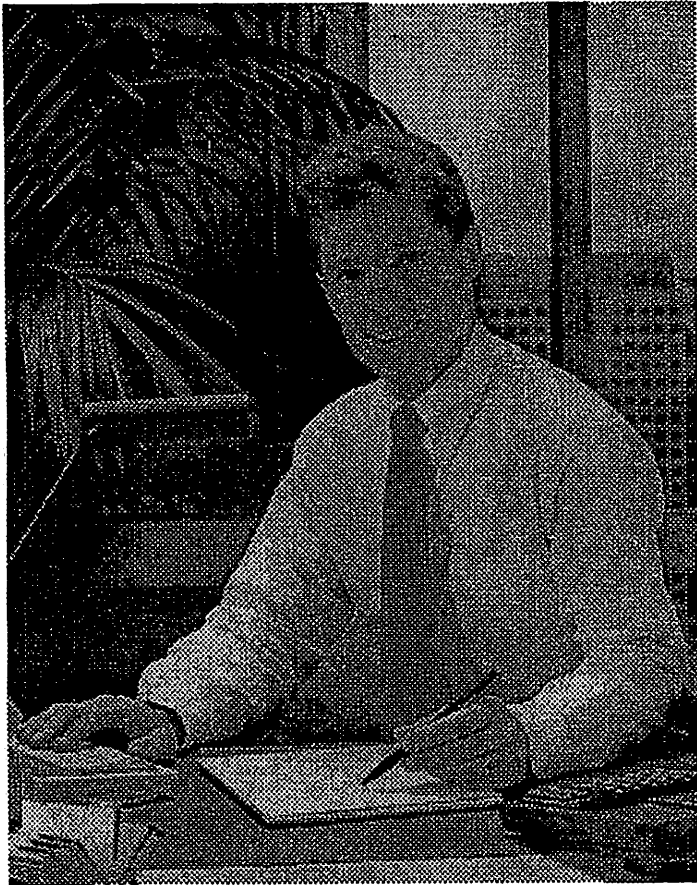

## MY DEGREE GOT ME THE INTERVIEW. ARMY ROTC GOT ME THE JOB.

Things got pretty competitive for this job. I'm sure my college degree and good grades kept me in the running. But in the end it was the leadership and management experience I got through Army ROTC that won them over.

You can begin to develop impressive leadership skills with an ROTC elective. Register now without obligation.

Find out more. Call Major Dean Morris at (206) 843-9010.

*PS: Be on the look out for your scholarship invitation letter.*



### ARMY ROTC

THE SMARTEST COLLEGE  
COURSE YOU CAN TAKE.

## COMPUTERS

BY CLAY KNOWLES



Computers are like cars. Everybody's got different needs. Some people want speed, some size. Some want all the bells and whistles, others just need something to get them from point A to point B.

With this in mind, the best thing to do when considering the purchase of a computer system, is figure out the following: 1) What do I want a computer for in the first place? Do I want it for word processing, games, Computer Aided Design (CAD), Spreadsheets, Databases, etc.? And 2) once you know what you want to do with it, what software do you want to do it with? By establishing these two criteria, you'll be able to determine, much more easily, what computer to buy, because the software you choose will have basic requirements of your system. Larger, more complicated programs like CAD and some Windows programs will require more memory and larger hard disk space.

Once you know what your needs are and what software you want, you should give serious consideration to the following hardware options and how they can effect your system:

**RAM** (Random Access Memory): Without getting too technical, this is basic working memory of your system.

Again, the software you use will effect how much RAM you need. If you're planning to use Windows software you should have at least 4MB (megabytes). If you have 8MB or 16MB your machine can work more efficiently, especially if you are running multiple operations simultaneously. In general, more is better. 4MB should be fine for basic Word-processing or Spreadsheets in Windows.

**Hard Disk/Drive:** This is the drive that keeps all of your favorite programs loaded and ready to go on your system. The bigger the Hard Drive the more programs you can keep at your finger tips. The more sophisticated programs being developed today are bigger and can take up a lot of space. Just a few Windows programs and a couple of games can eat up 100MB of space. If you're going to run Windows and plan on keeping up with new releases, a 300 MB or bigger Hard Drive is a good place to start.

**The CPU and Clock Speed:** The CPU is the Central Processing Unit and the Clock Speed is the speed at which it runs. You may have heard of a 386 or a 486 machine. This is in reference to the CPU. The software you choose to run on your machine will have requirements as to which type of CPU to use and possibly the clock speed at which it runs. In general, the faster the CPU and the Clock Speed the more efficient your computer will be at running your software. A 486 machine is a good place to start for running Windows software.

So when you're ready to buy, remember, computers are like cars. Take your time. Shop around. Talk to friends who already own one. Read the computer magazines. And most importantly, take 'em for a test drive.

# UNIVERSITY OF WASHINGTON



Seattle offers the University of Washington student a host of housing choices. There are apartments, duplexes, townhomes and single family residences to choose from in a wide range of price categories. Many even include paid utilities.

You are invited to browse the following properties before making a selection. Compare amenities and quality of life provided for your rental dollar. Then call for an appointment to tour the facility. Rental counselors at each property will be glad to answer your questions and assist you in your housing selection and eventual move.

## CAMPUS AREA RENTAL PROPERTY LOCATOR GUIDE

- |   |  |
|---|--|
| 1. <b>Annadette</b><br>4113 Linden N                    | 20. <b>Penelope Ann</b><br>5215 15th Ave. NE                             |
| 2. <b>Apartment Finders</b><br>11043 NE 8th, Bellevue   | 21. <b>Portage Bay</b><br>4016 8th Ave. NE                               |
| 3. <b>Bridgewood</b><br>3800 Bridgeway N                | 22. <b>Ravenna Woods</b><br>4727 Ravenna Ave. NE                         |
| 4. <b>Brooklyn</b><br>4135 Brooklyn NE                  | 23. <b>Royal</b><br>1020-1030 NE 125th                                   |
| 5. <b>Citywalk</b><br>1130 N. 115th St.                 | 24. <b>The Roosevelt</b><br>1729 12th Ave. E                             |
| 6. <b>Clocktower</b><br>13725 32nd NE                   | 25. <b>Sunrise/Lake Park</b><br>937/1475 N 200th                         |
| 7. <b>Dolphin</b><br>1415 NE Ravenna                    | 26. <b>Tanya Lynn</b><br>4754 22nd NE                                    |
| 8. <b>Golden Pines</b><br>308 & 310 NE 45th             | 27. <b>Theresa</b><br>7017 35th NE                                       |
| 9. <b>Hawthorne Manor</b><br>4054 NE 55th               | 28. <b>Tiki</b><br>1015 Queen Ann Ave. N                                 |
| 10. <b>Hillcourt</b><br>3022 NE 140th                   | 29. <b>University Arms</b><br>201 NE 40th                                |
| 11. <b>Lee Court</b><br>2133 5th Ave.                   | 30. <b>University of Washington Housing Services</b><br>301 Schmitz Hall |
| 12. <b>Lee &amp; Lee/Lee Plaza</b><br>4145/4746 11th NE | 31. <b>University Cliff</b><br>4760 22nd Ave. NE                         |
| 13. <b>L &amp; P</b><br>5027 15th Ave. NE               | 32. <b>University Park</b><br>5644 University Way NE                     |
| 14. <b>The Malloy</b><br>4337 15th Ave. NE              | 33. <b>University Regency</b><br>4522 Brooklyn NE                        |
| 15. <b>Manderin</b><br>1701 12th Ave. S                 | 34. <b>Union View</b><br>4011 Whitman                                    |
| 16. <b>Maverick</b><br>4131 Brooklyn NE                 | 35. <b>Viewmont</b><br>219 Bellevue Ave. E                               |
| 17. <b>Norcrest</b><br>18100 15th Ave. NE               |  |
| 18. <b>Pacific Park</b><br>23231 Hwy 99                 |  |
| 19. <b>Park Ravenna</b><br>1305 NE Ravenna Blvd.        |  |

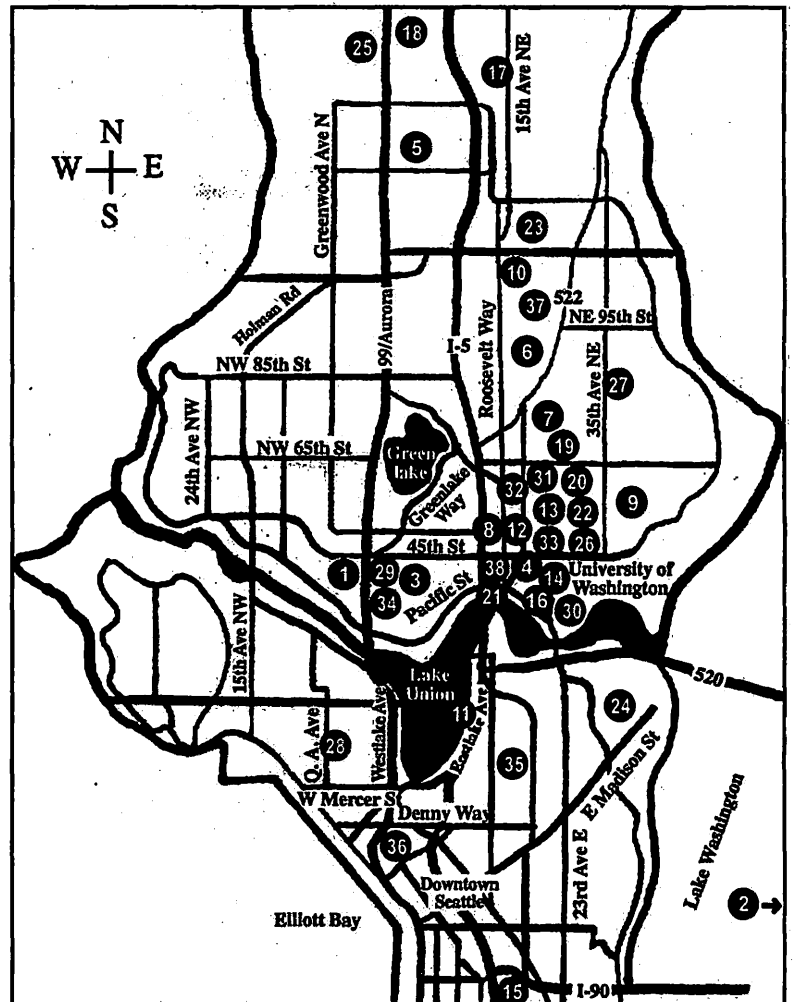

## HOUSING GUIDE

- |   |  |
|---|--|
| 36. <b>Williamsburg Court</b><br>1007 Stewart St. | 38. <b>The Property Store</b><br>4551 5th Ave. NE      |
| 37. <b>Willows Court</b><br>12316 28th Ave. NE    | • <b>Alternative Futon Company</b><br>400 Minor Ave. N |

See the following pages for complete property descriptions

# STUDENT HOUSING 101

## REST & RELAX IN CLASS!



### Clocktower

APARTMENTS

- Unique 1 and 2 bedrooms with intercom entry
- Front entry gate controls access to community
- Washer/dryer in every apartment home
- Cable TV hookups
- Pool and fitness room with Cal-Gym, Stairclimber and bike
- Covered parking available
- Ideal location close to UW

13725 32nd Avenue NE  
Seattle, WA 98125  
(206) 361-1881 or (206) 361-0654



### NORTHGATE

### CITYWALK

APARTMENTS

- Controlled-access entry intercom systems
- Exceptional one and two bedrooms w/bay windows
- Full-size washer/dryers
- Glass-enclosed fireplaces
- Covered parking included
- Rec Center with year-round indoor pool & spa
- Ideal location - close to UW

361-0439  
1130 N. 115th St., Seattle, WA 98133

STUDENT MOVE-IN  
SPECIALS!  
Call for details

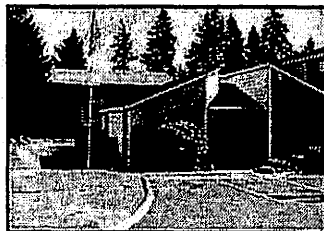

### Pacific Park

- Studio, 1, & 2 Bedroom Apartments
- Sauna, jacuzzi, and outdoor pool
- Playground, outdoor sports court
- Inside storage area
- Easy access to 1-5, I-405, Highway 99
- Ten minutes to the UW

771-6921  
23231 Highway 99, Edmonds, WA 98026



### Lake Park

### Sunrise



Lake Park  
1475 N 200th, Seattle  
Quiet treed setting by  
Echo Lake, County Park  
and Aurora Village

#### New 1 & 2 Bedroom Residences

- Beautiful architectural design
- Skylights and cathedral ceilings
- Full-size washer/dryer
- Beautiful courtyard & spa
- Marble & brick fireplaces
- Security entry & covered parking
- Energy-efficient and quiet soundproofing

(206)546-4211 or  
(206)542-1187 TDD

#### Sunrise

937 N 200th, Seattle  
Top of the bluff over Aurora  
Village shopping center with  
Valley and Cascade views

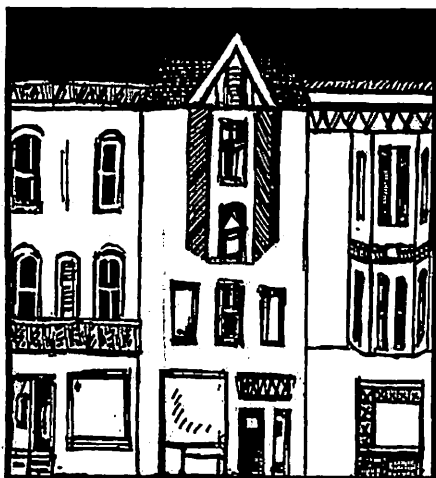

**Advertise  
your Rental  
Property in the  
University of  
Washington  
Housing Guide**

For more information,  
call Frank Dean at  
800-359-6676



*apartment  
finders*

**A FREE SERVICE  
PERFECT FOR STUDENTS**



Paulette Miller  
President

If you're tired of looking for an apartment the old fashioned way, your search is over! Our representatives do the searching for you & there's never a charge to you!

**The Largest Selection of:**

- Apartments • Condos • Townhomes • Houses
- 1000's to Choose From • All Areas • All Prices

**206-455-FREE** or **1-800-473-3733**  
(3733)

11043 NE 8th St., Bellevue • 1 Block West of I-405 on NE 8th

**RENTER'S WORKSHEET**



**How much rent can you afford?**

The recommended rule is to budget 25-30% of your gross income for rent. Your lifestyle and liabilities determine where you fall within this range. Generally you should use 28% as a guide.

Use the following formula to calculate your monthly target rent:

**Yearly Gross Income** \_\_\_\_\_  
**Divide by 12** \_\_\_\_\_  
**Multiply by .28** \_\_\_\_\_

**TARGET RENT**

**Estimate your other monthly costs**

Use this guide to calculate what your total monthly expenses will be after you move.

- Gas & Electric \_\_\_\_\_
- Telephone \_\_\_\_\_
- Cable TV \_\_\_\_\_
- Food \_\_\_\_\_
- Clothing \_\_\_\_\_
- Car Loan & Insurance \_\_\_\_\_
- Other Loan Payments \_\_\_\_\_
- Credit Card Payments \_\_\_\_\_
- Medical Expenses \_\_\_\_\_
- Transportation \_\_\_\_\_
- Entertainment \_\_\_\_\_
- Miscellaneous \_\_\_\_\_

Add these total monthly expense figures together to help assess your monthly living expenses.

# Top Ten Reasons To Live On Campus

*Before you make a decision where to live next quarter, consider the Top Ten Reasons to live in the residence halls...*

10. You'll get to watch big screen TV.
9. You won't have to say "I live in Tukwila with my parents."
8. You will meet interesting friends and participate in social activities.
7. You'll have access to leadership opportunities and resources and learn fabulous academic secrets not available anywhere else.
6. You will have access to free fitness centers where you can't damage the floor with your Doc Martens.
5. You will be more involved in University life.
4. You'll have access to Macintosh computers without having to buy one.
3. You will be more likely to have a higher grade point average and more likely to graduate than your friends off campus.
2. You won't have to cook or do dishes.
1. You won't have to clean the bathroom.

**Student Services Office**  
301 Schmitz Hall  
543-4059

**UNIVERSITY OF  
WASHINGTON**  
Housing and Food Services

# Affordable Apartment Living

Here's a great selection of Apartment Communities to call home, all professionally managed by Phillips Management Services, Inc.

## University Park

5644 University Way N.E. • Seattle, WA 98105

(206) 522-7808

- Studios and 1 bedrooms
- Intercom entry and elevator
- Near Ravenna Park
- Close to I-5, UW and bus line

Rent: \$420 - \$475

## Norcrest

18100 15th Avenue N.E. • Seattle, WA 98155

(206) 365-5162

- Security building
- Large units
- One bedroom units
- Fireplace
- Balcony or patio
- Quiet setting

Rent: from \$470

## Dolphin

1415 N.E. Ravenna • Seattle, WA 98105

(206) 525-5029

- Studios and 1 bedrooms
- Off street parking available
- Heated outdoor pool
- Close to UW and on bus line

Rent: \$425 - \$465

## Royal

1020 - 1030 N.E. 125th • Seattle, WA 98125

(206) 365-9671

- Two bedroom units
- Intercom entry
- Easy access to I-5
- Close to shopping and golf course

Rent: \$550 (\$200 move-in special)



PROFESSIONAL, CARING MANAGEMENT



For more information on other  
apartment communities in the  
greater Seattle area, call:

(206) 622-8600

## Bridgewood

3800 Bridge Way N. • Seattle, WA 98103

(206) 938-4663

- Spacious 1, 2, & 3 bedroom units
- Beautifully landscaped
- Thermopane windows
- Terrific views of Lake Union and the City

Rent: \$480 - \$750

## Tiki

1015 Queen Anne Avenue N. • Seattle, WA 98109

(206) 283-9936

- Studios, 1 and 2 bedrooms
- Some with views
- Secured building with elevator

Rent: \$425 - \$700

## Viewmont

219 Bellevue Avenue E. • Seattle, WA 98102

(206) 860-8464

- 1 and 2 bedrooms
- Great views of the city
- Off street parking available
- Walk to Broadway and Downtown

Rent: from \$450

# The Property Store

We help people find homes.

*The Property Store* is a **FREE**  
Home Finding Service!



**Specializing in:**

- Apartment Rentals
- Home Rentals
- Townhouses/Duplexes
- Houses for Sale

## No Charge to You!

Absolutely no charge or fees! *The Property Store*<sup>SM</sup> will match you with the perfect apartment or home. We reduce the time you spend searching by accessing our huge database of available properties. When a match is found, we will fax, mail, phone or modem the available listings & property information so you can easily make your decision.

*The Property Store ...*

**Where America calls when they move!**



**(206) LIST-222**

**(206) 547-8222**

Nationwide Toll Free 1-800-656-7325

## AFFORDABLE, SPACIOUS & CONVENIENT APARTMENTS

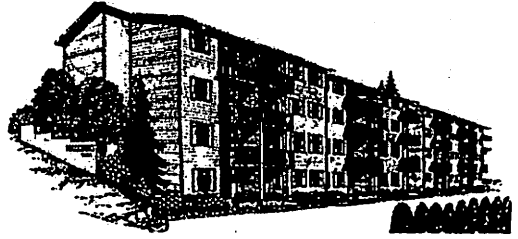

### THE PERFECT STUDENT RENTAL

- Contemporary 1 & 2 Bedrooms ■ Elevator
- Intercom Entry Systems ■ Laundry Facilities
- Dishwasher & Disposal ■ Decks
- Off-Street Parking ■ Cable TV
- Close to UW & On Busline



**HILLCOURT Apts.**

**362-8273**

3022 NE 140th, Seattle

Professionally Managed by  **Compass Alliance**  
Real Estate Services



## Rental Checklist

### Review your lease carefully

Make sure you understand the terms, your rights and your obligations. Remember: The terms of a lease can often be negotiated and the best time to negotiate is before signing. Many leases contain outdated, unfair and even illegal clauses.

### Include a list of needed repairs in your lease

Give a target completion date for each repair. If the landlord fails to make the repairs specified in the lease he is in breach of the lease. Remember that oral promises are not legally binding. The written document is.

### Inspect the premises again after moving in

Make a list documenting the condition of the apartment, including pre-existing damages that do not necessarily require fixing but that need to be brought to the attention of your landlord so that you will not be held responsible for them at the end of your lease. At the termination of your lease, do a similar inspection of the premises, preferably with the property owner or manager. In this way you will make sure your security deposit is returned to you if you have not done damage to the premises.

### Purchase renter's insurance

Protect your property against theft, fire and other hazards and get liability coverage.

# Seattle Student Living

## UNIVERSITY DISTRICT

### The Malloy

- Large Studios & 1 Bedrooms
- The Perfect University Location (Across from U.W.)
- Spacious Floorplans
- Intercom Entry
- Parking Available
- Washer/Dryer Facilities
- On Bus Line
- Close to all U. District Shopping & Entertainment

**Studios & 1 Bedrooms  
Starting at \$445**

**(206) 632-0278 or  
FAX: 632-3587**  
4337 15th Ave. N.E.,  
Seattle, WA 98105

## LAKE CITY

### The Willows Court

- Studios, 1 & 2 Bedrooms
- On Bus Line/12 minutes to U.W.
- Intercom Entry
- Fireplaces (most apts)
- Jacuzzi/Weight Room
- Free Tanning
- Outdoor Sports Court and MORE!

**Studios, 1 & 2 Bedrooms  
Starting at \$480**

**(206) 361-0051 or  
FAX: 362-7631**  
12316 28th Ave. N.E.,  
Seattle, WA 98125

## DOWNTOWN SEATTLE

### Williamsburg Court

- Unique Studios & 1 Bedrooms
- Intercom Entry
- Washer/Dryer Facilities
- Minutes to U.W.
- On Bus Line
- Close to Shopping, Restaurants, & Entertainment

**Studios & 1 Bedrooms  
Starting at \$440 - \$525**

**(206) 623-1735 or  
FAX: 624-9796**  
1007 Stewart St. • Seattle, WA 98101

## CAPITOL HILL

### The Roosevelt

- Studios & 1 Bedrooms
- Intercom Entry
- Washer/Dryer Facilities
- Minutes to U.W.
- On Bus Line
- Close to all Broadway Shopping, Restaurants & Entertainment

**Studios, 1 & 2 Bedrooms  
Starting at \$475**

**(206) 322-0529 or  
FAX: 322-7264**  
1729 12th Ave. • Seattle, WA 98122

For further information regarding these and other Epic properties, call  
**(206) 623-EPIC or  
800-201-4241**

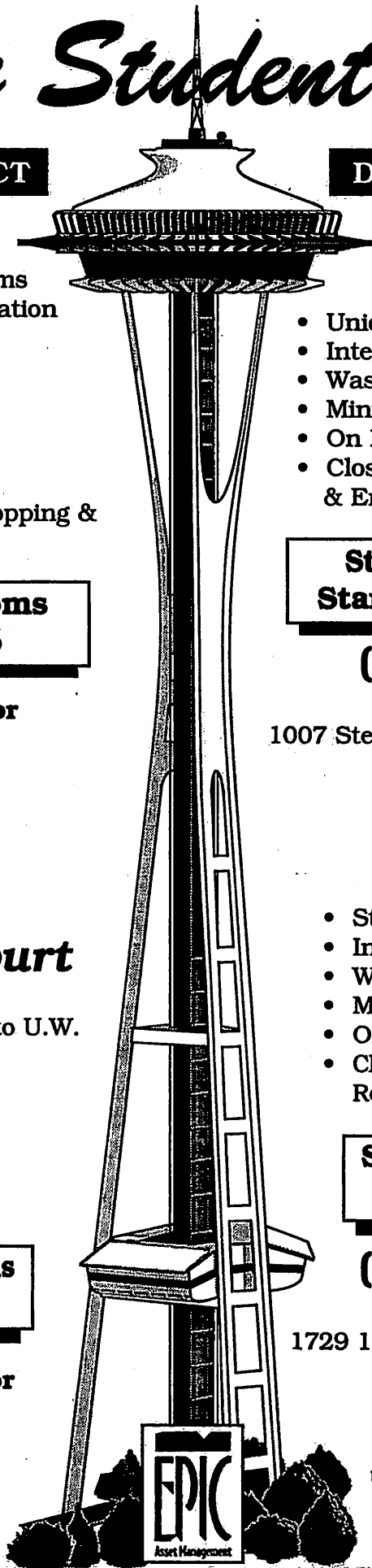



# Lee & Associates Development APARTMENT RENTALS

**Annadette**  
4113 Linden N

**Brooklyn**  
4135 Brooklyn NE

**Golden Pines**  
308 & 310 NE 45th

**Hawthorne Manor**  
4054 NE 55th

**Lee Court**  
2133 5th Ave.

**Lee & Lee**  
4145 11th NE

**Lee Plaza**  
4746 11th Ave NE

**L & P**  
5027 15th NE

**Mandarin**  
1701 12th Ave. S

**Maverick**  
4131 Brooklyn NE

**Park Ravenna**  
1305 NE Ravenna Blvd.

**Penelope Ann**  
5215 15th NE

**Portage Bay**  
4016 8th NE

**Ravenna Woods**  
4727 Ravenna Ave. NE

**Tanya Lynn**  
4754 22nd Ave. NE

**Theresa**  
7017 35th NE

**University Arms**  
201 NE 40th

**University Cliff**  
4760 22nd Ave. NE

**University Regency**  
4522 Brooklyn NE

**Union View**  
4011 Whitman N.



**QUALITY STUDIO-ONE & TWO BEDROOM  
APARTMENTS IN PRIME LOCATIONS**

**525-7300**

**4746 11th Ave NE #100  
Seattle, WA 98105**

# ALTERNATIVE FUTON COMPANY

979-7832

---

**DOUBLE or QUEEN futon**  
8 inch. either **100% COTTON**  
or **FOAM CORE** with  
\* 3 position **MAHOGANY** frame

*FULLY ASSEMBLED*

**\$149<sup>00</sup>**

**no pine • no staples • no gimmicks**

**\* 5 year warranty**

**\$15 delivery service**

---

**American Oak Sofa/Sleeper with 10" Futon**  
**Finished and Assembled \$325**

---

**400 Minor Ave. N.**  
**Seattle, WA 98109**

# The Northlake's Great SPECIALTY PIZZAS

**WHEN ONLY THE BEST WILL DO!**

## LOGGER SPECIAL

A hearty pizza with Canadian bacon, Italian beef sausage, black olives, fresh cut green peppers and onions.

## COMBO

One of our longtime favorites. Italian beef sausage and pepperoni with fresh mushrooms and black olives.

## MAUI

A tasty treat with a bit of the Islands to whet your appetite. Canadian bacon with pineapple, fresh sliced mushrooms and green pepper.

## VEGETARIAN

Fresh vegetables always. Fresh sliced mushrooms, green peppers, onions, chopped black olives and fresh tomatoes.

## MEAT EATER'S SPECIAL

Pepperoni, Canadian bacon and Italian sausage.

## ITALIAN SPECIAL

Italian beef sausage, salami, fresh sliced mushrooms, tomatoes and onions.

## "ZESTY" CHICKEN SPECIAL

"Zesty" is an understatement. Boneless chicken, fresh mushrooms, fresh garlic, sliced jalapenos and onions.

Call Ahead For Take Out Pizza

**633-5317**

Pizzas take about 30 Minutes to cook

the  
**NORTHLAKE**  
tavern & pizza house®

**660 N.E. NORTHLAKE WAY**

UNDER THE I-5 SHIP CANAL BRIDGE

CASH, MASTERCARD, VISA, AMERICAN EXPRESS / INSIDE DINING 21 & I.D. PLEASE

# BAGELS IN SPACE

SPoT Bagels are the most stellar bagels in our solar system.

The healthiest and best tasting treats west of Jupiter.

In your universe find them all over campus and on the Ave.

**UW Campus Locations**  
 McMahon Hall  
 Haggert Hall  
 Ferry Hall  
 Husky Den  
 Atrium  
 By George  
 Portage Bay Cafe  
 E Court Cafe  
 Steven's Pantry  
 Back Door  
 Burke Museum  
 Overpass Espresso

**Ave Locations**  
 Bulldog Espresso  
 Muffin Break  
 Espresso Roma  
 Lov, Stock and Bagel

**Near U-District**  
 Spot Bagel-Wallingford  
 OFC-Roosevelt  
 OFC-U, Village  
 Food Giant-Wallingford  
 PCC-Ravenna  
 PCC-View Ridge  
 Safeway-U, Village  
 Thriftway-Sand Point



WEISSAUS DESIGN

# EYES RITE

545-8758  
 4727 University Way NE

**Daily Wear Contacts or Eye Glasses with Exam**  
**ONLY \$79<sup>90</sup>**

Some restrictions may apply. Tinted Soft Lenses and Gas Perms available at reasonable prices. Extra charge for Oversize, High RX, Bifocal, Tint. Not valid with other offers.

Coupon Expires Feb. 3, 1995



## MCAT PROVEN

*Our MCAT students raise their scores by an average of 6 points. (Range: 3 sections, 15 points each)*

## LSAT

*Our LSAT students raise their scores by an average of 7.5 points. (Range: 120-180)*

## GMAT

*Our GMAT students raise their scores by an average of 72 points. (Range: 200-800)*

## GRE

*Our GRE students raise their scores by an average of 214 points. (Range: 600-2400)*

Now it's OFFICIAL! A recent one-of-a-kind study conducted by a Big Six accounting firm has verified The Princeton Review's unprecedented average score improvements!

How do we do it? Simple - Small classes (no more than 15 students) grouped by ability and great teachers who give lots of personal attention. The Princeton Review is the most effective, efficient and enjoyable way to great

# RESULTS!

For more information about our courses call us today!  
**206-548-1100**

**THE PRINCETON REVIEW**

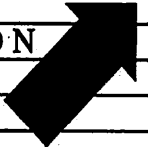

The Princeton Review is not affiliated with either Princeton University or the Educational Testing Service.

**WHEN YOUR CAR  
NEEDS MAINTENANCE,  
YOU NEED**



**2724 NE 45th  
526-2345**

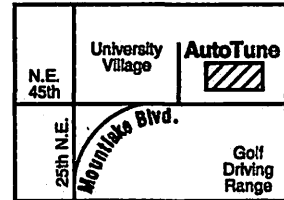

**NOT a franchise. Locally owned  
and operated since 1986.**

**Monday-Friday 8-6; Saturday 8-5**  
Appointments Optional

- WE'RE CLOSE:** At the foot of the Viaduct, next to University Village
- WE'RE FAST:** Many services completed in an hour or less, while you wait (free coffee) or shop.
- WE'RE GOOD:** We use state-of-the-art equipment. Our technicians are A.S.E. Certified and State Emissions Certified.
- WE GUARANTEE IT:** Tune ups and most repairs are guaranteed 12 mo./12,000 miles

- *Brakes/Exhaust*
- *Scheduled Maintenance*
- *Electronic Tune Ups*
- *Diagnosis*
- *All Engine Repairs*
- *Cooling, A/C Systems*
- *Transmission, Diff'l Service*
- *Used Car Diagnosis*



Featuring quality **NAPA** parts.



**SAVE  
10%**



**OFF ANY SERVICE OR REPAIR**

Present coupon after quotation.  
Maximum value \$50.  
Not valid with any other discount.  
Expires 4/30/95.

**STANDARD  
TUNE UP  
SAVE \$20!**



**\$39<sup>95</sup>**  
most  
4 cyl. cars  
others slightly  
higher

- Full engine diagnosis
  - Replace spark plugs
  - Set timing, idle as applicable
  - Check belts, hoses, filters
- Not valid with any other discount.  
Expires 4/30/95.

**LUBE  
OIL  
FILTER**



**\$19<sup>95</sup>**  
most cars, lt. trucks  
(Reg. \$26<sup>95</sup>)

- Up to 5 qts. 10W-30 oil
  - Install quality oil filter
  - Lube chassis
  - Check & top off vital fluids
- Not valid with any other discount.  
Expires 4/30/95. Add \$1.00 hazardous waste.



Do you have an insatiable appetite?  
eat your way through campus...

## feeding hours

### convenience stores

#### Back Door

behind McMahon Hall  
Daily: Noon - 11 pm

#### Stevens Pantry

in Stevens Court Apts.  
Daily: 3 - 10:30 pm

#### By George \*

under Odegaard Library  
Monday - Thursday: 7:30 am - 8 pm  
Friday: 7:30 am - 4 pm

#### Husky Den \*

in the HUB  
Monday - Friday: 7 am - 6:30 pm  
Saturday: 10:30 am - 2:30 pm

#### The Atrium

in the Husky Den  
Monday - Thursday: 7:30 am - 8 pm  
Friday: 7:30 am - 6:30 pm  
Sunday: Noon - 5 pm

#### Portage Bay Galley \*

in South Campus Center  
Monday - Friday: 7:30 am - 2:30 pm

#### Court Cafe\*

in Health Sciences E-Wing  
Monday - Friday: 7:30 - 4 pm

#### Overpass Espresso\*

in Health Sciences T-Wing  
Monday - Thursday: 7:30 am - 4 pm  
Friday: 7:30 am - 2:30 pm

\* Espresso served here.

#### Terry Cafe

located in Terry Hall  
Monday - Friday: 7 am - 7 pm  
Saturday and Sunday: 8 am - 7 pm

#### Late Night at Lander

Nightly: 7 pm - Midnight

#### Market Place at McMahon Hall

Sunday: 8 am - 1:45 pm and 5:30 pm - 8 pm  
Monday - Thursday: 7 am - 1:45 pm and 5:30 pm - 8 pm

#### McMahon South

Sunday - Thursday: 12:30 pm - Midnight

#### Cascade Cafe and Grille

in north Haggett Hall  
Tuesday - Thursday: 7 am - 7 pm  
Friday: 7 am - Midnight  
Saturday: 8 am - Midnight

#### Checkers

in South Haggett Hall  
Tuesday - Friday: 11 am - 1:45 pm and 4:30 pm - 7:00 pm

#### ñ bar\*

in the Physics Astronomy Building  
Monday - Friday: 7:30 am - 3:30 pm

#### Rotunda\*

in Health Sciences H-Wing  
Monday - Friday: 7:30 am - 2:30 pm  
Espresso Hours  
Monday - Friday: 7:30 am - 4:00 pm

Feed your friend  
for FREE



Your friend is poor and hungry.

Make sure you buy yourself a bagel sandwich so they get one free.



Buy one Bagel Sandwich, Get one free!

Wallingford Center, N. 45th and Wallingford Downtown at the Nowmark, 2nd and Union  
Valid until 3/31/95  
Not valid with any other offer



# NOW AVAILABLE

## YOUR OWN PERSONAL UW CHECKS!

- ✓ Order By Mail
- ✓ Benefits UWAA
- ✓ Works With Your Existing Account

Your Name  
Your Address  
Your City, State Zip Code  
(415) 640-2093

PAY TO THE ORDER OF  \$

Your Bank  
Street  
City, State Zip Code

FOR

CHECK STYLE	REG. PRICE	INTRO PRICE	TOTAL
200 Single Checks	\$12.95	\$11.95	
400 Single Checks	\$25.90	\$23.90	
150 Duplicate Checks	\$14.95	\$13.95	
300 Duplicate Checks	\$29.90	\$27.90	
Maryland residents include 5% sales tax			
Shipping & Handling (\$1.00/box)			
Priority mail (add \$3.00)			
UW-1		TOTAL	

Enclose reorder form or voided check and deposit slip and indicate starting number.  
**Enclose check & mail to:**  
Community Check  
P.O. Box 9867  
Baltimore, MD 21284-9867  
1-800-551-7938

Allow 3-4 weeks for delivery.  
Satisfaction guaranteed or a full refund.

# COME EAT NOW!

Healthy Mexican Food in the Wallingford Center



**HEALTHY MEXICAN FOOD**

Wallingford Center  
1815 N 45th Avenue #108 • 545-0153  
Employment Opportunities Available

# SOPHOMORES

**THE US AIR FORCE HAS A  
JOB FOR YOU, AND WE CAN  
HELP PAY FOR COLLEGE!**

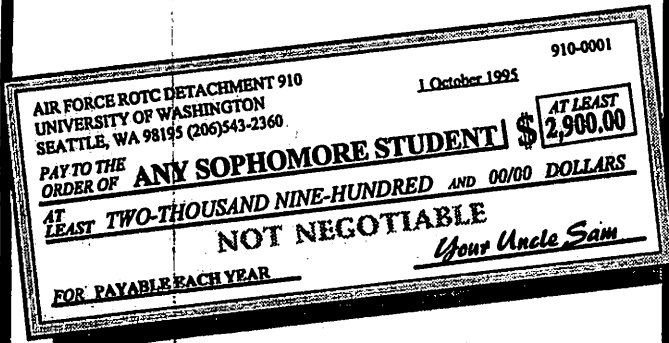

- ★ Two years of college remaining as of Fall 1995.
- ★ 2.65 GPA in any major, That's Right, **ANY MAJOR.**
- ★ Under 25 years old when you graduate (June 1997).
- ★ Pass fitness and medical exams.
- ★ Have a desire to serve four years after graduation.
- ★ Applications and interviews available now.

**CHECK OUT AIR FORCE ROTC - ONE OF THE ONLY COLLEGE COURSES THAT GUARANTEES YOU A JOB WHEN YOU GRADUATE!**

(See Course Listings in Military Science Section)

To Cash in Your Check, Contact:  
Major Mary Crissey  
AFROTC Det. 910  
University of Washington  
Clark Hall, Room 204, Seattle WA  
**(206)543-2360**



Leadership Excellence Starts Here

## PETE'S PIZZA® THE CALZONE KING®

What's the Word on Pete's Calzones?



- How Good? "The Best Calzone on Earth"  
—The Seattle Times
- How Big? "As Big as Your Head"  
—The Seattle P-I
- How Much? "A terrific bargain eatery"  
—Seattle Cheap Eats

<b>MON &amp; TUES</b>	<b>MON-FRI</b>	<b>THURSDAY</b>
50¢	CALZONE	\$1.50 PITCHER
PINTS	HAPPY HOUR	of Beer or Pop
6-9:30PM	\$1 Off Any Calzone	(w/purchase of 2 full priced Calzones)
	9-9PM	6-10PM

*Pete's Specials*

**522-8828**

5301 Roosevelt Way NE

**2 CALZONES FOR 1**

Buy One at Regular Price  
Receive the 2nd FREE!

Not good with any other offer. Expires 1-31-95.

**LSAT  
GMAT  
GRE  
MCAT**

**Small  
Classes.  
Big  
Scores.  
Guaranteed  
Results.**

**206  
548-1100**

THE  
PRINCETON  
REVIEW



**We Score More**

The Princeton Review is not affiliated with either Princeton University or the Educational Testing Service.



# 8 out of 10 UW Students have a U-PASS



## Here's why...



### The Bus

Go places. Ride Metro and Community Transit all around two counties, as often as you want! Pick up a "U-PASS Bus Map" at any campus Commuter Center.

### Bikes

U-PASS fees help pay for more and better bicycle facilities. And now all Metro buses are equipped with bicycle racks—when you take the bus, your bike rides free.



### Carpools

Park free on campus when all members of your carpool have a U-PASS. Save money on gas and car maintenance, too. The

Transportation Office (543-0450) will help you find carpool partners.

### Night Ride

If you live near campus, get shuttle service to your door when it's dark outside.



### Merchant Discounts

Save money at stores and restaurants all over the U District and around town.

***At just \$27 per quarter, the U-PASS is your best deal on or off campus.***

To find out more about what a U-PASS can do for you, pick up information at any of the campus Commuter Centers listed here or call the Transportation Office at 543-0450.

### Commuter Centers

- ◆ The HUB
- ◆ Parking Services
- ◆ South Campus Parking
- ◆ By George
- ◆ Visitors Information Center
- ◆ South Campus Center
- ◆ Schmitz Hall
- ◆ UW Medical Center lobby
- ◆ Health Sciences E Court



***More than just a bus pass.***

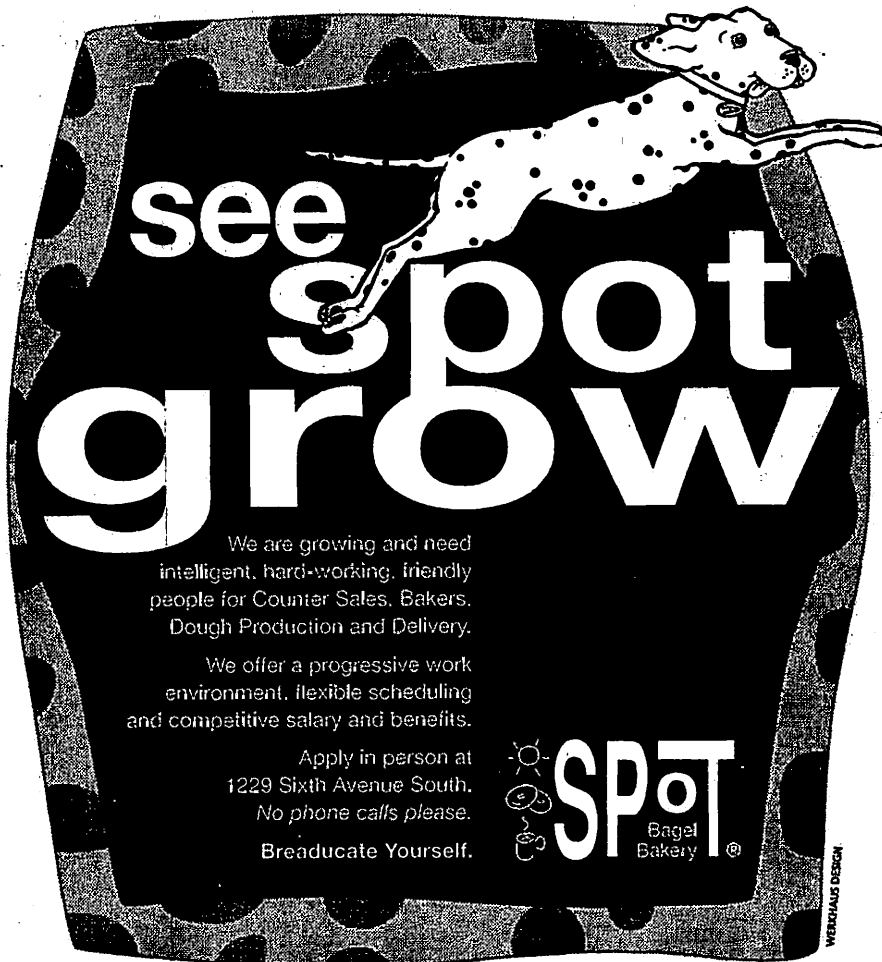

**see spot grow**

We are growing and need intelligent, hard-working, friendly people for Counter Sales, Bakers, Dough Production and Delivery.

We offer a progressive work environment, flexible scheduling and competitive salary and benefits.

Apply in person at 1229 Sixth Avenue South. No phone calls please. Breaducate Yourself.

**SPOT**  
Bagel Bakery

VERNALIS DESIGN

## CHECK US OUT!

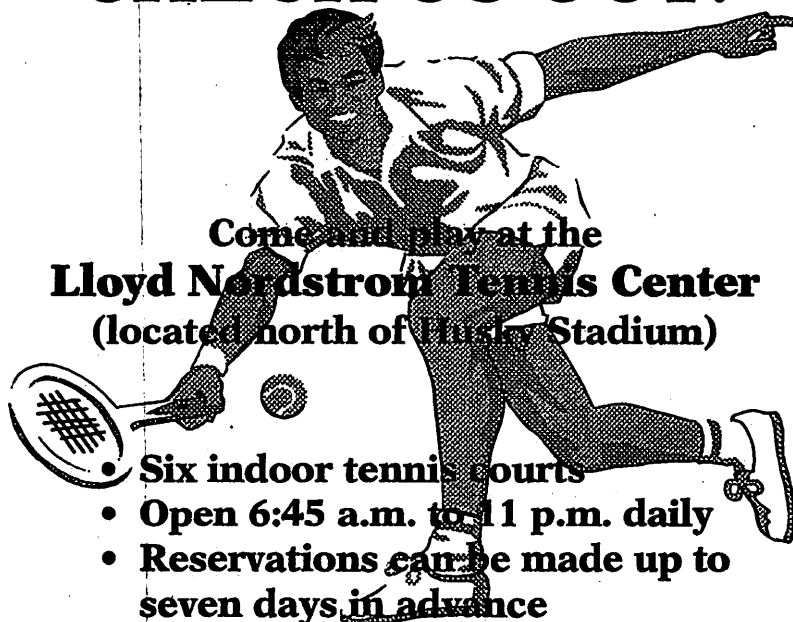

**Come and play at the Lloyd Nordstrom Tennis Center**  
(located north of Husky Stadium)

- Six indoor tennis courts
- Open 6:45 a.m. to 11 p.m. daily
- Reservations can be made up to seven days in advance

**Lloyd Nordstrom Tennis Center**  
543-8185



## HALL HEALTH CENTER IS THE STUDENT HEALTH CENTER

As a current UW student you are entitled to use Hall Health Center for any of your health care needs. The student insurance plan is not required to use the health center.

### HALL HEALTH OFFERS:

- ◆ Professional Medical Care
- ◆ Convenience (across from the HUB on Stevens Circle)
- ◆ Low Cost (most services are prepaid)
- ◆ General Medical & Acute Care
- ◆ Women's Clinic
- ◆ Health Education
- ◆ Mental Health Clinic
- ◆ An orientation toward helping you stay healthy
- ◆ And more...

**HALL HEALTH CENTER**  
685-1011



UNIVERSITY OF WASHINGTON

COLLEGE OF ARCHITECTURE & URBAN PLANNING

WINTER QUARTER 1995

DEPT	COURSE	TITLE	SLN	SECTION	CRD	DAY	TIME	BLDG	ROOM	INSTRUCTOR	DEPT	COURSE	TITLE	SLN	SECTION	CRD	DAY	TIME	BLDG	ROOM	INSTRUCTOR	DEPT	COURSE	TITLE	SLN	SECTION	CRD	DAY	TIME	BLDG	ROOM	INSTRUCTOR
COLLEGE OF ARCHITECTURE & URBAN PLANNING											COLLEGE OF ARCHITECTURE & URBAN PLANNING											COLLEGE OF ARCHITECTURE & URBAN PLANNING										
ARCHITECTURE											ARCHITECTURE											BUILDING CONSTRUCTION										

COLLEGE OF ARCHITECTURE & URBAN PLANNING

ARCHITECTURE

ENTRY CODES ARE AVAILABLE IN GLD 208

ARCH 151	APPREC OF ARCH II (VLPA)	1250	A	2	TTh		830-920	ARC	147	DEINES
ARCH 260	AMER ARCH & URB ENV (VLPA)	1251	U	2	W		700-850P	ARC	147	PUNDT,H
ARCH 304	INTRO ARCH DES II (VLPA)	>1252	A	6	MWF		130-520	ARC	016	
					MWF		130-520	ARC	024	
	CREDIT/NO CREDIT ONLY DROP CODE REQUIRED NO FRESHMEN, SOPHMRS, JUNIORS, SENIORS ARCH MAJORS ONLY									
ARCH 310	GRAPH VISUAL REPRE	1253	B	3	TTh		1030-1220	ARC	124	KANE,J
	GRADS ONLY NO FRESHMEN, SOPHMRS, JUNIORS, SENIORS ARCH MAJORS ONLY									
ARCH 321	INTRO STRUCTURES II	1254	A	3	MWF		1000-1120	GLD	240	ONUYE,B
	NO FRESHMEN, SOPHMRS CAUP, ARCH MAJORS ONLY (PD.1)									
1255	B	3	MWF				830-950	GLD	435	LEBERT,E
	NO FRESHMEN, SOPHMRS CAUP, ARCH MAJORS ONLY (PD.1)									
1256	C	3	MWF				1000-1120	GLD	435	LEBERT,E
	NO FRESHMEN, SOPHMRS CAUP, ARCH MAJORS ONLY (PD.1)									
1257	D	3	TTh				1100-1250	ARC	021	RATTI,D
	B CON MAJORS ONLY (PD.1&2) ADD CODE REQUIRED (PD.3)									
ARCH 351	ROMN GTMIC REN ARCH (VLPA)	1258	A	3	MWF		1230-120	KNE	220	HILDEBRAND
ARCH 403	ARCH PROBLEMS	>1259	A	6	MWF		130-520	ARC	025	
	NO FRESHMEN, SOPHMRS, JUNIORS CAUP, ARCH MAJORS ONLY									
ARCH 411	COMPUTER GRAPH APPL	1260	A	3	TTh		1230-120	GLD	240	JOHNSON,B
	CAUP, ARCH MAJORS ONLY (PD.1)									
ARCH 412	ARCH ILLUS PRESEN	1261	A	3	MW		930-1120	GLD	106	MATTHIAS,S
	CAUP, ARCH MAJORS ONLY (PD.1)									
ARCH 420	STRUCTURAL DSGN I	>1262	A	4	TTh		930-1120	GLD	240	ONUYE,B
	ARCH MAJORS ONLY (PD.1) ADD CODE REQUIRED (PD.2&3)									
ARCH 426	STRUCT UNIT MASONRY	1263	A	3	TTh		400-520	MOR	221	TAWRESEY,J
	OFFERED JOINTLY WITH CIVL 455 A									
ARCH 431	ENVIRON CONTROLS (NW)	>1264	A	3	TTh		330-520	GMN	201	LOVELAND,J
	CAUP, ARCH MAJORS ONLY (PD.1) ONLY MAJORS FROM ARCH COLLEGE (PD.2)									
ARCH 432	CONST MAT & TECH II	1265	A	3	TTh		830-1020	GLD	322	SCHNEIDER
	ARCH MAJORS ONLY (PD.1) ARCH, CAUP MAJORS ONLY (PD.2&3)									
ARCH 460	DESIGN THRY & ANALYS (VLPA/NW)	1266	A	3	TTh		330-520	ARC	133	
	CAUP, ARCH MAJORS ONLY									
ARCH 478	ARCH CAD SYSTEMS	1267	A	4	MWF		830-950	GLD	240	JOHNSON,B
	CAUP, ARCH MAJORS ONLY (PD.1&2) NO FRESHMEN, SOPHMRS (PD.3)									

ARCH 488	AMER ARCHITECTURE (VLPA)	1268	A	3	MW		1030-1150	GLD	322	CLAUSEN,M
	OFFERED JOINTLY WITH ART H 488 A MEETS WRITING COURSE REQUIREMENT CAUP, ARCH, B CON, L ARCH, URB P MAJORS ONLY (PD.1) ONLY MAJORS FROM ARCH COLLEGE (PD.2) NO FRESHMEN, SOPHMRS (PD.3)									
ARCH 488	SPECIAL PROJECTS	1270	AA	4	W		430-520P	ARC	147	
					TTh		930-1220	GLD	106	
					TTh		930-1220	GLD	110	
	NO FRESHMEN (PD.1&2) DESIGN DRAWING I									
1271	AB	4	W				430-520P	ARC	147	
					TTh		230-520	GLD	106	
					TTh		230-520	GLD	110	
	NO FRESHMEN (PD.1&2) DESIGN DRAWING I									
1272	AC	4	W				430-520P	ARC	147	
					TTh		530-820P	GLD	106	
					TTh		530-820P	GLD	110	
	NO FRESHMEN (PD.1&2) DESIGN DRAWING I									
1273	AD	4	W				430-520P	ARC	147	
					WF		930-1220	GLD	106	
	NO FRESHMEN DESIGN DRAWING I									
1274	B	3	TTh				230-320	ARC	025	STAMETS,J
	ONLY MAJORS FROM ARCH COLLEGE (PD.1&2) ADD CODE REQUIRED (PD.3) ADD'L LAB TIME REQ'D: 10HR/WK									
>1275	V	2-3	Th				530-620P	GLD	2083	DEE,J
	CREDIT/NO CREDIT ONLY MEETS WRITING COURSE REQUIREMENT COLUMN 5									
1276	W	2	W				1230-120	GLD	142	CANTY,D
	ARCHITECTURAL WRITING									
ARCH 488	UNDERGRAD RESEARCH	>1277	A	1-6						
	TO BE ARRANGED * *									
ARCH 501	ARCH DESIGN STUDIO	1279	A	6	MWF		130-520			
	ARCH MAJORS ONLY									
1280	B	6	MWF				130-520			
	ARCH MAJORS ONLY									
1281	C	6	MWF				130-520			
	ARCH MAJORS ONLY									
1282	D	6	MWF				130-520			
	ARCH MAJORS ONLY									
ARCH 504	ARCH DSG STUDIO OPT	1283	A	6	MWF		130-520	ARC	021	
	ARCH MAJORS ONLY									
ARCH 506	ADV ARCH STUDIES	1285	A	4						
	TO BE ARRANGED * *									
	ARCH MAJORS ONLY									
ARCH 568	SEM 20TH C ARCH	1286	A	5						
	TO BE ARRANGED * *									
	OFFERED JOINTLY WITH ART H 591 A									
ARCH 560	ARCH THEORIES	1287	A	3	TTh		1030-1150	GLD	142	DEE,J
	ARCH MAJORS ONLY (PD.1)									
ARCH 561	URBAN DESIGN THEORY	1288	A	3	TTh		1130-1250	GLD	436	NYBERG,F
	GRADS ONLY ARCH, L ARCH, URB P MAJORS ONLY									
ARCH 572	SPECIFICATN & CONTR	1289	U	3	W		630-920P	GLD	435	BROWN,F
	NO FRESHMEN, SOPHMRS, JUNIORS ARCH MAJORS ONLY (PD.1)									
ARCH 573	PROFESSIONAL PRACT	1290	A	3	TTh		330-520	ARC	025	REES,P
	ARCH, CAUP MAJORS ONLY (PD.1)									

ARCH 580	PRESRV ISSUES DESGN	1291	A	3	TTh		930-1050	GLD	2083	PUNDT,H
	NO FRESHMEN, SOPHMRS ONLY MAJORS FROM ARCH COLLEGE (PD.1&2)									
ARCH 593	RESIDENTIAL DESIGN	>1292	A	3	Th		130-350	GLD	117	DUBROW,G
	OFFERED JOINTLY WITH URBDP 574 A ARCH MAJORS ONLY									
ARCH 586	PROF FIELD WORK	>1293	A	VAR						DEINES,K
	TO BE ARRANGED * * CREDIT/NO CREDIT ONLY									
ARCH 588	SPECIAL TOPICS	1294	A	3	TTh		330-520	GLD	322	
	ARCH MAJORS ONLY URBAN DESIGN ISSUES									
1295	C	3	TTh				200-320	ARC	133	NYBERG,F
	ARCH MAJORS ONLY (PD.1) NO FRESHMEN, SOPHMRS, JUNIORS (PD.2&3) REGIONALISM									
ARCH 600	INDEPNDNT STDY/RSCH	>1296	A	1-9						
	TO BE ARRANGED * * CREDIT/NO CREDIT ONLY ARCH MAJORS ONLY									
ARCH 700	MASTERS THESIS	>1298	A	1-9						
	TO BE ARRANGED * * CREDIT/NO CREDIT ONLY ARCH MAJORS ONLY									

BUILDING CONSTRUCTION

ENTRY CODES ARE AVAILABLE IN ARC 116										
B CON 320	CONST CONTR DOCS II	1535	A	3	TTh		100-220	CHL	015	DONNETTE,J
	B CON MAJORS ONLY									
B CON 321	BLDG TECHNOLOGY II	1536	U	3	TTh		630-750P	GLD	322	GUTKANST
	B CON MAJORS ONLY									
B CON 322	CONST EQUIP MGMT	1537	A	3	TTh		230-350	AND	223	
	B CON MAJORS ONLY									
B CON 323	CONST METH & MAT II	1538	A	3	TTh		400-520	JHN	006	ANDERSON,D
	B CON MAJORS ONLY									
B CON 420	TEMP CONST STRUCT	1539	A	3	MW		1030-1150	ARC	019	RATTI,D
	B CON MAJORS ONLY									
B CON 421	PROJECT MGMT I	1540	A	3	TTh		1030-1150	GLD	322	BENTIL,K
	NO FRESHMEN, SOPHMRS, JUNIORS B CON MAJORS ONLY ADD CODE REQUIRED (PD.3)									
1541	B	3	TTh				100-220	GLD	436	BENTIL,K
	B CON MAJORS ONLY									
B CON 424	CONSTR LABOR RELA	1542	A	3	W		100-350	ARC	019	COLDBLATT,S
	B CON MAJORS ONLY									
B CON 432	CONST COMPUTER APPL	1543	A	3	TTh		830-950	GLD	2368	FREDLEY,J
	NO FRESHMEN, SOPHMRS, JUNIORS B CON MAJORS ONLY ADD CODE REQUIRED (PD.3)									
1544	B	3	TTh				1030-1150	GLD	2368	FREDLEY,J
	NO FRESHMEN, SOPHMRS, JUNIORS B CON MAJORS ONLY ADD CODE REQUIRED (PD.3)									
B CON 454	REAL EST DEVEL PROC	1545	A	4	MWF		900-1020	GLD	322	
	OFFERED JOINTLY WITH URBDP 454 A									

SYMBOLS

H = Honors Course  
> = Limited enrollment in this section, students must obtain Entry Code or Faculty Number.  
% = New Course (See front of Time Schedule)  
"HOW TO READ COURSE LISTINGS" (See back of Time Schedule)

VLPA = Visual, Literary and Performing Arts  
I&S = Individuals and Societies  
QSR = Quantitative, Symbolic, or Formal Reasoning  
C = English Composition

REGISTRATION PERIODS

PD1. = Period I (Nov. 16-Dec. 2)  
PD2. = Period II (Dec. 5-Jan. 2)  
PD3. = Period III (Jan. 3-13)  
PD4. = Period IV (Jan. 17-Feb. 19)

UNIVERSITY OF WASHINGTON

WINTER QUARTER 1995

COLLEGE OF ARTS AND SCIENCES

DEPT	COURSE	TITLE	SLN	SECTION	CRD	DAY	TIME	BLDG	ROOM	INSTRUCTOR	DEPT	COURSE	TITLE	SLN	SECTION	CRD	DAY	TIME	BLDG	ROOM	INSTRUCTOR
SPEC	CODE	COMMENTS	SPEC	CODE	COMMENTS						SPEC	CODE	COMMENTS	SPEC	CODE	COMMENTS					

**BUILDING CONSTRUCTION CONT'D**  
**B CON 499 UNDERGRAD RESEARCH**  
 >1546 A VAR TO BE ARRANGED \* \*  
 SENIORS ONLY  
 B CON MAJORS ONLY

**LANDSCAPE ARCHITECTURE**

ENTRY CODES ARE AVAILABLE IN GLD 348

**L ARCH 302 SITE DSGN URB CNTXT**  
 >4164 A 5 MWF 130-520 GLD 435 WINTERBOTTOM

**L ARCH 331 LANDSCAPE CONSTRUCTN**  
 >4165 A 4 TTh 830-1220 GLD 435 SCHAUMAN, R

**L ARCH 363 HIST MOD LAND ARCH (VLPA/ISS)**  
 4166 U 3 MW 700-820P JHN 125 STREATFIELD  
 MEETS WRITING COURSE REQUIREMENT

**L ARCH 381 THEORY & PERCEPTION (VLPA/ISS)**  
 4167 U 3 T 600-850P JHN 101 HAAG, R  
 TTh 600-720P JHN 101

**L ARCH 363 NAT PROCES/DETERMTS (NW)**  
 >4168 A 3 TTh 400-520 GLD 435 SCHAUMAN, S  
 ADD CODE REQUIRED (PD.1)

**L ARCH 402 LANDSCAPE DSGN STUDIO**  
 >4169 A 6 MWF 130-520 GLD 317

**L ARCH 408 INDIV DSGN STUDIO**  
 >4170 A 6 TO BE ARRANGED \* \*

**L ARCH 433 LG SCALE SITE CONST**  
 >4171 A 4 TTh 130-520 GLD 240 KOEPKE, J

**L ARCH 470 L ARC TUTORIAL**  
 >4172 A 6 TO BE ARRANGED \* \*

**L ARCH 474 PROJECT DESIGN**  
 >4173 A 6 MWF 130-520 GLD 436 WITHERSPOON

**L ARCH 478 PROFESSL OPERATION**  
 >4174 A 3-6 TO BE ARRANGED \* \*  
 CREDIT/NO CREDIT ONLY

**L ARCH 498 SPECIAL PROJECTS**  
 >4175 A 3 MW 1030-1150 GLD 208J WITHERSPOON  
 CREDIT/NO CREDIT ONLY  
 ADD CODE REQUIRED (PD.2&3)  
 COMPUTERS IN LAND ARCH  
 4176 B 2 TO BE ARRANGED \* \*

**L ARCH 499 UNDERGRAD RESEARCH**  
 >4177 A 1-6 TO BE ARRANGED \* \*

**L ARCH 690 LAND ARCH SEMINAR**  
 >4178 A 1 F 1030-1150 GLD 322 STREATFIELD  
 L ARCH MAJORS ONLY

**L ARCH 600 INDEPN DNT STDY/RSCH**  
 >4179 A 1-9 TO BE ARRANGED \* \*  
 GRADS ONLY

**L ARCH 801 INTERNSHIP**  
 >4180 A 3-9 TO BE ARRANGED \* \*  
 CREDIT/NO CREDIT ONLY  
 GRADS ONLY

**L ARCH 700 MASTERS THESIS**  
 >4181 A 1-9 TO BE ARRANGED \* \*  
 GRADS ONLY

**ARCHITECTURE & URBAN PLANNING**

**COLLEGE OF ARCHITECTURE & URBAN PLANNING**

ENTRY CODES ARE AVAILABLE IN GLD 208

**CAUP 200 INTRO DESIGN & PLNG (VLPA/ISS)**  
 1833 A 3 TTh 130-220 ARC 147 KELBAUGH, D  
 RYAN, D  
 STREATFIELD  
 BENTIL  
 T 230-320 ARC 147

**CAUP 301 ENV DES PL II TECH (VLPA)**  
 >1834 A 6 MWF 130-520 ARC 016 DEINES, K  
 PHAM, N  
 MWF 130-520 ARC 016 MOHLER  
 JUNIORS, SENIORS ONLY  
 DEE, J  
 CAUP MAJORS ONLY

**CAUP 401 ENV D P III (INTD&C (VLPA/ISS))**  
 >1835 A 6 MWF 130-520 \* \*  
 SENIORS ONLY  
 CAUP MAJORS ONLY

**CAUP 498 PRACTICAL EXPER**  
 >1836 A 3-6 TO BE ARRANGED \* \*  
 CREDIT/NO CREDIT ONLY  
 DEINES, K

**CAUP 498 SPECIAL PROJECTS**  
 >1837 B 3 TO BE ARRANGED \* \*  
 >1838 D 5 MWF 300-520 \* \*  
 1842 U 3 TO BE ARRANGED \* \*  
 DONNETTE, J  
 VAREY, G.  
 DONNETTE, J  
 SOPHMS, JUNIORS, SENIORS ONLY  
 NO FRESHMEN  
 >1843 W 6 MW 600-850P ARC 025

**COMMUNITY AND ENVIRONMENT**

**CEP 302 ENV RESPONSE**  
 >1844 A 5 MW 130-320 SAV 245 NIEBANCK, P  
 %

**URBAN PLANNING**

**URBDP 422 GIS PLAN ANALYSIS**  
 >7088 A 3 MW 130-250 GLD 236 BELL, E

**URBDP 429 COMP-AIDED PLANNING**  
 7089 A 3 MWF 830-920 MOR 221 SCHNEIDER, J  
 OFFERED JOINTLY WITH CIVE 418 A

**URBDP 448 PRAC EXPERIENCE**  
 7090 U 4 T 530-650P GLD 410 RYAN, D  
 OFFERED JOINTLY WITH URBDP 546 U  
 CREDIT/NO CREDIT ONLY  
 NO FRESHMEN, SOPHMS  
 CAUP MAJORS ONLY

**URBDP 451 HOUSING (I&S)**  
 7091 A 3 TTh 130-250 GLD 435 LUDWIG, R

**URBDP 454 REAL EST DEVEL PROC**  
 >7092 A 4 MWF 900-1020 GLD 322 ROLFE, G  
 OFFERED JOINTLY WITH B CON 454 A

**URBDP 481 HIST URBPNG U S (I&S)**  
 7093 A 3 TTh 830-950 GLD 436

**URBDP 487 REMOTE SENSING USES**  
 7094 A 3 TTh 400-520 GLD 012 WESTERLUND  
 GRADS ONLY (PD.1)  
 URB P, UD&PL MAJORS ONLY (PD.1)  
 NO FRESHMEN, SOPHMS (PD.2&3)

**URBDP 498 SPECIAL TOPICS**  
 7095 A 1 TO BE ARRANGED \* \*  
 CREDIT/NO CREDIT ONLY  
 GRADS ONLY  
 ONLY MAJORS FROM ARCH COLLEGE  
 >7096 C 3 Th 1000-1220 GLD 117 DUBROW, G  
 ADD CODE REQUIRED (PD.1&2)  
 PRESERVATION AND THE VERNACULAR  
 ENVIRONMENT

**URBDP 499 SPECIAL PROJECTS**  
 >7098 A VAR T 1030-1150 GLD 117  
 OFFERED JOINTLY WITH URBDP 600 A

**URBDP 626 PLANNING EVALUATION**  
 7099 B 3 MW 1200-120 GLD 436 MILLER, D  
 GRADS ONLY

**URBDP 646 PRACTICUM**  
 7100 U 4 T 530-650P GLD 410 RYAN, D  
 OFFERED JOINTLY WITH URBDP 446 U  
 CREDIT/NO CREDIT ONLY  
 GRADS ONLY  
 URB P MAJORS ONLY

**URBDP 647 PROFESSIONAL PROJ**  
 >7101 A 1-9 TO BE ARRANGED \* \*  
 CREDIT/NO CREDIT ONLY

**URBDP 671 RSCH/ANALYT METH/UD**  
 >7102 A 3 TTh 900-1020 GLD 442 VERNEZ-MOUDO

**URBDP 674 RESIDENTIAL DESIGN**  
 7103 A 3 Th 130-350 GLD 117 DUBROW, G  
 OFFERED JOINTLY WITH ARCH 593 A  
 URB P, UD&PL MAJORS ONLY

**URBDP 692 DOCTORAL SMNR II**  
 7104 A 4 MW 330-520 GLD 442 MILLER, D  
 GRADS ONLY  
 URB P, UD&PL MAJORS ONLY

**URBDP 698 SPECIAL TOPICS**  
 7105 A 5 MW 1030-1150 GLD 436 LUDWIG, R  
 GRADS ONLY  
 URB P, UD&PL MAJORS ONLY (PD.1)  
 ONLY MAJORS FROM ARCH  
 COLLEGE (PD.2&3)  
 7106 B 3 MW 300-450 GLD 416 KASPRISIN, R  
 URB P, UD&PL MAJORS ONLY (PD.1)  
 ONLY MAJORS FROM ARCH  
 COLLEGE (PD.2&3)

**URBDP 800 INDEPN DNT STDY/RSCH**  
 >7107 A 1-9 T 1030-1150 GLD 117  
 OFFERED JOINTLY WITH URBDP 499 A  
 CREDIT/NO CREDIT ONLY  
 5TH YEAR, GRADS ONLY

**URBDP 700 MASTERS THESIS**  
 >7108 A 1-9 TO BE ARRANGED \* \*  
 CREDIT/NO CREDIT ONLY  
 GRADS ONLY  
 URB P MAJORS ONLY

**URBDP 800 DOCTORAL DISSERTATN**  
 >7109 A 1-9 TO BE ARRANGED \* \*  
 CREDIT/NO CREDIT ONLY  
 GRADS ONLY  
 URB P MAJORS ONLY

**COLLEGE OF ARTS & SCIENCES**

**AMERICAN ETHNIC STUDIES**

**AFRO-AMERICAN STUDIES**

ENTRY CODES ARE AVAILABLE FROM INSTRUCTOR

**AFRAM 270 THE JAZZ AGE (I&S)**  
 >1150 A 5 TTh 1030-1220 CHJ 226 SAWYER, M  
 F 1030-1120 CHJ 226

**AFRAM 307 BASIC SWAHILI**  
 >1151 A 5 MTWThF 930-1020 LOW 201 MAULANA, S  
 >1152 B 5 MTWThF 130-220 LOW 219 MAULANA, S

**AFRAM 334 SIXTIES IN AMERICA (I&S)**  
 1153 A 5 TTh 1130-120 CHJ 332 WALTER, J

**AFRAM 402 INTERMEDIATE SWAHILI (VLPA)**  
 1154 A 5 MTWThF 1130-1220 PAR 110 MAULANA, S

**SYMBOLS**

H = Honors Course  
 > = Limited enrollment in this section, students must obtain Entry Code or Faculty Number.  
 % = New Course (See front of Time Schedule)  
 "HOW TO READ COURSE LISTINGS" (See back of Time Schedule)

VLPA = Visual, Literary and Performing Arts  
 I&S = Individuals and Societies  
 QSR = Quantitative, Symbolic, or Formal Reasoning  
 C = English Composition

**REGISTRATION PERIODS**

PD1. = Period I (Nov. 16-Dec. 2)  
 PD2. = Period II (Dec. 5-Jan. 2)  
 PD3. = Period III (Jan. 3-13)  
 PD4. = Period IV (Jan. 17-Feb. 19)

UNIVERSITY OF WASHINGTON

WINTER QUARTER 1995

COLLEGE OF ARTS AND SCIENCES

DEPT	COURSE	TITLE	SUN	SECTION	CRD	DAY	TIME	BLDG	ROOM	INSTRUCTOR	DEPT	COURSE	TITLE	SUN	SECTION	CRD	DAY	TIME	BLDG	ROOM	INSTRUCTOR	DEPT	COURSE	TITLE	SUN	SECTION	CRD	DAY	TIME	BLDG	ROOM	INSTRUCTOR
			COMMENTS												COMMENTS																	

**AFRO-AMERICAN STUDIES CONT'D**

**AFRAM 480 RES BLK COMMUNITY**  
 >1155 A 1-5 TO BE ARRANGED \* \*  
 INSTRUCTOR I.D. FROM INSTR

>1156 B 1-5 TO BE ARRANGED \* \*  
 INSTRUCTOR I.D. FROM INSTR

>1157 C 1-5 TO BE ARRANGED \* \*  
 INSTRUCTOR I.D. FROM INSTR

**AMERICAN ETHNIC STUDIES**

**AES 160 AMER ETHNIC HISTORY (I&S)**  
 1144 A 5 MTWThF 930-1020 SMI 304 CAMBOA, E

**AES 161 INT AMER ETH GROUPS (I&S)**  
 1145 A 5 TTh 130-320 SMI 120 SCOTT, J  
 F 130-220 SMI 205

**AES 212 COMP AM ETHNIC LIT (VLPA/I&S)**  
 >1146 A 5 TTh 130-320 SMI 305 BARTLETT, A  
 % F 130-220 SMI 211 BARTLETT  
 EC FROM INSTR

**AES 494 COMMUNITY INTERN**  
 >1147 A 3-5 TO BE ARRANGED \* \*  
 CREDIT/NO CREDIT ONLY  
 JUNIORS, SENIORS ONLY  
 AES MAJORS ONLY  
 EC FROM INSTRUCTOR

**AES 496 SENIOR THESIS (I&S)**  
 >1148 A 5 MW 1030-1220 CMU 230 WONG, S  
 AES MAJORS ONLY  
 GRADUATING SR MJS ONLY  
 EC FROM ADVISOR

**AES 499 IND STDY & RESEARCH**  
 >1149 A 1-5 TO BE ARRANGED \* \*  
 I.D. CODE FROM INSTRUCTOR

**ASIAN-AMERICAN STUDIES**

**AAS 206 CONTEMP PROB AS AM (I&S)**  
 1010 AA 5 MWF 1230-120 SMI 211 SO, C  
 TTh 1230-120 MLR 301 DUQUE, T  
 1011 AB 5 MWF 1230-120 SMI 211 SO, C  
 TTh 1130-1220 SAV 216 DUQUE, T

**AAS 380 ASIAN AM COMMUNITY (I&S)**  
 >1012 A 5 MTWThF 1230-120 SAV 313 KASHIMA, T  
 EC FROM INSTRUCTOR

**AAS 392 ASIAN AMER WOMEN (I&S)**  
 1013 A 5 MTWThF 930-1020 SAV 243 TIEN, L  
 OFFERED JOINTLY WITH WOMEN 392 A  
 MEETS WRITING COURSE REQUIREMENT

**AAS 498 SPECIAL TOPICS (I&S)**  
 1014 A 5 MW 130-320 THO 334  
 OFFERED JOINTLY WITH ENGL 368 B

**AAS 499 UNDERGRAD IND STDY**  
 >1015 A 1-5 TO BE ARRANGED \* \*  
 INSTRUCTOR I.D. FROM INSTR

>1016 B 1-5 TO BE ARRANGED \* \*  
 INSTRUCTOR I.D. FROM INSTR

>1017 C 1-5 TO BE ARRANGED \* \*  
 INSTRUCTOR I.D. FROM INSTR

>1018 D 1-5 TO BE ARRANGED \* \*  
 INSTRUCTOR I.D. FROM INSTR

**CHICANO STUDIES**

**CHSTU 286 MEX WM PAST PRES (I&S)**  
 2190 A 5 MTWThF 830-920 DEN 305 SALAS, E

**CHSTU 391 INDEP STUDY**  
 >2191 A 1-6 TO BE ARRANGED \* \*  
 INSTRUCTOR I.D. FROM INSTR

>2192 B 1-6 TO BE ARRANGED \* \*  
 INSTRUCTOR I.D. FROM INSTR

>2193 C 1-6 TO BE ARRANGED \* \*  
 INSTRUCTOR I.D. FROM INSTR

**CHSTU 491 SPCL TOPICS CH STU**  
 2194 A 5 MTWThF 1230-120 PAR 212 FRIAZ, G  
 ETHNICITY, GENDER AND TECHNOLOGY

**ANTHROPOLOGY**

**AMERICAN INDIAN STUDIES**

**AIS 202 CONTEM INDIAN EXPR (I&S)**  
 1158 A 5 MTWThF 1230-120 SIG 323

**AIS 263 WOOD DESIGN (VLPA)**  
 1159 U 3 TTh 530-820P JHA A110 OLIVER, M

**AIS 311 PACIFIC NW INDIANS (I&S)**  
 1160 A 5 MTh 230-340 RAI 121 SEABURG, B

**AIS 360 NWC IND ART/2 DIM (VLPA)**  
 1161 A 3 TTh 220-520 ART 325 OLIVER, M

**AIS 476 SPEC TOP IND ST (I&S)**  
 1162 A 3 W 230-420 PAR 322

**AIS 499 INDEPENDENT STUDY**  
 >1164 A 1-5 TO BE ARRANGED \* \*  
 INSTRUCTOR I.D. PDL CS14

**ANTHROPOLOGY**

**ANTH 100 INTRO TO ANTHRO (I&S)**  
 1194 AA 5 MThF 930-1020 CUG 224 JOLLES, C  
 T 930-1020 MUS 216

1195 AB 5 MThF 930-1020 CUG 224 JOLLES, C  
 T 930-1020 SMS 032

1196 AC 5 MThF 930-1020 CUG 224 JOLLES  
 T 930-1020 THO 331

1197 AD 5 MThF 930-1020 CUG 224 JOLLES, C  
 T 1030-1120 MLR 302B

1198 AE 5 MThF 930-1020 CUG 224 JOLLES, C  
 T 1030-1120 CLK 119

1199 AF 5 MThF 930-1020 CUG 224 JOLLES, C  
 T 1030-1120 MUS 216

1200 AG 5 MThF 930-1020 CUG 224 JOLLES, C  
 T 1230-120 DEN 216

1201 AH 5 MThF 930-1020 CUG 224 JOLLES, C  
 T 1230-120 DEN 211

1202 AI 5 MThF 930-1020 CUG 224 JOLLES, C  
 T 1230-120 DEN 213

1203 AJ 5 MThF 930-1020 CUG 224 JOLLES, C  
 T 830-920 DEN 212

1204 AK 5 MThF 930-1020 CUG 224 JOLLES, C  
 T 830-920 DEN 211

1205 AL 5 MThF 930-1020 CUG 224 JOLLES, C  
 T 830-920 DEN 209

**ANTH 202 PRIN SOCIOCUL ANTH (I&S)**  
 1206 U 5 TTh 700-920P DEN 216

**ANTH 203 INTRO TO ANTH LING (VLPA/I&S)**  
 1207 U 5 TTh 700-920P DEN 209 FORTENBERY  
 OFFERED JOINTLY WITH LING 203 U

**ANTH 301 HUMAN NATURE & CUL (I&S)**  
 1208 A 3 MW 130-250 DEN 212 JOLLES, C

**ANTH 302 PLANT ANIMAL PEOPLE (I&S)**  
 1209 A 3 MW 1230-150 DEN 211 HUNN, E  
 MEETS WRITING COURSE REQUIREMENT

**ANTH 306 ANTHROP OF THE BODY (I&S)**  
 1210 A 5 MWF 1030-1150 MLR 302A ANAGNOST, A

**ANTH 314 ISLND CIVIL SE ASIA (I&S)**  
 1211 A 5 TTh 130-320 DEN 209 PEMBERTON, J  
 OFFERED JOINTLY WITH SISSE 314 A

**\*\*ANTH 353 - PREREQUISITE: WOMEN 200 OR ANTH 202 OR PERM**

**ANTH 363 ANTH STUDY OF WOMEN (I&S)**  
 1212 AA 5 MThF 1030-1120 SMI 102 JACOBS, S  
 F 930-1020 SAV 127  
 OFFERED JOINTLY WITH WOMEN 353 AA

1213 AB 5 MTWTh 1030-1120 SMI 102 JACOBS, S  
 F 1030-1120 SAV 127  
 OFFERED JOINTLY WITH WOMEN 353 AB  
 PREREQ: WOMEN 200 OR ANTH 202  
 OR INSTR PERM

1214 AC 5 MTWTh 1030-1120 SMI 102 JACOBS, S  
 F 1230-120 SAV 127  
 OFFERED JOINTLY WITH WOMEN 353 AC  
 PREREQ: WOMEN 200 OR ANTH 202  
 OR INSTR PERM

1215 AD 5 MThF 1030-1120 SMI 102  
 F 130-220 SAV 127  
 OFFERED JOINTLY WITH WOMEN 353 AD  
 PREREQ: WOMEN 200 OR ANTH 202  
 OR INSTR PERM

>1216 AE 5 MTWTh 1030-1120 SMI 102  
 H TO BE ARRANGED \* \*  
 OFFERED JOINTLY WITH WOMEN 353 AE

**ANTH 371 POLITICAL ANTHRO (I&S)**  
 1217 A 3 MTWThF 1230-120 EGL 001 WINANS, E  
 MEETS WRITING COURSE REQUIREMENT

**ANTH 403 TRAD CHIN SOCIETY (I&S)**  
 1218 A 5 TTh 130-350 SMI 304 PANG, K  
 OFFERED JOINTLY WITH SISEA 443 A

**ANTH 418 IND MEX & GEN AMER (I&S)**  
 1219 A 5 MTWThF 930-1020 DEN 212 HUNN, E  
 MEETS WRITING COURSE REQUIREMENT  
 JUNIORS, SENIORS, GRADS ONLY  
 NO FRESHMEN, SOPHOMRES

**ANTH 419 ISLAMIC SW & S ASIA (I&S)**  
 1220 A 5 MTWThF 1230-120 PAR 306 GREEN, J

**ANTH 441 PSYCHOLOGICAL ANTH (I&S)**  
 1221 A 5 MTWThF 1030-1120 LOW 201 SPAIN, D  
 NO FRESHMEN, SOPHOMRES

**ANTH 443 ANTH MODERN JAPAN (I&S)**  
 1222 A 5 MW 130-320 SMI 304 IVY, M  
 OFFERED JOINTLY WITH SISEA 447 A  
 JUNIORS, SENIORS, GRADS ONLY  
 FR/SO BY PERM ONLY

**ANTH 449 SOC CHANGE E ASIA (I&S)**  
 1223 A 5 MTWThF 830-920 THO 325 LEE, K  
 OFFERED JOINTLY WITH SIS 449 A

**ANTH 462 PHONOLOGY II (VLPA/I&S)**  
 1224 A 4 MW 830-1015 MEB 242 KAISSE, E  
 OFFERED JOINTLY WITH LING 452 A

**ANTH 462 SYNTAX II (VLPA/I&S)**  
 1225 A 4 MTWTh 1130-1220 DEN 212 KIM, S  
 OFFERED JOINTLY WITH LING 462 A

**ANTH 466 ANTH HONORS THESIS (I&S)**  
 >1226 A 1-9 TO BE ARRANGED \* \*  
 H ANTH MAJORS ONLY

**ANTH 469 SPEC STUDIES ANTH (I&S)**  
 1227 A 3 TTh 130-250 DEN 307 ANAGNOST, A  
 JUNIORS, SENIORS, GRADS ONLY  
 POLITICS OF REPRODUCTION

**ANTH 476 PERSPECTS MED ANTH (I&S)**  
 1228 A 5 TTh 130-320 DEN 211 RHODES, L  
 OFFERED JOINTLY WITH HSERV 475 A  
 JUNIORS, SENIORS, GRADS ONLY  
 NO FRESHMEN, SOPHOMRES

**ANTH 489 ANTH PRACTICUM**  
 >1229 A 3-9 TO BE ARRANGED \* \*  
 EC DEN M032

**ANTH 491 HONORS COLLOQUIUM (I&S)**  
 >1230 A 2 W 1130-120 DEN 213 NEWELL, L  
 H CREDIT/NO CREDIT ONLY  
 JUNIORS, SENIORS ONLY

**ANTH 499 UNDERGRAD RESEARCH**  
 >1231 A VAR TO BE ARRANGED \* \*  
 INSTRUCTOR I.D. DEN M032

**SYMBOLS**

H = Honors Course  
 > = Limited enrollment in this section, students must obtain Entry Code or Faculty Number.  
 % = New Course (See front of Time Schedule).  
 \*HOW TO READ COURSE LISTINGS\* (See back of Time Schedule)

VLPA = Visual, Literary and Performing Arts  
 I&S = Individuals and Societies  
 QSR = Quantitative, Symbolic, or Formal Reasoning  
 C = English Composition

**REGISTRATION PERIODS**

PD1. = Period I (Nov. 16-Dec. 2)  
 PD2. = Period II (Dec. 5-Jan. 2)  
 PD3. = Period III (Jan. 3-13)  
 PD4. = Period IV (Jan. 17-Feb. 19)











DEPT	COURSE	TITLE	SLM	SECTION	CRD	DAY	TIME	BLDG	ROOM	INSTRUCTOR	DEPT	COURSE	TITLE	SLM	SECTION	CRD	DAY	TIME	BLDG	ROOM	INSTRUCTOR	DEPT	COURSE	TITLE	SLM	SECTION	CRD	DAY	TIME	BLDG	ROOM	INSTRUCTOR
ART HISTORY CONT'D											CHIN 312 - ENTRY CODES ARE AVAILABLE IN GWN 244											INDN 680 STUDIES IN INDOLOGY										
ART H 800 DOCTORAL DISSERTATN >1444 A 1-10 TO BE ARRANGED * * CREDIT/NO CREDIT ONLY											CHIN 312 THIRD-YEAR CHINESE (VLPA) 2175 A 5 MTWTF 1230-120 SMI 309 HSIEH,M ADD CODE REQUIRED (PD.3) 2176 B 5 MTWTF 130-220 SMI 113 HSIEH,M ADD CODE REQUIRED (PD.3)											4107 A 3 W 230-450 CMU 228 WEZLER,A										
ASIAN LANGUAGES & LITERATURE											CHIN 412 FOURTH-YEAR CHINESE (VLPA) 2177 A 5 MTWTF 930-1020 SMI 113											INDON 112 ELEMNTRY INDONESIA 4108 A 5 MTWTF 1030-1120 SMI 2038										
ALTAIC											CHIN 443 STRUCT OF CHINESE (VLPA) 2178 A 5 MWF 1130-1250 SAV M250 YUE-HASHIMOT											INDON 212 INTERMED INDONESIAN (VLPA) 4109 A 5 MTWTF 1130-1220 SAV 313										
ALTAI 401 WRITTEN MONGOLIAN 1165 A 3 MWF 930-1020 GWN M226 NORMAN,J											CHIN 462 FIRST-YR CLASSICAL (VLPA) 2179 A 5 MWF 130-250 SAV 335 BOLTZ,W											INDON 312 ADVANCED INDONESIAN (VLPA) 4110 A 5 MTWTF 130-220 SMI 307										
ASIAN LANUAGES & LITERATURE											CHIN 482 HISTORY CHIN LIT (VLPA) 2180 A 5 MTWTF 930-1020 GWN M230 KNECHTGES,D											JAPANESE										
ASIAN 202 LIT/CLTR TRAD JAPAN (VLPA)&S 1445 AA 5 MWF 930-1020 SAV 211 MARKUS,A TTh 930-1020 SAV 211 MEETS WRITING COURSE REQUIREMENT 1446 AB 5 MWF 930-1020 SAV 211 MARKUS,A TTh 1130-1220 SAV 153 MEETS WRITING COURSE REQUIREMENT											CHIN 482 ADV READ MOD CHIN (VLPA) 2181 A 5 MTWTF 930-1020 SMI 2038 BRANDAUER,F											**JAPAN 112 - ENTRY CODES AVAILABLE IN GWN M229 PREREQ: 111 OR MANDATORY PLACEMENT TEST; NO AUDITORS										
ASIAN 401 INTRO ASIAN LING (VLPA) >1447 A 5 MTWTF 1130-1220 SMI 107 SCHIFFMAN,H EC GWN 247											CHIN 498 UNDERGRAD RESEARCH >2182 A 3-5 TO BE ARRANGED * * INSTRUCTOR I.D. GWN 225											JAPAN 112 FIRST-YEAR JAPANESE 4130 AA 5 T 1030-1120 ARC 147 BROCKETT,C MwThF 930-1020 SMI 318 ADD CODE REQUIRED (PD.3) 4131 AB 5 T 1030-1120 ARC 147 BROCKETT,C MwThF 930-1020 SAV 335 ADD CODE REQUIRED (PD.3) 4132 AC 5 T 1030-1120 ARC 147 BROCKETT,C MwThF 930-1020 THO 335 ADD CODE REQUIRED (PD.3) 4133 AD 5 T 1030-1120 ARC 147 BROCKETT,C MwThF 1030-1120 PAR 310 ADD CODE REQUIRED (PD.3) 4134 AE 5 T 1030-1120 ARC 147 BROCKETT,C MwThF 1030-1120 SAV 335 ADD CODE REQUIRED (PD.3) 4135 AF 5 T 1030-1120 ARC 147 BROCKETT,C MwThF 1030-1120 ARC 102 ADD CODE REQUIRED (PD.3) 4136 AG 5 T 1030-1120 ARC 147 BROCKETT,C MwThF 1130-1220 THO 335 ADD CODE REQUIRED (PD.3) 4137 AH 5 T 1030-1120 ARC 147 BROCKETT,C MwThF 1130-1220 CMU 8006 ADD CODE REQUIRED (PD.3) 4138 AI 5 T 1030-1120 ARC 147 BROCKETT,C MwThF 1230-120 SAV 151 ADD CODE REQUIRED (PD.3) 4139 AJ 5 T 1030-1120 ARC 147 BROCKETT,C MwThF 1230-120 SAV 341 ADD CODE REQUIRED (PD.3) 4140 AK 5 T 1030-1120 ARC 147 BROCKETT,C MwThF 130-220 SAV 313 ADD CODE REQUIRED (PD.3)										
ASIAN 488 SPECIAL TOPICS (VLPA) 1448 A 3 MWF 130-220 MEB 242 LEE,SUNG-IL PREREQ: FLUENCY IN CHIN; STRUCTURE OF MONGOLIAN >1449 B 3 TO BE ARRANGED * * KOTAS,A GRADS ONLY ICONOGRAPHY OF INDN REL											CHIN 532 STDS CHIN PHONOLOGY 2183 A 3 M 130-420 SMI 311 NORMAN,J											JAPAN 212 -ENTRY CODES ARE AVAILABLE IN GWN M214 PREREQ: 211 OR MANDATORY PLACEMENT TEST; NO AUDITORS										
ASIAN 600 INDEPNDNT STDY/RSCH >1450 A 1-9 TO BE ARRANGED * * INSTRUCTOR I.D. GWN 225											CHIN 552 SECOND-YR CLASSICAL 2184 A 5 MWF 1030-1220 SMI 111 KNECHTGES,D											JAPAN 212 SECND-YEAR JAPANESE (VLPA) 4142 AA 5 T 1030-1120 GUG 224 KOTAS,A MwThF 1030-1120 SWS 125 ADD CODE REQUIRED (PD.3) 4143 AB 5 T 1030-1120 GUG 224 KOTAS,A MwThF 1030-1120 PAR 313 ADD CODE REQUIRED (PD.3) 4144 AC 5 T 1030-1120 GUG 224 KOTAS,A MwThF 1130-1220 SMI 307 ADD CODE REQUIRED (PD.3) 4145 AD 5 T 1030-1120 GUG 224 KOTAS,A MwThF 1130-1220 ARC 102 ADD CODE REQUIRED (PD.3) 4146 AE 5 T 1030-1120 GUG 224 KOTAS,A MwThF 130-220 SAV 151 ADD CODE REQUIRED (PD.3)										
ASIAN 700 MASTERS THESES >1451 A 1-9 TO BE ARRANGED * * INSTRUCTOR I.D. GWN 225											CHIN 564 RDGS IN CHIN PROSE 2185 A 5 MWF 130-320 GWN M226 KNECHTGES,D											JAPAN 312 -ENTRY CODES ARE AVAILABLE IN GWN M212 PREREQ: 311 OR MANDATORY PLACEMENT TEST; NO AUDITORS										
ASIAN 800 DOCTORAL DISSERTATN >1452 A 1-9 TO BE ARRANGED * * INSTRUCTOR I.D. GWN 225											CHIN 581 STUDIES CHINESE LIT 2186 A 5 TTh 130-320 GWN M226 WANG,C											JAPAN 312 THIRD-YEAR JAPANESE (VLPA) >4148 AA 5 T 1030-1120 MUE 153 HASEGAWA,M MwThF 930-1020 THO 331										
CHINESE											CHIN 573 SMNR CHIN POETRY 2187 A 5 M 200-450 GWN M224 WANG,C OFFERED JOINTLY WITH C LIT 576 A																					
CHIN 112 - EC GWN 214 PREREQ: 111 OR PERM OF INSTRUCTOR											CHIN 578 ADV READ CLAS CHIN 2188 A 4 TTh 100-250 SAV 153 NORMAN,S PREREQ: 553 OR PERM OF INSTR																					
CHIN 112 FIRST-YEAR CHINESE 2163 A 5 MTWTF 830-920 SAV 125 NORMAN,S ADD CODE REQUIRED (PD.3) 2164 B 5 MTWTF 930-1020 PAR 212 ADD CODE REQUIRED (PD.3) 2165 C 5 MTWTF 930-1020 MEB 102 ADD CODE REQUIRED (PD.3) 2166 D 5 MTWTF 1030-1120 SMI 313 ADD CODE REQUIRED (PD.3) 2167 E 5 MTWTF 1030-1120 SAV 341 ADD CODE REQUIRED (PD.3) 2168 F 5 MTWTF 1130-1220 PAR 310 ADD CODE REQUIRED (PD.3)											CHIN 582 SMNR CHIN FICTION 2189 A 5 T 230-520 SAV 209 BRANDAUER,F																					
HINDI											HINDI 402 ADVANCED HINDI (VLPA) 3848 A 5 MTWTF 1030-1120 GWN M226 HINES,N																					
CHIN 212 - ENTRY CODES ARE AVAILABLE IN GWN 212											HINDI 404 HINDI MORPHOLOGY (VLPA) 3849 A 3 MWF 830-920 GWN M230 SHAPIRO,M																					
CHIN 212 SECOND-YEAR CHINESE (VLPA) 2170 A 5 MTWTF 930-1020 PAR 120 HSIA,H ADD CODE REQUIRED (PD.3) 2171 B 5 MTWTF 1030-1120 THO 331 HSIA,H ADD CODE REQUIRED (PD.3) 2172 C 5 MTWTF 1130-1220 THO 234 HSIA,H ADD CODE REQUIRED (PD.3)											HINDI 431 ADVAN HINDI CONVER (VLPA) 3850 A 2 MWF 130-220 SMI 109 HINES,N																					
CHIN 222 ACCELERATED CHINESE (VLPA) >2174 A 10 MTWTF 830-1020 SAV 131 NORMAN,S EC GWN 214											HINDI 461 ADVANCED HINDI RDGS 3851 A 3 MWF 130-250 MLR 302B ENTWISTLE,A																					
INDIAN											HINDI 489 UNDERGRAD RESEARCH >3852 A 3-5 TO BE ARRANGED * * INSTRUCTOR I.D. GWN 225 <th colspan="11"></th>																					
INDN 402 PALI (VLPA) 4104 A 3 TTh 130-250 SAV 311 COX,C											HINDI 502 STDS MED AVADHI LIT 3853 A 3 TTh 130-250 SMI 111 ENTWISTLE,A																					
INDN 404 READINGS URDU LIT (VLPA) 4105 A 3 TTh 130-250 GWN M224 HINES,N											<td colspan="11"> </td>																					
INDN 489 UNDERGRAD RESEARCH >4106 A 3-5 TO BE ARRANGED * * INSTRUCTOR I.D. GWN 225											<td colspan="11"> </td>																					

## SYMBOLS

H = Honors Course  
> = Limited enrollment in this section, students must obtain Entry Code or Faculty Number.  
% = New Course (See front of Time Schedule)  
"HOW TO READ COURSE LISTINGS" (See back of Time Schedule)

VLPA = Visual, Literary and Performing Arts  
I&S = Individuals and Societies  
QSR = Quantitative, Symbolic, or Formal Reasoning  
C = English Composition

## REGISTRATION PERIODS

PD1. = Period I (Nov. 16-Dec. 2)  
PD2. = Period II (Dec. 5-Jan. 2)  
PD3. = Period III (Jan. 3-13)  
PD4. = Period IV (Jan. 17-Feb. 19)







DEPT	COURSE	TITLE	BLDG	ROOM	INSTRUCTOR	DEPT	COURSE	TITLE	BLDG	ROOM	INSTRUCTOR	DEPT	COURSE	TITLE	BLDG	ROOM	INSTRUCTOR						
SLN	SECTION	CRD	DAY	TIME	COMMENTS	SLN	SECTION	CRD	DAY	TIME	COMMENTS	SLN	SECTION	CRD	DAY	TIME	COMMENTS						
<b>BOTANY CONT'D</b>																							
>1770	ZQ 2	TTh	130-420	JHN 414	CLELAND, R													1919	BE 4	MWF	130-220	BAG 131	
H OFFERED JOINTLY WITH BOTANY 372 ZO VANVOLKENSU HONORS BOT, BIOL, ZOOL, MD OPTIONAL "W" COURSE																				T	1230-120	JHN 111	
																				Th	130-220	BAG 131	
																				MWF	130-220	BAG 131	
																				T	230-320	BAG 154	
																				Th	130-220	BAG 131	
																				MWF	130-220	BAG 131	
																				T	230-320	BAG 261	
																				Th	130-220	BAG 131	
																				MWF	130-220	BAG 131	
																				T	230-320	BAG 260	
																				Th	130-220	BAG 131	
																				MWF	130-220	BAG 131	
																				T	330-420	BAG 260	
																				Th	130-220	BAG 131	
																				MWF	130-220	BAG 131	
																				T	330-420	BAG 108	
																				Th	130-220	BAG 131	
																				MWF	130-220	BAG 131	
																				T	230-320	BAG 260	
																				Th	130-220	BAG 131	
																				MWF	130-220	BAG 131	
																				T	230-320	BAG 260	
																				Th	130-220	BAG 131	
																				MWF	130-220	BAG 131	
																				T	330-420	BAG 260	
																				Th	130-220	BAG 131	
																				MWF	130-220	BAG 131	
																				T	230-320	BAG 260	
																				Th	130-220	BAG 131	
																				MWF	130-220	BAG 131	
																				T	230-320	BAG 260	
																				Th	130-220	BAG 131	
																				MWF	130-220	BAG 131	
																				T	330-420	BAG 260	
																				Th	130-220	BAG 131	
																				MWF	130-220	BAG 131	
																				T	230-320	BAG 260	
																				Th	130-220	BAG 131	
																				MWF	130-220	BAG 131	
																				T	330-420	BAG 260	
																				Th	130-220	BAG 131	
																				MWF	130-220	BAG 131	
																				T	230-320	BAG 260	
																				Th	130-220	BAG 131	
																				MWF	130-220	BAG 131	
																				T	330-420	BAG 260	
																				Th	130-220	BAG 131	
																				MWF	130-220	BAG 131	
																				T	230-320	BAG 260	
																				Th	130-220	BAG 131	
																				MWF	130-220	BAG 131	
																				T	330-420	BAG 260	
																				Th	130-220	BAG 131	
																				MWF	130-220	BAG 131	
																				T	230-320	BAG 260	
																				Th	130-220	BAG 131	
																				MWF	130-220	BAG 131	
																				T	330-420	BAG 260	
																				Th	130-220	BAG 131	
																				MWF	130-220	BAG 131	
																				T	230-320	BAG 260	
																				Th	130-220	BAG 131	
																				MWF	130-220	BAG 131	
																				T	330-420	BAG 260	
																				Th	130-220	BAG 131	
																				MWF	130-220	BAG 131	
																				T	230-320	BAG 260	
																				Th	130-220	BAG 131	
																				MWF	130-220	BAG 131	
																				T	330-420	BAG 260	
																				Th	130-220	BAG 131	
																				MWF	130-220	BAG 131	
																				T	230-320	BAG 260	
																				Th	130-220	BAG 131	
																				MWF	130-220	BAG 131	
																				T	330-420	BAG 260	
																				Th	130-220	BAG 131	
																				MWF	130-220	BAG 131	
																				T	230-320	BAG 260	
																				Th	130-220	BAG 131	
																				MWF	130-220	BAG 131	
																				T	330-420	BAG 260	
																				Th	130-220	BAG 131	
																				MWF	130-220	BAG 131	
																				T	230-320	BAG 260	
																				Th	130-220	BAG 131	
																				MWF	130-220	BAG 131	
																				T	330-420	BAG 260	
																				Th	130-220	BAG 131	
																				MWF	130-220	BAG 131	
																				T	230-320	BAG 260	
																				Th	130-220	BAG 131	
																				MWF	130-220	BAG 131	
																				T	330-420	BAG 260	
																				Th	130-220	BAG 131	
																				MWF	130-220	BAG 131	
																				T	230-320	BAG 260	
																				Th	130-220	BAG 131	
																				MWF	130-220	BAG 131	
																				T	330-420	BAG 260	
																				Th	130-220	BAG 131	
																				MWF	130-220	BAG 131	
																				T	230-320	BAG 260	
																				Th	130-220	BAG 131	
																				MWF	130-220	BAG 131	
																				T	330-420	BAG 260	
																				Th	130-220	BAG 131	
																				MWF	130-220	BAG 131	
																				T	230-320	BAG 260	
																				Th	130-220	BAG 131	
																				MWF	130-220	BAG 131	
																				T	330-420	BAG 260	
																				Th	130-220	BAG 131	
																				MWF	130-220	BAG 131	
																				T	230-320	BAG 260	
																				Th	130-220	BAG 131	
																				MWF	130-220	BAG 131	
																				T	330-420	BAG 260	
																				Th	130-220	BAG 131	
																				MWF	130-220	BAG 131	
																				T	230-320	BAG 260	
																				Th	130-220	BAG 131	
																				MWF	130-220	BAG 131	
																				T	330-420	BAG 260	
																				Th	130-220	BAG 131	
																				MWF	130-220	BAG 131	
																				T	230-320	BAG 260	
																				Th	130-220	BAG 131	
																				MWF	130-220	BAG 131	
																				T	330-420	BAG 260	
																				Th	130-220	BAG 131	
																				MWF	130-220	BAG 131	
																				T	230-320	BAG 260	
																				Th	130-220	BAG 131	
																				MWF	130-220	BAG 131	
																				T	330-420	BAG 260	
																				Th	130-220	BAG 131	
																				MWF	130-220	BAG 131	
																				T	230-320	BAG 260	
																				Th	130-220	BAG 131	
																				MWF	130-220	BAG 131	
																				T	330-420	BAG 260	
																				Th	130-220	BAG 131	
																				MWF	130-220	BAG 131	
																				T	230-320	BAG 260	
																				Th	130-220	BAG 131	
																				MWF	130-220	BAG 131	
																				T	330-420	BAG 260	
																				Th	130-220	BAG 131	
																				MWF	130-220	BAG 131	
																				T	230-320	BAG 260	
																				Th	130-220	BAG 131	
																				MWF	130-220	BAG 131	
																				T	330-420	BAG 260	
																				Th	130-220	BAG 131	
																				MWF	130-220	BAG 131	
																				T	230-320	BAG 260	
																				Th	130-220	BAG 131	
																				MWF	130-220	BAG 131	
																				T	330-420	BAG 260	
																				Th	130-220	BAG 131	
																				MWF	130-220	BAG 131	
																				T	230-320	BAG 260	
																				Th	130-220	BAG 131	
																				MWF	130-220	BAG 131	
																				T	330-420	BAG 260	
																				Th	130-220	BAG 131	
																				MWF	130-220	BAG 131	







## UNIVERSITY OF WASHINGTON

## WINTER QUARTER 1995

## COLLEGE OF ARTS AND SCIENCES

DEPT COURSE SLN SECTION SPEC CODE	TITLE CRD DAY TIME	BLDG ROOM	INSTRUCTOR	DEPT COURSE SLN SECTION SPEC CODE	TITLE CRD DAY TIME	BLDG ROOM	INSTRUCTOR	DEPT COURSE SLN SECTION SPEC CODE	TITLE CRD DAY TIME	BLDG ROOM	INSTRUCTOR
<b>CHEMISTRY CONT'D</b>											
CHEM 297 SCI OUTREACH VISIT				>2085 B VAR	TO BE ARRANGED			CHEM 499 UG RES/REPORT WRITG			
>2068 A 1	TO BE ARRANGED			H	CREDIT/NO CREDIT ONLY			>2104 A VAR	TO BE ARRANGED		
	CREDIT/NO CREDIT ONLY				INSTRUCTOR I.D. BAG 109C				CREDIT/NO CREDIT ONLY		
CHEM 299 SPEC PROBS/RPT WRTO				CHEM 416 THE CHEMICAL BOND (NW)					MEETS WRITING COURSE REQUIREMENT		
>2069 A 1	TO BE ARRANGED			2086 A 3	MwF 930-1020	BAG 108		>2105 B VAR	TO BE ARRANGED		
	CREDIT/NO CREDIT ONLY							H	CREDIT/NO CREDIT ONLY		
	MEETS WRITING COURSE REQUIREMENT			CHEM 417 ORGANOMETALLIC CHEM (NW)					MEETS WRITING COURSE REQUIREMENT		
	INSTRUCTOR I.D. BAG 109C			2087 A 3	MwF 1130-1220	BAG 106			INSTRUCTOR I.D. BAG 109C		
>2070 B 1	TO BE ARRANGED			CHEM 418 NUCLEAR CHEMISTRY (NW)				CHEM 502 PRACTICAL NMR			
H	CREDIT/NO CREDIT ONLY			2088 A 3	MwF 1130-1220	BAG 108		2106 A 4	MwTh 130-220	BAG 106	
	MEETS WRITING COURSE REQUIREMENT			CHEM 428 SEPARATION TECHS (NW)				CHEM 526 PROCESS ANALYSIS			
	INSTRUCTOR I.D. BAG 109C			2089 A 3	MwF 230-320	BAG 260		2107 A 3	MwF 1130-1220	CHL 036	
CHEM 317 (INORGANIC CHEM LAB (NW)				CHEM 466 PHYSICAL CHEMISTRY (NW)				CHEM 531 ADV ORGANIC CHEM			
2071 AA 3	T 830-920	BAG 260		2090 A 3	MwF 930-1020	BAG 260		2108 A 3	MwF 1030-1120	BAG 106	
	TTh 1030-150	BAG 293			Th 930-1020	BAG 260		CHEM 551 INTRO QUANTUM CHEM			
	ADD CODE REQUIRED (PD.3)				OFFERED JOINTLY WITH CHEM E 456 A			2109 A 3	MwF 1130-1220	CHL 101	
	DROP CODE REQUIRED (PD.3)				TH MEETING IS OPTIONAL TUTORIAL			CHEM 560 CUR PROB PHYS CHEM			
2072 AB 3	T 830-920	BAG 260		CHEM 467 PHYSICAL CHEMISTRY (NW)			2110 A 3	MwF 1030-1120	BAG 108		
	TTh 200-520	BAG 293		2091 A 3	MwF 930-1020	BAG 154		CHEM 581 TOPICS INORGNIC CHEM			
	ADD CODE REQUIRED (PD.3)				Th 930-1020	BAG 154		>2111 A 3	TO BE ARRANGED		
	DROP CODE REQUIRED (PD.3)				TH MEETING IS OPTIONAL TUTORIAL				CREDIT/NO CREDIT ONLY		
2073 AC 3	T 830-920	BAG 260		**CHEM 461 - COMMON FINAL: 3/15/95: 12:30-2:20					FACULTY CODE BAG 109D		
	Wf 130-450	BAG 293						CHEM 582 TOPICS ANALYT CHEM			
	ADD CODE REQUIRED (PD.3)			CHEM 461 PHYS CHEM LAB (NW)				>2112 A 3	TO BE ARRANGED		
	DROP CODE REQUIRED (PD.3)			2092 ZA 2-3	TTh 830-1220	BAG 152			CREDIT/NO CREDIT ONLY		
2074 BA 3	T 930-1020	BAG 260			ADD CODE REQUIRED (PD.3)				FACULTY CODE BAG 109D		
	TTh 1030-150	BAG 293			DROP CODE REQUIRED (PD.3)			CHEM 583 TOPICS ORGANIC CHEM			
	ADD CODE REQUIRED (PD.3)				2093 ZB 2-3	TTh 130-520	BAG 152	2113 A 3	TO BE ARRANGED		
	DROP CODE REQUIRED (PD.3)					ADD CODE REQUIRED (PD.3)			CREDIT/NO CREDIT ONLY		
2075 BB 3	T 930-1020	BAG 260				DROP CODE REQUIRED (PD.3)			FACULTY CODE BAG 109D		
	TTh 200-520	BAG 293		CHEM 468 SPECTRO TECHNIQUES (NW)				CHEM 586 TOPICS PHYSICL CHEM			
	ADD CODE REQUIRED (PD.3)			2094 ZA 2	Wf 130-420	BAG 083		>2114 A 3	TO BE ARRANGED		
	DROP CODE REQUIRED (PD.3)				ADD CODE REQUIRED (PD.3)				CREDIT/NO CREDIT ONLY		
2076 BC 3	T 930-1020	BAG 260			DROP CODE REQUIRED (PD.3)				FACULTY CODE BAG 109D		
	Wf 130-450	BAG 293			2095 ZB 2	TTh 130-420	BAG 083	CHEM 590 SMNR GENERAL CHEM			
	ADD CODE REQUIRED (PD.3)					ADD CODE REQUIRED (PD.3)		2115 A 1	TO BE ARRANGED		
	DROP CODE REQUIRED (PD.3)					DROP CODE REQUIRED (PD.3)			CREDIT/NO CREDIT ONLY		
**CHEM 321 - FRIDAY MEETING IS OPTIONAL TUTORIAL				CHEM 464 COMPUTER DATA ANALYS (NW)				CHEM 591 SMNR INORGANIC CHEM			
CHEM 321 QUANTITATIVE ANALYS (NW)				2096 AA 3	T 830-920	BAG 261		2116 A 1	T 330-520	BAG 261	
2077 AA 5	Mw 1130-1220	BAG 260			TTh 930-1220	BAG 191			CREDIT/NO CREDIT ONLY		
	TTh 800-1220	BAG 191			ADD CODE REQUIRED (PD.3)			CHEM 592 SMNR ANALYTCL CHEM			
	F 1130-1220	BAG 260			DROP CODE REQUIRED (PD.3)			2117 A 1	M 330-520	BAG 261	
	ADD CODE REQUIRED (PD.3)				2097 AB 3	T 830-920	BAG 261		CREDIT/NO CREDIT ONLY		
	DROP CODE REQUIRED (PD.3)					TTh 130-420	BAG 191	CHEM 593 SMNR ORGANIC CHEM			
2078 AB 5	Mw 1130-1220	BAG 260				ADD CODE REQUIRED (PD.3)		2118 A 1	F 430-620P	BAG 261	
	TTh 1230-450	BAG 191				DROP CODE REQUIRED (PD.3)			CREDIT/NO CREDIT ONLY		
	F 1130-1220	BAG 260				2098 AC 3	T 830-920	BAG 261	CHEM 595 SMNR PHYSICAL CHEM		
	ADD CODE REQUIRED (PD.3)						Wf 130-420	BAG 191	2119 A 1	W 330-620	BAG 261
	DROP CODE REQUIRED (PD.3)						ADD CODE REQUIRED (PD.3)			CREDIT/NO CREDIT ONLY	
CHEM 338 H-ORGANIC CHEMISTRY (NW)				CHEM 498 TEACHING CHEMISTRY (NW)				CHEM 600 INDEPNONT STDY/RSCM			
2079 A 4	MwThF 1030-1120	BAG 261		>2099 AA 3	Mw 130-220	CHL 015		>2120 A 1-9	TO BE ARRANGED		
	H				T 830-920				CREDIT/NO CREDIT ONLY		
**CHEM 346 - EC/DC BAG 271						CREDIT/NO CREDIT ONLY		CHEM 700 MASTERS THESIS			
CHEM 346 H-ORGANIC CHEM LAB (NW)						DROP CODE REQUIRED		>2121 A 1-9	TO BE ARRANGED		
2080 AA 3	T 130-220	BAG 260				EC/DC I, II, III BAG 109C		CHEM 800 DOCTORAL DISSERTATN			
	H TTh 230-520	CHB 112						>2122 A 1-9	TO BE ARRANGED		
	ADD CODE REQUIRED (PD.3)					>2100 AB 3	Mw 130-220	CHL 015			
	DROP CODE REQUIRED (PD.3)						T 1130-1220				
2081 AB 3	T 130-220	BAG 260						CREDIT/NO CREDIT ONLY			
	H TTh 230-520	CHB 128						DROP CODE REQUIRED			
	ADD CODE REQUIRED (PD.3)							EC/DC I, II, III BAG 109C			
	DROP CODE REQUIRED (PD.3)							>2101 AC 3	Mw 130-220	CHL 015	
CHEM 352 PHYS CHEM FOR BIOL (NW)									T 1230-120		
2082 A 4	MwF 930-1020	BAG 261									
	T 930-1020	BAG 260									
CHEM 397 SCI OUTREACH MENTOR											
>2083 A 1	TO BE ARRANGED										
	CREDIT/NO CREDIT ONLY										
CHEM 399 UNDERGRAD RESEARCH											
>2084 A VAR	TO BE ARRANGED										
	CREDIT/NO CREDIT ONLY										
	INSTRUCTOR I.D. BAG 109C										

## CLASSICS

## CLASSICAL ARCHAEOLOGY

CL AR 340 PRE-CL ART & ARCH (VLPA)											
2234 A 3	MwF 930-1020	ART 317	LANCZON, M								
	OFFERED JOINTLY WITH ART H 340 A										
CL AR 442 GRK & ROM PAINTING (VLPA)											
2235 A 3	MwF 1130-1220	ART 006	LANCZON, M								
	OFFERED JOINTLY WITH ART H 442 A										

## SYMBOLS

H = Honors Course

&gt; = Limited enrollment in this section, students must obtain Entry Code or Faculty Number.

% = New Course (See front of Time Schedule)

"HOW TO READ COURSE LISTINGS" (See back of Time Schedule)

VLPA = Visual, Literary and Performing Arts

I&amp;S = Individuals and Societies

QSR = Quantitative, Symbolic, or Formal Reasoning

C = English Composition

## REGISTRATION PERIODS

PD1. = Period I (Nov. 16-Dec. 2)

PD2. = Period II (Dec. 5-Jan. 2)

PD3. = Period III (Jan. 3-13)

PD4. = Period IV (Jan. 17-Feb. 19)



## UNIVERSITY OF WASHINGTON

## WINTER QUARTER 1995

## COLLEGE OF ARTS AND SCIENCES

DEPT COURSE BLN SECTION SPEC CODE	TITLE CRD	DAY	TIME	BLDG ROOM	INSTRUCTOR	DEPT COURSE BLN SECTION SPEC CODE	TITLE CRD	DAY	TIME	BLDG ROOM	INSTRUCTOR	DEPT COURSE BLN SECTION SPEC CODE	TITLE CRD	DAY	TIME	BLDG ROOM	INSTRUCTOR
<b>CLASSICS</b>						<b>GREEK 490 SUPERVISED STUDY</b>						<b>2260 AC 5</b>					
**CLAS 101 - NO AUDITORS; NO OVERLOADS						>3826 A VAR TO BE ARRANGED * *						MTWTh 930-1020 AND 223					
CLAS 101 LAT & GRK CURR USE (VLPA)						INSTRUCTOR I.D. DEN 218						F 930-1020 THO 119					
2236 A 2 TTh 830-920 DEN 217						>3827 B VAR TO BE ARRANGED * *						ADD CODE REQUIRED (PD.3)					
CREDIT/NO CREDIT ONLY						H INSTRUCTOR I.D. DEN 218						2261 AD 5 MTWTh 930-1020 AND 223					
FRESHMEN, SOPHMS ONLY (PD.1&2)						GREEK 603 ARISTOPHANES						F 930-1020 CMU 120					
2237 C 2 TTh 930-1020 PAR 106						>3828 A 5 TTh 400-540 DEN 213 BLIQUEZ, L						ADD CODE REQUIRED (PD.3)					
CREDIT/NO CREDIT ONLY						EC DEN 218						2262 AE 5 MTWTh 930-1020 AND 223					
FRESHMEN, SOPHMS ONLY (PD.1&2)						GREEK 690 SUPERVISED STUDY						F 1030-1120 CMU 120					
2238 D 2 TTh 930-1020 DEN 216						>3829 A VAR TO BE ARRANGED * *						ADD CODE REQUIRED (PD.3)					
CREDIT/NO CREDIT ONLY						INSTRUCTOR I.D. DEN 218						2263 AF 5 MTWTh 930-1020 AND 223					
FRESHMEN, SOPHMS ONLY (PD.1&2)						GREEK 600 INDEPNENT STDY/RSCH						F 1130-1220 SAV 209					
2239 E 2 TTh 1030-1120 PAR 306						>3830 A 1-9 TO BE ARRANGED * *						ADD CODE REQUIRED (PD.3)					
CREDIT/NO CREDIT ONLY						CREDIT/NO CREDIT ONLY						2264 AG 5 MTWTh 930-1020 AND 223					
FRESHMEN, SOPHMS ONLY (PD.1&2)						INSTRUCTOR I.D. DEN 218						F 1230-120 SAV 131					
2240 F 2 TTh 1030-1120 CMU 228												ADD CODE REQUIRED (PD.3)					
CREDIT/NO CREDIT ONLY												<b>CMU 203 MASS CMU &amp; SOCIETY (I&amp;S)</b>					
FRESHMEN, SOPHMS ONLY (PD.1&2)												2265 AA 5 MTWTh 1130-1220 ARC 147					
2241 G 2 TTh 1130-1220 DEN 307												F 830-920 CMU 326					
CREDIT/NO CREDIT ONLY												ADD CODE REQUIRED (PD.3)					
FRESHMEN, SOPHMS ONLY (PD.1&2)												2266 AB 5 MTWTh 1130-1220 ARC 147					
2242 U 2 T 630-820P DEN 310												F 830-920 CMU 226					
CREDIT/NO CREDIT ONLY												ADD CODE REQUIRED (PD.3)					
FRESHMEN, SOPHMS ONLY (PD.1&2)												2267 AC 5 MTWTh 1130-1220 ARC 147					
2243 V 2 Th 630-820P DEN 310												F 930-1020 CMU 326					
CREDIT/NO CREDIT ONLY												ADD CODE REQUIRED (PD.3)					
FRESHMEN, SOPHMS ONLY (PD.1&2)												2268 AD 5 MTWTh 1130-1220 ARC 147					
2244 A 3 MWF 830-920 CHL 025												F 930-1020 CMU 226					
CREDIT/NO CREDIT ONLY												ADD CODE REQUIRED (PD.3)					
FRESHMEN, SOPHMS ONLY (PD.1&2)												2269 AE 5 MTWTh 1130-1220 ARC 147					
2245 B 3 MWF 930-1020 CHL 101												F 930-1020 CMU 8004					
CREDIT/NO CREDIT ONLY												ADD CODE REQUIRED (PD.3)					
FRESHMEN, SOPHMS ONLY (PD.1&2)												2270 AF 5 MTWTh 1130-1220 ARC 147					
2246 C 3 MWF 1030-1120 CHL 025												F 1030-1120 CMU 326					
CREDIT/NO CREDIT ONLY												ADD CODE REQUIRED (PD.3)					
FRESHMEN, SOPHMS ONLY (PD.1&2)												2271 AG 5 MTWTh 1130-1220 ARC 147					
2247 D 3 MWF 1130-1220 CHL 025												F 1030-1120 THO 235					
CREDIT/NO CREDIT ONLY												ADD CODE REQUIRED (PD.3)					
FRESHMEN, SOPHMS ONLY (PD.1&2)												2272 AH 5 MTWTh 1130-1220 ARC 147					
2248 AA 5 MWF 1030-1120 SIG 134												F 1130-1220 SAV 127					
CREDIT/NO CREDIT ONLY												ADD CODE REQUIRED (PD.3)					
FRESHMEN, SOPHMS ONLY (PD.1&2)												2273 AI 5 MTWTh 1130-1220 ARC 147					
2249 AB 5 MWF 1030-1120 SIG 134												F 1130-1220 CMU 120					
CREDIT/NO CREDIT ONLY												ADD CODE REQUIRED (PD.3)					
FRESHMEN, SOPHMS ONLY (PD.1&2)												2274 AJ 5 MTWTh 1130-1220 ARC 147					
2250 AC 5 MWF 1030-1120 SIG 134												F 1130-1220 THO 125					
CREDIT/NO CREDIT ONLY												ADD CODE REQUIRED (PD.3)					
FRESHMEN, SOPHMS ONLY (PD.1&2)												2275 AK 5 MTWTh 1130-1220 ARC 147					
2251 AD 5 MWF 1030-1120 SIG 134												F 1230-120 THO 334					
CREDIT/NO CREDIT ONLY												ADD CODE REQUIRED (PD.3)					
FRESHMEN, SOPHMS ONLY (PD.1&2)												2276 AL 5 MTWTh 1130-1220 ARC 147					
2252 AE 5 MWF 1030-1120 SIG 134												F 1230-120 CMU 326					
CREDIT/NO CREDIT ONLY												ADD CODE REQUIRED (PD.3)					
FRESHMEN, SOPHMS ONLY (PD.1&2)												<b>CMU 300 APPLIED CMU (I&amp;S)</b>					
2253 AF 5 MWF 1030-1120 SIG 134												>2277 A 5 TTh 1230-250 CMU 8006					
CREDIT/NO CREDIT ONLY												MEETS WRITING COURSE REQUIREMENT					
FRESHMEN, SOPHMS ONLY (PD.1&2)												<b>CMU 316 WRIT RSCH MAS MEDIA (I&amp;S)</b>					
2254 A 3 MWF 830-920 KNE 220												>2278 ZA 2 MW 830-1020 CMU 202					
CREDIT/NO CREDIT ONLY												CREDIT/NO CREDIT ONLY					
FRESHMEN, SOPHMS ONLY (PD.1&2)												MEETS WRITING COURSE REQUIREMENT					
2255 A 5 TTh 230-420 DEN 316												>2279 ZB 2 TTh 830-1020 CMU 202					
CREDIT/NO CREDIT ONLY												CREDIT/NO CREDIT ONLY					
FRESHMEN, SOPHMS ONLY (PD.1&2)												MEETS WRITING COURSE REQUIREMENT					
2256 A 1-3 TO BE ARRANGED * *												>2280 ZC 2 MW 1030-1220 CMU 202					
CREDIT/NO CREDIT ONLY												CREDIT/NO CREDIT ONLY					
FRESHMEN, SOPHMS ONLY (PD.1&2)												MEETS WRITING COURSE REQUIREMENT					
2257 A 1-9 TO BE ARRANGED * *												>2281 ZD 2 TTh 1030-1220 CMU 202					
CREDIT/NO CREDIT ONLY												CREDIT/NO CREDIT ONLY					
FRESHMEN, SOPHMS ONLY (PD.1&2)												MEETS WRITING COURSE REQUIREMENT					
INSTRUCTOR I.D. DEN 218												>2282 ZE 2 MW 330-520 CMU 202					
CREDIT/NO CREDIT ONLY												CREDIT/NO CREDIT ONLY					
FRESHMEN, SOPHMS ONLY (PD.1&2)												MEETS WRITING COURSE REQUIREMENT					
2258 A 3 TTh 230-350 DEN 205												<b>CMU 316 COMP APP MASS MED (I&amp;S)</b>					
CREDIT/NO CREDIT ONLY												>2283 A 5 T 930-1120 SAV 149					
FRESHMEN, SOPHMS ONLY (PD.1&2)												Th 930-1120 SAV 137					
2259 A 3 MW 400-520 DEN 206												<b>CMU 320 LEGAL ASPECTS CMU (I&amp;S)</b>					
CREDIT/NO CREDIT ONLY												2284 AA 5 MTWTh 1130-1220 CMU 120					
FRESHMEN, SOPHMS ONLY (PD.1&2)												F 830-920 CMU 228					
2260 A 3 TTh 230-350 DEN 205												NO FRESHMEN, SOPHMS					
CREDIT/NO CREDIT ONLY												CMU, LAW MAJORS ONLY (PD.1)					
FRESHMEN, SOPHMS ONLY (PD.1&2)																	
2261 A 3 TTh 230-350 DEN 205																	
CREDIT/NO CREDIT ONLY																	
FRESHMEN, SOPHMS ONLY (PD.1&2)																	
2262 A 3 TTh 230-350 DEN 205																	
CREDIT/NO CREDIT ONLY																	
FRESHMEN, SOPHMS ONLY (PD.1&2)																	
2263 A 3 TTh 230-350 DEN 205																	
CREDIT/NO CREDIT ONLY																	
FRESHMEN, SOPHMS ONLY (PD.1&2)																	
2264 A 3 TTh 230-350 DEN 205																	
CREDIT/NO CREDIT ONLY																	
FRESHMEN, SOPHMS ONLY (PD.1&2)																	
2265 A 3 TTh 230-350 DEN 205																	
CREDIT/NO CREDIT ONLY																	
FRESHMEN, SOPHMS ONLY (PD.1&2)																	
2266 A 3 TTh 230-350 DEN 205																	
CREDIT/NO CREDIT ONLY																	
FRESHMEN, SOPHMS ONLY (PD.1&2)																	
2267 A 3 TTh 230-350 DEN 205																	
CREDIT/NO CREDIT ONLY																	
FRESHMEN, SOPHMS ONLY (PD.1&2)																	
2268 A 3 TTh 230-350 DEN 205																	
CREDIT/NO CREDIT ONLY																	
FRESHMEN, SOPHMS ONLY (PD.1&2)																	
2269 A 3 TTh 230-350 DEN 205																	
CREDIT/NO CREDIT ONLY																	
FRESHMEN, SOPHMS ONLY (PD.1&2)																	
2270 A 3 TTh 230-350 DEN 205																	
CREDIT/NO CREDIT ONLY																	
FRESHMEN, SOPHMS ONLY (PD.1&2)																	
2271 A 3 TTh 230-350 DEN 205																	
CREDIT/NO CREDIT ONLY																	
FRESHMEN, SOPHMS ONLY (PD.1&2)																	
2272 A 3 TTh 230-350 DEN 205																	
CREDIT/NO CREDIT ONLY																	
FRESHMEN, SOPHMS ONLY (PD.1&2)																	
2273 A 3 TTh 230-350 DEN 205																	
CREDIT/NO CREDIT ONLY																	
FRESHMEN, SOPHMS ONLY (PD.1&2)																	
2274 A 3 TTh 230-350 DEN 205																	
CREDIT/NO CREDIT ONLY																	
FRESHMEN, SOPHMS ONLY (PD.1&2)																	
2275 A 3 TTh 230-350 DEN 205																	
CREDIT/NO CREDIT ONLY																	
FRESHMEN, SOPHMS ONLY (PD.1&2)																	
2276 A 3 TTh 230-350 DEN 205																	
CREDIT/NO CREDIT ONLY																	
FRESHMEN, SOPHMS ONLY (PD.1&2)																	
2277 A 3 TTh 230-350 DEN 205																	
CREDIT/NO CREDIT ONLY																	
FRESHMEN, SOPHMS ONLY (PD.1&2)																	
2278 A 3 TTh 230-350 DEN 205																	
CREDIT/NO CREDIT ONLY																	
FRESHMEN, SOPHMS ONLY (PD.1&2)																	
2279 A 3 TTh 230-350 DEN 205																	
CREDIT/NO CREDIT ONLY																	
FRESHMEN, SOPHMS ONLY (PD.1&2)																	
2280 A 3 TTh 230-350 DEN 205																	
CREDIT/NO CREDIT ONLY																	
FRESHMEN, SOPHMS ONLY (PD.1&2)																	
2281 A 3 TTh 230-350 DEN 205																	
CREDIT/NO CREDIT ONLY																	
FRESHMEN, SOPHMS ONLY (PD.1&2)																	
2282 A 3 TTh 230-350 DEN 205																	
CREDIT/NO CREDIT ONLY																	
FRESHMEN, SOPHMS ONLY (PD.1&2)																	
2283 A 3 TTh 230-350 DEN 205																	
CREDIT/NO CREDIT ONLY																	
FRESHMEN, SOPHMS ONLY (PD.1&2)																	
2284 A 3 TTh 230-350 DEN 205																	
CREDIT/NO CREDIT ONLY																	
FRESHMEN, SOPHMS ONLY (PD.1&2)																	
2285 A 3 TTh 230-350 DEN 205																	
CREDIT/NO CREDIT ONLY																	
FRESHMEN, SOPHMS ONLY (PD.1&2)																	
2286 A 3 TTh 230-350 DEN 205																	
CREDIT/NO CREDIT ONLY																	
FRESHMEN, SOPHMS ONLY (PD.1&2)																	
2287 A 3 TTh 230-350 DEN 205																	
CREDIT/NO CREDIT ONLY																	
FRESHMEN, SOPHMS ONLY (PD.1&2)																	
2288 A 3 TTh 230-350 DEN 205																	
CREDIT/NO CREDIT ONLY																	
FRESHMEN, SOPHMS ONLY (PD.1&2)																	
2289 A 3 TTh 230-350 DEN 205																	
CREDIT/NO CREDIT ONLY																	
FRESHMEN, SOPHMS ONLY (PD.1&2)																	
2290 A 3 TTh 230-350 DEN 205																	
CREDIT/NO CREDIT ONLY																	
FRESHMEN, SOPHMS ONLY (PD.1&2)																	
2291 A 3 TTh 230-350 DEN 205																	
CREDIT/NO CREDIT ONLY																	
FRESHMEN, SOPHMS ONLY (PD.1&2)																	
2292 A 3 TTh 230-350 DEN 205																	
CREDIT/NO CREDIT ONLY																	
FRESHMEN, SOPHMS ONLY (PD.1&2)																	
2293 A 3 TTh 230-350 DEN 205																	
CREDIT/NO CREDIT ONLY																	
FRESHMEN, SOPHMS ONLY (PD.1&2)																	
2294 A 3 TTh 230-350 DEN 205																	
CREDIT/NO CREDIT ONLY																	
FRESHMEN, SOPHMS ONLY (PD.1&2)																	
2295 A 3 TTh 230-350 DEN 205																	
CREDIT/NO CREDIT ONLY																	
FRESHMEN, SOPHMS ONLY (PD.1&2)																	
2296 A 3 TTh 230-350 DEN 205																	
CREDIT/NO CREDIT ONLY																	
FRESHMEN, SOPHMS ONLY (PD.1&2)																	
2297 A 3 TTh 230-350 DEN 205																	
CREDIT/NO CREDIT ONLY																	
FRESHMEN, SOPHMS ONLY (PD.1&2)																	
2298 A 3 TTh 230-350 DEN 205																	
CREDIT/NO CREDIT ONLY																	
FRESHMEN, SOPHMS ONLY (PD.1&2)																	
2299 A 3 TTh 230-350 DEN 205																	
CREDIT/NO CREDIT ONLY																	
FRESHMEN, SOPHMS ONLY (PD.1&2)																	
2300 A 3 TTh 230-350 DEN 205																	
CREDIT/NO CREDIT ONLY																	
FRESHMEN, SOPHMS ONLY (PD.1&2)																	
2301 A 3 TTh 230-350 DEN 205																	
CREDIT/NO CREDIT ONLY																	
FRESHMEN, SOPHMS ONLY (PD.1&2)																	
2302 A 3 TTh 230-350 DEN 205																	
CREDIT/NO CREDIT ONLY																	
FRESHMEN, SOPHMS ONLY (PD.1&2)																	
2303 A 3 TTh 230-350 DEN 205																	
CREDIT/NO CREDIT ONLY																	
FRESHMEN, SOPHMS ONLY (PD.1&2)																	
2304 A 3 TTh 230-350 DEN 205																	
CREDIT/NO CREDIT ONLY																	
FRESHMEN, SOPHMS ONLY (PD.1&2)																	
2305 A 3 TTh 230-350 DEN 205																	
CREDIT/NO CREDIT ONLY																	
FRESHMEN, SOPHMS ONLY (PD.1&2)																	
2306 A 3 TTh 230-350 DEN 205																	
CREDIT/NO CREDIT ONLY																	
FRESHMEN, SOPHMS ONLY (PD.1&2)																	
2307 A 3 TTh 230-350 DEN 205																	
CREDIT/NO CREDIT ONLY																	
FRESHMEN, SOPHMS ONLY (PD.1&2)																	
2308 A 3 TTh 230-350 DEN 205																	
CREDIT/NO CREDIT ONLY																	



## UNIVERSITY OF WASHINGTON

## WINTER QUARTER 1995

## COLLEGE OF ARTS AND SCIENCES

DEPT SLN SPEC	COURSE SECTION CODE	TITLE CRD COMMENTS	DAY	TIME	BLDG	ROOM	INSTRUCTOR	DEPT SLN SPEC	COURSE SECTION CODE	TITLE CRD COMMENTS	DAY	TIME	BLDG	ROOM	INSTRUCTOR	DEPT SLN SPEC	COURSE SECTION CODE	TITLE CRD COMMENTS	DAY	TIME	BLDG	ROOM	INSTRUCTOR	
<b>COMPARATIVE LITERATURE CONT'D</b>																								
C LIT 602	THEORY OF LIT III							DANCE 166	DANCE COMPOSITION I (VLPA)							DANCE 510	DANCE PRODUCTION							
1810	A 5	TTh 1130-120 SAV 132 OFFERED JOINTLY WITH ENGL 550 A PHD PROGRAM IN CRITICAL THEORY NARRATIVE THEORY					HANDWERK, G	>2450	A 5	MTWTF 830-1020 MNY 267 COMPOSITION DANCE I						2474	A 3	MWF 230-520 MNY 265 CREDIT/NO CREDIT ONLY GRADS ONLY DANCE MAJORS ONLY					WILEY, H	
1811	B 5	TTh 330-520 SAV 326 OFFERED JOINTLY WITH FRENCH 590 B PHD PROGRAM IN CRITICAL THEORY THE LITERARY TRANCE					BORCH-JACOBS	DANCE 202	BALLET TECHNIQUE 2 (VLPA)							DANCE 521	DANCE ADMINISTRATION							
1812	C 5	MW 330-520 LOW 102 PHD PROGRAM IN CRITICAL THEORY NIETZSCHE AS REPRESENTATIVE OF POSTMODERN AGE					BEHLER, E	2451	A 2	MWF 1030-1150 MNY 266 ADD CODE REQUIRED (PD.3) INTERMEDIATE BALLET						2475	A 3	TTh 830-1020 MNY 595 GRADS ONLY DANCE MAJORS ONLY					WILEY, H	
C LIT 608	HISTORY LIT CRT 2							DANCE 206	MODERN TECHNIQ II (VLPA)							DANCE 580	TEACHING METHODS							
1813	A 5	MTh 230-420 SMI 109 OFFERED JOINTLY WITH ENGL 508 A PHD PROGRAM IN CRITICAL THEORY					HANAFI, Z	2453	A 2	MWF 1230-150 MNY 266 ADD CODE REQUIRED (PD.3) INTERMEDIATE MODERN DANCE						2476	A 3	TTh 230-420 MNY 266 OFFERED JOINTLY WITH DANCE 390 A GRADS ONLY DANCE MAJORS ONLY					WILEY, H	
C LIT 611	LITERARY TRANSLATN							DANCE 262	CONTACT IMPROV (VLPA)							DANCE 600	INDEPENDNT STDY/RSCH							
1814	A 5	TTh 130-320 THO 135 OFFERED JOINTLY WITH SCAND 590 B PLUS 1 HOUR *					FRANCIS, M	>2454	A 3	MWF 230-350 MNY 267 PREREQ: MINIMUM 1 YR DANCE TECHNIQUE						>2477	A 1-9	TO BE ARRANGED * * GRADS ONLY DANCE MAJORS ONLY						
C LIT 617	COLLOQ IN FOLKLORE							DANCE 270	DANCE PERFORMANCE (VLPA)							>2478	B 1-9	TO BE ARRANGED * * GRADS ONLY						
1815	A 5	W 230-520 RAI 314 OFFERED JOINTLY WITH SCAND 590 B PLUS 1 HOUR *					SEHMSDORF, H	>2455	A 1-3	TO BE ARRANGED * * CREDIT/NO CREDIT ONLY														
C LIT 676	EAST-WEST LIT REL							>2456	B 1-3	TO BE ARRANGED * * CREDIT/NO CREDIT ONLY														
1816	A 5	M 200-450 QMN M224 OFFERED JOINTLY WITH CHIN 573 A					WANG, C	>2457	C 1-3	TO BE ARRANGED * * CREDIT/NO CREDIT ONLY														
C LIT 686	SPEC STDYS COMP LIT							DANCE 302	BALLET TECHNIQ III (VLPA)															
1817	A 5	MW 130-320 THO 202 DON JUAN MOTIF					ROSSEL, S	2458	A 2	MWF 1030-1150 MNY 265 OFFERED JOINTLY WITH DANCE 402 A ADD CODE REQUIRED (PD.3) ADVANCED BALLET														
C LIT 699	SPEC SEMINAR/CONFER							2459	B 1	TTh 1030-1150 MNY 265 OFFERED JOINTLY WITH DANCE 402 B ADD CODE REQUIRED (PD.3) ADVANCED BALLET														
>1818	A 1-9	TO BE ARRANGED * * INSTRUCTOR I.D. PDL 531						DANCE 306	MODERN TECHNIQ III (VLPA)															
>1819	B 1	TO BE ARRANGED * * CREDIT/NO CREDIT ONLY FOR TAS ONLY					DORNBUSH, J	2461	A 3	MWF 1230-150 MNY 265 OFFERED JOINTLY WITH DANCE 405 A ADD CODE REQUIRED (PD.3) ADVANCED MODERN DANCE														
C LIT 600	INDEPENDNT STDY/RSCH							2462	B 3	TTh 1230-150 MNY 265 OFFERED JOINTLY WITH DANCE 405 B ADD CODE REQUIRED (PD.3) ADVANCED MODERN DANCE														
>1820	A 1-9	TO BE ARRANGED * * CREDIT/NO CREDIT ONLY INSTRUCTOR I.D. PDL B531						DANCE 390	TEACHING METHODS (VLPA)															
C LIT 700	MASTERS THESES							>2463	A 5	TTh 230-420 MNY 266 OFFERED JOINTLY WITH DANCE 590 A PREREQS: DANCE MAJOR STATUS OR PERM OF THE INSTR														
>1821	A 1-9	TO BE ARRANGED * * CREDIT/NO CREDIT ONLY INSTRUCTOR I.D. PDL B531						DANCE 402	BALLET TECHNIQ IV (VLPA)															
C LIT 800	DOCTORAL DISSERTATN							>2464	A 2	MWF 1030-1250 MNY 265 OFFERED JOINTLY WITH DANCE 302 A														
>1822	A 1-9	TO BE ARRANGED * * CREDIT/NO CREDIT ONLY INSTRUCTOR I.D. PDL B531						>2465	B 1	TTh 1030-1250 MNY 265 OFFERED JOINTLY WITH DANCE 302 B														
<b>DANCE</b>																								
ENTRY CODES ARE AVAILABLE IN MEANY 258. ENTRY CODES ISSUED FOR PERIODS 1 & 2 WILL NOT BE VALID FOR PERIOD 3. NO AUDITORS																								
DANCE 101	INTRO TO DANCE (VLPA)							DANCE 406	MODERN TECHNIQ IV (VLPA)															
2446	A 5	MTWTF 830-950 MNY 266 ADD CODE REQUIRED (PD.3) EC MNY 258 NO PREREQ'S						>2466	A 3	MWF 1230-150 MNY 265 OFFERED JOINTLY WITH DANCE 305 A ADVANCED MODERN DANCE														
DANCE 102	INTRO TO DANCE (VLPA)							>2467	B 3	TTh 1230-150 MNY 265 OFFERED JOINTLY WITH DANCE 305 B														
>2447	A 5	MTWTF 830-950 MNY 265 PREREQ: DANCE 101					CEDERLUND, C	DANCE 420	DANCE ESTHETICS (VLPA/8.6)															
DANCE 106	MODERN TECHNIQUE (VLPA)							2468	A 3	MW 400-520 DEN 216 ADD CODE REQUIRED (PD.3) EC III														
>2448	U 2	TTh 230-350 MNY 265 PREREQ: PREVIOUS MODERN DANCE TRAIN					PARKER, R	DANCE 486	ADV COMPOSITION (VLPA)															
DANCE 108	BALLET TECHNIQUE (VLPA)							2469	A 3	TO BE ARRANGED * * GRADS ONLY DANCE MAJORS ONLY														
>2449	U 2	TTh 1230-150 MNY 266 PREREQ: PREVIOUS BALLET TRAINING						DANCE 490	SENIOR SEMINAR (VLPA)															
DANCE 510	DANCE PRODUCTION							2470	A 5	W 830-1020 MNY 266 ADD CODE REQUIRED (PD.3)														
>2471	A VAR	TO BE ARRANGED * *						DANCE 498	UNDERGRAD IND STDY															
>2472	B VAR	TO BE ARRANGED * *						>2471	A VAR	TO BE ARRANGED * *														
>2473	C VAR	TO BE ARRANGED * *						>2472	B VAR	TO BE ARRANGED * *														
								>2473	C VAR	TO BE ARRANGED * *														

## SYMBOLS

H = Honors Course  
> = Limited enrollment in this section, students must obtain Entry Code or Faculty Number.  
% = New Course (See front of Time Schedule)  
"HOW TO READ COURSE LISTINGS" (See back of Time Schedule)

VLPA = Visual, Literary and Performing Arts  
I&S = Individuals and Societies  
QSR = Quantitative, Symbolic, or Formal Reasoning  
C = English Composition

## REGISTRATION PERIODS

PD1. = Period I (Nov. 16-Dec. 2)  
PD2. = Period II (Dec. 5-Jan. 2)  
PD3. = Period III (Jan. 3-13)  
PD4. = Period IV (Jan. 17-Feb. 19)

## UNIVERSITY OF WASHINGTON

## COLLEGE OF ARTS AND SCIENCES

## WINTER QUARTER 1995

DEPT SLN SPEC	COURSE SECTION CODE	TITLE CRD COMMENTS	DAY	TIME	BLDG ROOM	INSTRUCTOR	DEPT SLN SPEC	COURSE SECTION CODE	TITLE CRD COMMENTS	DAY	TIME	BLDG ROOM	INSTRUCTOR	DEPT SLN SPEC	COURSE SECTION CODE	TITLE CRD COMMENTS	DAY	TIME	BLDG ROOM	INSTRUCTOR
<b>DRAMA CONT'D</b>							<b>DRAMA 494 STUDIES THEA&amp;DRAMA (VLPA)</b>							<b>DRAMA 663 SEMINAR DIRECTING</b>						
**DRAMA 252 - EC HUT 101							>2539 A 5 TWh 130-250 HUT 154 BRYANT-BERTA EPIC THEATRE; EC HUT 101 PREREQ: DRAMA 302,371							>2556 A 3 F 1000-1150 HUT 150 WALKER,M F 130-320 HUT 150 M 230-420 HUT 150 GRADS ONLY DRAMA MAJORS ONLY EC HUT 111						
DRAMA 252 ACTING (VLPA)							DRAMA 495 DESIGN-TECH PRACTCM (VLPA)							DRAMA 676 THEATRE HISTORY SEM						
>2516 AA 4 W 1130-1220 KNE 220 HUNT,R							>2540 A 2-6 TO BE ARRANGED * * EC HUT 135 AND DSC *							2557 A 5 MWF 930-1120 HUT 154 WOLCOTT,J						
>2517 AB 4 W 1130-1220 KNE 220 HUNT,R							DRAMA 498 STAGE COSTUME PROBS (VLPA)							DRAMA 688 DRAMA THEORY SEMINAR						
>2518 AC 4 W 1130-1220 KNE 220 HUNT,R							>2541 A 2 TO BE ARRANGED * * EC HUT 135							2558 A 5 TTh 900-1120 HUT 150						
>2519 AD 4 W 1130-1220 KNE 220 HUNT,R							DRAMA 499 THEATRE PRODUCTION (VLPA)							DRAMA 699 ADV STDY THEATR ART						
>2520 AE 4 W 1130-1220 KNE 220 HUNT,R							>2542 A 1-2 TO BE ARRANGED * * CREDIT/NO CREDIT ONLY EC HUT 105B							>2559 A 1-5 TO BE ARRANGED * * INSTRUCTOR I.D. HUT 104B						
>2521 AF 4 W 1130-1220 KNE 220 HUNT,R							DRAMA 499 UNDERGRAD RESEARCH (VLPA)							DRAMA 600 INDEPNENT STDY/RSCN						
TTh 1130-120 HUT 211							>2543 A 1-5 TO BE ARRANGED * * INSTRUCTOR I.D. HUT 104B							>2560 A 1-9 TO BE ARRANGED * * INSTRUCTOR I.D. HUT 104B						
DRAMA 290 TH TECH PRAC LAB (VLPA)							DRAMA 610 DESIGN STUDIO							DRAMA 700 MASTERS THESIS						
2522 ZN 1-3 TO BE ARRANGED * * STEWART,A							>2544 A 3 TTh 930-1120 NOC * EC DSC 102 & 103, HUT 135 4005 UNIV WAY							>2561 A 1-9 TO BE ARRANGED * * CREDIT/NO CREDIT ONLY GRADS ONLY DRAMA MAJORS ONLY INSTRUCTOR I.D. HUT 104B						
DRAMA 291 TH TECH PRAC LAB (VLPA)							DRAMA 612 LIGHTING DESIGN SEM							DRAMA 800 DOCTORAL DISSERTATN						
2523 ZN 1-3 TO BE ARRANGED * * GATES,S							2545 A 1/4 W 1130-120 DSC 210 GEIGER,M							>2562 A 1-9 TO BE ARRANGED * * CREDIT/NO CREDIT ONLY INSTRUCTOR I.D. HUT 104B						
PREREQ: DRAMA 211							DRAMA 614 DESIGN TECH COLLOQ													
DRAMA 292 TH TECH PRAC LAB (VLPA)							2546 AA 2 M 1130-120 NOC * M 930-1120 * *													
2524 ZN 1-3 TO BE ARRANGED * *							CREDIT/NO CREDIT ONLY													
DRAMA 298 THEATRE PRODUCTION (VLPA)							4005 UNIV WAY; SCENE DESIGN													
>2525 A 1-2 TO BE ARRANGED * *							2547 AB 2 M 1130-120 NOC * W 930-1120 HUT 150													
CREDIT/NO CREDIT ONLY							CREDIT/NO CREDIT ONLY													
EC HUT 105B							DRAMA 618 STDYS HISTORIC DES													
DRAMA 314 PERFORM ARTS DESIGN (VLPA)							2549 A 3 TTh 1130-120 HUT 154													
2526 A 3 M 230-420 NOC * DAHLSTROM,R							GRADS ONLY													
4005 UNIV WAY							DRAMA MAJORS ONLY													
DRAMA 362 ADVANCED ACTING (VLPA)							4005 UNIV WAY; COSTUME DESIGN													
>2527 A 4 TTh 1030-1220 HUT 208 HUNT,R							2548 AC 2 M 1130-120 NOC * M 930-1120 * *													
DRAMA MAJORS ONLY							CREDIT/NO CREDIT ONLY													
NO FRESHMEN (PD,1&2)							GRADS ONLY													
EC HUT 101							DRAMA MAJORS ONLY													
BY AUDITION ONLY; NO AUDITORS							4005 UNIV WAY; LIGHTING DESIGN													
DRAMA 391 BEG TECHNICAL PRACT (VLPA)							DRAMA 620 ADV THEATRE PRACTCM													
>2528 A 1-3 TO BE ARRANGED * * STEWART,A							>2550 A 1-5 TO BE ARRANGED * * EC HUT 104B													
EC HUT 119							DRAMA 657 STUDIO I													
DRAMA 401 DRAMA COLLOQUIUM (VLPA)							>2551 A 12 TO BE ARRANGED * * DROP CODE REQUIRED EC HUT 105B SELECTED PARTICIPANTS ONLY													
2529 A 0 M 130-220 HUT 205							DRAMA 658 STUDIO II													
CREDIT/NO CREDIT ONLY							>2552 A 12 TO BE ARRANGED * * DROP CODE REQUIRED EC HUT 105B SELECTED PARTICIPANTS ONLY													
DRAMA 410 ADV THEAT TECH PRAC (VLPA)							DRAMA 659 STUDIO III													
2530 A 2-4 TO BE ARRANGED * *							>2553 A 6 TO BE ARRANGED * * DROP CODE REQUIRED EC HUT 105B SELECTED PARTICIPANTS ONLY													
DRAMA 416 STAGE COSTUME DESGN (VLPA)							DRAMA 660 DIRECTING APPRENTICE													
>2531 A 3 TTh 1130-120 HUT 150							>2554 A 4 TO BE ARRANGED * * WALKER,M													
EC HUT 135							CREDIT/NO CREDIT ONLY													
DRAMA 418 ADV STG LIGHT DSGN (VLPA)							EC HUT 111													
2532 A 3 W 930-1120 DSC 210 GEIGER,M							DRAMA 661 DIRECTING PROJECTS													
NO FRESHMEN, SOPHOMRS, JUNIORS							>2555 A 3-5 TO BE ARRANGED * * EC HUT 111													
DRAMA 421 THEAT DRAWING TECHS (VLPA)																				
>2533 A 2 W 1130-120 HUT 116 FORRESTER,W																				
EC DSC 103																				
DRAMA 481 ELEM DIRECTING (VLPA)																				
>2534 AA 3 M 330-520 HUT 218																				
EC HUT 111																				
DRAMA 486 STAGE MANAGEMENT (VLPA)																				
>2535 A 2-5 TO BE ARRANGED * * STEWART,A																				
EC HUT 119; ADD'L HOURS *																				
DRAMA 476 MODERN ENGL TH & DR (VLPA)																				
>2536 A 5 MThW 1030-1120 HUT 130 WITHAM,B																				
EC HUT 101; PREREQ: DRAMA 302,371																				
DRAMA 480 SPEC STDY ACT-DIRCT (VLPA)																				
>2537 A 1-6 TO BE ARRANGED * *																				
INSTRUCTOR I.D. HUT 104B																				
DRAMA 491 SPEC STDY DSGN-TECH (VLPA)																				
>2538 A 1-6 TO BE ARRANGED * *																				
INSTRUCTOR I.D. HUT 104B																				

## ECONOMICS

OVERLOAD POLICY - OVERLOADS AVAILABLE FROM THE INSTRUCTORS ONLY BEGINNING THE FIRST DAY OF CLASS.

ECON	COURSE	TITLE	DAY	TIME	BLDG	ROOM	INSTRUCTOR
ECON 200	INTRO MICROECON	(I&S,OSRI)					
2682 AA	5	TTh	930-1050	SMI	120	LEFFLER,K	
		MW	830-920	PAR	313		
2683 AB	5	TTh	930-1050	SMI	120	LEFFLER,K	
		MW	830-920	CMU	228		
2684 AC	5	TTh	930-1050	SMI	120	LEFFLER,K	
		MW	830-920	PAR	322		
2685 AD	5	TTh	930-1050	SMI	120	LEFFLER,K	
		MW	930-1020	PAR	213		
2686 AE	5	TTh	930-1050	SMI	120	LEFFLER,K	
		MW	930-1020	SWS	125		
2687 AF	5	TTh	930-1050	SMI	120	LEFFLER,K	
		MW	1030-1120	MUS	216		
2688 AG	5	TTh	930-1050	SMI	120	LEFFLER,K	
		MW	1030-1120	SWS	8010		
2689 AH	5	TTh	930-1050	SMI	120	LEFFLER,K	
		MW	1130-1220	CMU	228		
2690 AI	5	TTh	930-1050	SMI	120	LEFFLER,K	
		MW	1130-1220	SWS	8010		
2691 AJ	5	TTh	930-1050	SMI	120	LEFFLER,K	
		MW	1030-1120	SAV	209		
2692 AK	5	TTh	930-1050	SMI	120	LEFFLER,K	
		MW	1230-120	SAV	943		
2693 AL	5	TTh	930-1050	SMI	120	LEFFLER,K	
		MW	1230-120	SMI	107		
2694 BA	5	MWF	1030-1120	SMI	120	THOMAS,R	
		TTh	830-920	CMU	232		
2695 BB	5	MWF	1030-1120	SMI	120	THOMAS,R	
		TTh	830-920	SAV	341		
2696 BC	5	MWF	1030-1120	SMI	120	THOMAS,R	
		TTh	830-920	CMU	332		
2697 BD	5	MWF	1030-1120	SMI	120	THOMAS,R	
		TTh	930-1020	DEN	211		
2698 BE	5	MWF	1030-1120	SMI	120	THOMAS,R	
		TTh	1030-1120	KNE	130		
2699 BF	5	MWF	1030-1120	SMI	120	THOMAS,R	
		TTh	1030-1120	CMU	332		
2700 BG	5	MWF	1030-1120	SMI	120	THOMAS,R	
		TTh	1030-1120	JHN	006		
2701 BH	5	MWF	1030-1120	SMI	120	THOMAS,R	
		TTh	1130-1220	SWS	038		
2702 BI	5	MWF	1030-1120	SMI	120	THOMAS,R	
		TTh	1130-1220	ARC	133		
2703 BJ	5	MWF	1030-1120	SMI	120	THOMAS,R	
		TTh	1230-120	SWS	8014		

## SYMBOLS

H = Honors Course  
 > = Limited enrollment in this section, students must obtain Entry Code or Faculty Number.  
 % = New Course (See front of Time Schedule)  
 "HOW TO READ COURSE LISTINGS" (See back of Time Schedule)

VLPA = Visual, Literary and Performing Arts  
 I&S = Individuals and Societies  
 QSR = Quantitative, Symbolic, or Formal Reasoning  
 C = English Composition

## REGISTRATION PERIODS

PD1. = Period I (Nov. 16-Dec. 2)  
 PD2. = Period II (Dec. 5-Jan. 2)  
 PD3. = Period III (Jan. 3-13)  
 PD4. = Period IV (Jan. 17-Feb. 19)

## UNIVERSITY OF WASHINGTON

## WINTER QUARTER 1995

## COLLEGE OF ARTS AND SCIENCES

DEPT	COURSE	TITLE	BLD	ROOM	INSTRUCTOR	DEPT	COURSE	TITLE	BLD	ROOM	INSTRUCTOR	DEPT	COURSE	TITLE	BLD	ROOM	INSTRUCTOR
BLN	SECTION	CRD	DAY	TIME	COMMENTS	BLN	SECTION	CRD	DAY	TIME	COMMENTS	BLN	SECTION	CRD	DAY	TIME	COMMENTS
SPEC	CODE					SPEC	CODE					SPEC	CODE				
<b>ECONOMICS CONT'D</b>																	
2704	BK 5	MWF	1030-1120	SMI 120	THOMAS,R												
		TTh	1230-120	SWS 230													
2705	BL 5	MWF	1030-1120	SMI 120	THOMAS,R												
		TTh	1230-120	CMJ 230													
2706	CA 5	MWF	1230-120	KNE 210	SILBERBERG												
		TTh	830-920	DEN 216													
2707	CB 5	MWF	1230-120	KNE 210	SILBERBERG												
		TTh	830-920	SMI 404													
2708	CC 5	MWF	1230-120	KNE 210	SILBERBERG												
		TTh	830-920	CLK 120													
2709	CD 5	MWF	1230-120	KNE 210	SILBERBERG												
		TTh	930-1020	CHL 105													
2710	CE 5	MWF	1230-120	KNE 210	SILBERBERG												
		TTh	1130-1220	SMI 313													
2711	CF 5	MWF	1230-120	KNE 210	SILBERBERG												
		TTh	1130-1220	JHN 111													
2712	CG 5	MWF	1230-120	KNE 210	SILBERBERG												
		TTh	1130-1220	MOR 230													
2713	CH 5	MWF	1230-120	KNE 210	SILBERBERG												
		TTh	1230-120	EEB 318													
2714	CI 5	MWF	1230-120	KNE 210	SILBERBERG												
		TTh	1230-120	JHN 101													
2715	CJ 5	MWF	1230-120	KNE 210	SILBERBERG												
		TTh	1230-120	JHN 006													
2716	D 5	MTWTF	830-920	CMJ 8006													
2718	U 5	TTh	700-920P	SAV 216													
ECON 201	INTRO MACROECON	(I&S,QSR)															
2719	AA 5	TTh	1100-1220	SMI 120	NELSON,C												
		F	1100-1220	KNE 210													
2720	AB 5	TTh	1100-1220	SMI 120	NELSON,C												
		F	1100-1220	JHN 101													
2721	BA 5	MWF	1230-120	SMI 120	SALEHI-ESFAH												
		TTh	830-920	CMJ 326													
2722	BB 5	MWF	1230-120	SMI 120	SALEHI-ESFAH												
		TTh	830-920	THO 135													
2723	BC 5	MWF	1230-120	SMI 120	SALEHI-ESFAH												
		TTh	1230-120	DEN 305													
2724	BD 5	MWF	1230-120	SMI 120	SALEHI-ESFAH												
		TTh	930-1020	CHL 101													
2725	BE 5	MWF	1230-120	SMI 120	SALEHI-ESFAH												
		TTh	1030-1120	CHL 101													
2726	BF 5	MWF	1230-120	SMI 120	SALEHI-ESFAH												
		TTh	1130-1220	CHL 105													
2727	BG 5	MWF	1230-120	SMI 120	SALEHI-ESFAH												
		TTh	1130-1220	AND 223													
2728	BH 5	MWF	1230-120	SMI 120	SALEHI-ESFAH												
		TTh	1130-1220	BAG 108													
2729	BI 5	MWF	1230-120	SMI 120	SALEHI-ESFAH												
		TTh	1230-120	SMI 307													
2730	BJ 5	MWF	1230-120	SMI 120	SALEHI-ESFAH												
		TTh	1230-120	SAV 343													
2731	BK 5	MWF	1230-120	SMI 120	SALEHI-ESFAH												
		TTh	1230-120	MLR 316													
2732	BL 5	MWF	1230-120	SMI 120	SALEHI-ESFAH												
		TTh	1230-120	SWS 038													
2733	C 5	MTWTF	930-1020	DEN 314													
2734	U 5	MW	700-920P	SAV 249													
NON-MAJORS MAY REGISTER FOR ANY AVAILABLE SPACES DURING PERIOD 2.																	
ECON 300	INTERMED MICRO-ECON	(I&S)															
2735	A 5	MW	930-1120	THO 119	ROSE,E												
2736	B 5	MWF	1030-1150	CMJ 332	LUNDBERG,S												
2737	C 5	MWF	1200-120	CMJ 332	BARZEL,Y												
NON-MAJORS MAY REGISTER FOR ANY AVAILABLE SPACES DURING PERIOD 2.																	
ECON 301	INTERMED MACRO-ECON	(I&S)															
2738	A 5	MWF	1030-1150	MLR 316													
2739	B 5	MWF	130-250	DEN 304													
NON-MAJORS MAY REGISTER FOR ANY AVAILABLE SPACES DURING PERIOD 2.																	
ECON 311	INTRO TO ECON STAT	(NW,QSR)															
2741	AA 5	MWF	230-320	SAV 239													
		TTh	830-920	PAR 206													
2742	AB 5	MWF	230-320	SAV 239													
		TTh	830-920	PAR 106													
2743	AC 5	MWF	230-320	SAV 239													
		TTh	930-1020	PAR 206													
2744	AD 5	MWF	230-320	SAV 239													
		TTh	1030-1120	PAR 106													
2745	AE 5	MWF	230-320	SAV 239													
		TTh	1230-120	SMI 305													
2746	AF 5	MWF	230-320	SAV 239													
		TTh	1230-120	LOW 220													
NON-MAJORS MAY REGISTER FOR ANY AVAILABLE SPACE IN 400-LEVEL AND ABOVE CLASSES DURING PERIOD 2.																	
ECON 400	ADV TOPICS MICRO	(NW)															
2747	A 5	MWF	1000-1120	THO 334	SILBERBERG												
ECON 404	IND ORG&PRICE ANALYS	(I&S)															
2748	A 5	TTh	1130-120	SMI 304	ELLIS,G												
ECON 408	UNDERGRAD SMR ECON	(I&S)															
2749	A 5	MW	130-320	CMJ 8004	KOCHIN,L												
ECON 409	UNDERGR SEM-POL ECON	(I&S)															
2750	A 5	MW	130-320	SAV 131	CAPORASO,J												



## UNIVERSITY OF WASHINGTON

## WINTER QUARTER 1995

## COLLEGE OF ARTS AND SCIENCES

DEPT SLM SPEC	COURSE SECTION CODE	TITLE CRD COMMENTS	DAY	TIME	BLDG	ROOM	INSTRUCTOR	DEPT SLM SPEC	COURSE SECTION CODE	TITLE CRD COMMENTS	DAY	TIME	BLDG	ROOM	INSTRUCTOR	
<b>ENGLISH CONT'D</b>																
2992	I 5	MW 1130-1220 TTh 1130-1220	DEN	309				3015	AP 5	MTWTh 1030-1120	LOW	115				
		FRESHMEN, SOPHMRS ONLY NO AUDITORS; PLUS 1 HOUR * COMPUTER INTEGRATED								FRESHMEN, SOPHMRS ONLY NO AUDITORS; PLUS 1 HOUR *						
2993	J 5	MTWTh 1230-120	BAG	106				3016	AQ 5	MTWTh 1130-1220	LOW	219				
		FRESHMEN, SOPHMRS ONLY NO AUDITORS; PLUS 1 HOUR *								FRESHMEN, SOPHMRS ONLY NO AUDITORS; PLUS 1 HOUR *						
2994	K 5	MTWTh 1230-120	CHL	025				3017	AR 5	MTWTh 1130-1220	JHN	214				
		FRESHMEN, SOPHMRS ONLY NO AUDITORS; PLUS 1 HOUR *								FRESHMEN, SOPHMRS ONLY NO AUDITORS; PLUS 1 HOUR *						
2995	L 5	MTWTh 1230-120	ARC	025				3018	AS 5	MTWTh 1130-1220	SMI	113				
		FRESHMEN, SOPHMRS ONLY NO AUDITORS; PLUS 1 HOUR *								FRESHMEN, SOPHMRS ONLY NO AUDITORS; PLUS 1 HOUR *						
ENGL 121	COMPOSTN: SOC ISSUE (C)															
2996	A 5	MTWTh 830-920	SAV	211				3019	AT 5	MTWTh 1130-1220	CMU	8004				
		FRESHMEN, SOPHMRS ONLY NO AUDITORS; PLUS 1 HOUR *								FRESHMEN, SOPHMRS ONLY NO AUDITORS; PLUS 1 HOUR *						
2997	B 5	MTWTh 830-920	SAV	311				3020	AU 5	MTWTh 1130-1220	LOW	111				
		FRESHMEN, SOPHMRS ONLY NO AUDITORS; PLUS 1 HOUR *								FRESHMEN, SOPHMRS ONLY NO AUDITORS; PLUS 1 HOUR *						
2998	C 5	MTWTh 930-1020	BAG	106				3021	AV 5	MTWTh 1230-120	MUS	223				
		FRESHMEN, SOPHMRS ONLY NO AUDITORS; PLUS 1 HOUR *								FRESHMEN, SOPHMRS ONLY NO AUDITORS; PLUS 1 HOUR *						
2999	D 5	MTWTh 1030-1120	SMI	307				3022	AW 5	MTWTh 1230-120	ARC	025				
		FRESHMEN, SOPHMRS ONLY NO AUDITORS; PLUS 1 HOUR *								FRESHMEN, SOPHMRS ONLY NO AUDITORS; PLUS 1 HOUR *						
3000	E 5	MTWTh 1130-1220	ARC	025				3023	AX 5	MTWTh 1230-120	MLR	3028				
		FRESHMEN, SOPHMRS ONLY NO AUDITORS; PLUS 1 HOUR *								FRESHMEN, SOPHMRS ONLY NO AUDITORS; PLUS 1 HOUR *						
3001	F 5	MTWTh 1230-120	THO	234				3024	AY 5	MTWTh 1230-120	CMU	228				
		FRESHMEN, SOPHMRS ONLY NO AUDITORS; PLUS 1 HOUR *								FRESHMEN, SOPHMRS ONLY NO AUDITORS; PLUS 1 HOUR *						
3002	G 5	MW 130-220 TTh 130-220	DEN	309				3025	AZ 5	MTWTh 1230-120	PAR	120				
		FRESHMEN, SOPHMRS ONLY NO AUDITORS; PLUS 1 HOUR * COMPUTER INTEGRATED								FRESHMEN, SOPHMRS ONLY NO AUDITORS; PLUS 1 HOUR *						
ENGL 131	COMPOSITN: EXPOSITN (C)															
3003	AD 5	MTWTh 830-920	SAV	343				3026	BA 5	MTWTh 1230-120	LOW	106				
		FRESHMEN, SOPHMRS ONLY NO AUDITORS; PLUS 1 HOUR *								FRESHMEN, SOPHMRS ONLY NO AUDITORS; PLUS 1 HOUR *						
3004	AE 5	MTWTh 930-1020	CHL	021				3027	BB 5	MTWTh 130-220	RAI	109				
		FRESHMEN, SOPHMRS ONLY NO AUDITORS; PLUS 1 HOUR *								FRESHMEN, SOPHMRS ONLY NO AUDITORS; PLUS 1 HOUR *						
3005	AF 5	MTWTh 930-1020	JHN	437				3028	BC 5	MW 130-220 TTh 130-220	DEN	311				
		FRESHMEN, SOPHMRS ONLY NO AUDITORS; PLUS 1 HOUR *								FRESHMEN, SOPHMRS ONLY NO AUDITORS; PLUS 1 HOUR * COMPUTER INTEGRATED						
3006	AG 5	MTWTh 930-1020	JHN	119				3030	U 5	TTh 630-850P	SAV	151				
		FRESHMEN, SOPHMRS ONLY NO AUDITORS; PLUS 1 HOUR *								FRESHMEN, SOPHMRS ONLY NO AUDITORS; PLUS 1 HOUR *						
3007	AH 5	MTWTh 930-1020	SAV	209				ENGL 182	RESEARCH PAPER (C)							
		FRESHMEN, SOPHMRS ONLY NO AUDITORS; PLUS 1 HOUR *						3031	A 5	MW 1130-1220 TTh 1130-1220	DEN	311				
3008	AI 5	MTWTh 930-1020	MOR	116						FRESHMEN, SOPHMRS ONLY NO AUDITORS; COMPLETION OF 111 OR 121 OR 131 REQUIRED; PLUS 1 HOUR *						
		FRESHMEN, SOPHMRS ONLY NO AUDITORS; PLUS 1 HOUR *						**ENGL 197	- ADD CODE FROM INSTRUCTOR (PD. 3) REQUIRED; PLUS TWO HOURS WKLY							
3009	AJ 5	MTWTh 930-1020	SMI	313				ENGL 197	WRITING HUM (C)							
		FRESHMEN, SOPHMRS ONLY NO AUDITORS; PLUS 1 HOUR *						3032	A 5	MWF 1030-1120	GLD	117			MCLERRAN, J	
3010	AK 5	MW 1030-1120 TTh 1030-1120	DEN	309						MEETS WRITING COURSE REQUIREMENT CONCURR REG IN ART H 202 REQ'D ADD CODE REQUIRED (PD.3)						
		FRESHMEN, SOPHMRS ONLY NO AUDITORS; PLUS 1 HOUR * COMPUTER INTEGRATED						3033	B 5	MWF 1130-1220	CLG	410			LESTER, M	
3011	AL 5	MW 1030-1120 TTh 1030-1120	DEN	311						MEETS WRITING COURSE REQUIREMENT CONCURR REG IN ART H 202 REQ'D ADD CODE REQUIRED (PD.3)						
		FRESHMEN, SOPHMRS ONLY NO AUDITORS; PLUS 1 HOUR * COMPUTER INTEGRATED						3034	C 5	MWF 1030-1120	THO	231			KOEHLE, M	
3012	AM 5	MTWTh 1030-1120	MOR	230						MEETS WRITING COURSE REQUIREMENT CONCURR REG IN ART H 204 REQ'D ADD CODE REQUIRED (PD.3)						
		FRESHMEN, SOPHMRS ONLY NO AUDITORS; PLUS 1 HOUR *						**ENGL 198	- ADD CODE FROM INSTRUCTOR (PD. 3) PLUS TWO HOURS WKLY							
3013	AN 5	MTWTh 1030-1120	SMI	113				ENGL 198	WRITING/SOC SCI (C)							
		FRESHMEN, SOPHMRS ONLY NO AUDITORS; PLUS 1 HOUR *						3035	A 5	MWF 1030-1120	ART	006			NEVELDINE, R	
3014	AO 5	MTWTh 1030-1120	CMU	8004						MEETS WRITING COURSE REQUIREMENT CONCURR REG IN GEOG 277 REQ'D ADD CODE REQUIRED (PD.3)						
		FRESHMEN, SOPHMRS ONLY NO AUDITORS; PLUS 1 HOUR *						3036	B 5	MWF 1030-1120	SAV	131			SIMMONS-ONEI	
										MEETS WRITING COURSE REQUIREMENT CONCURR REG IN HST 112 REQ'D ADD CODE REQUIRED (PD.3)						
3037	C 5	MWF 1130-1220	ART	004						MEETS WRITING COURSE REQUIREMENT CONCURR REG IN HST 112 REQ'D ADD CODE REQUIRED (PD.3)					BROEDEL, H	
3038	E 5	MWF 930-1020	MEB	243						MEETS WRITING COURSE REQUIREMENT CONCURR REG IN HSTAA 201 REQ'D ADD CODE REQUIRED (PD.3)					SHILLER, D	
3039	F 5	MWF 930-1020	GLD	117						MEETS WRITING COURSE REQUIREMENT CONCURR REG IN PHIL 100 REQ'D ADD CODE REQUIRED (PD.3)					MC NAMARA, R	
3040	G 5	MWF 1030-1120	CHL	101						MEETS WRITING COURSE REQUIREMENT CONCURR REG IN POL S 101 REQ'D ADD CODE REQUIRED (PD.3)					FELDMAN, L	
3041	H 5	MWF 1130-1220	SAV	316						MEETS WRITING COURSE REQUIREMENT CONCURR REG IN POL S 101 REQ'D ADD CODE REQUIRED (PD.3)					MC NAMARA, R	
3042	I 5	MWF 830-920	LOW	217						MEETS WRITING COURSE REQUIREMENT CONCURR REG IN POL S 202 REQ'D ADD CODE REQUIRED (PD.3)					MELLEY, T	
3043	J 5	MWF 1130-1220	SMI	313						MEETS WRITING COURSE REQUIREMENT CONCURR REG IN POL S 203 REQ'D ADD CODE REQUIRED (PD.3)					LAUTENSCHLAG	
3044	K 5	MWF 1030-1120	PAB	8164						MEETS WRITING COURSE REQUIREMENT CONCURR REG IN PSYCH 101 A REQ'D ADD CODE REQUIRED (PD.3)					BENNETT, T	
3045	L 5	MWF 830-920	PAR	206						MEETS WRITING COURSE REQUIREMENT CONCURR REG IN PSYCH 101 A REQ'D ADD CODE REQUIRED (PD.3)					RAFFERTY, B	
3046	M 5	MWF 1230-120	SAV	243						MEETS WRITING COURSE REQUIREMENT CONCURR REG IN PSYCH 101 B REQ'D ADD CODE REQUIRED (PD.3)					MANNING, M	
3047	N 5	MW 930-1050	ARC	021						MEETS WRITING COURSE REQUIREMENT CONCURR REG IN PSYCH 305 REQ'D ADD CODE REQUIRED (PD.3)					WACKER, N	
3048	O 5	MWF 1130-1220	PAR	313						MEETS WRITING COURSE REQUIREMENT CONCURR REG IN PSYCH 306 REQ'D ADD CODE REQUIRED (PD.3)					KOEHLE, M	
3049	P 5	MWF 930-1020	BLD	392						MEETS WRITING COURSE REQUIREMENT CONCURR REG IN SOC 271 REQ'D ADD CODE REQUIRED (PD.3)					MANNING, M	
>3050	Q 5	MWF 1130-1220	LOW	102						OFFERED JOINTLY WITH ENGL 105 H MEETS WRITING COURSE REQUIREMENT EOP STUDENTS ONLY CONCURR REG IN SOC 271 REQ'D ADD CODE SEE OMA COUNSELORS					INDERBITZIN	
3051	R 5	MWF 1030-1120	DEN	313						MEETS WRITING COURSE REQUIREMENT CONCURR REG IN SIS 201 REQ'D ADD CODE REQUIRED (PD.3)					BEYER, C	
3052	S 5	MWF 1230-120	SAV	241						MEETS WRITING COURSE REQUIREMENT CONCURR REG IN SIS 201 REQ'D ADD CODE REQUIRED (PD.3)					WACKER, N	
3053	T 5	MWF 1130-1220	SAV	142						MEETS WRITING COURSE REQUIREMENT CONCURR REG IN GEN ST 391 F REQ'D ADD CODE REQUIRED (PD.3) SEATTLE TUTORING CENTER					SIMMONS-ONEI	
3054	U 5	MWF 1130-1220	THO	215						MEETS WRITING COURSE REQUIREMENT CONCURR REG IN SOC 271 REQ'D ADD CODE REQUIRED (PD.3) ADD CODE PD. 3 FROM INSTRUCTOR; PLUS 2 HOURS WKLY					MELLEY, T	

## SYMBOLS

H = Honors Course  
 > = Limited enrollment in this section, students must obtain Entry Code or Faculty Number.  
 % = New Course (See front of Time Schedule)  
 "HOW TO READ COURSE LISTINGS" (See back of Time Schedule)

VLPA = Visual, Literary and Performing Arts  
 I&S = Individuals and Societies  
 QSR = Quantitative, Symbolic, or Formal Reasoning  
 C = English Composition

## REGISTRATION PERIODS

PD1. = Period I (Nov. 16-Dec. 2)  
 PD2. = Period II (Dec. 5-Jan. 2)  
 PD3. = Period III (Jan. 3-13)  
 PD4. = Period IV (Jan. 17-Feb. 19)



## UNIVERSITY OF WASHINGTON

## COLLEGE OF ARTS AND SCIENCES

## WINTER QUARTER 1995

DEPT COURSE TITLE SLN SECTION CRD DAY TIME BLDG ROOM INSTRUCTOR SPEC CODE COMMENTS	DEPT COURSE TITLE SLN SECTION CRD DAY TIME BLDG ROOM INSTRUCTOR SPEC CODE COMMENTS	DEPT COURSE TITLE SLN SECTION CRD DAY TIME BLDG ROOM INSTRUCTOR SPEC CODE COMMENTS
<b>ENGLISH CONT'D</b>		
**WARNING: THE ENGLISH DEPARTMENT HAS RENUMBERED MANY OF ITS UNDERGRADUATE COURSES. STUDENTS SHOULD BE EXTREMELY CAREFUL TO AVOID REPEATING CLASSES ALREADY TAKEN UNDER THE OLD NUMBERS. CHECK WITH ENGLISH ADVISERS (A-2-B PADELFORD) IF YOU HAVE ANY QUESTIONS ABOUT THE NEW (OR OLD) CURRICULUM		
ENGL 200 READING LITERATURE (VLPA) 3055 A 5 MTWTF 830-920 MLR 302A EVERETT, J MEETS WRITING COURSE REQUIREMENT SOPHMS ONLY (PD.1) ADD CODE REQUIRED (PD.3) ADD CODE FROM INSTRUCTOR (PD. 3)	3072 B 5 TTh 830-1020 MEB 134 TURLEY, H SOPHMS ONLY (PD.1) ADD CODE REQUIRED (PD.3)	**ENGL 283 - ADD CODE FROM INSTR (PD. 3) PLUS 2 HRS WK *; NO AUDITORS
3056 B 5 MTWTF 830-920 DEN 302 EDWARDS, D MEETS WRITING COURSE REQUIREMENT ADD CODE REQUIRED (PD.3) ADD CODE FROM INSTRUCTOR (PD. 3)	**ENGL 230 - ADD CODE FROM INSTR (PD. 3)	ENGL 283 BEGIN VERSE WRITING (VLPA) 3091 A 5 MW 1030-1150 LOW 222 CRAFT, K NO FRESHMEN (PD.1) ADD CODE REQUIRED (PD.3)
3057 C 5 MTWTF 930-1020 MLR 302A MAC QUARRIE MEETS WRITING COURSE REQUIREMENT SOPHMS ONLY (PD.1) ADD CODE REQUIRED (PD.3) ADD CODE FROM INSTRUCTOR (PD. 3)	ENGL 280 ENGL LIT: AFTER 1800 (VLPA) 3073 A 5 MW 1030-1220 CHL 019 ANGER, S SOPHMS ONLY (PD.1) ADD CODE REQUIRED (PD.3)	3092 B 5 TTh 1030-1150 BAG 106 BIERDS, L NO FRESHMEN (PD.1) ADD CODE REQUIRED (PD.3)
3058 D 5 MTWTF 930-1020 CHL 036 HANDWERK, G MEETS WRITING COURSE REQUIREMENT ADD CODE REQUIRED (PD.3) ADD CODE FROM INSTRUCTOR (PD. 3)	3074 B 5 TTh 1030-1220 LOW 105	**ENGL 284 - ADD CODE FROM INSTR (PD. 3) PLUS 2 HRS WK *; NO AUDITORS
**ENGL 207 - ADD CODE FROM INSTR (PD. 3)	**ENGL 242 - ADD CODE FROM INSTR (PD. 3)	ENGL 284 BEG SHORT STRY WRIT (VLPA) 3093 A 5 MW 130-250 RAI 116 WOLFE NO FRESHMEN (PD.1) ENGL MAJORS ONLY (PD.1) ADD CODE REQUIRED (PD.3)
ENGL 207 INTRO CULTURE STUDY (VLPA) 3060 AA 5 TTh 1030-1120 SIG 134 CUMMINGS, K WF 1030-1120 CHL 105 HARRIS, R ADD CODE REQUIRED (PD.3)	ENGL 242 READING FICTION (VLPA) 3075 A 5 MTWTF 1030-1120 JHN 437 CRISHAM, T MEETS WRITING COURSE REQUIREMENT ADD CODE REQUIRED (PD.3)	3094 B 5 TTh 1030-1150 CHL 025 JACKMAN, J ENGL MAJORS ONLY (PD.1) ADD CODE REQUIRED (PD.3) NO FRESHMEN (PD.3)
3061 AB 5 TTh 1030-1120 SIG 134 CUMMINGS, K WF 1030-1120 ARC 133 KAPLAN, T ADD CODE REQUIRED (PD.3)	3076 B 5 TTh 930-1120 SAV 241 LONG, M MEETS WRITING COURSE REQUIREMENT ADD CODE REQUIRED (PD.3)	**WARNING: THE ENGLISH DEPARTMENT HAS RENUMBERED MANY OF ITS UNDERGRADUATE COURSES. STUDENTS SHOULD BE EXTREMELY CAREFUL TO AVOID REPEATING CLASSES ALREADY TAKEN UNDER THE OLD NUMBERS. CHECK WITH ENGLISH ADVISERS (A-2-B PADELFORD) IF YOU HAVE ANY QUESTIONS ABOUT THE NEW (OR OLD) CURRICULUM
3062 AD 5 TTh 1030-1120 SIG 134 CUMMINGS, K WF 1130-1220 CHL 105 HARRIS, R ADD CODE REQUIRED (PD.3)	3077 C 5 TTh 1030-1220 LOW 101 HENRY, G MEETS WRITING COURSE REQUIREMENT ADD CODE REQUIRED (PD.3)	ENGL 300 READING MAJOR TEXTS (VLPA) 3095 A 5 TTh 130-320 SAV 316 MUSSETTER, S ADD CODE REQUIRED (PD.3) ADD CODE FROM INSTR (PER. 3)
3063 AE 5 TTh 1030-1120 SIG 134 CUMMINGS, K WF 1130-1220 ARC 133 KAPLAN, T ADD CODE REQUIRED (PD.3)	**ENGL 250 - ADD CODE FROM INSTR (PD. 3)	ENGL 302 CRITICAL PRACTICE (VLPA) 3096 A 5 MW 130-320 LOW 106 GRIFFITH, M MEETS WRITING COURSE REQUIREMENT ADD CODE REQUIRED (PD.3) ADD CODE FROM INSTR (PD. 3)
**ENGL 211 - ADD CODE FROM INSTR (PD. 3)	ENGL 260 INTRO TO AM LIT (VLPA) 3079 A 5 MW 1030-1220 SAV 211 SIMPSON, C ADD CODE REQUIRED (PD.3)	ENGL 303 HIST CRITICISM I (VLPA) 3097 A 5 MW 130-320 JHN 064 WILLIAMS, P ADD CODE REQUIRED (PD.3) ADD CODE FROM INSTR (PD. 3)
ENGL 211 MID/REN LIT (VLPA) 3064 A 5 MTWTF 830-920 JHN 123 SISSON, L ADD CODE REQUIRED (PD.3)	3080 B 5 TTh 1130-120 JHN 437 STAVNEY, A SOPHMS ONLY (PD.1) ADD CODE REQUIRED (PD.3)	ENGL 304 HIST CRITICISM II (VLPA) 3098 A 5 MW 1030-1220 SAV 311 OLSON, J ADD CODE REQUIRED (PD.3) ADD CODE FROM INSTR (PD. 3)
3065 B 5 MTWTF 1230-120 PAR 305 DUNLOP, W ADD CODE REQUIRED (PD.3)	**ENGL 270 - ADD CODE FROM INSTR (PD. 3)	ENGL 310 BIBLE AS LITERATURE (VLPA) 3099 A 5 MTWTF 1030-1120 DEN 211 MC CRACKEN ADD CODE REQUIRED (PD.3) ADD CODE FROM INSTR (PD. 3)
ADD CODE FROM INSTR (PD. 3)	ENGL 270 CLTR ISSUES IN ENGL (VLPA) 3081 AA 5 MW 1030-1120 JHN 101 DOYLE, A TOOLAN, M TTh 1030-1120 CHL 105 BRANCH, K ADD CODE REQUIRED (PD.3)	ENGL 311 MOD JEWISH LIT TRNS (VLPA) 3100 A 5 TTh 130-320 SMI 211 ALEXANDER, E ADD CODE REQUIRED (PD.3) ADD CODE FROM INSTR (PD. 3)
ENGL 212 LIT ENLTMY & REVOLN (VLPA) 3066 A 5 MW 930-1120 SMI 404 EVERETT, J SOPHMS ONLY (PD.1) ADD CODE REQUIRED (PD.3)	3082 AB 5 MW 1030-1120 JHN 101 DOYLE, A TOOLAN, M TTh 1030-1120 BAG 108 TAYLOR, M ADD CODE REQUIRED (PD.3)	ENGL 321 CHAUCER (VLPA) 3101 A 5 TTh 930-1120 SAV 316 MUSSETTER, S ENGL MAJORS ONLY (PD.1) ADD CODE REQUIRED (PD.3) ADD CODE FROM INSTR (PD. 3)
3067 B 5 TTh 130-320 CMU 326 GOOLAD, L MEETS WRITING COURSE REQUIREMENT	3083 AD 5 MW 1030-1120 JHN 101 DOYLE, A TOOLAN, M TTh 1230-120 LOW 113 BRANCH, K ADD CODE REQUIRED (PD.3)	ENGL 322 ELIZABETHAN LIT (VLPA) 3102 A 5 MW 1030-1220 SAV 315 STREITBERGER ENGL MAJORS ONLY (PD.1) ADD CODE REQUIRED (PD.3) ADD CODE FROM INSTR (PD. 3)
ENGL 213 MODERN/POST MOD LIT (VLPA) 3068 A 5 TTh 1030-1220 SIG 325 OLSON, J ADD CODE REQUIRED (PD.3) ADD CODE FROM INSTR (PD. 3)	3084 AE 5 MW 1030-1120 JHN 101 DOYLE, A TOOLAN, M TTh 1230-120 DEN 307 TAYLOR, M ADD CODE REQUIRED (PD.3)	ENGL 323 SHAKESPEARE TO 1603 (VLPA) 3103 A 5 MW 930-1120 SAV 316 FREY, C ENGL MAJORS ONLY (PD.1) ADD CODE REQUIRED (PD.3) ADD CODE FROM INSTR (PD. 3)
**ENGL 225 - ADD CODE FROM INSTR (PD. 3)	**ENGL 281 - ADD CODE FROM INSTR (PD. 3) PLUS 2 HRS WK *; NO AUDITORS	
ENGL 226 SHAKESPEARE (VLPA) 3069 A 5 MW 830-1020 CMU 226 WOODARD, D ADD CODE REQUIRED (PD.3)	ENGL 281 INTERMED EXPOS WRIT (C) 3085 A 5 MWF 830-920 LOW 222 DE WOLF, N NO FRESHMEN (PD.1) ADD CODE REQUIRED (PD.3)	
3070 B 5 MTWTF 1030-1120 CHL 021 ALFAR, C MEETS WRITING COURSE REQUIREMENT ADD CODE REQUIRED (PD.3)	3086 B 5 MWF 930-1020 LOW 222 DRAKE, G NO FRESHMEN (PD.1) ADD CODE REQUIRED (PD.3)	
**ENGL 229 - ADD CODE FROM INSTR (PD. 3)	3087 C 5 MWF 930-1020 MEB 249 LANFORD, J NO FRESHMEN (PD.1) ADD CODE REQUIRED (PD.3)	
ENGL 229 ENGL LIT: 1600-1800 (VLPA) 3071 A 5 MW 130-320 SAV 146 PALOMO, D ADD CODE REQUIRED (PD.3)	3088 D 5 MWF 1030-1120 LOW 217 WILLIAMS, P NO FRESHMEN (PD.1) ADD CODE REQUIRED (PD.3)	
	3089 E 5 MWF 1130-1220 LOW 220 KLUMPAR, C NO FRESHMEN (PD.1) ADD CODE REQUIRED (PD.3)	
	3090 F 5 MWF 1230-120 LOW 201 MENTOR, S NO FRESHMEN (PD.1&2) ADD CODE REQUIRED (PD.3)	

## SYMBOLS

H = Honors Course  
> = Limited enrollment in this section, students must obtain Entry Code or Faculty Number.  
% = New Course (See front of Time Schedule)  
"HOW TO READ COURSE LISTINGS" (See back of Time Schedule)

VLPA = Visual, Literary and Performing Arts  
I&S = Individuals and Societies  
QSR = Quantitative, Symbolic, or Formal Reasoning  
C = English Composition

## REGISTRATION PERIODS

PD1. = Period I (Nov. 16-Dec. 2)  
PD2. = Period II (Dec. 5-Jan. 2)  
PD3. = Period III (Jan. 3-13)  
PD4. = Period IV (Jan. 17-Feb. 19)



## UNIVERSITY OF WASHINGTON

## WINTER QUARTER 1995

## COLLEGE OF ARTS AND SCIENCES

DEPT	COURSE	TITLE	BLDG	ROOM	INSTRUCTOR	DEPT	COURSE	TITLE	BLDG	ROOM	INSTRUCTOR	DEPT	COURSE	TITLE	BLDG	ROOM	INSTRUCTOR	
BLN	SECTION	CRD	DAY	TIME	COMMENTS	BLN	SECTION	CRD	DAY	TIME	COMMENTS	BLN	SECTION	CRD	DAY	TIME	COMMENTS	
<b>ENGLISH CONT'D</b>																		
<b>**ENGL 324 - ADD CODE FROM INSTR (PD. 3)</b>						<b>**ENGL 350 - ADD CODE FROM INSTR (PD. 3)</b>						<b>**ENGL 384 - ADD CODE PDL B25; PREREQ: 284 OR EQUIV; PLUS 2 HRS WK *</b>						
ENGL	324	SHAKESPEAR AFT 1603	(VLPA)			ENGL	360	TRAD AM FICTION	(VLPA)			ENGL	384	INT SH STORY WRITG	(VLPA)			
3104	A 5	MTWThF 130-220	THO	134	ALTIERI, J	3118	A 5	MW 1030-1220	CMU	226	ABRAMS, R	>3134	A 5	MW 130-250	MEB	247	FRIEDMAN	
		ENGL MAJORS ONLY (PD.1)						ADD CODE REQUIRED (PD.3)										
		ADD CODE REQUIRED (PD.3)				ENGL	360	TRAD AM FICTION	(VLPA)			>3135	B 5	TTh 130-250	LOW	113	HUDSON, L	
3105	B 5	MW 1230-220	SAV	311	FREY, C	3119	B 5	TTh 830-1020	SAV	216	STAVNEY, A							
		ENGL MAJORS ONLY (PD.1)						ADD CODE REQUIRED (PD.3)										
		ADD CODE REQUIRED (PD.3)				ENGL	382	EARLY AMER LIT	(VLPA)			ENGL	407	TOPICS CULTURE ST	(VLPA)			
ENGL	326	LT RENAISSANCE LIT	(VLPA)			3120	A 5	TTh 1230-220	SAV	317	SHULMAN, R	3136	A 5	MW 130-320	SAV	316	SHAVIRO, S	
3106	A 5	MTWThF 1130-1220	PAR	305	DUNLOP, W			MEETS WRITING COURSE REQUIREMENT										
		ENGL MAJORS ONLY (PD.1)						ENGL MAJORS ONLY (PD.1)										
		ADD CODE REQUIRED (PD.3)						ADD CODE REQUIRED (PD.3)										
		ADD CODE FROM INSTR (PD. 3)				ENGL	382	EARLY AMER LIT	(VLPA)			ENGL	466	GAY/LESBIAN STUDIES	(VLPA/ISS)			
ENGL	328	MILTON	(VLPA)			3120	A 5	TTh 1230-220	SAV	317	SHULMAN, R	3137	A 5	MW 130-320	CMU	226	TURLEY, H	
3107	A 5	MW 930-1120	SAV	343	FISHER, A			ADD CODE FROM INSTR (PD. 3)										
		ENGL MAJORS ONLY (PD.1)						ADD CODE FROM INSTR (PD. 3)										
		ADD CODE REQUIRED (PD.3)				ENGL	353	- ADD CODE FROM INSTR (PD. 3)				ENGL	471	COMPOSITION PROCESS	(VLPA)			
		ADD CODE FROM INSTR (PD. 3)				ENGL	383	AMER LIT LATER 19C	(VLPA)			>3138	A 5	TTh 1230-220	GLD	322	GUERRA, J	
ENGL	329	RISE OF ENG NOVEL	(VLPA)			3121	A 5	MTWThF 930-1020	JHN	123	GRIFFITH, J							
3108	A 5	MW 830-1020	SMI	407	TURLEY, H			ENGL MAJORS ONLY (PD.1)										
		ENGL MAJORS ONLY (PD.1)						ADD CODE REQUIRED (PD.3)										
		ADD CODE REQUIRED (PD.3)						ADD CODE FROM INSTR (PD. 3)										
		ADD CODE FROM INSTR (PD. 3)				ENGL	322	B 5 TTh 1230-220	MEB	103	MOODY, J	ENGL	473	CUR DEV ENGL STUDIES	(VLPA)			
ENGL	331	ROMANTIC POETRY I	(VLPA)			3122	B 5	TTh 1230-220	MEB	103	MOODY, J	3139	A 5	TTh 930-1120	SAV	313	STYGALL, G	
3109	A 5	MTWThF 1230-120	PAR	206	MODIANO, R			ENGL MAJORS ONLY (PD.1)										
		ENGL MAJORS ONLY (PD.1)						ADD CODE REQUIRED (PD.3)										
		ADD CODE REQUIRED (PD.3)						ADD CODE FROM INSTR (PD. 3)										
		ADD CODE FROM INSTRUCTOR (PER. 3)				ENGL	384	EARLY MOD AM LIT	(VLPA)			ENGL	478	LANG VAR LANG POL	(VLPA/ISS)			
ENGL	332	ROMANTIC POETRY II	(VLPA)			3124	A 5	MTWThF 1130-1220	THO	134	GRIFFITH, J	3140	A 5	TTh 1030-1220	SIG	323	SILBERSTEIN	
3110	A 5	MW 1230-220	SAV	211	SHABETAI, K			ENGL MAJORS ONLY (PD.1)										
		ENGL MAJORS ONLY (PD.1)						ADD CODE REQUIRED (PD.3)										
		ADD CODE REQUIRED (PD.3)						ADD CODE FROM INSTR (PD. 3)										
		ADD CODE FROM INSTR (PD. 3)				ENGL	383	LIT & OTHER ARTS	(VLPA)			ENGL	483	ADV VERSE WRITING	(VLPA)			
ENGL	333	ENGLISH NOVEL	(VLPA)			3125	A 5	MW 1230-220	THO	101	SEARLE, L	>3141	A 5	MW 130-250	THO	331	MC ELROY, C	
3111	A 5	MW 930-1120	CHL	015	BUTWIN, J			OFFERED JOINTLY WITH C LIT 421 A										
		ENGL MAJORS ONLY (PD.1)						ADD CODE REQUIRED (PD.3)										
		ADD CODE REQUIRED (PD.3)						ADD CODE FROM INSTR (PD. 3)										
		ADD CODE FROM INSTR (PD. 3)				ENGL	367	WOMEN AND LIT IMAG	(VLPA)			ENGL	484	ADV SH STORY WRITG	(VLPA)			
ENGL	334	- ADD CODE FROM INSTR (PD. 3)				3126	A 5	MTWThF 1230-120	PAR	106	GRISHAM, T	>3142	A 5	MW 130-250	MEB	246	SONENBERG, M	
ENGL	334	ENGL NOV LATER 19 C	(VLPA)					ADD CODE FROM INSTRUCTOR (PER. 3)										
3112	A 5	TTh 1030-1220	THO	119	ALEXANDER, E			ADD CODE FROM INSTR (PD. 3)										
		ENGL MAJORS ONLY (PD.1)						ADD CODE FROM INSTR (PD. 3)										
		ADD CODE REQUIRED (PD.3)						ADD CODE FROM INSTR (PD. 3)										
		ADD CODE REQUIRED (PD.3)				ENGL	368	- ADD CODE FROM INSTR (PD. 3)				ENGL	491	INTERNSHIP				
3113	B 5	TTh 130-320	SAV	315	ANGER, S	ENGL	368	WOMEN WRITERS	(VLPA)			>3143	A 1-6	TO BE ARRANGED	*	*		
		ENGL MAJORS ONLY (PD.1)				3127	A 5	MW 1030-1220	THO	325	GERSTENBERGE							
		ADD CODE REQUIRED (PD.3)						ADD CODE REQUIRED (PD.3)										
		ADD CODE REQUIRED (PD.3)						ADD CODE FROM INSTR (PD. 3)										
		ADD CODE FROM INSTR (PD. 3)						ADD CODE FROM INSTR (PD. 3)										
ENGL	335	AGE OF VICTORIA	(VLPA)			3128	B 5	MW 130-320	THO	334	SIMPSON, C	ENGL	492	EXPOSIT WRIT CONF				
3114	A 5	MW 1030-1220	SMI	305	BLAKE, K			OFFERED JOINTLY WITH AAS 498 A				>3144	A 3-5	TO BE ARRANGED	*	*		
		ENGL MAJORS ONLY (PD.1)						MEETS WRITING COURSE REQUIREMENT										
		ADD CODE REQUIRED (PD.3)						ADD CODE REQUIRED (PD.3)										
		ADD CODE FROM INSTR (PD. 3)						"ASIAN AMERICAN WOMEN"										
ENGL	336	EARLY MOD ENG LIT	(VLPA)			ENGL	370	ENGL LANG STUDY	(VLPA)			ENGL	493	CREATIVE WRIT CONF				
3115	A 5	MW 1230-220	SAV	315	LAGUARDIA, E	3129	A 5	MW 130-320	SAV	343	TOOLAN, H	>3145	A 3-5	TO BE ARRANGED	*	*		
		ENGL MAJORS ONLY (PD.1)						ADD CODE REQUIRED (PD.3)										
		ADD CODE REQUIRED (PD.3)						ADD CODE FROM INSTR (PD. 3)										
		ADD CODE FROM INSTR (PD. 3)						ADD CODE FROM INSTR (PD. 3)										
ENGL	337	MODERN NOVEL	(VLPA)			ENGL	371	ENGLISH SYNTAX	(VLPA)			ENGL	494	HONORS SEMINAR	(VLPA)			
3116	A 5	TTh 1030-1220	THO	325	KAPLAN, S	3130	A 5	TTh 130-320	THO	119	LONGYEAR, C	>3146	A 5	MW 130-320	CHL	025	BLAKE, K	
		ENGL MAJORS ONLY (PD.1)						ADD CODE REQUIRED (PD.3)										
		ADD CODE REQUIRED (PD.3)						ADD CODE FROM INSTR (PD. 3)										
		ADD CODE FROM INSTR (PD. 3)						PREREQ: ENGL 370 OR EQUIV										
ENGL	338	CONTEMP ENG LIT	(VLPA)			ENGL	381	ADV EXPOSITORY WRIT	(VLPA)			ENGL	495	HONORS WRITING CONF				
3117	A 5	MTWThF 1230-120	DEN	212	SALE, R	3131	A 5	MW 930-1050	JHN	111	NORTON, D	>3147	A 5	MW 130-320	GLD	442	BOSWORTH, D	
		ENGL MAJORS ONLY (PD.1)						ADD CODE REQUIRED (PD.3)										
		ADD CODE REQUIRED (PD.3)						ADD CODE FROM INSTR (PD. 3)										
		ADD CODE FROM INSTR (PD. 3)						PLUS TWO HOURS *; NO AUDITORS										
ENGL	339	- ADD CODE PDL B025; PREREQ: 283 OR EQUIV; PLUS 2 HRS WK *				ENGL	383	INTERMED VERS WRIT	(VLPA)			ENGL	496	H-MAJOR CONF-HONORS				
3117	A 5	MTWThF 1230-120	DEN	212	SALE, R	>3132	A 5	TTh 1030-1150	THO	231	MC ELROY, C	>3148	A 5	TO BE ARRANGED	*	*		
		ENGL MAJORS ONLY (PD.1)						NO FRESHMEN										
		ADD CODE REQUIRED (PD.3)						NO FRESHMEN										
		ADD CODE FROM INSTR (PD. 3)						NO FRESHMEN										
		ADD CODE FROM INSTR (PD. 3)						NO FRESHMEN										

## SYMBOLS

H = Honors Course

&gt; = Limited enrollment in this section, students must obtain Entry Code or Faculty Number.

% = New Course (See front of Time Schedule)

"HOW TO READ COURSE LISTINGS" (See back of Time Schedule)

VLPA = Visual, Literary and Performing Arts

I&amp;S = Individuals and Societies

QSR = Quantitative, Symbolic, or Formal Reasoning

C = English Composition

## REGISTRATION PERIODS

PD1. = Period I (Nov. 16-Dec. 2)

PD2. = Period II (Dec. 5-Jan. 2)

PD3. = Period III (Jan. 3-13)

PD4. = Period IV (Jan. 17-Feb. 19)

## UNIVERSITY OF WASHINGTON

## WINTER QUARTER 1995

## COLLEGE OF ARTS AND SCIENCES

DEPT SLN SPEC	COURSE SECTION CODE	TITLE CRD COMMENTS	DAY	TIME	BLDG	ROOM	INSTRUCTOR	DEPT SLN SPEC	COURSE SECTION CODE	TITLE CRD COMMENTS	DAY	TIME	BLDG	ROOM	INSTRUCTOR
<b>ENGLISH CONT'D</b>								<b>ENGLISH CONT'D</b>							
3150	B 5	MM 130-320	JHN 214	SALE,R				ENGL 560	NATURE OF LANGUAGE						
		MEETS WRITING COURSE REQUIREMENT SENIORS ONLY (PD.1&2)						>3168	A 5 MW 130-320	SAV M250	DILLON,G				
		ENGL MAJORS ONLY (PD.1&2)							ADD CODE PDL A105						
3151	C 5	TTh 930-1120	GLD 317	BRENNER,G				ENGL 569	TPCS IN LANG & RHET						
		MEETS WRITING COURSE REQUIREMENT SENIORS ONLY (PD.1&2)						>3169	A 5 TTh 330-520	MEB 102	GUERRA,J				
		ENGL MAJORS ONLY (PD.1&2)							ADD CODE PDL A1-5						
3152	D 5	TTh 130-320	MEB 250	MC CRACKEN				ENGL 570	PRACTICUM IN TESL						
		MEETS WRITING COURSE REQUIREMENT SENIORS ONLY (PD.1&2)						>3170	A 3 TO BE ARRANGED						
		ENGL MAJORS ONLY (PD.1&2)							CREDIT/NO CREDIT ONLY						
		ADD CODE REQUIRED (PD.3)							ADD CODE PDL A105						
		ADD CODE FROM INSTR (PD. 3)							PREREQ: ENGL 571						
3153	U 5	MM 430-620P	LOW 217	SHAVIRO,S				ENGL 572	TESL METHOD & MATER						
		MEETS WRITING COURSE REQUIREMENT SENIORS ONLY (PD.1&2)						>3171	A 5 TTh 130-320	MLR 302B	SILBERSTEIN				
		ENGL MAJORS ONLY (PD.1&2)							ADD CODE PDL A105						
		ADD CODE REQUIRED (PD.3)							PREREQ: ENGL 571 OR LING 445						
		ADD CODE FROM INSTR (PD. 3)						ENGL 576	TESL PEDAGOG & GRAM						
		ADD CODE REQUIRED (PD.3)						>3172	A 5 MW 130-320	THO 217	RIGGENBACH				
		ADD CODE FROM INSTR (PD. 3)							ADD CODE PDL A105						
		ADD CODE REQUIRED (PD.3)						ENGL 578	TESTING ESL						
		ADD CODE PDL A-11						>3173	A 5 MW 330-520	LOW 222	RIGGENBACH				
									ADD CODE PDL A105						
									PREREQ: 571, 572						
ENGL 499	INDEPENDENT STUDY							ENGL 581	CRTV WR AS CRIT RDR						
>3154	A 3-5	TO BE ARRANGED						>3174	A 5 MW 1030-1220	MUS 212	SONENBERG,M				
		FACULTY CODE PDL A-11							ADD CODE PDL A105						
ENGL 504	BACKGROUND MOD LIT							>3175	B 5 MW 330-520	LOW 112	KENNEY,R				
>3155	U 5	MM 700-920P	SMI 111	DEAN,T					ADD CODE PDL A105						
		ADD CODE PDL A105						ENGL 584	ADV FCT WORKSHOP						
ENGL 505	THEORIES AMER LIT							>3176	A 5 TTh 1130-120	SMI 109	JOHNSON,C				
>3156	A 5	TTh 930-1120	SAV M250	SHULMAN,R					ADD CODE PDL A105						
		ADD CODE PDL A105						ENGL 586	ADV POETRY WORKSHOP						
ENGL 508	HISTORY LIT CRIT 2							>3177	A 5 MW 130-320	SAV 326	WAGONER,D				
>3157	A 5	MTh 230-420	SMI 109	HANAFI,Z					ADD CODE PDL A105						
		OFFERED JOINTLY WITH C LIT 508 A						ENGL 588	GRAD WRITING CONF						
		ADD CODE PDL A105						>3178	A 5 TO BE ARRANGED						
									FACULTY CODE PDL A105						
ENGL 513	OLD ENGL LANG & LIT							ENGL 590	MA ESSAY						
>3158	A 5	MM 330-520	SAV 132	REMLEY,P				>3179	A 5/10 TO BE ARRANGED						
		ADD CODE PDL A105							ADD CODE PDL A105						
ENGL 516	MEDIAVAL ENGL LIT							ENGL 591	MAT ESSAY						
>3159	A 5	TTh 1130-120	SMI 109	COLDEWEY,J				>3180	A 5 TO BE ARRANGED						
		ADD CODE PDL A105							FACULTY CODE PDL A105						
ENGL 527	ROMANTICISM							ENGL 597	DIRECTED READINGS						
>3160	A 5	TTh 330-520	THO 231	MODIANO,R				>3181	A VAR TO BE ARRANGED						
		ADD CODE PDL A105							CREDIT/NO CREDIT ONLY						
ENGL 528	VICTORIAN LIT								ADD CODE PDL A105						
>3161	A 5	MM 130-320	THO 215	COOLAD,L				ENGL 600	INDEPNDNT STDY/RSCH						
		ADD CODE PDL A105						>3182	A 1-9 TO BE ARRANGED						
									FACULTY CODE PDL A105						
ENGL 533	MODERN AMERICAN LIT							ENGL 601	INTERNSHIP						
>3162	A 5	TTh 130-320	SAV M250	POLLAK,J				>3183	A 3-9 TO BE ARRANGED						
		ADD CODE PDL A105							CREDIT/NO CREDIT ONLY						
ENGL 535	AMER CULTURE & CRIT								FACULTY CODE PDL A105						
>3163	A 5	MM 330-520	SAV M250	POSNOCK,R				ENGL 700	MASTERS THESIS						
		ADD CODE PDL A105						>3184	A 1-9 TO BE ARRANGED						
									FACULTY CODE PDL A105						
ENGL 540	MODERN LITERATURE							ENGL 800	DOCTORAL DISSERTATN						
>3164	A 5	TTh 130-320	SAV 326	KAPLAN,S				>3185	A 1-9 TO BE ARRANGED						
		ADD CODE PDL A105							FACULTY CODE PDL A105						
ENGL 546	TPCS 20TH CENT LIT							<b>GENERAL STUDIES</b>							
>3165	A 5	TTh 330-520	THO 215	ALLEN,C				GEN ST 101 UNIV LEARNING SKILL							
		ADD CODES PDL A105						3597 A 2 TTh 930-1020 MEB 235							
ENGL 550	STDYS IN NARRATIVE							CREDIT/NO CREDIT ONLY							
>3166	A 5	TTh 1130-120	SAV 132	HANDWERK,G				FRESHMEN, SOPHOMRS ONLY							
		OFFERED JOINTLY WITH C LIT 502 A						3598 B 2 TTh 1230-120 MEB 234							
		ADD CODE PDL A105						CREDIT/NO CREDIT ONLY							
ENGL 561	STUDIES IN POETRY							FRESHMEN, SOPHOMRS ONLY							
>3167	A 5	MM 130-320	PAR 110	STREITBERGER				**G ST 197 - FOR INFORMATION ABOUT THESE AND							
		ADD CODE PDL A105						ADDITIONAL FRESHMAN SEMINARS, SEE							
								THE UNDERGRADUATE ADVISING CENTER,							
								OU 009.							
								GEN ST 197 FRESHMAN SEMINAR							
								3599 A 1 W 330-420 PAR 110 TALBOTT,W							
								CREDIT/NO CREDIT ONLY							
								FRESHMEN ONLY							
								"WHAT IS A PHILOSOPHER?"							
								"WHAT IS PHILOSOPHY?"							
								3600 B 1 W 200-250 MEB 235 SCHACKER,W							
								CREDIT/NO CREDIT ONLY							
								FRESHMEN ONLY							
								"BUGS, DRUGS, AND THE DAWN OF THE							
								PRE-ANTIBIOTIC ERA"							
								3601 C 1 M 330-420 PAR 110 ROBERTSON,W							
								CREDIT/NO CREDIT ONLY							
								FRESHMEN ONLY							
								"POISONS IN OUR WORLD"							
								3602 D 1 M 230-320 MEB 102 JANIGRO,D							
								CREDIT/NO CREDIT ONLY							
								FRESHMEN ONLY							
								"BRAIN RESEARCH: WHAT IS IT AND							
								WHY DO WE NEED IT?"							
								3603 E 1 T 130-220 MEB 234 ZOLLER,W							
								CREDIT/NO CREDIT ONLY							
								FRESHMEN ONLY							
								"ENVIRONMENTAL CHEMISTRY"							
<b>ENVIRONMENTAL STUDIES</b>								<b>ENVIRONMENTAL STUDIES</b>							
ENV S 204	ECOLOGY & BIOSPHERE (NW)							ENV S 204	ECOLOGY & BIOSPHERE (NW)						
3343	AA 5	MTWTh 1230-120	SIG 194	DICKSON,L				3343	AA 5	MTWTh 1230-120	SIG 194	DICKSON,L			
		NO FRESHMEN (PD.1)								1230-120	THO 211				
										NO FRESHMEN (PD.1)					

## SYMBOLS

H = Honors Course

&gt; = Limited enrollment in this section, students must obtain Entry Code or Faculty Number.

% = New Course (See front of Time Schedule)

"HOW TO READ COURSE LISTINGS" (See back of Time Schedule)

VLPA = Visual, Literary and Performing Arts

I&amp;S = Individuals and Societies

QSR = Quantitative, Symbolic, or Formal Reasoning

C = English Composition

## REGISTRATION PERIODS

PD1. = Period I (Nov. 16-Dec. 2)

PD2. = Period II (Dec. 5-Jan. 2)

PD3. = Period III (Jan. 3-13)

PD4. = Period IV (Jan. 17-Feb. 19)

UNIVERSITY OF WASHINGTON

WINTER QUARTER 1995

COLLEGE OF ARTS AND SCIENCES

DEPT	COURSE	TITLE	SUN	SECTION	CRD	DAY	TIME	BLDG	ROOM	INSTRUCTOR	DEPT	COURSE	TITLE	SUN	SECTION	CRD	DAY	TIME	BLDG	ROOM	INSTRUCTOR
			COMMENTS						COMMENTS						COMMENTS						

GENERAL STUDIES CONT'D

3604	F 1 T	430-520P	PAR 110	BRATTON,S																		
CREDIT/NO CREDIT ONLY FRESHMEN ONLY "PREVENTIVE HEALTH ISSUES FOR CHILDREN"																						
3605	G 1 Th	1030-1120	* *	STUIVER,M																		
CREDIT/NO CREDIT ONLY FRESHMEN ONLY CLASS MEETS AT QUATERNARY RESEARCH CENTER-ROOM 154 "HOW TO TELL TIME IN ARCHAEOLOGY AND THE EARTH SCIENCES"																						
3606	H 1 Th	330-420	HSD E212	KOENIG,J LUCHTEL,D																		
CREDIT/NO CREDIT ONLY FRESHMEN ONLY "IS BREATHING HAZARDOUS TO YOUR YOUR HEALTH: HOW TO INTERPRET THE DATA"																						
3607	I 1 Th	230-320	JHN 123	MCCANN,B																		
CREDIT/NO CREDIT ONLY FRESHMEN ONLY "THE MEDIA AND YOUR HEALTH: THE SCIENCE BEHIND THE STORY"																						
3608	J 1 Th	330-420	KIN 502	ROHMER,S																		
CREDIT/NO CREDIT ONLY FRESHMEN ONLY SOCIAL MOTIVES & NATURAL SELECTION																						
3609	K 1 T	230-320	THO 331	ROBERTSON,S																		
CREDIT/NO CREDIT ONLY FRESHMEN ONLY "DESIGN & THE MEANING OF PLACE"																						
3610	L 1 M	130-220	PAB A114	VOKAS,S																		
CREDIT/NO CREDIT ONLY FRESHMEN ONLY PHYSICS MADE FASCINATING: A HANDS-ON APPROACH																						
3611	M 1 T	330-420	SMI 109	OSHEROFF,A																		
CREDIT/NO CREDIT ONLY FRESHMEN ONLY THE SPANISH CIVIL WAR																						
GEN ST 360 INDEPENDENT FLDWK >3612 A 1-6 TO BE ARRANGED * * CREDIT/NO CREDIT ONLY INSTRUCTOR I.D. CMU 009																						
GEN ST 391 SUP STDY SEL FIELDS >3613 A VAR TO BE ARRANGED CREDIT/NO CREDIT ONLY INSTRUCTOR I.D. CMU 009																						
>3614	B 1 M	330-450	MEB 102	BROWN,C																		
CREDIT/NO CREDIT ONLY EDP STUDENTS ONLY EC SHZ 394																						
>3615	C 2 M	330-520	* *																			
CREDIT/NO CREDIT ONLY DROP CODE REQUIRED EC CMU 034 "WIRED SEMINAR"																						
>3616	D 2 T	330-520	* *																			
CREDIT/NO CREDIT ONLY DROP CODE REQUIRED EC CMU 034 "WIRED SEMINAR"																						
>3617	E 2 W	330-520	* *																			
CREDIT/NO CREDIT ONLY DROP CODE REQUIRED EC CMU 034 "WIRED SEMINAR"																						
3618	F 3	TO BE ARRANGED	* *	SIMMONS-ONEI																		
CREDIT/NO CREDIT ONLY ADD CODE REQUIRED (PD.3) ADD CODE FROM INSTRUCTOR (PD. 3) CONCURRENT ENROLLMENT IN ENGL 198T REQUIRED; "SEATTLE TUTORING CENTER"																						
GEN ST 470 PEER ADVISING >3619 A 2-3 TO BE ARRANGED * * CREDIT/NO CREDIT ONLY EC CMU 035B																						

GEN ST 493 SENIOR STUDY  
>3620 A 5 TO BE ARRANGED \* \*  
INSTRUCTOR I.D. CMU 009

GENETICS

GENET 371	INTRO GENETICS (NW)																					
3621	AA 5	MTWF	1130-1220	HCK 132	THOMAS,J																	
M 130-220 HCK 324																						
3622	AB 5	MTWF	1130-1220	HCK 132	THOMAS,J																	
M 130-220 HCK 316																						
3623	AC 5	MTWF	1130-1220	HCK 132	THOMAS,J																	
T 130-220 HCK 132																						
3624	AD 5	MTWF	1130-1220	HCK 132	THOMAS,J																	
T 130-220 HCK 324																						
GENET 372	GENE FUNCTION (NW)																					
3625	AA 5	MTWF	1230-1220	HCK 132	CALLANT,J																	
T 230-320 HCK 316																						
3626	AB 5	MTWF	1230-1220	HCK 132	CALLANT,J																	
F 230-320 HCK 316																						
GENET 411	GENE ACTION (NW)																					
3627	AA 5	MWF	130-250	HST T739	MANOIL,C																	
MWF 300-420 HST T370																						
OFFERED JOINTLY WITH MICROM 411 AA LIMITED LB WORK T & TH																						
GENET 463	EVOLUTIONARY GENETICS (NW)																					
3628	A 3	MWF	130-220	HSJ J280	FELSENSTEIN																	
GENET 499	UNDERGRAD RESEARCH																					
>3629	A VAR	TO BE ARRANGED	* *																			
CREDIT/NO CREDIT ONLY INSTRUCTOR I.D. HSJ J205																						
GENET 501	INTR RSRCH MATERIAL																					
>3630	A 3	TO BE ARRANGED	* *																			
CREDIT/NO CREDIT ONLY GRADS ONLY GENET MAJORS ONLY																						
GENET 520	SEMINAR																					
>3631	A 1 Th	1130-1220	HSJ J280																			
CREDIT/NO CREDIT ONLY GRADS ONLY GENET MAJORS ONLY																						
GENET 526	TOPICS HUMAN GENET																					
>3632	A 1 W	830-920	HCK 324	CARTLER,S																		
CREDIT/NO CREDIT ONLY GR & POSTDOCTORAL STATUS ONLY																						
GENET 562	MOLECULAR GENETICS																					
3633	A 3	MWF	1030-1120	HSJ J280	HALL,B STADLER,D																	
GENET 576	MAM DEVELOP GENET																					
>3634	A 3	TTh	1000-1120	HCK 324	BRAUN,R																	
EC HSJ J205																						
GENET 600	INDEPNENT STDY/RSCH																					
>3635	A 1-9	TO BE ARRANGED	* *																			
CREDIT/NO CREDIT ONLY GRADS ONLY (PD.1) GENET MAJORS ONLY (PD.1)																						
GENET 700	MASTERS THESIS																					
>3636	A 1-9	TO BE ARRANGED	* *																			
GRADS ONLY (PD.1) GENET MAJORS ONLY (PD.1)																						
GENET 800	DOCTORAL DISSERTATN																					
>3637	A 1-9	TO BE ARRANGED	* *																			
GRADS ONLY GENET MAJORS ONLY (PD.1)																						

GEOGRAPHY

**GEOG 100 - OPTIONAL LINK TO STUDIES SKILLS COURSE: SEE G ST 101 AND/OR OPT LINK WRITING COURSE: SEE ENGL 198																						
GENG 100	INTRO TO GEOGRAPHY (I&S)																					
3638	AA 5	MWF	1030-1120	GJG 224	MITCHELL,K																	
TTh 830-920 SMI 115																						

3639	AB 5	MMF	1030-1120	GJG 224	MITCHELL,K																	
TTh 830-920 SMI 307																						
3640	AC 5	MMF	1030-1120	GJG 224	MITCHELL,K																	
TTh 830-920 SMI 313																						
3641	AD 5	MMF	1030-1120	GJG 224	MITCHELL,K																	
TTh 930-1020 THO 135																						
3642	AE 5	MMF	1030-1120	GJG 224	MITCHELL,K																	
TTh 930-1020 THO 202																						
3643	AF 5	MMF	1030-1120	GJG 224	MITCHELL,K																	
TTh 1030-1120 SAV 146																						
3644	AG 5	MMF	1030-1120	GJG 224	MITCHELL,K																	
TTh 1030-1120 SMI 107																						
3645	AH 5	MMF	1030-1120	GJG 224	MITCHELL,K																	
TTh 1030-1120 SMI 211																						
3646	AI 5	MMF	1030-1120	GJG 224	MITCHELL,K																	
TTh 1030-1120 SMI 305																						
3647	AJ 5	MMF	1030-1120	GJG 224	MITCHELL,K																	
TTh 1030-1120 PAR 212																						
3648	AK 5	MMF	1030-1120	GJG 224	MITCHELL,K																	
TTh 1030-1120 PAR 108																						
3649	AL 5	MMF	1030-1120	GJG 224	MITCHELL,K																	
TTh 1130-1220 MEB 238																						
3650	AM 5	MMF	1030-1120	GJG 224	MITCHELL,K																	
TTh 1130-1220 SMI 102																						
3651	AN 5	MMF	1030-1120	GJG 224	MITCHELL,K																	
TTh 1230-120 THO 101																						

GEOG 207 ECONOMIC GEOGRAPHY (I&S)  
3653 A 5 MWF 1130-1250 SMI 304

GEOG 277 GEOGRAPHY OF CITIES (I&S)

3654	AA 5	MTWF	930-1020	KNE 110	HODGE,D																	
Th 830-920 SMI 102																						
MEETS WRITING COURSE REQUIREMENT OPT'L LINK WRIT COURSE:SEE ENCL 198																						
3655	AB 5	MTWF	930-1020	KNE 110	HODGE,D																	
Th 930-1020 BLD 286																						
MEETS WRITING COURSE REQUIREMENT OPT'L LINK WRIT COURSE:SEE ENCL 198																						
3656	AC 5	MTWF	930-1020	KNE 110	HODGE,D																	
Th 930-1020 KNE 110																						
MEETS WRITING COURSE REQUIREMENT OPT'L LINK WRIT COURSE:SEE ENCL 198																						
3657	AE 5	MTWF	930-1020	KNE 110	HODGE,D																	
Th 1030-1120 KNE 220																						
MEETS WRITING COURSE REQUIREMENT OPT'L LINK WR																						

UNIVERSITY OF WASHINGTON

WINTER QUARTER 1995

COLLEGE OF ARTS AND SCIENCES

DEPT	COURSE	TITLE	SLN	SECTION	CRD	DAY	TIME	BLDG	ROOM	INSTRUCTOR	DEPT	COURSE	TITLE	SLN	SECTION	CRD	DAY	TIME	BLDG	ROOM	INSTRUCTOR	DEPT	COURSE	TITLE	SLN	SECTION	CRD	DAY	TIME	BLDG	ROOM	INSTRUCTOR
GEOGRAPHY CONT'D											GEOLOGY											GEOLOGY										
GEOGRAPHY CONT'D											GEOLOGY											GEOLOGY										

GEOGRAPHY CONT'D																				
<b>GEOG 468 MAP SOURCES/ERRORS (I&amp;S)</b>																				
3669	A	5	MWF	100-220	SMI	404					MEETS WRITING COURSE REQUIREMENT									
<b>GEOG 461 URBAN GIS (I&amp;S)</b>																				
3670	AA	5	MWF	1030-1120	SMI	404				NYERGES, T										
				TTh	1030-1120	SAV	209													
GEOG MAJORS ONLY (PD.1&2)																				
ADD CODE REQUIRED (PD.3)																				
3671	AB	5	MWF	1030-1120	SMI	404				NYERGES, T										
				TTh	1130-1220	SAV	153													
GEOG MAJORS ONLY (PD.1&2)																				
ADD CODE REQUIRED (PD.3)																				
<b>GEOG 471 METH RESOURCE ANALY (I&amp;S)</b>																				
3672	A	5	TTh	1230-220	SMI	407				ZUMBRUNNEN, C										
<b>GEOG 492 LIBR RESEARCH/GEOGR (I&amp;S)</b>																				
3673	A	2	Th	1250-220	SMI	107					CREDIT/NO CREDIT ONLY									
<b>GEOG 494 SENIOR ESSAY (I&amp;S)</b>																				
>3674	A	3									TO BE ARRANGED * * MEETS WRITING COURSE REQUIREMENT EC SMI 3038									
3675	B	3								MAYER, J	H MEETS WRITING COURSE REQUIREMENT EC SMI 303E									
<b>GEOG 495 SPECIAL TOPICS (I&amp;S)</b>																				
3676	A	1	Th	230-320	SMI	304				CHRISMAN, N	CREDIT/NO CREDIT ONLY GIS COLLOQUIUM									
3677	B	5	MW	130-320	CMU	326				KREYTZMANN, H	OFFERED JOINTLY WITH SISSA 490 A ECOLOGICAL CRISES IN THE HIMALAYANS									
<b>GEOG 498 INTERNSHIP IN GEOG</b>																				
>3678	A	3/5									TO BE ARRANGED * * CREDIT/NO CREDIT ONLY INSTRUCTOR I.D. SMI 303E									
<b>GEOG 497 H-TUTORIAL IN GEOG (I&amp;S)</b>																				
>3679	A	1-3									TO BE ARRANGED * * CREDIT/NO CREDIT ONLY INSTRUCTOR I.D. SMI 303B									
>3680	B	1-3	W	1130-1220	SMI	109					H CREDIT/NO CREDIT ONLY HONORS SECTION									
<b>GEOG 498 SEMINAR ECON GEOG (I&amp;S)</b>																				
3681	A	3	W	230-520	SMI	407				KRUMME, G	MEETS WRITING COURSE REQUIREMENT									
<b>GEOG 499 SPECIAL STUDIES</b>																				
>3682	A	VAR									TO BE ARRANGED * *									
>3683	B	VAR									TO BE ARRANGED * *									
											H INSTRUCTOR I.D. SMI 303B									
<b>GEOG 501 GEOGRAPHIC ANALYSIS</b>																				
3684	A	3	M	230-520	SMI	409				LAWSO, V										
<b>GEOG 550 LOCATION SEMINAR</b>																				
3685	A	3	M	230-520	SMI	407														
<b>GEOG 553 CLTR &amp; LANDSCAPE</b>																				
3686	A	4	Th	230-520	SMI	409				MITCHELL, K										
<b>GEOG 581 SEMINAR MED</b>																				
3687	A	3	W	130-420	SMI	205				MAYER, J										
<b>GEOG 589 GEOG COLLOQUIUM</b>																				
3688	A	1	F	230-450	SMI	304				BEYERS, W	CREDIT/NO CREDIT ONLY									
<b>GEOG 600 INDEPNENT STDY/RSCH</b>																				
>3689	A	1-9									TO BE ARRANGED * * INSTRUCTOR I.D. SMI 303E									
<b>GEOG 700 MASTERS THESIS</b>																				
>3690	A	1-9									TO BE ARRANGED * * INSTRUCTOR I.D. SMI 303E									

GEOG 800 DOCTORAL DISSERTATN																				
>3691	A	1-9									TO BE ARRANGED * * INSTRUCTOR I.D. SMI 303E									
GEOLOGY																				
<b>GEOG 101 INTRO TO GEOG SCI (NW)</b>																				
3692	AA	5	MWF	1030-1120	KNE	120				CHERNICOFF, S										
				T	830-1120	JHN	161													
3693	AB	5	MWF	1030-1120	KNE	120				CHERNICOFF, S										
				W	730-1020	JHN	161													
3694	AC	5	MWF	1030-1120	KNE	120				CHERNICOFF, S										
				Th	830-1120	JHN	161													
3695	AD	5	MWF	1030-1120	KNE	120				CHERNICOFF, S										
				T	1130-220	JHN	161													
3696	AE	5	MWF	1030-1120	KNE	120				CHERNICOFF, S										
				W	1130-220	JHN	161													
3697	AF	5	MWF	1030-1120	KNE	120				CHERNICOFF, S										
				Th	1130-220	JHN	161													
3698	AG	5	MWF	1030-1120	KNE	120				CHERNICOFF, S										
				F	1130-220	JHN	161													
3699	AH	5	MWF	1030-1120	KNE	120				CHERNICOFF, S										
				M	230-520	JHN	161													
3700	AI	5	MWF	1030-1120	KNE	120				CHERNICOFF, S										
				T	230-520	JHN	161													
3701	AJ	5	MWF	1030-1120	KNE	120				CHERNICOFF, S										
				W	230-520	JHN	161													
3702	AK	5	MWF	1030-1120	KNE	120				CHERNICOFF, S										
				Th	230-520	JHN	161													
3703	AL	5	MWF	1030-1120	KNE	120				CHERNICOFF, S										
				F	230-520	JHN	161													
3704	AM	5	MWF	1030-1120	KNE	120				CHERNICOFF, S										
				M	1130-220	JHN	161													
3705	AN	5	MWF	1030-1120	KNE	120				CHERNICOFF, S										
				M	730-1020	JHN	161													
3706	AO	5	MWF	1030-1120	KNE	120				CHERNICOFF, S										
				T	830-1120	JHN	257													
3707	AP	5	MWF	1030-1120	KNE	120				CHERNICOFF, S										
				Th	130-420	JHN	257													
<b>GEOG 205 PHYSICAL GEOLOGY (NW)</b>																				
3708	AA	5	MWF	830-920	JHN	064				BROWN, J.M.										
				TTh	930-1120	JHN	306													
3709	AB	5	MWF	830-920	JHN	064				BROWN, J.M.										
				TTh	1230-220	JHN	306													
3710	AC	5	MWF	830-920	JHN	064				BROWN, J.M.										
				MW	230-420	JHN	306													
3711	AD	5	MWF	830-920	JHN	064				BROWN, J.M.										
				MW	1230-220	JHN	306													
<b>GEOG 304 EARTHSCAPES (NW)</b>																				
3712	AA	5	MW	1030-1220	JHN	223				SWANSON, T										
				M	830-1120	JHN	257													
3713	AB	5	MW	1030-1220	JHN	223				SWANSON, T										
				M	130-420	JHN	257													
3714	AC	5	MW	1030-1220	JHN	223				SWANSON, T										
				T	130-420	JHN	257													
3715	AD	5	MW	1030-1220	JHN	223				SWANSON, T										
				W	1130-220	JHN	257													
<b>GEOG 308 EVOL OF THE EARTH (NW)</b>																				
3717	AA	5	MWF	830-920	JHN	006				BOURGEOIS, J										
				TTh	830-1020	JHN	137													
3718	AB	5	MWF	830-920	JHN	006				BOURGEOIS, J										
				TTh	1030-1220	JHN	137													
3719	AC	5	MWF	830-920	JHN	006				BOURGEOIS, J										
				MW	1130-120	JHN	137													
3720	AD	5	MWF	830-920	JHN	006				BOURGEOIS, J										
				TTh	130-320	JHN	137													
3721	AE	5	MWF	830-920	JHN	006				BOURGEOIS, J										
				MW	130-320	JHN	137													
3722	AF	5	MWF	830-920	JHN	006				BOURGEOIS, J										
				MW	930-1120	JHN	137													
<b>**GEOG 320 - PREREQ: CHEM 140</b>																				
<b>GEOG 320 MINERALOGY (NW)</b>																				
>3724	AA	5	MWF	1030-1120	JHN	214				GHOSE, S										
				TTh	830-1020	JHN	157													
>3725	AB	5	MWF	1030-1120	JHN	214				GHOSE, S										
				MW	1130-120	JHN	157													
>3726	AC	5	MWF	1030-1120	JHN	214				GHOSE, S										
				TTh	1130-120	JHN	157													
>3727	AD	5	MWF	1030-1120	JHN	214				GHOSE, S										
				MW	330-520	JHN	157													

<b>GEOG 414 IMAGE INTERP (NW)</b>																				
3728	A	4	TTh	930-1220	JHN	210				ADAMS, J	PREREQ: GEOL 410; SEE INSTR									
<b>GEOG 416 GLACIAL GEOLOGY (NW)</b>																				
3729	A	3	MW	1030-1150	JHN	053				PORTER, S										
<b>GEOG 424 PETRO/PETRL IGN RCK (NW)</b>																				
3730	AA	5	MWF	1230-120	JHN	311				MC CALLUM, I										
				MW	230-420	JHN	311													
<b>GEOG 430 INVERT PALEONTOLOGY (NW)</b>																				
3731	AA	5	MWF	130-220	JHN	323				WARD, P										
				MW	230-420	JHN	323													
<b>GEOG 490 SPECIAL TOPICS (NW)</b>																				
3732	AA	5	MWF	130-220	JHN	053					HYDROGEOLOGY									
				T	230-420	JHN	053													
3733	B	2									TO BE ARRANGED * * STEWART, R									
											CREDIT/NO CREDIT ONLY									
3734	C	5									TO BE ARRANGED * * MERRILL, R									
<b>GEOG 498 UNDERGRAD THESES (NW)</b>																				
>3735	A	5									TO BE ARRANGED * * INSTRUCTOR I.D. JHN 060									
<b>GEOG 499 UNDERGRAD RESEARCH</b>																				
>3736	A	VAR									TO BE ARRANGED * * INSTRUCTOR I.D. JHN 060									
<b>GEOG 511 SEM GEOMORPH HYDROL</b>																				
>3737	A	2									TO BE ARRANGED * * DURNE, T									
											CREDIT/NO CREDIT ONLY SEE INSTRUCTOR									
<b>GEOG 521 METAMORPHIC MINERAL</b>																				
3738	AA	5	MW	930-1050	JHN	311				EVANS, B										
				TTh	130-320	JHN	311													
<b>GEOG 533 SMR VERT PALED</b>																				
3739	A	3									TO BE ARRANGED * * REINSBERGER, J									
<b>GEOG 548 TECTONICS WEST N AM</b>																				
3740	A	4	TTh	930-1120																

## UNIVERSITY OF WASHINGTON

## WINTER QUARTER 1995

## COLLEGE OF ARTS AND SCIENCES

DEPT	COURSE	TITLE	BLDG	ROOM	INSTRUCTOR	DEPT	COURSE	TITLE	BLDG	ROOM	INSTRUCTOR	DEPT	COURSE	TITLE	BLDG	ROOM	INSTRUCTOR
SLN	SECTION	CRD	DAY	TIME	COMMENTS	SLN	SECTION	CRD	DAY	TIME	COMMENTS	SLN	SECTION	CRD	DAY	TIME	COMMENTS

## GERMANICS

ATTENDANCE DURING FIRST 3 DAYS OF THE QUARTER IS MANDATORY TO GUARANTEE SPACE IN CLASS.

## GERMAN 101 FIRST-YEAR GERMAN

3751 A 5 MTWThF 930-1020 DEN 315  
3752 B 5 MTWThF 1030-1120 DEN 315  
3753 C 5 MTWThF 1130-1220 DEN 315  
3754 D 5 MTWThF 1230-120 DEN 315

ATTENDANCE DURING FIRST 3 DAYS OF THE QUARTER IS MANDATORY TO GUARANTEE SPACE IN CLASS.

## GERMAN 102 FIRST-YEAR GERMAN

3755 A 5 MTWThF 830-920 DEN 306  
3756 B 5 MTWThF 930-1020 DEN 306  
3757 C 5 MTWThF 930-1020 DEN 316  
3758 D 5 MTWThF 1030-1120 DEN 306  
3759 E 5 MTWThF 1030-1120 DEN 316  
3760 F 5 MTWThF 1130-1220 DEN 306  
3761 G 5 MTWThF 1130-1220 DEN 316  
3762 H 5 MTWThF 1230-120 DEN 306  
3763 I 5 MTWThF 1230-120 DEN 316  
3764 J 5 MTWThF 1030-1120 DEN 302

ATTENDANCE DURING FIRST 3 DAYS OF THE QUARTER IS MANDATORY TO GUARANTEE SPACE IN CLASS.

## GERMAN 103 FIRST-YEAR GERMAN

3766 A 5 MTWThF 930-1020 DEN 317  
3767 B 5 MTWThF 1030-1120 DEN 317  
3768 C 5 MTWThF 1130-1220 DEN 317  
3769 D 5 MTWThF 1230-120 DEN 317

## GERMAN 122 FRST-YR READ GERMAN

3770 A 5 MTWThF 1230-120 DEN 314  
CREDIT/NO CREDIT ONLY

## GERMAN 150 CONV GERM THRU FILM

3771 A 2 TTh 1030-1120 KNE 110 BARRACK,C  
OFFERED JOINTLY WITH GERMAN 395 A

## GERMAN 201 SECOND-YEAR GERMAN (VLPA)

3772 A 5 MTWThF 930-1020 DEN 307  
3773 B 5 MTWThF 1030-1120 DEN 307

## GERMAN 202 SECOND-YEAR GERMAN (VLPA)

3774 A 5 MTWThF 1030-1120 DEN 314  
3775 B 5 MTWThF 1130-1220 DEN 314

## GERMAN 203 SECOND-YEAR GERMAN (VLPA)

3776 A 5 MTWThF 930-1020 DEN 305  
3777 B 5 MTWThF 1030-1120 DEN 305

## GERMAN 210 GERM LIT &amp; THOUGHT (VLPA)

3778 A 5 MWF 930-1120 DEN 216 AMMERLAHN,H  
F 930-1020 DEN 216  
IN ENGLISH

## GERMAN 250 ADV GERM THRU FILM (VLPA)

3779 A 2 TTh 1130-1220 KNE 110 BARRACK,C  
OFFERED JOINTLY WITH GERMAN 396 A

## GERMAN 299 SUPERVISED STUDY

>3780 A 1-5 TO BE ARRANGED \* \*  
INSTRUCTOR I.D. DEN 340C

## GERMAN 301 CONVERSTN &amp; WRITING (VLPA)

3781 A 3 MWF 1130-1220 DEN 307  
REQ'D:GERMAN 203 OR DIAGNOSTIC EXAM

## GERMAN 302 CONVERSTN &amp; WRITING (VLPA)

3782 A 3 MWF 1030-1120 DEN 304  
REQ'D:GERMAN 301 OR DIAGNOSTIC EXAM  
3783 B 3 MWF 1230-120 DEN 307  
REQ'D:GERMAN 301 OR DIAGNOSTIC EXAM

## GERMAN 312 HST APPROACH TO LIT (VLPA)

3784 A 5 TTh 930-1120 DEN 313 OSTMEIER,D  
PLUS 1 HOUR \*

## GERMAN 322 INTRO GERM STUDIES (VLPA)

3785 A 5 MWF 130-320 DEN 302 WIEDNER,C  
PLUS ONE HOUR \*

## GERMAN 334 BUSINESS GERMAN 2 (VLPA)

3786 A 5 MTWThF 1230-120 DEN 304  
PREREQ: 303 OR EQUIV OR GERM 333

## GERMAN 351 VIENNA 1900 IN ENGL (VLPA/ISS)

3787 A 5 MWF 1130-120 DEN 216 GRAY,R  
F 1130-1220 DEN 216

## GERMAN 395 GERM PROCTOR 1ST YR (VLPA)

>3788 A 1-2 TTh 1030-1120 KNE 110 BARRACK,C  
OFFERED JOINTLY WITH GERMAN 150 A  
EC DEN 340C

## GERMAN 396 GERM PROCTOR 2ND YR (VLPA)

>3789 A 1-2 TTh 1130-1220 KNE 110 BARRACK,C  
OFFERED JOINTLY WITH GERMAN 250 A  
EC DEN 340C

## GERMAN 402 ADV WRITING &amp; CONVS (VLPA)

3790 A 3 MWF 930-1020 DEN 304  
REQ'D:GERMAN 303 OR DIAGNOSTIC EXAM

## GERMAN 422 STDS 19TH C LIT&amp;CUL (VLPA)

3791 A 5 TTh 1130-120 DEN 312 HERTLING,G  
PLUS ONE HOUR\*

## GERMAN 444 THESIS IN GERMANICS (VLPA)

>3792 A 5 TO BE ARRANGED \* \*  
INSTR I.D. DEN 340C

## GERMAN 445 HON THESIS IN GERMN (VLPA)

>3793 A 5 TO BE ARRANGED \* \*  
H INSTR I.D. DEN 340C

## GERMAN 497 STUDIES GERMAN LIT

>3794 A 1-6 TO BE ARRANGED \* \*  
INSTRUCTOR I.D. DEN 340C

## GERMAN 498 STUDIES GERMAN LANG

>3795 A 1-6 TO BE ARRANGED \* \*  
INSTRUCTOR I.D. DEN 340C

## GERMAN 499 STDYS GERMN CULTURE

>3796 A 5 TO BE ARRANGED \* \*  
INSTR I.D. DEN 340C

## GERMAN 512 STDS 18TH C LIT&amp;CUL

3797 A 5 W 130-520 DEN 313 PRUTTI,B

## GERMAN 516 STDS 20TH C LIT&amp;CUL

3798 A 5 M 130-520 DEN 312 WILKE,S

## GERMAN 525 SMNR ROMANTICISM

3799 A 5 TTh 330-520 DEN 312 BEHLER,D

## GERMAN 580 MODERN DIALECTS

3800 A 5 TTh 130-320 DEN 313 VOYLES,J

## GERMAN 600 INDEPNENT STDY/RSCH

>3801 A 1-9 TO BE ARRANGED \* \*  
INSTRUCTOR I.D. DEN 340C

## GERMAN 700 MASTERS THESIS

>3802 A 1-9 TO BE ARRANGED \* \*  
INSTRUCTOR I.D. 340C

## GERMAN 800 DOCTORAL DISSERTATN

>3803 A 1-9 TO BE ARRANGED \* \*  
INSTRUCTOR I.D. DEN 340C

## GEOPHYSICS

## GPHYS 402 SEISMOLOGY (NW)

3804 A 3 MWF 930-1020 JHN 343 CROSSON,R

## GPHYS 405 SPACE AND PLASMAS (NW)

3805 A 3 MWF 1030-1120 JHN 353 WINGLEE,R  
OFFERED JOINTLY WITH AERO 405 A

## GPHYS 431 SEIS &amp; EARTHQKE ENGR

3806 A 3 MWF 1130-1220 MOR 226  
OFFERED JOINTLY WITH CIVE 431 A

## GPHYS 432 APPLIED SEISMOLOGY (NW)

3807 A 2 TTh 1230-120 JHN 353 QAMAR,A

## GPHYS 499 INDEPENDENT STUDY

>3809 A 1-5 TO BE ARRANGED \* \*  
CREDIT/NO CREDIT ONLY  
JUNIORS, SENIORS ONLY  
INSTRUCTOR I.D. ATG 202

## GPHYS 510 PHYSICS OF ICE

3809 A 3 TTh 1030-1145 ATG 406  
OFFERED JOINTLY WITH ATM 5 510 A

## GPHYS 520 SEMINAR

3810 A 1 T 230-320 ATG 310C BOOKER,J  
CREDIT/NO CREDIT ONLY  
GRADS ONLY  
OTHERS BY PERM

## GPHYS 534 REMOTE SENSING

3811 A 3 MWF 1030-1120 ATG 310C  
OFFERED JOINTLY WITH ATM 5 534 A

## GPHYS 536 CLOUD PHYS &amp; DYNAM

3812 A 3 MWF 1230-120 ATG 610 BAKER,M  
OFFERED JOINTLY WITH ATM 5 535 A HOUZE,R

## GPHYS 557 SOLAR SYSTEM ORIGIN

3813 A 3 MWF 1130-1220 PAB A212  
OFFERED JOINTLY WITH ASTR 557 A

## GPHYS 580 SPEC TOPICS GEOPHYS

3814 A 2 MWF 130-220 JHN 353 WINGLEE,R  
KINETIC THEORY SIMIL OF SPACE  
PLASMAS

3815 B 2 T 1100-1150 JHN 353 CROSSON,R  
CREDIT/NO CREDIT ONLY  
QAMAR,A

3816 C 3 TTh 400-450 JHN 353 PARKS,C  
SPACE SCIENCES SEMINAR

3817 U 2 MWF 300-350 JHN 353  
CORE MANTLE DYNAMICS  
CREDIT/NO CREDIT ONLY

## GPHYS 600 INDEPNENT STDY/RSCH

>3818 A 1-9 TO BE ARRANGED \* \*  
DROP CODE REQUIRED  
GRADS ONLY  
GPHYS MAJORS ONLY  
INSTRUCTOR I.D. ATG 202

## GPHYS 700 MASTERS THESIS

>3819 A 1-9 TO BE ARRANGED \* \*  
DROP CODE REQUIRED  
GRADS ONLY  
GPHYS MAJORS ONLY  
INSTRUCTOR I.D. ATG 202

## GPHYS 800 DOCTORAL DISSERTATN

>3820 A 1-9 TO BE ARRANGED \* \*  
DROP CODE REQUIRED  
GRADS ONLY  
GPHYS MAJORS ONLY  
INSTRUCTOR I.D. ATG 202

## HISTORY

## ANCIENT &amp; MEDIEVAL HISTORY

## HSTAM 201 ANCIENT HISTORY (I&amp;S)

3994 AA 5 MTWTh 930-1020 SMI 211 THOMAS,C  
F 830-920 THO 331

MEETS WRITING COURSE REQUIREMENT  
3995 AB 5 MTWTh 930-1020 SMI 211 THOMAS,C  
F 930-1020 SMI 313

MEETS WRITING COURSE REQUIREMENT  
3996 AC 5 MTWTh 930-1020 SMI 211 THOMAS,C  
F 930-1020 SMI 405

MEETS WRITING COURSE REQUIREMENT  
3997 AD 5 MTWTh 930-1020 SMI 211 THOMAS,C  
F 1030-1120 THO 325

MEETS WRITING COURSE REQUIREMENT

HSTAM 413 EARLY ROMAN EMPIRE (I&S)  
3998 U 3 TTh 430-545P SMI 305 JOSHEL,S

HSTAM 431 MED HIST 600-1000 (I&S)  
3999 A 5 MTW 1030-1150 PAR 206 O'DONNELL

## SYMBOLS

H = Honors Course

> = Limited enrollment in this section, students must obtain Entry Code or Faculty Number.

% = New Course (See front of Time Schedule)

"HOW TO READ COURSE LISTINGS" (See back of Time Schedule)

VLPA = Visual, Literary and Performing Arts

I&S = Individuals and Societies

QSR = Quantitative, Symbolic, or Formal Reasoning

C = English Composition

## REGISTRATION PERIODS

PD1. = Period I (Nov. 16-Dec. 2)

PD2. = Period II (Dec. 5-Jan. 2)

PD3. = Period III (Jan. 3-13)

PD4. = Period IV (Jan. 17-Feb. 19)

UNIVERSITY OF WASHINGTON

COLLEGE OF ARTS AND SCIENCES

WINTER QUARTER 1995

DEPT BLN SPEC	COURSE SECTION CODE	TITLE CRD COMMENTS	DAY TIME	BLDG ROOM	INSTRUCTOR	DEPT BLN SPEC	COURSE SECTION CODE	TITLE CRD COMMENTS	DAY TIME	BLDG ROOM	INSTRUCTOR	DEPT BLN SPEC	COURSE SECTION CODE	TITLE CRD COMMENTS	DAY TIME	BLDG ROOM	INSTRUCTOR	
<b>ANCIENT &amp; MEDIEVAL HISTORY CONT'D</b>						<b>HISTORY</b>						<b>HISTORY OF THE AMERICAS</b>						
HSTAM	533	MEDIEVAL EUR SMNR				HIST	112	THE MEDIEVAL WORLD (I&S)				HSTAA	200	PEOPLES OF U.S. (I&S)				
>4000	A 3-6	F 130-320 SMI 306			STACEY,R	3854	AA 5	MWTh 930-1020 KNE 210			STACEY,R	3962	AA 5	MTWf 1230-120 JHN 064			GREGORY,J	
		EC SMI 206C						F 830-920 SMI 407						Th 1130-1220 PAR 120			GREGORY,J	
								MEETS WRITING COURSE REQUIREMENT						Th 1230-120 JHN 064			GREGORY,J	
HSTAM	590	TOPICS MED/ANC HIST				3855	AB 5	MWTh 930-1020 KNE 210			STACEY,R	3964	AC 5	MTWf 1230-120 JHN 064			GREGORY,J	
>4001	A 3	TO BE ARRANGED * *			STACEY,R			F 830-920 SMI 405				3965	AD 5	MTWf 1230-120 SAV 209			GREGORY,J	
		X						MEETS WRITING COURSE REQUIREMENT						Th 1230-120 SAV 209				
								OPT'L LINK WRIT COURSE:SEE ENCL 198						Th 1230-120 JHN 064			GREGORY,J	
								>3856	AC 5	MWTh 930-1020 KNE 210	STACEY,R			Th 1230-120 SAV 209				
								H	F	930-1020 SAV 341				Th 1230-120 JHN 064			GREGORY,J	
								MEETS WRITING COURSE REQUIREMENT						Th 130-320 THO 215			DULL,J	
								OPT'L LINK WRIT COURSE:SEE ENCL 198						EC SMI 206C				
								EC SMI 206A										
								>3857	AD 5	MWTh 930-1020 KNE 210	STACEY,R							
								F	930-1020 CLK 120									
								MEETS WRITING COURSE REQUIREMENT										
								OPT'L LINK WRIT COURSE:SEE ENCL 198										
								>3858	AE 5	MWTh 930-1020 KNE 210	STACEY,R							
								F	930-1020 SAV 142									
								MEETS WRITING COURSE REQUIREMENT										
								OPT'L LINK WRIT COURSE:SEE ENCL 198										
								>3859	AF 5	MWTh 930-1020 KNE 210	STACEY,R							
								F	930-1020 SMI 407									
								MEETS WRITING COURSE REQUIREMENT										
								OPT'L LINK WRIT COURSE:SEE ENCL 198										
								>3860	AG 5	MWTh 930-1020 KNE 210	STACEY,R							
								F	1030-1120 THO 119									
								MEETS WRITING COURSE REQUIREMENT										
								OPT'L LINK WRIT COURSE:SEE ENCL 198										
								>3861	AH 5	MWTh 930-1020 KNE 210	STACEY,R							
								F	1030-1120 THO 211									
								MEETS WRITING COURSE REQUIREMENT										
								OPT'L LINK WRIT COURSE:SEE ENCL 198										
								>3862	AI 5	MWTh 930-1020 KNE 210	STACEY,R							
								F	1130-1220 SMI 205									
								MEETS WRITING COURSE REQUIREMENT										
								OPT'L LINK WRIT COURSE:SEE ENCL 198										
								>3863	AJ 5	MWTh 930-1020 KNE 210	STACEY,R							
								F	1130-1220 SMI 305									
								MEETS WRITING COURSE REQUIREMENT										
								OPT'L LINK WRIT COURSE:SEE ENCL 198										
								HIST	113	THE MODERN WORLD (I&S)								
								3864	AA 5	MWTh 1130-1220 SMI 205	SCHOLZ,M							
								F	1130-1220 THO 325									
								3865	AB 5	MWTh 1130-1220 SMI 205	SCHOLZ,M							
								F	1130-1220 SMI 311									
								3866	AC 5	MWTh 1130-1220 SMI 205	SCHOLZ,M							
								F	1230-120 SMI 307									
								3867	AD 5	MWTh 1130-1220 SMI 205	SCHOLZ,M							
								F	1230-120 SMI 107									
								HIST	207	INTRO INTELL HIST (I&S)								
								3868	A 5	TTh 1130-120 SAV 239	TOBES,J							
								OFFERED JOINTLY WITH CHID 207 A										
								HIST	216	HIST OF ATOMIC BOMB (I&S)								
								3869	A 5	MTWThF 1030-1120 SAV 249	HEVLY,B							
								HIST	310	SCIENCE & RELIGION (I&S)								
								3870	A 5	MTWThF 930-1020 SAV 249	HANKINS,T							
								HIST	312	SCI CIVL-MODRN SOC (I&S)								
								3871	AA 5	MWTh 930-1020 SMI 102	BENSON,K							
								F	830-920 SMI 311									
								OFFERED JOINTLY WITH MIE 421 AA										
								>3872	AB 5	MWTh 930-1020 SMI 102	BENSON,K							
								F	930-1020 SMI 311									
								OFFERED JOINTLY WITH MIE 421 AB										
								>3873	AC 5	MWTh 930-1020 SMI 102	BENSON,K							
								F	1030-1120 SAV 142									
								OFFERED JOINTLY WITH MIE 421 AC										
								HIST	395	H-MOD HIST WRITING (I&S)								
								>3874	A 5	Th 130-320 THO 118	MCKENZIE,R							
								H	EC SMI 206A									
								HIST	399	ADV FOREIGN STUDY (I&S)								
								>3875	A 3-5	TO BE ARRANGED * *								
								HIST	449	COMP LABOR HIST (I&S)								
								3876	A 5	TTh 200-320 SMI 309	BERGQUIST,C							
								H	MEETS WRITING COURSE REQUIREMENT									
								HIST	462	MED EAST 1268-1798 (I&S)								
								3877	A 5	MWf 800-920 SMI 105	BACHARACH,J							
								MEETS WRITING COURSE REQUIREMENT										
								HIST	490	SENIOR THESIS (I&S)								
								>3878	A 5	Th 130-220 SMI 109	HANKINS,T							
								EC SMI 206A										
								HIST	492	H-HISTORICAL MTHD (I&S)								
								>3879	A 5	M 330-520 SMI 306	FINDLAY,J							
								H	MEETS WRITING COURSE REQUIREMENT									
								EC SMI 206A										
								HIST	495	HISTORY INTERNSHIP								
								>3880	A 1-5	TO BE ARRANGED * *								
								EC SMI 206A										
								HIST	498	COLLOQUIUM IN HIST (I&S)								
								>3881	A 3-5	T 130-320 SMI 109	PEASE,O							
								MEETS WRITING COURSE REQUIREMENT										
								EC SMI 206A										
								>3882	B 3-5	W 330-520 SMI 203B	BENSON,K							
								MEETS WRITING COURSE REQUIREMENT										
								EC SMI 206A										
								>3883	C 3-5	T 130-320 SMI 203B	O'NEIL,M							
								MEETS WRITING COURSE REQUIREMENT										
								EC SMI 206A										
								>3884	D 3-5	W 130-320 DEN 312	FONROBERT,C							
								OFFERED JOINTLY WITH SISJE 490 A		</								

## UNIVERSITY OF WASHINGTON

## WINTER QUARTER 1995

## COLLEGE OF ARTS AND SCIENCES

DEPT SUN SPEC	COURSE SECTION CODE	TITLE CRD	DAY TIME COMMENTS	BLDG ROOM	INSTRUCTOR	DEPT SUN SPEC	COURSE SECTION CODE	TITLE CRD	DAY TIME COMMENTS	BLDG ROOM	INSTRUCTOR	DEPT SUN SPEC	COURSE SECTION CODE	TITLE CRD	DAY TIME COMMENTS	BLDG ROOM	INSTRUCTOR
---------------------	---------------------------	--------------	-------------------------	--------------	------------	---------------------	---------------------------	--------------	-------------------------	--------------	------------	---------------------	---------------------------	--------------	-------------------------	--------------	------------

## HISTORY OF THE AMERICAS CONT'D

HSTAA 373	SOCL HST AMER WOMEN (I&S)	3980 A 5	MTWTF 1230-120	THO 134	YEE,S												
OFFERED JOINTLY WITH WOMEN 383 A																	
HSTAA 377	HISTORY OF CANADA (I&S)	3981 A 5	MW	130-350	THO 119	JACKSON,W											
HSTAA 383	MODERN LAT AMER (I&S)	3982 A 5	MTWTF 830-920	SMI 305	MILLER,M												
MEETS WRITING COURSE REQUIREMENT																	
HSTAA 410	AM SOC HST II (I&S)	3983 AA 5	MTW	1230-120	SMI 105	RORABAUGH,W											
F 1230-220 SMI 105																	
HSTAA 432	HST WASH & PAC N W (I&S)	3984 A 5	MTWTF 930-1020	SMI 205	WHITE,R												
HSTAA 461	DPL HS US 1776-1901 (I&S)	3985 A 5	TTh	1230-240	SMI 102	FWLER,W											
HSTAA 470	THE PROGRESSIVE ERA (I&S)	>3986 A 5	TTh	130-350	THO 331	CLENN,S											
MEETS WRITING COURSE REQUIREMENT EC SMI 206A																	
HSTAA 503	SEM AMER HST-EARLY	>3987 A 3-6	T	130-320	SMI 306	MCKENZIE,R											
EC SMI 206C																	
HSTAA 514	SMNR AMER HST-WEST	>3988 A 3-6	T	330-520	SAV 132	WHITE,R											
EC SMI 206C																	
HSTAA 521	AM HST-INTERPRET	>3989 A 4-6	MW	130-320	SMI 306	RORABAUGH,W											
EC SMI 206C																	
HSTAA 533	SMNR AM HST-RECENT	>3990 A 3-6	T	330-520	SMI 203B	KIRKENDALL,R											
EC SMI 206C																	
HSTAA 552	SEM AFRICAN AM HST	>3991 A 3	T	130-320	THO 118	WALTER,J											
HSTAA 561	HST AMER FORGN POL	>3992 A 3-6	T	830-1020	SMI 306	FWLER,W											
EC SMI 206C																	
HSTAA 584	SMNR LAT AMER HST	>3993 A 3-6	W	130-320	SMI 203B	BERQUIST,C											
EC SMI 206C																	

## MODERN EUROPEAN HISTORY

HSTEU 220	INTR E EUR STUDIES (I&S)	4011 A 5	MTWTF 830-920	THO 101	FELAK,J												
OFFERED JOINTLY WITH SISRE 220 A																	
HSTEU 302	MOD EUR H 1848-1816 (I&S)	4012 A 5	MTWTF 830-920	QMN 301	BRIDGMAN,J												
HSTEU 304	CLTR HST REN EUR (VLPA/I&S)	4013 A 5	MTWTF 1130-1220	DEN 211	LEVY,F												
HSTEU 380	HST SCAND TO 1720 (I&S)	4014 A 5	MTWTF 1030-1120	SMI 407	LEIREN,T												
OFFERED JOINTLY WITH SCAND 380 A																	
HSTEU 434	GERMANY 1871-1989 (I&S)	4015 A 5	MTWTF 1030-1120	MLR 301	BRIDGMAN,J												
HSTEU 444	IMPRL RUS 1700-1900 (I&S)	4016 A 5	MTWTF 830-920	SMI 107	WAUGH,D												
HSTEU 446	TWENTIETH-CENT RUSS (I&S)	4017 A 5	MWF	130-250	SMI 102	YOUNG,G											
HSTEU 466	JEWS EASTERN EUR (I&S)	4018 A 5	TTh	130-320	SMI 404	KIEVAL,H											
OFFERED JOINTLY WITH SISJE 465 A																	
HSTEU 467	MEDIAVAL JEWISH HST (I&S)	4019 A 5	MWF	1130-1250	SMI 318	STOW,K											
OFFERED JOINTLY WITH SISJE 467 A																	

HSTEU 474	ENGLAND 19TH CENTRY (I&S)	4020 A 5	MTWTF 1030-1120	SMI 115	BEHLMER,G												
HSTEU 511	HST MOD EU CORE SEM	>4021 A 3	T	330-520	SMI 306	BEHLMER,G											
EC SMI 206C																	
HSTEU 531	MDRN EUR HST-GERM	>4022 A 3-6	MW	330-520	SMI 203B	WIERLING,D											
EC SMI 206C																	
HSTEU 646	SMNR MDRN RUSS HST	>4023 A 3-6	Th	130-320	SMI 306	YOUNG,G											
EC SMI 206C																	

## HONORS - ARTS &amp; SCIENCES

ENTRY CODES ARE AVAILABLE IN PDL B102

\*\*H A&amp;S 221 - EC PDL B102; OPEN ONLY TO MEMBERS OF A&amp;S HONORS PROGRAM

H A&S 221	HONORS SCIENCE 2	>3831 A 5	MTWTh	1030-1120	THO 211	BOYNTON,P											
H																	
>3832 B 5	MTWTh	1030-1120	THO 125	EDWARDS,J													
H																	

\*\*H A&amp;S 252 - EC PDL B102; OPEN ONLY TO MEMBERS OF A&amp;S HONORS PROGRAM

H A&S 252	H-WESTERN CIV II	>3833 A 5	MTWTF 1130-1220	THO 202	YOWELL,D												
H																	
>3834 B 5	TTh	1230-220	THO 202	CLOWES,J													
H																	
>3835 C 5	MW	130-320	DEN 209	PEMBERTON													
H																	

\*\*H A&amp;S 262 - EC PDL B102; OPEN ONLY TO MEMBERS OF A&amp;S HONORS PROGRAM

H A&S 262	H-WORLD CIV II	>3836 A 5	MTWF	1130-1220	JHN 123	UPTON,J											
H																	
>3837 B 5	MTWTh	1030-1120	THO 335	KASABA,R													
H																	
>3838 C 5	MTWTh	130-220	PAR 310	CHAIT,S													
H																	

H A&S 360	HONORS SEMINAR	>3839 A 2	T	130-320	DEN M032	HARRELL,S											
H CREDIT/NO CREDIT ONLY																	

## JACKSON SCHOOL INTERNATIONAL STUDIES

## INTERNATIONAL STUDIES (COMPARATIVE RELIG)

STUDENTS NOT ATTENDING THE FIRST WEEK OF THE QTR MAY BE DROPPED.

RELIG 202	RELIGIONS, EASTERN (I&S)	6399 AA 5	MTWTh	1030-1120	CMU 120	ILTIS,L											
Th 1130-1220 JHN 006																	
6400 AB 5	MTWTh	1030-1120	CMU 120	ILTIS,L													
Th 230-320 THO 334																	
6401 AC 5	MTWTh	1030-1120	CMU 120	ILTIS,L													
F 1030-1120 THO 234																	
6402 AD 5	MTWTh	1030-1120	CMU 120	ILTIS,L													
F 1130-1220 THO 231																	

RELIG 211	ISLAM (VLPA/I&S)	6403 A 5	MTWTF 1130-1220	SMI 211	ZYSOW,A												
OFFERED JOINTLY WITH NEAR E 211 A																	

RELIG 322	GOSPELS (I&S)	6404 A 5	MTWTF 1030-1120	THO 202	WILLIAMS,M												
MEETS WRITING COURSE REQUIREMENT																	

RELIG 327	EASTRN CHRISTIANITY (I&S)	6405 A 5	MW	130-320	MUS 223	WEBB,E											
-----------	---------------------------	----------	----	---------	---------	--------	--	--	--	--	--	--	--	--	--	--	--

RELIG 420	EARLY CHURCH (I&S)	6406 A 5	TTh	130-320	THO 235	WILLIAMS,M											
MEETS WRITING COURSE REQUIREMENT																	

RELIG 499	UNDERGRAD RESEARCH	>6407 A 1-5	T	TO BE ARRANGED													
INSTRUCTOR I.D. THO 111																	

RELIG 520	EARLY CHRISTIANITY	>6408 A 5	MW	130-310	DEN 210	OONKELL,J											
OFFERED JOINTLY WITH LATIN 520 A																	

RELIG 528	CHRISTIAN THEOLOGY	>6409 A 5	WF	130-320	THO 118	WEBB,E											
EC THO 420																	

RELIG 600	INDEPNDNT STDY/RSCH	>6410 A 1-9	T	TO BE ARRANGED													
INSTRUCTOR I.D. THO 111																	

## INTERNATIONAL STUDIES (AFRICAN STUDIES)

SISAF 499	UNDERGRAD RESEARCH	>6512 A 1-5	T	TO BE ARRANGED													
INSTRUCTOR I.D. THO 111																	

## INTERNATIONAL STUDIES (CANADIAN STUDIES)

STUDENTS NOT ATTENDING THE FIRST WEEK OF THE QTR MAYBE DROPPED.

SISCA 499	UNDERGRAD RESEARCH	>6513 A 1-5	T	TO BE ARRANGED													
INSTRUCTOR I.D. THO 111																	

## INTERNATIONAL STUDIES (EAST ASIAN)

STUDENTS NOT ATTENDING THE FIRST WEEK OF THE QTR MAY BE DROPPED.

SISEA 212	HST KOREAN CIV (I&S)	6514 A 5	MTWTF 1030-1120	SAV 317	KIM,S												
OFFERED JOINTLY WITH HSTAS 212 A																	

SISEA 440	POSTWAR JAPAN (I&S)	>6515 A 5	TTh	130-320	QMN 201	PLYE,K											
MEETS WRITING COURSE REQUIREMENT EC THO 111																	

SISEA 441	ECON&SOC HST, JAPAN (I&S)	6516 A 5	MWF	900-1020	MLR 316	HANLEY,S											
MEETS WRITING COURSE REQUIREMENT EC THO 111																	

SISEA 443	TRAD CHIN SOCIETY (I&S)	6517 A 5	TTh	130-350	SMI 304	PANG,K											
OFFERED JOINTLY WITH ANTH 403 A																	

SISEA 447	ANTH MODERN JAPAN (I&S)	6518 A 5	MW	130-320	DEN 216	IVY,M											
OFFERED JOINTLY WITH ANTH 443 A FR/SO BY PERM ONLY																	

SISEA 468	CHINA ECON REFORMS (I&S)	6519 A 5	MW	130-320	THO 135	LARDY,N											
OFFERED JOINTLY WITH ECON 468 A																	

SISEA 478	SOC SCI RDGS JAPAN (I&S)	6520 A 3-5	T	130-320	THO 215	YAMAMURA,K											
OFFERED JOINTLY WITH SISEA 558 A EC THO 495																	

SISEA 499	UNDERGRAD RESEARCH	>6521 A 1-5	T	TO BE ARRANGED													
INSTRUCTOR I.D. THO 111																	

SISEA 521	SM-INTRDSP ST CHINA	>6522 A 5	T	130-320	SAV 131	GUY,R											
GRADS ONLY WRITING,S SISEA MAJORS ONLY EC THO III																	

## SYMBOLS

H = Honors Course  
 > = Limited enrollment in this section, students must obtain Entry Code or Faculty Number.  
 % = New Course (See front of Time Schedule)  
 "HOW TO READ COURSE LISTINGS" (See back of Time Schedule)

VLPA = Visual, Literary and Performing Arts  
 I&S = Individuals and Societies  
 QSR = Quantitative, Symbolic, or Formal Reasoning



## UNIVERSITY OF WASHINGTON

## COLLEGE OF ARTS AND SCIENCES

## WINTER QUARTER 1995

DEPT SUN	COURSE SECTION	TITLE CRD	DAY	TIME	BLDG	ROOM	INSTRUCTOR	DEPT SUN	COURSE SECTION	TITLE CRD	DAY	TIME	BLDG	ROOM	INSTRUCTOR	DEPT SUN	COURSE SECTION	TITLE CRD	DAY	TIME	BLDG	ROOM	INSTRUCTOR
INTERNATIONAL STUDIES (EAST ASIAN) CONT'D								INTERNATIONAL STUDIES (SOUTH ASIAN)								INTERNATIONAL STUDIES							

DEPT SUN	COURSE SECTION	TITLE CRD	DAY	TIME	BLDG	ROOM	INSTRUCTOR
<b>INTERNATIONAL STUDIES (EAST ASIAN) CONT'D</b>							
SISEA	640	LAW EAST ASIA-JAPAN					
6523	A 3	TWThF 830-920	*	*			HALEY, J
OFFERED JOINTLY WITH LAW B 540 A							
SISEA	643	LAW EAST ASIA-CHINA					
6524	A 3	TF 330-445	*	*			CLARKE, D
OFFERED JOINTLY WITH LAW B 541 A							
SISEA	658	READINGS ON JAPAN					
>6525	A 5	F 130-320	THO	215			YAMAMURA, K
OFFERED JOINTLY WITH SISEA 478 A EC THO 111							
SISEA	686	SEM: MODERN KOREA					
>6526	A 6	W 300-520	THO	331			SORENSEN, C
EC THO 111							
SISEA	600	INDEPN DNT STDY/RSCH					
>6527	A 1-9	TO BE ARRANGED	*	*			
INSTRUCTOR I.D. THO 111							
SISEA	700	MASTERS THESIS					
>6528	A 1-9	TO BE ARRANGED	*	*			
INSTRUCTOR I.D. THO 111							

DEPT SUN	COURSE SECTION	TITLE CRD	DAY	TIME	BLDG	ROOM	INSTRUCTOR
<b>INTERNATIONAL STUDIES (JEWISH STUDIES)</b>							
STUDENTS NOT ATTENDING THE FIRST WEEK OF THE QTR MAY BE DROPPED.							
SISJE	486	JEWS EASTERN EUR (I&S)					
6529	A 5	TTh 130-320	SMI	404			KIEVAL, H
OFFERED JOINTLY WITH HSTEU 465 A							
SISJE	487	MEDIAEVAL JEWISH HST (I&S)					
6530	A 5	MWf 1130-1250	SMI	318			STOW, K
OFFERED JOINTLY WITH HSTEU 467 A							
SISJE	490	SPECIAL TOPICS (I&S)					
6531	A 1-5	W 130-320	DEN	312			FONROBERT, C
OFFERED JOINTLY WITH HIST 498 D MEETS WRITING COURSE REQUIREMENT WOMEN IN ANCIENT JUDAISM							
SISJE	490	SPECIAL TOPICS (I&S)					
6532	B 3-5	T 130-320	MUS	219			JOSHIEL, S
OFFERED JOINTLY WITH HIST 498 E JEWS IN THE AMERICAN WEST							
SISJE	499	UNDERGRAD RESEARCH					
>6533	A 1-5	TO BE ARRANGED	*	*			
INSTRUCTOR I.D. THO 111							

DEPT SUN	COURSE SECTION	TITLE CRD	DAY	TIME	BLDG	ROOM	INSTRUCTOR
<b>INTERNATIONAL STUDIES (LATIN AMERICAN ST)</b>							
SISLA	490	SPECIAL TOPICS (I&S)					
6534	A 5	TTh 130-320	THO	335			GILL, A
OFFERED JOINTLY WITH POL S 447 B SISLA MAJORS ONLY (PD.1) RELIGION & POLITICS OF LATIN AMERICA							
SISLA	493	SENIOR THESIS (I&S)					
6535	A 5	TO BE ARRANGED	*	*			
SISLA	499	UNDERGRAD RESEARCH					
>6536	A 1-5	TO BE ARRANGED	*	*			
INSTRUCTOR I.D. THO 111							

DEPT SUN	COURSE SECTION	TITLE CRD	DAY	TIME	BLDG	ROOM	INSTRUCTOR
<b>INTERNATIONAL STUDIES (MIDDLE EASTERN)</b>							
STUDENTS NOT ATTENDING THE FIRST WEEK OF THE QTR MAY BE DROPPED.							
SISME	496	TRENDS MIDDLE EAST					
6537	A 3	W 130-350	SAV	127			BACHARACH, J
OFFERED JOINTLY WITH NEAR E 495 A							

DEPT SUN	COURSE SECTION	TITLE CRD	DAY	TIME	BLDG	ROOM	INSTRUCTOR
SISME	631	SEM MID EAST STDS					
6538	A 2	W 130-320	SMI	111			KASABA, R
CREDIT/NO CREDIT ONLY							
SISME	600	INDEPENDENT STUDY					
>6539	A 1-9	TO BE ARRANGED	*	*			
INSTRUCTOR I.D. THO 111							
SISME	700	MASTERS THESIS					
>6540	A 1-9	TO BE ARRANGED	*	*			
INSTRUCTOR I.D. THO 111							

DEPT SUN	COURSE SECTION	TITLE CRD	DAY	TIME	BLDG	ROOM	INSTRUCTOR
<b>INTERNATIONAL STUDIES (SOUTH ASIAN)</b>							
SISSA	340	SOUTH ASIA - POL (I&S)					
6551	A 5	MTWThF 1130-1220	THO	135			KORNMESSER
OFFERED JOINTLY WITH POL S 340 A							
SISSA	490	SPECIAL TOPICS (I&S)					
6552	A 5	MW 130-320	CMU	326			KREUTZMANN
OFFERED JOINTLY WITH GEOG 495 B ECOLOGICAL CRISIS IN THE HIMALAYAS PLUS ON HOUR *							
SISSA	499	UNDERGRAD RESEARCH					
>6553	A 1-5	TO BE ARRANGED	*	*			
INSTRUCTOR I.D. THO 111							
SISSA	600	INDEPN DNT STDY/RSCH					
>6554	A 1-9	TO BE ARRANGED	*	*			
INSTRUCTOR I.D. THO 111							
SISSA	700	MASTERS THESIS					
>6555	A 1-9	TO BE ARRANGED	*	*			
INSTRUCTOR I.D. THO 111							

DEPT SUN	COURSE SECTION	TITLE CRD	DAY	TIME	BLDG	ROOM	INSTRUCTOR
<b>INTERNATIONAL STUDIES (SOUTHEAST ASIAN)</b>							
SISSE	314	ISLAND CIVIL SE ASIA (I&S)					
6556	A 5	TTh 130-320	DEN	209			PENBERTON, J
OFFERED JOINTLY WITH ANTH 314 A							
SISSE	490	SPECIAL TOPICS (I&S)					
>6557	A 3	MW 130-250	THO	231			KEYES, C
OFFERED JOINTLY WITH ANTH 514 A EC THO 111; "REGIONAL SEMINAR" LIMITED TO STUDENTS WHO CAN READ THAI							
SISSE	490	SPECIAL TOPICS (I&S)					
6558	B 5	Th 330-520	SMI	306			SEARS, L
OFFERED JOINTLY WITH HSTAS 530 A FIELD COURSE IN SOUTHEAST ASIAN HISTORY							
SISSE	499	UNDERGRAD RESEARCH					
>6559	A 1-5	TO BE ARRANGED	*	*			
INSTRUCTOR I.D. THO 111							

DEPT SUN	COURSE SECTION	TITLE CRD	DAY	TIME	BLDG	ROOM	INSTRUCTOR
<b>INT ST:RUSSIAN, E EUROPEAN &amp; CENT ASIAN</b>							
STUDENTS NOT ATTENDING THE FIRST WEEK OF THE QTR MAY BE DROPPED.							
SISRE	220	INTR E EUR STUDIES (I&S)					
6541	A 5	MTWThF 830-920	THO	101			FELAK, J
OFFERED JOINTLY WITH HSTEU 220 A							
SISRE	324	SOV & POST-SOV SOC (I&S)					
6542	A 5	MTWTh 1130-1220	THO	125			ELLISON, H
SISRE	343	RUSS E EUR CEN ASIA (I&S)					
6543	A 5	TTh 230-420	SMI	113			WAUGH, D
MEETS WRITING COURSE REQUIREMENT SENIORS ONLY SISRE MAJORS ONLY							
SISRE	446	POL & SOC EAST EUR (I&S)					
6544	A 5	TTh 130-320	SMI	311			RAMET, S
OFFERED JOINTLY WITH POL S 445 A							
SISRE	490	SPECIAL TOPICS (I&S)					
6545	A 4	MW 130-320	ART	006			MILLER, E
OFFERED JOINTLY WITH I BUS 490 A RUSSIAN BUSINESS & TRADE							

DEPT SUN	COURSE SECTION	TITLE CRD	DAY	TIME	BLDG	ROOM	INSTRUCTOR
SISRE	499	UNDERGRAD RESEARCH					
>6546	A 1-5	TO BE ARRANGED	*	*			
INSTRUCTOR I.D. THO 111							
SISRE	601	BIBLIO & RES METHOD					
6547	A 3	Th 330-520	THO	235			WAUGH, D
CREDIT/NO CREDIT ONLY							
SISRE	666	RUSSIAN OCEAN POL					
6548	A 3	TTh 1130-1250	MAR	168			KACZYNSKI, W
OFFERED JOINTLY WITH SMA 555 A							
SISRE	600	INDEPN DNT STDY/RSCH					
>6549	A 1-9	TO BE ARRANGED	*	*			
INSTRUCTOR I.D. THO 111							
SISRE	700	MASTERS THESIS					
>6550	A 1-9	TO BE ARRANGED	*	*			
INSTRUCTOR I.D. THO 111							

DEPT SUN	COURSE SECTION	TITLE CRD	DAY	TIME	BLDG	ROOM	INSTRUCTOR
<b>INTERNATIONAL STUDIES</b>							
STUDENTS NOT ATTENDING THE FIRST WEEK OF THE QTR MAY BE DROPPED.							
SIS	201	INTRO INTL POL ECON (I&S)					
6477	AA 5	MTThF 1130-1220	KNE	220			MIGDAL, J
W 830-920 THO 234 ADD CODE REQUIRED (PD.3) OPT'L LINK WRIT COURSE:SEE ENCL 198							
SIS	201	INTRO INTL POL ECON (I&S)					
6478	AB 5	MTThF 1130-1220	KNE	220			MIGDAL, J
W 930-1020 THO 231 ADD CODE REQUIRED (PD.3) OPT'L LINK WRIT COURSE:SEE ENCL 198							
SIS	201	INTRO INTL POL ECON (I&S)					
6479	AC 5	MTThF 1130-1220	KNE	220			MIGDAL, J
W 1030-1120 SWS 032 ADD CODE REQUIRED (PD.3) OPT'L LINK WRIT COURSE:SEE ENCL 198							
SIS	201	INTRO INTL POL ECON (I&S)					
6480	AD 5	MTThF 1130-1220	KNE	220			MIGDAL, J
W 1030-1120 RAI 107 ADD CODE REQUIRED (PD.3) OPT'L LINK WRIT COURSE:SEE ENCL 198							
SIS	201	INTRO INTL POL ECON (I&S)					
6481	AE 5	MTThF 1130-1220	KNE	220			MIGDAL, J
W 1130-1220 THO 231 ADD CODE REQUIRED (PD.3) OPT'L LINK WRIT COURSE:SEE ENCL 198							
SIS	201	INTRO INTL POL ECON (I&S)					
6482	AF 5	MTThF 1130-1220	KNE	220			MIGDAL, J
W 1130-1220 SAV 209 ADD CODE REQUIRED (PD.3) OPT'L LINK WRIT COURSE:SEE ENCL 198							
SIS	201	INTRO INTL POL ECON (I&S)					
6483	AG 5	MTThF 1130-1220	KNE	220			MIGDAL, J
W 1130-1220 PAB 8109 ADD CODE REQUIRED (PD.3) OPT'L LINK WRIT COURSE:SEE ENCL 198							
SIS	201	INTRO INTL POL ECON (I&S)					
6484	AH 5	MTThF 1130-1220	KNE	220			MIGDAL, J
Th 830-920 THO 211 ADD CODE REQUIRED (PD.3) OPT'L LINK WRIT COURSE:SEE ENCL 198							
SIS	201	INTRO INTL POL ECON (I&S)					
6485	AI 5	MTThF 1130-1220	KNE	220			MIGDAL, J
Th 930-1020 PAR 322 ADD CODE REQUIRED (PD.3) OPT'L LINK WRIT COURSE:SEE ENCL 198							
SIS	201	INTRO INTL POL ECON (I&S)					
>6486	AJ 5	MTThF 1130-1220	KNE	220			MIGDAL, J
H W 1130-1220 SAV 132 OPT'L LINK WRIT COURSE:SEE ENCL 198 EC POL B102							
SIS	201	INTRO INTL POL ECON (I&S)					
>6487	AK 5	MTThF 1130-1220	KNE	220			MIGDAL, J
W 1230-120 THO 202 EC THO 111							
SIS	301	WAR (I&S)					
6488	A 5	MW 1230-250	THO	335			CHIROT, D
OFFERED JOINTLY WITH SOC 301 A MEETS WRITING COURSE REQUIREMENT SIS MAJORS ONLY (PD.1)							
SIS	390	POL ECON INDUST NAT (I&S)					
6489	A 5	TTh 1130-120	SAV	335			INGEBRITSEN
OFFERED JOINTLY WITH SCAND 490 A SIS MAJORS ONLY (PD.1)							
SIS	449	SOC CHANGE E ASIA (I&S)					
6490	A 5	MTWThF 830-920	THO	325			LEE, K
OFFERED JOINTLY WITH ANTH 449 A							

SYMBOLS		REGISTRATION PERIODS	
H = Honors Course	VLPA = Visual, Literary and Performing Arts	PD1. = Period I (Nov. 16-Dec. 2)	
> = Limited enrollment in this section, students must obtain Entry Code or Faculty Number.	I&S = Individuals and Societies	PD2. = Period II (Dec. 5-Jan. 2)	
% = New Course (See front of Time Schedule)	QSR = Quantitative, Symbolic, or Formal Reasoning	PD3. = Period III (Jan. 3-13)	
"HOW TO READ COURSE LISTINGS" (See back of Time Schedule)	C = English Composition	PD4. = Period IV (Jan. 17-Feb. 19)	



UNIVERSITY OF WASHINGTON

COLLEGE OF ARTS AND SCIENCES

WINTER QUARTER 1995

DEPT COURSE TITLE							DEPT COURSE TITLE							DEPT COURSE TITLE									
BLN	SECTION	CRD	DAY	TIME	BLDG	ROOM	INSTRUCTOR	BLN	SECTION	CRD	DAY	TIME	BLDG	ROOM	INSTRUCTOR	BLN	SECTION	CRD	DAY	TIME	BLDG	ROOM	INSTRUCTOR
SPECS							SPECS							SPECS									
SPEC CODE							SPEC CODE							SPEC CODE									
COMMENTS							COMMENTS							COMMENTS									
<b>INTERNATIONAL STUDIES CONT'D</b>																							
SIS 480	WOMEN FAM 3RD WORLD	(I&S)						SIS 580	TEACHING INTL STDS							>4352	B	3	Th	230-450	LOW	111	CONTRERAS,H
6491	A	5	MTWThF	1030-1120	CMU	8006	NEUHOUSER,K	6508	A	2	F	330-520	THO	217	MICDAL,J	LING 699	LING COLLOQUIUM						
OFFERED JOINTLY WITH SOC 450 A							OFFERED JOINTLY WITH POL S 544 A							LING 699 LING COLLOQUIUM									
SIS 480	GATH CHURCH WLD POL	(I&S)						SIS 580	SPECIAL TOPICS							>4353	A	1	F	130-450	LOW	113	NEUMEYER,F
6492	A	5	TTh	330-520	THO	211	RAMET,S	6509	A	3	Th	330-520	CMU	230	GILL,T	CREDIT/NO CREDIT ONLY							
OFFERED JOINTLY WITH POL S 447 A							OFFERED JOINTLY WITH POL S 544 A							EC PDL A210									
SIS 480	SPECIAL TOPICS	(I&S)						SIS 582	COLLOQUIUM INTL ST							LING 800	INDEPNNT STDY/RSCH						
6493	A	5	MW	1230-220	SAV	132	KEELER,J	>6510	A	1	F	1230-120	THO	215	MICDAL,J	>4354	A	1-9	TO BE ARRANGED	*	*		
OFFERED JOINTLY WITH POL S 447 A							CREDIT/NO CREDIT ONLY							INSTRUCTOR I.D. PDL A210									
6494	B	5	MW	130-320	PAB	8109	WHITING,S	GRADS ONLY							LING 700								
OFFERED JOINTLY WITH POL S 447 C							SIS MAJORS ONLY							MSTERS THESIS									
POL S MAJORS ONLY (PD.1)							EC THO 111							>4355									
IN SEARCH OF WEALTH & POWER;							EC THO 111							A 1-9 TO BE ARRANGED									
THEORIES OF THE STATE & DEVELOPMENT							INTERNATIONAL POLITICAL ECONOMY							INSTRUCTOR I.D. PDL A210									
>6495	C	2	W	130-220	AND	008		SIS 600							LING 800								
EC THO 111							INDEPENDNT STDY/RSCH							DOCTORAL DISSERTATN									
INTERNATIONAL POLITICAL ECONOMY							>6511							>4356									
IN FRENCH							A 1-9 TO BE ARRANGED							A 1-9 TO BE ARRANGED									
							INSTRUCTOR I.D. THO 111							INSTRUCTOR I.D. PDL A210									
<b>LINGUISTICS</b>																							
ENTRY CODES FOR ALL CLASSES AVAILABLE FROM INSTRUCTORS ONLY; INDEPENDENT STUDY AND SPECIAL SEMINARS AVAILABLE IN PDL A-210																							
LING 200 - NOT OPEN TO STUDENTS WHO HAD LING 400																							
LING 200 INTRO LING THOUGHT (VLPA/I&S,QSR)																							
4332	AA	5	MwF	1130-1220	MUS	126	HARGUS,S	LING 203							MATH 100								
TTh							830-920							ALGEBRA									
TTh							1130-1220							>4463									
TTh							830-920							A 5									
TTh							1130-1220							MTWThF 1030-1120									
TTh							930-1020							SIG 226									
TTh							1130-1220							SPECIALLY ADMITTED STUDENTS ONLY									
TTh							1030-1120							EC INSTRUCTIONAL CTR, 1307 NE 40TH									
TTh							1130-1220							MATH 101									
TTh							1130-1220							INTER ALGEBRA									
TTh							1130-1220							4464									
TTh							1130-1220							A 0									
TTh							1130-1220							MTWThF 130-220									
TTh							1130-1220							SIG 226									
TTh							1130-1220							ADDED TUITION FEE OF \$213 REQ;									
TTh							1130-1220							SEE ADVISOR FOR REGIS & TUITION									
TTh							1130-1220							INFORMATION									
TTh							1230-120							MATH 102									
TTh							1230-120							ALGEBRA									
TTh							1230-120							>4466									
TTh							1230-120							A 5									
TTh							1230-120							MTWThF 930-1020									
TTh							1230-120							SIG 226									
TTh							1230-120							>4467									
TTh							1230-120							B 5									
TTh							1230-120							MTWThF 1030-1120									
TTh							1230-120							SIG 227									
TTh							1230-120							>4468									
TTh							1230-120							C 5									
TTh							1230-120							MTWThF 1130-1220									
TTh							1230-120							SIG 227									
MATH 103 - SPECIALLY ADMITTED STUDENTS ONLY																							
EC INSTRUCTIONAL CTR 1307 N.E. 40TH																							
MATH 102 ALGEBRA																							
>4466																							
A 5																							
MTWThF 930-1020																							
SIG 226																							
>4467																							
B 5																							
MTWThF 1030-1120																							
SIG 227																							
>4468																							
C 5																							
MTWThF 1130-1220																							
SIG 227																							
MATH 103 - SPECIALLY ADMITTED STUDENTS ONLY																							
EC INSTRUCTIONAL CTR 1307 N.E. 40TH																							
MATH 103 INTRO ELEM FUNCTION																							
>4469																							
A 5																							
MTWThF 830-920																							
SIG 227																							
>4470																							
B 5																							
MTWThF 930-1020																							
JHA 111																							
>4471																							
C 5																							
MTWThF 1030-1120																							
CHL 036																							
>4472																							
D 5																							
MTWThF 1130-1220																							
CHL 021																							
STUDENTS MUST SATISFY MINIMUM PLACEMENT REQUIREMENTS, SEE NOTE AT BEGINNING OF THE MATHEMATICS LISTINGS.																							
MATH 107 MATH PRACTICAL ART (NW,QSR)																							
4473																							
AA 5																							
MwF																							
1230-120																							
SMI 205																							
TTh																							
130-220																							
SIG 227																							
4474																							
AB 5																							
MwF																							
1230-120																							
SMI 205																							
TTh																							
1230-120																							
SIG 227																							
4475																							
AC 5																							
MwF																							
1230-120																							
SMI 205																							
TTh																							
1230-120																							
SIG 229																							

SYMBOLS

H = Honors Course  
 > = Limited enrollment in this section, students must obtain Entry Code or Faculty Number.  
 % = New Course (See front of Time Schedule)  
 \*HOW TO READ COURSE LISTINGS\* (See back of Time Schedule)

VLPA = Visual, Literary and Performing Arts  
 I&S = Individuals and Societies  
 QSR = Quantitative, Symbolic, or Formal Reasoning  
 C = English Composition

REGISTRATION PERIODS

PD1. = Period I (Nov. 16-Dec. 2)  
 PD2. = Period II (Dec. 5-Jan. 2)  
 PD3. = Period III (Jan. 3-13)  
 PD4. = Period IV (Jan. 17-Feb. 19)

UNIVERSITY OF WASHINGTON

COLLEGE OF ARTS AND SCIENCES

WINTER QUARTER 1995

DEPT	COURSE	TITLE	DAY	TIME	BLDG	ROOM	INSTRUCTOR	DEPT	COURSE	TITLE	DAY	TIME	BLDG	ROOM	INSTRUCTOR	DEPT	COURSE	TITLE	DAY	TIME	BLDG	ROOM	INSTRUCTOR
SUN	SECTION	CRD	COMMENTS					SUN	SECTION	CRD	COMMENTS				SUN	SECTION	CRD	COMMENTS					

MATHEMATICS CONT'D

STUDENTS MUST SATISFY MINIMUM PLACEMENT REQUIREMENTS. SEE NOTE AT BEGINNING OF THE MATHEMATICS LISTINGS.

MATH 111 ALGEBRA WITH APPL (NW, QSR)

4476 AA 5	MWF	830-920	KNE 130	GOODRICK, R
	TTh	830-920	SIG 229	
4477 AB 5	MWF	830-920	KNE 130	GOODRICK, R
	TTh	930-1020	HCK 132	
4478 AC 5	MWF	830-920	KNE 130	GOODRICK, R
	TTh	830-920	AND 010	
4479 AD 5	MWF	830-920	KNE 130	GOODRICK, R
	TTh	930-1020	AND 008	
4480 AE 5	MWF	830-920	KNE 130	GOODRICK, R
	TTh	830-920	ARC 019	
INCLUDES PRE BA MINORITY STDNIS				
4481 AF 5	MWF	830-920	KNE 130	GOODRICK, R
	TTh	930-1020	HCK 316	
4482 AG 5	MWF	830-920	KNE 130	GOODRICK, R
	TTh	830-920	THO 125	
4483 AH 5	MWF	830-920	KNE 130	GOODRICK, R
	TTh	930-1020	CHL 015	
4484 AI 5	MWF	830-920	KNE 130	GOODRICK, R
	TTh	830-920	MEB 242	
4485 AJ 5	MWF	830-920	KNE 130	GOODRICK, R
	TTh	930-1020	JHN 064	
4486 AK 5	MWF	830-920	KNE 130	GOODRICK, R
	TTh	830-920	RAI 121	
4487 AL 5	MWF	830-920	KNE 130	GOODRICK, R
	TTh	930-1020	SAV 245	

MATH 112 BUSINESS ECON CALC (NW, QSR)

4489 AA 5	MWF	1030-1120	ARC 147	GOODRICK, R
	TTh	1030-1120	AND 008	
4490 AB 5	MWF	1030-1120	ARC 147	GOODRICK, R
	TTh	1130-1220	BAG 260	
4491 AC 5	MWF	1030-1120	ARC 147	GOODRICK, R
	TTh	1030-1120	HCK 132	
4492 AD 5	MWF	1030-1120	ARC 147	GOODRICK, R
	TTh	1130-1220	BAG 261	
4493 AE 5	MWF	1030-1120	ARC 147	GOODRICK, R
	TTh	1030-1120	JHN 064	
4494 AF 5	MWF	1030-1120	ARC 147	GOODRICK, R
	TTh	1130-1220	JHN 119	
4495 AG 5	MWF	1030-1120	ARC 147	GOODRICK, R
	TTh	1030-1120	CHL 019	
4496 AH 5	MWF	1030-1120	ARC 147	GOODRICK, R
	TTh	1130-1220	CHL 036	
4497 U 5	MWTh	630-750P	SIG 229	

STUDENTS MUST SATISFY MINIMUM PLACEMENT REQUIREMENTS. SEE NOTE AT BEGINNING OF THE MATHEMATICS LISTINGS.

MATH 120 PRECALCULUS (NW)

4498 AA 5	MWF	130-220	KNE 130	SMITH, P
	TTh	130-220	SIG 231	
4499 AB 5	MWF	130-220	KNE 130	SMITH, P
	TTh	1230-120	SIG 231	
4500 AC 5	MWF	130-220	KNE 130	SMITH, P
	TTh	130-220	SIG 134	
4501 AD 5	MWF	130-220	KNE 130	SMITH, P
	TTh	1230-120	PAR 310	
4502 AE 5	MWF	130-220	KNE 130	SMITH, P
	TTh	130-220	MOR 220	
4503 AF 5	MWF	130-220	KNE 130	SMITH, P
	TTh	1230-120	MOR 225	
4504 AG 5	MWF	130-220	KNE 130	SMITH, P
	TTh	130-220	MUE 153	
4505 AH 5	MWF	130-220	KNE 130	SMITH, P
	TTh	1230-120	MOR 230	
4506 AI 5	MWF	130-220	KNE 130	SMITH, P
	TTh	130-220	SAV 245	
4507 AJ 5	MWF	130-220	KNE 130	SMITH, P
	TTh	1230-120	HCK 324	
4509 U 5	MWTh	630-750P	SIG 227	

MATH 124, 125, & 126 FINAL EXAMINATIONS WILL BE SATURDAY IMMEDIATELY FOLLOWING THE LAST DAY OF INSTRUCTION (DIFFERENT FROM THE PUBLISHED WINTER QUARTER EXAMINATION SCHEDULE). STUDENTS MUST SATISFY MINIMUM PLACEMENT REQUIREMENTS, SEE NOTE AT THE BEGINNING OF THE MATHEMATICS LISTINGS.

MATH 124 CALC ANALYT GEOM I (NW, QSR)

>4510 AA 5	MWF	930-1020	MLR 301	MARSHALL, D
	TTh	930-1020	MEB 238	
INCLUDES MSEP STDNIS				
EC LOW 207				
4511 AB 5	MWF	930-1020	MLR 301	MARSHALL, D
	TTh	930-1020	THO 325	
4512 AC 5	MWF	930-1020	MLR 301	MARSHALL, D
	TTh	1030-1120	MEB 134	
4513 AD 5	MWF	930-1020	MLR 301	MARSHALL, D
	TTh	1030-1120	SMI 405	
>4514 BA 5	MWF	1130-1220	AND 223	PLOCHINSKI
	TTh	1130-1220	AND 010	
EC LOW 207				
INCLUDES MSEP STDNIS				
4515 BB 5	MWF	1130-1220	AND 223	PLOCHINSKI
	TTh	1130-1220	SIG 231	
4516 BC 5	MWF	1130-1220	AND 223	PLOCHINSKI
	TTh	1230-120	MOR 234	
4517 BD 5	MWF	1130-1220	AND 223	PLOCHINSKI
	TTh	1230-120	SIG 224	
4518 CA 5	MWF	1230-120	AND 223	STOUT, L
	TTh	1230-120	MOR 220	
4519 CB 5	MWF	1230-120	AND 223	STOUT, L
	TTh	1230-120	AND 223	
4520 CC 5	MWF	1230-120	AND 223	STOUT, L
	TTh	130-220	CHL 019	
4521 CD 5	MWF	1230-120	AND 223	STOUT, L
	TTh	130-220	CHL 021	
4522 DA 5	MWF	130-220	SIG 134	TSENG, P
	TTh	130-220	JHN 214	
4523 DB 5	MWF	130-220	SIG 134	TSENG, P
	TTh	130-220	BAG 261	
4524 DC 5	MWF	130-220	SIG 134	TSENG, P
	TTh	230-320	SIG 226	
4525 DD 5	MWF	130-220	SIG 134	TSENG, P
	TTh	230-320	SIG 227	

MATH 124, 125, & 126 FINAL EXAMINATIONS WILL BE SATURDAY IMMEDIATELY FOLLOWING THE LAST DAY OF INSTRUCTION (DIFFERENT FROM THE PUBLISHED WINTER QUARTER EXAMINATION SCHEDULE).

MATH 126 CALC ANALYT GEOM II (NW)

>4526 AA 5	MWF	830-920	SIG 134	KOBLITZ, N
	TTh	830-920	GUG 306	
EC LOW 207				
INCLUDES MSEP STUDENTS				
4527 AB 5	MWF	830-920	SIG 134	KOBLITZ, N
	TTh	830-920	MOR 234	
4528 AC 5	MWF	830-920	SIG 134	KOBLITZ, N
	TTh	930-1020	CMU 332	
4529 AD 5	MWF	830-920	SIG 134	KOBLITZ, N
	TTh	930-1020	SMI 307	
4530 BA 5	MWF	930-1020	HCK 132	SMITH, H
	TTh	930-1020	SAV 341	
4531 BB 5	MWF	930-1020	HCK 132	SMITH, H
	TTh	930-1020	SMI 407	
4532 BC 5	MWF	930-1020	HCK 132	SMITH, H
	TTh	1030-1120	KNE 120	
4533 BD 5	MWF	930-1020	HCK 132	SMITH, H
	TTh	1030-1120	SAV 245	
4534 CA 5	MWF	1030-1120	HCK 132	RUSH, J
	TTh	1030-1120	HCK 316	
4535 CB 5	MWF	1030-1120	HCK 132	RUSH, J
	TTh	1030-1120	AND 223	
4536 CC 5	MWF	1030-1120	HCK 132	RUSH, J
	TTh	1130-1220	LOW 113	
4537 CD 5	MWF	1030-1120	HCK 132	RUSH, J
	TTh	1130-1220	HCK 316	
4538 DA 5	MWF	1130-1220	SAV 239	SOLOMYAK, B
	TTh	1130-1220	HCK 324	
4539 DB 5	MWF	1130-1220	SAV 239	SOLOMYAK, B
	TTh	1130-1220	MLR 301	
4540 DC 5	MWF	1130-1220	SAV 239	SOLOMYAK, B
	TTh	1230-120	CHL 021	
4541 DD 5	MWF	1130-1220	SAV 239	SOLOMYAK, B
	TTh	1230-120	CHL 036	
4543 U 5	MWTh	630-750P	SIG 226	

\*\*MATH 126 - STUDENTS MAY ALSO REGISTER FOR OPTIONAL COMPUTER LAB; SEE MATH 187

MATH 128 CALC ANYL GEOM III (NW)

4544 AA 5	MWF	1130-1220	MLR 301	FORD, B
	TTh	1130-1220	CHL 015	
CONCURR REG IN MATH 187 REQ'D				
4545 AB 5	MWF	1130-1220	MLR 301	FORD, B
	TTh	1130-1220	SAV 341	
4546 AC 5	MWF	1130-1220	MLR 301	FORD, B
	TTh	1230-120	BNS 117	
4547 AD 5	MWF	1130-1220	MLR 301	FORD, B
	TTh	1230-120	BAG 261	
4548 BA 5	MWF	130-220	KNE 110	TUNCEL, S
	TTh	130-220	BNS 117	
4549 BB 5	MWF	130-220	KNE 110	TUNCEL, S
	TTh	130-220	CHL 036	
4550 BC 5	MWF	130-220	KNE 110	TUNCEL, S
	TTh	1230-120	SMI 120	
4551 BD 5	MWF	130-220	KNE 110	TUNCEL, S
	TTh	1230-120	JHA 111	

MATH 136 ACCEL HONORS CALC (NW)  
>4552 A 5 MWThF 1030-1120 JHA 111 BLUMENTHAL H EC PDL C-36

MATH 170 MATH ELEM SCH TEACH (NW)

4553 AA 3	MW	400-520	JHN 101	WARFIELD, V
	MW	400-520	JHN 123	
CREDIT/NO CREDIT ONLY				
4554 AB 3	MW	400-520	JHN 101	WARFIELD, V
	MW	400-520	JHN 123	
CREDIT/NO CREDIT ONLY				
4555 AC 3	MW	400-520	JHN 101	WARFIELD, V
	MW	400-520	JHN 214	
CREDIT/NO CREDIT ONLY				

\*\*MATH 187 LABS - OPTIONAL COMPUTER LAB; OPEN ONLY TO STUDENTS REGISTERED IN MATH 126

MATH 187 MATH COMPUTER LAB (NW)

4556 ZA 1	Th	1230-120	THO 003	SYLVESTER, J
CREDIT/NO CREDIT ONLY				
CONCURR REG IN MATH 126 REQ'D				
4557 ZB 1	Th	230-320	THO 003	SYLVESTER, J
CREDIT/NO CREDIT ONLY				
CONCURR REG IN MATH 124 REQ'D				

MATH 187 PROBLEM SOLVING (NW)

>4558 A 2	MWTh	330-420	SIG 227	MINAI, B
CREDIT/NO CREDIT ONLY				
>4559 B 2	MWTh	330-420	SIG 226	MINAI, B
CREDIT/NO CREDIT ONLY				

MATH 188 SPECIAL TOPICS  
>4560 A 1-5 TO BE ARRANGED \* \* \*  
CREDIT/NO CREDIT ONLY

MATH 301 ELEM NUMBER THEORY (NW)

4561 A 3	MWF	1130-1220	SAV 335	ZHANG, J
----------	-----	-----------	---------	----------

MATH 307 INTRO TO DIFF EQ (NW)

4562 A 3	MWF	930-1020	HCK 324	
4563 B 3	MWF	930-1020	SAV 245	RACOZIN, D
4564 C 3	MWF	1030-1120	HCK 316	GREENBERG
>4565 D 3	MWF	1030-1120	HCK 324	PHELPS
EC LOW 207				
INCLUDES MSEP STDNIS				
4566 E 3	MWF	1130-1220	LOW 113	RACOZIN, D
4567 F 3	MWF	1130-1220	JHA 111	
4568 G 3	MWF	130-220	SIG 227	STOUT
4569 H 3	MWF	130-220	SIG 229	COERSS, P

MATH 308 LINEAR ALGEBRA (NW)

4570 A 3	MWF	830-920	SIG 229	SEGAL
4571 B 3	MWF	930-1020	MEB 247	
4572 C 3	MWF	930-1020	CMU 332	CURTIS
4573 D 3	MWF	930-1020	THO 325	MURKE, R
4574 E 3	MWF	1030-1120	SMI 318	SEGAL
>4575 F 3	MWF	1030-1120	PAR 306	WESTWATER
EC LOW 207				
INCLUDES MSEP STUDENTS				
4576 G 3	MWF	1130-1220	SIG 323	MOORE
CONCURR REG IN MATH 387 REQ'D				
4577 H 3	MWF	1230-120	SIG 229	COERSS, P
4578 U 3	MW	630-750P	SIG 231	
4579 V 3	TTh	630-750P	SIG 231	

SYMBOLS

H = Honors Course  
> = Limited enrollment in this section, students must obtain Entry Code or Faculty Number.  
% = New Course (See front of Time Schedule)  
"HOW TO READ COURSE LISTINGS" (See back of Time Schedule)

## UNIVERSITY OF WASHINGTON

## WINTER QUARTER 1995

## COLLEGE OF ARTS AND SCIENCES

DEPT SUN	COURSE SECTION	TITLE CRD	DAY	TIME	BLDG ROOM	INSTRUCTOR	DEPT SUN	COURSE SECTION	TITLE CRD	DAY	TIME	BLDG ROOM	INSTRUCTOR	DEPT SUN	COURSE SECTION	TITLE CRD	DAY	TIME	BLDG ROOM	INSTRUCTOR	
SPEC CODE			COMMENTS				SPEC CODE			COMMENTS				SPEC CODE			COMMENTS				
<b>MATHEMATICS CONT'D</b>																					
MATH	308	LINEAR ANALYSIS (NW)					MATH	414	NUMBER THEORY (NW)						4634	C 3	MWF	930-1020	THO 217	ROCKAFELLAR	
4580	A 3	MWF	930-1020	CHL 019	WESTWATER		4608	A 3	MWF	1230-120	MOR 221	MITCHELL, S			MATH	536	COMPLEX VARIABLE				
4581	B 3	MWF	1030-1120	SAV 243	CURTIS									4635	A 5	MWF	1030-1120	PDL C036	BASS, R		
MATH	324	ADV CALCULUS I (NW)					MATH	426	FUND CONCEPTS ANALYS (NW)						MATH	546	DIFFERENTIAL GEOM				
4582	A 3	MWF	930-1020	JHN 223	GRAHAM		4609	A 3	MWF	1130-1220	BNS 203	TUNCEL, S			4636	A 5	MWF	130-220	BAG 260	DUCHAMP, T	
4583	B 3	MWF	1030-1120	SAV 241	MCCOVERN, W		4610	B 3	MWF	1130-1220	SIG 231	HUANG, D			MATH	548	GEOMETRIC STRUCTURE				
4584	C 3	MWF	1030-1120	SAV 245	OZOLS, V		MATH	427	TPCS IN APPL ANALYS (NW)						4637	A 3	MWF	130-220	PDL C401	LEE, J	
4585	D 3	MWF	1130-1220	JHN 119	CURIEL, C		4611	A 3	MWF	1030-1120	SNI 107	ARMS, J			MATH	560	SEMINAR IN GEOM				
4586	E 3	MWF	1230-120	SIG 231	OZOLS, V		MATH	428	TOPS IN APPL ANALYS (NW)						4638	A 2-5	TO BE ARRANGED	*	*	LEE, J	
MATH	326	ADV CALCULUS II (NW)					4612	A 3	MWF	130-220	PAB A110	WARNER, G				B 2-5	TO BE ARRANGED	*	*	GRUNBAUM, B	
4587	A 3	MWF	930-1020	DEN 211	SULLIVAN		MATH	442	ADVANCED GEOMETRY (NW)						4639	B 2-5	TO BE ARRANGED	*	*		
MATH	328	ADV CALCULUS III (NW)					4613	A 3	MWF	1030-1120	SAV 313	ERICKSON, K			4640	C 2-5	TO BE ARRANGED	*	*		
4588	A 3	MWF	130-220	MOR 234	NUNKE, R		MATH	448	FOUNDATIONS OF GEOM (NW)							CREDIT/NO CREDIT ONLY					
MATH	336	H-ACCEL ADVAN CALC (NW)					4614	A 3	MWF	1030-1120	SNI 405	GRUNBAUM, B				CREDIT/NO CREDIT ONLY					
4589	A 5	MTWThF	1030-1120	JHN 119	H	NAMIOKA, I										CREDIT/NO CREDIT ONLY					
MATH	352	QUANT METHODS II (NW)					MATH	466	NUMERICAL ANALYSIS (NW)						MATH	562	SPEC TOPICS IN GEOM				
4590	A 3	MWF	1030-1120	CJC 410			4615	AA 4	MWF	930-1020	SIG 224	MORROW, M			4641	A 3	MWF	230-320	PDL C-36	KLEE, V	
MATH	356	TOPICS FOR TEACHERS (NW)					MATH	487	MATH COMPUTER LAB (NW)						MATH	566	LINEAR ANALYSIS				
4591	AA 5	MWF	930-1020	SAV 241	KOBLITZ, N		4616	ZA 1	M	230-320	THO 003	GRUNBAUM, B			4642	A 5	MWF	230-320	PDL C401	GRAHAM, C	
MATH	382	INTRODUCT MODELING (NW)					MATH	492	INTRO STOCHSTC PROC (NW)						MATH	568	INTRO PARTL DIFF EQ				
4592	A 3	MWF	1130-1220	SIG 325	MORROW, J		4617	A 3	MWF	1230-120	SAV 142	ERICKSON, K			4643	A 3	MWF	1130-1220	PDL C401	UHLMANN, G	
MATH	387	LABS - COMPUTER LAB; MUST BE REGISTERED IN MATH 308G; APPLIES TOWARD MATH COMPUTING REQUIREMENT					MATH	498	H-HONORS SEMINAR (NW)						MATH	566	ALGEBRAIC TOPOLOGY				
MATH	387	MATH COMPUTER LAB (NW)					>4618	A 2-5	TO BE ARRANGED	*	*				4644	A 3	MWF	1230-120	PDL C401	DEVINATZ, E	
4593	ZA 2	M	230-420	THO 003	MOORE, R																
MATH	387	MATH COMPUTER LAB (NW)					MATH	497	8PC TPCS MATH TCHRS (NW)						MATH	590	SMNR PROBABILITY				
4594	ZB 2	W	230-420	THO 003	MOORE, R		4619	A 3	Th	430-650P	SAV 142	WARFIELD, V			4646	A 2-5	TO BE ARRANGED	*	*	BLUMENTHAL	
MATH	380	PROB STAT ENG SCI (NW)					MATH	498	SPEC TOPICS IN MATH												
4595	AA 4	MWThF	230-320	THO 101			>4620	A 2-5	TO BE ARRANGED	*	*										
MATH	395	PROBABILITY II (NW)					MATH	506	MODERN ALGEBRA						MATH	595	SPCL TPCS NUM ANALYS				
4600	A 3	MWF	830-920	DEN 315	SHORACK, G		4621	A 5	MWF	930-1020	PDL C036	IRVING, R			4647	A 3	MW	330-445	SIG 229	BUBE, K	
MATH	398	SPECIAL TOPICS					MATH	507	CAL OF VAR I												
>4602	A 1-5	TO BE ARRANGED	*	*			4622	A 3	MW	330-450	CJC 410										
MATH	403	INTRO MDRN ALGEBRA (NW)					MATH	510	SEMINAR IN ALGEBRA						MATH	600	INDEPNENT STDY/RSCH				
4603	A 3	MWF	930-1020	MEB 248	FORD, B		4623	A 2-5	TO BE ARRANGED	*	*	IRVING, R			>4648	A 1-9	TO BE ARRANGED	*	*		
4604	B 3	MWF	930-1020	CHL 025	SMITH, S																
MATH	407	LINEAR OPTIMIZATION (NW)					MATH	512	SPEC TOPCS IN ALG						>4649	B 2	TO BE ARRANGED	*	*		
4605	A 3	MWF	930-1020	MEB 246	TSENG, P		4624	A 3	MWF	930-1020	PDL C401	GREENBERG, R									
MATH	408	MATH OPTIMZTN THRY (NW)					MATH	516	FUNDAMNTL OPTIMIZTN						>4650	C 2	TO BE ARRANGED	*	*		
4606	A 3	MWF	1030-1120	MEB 247	BURKE, J		4625	A 3	MWF	1230-120	CJC 410										
MATH	412	INTRO MDRN ALG-TCHR (NW)																			
4607	A 3	MWF	130-220	SIG 231	KLEE, V		MATH	522	ADV PROBABILITY												
							4626	A 3	MWF	1130-1220	SAV 241										
							MATH	526	REAL VARIABLE												
							4627	A 5	MWF	1130-1220	PDL C036	OSBORNE, M									
							MATH	530	SEMINAR IN ANALYSIS												
							4628	A 2-5	TO BE ARRANGED	*	*	NAMIOKA, I									
							4629	B 2-5	TO BE ARRANGED	*	*	UHLMANN, G									
							4630	C 2-5	TO BE ARRANGED	*	*	MARSHALL, D									
							4631	D 2-5	TO BE ARRANGED	*	*	ROCKAFELLAR									
							MATH	532	SPCL TOPICS ANALYS												
							4632	A 3	MWF	1030-1120	PDL C401	MARSHALL, D									
							4633	B 3	MWF	930-1020	THO 215	FOLLAND, G									

## MUSIC

STUDENTS, MAJORS AND NON-MAJORS, MUST MEET ALL PREREQUISITES, PERMISSION AND ATTENDANCE REQUIREMENTS OR BE DISENROLLED BY THE THIRD DAY OF THE QUARTER. ADD CODES AVAILABLE IN MUS BLC 116. OVERLOADS ARE ISSUED FROM INSTRUCTORS DURING THE FIRST WEEK OF THE QUARTER FOR COURSES THAT ALLOW OVERLOADS.

MUSIC 111 - CO-REG IN 114 EAR TRAINING STUDENTS MUST COMPLETE 110 WITH AT LEAST A GRADE OF 2.0 OR BE DISENROLLED BY THE 1ST DAY OF CLASS

MUSIC 111 FIRST-YEAR THEORY (VLPA)  
5101 A 3 MWF 830-920 MUS 223  
MUST BE ENROLLED IN  
MUSIC 110 (PD.3&2)  
ADD CODE REQUIRED (PD.3)

## SYMBOLS

H = Honors Course  
> = Limited enrollment in this section, students must obtain Entry Code or Faculty Number.  
% = New Course (See front of Time Schedule)  
"HOW TO READ COURSE LISTINGS" (See back of Time Schedule)

VLPA = Visual, Literary and Performing Arts  
I&S = Individuals and Societies  
QSR = Quantitative, Symbolic, or Formal Reasoning  
C = English Composition

## REGISTRATION PERIODS

PD1. = Period I (Nov. 16-Dec. 2)  
PD2. = Period II (Dec. 5-Jan. 2)  
PD3. = Period III (Jan. 3-13)  
PD4. = Period IV (Jan. 17-Feb. 19)

UNIVERSITY OF WASHINGTON

COLLEGE OF ARTS AND SCIENCES

WINTER QUARTER 1995

DEPT SLN SPEC	COURSE SECTION	TITLE CRD	DAY COMMENTS	TIME	BLDG	ROOM	INSTRUCTOR	DEPT SLN SPEC	COURSE SECTION	TITLE CRD	DAY COMMENTS	TIME	BLDG	ROOM	INSTRUCTOR	DEPT SLN SPEC	COURSE SECTION	TITLE CRD	DAY COMMENTS	TIME	BLDG	ROOM	INSTRUCTOR
---------------------	-------------------	--------------	-----------------	------	------	------	------------	---------------------	-------------------	--------------	-----------------	------	------	------	------------	---------------------	-------------------	--------------	-----------------	------	------	------	------------

MUSIC CONT'D

5102	B 3	MWF		930-1020		MUS 223																		
MUSIC 110 (PD.1&2)																								
ADD CODE REQUIRED (PD.3)																								
5103	C 3	MWF		1130-1220		MUS 219																		
MUSIC 110 (PD.1&2)																								
ADD CODE REQUIRED (PD.3)																								
5104	D 3	MWF		1230-120		MUS 219																		
MUSIC 110 (PD.1&2)																								
ADD CODE REQUIRED (PD.3)																								
MUSIC 114 EARTRAINING (VLPA)																								
5105	A 1	TTh		830-920		MUS 223																		
MUSIC 113 (PD.1&2)																								
ADD CODE REQUIRED (PD.3)																								
5106	B 1	TTh		930-1020		MUS 223																		
MUSIC 113 (PD.1&2)																								
ADD CODE REQUIRED (PD.3)																								
5107	C 1	TTh		1130-1220		MUS 219																		
MUSIC 113 (PD.1&2)																								
ADD CODE REQUIRED (PD.3)																								
5108	D 1	TTh		1230-120		MUS 219																		
MUSIC 113 (PD.1&2)																								
ADD CODE REQUIRED (PD.3)																								
MUSIC 116 ELEM MUSIC THEORY (VLPA)																								
5109	A 2	TTh		1130-1220		MUS 126	SAKS,T																	
5110	B 2	TTh		230-320		MUS 126	KAPPY,D																	
MUSIC 117 ELEM MUSIC THEORY (VLPA)																								
5112	A 2	TTh		130-220		MUS 213	SAKS,T																	
**MUSIC 120 - MEETS FA REQ; NO OVERLOADS; NO WAITING LIST; STUDENTS NOT ATTENDING																								
1ST WEEK MAY BE DISENROLLED																								
MUSIC 120 SURVEY OF MUSIC (VLPA)																								
5113	AA 5	MTWTF		930-1020		MUS 126	HOLZER,D																	
MUSIC 126																								
5114	AB 5	MTWTF		930-1020		MUS 126	HOLZER,D																	
MUSIC 213																								
5115	AC 5	MTWTF		930-1020		MUS 126	HOLZER,D																	
MUSIC 216																								
5116	AD 5	MTWTF		930-1020		MUS 126	HOLZER,D																	
MUSIC 216																								
5117	AE 5	MTWTF		930-1020		MUS 126	HOLZER,D																	
MUSIC 219																								
5118	AF 5	MTWTF		930-1020		MUS 126	HOLZER,D																	
MUSIC 223																								
5119	AG 5	MTWTF		930-1020		MUS 126	HOLZER,D																	
MUSIC 126																								
5120	AH 5	MTWTF		930-1020		MUS 126	HOLZER,D																	
MUSIC 219																								
MUSIC 138 CLASS INSTR-VOICE (VLPA)																								
5121	A 1	TTh		1130-1220		MUS 223	QUAY,A																	
MUSIC MAJORS ONLY																								
MUSIC 137 (PD.1&2)																								
ADD CODE REQUIRED (PD.3)																								
5122	C 1	TTh		230-320		MUS 213	QUAY,A																	
MUSIC 213																								
MUSIC 180 ANGLO-AMER FOLK MUS (VLPA)																								
5123	A 5	MTWTF		830-920		MUS 126																		
MUSIC 126																								
MUSIC 182 AMER POP SONG (VLPA)																								
5124	A 5	MTWTF		1030-1120		MUS 126																		
MUSIC 126																								
MUSIC 185 THE CONCERT SEASON (VLPA)																								
5125	A 2	T		330-420		KNE 130	SAKS,T																	
ADD CODE REQUIRED (PD.3)																								

MUSIC 191 COMPOSITION (VLPA)																								
5126	AA 3																							
MUSIC 126																								
OFFERED JOINTLY WITH MUSIC 491 AA																								
MUSIC 191 (PD.1&2)																								
ADD CODE REQUIRED (PD.3)																								
MUSIC 200 MUSIC CHILD FAMILY (VLPA)																								
5127	A 3	MWF		930-1020		MUS 035																		
MUSIC 035																								
MUSIC 208 SEC-YR EAR TRAINING (VLPA)																								
5128	A 1	TTh		930-1020		MUS 219																		
MUSIC 207 (PD.1&2)																								
ADD CODE REQUIRED (PD.3)																								
5129	B 1	TTh		1030-1120		MUS 219																		
MUSIC 207 (PD.1&2)																								
ADD CODE REQUIRED (PD.3)																								
**MUSIC 211 - STUDENTS MUST COMPLETE 210 WITH AT LEAST A GRADE OF 2.0 OR BE DISENROLLED BY THE 1ST DAY OF CLASS																								
MUSIC 211 SECOND-YEAR THEORY (VLPA)																								
5130	A 3	MWF		930-1020		MUS 219	SHENG,B																	
MUSIC 210 (PD.1&2)																								
ADD CODE REQUIRED (PD.3)																								
5131	B 3	MWF		1030-1120		MUS 219	DURAND,J																	
MUSIC 210 (PD.1&2)																								
ADD CODE REQUIRED (PD.3)																								
5132	C 3	MWF		130-220		MUS 219	LARSON,S																	
MUSIC 210 (PD.1&2)																								
ADD CODE REQUIRED (PD.3)																								
MUSIC 217 INTRODUCTORY COMP (VLPA)																								
5133	A 2	TTh		1130-1220		MUS 216	BENSHOOF,K																	
MUSIC 216																								
ADD CODE REQUIRED (PD.3)																								
PREREQ: 112																								
MUSIC 237 CLASS INSTR-VOICE (VLPA)																								
5134	A 2	TTh		930-1020		MUS 114	QUAY,A																	
MUSIC 237 (PD.1&2)																								
ADD CODE REQUIRED (PD.3)																								
MUSIC 291 COMPOSITION (VLPA)																								
5135	AA 3																							
MUSIC 126																								
OFFERED JOINTLY WITH MUSIC 191 AA																								
MUSIC 291 (PD.1&2)																								
ADD CODE REQUIRED (PD.3)																								
MUSIC 303 DICTION FOR SINGERS (VLPA)																								
5136	A 2	TTh		130-220		MUS 114	PELTON,C																	
MUSIC 300, MUSAP 320, MUSAP 420 OR MUSAP 520 (PD.1&2)																								
ADD CODE REQUIRED (PD.3)																								
FRENCH																								
**MUSIC 311 - STUDENT MUST COMPLETE 310 WITH AT LEAST A GRADE OF 2.0 OR BE DISENROLLED BY THE 1ST DAY OF CLASS																								
MUSIC 311 TONAL COUNTERPOINT (VLPA)																								
5137	A 3	MWF		1030-1120		MUS 223	SHENG,B																	
MUSIC 310 (PD.1&2)																								
ADD CODE REQUIRED (PD.3)																								
5138	B 3	MWF		1130-1220		MUS 216	LARSON,S																	
MUSIC 310 (PD.1&2)																								
ADD CODE REQUIRED (PD.3)																								
MUSIC 317 MUSIC CULT OF WORLD (VLPA/1&S)																								
5139	A 5	MTWTF		1030-1120		MUS 213	WATERMAN,C																	
MUSIC 534 A																								

MUSIC 327 REPERTOIRE (VLPA)																								
5140	A 2	T		330-520		MUS 216	SHEPPARD,C																	
MUSIC 326 (PD.1&2)																								
ADD CODE REQUIRED (PD.3)																								
PIANO																								
5141	D 2						STARYK,S																	
MUSIC 326 (PD.1&2)																								
ADD CODE REQUIRED (PD.3)																								
VIOLIN																								
MUSIC 338 JAZZ ARRANGING (VLPA)																								
5143	A 2	TTh		930-1020		MUS 027	BROCKMAN,M																	
MUSIC, MUSAP MAJORS ONLY (PD.1&2)																								
ADD CODE REQUIRED (PD.3)																								
PREREQ: 212																								
MUSIC 344 PSYCHOLOGY OF MUSIC (VLPA/1&S)																								
5144	A 3	MWF		230-320		MUS 213	LADEN,B																	
MEETS WRITING COURSE REQUIREMENT																								
NO FRESHMEN																								
JUNIORS GET PRIORITY																								
MUSIC 351 CHORAL CONDUCTING (VLPA)																								
5145	A 1	TTh		1130-1220		MUS 114	KAPLAN,A																	
MUSIC 350 (PD.1&2)																								
ADD CODE REQUIRED (PD.3)																								
TO BE TAKEN CONCURRENTLY WITH MUSEN 307																								
MUSIC 368 BEGN JAZZ IMPROV II (VLPA)																								
5146	A 1	TTh		1030-1120		MUS 035	STANDIFER,F																	
MUSIC, MUSAP MAJORS ONLY (PD.1&2)																								
ADD CODE REQUIRED (PD.3)																								
PREREQ: 212																								
MUSIC 379 JUNIOR RECITAL (VLPA)																								
5147	A 1																							
MUSIC 380 (PD.1&2)																								
ADD CODE REQUIRED (PD.3)																								
JURY APPROVAL AND BM OR BA/BM PROGRAM STANDING																								
MUSIC 381 INSTRMNTL CONDUCTING (VLPA)																								
5148	A 1	TTh		1130-1220		MNY 268	SALZMAN,T																	
MUSIC 380 (PD.1&2)																								
ADD CODE REQUIRED (PD.3)																								
PREREQ: 380																								
MUSIC 389 WORLD MUSIC (VLPA/1&S)																								
5149	A 2-3						LAMA,P																	
MUSIC, MUSAP MAJORS ONLY (PD.1&2)																								
ADD CODE REQUIRED (PD.3)																								
NO AUDITORS																								
TIBETAN BUDDHIST																								
5150	B 2-3						HUSAIN,S																	
MUSIC, MUSAP MAJORS ONLY (PD.1&2)																								
ADD CODE REQUIRED (PD.3)																								
NO AUDITORS																								
YORUBA JUJU																								
5151	C 2-3						CHANDRAMOULI																	
MUSIC, MUSAP MAJORS ONLY (PD.1&2)																								
ADD CODE REQUIRED (PD.3)																								
NO AUDITORS																								
SOUTH INDIAN VINA																								
5152	D 2-3						DEMPSTER,S																	
MUSIC, MUSAP MAJORS ONLY (PD.1&2)																								
ADD CODE REQUIRED (PD.3)																								
NO AUDITORS																								
AUSTRALIAN DIDJERIDU																								

SYMBOLS

H = Honors Course  
 > = Limited enrollment in this section, students must obtain Entry Code or Faculty Number.  
 % = New Course (See front of Time Schedule)  
 "HOW TO READ COURSE LISTINGS" (See back of Time Schedule)

VLPA = Visual, Literary and Performing Arts  
 I&S = Individuals and Societies  
 QSR = Quantitative, Symbolic, or Formal Reasoning  
 C = English Composition

REGISTRATION PERIODS

PD1. = Period I (Nov. 16-Dec. 2)  
 PD2. = Period II (Dec. 5-Jan. 2)  
 PD3. = Period III (Jan. 3-13)



## UNIVERSITY OF WASHINGTON

## WINTER QUARTER 1995

## COLLEGE OF ARTS AND SCIENCES

DEPT SPEC	COURSE SECTION	TITLE CRD	DAY	TIME	BLDG	ROOM	INSTRUCTOR	DEPT SPEC	COURSE SECTION	TITLE CRD	DAY	TIME	BLDG	ROOM	INSTRUCTOR	
<b>MUSIC CONT'D</b>																
MUSIC 698	SEM SYS	FLD/LAB RES						MUSAP 220	MIDI SYSTEMS TECH	(VLPA)						
5193	A 3	M		1230-120	MUS	027	LADEN, B	>4836	A 1	TTh		1130-1220	MUS	021	COLLIER, T	
GRADS ONLY (PD.1&2)																
MUSIC MAJORS ONLY (PD.1&2)																
ADD CODE REQUIRED (PD.3)																
PREREQ: PERM OF INSTR																
MUSIC 699	ADV	SELECTED TOPICS						MUSAP 233	SECONDARY PIANO	(VLPA)						
5194	A 3	M		230-420	MUS	212	KARPEN,	>4837	A 2							
GRADS ONLY (PD.1&2)																
MUSIC MAJORS ONLY (PD.1&2)																
ADD CODE REQUIRED (PD.3)																
PREREQ: PERM OF INSTR																
5195	B 3							MUSAP 234	SECONDARY PIANO	(VLPA)						
TO BE ARRANGED * *																
GRADS ONLY (PD.1&2)																
MUSIC MAJORS ONLY (PD.1&2)																
ADD CODE REQUIRED (PD.3)																
PREREQ: PERM OF INSTR																
MUSIC 600	INDEPNDT	STDY/RSCH						MUSAP 238	SECONDARY PIANO	(VLPA)						
>5196	A 1-9							>4839	A 2							
TO BE ARRANGED * *																
MUSIC 700	MASTERS	THEMS						MUSAP 239	SECONDARY PIANO	(VLPA)						
>5197	A 1-9							>4840	A 2							
TO BE ARRANGED * *																
MUSIC 800	DOCTORAL	DISSERTATN						MUSAP 300	VOICE	(VLPA)						
>5198	A 1-9							4841	A 2-3							
TO BE ARRANGED * *																
<b>APPLIED MUSIC</b>																
STUDENTS, MAJORS AND NON-MAJORS, MUST MEET ALL PREREQUISITES, PERMISSION AND ATTENDANCE REQUIREMENTS OR BE DISENROLLED BY THE THIRD DAY OF THE QUARTER. ADD CODES AVAILABLE IN MUSIC BLDG. 116. A ONE-TIME PER QUARTER MUSAP FEE OF \$80.00 IS REQUIRED FOR REGISTRATION IN ANY APPLIED "MUSAP" COURSE REGARDLESS OF NUMBER OF MUSAP COURSES TAKEN THAT QUARTER. AUDITIONS FOR MUSIC MAJOR STATUS AND/OR PRIVATE LESSONS WINTER QUARTER WILL BE HELD ON NOVEMBER 5TH. SIGN UP OUTSIDE OF OF RM. 116 FOR AN AUDITION TIME STARTING OCTOBER 29TH. MUSAP 133-239; PREREQ: ABILITY TO READ MUSIC AND TRANSFER TO KEYBOARD IN BOTH CLEFS. STUDENTS MUST TAKE MINIMUM PLACEMENT TEST FIRST WEEK OF QUARTER. SIGN-UP ON FIRST DAY OF QUARTER. MUSIC BLDG. 21; TEST ON THIRD DAY OF QUARTER. MUSAP FEE AND ENTRY CODE REQUIRED AFTER TEST.																
MUSAP 133	BASIC	KEYBOARD						MUSAP 301	PIANO	(VLPA)						
>4829	A 2							4846	A 2-3							
TO BE ARRANGED * *																
MUSAP 134	BASIC	KEYBOARD						MUSAP 302	ORGAN	(VLPA)						
>4830	A 2							4852	A 2-3							
TO BE ARRANGED * *																
MUSAP 135	BASIC	KEYBOARD						MUSAP 303	HARPSICHORD	(VLPA)						
>4831	A 2							4853	A 2-3							
TO BE ARRANGED * *																
MUSAP 206	STRING	TECHNIQUES						MUSAP 304	VIOLIN-VIOLA	(VLPA)						
>4832	A 2	MW		1130-1220	MUS	114	LIEBERMAN, B	4854	A 2-3							
MUSED M0 SHOULD REGISTER																
CONCUR IN MUSED 305,																
MUSAP FEE REQUIRED																
MUSAP 210	WIND	TECHNIQUES						MUSAP 305	VIOLONCELLO	(VLPA)						
>4833	A 2	TTh		830-920	MUS	313	SKORONEK, F	4857	A 2-3							
FLUTE																
MUSED M0 SHOULD REGISTER																
CONCUR IN MUSED 305,																
MUSAP FEE REQUIRED																
>4834	B 2	MW		830-920	MUS	035	CUMMINGS, R	4858	B 2-3							
BRASS KAPPY, D																
MUSED M0 SHOULD REGISTER																
CONCUR IN MUSED 305,																
MUSAP FEE REQUIRED																
MUSAP 218	GUITAR	TECHNIQUES						MUSAP 306	DOUBLE BASS	(VLPA)						
>4835	A 1	TTh		1130-1220	MUS	313	NOVACEK, S	4859	A 2-3							
MUSED M0 SHOULD REGISTER																
CONCUR IN MUSED 304; MUSAP																
FEE REQUIRED																
4856	C 2-3							4860	B 2-3							
TO BE ARRANGED * *																
MUST BE ENROLLED IN																
MUSAP 304 (PD.1&2)																
ADD CODE REQUIRED (PD.3)																
MEETS FA REQ																
MUSAP 306	VIOLONCELLO	(VLPA)						MUSAP 306	DOUBLE BASS	(VLPA)						
4857	A 2-3							4859	A 2-3							
TO BE ARRANGED * *																
MUST BE ENROLLED IN																
MUSAP 305 (PD.1&2)																
ADD CODE REQUIRED (PD.3)																
4858	B 2-3							4860	B 2-3							
TO BE ARRANGED * *																
MUST BE ENROLLED IN																
MUSAP 305 (PD.1&2)																
ADD CODE REQUIRED (PD.3)																
MUSAP 306	DOUBLE BASS	(VLPA)						MUSAP 307	FLUTE	(VLPA)						
4859	A 2-3							4861	A 2-3							
TO BE ARRANGED * *																
MUST BE ENROLLED IN																
MUSAP 306 (PD.1&2)																
ADD CODE REQUIRED (PD.3)																
4860	B 2-3							4862	A 2-3							
TO BE ARRANGED * *																
MUST BE ENROLLED IN																
MUSAP 306 (PD.1&2)																
ADD CODE REQUIRED (PD.3)																
ELECTRIC BASS INSTRUCTION																
MUSAP 307	FLUTE	(VLPA)						MUSAP 308	OBOE	(VLPA)						
4861	A 2-3							4862	A 2-3							
TO BE ARRANGED * *																
MUST BE ENROLLED IN																
MUSAP 307 (PD.1&2)																
ADD CODE REQUIRED (PD.3)																
MUSAP 308	OBOE	(VLPA)						MUSAP 309	CLARINET	(VLPA)						
4862	A 2-3							4863	A 2-3							
TO BE ARRANGED * *																
MUST BE ENROLLED IN																
MUSAP 308 (PD.1&2)																
ADD CODE REQUIRED (PD.3)																
MUSAP 309	CLARINET	(VLPA)						MUSAP 310	BASSOON	(VLPA)						
4863	A 2-3							4864	A 2-3							
TO BE ARRANGED * *																
MUST BE ENROLLED IN																
MUSAP 309 (PD.1&2)																
ADD CODE REQUIRED (PD.3)																
MUSAP 310	BASSOON	(VLPA)						MUSAP 311	SAXOPHONE	(VLPA)						
4864	A 2-3							4865	A 2-3							
TO BE ARRANGED * *																
MUST BE ENROLLED IN																
MUSAP 310 (PD.1&2)																
ADD CODE REQUIRED (PD.3)																
MUSAP 311	SAXOPHONE	(VLPA)						MUSAP 312	HORN	(VLPA)						
4865	A 2-3							4866	A 2-3							
TO BE ARRANGED * *																
MUST BE ENROLLED IN																
MUSAP 311 (PD.1&2)																
ADD CODE REQUIRED (PD.3)																
MUSAP 312	HORN	(VLPA)						MUSAP 313	TRUMPET	(VLPA)						
4866	A 2-3							4867	A 2-3							
TO BE ARRANGED * *																
MUST BE ENROLLED IN																
MUSAP 312 (PD.1&2)																
ADD CODE REQUIRED (PD.3)																
MUSAP 313	TRUMPET	(VLPA)						MUSAP 314	TROMBONE	(VLPA)						
4867	A 2-3							4868	A 2-3							
TO BE ARRANGED * *																
MUST BE ENROLLED IN																
MUSAP 313 (PD.1&2)																
ADD CODE REQUIRED (PD.3)																
MUSAP 314	TROMBONE	(VLPA)						MUSAP 316	TUBA	(VLPA)						
4868	A 2-3							4869	A 2-3							
TO BE ARRANGED * *																
MUST BE ENROLLED IN																
MUSAP 314 (PD.1&2)																
ADD CODE REQUIRED (PD.3)																
MUSAP 316	TUBA	(VLPA)						MUSAP 318	HARP	(VLPA)						
4869	A 2-3							4870	A 2-3							
TO BE ARRANGED * *																
MUST BE ENROLLED IN																
MUSAP 315 (PD.1&2)																
ADD CODE REQUIRED (PD.3)																
MUSAP 318	HARP	(VLPA)						MUSAP 316	HARP	(VLPA)						
4870	A 2-3							4870	A 2-3							
TO BE ARRANGED * *																
MUST BE ENROLLED IN																
MUSAP 316 (PD.1&2)																
ADD CODE REQUIRED (PD.3)																

## SYMBOLS

H = Honors Course  
 > = Limited enrollment in this section, students must obtain Entry Code or Faculty Number.  
 % = New Course (See front of Time Schedule)  
 "HOW TO READ COURSE LISTINGS" (See back of Time Schedule)

VLPA = Visual, Literary and Performing Arts  
 I&S = Individuals and Societies  
 QSR = Quantitative, Symbolic, or Formal Reasoning  
 C = English Composition

## REGISTRATION PERIODS

PD1. = Period I (Nov. 16-Dec. 2)  
 PD2. = Period II (Dec. 5-Jan. 2)  
 PD3. = Period III (Jan. 3-13)  
 PD4. = Period IV (Jan. 17-Feb. 19)

UNIVERSITY OF WASHINGTON

WINTER QUARTER 1995

COLLEGE OF ARTS AND SCIENCES

DEPT SUN SPEC	COURSE SECTION	TITLE CRD	DAY	TIME	BLDG	ROOM	INSTRUCTOR	DEPT SUN SPEC	COURSE SECTION	TITLE CRD	DAY	TIME	BLDG	ROOM	INSTRUCTOR	DEPT SUN SPEC	COURSE SECTION	TITLE CRD	DAY	TIME	BLDG	ROOM	INSTRUCTOR
							COMMENTS								COMMENTS								COMMENTS
<b>APPLIED MUSIC CONT'D</b>																							
MUSAP	317	PERCUSSION (VLPA)						MUSAP	324	VIOLIN-VIOLA (VLPA)						MUSAP	335	TUBA (VLPA)					
4871	A	2-3			*	*	COLLIER,T	4887	A	2-3			*	*	STARUK,S	4902	A	2-3			*	*	SALZMAN,T
							MUST BE ENROLLED IN								MUST BE ENROLLED IN								MUST BE ENROLLED IN
							MUSAP 317 (PD.1&2)								MUSAP 324 (PD.1&2)								MUSAP 335 (PD.1&2)
							ADD CODE REQUIRED (PD.3)								ADD CODE REQUIRED (PD.3)								ADD CODE REQUIRED (PD.3)
MUSAP	317	PERCUSSION (VLPA)						MUSAP	324	VIOLIN-VIOLA (VLPA)						MUSAP	336	HARP (VLPA)					
4872	B	2-3			*	*	CRUSOE,M	4888	B	2-3			*	*	SCHWEDE,W	4903	A	2-3			*	*	VOKOLEK,P
							MUST BE ENROLLED IN								MUST BE ENROLLED IN								MUST BE ENROLLED IN
							MUSAP 317 (PD.1&2)								MUSAP 324 (PD.1&2)								MUSAP 336 (PD.1&2)
							ADD CODE REQUIRED (PD.3)								ADD CODE REQUIRED (PD.3)								ADD CODE REQUIRED (PD.3)
MUSAP	318	GUITAR (VLPA)						MUSAP	326	VIOLONCELLO (VLPA)						MUSAP	337	PERCUSSION (VLPA)					
4873	A	2-3			*	*	NOVACEK,S	4890	A	2-3			*	*	SAKS,T	4904	A	2-3			*	*	COLLIER,T
							MUST BE ENROLLED IN								MUST BE ENROLLED IN								MUST BE ENROLLED IN
							MUSAP 318 (PD.1&2)								MUSAP 325 (PD.1&2)								MUSAP 337 (PD.1&2)
							ADD CODE REQUIRED (PD.3)								ADD CODE REQUIRED (PD.3)								ADD CODE REQUIRED (PD.3)
MUSAP	319	VIOLA DA GAMBIA (VLPA)						MUSAP	326	DOUBLE BASS (VLPA)						MUSAP	338	GUITAR (VLPA)					
4874	A	2-3			*	*	TINDEMAN,M	4892	A	2-3			*	*	LIEBERMAN,B	4906	A	2-3			*	*	NOVACEK,S
							MUST BE ENROLLED IN								MUST BE ENROLLED IN								MUST BE ENROLLED IN
							MUSAP 319 (PD.1&2)								MUSAP 326 (PD.1&2)								MUSAP 338 (PD.1&2)
							ADD CODE REQUIRED (PD.3)								ADD CODE REQUIRED (PD.3)								ADD CODE REQUIRED (PD.3)
MUSAP	320	VOICE (VLPA)						MUSAP	326	DOUBLE BASS (VLPA)						MUSAP	338	VIOLA DA GAMBIA (VLPA)					
4875	A	2-3			*	*	BERENDSEN-BL	4892	A	2-3			*	*	LIEBERMAN,B	4907	A	2-3			*	*	TINDEMAN,M
							MUST BE ENROLLED IN								MUST BE ENROLLED IN								MUST BE ENROLLED IN
							MUSAP 320 (PD.1&2)								MUSAP 326 (PD.1&2)								MUSAP 339 (PD.1&2)
							ADD CODE REQUIRED (PD.3)								ADD CODE REQUIRED (PD.3)								ADD CODE REQUIRED (PD.3)
MUSAP	320	VOICE (VLPA)						MUSAP	327	FLUTE (VLPA)						MUSAP	340	TIMPANI (VLPA)					
4876	B	2-3			*	*	PELTON,C	4893	B	2-3			*	*	SKOWRONEK,F	4908	A	2-3			*	*	CRUSOE,M
							MUST BE ENROLLED IN								MUST BE ENROLLED IN								MUST BE ENROLLED IN
							MUSAP 320 (PD.1&2)								MUSAP 327 (PD.1&2)								MUSAP 340 (PD.1&2)
							ADD CODE REQUIRED (PD.3)								ADD CODE REQUIRED (PD.3)								ADD CODE REQUIRED (PD.3)
MUSAP	320	VOICE (VLPA)						MUSAP	327	FLUTE (VLPA)						MUSAP	341	MALLET PERCUSSION (VLPA)					
4877	C	2-3			*	*	PATRICK,J	4894	A	2-3			*	*	SKOWRONEK,F	4909	A	2-3			*	*	COLLIER,T
							MUST BE ENROLLED IN								MUST BE ENROLLED IN								MUST BE ENROLLED IN
							MUSAP 320 (PD.1&2)								MUSAP 327 (PD.1&2)								MUSAP 341 (PD.1&2)
							ADD CODE REQUIRED (PD.3)								ADD CODE REQUIRED (PD.3)								ADD CODE REQUIRED (PD.3)
MUSAP	321	PIANO (VLPA)						MUSAP	328	OBOE (VLPA)						MUSAP	420	VOICE (VLPA)					
4878	D	2-3			*	*		4895	A	2-3			*	*	KLEIN,A	4910	A	2-3			*	*	BERENDSEN-BL
							MUST BE ENROLLED IN								MUST BE ENROLLED IN								MUST BE ENROLLED IN
							MUSAP 320 (PD.1&2)								MUSAP 328 (PD.1&2)								MUSAP 420 (PD.1&2)
							ADD CODE REQUIRED (PD.3)								ADD CODE REQUIRED (PD.3)								ADD CODE REQUIRED (PD.3)
MUSAP	321	PIANO (VLPA)						MUSAP	328	OBOE (VLPA)						MUSAP	420	VOICE (VLPA)					
4879	E	2-3			*	*		4895	A	2-3			*	*	KLEIN,A	4911	B	2-3			*	*	PELTON,C
							MUST BE ENROLLED IN								MUST BE ENROLLED IN								MUST BE ENROLLED IN
							MUSAP 320 (PD.1&2)								MUSAP 328 (PD.1&2)								MUSAP 420 (PD.1&2)
							ADD CODE REQUIRED (PD.3)								ADD CODE REQUIRED (PD.3)								ADD CODE REQUIRED (PD.3)
MUSAP	321	PIANO (VLPA)						MUSAP	329	CLARINET (VLPA)						MUSAP	420	VOICE (VLPA)					
4880	A	2-3			*	*		4896	A	2-3			*	*	MC COLL,W	4912	C	2-3			*	*	PATRICK,J
							MUST BE ENROLLED IN								MUST BE ENROLLED IN								MUST BE ENROLLED IN
							MUSAP 321 (PD.1&2)								MUSAP 329 (PD.1&2)								MUSAP 420 (PD.1&2)
							ADD CODE REQUIRED (PD.3)								ADD CODE REQUIRED (PD.3)								ADD CODE REQUIRED (PD.3)
MUSAP	321	PIANO (VLPA)						MUSAP	329	CLARINET (VLPA)						MUSAP	421	PIANO (VLPA)					
4881	B	2-3			*	*	MICHAELIAN	4897	A	2-3			*	*	CROSSMAN,A	4913	D	2-3			*	*	
							MUST BE ENROLLED IN								MUST BE ENROLLED IN								MUST BE ENROLLED IN
							MUSAP 321 (PD.1&2)								MUSAP 330 (PD.1&2)								MUSAP 421 (PD.1&2)
							ADD CODE REQUIRED (PD.3)								ADD CODE REQUIRED (PD.3)								ADD CODE REQUIRED (PD.3)
MUSAP	321	PIANO (VLPA)						MUSAP	330	BASSOON (VLPA)						MUSAP	421	PIANO (VLPA)					
4882	C	2-3			*	*	ODOAN,N	4897	A	2-3			*	*	CROSSMAN,A	4914	E	2-3			*	*	
							MUST BE ENROLLED IN								MUST BE ENROLLED IN								MUST BE ENROLLED IN
							MUSAP 321 (PD.1&2)								MUSAP 330 (PD.1&2)								MUSAP 421 (PD.1&2)
							ADD CODE REQUIRED (PD.3)								ADD CODE REQUIRED (PD.3)								ADD CODE REQUIRED (PD.3)
MUSAP	321	PIANO (VLPA)						MUSAP	331	SAXOPHONE (VLPA)						MUSAP	421	PIANO (VLPA)					
4883	D	2-3			*	*	MC CABE,R	4898	A	2-3			*	*	BROCKMAN,M	4915	A	2-3			*	*	
							MUST BE ENROLLED IN								MUST BE ENROLLED IN								MUST BE ENROLLED IN
							MUSAP 321 (PD.1&2)								MUSAP 331 (PD.1&2)								MUSAP 421 (PD.1&2)
							ADD CODE REQUIRED (PD.3)								ADD CODE REQUIRED (PD.3)								ADD CODE REQUIRED (PD.3)
MUSAP	321	PIANO (VLPA)						MUSAP	331	SAXOPHONE (VLPA)						MUSAP	421	PIANO (VLPA)					
4884	E	2-3			*	*	SEALES,M	4898	A	2-3			*	*	BROCKMAN,M	4916	B	2-3			*	*	MICHAELIAN,P
							MUST BE ENROLLED IN								MUST BE ENROLLED IN								MUST BE ENROLLED IN
							MUSAP 321 (PD.1&2)								MUSAP 331 (PD.1&2)								MUSAP 421 (PD.1&2)
							ADD CODE REQUIRED (PD.3)								ADD CODE REQUIRED (PD.3)								ADD CODE REQUIRED (PD.3)
MUSAP	322	ORGAN (VLPA)						MUSAP	332	HORN (VLPA)						MUSAP	421	PIANO (VLPA)					
4885	A	2-3			*	*	TERRY,C	4899	A	2-3			*	*	KAPPY,D	4917	C	2-3			*	*	ODOAN,N
							MUST BE ENROLLED IN								MUST BE ENROLLED IN								MUST BE ENROLLED IN
							MUSAP 322 (PD.1&2)								MUSAP 332 (PD.1&2)								MUSAP 421 (PD.1&2)
							ADD CODE REQUIRED (PD.3)								ADD CODE REQUIRED (PD.3)								ADD CODE REQUIRED (PD.3)
MUSAP	323	HARPSICHORD (VLPA)						MUSAP	333	TRUMPET (VLPA)						MUSAP	421	PIANO (VLPA)					
4886	A	2-3			*	*	TERRY,C	4900	A	2-3			*	*	CUMMINGS,R	4918	B	2-3			*	*	
							MUST BE ENROLLED IN								MUST BE ENROLLED IN								MUST BE ENROLLED IN
							MUSAP 323 (PD.1&2)								MUSAP 333 (PD.1&2)								MUSAP 421 (PD.1&2)
							ADD CODE REQUIRED (PD.3)								ADD CODE REQUIRED (PD.3)								ADD CODE REQUIRED (PD.3)
MUSAP	323	HARPSICHORD (VLPA)						MUSAP	334	TROMBONE (VLPA)						MUSAP	421	PIANO (VLPA)					
4886	A	2-3			*	*	TERRY,C	4901	A	2-3			*	*	DEMPSTER,S	4919	C	2-3			*	*	
							MUST BE ENROLLED IN								MUST BE ENROLLED IN								MUST BE ENROLLED IN
							MUSAP 323 (PD.1&2)								MUSAP 334 (PD.1&2)								MUSAP 421 (PD.1&2)
							ADD CODE REQUIRED (PD.3)								ADD CODE REQUIRED (PD.3)								ADD CODE REQUIRED (PD.3)

SYMBOLS

H = Honors Course  
 > = Limited enrollment in this section, students must obtain Entry Code or Faculty Number.  
 % = New Course (See front of Time Schedule)  
 "HOW TO READ COURSE LISTINGS" (See back of Time Schedule)

VLPA = Visual, Literary and Performing Arts  
 I&S = Individuals and Societies  
 QSR = Quantitative, Symbolic, or Formal Reasoning  
 C = English Composition

REGISTRATION PERIODS

PD1. = Period I (Nov. 16-Dec. 2)  
 PD2. = Period II (Dec. 5-Jan. 2)  
 PD3. = Period III (Jan. 3-13)  
 PD4. = Period IV (Jan. 17-Feb. 19)



UNIVERSITY OF WASHINGTON

WINTER QUARTER 1995

COLLEGE OF ARTS AND SCIENCES

DEPT	COURSE	TITLE	BLDG	ROOM	INSTRUCTOR	DEPT	COURSE	TITLE	BLDG	ROOM	INSTRUCTOR
SLM	SECTION	CRD	DAY	TIME	COMMENTS	SLM	SECTION	CRD	DAY	TIME	COMMENTS
SPEC	CODE					SPEC	CODE				

**APPLIED MUSIC CONT'D**

4918 D	2-3	TO BE ARRANGED	*	*	MC CABE, R
MUST BE ENROLLED IN					
MUSAP 421 (PD.1&2)					
ADD CODE REQUIRED (PD.3)					
4919 E	2-3	TO BE ARRANGED	*	*	SEALES, M
MUST BE ENROLLED IN					
MUSAP 421 (PD.1&2)					
ADD CODE REQUIRED (PD.3)					
<b>MUSAP 422 ORGAN (VLPA)</b>					
4920 A	2-3	TO BE ARRANGED	*	*	TERRY, C
MUST BE ENROLLED IN					
MUSAP 422 (PD.1&2)					
ADD CODE REQUIRED (PD.3)					
<b>MUSAP 423 HARPSICHORD (VLPA)</b>					
4921 A	2-3	TO BE ARRANGED	*	*	TERRY, C
MUST BE ENROLLED IN					
MUSAP 423 (PD.1&2)					
ADD CODE REQUIRED (PD.3)					
<b>MUSAP 424 VIOLIN-VIOLA (VLPA)</b>					
4922 A	2-3	TO BE ARRANGED	*	*	STARYK, S
MUST BE ENROLLED IN					
MUSAP 424 (PD.1&2)					
ADD CODE REQUIRED (PD.3)					
4923 B	2-3	TO BE ARRANGED	*	*	SCHWEDE, W
MUST BE ENROLLED IN					
MUSAP 424 (PD.1&2)					
ADD CODE REQUIRED (PD.3)					
VIOLA					
4924 C	2-3	TO BE ARRANGED	*	*	SCHWEDE, W
MUST BE ENROLLED IN					
MUSAP 424 (PD.1&2)					
ADD CODE REQUIRED (PD.3)					
VIOLIN					
<b>MUSAP 425 VIOLONCELLO (VLPA)</b>					
4925 A	2-3	TO BE ARRANGED	*	*	
MUST BE ENROLLED IN					
MUSAP 425 (PD.1&2)					
ADD CODE REQUIRED (PD.3)					
4926 B	2-3	TO BE ARRANGED	*	*	DAVIS, R
MUST BE ENROLLED IN					
MUSAP 425 (PD.1&2)					
ADD CODE REQUIRED (PD.3)					
<b>MUSAP 426 DOUBLE BASS (VLPA)</b>					
4927 A	2-3	TO BE ARRANGED	*	*	LIEBERMAN, B
MUST BE ENROLLED IN					
MUSAP 426 (PD.1&2)					
ADD CODE REQUIRED (PD.3)					
4928 B	2-3	TO BE ARRANGED	*	*	
MUST BE ENROLLED IN					
MUSAP 426 (PD.1&2)					
ADD CODE REQUIRED (PD.3)					
ELECTRIC BASS					
<b>MUSAP 427 FLUTE (VLPA)</b>					
4929 A	2-3	TO BE ARRANGED	*	*	SKOWRONEK, F
MUST BE ENROLLED IN					
MUSAP 427 (PD.1&2)					
ADD CODE REQUIRED (PD.3)					
<b>MUSAP 428 OBOE (VLPA)</b>					
4930 A	2-3	TO BE ARRANGED	*	*	KLEIN, A
MUST BE ENROLLED IN					
MUSAP 428 (PD.1&2)					
ADD CODE REQUIRED (PD.3)					
<b>MUSAP 429 CLARINET (VLPA)</b>					
4931 A	2-3	TO BE ARRANGED	*	*	MC COLL, W
MUST BE ENROLLED IN					
MUSAP 429 (PD.1&2)					
ADD CODE REQUIRED (PD.3)					
<b>MUSAP 430 BASSOON (VLPA)</b>					
4932 A	2-3	TO BE ARRANGED	*	*	GROSSMAN, A
MUST BE ENROLLED IN					
MUSAP 430 (PD.1&2)					
ADD CODE REQUIRED (PD.3)					

<b>MUSAP 431 SAXOPHONE (VLPA)</b>					
4933 A	2-3	TO BE ARRANGED	*	*	BROCKMAN, M
MUST BE ENROLLED IN					
MUSAP 431 (PD.1&2)					
ADD CODE REQUIRED (PD.3)					
<b>MUSAP 432 HORN (VLPA)</b>					
4934 A	2-3	TO BE ARRANGED	*	*	KAPPY, D
MUST BE ENROLLED IN					
MUSAP 432 (PD.1&2)					
ADD CODE REQUIRED (PD.3)					
<b>MUSAP 433 TRUMPET (VLPA)</b>					
4935 A	2-3	TO BE ARRANGED	*	*	CUMMINGS, R
MUST BE ENROLLED IN					
MUSAP 433 (PD.1&2)					
ADD CODE REQUIRED (PD.3)					
<b>MUSAP 434 TROMBONE (VLPA)</b>					
4936 A	2-3	TO BE ARRANGED	*	*	DEMPSTER, S
MUST BE ENROLLED IN					
MUSAP 434 (PD.1&2)					
ADD CODE REQUIRED (PD.3)					
<b>MUSAP 435 TUBA (VLPA)</b>					
4937 A	2-3	TO BE ARRANGED	*	*	SALZMAN, T
MUST BE ENROLLED IN					
MUSAP 435 (PD.1&2)					
ADD CODE REQUIRED (PD.3)					
<b>MUSAP 436 HARP (VLPA)</b>					
4938 A	2-3	TO BE ARRANGED	*	*	VOKOLEK, P
MUST BE ENROLLED IN					
MUSAP 436 (PD.1&2)					
ADD CODE REQUIRED (PD.3)					
<b>MUSAP 437 PERCUSSION (VLPA)</b>					
4939 A	2-3	TO BE ARRANGED	*	*	COLLIER, T
MUST BE ENROLLED IN					
MUSAP 437 (PD.1&2)					
ADD CODE REQUIRED (PD.3)					
JAZZ					
4940 B	2-3	TO BE ARRANGED	*	*	CRUSOE, M
MUST BE ENROLLED IN					
MUSAP 437 (PD.1&2)					
ADD CODE REQUIRED (PD.3)					
CLASSICAL					
<b>MUSAP 438 GUITAR (VLPA)</b>					
4941 A	2-3	TO BE ARRANGED	*	*	NOVACEK, S
MUST BE ENROLLED IN					
MUSAP 438 (PD.1&2)					
ADD CODE REQUIRED (PD.3)					
<b>MUSAP 439 VIOLA DA GAMBA (VLPA)</b>					
4942 A	3	TO BE ARRANGED	*	*	TINDEMANS, M
MUST BE ENROLLED IN					
MUSAP 439 (PD.1&2)					
ADD CODE REQUIRED (PD.3)					
<b>MUSAP 440 TIMPANI (VLPA)</b>					
4943 A	2-3	TO BE ARRANGED	*	*	CRUSOE, M
MUST BE ENROLLED IN					
MUSAP 440 (PD.1&2)					
ADD CODE REQUIRED (PD.3)					
CLASSICAL					
<b>MUSAP 441 MALLET PERCUSSION (VLPA)</b>					
4944 A	2-3	TO BE ARRANGED	*	*	COLLIER, T
MUST BE ENROLLED IN					
MUSAP 441 (PD.1&2)					
ADD CODE REQUIRED (PD.3)					
<b>MUSAP 442 JAZZ/NON-WEST DRUM (VLPA)</b>					
>4945 A	2-3	TO BE ARRANGED	*	*	
>4946 B	2-3	TO BE ARRANGED	*	*	COLLIER, T
>4947 C	2-3	TO BE ARRANGED	*	*	
<b>MUSAP 500 VOICE</b>					
4948 A	2-3	TO BE ARRANGED	*	*	BERENDSEN-BL
MUST BE ENROLLED IN					
MUSAP 500 (PD.1&2)					
ADD CODE REQUIRED (PD.3)					
4949 B	2-3	TO BE ARRANGED	*	*	PELTON, C
MUST BE ENROLLED IN					
MUSAP 500 (PD.1&2)					
ADD CODE REQUIRED (PD.3)					

4950 C	2-3	TO BE ARRANGED	*	*	PATRICK, J
MUST BE ENROLLED IN					
MUSAP 500 (PD.1&2)					
ADD CODE REQUIRED (PD.3)					
4951 D	2-3	TO BE ARRANGED	*	*	
MUST BE ENROLLED IN					
MUSAP 500 (PD.1&2)					
ADD CODE REQUIRED (PD.3)					
4952 E	2-3	TO BE ARRANGED	*	*	
MUST BE ENROLLED IN					
MUSAP 500 (PD.1&2)					
ADD CODE REQUIRED (PD.3)					
<b>MUSAP 501 PIANO</b>					
4953 A	2-3	TO BE ARRANGED	*	*	
MUST BE ENROLLED IN					
MUSAP 501 (PD.1&2)					
ADD CODE REQUIRED (PD.3)					
4954 B	2-3	TO BE ARRANGED	*	*	MICHAELIAN, P
MUST BE ENROLLED IN					
MUSAP 501 (PD.1&2)					
ADD CODE REQUIRED (PD.3)					
4955 C	2-3	TO BE ARRANGED	*	*	OOOAN, N
MUST BE ENROLLED IN					
MUSAP 501 (PD.1&2)					
ADD CODE REQUIRED (PD.3)					
4956 D	2-3	TO BE ARRANGED	*	*	MC CABE, R
MUST BE ENROLLED IN					
MUSAP 501 (PD.1&2)					
ADD CODE REQUIRED (PD.3)					
<b>MUSAP 502 ORGAN</b>					
4957 A	2-3	TO BE ARRANGED	*	*	TERRY, C
MUST BE ENROLLED IN					
MUSAP 502 (PD.1&2)					
ADD CODE REQUIRED (PD.3)					
<b>MUSAP 503 HARPSICHORD</b>					
4958 A	2-3	TO BE ARRANGED	*	*	TERRY, C
MUST BE ENROLLED IN					
MUSAP 503 (PD.1&2)					
ADD CODE REQUIRED (PD.3)					
<b>MUSAP 504 VIOLIN-VIOLA</b>					
4959 A	2-3	TO BE ARRANGED	*	*	
MUST BE ENROLLED IN					
MUSAP 504 (PD.1&2)					
ADD CODE REQUIRED (PD.3)					
4960 B	2-3	TO BE ARRANGED	*	*	SCHWEDE, W
MUST BE ENROLLED IN					
MUSAP 504 (PD.1&2)					
ADD CODE REQUIRED (PD.3)					
VIOLA					
4961 C	2-3	TO BE ARRANGED	*	*	
MUST BE ENROLLED IN					
MUSAP 504 (PD.1&2)					
ADD CODE REQUIRED (PD.3)					
VIOLIN					
<b>MUSAP 505 VIOLONCELLO</b>					
4962 A	2-3	TO BE ARRANGED	*	*	SAKS, T
MUST BE ENROLLED IN					
MUSAP 505 (PD.1&2)					
ADD CODE REQUIRED (PD.3)					
4963 B	2-3	TO BE ARRANGED	*	*	
MUST BE ENROLLED IN					
MUSAP 505 (PD.1&2)					
ADD CODE REQUIRED (PD.3)					
<b>MUSAP 506 DOUBLE BASS</b>					
4964 A	2-3	TO BE ARRANGED	*	*	
MUST BE ENROLLED IN					
MUSAP 506 (PD.1&2)					
ADD CODE REQUIRED (PD.3)					
4965 B	2-3	TO BE ARRANGED	*	*	
MUST BE ENROLLED IN					
MUSAP 506 (PD.1&2)					
ADD CODE REQUIRED (PD.3)					
<b>MUSAP 507 FLUTE</b>					
4966 A	2-3	TO BE ARRANGED	*	*	SKOWRONEK, F
MUST BE ENROLLED IN					
MUSAP 507 (PD.1&2)					
ADD CODE REQUIRED (PD.3)					

SYMBOLS

H = Honors Course  
 > = Limited enrollment in this section, students must obtain Entry Code or Faculty Number.  
 % = New Course (See front of Time Schedule)  
 "HOW TO READ COURSE LISTINGS" (See back of Time Schedule)

VLPA = Visual, Literary and Performing Arts  
 I&S = Individuals and Societies  
 QSR = Quantitative, Symbolic, or Formal Reasoning  
 C = English Composition

REGISTRATION PERIODS

PD1. = Period I (Nov. 16-Dec. 2)  
 PD2. = Period II (Dec. 5-Jan. 2)  
 PD3. = Period III (Jan. 3-13)  
 PD4. = Period IV (Jan. 17-Feb. 19)





UNIVERSITY OF WASHINGTON

WINTER QUARTER 1995

COLLEGE OF ARTS AND SCIENCES

DEPT	COURSE	TITLE	BLDG	ROOM	INSTRUCTOR	DEPT	COURSE	TITLE	BLDG	ROOM	INSTRUCTOR	DEPT	COURSE	TITLE	BLDG	ROOM	INSTRUCTOR
SLN	SECTION	CRD	DAY	TIME	COMMENTS	SLN	SECTION	CRD	DAY	TIME	COMMENTS	SLN	SECTION	CRD	DAY	TIME	COMMENTS

APPLIED MUSIC CONT'D

5012 C 3	TO BE ARRANGED	* *	PATRICK, J	MUST BE ENROLLED IN MUSAP 570 (PD.1&2)	ADD CODE REQUIRED (PD.3)
5013 D 3	TO BE ARRANGED	* *		MUST BE ENROLLED IN MUSAP 570 (PD.1&2)	ADD CODE REQUIRED (PD.3)
MUSAP 571 PIANO					
5014 A 3	TO BE ARRANGED	* *		MUST BE ENROLLED IN MUSAP 571 (PD.1&2)	ADD CODE REQUIRED (PD.3)
5015 B 3	TO BE ARRANGED	* *	MICHAELIAN, P	MUST BE ENROLLED IN MUSAP 571 (PD.1&2)	ADD CODE REQUIRED (PD.3)
5016 C 3	TO BE ARRANGED	* *	ODDAN, N	MUST BE ENROLLED IN MUSAP 571 (PD.1&2)	ADD CODE REQUIRED (PD.3)
5017 D 3	TO BE ARRANGED	* *	MC CABE, R	MUST BE ENROLLED IN MUSAP 571 (PD.1&2)	ADD CODE REQUIRED (PD.3)
MUSAP 572 ORGAN					
5018 A 3	TO BE ARRANGED	* *	TERRY, C	MUST BE ENROLLED IN MUSAP 572 (PD.1&2)	ADD CODE REQUIRED (PD.3)
MUSAP 573 HARP&CHORD					
5019 A 3	TO BE ARRANGED	* *	TERRY, C	MUST BE ENROLLED IN MUSAP 573 (PD.1&2)	ADD CODE REQUIRED (PD.3)
MUSAP 574 VIOLIN-VIOLA					
5020 A 3	TO BE ARRANGED	* *	STARYK, S	MUST BE ENROLLED IN MUSAP 574 (PD.1&2)	ADD CODE REQUIRED (PD.3)
5021 B 3	TO BE ARRANGED	* *	SHUMSKY, E	MUST BE ENROLLED IN MUSAP 574 (PD.1&2)	ADD CODE REQUIRED (PD.3)
MUSAP 575 VIOLONCELLO					
5022 A 3	TO BE ARRANGED	* *		MUST BE ENROLLED IN MUSAP 575 (PD.1&2)	ADD CODE REQUIRED (PD.3)
MUSAP 576 DOUBLE BASS					
5023 A 3	TO BE ARRANGED	* *		MUST BE ENROLLED IN MUSAP 576 (PD.1&2)	ADD CODE REQUIRED (PD.3)
MUSAP 577 FLUTE					
5024 A 3	TO BE ARRANGED	* *	SKOWRONEK, F	MUST BE ENROLLED IN MUSAP 577 (PD.1&2)	ADD CODE REQUIRED (PD.3)
MUSAP 578 OBOE					
5025 A 3	TO BE ARRANGED	* *	KLEIN, A	MUST BE ENROLLED IN MUSAP 578 (PD.1&2)	ADD CODE REQUIRED (PD.3)
MUSAP 579 CLARINET					
5026 A 3	TO BE ARRANGED	* *	MC COLL, W	MUST BE ENROLLED IN MUSAP 579 (PD.1&2)	ADD CODE REQUIRED (PD.3)
MUSAP 580 BASSOON					
5027 A 3	TO BE ARRANGED	* *	GROSSMAN, A	MUST BE ENROLLED IN MUSAP 580 (PD.1&2)	ADD CODE REQUIRED (PD.3)

MUSAP 581 SAXOPHONE					
5028 A 3	TO BE ARRANGED	* *	BROCKMAN, M	MUST BE ENROLLED IN MUSAP 581 (PD.1&2)	ADD CODE REQUIRED (PD.3)
MUSAP 582 HORN					
5029 A 3	TO BE ARRANGED	* *	KAPPY, D	MUST BE ENROLLED IN MUSAP 582 (PD.1&2)	ADD CODE REQUIRED (PD.3)
MUSAP 583 TRUMPET					
5030 A 3	TO BE ARRANGED	* *	CUMMINGS, R	MUST BE ENROLLED IN MUSAP 583 (PD.1&2)	ADD CODE REQUIRED (PD.3)
MUSAP 584 TROMBONE					
5031 A 3	TO BE ARRANGED	* *	DEMPSTER, S	MUST BE ENROLLED IN MUSAP 584 (PD.1&2)	ADD CODE REQUIRED (PD.3)
MUSAP 585 TUBA					
5032 A 3	TO BE ARRANGED	* *	SALZMAN, T	MUST BE ENROLLED IN MUSAP 585 (PD.1&2)	ADD CODE REQUIRED (PD.3)
MUSAP 586 HARP					
5033 A 3	TO BE ARRANGED	* *	VOKOLEK, P	MUST BE ENROLLED IN MUSAP 586 (PD.1&2)	ADD CODE REQUIRED (PD.3)
MUSAP 587 PERCUSSION					
5034 A 3	TO BE ARRANGED	* *	COLLIER, T	MUST BE ENROLLED IN MUSAP 587 (PD.1&2)	ADD CODE REQUIRED (PD.3)
MUSAP 589 TIMPANI					
5035 A 3	TO BE ARRANGED	* *	CRUSOE, M	MUST BE ENROLLED IN MUSAP 590 (PD.1&2)	ADD CODE REQUIRED (PD.3)
MUSAP 591 MALLET PERCUSSION					
5036 A 3	TO BE ARRANGED	* *	COLLIER, T	MUST BE ENROLLED IN MUSAP 591 (PD.1&2)	ADD CODE REQUIRED (PD.3)

MUSIC EDUCATION

STUDENTS, MAJORS AND NON-MAJORS, MUST MEET ALL PREREQUISITES, PERMISSION AND ATTENDANCE REQUIREMENTS OR BE DISENROLLED BY THE THIRD DAY OF THE QUARTER. ADD CODES AVAILABLE IN MUS 116.

MUSED 302 TCHR MUSICNSHP II (VLPA)					
5037 A 1	MW 830-920	MUS 027	CAMPBELL, P	MUSIC, MUSAP MAJORS ONLY (PD.1)	MUST BE ENROLLED IN MUSED 301 (PD.1)
MUSED 305 ELEM SNSTRM MTH II (VLPA)					
5038 A 1	F 830-920	MUS 035	COOLSBY, T	MUSIC, MUSAP MAJORS ONLY (PD.1)	MUST BE ENROLLED IN MUSED 304 (PD.1)
MUSED 443 CHORAL CURRICULUM (VLPA)					
5039 A 3	TTh 930-1120	MUS 313	CONLON, J	MUSIC, MUSAP MAJORS ONLY (PD.1)	PREREQ: MUSED 340

MUSED 462 ETHNO IN SCHOOLS (VLPA)					
5040 A 3	MW 1030-1120	MUS 313	CAMPBELL, P	MUSIC, MUSAP MAJORS ONLY (PD.1)	ADD CODE REQUIRED (PD.3)
MUSED 465 SEM FIELD EXP (VLPA)					
5041 A 1-3	MW 330-420	MUS 313	DEMOREST, S	MUSIC, MUSAP MAJORS ONLY (PD.1)	ADD CODE REQUIRED (PD.3)
MUSED 602 QUANTITATIVE RESRCH					
5042 A 3	T 430-620P	MUS 027	COOLSBY, T	MUSIC MAJORS ONLY (PD.1&2)	ADD CODE REQUIRED (PD.3)
MUSED 576 RSCH APPLICATIONS					
5043 A 1-3	F 1130-120	MUS 027	COOLSBY, T	% MUSIC MAJORS ONLY (PD.1&2)	ADD CODE REQUIRED (PD.3)

MUSIC ENSEMBLE

STUDENTS, MAJORS AND NON-MAJORS, MUST MEET ALL PREREQUISITES, PERMISSION AND ATTENDANCE REQUIREMENTS OR BE DISENROLLED BY THE THIRD DAY OF THE QUARTER. ADD CODES AVAILABLE IN MUS 116. ALL ENSEMBLES OPEN TO NON-MAJORS.

MUSEN 100 UNIVERSITY SINGERS (VLPA)					
5044 A 1	MW 330-520	KNE 220		CREDIT/NO CREDIT ONLY	NO AUDITION REQUIRED
MUSEN 300 UNIV SYMPHONY ORCH (VLPA)					
5045 A 1	MW 330-520	MNY 268	EROS, P	OFFERED JOINTLY WITH MUSEN 500 A	MUST BE ENROLLED IN MUSEN 300 (PD.1&2)
MUSEN 301 WIND ENSEMBLE (VLPA)					
5046 A 1	TTh 330-520	MNY 268	SALZMAN, T	OFFERED JOINTLY WITH MUSEN 501 A	MUST BE ENROLLED IN MUSEN 301 (PD.1&2)
MUSEN 302 SYMPHONIC BAND (VLPA)					
5047 A 1	MW 330-520	MUS 035	SALZMAN, T	OFFERED JOINTLY WITH MUSEN 502 A	
MUSEN 304 PERCUSSION ENSEMBLE (VLPA)					
5048 A 1	TTh 130-250	MNY 268	COLLIER, T	OFFERED JOINTLY WITH MUSEN 504 A	MUST BE ENROLLED IN MUSEN 304 (PD.1&2)
MUSEN 306 BRASS ENSEMBLE (VLPA)					
5049 A 1	TO BE ARRANGED	* *	KAPPY, D	OFFERED JOINTLY WITH MUSEN 505 A	MUST BE ENROLLED IN MUSEN 305 (PD.1&2)
MUSEN 308 WOODWIND ENSEMBLE (VLPA)					
5050 A 1	TO BE ARRANGED	* *	SKOWRONEK, F	OFFERED JOINTLY WITH MUSEN 506 A	MUST BE ENROLLED IN MUSEN 306 (PD.1&2)
MUSEN 307 ORATORIO CHORUS (VLPA)					
5051 A 1	MW 330-520	MUS 114	KAPLAN, A	OFFERED JOINTLY WITH MUSEN 507 A	CREDIT/NO CREDIT ONLY

SYMBOLS

H = Honors Course  
 > = Limited enrollment in this section, students must obtain Entry Code or Faculty Number.  
 % = New Course (See front of Time Schedule)  
 "HOW TO READ COURSE LISTINGS" (See back of Time Schedule)

VLPA = Visual, Literary and Performing Arts  
 I&S = Individuals and Societies  
 QSR = Quantitative, Symbolic, or Formal Reasoning  
 C = English Composition

REGISTRATION PERIODS

PD1. = Period I (Nov. 16-Dec. 2)  
 PD2. = Period II (Dec. 5-Jan. 2)  
 PD3. = Period III (Jan. 3-13)  
 PD4. = Period IV (Jan. 17-Feb. 19)

## UNIVERSITY OF WASHINGTON

## WINTER QUARTER 1995

## COLLEGE OF ARTS AND SCIENCES

DEPT BLN SPEC	COURSE SECTION	TITLE CRD	DAY	TIME	BLDG	ROOM	INSTRUCTOR	DEPT BLN SPEC	COURSE SECTION	TITLE CRD	DAY	TIME	BLDG	ROOM	INSTRUCTOR	DEPT BLN SPEC	COURSE SECTION	TITLE CRD	DAY	TIME	BLDG	ROOM	INSTRUCTOR
COMMENTS							COMMENTS							COMMENTS									
<b>MUSIC ENSEMBLE CONT'D</b>																							
MUSEN 325	ACCOMPANYING (VLPA)	5052 A 2	M	130-320	MUS 114	BERGMAN, L		MUSEN 361	PIANO ENSEMBLE (VLPA)	5064 A 1	T	TO BE ARRANGED * *			ODOAN, N	MUSEN 601	WIND ENSEMBLE	5076 A 1	TTh	330-520	MNY 268	SALZMAN, T	
OFFERED JOINTLY WITH MUSEN 525 A MUST BE ENROLLED IN MUSEN 325 (PD.1&2) ADD CODE REQUIRED (PD.3)							OFFERED JOINTLY WITH MUSEN 561 A MUST BE ENROLLED IN MUSEN 361 (PD.1&2) ADD CODE REQUIRED (PD.3)							OFFERED JOINTLY WITH MUSEN 301 A MUST BE ENROLLED IN MUSEN 501 (PD.1&2) ADD CODE REQUIRED (PD.3)									
MUSEN 340	VOCAL JAZZ ENSEMBLE (VLPA)	5053 A 1	MW	530-650P	MUS 035	DEMIERO, F		MUSEN 368	HARP ENSEMBLE (VLPA)	5065 A 1	T	TO BE ARRANGED * *			VOKOLEK, P	MUSEN 602	SYMPHONIC BAND	5077 A 1	MW	330-520	MUS 035	SALZMAN, T	
OFFERED JOINTLY WITH MUSEN 540 A CREDIT/NO CREDIT ONLY MUST BE ENROLLED IN MUSEN 340 (PD.1&2) ADD CODE REQUIRED (PD.3) PERM OF INSTR							OFFERED JOINTLY WITH MUSEN 568 A MUST BE ENROLLED IN MUSEN 368 (PD.1&2) ADD CODE REQUIRED (PD.3)							OFFERED JOINTLY WITH MUSEN 302 A CREDIT/NO CREDIT ONLY									
**MUSEN 345 - MUST AUDITION																							
MUSEN 346	JAZZ WORKSHOP (VLPA)	5054 A 1	T	1130-120	MUS 035	SEALES, M		MUSEN 389	BAROQUE CHAMBER ENS (VLPA)	5066 A 1	Th	130-320	MUS 319	TERRY, C		MUSEN 604	PERCUSSION ENSEMBLE	5078 A 1	TTh	130-250	MNY 268	COLLIER, T	
OFFERED JOINTLY WITH MUSEN 545 A MUST BE ENROLLED IN MUSEN 345 (PD.1&2) ADD CODE REQUIRED (PD.3)							OFFERED JOINTLY WITH MUSEN 569 A MUST BE ENROLLED IN MUSEN 369 (PD.1&2) ADD CODE REQUIRED (PD.3)							OFFERED JOINTLY WITH MUSEN 304 A MUST BE ENROLLED IN MUSEN 504 (PD.1&2) ADD CODE REQUIRED (PD.3)									
MUSEN 346	JAZZ WORKSHOP (VLPA)	5055 B 1	T	1130-120	MUS 035	COLLIER, T		MUSEN 376	OPERA WORKSHOP (VLPA)	5067 A 1	MW	130-220	MUS 213	DEACON, T		MUSEN 605	BRASS ENSEMBLE	5079 A 1	T	TO BE ARRANGED * *			KAPPY, D
OFFERED JOINTLY WITH MUSEN 545 B MUST BE ENROLLED IN MUSEN 345 (PD.1&2) ADD CODE REQUIRED (PD.3)							OFFERED JOINTLY WITH MUSEN 575 A MUST BE ENROLLED IN MUSEN 375 (PD.1&2) ADD CODE REQUIRED (PD.3)							OFFERED JOINTLY WITH MUSEN 305 A MUST BE ENROLLED IN MUSEN 505 (PD.1&2) ADD CODE REQUIRED (PD.3)									
MUSEN 346	JAZZ WORKSHOP (VLPA)	5056 C 1		TO BE ARRANGED * *		STANDIFER, F		MUSEN 381	CHAMBER MUSIC (VLPA)	5068 A 1	T	TO BE ARRANGED * *				MUSEN 606	WOODWIND ENSEMBLE	5080 A 1	T	TO BE ARRANGED * *			SKOWRONEK, F
MUST BE ENROLLED IN MUSEN 345 (PD.1&2) ADD CODE REQUIRED (PD.3)							OFFERED JOINTLY WITH MUSEN 581 A MUST BE ENROLLED IN MUSEN 381 (PD.1&2) ADD CODE REQUIRED (PD.3)							OFFERED JOINTLY WITH MUSEN 306 A MUST BE ENROLLED IN MUSEN 506 (PD.1&2) ADD CODE REQUIRED (PD.3)									
MUSEN 346	JAZZ WORKSHOP (VLPA)	5057 D 1		TO BE ARRANGED * *		SMITH, W		MUSEN 382	OPERA THEATRE (VLPA)	>5070 A 2	F	TO BE ARRANGED * *			DEACON, T	MUSEN 607	UNIV ORATORIO CHRUS	5081 A 1	MW	330-520	MUS 114	KAPLAN, A	
MUST BE ENROLLED IN MUSEN 345 (PD.1&2) ADD CODE REQUIRED (PD.3)							OFFERED JOINTLY WITH MUSEN 581 B MUST BE ENROLLED IN MUSEN 381 (PD.1&2) ADD CODE REQUIRED (PD.3) GUITAR ONLY							OFFERED JOINTLY WITH MUSEN 307 A CREDIT/NO CREDIT ONLY MUST BE ENROLLED IN MUSEN 507 (PD.1&2) ADD CODE REQUIRED (PD.3) AUDITION REQUIRED									
**MUSEN 346 - MUST AUDITION																							
MUSEN 346	STUDIO JAZZ ENSEMBLE (VLPA)	5058 A 1	MW	1230-220	MUS 035	CUMMINGS, R		MUSEN 383	COLLEGIUM MUSICUM (VLPA)	5071 A 1	F	130-420	MUS 114	TINDEMAN, M		MUSEN 625	ACCOMPANYING	5082 A 2	M	130-320	MUS 114	BERGMAN, L	
OFFERED JOINTLY WITH MUSEN 446 A CREDIT/NO CREDIT ONLY MUST BE ENROLLED IN MUSEN 346 (PD.1&2) ADD CODE REQUIRED (PD.3)							OFFERED JOINTLY WITH MUSEN 582 A MUST BE ENROLLED IN MUSEN 383 (PD.1&2) ADD CODE REQUIRED (PD.3)							OFFERED JOINTLY WITH MUSEN 325 A MUST BE ENROLLED IN MUSEN 525 (PD.1&2) ADD CODE REQUIRED (PD.3)									
MUSEN 346	STUDIO JAZZ ENSEMBLE (VLPA)	5059 B 1	TTh	130-320	MUS 035	CUMMINGS, R		MUSEN 384	CONTEMPORARY GROUP (VLPA)	5072 A 1	MW	1130-120	MNY 268	DEMPSTER, S		MUSEN 640	VOCAL JAZZ ENSEMBLE	5083 A 1	MW	530-650P	MUS 035	DEMIERO, F	
CREDIT/NO CREDIT ONLY MUST BE ENROLLED IN MUSEN 346 (PD.1&2) ADD CODE REQUIRED (PD.3)							OFFERED JOINTLY WITH MUSEN 584 A CREDIT/NO CREDIT ONLY MUST BE ENROLLED IN MUSEN 384 (PD.1&2) ADD CODE REQUIRED (PD.3) AUDITION							OFFERED JOINTLY WITH MUSEN 340 A CREDIT/NO CREDIT ONLY MUST BE ENROLLED IN MUSEN 540 (PD.1&2) ADD CODE REQUIRED (PD.3)									
MUSEN 347	OPERA CHORUS (VLPA)	5060 B 1		TO BE ARRANGED * *		KAPLAN, A		MUSEN 446	ADV JAZZ ENSEMBLE (VLPA)	5074 A 1	MW	1230-220	MUS 035	CUMMINGS, R		MUSEN 645	JAZZ WORKSHOP	5084 A 1	T	1130-120	MUS 035	SEALES, M	
OFFERED JOINTLY WITH MUSEN 547 B MUST BE ENROLLED IN MUSEN 347 (PD.1&2) ADD CODE REQUIRED (PD.3) MEETS FA REQ; UGRAD CONDUCTING CLASS							OFFERED JOINTLY WITH MUSEN 584 B CREDIT/NO CREDIT ONLY MUST BE ENROLLED IN MUSEN 384 (PD.1&2) ADD CODE REQUIRED (PD.3)							OFFERED JOINTLY WITH MUSEN 345 A MUST BE ENROLLED IN MUSEN 545 (PD.1&2) ADD CODE REQUIRED (PD.3) AUDITION									
MUSEN 347	OPERA CHORUS (VLPA)	5061 C 1		TO BE ARRANGED * *		KAPLAN, A		MUSEN 500	UNIV SYMPHONY ORCH	5075 A 1	MW	330-520	MNY 268	EROS, P		MUSEN 646	STUDIO JAZZ ENSEMBLE	5086 A 1	MW	1230-220	MUS 035	CUMMINGS, R	
OFFERED JOINTLY WITH MUSEN 547 C MUST BE ENROLLED IN MUSEN 347 (PD.1&2) ADD CODE REQUIRED (PD.3) MEETS FA REQ; GR CONDUCTING CLASS							OFFERED JOINTLY WITH MUSEN 300 A MUST BE ENROLLED IN MUSEN 500 (PD.1&2) ADD CODE REQUIRED (PD.3)							OFFERED JOINTLY WITH MUSEN 346 A CREDIT/NO CREDIT ONLY MUST BE ENROLLED IN MUSEN 546 (PD.1&2) ADD CODE REQUIRED (PD.3) AUDITION									
MUSEN 360	UNIVERSITY CHORALE (VLPA)	5062 A 1	TTh	330-520	MUS 035	CONLON, J		MUSEN 560	UNIV SYMPHONY ORCH	5075 A 1	MW	330-520	MNY 268	EROS, P									
OFFERED JOINTLY WITH MUSEN 550 A CREDIT/NO CREDIT ONLY MUST BE ENROLLED IN MUSEN 350 (PD.1&2) ADD CODE REQUIRED (PD.3)																							
MUSEN 361	MADRIGAL SINGERS (VLPA)	5063 A 1	MWTh	1230-120	MUS 114	CONLON, J																	
OFFERED JOINTLY WITH MUSEN 551 A CREDIT/NO CREDIT ONLY MUST BE ENROLLED IN MUSEN 351 (PD.1&2) ADD CODE REQUIRED (PD.3)																							

## SYMBOLS

H = Honors Course

&gt; = Limited enrollment in this section, students must obtain Entry Code or Faculty Number.

% = New Course (See front of Time Schedule)

\*HOW TO READ COURSE LISTINGS\* (See back of Time Schedule)

VLPA = Visual, Literary and Performing Arts

I&amp;S = Individuals and Societies

QSR = Quantitative, Symbolic, or Formal Reasoning

C = English Composition

## REGISTRATION PERIODS

PD1. = Period I (Nov. 16-Dec. 2)

PD2. = Period II (Dec. 5-Jan. 2)

PD3. = Period III (Jan. 3-13)

PD4. = Period IV (Jan. 17-Feb. 19)

## UNIVERSITY OF WASHINGTON

## WINTER QUARTER 1995

## COLLEGE OF ARTS AND SCIENCES

DEPT SLN SPEC	COURSE SECTION CODE	TITLE CRD COMMENTS	DAY	TIME	BLDG	ROOM	INSTRUCTOR	DEPT SLN SPEC	COURSE SECTION CODE	TITLE CRD COMMENTS	DAY	TIME	BLDG	ROOM	INSTRUCTOR
<b>MUSIC ENSEMBLE CONT'D</b>															
MUSEN 647	5087 B 1	OPERA CHORUS TO BE ARRANGED * * OFFERED JOINTLY WITH MUSEN 347 B MUST BE ENROLLED IN MUSEN 547 (PD.1&2) ADD CODE REQUIRED (PD.3) UNDERGR CONDUCTING CLASS	*	*			KAPLAN, A	MUSEN 683	5098 A 1	COLLEGIUM MUSICUM F 130-420 MUS 114 OFFERED JOINTLY WITH MUSEN 383 A MUST BE ENROLLED IN MUSEN 583 (PD.1&2) ADD CODE REQUIRED (PD.3)					TINDEMAN, M
MUSEN 647	5088 C 1	OPERA CHORUS TO BE ARRANGED * * OFFERED JOINTLY WITH MUSEN 347 C MUST BE ENROLLED IN MUSEN 547 (PD.1&2) ADD CODE REQUIRED (PD.3) GR CONDUCTING CLASS	*	*			KAPLAN, A	MUSEN 684	5099 A 1	CONTEMPORARY GROUP MW 1130-120 MUS 268 OFFERED JOINTLY WITH MUSEN 384 A CREDIT/NO CREDIT ONLY MUST BE ENROLLED IN MUSEN 584 (PD.1&2) ADD CODE REQUIRED (PD.3) PERM OF INSTR; AUDITION					DEMPSTER, S
MUSEN 660	5089 A 1	UNIVERSITY CHORALE TTh 330-520 MUS 035 W 330-420 MUS 213 OFFERED JOINTLY WITH MUSEN 350 A CREDIT/NO CREDIT ONLY MUST BE ENROLLED IN MUSEN 550 (PD.1&2) ADD CODE REQUIRED (PD.3)					CORLON, J	MUSEN 584	5100 B 1	CONTEMPORARY GROUP TO BE ARRANGED * * OFFERED JOINTLY WITH MUSEN 384 B CREDIT/NO CREDIT ONLY MUST BE ENROLLED IN MUSEN 584 (PD.1&2) ADD CODE REQUIRED (PD.3)					SMITH, W
MUSEN 661	5090 A 1	MADRIGAL SINGERS MTWTh 1230-120 MUS 114 OFFERED JOINTLY WITH MUSEN 351 A CREDIT/NO CREDIT ONLY MUST BE ENROLLED IN MUSEN 551 (PD.1&2) ADD CODE REQUIRED (PD.3)					CORLON, J	<b>MUSIC HISTORY</b>							
MUSEN 661	5091 A 1	PIANO ENSEMBLE TO BE ARRANGED * * OFFERED JOINTLY WITH MUSEN 361 A MUST BE ENROLLED IN MUSEN 561 (PD.1&2) ADD CODE REQUIRED (PD.3)	*	*			ODDAN, N	STUDENTS, MAJORS AND NON-MAJORS, MUST MEET ALL PREREQUISITES, PERMISSION AND ATTENDANCE REQUIREMENTS OR BE DISENROLLED BY THE THIRD DAY OF THE QUARTER. ADD CODES AVAILABLE IN MUS 116.							
MUSEN 668	5092 A 1	HARP ENSEMBLE TO BE ARRANGED * * OFFERED JOINTLY WITH MUSEN 368 A MUST BE ENROLLED IN MUSEN 568 (PD.1&2) ADD CODE REQUIRED (PD.3)	*	*			VOKOLEK, P	MUHST 214	4823 A 3	MUSIC AFTER 1780 (VLPA) MWF 1130-1220 MUS 213 NO FRESHMEN MUST BE ENROLLED IN MUHST 213 (PD.1&2) ADD CODE REQUIRED (PD.3) CONCUR REG WITH 211 AND PRE-MAJ ONLY: PRIORITY I, II NON-MJ ON SPACE AVAIL BASIS III					STARR, L
MUSEN 669	5093 A 1	BAROQ CHAMBR ENSEMBL Th 130-320 MUS 319 OFFERED JOINTLY WITH MUSEN 369 A MUST BE ENROLLED IN MUSEN 569 (PD.1&2) ADD CODE REQUIRED (PD.3)					TERRY, C TINDEMAN, M	MUHST 314	4824 A 3	MUSIC BEFORE 1780 (VLPA) MWF 930-1020 MUS 213 MUSIC, MUSAP MAJORS ONLY (PD.1&2) ADD CODE REQUIRED (PD.3) REREQ: MUHST 215 AND PRE-MJ ONLY: PRIORITY I, II. NON MJ ON SPACE AVAIL BASIS III					BOZARTH, C
MUSEN 676	5094 A 1	OPERA WORKSHOP MWF 130-220 MUS 213 OFFERED JOINTLY WITH MUSEN 375 A MUST BE ENROLLED IN MUSEN 575 (PD.1&2) ADD CODE REQUIRED (PD.3)					DEACON, T	MUHST 401	>4825 A 3	EARLY BRITISH MUSIC (VLPA) TO BE ARRANGED * * TARICANI, J					TARICANI, J
MUSEN 681	5095 A 1	CHAMBER MUSIC TO BE ARRANGED * * OFFERED JOINTLY WITH MUSEN 381 A MUST BE ENROLLED IN MUSEN 581 (PD.1&2) ADD CODE REQUIRED (PD.3) GUITAR ONLY	*	*			NOVACEK, S	MUHST 426	4826 A 3	AMERICAN POP MUSIC (VLPA) MWF 930-1020 MUS 216 MUSIC MAJORS ONLY (PD.1&2) ADD CODE REQUIRED (PD.3)					STARR, L
MUSEN 682	5097 A 2	OPERA THEATRE TO BE ARRANGED * * OFFERED JOINTLY WITH MUSEN 382 A MUST BE ENROLLED IN MUSEN 582 (PD.1&2) ADD CODE REQUIRED (PD.3)	*	*			DEACON, T	MUHST 600	4827 A 3	SEM METH MUS REBRCH W 1230-220 MUS 027 GRADS ONLY MUSIC MAJORS ONLY EC FROM INSTR					HOLZER
<b>NEAR EASTERN LANGUAGES &amp; CIVILIZATION</b>															
<b>ARABIC</b>															
MUSEN 682	5097 A 2	OPERA THEATRE TO BE ARRANGED * * OFFERED JOINTLY WITH MUSEN 382 A MUST BE ENROLLED IN MUSEN 582 (PD.1&2) ADD CODE REQUIRED (PD.3)	*	*			DEACON, T	MUHST 609	>4828 A 3	SMNR 19TH CENT MUS T 930-1220 MUS 212					MUS 212
ARAB 403	1242 A 3	HISTORIANS: TABARI (VLPA/MS) MWF 130-220 DEN 306 PREREQ: ARAB 413 OR PERM OF INSTR					WACKAY, P	ARAB 416	1243 A 3	MODERN PROSE (VLPA) TTh 1230-150 DEN 205 PREREQ: ARAB 476 OR EQUIV					DEYOUNG, T
ARAB 416	1243 A 3	MODERN PROSE (VLPA) TTh 1230-150 DEN 205 PREREQ: ARAB 476 OR EQUIV					DEYOUNG, T	ARAB 472	1244 A 5	ELEMENTARY ARABIC MTWThF 930-1020 DEN 302 PREREQ: 471 OR EQUIV. NO OTHER PREREQUISITES OR RESTRICTIONS					ABUWANI, S
ARAB 472	1244 A 5	ELEMENTARY ARABIC MTWThF 930-1020 DEN 302 PREREQ: 471 OR EQUIV. NO OTHER PREREQUISITES OR RESTRICTIONS					ABUWANI, S	ARAB 476	1245 A 5	INTERMED ARABIC (VLPA) MTWThF 1030-1120 DEN 312 PREREQ: 474 OR EQUIV. NO OTHER PREREQUISITES OR RESTRICTIONS					KUDSIEH, S
ARAB 490	>1247 A 1-6	SUPERVISED STUDY TO BE ARRANGED * * INSTRUCTOR I.D. DEN 229	*	*				ARAB 499	>1248 A 1-6	UNDERGRAD RESEARCH TO BE ARRANGED * * INSTRUCTOR I.D. DEN 229					
ARAB 499	>1248 A 1-6	UNDERGRAD RESEARCH TO BE ARRANGED * * INSTRUCTOR I.D. DEN 229	*	*				ARAB 600	>1249 A 1-9	INDEPNDNT STDY/RSCH TO BE ARRANGED * * GRADS ONLY INSTRUCTOR I.D. DEN 229					
ARAB 600	>1249 A 1-9	INDEPNDNT STDY/RSCH TO BE ARRANGED * * GRADS ONLY INSTRUCTOR I.D. DEN 229	*	*				<b>HEBREW</b>							
HEBR 416	3840 A 3	HEBREW FICTION (VLPA) MW 130-250 DEN 205 PREREQ: HEBR 476 OR PERM OF INSTR					SOKOLOFF, N	HEBR 472	3841 A 5	ELEM MODERN HEBREW MTWThF 930-1020 DEN 209 PREREQ: 471 OR EQUIV. NO OTHER PREREQUISITES OR RESTRICTIONS					ROSENBERG, I
HEBR 472	3841 A 5	ELEM MODERN HEBREW MTWThF 930-1020 DEN 209 PREREQ: 471 OR EQUIV. NO OTHER PREREQUISITES OR RESTRICTIONS					ROSENBERG, I	HEBR 476	3842 A 5	INTERMED MOD HEBREW (VLPA) MTWThF 1030-1120 DEN 209 PREREQ: 471 OR EQUIV. NO OTHER PREREQUISITES OR RESTRICTIONS					ROSENBERG, I
HEBR 476	3842 A 5	INTERMED MOD HEBREW (VLPA) MTWThF 1030-1120 DEN 209 PREREQ: 471 OR EQUIV. NO OTHER PREREQUISITES OR RESTRICTIONS					ROSENBERG, I	HEBR 490	>3843 A 1-6	SUPERVISED STUDY TO BE ARRANGED * * INSTRUCTOR I.D. DEN 229					
HEBR 490	>3843 A 1-6	SUPERVISED STUDY TO BE ARRANGED * * INSTRUCTOR I.D. DEN 229	*	*				HEBR 499	>3844 A 1-6	UNDERGRAD RESEARCH TO BE ARRANGED * * INSTRUCTOR I.D. DEN 229					
HEBR 499	>3844 A 1-6	UNDERGRAD RESEARCH TO BE ARRANGED * * INSTRUCTOR I.D. DEN 229	*	*				HEBR 600	>3845 A 1-9	INDEPNDNT STDY/RSCH TO BE ARRANGED * * GRADS ONLY INSTRUCTOR I.D. DEN 229					
HEBR 600	>3845 A 1-9	INDEPNDNT STDY/RSCH TO BE ARRANGED * * GRADS ONLY INSTRUCTOR I.D. DEN 229	*	*				<b>NEAR EASTERN LANGUAGES &amp; CIVILIZATION</b>							
NEAR E 211	5208 A 5	ISLAM (VLPA/MS) MTWThF 1130-1220 SMI 211 OFFERED JOINTLY WITH RELIG 211 A					ZYSOW, A	NEAR E 260	5209 A 3	MIDDLE EAST IN FILM (VLPA/MS) T 200-450 THO 101					ALBRIGHT, C
NEAR E 260	5209 A 3	MIDDLE EAST IN FILM (VLPA/MS) T 200-450 THO 101					ALBRIGHT, C	NEAR E 442	5210 A 3	TURKISH LIT TRANS (VLPA) MWF 1130-1220 DEN 312					SILAY, K
NEAR E 442	5210 A 3	TURKISH LIT TRANS (VLPA) MWF 1130-1220 DEN 312					SILAY, K	NEAR E 490	>5211 A 1-6	SUPERVISED STUDY TO BE ARRANGED * * INSTRUCTOR I.D. DEN 229					
NEAR E 490	>5211 A 1-6	SUPERVISED STUDY TO BE ARRANGED * * INSTRUCTOR I.D. DEN 229	*	*				NEAR E 496	5212 A 3	TRENDS MIDDLE EAST W 130-350 SAV 127 OFFERED JOINTLY WITH SISME 495 A					BACHARACH, J
NEAR E 496	5212 A 3	TRENDS MIDDLE EAST W 130-350 SAV 127 OFFERED JOINTLY WITH SISME 495 A					BACHARACH, J	NEAR E 498	5213 A 3	SPECIAL STUDIES (VLPA) TTh 800-920 DEN 213 OFFERED JOINTLY WITH NEAR E 596 A KAZAKH-KIRGHIZ STUDIES					CIRTAUTAS, I
NEAR E 498	5213 A 3	SPECIAL STUDIES (VLPA) TTh 800-920 DEN 213 OFFERED JOINTLY WITH NEAR E 596 A KAZAKH-KIRGHIZ STUDIES					CIRTAUTAS, I	NEAR E 499	>5214 A 1-6	UNDERGRAD RESEARCH TO BE ARRANGED * * INSTRUCTOR I.D. DEN 229					
NEAR E 499	>5214 A 1-6	UNDERGRAD RESEARCH TO BE ARRANGED * * INSTRUCTOR I.D. DEN 229	*	*				NEAR E 596	5215 A 3	SPECIAL STUDIES TTh 800-920 DEN 213 OFFERED JOINTLY WITH NEAR E 496 A GRADS ONLY KAZAKH-KIRGHIZ STUDIES					CIRTAUTAS, I
NEAR E 596	5215 A 3	SPECIAL STUDIES TTh 800-920 DEN 213 OFFERED JOINTLY WITH NEAR E 496 A GRADS ONLY KAZAKH-KIRGHIZ STUDIES					CIRTAUTAS, I	<b>REGISTRATION PERIODS</b>							

## SYMBOLS

H = Honors Course  
> = Limited enrollment in this section, students must obtain Entry Code or Faculty Number.  
% = New Course (See front of Time Schedule)  
"HOW TO READ COURSE LISTINGS" (See back of Time Schedule)

VLPA = Visual, Literary and Performing Arts  
I&S = Individuals and Societies  
QSR = Quantitative, Symbolic, or Formal Reasoning  
C = English Composition

PD1. = Period I (Nov. 18-Dec. 2)  
PD2. = Period II (Dec. 5-Jan. 2)  
PD3. = Period III (Jan. 3-13)  
PD4. = Period IV (Jan. 17-Feb. 19)

UNIVERSITY OF WASHINGTON

WINTER QUARTER 1995

COLLEGE OF ARTS AND SCIENCES

DEPT	COURSE	TITLE	BLD	ROOM	INSTRUCTOR	DEPT	COURSE	TITLE	BLD	ROOM	INSTRUCTOR	DEPT	COURSE	TITLE	BLD	ROOM	INSTRUCTOR
SLN	SECTION	CRD	DAY	TIME	COMMENTS	SLN	SECTION	CRD	DAY	TIME	COMMENTS	SLN	SECTION	CRD	DAY	TIME	COMMENTS
SPEC	CODE					SPEC	CODE					SPEC	CODE				

NEAR EASTERN LANGUAGES & CIVILIZATION CONT'D

NEAR E 600 INDEPNNT STDY/RSCH  
>5216 A 1-9 TO BE ARRANGED \* \*  
GRADS ONLY  
INSTRUCTOR I.D. DEN 229

PERSIAN

PRSAN 402 MODERN PERSIAN LIT (VLPA)  
6092 A 3 MF 130-250 DEN 313 KARIMI-HAKKA  
PREREQ: PRSAN 476 OR EQUIV

PRSAN 472 ELEMENTARY PERSIAN  
6093 A 5 MTWThF 930-1020 DEN 312 STILO,D  
PREREQ: 471 OR EQUIV. NO OTHER  
PREREQUISITES OR RESTRICTIONS

PRSAN 476 INTERMED PERSIAN (VLPA)  
6094 A 5 MTWThF 1030-1120 DEN 205 SULTAN-QURRA  
PREREQ: 474 OR EQUIV. NO OTHER  
PREREQUISITE OR RESTRICTIONS

PRSAN 490 SUPERVISED STUDY  
>6095 A 1-6 TO BE ARRANGED \* \*  
INSTRUCTOR I.D. DEN 229

PRSAN 499 UNDERGRAD RESEARCH  
>6096 A 1-6 TO BE ARRANGED \* \*  
INSTRUCTOR I.D. DEN 229

PRSAN 600 INDEPNNT STDY/RSCH  
>6097 A 1-9 TO BE ARRANGED \* \*  
GRADS ONLY  
INSTRUCTOR I.D. DEN 229

TURKIC

TKIC 408 INTERMEDIATE UZBEK (VLPA)  
7051 A 3 MWF 1030-1120 DEN 215 CIRTAUTAS,I  
PREREQ: TKIC 405 OR EQUIV. NO OTHER  
PREREQUISITES OR RESTRICTIONS

TKIC 492 ELEMENTARY UZBEK  
7052 A 5 MTWThF 830-920 DEN 215  
PREREQ: TKIC 481 OR EQUIV. NO OTHER  
PREREQUISITES OR RESTRICTIONS

TKIC 490 SUPERVISED STUDY  
>7053 A 1-6 TO BE ARRANGED \* \*  
GRADS ONLY

TKIC 499 UNDERGRAD RESEARCH  
>7054 A 3-5 TO BE ARRANGED \* \*  
GRADS ONLY

TKIC 600 INDEPNNT STDY/RES  
>7055 A 1-9 TO BE ARRANGED \* \*  
GRADS ONLY

TURKISH

TKISH 472 ELEMENTARY TURKISH  
7056 A 5 MTWThF 1230-120 DEN 209 SILAY,K  
PREREQ: 471 OR EQUIV. NO OTHER  
PREREQUISITES OR RESTRICTIONS

TKISH 476 INTERMED TURKISH (VLPA)  
7057 A 5 MTWThF 1030-1120 DEN 213 IQMEN,A  
PREREQ: 474 OR EQUIV. NO OTHER  
PREREQUISITES OR RESTRICTIONS

TKISH 490 SUPERVISED STUDY  
>7058 A 1-6 TO BE ARRANGED \* \*  
INSTRUCTOR I.D. DEN 229

TKISH 499 UNDERGRAD RESEARCH  
>7059 A 1-6 TO BE ARRANGED \* \*  
INSTRUCTOR I.D. DEN 229

TKISH 600 INDEPNNT STDY/RSCH  
>7060 A 1-9 TO BE ARRANGED \* \*  
GRADS ONLY  
INSTRUCTOR I.D. DEN 229

PHILOSOPHY

NO OVERLOADS WILL BE GIVEN FOR ANY CLASSES

PHIL 100 INTRO TO PHILOSOPHY (I&S)  
5740 AA 5 MWF 1030-1120 SAV 239 MARKS,C  
TTh 830-920 PAR 313

OPT'L LINK WRIT COURSE:SEE ENCL 198  
5741 AB 5 MWF 1030-1120 SAV 239 MARKS,C  
TTh 830-920 THO 235

OPT'L LINK WRIT COURSE:SEE ENCL 198  
5742 AC 5 MWF 1030-1120 SAV 239 MARKS,C  
TTh 930-1020 CLK 119

OPT'L LINK WRIT COURSE:SEE ENCL 198  
5743 AD 5 MWF 1030-1120 SAV 239 MARKS,C  
TTh 930-1020 CMU 226

OPT'L LINK WRIT COURSE:SEE ENCL 198  
5744 AE 5 MWF 1030-1120 SAV 239 MARKS,C  
TTh 1030-1120 SMS 038

OPT'L LINK WRIT COURSE:SEE ENCL 198  
5745 AF 5 MWF 1030-1120 SAV 239 MARKS,C  
TTh 1030-1120 CJC 317

OPT'L LINK WRIT COURSE:SEE ENCL 198

PHIL 116 PRACTICAL REASONING (I&S,QSR)  
5746 A 5 MTWThF 830-920 SAV 249  
5747 B 5 MTWThF 930-1020 BNS 117

PHIL 120 INTRO TO LOGIC (I&S/NW,QSR)  
5748 AA 5 MWF 930-1020 SAV 239 BONJOUR,L  
TTh 830-920 SAV 209

5749 AB 5 MWF 930-1020 SAV 239 BONJOUR,L  
TTh 830-920 SAV 335

5750 AC 5 MWF 930-1020 SAV 239 BONJOUR,L  
TTh 930-1020 SMS 038

5751 AD 5 MWF 930-1020 SAV 239 BONJOUR,L  
TTh 930-1020 JHN 111

5752 AE 5 MWF 930-1020 SAV 239 BONJOUR,L  
TTh 930-1020 THO 234

5753 AF 5 MWF 930-1020 SAV 239 BONJOUR,L  
TTh 930-1020 BAG 108

5754 AG 5 MWF 930-1020 SAV 239 BONJOUR,L  
TTh 1030-1120 JHN 111

5755 AH 5 MWF 930-1020 SAV 239 BONJOUR,L  
TTh 1030-1120 SMI 205

PHIL 287 INTRO PHIL OF RELIG (I&S)  
5757 A 5 MTWThF 1130-1220 SAV 343 COBURN,R

PHIL 322 MODERN PHILOSOPHY (I&S)  
5758 A 5 MTWThF 1230-120 CMU 226 CLATTERBAUGH  
MEETS WRITING COURSE REQUIREMENT

PHIL 410 SOCIAL PHILOSOPHY (I&S)  
5759 A 5 MTWThF 1130-1220 DEN 209 TALBOTT,W  
MEETS WRITING COURSE REQUIREMENT

PHIL 411 JUSTICE HEALTH CARE (VLPA/I&S)  
5760 A 5 MW 830-1020 HSD E216 JECKER,N  
OFFERED JOINTLY WITH MHE 474 A

PHIL 414 PHILOSOPHY OF LAW (I&S)  
5761 A 3 TTh 1230-150 DEN 302 BONJOUR,L  
MEETS WRITING COURSE REQUIREMENT

PHIL 422 STDYS CONTNL RATLSM (I&S)  
5762 A 3 MWF 1230-120 SAV 335 MARKS,C  
OPTIONAL WRITING COURSE

PHIL 431 PHILOS OF PLATO (I&S)  
5763 A 3 MWF 1130-1220 DEN 304 KEYT,D  
MEETS WRITING COURSE REQUIREMENT

PHIL 440 ETHICS (I&S)  
5764 A 3 MWF 1030-1120 ART 317 ROBERTS,J  
MEETS WRITING COURSE REQUIREMENT

PHIL 463 PHILOSOPHY OF MIND (I&S)  
5765 A 3 TTh 130-250 DEN 305 WASHINGTON

PHIL 468 PHILOS SCL SCIENCES (I&S)  
5766 A 5 MWF 130-250 DEN 317 TALBOTT,W

PHIL 471 ADVANCED LOGIC (I&S/NW)  
5767 A 5 MWF 130-250 PAR 305 KEYT,D  
GRADS ONLY

PHIL 484 READING IN PHILOS  
>5768 A 1-5 TO BE ARRANGED \* \*  
INSTRUCTOR I.D. SAV 345

PHIL 520 SMNR ANCIENT PHILOS  
5769 A 5 W 330-520 SAV 326 COHEN,S

PHIL 558 SMNR IN METAPHYSICS  
5770 A 5 M 330-520 SAV 326 COBURN,R  
GRADS ONLY

PHIL 584 READING IN PHILOS  
>5771 A 1-4 TO BE ARRANGED \* \*  
INSTRUCTOR I.D. SAV 345

PHIL 687 CONTEMP ANALYT PHIL  
5772 A 5 Th 330-520 SAV M250 BAKER,A

PHIL 600 INDEPNNT STDY/RSCH  
>5773 A 1-9 TO BE ARRANGED \* \*  
CREDIT/NO CREDIT ONLY  
INSTRUCTOR I.D. SAV 345

PHIL 700 MASTERS THESIS  
>5774 A 1-9 TO BE ARRANGED \* \*  
CREDIT/NO CREDIT ONLY  
INSTRUCTOR I.D. SAV 345

PHIL 800 DOCTORAL DISSERTATN  
>5775 A 1-9 TO BE ARRANGED \* \*  
INSTRUCTOR I.D. SAV 345

PHYSICS

STUDENTS ENROLLED IN OVER SUBSCRIBED PHYSICS  
CLASSES WHO DO NOT ATTEND THE FIRST WEEK OF  
CLASS WILL BE DROPPED.

PHYS 102 INTRO PHYSICS (NW,QSR)  
>5792 A 5 MWF 830-1020 PAB C211 OBEREM,G  
MEETS WRITING COURSE REQUIREMENT  
EC PAB C208 OR CALL 685-2046

PHYS 111 LIBERAL ARTS PHYS (NW)  
5793 AA 5 MWF 1030-1120 PAB A114 MUIRHEAD,R  
TTh 1030-1120 PAB A110

5794 AB 5 MWF 1030-1120 PAB A114 MUIRHEAD,R  
TTh 930-1020 PAB A102

5795 AC 5 MWF 1030-1120 PAB A114 MUIRHEAD,R  
TTh 1030-1120 PAB A118

PHYS 114 GENERAL PHYSICS (NW,QSR)  
5796 A 4 MTThF 1030-1120 PAB A102 PUFF,R  
5797 B 4 MTThF 130-220 PAB A102

\*\*PHYS 115 - BEGINNING TUES, JANUARY 3 OBTAIN EC  
FROM INSTRUCTOR AT LECTURE

PHYS 116 GENERAL PHYSICS (NW)  
5798 A 4 MTThF 830-920 PAB A102 GERHART,J  
ADD CODE REQUIRED (PD.3)

5799 B 4 MTThF 1130-1220 PAB A102 VAN DYCK,R

PHYS 116 GENERAL PHYSICS (NW)  
5801 A 4 MTThF 1230-120 PAB A102 BODANSKY,D

\*\*PHYS 117 - BEGINNING TUES., JAN 3 (NOT BEFORE)  
EC IS REQUIRED. OBTAIN EC FROM T.A.  
AT 1ST LAB CLASS. ATTENDANCE IS  
REQUIRED AT 1ST LAB OR STUDENT  
WILL BE DROPPED.

PHYS 117 GENERAL PHYSICS LAB (NW)  
5802 ZA 1 T 1230-320 PAB B128  
CREDIT/NO CREDIT ONLY  
ADD CODE REQUIRED (PD.3)

5803 ZB 1 T 330-620 PAB B128  
CREDIT/NO CREDIT ONLY  
ADD CODE REQUIRED (PD.3)

5804 ZC 1 W 1230-320 PAB B108  
CREDIT/NO CREDIT ONLY  
ADD CODE REQUIRED (PD.3)

5805 ZD 1 W 930-1220 PAB B128  
CREDIT/NO CREDIT ONLY  
ADD CODE REQUIRED (PD.3)

SYMBOLS

H = Honors Course  
> = Limited enrollment in this section, students  
must obtain Entry Code or Faculty Number.  
% = New Course (See front of Time Schedule)  
"HOW TO READ COURSE LISTINGS" (See back of Time Schedule)

VLPA = Visual, Literary and Performing Arts  
I&S = Individuals and Societies  
QSR = Quantitative, Symbolic, or Formal Reasoning  
C = English Composition

REGISTRATION PERIODS

PD1. = Period I (Nov. 16-Dec. 2)  
PD2. = Period II (Dec. 5-Jan. 2)  
PD3. = Period III (Jan. 3-13)  
PD4. = Period IV (Jan. 17-Feb. 19)



## UNIVERSITY OF WASHINGTON

## WINTER QUARTER 1995

## COLLEGE OF ARTS AND SCIENCES

DEPT	COURSE	TITLE	BLN	SECTION	CRD	DAY	TIME	BLDG	ROOM	INSTRUCTOR	DEPT	COURSE	TITLE	BLN	SECTION	CRD	DAY	TIME	BLDG	ROOM	INSTRUCTOR	DEPT	COURSE	TITLE	BLN	SECTION	CRD	DAY	TIME	BLDG	ROOM	INSTRUCTOR	
SPEC	CODE	COMMENTS									SPEC	CODE	COMMENTS									SPEC	CODE	COMMENTS									

## PHYSICS CONT'D

\*\*PHYS 123 - BEGINNING TUES., JAN 3 (NOT BEFORE) EC IS REQUIRED. OBTAIN EC FROM T.A. AT 1ST TUTORIAL. ATTENDANCE IS REQUIRED AT 1ST TUTORIAL OR STUDENT WILL BE DROPPED.

PHYS 123 WAVES (NW)	5855 AA 4	MWF	830-920	PAB A118	ADELBERGER
		T	830-920	PAB B164	
CONCURR REG IN PHYS 133 REQ'D					
ADD CODE REQUIRED (PD.3)					
5866 AB 4	MWF	830-920	PAB A118	ADELBERGER	
	T	1030-1120	PAB B164		
CONCURR REG IN PHYS 133 REQ'D					
ADD CODE REQUIRED (PD.3)					
5867 AC 4	MWF	830-920	PAB A118	ADELBERGER	
	W	1130-1220	PAB B164		
CONCURR REG IN PHYS 133 REQ'D					
ADD CODE REQUIRED (PD.3)					
5868 AD 4	MWF	830-920	PAB A118	ADELBERGER	
	Th	830-920	PAB B164		
CONCURR REG IN PHYS 133 REQ'D					
ADD CODE REQUIRED (PD.3)					
5869 AE 4	MWF	830-920	PAB A118	ADELBERGER	
	Th	1030-1220	PAB A114		
CONCURR REG IN PHYS 133 REQ'D					
ADD CODE REQUIRED (PD.3)					
5870 BA 4	MWF	1130-1220	PAB A118	FAIN,S	
	T	1130-1220	PAB B164		
CONCURR REG IN PHYS 133 REQ'D					
ADD CODE REQUIRED (PD.3)					
5871 BB 4	MWF	1130-1220	PAB A118	FAIN,S	
	T	1230-120	PAB B164		
CONCURR REG IN PHYS 133 REQ'D					
ADD CODE REQUIRED (PD.3)					
5872 BC 4	MWF	1130-1220	PAB A118	FAIN,S	
	W	1230-120	PAB B164		
CONCURR REG IN PHYS 133 REQ'D					
ADD CODE REQUIRED (PD.3)					
5873 BD 4	MWF	1130-1220	PAB A118	FAIN,S	
	Th	1130-1220	PAB B164		
CONCURR REG IN PHYS 133 REQ'D					
ADD CODE REQUIRED (PD.3)					
5874 BE 4	MWF	1130-1220	PAB A118	FAIN,S	
	Th	1230-120	PAB B164		
CONCURR REG IN PHYS 133 REQ'D					
ADD CODE REQUIRED (PD.3)					
5875 BF 4	MWF	1130-1220	PAB A118	FAIN,S	
	Th	930-1020	PAB B164		
CONCURR REG IN PHYS 133 REQ'D					
ADD CODE REQUIRED (PD.3)					

\*\*PHYS 131 - BEGINNING TUES., JAN 3 (NOT BEFORE) EC IS REQUIRED. OBTAIN EC FROM T.A. AT 1ST LAB. ATTENDANCE IS REQUIRED AT 1ST LAB OR STUDENT WILL BE DROPPED. CONCURRENT REGISTRATION IN A 121 CLASS REQUIRED.

PHYS 131 EXPTL PHYSICS (NW)	>5876 ZA 1	T	1230-320	PAB B108
ADD CODE REQUIRED (PD.2&3)				
>5877 ZB 1	T	330-620	PAB B108	
ADD CODE REQUIRED (PD.2&3)				
>5878 ZC 1	T	1230-320	PAB B110	
ADD CODE REQUIRED (PD.2&3)				
>5879 ZD 1	T	330-620	PAB B110	
ADD CODE REQUIRED (PD.2&3)				
>5880 ZE 1	W	1230-320	PAB B110	
ADD CODE REQUIRED (PD.2&3)				
>5881 ZF 1	W	330-620	PAB B110	
ADD CODE REQUIRED (PD.2&3)				
>5882 ZG 1	Th	1230-320	PAB B108	
ADD CODE REQUIRED (PD.2&3)				
>5883 ZH 1	Th	330-620	PAB B108	
ADD CODE REQUIRED (PD.2&3)				
5884 ZI 1	W	330-620	PAB B108	
ADD CODE REQUIRED (PD.3)				
>5885 ZJ 1	T	630-920P	PAB B108	
ADD CODE REQUIRED (PD.2&3)				
>5886 ZK 1	W	630-920P	PAB B108	
ADD CODE REQUIRED (PD.2&3)				

\*\*PHYS 132 - BEGINNING TUES., JAN 3 (NOT BEFORE) EC IS REQUIRED. OBTAIN EC FROM T.A. AT 1ST LAB. ATTENDANCE IS REQUIRED AT 1ST LAB OR STUDENT WILL BE DROPPED. CONCURRENT REGISTRATION IN A 122 CLASS REQUIRED.

PHYS 132 EXPTL PHYSICS (NW)	>5887 ZA 1	M	330-620	PAB B176
ADD CODE REQUIRED (PD.2&3)				
>5888 ZB 1	T	930-1220	PAB B176	
ADD CODE REQUIRED (PD.2&3)				
>5889 ZC 1	T	1230-320	PAB B176	
ADD CODE REQUIRED (PD.2&3)				
>5890 ZD 1	T	330-620	PAB B176	
ADD CODE REQUIRED (PD.2&3)				
>5891 ZE 1	T	930-1220	PAB B180	
ADD CODE REQUIRED (PD.2&3)				
5892 ZF 1	T	1230-320	PAB B180	
ADD CODE REQUIRED (PD.3)				
5893 ZG 1	T	330-620	PAB B180	
ADD CODE REQUIRED (PD.3)				
>5894 ZH 1	W	930-1220	PAB B176	
ADD CODE REQUIRED (PD.2&3)				
>5895 ZI 1	W	1230-320	PAB B176	
ADD CODE REQUIRED (PD.2&3)				
>5896 ZJ 1	W	330-620	PAB B176	
ADD CODE REQUIRED (PD.2&3)				
>5897 ZL 1	Th	930-1220	PAB B176	
ADD CODE REQUIRED (PD.2&3)				
>5898 ZM 1	Th	1230-320	PAB B176	
ADD CODE REQUIRED (PD.2&3)				
>5899 ZN 1	Th	330-620	PAB B176	
ADD CODE REQUIRED (PD.2&3)				
>5900 ZO 1	F	1230-320	PAB B176	
ADD CODE REQUIRED (PD.2&3)				
>5901 ZP 1	F	330-620	PAB B176	
ADD CODE REQUIRED (PD.2&3)				
>5902 ZQ 1	Sat.	930-1220	PAB B176	
ADD CODE REQUIRED (PD.2&3)				
>5903 ZR 1	M	630-920P	PAB B176	
ADD CODE REQUIRED (PD.2&3)				
>5904 ZS 1	T	630-920P	PAB B176	
ADD CODE REQUIRED (PD.2&3)				
>5905 ZT 1	T	630-920P	PAB B180	
ADD CODE REQUIRED (PD.2&3)				
>5906 ZU 1	W	630-920P	PAB B176	
ADD CODE REQUIRED (PD.2&3)				
>5907 ZV 1	Th	630-920P	PAB B176	
ADD CODE REQUIRED (PD.2&3)				
>5908 ZW 1	F	630-920P	PAB B176	
ADD CODE REQUIRED (PD.2&3)				
>5909 ZX 1	TO BE ARRANGED	PAB B176		
ADD CODE REQUIRED (PD.2&3)				
CLASS MEETS SUNDAYS BEGINNING 10/2				
AT 6:30-9:20 PM PAB B176				

\*\*PHYS 133 - BEGINNING TUES., JAN 3 (NOT BEFORE) EC IS REQUIRED. OBTAIN EC FROM T.A. AT 1ST LAB. ATTENDANCE IS REQUIRED AT 1ST LAB OR STUDENT WILL BE DROPPED. CONCURRENT REGISTRATION IN A 123 CLASS REQUIRED.

PHYS 133 EXPTL PHYSICS (NW)	>5910 ZA 1	T	930-1220	PAB B123
ADD CODE REQUIRED (PD.2&3)				
>5911 ZB 1	T	1230-320	PAB B123	
ADD CODE REQUIRED (PD.2&3)				
>5912 ZC 1	T	330-620	PAB B123	
ADD CODE REQUIRED (PD.2&3)				
>5913 ZD 1	W	1230-320	PAB B123	
ADD CODE REQUIRED (PD.2&3)				
ATTENDANCE REQUIRED AT 1ST LB OR				
STUDENT WILL BE DROPPED				
>5914 ZE 1	Th	1230-320	PAB B123	
ADD CODE REQUIRED (PD.2&3)				
>5915 ZF 1	Th	330-620	PAB B123	
ADD CODE REQUIRED (PD.2&3)				
>5916 ZG 1	F	1230-320	PAB B123	
ADD CODE REQUIRED (PD.2&3)				
>5917 ZH 1	F	330-620	PAB B123	
ADD CODE REQUIRED (PD.2&3)				
>5918 ZI 1	T	630-920P	PAB B123	
ADD CODE REQUIRED (PD.2&3)				
>5919 ZJ 1	W	630-920P	PAB B123	
ADD CODE REQUIRED (PD.2&3)				

PHYS 207 PHYS OF MUSIC (NW)  
5920 A 3 MWF 230-320 PAB A110 CHALOUKPA,V

PHYS 211 INTERMED PHYS (NW)  
>5921 A 5 MWF 830-1020 PAB C231 MCDERMOTT,L  
MEETS WRITING COURSE REQUIREMENT  
OBTAIN EC IN PAB C208 OR CALL JOAN  
AT 685-2046

PHYS 216 ORDER AND DISORDER (NW,Q/SR)  
5922 A 5 MTWThF 1130-1220 PAB A110 INGALLS,R  
IN ADDITION TO SCHEDULED CLASS HRS,  
THERE ARE 3 1-HR WORKSHOPS  
TH 11:30-12:20 IN PAB A110

PHYS 224 THERMAL PHYSICS (NW)  
5923 A 3 MWF 1230-120 PAB A110 MCDERMOTT,H

PHYS 226 MODERN PHYSICS (NW)  
5924 A 3 MWF 930-1020 PAB A110 BARDEEN,J

PHYS 227 ELEM MATH PHYS (NW)  
5925 A 3 MWF 1130-1220 BAC 261 SCHICK,M

PHYS 322 ELECTROMAGNETISM (NW)  
5926 A 3 MWF 830-920 PAB A110 STERN,E

PHYS 328 QUANTUM MECHANICS (NW)  
5927 A 3 MWF 1030-1120 PAB A110 REHR,J

PHYS 327 INTRO NUCLEAR PHYS (NW)  
5928 A 3 MWF 930-1020 PAB A102

PHYS 334 ELECT CIRCUITS LAB (NW)  
5929 AA 3 TTh 930-1020 PAB A114 CRAMER,J  
M 130-420 PAB B260

PHYS MAJORS ONLY (PD.1&2)  
5930 AB 3 TTh 930-1020 PAB A114 CRAMER,J  
T 130-420 PAB B260

PHYS MAJORS ONLY (PD.1&2)  
5931 AC 3 TTh 930-1020 PAB A114 CRAMER,J  
W 130-420 PAB B260

PHYS MAJORS ONLY (PD.1&2)  
5932 AD 3 TTh 930-1020 PAB A114 CRAMER,J  
Th 130-420 PAB B260

PHYS MAJORS ONLY (PD.1&2)  
5933 AE 3 TTh 930-1020 PAB A114 CRAMER,J  
F 130-420 PAB B260

PHYS MAJORS ONLY (PD.1&2)

PHYS 342 ENERGY:NUCL & SOLAR (NW)  
5934 A 3 MWF 1230-120 SIG 325 WOODRUFF,G  
OFFERED JOINTLY WITH ENGR 342 A  
ENERGY: USE, SOURCES & IMPACTS  
PREREQ: 121-123 OR EQUIV

PHYS 402 SPECIAL PROBLEMS  
>5935 A VAR TO BE ARRANGED \* \*

INDEP STUDY; CONTRACT FORM AVAIL IN  
PAB C139A. COMPLETE FORM WITH INSTR  
SIGNATURE & THEN RETURN TO MARGOT  
NIMS IN PAB C139A FOR FACULTY NUMBER  
>5936 B VAR TO BE ARRANGED  
H INDEP STUDY; CONTRACT FORM AVAIL IN  
PAB C139A. COMPLETE FORM WITH INSTR  
SIGNATURE & THEN RETURN TO MARGOT  
NIMS IN PAB C139A FOR FACULTY NUMBER

PHYS 408 PHYSICS FOR TEACHRS (NW)  
>5937 AA 5 MWF 830-1020 PAB C231 MCDERMOTT,L  
MEETS WRITING COURSE REQUIREMENT  
CALL 685-2046 FOR EC OR SEE JOAN IN  
PAB C208.

PHYS 412 PHYS SC LEAD TEACH (NW)  
>5938 A 1-4 Th 500-650P PAB A110  
EC CALL 685-2046 OR GO TO PAB C208

PHYS 422 NUC & EL PARTCL PHY (NW)  
5939 A 3 MWF 930-1020 SIG 225 HENLEY,E

PHYS 426 MATHEMATICAL PHYSICS (NW)  
5940 A 3 MWF 1130-1220 PAB A114 BAKER,M

PHYS 432 MODERN PHYSICS LAB (NW)  
5941 AA 3 T 830-920 PAB B109 VILCHES,O  
TO BE ARRANGED \* \*

## SYMBOLS

H = Honors Course  
> = Limited enrollment in this section, students must obtain Entry Code or Faculty Number.  
% = New Course (See front of Time Schedule)  
"HOW TO READ COURSE LISTINGS" (See back of Time Schedule)

VLPA = Visual, Literary and Performing Arts  
I&S = Individuals and Societies  
QSR = Quantitative, Symbolic, or Formal Reasoning  
C = English Composition

## REGISTRATION PERIODS

PD1. = Period I (Nov. 16-Dec. 2)  
PD2. = Period II (Dec. 5-Jan. 2)  
PD3. = Period III (Jan. 3-13)  
PD4. = Period IV (Jan. 17-Feb. 19)



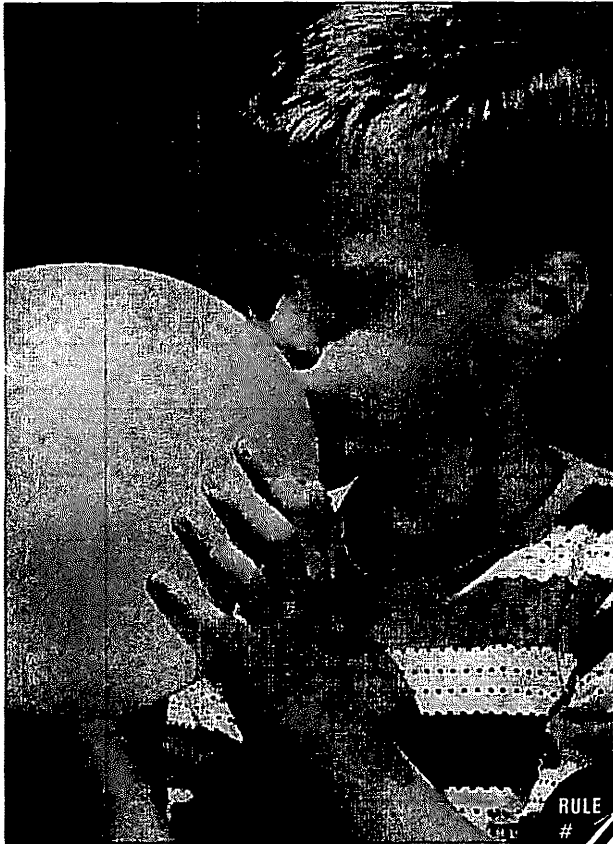

# KAPLAN RULES

We give you the resources.  
You bring the resolve.

RULE  
#10

The more  
you put in,  
the more  
you go up.

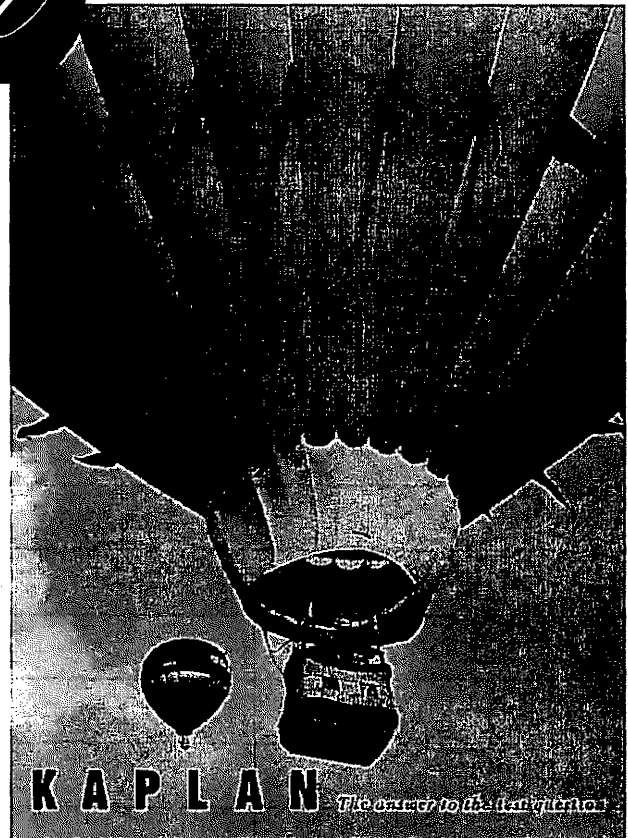

**KAPLAN** *The answer to the question.*

FOR MORE INFORMATION, CALL 1-800-KAP-TEST

UNIVERSITY DISTRICT BUILDING (45th St. at 11th Ave.)





UNIVERSITY OF WASHINGTON

WINTER QUARTER 1995

COLLEGE OF ARTS AND SCIENCES

DEPT	COURSE	TITLE	DAY	TIME	BLDG	ROOM	INSTRUCTOR	DEPT	COURSE	TITLE	DAY	TIME	BLDG	ROOM	INSTRUCTOR
SLN	SECTION	CRD	COMMENTS					SLN	SECTION	CRD	COMMENTS				
SPEC	CODE							SPEC	CODE						

PHYSICS CONT'D

PHYS 441	QUANTUM PHYSICS (NW)						
5942 A 4	TO BE ARRANGED * *						
5943 U 4	TTh 700-850P PAB A114	SORENSEN, L					CALL 543-0360 FOR DETAILS
PHYS 486	H-SR HONORS SEMINAR (NW)						
>5944 A 1	TO BE ARRANGED * *						
H	CONTACT INSTR OR LEAVE MESSAGE WITH YOUR TIME AVAILABILITY PRIOR TO 1ST CLASS						
PHYS 492	INDEP RESEARCH						
5945 A 1-3	TO BE ARRANGED * *						
	MEETS WRITING COURSE REQUIREMENT OBTAIN FACULTY CODE FROM INSTR						
PHYS 495	SEM CURRENT PROBS (NW)						
5946 A 1-3	TO BE ARRANGED * *	ADELBERGER					
	MEETS WRITING COURSE REQUIREMENT NEW DEGREE REQUIR'MNT FOR NEW MAJORS CONTACT INSTR & LEAVE MESSAGE WITH TIME AVAILABILITY PRIOR TO 1ST CLASS						
PHYS 602	TEACHING PHYSICS						
5947 A 1	TO BE ARRANGED * *	MCDERMOTT, L					CREDIT/NO CREDIT ONLY
PHYS 606	MATH METHODS						
5948 A 3	MW 830-920 PAB B109	WILETS, L					
PHYS 614	ELECTR MAG & RELT VTY						
5949 A 4	MTW 1030-1120 PAB B109	BROWN, L					
PHYS 618	QUANTUM MECHANICS						
5950 A 4	MTW 930-1020 PAB B109	SHARPE, S					
PHYS 621	ADV QM-INTRO QFT						
5951 A 3	MW 1030-1120 THO 217	YAFFE, L					
PHYS 628	CURRENT PROBS PHYS						
5952 A 1	Th 930-1120 PAB B109	ROBERTSON, C					CREDIT/NO CREDIT ONLY
PHYS 648	CONTEMPORARY OPTICS						
5953 U 4	MW 700-850P PAB A114	WILKES, R					
PHYS 650	ATOMIC PHYSICS						
5954 A 3	MW 1230-120 PAB A114	HECKEL, B					
PHYS 658	HIGH ENERGY PHYSICS						
5955 A 3	MW 1130-1220 JHN 437	NELSON, A					
PHYS 681	THRTCL NUCLEAR PHYS						
5956 A 3	MW 1230-120 PAB B109	BERTSCH, C					
PHYS 684	GENERAL RELATIVITY						
5957 A 3	MW 930-1020 PAB A212	BARDEEN, J					
PHYS 688	THEORY OF SOLIDS						
5958 A 3	MW 930-1020 SAV 132	SPIVAK, B					
PHYS 671	QUANTUM FIELD THRY						
5959 A 3	MW 930-1020 THO 234	ARNOLD, P					CREDIT/NO CREDIT ONLY
PHYS 678	SEL TPC EXPRM TL PHY						
5960 A 4	TTh 1000-1120 BNS 115	OLMSTEAD, M					
PHYS 678	SEL TPC THRTCL PHYS						
5961 U 4	MW 700-850P JHN 123	BURNETT, T					CHAOTIC DYNAMICS CALL 543-8963 FOR DETAILS
PHYS 680	PHYSICS COLLOQUIUM						
5962 A VAR M	330-520 PAB A102	FORTSON, N					CREDIT/NO CREDIT ONLY SEE INSTR FOR ASSIGNMENT
PHYS 681	SMNR HIGH ENERGY PHYS						
5963 A VAR T	415-550 PAB C421	ROTHBERG, J					CREDIT/NO CREDIT ONLY SEE INSTR FOR ASSIGNMENT

PHYS 682	SEM PARTICLE THEORY						
5964 A VAR T	230-350 PAB C421	BOULWARE, D					CREDIT/NO CREDIT ONLY
PHYS 684	SMNR COHERENT SPECT						
5965 A VAR T	130-320 PAB C520	DEHMELT, H					CREDIT/NO CREDIT ONLY
PHYS 686	SMNR EXP NUC PHYS						
5966 A VAR TTh	130-250 LOW 201	SNOVER, K					CREDIT/NO CREDIT ONLY SEE INSTR FOR ASSIGNMENT
PHYS 688	SMNR EXP COND MATT						
5967 A VAR T	330-520 PAB A310	OLMSTEAD, M					CREDIT/NO CREDIT ONLY SEE INSTR FOR ASSIGNMENTS OR CALL 543-2393 FOR INFO
PHYS 687	SMNR NUCLEAR THEORY						
5968 A VAR W	130-250 JHN 223	WILETS, L					CREDIT/NO CREDIT ONLY SEE INSTR FOR ASSIGNMENT
PHYS 688	SMNR COSMIC RAY PHY						
5969 A VAR F	330-520 PAB B164	ELY, J					CREDIT/NO CREDIT ONLY
PHYS 600	INDEPNT STDY/RSCH						
>5970 A 1-9	TO BE ARRANGED * *						CREDIT/NO CREDIT ONLY FACULTY CODE PHY 215
PHYS 800	DOCTORAL DISSERTATN						
>5971 A 1-9	TO BE ARRANGED * *						CREDIT/NO CREDIT ONLY FACULTY CODE PHY 215

POLITICAL SCIENCE

ENTRY CODES ARE AVAILABLE IN GWN 115/107 FOR UGRAD

ENTRY CODES ARE AVAILABLE IN GWN 111 FOR GRAD.

POL S COURSE CHANGE OF REGISTRATION PROCEDURE: ALL INTRODUCTORY POL S COURSES OVERLOAD REGISTRATION BY STAR DURING PERIOD III. DURING ENROLLMENT PERIOD III, STUDENTS ADDING UPPER DIVISION UNDERGRADUATE POL S COURSES SHOULD OBTAIN ENTRY CODES FROM FACULTY/TA'S. SUPERVISED STUDY OR INTERNSHIP COURSE ENTRY CODES AVAILABLE IN GWN 115 AND GWN 107.

POL S 101	INTRO TO POLITICS (I&S)						
5982 AA 5	MW 1230-120 JHN 101	HANSON, S					
	TTh 830-920 SAV 241						
	OPT'L LINK WRIT COURSE:SEE ENCL 198						
5983 AB 5	MW 1230-120 JHN 101	HANSON, S					
	TTh 930-1020 ARC 133						
	OPT'L LINK WRIT COURSE:SEE ENCL 198						
5984 AC 5	MW 1230-120 JHN 101	HANSON, S					
	TTh 1030-1120 THO 135						
	OPT'L LINK WRIT COURSE:SEE ENCL 198						
5985 AD 5	MW 1230-120 JHN 101	HANSON, S					
	TTh 1130-1220 MEB 102						
	OPT'L LINK WRIT COURSE:SEE ENCL 198						
5986 AE 5	MW 1230-120 JHN 101	HANSON, S					
	TTh 1230-120 SAV 216						
	OPT'L LINK WRIT COURSE:SEE ENCL 198						
5987 AF 5	MW 1230-120 JHN 101	HANSON, S					
	TTh 1230-120 SAV 249						
	OPT'L LINK WRIT COURSE:SEE ENCL 198						
5988 AG 5	MW 1230-120 JHN 101	HANSON, S					
	TTh 1230-120 SMI 211						
	OPT'L LINK WRIT COURSE:SEE ENCL 198						
5989 AH 5	MW 1230-120 JHN 101	HANSON, S					
	TTh 1230-120 AND 010						
	OPT'L LINK WRIT COURSE:SEE ENCL 198						
POL S 201	INTRO POL THEORY (I&S)						
5990 AA 5	MW 1130-1220 KNE 110	HOROWITZ, R					
	TTh 1130-1220 EEB 318						
5991 AB 5	MW 1130-1220 KNE 110	HOROWITZ, R					
	TTh 1130-1220 MEB 248						
5992 AC 5	MW 1130-1220 KNE 110	HOROWITZ, R					
	TTh 1130-1220 JHA 111						

5993 AD 5	MW 1130-1220 KNE 110	HOROWITZ, R					
	TTh 1230-120 MEB 242						
5994 AE 5	MW 1130-1220 KNE 110	HOROWITZ, R					
	TTh 1230-120 THO 119						
5995 AF 5	MW 1130-1220 KNE 110	HOROWITZ, R					
	TTh 1230-120 CMU 326						
POL S 202	INTRO TO AMER POL (I&S)						
5996 AA 5	MW 930-1020 KNE 220	OLSON, D					
	TTh 830-920 SAV 132						
	OPT'L LINK WRIT COURSE:SEE ENCL 198						
5997 AB 5	MW 930-1020 KNE 220	OLSON, D					
	TTh 830-920 SAV 313						
	OPT'L LINK WRIT COURSE:SEE ENCL 198						
5998 AC 5	MW 930-1020 KNE 220	OLSON, D					
	TTh 830-920 SMI 407						
	OPT'L LINK WRIT COURSE:SEE ENCL 198						
5999 AD 5	MW 930-1020 KNE 220	OLSON, D					
	TTh 830-920 SMI 318						
	OPT'L LINK WRIT COURSE:SEE ENCL 198						
6000 AE 5	MW 930-1020 KNE 220	OLSON, D					
	TTh 930-1020 ARC 025						
	OPT'L LINK WRIT COURSE:SEE ENCL 198						
6001 AF 5	MW 930-1020 KNE 220	OLSON, D					
	TTh 930-1020 SMI 311						
	OPT'L LINK WRIT COURSE:SEE ENCL 198						
6002 AG 5	MW 930-1020 KNE 220	OLSON, D					
	TTh 930-1020 MLR 301						
	OPT'L LINK WRIT COURSE:SEE ENCL 198						
6003 AH 5	MW 930-1020 KNE 220	OLSON, D					
	TTh 1030-1120 ARC 133						
	OPT'L LINK WRIT COURSE:SEE ENCL 198						
6004 AI 5	MW 930-1020 KNE 220	OLSON, D					
	TTh 1030-1120 WFS 201						
	OPT'L LINK WRIT COURSE:SEE ENCL 198						
6005 AJ 5	MW 930-1020 KNE 220	OLSON, D					
	TTh 1130-1220 GWN 301						
	OPT'L LINK WRIT COURSE:SEE ENCL 198						
6006 AK 5	MW 930-1020 KNE 220	OLSON, D					
	TTh 1130-1220 CHL 101						
	OPT'L LINK WRIT COURSE:SEE ENCL 198						
6007 AL 5	MW 930-1020 KNE 220	OLSON, D					
	TTh 1230-120 THO 125						
	OPT'L LINK WRIT COURSE:SEE ENCL 198						
POL S 203	INTRO INTERNATL REL (I&S)						
6009 AA 5	MW 1030-1120 AND 223	LITFIN, K					
	TTh 830-920 SAV 243						
	OPT'L LINK WRIT COURSE:SEE ENCL 198						
6010 AB 5	MW 1030-1120 AND 223	LITFIN, K					
	TTh 930-1020 SAV 132						
	OPT'L LINK WRIT COURSE:SEE ENCL 198						
6011 AC 5	MW 1030-1120 AND 223	LITFIN, K					
	TTh 1030-1120 CLD 436						
	OPT'L LINK WRIT COURSE:SEE ENCL 198						
6012 AD 5	MW 1030-1120 AND 223	LITFIN, K					
	TTh 1030-1120 BLD 392						
	OPT'L LINK WRIT COURSE:SEE ENCL 198						
6013 AE 5	MW 1030-1120 AND 223	LITFIN, K					
	TTh 1030-1120 MEB 102						
	OPT'L LINK WRIT COURSE:SEE ENCL 198						
6014 AF 5	MW 1030-1120 AND 223	LITFIN, K					
	TTh 1130-1220 LOW 102						
	OPT'L LINK WRIT COURSE:SEE ENCL 198						
POL S 204	INTRO TO COMPAR POL (I&S)						
6015 A 5	MTWThF 1230-120 BAG 260	BANERJEE, S					
	ALL POL S COURSES ABOVE 204 ARE CONSIDERED "UPPER DIVISION" OR ELECTIVES. POL S ELECTIVE COURSES FOR MAJORS, DESIGNATED OUTSIDE MAJORS PERIOD I; ALL OTHER MAY REGISTER PERIOD II AND III.						
POL S 270	INTRO TO POL ECON (I&S)						
6016 A 5	MTWThF 1130-1220 CMU 326	MC CRONE, D					NO FRESHMEN POL S, CMU MAJORS ONLY (PD.1)
POL S 308	ANCIENT POL THOUGHT (I&S)						
6017 A 5	MTWThF 1130-1220 SAV 249	MAYER					

UNIVERSITY OF WASHINGTON

WINTER QUARTER 1995

COLLEGE OF ARTS AND SCIENCES

DEPT	COURSE	TITLE	SLN	SECTION	CRD	DAY	TIME	BLDG	ROOM	INSTRUCTOR	DEPT	COURSE	TITLE	SLN	SECTION	CRD	DAY	TIME	BLDG	ROOM	INSTRUCTOR
POLITICAL SCIENCE CONT'D											POLITICAL SCIENCE CONT'D										

<b>POLITICAL SCIENCE CONT'D</b>																					
POL S 310	MODERN POL THOUGHT	(I&S)	6018	A 5		MTWTF	1030-1120	SAV	216	DISTEFANO, C											
MEETS WRITING COURSE REQUIREMENT NO FRESHMEN POL S MAJORS ONLY (PD.1)																					
POL S 321	AMER FOREIGN POLICY	(I&S)	6019	AA 5		MWF	1030-1120	SMI	211	KEELER, J											
TTH 930-1020 EEB 318 NO FRESHMEN CMU, POL S, SIS MAJORS ONLY (PD.1)																					
6020	AB 5					MWF	1030-1120	SMI	211	KEELER, J											
TTH 1030-1120 SAV 311 NO FRESHMEN CMU, POL S, SIS MAJORS ONLY (PD.1)																					
6021	AC 5					MWF	1030-1120	SMI	211	KEELER, J											
TTH 1030-1120 CLK 220 NO FRESHMEN CMU, POL S, SIS MAJORS ONLY (PD.1)																					
6022	AD 5					MWF	1030-1120	SMI	211	KEELER, J											
TTH 1130-1220 SMI 318 NO FRESHMEN CMU, POL S, SIS MAJORS ONLY (PD.1)																					
POL S 331	MID EAST N AFRICA	(I&S)	6023	A 5		MTWTF	930-1020	THO	134	GOLDBERG, E											
NO FRESHMEN POL S, SIS, SISME, RELIG MAJORS ONLY (PD.1)																					
POL S 340	SOUTH ASIA - POL	(I&S)	6024	A 5		MTWTF	1130-1220	THO	135	KORNMESSER											
OFFERED JOINTLY WITH SISSA 340 A NO FRESHMEN POL S, SIS, SISSA MAJORS ONLY (PD.1)																					
POL S 343	SOUTHEAST ASIA	(I&S)	6025	A 5		MTWTF	830-920	SMI	304	LEV, D											
NO FRESHMEN POL S, SISSE, SIS MAJORS ONLY (PD.1)																					
POL S 354	AM ELECTIONS & VOTE	(I&S)	6026	A 5		MW	130-320	SAV	216	MC CRONE, D											
NO FRESHMEN POL S, CMU MAJORS ONLY (PD.1)																					
POL S 358	SOCIETY & POLITICS	(I&S)	6027	AA 5		MTWTh	1030-1120	THO	101	KAISER, E											
Th 830-920 THO 234 OFFERED JOINTLY WITH SOC 356 AA																					
6028	AB 5					MTWTh	1030-1120	THO	101	KAISER, E											
Th 1230-120 THO 335 OFFERED JOINTLY WITH SOC 356 AB																					
6029	AC 5					MTWTh	1030-1120	THO	101	KAISER, E											
F 830-920 THO 234 OFFERED JOINTLY WITH SOC 356 AC																					
6030	AD 5					MTWTh	1030-1120	THO	101	KAISER, E											
F 1030-1120 SAV 316 OFFERED JOINTLY WITH SOC 356 AD																					
POL S 360	AM CONST LAW	(I&S)	6031	AA 5		MWF	1030-1120	SMI	205	MC CANN, M											
TTH 930-1020 MEB 246 NO FRESHMEN POL S, CMU, SO JU MAJORS ONLY (PD.1)																					
6032	AB 5					MWF	1030-1120	SMI	205	MC CANN, M											
TTH 930-1020 MEB 247 NO FRESHMEN POL S, CMU, SO JU MAJORS ONLY (PD.1)																					
6033	AC 5					MWF	1030-1120	SMI	205	MC CANN, M											
TTH 1030-1120 MEB 238 NO FRESHMEN POL S, CMU, SO JU MAJORS ONLY (PD.1)																					
6034	AD 5					MWF	1030-1120	SMI	205	MC CANN, M											
TTH 1030-1120 SMI 318 NO FRESHMEN POL S, CMU, SO JU MAJORS ONLY (PD.1)																					
POL S 388	H-HONORS SEMINAR	(I&S)	>6035	A 5		MW	130-320	EEB	318	LITFIN, K											
H POL S HONORS ONLY																					

POL S 409	UNDERGR SEM-POL ECON	(I&S)	6036	A 5		MW	130-320	SAV	131	CAPORASO, J											
OFFERED JOINTLY WITH ECON 409 A MEETS WRITING COURSE REQUIREMENT NO FRESHMEN POL S, SIS MAJORS ONLY (PD.1&2) POL S MAJORS ONLY (PD.3) SUGGESTED PREREQ: ECON 100, 200 OR ANY 2 POL S COURSES TOPIC: "THE POLITICAL ECONOMY OF THE EUROPEAN COMMUNITY"																					
POL S 418	MNC'S & WORLD ORDER	(I&S)	6037	A 5		MTWTF	930-1020	SAV	311	MODELSKI, G											
NO FRESHMEN POL S, SIS MAJORS ONLY (PD.1)																					
POL S 428	MIL INTERVENTION	(I&S)	6038	A 5		MW	1230-220	BAG	261	MAJESKI, S											
MEETS WRITING COURSE REQUIREMENT NO FRESHMEN POL S, SIS MAJORS ONLY (PD.1)																					
POL S 436	JAPAN	(I&S)	6039	A 5		TTh	130-320	SAV	249	HELLMANN, D											
NO FRESHMEN POL S, SIS, SISEA MAJORS ONLY (PD.1)																					
POL S 446	EASTERN EUROPE GOVT	(I&S)	6040	A 5		TTh	130-320	SMI	311	RAMET, S											
OFFERED JOINTLY WITH SISRE 445 A NO FRESHMEN POL S, SIS MAJORS ONLY (PD.1)																					
POL S 447	COMP POLITICS SEM	(I&S)	6041	A 5		MW	1230-220	SAV	132	KEELER, J											
OFFERED JOINTLY WITH SIS 490 A NO FRESHMEN POL S, SIS MAJORS ONLY (PD.1) "THE POLITICS OF REFORM"																					
6042	B 5					TTh	130-320	THO	335	GILL, TONY											
OFFERED JOINTLY WITH SISLA 490 A NO FRESHMEN POL S, SIS MAJORS ONLY (PD.1) RELIGION & POLITICS OF LATIN AMER																					
6043	C 5					MW	130-320	PAB	8109	WHITING, S											
OFFERED JOINTLY WITH SIS 490 B NO FRESHMEN POL S MAJORS ONLY (PD.1) IN SEARCH OF WEALTH & POWER: THEORIES OF THE STATE & DEVELOPMENT																					
POL S 467	COMPARATIVE LAW	(I&S)	6044	A 5		TTh	130-320	SAV	216	LEV, D											
NO FRESHMEN POL S, SIS MAJORS ONLY (PD.1)																					
POL S 470	PUBLIC BUREAUCRACY	(I&S)	6045	A 5		MW	100-250	SMI	313	MAY, P											
NO FRESHMEN POL S, CMU MAJORS ONLY (PD.1)																					
POL S 488	H-HONORS SR THESIS	(I&S)	>6046	A 5																	
H MEETS WRITING COURSE REQUIREMENT																					
POL S 488	H-HONORS SR THESIS	(I&S)	>6047	A 5																	
H MEETS WRITING COURSE REQUIREMENT																					
ALL POL S GRAD COURSES FOR GRADS ONLY. ENTRY CODES FOR IND ST/RESEARCH ARE AVAILABLE IN GWN 111.																					
POL S 490	FOUND POL ANALYSIS	(I&S)	6048	A 5		MW	130-320	EEB	316	HARTSOCK, N											
GRADS ONLY																					
POL S 498	INTERNSHIP		>6049	A 5																	
TO BE ARRANGED * *																					
>6050	B 5																				
TO BE ARRANGED * * CREDIT/NO CREDIT ONLY																					
POL S 497	STATE INTERNSHIP		>6051	A 5																	
TO BE ARRANGED * *																					

POL S 489	RESEARCH/READINGS		>6053	A 2-5																	
TO BE ARRANGED * *																					
>6054	B 2-5																				
TO BE ARRANGED * * CREDIT/NO CREDIT ONLY																					
>6055	C 5																				
TO BE ARRANGED * * NO FRESHMEN, SOPHMRS, JUNIORS POL S MAJORS ONLY OPTL SENIOR THESIS																					
POL S 513	FEMINIST THEORY		6056	A 5		TTh	330-520	SAV	151	HARTSOCK, N											
GRADS ONLY																					
POL S 519	MODERN SCAND POL		6057	A 5		TTh	330-520	RAI	314	INCEBRITSEN											
OFFERED JOINTLY WITH SCAND 519 A GRADS ONLY																					
POL S 522	INTL POLITICAL ECON		6058	A 3-5		TTh	130-320	CMU	232	CAPORASO, J											
GRADS ONLY																					
POL S 532	CHINA-POL SYSTEMS		6059	A 3		W	130-320	MEB	243	BACHMAN, D											
GRADS ONLY																					
POL S 534	INTERNATNL AFFAIRS		6060	A 3		MW	430-550P	PAR	316	ELIASON, L											
OFFERED JOINTLY WITH PB AF 534 A																					
POL S 538	MIDEAST-N AFRICA		6061	A 3		W	130-320	DEN	213	GOLDBERG, E											
GRADS ONLY																					
POL S 541	SOVIET POL SYSTEM		6062	A 4		MW	330-520	SAV	151	HANSON, S											
GRADS ONLY																					
POL S 544	COMP GOVT TOPICS		6063	A 3		Th	330-520	CMU	230	GILL, A											
OFFERED JOINTLY WITH SIS 590 A GRADS ONLY LATIN AMERICAN POLITICS																					
POL S 564	PUBLIC LAW		6064	A 3		W	330-520	SMI	113	MC CANN, M											
GRADS ONLY LAW AND SOCIAL CHANGE																					
POL S 576	POLITICAL CULTURE		6065	A 5		MW	130-320	LOW	118	DISTEFANO, C											
GRADS ONLY																					
POL S 583	POL-ECON THEORIES		6066	A 3-5		MW	130-320	MEB	248	TAYLOR, M											
GRADS ONLY																					
POL S 588	INDEP WRITING I		>6067	A 3-5																	
TO BE ARRANGED * *																					
POL S 588	INDEP WRITING II		>6068	A 3-5																	
TO BE ARRANGED * *																					
POL S 600	RESEARCH/READINGS		>6069	A 1-9																	
TO BE ARRANGED * *																					
>6070	B 1-9																				
TO BE ARRANGED * * CREDIT/NO CREDIT ONLY																					
POL S 700	MASTERS THESIS		>6071	A 1-9																	
TO BE ARRANGED * *																					
>6072	B 1-9																				
TO BE ARRANGED * * CREDIT/NO CREDIT ONLY																					
POL S 800	DOCTORAL DISSERTATN		>6073	A 1-9																	
TO BE ARRANGED * *																					
>6074	B 1-9																				
TO BE ARRANGED * * CREDIT/NO CREDIT ONLY																					
<b>SOCIETY &amp; JUSTICE</b>																					
SO JU 310	RESEARCH IN SO/JU	(I&S)	>6585	A 1-5																	
TO BE ARRANGED * *																					
NO FRESHMEN, SOPHMRS SO JU MAJORS ONLY INSTRUCTOR I.D. GWN 107, 115																					

SYMBOLS

H = Honors Course  
 > = Limited enrollment in this section, students must obtain Entry Code or Faculty Number.  
 % = New Course (See front of Time Schedule)  
 "HOW TO READ COURSE LISTINGS" (See back of Time Schedule)

VLPA = Visual, Literary and Performing Arts  
 I&S = Individuals and Societies  
 QSR = Quantitative, Symbolic, or Formal Reasoning  
 C = English Composition

REGISTRATION PERIODS

PD1. = Period I (Nov. 16-Dec. 2)  
 PD2. = Period II (Dec. 5-Jan. 2)  
 PD3. = Period III (Jan. 3-13)  
 PD4. = Period IV (Jan. 17-Feb. 19)



UNIVERSITY OF WASHINGTON

WINTER QUARTER 1995

COLLEGE OF ARTS AND SCIENCES

DEPT	COURSE	TITLE	BLD	TIME	BLDG ROOM	INSTRUCTOR	DEPT	COURSE	TITLE	BLD	TIME	BLDG ROOM	INSTRUCTOR	DEPT	COURSE	TITLE	BLD	TIME	BLDG ROOM	INSTRUCTOR							
SLN	SECTION	CRD	DAY	TIME	BLDG ROOM	INSTRUCTOR	SLN	SECTION	CRD	DAY	TIME	BLDG ROOM	INSTRUCTOR	SLN	SECTION	CRD	DAY	TIME	BLDG ROOM	INSTRUCTOR							
SPEC CODE		COMMENTS					SPEC CODE		COMMENTS					SPEC CODE		COMMENTS											
<b>PSYCHOLOGY CONT'D</b>																											
6181	AF 5	TTh	930-1120	SAV 239	GEORGE, W		6206	AB 5	TTh	930-1120	QW 301	KENNEY, N		PSYCH 428	HUMAN MOTOR CONTROL (I&S/NW)												
		F	1130-1220	ARC 019					Th	1230-120	MEB 235			6224	A 5	MW	1230-150	GLD 322	KERR, F								
		OFFERED JOINTLY WITH WOMEN 357 AB																									
		ADD CODE REQUIRED (PD.3)																									
		OPT'L LINK WRIT COURSE:SEE ENCL 198																									
6182	AG 5	TTh	930-1120	SAV 239	GEORGE, W		6207	AC 5	TTh	930-1120	QW 301	KENNEY, N		PSYCH 431	NEURAL BASIS BEHAVR (NW)												
		F	1230-120	AND 010					F	830-920	SMI 313			6225	A 5	MW	800-920	SIG 323	DIAZ, J								
		OFFERED JOINTLY WITH WOMEN 357 AC																									
		ADD CODE REQUIRED (PD.3)																									
		OPT'L LINK WRIT COURSE:SEE ENCL 198																									
6183	AH 5	TTh	930-1120	SAV 239	GEORGE, W		6208	AD 5	TTh	930-1120	QW 301	KENNEY, N		PSYCH 447	PSYCH OF LANG II (VLPAR&S)												
		F	1230-120	CHL 025					F	930-1020	SAV 313			6226	A 4	TTh	130-320	CHL 025	OSTERHOUT, L								
		OFFERED JOINTLY WITH WOMEN 357 AD																									
		ADD CODE REQUIRED (PD.3)																									
		OPT'L LINK WRIT COURSE:SEE ENCL 198																									
PSYCH 306	DEVELOPMENTAL PSYCH (I&S)						6209	AE 5	TTh	930-1120	QW 301	KENNEY, N		PSYCH 448	SMNR IN PSYCHOLOGY												
6184	AA 5	MTWTh	130-220	KNE 210	BROWN, R				F	930-1020	JHN 006			6227	A 3	Th	130-320	CA3 120	MARLATT, C								
		F	830-920	BNS 115					OFFERED JOINTLY WITH WOMEN 357 AE																		
		ADD CODE REQUIRED (PD.3)																									
		PSYCH MAJORS ONLY (PD.1)																									
		OPT'L LINK WRIT COURSE:SEE ENCL 198																									
6185	AB 5	MTWTh	130-220	KNE 210	BROWN, R		6210	AF 5	TTh	930-1120	QW 301	KENNEY, N		PSYCH 449	PSYCH OF LANG II (VLPAR&S)												
		F	830-920	BNS 203					F	1130-1220	SAV 245			6228	B 2	F	1030-1220	GTH 057	HUNT, E								
		OFFERED JOINTLY WITH WOMEN 357 AF																									
		ADD CODE REQUIRED (PD.3)																									
		OPT'L LINK WRIT COURSE:SEE ENCL 198																									
6186	AC 5	MTWTh	130-220	KNE 210	BROWN, R		6211	AG 5	TTh	930-1120	QW 301	KENNEY, N		PSYCH 450	H-RSCH SMNR-PSYCH												
		F	930-1020	JHN 111					F	1130-1220	SIG 229			>6228	A 2	T	230-420	CHL 015	TELLER, D								
		OFFERED JOINTLY WITH WOMEN 357 AG																									
		ADD CODE REQUIRED (PD.3)																									
		OPT'L LINK WRIT COURSE:SEE ENCL 198																									
6187	AD 5	MTWTh	130-220	KNE 210	BROWN, R		6212	AH 5	TTh	930-1120	QW 301	KENNEY, N		PSYCH 452	SELF-CONCEPT (I&S)												
		F	930-1020	JHN 437					F	1230-120	SMI 313			6231	A 4	MW	230-420	CHL 015	BROWN, J								
		OFFERED JOINTLY WITH WOMEN 357 AH																									
		ADD CODE REQUIRED (PD.3)																									
		OPT'L LINK WRIT COURSE:SEE ENCL 198																									
6188	AE 5	MTWTh	130-220	KNE 210	BROWN, R		PSYCH 381	LAB-SOCIAL PSYCH (I&S)						>6230	A 2	T	230-420	CHL 015	TELLER, D								
		F	130-220	JHN 214					TTh	130-320	PAB A118	GREENWALD, A		H	OFFERED JOINTLY WITH PSYCH 350 A												
		PSYCH MAJORS ONLY (PD.1)																									
		OPT'L LINK WRIT COURSE:SEE ENCL 198																									
6189	AF 5	MTWTh	130-220	KNE 210	BROWN, R		>6213	ZN 5	TTh	130-320	PAB A118	GREENWALD, A		EC	GTH 207 OR 222												
		F	130-220	CHL 105					F	130-220	* *			PREREQ:	345 & EITHER 213 OR 217, ANY												
		PSYCH MAJORS ONLY (PD.1)																									
		OPT'L LINK WRIT COURSE:SEE ENCL 198																									
6190	AG 5	MTWTh	130-220	KNE 210	BROWN, R		PSYCH 408	MECH OF ANML BEHAV (NW)						6214	A 4	TTh	930-1120	ARC 019	BEECHER, M								
		F	1230-120	BNS 117					TTh	930-1120	ARC 019	BEECHER, M		6215	AA 4	MW	1130-1220	PAR 108	ROHWER, S								
		OFFERED JOINTLY WITH ZOO 408 A																									
		PREREQ: 200 OR BIOL 101&102 OR PERM																									
		OPT'L LINK WRIT COURSE:SEE ENCL 198																									
6191	AH 5	MTWTh	130-220	KNE 210	BROWN, R		PSYCH 409	SOCIOBIOLOGY (NW)						6216	AB 4	MW	1130-1220	PAR 108	ROHWER, S								
		F	1230-120	ARC 025					T	930-1020	CHL 019																
		OFFERED JOINTLY WITH ZOO 409 AA																									
		ADD CODE REQUIRED (PD.3)																									
		EC CALL 685-8241																									
		OPT'L LINK WRIT COURSE:SEE ENCL 198																									
PSYCH 310	MOTOR DEVELOPMENT (NW)						6217	AC 4	MW	1130-1220	PAR 108	ROHWER, S		PSYCH 488	UNDERGRAD TEACH EXP												
6193	A 4	TTh	130-320	SMI 205	SMOLL, F				T	1230-120	CHL 019			>6233	B 2-3	T	TO BE ARRANGED										
		OFFERED JOINTLY WITH PSYCH 560 G																									
		PSYCH MAJORS ONLY (PD.1)																									
		PREREQ: PSYCH 101 OR 102																									
PSYCH 345	SOCIAL PSYCHOLOGY (I&S)						6218	AD 4	MW	1130-1220	PAR 108	ROHWER, S		PSYCH 489	UNDERGRAD RESEARCH												
6194	AA 5	MW	130-320	KNE 220	HREBEC, D				Th	1230-120	CHL 019			>6236	B 1-3	T	TO BE ARRANGED										
		Th	1030-1120	CJC 224					Th	1230-120	CHL 019			INSTRUCTOR	I.D. GTH 119A												
		ADD CODE REQUIRED (PD.3)																									
6195	AB 5	MW	130-320	KNE 220	HREBEC, D		6219	AD 5	MW	1130-1220	PAR 108	ROHWER, S		PSYCH 498	DIRECTED READING												
		Th	1030-1120	BNS 117					Th	1130-1220	MUE 153			>6234	A 1-3	T	TO BE ARRANGED										
		OFFERED JOINTLY WITH ZOO 409 AC																									
		ADD CODE REQUIRED (PD.3)																									
		OPT'L LINK WRIT COURSE:SEE ENCL 198																									
6196	AC 5	MW	130-320	KNE 220	HREBEC, D		6220	AG 5	MW	130-320	KNE 220	HREBEC, D		PSYCH 501	STAT COMPUTATION LAB												
		Th	1130-1220	MUE 153					Th	230-320	GLD 436			6237	A 2	TTh	130-220	GTH 057	CONZALEZ, R								
		OFFERED JOINTLY WITH ZOO 409 AD																									
		ADD CODE REQUIRED (PD.3)																									
		OPT'L LINK WRIT COURSE:SEE ENCL 198																									
6197	AD 5	MW	130-320	KNE 220	HREBEC, D		PSYCH 410	CHLD/ADDL BEHAV DIS (I&S)						GRADS ONLY													
		Th	1130-1220	HCK 132					>6219	A 5	MW	230-350	JHN 123	LEHMAN, K													
		OFFERED JOINTLY WITH ZOO 409 AD																									
		ADD CODE REQUIRED (PD.3)																									
		NO FRESHMEN, SOPHOMRS (PD.1)																									
		PREREQ: 305, 306 OR EQUIV																									
		OPT'L LINK WRIT COURSE:SEE ENCL 198																									
6198	AE 5	MW	130-320	KNE 220	HREBEC, D		PSYCH 414	COGNITIVE DEVELOPMNT (I&S)						PSYCH MAJORS ONLY													
		Th	130-220	ARC 025					6221	A 5	TTh	930-1150	MLR 316	BROWN, M													
		OFFERED JOINTLY WITH ZOO 409 AD																									
		ADD CODE REQUIRED (PD.3)																									
		NO FRESHMEN, SOPHOMRS (PD.1)																									
		PREREQ: 305, 306 OR EQUIV																									
		OPT'L LINK WRIT COURSE:SEE ENCL 198																									
6199	AF 5	MW	130-320	KNE 220	HREBEC, D		PSYCH 417	HUMAN BEHVR/NAT SCI (I&S/NW)						6222	A 5	MTWTh	930-1020	ARC 102	LOCKARD, J								
		Th	130-220	AND 010					6223	A 5	MW	130-250	CHL 036	TELLER, D													
		OFFERED JOINTLY WITH ZOO 409 AD																									
		ADD CODE REQUIRED (PD.3)																									
		NO FRESHMEN, SOPHOMRS (PD.1)																									
		PREREQ: 305, 306 OR EQUIV																									
		OPT'L LINK WRIT COURSE:SEE ENCL 198																									
6200	AG 5	MW	130-320	KNE 220	HREBEC, D		PSYCH 424	VISION (NW)						6224	AB 4	MW	130-320	QW 201	CONZALEZ, R								
		Th	230-320	GLD 436					6225	A 5	MW	130-250	CHL 036	TELLER, D													
		OFFERED JOINTLY WITH ZOO 409 AD																									
		ADD CODE REQUIRED (PD.3)																									
		NO FRESHMEN, SOPHOMRS (PD.1)																									
		PREREQ: 305, 306 OR EQUIV																									
		OPT'L LINK WRIT COURSE:SEE ENCL 198																									
6201	AH 5	MW	130-320	KNE 220	HREBEC, D		PSYCH 428	HUMAN MOTOR CONTROL (I&S/NW)						6226	A 5	MW	1230-150	GLD 322	KERR, F								
		Th	230-320	JHA 111					6227	A 5	MW	800-920	SIG 323	DIAZ, J													
		OFFERED JOINTLY WITH WOMEN 357 AA																									
		ADD CODE REQUIRED (PD.3)																									
		PREREQ: 101 OR 102																									
PSYCH 360	H-RSCH SEM IN PSYCH						PSYCH 431	NEURAL BASIS BEHAVR (NW)						6228	A 5	MW	800-920	SIG 323	DIAZ, J								
>6202	A 2	T	230-420	CHL 015	TELLER, D				6229	A 5	MW	800-920	SIG 323	DIAZ, J													
		OFFERED JOINTLY WITH PSYCH 450 A																									
		CREDIT/NO CREDIT ONLY																									
		EC GTH 233																									
PSYCH 365	COGNITIVE PSYCH (I&S)						PSYCH 447	PSYCH OF LANG II (VLPAR&S)						6230	A 2	T	230-420	CHL 015	TELLER, D								
6204	U 5	MW	600-820P	MUE 153	BARNES, A				6231	A 4	MW	230-420	CHL 015	BROWN, J													
		PREREQ: 101 OR 102																									
PSYCH 367	PSYCHOBIOL OF WOMEN (NW)						PSYCH 448	SMNR IN PSYCHOLOGY						6232	A 3	Th	130-320	CA3 120	MARLATT, C								
6205	AA 5	TTh	930-1120	QW 301	KENNEY, N				6233	B 2	F	1030-1220	GTH 057	HUNT, E													
		Th	1130-1220	PAB 8109					6234	A 1-3	T	TO BE ARRANGED															
		OFFERED JOINTLY WITH WOMEN 357 AA																									
		ADD CODE REQUIRED (PD.3)																									

UNIVERSITY OF WASHINGTON

COLLEGE OF ARTS AND SCIENCES

WINTER QUARTER 1995

DEPT	COURSE	TITLE	BLN	SECTION	CRD	DAY	TIME	BLDG	ROOM	INSTRUCTOR	DEPT	COURSE	TITLE	BLN	SECTION	CRD	DAY	TIME	BLDG	ROOM	INSTRUCTOR	DEPT	COURSE	TITLE	BLN	SECTION	CRD	DAY	TIME	BLDG	ROOM	INSTRUCTOR
SPEC	CODE	COMMENTS									SPEC	CODE	COMMENTS									SPEC	CODE	COMMENTS								

PSYCHOLOGY CONT'D

PSYCH 620	EMOTIONAL DEVELOPMT	>6241	A	4	TTh	230-420	CHL	036		DUNCAN, S
GRADS ONLY GRAD STATUS OR PERM OF INSTR										
PSYCH 628	CHILD ASSESSMENT	6242	A	5	TTh	930-1120	GAL	120		REID, M
GRADS ONLY PSYCH MAJORS ONLY CHILD CLIN CHILD CLINICAL PSYCH GRAD STUDENTS; OTHERS BY PERM										
PSYCH 627	ADULT ASSESSMENT	>6243	A	3	MW	330-450	BNS	203		BROEDEL, J
GRADS ONLY EC CALL 362-5089										
PSYCH 640	SMNR CLINICAL PSYCH	6244	A	2						RADANT, S
TO BE ARRANGED * * GRADS ONLY PSYCHOANALYTIC THEORY & TECHNIQUE										
>6245	B	2								BAER, J
TO BE ARRANGED * * CREDIT/NO CREDIT ONLY GRADS ONLY EC GA3										
PSYCH 641	SMNR COGNITIVE PROC	>6246	A	2	T	330-450	GTH	057		LOFTUS, G
CREDIT/NO CREDIT ONLY EC GTH 231; CURRENT RESEARCH LIT IN COGNITION										
PSYCH 643	SMNR DEVELOPMENTAL	6247	U	2	Th	700-850P	GLD	442		SACKETT, G
CREDIT/NO CREDIT ONLY SMNR IN PRIMATE DEVELOPMENT										
PSYCH 649	SMNR PHYSIOLOGICAL	6248	A	2						WOODS, S
TO BE ARRANGED * * CREDIT/NO CREDIT ONLY										
PSYCH 653	SMNR SOCIAL PSYCH	>6249	B	2	Th	1130-1250	GLD	317		GREENWALD, A
CREDIT/NO CREDIT ONLY GRADS ONLY PSYCH MAJORS ONLY EC GTH 207 OR 222; OTHERS BY PERM READINGS IN SOCIAL PSYCH										
PSYCH 654	SMNR DECISION PROCESS	6250	A	2	Th	330-450	GLD	436		MIYAMOTO, J
CREDIT/NO CREDIT ONLY GRADS ONLY										
PSYCH 659	SMNR-VISION RSCH	>6251	A	1	Th	1130-1250	GTH	211		OLAVARRIA, J
CREDIT/NO CREDIT ONLY EC GTH 313										
PSYCH 660	SEMINAR	6252	A	1						BERNSTEIN, I
TO BE ARRANGED * * CREDIT/NO CREDIT ONLY GRADS ONLY REGULATORY BEHAV JRNL CLUB OTHERS BY PERM										
6253	B	1	Th							BRENOWITZ, E
330-420 GTH 315 CREDIT/NO CREDIT ONLY GRADS ONLY										
>6254	C	1	M							DAWSON, G
400-450 GLD 117 CREDIT/NO CREDIT ONLY EC GA3 105 CHILD CLINICAL RESRCH										
6255	E	3	Th							MARLATT, C
130-320 CA3 120 OFFERED JOINTLY WITH PSYCH 448 B CREDIT/NO CREDIT ONLY										
>6256	F	1								MELTZOFF, A
TO BE ARRANGED * * CREDIT/NO CREDIT ONLY EC GTH 138 DEVELOP OF PERCEPTION										

6257	G	4	TTh							SMOLL, F
130-320 SMI 205 OFFERED JOINTLY WITH PSYCH 310 A ADVANCED MOTOR DEVELOPMENT										
6258	H	2	W							FAÇAN, C
200-350 GLD 117 CREDIT/NO CREDIT ONLY GRADS ONLY PSYCH MAJORS ONLY FAMILY THERAPY PRACT										
>6259	I	2								SARASON, B
TO BE ARRANGED * * CREDIT/NO CREDIT ONLY EC: GTH 236; PERSONALITY										
>6260	J	3								LOFTUS, G
TO BE ARRANGED * * GRADS ONLY PSYCH, MATH MAJORS ONLY EC GTH 131 GRAD STUDENTS ONLY. STRONG BACK- BACKGROUND IN BOTH MATH (INCLUDING KNOWLEDGE OF CONVOLUTION) & IN COGNITIVE PSYCH										
6261	K	2								GREENBERG, M
TO BE ARRANGED * * CREDIT/NO CREDIT ONLY GRADS ONLY ATTACHMENT & PSYCHOPATHOLOGY IN CHILDHOOD OR PERM OF INSTR										
>6262	L	3								SMITH, R
TO BE ARRANGED * * CREDIT/NO CREDIT ONLY EC GTH 213; SPORT PSYCH PRACTICUM PREREQ: 101, 102										
PSYCH 688	CLIN METHODS ETHICS	6263	A	2	T	1100-1220	SWS	032		FAÇAN, C
CREDIT/NO CREDIT ONLY GRADS ONLY 2ND YR CLIN PSYCH CR ONLY										
PSYCH 689	ADV CLIN PRACTICUM	>6264	A	4						CAUCE, A
TO BE ARRANGED * * CREDIT/NO CREDIT ONLY GRADS ONLY PSYCH MAJORS ONLY EC GTH 119A										
PSYCH 691	ISSUES-CLIN PSYCH	6265	A	1	W	830-1020	GAL	120		CAUCE, A
CREDIT/NO CREDIT ONLY GRADS ONLY PSYCH MAJORS ONLY										
PSYCH 692	CLINICAL PROSEMINAR	6266	A	1	M	1200-250	GAL	120		CAUCE, A
CREDIT/NO CREDIT ONLY GRADS ONLY PSYCH MAJORS ONLY										
PSYCH 693	CLINIC PRACTICUM	6267	A	1-6	W	1100-1220	GAL	120		FAÇAN, C
CREDIT/NO CREDIT ONLY GRADS ONLY PSYCH MAJORS ONLY										
PSYCH 694	ADV PERSONALTY THRY	6268	A	5	W	830-1120	GAL	120		LINEHAN, M
Th 830-1020 GAL 120 GRADS ONLY PSYCH MAJORS ONLY										
PSYCH 696	BEHAVIOR DISORDERS	6269	A	5	MW	330-520	GAL	120		SCHMALING, K
GRADS ONLY ADD'L TIME TO BE *										
PSYCH 698	BEHAVIOR CHANGE	>6270	A	5	TTh	930-1120	GAL	120		KOHLBERG, R
GRADS ONLY PSYCH MAJORS ONLY EC: GAL 130; CLINICAL PSYCH GRAD STUDENTS; OTHERS BY PERM; PLUS ADD'L TIME *										
PSYCH 697	FIELD WORK-CLINICAL	>6271	A	1-5						
TO BE ARRANGED * * GRADS ONLY PSYCH MAJORS ONLY INSTRUCTOR I.D. GTH 119A										

>6272	B	1-5								
TO BE ARRANGED * * CREDIT/NO CREDIT ONLY GRADS ONLY PSYCH MAJORS ONLY INSTRUCTOR I.D. GTH 119A										
PSYCH 698	DIRECTED READING	>6273	A	4						
TO BE ARRANGED * * CREDIT/NO CREDIT ONLY GRADS ONLY INSTRUCTOR I.D. GTH 119A										
>6274	B	4								
TO BE ARRANGED * * CREDIT/NO CREDIT ONLY INSTRUCTOR I.D. GTH 119A										
PSYCH 600	INDEPNENT STDY/RSCH	>6275	A	1-9						
TO BE ARRANGED * * NO FRESHMEN, SOPHMS, JUNIORS, SENIORS INSTRUCTOR I.D. GTH 119A										
>6276	B	1-9								
TO BE ARRANGED * * CREDIT/NO CREDIT ONLY NO FRESHMEN, SOPHMS, JUNIORS, SENIORS ADD CODE REQUIRED (PD.1) INSTRUCTOR I.D. GTH 119A										
PSYCH 700	MASTERS THESIS	>6277	A	1-9						
TO BE ARRANGED * * INSTRUCTOR I.D. GTH 119A										
>6278	B	1-9								
TO BE ARRANGED * * CREDIT/NO CREDIT ONLY INSTRUCTOR I.D. GTH 119A										
PSYCH 800	DOCTORAL DISSERTATN	>6279	A	1-9						
TO BE ARRANGED * * INSTRUCTOR I.D. GTH 119A										
>6280	B	1-9								
TO BE ARRANGED * * CREDIT/NO CREDIT ONLY INSTRUCTOR I.D. GTH 119A										

ROMANCE LANGUAGES & LITERATURE

FRENCH

FRENCH 101	ELEMENTARY	3511	A	5	MTWThF	830-920	DEN	205		
3512	B	5	MTWThF	930-1020	DEN	205				
3513	C	5	MTWThF	1030-1120	EEB	318				
3514	D	5	MTWThF	1130-1220	LOW	218				
**FREN 102 - BY PLACEMENT ONLY; ENTRY BY PLACEMENT EXAM REQUIRES ENTRY CODES PDL C252 PERIOD I ONLY. ATTENDANCE REQUIRED TO MAINTAIN REGISTRATION. NO OVERLOADS										
FRENCH 102	ELEMENTARY	>3515	A	5	MTWThF	830-920	DEN	206		
ADD CODE REQUIRED (PD.1) MUST BE ENROLLED IN FREN 101 (PD.1)										
>3516	B	5	MTWThF	930-1020	DEN	206				
ADD CODE REQUIRED (PD.1) MUST BE ENROLLED IN FREN 101 (PD.1)										
>3517	C	5	MTWThF	930-1020	DEN	217				
ADD CODE REQUIRED (PD.1) MUST BE ENROLLED IN FREN 101 (PD.1)										
>3518	D	5	MTWThF	1030-1120	DEN	206				
ADD CODE REQUIRED (PD.1) MUST BE ENROLLED IN FREN 101 (PD.1)										
>3519	E	5	MTWThF	1030-1120	DEN	217				
ADD CODE REQUIRED (PD.1) MUST BE ENROLLED IN FREN 101 (PD.1)										
>3520	F	5	MTWThF	1130-1220	DEN	206				
ADD CODE REQUIRED (PD.1) MUST BE ENROLLED IN FREN 101 (PD.1)										
>3521	G	5	MTWThF	1130-1220	DEN	217				
ADD CODE REQUIRED (PD.1) MUST BE ENROLLED IN FREN 101 (PD.1)										
>3522	H	5	MTWThF	1230-120	DEN	206				
ADD CODE REQUIRED (PD.1) MUST BE ENROLLED IN FREN 101 (PD.1)										
>3523	I	5	MTWThF	1230-120	DEN	217				
ADD CODE REQUIRED (PD.1) MUST BE ENROLLED IN FREN 101 (PD.1)										
>3524	J	5	MTWThF	130-220	DEN	217				
ADD CODE REQUIRED (PD.1) MUST BE ENROLLED IN FREN 101 (PD.1)										

SYMBOLS

H = Honors Course  
> = Limited enrollment in this section, students  
must obtain Entry Code or Faculty Number.  
% = New Course (See front of Time Schedule)  
"HOW TO READ COURSE LISTINGS" (See back of Time Schedule)

VLPA = Visual, Literary and Performing Arts  
I&S = Individuals and Societies  
QSR = Quantitative, Symbolic, or Formal Reasoning  
C = English Composition

REGISTRATION PERIODS

PD1. = Period I (Nov. 16-Dec. 2)  
PD2. = Period II (Dec. 5-Jan. 2)  
PD3. = Period III (Jan. 3-13)  
PD4. = Period IV (Jan. 17-Feb. 19)

UNIVERSITY OF WASHINGTON

WINTER QUARTER 1995

COLLEGE OF ARTS AND SCIENCES

DEPT	COURSE	TITLE	BLN	SECTION	CRD	DAY	TIME	BLDG	ROOM	INSTRUCTOR	DEPT	COURSE	TITLE	BLN	SECTION	CRD	DAY	TIME	BLDG	ROOM	INSTRUCTOR	DEPT	COURSE	TITLE	BLN	SECTION	CRD	DAY	TIME	BLDG	ROOM	INSTRUCTOR
FRENCH CONT'D											FRENCH 400 SYNTACT STRUCT FREN (VLPA)											ITAL 600 SPEC SMNR & CONFER										

**FRENCH CONT'D**

>3525 L 5 MTWTF 130-220 DEN 206  
ADD CODE REQUIRED (PD.1)  
MUST BE ENROLLED IN FREN 101 (PD.1)

**\*\*FREN 103 - BY PLACEMENT ONLY; ENTRY BY PLACEMENT EXAM REQUIRES ENTRY CODES PDL C252 PERIOD I ONLY. ATTENDANCE REQUIRED TO MAINTAIN REGISTRATION. NO OVERLOADS**

**FRENCH 103 ELEMENTARY**  
>3527 A 5 MTWTF 830-920 DEN 310  
ADD CODE REQUIRED (PD.1)  
MUST BE ENROLLED IN FREN 102 (PD.1)

>3528 B 5 MTWTF 930-1020 DEN 310  
ADD CODE REQUIRED (PD.1)  
MUST BE ENROLLED IN FREN 102 (PD.1)

>3529 C 5 MTWTF 1030-1120 DEN 310  
ADD CODE REQUIRED (PD.1)  
MUST BE ENROLLED IN FREN 102 (PD.1)

>3530 D 5 MTWTF 1130-1220 DEN 310  
ADD CODE REQUIRED (PD.1)  
MUST BE ENROLLED IN FREN 102 (PD.1)

>3531 E 5 MTWTF 1230-120 DEN 310  
ADD CODE REQUIRED (PD.1)  
MUST BE ENROLLED IN FREN 102 (PD.1)

>3532 F 5 MTWTF 130-220 DEN 310  
ADD CODE REQUIRED (PD.1)  
MUST BE ENROLLED IN FREN 102 (PD.1)

**FRENCH 122 FRENCH IMMERSION**  
>3533 A 5 MTWTF 830-920 DEN 316  
MUST BE ENROLLED IN FREN 121 (PD.1)

**FRENCH 201 INTERMEDIATE (VLPA)**  
3534 A 5 MTWTF 830-920 SAV 146  
3535 B 5 MTWTF 930-1020 SAV 146  
3536 C 5 MTWTF 1130-1220 SAV 146

**FRENCH 202 INTERMEDIATE (VLPA)**  
3537 A 5 MTWTF 1130-1220 SMI 115  
3538 B 5 MTWTF 830-920 DEN 317  
3539 C 5 MTWTF 1230-120 SAV 146

**FRENCH 203 INTERMEDIATE (VLPA)**  
3540 A 5 MTWTF 1230-120 SMI 115

**FRENCH 301, 302, 303 MUST BE TAKEN IN SEQUENCE, NO SIMULTANEOUS ENROLLMENT**

**FRENCH 301 ADVANCED FRENCH (VLPA)**  
3541 A 5 MTWTF 1230-120 LOW 101  
MEETS WRITING COURSE REQUIREMENT  
FRENCH MAJORS ONLY (PD.1)

**FRENCH 302 ADVANCED FRENCH (VLPA)**  
3542 A 5 MTWTF 830-920 LOW 101  
MEETS WRITING COURSE REQUIREMENT  
FRENCH MAJORS ONLY (PD.1)

3543 B 5 MTWTF 1030-1120 LOW 205  
MEETS WRITING COURSE REQUIREMENT  
FRENCH MAJORS ONLY (PD.1)

**FRENCH 303 ADVANCED FRENCH (VLPA)**  
3544 A 5 MTWTF 930-1020 LOW 101  
FRENCH MAJORS ONLY (PD.1)

**FRENCH 304 FR LIT TO 1800 (VLPA)**  
3545 A 3 MW 1130-1250 THO 119

**FRENCH 323 INTRO FREN LINGUIST (VLPA)**  
3546 A 5 MTWTF 1030-1120 LOW 102 KLAUSENBURGE  
FRENCH MAJORS ONLY (PD.1)

**FRENCH 327 ADV CONVERSATION (VLPA)**  
>3547 A 2 TTh 930-1020 THO 215  
RESTRICTED TO STUDENTS WHO HAVE NOT  
TAKEN COURSEWORK BEYOND FREN 203

3548 B 2 TTh 1030-1120 MOR 116  
3549 C 2 TTh 1130-1220 THO 217

**FRENCH 380 SUPERVISED STUDY**  
>3550 A 2-6 TO BE ARRANGED \* \*  
INSTRUCTOR I.D. PDL C252

**FRENCH 400 SYNTACT STRUCT FREN (VLPA)**  
3551 A 5 MW 130-320 LOW 217 HERSCHENSOHN

**FRENCH 411 TOPICS IN MID AGES (VLPA)**  
3552 A 5 MW 330-520 SAV 131  
PLUS 1 HR \*

**FRENCH 481 17TH CENTURY DRAMA (VLPA)**  
3553 A 5 TTh 330-520 LOW 216

**FRENCH 480 HONORS SEMINAR (VLPA)**  
>3554 A 2-5 TO BE ARRANGED \* \*  
H EC PDL C252

**FRENCH 489 SPEC TOPICS**  
>3555 A 1-5 TO BE ARRANGED \* \*  
INSTRUCTOR I.D. PDL C252

3556 B 5 TTh 130-320 LOW 118 PENNA  
CONTEMPORARY FREN CRITICISM/THEORY

**FRENCH 680 SPEC SMNR & CONFER**  
>3557 A 1-10 TO BE ARRANGED \* \*  
INSTRUCTOR I.D. PDL C252

3558 B 5 TTh 330-520 SAV 326 BORCH-JACOBS  
OFFERED JOINTLY WITH C LIT 502 B  
PLUS ONE HR \*  
LITERARY TRENDS

**FRENCH 600 INDEPENDNT STDY/RSCH**  
>3559 A 1-9 TO BE ARRANGED \* \*  
CREDIT/NO CREDIT ONLY  
INSTRUCTOR I.D. PDL C252

**ITALIAN**

**ITAL 102 - BY PLACEMENT ONLY; ENTRY BY PLACEMENT EXAM REQUIRES ENTRY CODES PDL C252 PERIOD I ONLY. ATTENDANCE REQUIRED TO MAINTAIN REGISTRATION. NO OVERLOADS**

**ITAL 102 ELEMENTARY**  
>4113 A 5 MTWTF 830-920 SAV 151  
ADD CODE REQUIRED (PD.1)  
MUST BE ENROLLED IN ITAL 101 (PD.1)

>4114 B 5 MTWTF 930-1020 SAV 151  
ADD CODE REQUIRED (PD.1)  
MUST BE ENROLLED IN ITAL 101 (PD.1)

>4115 C 5 MTWTF 930-1020 SMI 109  
ADD CODE REQUIRED (PD.1)  
MUST BE ENROLLED IN ITAL 101 (PD.1)

>4116 D 5 MTWTF 1030-1120 SMI 109  
ADD CODE REQUIRED (PD.1)  
MUST BE ENROLLED IN ITAL 101 (PD.1)

>4117 E 5 MTWTF 1030-1120 SAV 151  
ADD CODE REQUIRED (PD.1)  
MUST BE ENROLLED IN ITAL 101 (PD.1)

>4118 F 5 MTWTF 1130-1220 CLK 119  
ADD CODE REQUIRED (PD.1)  
MUST BE ENROLLED IN ITAL 101 (PD.1)

>4119 G 5 MTWTF 1130-1220 MOR 116  
ADD CODE REQUIRED (PD.1)  
MUST BE ENROLLED IN ITAL 101 (PD.1)

>4120 H 5 MTWTF 1130-1220 SAV 151  
ADD CODE REQUIRED (PD.1)  
MUST BE ENROLLED IN ITAL 101 (PD.1)

**ITAL 202 INTERMEDIATE (VLPA)**  
4121 A 5 MTWTF 1030-1120 MJE 154  
4122 B 5 MTWTF 1230-120 LOW 115

**ITAL 302 ADV SYNTAX & COMP (VLPA)**  
4123 A 5 MW 930-1120 PAR 110

**ITAL 380 SUPERVISED STUDY**  
>4124 A 2-6 TO BE ARRANGED \* \*  
INSTRUCTOR I.D. PDL C252

**ITAL 403 MOD ITAL READINGS (VLPA)**  
4125 A 5 MTWTF 1130-1220 LOW 106 SBRAGIA, A

**ITAL 489 SPEC TOPICS**  
>4126 A 1-5 TO BE ARRANGED \* \*  
INSTRUCTOR I.D. PDL C252

4127 B 5 MW 1230-220 LOW 111 HANAFI, Z  
PLUS ONE HR \*

**ITAL 680 SPEC SMNR & CONFER**  
>4128 A 1-10 TO BE ARRANGED \* \*  
INSTRUCTOR I.D. PDL C252

**ITAL 600 INDEPENDNT STDY/RSCH**  
>4129 A 1-9 TO BE ARRANGED \* \*  
CREDIT/NO CREDIT ONLY  
INSTRUCTOR I.D. PDL C252

**PORTUGUESE**

**PLACEMENT BY EXAM OR PREREQUISITES FOR 102 AND 103. ENTRY BY PLACEMENT EXAM REQUIRES ENTRY CODES PDL C-252 PERIOD I ONLY. ATTENDANCE REQUIRED TO MAINTAIN REGISTRATION. NO OVERLOADS 100 AND 200 LEVELS.**

**PORT 102 ELEMENTARY**  
>6077 A 5 MTWTF 1030-1120 CMU 232  
ADD CODE REQUIRED (PD.1)

**PORT 202 INTERMEDIATE (VLPA)**  
6078 A 5 MTWTF 1030-1120 PDL B202 PENNA, C

**ROMANCE LANGUAGES & LITERATURE**

**ROMAN 411 CRIT APPROCH ROM LIT**  
6437 A 5 TTh 130-320 LOW 118 PENNA  
X

**ROMAN 600 INDEPENDNT STDY/RSCH**  
>6438 A 1-9 TO BE ARRANGED \* \*  
CREDIT/NO CREDIT ONLY  
INSTRUCTOR I.D. PDL C252  
MASTERS ESSAY

**ROMAN 700 MASTERS THESIS**  
>6439 A 1-9 TO BE ARRANGED \* \*  
CREDIT/NO CREDIT ONLY  
INSTRUCTOR I.D. PDL C252

**ROMAN 800 DOCTORAL DISSERTATN**  
>6440 A 1-9 TO BE ARRANGED \* \*  
CREDIT/NO CREDIT ONLY  
INSTRUCTOR I.D. PDL C252

**ROMANCE LINGUISTICS**

**ROM LI 490 SENIOR ESSAY (VLPA)**  
>6432 A 2 TO BE ARRANGED \* \*  
INSTRUCTOR I.D. PDL C252

**ROM LI 499 SPECIAL TOPICS**  
>6433 A 1-5 TO BE ARRANGED \* \*  
INSTRUCTOR I.D. PDL C252

**ROM LI 661 ROM LING BIBLIO**  
6434 A 5 TTh 130-320 LOW 105 KLAUSENBURGE  
PLUS 1 HR \*

**ROM LI 680 SPEC SMNR & CONFER**  
>6435 A 1-10 TO BE ARRANGED \* \*  
INSTRUCTOR I.D. PDL C252

**ROM LI 600 INDEPENDNT STDY/RSCH**  
>6436 A 1-9 TO BE ARRANGED \* \*  
INSTRUCTOR I.D. PDL C252

**SPANISH**

**NO OVERLOADS 100 AND 200 LEVELS.**

**SPAN 101 ELEMENTARY**  
6811 A 5 MTWTF 830-920 LOW 111  
6812 B 5 MTWTF 930-1020 LOW 111  
6813 C 5 MTWTF 1030-1120 LOW 111  
6814 D 5 MTWTF 1130-1220 SWS 125  
6815 E 5 MTWTF 1230-120 BLD 392  
6816 F 5 MTWTF 130-220 DEN 316  
6817 G 5 MTWTF 230-320 DEN 310

**SYMBOLS**

H = Honors Course  
> = Limited enrollment in this section, students must obtain Entry Code or Faculty Number.  
% = New Course (See front of Time Schedule)  
"HOW TO READ COURSE LISTINGS" (See back of Time Schedule)

VLPA = Visual, Literary and Performing Arts  
I&S = Individuals and Societies  
QSR = Quantitative, Symbolic, or Formal Reasoning  
C = English Composition

**REGISTRATION PERIODS**

PD1. = Period I (Nov. 16-Dec. 2)  
PD2. = Period II (Dec. 5-Jan. 2)  
PD3. = Period III (Jan. 3-13)  
PD4. = Period IV (Jan. 17-Feb. 19)



UNIVERSITY OF WASHINGTON

WINTER QUARTER 1995

COLLEGE OF ARTS AND SCIENCES

DEPT	COURSE	TITLE	BLDG	ROOM	INSTRUCTOR	DEPT	COURSE	TITLE	BLDG	ROOM	INSTRUCTOR	DEPT	COURSE	TITLE	BLDG	ROOM	INSTRUCTOR
SLN	SECTION	CRD	DAY	TIME	COMMENTS	SLN	SECTION	CRD	DAY	TIME	COMMENTS	SLN	SECTION	CRD	DAY	TIME	COMMENTS
SPEC	CODE					SPEC	CODE					SPEC	CODE				

SPANISH CONT'D

\*\*SPAN 102 - BY PLACEMENT ONLY; ENTRY BY PLACEMENT EXAM REQUIRES ENTRY CODES PDL C252 PERIOD I ONLY. ATTENDANCE REQUIRED TO MAINTAIN REGISTRATION. NO OVERLOADS

SPAN 102 ELEMENTARY																					
>6818	A	5	MTWThF	830-920	LOW	114															
ADD CODE REQUIRED (PD.1)																					
MUST BE ENROLLED IN SPAN 101 (PD.1)																					
>6819	B	5	MTWThF	830-920	LOW	106															
ADD CODE REQUIRED (PD.1)																					
MUST BE ENROLLED IN SPAN 101 (PD.1)																					
>6820	C	5	MTWThF	830-920	LOW	117															
ADD CODE REQUIRED (PD.1)																					
MUST BE ENROLLED IN SPAN 101 (PD.1)																					
>6821	D	5	MTWThF	830-920	LOW	115															
ADD CODE REQUIRED (PD.1)																					
MUST BE ENROLLED IN SPAN 101 (PD.1)																					
>6822	E	5	MTWThF	830-920	LOW	116															
ADD CODE REQUIRED (PD.1)																					
MUST BE ENROLLED IN SPAN 101 (PD.1)																					
>6823	F	5	MTWThF	930-1020	LOW	117															
ADD CODE REQUIRED (PD.1)																					
MUST BE ENROLLED IN SPAN 101 (PD.1)																					
>6824	G	5	MTWThF	930-1020	LOW	116															
EOP STUDENTS ONLY																					
MUST BE ENROLLED IN SPAN 101 (PD.1)																					
>6825	H	5	MTWThF	930-1020	LOW	114															
ADD CODE REQUIRED (PD.1)																					
MUST BE ENROLLED IN SPAN 101 (PD.1)																					
>6826	I	5	MTWThF	1030-1120	LOW	117															
ADD CODE REQUIRED (PD.1)																					
MUST BE ENROLLED IN SPAN 150 (PD.1)																					
>6827	J	5	MTWThF	1030-1120	LOW	116															
ADD CODE REQUIRED (PD.1)																					
MUST BE ENROLLED IN SPAN 101 (PD.1)																					
>6828	K	5	MTWThF	1030-1120	LOW	114															
ADD CODE REQUIRED (PD.1)																					
MUST BE ENROLLED IN SPAN 101 (PD.1)																					
>6829	L	5	MTWThF	1130-1220	LOW	117															
ADD CODE REQUIRED (PD.1)																					
MUST BE ENROLLED IN SPAN 101 (PD.1)																					
>6830	M	5	MTWThF	1130-1220	LOW	116															
ADD CODE REQUIRED (PD.1)																					
MUST BE ENROLLED IN SPAN 101 (PD.1)																					
>6831	N	5	MTWThF	1130-1220	LOW	114															
ADD CODE REQUIRED (PD.1)																					
MUST BE ENROLLED IN SPAN 101 (PD.1)																					
>6832	O	5	MTWThF	1230-120	LOW	116															
ADD CODE REQUIRED (PD.1)																					
MUST BE ENROLLED IN SPAN 101 (PD.1)																					
>6833	P	5	MTWThF	1230-120	LOW	114															
ADD CODE REQUIRED (PD.1)																					
MUST BE ENROLLED IN SPAN 101 (PD.1)																					
>6834	Q	5	MTWThF	130-220	LOW	116															
ADD CODE REQUIRED (PD.1)																					
MUST BE ENROLLED IN SPAN 101 (PD.1)																					
>6835	R	5	MTWThF	130-220	LOW	117															
ADD CODE REQUIRED (PD.1)																					
MUST BE ENROLLED IN SPAN 101 (PD.1)																					
>6836	S	5	MTWThF	130-220	LOW	114															
EOP STUDENTS ONLY																					
MUST BE ENROLLED IN SPAN 101 (PD.1)																					
>6837	T	5	MTWThF	230-320	LOW	114															
ADD CODE REQUIRED (PD.1)																					
MUST BE ENROLLED IN SPAN 101 (PD.1)																					
>6839	U	5	MTWThF	230-320	LOW	116															
ADD CODE REQUIRED (PD.1)																					
MUST BE ENROLLED IN SPAN 101 (PD.1)																					
>6840	V	5	MWTh	700-840P	LOW	114															
ADD CODE REQUIRED (PD.1)																					
MUST BE ENROLLED IN SPAN 101 (PD.1)																					
>6841	W	5	MTWThF	830-920	THO	231															
ADD CODE REQUIRED (PD.1)																					
MUST BE ENROLLED IN SPAN 101 (PD.1)																					

\*\*SPAN 103 - BY PLACEMENT ONLY; ENTRY BY PLACEMENT EXAM REQUIRES ENTRY CODES PDL C252 PERIOD I ONLY. ATTENDANCE REQUIRED TO MAINTAIN REGISTRATION. NO OVERLOADS

SPAN 103 ELEMENTARY																					
>6842	A	5	MTWThF	830-920	LOW	112															
ADD CODE REQUIRED (PD.1)																					
MUST BE ENROLLED IN SPAN 102 (PD.1)																					
>6843	B	5	MTWThF	930-1020	LOW	112															
ADD CODE REQUIRED (PD.1)																					
MUST BE ENROLLED IN SPAN 102 (PD.1)																					
>6844	C	5	MTWThF	930-1020	LOW	115															
ADD CODE REQUIRED (PD.1)																					
MUST BE ENROLLED IN SPAN 102 (PD.1)																					
>6845	D	5	MTWThF	1030-1120	LOW	112															
ADD CODE REQUIRED (PD.1)																					
MUST BE ENROLLED IN SPAN 102 (PD.1)																					
>6846	E	5	MTWThF	1130-1220	LOW	115															
ADD CODE REQUIRED (PD.1)																					
MUST BE ENROLLED IN SPAN 102 (PD.1)																					
>6847	F	5	MTWThF	1130-1220	LOW	112															
ADD CODE REQUIRED (PD.1)																					
MUST BE ENROLLED IN SPAN 102 (PD.1)																					
>6848	G	5	MTWThF	1230-120	LOW	112															
ADD CODE REQUIRED (PD.1)																					
MUST BE ENROLLED IN SPAN 102 (PD.1)																					
>6849	H	5	MTWThF	130-220	LOW	112															
ADD CODE REQUIRED (PD.1)																					
MUST BE ENROLLED IN SPAN 102 (PD.1)																					
SPAN 104 INTEN SPAN GRAMMAR																					
>6850	A	5	MTWThF	230-320	LOW	117															
EC PDL C252																					
SPAN 122 SPANISH IMMERSION																					
>6851	A	5	MTWThF	830-920	JHN	214															
MUST BE ENROLLED IN SPAN 121																					
>6852	B	5	MTWThF	1230-120	LOW	117															
MUST BE ENROLLED IN SPAN 121																					
SPAN 201 INTERMEDIATE (VLPA)																					
>6853	A	5	MTWThF	830-920	LOW	102															
>6854	B	5	MTWThF	930-1020	LOW	102															
>6855	C	5	MTWThF	1030-1120	LOW	106															
SPAN 202 INTERMEDIATE (VLPA)																					
>6856	A	5	MTWThF	830-920	LOW	105															
ADD CODE REQUIRED (PD.3)																					
>6857	B	5	MTWThF	930-1020	LOW	105															
>6858	C	5	MTWThF	1130-1220	LOW	205															
SPAN 203 INTERMEDIATE (VLPA)																					
>6859	A	5	MTWThF	930-1020	LOW	106															
>6860	B	5	MTWThF	1230-120	LOW	102															
SPAN 204 INTENSIVE INTERMED (VLPA)																					
>6861	A	5	MTWThF	1130-1220	DEN	305															
EC PDL C252																					
SPANISH 301, 302, 303 MUST BE TAKEN IN SEQUENCE																					
NO SIMULTANEOUS ENROLLMENT																					
SPAN 301 GRAMMAR & LEXICON (VLPA)																					
>6862	A	5	MTWThF	930-1020	LOW	205												GEIST,A			
SPAN MAJORS ONLY (PD.1)																					
PLUS 1 HR *																					
SPANISH 301, 302, 303 MUST BE TAKEN IN SEQUENCE																					
NO SIMULTANEOUS ENROLLMENT																					
SPAN 302 GRAMMAR & LEXICON (VLPA)																					
>6863	A	5	MTWThF	1030-1120	LOW	219												GILLMAN,M			
MEETS WRITING COURSE REQUIREMENT																					
SPAN MAJORS ONLY (PD.1)																					
ADD CODE REQUIRED (PD.3)																					
PLUS 1 HR *																					
>6864	B	5	MTWThF	1230-120	LOW	219												GILLMAN,M			
MEETS WRITING COURSE REQUIREMENT																					
SPAN MAJORS ONLY (PD.1)																					
PLUS 1 HR *																					
SPANISH 301, 302, 303 MUST BE TAKEN IN SEQUENCE																					
NO SIMULTANEOUS ENROLLMENT																					
SPAN 303 STYLISTICS & COMP (VLPA)																					
>6865	A	5	MTWThF	1230-120	LOW	105												O'HARA,E			
MEETS WRITING COURSE REQUIREMENT																					
SPAN MAJORS ONLY (PD.1)																					
PLUS 1 HR *																					

SPAN 321 INTRO LITRARY STDs (VLPA)																					
>6866	A	3	MWThF	1030-1120	SAV	146															
SPAN MAJORS ONLY (PD.1)																					
SPAN 322 HISPANIC CLTR STDs (VLPA)																					
>6867	A	3	MWThF	930-1020	LOW	219												GILLMAN,M			
SPAN MAJORS ONLY (PD.1)																					
SPAN 323 INTRO SPAN LINGUIST (VLPA)																					
>6868	A	3	MWThF	1130-1220	SAV	341												ZAGONA,K			
SPAN MAJORS ONLY (PD.1)																					
SPAN 333 HISPANIC FILM (VLPA)																					
>6869	A	3	MWThF	130-320	THO	235												FLORES,L			
W 130-220 THO 235																					
SPAN MAJORS ONLY (PD.1)																					
PLUS 1 HR *																					
SPAN 390 SUPERVISED STUDY																					
>6870	A	2-5	TO BE ARRANGED														*	*			
INSTRUCTOR I.D. PDL C252																					
SPAN 408 ADV SPAN GRAMMAR (VLPA)																					
>6871	A	5	MTWThF	930-1020	PDL	B202												ANDERSON,F			
SPAN 417 LIT 1940 TO PRESENT (VLPA)																					
>6872	A	5	TTh	1130-120	THO	215												GEIST,A			
SPAN 468 CHIC LIT FICTION (VLPA)																					
>6873	A	5	MWThF	1130-120	GLD	442												FLORES,L			
SPAN 468 LATIN AMER WOMEN (VLPA/1&8)																					
>6874	A	5	MWThF	130-320	SAV	241												STEELE,C			
OFFERED JOINTLY WITH WOMEN 468 A																					
SPAN 480 SPAN MEDIEVAL LIT (VLPA)																					
>6875	A	5	TTh	130-320	SMT	115															
SPAN 490 HONORS SEMINAR (VLPA)																					
>6876	A	2-5	TO BE ARRANGED														*	*			
H INSTRUCTOR I.D. PDL C252																					
SPAN 498 SPEC TOPICS																					
>6877	A	1-5	TO BE ARRANGED														*	*			
INSTRUCTOR I.D. PDL C252																					
SPAN 690 SPEC SMNR & CONFER																					
>6878	A	1-10	TO BE ARRANGED														*	*			
INSTRUCTOR I.D. PDL C252																					
SPAN 695 LIT PROB-19TH CENT																					
>6879	A	5	TTh	330-520	THO	118												ANDERSON,F			
GRADS ONLY																					
GALDOS; PLUS ONE HOUR *																					
SPAN 698 LIT PROB-LAT AMER																					
>6880	A	5	MWThF	930-1020	LOW	111												O'HARA,E			
GRADS ONLY																					
PLUS 1 HR *																					
SPAN 600 INDEPN DNT STDY/RSCH																					
>6881	A	1-9	TO BE ARRANGED														*	*			
CREDIT/NO CREDIT ONLY																					
INSTRUCTOR I.D. PDL C252																					

SCANDINAVIAN LANGUAGES & LITERATURE

DANISH																					
DANISH 102 ELEMENTARY DANISH																					
>2479	A	5	MTWThF	930-1020	PAR	313												O'BRIEN,H			
DANISH 301 STDY DAN LANG&LIT (VLPA)																					
>2480	A	5	MTWThF	1030-1120	THO	215												STECHER			
HANS																					
F 1030-1120 RAI 314																					
DANISH 490 SUPERVISED READING																					
>2481	A	VAR	TO BE ARRANGED														*	*			
INSTRUCTOR I.D. RAI 318																					

FINNISH

FINN 102 FINNISH																					
>3484	A	5	MTWThF	1130-1220	LOW	216												KASKINEN,S			

SYMBOLS																	
H = Honors Course																	
> = Limited enrollment in this section, students must obtain Entry Code or Faculty Number.																	
% = New Course (See front of Time Schedule)																	
"HOW TO READ COURSE LISTINGS" (See back of Time Schedule)																	
VLPA = Visual, Literary and Performing Arts																	
I&S = Individuals and Societies																	
QSR = Quantitative, Symbolic, or Formal Reasoning																	
C = English Composition																	
REGISTRATION PERIODS																	
PD1. = Period I (Nov. 16-Dec. 2)																	
PD2. = Period II (Dec. 5-Jan. 2)																	
PD3. = Period III (Jan. 3-13)																	
PD4. = Period IV (Jan. 17-Feb. 19)																	







UNIVERSITY OF WASHINGTON

WINTER QUARTER 1995

COLLEGE OF ARTS AND SCIENCES

DEPT SUN SPEC	COURSE SECTION CODE	TITLE CRD COMMENTS	DAY	TIME	BLDG ROOM	INSTRUCTOR	DEPT SUN SPEC	COURSE SECTION CODE	TITLE CRD COMMENTS	DAY	TIME	BLDG ROOM	INSTRUCTOR	DEPT SUN SPEC	COURSE SECTION CODE	TITLE CRD COMMENTS	DAY	TIME	BLDG ROOM	INSTRUCTOR			
<b>SOCIOLOGY CONT'D</b>							6676	AD 5	MTWTh 930-1020 PAR 108 Th 1130-1220 CLK 220				HAMILTON, G	**SPHSC 111 - FOR NON-NATIVE SPEAKERS	6884	AA 2	T 830-920 EQL 001 W 830-920 SMS B012						
>6658	BA 5	MTWTh 1130-1220 KNE 210 F 1130-1220 SAV 243				DEBRO, J								6885	AB 2	T 830-920 EQL 001 Th 830-920 SMS B012							
		EC GW 107/115; SO JU PRIORITY												6886	AC 2	T 830-920 EQL 001 F 830-920 SMS B012							
>6659	BB 5	MTWTh 1130-1220 KNE 210 W 830-920 PAR 212				DEBRO, J	6677	A 5	TTh 130-350 SAV 343				CRUTCHFIELD										
		EC GW 107/115; SO JU PRIORITY																					
>6660	BC 5	MTWTh 1130-1220 KNE 210 W 1230-120 SAV 127				DEBRO, J	6678	B 5	TTh 230-450 SAV 245				REITMAN, S										
		EC GW 107/115; SO JU PRIORITY																					
>6661	BD 5	MTWTh 1130-1220 KNE 210 T 930-1020 SMI 318				DEBRO, J																	
		EC GW 107/115; SO JU PRIORITY																					
6662	A 2-5	TO BE ARRANGED * * INSTRUCTOR I.D. SAV 210					6679	A 3	W 130-320 PAB A114				JEPPERSON, R										
6663	B 5	TTh 130-350 DEN 317				SCHMITT, D	6680	A 2-5	TO BE ARRANGED * * CREDIT/NO CREDIT ONLY INSTRUCTOR I.D. SAV 210														
6664	D 5	TTh 130-350 SIG 323				CONLEY, D	6681	A 3	MW 130-250 MLR 316				HOWARD, J										
6665	A 5	MTTh 1230-150 SAV 127				KISER, E	6682	A 3	Th 200-350 SAV 142				WEIS, J										
6666	A 5	TTh 1230-250 THO 211				BECKER, H	6683	A 3	T 130-320 SMI 107				BURSTEIN, P										
6667	A 5	TTh 330-550 SAV 153				BECKER, H	6684	A 3	Th 130-320 DEN 315				COSTNER, H										
6668	A 3	MW 1230-150 MEB 235				LYE, D	6685	A 3	M 330-550 SMI 113				SCHWARTZ, P										
6669	A 3	TTh 1230-150 MLR 302A				QUEST, A	6686	A 3	T 330-550 SMI 107				BRINES, J										
6670	A 3	TTh 130-250 JHN 223				LAVELY, W	6687	A 3	M 330-550 SAV 153				NEUHOUSER, K										
6671	A 3	MW 800-920 SAV 209				MC CANN, J	6688	A 1-9	TO BE ARRANGED * * CREDIT/NO CREDIT ONLY SOC MAJORS ONLY INSTRUCTOR I.D. SAV 210														
6672	A 5	MTWThF 1030-1120 CHU 8006				NEUHOUSER, K	6689	A 1-9	TO BE ARRANGED * * CREDIT/NO CREDIT ONLY SOC MAJORS ONLY INSTRUCTOR I.D. SAV 210														
6673	AA 5	MTWTh 930-1020 PAR 108 F 930-1020 PAR 106				HAMILTON, G	6690	A 1-9	TO BE ARRANGED * * CREDIT/NO CREDIT ONLY SOC MAJORS ONLY INSTRUCTOR I.D. SAV 210														
6674	AB 5	MTWTh 930-1020 PAR 108 F 1230-120 SAV 211				HAMILTON, G	6691	A 1-9	TO BE ARRANGED * * CREDIT/NO CREDIT ONLY SOC MAJORS ONLY INSTRUCTOR I.D. SAV 210														
6675	AC 5	MTWTh 930-1020 PAR 108 Th 830-920 DEN 209				HAMILTON, G	6692	AA 1-4	TO BE ARRANGED * * TO BE ARRANGED * * CREDIT/NO CREDIT ONLY														
<b>SOCIETY OF AMERICAN MAJORS ONLY</b>							<b>SPEECH &amp; HEARING SCIENCES</b>							<b>SOCIETY OF AMERICAN MAJORS ONLY</b>									
ENTRY CODES ARE AVAILABLE IN EGL 205 UNLESS OTHERWISE NOTED							ENTRY CODES ARE AVAILABLE IN EGL 205 UNLESS OTHERWISE NOTED							ENTRY CODES ARE AVAILABLE IN EGL 205 UNLESS OTHERWISE NOTED									
**SPHSC 100 - FOR NATIVE SPEAKERS							**SPHSC 100 - FOR NATIVE SPEAKERS							**SPHSC 100 - FOR NATIVE SPEAKERS									
6676	AD 5	MTWTh 930-1020 PAR 108 Th 1130-1220 CLK 220				HAMILTON, G	6676	AD 5	MTWTh 930-1020 PAR 108 Th 1130-1220 CLK 220				HAMILTON, G	6676	AD 5	MTWTh 930-1020 PAR 108 Th 1130-1220 CLK 220							
6677	A 5	TTh 130-350 SAV 343				CRUTCHFIELD	6677	A 5	TTh 130-350 SAV 343				CRUTCHFIELD	6677	A 5	TTh 130-350 SAV 343							
6678	B 5	TTh 230-450 SAV 245				REITMAN, S	6678	B 5	TTh 230-450 SAV 245				REITMAN, S	6678	B 5	TTh 230-450 SAV 245							
6679	A 3	W 130-320 PAB A114				JEPPERSON, R	6679	A 3	W 130-320 PAB A114				JEPPERSON, R	6679	A 3	W 130-320 PAB A114							
6680	A 2-5	TO BE ARRANGED * * CREDIT/NO CREDIT ONLY INSTRUCTOR I.D. SAV 210					6680	A 2-5	TO BE ARRANGED * * CREDIT/NO CREDIT ONLY INSTRUCTOR I.D. SAV 210					6680	A 2-5	TO BE ARRANGED * * CREDIT/NO CREDIT ONLY INSTRUCTOR I.D. SAV 210							
6681	A 3	MW 130-250 MLR 316				HOWARD, J	6681	A 3	MW 130-250 MLR 316				HOWARD, J	6681	A 3	MW 130-250 MLR 316							
6682	A 3	Th 200-350 SAV 142				WEIS, J	6682	A 3	Th 200-350 SAV 142				WEIS, J	6682	A 3	Th 200-350 SAV 142							
6683	A 3	T 130-320 SMI 107				BURSTEIN, P	6683	A 3	T 130-320 SMI 107				BURSTEIN, P	6683	A 3	T 130-320 SMI 107							
6684	A 3	Th 130-320 DEN 315				COSTNER, H	6684	A 3	Th 130-320 DEN 315				COSTNER, H	6684	A 3	Th 130-320 DEN 315							
6685	A 3	M 330-550 SMI 113				SCHWARTZ, P	6685	A 3	M 330-550 SMI 113				SCHWARTZ, P	6685	A 3	M 330-550 SMI 113							
6686	A 3	T 330-550 SMI 107				BRINES, J	6686	A 3	T 330-550 SMI 107				BRINES, J	6686	A 3	T 330-550 SMI 107							
6687	A 3	M 330-550 SAV 153				NEUHOUSER, K	6687	A 3	M 330-550 SAV 153				NEUHOUSER, K	6687	A 3	M 330-550 SAV 153							
6688	A 1-9	TO BE ARRANGED * * CREDIT/NO CREDIT ONLY SOC MAJORS ONLY INSTRUCTOR I.D. SAV 210					6688	A 1-9	TO BE ARRANGED * * CREDIT/NO CREDIT ONLY SOC MAJORS ONLY INSTRUCTOR I.D. SAV 210					6688	A 1-9	TO BE ARRANGED * * CREDIT/NO CREDIT ONLY SOC MAJORS ONLY INSTRUCTOR I.D. SAV 210							
6689	A 1-9	TO BE ARRANGED * * CREDIT/NO CREDIT ONLY SOC MAJORS ONLY INSTRUCTOR I.D. SAV 210					6689	A 1-9	TO BE ARRANGED * * CREDIT/NO CREDIT ONLY SOC MAJORS ONLY INSTRUCTOR I.D. SAV 210					6689	A 1-9	TO BE ARRANGED * * CREDIT/NO CREDIT ONLY SOC MAJORS ONLY INSTRUCTOR I.D. SAV 210							
6690	A 1-9	TO BE ARRANGED * * CREDIT/NO CREDIT ONLY SOC MAJORS ONLY INSTRUCTOR I.D. SAV 210					6690	A 1-9	TO BE ARRANGED * * CREDIT/NO CREDIT ONLY SOC MAJORS ONLY INSTRUCTOR I.D. SAV 210					6690	A 1-9	TO BE ARRANGED * * CREDIT/NO CREDIT ONLY SOC MAJORS ONLY INSTRUCTOR I.D. SAV 210							
6691	A 1-9	TO BE ARRANGED * * CREDIT/NO CREDIT ONLY SOC MAJORS ONLY INSTRUCTOR I.D. SAV 210					6691	A 1-9	TO BE ARRANGED * * CREDIT/NO CREDIT ONLY SOC MAJORS ONLY INSTRUCTOR I.D. SAV 210					6691	A 1-9	TO BE ARRANGED * * CREDIT/NO CREDIT ONLY SOC MAJORS ONLY INSTRUCTOR I.D. SAV 210							
6692	AA 1-4	TO BE ARRANGED * * TO BE ARRANGED * * CREDIT/NO CREDIT ONLY					6692	AA 1-4	TO BE ARRANGED * * TO BE ARRANGED * * CREDIT/NO CREDIT ONLY					6692	AA 1-4	TO BE ARRANGED * * TO BE ARRANGED * * CREDIT/NO CREDIT ONLY							
6693	A 2	W 130-310 SMS 038					6693	A 2	W 130-310 SMS 038					6693	A 2	W 130-310 SMS 038							
6694	A 1-10	TO BE ARRANGED * * CREDIT/NO CREDIT ONLY SPEECH PATHOLOGY					6694	A 1-10	TO BE ARRANGED * * CREDIT/NO CREDIT ONLY SPEECH PATHOLOGY					6694	A 1-10	TO BE ARRANGED * * CREDIT/NO CREDIT ONLY SPEECH PATHOLOGY							
6695	A 1-5	TO BE ARRANGED * * INSTRUCTOR I.D. EGL 205					6695	A 1-5	TO BE ARRANGED * * INSTRUCTOR I.D. EGL 205					6695	A 1-5	TO BE ARRANGED * * INSTRUCTOR I.D. EGL 205							
6696	A 2	TO BE ARRANGED * * SELECTED ANATOMY STUDY					6696	A 2	TO BE ARRANGED * * SELECTED ANATOMY STUDY					6696	A 2	TO BE ARRANGED * * SELECTED ANATOMY STUDY							
6697	A 3	MWF 830-920 SMS B010				MINIFIE, F	6697	A 3	MWF 830-920 SMS B010				MINIFIE, F	6697	A 3	MWF 830-920 SMS B010							
6698	B 3	MWF 930-1020 SMS B010				MINIFIE, F	6698	B 3	MWF 930-1020 SMS B010				MINIFIE, F	6698	B 3	MWF 930-1020 SMS B010							

SYMBOLS

H = Honors Course  
 > = Limited enrollment in this section, students must obtain Entry Code or Faculty Number.  
 % = New Course (See front of Time Schedule)  
 "HOW TO READ COURSE LISTINGS" (See back of Time Schedule)

VLPA = Visual, Literary and Performing Arts  
 I&S = Individuals and Societies  
 QSR = Quantitative, Symbolic, or Formal Reasoning  
 C = English Composition

REGISTRATION PERIODS

PD1. = Period I (Nov. 16-Dec. 2)  
 PD2. = Period II (Dec. 5-Jan. 2)  
 PD3. = Period III (Jan. 3-13)  
 PD4. = Period IV (Jan. 17-Feb. 19)

UNIVERSITY OF WASHINGTON

COLLEGE OF ARTS AND SCIENCES

WINTER QUARTER 1995

DEPT	COURSE	TITLE	BLDG	ROOM	INSTRUCTOR	DEPT	COURSE	TITLE	BLDG	ROOM	INSTRUCTOR	DEPT	COURSE	TITLE	BLDG	ROOM	INSTRUCTOR
SLN	SECTION	CRD	DAY	TIME	COMMENTS	SLN	SECTION	CRD	DAY	TIME	COMMENTS	SLN	SECTION	CRD	DAY	TIME	COMMENTS
SPEC	CODE					SPEC	CODE					SPEC	CODE				

SPEECH & HEARING SCIENCES CONT'D

SPHSC 810	PHYSIOLOGICAL ACOUSTICS	6909 A 3	TTh	130-245	SWS 038	BURNS, E
SPHSC 820	ADV INSTRUMENTATION	6910 A 3	TTh	1030-1150	SWS 036	
SPHSC 832	NEURO LANGUAGE DIS	6911 A 4	M	930-1120	SWS 8012	ROGERS, M
			WF	1030-1120	SWS 8012	
SPHSC 836	VOICE DISORDERS	6912 A 4	MF	1130-1220	SWS 032	REICH, A
			W	1130-1220	SWS 032	
SPHSC 860	CMU DISORDER SCHOOL	6913 U 2	W	500-720P	ECL 111	COLE, K
SPHSC 881	ADV PRACT SPCH EVAL	6914 AA 1-9		TO BE ARRANGED		COGGINS, K
			M	1230-220		
			T	830-1120		
	CREDIT/NO CREDIT ONLY					
	EVAL COMM DIS I; U SPEECH CLINIC					
6915 AB 1-9	TO BE ARRANGED					COGGINS, K
			M	1230-220		
			Th	830-1120		
	CREDIT/NO CREDIT ONLY					
	EVAL COMM DIS I; U SPEECH CLINIC					
6916 BA 1-9	TO BE ARRANGED					
			M	100-450		
			T	830-1120		
	CREDIT/NO CREDIT ONLY					
	EVAL COMM DIS II; COMRC					
6917 BB 1-9	TO BE ARRANGED					BRANSON, C
			M	100-450		
			T	1000-1250		
	CREDIT/NO CREDIT ONLY					
	EVAL COMM DIS II; COMRC					
6918 BC 1-9	TO BE ARRANGED					COGGINS, T
			M	100-450		
			T	100-350		
	CREDIT/NO CREDIT ONLY					
	EVAL COMM DIS II; COMRC					
SPHSC 882	ADV PRACT SPCH MGMT	6919 AA 1-9	W	130-220		STACHOWIAK, S
				TO BE ARRANGED		
	CREDIT/NO CREDIT ONLY					
	CLINICAL PROCESSES					
6920 BA 1-9	TO BE ARRANGED					COGGINS, K
				STACHOWIAK, S		
	TO BE ARRANGED					
	CREDIT/NO CREDIT ONLY					
	MOMT CHILD LANG					
6921 CA 1-9	TO BE ARRANGED		T	230-320	SWS 032	HAMILTON, S
				TO BE ARRANGED		
	CREDIT/NO CREDIT ONLY					
	MOMT: STUTTERING I					
6922 DA 1-9	TO BE ARRANGED					
				TO BE ARRANGED		
	CREDIT/NO CREDIT ONLY					
	ADULT SPCH DISORD					
6923 EA 1-9	TO BE ARRANGED					COGGINS, K
				TO BE ARRANGED		
	CREDIT/NO CREDIT ONLY					
	ADV ARTIC DISORD					
6924 FA 1-9	TO BE ARRANGED		Th	830-920	SWS 038	ALARCON, N
				TO BE ARRANGED		
	CREDIT/NO CREDIT ONLY					
	MOMT NEURO DIS					
6925 GA 1-9	TO BE ARRANGED		W	130-320	SWS 036	
				TO BE ARRANGED		
	CREDIT/NO CREDIT ONLY					
	MOMT VOICE DIS					
6926 IA 1-9	TO BE ARRANGED					
				TO BE ARRANGED		
	CREDIT/NO CREDIT ONLY					
	MOMT IN AUGMENTATIVE COMMUNICATION					
SPHSC 886	PRE-INTERNSHIP	>6927 A 1-9		TO BE ARRANGED		SANBORN, E
				CREDIT/NO CREDIT ONLY		
				PRE-INTERNSHIP IN AUDIOL-OFF SITE		

>6928 C 1-9	TO BE ARRANGED					COGGINS, K
			M	500-650P		
	CREDIT/NO CREDIT ONLY					
	CDS-OFF SITE & DIDACTIC					
>6929 D 2	TO BE ARRANGED					ALARCON, N
			M	500-650P		COGGINS, K
	CREDIT/NO CREDIT ONLY					
	EC SWS 173					
	DIDACTIC-NON CDS					
>6930 S 1-9	TO BE ARRANGED					ALARCON, N
				CREDIT/NO CREDIT ONLY		
	EC SWS 173; SLP - OFF SITE					
SPHSC 888	SMNR SPCH-LANG PATH	6931 A 2		TO BE ARRANGED		
				MODELS OF SPEECH PRODUCTION		
SPHSC 871	ASSESS AUD DY8F II	6932 AA 5	MTh	930-1120	SWS 032	FEENEY, M
			Th	130-250	SWS 052	
6933 AB 5	TO BE ARRANGED		MTh	930-1120	SWS 032	FEENEY, M
			Th	300-420	SWS 052	
SPHSC 882	HEARING AID AMPLIF	6934 AA 4	TThF	830-920	SWS 052	TAKAHASHI, G
			F	1030-1210	SWS 052	
6935 AB 4	TO BE ARRANGED		TThF	830-920	SWS 052	TAKAHASHI, G
			F	1230-210	SWS 052	
SPHSC 891	ADV PRACTCM AUDIOLGY	6936 AA 1-9	M	1230-120	SWS 032	LABIAK, J
				TO BE ARRANGED		
	CREDIT/NO CREDIT ONLY					
	ASSESSMENT, SEL HEAR AIDS, USHC					
6937 BA 1-9	TO BE ARRANGED		T	830-1150	CDC 314	MANCL, L
			M	100-250	CDC 314	
	CREDIT/NO CREDIT ONLY					
	PED ASSESS					
6938 CA 1-9	TO BE ARRANGED					SANBORN, E
				TO BE ARRANGED		
	CREDIT/NO CREDIT ONLY					
	REHAB AUD					
6939 EA 1-9	TO BE ARRANGED		Th	930-120	CDC 314	MANCL, L
				1130-1220	CDC 314	
	CREDIT/NO CREDIT ONLY					
	HI RISK INFANT					
6940 CA 1-9	TO BE ARRANGED					SANBORN, E
				CREDIT/NO CREDIT ONLY		
	OUTSIDE PRACTICUM					
6941 HA 1-9	TO BE ARRANGED		W	200-420	CDC 314	MANCL, L
				1130-1220	CDC 314	
	CREDIT/NO CREDIT ONLY					
	ABR PLUS					
SPHSC 899	RSCH PRACTICUM	>6942 A VAR		TO BE ARRANGED		
				EC ECL 203		
SPHSC 800	INDEPNONT STDY/RSCH	>6943 A 1-9		TO BE ARRANGED		
				INSTRUCTOR I.D. ECL 203		
SPHSC 801	INTERNSHIP	>6944 A 3-9		TO BE ARRANGED		
				CREDIT/NO CREDIT ONLY		
	INSTRUCTOR I.D. ECL 205					
	AUD-NON CDS					
>6945 S 3-9	TO BE ARRANGED					
				CREDIT/NO CREDIT ONLY		
	INSTRUCTOR I.D. SWS 173; SLP-NON CDS					
SPHSC 802	INTERN IN SCHOOLS	>6946 A 3-9		TO BE ARRANGED		
				CREDIT/NO CREDIT ONLY		
	INSTRUCTOR I.D. ECL 205; AUD-CDS					
>6947 S 3-9	TO BE ARRANGED					
				CREDIT/NO CREDIT ONLY		
	INSTRUCTOR I.D. ECL 205; SLP-CDS					
SPHSC 700	MASTERS THESIS	>6948 A 1-9		TO BE ARRANGED		
				INSTRUCTOR I.D. ECL 203		
SPHSC 800	DOCTORAL DISSERTATION	>6949 A 1-9		TO BE ARRANGED		
				INSTRUCTOR I.D. ECL 203		

SPEECH COMMUNICATION

DEPARTMENT RESERVES THE RIGHT TO DROP STUDENTS WHO DO NOT ATTEND CLASS DURING FIRST WEEK OF CLASSES.																	
MOST CLASSES REQUIRE PERMISSION TO ADD DURING REGISTRATION PERIOD III. SEE INSTRUCTOR 1ST DAY OF CLASS. ENTRY CODES ARE AVAILABLE IN RAI 2068																	
SP CMU 102	SPCH INDVLD SOCIETY	(VLP/1&S)	6766 A 5	MTWTF	830-920	KNE 210	PHILIPSEN, G										
							ADD CODE REQUIRED (PD.3)										
							SEE INSTRUCTOR 1ST DAY OF CLASS										
**SPCH 103 - SEE INSTRUCTOR 1ST DAY OF CLASS																	
SP CMU 103	INTERPERSONAL CMU	(VLP/1&S)	6767 A 5	M	830-920	RAI 107											
				WF	830-1020	RAI 107											
							ADD CODE REQUIRED (PD.3)										
6768 B 5	TO BE ARRANGED			M	930-1020	RAI 107											
				TTh	830-1020	PAR 213											
							ADD CODE REQUIRED (PD.3)										
6769 C 5	TO BE ARRANGED			M	1130-1220	RAI 107											
				WF	1130-120	RAI 107											
							ADD CODE REQUIRED (PD.3)										
**SPCH 140 - SEE INSTRUCTOR 1ST DAY OF CLASS																	
SP CMU 140	ORAL INTERPRETATION	(VLP/A)	6770 A 5	MTWTF	930-1020	RAI 109											
							MEETS WRITING COURSE REQUIREMENT										
							ADD CODE REQUIRED (PD.3)										
6771 B 5	TO BE ARRANGED			MTWTF	1030-1120	RAI 109											
							MEETS WRITING COURSE REQUIREMENT										
							ADD CODE REQUIRED (PD.3)										
6772 C 5	TO BE ARRANGED			MTWTF	1130-1220	RAI 109											
							MEETS WRITING COURSE REQUIREMENT										
							ADD CODE REQUIRED (PD.3)										
SP CMU 203	COMM IN THE CLASSRM	(VLP/1&S)	6773 A 5	TTh	930-1120	RAI 107											
					F	1030-1120	RAI 107										
							ADD CODE REQUIRED (PD.3)										
							SEE INSTR 1ST DAY OF CLASS										
**SPCH 220 - SEE INSTRUCTOR 1ST DAY OF CLASS																	
SP CMU 220	INTRO TO PUBLIC SPK	(VLP/1&S)	6774 A 5	MTWTF	830-920	RAI 109											
							ADD CODE REQUIRED (PD.3)										
6775 B 5	TO BE ARRANGED			MTWTF	830-920	RAI 116											
							ADD CODE REQUIRED (PD.3)										
6776 C 5	TO BE ARRANGED			MTWTF	830-920	PAR 120											
							ADD CODE REQUIRED (PD.3)										
6777 D 5	TO BE ARRANGED			MTWTF	930-1020	RAI 105											
							ADD CODE REQUIRED (PD.3)										
6778 E 5	TO BE ARRANGED			MTWTF	930-1020	RAI 116											
							ADD CODE REQUIRED (PD.3)										
6779 F 5	TO BE ARRANGED			MTWTF	1030-1120	RAI 105											
							ADD CODE REQUIRED (PD.3)										
6780 G 5	TO BE ARRANGED			MTWTF	1030-1120	PAR 120											
							ADD CODE REQUIRED (PD.3)										
6781 H 5	TO BE ARRANGED			MTWTF	1130-1220	RAI 105											
							ADD CODE REQUIRED (PD.3)										
6782 I 5	TO BE ARRANGED			MTWTF	1230-120	RAI 105											
							ADD CODE REQUIRED (PD.3)										
SP CMU 222	SPCH COM FREE SOCTY	(VLP/1&S)	6783 A 3	MW	1230-120	RAI 121	BOSMAJIAN, H										
							SEE INSTRUCTOR 1ST DAY OF CLASS										
SP CMU 270	INT EMP RES SP COMM	(1&S)	>6784 A 5	TTh	1130-120	RAI 121											
					F	1130-1220	RAI 121										
							SP CMU MAJORS ONLY (PD.1)										
							EC RAI 205G										
**SPCH 334 - SEE INSTRUCTOR 1ST DAY OF CLASS																	
SP CMU 334	ESSENTLS OF ARGUMENT	(VLP/1&S)	6785 A 5	MTWTF	830-920	RAI 105											
							ADD CODE REQUIRED (PD.3)										

SYMBOLS		REGISTRATION PERIODS</	
---------	--	------------------------	--



## UNIVERSITY OF WASHINGTON

## WINTER QUARTER 1995

## COLLEGE OF ARTS AND SCIENCES

DEPT	COURSE	TITLE	BLDG	ROOM	INSTRUCTOR	DEPT	COURSE	TITLE	BLDG	ROOM	INSTRUCTOR	DEPT	COURSE	TITLE	BLDG	ROOM	INSTRUCTOR
SLN	SECTION	CRD	DAY	TIME	COMMENTS	SLN	SECTION	CRD	DAY	TIME	COMMENTS	SLN	SECTION	CRD	DAY	TIME	COMMENTS

## STATISTICS

**STAT 574 MULT STAT METH**  
>6983 A 3 TTh 130-250 HSB B1602  
OFFERED JOINTLY WITH BI0ST 574 A  
EC CALL 543-8296 OR E-MAIL:  
KRISTIN@STAT.WASHINGTON.EDU

**STAT 578 SPEC TOP ADV BI0ST**  
6984 A 3 TTh 1000-1120 HSB B8904  
OFFERED JOINTLY WITH BI0ST 578 A

**STAT 582 ADV THRY STAT INFER**  
6985 A 3 MWF 1030-1120 PAB A212

**STAT 590 STAT SEMINAR**  
>6986 A 1 M 330-520 THO 101  
CREDIT/NO CREDIT ONLY  
EC CALL 543-8296 OR E-MAIL:  
KRISTIN@STAT.WASHINGTON.EDU

>6987 B 1 W 1200-120 SAV 245 BESAG,J  
CREDIT/NO CREDIT ONLY  
EC CALL 543-8296 OR E-MAIL:  
KRISTIN@STAT.WASHINGTON.EDU  
SPATIAL STATS

**STAT 592 SPEC TOP 8TAT**  
6988 A 3 MWF 230-320 DEN 206 PERLMAN,M  
MATH FUND ANOVA

**STAT 599 STAT CONSULTING**  
>6989 A VAR TO BE ARRANGED \* \*  
CREDIT/NO CREDIT ONLY  
INSTRUCTOR I.D. CALL 543-8296 OR  
E-MAIL: KRISTIN@STAT.WASHINGTON.EDU

**STAT 600 INDEPN DNT STDY/RSCH**  
>6990 A 1-9 TO BE ARRANGED \* \*  
CREDIT/NO CREDIT ONLY  
INSTRUCTOR I.D. CALL 543-8296 OR  
E-MAIL: KRISTIN@STAT.WASHINGTON.EDU

**STAT 700 MASTERS THESIS**  
>6991 A 1-9 TO BE ARRANGED \* \*  
INSTRUCTOR I.D. CALL 543-8296 OR  
E-MAIL: KRISTIN@STAT.WASHINGTON.EDU

**STAT 800 DOCTORAL DISSERTATN**  
>6992 A 1-9 TO BE ARRANGED \* \*  
CREDIT/NO CREDIT ONLY  
INSTRUCTOR I.D. CALL 543-8296 OR  
E-MAIL: KRISTIN@STAT.WASHINGTON.EDU

## WOMENS STUDIES

FOR FURTHER COURSES RELATED TO WOMEN STUDIES, SEE WOMEN STUDIES, PDL B110. STUDENTS WHO DO NOT ATTEND ALL REGULARLY SCHEDULED CLASS MEETINGS DURING THE FIRST WEEK OF THE QUARTER ARE SUBJECT TO BEING DROPPED AT THE DISCRETION OF DEPT.

\*\*WOMEN 200 - NOT OPEN TO STUDENT WHO HAVE TAKEN GIS 255 OR 256

**WOMEN 200 INTRO WOMEN STUDIES (I&S)**

7123 AA 5 MW 1230-220 SAV 239 TWINE,F  
Th 1230-120 CMU 232  
ADD CODE REQUIRED (PD.3)

7124 AB 5 MW 1230-220 SAV 239 TWINE,F  
Th 1230-120 PAB A110  
ADD CODE REQUIRED (PD.3)

7125 AC 5 MW 1230-220 SAV 239 TWINE,F  
Th 1230-120 PAB A114  
ADD CODE REQUIRED (PD.3)

7126 AD 5 MW 1230-220 SAV 239 TWINE,F  
Th 130-220 SIG 229  
ADD CODE REQUIRED (PD.3)

7127 AE 5 MW 1230-220 SAV 239 TWINE,F  
Th 130-220 LOW 101  
ADD CODE REQUIRED (PD.3)

7128 AF 5 MW 1230-220 SAV 239 TWINE,F  
Th 130-220 DEN 304  
ADD CODE REQUIRED (PD.3)

7129 AG 5 MW 1230-220 SAV 239 TWINE,F  
F 1230-120 DEN 205  
ADD CODE REQUIRED (PD.3)

7130 AH 5 MW 1230-220 SAV 239 TWINE,F  
F 1230-120 DEN 211  
ADD CODE REQUIRED (PD.3)

7131 AI 5 MW 1230-220 SAV 239 TWINE,F  
F 1230-120 DEN 302  
ADD CODE REQUIRED (PD.3)

**WOMEN 353 - PREREQUISITE: WOMEN 200 OR ANTH 202 OR PERM**

**WOMEN 363 ANTH STUDY OF WOMEN (I&S)**

7132 AA 5 MTWTh 1030-1120 SMI 102 JACOBS,S  
F 930-1020 SAV 127  
OFFERED JOINTLY WITH ANTH 353 AA

7133 AB 5 MTWTh 1030-1120 SMI 102 JACOBS,S  
F 1030-1120 SAV 127  
OFFERED JOINTLY WITH ANTH 353 AB

7134 AC 5 MTWTh 1030-1120 SMI 102 JACOBS,S  
F 1230-120 SAV 127  
OFFERED JOINTLY WITH ANTH 353 AC

7135 AD 5 MTWTh 1030-1120 SMI 102 JACOBS,S  
F 130-220 SAV 127  
OFFERED JOINTLY WITH ANTH 353 AD

>7136 AE 5 MTWTh 1030-1120 SMI 102 JACOBS,S  
H TO BE ARRANGED \* \* JACOBS,S  
OFFERED JOINTLY WITH ANTH 353 AE  
HONORS; EC PDL B110C

**\*\*WOMEN 357 - PREREQ: 200 OR 257 OR PSYCH 101 OR 102 OR 257**

**WOMEN 367 PSYCHOBIOL OF WOMEN (NW)**

7137 AA 5 TTh 930-1120 CMN 301 KENNEY,N  
Th 1130-1220 PAB B109  
OFFERED JOINTLY WITH PSYCH 357 AA

7138 AB 5 TTh 930-1120 CMN 301 KENNEY,N  
Th 1230-120 MEB 235  
OFFERED JOINTLY WITH PSYCH 357 AB

7139 AC 5 TTh 930-1120 CMN 301 KENNEY,N  
F 830-920 SMI 313  
OFFERED JOINTLY WITH PSYCH 357 AC

7140 AD 5 TTh 930-1120 CMN 301 KENNEY,N  
F 930-1020 SAV 313  
OFFERED JOINTLY WITH PSYCH 357 AD

7141 AE 5 TTh 930-1120 CMN 301 KENNEY,N  
F 930-1020 JHN 006  
OFFERED JOINTLY WITH PSYCH 357 AE

7142 AF 5 TTh 930-1120 CMN 301 KENNEY,N  
F 1130-1220 SAV 245  
OFFERED JOINTLY WITH PSYCH 357 AF

7143 AG 5 TTh 930-1120 CMN 301 KENNEY,N  
F 1130-1220 SIG 229  
OFFERED JOINTLY WITH PSYCH 357 AG

7144 AH 5 TTh 930-1120 CMN 301 KENNEY,N  
F 1230-120 SMI 313  
OFFERED JOINTLY WITH PSYCH 357 AH

**WOMEN 383 SOCL HST AMER WOMEN (I&S)**

7145 A 5 MTWThF 1230-120 THO 134 YEE,S  
OFFERED JOINTLY WITH HSTAA 373 A  
PREREQ: WOMEN 200 OR 283 OR  
HSTAA 201 OR PERM OF INSTR

**WOMEN 392 ASIAN AMER WOMEN (I&S)**

7146 A 5 MTWThF 930-1020 SAV 243 TIEN,L  
OFFERED JOINTLY WITH AAS 392 A  
MEETS WRITING COURSE REQUIREMENT

**WOMEN 400 SENIOR SEMINAR WS (I&S)**

7147 A 3 T 1230-320 SAV 151 JEFFORDS,S  
SENIORS ONLY  
WOMEN MAJORS ONLY  
PREREQ: SR STANDING & WOMEN STUDIES  
MAJOR

**WOMEN 466 CONTEMP FEM THEORY (I&S)**

>7148 A 5 MW 130-320 SMI 115 STUHLREHER,  
PREREQ: WOMEN 200, 206 OR EQUIV  
AS APPROVED BY INSTR

**WOMEN 468 LATIN AMER WOMEN (VLPA/I&S)**

>7149 A 5 MW 130-320 SAV 241 STEELE,C  
OFFERED JOINTLY WITH SPAN 468 A

**WOMEN 490 SPEC TOP WOMEN STDY (I&S)**

7150 A 5 MW 330-520 DEN 305 GINORIO,A  
WOMEN & SCIENCE

7151 B 5 TTh 930-1120 SAV 313 STYGALL,G  
OFFERED JOINTLY WITH ENGL 473 A  
LANGUAGE & GENDER

**WOMEN 496 TUTORING WOMEN STDY**

>7152 A 5 TO BE ARRANGED \* \*  
CREDIT/NO CREDIT ONLY  
5 DIGIT INSTR I.D. # PDL B110C  
PERM OF INSTR; PREREQ: 1 OR MORE  
UPPER-DIV COURSE RELEVANT TO WS;  
PRIOR COMPLETION OF COURSE (OR  
EQUIV) TO BE TUTORED

**WOMEN 497 FIELDWORK WOMEN ST**

>7153 A 3-15 TO BE ARRANGED \* \*  
CREDIT/NO CREDIT ONLY  
5 DIGIT INSTR I.D. # PDL B110C

**WOMEN 499 UNDERGRAD RESEARCH**

>7154 A 1-5 TO BE ARRANGED \* \*  
5 DIGIT INSTR I.D. # PDL B110C

**WOMEN 563 FEMINIST ANTHRO SEM**

7155 A 5 W 130-320 SAV 142 JACOBS,S  
OFFERED JOINTLY WITH ANTH 555 A  
PREREQ: GRAD STUDENTS ONLY

## ZOOLOGY

**STUDENTS NOT ATTENDING THE FIRST LAB MEETING OF A COURSE MAY BE DROPPED**

**ZOOL 118 SURVEY OF PHYSIOL (NW)**

7156 A 5 MTWThF 930-1020 ARC 147 WENDEROTH,M  
7157 U 5 TTh 630-850P SAV 239 FREDERICKSON

**ZOOL 119 ELEM PHYSIOL LAB (NW)**

7158 ZN 1 T 1230-220 HCK 346 WENDEROTH,M  
7159 Z0 1 Th 1230-220 HCK 346 WENDEROTH,M  
7160 ZP 1 T 230-420 HCK 346 WENDEROTH,M  
7161 ZQ 1 Th 230-420 HCK 346 WENDEROTH,M  
7162 ZR 1 M 1230-220 HCK 346 WENDEROTH,M  
7163 ZS 1 M 230-420 HCK 346 WENDEROTH,M

**ZOOL 408 MECH OF ANML BEHAV (NW)**

7164 A 4 TTh 930-1120 ARC 019 BRENOWITZ,E  
OFFERED JOINTLY WITH PSYCH 408 A  
PREREQ: PSYCH 200 OR BIOL 101 & 102  
OR PERM OF INSTR

**ZOOL 409 SOCIOBIOLOGY (NW)**

7165 AA 4 MWF 1130-1220 PAR 108 ROHWER,S  
T 930-1020 CHL 019  
OFFERED JOINTLY WITH PSYCH 409 AA

7166 AB 4 MWF 1130-1220 PAR 108 ROHWER,S  
Th 930-1020 CHL 019  
OFFERED JOINTLY WITH PSYCH 409 AB

7167 AC 4 MWF 1130-1220 PAR 108 ROHWER,S  
T 1230-120 CHL 019  
OFFERED JOINTLY WITH PSYCH 409 AC

7168 AD 4 MWF 1130-1220 PAR 108 ROHWER,S  
Th 1230-120 CHL 019  
OFFERED JOINTLY WITH PSYCH 409 AD

**ZOOL 434 INVERTEBRATE ZOO (NW)**

7169 AA 5 MWF 1030-1120 HCK 343 KOHN,A  
MW 130-420 HCK 343 KOHN,A

**ZOOL 463 CMPR ANAT VERTS (NW)**

7170 AA 5 MWF 1130-1220 CHL 015 PETERSEN,K  
TTh 830-1120 HCK 447  
7171 AB 5 MWF 1130-1220 CHL 015 PETERSEN,K  
TTh 1130-220 HCK 447  
7172 AC 5 MWF 1130-1220 CHL 015 PETERSEN,K  
TTh 230-520 HCK 447

**ZOOL 487 COMP ANIM REPRO (NW)**

7173 A 3 MWF 1130-1220 HCK 324 RAMENOFSKY,M

**ZOOL 488 COMP ANIM REPRO LAB (NW)**

7174 ZN 2 MW 230-420 HCK 446 RAMENOFSKY,M  
MEETS WRITING COURSE REQUIREMENT

## SYMBOLS

H = Honors Course  
> = Limited enrollment in this section, students must obtain Entry Code or Faculty Number.  
% = New Course (See front of Time Schedule)  
"HOW TO READ COURSE LISTINGS" (See back of Time Schedule)

VLPA = Visual, Literary and Performing Arts  
I&S = Individuals and Societies  
QSR = Quantitative, Symbolic, or Formal Reasoning  
C = English Composition

## REGISTRATION PERIODS

PD1. = Period I (Nov. 16-Dec. 2)  
PD2. = Period II (Dec. 5-Jan. 2)  
PD3. = Period III (Jan. 3-13)  
PD4. = Period IV (Jan. 17-Feb. 19)









UNIVERSITY OF WASHINGTON

WINTER QUARTER 1995

SCHOOL OF BUSINESS ADMINISTRATION

DEPT	COURSE	TITLE	BLM SECTION	CRD	DAY	TIME	BLDG ROOM	INSTRUCTOR	DEPT	COURSE	TITLE	BLM SECTION	CRD	DAY	TIME	BLDG ROOM	INSTRUCTOR	DEPT	COURSE	TITLE	BLM SECTION	CRD	DAY	TIME	BLDG ROOM	INSTRUCTOR
SPEC CODE		COMMENTS							SPEC CODE		COMMENTS							SPEC CODE		COMMENTS						

**BUSINESS ADMINISTRATION CONT'D**

B A 842 ENVIR MGMT II  
>1521 A 4 TTh 330-520 BLM 212 KARPOFF, J.  
GRADS ONLY  
BUS AD, ACCTG MAJORS ONLY  
MUST BE TAKEN WITH B A 544 A

B A 844 ENVIR MGMT SEMINAR  
>1522 A 1 T 1230-120 BLM 302  
CREDIT/NO CREDIT ONLY  
GRADS ONLY  
BUS AD, ACCTG MAJORS ONLY  
TO BE TAKEN WITH 542 A

B A 871 RESEARCH REPORTS  
>1523 A 4 TO BE ARRANGED \* \*

B A 872 RESEARCH REPORTS  
>1524 A 4 TO BE ARRANGED \* \*

B A 800 DOCTORAL DISSERTATION  
>1525 A 1-9 TO BE ARRANGED \* \*  
PHD STUDENTS ONLY  
INSTRUCTOR I.D. MKZ 110

**BUSINESS COMMUNICATION**

B CMU 301 BASIC WRITING BUS CMU  
1526 A 4 MW 130-320 BLM 308 BUCKNER, D  
NO FRESHMEN, SOPHMRS  
ONLY MAJORS FROM B A COLLEGE (PD.1)  
ADD CODE REQUIRED (PD.3)

1527 B 4 TTh 830-1020 BLM 414 WHELAN, J  
NO FRESHMEN, SOPHMRS  
ONLY MAJORS FROM B A COLLEGE (PD.1)  
ADD CODE REQUIRED (PD.3)

1528 C 4 MW 1030-1220 SMI 105 BUCKNER, D  
NO FRESHMEN, SOPHMRS  
ONLY MAJORS FROM B A COLLEGE (PD.1)  
ADD CODE REQUIRED (PD.3)

1529 D 4 MW 130-320 PAR 306 KALITZKI, J  
NO FRESHMEN, SOPHMRS  
ONLY MAJORS FROM B A COLLEGE (PD.1)  
ADD CODE REQUIRED (PD.3)

1530 E 4 TTh 130-320 SAV 241 WHELAN, J  
NO FRESHMEN, SOPHMRS  
ONLY MAJORS FROM B A COLLEGE (PD.1)  
ADD CODE REQUIRED (PD.3)

1531 F 4 TTh 130-320 RAI 105 COETHALS, C  
NO FRESHMEN, SOPHMRS  
ONLY MAJORS FROM B A COLLEGE (PD.1)  
ADD CODE REQUIRED (PD.3)

1532 G 4 TTh 330-520 BLM 202 WHELAN, J  
NO FRESHMEN, SOPHMRS  
ONLY MAJORS FROM B A COLLEGE (PD.1)  
ADD CODE REQUIRED (PD.3)

1533 U 4 MW 530-720P BLM 201 BAMBERRY, N  
NO FRESHMEN, SOPHMRS  
ONLY MAJORS FROM B A COLLEGE (PD.1)  
ADD CODE REQUIRED (PD.3)

B CMU 410 BUS REPORTS & CMU  
1534 A 5 MW 830-1020 BLM 306 KALITZKI, J  
NO FRESHMEN, SOPHMRS  
ONLY MAJORS FROM B A COLLEGE (PD.1)  
ADD CODE REQUIRED (PD.3)

**BUSINESS ECONOMICS**

B ECON 300 MANAGERIAL ECON  
1547 A 3 MW 730-850 BLM 206  
NO FRESHMEN, SOPHMRS  
ONLY MAJORS FROM B A COLLEGE

1548 B 3 MW 900-1020 SAV 341  
NO FRESHMEN, SOPHMRS  
ONLY MAJORS FROM B A COLLEGE

1549 C 3 TTh 1030-1150 DEN 304  
NO FRESHMEN, SOPHMRS  
ONLY MAJORS FROM B A COLLEGE

1550 D 3 TTh 130-250 DEN 306  
NO FRESHMEN, SOPHMRS  
ONLY MAJORS FROM B A COLLEGE

B ECON 301 INTERMED MACROECON  
1551 A 4 MW 130-320 RAI 105  
NO FRESHMEN, SOPHMRS  
ONLY MAJORS FROM B A COLLEGE (PD.1)

B ECON 420 FINANCIAL MARKETS  
1552 A 4 TTh 130-320 BLM 202 TARHOUNI, A  
NO FRESHMEN, SOPHMRS  
ONLY MAJORS FROM B A COLLEGE  
B A MAJORS ONLY (PD.1)

B ECON 427 INTERNATIONAL FIN  
1553 A 4 TTh 830-1020 BLM 206 DEWENTER, K  
NO FRESHMEN, SOPHMRS  
ONLY MAJORS FROM B A COLLEGE  
B A MAJORS ONLY (PD.1)

1554 B 4 TTh 1030-1220 BLM 206 DEWENTER, K  
NO FRESHMEN, SOPHMRS  
ONLY MAJORS FROM B A COLLEGE  
B A MAJORS ONLY (PD.1)

B ECON 499 UNDERGRAD RESEARCH  
>1555 A 1-6 TO BE ARRANGED \* \*  
ONLY MAJORS FROM B A COLLEGE  
INSTRUCTOR ID FROM INSTR REQUIRED

B ECON 520 FINANCIAL MARKETS  
1556 A 4 TTh 1030-1220 BLM 308 HESS, A  
GRADS ONLY  
BUS AD, ACCTG MAJORS ONLY  
ADD CODE REQUIRED (PD.3)

B ECON 527 INTR FIN & INV  
1557 A 4 TTh 330-520 BLM 414 DEWENTER, K  
GRADS ONLY  
ACCTG, BUS AD MAJORS ONLY  
ADD CODE REQUIRED (PD.3)

B ECON 528 INTR FIN MNGMT  
1558 A 4 TTh 130-320 BLM 302 HIGGINS, R  
GRADS ONLY  
BUS AD, ACCTG MAJORS ONLY  
ADD CODE REQUIRED (PD.3)

B ECON 600 INDEPENDNT STDY/RSCH  
>1559 A 1-9 TO BE ARRANGED \* \*  
GRADS ONLY  
B A MAJORS ONLY  
INSTRUCTOR I.D. MKZ 110

**BUSINESS POLICY**

B POL 470 BUSINESS POLICY  
1562 A 4 MW 330-520 BLM 214 BEARD, D  
NO FRESHMEN, SOPHMRS, JUNIORS  
ONLY MAJORS FROM B A COLLEGE

1563 B 4 MW 330-520 BLM 212  
NO FRESHMEN, SOPHMRS, JUNIORS  
ONLY MAJORS FROM B A COLLEGE

1564 C 4 TTh 130-320 BLM 306  
NO FRESHMEN, SOPHMRS, JUNIORS  
ONLY MAJORS FROM B A COLLEGE

1565 D 4 TTh 1230-220 KNE 110  
NO FRESHMEN, SOPHMRS, JUNIORS  
ONLY MAJORS FROM B A COLLEGE

1566 E 4 TTh 830-1020 SMI 405  
NO FRESHMEN, SOPHMRS, JUNIORS  
ONLY MAJORS FROM B A COLLEGE

B POL 471 SMALL BUSINESS MGMT  
1567 A 4 TTh 1030-1220 BLM 202 BUTLER, J  
NO FRESHMEN, SOPHMRS, JUNIORS  
ONLY MAJORS FROM B A COLLEGE

1568 B 4 TTh 130-320 BLM 312 VESPER, J  
NO FRESHMEN, SOPHMRS, JUNIORS  
ONLY MAJORS FROM B A COLLEGE

B POL 499 UNDERGRAD RESEARCH  
>1569 A 1-6 TO BE ARRANGED \* \*  
ONLY MAJORS FROM B A COLLEGE  
INSTRUCTOR ID FROM INSTR REQUIRED

B POL 630 ENTREPRENEURSHIP  
1570 A 4 TTh 330-520 BLM 204 VESPER, K  
GRADS ONLY  
ACCTG, BUS AD MAJORS ONLY  
ADD CODE REQUIRED (PD.3)

B POL 670 STRATEGIC PLG SYSTMS  
1571 A 4 MW 130-320 RAI 107 BEARD, D  
GRADS ONLY  
ACCTG, BUS AD MAJORS ONLY  
ADD CODE REQUIRED (PD.3)

B POL 692 SOC THEORIES IN 8M  
1573 A 4 TTh 230-420 SAV 243 SCHULZ, M  
GRADS ONLY  
BUS AD, ACCTG MAJORS ONLY  
ADD CODE REQUIRED (PD.3)  
PHD ONLY

B POL 600 INDEPENDNT STDY/RSCH  
>1574 A 1-9 TO BE ARRANGED \* \*  
GRADS ONLY  
ACCTG, BUS AD MAJORS ONLY  
INSTRUCTOR I.D. MKZ 110

**FINANCE**

FIN 360 BUSINESS FINANCE  
3461 A 4 MW 830-1020 ARC 019  
NO FRESHMEN, SOPHMRS  
ONLY MAJORS FROM B A COLLEGE

3462 B 4 TTh 330-520 SAV 211  
NO FRESHMEN, SOPHMRS  
ONLY MAJORS FROM B A COLLEGE

3463 C 4 MW 330-520 BLM 304  
NO FRESHMEN, SOPHMRS  
ONLY MAJORS FROM B A COLLEGE

3464 D 4 MW 130-320 LOW 105  
NO FRESHMEN, SOPHMRS  
ONLY MAJORS FROM B A COLLEGE

3465 E 4 TTh 130-320 BLM 204  
NO FRESHMEN, SOPHMRS  
ONLY MAJORS FROM B A COLLEGE

3466 F 4 MW 830-1020 SMI 404 KOSKI, J  
NO FRESHMEN, SOPHMRS  
ONLY MAJORS FROM B A COLLEGE

FIN 423 BANKNG & FINCL SYST  
3467 A 4 TTh 130-320 SAV 239 HESS, A  
NO FRESHMEN, SOPHMRS  
ONLY MAJORS FROM B A COLLEGE

FIN 450 PROB IN CORP FIN  
3468 A 4 MW 130-320 CLK 119 MALATESTA, P  
NO FRESHMEN, SOPHMRS  
ONLY MAJORS FROM B A COLLEGE

FIN 463 FINANCL THRY & ANALYS  
3469 A 4 MW 830-1020 BLM 312 PONTIFF, J  
JUNIORS, SENIORS ONLY (PD.1)  
B A MAJORS ONLY (PD.1)  
NO FRESHMEN, SOPHMRS (PD.2&3)  
ONLY MAJORS FROM B A COLLEGE (PD.2&3)

FIN 480 INVESTMENTS  
3470 A 4 MW 1030-1220 BLM 204 TANNER, G  
NO FRESHMEN, SOPHMRS  
ONLY MAJORS FROM B A COLLEGE

3471 B 4 MW 130-320 SAV 153 TANNER, G  
NO FRESHMEN, SOPHMRS  
ONLY MAJORS FROM B A COLLEGE

FIN 461 FIN FUT & OPT MKTS  
3472 A 4 MW 130-320 BLM 206 KAMARA, A  
NO FRESHMEN, SOPHMRS  
ONLY MAJORS FROM B A COLLEGE

FIN 499 UNDERGRAD RESEARCH  
>3473 A 1-6 TO BE ARRANGED \* \*  
ONLY MAJORS FROM B A COLLEGE  
INSTRUCTOR I.D. FROM INSTR REQUIRED

SYMBOLS

H = Honors Course  
> = Limited enrollment in this section, students must obtain Entry Code or Faculty Number.  
% = New Course (See front of Time Schedule)  
"HOW TO READ COURSE LISTINGS" (See back of Time Schedule)

VLPA = Visual, Literary and Performing Arts  
I&S = Individuals and Societies  
QSR = Quantitative, Symbolic, or Formal Reasoning  
C = English Composition

REGISTRATION PERIODS

PD1. = Period I (Nov. 18-Dec. 2)  
PD2. = Period II (Dec. 5-Jan. 2)  
PD3. = Period III (Jan. 3-13)  
PD4. = Period IV (Jan. 17-Feb. 19)

## UNIVERSITY OF WASHINGTON

## WINTER QUARTER 1995

## SCHOOL OF BUSINESS ADMINISTRATION

DEPT BLM SPEC	COURSE SECTION CODE	TITLE CRD COMMENTS	DAY	TIME	BLDG	ROOM	INSTRUCTOR	DEPT BLM SPEC	COURSE SECTION CODE	TITLE CRD COMMENTS	DAY	TIME	BLDG	ROOM	INSTRUCTOR	DEPT BLM SPEC	COURSE SECTION CODE	TITLE CRD COMMENTS	DAY	TIME	BLDG	ROOM	INSTRUCTOR		
<b>FINANCE CONT'D</b>																									
FIN 650	ADV BUS FIN							>3899	E 4	MW	130-320	SME 105	FULLER, S	4067	AE 4	MW	130-250	ARC 147	LOU, C						
3474	A 4	MW	130-320	PAR 120	PONTIFF, J																				
	GRADS ONLY BUS AD, ACCTG MAJORS ONLY ADD CODE REQUIRED (PD.3)																								
3475	B 4	MW	330-520	DEN 213	PONTIFF, J			>3900	F 4	TTh	130-320	THO 125	WINTERS, D	4068	AF 4	MW	130-250	ARC 147	LOU, C						
	GRADS ONLY BUS AD, ACCTG MAJORS ONLY ADD CODE REQUIRED (PD.3)																								
FIN 653	CAPITAL INVEST PLNG							>3901	G 4	MW	230-420	SAV 315		4069	AG 4	MW	130-250	ARC 147	LOU, C						
3476	A 4	TTh	830-1020	BLM 302	HIGGINS, R																				
	GRADS ONLY ACCTG, BUS AD MAJORS ONLY ADD CODE REQUIRED (PD.3)																								
FIN 660	INVESTMENTS							>3903	I 4	MW	830-1020	SAV 313	LEE, T	4070	AH 4	MW	130-250	ARC 147	LOU, C						
3477	A 4	MW	1030-1220	BLM 212	ROLEY, V																				
	GRADS ONLY ACCTG, BUS AD MAJORS ONLY ADD CODE REQUIRED (PD.3)																								
3478	B 4	MW	130-320	BLM 212	ROLEY, V			HRMOB 410	STAFFING																
	GRADS ONLY BUS AD, ACCTG MAJORS ONLY ADD CODE REQUIRED (PD.3)																								
FIN 661	FIN FUT & OPT MKTS							3902	H 4	MW	330-520	SME 307													
3479	A 4	MW	330-520	BLM 414	KAMARA, A																				
	GRADS ONLY ACCTG, BUS AD MAJORS ONLY ADD CODE REQUIRED (PD.3)																								
FIN 691	CORPORATE FINANCE							>3903	I 4	MW	830-1020	SAV 313	LEE, T	4071	A 4	TTh	830-1020	BLM 204	LANGFORD, J						
3480	A 4	TTh	1030-1220	SME 111	KOSKI, J																				
	GRADS ONLY ACCTG, BUS AD MAJORS ONLY ADD CODE REQUIRED (PD.3) PH.D STUDENTS																								
FIN 699	DOCTORAL SMNR-FIN							HRMOB 480	NEGOTIATIONS					4072	B 4	TTh	1030-1220	BLM 204							
3481	A 1					NOVAES, W																			
	GRADS ONLY BUS AD, ACCTG MAJORS ONLY ADD CODE REQUIRED (PD.3) PHD STUDENTS																								
3482	B 1	F	830-1020	BLM 308	RICE, E			HRMOB 470	MOTIVATION & PERF					4073	A 4	MW	1230-220	BLM 204	PRATER, G						
	GRADS ONLY BUS AD, ACCTG MAJORS ONLY ADD CODE REQUIRED (PD.3) INSTRUCTOR I.D. MKZ 110																								
FIN 600	INDEPNNT STDY/RSCH							HRMOB 476	ORG DEV & CHANGE					4074	A 4	MW	830-1020	BLM 204	LOU, C						
>3483	A 1-9	F	130-320	BLM 302																					
	GRADS ONLY BUS AD, ACCTG MAJORS ONLY INSTRUCTOR I.D. MKZ 110																								
<b>HUMAN RESOURCE MANAGE &amp; ORGANIZ BEHAVIOR</b>																									
HRMOB 301	PERS SYS & IND REL							HRMOB 499	UNDERGRAD RESEARCH					4075	A 4	TTh	830-1020	BLM 408	KOUSHIK, M						
3894	A 3	MW	830-950	THO 334																					
	NO FRESHMEN, SOPHMS ONLY MAJORS FROM B A COLLEGE (PD.1)																								
HRMOB 400	MGT OF ORG BEH							>3908	A 1-6					4076	A 1-4										
>3895	A 4	MW	830-1020	SAV 127	BUCK, V																				
	DROP CODE REQUIRED NO FRESHMEN, SOPHMS ONLY MAJORS FROM B A COLLEGE COHORT SECTION																								
>3896	B 4	TTh	830-1020	PAB A118	HOLTON, J			HRMOB 499	UNDERGRAD RESEARCH					4077	A 1-4										
	DROP CODE REQUIRED NO FRESHMEN, SOPHMS ONLY MAJORS FROM B A COLLEGE COHORT SECTION																								
>3897	C 4	MW	1030-1220	THO 235																					
	DROP CODE REQUIRED NO FRESHMEN, SOPHMS ONLY MAJORS FROM B A COLLEGE COHORT SECTION																								
>3898	D 4	TTh	1030-1220	THO 235	WINTERS, D			HRMOB 501	HUM RES MGT					4078	A 4	TTh	1030-1220	BLM 302	MANNINO, M						
	DROP CODE REQUIRED NO FRESHMEN, SOPHMS ONLY MAJORS FROM B A COLLEGE COHORT SECTION																								
<b>INFORMATION SERVICES</b>																									
IS 300	INTRO TO INFO SYS							3909	A 3	MW	130-320	PAR 213	HUBER, V	4079	A 4	TTh	330-520	BLM 302	MANNINO, M						
4063	AA 4	MW	130-250	ARC 147	LOU, C																				
	Th 830-1020 BLM 402 ONLY MAJORS FROM B A COLLEGE ADD CODE REQUIRED (PD.3)																								
4064	AB 4	MW	130-250	ARC 147	LOU, C			HRMOB 600	INDEPNNT STDY/RSCH					4080	A 1	F	1030-1220	BLM 302							
	F 830-1020 BLM 402 ONLY MAJORS FROM B A COLLEGE ADD CODE REQUIRED (PD.3)																								
4065	AC 4	MW	130-250	ARC 147	LOU, C																				
	Th 1030-1220 BLM 402 ONLY MAJORS FROM B A COLLEGE ADD CODE REQUIRED (PD.3)																								
4066	AD 4	MW	130-250	ARC 147	LOU, C																				
	F 1030-1220 BLM 402 ONLY MAJORS FROM B A COLLEGE ADD CODE REQUIRED (PD.3)																								
<b>IS 600 INDEPNNT STDY/RSCH</b>																									
>4081	A 1-9																								
	GRADS ONLY BUS AD, ACCTG MAJORS ONLY INSTRUCTOR I.D. MKZ 110																								

## SYMBOLS

H = Honors Course  
> = Limited enrollment in this section, students must obtain Entry Code or Faculty Number.  
% = New Course (See front of Time Schedule)  
"HOW TO READ COURSE LISTINGS" (See back of Time Schedule)

VLPA = Visual, Literary and Performing Arts  
I&S = Individuals and Societies  
QSR = Quantitative, Symbolic, or Formal Reasoning  
C = English Composition

## REGISTRATION PERIODS

PD1. = Period I (Nov. 16-Dec. 2)  
PD2. = Period II (Dec. 5-Jan. 2)  
PD3. = Period III (Jan. 3-13)  
PD4. = Period IV (Jan. 17-Feb. 19)



## UNIVERSITY OF WASHINGTON

## SCHOOL OF BUSINESS ADMINISTRATION

## WINTER QUARTER 1995

DEPT	COURSE	TITLE	BLM	SECTION	CRD	DAY	TIME	BLDG	ROOM	INSTRUCTOR	DEPT	COURSE	TITLE	BLM	SECTION	CRD	DAY	TIME	BLDG	ROOM	INSTRUCTOR	DEPT	COURSE	TITLE	BLM	SECTION	CRD	DAY	TIME	BLDG	ROOM	INSTRUCTOR	
SPEC	CODE	COMMENTS									SPEC	CODE	COMMENTS									SPEC	CODE	COMMENTS									
<b>MARKETING CONT'D</b>																																	
<b>OPMGT 599 DOCTORAL SMNR-MKTG</b> 4788 A 1 TO BE ARRANGED * * RUTH, J GRADS ONLY ACCTG, BUS AD MAJORS ONLY ADD CODE REQUIRED (PD.3)											<b>OPMGT 600 INDEPNENT STDY/RSCH</b> >4789 A 1-9 TO BE ARRANGED * * GRADS ONLY BUS AD, ACCTG MAJORS ONLY INSTRUCTOR I.D. MKZ 110											<b>5321 C 5 MMF 130-250 DEN 307 HERB, M</b> NO FRESHMEN, SOPHMRS ONLY MAJORS FROM B A COLLEGE (PD.1&2)											
<b>OPMGT 301 PRIN OPER MGT</b> >5412 A 4 MW 830-1020 BLM 304 DROP CODE REQUIRED NO FRESHMEN, SOPHMRS ONLY MAJORS FROM B A COLLEGE COHORT SECTION											<b>OPMGT 600 INDEPNENT STDY/RSCH</b> >5425 A 1-9 TO BE ARRANGED * * GRADS ONLY BUS AD, ACCTG MAJORS ONLY INSTRUCTOR I.D. MKZ 110											<b>O E 440 ORG STRUCTURE</b> 5322 A 3 MW 900-1020 PAR 310 SCHULZ, M NO FRESHMEN, SOPHMRS ONLY MAJORS FROM B A COLLEGE											
<b>OPMGT 301 PRIN OPER MGT</b> >5413 B 4 MW 1030-1220 BLM 304 DROP CODE REQUIRED NO FRESHMEN, SOPHMRS ONLY MAJORS FROM B A COLLEGE COHORT SECTION											<b>OPMGT 600 INDEPNENT STDY/RSCH</b> >5425 A 1-9 TO BE ARRANGED * * GRADS ONLY BUS AD, ACCTG MAJORS ONLY INSTRUCTOR I.D. MKZ 110											<b>5323 C 3 TTh 230-350 DEN 314 SAXBERG, B</b> NO FRESHMEN, SOPHMRS ONLY MAJORS FROM B A COLLEGE											
<b>OPMGT 301 PRIN OPER MGT</b> >5414 C 4 MW 230-420 BLM 204 DROP CODE REQUIRED NO FRESHMEN, SOPHMRS ONLY MAJORS FROM B A COLLEGE COHORT SECTION											<b>OPMGT 600 INDEPNENT STDY/RSCH</b> >5425 A 1-9 TO BE ARRANGED * * GRADS ONLY BUS AD, ACCTG MAJORS ONLY INSTRUCTOR I.D. MKZ 110											<b>5324 D 3 MW 130-250 SAV 317</b> NO FRESHMEN, SOPHMRS ONLY MAJORS FROM B A COLLEGE											
<b>OPMGT 301 PRIN OPER MGT</b> >5415 D 4 MW 130-320 BLM 304 DROP CODE REQUIRED NO FRESHMEN, SOPHMRS ONLY MAJORS FROM B A COLLEGE COHORT SECTION											<b>OPMGT 600 INDEPNENT STDY/RSCH</b> >5425 A 1-9 TO BE ARRANGED * * GRADS ONLY BUS AD, ACCTG MAJORS ONLY INSTRUCTOR I.D. MKZ 110											<b>5325 E 3 TTh 1030-1150 SMI 105 COLLINS, P</b> NO FRESHMEN, SOPHMRS ONLY MAJORS FROM B A COLLEGE											
<b>OPMGT 301 PRIN OPER MGT</b> >5416 E 4 TTh 830-1020 BLM 304 DROP CODE REQUIRED NO FRESHMEN, SOPHMRS ONLY MAJORS FROM B A COLLEGE COHORT SECTION											<b>OPMGT 600 INDEPNENT STDY/RSCH</b> >5425 A 1-9 TO BE ARRANGED * * GRADS ONLY BUS AD, ACCTG MAJORS ONLY INSTRUCTOR I.D. MKZ 110											<b>5326 F 3 TTh 230-350 SAV 127</b> NO FRESHMEN, SOPHMRS ONLY MAJORS FROM B A COLLEGE											
<b>OPMGT 301 PRIN OPER MGT</b> >5417 F 4 TTh 1030-1220 BLM 304 DROP CODE REQUIRED NO FRESHMEN, SOPHMRS ONLY MAJORS FROM B A COLLEGE COHORT SECTION											<b>OPMGT 600 INDEPNENT STDY/RSCH</b> >5425 A 1-9 TO BE ARRANGED * * GRADS ONLY BUS AD, ACCTG MAJORS ONLY INSTRUCTOR I.D. MKZ 110											<b>5327 H 3 TTh 130-250 BLM 206 SCOTT, W</b> NO FRESHMEN, SOPHMRS ONLY MAJORS FROM B A COLLEGE											
<b>OPMGT 301 PRIN OPER MGT</b> >5418 G 4 TTh 130-320 BLM 304 DROP CODE REQUIRED NO FRESHMEN, SOPHMRS ONLY MAJORS FROM B A COLLEGE COHORT SECTION											<b>OPMGT 600 INDEPNENT STDY/RSCH</b> >5425 A 1-9 TO BE ARRANGED * * GRADS ONLY BUS AD, ACCTG MAJORS ONLY INSTRUCTOR I.D. MKZ 110											<b>O E 489 UNDERGRAD RESEARCH</b> >5328 A 1-6 TO BE ARRANGED * * ONLY MAJORS FROM B A COLLEGE INSTRUCTOR ID FROM INSTR REQUIRED											
<b>OPMGT 301 PRIN OPER MGT</b> 5419 H 4 TTh 330-520 BLM 304 NO FRESHMEN, SOPHMRS ONLY MAJORS FROM B A COLLEGE											<b>OPMGT 600 INDEPNENT STDY/RSCH</b> >5425 A 1-9 TO BE ARRANGED * * GRADS ONLY BUS AD, ACCTG MAJORS ONLY INSTRUCTOR I.D. MKZ 110											<b>O E 614 COMMERCIAL LAW</b> 5329 A 4 MW 1030-1220 SAV 127 HAY, J GRADS ONLY ACCTG, BUS AD MAJORS ONLY ADD CODE REQUIRED (PD.3)											
<b>OPMGT 489 UNDERGRAD RESEARCH</b> >5420 A 1-6 TO BE ARRANGED * * ONLY MAJORS FROM B A COLLEGE INSTRUCTOR ID FROM INSTR REQUIRED											<b>OPMGT 600 INDEPNENT STDY/RSCH</b> >5425 A 1-9 TO BE ARRANGED * * GRADS ONLY BUS AD, ACCTG MAJORS ONLY INSTRUCTOR I.D. MKZ 110											<b>O E 670 SEM-MGMT TECH &amp; INH</b> 5330 A 4 MW 230-420 DEN 306 HILL, C GRADS ONLY ACCTG, BUS AD MAJORS ONLY ADD CODE REQUIRED (PD.3)											
<b>OPMGT 535 LOGISTICS</b> 5421 A 4 TTh 1030-1220 BLM 414 GRADS ONLY BUS AD, ACCTG MAJORS ONLY ADD CODE REQUIRED (PD.3)											<b>OPMGT 600 INDEPNENT STDY/RSCH</b> >5425 A 1-9 TO BE ARRANGED * * GRADS ONLY BUS AD, ACCTG MAJORS ONLY INSTRUCTOR I.D. MKZ 110											<b>O E 676 SMNR ADV ORGNZ THRY</b> 5331 A 4 TTh 330-520 DEN 313 COLLINS, P GRADS ONLY BUS AD, ACCTG MAJORS ONLY ADD CODE REQUIRED (PD.3)											
<b>OPMGT 545 QUALITY</b> 5422 A 4 MW 830-1020 MUS 212 NEWELL, W GRADS ONLY BUS AD, ACCTG MAJORS ONLY ADD CODE REQUIRED (PD.3)											<b>OPMGT 600 INDEPNENT STDY/RSCH</b> >5425 A 1-9 TO BE ARRANGED * * GRADS ONLY BUS AD, ACCTG MAJORS ONLY INSTRUCTOR I.D. MKZ 110											<b>O E 600 INDEPNENT STDY/RSCH</b> >5332 A 1-9 TO BE ARRANGED * * GRADS ONLY BUS AD, ACCTG MAJORS ONLY INSTRUCTOR I.D. MKZ 110											
<b>OPMGT 550 PROJECT MANAGEMENT</b> 5423 A 4 MW 1030-1220 SAV 326 KLASTORIN, T GRADS ONLY BUS AD, ACCTG MAJORS ONLY ADD CODE REQUIRED (PD.3)											<b>OPMGT 600 INDEPNENT STDY/RSCH</b> >5425 A 1-9 TO BE ARRANGED * * GRADS ONLY BUS AD, ACCTG MAJORS ONLY INSTRUCTOR I.D. MKZ 110											<b>&gt;5333 B 1-9 MTWTF 1230-120 BLM 314</b> ACCTG MAJORS ONLY											
<b>OPMGT 550 PROJECT MANAGEMENT</b> 5423 A 4 MW 1030-1220 SAV 326 KLASTORIN, T GRADS ONLY BUS AD, ACCTG MAJORS ONLY ADD CODE REQUIRED (PD.3)											<b>OPMGT 600 INDEPNENT STDY/RSCH</b> >5425 A 1-9 TO BE ARRANGED * * GRADS ONLY BUS AD, ACCTG MAJORS ONLY INSTRUCTOR I.D. MKZ 110											<b>&gt;5334 C 1-9 MTWTF 1230-120 BLM 416</b> ACCTG MAJORS ONLY											
<b>OPERATIONS MANAGEMENT</b>																																	
<b>OPMGT 301 PRIN OPER MGT</b> >5412 A 4 MW 830-1020 BLM 304 DROP CODE REQUIRED NO FRESHMEN, SOPHMRS ONLY MAJORS FROM B A COLLEGE COHORT SECTION											<b>OPMGT 600 INDEPNENT STDY/RSCH</b> >5425 A 1-9 TO BE ARRANGED * * GRADS ONLY BUS AD, ACCTG MAJORS ONLY INSTRUCTOR I.D. MKZ 110											<b>O E 200 INTRODUCTION TO LAW</b> 5300 A 5 MMF 730-850 MLR 316 HALE, S NO FRESHMEN											
<b>OPMGT 301 PRIN OPER MGT</b> >5413 B 4 MW 1030-1220 BLM 304 DROP CODE REQUIRED NO FRESHMEN, SOPHMRS ONLY MAJORS FROM B A COLLEGE COHORT SECTION											<b>OPMGT 600 INDEPNENT STDY/RSCH</b> >5425 A 1-9 TO BE ARRANGED * * GRADS ONLY BUS AD, ACCTG MAJORS ONLY INSTRUCTOR I.D. MKZ 110											5301 B 5 MMF 730-850 SAV 243 MYER, K NO FRESHMEN											
<b>OPMGT 301 PRIN OPER MGT</b> >5414 C 4 MW 230-420 BLM 204 DROP CODE REQUIRED NO FRESHMEN, SOPHMRS ONLY MAJORS FROM B A COLLEGE COHORT SECTION											<b>OPMGT 600 INDEPNENT STDY/RSCH</b> >5425 A 1-9 TO BE ARRANGED * * GRADS ONLY BUS AD, ACCTG MAJORS ONLY INSTRUCTOR I.D. MKZ 110											5302 D 5 MMF 730-850 SAV 341 DAWSON, S NO FRESHMEN											
<b>OPMGT 301 PRIN OPER MGT</b> >5415 D 4 MW 130-320 BLM 304 DROP CODE REQUIRED NO FRESHMEN, SOPHMRS ONLY MAJORS FROM B A COLLEGE COHORT SECTION											<b>OPMGT 600 INDEPNENT STDY/RSCH</b> >5425 A 1-9 TO BE ARRANGED * * GRADS ONLY BUS AD, ACCTG MAJORS ONLY INSTRUCTOR I.D. MKZ 110											5303 E 5 MMF 730-850 SAV 241 GAUTSCHI, F NO FRESHMEN											
<b>OPMGT 301 PRIN OPER MGT</b> >5416 E 4 TTh 830-1020 BLM 304 DROP CODE REQUIRED NO FRESHMEN, SOPHMRS ONLY MAJORS FROM B A COLLEGE COHORT SECTION											<b>OPMGT 600 INDEPNENT STDY/RSCH</b> >5425 A 1-9 TO BE ARRANGED * * GRADS ONLY BUS AD, ACCTG MAJORS ONLY INSTRUCTOR I.D. MKZ 110											5304 F 5 MMF 400-520 AND 223 HELF, S NO FRESHMEN											
<b>OPMGT 301 PRIN OPER MGT</b> >5417 F 4 TTh 1030-1220 BLM 304 DROP CODE REQUIRED NO FRESHMEN, SOPHMRS ONLY MAJORS FROM B A COLLEGE COHORT SECTION											<b>OPMGT 600 INDEPNENT STDY/RSCH</b> >5425 A 1-9 TO BE ARRANGED * * GRADS ONLY BUS AD, ACCTG MAJORS ONLY INSTRUCTOR I.D. MKZ 110											5305 G 5 MMF 230-350 AND 223 HELF, S NO FRESHMEN											
<b>OPMGT 301 PRIN OPER MGT</b> >5418 G 4 TTh 130-320 BLM 304 DROP CODE REQUIRED NO FRESHMEN, SOPHMRS ONLY MAJORS FROM B A COLLEGE COHORT SECTION											<b>OPMGT 600 INDEPNENT STDY/RSCH</b> >5425 A 1-9 TO BE ARRANGED * * GRADS ONLY BUS AD, ACCTG MAJORS ONLY INSTRUCTOR I.D. MKZ 110											5306 H 5 MMF 130-250 SAV 243 HAMMEL, L NO FRESHMEN											
<b>OPMGT 301 PRIN OPER MGT</b> 5419 H 4 TTh 330-520 BLM 304 NO FRESHMEN, SOPHMRS ONLY MAJORS FROM B A COLLEGE											<b>OPMGT 600 INDEPNENT STDY/RSCH</b> >5425 A 1-9 TO BE ARRANGED * * GRADS ONLY BUS AD, ACCTG MAJORS ONLY INSTRUCTOR I.D. MKZ 110											5307 I 5 MMF 1130-1250 GLD 435 HAMMEL, L NO FRESHMEN											
<b>OPMGT 489 UNDERGRAD RESEARCH</b> >5420 A 1-6 TO BE ARRANGED * * ONLY MAJORS FROM B A COLLEGE INSTRUCTOR ID FROM INSTR REQUIRED											<b>OPMGT 600 INDEPNENT STDY/RSCH</b> >5425 A 1-9 TO BE ARRANGED * * GRADS ONLY BUS AD, ACCTG MAJORS ONLY INSTRUCTOR I.D. MKZ 110											5308 J 5 MMF 1100-1220 PAR 212 GAUTSCHI, F NO FRESHMEN											
<b>OPMGT 535 LOGISTICS</b> 5421 A 4 TTh 1030-1220 BLM 414 GRADS ONLY BUS AD, ACCTG MAJORS ONLY ADD CODE REQUIRED (PD.3)											<b>OPMGT 600 INDEPNENT STDY/RSCH</b> >5425 A 1-9 TO BE ARRANGED * * GRADS ONLY BUS AD, ACCTG MAJORS ONLY INSTRUCTOR I.D. MKZ 110											<b>O E 302 ORG &amp; ENVIRONMENT</b> 5309 A 4 MW 300-450 DEN 211 HEeley, M NO FRESHMEN, SOPHMRS ONLY MAJORS FROM B A COLLEGE											
<b>OPMGT 545 QUALITY</b> 5422 A 4 MW 830-1020 MUS 212 NEWELL, W GRADS ONLY BUS AD, ACCTG MAJORS ONLY ADD CODE REQUIRED (PD.3)											<b>OPMGT 600 INDEPNENT STDY/RSCH</b> >5425 A 1-9 TO BE ARRANGED * * GRADS ONLY BUS AD, ACCTG MAJORS ONLY INSTRUCTOR I.D. MKZ 110											5310 B 4 MW 230-420 DEN 315 THOMAS, T NO FRESHMEN, SOPHMRS ONLY MAJORS FROM B A COLLEGE											
<b>OPMGT 550 PROJECT MANAGEMENT</b> 5423 A 4 MW 1030-1220 SAV 326 KLASTORIN, T GRADS ONLY BUS AD, ACCTG MAJORS ONLY ADD CODE REQUIRED (PD.3)											<b>OPMGT 600 INDEPNENT STDY/RSCH</b> >5425 A 1-9 TO BE ARRANGED * * GRADS ONLY BUS AD, ACCTG MAJORS ONLY INSTRUCTOR I.D. MKZ 110											5311 C 4 MW 230-420 SAV 311 WICKS, A NO FRESHMEN, SOPHMRS ONLY MAJORS FROM B A COLLEGE											
<b>OPMGT 550 PROJECT MANAGEMENT</b> 5423 A 4 MW 1030-1220 SAV 326 KLASTORIN, T GRADS ONLY BUS AD, ACCTG MAJORS ONLY ADD CODE REQUIRED (PD.3)											<b>OPMGT 600 INDEPNENT STDY/RSCH</b> >5425 A 1-9 TO BE ARRANGED * * GRADS ONLY BUS AD, ACCTG MAJORS ONLY INSTRUCTOR I.D. MKZ 110											5312 D 4 TTh 230-420 SMI 405 NO FRESHMEN, SOPHMRS ONLY MAJORS FROM B A COLLEGE											
<b>OPMGT 550 PROJECT MANAGEMENT</b> 5423 A 4 MW 1030-1220 SAV 326 KLASTORIN, T GRADS ONLY BUS AD, ACCTG MAJORS ONLY ADD CODE REQUIRED (PD.3)											<b>OPMGT 600 INDEPNENT STDY/RSCH</b> >5425 A 1-9 TO BE ARRANGED * * GRADS ONLY BUS AD, ACCTG MAJORS ONLY INSTRUCTOR I.D. MKZ 110											5313 E 4 TTh 130-320 SAV 335 STRONG, D NO FRESHMEN, SOPHMRS ONLY MAJORS FROM B A COLLEGE											
<b>OPMGT 550 PROJECT MANAGEMENT</b> 5423 A 4 MW 1030-1220 SAV 326 KLASTORIN, T GRADS ONLY BUS AD, ACCTG MAJORS ONLY ADD CODE REQUIRED (PD.3)											<b>OPMGT 600 INDEPNENT STDY/RSCH</b> >5425 A 1-9 TO BE ARRANGED * * GRADS ONLY BUS AD, ACCTG MAJORS ONLY INSTRUCTOR I.D. MKZ 110											5314 F 4 TTh 330-520 DEN 209 STRONG, P NO FRESHMEN, SOPHMRS ONLY MAJORS FROM B A COLLEGE											
<b>OPMGT 550 PROJECT MANAGEMENT</b> 5423 A 4 MW 1030-1220 SAV 326 KLASTORIN, T GRADS ONLY BUS AD, ACCTG MAJORS ONLY ADD CODE REQUIRED (PD.3)											<b>OPMGT 600 INDEPNENT STDY/RSCH</b> >5425 A 1-9 TO BE ARRANGED * * GRADS ONLY BUS AD, ACCTG MAJORS ONLY INSTRUCTOR I.D. MKZ 110											5315 G 4 MW 830-1020 SMI 405 NO FRESHMEN, SOPHMRS ONLY MAJORS FROM B A COLLEGE											
<b>OPMGT 550 PROJECT MANAGEMENT</b> 5423 A 4 MW 1030-1220 SAV 326 KLASTORIN, T GRADS ONLY BUS AD, ACCTG MAJORS ONLY ADD CODE REQUIRED (PD.3)											<b>OPMGT 600 INDEPNENT STDY/RSCH</b> >5425 A 1-9 TO BE ARRANGED * * GRADS ONLY BUS AD, ACCTG MAJORS ONLY INSTRUCTOR I.D. MKZ 110											<b>O E 310 POL &amp; REG ENV BUS</b> 5316 A 5 MMF 900-1020 SMI 307 BERGER, R NO FRESHMEN, SOPHMRS ONLY MAJORS FROM B A COLLEGE (PD.1)											
<b>OPMGT 550 PROJECT MANAGEMENT</b> 5423 A 4 MW 1030-1220 SAV 326 KLASTORIN, T GRADS ONLY BUS AD, ACCTG MAJORS ONLY ADD CODE REQUIRED (PD.3)											<b>OPMGT 600 INDEPNENT STDY/RSCH</b> >5425 A 1-9 TO BE ARRANGED * * GRADS ONLY BUS AD, ACCTG MAJORS ONLY INSTRUCTOR I.D. MKZ 110											<b>O E 314 HIS DEV BUS/GOV REL</b> 5317 A 3 TTh 1030-1150 SMI 311 SCOTT, W NO FRESHMEN, SOPHMRS ONLY MAJORS FROM B A COLLEGE (PD.1)											
<b>OPMGT 550 PROJECT MANAGEMENT</b> 5423 A 4 MW 1030-1220 SAV 326 KLASTORIN, T GRADS ONLY BUS AD, ACCTG MAJORS ONLY ADD CODE REQUIRED (PD.3)											<b>OPMGT 600 INDEPNENT STDY/RSCH</b> >5425 A 1-9 TO BE ARRANGED * * GRADS ONLY BUS AD, ACCTG MAJORS ONLY INSTRUCTOR I.D. MKZ 110											<b>O E 316 B ETHICS &amp; SOC RESP</b> 5318 A 3 MW 900-1020 SMI 311 JONES, T NO FRESHMEN, SOPHMRS ONLY MAJORS FROM B A COLLEGE (PD.1)											
<b>OPMGT 550 PROJECT MANAGEMENT</b> 5423 A 4 MW 1030-1220 SAV 326 KLASTORIN, T GRADS ONLY BUS AD, ACCTG MAJORS ONLY ADD CODE REQUIRED (PD.3)											<b>OPMGT 600 INDEPNENT STDY/RSCH</b> >5425 A 1-9 TO BE ARRANGED * * GRADS ONLY BUS AD, ACCTG MAJORS ONLY INSTRUCTOR I.D. MKZ 110											<b>O E 403 COMMERCIAL LAW</b> 5319 A 5 MTWTF 730-820 BLM 202 HAY, J NO FRESHMEN, SOPHMRS ONLY MAJORS FROM B A COLLEGE (PD.1&2)											
<b>OPMGT 550 PROJECT MANAGEMENT</b> 5423 A 4 MW 1030-1220 SAV 326 KLASTORIN, T GRADS ONLY BUS AD, ACCTG MAJORS ONLY ADD CODE REQUIRED (PD.3)											<b>OPMGT 600 INDEPNENT STDY/RSCH</b> >5425 A 1-9 TO BE ARRANGED * * GRADS ONLY BUS AD, ACCTG MAJORS ONLY INSTRUCTOR I.D. MKZ 110											5320 B 5 MMF 300-420 DEN 212 HERB, M NO FRESHMEN, SOPHMRS ONLY MAJORS FROM B A COLLEGE (PD.1&2)											
<b>QUANTITATIVE METHODS</b>																																	
<b>OPMGT 550 PROJECT MANAGEMENT</b> 5423 A 4 MW 1030-1220 SAV 326 KLASTORIN, T GRADS ONLY BUS AD, ACCTG MAJORS ONLY ADD CODE REQUIRED (PD.3)											<b>OPMGT 600 INDEPNENT STDY/RSCH</b> >5425 A 1-9 TO BE ARRANGED * * GRADS ONLY BUS AD, ACCTG MAJORS ONLY INSTRUCTOR I.D. MKZ 110											<b>OMETH 201 STATISTICAL ANLYS (NW, QSR)</b> 6299 AA 4 MW 130-220 QUG 224 SIEGEL, A TTh 830-920 SAV 127 NO FRESHMEN											
<b>OPMGT 550 PROJECT MANAGEMENT</b> 5423 A 4 MW 1030-1220 SAV 326 KLASTORIN, T GRADS ONLY BUS AD, ACCTG MAJORS ONLY ADD CODE REQUIRED (PD.3)											<b>OPMGT 600 INDEPNENT STDY/RSCH</b> >5425 A 1-9 TO BE ARRANGED * * GRADS ONLY BUS AD, ACCTG MAJORS ONLY INSTRUCTOR I.D. MKZ 110											6300 AB 4 MW 130-220 QUG 224 SIEGEL, A TTh 930-1020 SAV 127 NO FRESHMEN											
<b>OPMGT 550 PROJECT MANAGEMENT</b> 5423 A 4 MW 1030-1220 SAV 326 KLASTORIN, T GRADS ONLY BUS AD, ACCTG MAJORS ONLY ADD CODE REQUIRED (PD.3)											<b>OPMGT 600 INDEPNENT STDY/RSCH</b> >5425 A 1-9 TO BE ARRANGED * * GRADS ONLY BUS AD, ACCTG MAJORS ONLY INSTRUCTOR I.D. MKZ 110											6301 AC 4 MW 130-220 QUG 224 SIEGEL, A TTh 1230-120 BLM 204 NO FRESHMEN											
<b>OPMGT 550 PROJECT MANAGEMENT</b> 5423 A 4 MW 1030-1220 SAV 326 KLASTORIN, T GRADS ONLY BUS AD, ACCTG MAJORS ONLY ADD CODE REQUIRED (PD.3)											<b>OPMGT 600 INDEPNENT STDY/RSCH</b> >5425 A 1-9 TO BE ARRANGED * * GRADS ONLY BUS AD, ACCTG MAJORS ONLY INSTRUCTOR I.D. MKZ 110											6302 AD 4 MW 130-220 QUG 224 SIEGEL, A TTh 1230-120 BLM 206 NO FRESHMEN											
<b>OPMGT 550 PROJECT MANAGEMENT</b> 5423 A 4 MW 1030-1220 SAV 326 KLASTORIN, T GRADS ONLY BUS AD, ACCTG MAJORS ONLY ADD CODE REQUIRED (PD.3)											<b>OPMGT 600 INDEPNENT STDY/RSCH</b> >5425 A 1-9 TO BE ARRANGED * * GRADS ONLY BUS AD, ACCTG MAJORS ONLY INSTRUCTOR I.D. MKZ 110											6303 AE 4 MW 130-220 QUG 224 SIEGEL, A TTh 1130-1220 PAR 313 NO FRESHMEN											
<b>OPMGT 550 PROJECT MANAGEMENT</b> 5423 A 4 MW 1030-1220 SAV 326 KLASTORIN, T GRADS ONLY BUS AD, ACCTG MAJORS ONLY ADD CODE REQUIRED (PD.3)											<b>OPMGT 600 INDEPNENT STDY/RSCH</b> >5425 A 1-9 TO BE ARRANGED * * GRADS ONLY BUS AD, ACCTG MAJORS ONLY INSTRUCTOR I.D. MKZ 110											6304 AF 4 MW 130-220 QUG 224 SIEGEL, A TTh 1130-1220 SMI 404 NO FRESHMEN											
<b>OPMGT 550 PROJECT MANAGEMENT</b> 5423 A 4 MW 1030-1220 SAV 326 KLASTORIN, T GRADS ONLY BUS AD, ACCTG MAJORS ONLY ADD CODE REQUIRED (PD.3)											<b>OPMGT 600 INDEPNENT STDY/RSCH</b> >5425 A 1-9 TO BE ARRANGED * * GRADS ONLY BUS AD, ACCTG MAJORS ONLY INSTRUCTOR I.D. MKZ 110											6305 AG 4 MW 130-220 QUG 224 SIEGEL, A TTh 1230-120 PAR 313 NO FRESHMEN											
<b>OPMGT 550 PROJECT MANAGEMENT</b> 5423 A 4 MW 1030-1220 SAV 326 KLASTORIN, T GRADS ONLY BUS AD, ACCTG MAJORS ONLY ADD CODE REQUIRED (PD.3)											<b>OPMGT 600 INDEPNENT STDY/RSCH</b> >5425 A 1-9 TO BE ARRANGED * * GRADS ONLY BUS AD, ACCTG MAJORS ONLY INSTRUCTOR I.D. MKZ 110											6306 AH 4 MW 130-220 QUG 224 SIEGEL, A TTh 1230-120 SMI 404 NO FRESHMEN											

## SYMBOLS

H = Honors Course  
 > = Limited enrollment in this section, students must obtain Entry Code or Faculty Number.  
 % = New Course (See front of Time Schedule)  
 "HOW TO READ COURSE LISTINGS" (See back of Time Schedule)

VLPA = Visual, Literary and Performing Arts  
 I&S = Individuals and Societies  
 QSR = Quantitative, Symbolic, or Formal Reasoning  
 C =

DEPT COURSE TITLE DAY TIME BLDG ROOM INSTRUCTOR  
BLM SECTION CRD COMMENTS  
SPEC CODE

DEPT COURSE TITLE DAY TIME BLDG ROOM INSTRUCTOR  
BLM SECTION CRD COMMENTS  
SPEC CODE

DEPT COURSE TITLE DAY TIME BLDG ROOM INSTRUCTOR  
BLM SECTION CRD COMMENTS  
SPEC CODE

QUANTITATIVE METHODS CONT'D

6307 AI 4 MW 130-220 CUG 224 SIEGEL,A  
TTh 130-220 PAR 106  
NO FRESHMEN  
6308 AJ 4 MW 130-220 CUG 224 SIEGEL,A  
TTh 230-320 PAR 106  
NO FRESHMEN  
6309 U 4 TTh 700-850P SAV 335  
NO FRESHMEN

QMETH 302 STAT FOR QUALITY  
6310 A 4 MW 1230-220 BLM 312  
NO FRESHMEN, SOPHMS  
ONLY MAJORS FROM B A COLLEGE (PD.1)

QMETH 499 UNDERGRAD RESEARCH  
>6311 A 1-6 TO BE ARRANGED \* \*  
ONLY MAJORS FROM B A COLLEGE  
INSTRUCTOR ID FROM  
INSTRUCTOR REQUIRED

QMETH 520 MGR APPL REGR  
6312 A 4 TTh 130-320 BLM 212  
GRADS ONLY  
BUS AD, ACCTG MAJORS ONLY  
ADD CODE REQUIRED (PD.3)  
OTHERS BY PERM

QMETH 692 STOCHASTIC MODELS  
6313 A 4 MW 130-320 BLM 414  
"PH.D COURSE"

QMETH 699 DOCTORAL SMNR-QMETH  
6314 A 1 F 1030-1220 BLM 302  
OFFERED JOINTLY WITH OPNGT 599-A  
CREDIT/NO CREDIT ONLY  
GRADS ONLY  
ACCTG, BUS AD MAJORS ONLY  
ADD CODE REQUIRED (PD.3)

QMETH 600 INDEPNENT STDY/RSCH  
>6315 A 1-9 TO BE ARRANGED \* \*  
GRADS ONLY  
BUS AD, ACCTG MAJORS ONLY  
INSTRUCTOR I.D. MKZ 110

SCHOOL OF DENTISTRY

DENTISTRY

DENTAL HYGIENE

ADD/DROP CODES ARE AVAILABLE IN HSD D583 OR CALL  
543-5820

D HYG 403 OH ED STRATEGIES  
2433 A 3 T 330-620 HST T630A WELLS,N  
D HYG 404 FIELD EXP ORAL HLTH  
>2434 A 2 TO BE ARRANGED \* \* NAUGHTON,D  
DROP CODE REQUIRED  
D HYG HEALTH SERVICES  
>2435 B 2 TO BE ARRANGED \* \* CHIN,M  
DROP CODE REQUIRED  
REFUGEE CL LIMIT 1 STUDENT  
PER SESSION (AM OR PM)  
>2436 C 2 TO BE ARRANGED \* \* JEFFCOTT,E  
DROP CODE REQUIRED  
HEALTH DEPT  
>2437 D 2 M 830-1120 \* \* SPADAFORA,A  
DROP CODE REQUIRED  
NURSING HOME  
>2438 E 2 TO BE ARRANGED \* \* HUGGINS,K  
DROP CODE REQUIRED  
HEADSTART  
>2439 F 2 TO BE ARRANGED \* \* KAY,M  
DROP CODE REQUIRED  
HOSP DENT

D HYG 482 LOCAL ANESTH FOR DH  
>2440 A 2 TO BE ARRANGED \* \* EGBERT,M  
DROP CODE REQUIRED  
PREREQ: PERM OF INSTR

D HYG 492 PRIN SCI INV OH PRF  
>2441 B 3 TTh 130-250 HST T474  
DROP CODE REQUIRED  
EC/DC HSD 583 OR CALL 543-5820

D HYG 497 DIR STDY OH PROFS  
>2442 A VAR TO BE ARRANGED \* \*  
CREDIT/NO CREDIT ONLY  
DROP CODE REQUIRED  
PREREQ: PERM OF INSTR  
>2443 B VAR TO BE ARRANGED \* \*  
CREDIT/NO CREDIT ONLY  
DROP CODE REQUIRED  
PREREQ: PERM OF INSTR

D HYG 698 EDUC INTERNSHIP  
>2444 A 1-12 TO BE ARRANGED \* \*  
DROP CODE REQUIRED  
PREREQ: 494 & PERM OF INSTR  
>2445 B 1-12 TO BE ARRANGED \* \*  
DROP CODE REQUIRED  
PREREQ: 494 & PERM OF INSTR

DENTAL PUBLIC HEALTH SCIENCES

ENTRY CODES ARE AVAILABLE IN HSD D323

DPHS 449P P-DIR STDYS IN DPHS  
>2492 A VAR TO BE ARRANGED \* \*  
CREDIT/NO CREDIT ONLY

DPHS 660 P-DIR STDYS DPHS  
>2493 A VAR TO BE ARRANGED \* \*  
CREDIT/NO CREDIT ONLY  
>2494 C VAR TO BE ARRANGED \* \*  
CREDIT/NO CREDIT ONLY  
CLKSHIP IN HEALTH POLCY

>2495 D VAR TO BE ARRANGED \* \*  
CREDIT/NO CREDIT ONLY  
HEALTH CARE DELIVERY RESEARCH  
>2496 E VAR TO BE ARRANGED \* \*  
CREDIT/NO CREDIT ONLY  
HEALTH CARE DELIVERY RESEARCH

DPHS 676 BEHAVIOR DENT RES  
2497 A 1 TO BE ARRANGED \* \* WEINSTEIN,P  
CREDIT/NO CREDIT ONLY

DPHS 660 DENTAL FEAR CLINIC  
2498 A 2 TO BE ARRANGED \* \* WEINSTEIN,P  
CREDIT/NO CREDIT ONLY  
MILGROM,P

DENTISTRY

ENTRY CODES ARE AVAILABLE IN HSD D323

DENT 634P P-GERIATRIC DENTSTY  
2482 A 1 T 830-920 HST T747 KIYAK,H  
BRUDVIK,J

DENT 660P P-SPEC STUDIES DENT  
>2483 A VAR TO BE ARRANGED \* \*  
CREDIT/NO CREDIT ONLY

DENT 662 CLIN PRACT MGMT 2  
2484 ZN 1 TO BE ARRANGED \* \* PHILLIPS,S

DENT 668P P-CLIN PRACT MGMT 2  
2485 ZN 1 TO BE ARRANGED \* \* CHASTEEN,J

DENT 660 ONCOLOGIC RESEARCH  
2486 A 1 TO BE ARRANGED \* \* JOHNSON,B  
CREDIT/NO CREDIT ONLY

DENT 668 IV SEDATION  
2487 A 5 TO BE ARRANGED \* \* JOHNSON,B  
CREDIT/NO CREDIT ONLY

DENT 640P P-GERIATR EXTRAMURL  
2488 A 2 TO BE ARRANGED \* \* KIYAK,H  
PERSSON,R  
CREDIT/NO CREDIT ONLY

DENT 646P P-HOSP ROTATION  
2489 A 2 TO BE ARRANGED \* \* ROTHWELL,B  
CREDIT/NO CREDIT ONLY  
JOHNSON,B

DENT 680 TMJ DIAG AND TREAT  
2490 A 2 F 100-250 \* \*

DENT 700 MASTERS THESIS  
>2491 A 1-9 TO BE ARRANGED \* \*

ORAL SURGERY

ENTRY CODES ARE AVAILABLE IN HSD D323

O S 620P P-LOCAL ANESTHESIA  
5335 A 2 F 130-320 HSD D209 EGBERT,M  
ROTHWELL,B

O S 630P P-ORAL SURGERY  
5336 A 1 F 830-920 HST T739 EVANS,J

O S 660P P-DIR STDYS IN O S  
>5337 A VAR TO BE ARRANGED \* \*  
CREDIT/NO CREDIT ONLY  
5338 B VAR TO BE ARRANGED \* \*  
CREDIT/NO CREDIT ONLY  
ELECTIVE - OS CLINIC

>5339 R 6 TO BE ARRANGED \* \*  
CREDIT/NO CREDIT ONLY  
SURF PARTICIPANTS ONLY

O S 630P P-O S CLINIC  
5340 A 2 TO BE ARRANGED \* \* EVANS,J

O S 681P P-HARBORVIEW ROTAT  
5341 A 2-9 TO BE ARRANGED \* \* WORTHINGTON  
CREDIT/NO CREDIT ONLY  
EGBERT,M

O S 662P P-TEXAS ROTATION  
5342 A 2-9 TO BE ARRANGED \* \* WORTHINGTON  
CREDIT/NO CREDIT ONLY

PEDODONTICS

PEDO 626P P-P: PT BEHAVIOR  
5635 A 1 F 1130-1220 HST T739  
CREDIT/NO CREDIT ONLY

PEDO 660P P-DIR STDYS PEDO  
>5636 A VAR TO BE ARRANGED \* \*  
CREDIT/NO CREDIT ONLY  
>5637 B 1 TO BE ARRANGED \* \*  
CREDIT/NO CREDIT ONLY

PEDO 600 INDEPNENT STDY/RSCH  
>5638 A 2 TO BE ARRANGED \* \*

PEDO 630P P-CLINICAL PEDO  
5639 A 1 TO BE ARRANGED \* \*  
5640 C 1 TO BE ARRANGED \* \*  
CREDIT/NO CREDIT ONLY

PEDO 660P P-PEDO EXTRAMURALS  
5641 B 1 TO BE ARRANGED \* \* WILLIAMS,B  
CREDIT/NO CREDIT ONLY  
CHILDRENS HOSPITAL

PERIODONTICS

ENTRY CODES ARE AVAILABLE IN HSD D323

PERO 449 DIR STDYS IN PERIO  
>5674 A VAR TO BE ARRANGED \* \*  
CREDIT/NO CREDIT ONLY

PERO 626P P-PREVENTION-PERO  
5675 AA 2 M 1130-1220 HST T625 JOHNSON,R  
M 130-420 \* \*

PERO 631P P-PERIODONTICS  
5676 A 2 W 730-920 HST T625 JOHNSON,R

SYMBOLS

H = Honors Course  
> = Limited enrollment in this section, students  
must obtain Entry Code or Faculty Number.  
% = New Course (See front of Time Schedule)  
"HOW TO READ COURSE LISTINGS" (See back of Time Schedule)

VLPA = Visual, Literary and Performing Arts  
I&S = Individuals and Societies  
QSR = Quantitative, Symbolic, or Formal Reasoning  
C = English Composition

REGISTRATION PERIODS

PD1. = Period I (Nov. 16-Dec. 2)  
PD2. = Period II (Dec. 5-Jan. 2)  
PD3. = Period III (Jan. 3-13)  
PD4. = Period IV (Jan. 17-Feb. 19)

UNIVERSITY OF WASHINGTON

SCHOOL OF DENTISTRY

WINTER QUARTER 1995

DEPT SLN	COURSE SECTION	TITLE CRD	DAY	TIME	BLDG ROOM	INSTRUCTOR	DEPT SLN	COURSE SECTION	TITLE CRD	DAY	TIME	BLDG ROOM	INSTRUCTOR	DEPT SLN	COURSE SECTION	TITLE CRD	DAY	TIME	BLDG ROOM	INSTRUCTOR
PERIODONTICS CONT'D							ENDODONTICS							ORAL MEDICINE						
PERIO 650P P-DIR STDYS PERIO							ENDO 634P P-ENDODONTICS							ORALM 404 DECOD AUX DIDACTIC						
>5678 A VAR TO BE ARRANGED							2928 A 1 T 730-820 HST T747 HARRINGTON, G							5444 A VAR TO BE ARRANGED						
CREDIT/NO CREDIT ONLY														STIEFEL, D						
>5679 R 6 TO BE ARRANGED							ENDO 648 HONORS ENDO							5445 A VAR TO BE ARRANGED						
CREDIT/NO CREDIT ONLY							>2929 A 2 TO BE ARRANGED							CREDIT/NO CREDIT ONLY						
SURF PARTICIPANTS ONLY							STEINER, J							STIEFEL, D						
PERIO 661 PERIODNTL CASE MNGT							ENDO 660P P-DIR STDYS ENDO							ORALM 449 DIR STDY ODTP						
5680 A 2 M 930-1120 HST T635 AMMONS, W							>2930 A VAR TO BE ARRANGED							>5445 A VAR TO BE ARRANGED						
							CREDIT/NO CREDIT ONLY							CREDIT/NO CREDIT ONLY						
PERIO 666 PRACT MANAGEMENT							>2931 R 6 TO BE ARRANGED							ORALM 460 DECOD AUX CLINIC						
5681 A 1 TO BE ARRANGED							CREDIT/NO CREDIT ONLY							5446 A VAR TO BE ARRANGED						
CREDIT/NO CREDIT ONLY							SURF PARTICIPANTS ONLY							STIEFEL, D						
PERIO 676 ORAL IMMUNOLOGY							ENDO 680 CLIN PERIODONTICS							ORALM 620P P-ORAL RADIOLOGY						
5682 A 2 T 930-1120 HST T635 ENCEL, L							5692 A 2-6 TO BE ARRANGED							5447 A 2 TF 730-920						
							AMMONS, W							HOLLENDER, L						
PERIO 677 REVIEW OF LIT							ROBINOVITCH							RUMBERG, H						
5683 A 2 TO BE ARRANGED							PERIO 683 PRE-PROS CLIN PERIO							5448 A 2 M 930-1120 HST T639 SCHUBERT, M						
PERSSON, G							>5693 A 1-9 TO BE ARRANGED							ORALM 632P P-SCT:PAIN						
							CREDIT/NO CREDIT ONLY							5449 A 1 M 830-920 HST T625 SOMMERS, E						
PERIO 682 TREATMNT PLANN SMNR							PERIO 686 CLINCL PRCTCE TEACH							ORALM 640P P-CPC: ORALM CONF						
5684 A 1 Th 830-920 HST T635 AMMONS, W							5694 A 1-9 TO BE ARRANGED							5450 A 2 M 730-820 HST T639 HIDAUGH, D						
CREDIT/NO CREDIT ONLY							JOHNSON, R							Th 730-820 HST T639 HIDAUGH, D						
PERIO 686 PERIO THERAPY SMNR							PERIO 688 LONGITUDINAL PERIO							ORALM 645P P-CPC						
5685 A 1 T 830-920 HST T635							5686 A 1 F 830-920 HST T635 JOHNSON, R							5451 A 1 Th 830-920 HST T747 HIDAUGH, D						
CREDIT/NO CREDIT ONLY							CREDIT/NO CREDIT ONLY							TRUELOVE, E						
PERIO 697 PERIO DIS RES SEM							PERIO 698 ADV ENDO DIAG&TRMT							ORALM 647 DENT PRACTICE						
5687 A 1 W 830-920 HST T635 PERSSON, G							2932 A 2 TO BE ARRANGED							5452 A 2 F 730-920 HST T733 HIDAUGH, D						
CREDIT/NO CREDIT ONLY							HARRINGTON, G							ORALM 648 DENT PRACTICE						
PERIO 698 PRESCRIPTION SURG							ENDO 681 ENDODONTIC SEMINAR							5453 A 2 F 730-920 HST T733						
5688 A 1 TO BE ARRANGED							2933 A 2 TO BE ARRANGED							STIEFEL, D						
AMMONS, W							HARRINGTON, G							MARTIN, H						
PERIO 699 INDEPNNT STDY/RSCM							PERIO 699 INDEPNNT STDY/RSCM							ORALM 665 ORAL M CLIN CONF						
>5689 A 1-9 TO BE ARRANGED							>5689 A 1-9 TO BE ARRANGED							5458 A 1 W 730-820						
CREDIT/NO CREDIT ONLY							CREDIT/NO CREDIT ONLY							SOMMERS, E						
PERIO 631P P-PERIO CLINICAL							PERIO 631P P-PERIO CLINICAL							TRUELOVE, E						
5690 A 1 TO BE ARRANGED							5690 A 1 TO BE ARRANGED							SCHUBERT, M						
JOHNSON, R							JOHNSON, R							ORALM 670 ORL MED AND THERAPY						
ROBERTSON, P							ROBERTSON, P							5459 A 2 W 930-1120						
PERIO 641P P-ADV PERIO CLINIC							PERIO 641P P-ADV PERIO CLINIC							SOMMERS, E						
5691 A 1 TO BE ARRANGED							5691 A 1 TO BE ARRANGED							TRUELOVE, E						
DIEM, C							DIEM, C							SCHUBERT, M						
JOHNSON, R							JOHNSON, R							ORALM 678 RESEARCH TECHNIQUES						
PERIO 680 CLIN PERIODONTICS							PERIO 680 CLIN PERIODONTICS							>5439 A 2-4 TO BE ARRANGED						
5692 A 2-6 TO BE ARRANGED							5692 A 2-6 TO BE ARRANGED							ORALM 682 SECR PRG EXCRN GLND						
AMMONS, W							AMMONS, W							5440 A 2 TO BE ARRANGED						
ROBINOVITCH							ROBINOVITCH							SECRETORY PROCESSES						
PERIO 683 PRE-PROS CLIN PERIO							PERIO 683 PRE-PROS CLIN PERIO							ORALM 690 INDEPNNT STDY/RSCM						
>5693 A 1-9 TO BE ARRANGED							>5693 A 1-9 TO BE ARRANGED							>5441 A 1-9 TO BE ARRANGED						
CREDIT/NO CREDIT ONLY							CREDIT/NO CREDIT ONLY							ORALM 700 MASTERS THESES						
YUDELIS, R							YUDELIS, R							>5442 A 1-9 TO BE ARRANGED						
PERIO 686 CLINCL PRCTCE TEACH							PERIO 686 CLINCL PRCTCE TEACH							ORALM 800 DOCTORAL DISSERTATN						
5694 A 1-9 TO BE ARRANGED							5694 A 1-9 TO BE ARRANGED							>5443 A 1-9 TO BE ARRANGED						
JOHNSON, R							JOHNSON, R							CREDIT/NO CREDIT ONLY						

SYMBOLS		REGISTRATION PERIODS	
H = Honors Course	VLPA = Visual, Literary and Performing Arts	PD1. = Period I (Nov. 18-Dec. 2)	
> = Limited enrollment in this section, students must obtain Entry Code or Faculty Number.	I&S = Individuals and Societies	PD2. = Period II (Dec. 5-Jan. 2)	
% = New Course (See front of Time Schedule)	QSR = Quantitative, Symbolic, or Formal Reasoning	PD3. = Period III (Jan. 3-13)	
"HOW TO READ COURSE LISTINGS" (See back of Time Schedule)	C = English Composition	PD4. = Period IV (Jan. 17-Feb. 19)	

UNIVERSITY OF WASHINGTON

WINTER QUARTER 1995

COLLEGE OF EDUCATION

DEPT COURSE TITLE DAY TIME BLDG ROOM INSTRUCTOR  
SLN SECTION CRD COMMENTS  
SPEC CODE

DEPT COURSE TITLE DAY TIME BLDG ROOM INSTRUCTOR  
SLN SECTION CRD COMMENTS  
SPEC CODE

DEPT COURSE TITLE DAY TIME BLDG ROOM INSTRUCTOR  
SLN SECTION CRD COMMENTS  
SPEC CODE

**ORAL MEDICINE CONT'D**

ORALM 578	ORAL MED LIT REVIEW	5460 A 1 W	830-920	*	*	TRUELOVE, E SOMMERS, E
ORALM 584	DECOD FIELD PRACT	5461 A VAR	TO BE ARRANGED	*	*	STIEFEL, D MARTIN, M
ORALM 600	INDEPDNT STDY/RSCH	>5462 A 1-9	TO BE ARRANGED	*	*	CREDIT/NO CREDIT ONLY
ORALM 601	ORAL MED RES SMNR	5463 A 1	TO BE ARRANGED	*	*	% CREDIT/NO CREDIT ONLY
ORALM 630P	P-ORAL MED CLINIC	5464 A 1	TO BE ARRANGED	*	*	PERSSON, R
ORALM 640P	P-ADV ORALM CLINIC	5465 A 1	TO BE ARRANGED	*	*	
ORALM 650P	P-ORALM CLIN ELECT	5466 A 2	TO BE ARRANGED	*	*	TRUELOVE, E
	CREDIT/NO CREDIT ONLY					
	CLINICAL ORAL MEDICINE	5467 B 1 W	730-820	*	*	
	CREDIT/NO CREDIT ONLY					
	ORALM CLIN CONF	5468 C 1 W	830-920	*	*	
	CREDIT/NO CREDIT ONLY					
	CURRENT LIT SEMINAR	5469 D 2	TO BE ARRANGED	*	*	PERSSON, R TRUELOVE, E PERSSON, R
	CREDIT/NO CREDIT ONLY					
	PERIO & ORALM CLINIC					
ORALM 680	ROTAT IN MED DISCIP	5470 A 1-4	TO BE ARRANGED	*	*	SOMMERS, E
	CREDIT/NO CREDIT ONLY					
ORALM 684	ADV DECOD CLINICAL	>5471 A 1-9	TO BE ARRANGED	*	*	STIEFEL, D PERSSON, R MARTIN, M
	ADD CODE REQUIRED (PD.1)					
ORALM 688	ORAL M CLINIC	5472 A 3	TO BE ARRANGED	*	*	TRUELOVE, E SOMMERS, E
ORALM 670	CLIN ORALM TEACH	5473 A 1-4	TO BE ARRANGED	*	*	SOMMERS, E

**ORTHODONTICS**

ORTHO 588	ORTHO THEORY	5482 A 2	TO BE ARRANGED	*	*	LITTLE, R
ORTHO 575	POSTRETENTION SEM	5483 A 1 Th	100-150	*	*	
ORTHO 582	ADULT ORTHO SEM	5484 A 2 W	100-230	*	*	
ORTHO 585	SURG ORTHO	5485 A 3 T	800-1050	*	*	WALLEN, T JOONDEPH, D
	TO BE ARRANGED					
ORTHO 590	SCI METHODS IN RES	5486 A 2 M	200-350	*	*	
ORTHO 589	PRECLINIC TECHNIQUE	5487 A VAR M	100-150	*	*	
ORTHO 600	INDEPDNT STDY/RSCH	>5488 A 1-9	TO BE ARRANGED	*	*	
ORTHO 680P	P-CLINICAL ORTHO	5489 A 1-6	MwThF 930-1220	*	*	
ORTHO 682	ADULT ORTHO CLINIC	5490 A 1 W	230-450	*	*	

**PROSTHODONTICS**

ENTRY CODES ARE AVAILABLE IN HSD D323

PROS 523P	P-REM PRT DNTR D8GN	6079 A 2 M	730-920	HST T739	NABADALUNG, D	
PROS 542P	P-SPEC TOPICS PROS	6080 A 1 M	830-920	HST T783	BRUDVIK, J	
PROS 560P	P-DIR STDYS PROS	6081 B 1	TO BE ARRANGED	*	*	BRUDVIK, J
	CREDIT/NO CREDIT ONLY					
	DENTAL LABORATORY PROCEDURES	>6082 R 6	TO BE ARRANGED	*	*	
	CREDIT/NO CREDIT ONLY					
	SURF PARTICIPANTS ONLY					
PROS 582	REMOV PARTL DNTRS	6083 A 2 M	130-420	*	*	BRUDVIK, J
PROS 571	REVIEW OF LIT	6084 A 1 T	930-1050	*	*	BRUDVIK, J
PROS 572	SPECIAL TOPICS PROS	6085 A 1 W	1100-1150	HST T635	RUBENSTEIN, J	
PROS 580	PROS DENT MATERIALS	6086 A 2	TO BE ARRANGED	*	*	NICHOLLS, J JOHNSON, G
PROS 630P	P-CLINICAL PROS	6088 A 1	TO BE ARRANGED	*	*	FRANK, R
PROS 640P	P-CL PROS MAINTANCE	6089 A 1	TO BE ARRANGED	*	*	FRANK, R
PROS 680	CLINICAL PROS	6090 A 2	TO BE ARRANGED	*	*	BRUDVIK, J
PROS 685	CLIN PRACT TCHNG	6091 A 1	TO BE ARRANGED	*	*	

**RESTORATIVE DENTISTRY**

ENTRY CODES ARE AVAILABLE IN HSD D323

RES D 449	DIR STDYS IN RES D	>6411 A VAR	TO BE ARRANGED	*	*	CREDIT/NO CREDIT ONLY DEGREE COMPLETION ONLY
-----------	--------------------	-------------	----------------	---	---	---

RES D 511P	P-APPLIED MATERIALS	6412 AA 4	M	930-1020	HSD D209	NICHOLLS, J
		T		830-1020	HSD D209	JOHNSON, G
		T		930-1220	*	*
RES D 516P	P-INTRO OCCLUSION	6413 AA 3	F	930-1020	HST T439	MC COY, R
		F		1230-450	*	*
RES D 521P	P-INTRO OPER DENT	6414 AA 3	W	830-920	HST T739	ANDERSON, J
		W		930-1220	*	*
		W		130-420	*	*
RES D 526P	P-FIXED PROS	6415 AA 3	Th	830-920	HST T733	LEPE, X
		Th		930-1220	*	*
		Th		130-420	*	*
RES D 531P	P-RESTORATIVE DENT	6416 A 2	Th	730-920	HSD D209	WARNICK, M
RES D 541P	P-ADV RESTORATIVE	6417 A 2	T	730-920	HST T739	LIU, A
RES D 550P	P-DIR STDYS IN RESD	>6418 A VAR	TO BE ARRANGED	*	*	
	CREDIT/NO CREDIT ONLY					
	E VAR	>6419 E VAR	TO BE ARRANGED	*	*	
	CREDIT/NO CREDIT ONLY					
	RESEARCH TOPICS	>6420 R 6	TO BE ARRANGED	*	*	
	CREDIT/NO CREDIT ONLY					
	SURF PARTICIPANTS ONLY					
RES D 570	LITERATURE REVIEW	6421 A 1 M	830-920	HSD D751	HARPER, R	
RES D 580	TREATMENT PLANNING	6422 A 1 W	830-920	*	*	TOWNSEND, J YUODELIS, R
RES D 591	COMPRES TREAT PLAN	6423 A 2 T	130-520	*	*	YUODELIS, R
RES D 590	FIXED PROS	6424 AA 2	T	300-420	*	*
		W		1000-1150	*	*
		Th		300-450	*	*
RES D 600	INDEPDNT STDY/RSCH	>6425 A 1-9	TO BE ARRANGED	*	*	
RES D 630P	P-RES DENT CLINIC	6426 A 3	TO BE ARRANGED	*	*	
			TO BE ARRANGED	*	*	
RES D 640P	P-ADV RES D CLINIC	6427 A 3	TO BE ARRANGED	*	*	
			TO BE ARRANGED	*	*	
RES D 650	RES E CLIN ELECTIVE	6428 A 1-5	TO BE ARRANGED	*	*	CREDIT/NO CREDIT ONLY
RES D 659P	P-RES D EXT LEARN	6429 A 1-9	TO BE ARRANGED	*	*	CREDIT/NO CREDIT ONLY
RES D 660	ORAL REHABILITATION	>6430 A 1-9	TO BE ARRANGED	*	*	LIBMAN, W TOWNSEND, J YUODELIS, R

**ORTHODONTICS**

ENTRY CODES ARE AVAILABLE IN HSD D323

ORTHO 449	DIR STDYS IN ORTHO	>5474 A VAR	TO BE ARRANGED	*	*	CREDIT/NO CREDIT ONLY
ORTHO 550P	P-DIR STDYS ORTHO	>5475 A VAR	TO BE ARRANGED	*	*	CREDIT/NO CREDIT ONLY
		5476 B 2 T	800-950	*	*	
						CREDIT/NO CREDIT ONLY
						PHOTOGRAPHY-EDA ONLY
		>5477 R 6	TO BE ARRANGED	*	*	CREDIT/NO CREDIT ONLY
						SURF PARTICIPANTS ONLY
ORTHO 551	LIT REVIEW ELECTIVE	5478 A 1	TO BE ARRANGED	*	*	CREDIT/NO CREDIT ONLY
ORTHO 552	JOURNAL CLUB	5479 A 1 M	100-150	*	*	CREDIT/NO CREDIT ONLY
ORTHO 560	ORTHO SEMINAR	5480 A 1-5	MwThF 730-920	*	*	
ORTHO 584	ORTHO THEORY	5481 A 2 T	900-1050	*	*	

**COLLEGE OF EDUCATION**

**COLLEGE OF EDUCATION**

**EDUCATION LEADERSHIP AND POLICY STUDIES**

EDLPS 479	CRUCIAL ISSUES ED	2810 AA 3	M	130-220	CMU 230	HUTCHINSON, J
		W		130-220	CMU 230	HUTCHINSON, J

**SYMBOLS**

H = Honors Course  
 > = Limited enrollment in this section, students must obtain Entry Code or Faculty Number.  
 % = New Course (See front of Time Schedule)  
 "HOW TO READ COURSE LISTINGS" (See back of Time Schedule)

VLPA = Visual, Literary and Performing Arts  
 I&S = Individuals and Societies  
 QSR = Quantitative, Symbolic, or Formal Reasoning  
 C = English Composition

**REGISTRATION PERIODS**

PD1. = Period I (Nov. 16-Dec. 2)  
 PD2. = Period II (Dec. 5-Jan. 2)  
 PD3. = Period III (Jan. 3-13)  
 PD4. = Period IV (Jan. 17-Feb. 19)

UNIVERSITY OF WASHINGTON

WINTER QUARTER 1995

COLLEGE OF EDUCATION

EDUCATION LEADERSHIP AND POLICY STUDIES CONT'D						EDUCATION						EDUCATIONAL CURRICULUM & INSTRUCTION					
DEPT	COURSE	TITLE	BLDG	ROOM	INSTRUCTOR	DEPT	COURSE	TITLE	BLDG	ROOM	INSTRUCTOR	DEPT	COURSE	TITLE	BLDG	ROOM	INSTRUCTOR
SLN	SECTION	CRD	DAY	TIME	COMMENTS	SLN	SECTION	CRD	DAY	TIME	COMMENTS	SLN	SECTION	CRD	DAY	TIME	COMMENTS
SPEC	CODE					SPEC	CODE					SPEC	CODE				
<p><b>EDUCATION LEADERSHIP AND POLICY STUDIES CONT'D</b></p> <p>**EDLPS 503 - EC MLR M206 OR CALL 543-1891</p> <p>EDLPS 603 LEADERSHIP CORE II &gt;2811 A 5 Th 1230-650 MLR 320 DANFORTH</p> <p>&gt;2812 B 5 TO BE ARRANGED * * CREDIT/NO CREDIT ONLY</p> <p>EDLPS 607 REFLECTIVE SEMINAR &gt;2813 A 1 TO BE ARRANGED * * CREDIT/NO CREDIT ONLY EC MLR M206 OR CALL 543-1891</p> <p>EDLPS 613 SEM INST DEV &amp; SUPR 2814 U 3 T 430-650P MLR 302A OSTRANDER, K NO FRESHMEN, SOPHMS, JUNIORS, SENIORS</p> <p>EDLPS 616 SPEC ED LAW 2815 U 3 T 500-720P SHI 404 JULNES, R OFFERED JOINTLY WITH EDSPE 504 U NO FRESHMEN, SOPHMS, JUNIORS, SENIORS</p> <p>EDLPS 619 SPEC TOP ED LDRSHIP 2816 U 3 M 430-650P SHI 111 OSTRANDER, K NO FRESHMEN, SOPHMS, JUNIORS, SENIORS</p> <p>EDLPS 621 PHIL OF EDUCATION 2817 U 3 M 430-650P MLR 112 NO FRESHMEN, SOPHMS, JUNIORS, SENIORS</p> <p>EDLPS 626 EDUCATIONAL INQUIRY &gt;2818 A 3 F 830-1050 MLR 104 SIROTNIK, K EC MLR M206 OR CALL 543-1836 KERDEMAN, D</p> <p>EDLPS 634 HST MOD UNIV 2819 A 3 T 200-420 MLR 302A WILLIAMS, D NO FRESHMEN, SOPHMS, JUNIORS, SENIORS</p> <p>EDLPS 641 COMPARATIVE EDUC 2820 A 3 TO BE ARRANGED * *</p> <p>EDLPS 650 DYNAMICS EDUC ORGS 2821 U 3 Th 700-920P CMJ 326 WILLIAMS, R CREDIT/NO CREDIT ONLY NO FRESHMEN, SOPHMS, JUNIORS, SENIORS</p> <p>EDLPS 661 ED POL POLIT CONXT 2822 U 3 W 430-650P SHI 111 NO FRESHMEN, SOPHMS, JUNIORS, SENIORS</p> <p>EDLPS 679 SPEC TOP ORG &amp; POL 2823 U 3 Th 430-650P MLR 302A PLECKI, M NO FRESHMEN, SOPHMS, JUNIORS, SENIORS</p> <p>EDLPS 680 AMER COLL &amp; UNIV 2824 A 3 W 200-420 MLR 216 WILLIAMS, D NO FRESHMEN, SOPHMS, JUNIORS, SENIORS</p> <p>EDLPS 600 INDEPNDNT STDY/RSCH &gt;2825 A 1-9 TO BE ARRANGED * * CREDIT/NO CREDIT ONLY INSTRUCTOR I.D. MLR M204 OR CALL 543-1836</p> <p>EDLPS 601 INTERNSHIP &gt;2826 A 1-9 TO BE ARRANGED * * CREDIT/NO CREDIT ONLY STANDARD IP/IPA INSTRUCTOR I.D. MLR M206 OR CALL 543-1891</p> <p>&gt;2827 B 1-9 TO BE ARRANGED * * CREDIT/NO CREDIT ONLY SUPERINTENDENT INSTRUCTOR I.D. MLR M206 OR CALL 543-1891</p> <p>&gt;2828 C 1-9 TO BE ARRANGED * * CREDIT/NO CREDIT ONLY HE/OTHER INSTRUCTOR I.D. MLR M204 OR CALL 543-1836</p>						<p>&gt;2829 D 1-9 TO BE ARRANGED * * CREDIT/NO CREDIT ONLY DANFORTH IP/IPA INSTRUCTOR I.D. MLR M206 OR CALL 543-1891</p> <p><b>EDUCATION</b></p> <p>ENTRY CODES ARE AVAILABLE IN MLR 211</p> <p>**EDUC 301 - EC MLR 211; PRE-PROGRAM SECONDARY ONLY; 6 HRS OBSERV PER WK PLUS SMNR</p> <p>EDUC 301 INTR COMM SERV ACT &gt;2914 A 3 W 330-420 MLR 104 OLSTAD, R CREDIT/NO CREDIT ONLY DROP CODE REQUIRED</p> <p>&gt;2915 B 3 Th 330-420 MLR 104 OLSTAD, R CREDIT/NO CREDIT ONLY DROP CODE REQUIRED</p> <p>EDUC 401 PRACT COMM SERV ACT &gt;2916 A 3-10 TO BE ARRANGED * * CREDIT/NO CREDIT ONLY FIELD ASSIGNMENT</p> <p>EDUC 403 PRACT TCH&amp;MGT-INTER &gt;2917 A 3-18 TO BE ARRANGED * * CREDIT/NO CREDIT ONLY MUSIC, COURTESY, OTHER; PLUS WKLY SMNR OLSTAD, R JAFFE, C HARRIS, K DEMAREST, S</p> <p>EDUC 404 PRACT TCH&amp;MGT-SECD &gt;2918 A 3-18 TO BE ARRANGED * * CREDIT/NO CREDIT ONLY MUSIC, COURTESY, OTHER; PLUS WKLY SMNR OLSTAD, R JAFFE, C HARRIS, K DEMAREST, S</p> <p>EDUC 601 ADV PRACT COMM ACT &gt;2919 A 3-10 TO BE ARRANGED * * CREDIT/NO CREDIT ONLY FIELD ASSIGNMENT OLSTAD, R JAFFE, C HARRIS, K</p> <p>EDUC 602 ADV PRACT TCH &amp; MGT &gt;2920 A 3-18 TO BE ARRANGED * * CREDIT/NO CREDIT ONLY MUSIC, COURTESY, OTHER; PLUS WKLY SMNR OLSTAD, R JAFFE, C CAMPBELL, P HARRIS, K</p> <p>EDUC 700 MASTERS THESES &gt;2921 A 1-9 TO BE ARRANGED * * CREDIT/NO CREDIT ONLY FACULTY I.D. MLR 206 OR CALL (206) 543-7833 OPEN ONLY TO MASTER'S DEGREE STUDENTS IN EDUC; PERM OF FACULTY ADVISOR AND GR PROG COORD</p> <p>EDUC 800 DOCTORAL DISSERTATN &gt;2922 A 1-9 TO BE ARRANGED * * CREDIT/NO CREDIT ONLY FACULTY I.D. MLR 206 OR CALL (206) 543-7833 OPEN ONLY TO MASTER'S DEGREE STUDENTS IN EDUC; PERM OF FACULTY ADVISOR AND GR PROG COORD</p>						<p>EDC&amp;I 453 TCH BIL/BICUL ST 2785 U 3 W 500-720P MLR 104 VASQUEZ, J</p> <p>EDC&amp;I 469 ED BL INNR-CTY CHLD 2786 U 3 W 430-650P MLR 112 CAY, C</p> <p>EDC&amp;I 478 SPC TPCS MATH-TCHRS (NW) 2787 A 3 Th 430-650P SAV 142 WARFIELD, V OFFERED JOINTLY WITH MATH 497 A</p> <p>EDC&amp;I 494 WKSHIP IMPRVE CURRIC &gt;2788 B 1 F 100-420 CMJ 120 ROBB, C Sat. 900-1150 CMJ 120 ROBB, C Sat. 100-250 CMJ 120 ROBB, C CREDIT/NO CREDIT ONLY EC MLR 211 ISSUES OF ABUSE; ADMISSION TO TCHR EDUC PROG REQUIRED; 2/24: 1:00-4:20 2/25: 0900-1150 2/25: 0100-0250</p> <p>EDC&amp;I 496 WKSHIP INSTRCTN IMPR 2789 U 3 T 500-720P MLR 212 VASQUEZ, J SECOND LANGUAGE LEARNING</p> <p>EDC&amp;I 499 UNDERGRAD RESEARCH &gt;2790 A 2-5 TO BE ARRANGED * * CREDIT/NO CREDIT ONLY INSTRUCTOR I.D. MLR 122</p> <p>EDC&amp;I 600 FIELD STUDY &gt;2791 A 3/6 TO BE ARRANGED * * CREDIT/NO CREDIT ONLY INSTRUCTOR I.D. MLR 122</p> <p>EDC&amp;I 606 SEM IN CURR &amp; INSTR &gt;2792 U 3 M 430-650P MLR 216 KUBOTA, C CREDIT/NO CREDIT ONLY EC MLR 122 TEACHER LDRSHIP IN SCI &amp; MATH ED FORD FELLOWS ONLY</p> <p>EDC&amp;I 630 SMNR ANLYS APP RDNG 2793 U 3 W 430-650P MLR 302A VALENCIA, S</p> <p>EDC&amp;I 633 SEM COND RES RDNG 2794 U 3 T 430-650P MLR 112 SEBESTA, S CHOICES IN CHILDREN'S LITERATURE</p> <p>EDC&amp;I 681 SMNR LANGUAGE ARTS 2795 U 3 M 430-650P MLR 316 HANSEN-KRENT EC MLR 122</p> <p>EDC&amp;I 682 SMNR LANG ARTS-SCND 2796 U 3 T 430-650P MLR 104 STANDAL, T</p> <p>EDC&amp;I 687 CRNT ISS SOCL STDS 2797 U 3 W 430-650P THO 118 KALTSOUNIS, T</p> <p>EDC&amp;I 689 ED ETH MINORITY YTH 2798 A 4 M 200-420 MLR 104 BANKS, J</p> <p>EDC&amp;I 672 CRNT ISSUES SCI ED 2799 A 1 Th 400-520 MLR 216 OLSTAD, R CREDIT/NO CREDIT ONLY</p> <p>EDC&amp;I 678 QUAL MATH OF ED RSH &gt;2800 U 3 Th 430-650P MLR 112 WINEBURG, S OFFERED JOINTLY WITH EDPY 586 U EC MLR 122; MUST REG FOR EDC&amp;I 579 SPR 95 TO RCV CREDIT</p> <p>EDC&amp;I 682 SEM INSTRUNL DEVT 2801 U 3 M 430-650P MLR 411 LIVINGSTON, L</p> <p>EDC&amp;I 683 MESSAGE DESIGN 2802 U 3 T 430-650P MLR 411 KERR, S EC MLR 115</p> <p>EDC&amp;I 687 DSN INTRAC INST SYS 2803 U 3 Th 430-650P MLR 411 KAROVSKY, P</p> <p>EDC&amp;I 688 SEM COMP IN ED 2804 U 3 W 430-650P MLR 411 KERR, S</p>					

SYMBOLS

H = Honors Course  
> = Limited enrollment in this section, students must obtain Entry Code or Faculty Number.  
% = New Course (See front of Time Schedule)  
"HOW TO READ COURSE LISTINGS" (See back of Time Schedule)

VLPA = Visual, Literary and Performing Arts  
I&S = Individuals and Societies  
QSR = Quantitative, Symbolic, or Formal Reasoning  
C = English Composition

REGISTRATION PERIODS

PD1. = Period I (Nov. 16-Dec. 2)  
PD2. = Period II (Dec. 5-Jan. 2)  
PD3. = Period III (Jan. 3-13)  
PD4. = Period IV (Jan. 17-Feb. 19)



WINTER QUARTER 1995

DEPT	COURSE	TITLE	BLDG	ROOM	INSTRUCTOR
SLN	SECTION	CRD	DAY	TIME	COMMENTS
SPEC	CODE				
<b>EDUCATIONAL CURRICULUM &amp; INSTRUCTION CONT'D</b>					
EDC&I	689	CRNT ISS ED COMMNT			
2805	A 1	W	300-420	MLR 411	KERR, S KAROVSKY, P
					CREDIT/NO CREDIT ONLY ALTERNATE MKS
EDC&I	687	CURRIC EVAL SEM			
2806	U 3	W	430-650P	MLR 216	SMITH, J
EDC&I	689	INDEP STUDIES EDUC			
>2807	A	VAR	TO BE ARRANGED		
					CREDIT/NO CREDIT ONLY INSTRUCTOR I.D. MLR 122
EDC&I	600	INDEPNENT STDY/RSCH			
>2808	A	1-9	TO BE ARRANGED		
					CREDIT/NO CREDIT ONLY INSTRUCTOR I.D. MLR 122
EDC&I	601	INTERNSHIP			
>2809	A	3-9	TO BE ARRANGED		
					CREDIT/NO CREDIT ONLY INSTRUCTOR I.D. MLR 122
<b>EDUCATIONAL PSYCHOLOGY</b>					
EDPSY	426	RDG DISAB-RMDL TECH			
>2830	U 3	W	430-650P	MLR 320	MCCUTCHEN, D
					EC MLR 312 OR CALL 543-1139
EDPSY	490	BASIC EDUC STATSTCS			
2831	A 3	TTh	900-1020	THO 119	ABBOTT, R
					NO FRESHMEN
2832	U 3	TTh	430-550P	MLR 301	
					NO FRESHMEN
EDPSY	499	UNDERGRAD RESEARCH			
>2833	A	VAR	TO BE ARRANGED		
					CREDIT/NO CREDIT ONLY INSTRUCTOR I.D. MLR 312 OR CALL 543-6347
EDPSY	500	FIELD STUDY			
>2834	A	VAR	TO BE ARRANGED		
					CREDIT/NO CREDIT ONLY INSTRUCTOR I.D. MLR 312 OR CALL 543-6347
EDPSY	501	HUMAN LNG ED PRAC			
2835	A 3	MW	1100-1220	MLR 411	NOLEN, S
					NO FRESHMEN, SOPHMS, JUNIORS, SENIORS
EDPSY	524	PROB SOLV CRT THNG			
2836	U 3	M	430-650P	MLR 302B	RYCKMAN, D
EDPSY	528	METACOGNITION			
>2837	A 3	W	330-520	MLR 302B	BUTTERFIELD
					CREDIT/NO CREDIT ONLY EC MLR 322 OR CALL 543-1846
EDPSY	544	COUNSELING			
>2838	A 5	TTh	1230-220	THO 334	BASHEY, H
					EC MLR 402 OR CALL 543-4970
EDPSY	546	COUNSELING PRACTICM			
>2839	A 3	TTh	230-420	MLR 402	FORSTER, J
					EC MLR 402 OR CALL 543-4970
EDPSY	549	SEM IN CONSULTATION			
>2840	A 3	Th	200-420	MLR 302A	BERNINGER, V
					CREDIT/NO CREDIT ONLY EC MLR 322 OR CALL 543-1846
EDPSY	550	FAMILY COUNSELING			
>2841	A 3	MW	100-250	MLR 411	PROVENZANO, F
					CREDIT/NO CREDIT ONLY EC MLR 402 OR CALL 543-4970
EDPSY	562	GROUP COUNSELING			
>2842	A 3	M	230-420	MLR 402	NELSON, M
					EC MLR 402 OR CALL 543-4970

DEPT	COURSE	TITLE	BLDG	ROOM	INSTRUCTOR
SLN	SECTION	CRD	DAY	TIME	COMMENTS
SPEC	CODE				
EDPSY	564	PRACTCM SCH PSYCH			
>2843	A 5	MW	900-1150	MLR 402T	SEMRUD-CLIKE
					EC MLR 322 OR CALL 543-1846
>2844	B 5	TTh	900-1150	MLR 402T	TRAMEEK, D
					EC MLR 322 OR CALL 543-1846
EDPSY	568	CASE STUDY SMNR			
>2845	A 1	M	430-550P	MLR 302A	HART, T
					CREDIT/NO CREDIT ONLY EC MLR 322 OR CALL 543-1846
>2846	V 1	Th	430-620P	MLR 402T	FORSTER, J
					CREDIT/NO CREDIT ONLY EC MLR 402 OR CALL 543-4970
EDPSY	568	SEM PRO ISSUE-ETHIC			
>2847	A 2	Th	1030-1220	PAR 206	BERNINGER, V
					CREDIT/NO CREDIT ONLY EC MLR 322 OR CALL 543-1846
EDPSY	581	SMNR EDUC PSYCH			
>2848	A 3	W	130-420	MLR 402T	NELSON, M
					CREDIT/NO CREDIT ONLY EC MLR 402 OR CALL 543-4970 "SUPERVISION SEMINAR"
>2849	B 3	W	900-1120	MLR 320	RYCKMAN, D
					CREDIT/NO CREDIT ONLY EC MLR 312 OR CALL 543-1139 "EXCEPTIONAL CHILDREN - SCH PSY PERSPECTIVE"
>2850	E 3	T	230-420	MLR 301	WINEBURG, S
					CREDIT/NO CREDIT ONLY EC MLR 312 OR CALL 543-1139 "PSYCHOLOGY OF INTERPRETATION"
>2851	V 3	W	500-720P	MLR 402T	MORISHIMA, J
					CREDIT/NO CREDIT ONLY EC MLR 312 OR CALL 543-1139 CROSSCULTURAL RESEARCH METHODS "MEASUREMENT & EVALUATION OF BILINGUAL PROGRAM"
EDPSY	586	QUAL METH OF ED RSH			
>2852	U 3	Th	430-650P	MLR 112	WINEBURG, S CROSSMAN, P
					OFFERED JOINTLY WITH EDC&I 578 U MUST REGISTER FOR 587 SPR 1994 TO RECEIVE CREDIT EC MLR 312 OR CALL 543-1139
EDPSY	591	MTHD EDUCATNL RSRCH			
>2853	B 3	TTh	130-250	MLR 316	MIZOKAWA, D
					EC MLR 322 OR CALL 543-1846
>2854	U 3	TTh	430-550P	MLR 316	
					EC MLR 312 OR CALL 543-1139
EDPSY	593	EXPRMTL DSGN&ANLYS			
>2855	A 5	MTh	830-950	MLR 411	KLOCKARS, A
					EC MLR 312 OR CALL 543-1139
EDPSY	586	MSMT EVL HUM DEV/ED			
>2856	U 3	T	430-650P	MLR 216	CRAY.
EDPSY	599	INDEP STUDIES EDUC			
>2857	A	VAR	TO BE ARRANGED		
					CREDIT/NO CREDIT ONLY INSTRUCTOR I.D. MLR 312 OR CALL 543-6347
EDPSY	600	INDEPNENT STDY/RSCH			
>2858	A	1-9	TO BE ARRANGED		
					CREDIT/NO CREDIT ONLY INSTRUCTOR I.D. MLR 312 OR CALL 543-6347
EDPSY	601	INTERNSHIP			
>2859	A	3-9	TO BE ARRANGED		
					CREDIT/NO CREDIT ONLY INSTRUCTOR I.D. MLR 312 OR CALL 543-6347

SPECIAL EDUCATION

ENTRY CODES ARE AVAILABLE IN MLR 102					
EDSPE	404	EXCEPTIONAL CHLDRN			
2860	U 3	W	430-650P	MLR 301	KELLEY, B
					NO FRESHMEN, SOPHMS

DEPT	COURSE	TITLE	BLDG	ROOM	INSTRUCTOR
SLN	SECTION	CRD	DAY	TIME	COMMENTS
SPEC	CODE				
EDSPE	420	PHYSICAL MANAGEMENT			
>2861	U 3	T	430-650P	MLR 102T	BRADY, D
					NO FRESHMEN, SOPHMS, JUNIORS, SENIORS
EDSPE	496	WKSP IN SPEC EDUC			
>2862	A	1-9	TO BE ARRANGED		
					CREDIT/NO CREDIT ONLY * * WHITE, O
2863	U 3	W	430-650P	MLR 316	MADGE, S
					NO FRESHMEN, SOPHMS, JUNIORS "NUMERACY IN INCLUSIVE SETTING"
EDSPE	499	UNDERGRAD RESEARCH			
>2864	A	2-5	TO BE ARRANGED		
					CREDIT/NO CREDIT ONLY * * INSTRUCTOR I.D. MLR 102
EDSPE	500	FIELD STUDY			
>2865	A	1-6	TO BE ARRANGED		
					CREDIT/NO CREDIT ONLY * * INSTRUCTOR I.D. MLR 102
EDSPE	504	SPEC ED LAW			
2866	U 3	T	500-720P	SMI 404	JULNES, R
					OFFERED JOINTLY WITH EDLPS 516 U NO FRESHMEN, SOPHMS
EDSPE	505	CUR DEV SEVERE DIS			
2867	U 3	M	430-650P	SMI 109	ROMER, L
					NO FRESHMEN, SOPHMS
EDSPE	511	METH APPL BEH ANLYS			
>2868	U 3	W	430-650P	SMI 109	BILLINGSLEY
					EC MLR 102
EDSPE	513	CLINICAL APPRAISAL			
2869	U 3	Th	430-650P	SMI 109	MADGE, S
					NO FRESHMEN, SOPHMS
EDSPE	515	PROB&ISSUES SPEC ED			
2870	A 3	T	130-350	MLR 102T	AFFLECK, J
					NO FRESHMEN, SOPHMS
EDSPE	517	PRACT RES SPEC EDUC			
>2871	A	1-3	TO BE ARRANGED		
					CREDIT/NO CREDIT ONLY * * INSTRUCTOR I.D. MLR 102
>2872	U 3	M	500-720P	EEU 107	LOVITT, T
					ATTENTION DEFICIT DISORDER/FETAL ALCOHOL SYNDROME
EDSPE	518	SMNR SPEC EDUC RSCH			
>2873	A	1-3	TO BE ARRANGED		
					CREDIT/NO CREDIT ONLY * * INSTRUCTOR I.D. MLR 102
>2874	B 1		TO BE ARRANGED		
					CREDIT/NO CREDIT ONLY * * PRO SEMINAR EDGAR, E
>2875	C 1	W	100-250	MLR 102T	AFFLECK, J
					CREDIT/NO CREDIT ONLY PRO SEMINAR
>2876	D 1		TO BE ARRANGED		
					CREDIT/NO CREDIT ONLY * * PRO-SEMINAR WHITE, O
EDSPE	520	SEM APPL SPEC ED			
2877	U 3	T	430-650P	MLR 302B	BURNETT, J
					MANAGEMENT & DISCIPLINE OF CHILDREN WITH BEHAVIOR DISORDERS IN THE CLASSROOM
EDSPE	581	ED ASSMT PRSCH SNC			
2878	U 3	Th	430-650P	MLR 302B	SCHWARTZ, I
					NO FRESHMEN, SOPHMS
EDSPE	583	WRKNG W/FAM YNG CHL			
2879	U 3	W	430-650P	MLR 102T	THOMPSON, M
EDSPE	589	INDEP STUDIES EDUC			
>2880	A	1-9	TO BE ARRANGED		
					CREDIT/NO CREDIT ONLY * * INSTRUCTOR I.D. MLR 102
>2881	U 3	Th	430-650P	EEU 172B	WHITE, O
					CREDIT/NO CREDIT ONLY
EDSPE	600	INDEPNENT STDY/RSCH			
>2882	A	1-9	TO BE ARRANGED		
					CREDIT/NO CREDIT ONLY * * INSTRUCTOR I.D. MLR 102

SYMBOLS

H = Honors Course  
 > = Limited enrollment in this section, students must obtain Entry Code or Faculty Number.  
 % = New Course (See front of Time Schedule)  
 "HOW TO READ COURSE LISTINGS" (See back of Time Schedule)

VLPA = Visual, Literary and Performing Arts  
 I&S = Individuals and Societies  
 QSR = Quantitative, Symbolic, or Formal Reasoning  
 C = English Composition

REGISTRATION PERIODS

PD1. = Period I (Nov. 16-Dec. 2)  
 PD2. = Period II (Dec. 5-Jan. 2)  
 PD3. = Period III (Jan. 3-13)  
 PD4. = Period IV (Jan. 17-Feb. 19)

UNIVERSITY OF WASHINGTON

WINTER QUARTER 1995

COLLEGE OF ENGINEERING

DEPT COURSE TITLE  
SLN SECTION CRD DAY TIME BLDG ROOM INSTRUCTOR  
SPEC CODE COMMENTS

DEPT COURSE TITLE  
SLN SECTION CRD DAY TIME BLDG ROOM INSTRUCTOR  
SPEC CODE COMMENTS

DEPT COURSE TITLE  
SLN SECTION CRD DAY TIME BLDG ROOM INSTRUCTOR  
SPEC CODE COMMENTS

SPECIAL EDUCATION CONT'D

EDSPE 601 INTERNSHIP  
>2883 A 3-9 TO BE ARRANGED \* \*  
CREDIT/NO CREDIT ONLY  
INSTRUCTOR I.D. MLR 102

EDUCATION TEACHER EDUCATION PROGRAM

EDTEP 601 QTR 1 ELEM FIELD  
>2884 A 2 TO BE ARRANGED NOC \*  
% Th 1100-1150 MLR 216 HARRIS,K  
CREDIT/NO CREDIT ONLY  
EC MLR 211

PR-MEETS ALL DAY WEEKS 2 & 8 & FRIDAYS; 1ST QTR ELEM TEP ONLY

>2885 B 2 TO BE ARRANGED NOC \*  
% M 100-150 MLR 216 HARRIS,K  
CREDIT/NO CREDIT ONLY  
EC MLR 211

PR-MEETS ALL DAY WEEKS 2 & 8 & FRIDAYS; 1ST QTR ELEM TEP ONLY

>2886 C 2 TO BE ARRANGED NOC \*  
% Th 1100-1150 MLR 102T WEINER,S  
CREDIT/NO CREDIT ONLY  
EC MLR 211

PR-MEETS ALL DAY WEEKS 2 & 8 & FRIDAYS; 1ST QTR ELEM TEP ONLY

>2887 D 2 TO BE ARRANGED NOC \*  
% M 100-150 MRL 104 WEINER,S  
CREDIT/NO CREDIT ONLY  
EC MLR 211

PR-MEETS ALL DAY WEEKS 2 & 8 & FRIDAYS; 1ST QTR ELEM TEP ONLY

EDTEP 603 QTR 3 ELEM FIELD  
>2888 A 4 TO BE ARRANGED NOC \*  
% M 100-220 MLR 112 HARRIS,K  
CREDIT/NO CREDIT ONLY  
EC MLR 211

3RD QTR ELEM TEP ONLY

>2889 B 4 TO BE ARRANGED NOC \*  
% M 100-220 MLR 212 WEINER,S  
CREDIT/NO CREDIT ONLY  
EC MLR 211

3RD QTR ELEM TEP ONLY

EDTEP 611 SCHOOL AND SOCIETY  
>2890 A 3 TTh 100-220 MLR 112 BEADIE,N  
% EC MLR 211

MEETS WEEKS 1,2,3,5,6,7,9,10  
1ST QTR ELEM TEP ONLY

>2891 B 3 TTh 1030-1150 MLR 112 BEADIE,N  
% EC MLR 211

MEETS WEEKS 1,2,3,5,6,7,9,10  
1ST QTR ELEM TEP ONLY

EDTEP 621 TOPICS & ISSUES NUM  
>2892 A 3 W 900-1150 MLR 212 MUKHOPADHYAY  
% EC MLR 211 BEAL

MEETS WEEKS 1,2,3,5,6,7,9,10  
1ST QTR ELEM TEP ONLY

>2893 B 3 M 900-1150 MLR 212 MUKHOPADHYAY  
% EC MLR 211 BEAL,J

MEETS WEEKS 1,2,3,5,6,7,9,10  
1ST QTR ELEM TEP ONLY

EDTEP 623 TCH, LRN, ASSMT SCI  
>2894 A 3 T 930-1150 MLR 212 SMITH,J  
% EC MLR 211 TAYLOR,C

3RD QTR ELEM TEP ONLY

EDTEP 631 TOPICS & ISSUES LIT  
>2895 A 3 M 900-1150 MLR 112 WEINER,S  
% EC MLR 211

MEETS WEEKS 1,2,3,5,6,7,9,10  
1ST QTR ELEM TEP ONLY

>2896 B 3 W 900-1150 MLR 104 HANSEN-KRENI  
% EC MLR 211

MEETS WEEKS 1,2,3,5,6,7,9,10  
1ST QTR ELEM TEP ONLY

EDTEP 633 TCH LRN ASMT LIT I  
>2897 A 3 M 930-1150 MLR 104 VALENCIA,S  
% EC MLR 211; 3RD QTR ELEM TEP ONLY

EDTEP 641 DILEMMAS ELEM  
>2898 A 3 MW 100-220 MLR 320 NOLEN,S  
% EC MLR 211

MEETS WEEKS 1,2,3,5,6,7,9,10  
1ST QTR ELEM TEP ONLY

>2899 B 3 TTh 100-220 MLR 316 MCCUTCHEN,D  
% EC MLR 211

MEETS WEEKS 1,2,3,5,6,7,9,10  
1ST QTR ELEM TEP ONLY

EDTEP 643 SOC STDS & ARTS  
>2900 A 3 T 100-320 MLR 411 MCKEAN,B  
% EC MLR 211; 3RD QTR ELEM TEP ONLY

EDTEP 651 INTRO MULTICUL EDUC  
>2901 A 2 T 300-450 MLR 212 CAY,G  
% EC MLR 211

MEETS WEEKS 1,2,3,5,6,7,9,10  
1ST QTR ELEM TEP ONLY

>2902 B 2 T 300-450 MLR 320 BANKS,J  
% EC MLR 211

MEETS WEEKS 1,2,3,5,6,7,9,10  
1ST QTR ELEM TEP ONLY

EDTEP 662 ADOL DEV & EDUC I  
>2903 A 3 TTh 900-1120 MLR 104 EVANS,E  
% EC MLR 211; 2ND QTR SEC TEP ONLY

>2904 B 3 TTh 900-1120 MLR 320 MIZOKAWA,D  
% EC MLR 211; 2ND QTR SEC TEP ONLY

EDTEP 680 TCH ENG SEC SCH I  
>2905 AA 5 TTh 200-320 SMI 313 GROSSMAN,P  
% TTh 100-150 SAV 142 BAKER,L  
EC MLR 211; 2ND QTR SEC TEP ONLY

EDTEP 682 TCH MATH SEC SCH I  
>2906 AA 5 TTh 100-220 MLR 216 BEAL,J  
% TTh 230-320 SMI 407 BAKER,L  
EC MLR 211; 2ND QTR SEC TEP ONLY

EDTEP 684 TCH SOC STDY SEC I  
>2907 AA 5 TTh 200-320 RAI 107 PARKER,W  
% TTh 100-150 MEB 245 KAROVSTY  
EC MLR 211; 2ND QTR SECA TEP ONLY

EDTEP 688 TCH SCI SEC SCH I  
>2908 AA 5 TTh 100-220 MLR 212 OLSTAD,R  
% TTh 230-320 SMI 318 KAROVSKY,P  
EC MLR 211; 2ND QTR SEC TEP ONLY

EDTEP 688 TCH WRLD LAN SEC I  
>2909 AA 5 TTh 100-220 KNE 120 BRANDL,K  
% TTh 230-320 SMI 407 BAKER,L  
EC MLR 211; 2ND QTR SEC TEP ONLY

EDTEP 692 QTR 2 SEC FIELD  
>2910 A 3 TO BE ARRANGED NOC \* OLSTAD,R  
% T 330-420 MLR 302B JAFFE,C  
CREDIT/NO CREDIT ONLY

EC MLR 211; 2ND QTR SEC TEP ONLY

>2911 B 3 TO BE ARRANGED NOC \* OLSTAD,R  
% Th 330-420 MLR 302B JAFFE,C  
CREDIT/NO CREDIT ONLY

EC MLR 211; 2ND QTR SECA TEP ONLY

>2912 C 3 TO BE ARRANGED NOC \* OLSTAD,R  
% T 330-420 MLR 316 JAFFE,C  
CREDIT/NO CREDIT ONLY

EC MLR 211; 2ND QTR SEC TEP ONLY

>2913 D 3 TO BE ARRANGED \* \* OLSTAD,R  
% Th 330-420 MLR 316 JAFFE,C  
CREDIT/NO CREDIT ONLY

EC MLR 211; 2ND QTR SEC TEP ONLY

COLLEGE OF ENGINEERING

AERONAUTICS & ASTRONAUTICS

ENTRY CODES ARE AVAILABLE IN GUG 206

AERO 301 AERODYNAMICS II  
1088 A 4 MWF 830-920 GUG 317  
Th 830-1020 GUG 317

DROP CODE REQUIRED  
ONLY MAJORS FROM ENGR COLLEGE  
AERO MAJORS ONLY

AERO 311 ATM FLIGHT MECH  
1089 A 3 MWF 930-1020 GUG 317

DROP CODE REQUIRED  
ONLY MAJORS FROM ENGR COLLEGE  
AERO MAJORS ONLY

AERO 321 JUNIOR LAB B  
1090 AA 2 T 130-220 GUG 317  
T 230-520 GUG 213

DROP CODE REQUIRED  
AERO MAJORS ONLY

1091 AB 2 T 130-220 GUG 317  
W 230-520 GUG 213

DROP CODE REQUIRED  
AERO MAJORS ONLY

AERO 331 STRUCTURAL ANALYS II  
1092 A 4 MWF 1130-1220 GUG 317  
T 830-1020 GUG 317

DROP CODE REQUIRED  
AERO MAJORS ONLY

AERO 401 FLUID MECHANICS  
1093 A 3 MWF 930-1020 GUG 306

AERO MAJORS ONLY

AERO 405 SPACE AND PLASMAS (NW)  
1094 A 3 MWF 1030-1120 JHN 353 WINGLEE,R  
OFFERED JOINTLY WITH GPHYS 405 A

AERO 410 AIRCRAFT DESIGN I  
1095 A 4 MWF 230-320 GUG 306  
T 130-320 GUG 306

DROP CODE REQUIRED  
AERO MAJORS ONLY

AERO 420 SPACE SYS DESIGN I  
1096 A 4 MWF 230-320 LOW 102  
T 130-320 LOW 101

DROP CODE REQUIRED  
AERO MAJORS ONLY

AERO 431 PLATES & SHELLS  
1097 A 3 MWF 130-220 GUG 306

AERO MAJORS ONLY

AERO 448 CTRL SYS SEN & ACT  
1098 A 3 TTh 830-1020 MJE 154  
OFFERED JOINTLY WITH E E 448 A

AERO 461 PROPULSION II  
1099 A 3 MWF 1030-1120 GUG 317

AERO MAJORS ONLY

AERO 498 SPECIAL TOPICS  
1100 A 0 T 1130-1250 GUG 317

CREDIT/NO CREDIT ONLY  
AERO MAJORS ONLY

1101 B 1 T 1130-1250 GUG 317

CREDIT/NO CREDIT ONLY  
AERO MAJORS ONLY

AERO 499 SPECIAL PROJECTS  
>1102 A 2-5 TO BE ARRANGED \* \*  
CREDIT/NO CREDIT ONLY

>1103 B 2-5 TO BE ARRANGED \* \*  
AERO MAJORS ONLY

AERO 607 AEROD VISC FLD I  
1108 A 3 TTh 930-1050 GUG 306 RUSSELL,D

SYMBOLS

H = Honors Course  
> = Limited enrollment in this section, students must obtain Entry Code or Faculty Number.  
% = New Course (See front of Time Schedule)  
"HOW TO READ COURSE LISTINGS" (See back of Time Schedule)

VLPA = Visual, Literary and Performing Arts  
I&S = Individuals and Societies  
QSR = Quantitative, Symbolic, or Formal Reasoning  
C = English Composition

REGISTRATION PERIODS

PD1. = Period I (Nov. 16-Dec. 2)  
PD2. = Period II (Dec. 5-Jan. 2)  
PD3. = Period III (Jan. 3-13)  
PD4. = Period IV (Jan. 17-Feb. 19)

UNIVERSITY OF WASHINGTON

WINTER QUARTER 1995

COLLEGE OF ENGINEERING

AERONAUTICS & ASTRONAUTICS						CHEMICAL ENGINEERING						CIVIL ENGINEERING						
DEPT	COURSE	TITLE	BLDG	ROOM	INSTRUCTOR	DEPT	COURSE	TITLE	BLDG	ROOM	INSTRUCTOR	DEPT	COURSE	TITLE	BLDG	ROOM	INSTRUCTOR	
SLN	SECTION	CRD	DAY	TIME	COMMENTS	SLN	SECTION	CRD	DAY	TIME	COMMENTS	SLN	SECTION	CRD	DAY	TIME	COMMENTS	
AERO	609	CFD I				CHEM	E 458	PHYSICAL CHEMISTRY (NW)				CHEM	E 700	MASTERS THESIS				
1109	A 3	MWF	1030-1120	CUG 306		2131	A 3	MWF	930-1020	BAG 260		>2153	A 3	1-9 TO BE ARRANGED			GRADS ONLY	
AERO	617	STAB & CON FLT II																
1112	A 3	TTh	1130-1250	CUG 306														
AERO	620	SEMINAR				CHEM	E 458	SURFACE ANALYSIS				CHEM	E 800	DOCTORAL DISSERTATION				
1115	A 0	M	330-450	CUG 317		2132	A 3	WF	130-250	JHN 119	RATNER, B	>2154	A 3	1-9 TO BE ARRANGED			GRADS ONLY	
AERO	628	ENERGY CONV II				CHEM	E 467	BIOCHEMICAL ENGRNG										
1118	A 3	MWF	1130-1220	CUG 306		2133	A 3	WF	130-250	BNS 115	BAKEY, F							
AERO	631	STRUCT REL & DAMAGE				CHEM	E 468	AIR P CONT DESIGN										
1120	A 3	MWF	930-1020	LOW 216		2134	A 3	TTh	930-1120	MOR 221	PILAT, M							
AERO	640	FINITE ELM ANLYS I				CHEM	E 471	PULPING/BLEACHING										
1122	A 3	MWF	1230-120	CUG 317		2135	A 3	MWF	1030-1120	AND 010	GUSTAFSON, R							
AERO	648	LIN MULTVAR CONTROL				CHEM	E 472	PAPER MAKING PROC										
1124	A 3	MW	430-550P	CUG 306	LY, U	2136	A 3	MWF	1130-1220	WFS 105	HODGSON, K							
AERO	668	FUSION REACTOR FRDM				CHEM	E 480	PROC DYNM & CONTRL										
1127	A 3	MWF	130-220	CUG 317		>2137	AA 4	MWF	830-920	BNS 117	WEDGEWOOD, L							
AERO	668	ANLYS ENGR SCI II																
1128	A 3	MWF	830-920	CUG 306	CRIMINALE, W													
AERO	686	APPROX NUM ANALYSIS				CHEM	E 485	PROCESS DESIGN I										
1131	A 3	MWF	230-320	CUG 317		>2140	A 3	MWF	1130-1220	JHN 064	HOLT, B							
AERO	691	CONTROL SEMINAR				CHEM	E 491	CONTROLLED RELEASE										
1132	A /1	W	330-420	CUG 317		2141	A 3	TTh	1030-1150	BNS 203	HOFFMAN, A							
AERO	699	SPECIAL PROJECTS				CHEM	E 499	UNDERGRAD RESEARCH										
>1133	A 1-5					>2142	A 1-6											
AERO	600	INDEPNDNT STDY/RSCH				CHEM	E 811	BIOMATERIAL SEMINAR										
>1137	A 1-9					2143	A 1	Th	330-420	BNS 117	RATNER, B							
AERO	700	MASTERS THESIS				CHEM	E 523	SMNR IN CHEM ENGR										
>1140	A 1-9					2144	A 1	M	330-520	BAG 154								
AERO	800	DOCTORAL DISSERTATION				CHEM	E 531	MONMT, HT, MS TR II										
>1143	A 1-9					2145	A 4	TTh	830-1020	BNS 203	DAVIS, E							
CHEM	E 328	CH E THERMODYNAMICS				CHEM	E 558	SURFACE ANALYSIS										
>2123	A 4	MTWF	1030-1120	BNS 117	BERG, J	2146	A 3	WF	130-250	BNS 117	RATNER, B							
CHEM	E 330	TRANSPORT PROCESS I				CHEM	E 562	HAZARDOUS AIR POLL										
>2124	A 5	MTWTF	1130-1220	BNS 117	CARLID, K	2147	A 3	TTh	130-320	MOR 221	PILAT, M							
CHEM	E 340	TRANSP PROCESS II				CHEM	E 570	HIGH POLYMERS										
>2125	A 4	MTWTF	1130-1220	BNS 115	WOODRUFF, G	2148	A 3	MWF	130-220	BNS 203	ALLAN, G							
CHEM	E 438	CHEM ENGR LAB I				CHEM	E 591	CONTROL SEMINAR										
>2126	AA 3	TTh	1230-120	BNS 115	KRIEGER-BROC	2149	A /1	W	330-420	CUG 317								
						CHEM	E 598	TEACHING CHEM ENG										
>2127	AB 3	TTh	1230-120	BNS 115	KRIEGER-BROC	2150	A 1	T	400-220	BNS 203	FINLAYSON, B							
						CHEM	E 600	INDEPNDNT STDY/RSCH										
>2130	2C 3	Th	130-250	BNS 115	SCHWARTZ, D	>2152	A 1-9											

SYMBOLS

H = Honors Course  
 > = Limited enrollment in this section, students must obtain Entry Code or Faculty Number.  
 % = New Course (See front of Time Schedule)  
 "HOW TO READ COURSE LISTINGS" (See back of Time Schedule)

VLPA = Visual, Literary and Performing Arts  
 I&S = Individuals and Societies  
 QSR = Quantitative, Symbolic, or Formal Reasoning  
 C = English Composition

REGISTRATION PERIODS

PD1. = Period I (Nov. 16-Dec. 2)  
 PD2. = Period II (Dec. 5-Jan. 2)  
 PD3. = Period III (Jan. 3-13)  
 PD4. = Period IV (Jan. 17-Feb. 19)

UNIVERSITY OF WASHINGTON

WINTER QUARTER 1995

COLLEGE OF ENGINEERING

DEPT COURSE TITLE  
 SUN SECTION CRD DAY TIME BLDG ROOM INSTRUCTOR  
 SPEC CODE COMMENTS

DEPT COURSE TITLE  
 SUN SECTION CRD DAY TIME BLDG ROOM INSTRUCTOR  
 SPEC CODE COMMENTS

DEPT COURSE TITLE  
 SUN SECTION CRD DAY TIME BLDG ROOM INSTRUCTOR  
 SPEC CODE COMMENTS

CIVIL ENGINEERING CORE COURSES CONT'D

CIVE 412	TRAFFIC FLOW THEORY	2212 U 3	TTh	530-720P	MOR 230	JACOBSON, L
CIV E, ENGR, INT E MAJORS ONLY						
CIVE 418	COMP-AIDED PLAN	2213 A 3	MwF	830-920	MOR 221	SCHNEIDER, J
OFFERED JOINTLY WITH URBDP 429 A CIV E, ENGR, INT E MAJORS ONLY						
CIVE 423	CIVIL HERITAGE	2214 A 3/4	MW	1030-1220	MOR 219	COLCORD, J
CIV E, ENGR, INT E MAJORS ONLY (PD.1)						
CIVE 431	SEIS & EARTHQKE ENGR	2215 A 3	MwF	1130-1220	MOR 226	ROEDER, C
OFFERED JOINTLY WITH GPHYS 431 A CIV E, ENGR, INT E MAJORS ONLY						
CIVE 442	ADV STRUCT II	2216 A 3	MwF	230-320	MOR 234	STANTON, J
CIV E, ENGR, INT E MAJORS ONLY						
CIVE 463	PRESTRESSED CON DES	2217 A 3	TTh	130-320	MOR 230	MATTOCK, A
CIV E, ENGR, INT E MAJORS ONLY						
CIVE 464	DSGN TIMER STRUCTS	2218 A 3	MW	330-520	MOR 234	EBERHARD, M
ENGR MAJORS ONLY						
CIVE 466	STRUCT UNIT MASONRY	2219 A 3	TTh	400-520	MOR 221	
OFFERED JOINTLY WITH ARCH 426 A						
CIVE 461	BIOL PROB WATER POL	2220 AA 5	MwF	1030-1120	FTR 034	TAUB, F
TO BE ARRANGED						
OFFERED JOINTLY WITH FISH 430 AA						
CIVE 462		2221 B 3	MwF	1030-1120	FTR 034	TAUB, F
OFFERED JOINTLY WITH FISH 430 B						
CIVE 474	COMP HYDRAULICS	2222 A 3	TTh	230-420	MOR 226	
ENGR MAJORS ONLY						
CIVE 476	GROUNDWATER FLOW	2223 A 3	TTh	1030-1220	MOR 226	BURGES, S
CIV E, ENGR, INT E MAJORS ONLY (PD.1)						
CIVE 477	OPEN-CHANNEL ENGR	2224 A 3	MwF	1230-120	MOR 230	NECE, R
CIV E, ENGR, INT E MAJORS ONLY						
CIVE 481	ENVRN ENGR DESIGN	2225 A 3	MW	930-1020	MOR 230	BOGAN, R
F 930-1120 MOR 230 CIV E, ENGR, INT E MAJORS ONLY						
CIVE 482	WATER WASTE TREATMT	2226 A 3	MW	1130-1220	MOR 225	BOGAN, R
F 1130-120 MOR 225 CIV E, ENGR, INT E MAJORS ONLY						
CIVE 488	WATER QUALITY ANLYS	2227 AA 3	MwF	1030-1120	MOR 221	SPYRIDAKIS, D
Th 130-520 MOR 320 CIV E, ENGR, INT E MAJORS ONLY (PD.1)						
CIVE 487	SOLID WASTE DISPOS	2228 A 3	MwF	130-220	HST T530	ONGERTH, J
OFFERED JOINTLY WITH ENV H 445 A CIV E, ENGR, INT E MAJORS ONLY						
CIVE 492	STOCHASTIC SYSTEMS	2229 A 3	MwF	230-320	MOR 226	MAR, B
CIV E, ENGR, INT E MAJORS ONLY						
CIVE 494	AIR P CONT DESIGN	2230 A 3	TTh	930-1120	MOR 221	PILAT, M
OFFERED JOINTLY WITH CHEM E 468 A						
CIVE 489	SPECIAL PROJECTS	>2231 A 1-5				
TO BE ARRANGED * *						

CIVE 700 MASTERS THESIS  
 >2232 A 1-9 TO BE ARRANGED \* \*

CIVE 800 DOCTORAL DISSERTATN  
 >2233 A 1-9 TO BE ARRANGED \* \*

ENVIRONMENTAL ENGINEERING & SCIENCE

CEWA 520	SEMINAR	1869 A 1	T	330-520	MOR 220	LETTENMAIER,
CREDIT/NO CREDIT ONLY						
CEWA 526	8AMR ATMOS CHEM	1870 A 1-3	Th	930-1020	ATC 310C	HARRISON, H
OFFERED JOINTLY WITH ATM S 525 A CREDIT/NO CREDIT ONLY						
CEWA 641	HYDRODYN WATER QUAL	1871 A 3	MwF	130-220	MOR 226	NECE, R
CEWA 644	WATER WAVE MECHANIC	1872 A 3	MwF	1030-1120	MOR 226	YEH, H
OFFERED JOINTLY WITH AMATH 544 A						
CEWA 647	ADVANCED HYDROLOGY	1873 A 3	TTh	130-320	MOR 219	BURGES, S
CEWA 651	BIO TRT SYST	1874 A 3	MwF	930-1020	MOR 225	STENSEL, H
CEWA 652	PHY CHEM TRT PROC	1875 A 4	MwF	830-920	MOR 226	BENJAMIN, M
CEWA 654	ADV TOPICS ENV ENG	1876 A 3	MW	130-250	QWN 301	BENJAMIN, M
CEWA 657	WATER RESOURCES MGMT	1877 A 3	MwF	1230-120	MOR 234	PALMER, R
CEWA 662	HAZARDOUS AIR POLL	1878 A 3	TTh	130-320	MOR 221	PILAT, M
OFFERED JOINTLY WITH CHEM E 562 A						
CEWA 699	SPECIAL TOPICS	>1879 A 2-5				
TO BE ARRANGED * * EC MOR 201A						
CEWA 800	INDEPNNT STDY/RSCH	>1880 A 1-9				
TO BE ARRANGED * * EC MOR 201A						

STRUCTURAL & GEOTECHNICAL ENGR & MECH

CESM 602	STR MECH DYNAMICS	1848 A 3	MwF	430-520P	MOR 221	REED, D
CESM 603	MATERIALS	1849 A 3	MwF	930-1020	MOR 226	
CESM 604	FINITE ELEM METHODS	1850 A 3	MwF	830-920	MOR 225	ELIAS, Z
CESM 613	ADV STEEL DESIGN	1851 A 3	MwF	230-320	MOR 221	ROEDER, C
CESM 620	SEMINAR	1852 A 1	T	330-520	MOR 230	
CREDIT/NO CREDIT ONLY						
CESM 663	ADV GEOTECH ENGR III	1853 A 3	MwF	1130-1220	MOR 230	KRAMER, S
CESM 666	SOIL DYNAMICS	1854 A 3	MwF	1030-1120	SIG 224	KRAMER, S
CESM 699	SPECIAL TOPICS	>1855 A 2-5				
TO BE ARRANGED * * EC MOR 201A						
1856 B 3	COMPUTER AIDED ENGR	MwF	130-220	GUG 410		TURKIYYAH, G
CESM 800	INDEPNNT STDY/RSCH	>1857 A 1-9				
TO BE ARRANGED * * EC MOR 201A						

TRANSPORTATION SURVEYING & CONST ENGR

CETS 606	CONST LABOR LAW/POL	1858 U 3	M	630-920P	LOW 115	GOLDBLATT, S
CETS 608	DESIGN OF TEMP STRU	1859 A 3	TTh	130-320	MOR 225	
CETS 614	ENGR/INDUST PHOTOG	1860 AA 4	MwF	1030-1120	MOR 116	VERESS, S
TO BE ARRANGED * *						
CETS 620	SEMINAR	1861 A 1	TTh	1030-1120	MOR 219	HINZE, J
CREDIT/NO CREDIT ONLY AIRPORT ENGINEERING						
1862 B 1	TO BE ARRANGED					RUTHERFORD, S
CREDIT/NO CREDIT ONLY TRANSPORTATION SEMINAR						
CETS 626	PCC LAB	1863 A 4	MwF	930-1120	MOR 034	JANSSEN, D
CETS 641	TRANSIT SYSTEMS PLG	1864 A 3	MW	1230-220	MUS 216	RUTHERFORD, S
CETS 672	TRANSPN DATA COLLN	1865 A 3	TTh	130-320	MOR 116	ULBERG, C
CETS 699	SPECIAL TOPICS	>1866 A 2-5				
TO BE ARRANGED * * EC MOR 201A						
1867 U 3	M 530-820P	MOR 230				GAVINO, M
TRAFFIC SEMINAR						
CETS 800	INDEPNNT STDY/RSCH	>1868 A 1-9				
TO BE ARRANGED * * EC MOR 201A						

COMPUTER SCIENCE & ENGINEERING

ENTRY CODES ARE AVAILABLE IN SIG 114

\*\*CSE 142 - STUDENTS WHO HAVE TAKEN 210 WILL NOT RECEIVE CREDIT FOR CSE/ENGR 142

CSE 142	COMPUTER PROG I (NW,OSR)	2348 AA 4	MwF	930-1020	QWN 301	ANDERSON, R
T 830-920 LOW 216						
OFFERED JOINTLY WITH ENGR 142 AA						
ADD CODE REQUIRED (PD.3)						
2349 AB 4	MwF 930-1020	QWN 301	ANDERSON, R			
T 830-920 SIG 226						
OFFERED JOINTLY WITH ENGR 142 AB						
ADD CODE REQUIRED (PD.3)						
2350 AC 4	MwF 930-1020	QWN 301	ANDERSON, R			
T 930-1020 LOW 216						
OFFERED JOINTLY WITH ENGR 142 AC						
ADD CODE REQUIRED (PD.3)						
2351 AD 4	MwF 930-1020	QWN 301	ANDERSON, R			
T 930-1020 LOW 217						
OFFERED JOINTLY WITH ENGR 142 AD						
ADD CODE REQUIRED (PD.3)						
2352 AE 4	MwF 930-1020	QWN 301	ANDERSON, R			
Th 830-920 LOW 216						
OFFERED JOINTLY WITH ENGR 142 AE						
ADD CODE REQUIRED (PD.3)						
2353 AF 4	MwF 930-1020	QWN 301	ANDERSON, R			
Th 830-920 SIG 226						
OFFERED JOINTLY WITH ENGR 142 AF						
ADD CODE REQUIRED (PD.3)						
2354 AG 4	MwF 930-1020	QWN 301	ANDERSON, R			
Th 930-1020 LOW 216						
OFFERED JOINTLY WITH ENGR 142 AG						
ADD CODE REQUIRED (PD.3)						
2355 AH 4	MwF 930-1020	QWN 301	ANDERSON, R			
Th 930-1020 LOW 217						
OFFERED JOINTLY WITH ENGR 142 AH						
ADD CODE REQUIRED (PD.3)						
2356 BA 4	MwF 1130-1220	QWN 301	TOMPA, M			
T 830-920 LOW 219						
OFFERED JOINTLY WITH ENGR 142 BA						
ADD CODE REQUIRED (PD.3)						

**SYMBOLS**

H = Honors Course  
 > = Limited enrollment in this section, students must obtain Entry Code or Faculty Number.  
 % = New Course (See front of Time Schedule)  
 "HOW TO READ COURSE LISTINGS" (See back of Time Schedule)

**REGISTRATION PERIODS**

VLPA = Visual, Literary and Performing Arts  
 I&S = Individuals and Societies  
 QSR = Quantitative, Symbolic, or Formal Reasoning  
 C = English Composition

PD1. = Period I (Nov. 16-Dec. 2)  
 PD2. = Period II (Dec. 5-Jan. 2)  
 PD3. = Period III (Jan. 3-13)  
 PD4. = Period IV (Jan. 17-Feb. 19)













UNIVERSITY OF WASHINGTON

WINTER QUARTER 1995

COLLEGE OF ENGINEERING

DEPT	COURSE	TITLE	SLM	SECTION	CRD	DAY	TIME	BLDG	ROOM	INSTRUCTOR	DEPT	COURSE	TITLE	SLM	SECTION	CRD	DAY	TIME	BLDG	ROOM	INSTRUCTOR	DEPT	COURSE	TITLE	SLM	SECTION	CRD	DAY	TIME	BLDG	ROOM	INSTRUCTOR
SPEC CODE											SPEC CODE																					
COMMENTS											COMMENTS																					

ENGINEERING CONT'D

\*\*ENGR 215 - EC FROM INSTR III

ENGR 215 INTRO TO EE (NW)  
 3250 AA 4 MWF 1230-120 MLR 301  
 T 830-1020 SWS 230  
 ONLY MAJORS FROM ENGR COLLEGE (PD.1)  
 PRENCR, EXPENG, C SCI MAJORS ONLY (PD.1)  
 ADD CODE REQUIRED (PD.3)  
 3251 AB 4 MWF 1230-120 MLR 301  
 Th 830-1020 MEB 237  
 ONLY MAJORS FROM ENGR COLLEGE (PD.1)  
 PRENCR, EXPENG, C SCI MAJORS ONLY (PD.1)  
 ADD CODE REQUIRED (PD.3)  
 3252 AC 4 MWF 1230-120 MLR 301  
 T 1030-1220 MOR 225  
 ONLY MAJORS FROM ENGR COLLEGE (PD.1)  
 PRENCR, EXPENG, C SCI MAJORS ONLY (PD.1)  
 ADD CODE REQUIRED (PD.3)  
 3253 AD 4 MWF 1230-120 MLR 301  
 Th 1030-1220 MEB 247  
 ONLY MAJORS FROM ENGR COLLEGE (PD.1)  
 PRENCR, EXPENG, C SCI MAJORS ONLY (PD.1)  
 ADD CODE REQUIRED (PD.3)  
 3254 AE 4 MWF 1230-120 MLR 301  
 T 130-320 MEB 242  
 ONLY MAJORS FROM ENGR COLLEGE (PD.1)  
 ENGR, ENGR, CSE MAJORS ONLY (PD.1)  
 ADD CODE REQUIRED (PD.3)  
 3255 BA 4 MWF 130-220 MUE 153  
 T 1130-120 MUE 154  
 ONLY MAJORS FROM ENGR COLLEGE (PD.1)  
 PRENCR, EXPENG, C SCI MAJORS ONLY (PD.1)  
 ADD CODE REQUIRED (PD.3)  
 3256 BB 4 MWF 130-220 MUE 153  
 T 130-320 LOW 115  
 ONLY MAJORS FROM ENGR COLLEGE (PD.1)  
 PRENCR, EXPENG, C SCI MAJORS ONLY (PD.1)  
 ADD CODE REQUIRED (PD.3)  
 3257 BC 4 MWF 130-220 MUE 153  
 Th 1130-120 LOW 201  
 ONLY MAJORS FROM ENGR COLLEGE (PD.1)  
 PRENCR, EXPENG, C SCI MAJORS ONLY (PD.1)  
 ADD CODE REQUIRED (PD.3)  
 3258 BD 4 MWF 130-220 MUE 153  
 Th 130-320 LOW 222  
 ONLY MAJORS FROM ENGR COLLEGE (PD.1)  
 PRENCR, C SCI, EXPENG MAJORS ONLY (PD.1)  
 ADD CODE REQUIRED (PD.3)  
 3259 BE 4 MWF 130-220 MUE 153  
 Th 830-1020 SIG 231  
 ONLY MAJORS FROM ENGR COLLEGE (PD.1)  
 ENGR, ENGR, CSE MAJORS ONLY (PD.1)  
 ADD CODE REQUIRED (PD.3)

\*\*ENGR 220 - EC FROM INSTR III

ENGR 220 INTRO MECH OF MATLS (NW)  
 3260 AA 4 MWF 930-1020 MOR 221  
 Th 830-1020 MEB 234  
 ONLY MAJORS FROM ENGR, FOR COLLEGE (PD.1)  
 PRENCR, EXPENG MAJORS ONLY (PD.1)  
 ADD CODE REQUIRED (PD.3)

3261 AB 4 MWF 930-1020 MOR 221  
 Th 1030-1220 LOW 118  
 ONLY MAJORS FROM ENGR, FOR COLLEGE (PD.1)  
 PRENCR, EXPENG MAJORS ONLY (PD.1)  
 ADD CODE REQUIRED (PD.3)  
 3262 BA 4 MWF 830-920 SIG 226  
 T 830-1020 SWS 030  
 ONLY MAJORS FROM ENGR, FOR COLLEGE (PD.1)  
 PRENCR, EXPENG MAJORS ONLY (PD.1)  
 ADD CODE REQUIRED (PD.3)  
 3263 BB 4 MWF 830-920 SIG 226  
 T 1030-1220 MUE 155  
 ONLY MAJORS FROM ENGR, FOR COLLEGE (PD.1)  
 PRENCR, EXPENG MAJORS ONLY (PD.1)  
 ADD CODE REQUIRED (PD.3)  
 3264 CA 4 MWF 1230-120 SIG 227  
 T 1130-120 MUE 153  
 ONLY MAJORS FROM ENGR, FOR COLLEGE (PD.1)  
 PRENCR, EXPENG MAJORS ONLY (PD.1)  
 ADD CODE REQUIRED (PD.3)  
 3265 CB 4 MWF 1230-120 SIG 227  
 T 130-320 LOW 222  
 ONLY MAJORS FROM ENGR, FOR COLLEGE (PD.1)  
 PRENCR, EXPENG MAJORS ONLY (PD.1)  
 ADD CODE REQUIRED (PD.3)

\*\*ENGR 230 - EC FROM INSTR III

ENGR 230 KINEMATICS & DYNS (NW)  
 3266 AA 4 MWF 1030-1120 MOR 234  
 T 830-1020 MUS 213  
 ONLY MAJORS FROM ENGR, FOR COLLEGE (PD.1)  
 PRENCR, EXPENG MAJORS ONLY (PD.1)  
 ADD CODE REQUIRED (PD.3)  
 3267 AB 4 MWF 1030-1120 MOR 234  
 T 1030-1220 MOR 220  
 ONLY MAJORS FROM ENGR, FOR COLLEGE (PD.1)  
 PRENCR, EXPENG MAJORS ONLY (PD.1)  
 ADD CODE REQUIRED (PD.3)  
 3268 BA 4 MWF 930-1020 SIG 231  
 Th 830-1020 MOR 226  
 ONLY MAJORS FROM ENGR, FOR COLLEGE (PD.1)  
 PRENCR, EXPENG MAJORS ONLY (PD.1)  
 ADD CODE REQUIRED (PD.3)  
 3269 BB 4 MWF 930-1020 SIG 231  
 Th 1030-1220 LOW 220  
 ONLY MAJORS FROM ENGR, FOR COLLEGE (PD.1)  
 PRENCR, EXPENG MAJORS ONLY (PD.1)  
 ADD CODE REQUIRED (PD.3)

ENGR 231 - EC FROM INSTR III; PREREQ: 5 CR COMP CLS; NO CR GIVEN IF GIVEN FOR 130. THIS COURSE AVAILABLE FOR STUDENTS WHO ENTERED ENGR DEPT AUT 92 OR AFTER

ENGR 231 INTRO TECH WRITING

3270 A 3 MWF 930-1020 MEB 245  
 NO FRESHMEN (PD.1)  
 ONLY MAJORS FROM ENGR, FOR COLLEGE (PD.1&2)  
 PRENCR, EXPENG MAJORS ONLY (PD.1&2)  
 FRESHMEN ONLY (PD.2)  
 ADD CODE REQUIRED (PD.3)  
 3271 B 3 MWF 830-920 LOW 216  
 NO FRESHMEN (PD.1)  
 ONLY MAJORS FROM ENGR, FOR COLLEGE (PD.1&2)  
 PRENCR, EXPENG MAJORS ONLY (PD.1&2)  
 FRESHMEN ONLY (PD.2)  
 ADD CODE REQUIRED (PD.3)  
 3272 C 3 MWF 1030-1120 MEB 249  
 NO FRESHMEN (PD.1)  
 ONLY MAJORS FROM ENGR, FOR COLLEGE (PD.1&2)  
 PRENCR, EXPENG MAJORS ONLY (PD.1&2)  
 FRESHMEN ONLY (PD.2)  
 ADD CODE REQUIRED (PD.3)

3273 D 3 MWF 130-220 MOR 230  
 NO FRESHMEN (PD.1)  
 ONLY MAJORS FROM ENGR, FOR COLLEGE (PD.1&2)  
 PRENCR, EXPENG MAJORS ONLY (PD.1&2)  
 FRESHMEN ONLY (PD.2)  
 ADD CODE REQUIRED (PD.3)  
 3274 E 3 MWF 1130-1220 MEB 249  
 NO FRESHMEN (PD.1)  
 ONLY MAJORS FROM ENGR, FOR COLLEGE (PD.1&2)  
 PRENCR, EXPENG MAJORS ONLY (PD.1&2)  
 FRESHMEN ONLY (PD.2)  
 ADD CODE REQUIRED (PD.3)  
 3275 F 3 MWF 1130-1220 SIG 224  
 NO FRESHMEN (PD.1)  
 ONLY MAJORS FROM ENGR, FOR COLLEGE (PD.1&2)  
 PRENCR, EXPENG MAJORS ONLY (PD.1&2)  
 FRESHMEN ONLY (PD.2)  
 ADD CODE REQUIRED (PD.3)  
 3276 G 3 MWF 1230-120 LOW 118  
 NO FRESHMEN (PD.1)  
 ONLY MAJORS FROM ENGR, FOR COLLEGE (PD.1&2)  
 PRENCR, EXPENG MAJORS ONLY (PD.1&2)  
 FRESHMEN ONLY (PD.2)  
 ADD CODE REQUIRED (PD.3)  
 ENGR 260 ENGR ECON (NW)  
 3278 A 4 MWF 1230-120 JHW 214  
 ONLY MAJORS FROM ENGR, FOR COLLEGE (PD.1)  
 PRENCR, EXPENG MAJORS ONLY (PD.1)  
 ADD CODE REQUIRED (PD.3)

\*\*ENGR 260 EC FROM INSTR III

ENGR 260 THERMODYNAMICS (NW)  
 3279 AA 4 MWF 1130-1220 MOR 221  
 Th 1030-1220 MOR 234  
 ONLY MAJORS FROM ENGR, FOR COLLEGE (PD.1)  
 PRENCR, EXPENG MAJORS ONLY (PD.1)  
 ADD CODE REQUIRED (PD.3)  
 3280 BB 4 MWF 830-920 MOR 234  
 T 830-1020 MUE 155  
 ONLY MAJORS FROM ENGR, FOR COLLEGE (PD.1)  
 PRENCR, EXPENG MAJORS ONLY (PD.1)  
 ADD CODE REQUIRED (PD.3)

ENGR 280 INTRO SYS ENGR

3281 AA 4 W 830-1020 SIG 332  
 MF 830-1020 SIG 332  
 ADD CODE REQUIRED (PD.3)  
 EC FROM INSTR (III)

ENGR 315 PROB & STAT FOR ENG (NW)  
 3282 A 3 MWF 930-1020 MEB 103  
 ADD CODE REQUIRED (PD.3)  
 EC FROM INSTR (III)

ENGR 321 - EC LOW 353; PREREQ: 322 TO OBTAIN CR

ENGR 321 ENGR CO-OP ED  
 >3283 A 2 T 130-220 LOW 102  
 CREDIT/NO CREDIT ONLY  
 DROP CODE REQUIRED  
 >3284 B 2 M 1230-120 MOR 219  
 F 1130-1220 MOR 219  
 CREDIT/NO CREDIT ONLY  
 DROP CODE REQUIRED  
 >3285 C 2 W 330-420 LOW 113  
 CREDIT/NO CREDIT ONLY  
 DROP CODE REQUIRED  
 >3286 D 2 F 230-320 LOW 216  
 CREDIT/NO CREDIT ONLY  
 DROP CODE REQUIRED

ENGR 322 ENGR CO-OP SEM

>3287 A TO BE ARRANGED \* \*  
 CREDIT/NO CREDIT ONLY  
 EC LOW 353

SYMBOLS

H = Honors Course  
 > = Limited enrollment in this section, students must obtain Entry Code or Faculty Number.  
 % = New Course (See front of Time Schedule)  
 "HOW TO READ COURSE LISTINGS" (See back of Time Schedule)

VLPA = Visual, Literary and Performing Arts  
 I&S = Individuals and Societies  
 QSR = Quantitative, Symbolic, or Formal Reasoning  
 C = English Composition

REGISTRATION PERIODS

PD1. = Period I (Nov. 16-Dec. 2)  
 PD2. = Period II (Dec. 5-Jan. 2)  
 PD3. = Period III (Jan. 3-13)  
 PD4. = Period IV (Jan. 17-Feb. 19)

## UNIVERSITY OF WASHINGTON

## WINTER QUARTER 1995

## COLLEGE OF ENGINEERING

DEPT	COURSE	TITLE	BLN	SECTION	CRD	DAY	TIME	BLDG	ROOM	INSTRUCTOR	DEPT	COURSE	TITLE	BLN	SECTION	CRD	DAY	TIME	BLDG	ROOM	INSTRUCTOR
SPEC	CODE	COMMENTS	SPEC	CODE	COMMENTS	SPEC	CODE	SPEC	CODE	COMMENTS	SPEC	CODE	COMMENTS	SPEC	CODE	COMMENTS	SPEC	CODE	SPEC	CODE	COMMENTS

## ENGINEERING CONT'D

\*\*ENGR 323 - EC LOW 353; REQ SUBSEQUENT COMPLETION OF 322

ENGR 323 ENGR CO-OP-PARALLEL  
>3288 A 1 TO BE ARRANGED \* \*  
CREDIT/NO CREDIT ONLY  
DROP CODE REQUIRED  
>3289 B 1 TO BE ARRANGED \* \*  
CREDIT/NO CREDIT ONLY  
>3290 C 1 TO BE ARRANGED \* \*  
CREDIT/NO CREDIT ONLY  
>3291 D 1 TO BE ARRANGED \* \*  
CREDIT/NO CREDIT ONLY  
DROP CODE REQUIRED

\*\*ENGR 333 - EC FROM INSTR III

ENGR 333 ADV TEC WRIT & ORAL  
3292 A 4 WF 830-1020 MEB 235  
NO GRADS, NONMTRCS (PD.1&2)  
ONLY MAJORS FROM ENGR, FOR  
COLLEGE (PD.1&2)  
ADD CODE REQUIRED (PD.3)  
3293 B 4 W 930-1120 LOW 220  
F 930-1120 THO 125  
NO GRADS, NONMTRCS (PD.1&2)  
ONLY MAJORS FROM ENGR, FOR  
COLLEGE (PD.1&2)  
ADD CODE REQUIRED (PD.3)  
3294 C 4 WF 1030-1220 MEB 243  
NO GRADS, NONMTRCS (PD.1&2)  
ONLY MAJORS FROM ENGR, FOR  
COLLEGE (PD.1&2)  
ADD CODE REQUIRED (PD.3)  
3295 D 4 WF 1130-120 GLD 117  
NO GRADS, NONMTRCS (PD.1&2)  
ONLY MAJORS FROM ENGR, FOR  
COLLEGE (PD.1&2)  
ADD CODE REQUIRED (PD.3)  
3296 E 4 TWTuF 830-920 LOW 218  
NO GRADS, NONMTRCS (PD.1&2)  
ONLY MAJORS FROM ENGR, FOR  
COLLEGE (PD.1&2)  
ADD CODE REQUIRED (PD.3)  
3297 F 4 TWTuF 930-1020 JHN 214  
NO GRADS, NONMTRCS (PD.1&2)  
ONLY MAJORS FROM ENGR, FOR COLLEGE (PD.1&2)  
ADD CODE REQUIRED (PD.3)

ENGR 342 ENERGY: NUCL & SOLAR (NW)  
3298 A 3 MWF 1230-120 SIG 325  
OFFERED JOINTLY WITH PHYS 342 A

ENGR 401 METHOD APPLIED MATH (NW)  
3299 A 4 MWTuF 230-320 CUG 410  
OFFERED JOINTLY WITH AMATH 401 A

ENGR 402 METHOD APPLIED MATH (NW)  
3300 AA 4 MWF 130-220 CUG 217  
T 130-220 CUG 217  
OFFERED JOINTLY WITH AMATH 402 AA

ENGR 488 SPECIAL TOPICS  
>3301 A 1-5 TO BE ARRANGED \* \*  
EC LOW 356  
>3302 HA 3 MWF 1230-120 SIG 325  
H OFFERED JOINTLY WITH ENGR 342 A  
ENGR HONORS  
EC LOW 356  
ENERGY: NUCL & SOLAR

ENGR 489 SPECIAL PROJECTS  
>3303 A 1-3 TO BE ARRANGED \* \*  
JUNIORS, SENIORS ONLY  
EC LOW 356; PREREQ: JR/SR ONLY  
>3304 H 1-3 TO BE ARRANGED \* \*  
EC LOW 356; HONORS STUDENTS ONLY

## NUCLEAR ENGINEERING

NUC E 700 MASTERS THESIS  
>5227 A 1-9 TO BE ARRANGED \* \*  
CREDIT/NO CREDIT ONLY

## SYMBOLS

H = Honors Course  
> = Limited enrollment in this section, students must obtain Entry Code or Faculty Number.  
% = New Course (See front of Time Schedule)  
"HOW TO READ COURSE LISTINGS" (See back of Time Schedule)

NUC E 800 DOCTORAL DISSERTATN  
>5228 A 1-9 TO BE ARRANGED \* \*  
CREDIT/NO CREDIT ONLY

## INDUSTRIAL ENGINEERING

ENTRY CODES ARE AVAILABLE IN MEB 6006

IND E 318 REGR ANLYS DES EXPR (NW)  
4090 A 3 MW 1030-1150 LOW 105  
OFFERED JOINTLY WITH STAT 316 A  
NO FRESHMEN, SOPHMRS  
IND E, STAT MAJORS ONLY (PD.1&2)  
ONLY MAJORS FROM ENGR  
COLLEGE (PD.3)

IND E 325 STOCH MODELS OR  
4091 A 3 TTh 1030-1150 MEB 103  
NO FRESHMEN, SOPHMRS  
IND E MAJORS ONLY (PD.1&2)  
ONLY MAJORS FROM ENGR  
COLLEGE (PD.3)

IND E 351 HUMAN FACTORS  
4092 A 3 TTh 330-450 MEB 103  
IND E MAJORS ONLY (PD.1&2)  
ONLY MAJORS FROM ENGR  
COLLEGE (PD.3)

IND E 419 LAYOUT & MATL HAND  
4093 A 4 MW 230-420 MEB 242  
IND E MAJORS ONLY

IND E 430 MANU SCHED AND INV  
4094 A 3 TTh 830-950 LOW 113  
NO FRESHMEN, SOPHMRS (PD.1)

IND E 484 DES IN MANU FIRM  
4095 A 4 MWF 930-1020 MEB 134  
NO FRESHMEN, SOPHMRS, JUNIORS  
IND E MAJORS ONLY (PD.1&2)  
ONLY MAJORS FROM ENGR  
COLLEGE (PD.3)

IND E 488 SPECIAL TOPICS IE  
>4096 A 3 TO BE ARRANGED \* \*

IND E 489 SPECIAL PROJECTS IE  
>4097 A 2-5 TO BE ARRANGED \* \*

IND E 516 FUNDAMNTL OPTIMIZTN  
4098 A 3 MWF 1230-120 CUG 410  
OFFERED JOINTLY WITH MATH 515 A

IND E 526 RELIABILITY  
>4099 A 3 MW 130-250 MEB 237 KAPUR, K

IND E 543 VIRTUAL INTRFC TECH  
>4100 A 1-3 T 230-520 MEB 243  
VIRTUAL INTERFACE TECH

IND E 592 SEMINAR  
4101 A 0 T 1230-120 MEB 237  
CREDIT/NO CREDIT ONLY

IND E 599 SPECIAL TOPICS IE  
>4102 B 1-5 TO BE ARRANGED \* \*  
CONCURRENT ENGR  
>4103 E 3 MW 300-420 SIG 323

## MATERIALS SCIENCE &amp; ENGINEERING

## CERAMIC ENGINEERING

CER E 414 ELECTROMAG PROP  
1845 A 3 MWF 830-920 MOR 230 MILLER, A  
CER E, MET E, MS E MAJORS ONLY

CER E 415 ELECTRICAL PROP LAB  
>1846 ZN 1 T 230-320 MUE 154 SCOTT, W  
T 330-520 MUE 183  
>1847 ZD 1 Th 230-320 MUE 154 SCOTT, W  
Th 330-520 MUE 183

## MATERIALS SCIENCE &amp; ENGINEERING

ENTRY CODES ARE AVAILABLE IN ROB 302

MSE 306 PHASE EQUILIBRIA  
>4790 AA 4 MWF 130-220 MUE 154 MILLER, A  
T 130-220 MOR 226  
>4791 AB 4 MWF 130-220 MUE 154 MILLER, A  
Th 130-220 MOR 226

MSE 316 KINETIC PROC IN MTL  
>4792 AA 4 MWF 1030-1120 MOR 225 POLONIS, D  
T 230-420 MUE 155  
>4793 AB 4 MWF 1030-1120 MOR 225 POLONIS, D  
Th 230-420 MUE 155

MSE 318 PHYS MATL LAB  
>4794 ZN 1 M 230-520 MUE 170 SCOTT, W  
>4795 ZD 1 W 230-520 MUE 170 SCOTT, W  
>4796 ZP 1 T 930-1220 MUE 170 SCOTT, W  
>4797 ZQ 1 Th 930-1220 MUE 170 SCOTT, W

MSE 421 THERMO OF SOLIDS  
4798 A 3 MWF 1230-120 MOR 226 RAO, Y  
MSE 423 FIBER COMPOSITE MTL  
>4799 AA 3 MWF 930-1020 MOR 234 BORDIA, R  
W 230-520 \* \*  
>4800 AB 3 MWF 930-1020 MOR 234 BORDIA, R  
F 230-520 \* \*

MSE 442 SEMINAR IN ETHICS  
4801 A 1 Th 1030-1220 MUE 155  
CREDIT/NO CREDIT ONLY

MSE 468 PHYS PROP OF MATLS  
>4802 AA 4 MWF 930-1020 MUE 155 OHUCHI, F  
T 930-1020 MOR 226  
>4803 AB 4 MWF 930-1020 MUE 155 OHUCHI, F  
Th 930-1020 MUE 155

MSE 488 SPECIAL TOPICS  
>4804 A 1-5 TTh 1230-120 MOR 226

MSE 489 SPECIAL PROJECT  
>4805 A VAR TO BE ARRANGED \* \*

MSE 512 EXP TEM  
4807 A 3 TTh 800-920 MOR 219 SARIKAYA, M

MSE 513 TEM LAB  
4808 ZN 2 WF 1030-1220 MEB 102 SARIKAYA, M

MSE 520 SEMINAR  
4809 A 1 M 230-420 MUE 153  
CREDIT/NO CREDIT ONLY

MSE 524 APP RATE PHENOMENA  
4810 A 3 MWF 930-1020 MOR 219 RAO, Y

MSE 551 DIFF IN SOLIDS  
4811 A 3 MWF 830-920 MOR 219 BRUSH, L

MSE 589 SPEC TPCS MATLS SCI  
4813 A 3 MWF 130-220 MOR 219 HAILE, S  
SOLID ELECTROLYTES

MSE 600 INDEPENDENT STUDY  
>4816 A 1-9 TO BE ARRANGED \* \*

MSE 700 MASTERS THESIS  
>4819 A 1-9 TO BE ARRANGED \* \*

MSE 800 DOCTORAL DISSERTATN  
>4822 A 1-9 TO BE ARRANGED \* \*

## METALLURGICAL ENGINEERING

ENTRY CODES ARE AVAILABLE IN ROB 302

MET E 432 CORROSN ENGR MATRLS  
>4712 A 3 MWF 830-920 MUE 154 ARCHBOLD, T

MET E 435 CORROSION LAB  
>4714 ZN 1 W 230-420 ROB 214 ARCHBOLD, T  
>4715 ZD 1 T 1030-1220 ROB 214 ARCHBOLD, T

## REGISTRATION PERIODS

PD1. = Period I (Nov. 16-Dec. 2)  
PD2. = Period II (Dec. 5-Jan. 2)  
PD3. = Period III (Jan. 3-13)  
PD4. = Period IV (Jan. 17-Feb. 19)

DEPT COURSE TITLE  
SLN SECTION CRD DAY TIME BLDG ROOM INSTRUCTOR  
SPEC CODE COMMENTS

DEPT COURSE TITLE  
SLN SECTION CRD DAY TIME BLDG ROOM INSTRUCTOR  
SPEC CODE COMMENTS

DEPT COURSE TITLE  
SLN SECTION CRD DAY TIME BLDG ROOM INSTRUCTOR  
SPEC CODE COMMENTS

**METALLURGICAL ENGINEERING CONT'D**

**MET E 482 MECHANICAL BEHAVIOR**  
4716 A 3 MWF 1130-1220 MUE 154 STANG,R

**MET E 485 MECH BEHAVIOR LAB**  
>4717 ZN 1 T 230-520 \* \* STANG,R  
>4718 ZD 1 Th 230-520 \* \* STANG,R

**MECHANICAL ENGINEERING**

ENTRY CODES ARE AVAILABLE IN MEB 143A  
THE DEPARTMENT OF MECHANICAL ENGINEERING  
RESERVES THE OPTION OF DROPPING A STUDENT FROM A  
M E COURSE IF THEY DO NOT ATTEND ONE OR MORE  
SCHEDULED CLASS MEETINGS DURING THE FIRST WEEK  
OF THE QUARTER.

**M E 304. MFG PROCESSES**  
4357 AA 3 TTh 830-920 MUE 153  
T 930-1220 ECA 116  
M E,IND E MAJORS ONLY (PD.1&2)  
ADD CODE REQUIRED (PD.3)

4358 AB 3 TTh 830-920 MUE 153  
T 130-420 ECA 116  
M E,IND E MAJORS ONLY (PD.1&2)  
ADD CODE REQUIRED (PD.3)

4359 AC 3 TTh 830-920 MUE 153  
W 130-420 ECA 116  
M E,IND E MAJORS ONLY (PD.1&2)  
ADD CODE REQUIRED (PD.3)

4360 AD 3 TTh 830-920 MUE 153  
Th 130-420 ECA 116  
M E,IND E MAJORS ONLY (PD.1&2)  
ADD CODE REQUIRED (PD.3)

4361 AE 3 TTh 830-920 MUE 153  
Th 930-1220 ECA 116  
M E,IND E MAJORS ONLY (PD.1&2)  
ADD CODE REQUIRED (PD.3)

4362 AF 3 TTh 830-920 MUE 153  
F 130-420 ECA 116  
M E,IND E MAJORS ONLY (PD.1&2)  
ADD CODE REQUIRED (PD.3)

**M E 323 THERMODYNAMICS**  
4363 A 4 MTWf 130-220 MEB 238  
M E MAJORS ONLY

**M E 331 INTRO HEAT TRANSFER**  
4364 A 4 MTWf 830-920 MEB 238  
M E MAJORS ONLY

**M E 333 INTRO TO FLUID MECH**  
4365 AA 4 MWF 830-920 MEB 103  
M 230-520 MEB 103  
M E MAJORS ONLY

**M E 343 BEHAVIOR ENGR MATLS**  
4366 AA 4 MWF 1030-1120 MEB 238  
M 230-520 MEB 131  
M E,IND E MAJORS ONLY

4367 AB 4 MWF 1030-1120 MEB 238  
T 230-520 MEB 131  
M E,IND E MAJORS ONLY

4368 AC 4 MWF 1030-1120 MEB 238  
W 230-520 MEB 131  
M E,IND E MAJORS ONLY

4369 AD 4 MWF 1030-1120 MEB 238  
Th 230-520 MEB 131  
M E,IND E MAJORS ONLY

4370 AF 4 MWF 1030-1120 MEB 238  
T 830-1120 MEB 131  
M E,IND E MAJORS ONLY

**M E 362 MECH OF SOLIDS**  
4371 A 3 MWF 930-1020 MEB 238  
M E MAJORS ONLY

**M E 363 MACHN DESGN ANLYS**  
4372 AA 4 MWF 1230-120 MEB 242  
Th 130-420 MEB 242  
M E MAJORS ONLY

**M E 373 INTRO TO SYST DYN**  
4373 AA 4 MWF 1230-120 JHN 006  
T 1030-1220 MEB 234  
M E,IND E MAJORS ONLY

4374 AB 4 MWF 1230-120 JHN 006  
Th 1030-1220 MEB 234  
M E,IND E MAJORS ONLY

4375 AC 4 MWF 1230-120 JHN 006  
W 230-420 MEB 134  
M E,IND E MAJORS ONLY

4376 AD 4 MWF 1230-120 JHN 006  
T 830-1020 MEB 234  
M E,IND E MAJORS ONLY

**M E 374 SYS DYN ANLYS & DES**  
4377 AA 5 MWF 1130-1220 SHI 120  
T 1030-1220 MEB 247  
M E MAJORS ONLY

4378 AB 5 MWF 1130-1220 SHI 120  
W 230-420 MEB 245  
M E MAJORS ONLY

4379 AC 4 MWF 1130-1220 SHI 120  
M 230-420 MEB 234  
M E MAJORS ONLY

>4380 AD 5 MWF 1130-1220 SHI 120  
T 830-1020 MEB 237  
M E MAJORS ONLY

**M E 385 INTRO MECH DESIGN**  
4381 AA 4 MW 1230-220 MEB 234  
W 230-420 MEB 234  
M E MAJORS ONLY

4382 BA 4 TTh 1030-1220 MEB 237  
T 230-420 MEB 246  
M E MAJORS ONLY

**M E 408 CORR&SURF TRT MTRLs**  
4383 A 3 MWF 330-420 MEB 250  
M E MAJORS ONLY

**M E 428 NOISE CONTROL**  
4384 A 3 TTh 830-920 MEB 247  
T 1230-320 MEB 235  
M E MAJORS ONLY

**M E 430 ADV ENERGY CONV SYS**  
4385 A 4 MTWf 830-920 LOW 201  
M E MAJORS ONLY

**M E 431 ADV FL MECH**  
4386 AA 4 MWF 1030-1120 MEB 250  
T 1030-1220 MEB 250  
M E, AERO, CHEM E MAJORS ONLY

**M E 433 TURBOMACHINERY**  
4387 BA 4 MWF 1030-1120 MEB 103  
Th 1030-1120 MOR 220

**M E 434 ADV MECH ENGR LAB**  
4388 A 3 TTh 230-420 MEB 238  
TTh 230-420 MEB 234  
TTh 230-420 MEB 247  
M E MAJORS ONLY  
MEETS 1/4 02:30-04:20 IN GUG 317

**M E 440 MECH BEHAVR SOLIDS**  
4389 A 3 MWF 1030-1120 MEB 234  
M E MAJORS ONLY

**M E 460 KIN & LINKAGE DESGN**  
4390 A 3 MWF 1130-1220 MEB 234  
M E MAJORS ONLY

**M E 468 AIR P CONT DESIGN**  
4391 A 3 TTh 930-1120 MOR 221  
OFFERED JOINTLY WITH CIVE 494 A

**M E 473 INSTRUMENTATION**  
4392 AA 3 WF 1130-1220 MEB 246  
Th 130-420 MEB 246  
M E MAJORS ONLY

**M E 474 SYST MOD AND SIMULA**  
4393 A 3 MWF 130-220 MEB 250  
M E MAJORS ONLY

**M E 477 MICRO COMP MECH SYS**  
4394 A 4 MTWf 930-1020 MEB 250  
M E MAJORS ONLY

**M E 491 NAVAL ARCHITECTURE**  
4395 A 3 MWF 1130-1220 MEB 250  
ONLY MAJORS FROM ENGR COLLEGE

**M E 495 MECH ENGR DESIGN**  
4396 A 4 TTh 930-1220 MEB 243  
M E MAJORS ONLY

4397 B 4 MW 230-520 MEB 238  
M E MAJORS ONLY

>4398 D 4 TO BE ARRANGED \* \*  
FORMULA SAE

>4399 E 4 TO BE ARRANGED \* \*  
HUMAN POWER SUB

**M E 498 SPEC TPCS MECH ENGR**  
4400 AA 4 MWF 130-220 LOW 102  
TO BE ARRANGED \* \*  
OFFERED JOINTLY WITH M E 599 C  
M E MAJORS ONLY  
MICROCOMPUTER GRAPHICS

**M E 499 SPECIAL PROJECTS**  
>4401 A 2-5 TO BE ARRANGED \* \*  
CREDIT/NO CREDIT ONLY  
SENIORS ONLY  
M E MAJORS ONLY

>4402 B 2-5 TO BE ARRANGED \* \*  
>4403 C 2-5 TO BE ARRANGED \* \*  
FORMULA SAE

>4404 D 2-5 TO BE ARRANGED \* \*  
HUMAN POWER SUB

**M E 518 SEMINAR**  
4405 A 0 T 330-420 MEB 245  
OFFERED JOINTLY WITH M E 519 A  
CREDIT/NO CREDIT ONLY  
GRADS ONLY  
M E MAJORS ONLY

**M E 519 SEMINAR**  
4406 A 0 T 330-420 MEB 242  
OFFERED JOINTLY WITH M E 520 A  
CREDIT/NO CREDIT ONLY  
GRADS ONLY  
M E MAJORS ONLY

**M E 520 SEMINAR**  
4407 A 1 T 330-420 MEB 248  
OFFERED JOINTLY WITH M E 598 A  
CREDIT/NO CREDIT ONLY  
M E MAJORS ONLY  
GRADS ONLY (PD.1&2)  
GRADS, NONMTRCS ONLY (PD.3)

**M E 525 ACOUSTICS ENGR I**  
4408 A 3 MWF 1030-1120 MEB 237  
OFFERED JOINTLY WITH E E 525 A  
GRADS ONLY

**M E 530 RADIATIVE HEAT TRAN**  
4410 A 3 MWF 730-820 MEB 250  
GRADS ONLY

**M E 533 FLUID MECHANICS**  
4411 A 3 MWF 930-1020 MEB 234  
GRADS ONLY

**M E 541 FATIGUE MATLS**  
4413 A 3 MWF 1130-1220 MEB 237  
GRADS ONLY

**M E 557 EXP STRESS ANLYS II**  
4418 A 3 TTh 200-320 MEB 245  
GRADS ONLY

**M E 558 APPL FRACTURE MECH**  
4420 A 3 TTh 1130-1250 MEB 245  
GRADS ONLY

**M E 565 MECHNCL ENGR ANLYS**  
4423 A 3 TTh 830-950 MEB 103  
GRADS ONLY  
M E MAJORS ONLY (PD.1)

**SYMBOLS**

H = Honors Course  
> = Limited enrollment in this section, students  
must obtain Entry Code or Faculty Number.  
% = New Course (See front of Time Schedule)  
"HOW TO READ COURSE LISTINGS" (See back of Time Schedule)

VLPA = Visual, Literary and Performing Arts  
I&S = Individuals and Societies  
QSR = Quantitative, Symbolic, or Formal Reasoning  
C = English Composition

**REGISTRATION PERIODS**

PD1. = Period I (Nov. 16-Dec. 2)  
PD2. = Period II (Dec. 5-Jan. 2)  
PD3. = Period III (Jan. 3-13)  
PD4. = Period IV (Jan. 17-Feb. 19)

## UNIVERSITY OF WASHINGTON

## WINTER QUARTER 1995

## COLLEGE OF FOREST RESOURCES

DEPT	COURSE	TITLE	SLM	SECTION	CRD	DAY	TIME	BLDG	ROOM	INSTRUCTOR	DEPT	COURSE	TITLE	SLM	SECTION	CRD	DAY	TIME	BLDG	ROOM	INSTRUCTOR	
SPEC	CODE	COMMENTS	SPEC	CODE	COMMENTS	SPEC	CODE	SPEC	CODE	COMMENTS	SPEC	CODE	SPEC	CODE	COMMENTS	SPEC	CODE	SPEC	CODE	SPEC	CODE	COMMENTS

## MECHANICAL ENGINEERING CONT'D

M E 671	DIGITAL CONTROL																					
4426	A 3	MMF	930-1020	MEB	237																	
M E 676	SYSTEMS THEORY																					
4428	A 3	MMF	1130-1220	MEB	238																	
M E 691	CONTROL SEMINAR																					
4432	A /1	W	330-420	CUG	317																	
M E 698	TOPICS IN RESEARCH																					
4433	A 1	T	330-420	SIG	325																	
M E 698	SPECIAL PROJECTS																					
>4434	A 1-5																					
>4435	B 1-5																					
4436	C 3	MMF	130-220	LOW	102																	
4439	X 3	MMF	230-320	MEB	250																	
>4440	A 1-9																					
>4441	B 1-9																					
>4444	A 1-9																					
>4445	B 1-9																					
>4449	B 1-9																					

## TECHNICAL COMMUNICATION

ENTRY CODES ARE AVAILABLE IN LOW 014											
T C 402	TECHNICAL EDITING										
>7014	A 3	MMF	1030-1120	MEB	245					FARKAS,D	
T C 403	PUB PROJ MGMT										
>7017	A 3	MMF	930-1020	LOW	217					PLUMB,C	
T C 409	WRITING FOR PUB										
>7020	A 3	MMF	1230-150	LOW	220					ONEY,M	
T C 416	PRODUCTION EDITING										
>7021	A 5	TTh	130-320	LOW	216					WILLIAMS,T	
T C 426	TECH ASSESSMENT										
>7022	A 3/5	TTh	1130-1250	LOW	222					BEREANO,P	

## SYMBOLS

H = Honors Course  
 > = Limited enrollment in this section, students must obtain Entry Code or Faculty Number.  
 % = New Course (See front of Time Schedule)  
 "HOW TO READ COURSE LISTINGS" (See back of Time Schedule)

T C 496	PROF PRACTICE										
>7024	A 3-5									WILLIAMS,T	
T C 499	SPECIAL PROJECTS										
>7025	A 2-5										
T C 602	EMPIR TRAD TECH COM										
>7027	A 3	Th	930-1210	JHN	223					WILLIAMS,T	
T C 616	RES APPL TECH COMM										
>7028	A 3	T	930-1210	LOW	220					SPYRIDAKIS,J	
T C 617	USABILITY TESTING										
>7029	A 3	TTh	130-250	LOW	217					RAHEY,J	
T C 631	TECHNICAL JAPAN 2										
>7030	A 4	MThF	830-920	LOW	220					TSUTSUI,M	
T C 637	ADV TECH JAPAN 2										
>7031	A 4	TTh	130-250	MEB	237					TSUTSUI,M	
T C 699	SPECIAL PROJECTS										
>7032	A 1-5										
T C 600	IND STUDY/RESEARCH										
>7033	A 1-9										
T C 601	INTERNSHIP										
>7034	A 3-9										
T C 700	MASTER'S THESIS										
>7035	A 1-9										

## COLLEGE OF FOREST RESOURCES

## COLLEGE OF FOREST RESOURCES

ENTRY CODES AND FACULTY NUMBERS ARE AVAILABLE IN AND 116											
CFR 101	FORESTS AND SOCIETY	(NW)									
1881	A 5	MThF	130-220	AND	223					EDMONDS,R	
CFR 690	GRADUATE STUDIES										
>1882	A 1-5										
1883	B 3	TTh	230-420	BLD	392					SHANNON,M	
CFR 600	INDEPENDNT STDY/RSCH										
>1884	A 1-9										
CFR 700	MASTERS THESIS										
>1885	A 1-9										
CFR 800	DOCTORAL DISSERTATN										
>1886	A 1-9										

## ECOSYSTEM SCIENCE &amp; CONSERVATION

ENTRY CODES AND FACULTY NUMBERS ARE AVAILABLE IN AND 116											
ESC 202	GLOBAL CHG&FOR BIOL	(NW)									
3380	A 3	MMF	1030-1120	WFS	201					HINCKLEY,T	
3381	BA 5	MMF	1030-1120	WFS	201					HINCKLEY,T	

ESC 300	INTERNSHIP										
>3382	A 3-5										
**ESC 311	THURSDAY LAB IS WEEKLY REQUIRED										
ESC 311	SOILS AND LAND USE	(NW)									
3383	AA 3	TTh	830-920	WFS	201					HARRISON,R	
3384	AB 3	TTh	830-920	WFS	201					HARRISON,R	
3385	AC 3	TTh	830-920	WFS	201					HARRISON,R	
ESC 322	FOREST ECOSYSTEMS	(NW)									
3386	A 3	MMF	830-920	WFS	201					EDMONDS,R	
ESC 350	WILDLIFE BIOL&CONSV	(NW)									
3387	AA 4	MMF	1230-120	WFS	201					MANUAL,D	
3388	AB 4	MMF	1230-120	WFS	201					MANUAL,D	
3389	AC 4	MMF	1230-120	WFS	201					MANUAL,D	
ESC 427	FOREST GENETICS	(NW)									
3390	A 3										
ESC 441	LANDSCAPE ECOLOGY	(NW)									
3391	A 3	TTh	1230-220	WFS	201					FRANKLIN,J	
ESC 442	G18 APPLIC FOR RES	(NW)									
>3392	A 3	T	900-1150	BLD	311		</				

## UNIVERSITY OF WASHINGTON

## WINTER QUARTER 1995

## COLLEGE OF FOREST RESOURCES

DEPT SLN SPEC	COURSE SECTION	TITLE CRD COMMENTS	DAY	TIME	BLDG	ROOM	INSTRUCTOR	DEPT SLN SPEC	COURSE SECTION	TITLE CRD COMMENTS	DAY	TIME	BLDG	ROOM	INSTRUCTOR	
<b>ECOSYSTEM SCIENCE &amp; CONSERVATION CONT'D</b>								<b>FOREST RESOURCES MANAGEMENT</b>								
ESC 607	SOIL LAND USE PROB							FRM 426	ECOSYSTEM MGMT	(NW)						
3401 AA 4	Th	830-920	WFS	201			HARRISON,R	3567 A 3	MWF	1230-120			BLD 286		OLIVER,C	
	Th	930-1220		BLD 211			HARRISON,R	FRM 430	FOREST CHEMICALS	(NW)					CARA,R	
								3568 A 3	MWF	1030-1120			BLD 286			
								FRM 465	FOR FIN & ACCTG					AND 010	DOWDLE,B	
								3569 A 3	MW	130-250						
								FRM 481	MGT WILD REC AMEN	(NW)					AND 010	BRADLEY,G
								3570 A 3	MWF	1130-1220						
ESC 810	GD STDYS FOR SOILS							FRM 482	SOC OF LESURE	(I&S)					BLD 286	LEE,R
>3402 A	1-5	TO BE ARRANGED	*	*				3571 A 3	TTh	130-250						
ESC 812	BIOGEO CYCLES SOIL						ZABONSKI,D	FRM 480	UNDERGRAD STUDIES							
3403 A 3		TO BE ARRANGED	*	*				>3572 A	1-5	TO BE ARRANGED	*	*				
								FRM 491	UNDERGRAD STUDIES							
								>3573 A	1-5	TO BE ARRANGED	*	*				
ESC 620	GRAD STDY ECO SCI							FRM 492	UNDERGRAD STUDIES							
>3404 A	1-5	TO BE ARRANGED	*	*				>3574 A	1-5	TO BE ARRANGED	*	*				
ESC 621	CURR PROB ECO SCI						HINCKLEY,T	FRM 496	SENIOR PROECT							
>3405 A	2	Th	1030-1220	MOR	225			>3575 A	5	TO BE ARRANGED	*	*				
ESC 624	TREE PHYS I GRO/DEV						CONZALEZ,R									
3406 AA 3	MWF	930-1020	SIG	925												
	MWF	1130-1220	SAV	131												
ESC 638	GD STDYS FOR PATH							FRM 604	RECH PROC FOR RES							LEE,R
>3407 A	1-5	TO BE ARRANGED	*	*				3576 A 4		TO BE ARRANGED	*	*				
ESC 648	STREAMSIDE TOPICS						NAIMAN,R	FRM 606	FOR STATI							RUSTAGI,K
3408 A 2	W	230-350	AND	008				3577 A 4		TO BE ARRANGED	*	*				
								FRM 622	CURRENT TOPICS SILV							OLIVER,C
								>3578 A	2	TO BE ARRANGED	*	*				
ESC 664	WILDLIFE SEMINAR						WEST,S	FRM 628	INTER SILVICULTURE						WFS 105	OLIVER,C CARA,R
3409 A	1-2	M	930-450	WFS	201			3579 A 3	MWF	130-220						
								FRM 630	GD STDYS FIRE CNTRL							
								>3580 A	1-5	TO BE ARRANGED	*	*				
ESC 666	GD STDY WILDLIFE SCI							FRM 631	FOR FIRE SCI SMNR							PICKFORD,S PICKFORD,S
>3410 A	1-5	TO BE ARRANGED	*	*				3581 A 2	M	1130-1220	AND	008				
									W	1230-120	AND	010				
ESC 667	TOPICS WILDLIFE SCI						WEST,S									
>3411 A	2	TO BE ARRANGED	*	*												
ESC 691	TEACHING PRACTICUM							FRM 637	GD STDYS FOR ENT							
>3412 A	1-5	TO BE ARRANGED	*	*				>3582 A	1-5	TO BE ARRANGED	*	*				
								FRM 641	READINGS IN SILVIC							
								>3583 A	1-5	TO BE ARRANGED	*	*				
ESC 601	INTERNSHIP							FRM 681	MTL OBJ RES MGT							RUSTAGI,K
>3413 A	3-9	TO BE ARRANGED	*	*				3584 A 3		TO BE ARRANGED	*	*				
								FRM 683	GD STDYS MENSURATN							
								>3585 A	1-5	TO BE ARRANGED	*	*				
								FRM 686	GD STDYS FOR MNGMT							
								>3586 A	1-5	TO BE ARRANGED	*	*				
								FRM 688	GD STDYS FOR PHOTOG							
								>3587 A	1-5	TO BE ARRANGED	*	*				
								FRM 688	GD STDYS FOR ECON							
								>3588 A	1-5	TO BE ARRANGED	*	*				
								FRM 670	GD STDS POL ANALYS							
								>3589 A	1-5	TO BE ARRANGED	*	*				
								FRM 672	GD STDS RESRC PLNG							
								>3590 A	1-5	TO BE ARRANGED	*	*				
								FRM 676	TOPICS FOR POL&MNGMT							
								3591 A	1-2	W	1030-1120	AND	008		LEE,R SHANNON,M	
								FRM 679	GRD STDS FORST SOCL							
								>3592 A	1-5	TO BE ARRANGED	*	*				
								FRM 688	INTL TRADE TOPICS							
								3593 A 2	T	1130-1250	*	*			EASTIN,I	

## SYMBOLS

H = Honors Course  
 > = Limited enrollment in this section, students must obtain Entry Code or Faculty Number.  
 % = New Course (See front of Time Schedule)  
 \*HOW TO READ COURSE LISTINGS\* (See back of Time Schedule)

VLPA = Visual, Literary and Performing Arts  
 I&S = Individuals and Societies  
 QSR = Quantitative, Symbolic, or Formal Reasoning  
 C = English Composition

## REGISTRATION PERIODS

PD1. = Period I (Nov. 16-Dec. 2)  
 PD2. = Period II (Dec. 5-Jan. 2)  
 PD3. = Period III (Jan. 3-13)  
 PD4. = Period IV (Jan. 17-Feb. 19)



UNIVERSITY OF WASHINGTON

WINTER QUARTER 1995

INTERSCHOOL OR INTERCOLLEGE PROGRAMS

DEPT COURSE TITLE  
SLM SECTION CRD DAY TIME BLDG ROOM INSTRUCTOR  
SPEC CODE COMMENTS

DEPT COURSE TITLE  
SLM SECTION CRD DAY TIME BLDG ROOM INSTRUCTOR  
SPEC CODE COMMENTS

DEPT COURSE TITLE  
SLM SECTION CRD DAY TIME BLDG ROOM INSTRUCTOR  
SPEC CODE COMMENTS

QUATERNARY SCIENCES

>6320 C 1 TO BE ARRANGED \* \*  
CREDIT/NO CREDIT ONLY

INTERSCHOOL OR INTERCOLLEGE PROGRAMS

ADV MATERIALS & MANUFACTURING PROCESSES

AMMAP 500 ADV TEAMING FNDMTLS  
>1187 UA 1-9 TO BE ARRANGED

BIOENGINEERING

ENTRY CODES ARE AVAILABLE IN HHL 309

BIOEN 487 BIOCHEMICAL ENGRNG  
>1641 A 3 WF 130-250 BNS 115 BANEYX,F  
OFFERED JOINTLY WITH CHEM E 467 A

BIOEN 491 CONTROLLED RELEASE  
>1642 A 3 TTh 1030-1150 BNS 203 HOFFMAN,A  
OFFERED JOINTLY WITH CHEM E 491 A

BIOEN 492 SURFACE ANALYSIS  
>1643 A 3 WF 130-250 JHN 119 RATNER,B  
OFFERED JOINTLY WITH CHEM E 458 A

BIOEN 499 SPECIAL PROJECTS  
>1644 A 2-6 TO BE ARRANGED \* \*  
INSTRUCTOR I.D. HHL 309

BIOEN 510 BIOENG SEMINARS  
>1645 A 1 W 1230-120 HST T663 PAOLIARO,L  
CREDIT/NO CREDIT ONLY

BIOEN 511 BIOMATERIAL SEMINAR  
>1646 A 1 Th 330-420 BNS 117 RATNER,B  
OFFERED JOINTLY WITH CHEM E 511 A  
CREDIT/NO CREDIT ONLY

BIOEN 516 ENGR INTRO CLIN MED  
>1647 A 3 MWF 330-420 HST J474A NELSON,J

BIOEN 520 ORTHOPEDIC BIOMECH  
>1648 A 4 TTh 830-950 HSD E216 TENCER,A

BIOEN 535 INTR MED INSTR DGTL  
>1649 AA 4 MWF 930-1020 HST T663A  
T 830-1020 HST T365  
>1650 AB 4 MWF 930-1020 HST T663A  
Th 130-420 HST T365

BIOEN 537 CASE STUDIES MD INS  
>1651 A 3 MWF 830-920 HST T360 SPELMAN,F

BIOEN 550 BIOL MASS TRANSPORT  
>1652 A 3 MWF 1130-1220 HST T663 BASSINGTHWAI

BIOEN 565 NMR IN BIOMEDICINE  
>1653 A 2 MW 930-1020 UMC N040 RICHARDS,T  
OFFERED JOINTLY WITH RADGY 550 A

BIOEN 568 IMAGE PROC COMP SYS  
>1654 A 4 TTh 400-550 EEB 316 KIM,Y  
OFFERED JOINTLY WITH E E 568 A

BIOEN 575 MOL MODELING METH  
>1655 AA 3 TTh 930-1020 BAC 261 LYBRAND,T  
T 1230-320 BNS 320 LYBRAND,T  
>1656 AB 3 TTh 930-1020 BAC 261 LYBRAND,T  
Th 1230-320 BNS 320 LYBRAND,T

BIOEN 578 PROTEIN ENGINEERING  
>1657 AA 4 MW 1130-1220 HST T360 STAYTON,P  
MW 230-520 WIL 233 STAYTON,P

BIOEN 592 SURFACE ANALYSIS  
>1658 A 3 WF 130-250 BNS 117 RATNER,B  
OFFERED JOINTLY WITH CHEM E 558 A

BIOEN 599 SPEC TOPICS BIOENG  
>1659 A 1-6 TO BE ARRANGED \* \*  
>1660 B 1 Th 130-320 AER 330 HOFFMAN,A  
CREDIT/NO CREDIT ONLY

>1661 C 2 WF 930-1020 HST T663 VOGEL,V  
DYES AS MOLE PROBES

>1662 D 2 M 1230-220 LOW 216 SANDERS,J  
CRITICAL REVIEWS  
>1663 E 2 WF 1030-1120 LOW 216 HORBETT,T  
CELL RECEPTOR BIOEN

>1664 F 3 TTh 1130-1250 HST T530 YATES,J  
MOL BIOTECH II: PROTEIN ANALYSIS AEBERSOLD,S

BIOEN 600 INDEPNDNT STDY RSCH  
>1665 A 1-9 TO BE ARRANGED \* \*  
CREDIT/NO CREDIT ONLY  
INSTRUCTOR I.D. HHL 309

BIOEN 700 MASTER'S THESIS  
>1666 A 1-9 TO BE ARRANGED \* \*  
CREDIT/NO CREDIT ONLY  
INSTRUCTOR I.D. HHL 309

BIOEN 800 DOCTORAL DISSERTATN  
>1667 A 1-9 TO BE ARRANGED \* \*  
CREDIT/NO CREDIT ONLY  
INSTRUCTOR I.D. HHL 309

QUANTITATIVE SCIENCE (FISHERIES & FOR R)

Q SCI 291 ANLYS FOR BIOLOGISTS (NW,QSR)  
6281 A 4 MTWThF 1030-1120 FIS 201 GALLUCCI,V

Q SCI 292 ANLYS FOR BIOLOGISTS (NW,QSR)  
6282 A 5 MTWThF 930-1020 FIS 201 JOHNSON,J

Q SCI 340 COMP NATL RES PROB  
6283 ZN 2 MW 830-1020 BLD 311 PICKFORD,S

Q SCI 381 INTRO PROBABIL&STAT (NW,QSR)  
6284 A 5 MTWThF 830-920 FIS 201 SCHREUDER,G  
6285 B 5 MTWThF 130-220 FIS 201 FRANCIS,R

Q SCI 457 METHD ABUNDNCE EST (NW)  
6286 AA 4 MWF 230-320 FTR 106 MATHEWS,S  
T 330-520 FTR 106 GUNDERSON,D  
OFFERED JOINTLY WITH FISH 457 AA

Q SCI 482 STAT INFR APPL RSCH (NW)  
6287 AA 5 MTWThF 930-1020 FTR 034 CONQUEST,L  
T 1030-1220 FTR 032  
FISH,FD SC,FOR R,WLD S MAJORS ONLY (PD.1&2)  
>1652 FISH,FD SC,WLD S,FOR R MAJORS ONLY (PD.3)

6288 AB 5 MTWThF 930-1020 FTR 034 CONQUEST,L  
Th 130-320 FTR 034  
FISH,FD SC,FOR R,WLD S MAJORS ONLY (PD.1&2)  
FISH,FD SC,WLD S,FOR R MAJORS ONLY (PD.3)

Q SCI 483 STAT INFR APPL RSCH (NW)  
6289 AA 5 MTWThF 1130-1220 FTR 034 MATHEWS,S  
T 930-320 FTR 034  
6290 AB 5 MTWThF 1130-1220 FTR 034 MATHEWS,S  
M 230-320 FTR 034

Q SCI 502 STATSTCL CONSULTING  
>6291 A 1-4 TO BE ARRANGED \* \* CONQUEST,L  
EC CQS 105

Q SCI 521 SCIENTIFIC METHOD  
6292 A 4 TTh 1030-1220 FTR 003 HILBORN,R  
GRADS ONLY  
FISH,FD SC,FOR R,WLD S MAJORS ONLY  
6293 B 4 WF 1230-220 FTR 032 STICKNEY,R  
GRADS ONLY  
FISH,FD SC,FOR R,WLD S MAJORS ONLY

Q SCI 598 SPEC TOP RES MANGMT  
>6294 A 1-3 TO BE ARRANGED \* \*

Q SCI 599 RES QUAN RESRCH MGT  
>6295 A VAR TO BE ARRANGED \* \*  
CREDIT/NO CREDIT ONLY  
FACULTY CODE CQS 105

UNIVERSITY CONJOINT

UCONJ 100 INTRO HEALTH PROF  
7066 A 1 TTh 130-220 HST T739 SCHL OF MED RESP

UCONJ 502 INTERNATIONAL HEALTH  
7068 A 1 Th 530-650P HST T531 HUNT,D  
CREDIT/NO CREDIT ONLY  
DEAN OF MED RESP

UCONJ 510 SEM NEUROBIOL  
7069 A .5 T 1130-1250 HSD G417 FETZ,E  
OFFERED JOINTLY WITH P BIO 594 A  
CREDIT/NO CREDIT ONLY  
GRADS ONLY  
P BIO RESP;  
ALTERNATE WEEKS WITH P BIO 594

UCONJ 515 MOL CEL BIO LIT REV  
7070 A 2 TO BE ARRANGED \* \* MORRIS,D  
CREDIT/NO CREDIT ONLY  
INTERDISCIPLINARY MOLECULAR & CELLULAR BIOLOGY PROGRAM; COURSE REQUIRED FOR IMCBP STUDENTS

UCONJ 520 MOL BIOPHYS RES SEM  
7071 A 1 TO BE ARRANGED \* \* DROBNY,C  
CREDIT/NO CREDIT ONLY HERRIOTT,J  
GRADS ONLY REID,B  
BIOCHEM RESP

UCONJ 524 DEVELOP NEUROBIOL  
7072 A 3 W 900-1020 HST T473 RUBEL,E  
F 900-1020 HST T474A REH,T

UCONJ 525 NEUROBIOL FAC RSRCH  
7073 A 1 TO BE ARRANGED \* \* NATHANSON,W  
CREDIT/NO CREDIT ONLY

UCONJ 528 NEUROBIOL LAB RSRCH  
7074 A 4 TO BE ARRANGED \* \*  
CREDIT/NO CREDIT ONLY  
7075 ZN 4 TO BE ARRANGED \* \* NATHANSON,W  
CREDIT/NO CREDIT ONLY

UCONJ 527 NEUROBIOL TOPICS  
7076 A 1 Th 1230-120 HST T531 NATHANSON,N  
CREDIT/NO CREDIT ONLY CHAVKIN,C  
PHARMACOL RESP

UCONJ 584 PLANT TUMORS  
>7077 A 1 - Th 900-950 HST T360A CORDON,M  
CREDIT/NO CREDIT ONLY NESTER,E  
EC HSJ J405; BIOCHEM RESP

UCONJ 589 INT RES MOL CEL BIO  
>7078 A VAR TO BE ARRANGED \* \*  
CREDIT/NO CREDIT ONLY  
INTERDISCIPLINARY MOLECULAR & CELLULAR BIOLOGY PROGRAM  
COURSE REQUIRED FOR IMCBP STUDENTS  
>7079 ZN VAR TO BE ARRANGED \* \*  
CREDIT/NO CREDIT ONLY

SYMBOLS

H = Honors Course  
> = Limited enrollment in this section, students must obtain Entry Code or Faculty Number.  
% = New Course (See front of Time Schedule)  
"HOW TO READ COURSE LISTINGS" (See back of Time Schedule)

VLPA = Visual, Literary and Performing Arts  
I&S = Individuals and Societies  
QSR = Quantitative, Symbolic, or Formal Reasoning  
C = English Composition

REGISTRATION PERIODS

PD1. = Period I (Nov. 16-Dec. 2)  
PD2. = Period II (Dec. 5-Jan. 2)  
PD3. = Period III (Jan. 3-13)  
PD4. = Period IV (Jan. 17-Feb. 19)

UNIVERSITY OF WASHINGTON

WINTER QUARTER 1995

SCHOOL OF MEDICINE

DEPT	COURSE	TITLE	BLDG	ROOM	INSTRUCTOR	DEPT	COURSE	TITLE	BLDG	ROOM	INSTRUCTOR	DEPT	COURSE	TITLE	BLDG	ROOM	INSTRUCTOR
SUN	SECTION	CRD	DAY	TIME	COMMENTS	SUN	SECTION	CRD	DAY	TIME	COMMENTS	SUN	SECTION	CRD	DAY	TIME	COMMENTS
SPEC	CODE					SPEC	CODE					SPEC	CODE				
<p><b>SCHOOL OF LIBRARY &amp; INFORMATION SCIENCE</b></p> <p><b>LIBRARY &amp; INFORMATION SCIENCE</b></p> <p>ENTRY CODES ARE AVAILABLE IN SUZ 133 OTHERS BY PERM</p> <p>LIBR 470 HIST OF THE BOOK 4308 A 3 TTh 1030-1150 SUZ 127 SKELLEY, G CREDIT/NO CREDIT ONLY NO FRESHMEN, SOPHOMRS</p> <p>LIBR 488 SPECIAL TOPICS &gt;4310 A 1-5 TO BE ARRANGED * * CREDIT/NO CREDIT ONLY LIBR MAJORS ONLY</p> <p>4313 U 3 Th 500-745P SUZ 127 WACAR, D OFFERED JOINTLY WITH LIBR 568 U CREDIT/NO CREDIT ONLY NO LIBR MAJORS</p> <p>**LIBR-500 LEVEL AND ABOVE - ARE FOR MAJORS ONLY OTHERS BY PER SUZ 133</p> <p>LIBR 602 INTRO INFO SCI 4314 A 3 TTh 1230-150 SUZ 127 FIDEL, R LIBR MAJORS ONLY</p> <p>LIBR 610 MGMT FOR LIBRSHIP 4315 A 3 MWF 1130-1220 SUZ 127 BROOKS, T LIBR MAJORS ONLY</p> <p>LIBR 620 ORG LBR MAT-INTROD 4316 A 3 MWF 1030-1120 SUZ 127 SOPER, M LIBR MAJORS ONLY ADOT'L LAB TIME *</p> <p>4317 B 3 MWF 130-220 SUZ 127 SOPER, M LIBR MAJORS ONLY ADOT'L LAB TIME *</p> <p>LIBR 628 LITERATURE SRCHNG 4318 A 3 MWF 930-1020 SAV 216 HIGNON, E LIBR MAJORS ONLY ADOT'L LAB TIME *</p> <p>LIBR 631 ORG RETRIEVAL SYS 4319 A 3 T 500-745P SUZ 127 OH, S CREDIT/NO CREDIT ONLY LIBR MAJORS ONLY</p> <p>LIBR 640 MAT-GENL INFO NEEDS 4320 A 3 MWF 1230-120 SUZ 127 NELSON, J LIBR MAJORS ONLY</p> <p>LIBR 643 INFO ACC SCI TECH 4321 A 3 MW 830-950 SUZ 127 SKELLEY, G LIBR MAJORS ONLY ADOT'L LAB TIME *</p> <p>LIBR 649 CHILD MAT-EVAL USE 4322 A 3 WF 230-350 SUZ 127 DOLL, C LIBR MAJORS ONLY OTHERS BY PERM SUZ 133</p> <p>LIBR 653 INFO ACC HLTH SCI 4323 A 3 MW 130-250 * * FULLER, S CREDIT/NO CREDIT ONLY LIBR MAJORS ONLY</p> <p>LIBR 657 ADV LEGAL BIBLIOG 4324 A 4 MW 1130-120 * * HAZELTON, P OFFERED JOINTLY WITH LAW A 599 A LIBR MAJORS ONLY</p> <p>LIBR 680 USER EDUCATION &gt;4325 A 3 TTh 330-450 * * CREDIT/NO CREDIT ONLY LIBR MAJORS ONLY</p> <p>LIBR 682 PLAN LBR INFO BRV8 4326 A 3 TTh 1030-1150 SAV 211 HIATT, P LIBR MAJORS ONLY</p>						<p>LIBR 688 ADM SCH LIBMED PROG 4327 U 3 Th 500-745P SUZ 127 WACAR, D OFFERED JOINTLY WITH LIBR 498 U LIBR MAJORS ONLY</p> <p>LIBR 690 DIRECTED FIELD WORK 4328 A 4 TO BE ARRANGED * * VAN ORDEN, P CREDIT/NO CREDIT ONLY LIBR MAJORS ONLY</p> <p>LIBR 694 COLLECTION DEVELOP 4329 A 3 TTh 830-950 SUZ 127 HIATT, P LIBR MAJORS ONLY</p> <p>LIBR 600 INDEPNDNT STDY/RSCH &gt;4330 A 1-9 TO BE ARRANGED * * CREDIT/NO CREDIT ONLY LIBR MAJORS ONLY</p> <p>LIBR 700 MASTERS THESIS &gt;4331 A 1-9 TO BE ARRANGED * * CREDIT/NO CREDIT ONLY LIBR MAJORS ONLY</p>						<p>1608 AH 4 MWF 830-920 HSA A420 PARSON, W W 330-420 HST T360 GORDON, M</p> <p>BIOC 499 UNDERGRAD RESEARCH &gt;1609 A VAR TO BE ARRANGED * * CREDIT/NO CREDIT ONLY INSTRUCTOR I.D. HSJ J405</p> <p>BIOC 616 MATRIX MACROMOL 1610 A 1 TO BE ARRANGED * * BORNSTEIN, P CREDIT/NO CREDIT ONLY GRADS ONLY BIOC MAJORS ONLY</p> <p>BIOC 616 MECH OF BLOOD CLOT 1611 A 1 TO BE ARRANGED * * DAVIE, E CREDIT/NO CREDIT ONLY GRADS ONLY BIOC MAJORS ONLY</p> <p>BIOC 620 SEMINAR 1612 A 1 Th 330-450 HST T747 DAVIE, E CREDIT/NO CREDIT ONLY GRADS ONLY BIOC MAJORS ONLY</p> <p>BIOC 626 GROWTH &amp; DEVL P DIFF 1613 A 1 TO BE ARRANGED * * HAUSCHKA, S CREDIT/NO CREDIT ONLY GRADS ONLY BIOC MAJORS ONLY</p> <p>BIOC 628 SIGNAL TRANSDUCTION 1614 A 1 TO BE ARRANGED * * HURLEY, J CREDIT/NO CREDIT ONLY GRADS ONLY BIOC MAJORS ONLY</p> <p>BIOC 629 MOL BIO EARLY DEVEL 1615 A 1 TO BE ARRANGED * * KIMELMAN, D CREDIT/NO CREDIT ONLY GRADS ONLY BIOC MAJORS ONLY</p> <p>BIOC 636 MACROMOL STRUC 1616 A 1 TO BE ARRANGED * * KLEVIT, R CREDIT/NO CREDIT ONLY GRADS ONLY BIOC MAJORS ONLY</p> <p>BIOC 636 CONTROL CELL GROWTH 1617 A 1 TO BE ARRANGED * * MORRIS, D CREDIT/NO CREDIT ONLY GRADS ONLY BIOC MAJORS ONLY</p> <p>BIOC 637 REG GENE EXPRESSION 1618 A 1 TO BE ARRANGED * * PALMITER, R CREDIT/NO CREDIT ONLY GRADS ONLY BIOC MAJORS ONLY</p> <p>BIOC 639 IMMUNOBIOLOGY 1619 A 1 TO BE ARRANGED * * PERLMUTTER, R CREDIT/NO CREDIT ONLY GRADS ONLY BIOC MAJORS ONLY</p> <p>BIOC 641 LITERATURE REVIEW &gt;1620 A 1 T 700-750 HST T360 MORRIS, D CREDIT/NO CREDIT ONLY GRADS ONLY BIOC MAJORS ONLY EC HSJ J405</p> <p>BIOC 656 BIO CONNECT TISSUE 1621 A 1 TO BE ARRANGED * * BORNSTEIN, P CREDIT/NO CREDIT ONLY GRADS ONLY BIOC MAJORS ONLY</p> <p>BIOC 656 GENET OF BLOOD CLOT 1622 A 1 TO BE ARRANGED * * DAVIE, E CREDIT/NO CREDIT ONLY GRADS ONLY BIOC MAJORS ONLY</p>					
<p><b>SCHOOL OF MEDICINE</b></p> <p>ENTRY CODES ARE AVAILABLE IN HSR RR448 COURSES NUMBERED WITH A P. SUFFIX ARE NOT GRADUATE COURSES BUT ARE INTENDED FOR MEDICAL STUDENTS ONLY</p>																	
<p><b>ANESTHESIOLOGY</b></p> <p>ANEST 498 UNDERGRAD THESIS &gt;1188 A VAR TO BE ARRANGED * * INSTRUCTOR I.D. HSB 881415 FIRST 6 WEEKS</p> <p>ANEST 499 UNDERGRAD RESEARCH &gt;1189 A VAR TO BE ARRANGED * * INSTRUCTOR I.D. HSB 881415 FIRST 6 WEEKS</p> <p>&gt;1190 B VAR TO BE ARRANGED * * INSTRUCTOR I.D. HSB 881415 SECOND 6 WEEKS</p> <p>ANEST 601P P-PRECEP ANESTHESIA &gt;1191 A 1 TO BE ARRANGED * *</p>																	
<p><b>BIOCHEMISTRY</b></p> <p>ENTRY CODES ARE AVAILABLE IN HSJ J405 PERMISSION OBTAINED IN HSJ J405</p> <p>BIOC 408 INTRO TO BIOCHEM (NW) 1600 A 3 MWF 830-920 ARC 147 PETRA, P W 400-550 HST T625 SAARI, J SAARI, J</p> <p>**BIOC 441 - AUDITORS BY PERM ONLY</p> <p>BIOC 441 BIOCHEMISTRY (NW) 1601 AA 4 MWF 830-920 HSA A420 PARSON, W GORDON, M Th 1130-1220 HST T531 1602 AB 4 MWF 830-920 HSA A420 PARSON, W GORDON, M M 1230-120 HST T531 POORTINGA, C</p> <p>1603 AC 4 MWF 830-920 HSA A420 PARSON, W GORDON, M T 1230-120 HST T360 1604 AD 4 MWF 830-920 HSA A420 PARSON, W GORDON, M W 1230-120 HST T531 1605 AE 4 MWF 830-920 HSA A420 PARSON, W GORDON, M Th 1230-120 HST T473 1606 AF 4 MWF 830-920 HSA A420 PARSON, W GORDON, M M 330-420 HST T530 1607 AC 4 MWF 830-920 HSA A420 PARSON, W GORDON, M T 330-420 HST T530</p>																	

<p><b>SYMBOLS</b></p> <p>H = Honors Course</p> <p>&gt; = Limited enrollment in this section, students must obtain Entry Code or Faculty Number.</p> <p>% = New Course (See front of Time Schedule)</p> <p>"HOW TO READ COURSE LISTINGS" (See back of Time Schedule)</p>	<p>VLPA = Visual, Literary and Performing Arts</p> <p>I&amp;S = Individuals and Societies</p> <p>QSR = Quantitative, Symbolic, or Formal Reasoning</p> <p>C = English Composition</p>	<p><b>REGISTRATION PERIODS</b></p> <p>PD1. = Period I (Nov. 16-Dec. 2)</p> <p>PD2. = Period II (Dec. 5-Jan. 2)</p> <p>PD3. = Period III (Jan. 3-13)</p> <p>PD4. = Period IV (Jan. 17-Feb. 19)</p>
---	---	---









UNIVERSITY OF WASHINGTON

SCHOOL OF MEDICINE

WINTER QUARTER 1995

DEPT	COURSE	TITLE	SLN	SECTION	CRD	DAY	TIME	BLDG	ROOM	INSTRUCTOR	DEPT	COURSE	TITLE	SLN	SECTION	CRD	DAY	TIME	BLDG	ROOM	INSTRUCTOR	DEPT	COURSE	TITLE	SLN	SECTION	CRD	DAY	TIME	BLDG	ROOM	INSTRUCTOR									
SPEC	CODE	COMMENTS									SPEC	CODE	COMMENTS									SPEC	CODE	COMMENTS																	
<b>MICROBIOLOGY (MEDICINE) CONT'D</b>																																									
MICROM	500	INTRO TO RESEARCH									MICROM	500	DOCTORAL DISSERTATN									PATH	551	EXPER & MOLEC PATH																	
>	4746	A VAR TO BE ARRANGED									>	4761	A 1-9 TO BE ARRANGED									>	5549	A 2-5 TO BE ARRANGED																	
		CREDIT/NO CREDIT ONLY											CREDIT/NO CREDIT ONLY												CREDIT/NO CREDIT ONLY																
		GRADS ONLY											GRADS ONLY												GRADS ONLY																
		MICROM MAJORS ONLY											MICROM MAJORS ONLY												MICROM MAJORS ONLY																
MICROM	510	PHYSIOL OF BACTERIA									MICROM	510	PHYSIOL OF BACTERIA									PATH	563	NEUROPATHOLOGY																	
4747	A 3	MMF 1130-1220 HST T531								TRAXLER, B	4747	A 3	MMF 1130-1220 HST T531									5550	A VAR TO BE ARRANGED																SHAW, C		
		GRADS ONLY											GRADS ONLY																									SUMI, S			
MICROM	520	SEMINAR									MICROM	520	SEMINAR									PATH	571	NEUROANAT PATH																	
4748	A 1	T 400-450 HST T733								STALEY, J	4748	A 1	T 400-450 HST T733									5551	A VAR TO BE ARRANGED																	ALVORD, E	
		CREDIT/NO CREDIT ONLY								HERMIG, R			CREDIT/NO CREDIT ONLY																												
		GRADS ONLY											GRADS ONLY																												
MICROM	522	CURR RES MICRO									MICROM	522	CURR RES MICRO									PATH	600	INDEPNONT STDY/RSCH																	
4749	A 1	Th 1130-1220 HST T359								CHAMPOUX, J	4749	A 1	Th 1130-1220 HST T359									>	5552	A 1-9 TO BE ARRANGED																	
		CREDIT/NO CREDIT ONLY											CREDIT/NO CREDIT ONLY																												
		GRADS ONLY											GRADS ONLY																												
MICROM	527	GENE REGULATION									MICROM	527	GENE REGULATION									PATH	700	MASTERS THESIS																	
4750	A 1	TO BE ARRANGED								HUGHES, K	4750	A 1	TO BE ARRANGED									>	5566	A 1-9 TO BE ARRANGED																	
		CREDIT/NO CREDIT ONLY											CREDIT/NO CREDIT ONLY																												
		GRADS ONLY											GRADS ONLY																												
		GENETIC APPROACH TO COMPLEX BIOL PROCESSES											GENETIC APPROACH TO COMPLEX BIOL PROCESSES																												
MICROM	528	SALMONELLA GENETICS									MICROM	528	SALMONELLA GENETICS									PATH	800	DOCTORAL DISSERTATN																	
4751	A 1	TO BE ARRANGED								HUGHES, K	4751	A 1	TO BE ARRANGED									>	5567	A 1-9 TO BE ARRANGED																	
		CREDIT/NO CREDIT ONLY											CREDIT/NO CREDIT ONLY																												
MICROM	532	SEM IN GEN MICRO									MICROM	532	SEM IN GEN MICRO									PATH	800	DOCTORAL DISSERTATN																	
4752	A 1	TO BE ARRANGED								LEIGH, J	4752	A 1	TO BE ARRANGED									>	5567	A 1-9 TO BE ARRANGED																	
		CREDIT/NO CREDIT ONLY											CREDIT/NO CREDIT ONLY																												
		GRADS ONLY											GRADS ONLY																												
		MICROM MAJORS ONLY											MICROM MAJORS ONLY																												
MICROM	564	MOLEC & MED MICRO									MICROM	564	MOLEC & MED MICRO									PATH	800	DOCTORAL DISSERTATN																	
4753	A 1	T 1130-1220 HSD G324								MOSELEY, S	4753	A 1	T 1130-1220 HSD G324									>	5567	A 1-9 TO BE ARRANGED																	
		CREDIT/NO CREDIT ONLY								LORY, S			CREDIT/NO CREDIT ONLY																												
		GRADS ONLY											GRADS ONLY																												
		MICROM MAJORS ONLY											MICROM MAJORS ONLY																												
MICROM	565	ADV CLINICAL MICRO									MICROM	565	ADV CLINICAL MICRO									PATH	800	DOCTORAL DISSERTATN																	
>	4754	A 2.5 MF 1130-1220								SCHOENKNECHT	>	4754	A 2.5 MF 1130-1220									>	5567	A 1-9 TO BE ARRANGED																	
		CREDIT/NO CREDIT ONLY								FRITSCH, T			CREDIT/NO CREDIT ONLY																												
		EC HSD G315, 543-2572											EC HSD G315, 543-2572																												
MICROM	568	CLIN MICRO TNGRSRCH									MICROM	568	CLIN MICRO TNGRSRCH									PATH	800	DOCTORAL DISSERTATN																	
>	4755	A 1-9 TO BE ARRANGED								SCHOENKNECHT	>	4755	A 1-9 TO BE ARRANGED									>	5567	A 1-9 TO BE ARRANGED																	
		CREDIT/NO CREDIT ONLY								FRITSCH, T			CREDIT/NO CREDIT ONLY																												
		EC HSD G315, 543-2572											EC HSD G315, 543-2572																												
MICROM	569	RES IN RETROVIROL									MICROM	569	RES IN RETROVIROL									PATH	800	DOCTORAL DISSERTATN																	
4756	A 1	TO BE ARRANGED								LINIAL, M	4756	A 1	TO BE ARRANGED									>	5567	A 1-9 TO BE ARRANGED																	
		CREDIT/NO CREDIT ONLY											CREDIT/NO CREDIT ONLY																												
		GRADS ONLY																																							

DEPT COURSE TITLE  
SLN SECTION CRD DAY TIME BLDG ROOM INSTRUCTOR  
SPEC CODE COMMENTS

DEPT COURSE TITLE  
SLN SECTION CRD DAY TIME BLDG ROOM INSTRUCTOR  
SPEC CODE COMMENTS

DEPT COURSE TITLE  
SLN SECTION CRD DAY TIME BLDG ROOM INSTRUCTOR  
SPEC CODE COMMENTS

PHARMACOLOGY CONT'D

**PHCOL 499 UNDERGRAD RESEARCH**  
>5730 A VAR TO BE ARRANGED \* \*  
INSTRUCTORS PERMISSION NEEDED

**PHCOL 507 PHARMACOLOGY SMNR**  
5731 A 1 W 330-450 HST T739 MC KNIGHT, G  
CREDIT/NO CREDIT ONLY  
GRADS ONLY  
REGISTRATION LIMITED TO  
PHARMACOLOGY GRAD STUDENTS  
PUBLIC IS WELCOME TO  
ATTEND LECTURES

**PHCOL 512 GEN PHCOL II**  
5732 AA 1-5 MWF 1030-1120 HST T439 NATHANSON, N  
CHAVKIN, C  
F 130-220 HST T474 CHAVKIN, C  
Th 1030-1120 HSD E212  
OFFERED JOINTLY WITH PHCOL 402 AA  
GRADS ONLY  
HST T360A, HST T530, HST T635; PLS  
REGISTER FOR 4 OR 5 CR ONLY  
1 CR IS FOR MSTP STUDENTS

**PHCOL 514 CURRENT TOPICS**  
5733 A 1 W 1230-120 HST T530 MC KNIGHT, G  
CREDIT/NO CREDIT ONLY  
GRADS ONLY  
AND PROF STUDENTS

**PHCOL 515 GEN PHARMACOL LAB**  
>5734 A VAR TO BE ARRANGED \* \*  
GRADS ONLY  
AND PROF STUDENTS; PERM OF INSTR

**PHCOL 519 INT LAB RES PHCOL**  
>5735 A 4 TO BE ARRANGED \* \*  
GRADS ONLY  
PHCOL MAJORS ONLY

**PHCOL 527 DRUG METABOLISM**  
5736 A 3 TO BE ARRANGED \* \* JUCHAU, M  
OFFERED JOINTLY WITH MEDCH 527 A NELSON, S

**PHCOL 600 INDEPNDNT STDY/RSCH**  
>5737 A 1-9 TO BE ARRANGED \* \*

**PHCOL 700 MASTERS THESIS**  
>5738 A 1-9 TO BE ARRANGED \* \*  
CREDIT/NO CREDIT ONLY  
GRADS ONLY  
PHCOL MAJORS ONLY

**PHCOL 800 DOCTORAL DISSERTATN**  
>5739 A 1-9 TO BE ARRANGED \* \*  
CREDIT/NO CREDIT ONLY

PHYSIOLOGY & BIOPHYSICS

ENTRY CODES ARE AVAILABLE IN HSD G424 UNLESS OTHERWISE NOTED

\*\*P BIO 405 - OTHERS BY PERM

**P BIO 405 HUMAN PHYSIOLOGY**  
5507 AA 4 MWF 1030-1120 HST T435 FEICL, E  
M 330-520 HST T635  
DENT MAJORS ONLY

5508 AB 4 MWF 1030-1120 HST T435 FEICL, E  
M 330-520 HST T474  
DENT MAJORS ONLY

5509 AC 4 MWF 1030-1120 HST T435 FEICL, E  
M 330-520 HST T360  
DENT MAJORS ONLY

5510 AD 4 MWF 1030-1120 HST T435 FEICL, E  
W 130-320 HST T531  
NURS, BIOEN, PHCM MAJORS ONLY  
PREREG FOR NURS, PH, BIO EN, ENV H  
STUDENTS ONLY

5511 AE 4 MWF 1030-1120 HST T435 FEICL, E  
W 130-320 HST T360A  
PREREG FOR NURS, PH, BIO EN, ENV  
STUDENTS ONLY

5512 AF 4 MWF 1030-1120 HST T435 FEICL, E  
W 130-320 HST T474A  
NURS, BIOEN, PHCM MAJORS ONLY  
PREREG FOR NURS, PH, BIO EN, ENV H  
STUDENTS ONLY

**P BIO 424 VISION**  
5513 A 5 MWF 130-250 CHL 036 TELLER, D  
OFFERED JOINTLY WITH PSYCH 424 A

**P BIO 489 UNDERGRAD THESIS**  
>5514 A VAR TO BE ARRANGED \* \*

**P BIO 499 UNDERGRAD RESEARCH**  
>5515 A VAR TO BE ARRANGED \* \*

**P BIO 507 CV-RENAL-RESP PHYS**  
>5516 A 3 MWF 930-1020 HST T531 BERGER, A  
PERM OF INSTR ROWELL, L

**P BIO 508 PHYSIOLOGY LAB**  
>5517 2N 2-5 TO BE ARRANGED \* \*

**P BIO 515 NEUROBIOLOGY PROSEM**  
5518 A 2 TTh 330-450 HST T360  
CREDIT/NO CREDIT ONLY  
P BIO MAJORS ONLY

**P BIO 518 CARDIOVASC SEMINAR**  
>5519 A 1 W 330-450 HSD G417 FEICL, E  
P BIO MAJORS ONLY  
EC HSD G411; OTHERS BY PERM

**P BIO 520 PHYSIOLOGY SEMINAR**  
>5520 A VAR TO BE ARRANGED \* \*

**P BIO 521 BIOPHYSICS SEMINAR**  
>5521 A VAR TO BE ARRANGED \* \*

**P BIO 522 SEL TOPICS RES PHYS**  
5522 A 1-3 TO BE ARRANGED \* \* HILDEBRANDT

**P BIO 526 RDGS ADV PHYS & BIO**  
5523 A VAR TO BE ARRANGED \* \*  
P BIO, BEH NR, MED C MAJORS ONLY  
OTHERS BY DEPT PERM

**P BIO 543 MOTOR SYSTEMS III**  
>5524 A 3 TO BE ARRANGED \* \* FETZ, E  
PERM OF INSTR

**P BIO 547 READINGS CELL PHYS**  
>5525 A 2/3 TO BE ARRANGED \* \* HILLE, B  
CREDIT/NO CREDIT ONLY  
EC HSD H409

**P BIO 594 NEUROLOGCL STDY UNIT**  
5526 A .5 T 1130-120 HSB G417 SPAIN, W  
OFFERED JOINTLY WITH UCONJ 510 A  
CREDIT/NO CREDIT ONLY  
ALTERNATE WEEKS WITH UCONJ 510

**P BIO 600 INDEPNDNT STDY/RSCH**  
>5527 A 1-9 TO BE ARRANGED \* \*  
P BIO, BEH NR, MED C MAJORS ONLY

**P BIO 700 MASTERS THESIS**  
>5528 A 1-9 TO BE ARRANGED \* \*  
P BIO MAJORS ONLY

**P BIO 800 DOCTORAL DISSERTATN**  
>5529 A 1-9 TO BE ARRANGED \* \*  
P BIO, MED C MAJORS ONLY  
CONCURRENT DEGREE PROGRAM MD

PSYCHIATRY & BEHAVIORAL SCIENCES

**PSBSCI 498 UNDERGRAD THESIS**  
>5590 A VAR TO BE ARRANGED \* \*  
INSTRUCTOR I.D. HSB B81661  
OR CALL 543-3925

**PSBSCI 499 H-UNDERGRAD RESCH**  
>5591 A VAR TO BE ARRANGED \* \*  
H INSTRUCTOR I.D. HSB B81661  
OR CALL 543-3925

RADIATION ONCOLOGY

**R ONC 498 UNDERGRAD RES**  
>6321 A VAR TO BE ARRANGED \* \*  
CREDIT/NO CREDIT ONLY  
INSTRUCTOR I.D. UMC N8136

**R ONC 695P P-CLNCL CA MNGMT**  
6322 A VAR TO BE ARRANGED \* \*

RADIOLOGY

**RADGY 498 UNDERGRAD THESIS**  
>6324 A VAR TO BE ARRANGED \* \*  
INSTRUCTOR I.D. HSR R210A

**RADGY 499 UNDERGRAD RESEARCH**  
>6325 A VAR TO BE ARRANGED \* \*  
INSTRUCTOR I.D. HSR R210A

**RADGY 550 NMR IN BIOMEDICINE**  
6326 A 2 MW 930-1020 UMC M404  
OFFERED JOINTLY WITH BIOEN 565 A

**RADGY 600 INDEPNDNT STDY/RSCH**  
>6327 A 1-9 TO BE ARRANGED \* \*  
INSTRUCTOR I.D. HSR R210A

REHABILITATION MED

ENTRY CODES ARE AVAILABLE IN UMC CC902

**REHAB 320 MEDICAL SCIENCE**  
6330 A 4 MW 100-250 HSD D209 MC MILLAN, J  
ANSON, D  
ROBINSON, L  
F 800-920 HSD D209  
CREDIT/NO CREDIT ONLY  
O T, P T, PR O MAJORS ONLY

**REHAB 322 MEDICAL SCIENCE LAB**  
6331 2P 1 T 1030-1220 UMC CC408 OKUMURA, R  
CREDIT/NO CREDIT ONLY  
PR O MAJORS ONLY

**REHAB 340 SPINAL ORTHOTICS**  
6332 A 3 M 100-350 HSB B8904 YAMANE, A

**REHAB 341 UPPER LIMB PROSI**  
6333 AA 4 W 830-1150 HSB B8904 OKUMURA, R  
F 100-450 HSB B1404 OKUMURA, R  
PR O MAJORS ONLY

**REHAB 380 OT-HEALTH CARE SYS**  
6334 A 2 T 100-300 UMC CC610 KANNY, E  
O T MAJORS ONLY

**REHAB 405 MUSCULO DISORDER II**  
6335 AA 5 W 1130-1220 HSB B1602 HERTLING, D  
GUTHRIE, M  
TTh 800-950 HSB B912  
Th 130-350 HSB B912  
P T MAJORS ONLY  
COURSE MEETS LAST 8 WKS OF QTR ONLY

**REHAB 413 SPEC STDY PT**  
>6336 A 1-15 TO BE ARRANGED \* \* MC MILLAN, J  
CREDIT/NO CREDIT ONLY  
>6337 ZA 1-5 TO BE ARRANGED \* \* GUTHRIE, M  
CREDIT/NO CREDIT ONLY

**REHAB 416 PRINS PHYS THER ADM**  
6338 A 3 TTh 1030-1220 HSB B1602 MC MILLAN, J  
P T MAJORS ONLY  
COURSE MEETS LAST 8 WKS OF QTR ONLY

**REHAB 417 INTRO RES OT**  
6339 A 3 TTh 1030-1150 UMC CC610 DEITZ, J  
O T MAJORS ONLY

**REHAB 423 LOW EXTRM ORTHOTICS**  
6340 A 8 TThF 830-1150 HSB B8904 YAMANE, A  
DRALLE, A  
TWTh 100-350 HSB B8904

SYMBOLS

H = Honors Course  
> = Limited enrollment in this section, students must obtain Entry Code or Faculty Number.  
% = New Course (See front of Time Schedule)  
"HOW TO READ COURSE LISTINGS" (See back of Time Schedule)

VLPA = Visual, Literary and Performing Arts  
I&S = Individuals and Societies  
QSR = Quantitative, Symbolic, or Formal Reasoning  
C = English Composition

REGISTRATION PERIODS

PD1. = Period I (Nov. 16-Dec. 2)  
PD2. = Period II (Dec. 5-Jan. 2)  
PD3. = Period III (Jan. 3-13)  
PD4. = Period IV (Jan. 17-Feb. 19)



DEPT SLN SPEC	COURSE SECTION	TITLE CRD	DAY	TIME	BLDG	ROOM	INSTRUCTOR	DEPT SLN SPEC	COURSE SECTION	TITLE CRD	DAY	TIME	BLDG	ROOM	INSTRUCTOR	DEPT SLN SPEC	COURSE SECTION	TITLE CRD	DAY	TIME	BLDG	ROOM	INSTRUCTOR	
			COMMENTS						COMMENTS						COMMENTS									
<b>COMMUNITY HEALTH CARE SYSTEMS</b>																								
<b>CONT'D</b>																								
CHCS 660	SEM PRIM CARE V																							
1894 A	1-11 T			100-250	HST	T525																		
FREDERIKSON, CREDIT/NO CREDIT ONLY																								
1895 B	1-11 T			100-250	HST	T421	ABBOTT, P																	
CREDIT/NO CREDIT ONLY																								
CHCS 674	TOPICS IN COMP NURS																							
1896 A	2 T			330-520	HST	T531	SALAZAR, M																	
CREDIT/NO CREDIT ONLY																								
1897 C	2 T			300-450	HST	T639	ZIMMER, P																	
CREDIT/NO CREDIT ONLY																								
>1898 D	3 T			430-720P	HST	T525	HORN, B																	
ENVIRONMENTS IN HOMELESSNESS																								
CHCS 680	POP HEALTH RISK COM																							
1899 A	3 W			830-1020	HST	T616	SALAZAR, M																	
PLUS 1 HR +																								
CHCS 800	INDEPN DNT STDY/RSCH																							
>1900 A	1-9			TO BE ARRANGED																				
CREDIT/NO CREDIT ONLY																								
FACULTY ID# HST T517																								
COMM HLTH CARE SYSTEMS																								
CHCS 700	MASTERS THESIS																							
>1901 A	1-9			TO BE ARRANGED																				
CREDIT/NO CREDIT ONLY																								
FACULTY ID# HST T517																								
<b>NURSING</b>																								
NURS 306	THREATS TO HEALTH																							
5229 A	3 W			830-1120			SWANSON, K																	
NURS MAJORS ONLY																								
**NURS 306 - SOME 306 CLINICALS MAY BE FRIDAY ONLY FOR 8 HOURS																								
NURS 308	PRACT HLTH THREATS																							
>5230 AA	4 Th			1230-120	HST	T408																		
				830-1120	HST	T621																		
				700-1100																				
CREDIT/NO CREDIT ONLY																								
NURS MAJORS ONLY																								
>5231 BA	4 Th			1230-120	HST	T419																		
				830-1120	HST	T621																		
				700-1100																				
CREDIT/NO CREDIT ONLY																								
NURS MAJORS ONLY																								
>5232 CA	4 Th			1230-120	HST	T421																		
				1130-220	HST	T621																		
				700-1100																				
CREDIT/NO CREDIT ONLY																								
NURS MAJORS ONLY																								
>5233 DA	4 Th			1230-120	HST	T525																		
				1130-220	HST	T621																		
				700-1100																				
CREDIT/NO CREDIT ONLY																								
NURS MAJORS ONLY																								
>5234 EA	4 Th			1230-120	HST	T616																		
				230-520	HST	T621																		
				700-1100																				
CREDIT/NO CREDIT ONLY																								
NURS MAJORS ONLY																								
5235 FA	4 Th			1230-120	HST	T616A																		
				230-520	HST	T621																		
				700-1100																				
CREDIT/NO CREDIT ONLY																								
NURS MAJORS ONLY																								
>5236 GA	4 Th			1230-120	HST	T658																		
				130-420	HST	T621																		
				700-1100																				
CREDIT/NO CREDIT ONLY																								
NURS MAJORS ONLY																								
>5237 HA	4 Th			1230-120	HST	T612																		
				130-420	HST	T621																		
				700-1100																				
CREDIT/NO CREDIT ONLY																								
NURS MAJORS ONLY																								
NURS 307	HUMAN SOCIAL SYSTEM																							
5238 A	2 Th			130-320	HST	T747																		
NURS MAJORS ONLY																								
NURS 308	HUMAN RESPONSES II																							
5239 A	2 T			930-1120	HST	T625	CUNNINGHAM, S																	
NURS MAJORS ONLY																								
NURS 309	NURS PHARMACOTHERAP																							
5240 A	3 T			130-320	HST	T747	HEITKEMPER, M																	
				1230-120	HST	T747	HEITKEMPER, M																	
NURS MAJORS ONLY																								
NURS 408	CARE FAMILY COMMUN																							
>5241 AA	3 T			1230-220	HST	T639																		
				230-320	HST	T419																		
NURS MAJORS ONLY																								
>5242 BA	3 T			1230-220	HST	T639																		
				230-320	HST	T663																		
>5243 CA	3 T			1230-220	HST	T639																		
				230-320	HST	E216																		
>5244 DA	3 T			1230-220	HST	T639																		
				230-320	HSB	B8904																		
NURS 409	PARTNER COM HEALTH																							
>5245 AA	6 T			930-1120	HST	T733																		
				830-1120	HST	T408																		
NURS MAJORS ONLY																								
>5246 BA	6 T			930-1120	HST	T733																		
				830-1120	HST	T419																		
>5247 CA	6 T			930-1120	HST	T733																		
				830-1120	HST	T421																		
>5248 DA	6 T			930-1120	HST	T733																		
				830-1120	HST	T525																		
NURS 410	LEGAL ETHIC ISSUES																							
5249 A	2 M			1130-120	HST	T639	DE TORNYAY																	
				1030-1220	HST	T530																		
NURS MAJORS ONLY																								
NURS 411	PROFESSIONAL PRAC																							
>5250 AA	12 T			1230-220	HST	T733																		
				230-420	HST	T408																		
NURS MAJORS ONLY																								
>5251 B	12 T			1230-220	HST	T733																		
				230-420	HST	T616</																		

UNIVERSITY OF WASHINGTON

COLLEGE OF OCEAN & FISHERY SCIENCES

WINTER QUARTER 1995

DEPT COURSE TITLE						DEPT COURSE TITLE						DEPT COURSE TITLE								
SLN	SECTION	CRD	DAY	TIME	BLDG ROOM	INSTRUCTOR	SLN	SECTION	CRD	DAY	TIME	BLDG ROOM	INSTRUCTOR	SLN	SECTION	CRD	DAY	TIME	BLDG ROOM	INSTRUCTOR
SPEC CODE COMMENTS						SPEC CODE COMMENTS						SPEC CODE COMMENTS								
<b>NURSING CONT'D</b>																				
<b>NURS 800 DOCTORAL DISSERTATION</b> >5284 A 1-9 TO BE ARRANGED * * CREDIT/NO CREDIT ONLY FACULTY ID# HST T310						<b>**PN 544 - EC HST T617</b> PN 644 CL PHYS N SEM II >5974 A 6-9 TO BE ARRANGED * * CREDIT/NO CREDIT ONLY 2ND YEAR AOA ONLY >5975 B 3-5 Th 930-1120 HST T616A LEVINE, B FOR 2ND YEAR AOA STUDENTS ONLY						<b>COLLEGE OF OCEAN &amp; FISHERY SCIENCES</b> <b>FISHERIES</b> FISH 311 BIOLOGY OF FISHES (NW) 3485 AA 5 MWF 1130-1220 FIS 201 FOOTE, C TTh 130-420 FTR 125								
<b>PARENT &amp; CHILD NURSING</b>																				
<b>**PCN 512 - EC HST T436</b> PCN 512 PCN ADV PRACTICUM >5620 A 2-12 TO BE ARRANGED * * THOMAS, K CREDIT/NO CREDIT ONLY PMS-CHILDBEARING >5621 B 2-12 TO BE ARRANGED * * THOMAS, K CREDIT/NO CREDIT ONLY PCN-CHILDBEARING >5622 C 2-12 Th 830-920 HST T408 CREDIT/NO CREDIT ONLY PNP-YEAR 1 >5623 D 2-12 T 930-1050 HST T408 PETERSON, K CREDIT/NO CREDIT ONLY PNP-YEAR 2 >5624 E 2-12 T 1030-1220 HST T421 FRIEDMAN, A CREDIT/NO CREDIT ONLY WICNP-YEAR 1 >5625 F 2-12 T 100-250 HCK 316 CREDIT/NO CREDIT ONLY >5626 G 2-12 TO BE ARRANGED * * CREDIT/NO CREDIT ONLY >5627 H 2-12 TO BE ARRANGED * * CREDIT/NO CREDIT ONLY						<b>**PN 545 - EC HST T617</b> PN 646 SPECIAL TOPICS - PN >5976 A 3 T 1230-320 HST T478 SIMPSON, T "CRITICAL CARE" >5977 B 3 Th 1030-120 HST T360A WOODS, S "EXG" >5978 C 3 W 700-950P * * CRAVEN, R ADD CODE REQUIRED (PD.1) AOA PN 680 BIOLOG CALMP CARE >5979 A 3 T 1230-220 HST T663A GALLUCCI, B % EC HST T617 PN 600 INDEPN DNT STDY/RSCH >5980 A 1-9 TO BE ARRANGED * * CREDIT/NO CREDIT ONLY FACULTY ID# HST T617; PHYSIO NSG PN 700 MASTERS THESIS >5981 A 1-9 TO BE ARRANGED * * CREDIT/NO CREDIT ONLY FACULTY ID# HST T617						FISH 324 UTIL FISH COMMOD (NW) 3486 AA 4 MWF 130-220 MAR 185 DONG, F W 230-420 MAR 195 FISH 328 FOR FISH INTERACT (NW) 3487 AA 4 MWF 930-1020 AND 010 BOLTON, S Th 230-420 AND 010 OFFERED JOINTLY WITH FRM 328 AA FISH 408 ECON IMPR CRUSTACEA (NW) 3488 AA 5 TTh 900-1020 FTR 032 CHEW, K WF 1030-120 FTR 129 CHEW, K JOHNSON, F FISH 416 FSH SHLFSH PHYSIOGY (NW) 3489 A 5 MThWTh 230-320 FTR 003 DICKHOFF, W FISH 430 BIOL PROB WATER POL (NW) 3490 AA 5 MWF 1030-1120 FTR 034 TAUB, F TO BE ARRANGED * * OFFERED JOINTLY WITH CIVE 461 AA 3491 B 3 MWF 1030-1120 FTR 034 TAUB, F OFFERED JOINTLY WITH CIVE 461 B FISH 444 FISHERIES GENETICS (NW) 3492 AA 5 MWF 930-1020 FTR 032 HERSHBERGER Th 1230-220 FTR 113 FISH 467 MTHD ABUNDNCE EST (NW) 3493 AA 4 MWF 230-320 FTR 106 MATHEWS, S GUNDERSON, D T 330-520 FTR 106 OFFERED JOINTLY WITH Q SCI 457 AA FISH 470 AQ FOOD ENGINEERING (NW) 3494 AA 5 MWF 930-1020 MAR 185 FIGOTT, G TTh 1030-120 MAR 195 FIGOTT, G FISH 480 FOOD CHEMISTRY (NW) 3495 A 5 MW 600-820P MAR 268 RASCO, B FISH 488 INTERNSHIP >3496 A 1-9 TO BE ARRANGED * * CREDIT/NO CREDIT ONLY PREREQ: PERM OF ADVISOR FISH 499 UNDERGRAD RESEARCH >3497 B 1-5 TO BE ARRANGED * * CREDIT/NO CREDIT ONLY 3498 C 3 TTh 830-950 MAR 168 WILDLIFE TOXICOLOGY FISH 601 INTERNSHIP >3499 A 1-9 TO BE ARRANGED * * CREDIT/NO CREDIT ONLY FISH 608 FISH PATHOLOGY 3500 AA 5 MThW 830-920 FTR 106 LANDOLT, M Th 930-1120 FTR 124 LANDOLT, M FISH 607 SPEC PROB IN FISH >3501 B 1-5 TO BE ARRANGED * * 3502 CA 3 MT 100-120 FTR 032 BENTZEN, P MT 130-420 MAR 176 BENTZEN, P MOLECULAR LAB PREREQUISITE: FISH 507C, SPRING 1994 FISH 620 GRADUATE SEMINAR 3504 A 1 Th 330-420 FIS 201 QUINN, T CREDIT/NO CREDIT ONLY FISH 622 CLASS LIT FISH/AQUA 3505 A 2 M 1230-220 FTR 106 FIGOTT, G CREDIT/NO CREDIT ONLY ROGERS, D								
<b>PCN 628 EMBRYOLOGY-GENETICS</b> >5628 A 3 TO BE ARRANGED * * BLACKBURN, S EC HST T436 <b>PCN 641 WELL WOMEN</b> >5629 A 4 Th 830-1220 HST T360 EC HST T436 <b>PCN 643 CHILDBEARING II</b> >5630 A 4 Th 1230-420 HSD E216 CARR, C EC HST T436 <b>**PCN 573 - EC HST T436 OR CALL 543-8775</b> <b>PCN 673 SEL TOPICS IN PCN</b> >5631 A 3 T 930-1050 HST T419 Th 930-1050 HST T408 PEDS PRIMARY CARE: HLTH PROMOTION >5632 W 3 TO BE ARRANGED * * WOODS, N WOMENS HEALTH CARE <b>PCN 600 INDEPN DNT STDY/RSCH</b> >5633 A 1-9 TO BE ARRANGED * * CREDIT/NO CREDIT ONLY FACULTY ID # HST T436; PAR & CHLD NSG <b>PCN 700 MASTERS THESIS</b> >5634 A 1-9 TO BE ARRANGED * * CREDIT/NO CREDIT ONLY FACULTY ID # HST T436; PAR & CHLD NSG						<b>PSYCHOSOCIAL NURSING</b> PSN 606 TOP PSYCHOSOC NURS >6115 H 2-10 TO BE ARRANGED * * CREDIT/NO CREDIT ONLY FACULTY ID# HST T403 ADVANCE PRACTICE PSN 618 RACE HLTH OPPRSN 6116 A 3 W 415-705 HST T474 PSN 620 MTHD RESEARCH NURS >6117 A 3 W 830-930 HST T435 W 930-1120 HSA A420 EC HST T403 PSN 664 PSYCHOSOC INTERVEN 6118 A 3 T 930-1220 HST B1404 O'CONNOR, F BREAK OUT ROOM TUE 9:30-10:50 HENDERSON, D. PSN 668 SUBST USE DISORD II 6119 A 3-6 W 100-350 HST T421 EGGERT, L CREDIT/NO CREDIT ONLY PSN 661 ADV SEM PSY DSAB II 6120 A 3 T 230-320 HSB B1404 THOMAS, M T 1230-150 HSB B8904 T 330-450 HSB B8904 CREDIT/NO CREDIT ONLY 1.5 HRS BREAKOUT ROOM ON TUES AT 12:30-1:50, & 3:30-4:50 PSN 664 CLN SEM STRESS II 6121 A 3-6 W 1000-1150 HST T419 WEISMAN, P CREDIT/NO CREDIT ONLY PSN 600 INDEPN DNT STDY/RSCH >6122 A 1-9 TO BE ARRANGED * * CREDIT/NO CREDIT ONLY FACULTY ID# HST T403 PSN 700 MASTERS THESIS >6123 A 1-9 TO BE ARRANGED * * CREDIT/NO CREDIT ONLY FACULTY ID# HST T403						FISH 324 UTIL FISH COMMOD (NW) 3486 AA 4 MWF 130-220 MAR 185 DONG, F W 230-420 MAR 195 FISH 328 FOR FISH INTERACT (NW) 3487 AA 4 MWF 930-1020 AND 010 BOLTON, S Th 230-420 AND 010 OFFERED JOINTLY WITH FRM 328 AA FISH 408 ECON IMPR CRUSTACEA (NW) 3488 AA 5 TTh 900-1020 FTR 032 CHEW, K WF 1030-120 FTR 129 CHEW, K JOHNSON, F FISH 416 FSH SHLFSH PHYSIOGY (NW) 3489 A 5 MThWTh 230-320 FTR 003 DICKHOFF, W FISH 430 BIOL PROB WATER POL (NW) 3490 AA 5 MWF 1030-1120 FTR 034 TAUB, F TO BE ARRANGED * * OFFERED JOINTLY WITH CIVE 461 AA 3491 B 3 MWF 1030-1120 FTR 034 TAUB, F OFFERED JOINTLY WITH CIVE 461 B FISH 444 FISHERIES GENETICS (NW) 3492 AA 5 MWF 930-1020 FTR 032 HERSHBERGER Th 1230-220 FTR 113 FISH 467 MTHD ABUNDNCE EST (NW) 3493 AA 4 MWF 230-320 FTR 106 MATHEWS, S GUNDERSON, D T 330-520 FTR 106 OFFERED JOINTLY WITH Q SCI 457 AA FISH 470 AQ FOOD ENGINEERING (NW) 3494 AA 5 MWF 930-1020 MAR 185 FIGOTT, G TTh 1030-120 MAR 195 FIGOTT, G FISH 480 FOOD CHEMISTRY (NW) 3495 A 5 MW 600-820P MAR 268 RASCO, B FISH 488 INTERNSHIP >3496 A 1-9 TO BE ARRANGED * * CREDIT/NO CREDIT ONLY PREREQ: PERM OF ADVISOR FISH 499 UNDERGRAD RESEARCH >3497 B 1-5 TO BE ARRANGED * * CREDIT/NO CREDIT ONLY 3498 C 3 TTh 830-950 MAR 168 WILDLIFE TOXICOLOGY FISH 601 INTERNSHIP >3499 A 1-9 TO BE ARRANGED * * CREDIT/NO CREDIT ONLY FISH 608 FISH PATHOLOGY 3500 AA 5 MThW 830-920 FTR 106 LANDOLT, M Th 930-1120 FTR 124 LANDOLT, M FISH 607 SPEC PROB IN FISH >3501 B 1-5 TO BE ARRANGED * * 3502 CA 3 MT 100-120 FTR 032 BENTZEN, P MT 130-420 MAR 176 BENTZEN, P MOLECULAR LAB PREREQUISITE: FISH 507C, SPRING 1994 FISH 620 GRADUATE SEMINAR 3504 A 1 Th 330-420 FIS 201 QUINN, T CREDIT/NO CREDIT ONLY FISH 622 CLASS LIT FISH/AQUA 3505 A 2 M 1230-220 FTR 106 FIGOTT, G CREDIT/NO CREDIT ONLY ROGERS, D								
<b>PHYSIOLOGICAL NURSING</b>																				
PN 446 TOPICS IN PHYS NSG 5972 A 1-3 TO BE ARRANGED * * TO BE ARRANGED * * CREDIT/NO CREDIT ONLY PN 602 HUMAN RESPONSES I >5973 A 3 T 800-1050 HST T530 EC HST T617																				

<b>SYMBOLS</b> H = Honors Course > = Limited enrollment in this section, students must obtain Entry Code or Faculty Number. % = New Course (See front of Time Schedule) "HOW TO READ COURSE LISTINGS" (See back of Time Schedule)	VLPA = Visual, Literary and Performing Arts I&S = Individuals and Societies QSR = Quantitative, Symbolic, or Formal Reasoning C = English Composition	<b>REGISTRATION PERIODS</b> PD1. = Period I (Nov. 16-Dec. 2) PD2. = Period II (Dec. 5-Jan. 2) PD3. = Period III (Jan. 3-13) PD4. = Period IV (Jan. 17-Feb. 19)
---	--	--



## WINTER QUARTER 1995

## SCHOOL OF PHARMACY

DEPT	COURSE	TITLE	BLD	ROOM	INSTRUCTOR	DEPT	COURSE	TITLE	BLD	ROOM	INSTRUCTOR	DEPT	COURSE	TITLE	BLD	ROOM	INSTRUCTOR	
BLN	SECTION	CRD	DAY	TIME	COMMENTS	BLN	SECTION	CRD	DAY	TIME	COMMENTS	BLN	SECTION	CRD	DAY	TIME	COMMENTS	
<b>FISHERIES CONT'D</b>																		
FISH 648	STREAMSIDE TOPICS																	
3506	A 2	W		230-350	AND 008 OFFERED JOINTLY WITH ESC 548 A REGIONAL SCALE DRAINAGE BASIN DYNAM													
FISH 682	FISH MGMT CONTEMP																	
3507	A 5	MM		100-250	MAR 168 HUPPERT, D OFFERED JOINTLY WITH SMA 582 A PIKITCH, E													
FISH 600	INDEPN DNT STDY/RSCH																	
>3508	A 1-9				TO BE ARRANGED * * CREDIT/NO CREDIT ONLY													
FISH 700	MASTERS THESIS																	
>3509	A 1-9				TO BE ARRANGED * * CREDIT/NO CREDIT ONLY													
FISH 800	DOCTORAL DISSERTATN																	
>3510	A 1-9				TO BE ARRANGED * * CREDIT/NO CREDIT ONLY													
<b>FOOD SCIENCE</b>																		
FD SC 600	INDEPN DNT STDY/RSCH																	
>3459	A 1-9				TO BE ARRANGED * *													
FD SC 700	MASTERS THESIS																	
>3460	A 1-9				TO BE ARRANGED * * CRADS ONLY FD SC MAJORS ONLY													
<b>SCHOOL OF MARINE AFFAIRS</b>																		
SMA 499	UNDERGRAD RESEARCH																	
>6566	A 1-3				TO BE ARRANGED * * INSTRUCTOR I.D. MAR 105													
SMA 507	INTL ORGS OCEAN MGT																	
6567	A 3	TTh		330-450	MAR 168 MILES, E OFFERED JOINTLY WITH PB AF 507 A SMA, LAW, IS MA MAJORS ONLY (PD.1)													
SMA 609	COASTAL MANAGEMENT																	
6568	A 3	MWF		1130-1220	* * HERSHMAN, M OFFERED JOINTLY WITH LAW B 566 A SMA MAJORS ONLY													
SMA 617	TRANSPORTATION																	
6569	A 3	W		300-450	MAR 168 DENNING, M OFFERED JOINTLY WITH LAW B 566 A SMA MAJORS ONLY													
SMA 619	MARINE POLCY ANALYS																	
6570	A 3	TF		930-1050	MAR 268 LESCHINE, T SMA MAJORS ONLY (PD.1)													
SMA 637	MARINE POLICY ECON																	
6571	A 3	MM		930-1050	MAR 168 HUPPERT, D OFFERED JOINTLY WITH ECON 537 A													
SMA 650	SPECIAL TOPICS																	
6572	A 3	MF		830-920	MAR 168 MILLER, M OFFERED JOINTLY WITH ECON 537 A													
6573	E 3	T		130-250	MAR 168 OLSON, A OFFERED JOINTLY WITH ECON 537 A													
6574	P 1			130-320	MAR 168 OLSON, A													
6574	P 1				TO BE ARRANGED * * CREDIT/NO CREDIT ONLY SMA MAJORS ONLY THESIS PRESENTATIONS													
SMA 666	RUSSIAN OCEAN POL																	
6575	A 3	TTh		1130-1250	MAR 168 KACZYNSKI, W OFFERED JOINTLY WITH SISRE 555 A													
SMA 682	FISH MGMT CONTEMP																	
6576	A 5	MM		100-250	MAR 168 HUPPERT, D OFFERED JOINTLY WITH FISH 582 A PIKITCH, E													
SMA 600	INDEPN DNT STDY/RSCH																	
>6577	A 1-9				TO BE ARRANGED * * INSTRUCTOR I.D. MAR 105													
>6578	B 1-9				TO BE ARRANGED * * CREDIT/NO CREDIT ONLY INSTRUCTOR I.D. MAR 105													
SMA 700	MASTERS THESIS																	
>6579	A 1-9				TO BE ARRANGED * * INSTRUCTOR I.D. MAR 105													
<b>OCEANOGRAPHY</b>																		
OVERLOAD POLICY: OCEAN 101 SEE INSTR AFTER CLASS OTHER COURSES CONTACT BELLA ROGERS OTB 108																		
OCEAN 101	SURVEY OCEANOGRAPHY (NW)																	
5362	AA 5	MTWTh		1130-1220	JHN 101 EMERICK, C OFFERED JOINTLY WITH OCE 121													
5363	AB 5	MTWTh		1130-1220	JHN 101 EMERICK, C OFFERED JOINTLY WITH OCE 121													
5364	AC 5	MTWTh		1130-1220	JHN 101 EMERICK, C OFFERED JOINTLY WITH OCE 121													
5365	AD 5	MTWTh		1130-1220	JHN 101 EMERICK, C OFFERED JOINTLY WITH OCE 121													
5366	AE 5	MTWTh		1130-1220	JHN 101 EMERICK, C OFFERED JOINTLY WITH OCE 121													
5367	AF 5	MTWTh		1130-1220	JHN 101 EMERICK, C OFFERED JOINTLY WITH OCE 121													
5368	U 5	TTh		700-920P	OTB 014 STRICKLAND, R													
OCEAN 202	OCEAN CIRCULATION (NW)																	
5369	A 3	TThF		130-220	OTB 014 QUAY, P													
OCEAN 362	QUANT METHODS II (NW)																	
5370	A 3	MWF		1030-1120	GUG 410 SCHMID, P OFFERED JOINTLY WITH AMATH 352 A													
OCEAN 402	GEN PHYS OCEAN II (NW)																	
5371	A 3	TThF		930-1020	OTB 014 AAGAARD, K													
OCEAN 433	GEN BIO OCEAN (NW)																	
5372	A 4	MTWTh		1230-120	OTB 014 FROST, B OCEAN MAJORS ONLY													
OCEAN 485	TOPICS IN OCEAN (NW)																	
5373	A 3				TO BE ARRANGED * * MEETS WRITING COURSE REQUIREMENT CHEMICAL & PHYSICAL OCEANOGRAPHY													
OCEAN 489	UNDERGRAD RESEARCH																	
>5374	A 1-12				TO BE ARRANGED * * INSTRUCTOR I.D. OTB 108													
>5375	B 1	Th		230-420	OTB 014 FROST, B HOLMES, M D'ASARO, E QUAY, P MC MANUS, D LEWIS, B													
5376	C 3				TO BE ARRANGED * * COMPUTER APPL IN OCEANOGRAPHY													
5377	D 3				TO BE ARRANGED * * PLANETARY VOLCANISM													
OCEAN 500	CURRENT PROBS OCEAN																	
5378	A 1				TO BE ARRANGED * * CREDIT/NO CREDIT ONLY CRADS ONLY OCEAN MAJORS ONLY PHYS OCEAN 1ST YR STUDENTS													
OCEAN 501	MARINE GEOLOGY																	
5379	A 5				TO BE ARRANGED * * MC DUFF, R													
OCEAN 609	GEOPHYS FLUID DYN I																	
5380	A 3	MWF		930-1020	OTB 205 THOMPSON, L OFFERED JOINTLY WITH ATM S 509 A													
OCEAN 615	WAVES																	
5381	A 3	TTh		930-1050	OTB 211 ERIKSEN, C													
OCEAN 620	SEMINAR																	
5382	A 1	W		330-450	OTB 014 JOHNSON, H CREDIT/NO CREDIT ONLY													
OCEAN 621	SMNR IN CHEM OCEAN																	
5383	A 1	F		1230-120	* * EMERSON, S CREDIT/NO CREDIT ONLY CURRENT THEORY & RESEARCH													
OCEAN 622	OCEAN RADNOTRACERS																	
5384	A 3				TO BE ARRANGED * * WARNER, M													
OCEAN 624	AQUATIC CHEMISTRY																	
5385	A 3	MWF		930-1020	OTB 211 MURRAY, J													
OCEAN 629	BIO OCEANOGRAPHY																	
5386	A 5	MTWThF		1030-1120	OTB 205 JUMARS, P													
OCEAN 630	BIOL OCEAN BACTERIA																	
5387	A 3	TTh		1230-150	OTB 211 BAROSS, J													
OCEAN 631	BIOL OCEAN PHYTOPLK																	
5388	A 3				TO BE ARRANGED * * PERRY, M													
OCEAN 634	METH IN BIOL OCEAN																	
5389	A 2				TO BE ARRANGED * * BAROSS, J BACTERIAL METH													
OCEAN 636	SMNR IN BIOL OCEAN																	
5390	A 1	T		1130-1220	* * AHMED, S CREDIT/NO CREDIT ONLY CURRENT THEORY & RESEARCH													
5391	B 2				TO BE ARRANGED * * BAROSS, J MARINE HYDROTHERMAL VENTS													
5392	C 2				TO BE ARRANGED * * LILLEY, M LESSARD, E													
5393	D 1				TO BE ARRANGED * * DEMING, J													





UNIVERSITY OF WASHINGTON

SCHOOL OF PUBLIC HEALTH & COMMUNITY MED

WINTER QUARTER 1995

DEPT COURSE TITLE						DEPT COURSE TITLE						DEPT COURSE TITLE								
BLN	SECTION	CRD	DAY	TIME	BLDG ROOM	INSTRUCTOR	BLN	SECTION	CRD	DAY	TIME	BLDG ROOM	INSTRUCTOR	BLN	SECTION	CRD	DAY	TIME	BLDG ROOM	INSTRUCTOR
SPEC CODE						SPEC CODE						SPEC CODE								
COMMENTS						COMMENTS						COMMENTS								
<b>EPIDEMIOLOGY CONT'D</b>																				
>3370	G 2	WF		300-450	ACC 120	KROHN, M														
CREDIT/NO CREDIT ONLY						COMPUTER ASSISTED EPIDEM DATA ANALYS														
EPI 591	CURRENT LIT IN EPI																			
>3371	A 1	T		1130-1220	HST T635															
CREDIT/NO CREDIT ONLY						EC HSD F263B														
EPI 592	PROGRAM SEMINARS																			
3372	C 1	M		230-320	HST T478															
OFFERED JOINTLY WITH HSERV 592 C						CREDIT/NO CREDIT ONLY						MCH RES SMNR								
>3373	D 1	W		330-450	HSD E214	COLDBAUM, C														
OFFERED JOINTLY WITH HSERV 592 D						CREDIT/NO CREDIT ONLY						EC HSD F259; PREV MED SMNRS								
>3374	F 1	F		1230-150	HST T531	CLOYD, S														
OFFERED JOINTLY WITH HSERV 592 F						CREDIT/NO CREDIT ONLY						EC HSD F263B								
INTERNATNL HEALTH PROGRAM SMNR																				
EPI 593	CANCER PREVENTN LAB																			
>3375	ZN 3			TO BE ARRANGED		GRIZZLE, J														
OFFERED JOINTLY WITH BIOST 593 ZN						CREDIT/NO CREDIT ONLY						PERM OF INSTR								
EPI 600	INDEPNNT STDY/RSCH																			
>3376	A 1-9			TO BE ARRANGED																
CREDIT/NO CREDIT ONLY						FACULTY CODE HSD F259														
EPI 700	MASTERS THESIS																			
>3378	A 1-9			TO BE ARRANGED																
CREDIT/NO CREDIT ONLY						FACULTY CODE HSD F263B														
EPI 800	DOCTORAL DISSERTATN																			
>3379	A 1-9			TO BE ARRANGED																
CREDIT/NO CREDIT ONLY						FACULTY CODE HSD F263B														
<b>HEALTH SERVICES</b>																				
ENTRY CODES ARE AVAILABLE IN HSD F346																				
HSERV 476	PERSPECTS MED ANTH (I&S)																			
>3922	A 5	TTh		130-320	DEN 211	RHODES, L														
OFFERED JOINTLY WITH ANTH 475 A						GRADS ONLY														
HSERV 502	PH APPROACH TO AIDS																			
3924	A 3	T		230-420	HST T474A	DOWNER, A														
CREDIT/NO CREDIT ONLY						GRADS ONLY						OTHERS BY PERM OF INSTR								
HSERV 510	SOCIETY AND HEALTH																			
>3925	AA 3/5	TTh		830-950	HST T359	SPIGNER, C														
TO BE ARRANGED						GRADS ONLY						OTHERS BY INSTR PERM								
HSERV 513	ALLOC H CARE RSCS																			
3926	A 4	M		130-320	HST T635	CONRAD, D														
W 130-250 HST T635						GRADS ONLY						HEALTH CARE FINANCING								
HSERV 522	PROGRAM EVALUATION																			
>3928	A 3	WF		200-320	FTR 034															
HSERV 533	POP HEALTH DEVELOP																			
3929	A 2	F		230-350	HST T360A	POVEY, W														
GRADS ONLY																				
HSERV 542	MAT CHILD EPI PROB																			
3931	A 4	MW		1230-220	HST T478	EMANUEL, I														
OFFERED JOINTLY WITH EPI 521 A						GRADS ONLY WILLIAMS, M						EPIDEMIOLOGY OF MCH PROBLEMS								
HSERV 554	HLTH LEG SEM																			
3932	A 1			TO BE ARRANGED		HAGENS, W														
CREDIT/NO CREDIT ONLY						GRADS ONLY						OTHERS BY INSTR PERM								
HSERV 562	SEM HLTH SERV MGMT																			
3934	AA 4	TTh		530-650P	HST T473	DOWNING, W														
W 1200-120 HST T635						GRADS ONLY														
3935	AB 4	TTh		530-650P	HST T473	DOWNING, W														
Th 1200-120 HST T635						GRADS ONLY														
HSERV 566	QUANTITATIVE METHOD																			
3936	A 3	MW		830-950	HSD E216	PILCHER, M														
GRADS ONLY																				
HSERV 568	INFO SYS HLTH SERV																			
>3937	A 3	TTh		130-250	HST T530	ALTAMORE, R														
GRADS ONLY																				
HSERV 568	HEALTH ECONOMICS																			
3939	B 3	MW		1030-1150	HST T359	WICKIZER, T														
GRADS ONLY																				
HSERV 567	ADV HLTH ECONOMICS																			
3940	A 3	M		1030-1150	HST E216	MADDEN, C														
W 1030-1150 HSR RRL34						OFFERED JOINTLY WITH ECON 547 A						GRADS ONLY								
HSERV 568	COMM APPS HLTH PROM																			
3941	A 3	MW		1230-150	HSD E216	THOMPSON, E														
GRADS ONLY																				
HSERV 590	SELECT TOPICS																			
>3942	B 2	W		1230-150	HST T360	MARTIN, D														
CREDIT/NO CREDIT ONLY						FELLOW'S ADVANCED RESEARCH						METHODS SEMINAR								
>3943	D 1			TO BE ARRANGED																
>3944	F 1	M		200-250	HST T360	SULLIVAN, S														
CREDIT/NO CREDIT ONLY						FELLOW'S ADVANCED WRITING SEMINAR														
3945	H 3	MW		830-950		CHEADLE, A														
GRADS ONLY						APPLIED DATA ANALYSIS														
3946	K 1	W		330-450	HST T473	ALTAMORE, R														
CREDIT/NO CREDIT ONLY						GRADS ONLY						HEALTH INFORMATICS								
3947	L 3	TTh		830-950	HSB B8904	HALE, C														
GRADS ONLY						DEMOGRAPHY & PUBLIC HEALTH;														
HSERV 592	PROGRAM SEMINARS																			
>3949	B 2			TO BE ARRANGED		DEYO, R														
GRADS ONLY KOEPSSELL, T						OTHERS BY INSTR PERM						CLINICAL SCHOLARS SMNR								
3950	C 1	M		230-320	HST T478	HOLT, V														
OFFERED JOINTLY WITH EPI 592 C						CREDIT/NO CREDIT ONLY						GRADS ONLY								
ONLY MAJORS FROM PH&CM, INDGP						COLLEGE						MCH SEMINAR; OTHERS BY INSTR PERM								
3951	D 1	W		330-450	HSD E214	COLDBAUM, C														
OFFERED JOINTLY WITH EPI 592 D						CREDIT/NO CREDIT ONLY						GRADS ONLY								
PREVENTIVE MEDICINE SEMINAR																				
3952	E 1	M		1230-120	HST T360A	BUCHNER, D														
CREDIT/NO CREDIT ONLY						GRADS ONLY						COMMUNITY MEDICINE/SBS/DOCTORAL								
STUDIES SEMINAR																				
>3953	F 1	F		1230-150	HST T531	CLOYD, S														
OFFERED JOINTLY WITH EPI 592 F						CREDIT/NO CREDIT ONLY						INTERNATNL HEALTH PROGRAM SMNR								
POVEY, W																				
3954	H 1	W		330-450	HST T531	EHRETH, J														
CREDIT/NO CREDIT ONLY						GRADS ONLY														
HSERV 596	FIELDWORK IN COMM H																			
>3955	A 1-12			TO BE ARRANGED																
CREDIT/NO CREDIT ONLY						FIELD WORK/PR IN COMMUNITY MED														
HSERV 596	MHA FIELD PROJECT																			
>3956	A 3/6			TO BE ARRANGED																
GRADS ONLY						OTHERS BY INSTR PERM														
HSERV 600	INDEPNNT STDY/RSCH																			
>3958	A 1-9			TO BE ARRANGED																
CREDIT/NO CREDIT ONLY						OTHERS BY PERM OF INSTR														
HSERV 700	MASTERS THESIS																			
>3960	A 1-9			TO BE ARRANGED																
CREDIT/NO CREDIT ONLY						OTHERS BY PERM OF INSTR														
<b>PATHOBIOLOGY</b>																				
ENTRY CODES ARE AVAILABLE IN HSD F143																				
PABIO 498	UNDERGRAD THESIS																			
>5530	A VAR			TO BE ARRANGED																
CREDIT/NO CREDIT ONLY						INSTRUCTOR I.D. HSD F143						DEPT HAS INSTR LIST								
PABIO 499	UNDERGRAD RESEARCH																			
>5531	A VAR			TO BE ARRANGED																
CREDIT/NO CREDIT ONLY						INSTRUCTOR I.D. HSD F143						DEPT HAS INSTR LIST								
PABIO 622	ANTIGENIC ANALYSIS																			
>5532	AA 3	W		130-320	HST T360	KENNY, C														
MF 130-320 HST T366																				
PABIO 650	PUB HLTH DIS & CONT																			
>5533	A 3	MW		930-1120	HSB B1404															
PABIO 680	PATHOBIOLOGY SMNR																			
5534	A 1	T		1230-120	HST T531	ROSE, T														
CREDIT/NO CREDIT ONLY																				
PABIO 681	CUR LIT PATHOBIOLOG																			
5535	B 1	T		1130-1220	HST T531	RILEY, D														
CREDIT/NO CREDIT ONLY																				
PABIO 683	MEMBRANE SEMINAR																			
>5536	A 1			TO BE ARRANGED																
AT BIOMEMBRANE INSTT SMNR ROOM												HAKOMORI, S								
PABIO 690	SELECTED TOPICS																			
>5537	A 1-6			TO BE ARRANGED																
CREDIT/NO CREDIT ONLY																				
PABIO 698	DIDACTIC PATHOBIOLOG																			
>5538	A 1-6			TO BE ARRANGED																
CREDIT/NO CREDIT ONLY																				
PABIO 600	INDEPNNT STDY/RSCH																			
>5539	A 1-9			TO BE ARRANGED																
CREDIT/NO CREDIT ONLY						INSTRUCTOR I.D. HSD F143						DEPT HAS INSTR LIST								
PABIO 700	MASTERS THESIS																			
>5540	A 1-9			TO BE ARRANGED																
CREDIT/NO CREDIT ONLY						INSTRUCTOR I.D. HSD F143						DEPT HAS INSTR LIST								
PABIO 800	DOCTORAL DISSERTATN																			
>5541	A 1-9			TO BE ARRANGED																
CREDIT/NO CREDIT ONLY						INSTRUCTOR I.D. HSD F143						DEPT HAS INSTR LIST								

<b>SYMBOLS</b>		<b>REGISTRATION PERIODS</b>
H = Honors Course	VLPA = Visual, Literary and Performing Arts	PD1. = Period I (Nov. 16-Dec. 2)
> = Limited enrollment in this section, students must obtain Entry Code or Faculty Number.	I&S = Individuals and Societies	PD2. = Period II (Dec. 5-Jan. 2)
% = New Course (See front of Time Schedule)	QSR = Quantitative, Symbolic, or Formal Reasoning	PD3. = Period III (Jan. 3-13)
"HOW TO READ COURSE LISTINGS" (See back of Time Schedule)	C = English Composition	PD4. = Period IV (Jan. 17-Feb. 19)

DEPT	COURSE	TITLE	SLN	SECTION	CRD	DAY	TIME	BLDG	ROOM	INSTRUCTOR
SPEC	CODE	COMMENTS								

DEPT	COURSE	TITLE	SLN	SECTION	CRD	DAY	TIME	BLDG	ROOM	INSTRUCTOR
SPEC	CODE	COMMENTS								

DEPT	COURSE	TITLE	SLN	SECTION	CRD	DAY	TIME	BLDG	ROOM	INSTRUCTOR
SPEC	CODE	COMMENTS								

**SCHOOL OF PUBLIC AFFAIRS**

**PUBLIC AFFAIRS**

ENTRY CODES ARE AVAILABLE IN PAR 208  
STUDENTS NOT ATTENDING CLASS DURING THE FIRST  
WEEK OF THE QUARTER WILL RISK LOSING THEIR SPOT  
UNLESS SPECIAL PERMISSION IS GRANTED.

PB AF 604 ADMIN ETHICS	>5568 A 3	MW	130-250	SAV	249	DOBEL, J
PB AF 607 INTL ORGS OCEAN MGT	5569 A 3	TTh	330-450	PAR	168	MILES, E
OFFERED JOINTLY WITH SMA 507 A PB AF MAJORS ONLY (PD.1)						
PB AF 610 MANAGEMENT ANALYSIS	>5570 A 3	W	530-750P	PAR	212	LYDEN, F
PB AF 614 POL IMPLEMENTATION	>5571 A 3	T	300-520	PAR	213	WILLIAMS, W
PB AF 622 PUB MGMT BUDGETING	>5572 A 3	TTh	230-350	PAR	212	ZUMETA, W
>5573 B 3	MW	930-1050	PAR	106	WEINBERG, L	
>5574 U 3	W	600-820P	PAR	305	DIVELY, D	
PB AF 624 MANAGING PEOPLE	>5575 U 3	MW	430-620P	BLM	301	
PB AF 626 ORG DEVELOPMENT	>5576 A 3	TTh	100-220	PAR	322	MILLER, E
PB AF 627 QUANT ANALYSIS	>5577 A 3	MW	130-250	PAR	206	KLAWITTER, M
>5578 B 3	TTh	1030-1150	MLR	302A	FLATT, V	
>5579 U 3	TTh	530-650P	PAR	212	MESECK, J	
PB AF 634 INTERNATNL AFFAIRS	>5580 A 3	MW	430-550P	PAR	316	ELIASON, L
OFFERED JOINTLY WITH POL S 534 A						
PB AF 660 PUBC ARTS POL & MGT	5581 A 3	MW	300-450	PAR	212	KROLL, M
PB AF MAJORS ONLY (PD.1)						
PB AF 681 POL DEV&ADM-URB AFF	>5582 A 3	TTh	400-520	PAR	313	LOCKE, H
2ND YR STUDENTS ONLY						
PB AF 686 TPCS URB & REG AFFRS	>5583 A 3	TTh	100-220	PAR	213	ULBERG, C
PB AF 688 SMNR SCI & PUB POL	5584 A 3	T	930-1120	PAR	310	WOLFLE, D
PB AF MAJORS ONLY (PD.1)						
PB AF 698 SKILLS WORKSHOP	>5585 A 1	T	930-1120	PAR	322	HARRISON, D
CREDIT/NO CREDIT ONLY PROPOSAL WRITING						
>5586 U 1	Th	700-850P	PAR	120		
CREDIT/NO CREDIT ONLY						
PB AF 699 SPECIAL TOPICS	>5587 A 6	F	830-1220	PAR	213	ELIASON, L
CREDIT/NO CREDIT ONLY HH FELLOWS SMNR						
PB AF 600 INDEPNENT STDY/RSCH	>5588 A 1-9	TO BE ARRANGED				
INSTRUCTOR I.D. PAR 208						
PB AF 606 DEGREE PROJECT	>5589 A 1-6	TO BE ARRANGED				
INSTRUCTOR I.D. PAR 208						

**SCHOOL OF SOCIAL WORK**

STUDENTS MUST OBTAIN PERMISSION FROM INSTRUCTOR  
FOR AN OVERLOAD, THEN PROCEED TO SWS 23C FOR AN  
ENTRY CODE

**SOCIAL WORK**

**SOCIAL WELFARE**

ENTRY CODES ARE AVAILABLE IN SWS 023C

80C WL 688 INTEGRATIVE SEMINAR	>6757 A 1	TO BE ARRANGED				MURIUS, P
CREDIT/NO CREDIT ONLY						
80C WL 681 ADV RSRCH METH&DSGN	>6758 A 3	M	130-420	SWS	8012	UEHARA, E
80C WL 682 RESEARCH PRACTICUM	>6759 A 3	TO BE ARRANGED				
CREDIT/NO CREDIT ONLY						
80C WL 683 RESEARCH PRACTICUM	>6760 A 4	1-3 TO BE ARRANGED				
CREDIT/NO CREDIT ONLY						
80C WL 684 TEACHING PRACTICUM	>6761 A 3	TO BE ARRANGED				
CREDIT/NO CREDIT ONLY						
80C WL 688 SOCIAL WRK STATS II	>6762 A 4	TTh	930-1050	SWS	8010	GILLMORE, M
PHD IN SOCL. STUDENTS ONLY PLUS 1 HOUR TBA						
80C WL 689 RESEARCH PROBLEMS	>6763 A 3	W	130-420	SWS	8010	WEATHERLEY, R
80C WL 600 INDEPNENT STDY/RSCH	>6764 A 1-9	TO BE ARRANGED				
FACULTY CODE SWS 023C						
80C WL 800 DOCTORAL DISSERTATN	>6765 A 1-9	TO BE ARRANGED				
FACULTY CODE SWS 023C						
<b>SOCIAL WELFARE</b>						
80C WF 300 HST APR 8 WLFR (I&S)	6745 A 3	MF	830-920	EGL	001	DUPLICA, M
80C WF 310 SOCL WELFARE PRAC	>6746 A 3	MT	1030-1150	SWS	026	ALLEN, A
DROP CODE REQUIRED (PD.3)						
>6747 B 3	MT	1030-1150	SWS	8014		WHITTAKER, J
DROP CODE REQUIRED (PD.3)						
>6748 C 3	MT	1030-1150	SWS	230		ASPLUND, L
DROP CODE REQUIRED (PD.3)						
80C WF 320 CNTP APR 8 WLFR (I&S)	>6749 A 3	MF	1230-120	PAR	310	SEYFRIED, S
DROP CODE REQUIRED (PD.3)						
80C WF 380 INTRO SOC WELFR RES	>6750 A 3	W	1030-1150	PAB	A102	ROFFMAN, R
F 1030-1150 THO 101 DROP CODE REQUIRED (PD.3)						
80C WF 406 FIELDWORK SEMINAR	>6751 A 2/4	M	130-320	SWS	026	SPEARMON, M
M 130-320 SWS 030 DROP CODE REQUIRED						
>6752 B 2/4	M	130-320	SWS	8014		ORTEGA, D
DROP CODE REQUIRED						
>6753 C 2/4	M	130-320	SWS	230		YOUNG, D
DROP CODE REQUIRED						
80C WF 408 SOCL WLFR READINGS	>6754 A 1-5	TO BE ARRANGED				

80C WF 418 BEGIN FIELD INSTR	>6755 A 4	TO BE ARRANGED				SPEARMON, M
CREDIT/NO CREDIT ONLY DROP CODE REQUIRED (PD.3)						
>6756 B 6	TO BE ARRANGED					SPEARMON, M
CREDIT/NO CREDIT ONLY DROP CODE REQUIRED						

**SOCIAL WORK (MSW)**

ENTRY CODES ARE AVAILABLE IN SWS 023C FOR UGRADS  
ENTRY CODES ARE AVAILABLE IN SWS 023E FOR GRADS

80C W 603 HUM BEH & SOC ENV II	>6691 A 3	Th	130-420	PAR	305	LONGRES, J
CREDIT/NO CREDIT ONLY DROP CODE REQUIRED (PD.3)						
>6692 B 3	Th	130-420	PAR	206		BURTON, D
CREDIT/NO CREDIT ONLY DROP CODE REQUIRED (PD.3)						
>6693 U 3	W	600-850P	SWS	026		LONGRES, J
W 600-850P SWS 030 CREDIT/NO CREDIT ONLY DROP CODE REQUIRED (PD.3)						
80C W 604 CULTRL DIV/SOC JUST	>6694 U 3	M	600-850P	SWS	026	MORELLI, P
M 600-850P SWS 030 CREDIT/NO CREDIT ONLY DROP CODE REQUIRED (PD.3)						
80C W 611 PR 2-INTERM DIR SRV	>6695 A 3	W	930-1220	SWS	026	SOHNG, S
DROP CODE REQUIRED (PD.3)						
>6696 B 3	W	930-1220	SWS	8014		KEMP, S
DROP CODE REQUIRED (PD.3)						
>6697 C 3	W	930-1220	SWS	030		TEATHER, E
DROP CODE REQUIRED (PD.3)						
>6698 D 3	W	930-1220	SWS	038		KOPP, J
DROP CODE REQUIRED (PD.3)						
>6699 E 3	F	130-420	SWS	038		WRENN, R
DROP CODE REQUIRED (PD.3)						
80C W 612 PR 3-MNG AGC SRV EF	>6700 A 3	W	130-420	SWS	8014	KRUZICH, J
DROP CODE REQUIRED (PD.3)						
>6701 B 3	W	130-420	SWS	230		EZELL, R
DROP CODE REQUIRED (PD.3)						
>6702 C 3	W	130-420	SWS	026		ICARD, L
DROP CODE REQUIRED (PD.3)						
>6703 D 3	W	130-420	SWS	030		FREDRIKSEN, K
DROP CODE REQUIRED (PD.3)						
>6704 E 3	F	930-1220	SWS	038		FREDRIKSEN, K
DROP CODE REQUIRED (PD.3)						
>6705 U 3	M	600-850P	SWS	038		PECORA, P
DROP CODE REQUIRED (PD.3)						
80C W 616 FOUNDATION PRACT	>6706 A 4	TO BE ARRANGED				HANNEMAN, C
CREDIT/NO CREDIT ONLY DROP CODE REQUIRED						
>6707 B 1-8	TO BE ARRANGED					HANNEMAN, C
CREDIT/NO CREDIT ONLY DROP CODE REQUIRED						
>6708 U 1-8	TO BE ARRANGED					WRENN, R
CREDIT/NO CREDIT ONLY DROP CODE REQUIRED						
80C W 626 ADVANCED PRACTICUM	>6709 A 6	TO BE ARRANGED				ROBERTS, E
CREDIT/NO CREDIT ONLY DROP CODE REQUIRED						
>6710 B 2-10	TO BE ARRANGED					HANNEMAN, C
CREDIT/NO CREDIT ONLY DROP CODE REQUIRED						
>6711 U 2-10	TO BE ARRANGED					ROBERTS, E
CREDIT/NO CREDIT ONLY DROP CODE REQUIRED						
80C W 636 ADV RESEARCH-CYF	6712 AA 3	Th	930-1120	SWS	8014	NICOLL, A
TO BE ARRANGED DROP CODE REQUIRED (PD.3) PLUS 1 HR LB - SWS 018, 8:30 OR 11:30-12:20						

**SYMBOLS**

H = Honors Course  
> = Limited enrollment in this section, students  
must obtain Entry Code or Faculty Number.  
% = New Course (See front of Time Schedule)  
"HOW TO READ COURSE LISTINGS" (See back of Time Schedule)

VLPA = Visual, Literary and Performing Arts  
I&S = Individuals and Societies  
QSR = Quantitative, Symbolic, or Formal Reasoning  
C = English Composition

**REGISTRATION PERIODS**

PD1. = Period I (Nov. 16-Dec. 2)  
PD2. = Period II (Dec. 5-Jan. 2)  
PD3. = Period III (Jan. 3-13)  
PD4. = Period IV (Jan. 17-Feb. 19)



## UNIVERSITY OF WASHINGTON

## WINTER QUARTER 1995

## EVENING DEGREE PROGRAM

DEPT	COURSE	TITLE	SLN	SECTION	CRD	DAY	TIME	BLDG	ROOM	INSTRUCTOR	DEPT	COURSE	TITLE	SLN	SECTION	CRD	DAY	TIME	BLDG	ROOM	INSTRUCTOR	DEPT	COURSE	TITLE	SLN	SECTION	CRD	DAY	TIME	BLDG	ROOM	INSTRUCTOR
COLLEGE OF ARTS & SCIENCES											ENVIRONMENTAL STUDIES																					
AMERICAN ETHNIC STUDIES											GEOGRAPHY																					
ASIAN-AMERICAN STUDIES											HISTORY																					
ANTHROPOLOGY											ANCIENT & MEDIEVAL HISTORY																					
AMERICAN INDIAN STUDIES											HISTORY																					
ANTHROPOLOGY											HISTORY OF ASIA																					
ART HISTORY											HISTORY OF THE AMERICAS																					
CLASSICS											INTERNATIONAL STUDIES																					
COMMUNICATIONS											REGISTRATION PERIODS																					
<b>AMERICAN ETHNIC STUDIES</b> <b>AES 322 RACE AND GENDER (I&amp;S)</b> 7360 YA 5 TTh 700-920P SAV 245 SUNINDYS,S OFFERED JOINTLY WITH WOMEN 322 YA ONLY MAJORS FROM EV DG COLLEGE (PD.1&2) NO FRESHMEN (PD.3)											<b>ENV 8 307 GLOBAL ENVIRON PROB (NW,QSR)</b> 7389 YA 5 TTh 700-920P LOW 101 MEETS WRITING COURSE REQUIREMENT ONLY MAJORS FROM EV DG COLLEGE (PD.1&2) NO FRESHMEN (PD.3)																					
<b>AES 498 AES SPECIAL TOPICS (I&amp;S)</b> 7361 YA 5 TTh 500-750P SMI 307 BUTLER,J ONLY MAJORS FROM EV DG COLLEGE (PD.1&2) NO FRESHMEN (PD.3)											<b>GEOG 342 GEOG INEQUALITY (I&amp;S)</b> 7391 YA 5 MW 600-820P SMI 405 MORRILL,R ONLY MAJORS FROM EV DG COLLEGE (PD.1&2) NO FRESHMEN (PD.3)																					
<b>ASIAN-AMERICAN STUDIES</b> <b>AAS 402 CONTEMP ASIA-AM LIT (VLPA)</b> 7359 YA 5 MW 630-850P SAV 146 WONG,S MEETS WRITING COURSE REQUIREMENT ONLY MAJORS FROM EV DG COLLEGE (PD.1&2) NO FRESHMEN (PD.3)											<b>GEOG 368 REGIONAL DEVELOPMENT (I&amp;S)</b> 7392 YA 5 TTh 430-650P SMI 405 BROWNING,J ONLY MAJORS FROM EV DG COLLEGE (PD.1&2) NO FRESHMEN (PD.3)																					
<b>ANTHROPOLOGY</b> <b>AMERICAN INDIAN STUDIES</b> <b>AIS 469 SPEC STDS AM INDNS (I&amp;S)</b> 7362 YA 3 TTh 700-920P PAR 213 FRITZMEIER ONLY MAJORS FROM EV DG COLLEGE (PD.1&2) NO FRESHMEN (PD.3) CONT. TRIBAL GOVERNMENT ISSUES											<b>HISTAM 460 MEDIEVAL ENGLAND (I&amp;S)</b> 7400 YA 5 TTh 430-650P SMI 309 CRUMP,J ONLY MAJORS FROM EV DG COLLEGE (PD.1&2) NO FRESHMEN (PD.3)																					
<b>ANTHROPOLOGY</b> <b>ANTH 321 ANTH OF RELIGION (I&amp;S)</b> 7363 YA 3 T 700-950P DEN 212 GREEN,J ONLY MAJORS FROM EV DG COLLEGE (PD.1&2) NO FRESHMEN (PD.3)											<b>HIST 498 COLLOQUIUM IN HIST (VLPA)</b> >7393 YA 3-5 W 700-920P SMI 306 MORSE,K MEETS WRITING COURSE REQUIREMENT ONLY MAJORS FROM EV DG COLLEGE (PD.1&2) NO FRESHMEN (PD.3) EC SMI 206A																					
<b>ANTH 368 CULTURE &amp; COGNITION (I&amp;S/NW)</b> 7364 YA 5 TTh 700-920P SAV 146 FOX,A ONLY MAJORS FROM EV DG COLLEGE (PD.1&2) NO FRESHMEN (PD.3)											<b>HISTAS 464 HIST MDRN CHINA (I&amp;S)</b> 7401 YA 5 MW 430-650P SMI 305 GUY,R ONLY MAJORS FROM EV DG COLLEGE (PD.1&2) NO FRESHMEN (PD.3)																					
<b>ANTH 489 SPEC STUDIES ANTH (I&amp;S)</b> 7365 YA 3 W 430-720P DEN 212 RHODES,L ONLY MAJORS FROM EV DG COLLEGE (PD.1&2) ADD CODE REQUIRED (PD.3) NO FRESHMEN (PD.3) SPECIAL TOPICS IN MEDICAL ANTH											<b>HISTAA 373 SOCL HIST AMER WOMEN (I&amp;S)</b> 7396 YA 5 MW 700-920P SMI 309 YEE,S OFFERED JOINTLY WITH WOMEN 383 YA ONLY MAJORS FROM EV DG COLLEGE (PD.1&2) NO FRESHMEN (PD.3) PREREQUISITE: WOMEN 200																					
<b>ANTH 489 SPEC STUDIES ANTH (I&amp;S)</b> 7366 YA 3 W 700-950P DEN 211 PANG,K ONLY MAJORS FROM EV DG COLLEGE (PD.1&2) NO FRESHMEN (PD.3) FEMINIST APPROACHES TO ANTHROPOLOGY											<b>HISTAA 401 AMER REVOL &amp; CONFED (I&amp;S)</b> 7397 YA 5 TTh 500-720P SMI 311 JOHNSON,R MEETS WRITING COURSE REQUIREMENT ONLY MAJORS FROM EV DG COLLEGE (PD.1&2) NO FRESHMEN (PD.3)																					
<b>ART HISTORY</b> <b>ART H 203 SURV WEST ART-MOD (VLPA)</b> 7367 YA 5 TTh 700-920P ART 317 CAPLOW,D ONLY MAJORS FROM EV DG COLLEGE (PD.1&2) NO FRESHMEN (PD.3)											<b>HISTAA 413 TRANS-MISSIPP WEST (I&amp;S)</b> 7398 YA 5 MW 700-920 SMI 305																					
<b>ART H 232 PHOTO THEORY &amp; CRIT (VLPA/I&amp;S)</b> 7368 YA 3 T 600-850P ART 003 SLEMMONS,R ONLY MAJORS FROM EV DG COLLEGE (PD.1&2) NO FRESHMEN (PD.3)											<b>HISTAA 416 INDIAN-WHITE RELTNS (I&amp;S)</b> 7399 YA 5 TTh 700-920P SMI 309 HARMON,S ONLY MAJORS FROM EV DG COLLEGE (PD.1&2) NO FRESHMEN (PD.3)																					
<b>CLASSICS</b> <b>CLAS 427 GRK ROM TRAG IN ENG (VLPA)</b> 7375 YA 5 MW 630-840P DEN 305 HALLERAN,M MEETS WRITING COURSE REQUIREMENT ONLY MAJORS FROM EV DG COLLEGE (PD.1&2) NO FRESHMEN (PD.3)											<b>ENGL 323 SHAKESPEARE TO 1603 (VLPA)</b> 7384 YA 5 TTh 700-920P SAV 127 COLDEWEY,J ONLY MAJORS FROM EV DG COLLEGE (PD.1&2) ADD CODE REQUIRED (PD.3) NO FRESHMEN (PD.3) ADD CODE FROM INSTRUCTOR (PD.3)																					
<b>COMMUNICATIONS</b> <b>CMU 202 PHENOMENA OF CMU (I&amp;S)</b> 7376 YA 5 MW 700-920P CMU 226 ONLY MAJORS FROM EV DG COLLEGE (PD.1&2) NO FRESHMEN (PD.3)											<b>ENGL 327 REST/18TH C LIT (VLPA)</b> 7385 YA 5 MW 430-650P SAV 127 LOCKWOOD,T ONLY MAJORS FROM EV DG COLLEGE (PD.1&2) ADD CODE REQUIRED (PD.3) NO FRESHMEN (PD.3) ADD CODE FROM INSTRUCTOR (PD.3)																					
<b>ENGL 362 EARLY AMER LIT (VLPA)</b> 7386 YA 5 TTh 430-650P THO 134 STANTON,R ONLY MAJORS FROM EV DG COLLEGE (PD.1&2) ADD CODE REQUIRED (PD.3) NO FRESHMEN (PD.3) ADD CODE FROM INSTRUCTOR (PD.3)											<b>ENGL 374 LANGUAGE OF LIT (VLPA)</b> 7387 YA 5 MW 700-920P SAV 127 DILLON,G ONLY MAJORS FROM EV DG COLLEGE (PD.1&2) ADD CODE REQUIRED (PD.3) NO FRESHMEN (PD.3) ADD CODE FROM INSTRUCTOR (PD.3)																					
<b>ENGL 381 ADV EXPOSITORY WRIT (VLPA)</b> 7388 YA 5 TTh 700-920P THO 231 LONGYEAR,C ONLY MAJORS FROM EV DG COLLEGE (PD.1&2) ADD CODE REQUIRED (PD.3) NO FRESHMEN (PD.3) ADD CODE FROM INSTRUCTOR (PD.3)											<b>SIS 330 POL ECON OF DEVELOP (I&amp;S)</b> 7428 YA 5 MW 430-650P SAV 241 SALEHI-ESFAH OFFERED JOINTLY WITH ECON 391 YA ONLY MAJORS FROM EV DG COLLEGE (PD.1&2) NO FRESHMEN (PD.3)																					
<b>ENGL 374 LANGUAGE OF LIT (VLPA)</b> 7387 YA 5 MW 700-920P SAV 127 DILLON,G ONLY MAJORS FROM EV DG COLLEGE (PD.1&2) ADD CODE REQUIRED (PD.3) NO FRESHMEN (PD.3) ADD CODE FROM INSTRUCTOR (PD.3)											<b>SIS 408 POLITICAL ISLAM (I&amp;S)</b> 7429 YA 5 TO BE ARRANGED * * BURROWS,R % OFFERED JOINTLY WITH POL S 432 YA ONLY MAJORS FROM EV DG COLLEGE (PD.1&2) NO FRESHMEN (PD.3) POLITICAL ISLAM & ISLAMIC FUNDAMENTALISM																					

## SYMBOLS

H = Honors Course  
 > = Limited enrollment in this section, students must obtain Entry Code or Faculty Number.  
 % = New Course (See front of Time Schedule)  
 "HOW TO READ COURSE LISTINGS" (See back of Time Schedule)

VLPA = Visual, Literary and Performing Arts  
 I&S = Individuals and Societies  
 QSR = Quantitative, Symbolic, or Formal Reasoning  
 C = English Composition

## REGISTRATION PERIODS

PD1. = Period I (Nov. 16-Dec. 2)  
 PD2. = Period II (Dec. 5-Jan. 2)  
 PD3. = Period III (Jan. 3-13)  
 PD4. = Period IV (Jan. 17-Feb. 19)



UNIVERSITY OF WASHINGTON

WINTER QUARTER 1995

EVENING DEGREE PROGRAM

DEPT SLN SPEC	COURSE SECTION CODE	TITLE CRD COMMENTS	DAY	TIME	BLDG	ROOM	INSTRUCTOR	DEPT SLN SPEC	COURSE SECTION CODE	TITLE CRD COMMENTS	DAY	TIME	BLDG	ROOM	INSTRUCTOR
<b>MUSIC</b>								<b>SCHOOL OF BUSINESS ADMINISTRATION</b>							
MUSIC 318 MUSIC CULT OF WORLD (VLPA/1&S) 7410 YA 5 TTh 630-850P MUS 216 LETSINGER,S ONLY MAJORS FROM EV DG COLLEGE (PD.1&2) NO FRESHMEN (PD.3)								PSYCH 448 SMNR IN PSYCHOLOGY 7423 YA 4 MW 600-750P JHN 111 VITIELLO,M ONLY MAJORS FROM EV DG COLLEGE (PD.1&2) NO FRESHMEN (PD.3) PSYCHOBIOLOGY OF SLEEP AND CIRCADIAN RHYTHMS							
<b>PHILOSOPHY</b>								<b>BUSINESS ADMINISTRATION</b>							
PHIL 347 PHIL IN LITERATURE (VLPA/1&S) 7412 YA 5 MW 430-650P DEN 317 MISHALANI,J ONLY MAJORS FROM EV DG COLLEGE (PD.1&2) NO FRESHMEN (PD.3)								PSYCH 488 UNDERGRAD TEACH EXP >7424 YB 2-3 TO BE ARRANGED * * CREDIT/NO CREDIT ONLY ONLY MAJORS FROM EV DG COLLEGE (PD.1&2) NO FRESHMEN (PD.3) INSTRUCTOR I.D. GTH 1148							
PHIL 450 EPISTEMOLOGY (1&S) 7413 YA 5 TTh 700-920P DEN 305 FOCODALL,S ONLY MAJORS FROM EV DG COLLEGE (PD.1&2) NO FRESHMEN (PD.3)								PSYCH 499 UNDERGRAD RESEARCH >7425 YB 1-3 TO BE ARRANGED * * CREDIT/NO CREDIT ONLY ONLY MAJORS FROM EV DG COLLEGE (PD.1&2) NO FRESHMEN (PD.3) INSTRUCTOR I.D. GTH 1148							
<b>POLITICAL SCIENCE</b>								<b>SCANDINAVIAN</b>							
POL S 303 AM PUBLIC POLICY (1&S) 7414 YA 5 MW 430-650P SMI 115 MAY,P MEETS WRITING COURSE REQUIREMENT NO FRESHMEN POLS E,CMU E,SOC E MAJORS ONLY (PD.1&2)								SCAND 312 MSTRPCBS SCAND LIT (VLPA) 7426 YA 5 TTh 430-650P THO 135 SJAVIK,J ONLY MAJORS FROM EV DG COLLEGE (PD.1&2) NO FRESHMEN (PD.3)							
POL S 401 POL THEORY TOPICS (1&S) 7415 YA 5 MW 430-650P SMI 313 MAYERFELD,J NO FRESHMEN POLS E,PHI E,SOC E MAJORS ONLY (PD.1&2) THEORIES OF JUSTICE								SCAND 330 SCAND MYTHOLOGY (VLPA) 7427 YA 5 MW 700-920P THO 235 DUBOIS,T ONLY MAJORS FROM EV DG COLLEGE (PD.1&2) NO FRESHMEN (PD.3)							
POL S 409 UNDERG SEM-POL ECON (1&S) 7416 YA 5 MW 700-920P SMI 115 TAYLOR,M OFFERED JOINTLY WITH ECON 409 YA NO FRESHMEN POLS E,SOC E MAJORS ONLY (PD.1&2)								<b>SOCIOLOGY</b>							
POL S 432 POLITICAL ISLAM 7417 YA 5 TTh 530-750P THO 334 BURROWES,R % OFFERED JOINTLY WITH SIS 406 YA POLS E,SOC E MAJORS ONLY (PD.1&2) NO FRESHMEN (PD.3) POLITICAL ISLAM & ISLAMIC FUNDAMENTALISM								SOC 382 THE FAMILY (1&S) 7431 YA 5 MW 630-850P SMI 311 STEPHENS,L ONLY MAJORS FROM EV DG COLLEGE (PD.1&2) NO FRESHMEN (PD.3)							
POL S 481 BIG CITY POLITICS (1&S) 7418 YA 5 MW 600-820P SAV 131 OLSON,D NO FRESHMEN POLS E,SOC E MAJORS ONLY (PD.1&2)								SOC 366 URBAN COMMUNITY 7432 YA 5 MW 700-920P SMI 307 CONLEY,D. ONLY MAJORS FROM EV DG COLLEGE (PD.1&2) NO FRESHMEN (PD.3)							
<b>SOCIETY &amp; JUSTICE</b>								SOC 401 SPECIAL TOPICS (1&S) 7433 YA 5 TTh 600-820P SAV 313 WEIS,J MEETS WRITING COURSE REQUIREMENT ONLY MAJORS FROM EV DG COLLEGE (PD.1&2) NO FRESHMEN (PD.3)							
SO JU 380 CONTEM ISS CRIM JUS (1&S) 7430 YA 5 TTh 430-650P SMI 115 PENDLETON,M ONLY MAJORS FROM EV DG COLLEGE (PD.1&2) NO FRESHMEN (PD.3)								SOC 447 SOCIAL MOVEMENTS (1&S) 7434 YA 5 TTh 600-820P SMI 313 REITMAN,S MEETS WRITING COURSE REQUIREMENT ONLY MAJORS FROM EV DG COLLEGE (PD.1&2) SENIORS,JUNIORS ONLY (PD.3) SOC,SOC E MAJORS ONLY (PD.3)							
<b>PSYCHOLOGY</b>								<b>SPEECH COMMUNICATION</b>							
PSYCH 209 FDMNTLS PSYCH RSCH 7419 YA 4 TTh 700-850P GLD 435 BUCK,S ONLY MAJORS FROM EV DG COLLEGE (PD.1&2) NO FRESHMEN (PD.3)								SP CMU 373 PRIN GROUP DISCUSSN (VLPA/1&S) 7435 YA 5 TTh 700-920P PAR 212 SCHEIDEL,T ONLY MAJORS FROM EV DG COLLEGE (PD.1&2) ADD CODE REQUIRED (PD.3) NO FRESHMEN (PD.3)							
PSYCH 213 ELEM PSYCH STAT (QSR) 7420 YA 6 TTh 600-850P JHA 111 CALOGERO,M ONLY MAJORS FROM EV DG COLLEGE (PD.1&2) NO FRESHMEN (PD.3) PREREQ: MATH 111 OR 120								<b>WOMEN STUDIES</b>							
PSYCH 231 LAB HUMAN PERFORM (1&S) 7421 YA 3 TTh 700-850P GTH 057 HUNT,E MEETS WRITING COURSE REQUIREMENT ONLY MAJORS FROM EV DG COLLEGE (PD.1&2) NO FRESHMEN (PD.3)								WOMEN 322 RACE AND GENDER (1&S) 7436 YA 5 TTh 700-920P SAV 245 SUNINDYO,S OFFERED JOINTLY WITH AES 322 YA ONLY MAJORS FROM EV DG COLLEGE (PD.1&2) NO FRESHMEN (PD.3) PREREQ: WOMEN 200							
PSYCH 305 ABNORMAL PSYCHOLOGY (1&S) 7422 YA 5 MW 700-920P JHA 111 COOLIDGE,T ONLY MAJORS FROM EV DG COLLEGE (PD.1&2) NO FRESHMEN (PD.3) PSYCHOBIOLOGY OF SLEEP AND CIRCADIAN RHYTHMS								WOMEN 383 SOCL HST AMER WOMEN (1&S) 7437 YA 5 MW 700-920P SMI 309 YEE,S OFFERED JOINTLY WITH HSTAA 373 YA MEETS WRITING COURSE REQUIREMENT ONLY MAJORS FROM EV DG COLLEGE (PD.1&2) NO FRESHMEN (PD.3) PREREQ: WOMEN 200							
<b>SYMBOLS</b>								<b>MARKETING</b>							
H = Honors Course > = Limited enrollment in this section, students must obtain Entry Code or Faculty Number. % = New Course (See front of Time Schedule) "HOW TO READ COURSE LISTINGS" (See back of Time Schedule)								MKTG 301 MARKETING CONCEPTS 7406 YA 4 MW 530-720P BLM 304 WILSON BUS E MAJORS ONLY							
								MKTG 430 SALES FORCE MGMT 7407 YA 4 TTh 530-720P BLM 202 MCKINLEY,W % BUS E MAJORS ONLY							
								MKTG 450 CONSUMER BEHAVIOR 7408 YA 4 TTh 530-720P BLM 209 YALCH,R BUS E MAJORS ONLY							
								MKTG 460 MARKETING RESEARCH 7409 YA 4 MW 530-720P BLM 309 MOINPOUR,R BUS E MAJORS ONLY							
								<b>ORGANIZATION &amp; ENVIRONMENT</b>							
								O E 302 ORG & ENVIRONMENT 7411 YA 4 TTh 530-720P BLM 302 GAUTSCHI,F BUS E MAJORS ONLY							
								<b>REGISTRATION PERIODS</b>							
								PD1. = Period I (Nov. 16-Dec. 2) PD2. = Period II (Dec. 5-Jan. 2) PD3. = Period III (Jan. 3-13) PD4. = Period IV (Jan. 17-Feb. 19)							





COLLEGE CODE	DEPARTMENT OR PROGRAM NAME	CLASSIFICATION	COLLEGE CODE	DEPARTMENT OR PROGRAM NAME	CLASSIFICATION
C...POL S	POLITICAL SCIENCE	A M D C	E...EMBA	EXECUTIVE MASTERS	
C...SO JU	SOCIETY & JUSTICE	M D C		BUSINESS ADMINISTRATION	C
C...PREMAJ	PRE MAJOR	A M	E...FIN	FINANCE	M D C
C...EXPBA	EXTENDED PRE B A	M	E...BUS AD	GRADUATE BUSINESS ADMINISTRATION	M D
C...EXPENG	EXTENDED PRE ENGINEERING	M	E...HRMOB	HUMAN RES MNGT & ORGANIZATIONAL BEHAVIOR	C
C...EPRMJ	EXTENDED PRE MAJOR	M	E...IS	INFORMATION SYSTEMS	C
C...PREARC	PRE ARCHITECTURAL & URBAN PLANNING	M	E...I BUS	INTERNATIONAL BUSINESS	C
C...PREART	PRE ARTS	M	E...IBUSC	INTERNATIONAL BUSINESS CERTIF	M
C...PRE BA	PRE BUSINESS ADMIN	M	E...MKTG	MARKETING	M D C
C...P EDUC	PRE EDUCATION	M	E...OPMGT	OPERATIONS MANAGEMENT	C
C...PRENGR	PRE ENGINEERING	M	E...O E	ORGANIZATION & ENVIRONMENT	C
C...PRE HS	PRE HEALTH SCIENCES	M	E...QMETH	QUANTITATIVE METHODS	C
C...PREHUM	PRE HUMANITIES	M			
C...PREMAJ	PRE MAJOR (A&S)	M	<b><u>DENTISTRY, SCHOOL OF</u></b>		
C...PRENUR	PRE NURSING	M	U...DENT	DENTISTRY	A M D C
C...P PHR	PRE PHARMACY	M	U...DENT C	DENT CONCURRENT DEGREE PROG	M D
C...PRESCI	PRE SCIENCES	M	U...D HYG	DENTAL HYGIENE	M D C
C...PSOCS	PRE SOCIAL SCIENCE	M	U...DPHS	DENTAL PUBLIC HEALTH SCIENCES	C
C...P SW	PRE SOCIAL WORK	M	U...DENTCC	DENTCC (CERTIFICATE)	M D
C...UNDEC	UNDECLARED 5TH YEAR	M	U...DENT V	DENTISTRY VISITING STUDENT	M D
C...V A&S	VISITING ARTS & SCIENCES	M	U...O S	ORAL SURGERY	C
C...PSYCH	PSYCHOLOGY	A M D C	U...PED DN	PEDIATRIC DENTISTRY	M D
C...ROMAN	ROMANCE LANGUAGES & LIT	A M D C	U...PEDO	PEDODONTICS	C
C...CATA	CATALAN	C	U...PERIO	PERIODONTICS	A M D C
C...FRENCH	FRENCH	M D C	U...ENDO	ENDODONTICS	A M D C
C...ITAL	ITALIAN	M D C R	U...ORALB	ORAL BIIOLOGY	A M D C
C...PORT	PORTUGUESE	C	U...ORALM	ORAL MEDICINE	A M D C
C...PROV	PROVENCAL	C	U...ORTHO	ORTHODONTICS	A M D C
C...ROM LI	ROMANCE LINGUISTICS	M D C	U...PROS	PROSTHODONTICS	A M D C
C...RMN	ROMANIAN	C	U...RES D	RESTORATIVE DENTISTRY	A C
C...SPAN	SPANISH	M D C			
C...SCND	SCANDINAVIAN LANG & LIT	A	<b><u>EDUCATION, COLLEGE OF</u></b>		
C...DANISH	DANISH	M D C R	H...EDUC	EDUCATION	A M D C
C...FINN	FINNISH	C R	H...E ESL	ENGLISH AS 2ND LANGUAGE	M D
C...NORW	NORWEGIAN	M D C R	H...EBBED	BILINGUAL BICULTURAL ED	M D
C...SCAND	SCANDINAVIAN	M D C	H...EBIO	BIOLOGY (EDUC)	M D
C...SCAN A	SCANDINAVIAN AREA STUDIES	M D R	H...EN SCI	NATURAL SCIENCE (EDUC)	M D
C...SWED	SWEDISH	M D C R	H...EDLPS	EDUC LEADERSHIP & POL STUDIES	C
C...SLAVIC	SLAVIC LANGUAGES & LITERATURE	A M D C R	H...EDUC C	EDUCATION (CONT CERTIFICATE)	M
C...BULGR	BULGARIAN	C	H...EDUC I	EDUCATION (INITIAL CERTIFICATE)	M
C...CR SB	CROATIAN-SERBIAN	C	H...EDTEP	EDUCATION (TEACHER PREPARATION)	M D C
C...CZECH	CZECH	C	H...EDC&I	EDUCATIONAL CURRIC & INSTR	C
C...HUNGR	HUNGARIAN	C	H...EDPSY	EDUCATIONAL PSYCHOLOGY	C
C...POLSH	POLISH	C	H...EDSPE	SPECIAL EDUCATION	C
C...ROMN	ROMANIAN	C	H...MUSIC	MUSIC	M
C...RUSS	RUSSIAN	M D C R			
C...RL SL	RUSSIAN LIT / SLAVIC LANG AND LIT	C R	<b><u>ENGINEERING, COLLEGE OF</u></b>		
C...SLAV	SLAVIC	C	J...AERO	AERONAUTICS & ASTRONAUTICS	A M D C
C...UKR	UKRAINIAN	C	J...CHEM E	CHEMICAL ENGINEERING	A M D C
C...SOC	SOCIOLOGY	A M D C	J...CIV E	CIVIL ENGINEERING	A M D
C...SP CMU	SPEECH COMMUNICATIONS	A M D C R	J...CIVE	CIVIL ENGINEERING CORE COURSES	C
C...SPHSC	SPEECH & HEARING SCI	A M D C	J...CEWA	ENVIRON ENGR & SCIENCE	C
C...STAT	STATISTICS	A M D C	J...CESM	STRUCURAL & GEOTECHNICAL ENGINEERING & MECHANICS	C
C...WOMEN	WOMEN STUDIES	A M D C R	J...CETS	TRANSPORTATION, SURVEYING & CONSTRUCTION ENGR	C
C...ZOO	ZOOLOGY	A M D C	J...CSE	COMPUTER SCIENCE & ENGR	A M D C
			J...CMP E	COMPUTER ENGINEERING	M D C
<b><u>BUSINESS ADMINISTRATION, SCHOOL OF</u></b>			J...E E	ELECTRICAL ENGINEERING	A M D C
E...ACCTG	ACCOUNTING	A M D C	J...ENGR	ENGINEERING	A M D C
E...B A	BUSINESS ADMINISTRATION	A M D C	J...ENGR V	ENGR VISITING	M
E...ADMIN	ADMINISTRATION	C	J...INT EN	INTERDISCIPLINARY ENGR	D
E...BA RM	BUSINESS ADMIN RESEARCH METHODS	C	J...NUC E	NUCLEAR ENGINEERING	C
E...BA V	BUSINESS ADMIN VISITING	M	J...IND E	INDUSTRIAL ENGINEERING	A M D C
E...B CMU	BUSINESS COMMUNICATIONS	C	J...M E	MECHANICAL ENGINEERING	A M D C
E...B ECON	BUSINESS ECONOMICS	C			
E...B POL	BUSINESS POLICY	C			

A = ADMINISTRATIVE UNIT  
M = MAJOR

D = OFFERS DEGREE  
C = OFFERS COURSES

R = MINOR

COLLEGE CODE ABBREV	DEPARTMENT OR PROGRAM NAME	CLASSIFICATION	COLLEGE CODE ABBREV	DEPARTMENT OR PROGRAM NAME	CLASSIFICATION
J...MEIE	MECHANICAL ENGR/INDUSTRIAL	C	O...NR HS	NURSING/HEALTH SERVICES	A M D
J...MS E	MATERIALS SCIENCE & ENGR	A M D	O...N HS	P&CN/HEALTH SERVICES	A M D
J...CER E	CERAMIC ENGINEERING	M D C	O...N SCI	NAVAL SCIENCE	A M C
J...MSE	MATERIALS SCI ENCE & ENGR	C	O...PSN/HS	PSYCHOSOCIAL NURSING/ HEALTH SERVICES	A M D
J...M S&E	M S&E	M	O...Q SCI	QUANTITATIVE SCIENCE	A C
J...MET E	METALLURGICAL ENGR	M D C	O...SW PH	SOCIAL WORK/PUBLIC HEALTH	A M D
J...T C	TECHNICAL COMMUNICATIONS	A M D C	O...UCONJ	UNIVERSITY CONJOINT	A C
J...T C	TECHNICAL COMMUNICATIONS	A M D C	O...UWCR	UW ELECTIVE CREDIT (ML)	A C
<b><u>FOREST RESOURCES, COLLEGE OF</u></b>			<b><u>LAW, SCHOOL OF</u></b>		
L...CFR	COLLEGE OF FOREST RESOURCES	A C	X...LAW	LAW	A M D C
L...CN WR	CONSERVATION OF WILDLAND RES	M D R	X...LAW A	LAW A	C
L...ESC	ECOSYSTEM SCI & CONSERVATION	C	X...LAW B	LAW B	C
L...FOR E	FOREST ENGINEERING	M D	X...LAW C	LAW CONCURRENT DEGREE PROGRAM	M D
L...F E	FOREST MANAGEMENT & ENGINEERING	C	X...LAW V	LAW VISITING STUDENT	M D
L...F MGMT	FOREST RESOURCE MANAGEMENT	M D	<b><u>LIBRARY AND INFORMATION SCIENCE, SCHOOL OF</u></b>		
L...FOR R	FOREST RESOURCES (UNDECLARED GRAD) (PATH 00)	M D	S...LIBR	LIBRARY & INFORMATION SCIENCES	A M D C
L...F M	FOREST MANAGEMENT	C R	<b><u>MEDICINE, SCHOOL OF</u></b>		
L...FOR R	FOREST RESOURCES:ECONOMICS (PATH 05)	M D	Y...ANEST	ANESTHESIOLOGY	A C
L...FOR V	FORESTRY VISITING GRAD	M	Y...BIOC	BIOCHEMISTRY	A M D C
L...PSE	PAPER SCIENCE & ENGINEERING	C	Y...B STR	BIOLOGICAL STRUCTURE	A M D C
L...PRE FE	PRE FOREST ENGINEERING	M	Y...C MED	COMPARATIVE MEDICINE	A M D C
L...PREFOR	PRE MAJOR FORESTRY	M	Y...FAMED	FAMILY MEDICINE	A C
L...FOR PP	PULP & PAPER SCIENCE	M D	Y...HUBIO	HUBIO	C
L...UR FOR	URBAN FORESTRY	M D	Y...IMMUN	IMMUNOLOGY	A M D C
L...UHF	URBAN HORTICULTURE	C	Y...LAB M	LABORATORY MEDICINE	A M D C
L...WLD S	WILDLIFE SCIENCES	M D R	Y...MED T	MEDICAL TECHNOLOGY	A M D
L...FOR WF	WOOD SCIENCE	M D	Y...MEDED	MEDICAL EDUCATION	A C
<b><u>INTERDISCIPLINARY GRADUATE PROGRAMS</u></b>			Y...MED	MEDICINE	A M D C
R...BEH NR	BEHAVIORAL NEUROSCIENCE	A M D C	Y...CONJ	CONJOINT	C
R...BIO T	BIOLOGY TEACHING	A M D	Y...MED C	MED CONCURRENT DEGREE PROGRAM	M D
R...GR UN	GRADUATE UNASSIGNED	A M D	Y...MED V	MEDICINE VISITING GRAD	M D
R...GRAD V	GRADUATE VISITING	A M D	Y...NEUR S	NEUROLOGICAL SURGERY	C
R...HA G	HEALTH ADMINISTRATION GROUP	A M D	Y...OB GYN	OBSTETRICS & GYNECOLOGY	C
R...IPHD	INDIVIDUAL PHD PROGRAM	A M D C	Y...MICROM	MICROBIOLOGY (MEDICINE)	A M D C
R...MCB	MOLECULAR & CELLULAR BIOL	A M D C	Y...OPHTH	OPHTHALMOLOGY	A C
R...MUSEUM	MUSEOLOGY	A M D C	Y...ORTH P	ORTHOPEDICS	A C
R...N&MES	NEAR & MIDDLE EASTERN STUDIES	A M D	Y...OTOHN	OTOLARYNGOLOGY, HEAD & NECK SURGERY	A C
R...NEUB	NEUROBIOLOGY	A M D	Y...PATH	PATHOLOGY	A M D C
R...NCD	NONCURRENT DUAL DEGREE	A M D	Y...PEDI S	PEDIATRICS	A C
R...NU EN	NUCLEAR ENGINEERING	A M D	Y...PHCOL	PHARMACOLOGY	A M D C
R...NUTR	NUTRITIONAL SCIENCES	A M D C	Y...MHE	MEDICAL HISTORY & ETHICS	A M D C
R...QERM	QUANTITATIVE ECOL & RESOURCES	A M D C	Y...P BIO	PHYSIOLOGY & BIOPHYSICS	A M D C
R...QUAT	QUATERNARY SCIENCES	A C	Y...PBSCI	PSYCHIATRY & BEHAVIORAL SCIENCE	A C
R...UD&PL	URBAN DESIGN & PLANNING	A M D	Y...R ONC	RADIATION ONCOLOGY	A C
<b><u>INTERSCHOOL OR INTERCOLLEGE PROGRAMS</u></b>			Y...RADGY	RADIOLOGY	A C
O...AMMAP	ADVANCED MATERIALS & MANUFACTURING PROC	A C	Y...REHAB	REHABILITATION MEDCINE	A M D C
O...A S	AEROSPACE STUDIES	A M C	Y...OT	OCCUPATIONAL THERAPY	M D
O...BIOEN	BIOENGINEERING	A M D C	Y...P T	PHYSICAL THERAPY	M D
O...DNT O	DENTISTRY/ORAL BIOLOGY	A M D	Y...PR O	PROSTHETICS & ORTHOTICS	M D
O...FSTDY	FOREIGN STUDY	A C	Y...SURG	SURGERY	A M D C
O...FR EC	FOREST RESOURCES/ECONOMICS	A M D	Y...UROL	UROLOGY	A C
O...HS BA	HEALTH SCIENCE/BUSINESS ADMIN	A M D	<b><u>NURSING, SCHOOL OF</u></b>		
O...CNSR	CONSORTIUM	A C	N...NURS	NURSING	A M D C
O...IS BA	INTERNATION STDIES/BUS ADMIN	A M D	N...CHCS	COMMUNITY HLTH CARE SYSTEMS	C
O...IS EP	INTERNATIONAL STDIES IN EPI	A M D	N...EXPNR	EXTENDED PRE NURSING	M
O...IS FOR	INTERNATIONAL STDY/FOREST RES	A M D	N...NUR AF	NURSE AFFILIATES	M
O...IS HS	INTERNATIONAL STDIES/HEALTH S	A M D	N...NUR RN	NURSING RN/BS	M D
O...IS LAW	INTERNATIONAL STUDIES/LAW	A M D	N...NUR V	NURSING VISITING STUDENT	M
O...IS MA	INTERNATIONAL STDY/MARINE ST	A M D			
O...IS PA	INTERNATNL STDY/PUBLIC AFFAIRS	A M D			
O...M SCI	MILITARY SCIENCE	A M C			

A = ADMINISTRATIVE UNIT  
M = MAJOR

D = OFFERS DEGREE  
C = OFFERS COURSES

R = MINOR

COLLEGE CODE	DEPARTMENT OR PROGRAM NAME	CLASSIFICATION	COLLEGE CODE	DEPARTMENT OR PROGRAM NAME	CLASSIFICATION
N...PCN	PARENT & CHILD NURSING	C	<b><u>EVENING DEGREE PROGRAM</u></b>		
N...PN	PHYSIOLOGICAL NURSING	C	D...PMJ E	PRE MAJOR, EVENING DEGREE	M
N...PSN	PSYCHOSOCIAL NURSING	C	D...PBUS E	PRE BUSINESS-EVENING DEGREE	M
<b><u>OCEAN AND FISHERY SCIENCES, COLLEGE OF</u></b>			D...ANTH E	ANTHROPOLOGY, EVENING DEGREE	A M D
K.....	OCEAN AND FISHERY SCIENCES	A	D...CMU E	COMMUNICATIONS, EVENING DEGREE	A M D
K...FISH	FISHERIES SCIENCE	M D C R	D...CONMGT	CONSTRUCTION MANAGEMENT	A M D
K...FISH V	FISHERIES VISITING STUDENT	M	D...ENGL E	ENGLISH, EVENING DEGREE	A M D
K...FD SC	FOOD SCIENCE	M D C	D...HIST E	HISTORY, EVENING DEGREE	A M D
K...P FISH	PRE MAJOR FISHERIES	M	D...* HUM E	HUMANITIES, EVENING DEGREE	A M D
K...SS FS	SEAFOOD SCIENCES / FOOD SCIENCES	R	D...GS E	GENERAL STUDIES, EVENING DEGREE	HUMANITIES D
K...OCEAN	OCEANOGRAPHY	A M D C R	D...POL S E	POLITICAL SCIENCE	A M D
K...SMA	SCHOOL OF MARINE AFFAIRS	A M D C	D...PSY E	PSYCHOLOGY, EVENING DEGREE	A M D
<b><u>PHARMACY, SCHOOL OF</u></b>			D...SOC E	SOCIOLOGY, EVENING DEGREE	A M D
P...PHARM	PHARMACY	A M D C	D...* SOCS E	SOCIAL SCIENCE, EVENING DEGREE	A M D
P...MEDCH	MEDICINAL CHEMISTRY	M D C	D...BUS E	BUSINESS, EVENING DEGREE	A M D
P...PHSCI	PHARMACEUTICAL SCIENCES	M D	* (PENDING APPROVAL)		
P...PCEUT	PHARMACEUTICS	M D C	<b><u>BOTHELL BRANCH CAMPUS</u></b>		
P...PHARM D	DOCTOR OF PHARMACY	M D	V...B NM	NONMATRICULATED BOTHELL	M
P...PHARM V	PHARMACY VISITING GRAD	M	V...B UND	B UNDECLARED (5TH YEAR)	M
<b><u>PUBLIC AFFAIRS, SCHOOL OF</u></b>			V...B VIS	BOTHELL VISITING STUDENT	M
Q...PB AF	PUBLIC AFFAIRS	A M D C	V...B BUS	BUSINESS ADMINISTRATION	A M D C
<b><u>PUBLIC HEALTH AND COMMUNITY MEDICINE, SCHOOL OF</u></b>			V...B MGMT	MANAGEMENT	C
M...VIS PH	VISITING STUDENT PUBLIC HEALTH	M D	V...B MKTG	MARKETING	C
M...BIOST	BIOSTATISTICS	A M D C	V...B EDUC	EDUCATION	A M D C
M...ENV H	ENVIRONMENTAL HEALTH	A M D C	V...BLS	BOTHELL LIBERAL STUDIES	A M D C
M...EPI	EPIDEMIOLOGY	A M D C	V...BLSUS	BOTHELL LIBERAL STUDIES U S	M D C
M...HIA		C	V...BLSIN	BOTHELL LIBERAL STUDIES (INTR)	M D C
M...MEDXD	MEDEX (DEGREE PROGRAM)	A M D	V...B NURS	NURSING	A M D C
M...MEDXC	MEDEX (CERTIFICATE PROGRAM)	M	V...BPPROF	PRE PROFESSIONAL	A M
M...HSERV	HEALTH SERVICES	A M D C	<b><u>TACOMA BRANCH CAMPUS</u></b>		
M...PABIO	PATHOBIOLOGY	A M D C	Z...T NM	NONMATRICULATED TACOMA	M
M...VIS PH		M D	Z...T UND	T UNDECLARED (5TH YEAR)	M
<b><u>SOCIAL WORK, SCHOOL OF</u></b>			Z...T VIS	TACOMA VISITING STUDENT	M
T...SOCWRK	SCHOOL OF SOCIAL WORK	A	Z...T BUS	BUSINESS ADMINISTRATION	A M D C
T...SOC WL	SOCIAL WELFARE (GRADUATE)	M D C	Z...T MGMT	MANAGEMENT	C
T...SOC WF	SOCIAL WELFARE (UNDERGRAD)	M D C	Z...T MKTG	MARKETING	C
T...SOC W	SOCIAL WORK	M D C	Z...T EDUC	EDUCATION	A M D C
T...VIS SW	SOCIAL WORK VISITING STUDENT	M	Z...TLS	TACOMA LIBERAL STUDIE	A M D C
			Z...TLSIN	TACOMA LIBERAL STUDIES INTRN S	M D C
			Z...TLSUS	TACOMA LIBERAL STUDIES U S	M D C
			Z...T NURS	NURSING	A M D C
			Z...TPPROF	PRE PROFESSIONAL	A M

A = ADMINISTRATIVE UNIT  
M = MAJOR

D = OFFERS DEGREE  
C = OFFERS COURSES

R = MINOR

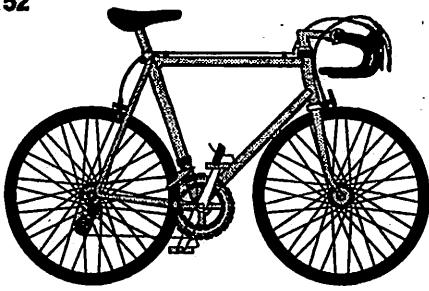

## Bikes

by Matthew Anderson

Unless you're one of the chosen few lucky enough to own a car (although some people don't consider car payments, insurance, gas, maintenance and parking fees lucky), your basic mode of transportation is probably a bicycle.

There's a lot to be said for bicycle ownership. Biking is great for the environment and for your body; parking's never a hassle; you don't need expensive insurance; and you never have to buy gas. Even maintenance is affordable, especially if you do some of it yourself.

Below are some basic maintenance tips that every bike owner should know and follow:

**CLEANING:** On a monthly basis, wipe down the frame with a damp cloth to get rid of built up dirt and grime that can erode the paint job or rust a steel frame. At the same time, clean tire rims and brake pads with rubbing alcohol. Excess grit reduces the effectiveness of your brakes. **TOOLS:** cloth, rubbing alcohol, water

**TIRE PRESSURE:** Proper inflation increases the life of your tires, helps avoid rim damage and provides a better ride. Check your tire pressure regularly to catch slow leaks that could leave you stranded. Correct pressure for your particular tires can be found on the side of each tire. Also cup your hand around the tire (preferably while wearing a glove) and spin the tire to remove small bits of glass and detritus that could cause a flat. **TOOLS:** tire pump, glove (optional)

**BRAKE ADJUSTMENT:** You're speeding down the hill on your way to class when all of a sudden a car darts out in front of you. You quickly apply your brakes but nothing happens... Don't let this happen to you. Brake pads should be checked regularly for any wear and tear. Remove any dirt or grime embedded in your pads with rubbing alcohol and a piece of fine-grit sandpaper. Replace badly worn or deteriorated pads immediately. **TOOLS:** cloth, rubbing alcohol, fine-grit sandpaper

**DRIVE TRAIN:** What can be more irritating than a noisy chain? Well, actually quite a few things, but this article is about bikes, so the answer is a noisy chain. A noisy chain may not appear to be a big deal, but it could actually be symptomatic of a poorly maintained drive train. A drive train consists of derailleurs, chain, free wheel and the crank set. Regular cleaning of these parts with a good degreaser and lubricating of the chain with a good non-dirt collecting lubricant will improve and increase your pedaling efficiency. A noisy drive train and/or difficulty in shifting could indicate poorly aligned derailleurs. Since this could be a tricky thing to fix, it's best left to your mechanic. **TOOLS:** biodegradable degreaser, lubricant, cloth, old toothbrush

**BOLT TIGHTENING:** When giving your bike a good cleaning, check to see that all bolts are snug. Losing a wheel or other bike parts while racing to take your Psychology final is no fun. **TOOLS:** allen wrench

Always remember that major repairs should be left to a trained mechanic, but if you follow the basic preventive maintenance tips outlined above, your bike and your wallet will thank you.

From one who's been hit through no fault of his own, always remember to ride defensively and wear a helmet.

# Hey Zeus!

## WORD SEARCH WORD MATCH

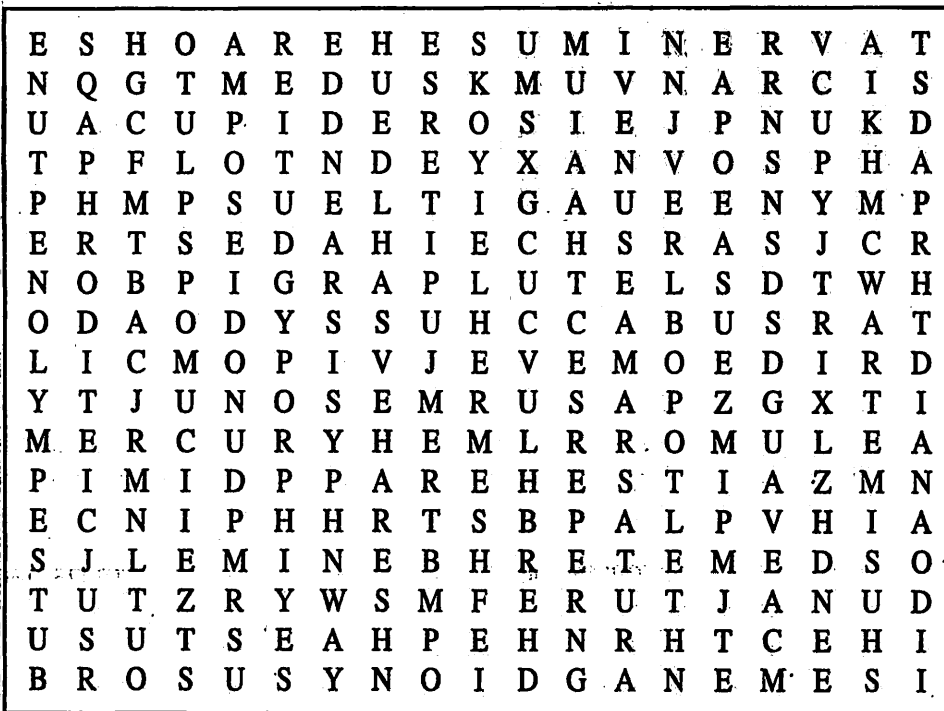

Find these words in the box above:

- |         |         |         |            |          |           |          |
|---------|---------|---------|------------|----------|-----------|----------|
| Mercury | Demeter | Vulcan  | Diana      | Dionysus | Hestia    | Mars     |
| Venus   | Hades   | Neptune | Hephaestus | Juno     | Ares      | Poseidon |
| Pluto   | Bacchus | Hermes  | Athena     | Eros     | Hera      | Vesta    |
| Zeus    | Cupid   | Minerva | Artemis    | Ceres    | Aphrodite | Jupiter  |

Match up the Greek and Roman name of each god and goddess as well as what they're god or goddess of.

- | <u>Greek</u>   | <u>Roman</u> | <u>God/Goddess of...</u>                     |
|----------------|--------------|--|
| 1. Ares        | a. Pluto     | a. Most powerful of the Gods                 |
| 2. Hestia      | b. Diana     | b. God of wine & revelry                     |
| 3. Athena      | c. Cupid     | c. Goddess who protects marriage             |
| 4. Zeus        | d. Ceres     | d. God of war                                |
| 5. Aphrodite   | e. Minerva   | e. God of love                               |
| 6. Hades       | f. Mercury   | f. Goddess of love & beauty                  |
| 7. Dionysus    | g. Neptune   | g. Messenger of the Gods                     |
| 8. Hera        | h. Mars      | h. Goddess of agriculture                    |
| 9. Demeter     | i. Venus     | i. God who rules the sea                     |
| 10. Artemus    | j. Jupiter   | j. Goddess of the hunt & the moon            |
| 11. Eros       | k. Vesta     | k. God of the underworld & ruler of the dead |
| 12. Hephaestus | l. Bacchus   | l. God of metalworking and fire              |
| 13. Hermes     | m. Vulcan    | m. Goddess of wisdom                         |
| 14. Poseidon   | n. Juno      | n. Goddess of the hearth and home            |

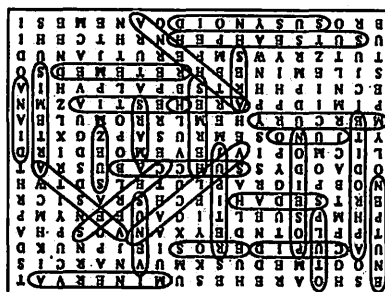

Solution:

10:00j 6:00k  
11:00p 7:10b  
12:00m 8:00c  
13:00a 9:00d  
14:00p 5:00f

# EDUCATIONAL OPPORTUNITIES

STUDY ABROAD

SUMMER SCHOOL

GRADUATE SCHOOL

WE'LL NOT ONLY CHANGE YOUR VIEW FROM THE DORM, WE'LL CHANGE YOUR VIEW OF LIFE.

STUDY ABROAD WITH BEAVER COLLEGE  
1.800.755.5607

## STUDY ABROAD WITH BCA



Semester or Academic Year and Internships with BCA in

FRANCE: Nancy or Strasbourg  
GERMANY: Marburg  
SPAIN: Barcelona  
ENGLAND: Cheltenham  
GREECE: Athens



CHINA: Dalian  
JAPAN: Sapporo

### BRETHREN COLLEGES ABROAD

Box 184, Manchester College-12  
North Manchester, IN 46962

(219) 982-5238

ECUADOR: Quito  
MEXICO: Xalapa



## Miami University

Oxford • Hamilton • Middletown, Ohio

### On-Campus Summer Session, 1995

Four terms with staggered starting times May 15 - Aug. 25

And, over 100 workshops on-campus or off-campus in the U.S. and places like—  
Bahamas • Belize • Brazil • China • Italy  
Costa Rica • England • France...and more!

For more information call (513) 529-1816

Miami University: Equal opportunity in education and employment.

## STUDY IN LONDON

...and choose from almost 300 courses and 7 academic sessions

Live and study in the heart of London  
Walk to museums, theaters, shopping, and historic sites  
Study on an international campus with a student body and faculty representing 100 countries

Regular eight-week terms (Fall, Winter, Spring, Summer I and Summer II) earn up to 12 semester or 20 quarter hours  
Special four-week summer sessions earn 6 semester or 10 quarter hours

Internships • Apartment living  
Travel programs in England and to Europe; Social and recreational activities

Financial aid and scholarships available  
MBA in International Business

International Business  
Communications  
Public Relations  
Advertising  
Management  
Economics  
Marketing  
Interior Design  
Fashion Design  
Fashion Marketing  
Commercial Art  
Graphic Design  
Photography  
Video Production  
Fine Arts  
Liberal Arts



### The American College in London

...a personal approach to study abroad

Toll Free: (800) 255-6839

Study Abroad Programs/U.S. Admissions • 3330 Peachtree Road, NE, Atlanta, GA 30326-1016

## LEARN SPANISH

The University of Arizona

Guadalajara Summer School 1995



43<sup>rd</sup> Year

July 10 - August 17 Intensive Spanish (1st & 2nd years)  
6-week session, 4 hours a day. Earn: 8 units of credit OR  
Intensive Spanish (3rd year)  
6-week session, 3 hours a day. Earn 6 units of credit

July 10 - August 9 Intensive Spanish (1st & 2nd years)  
3-week session, 4 hours a day. Earn: 4 units of credit

July 19 - August 9 Additional Courses: Upper-division Spanish & Literature, and Mexico-related courses: Anthropology, Bilingual Education and Political Science. 5-week session.

For information or application, contact:

Guadalajara Summer School • University of Arizona  
P.O. Box 40966 • Tucson, Arizona 85717 • (602) 621-5137

## PHD PROGRAM

in the Department of  
CELL BIOLOGY

The Graduate School  
Baylor College of Medicine  
Houston, Texas

The Department of Cell Biology offers a graduate program designed to prepare men and women for competitive careers in research and teaching. The program stresses research in steroid/peptide hormone receptors and cellular signalling; gene structure and function; biochemistry of cytoskeletal proteins, cell division and cell communication; molecular aspects of reproductive, neuroendocrine and developmental systems.

Stipends are competitive. Well-funded research programs. Internationally recognized research faculty. Limited teaching responsibilities. Under-represented minority students are encouraged to apply.

Baylor College of Medicine is an equal opportunity, affirmative action, and equal access college.



(713) 798-4598

FOR A BROCHURE WRITE TO: Graduate Program in Cell Biology, Room 118A  
Baylor College of Medicine, One Baylor Plaza, Houston, TX 77030



# EDUCATIONAL OPPORTUNITIES

STUDY  
ABROAD

SUMMER  
SCHOOL

GRADUATE  
SCHOOL

Choose from over 1,000 courses.  
Study with distinguished faculty.

Live in New York City

for as little  
as \$100 per  
six-week  
session.

## NYU '95 SUMMER

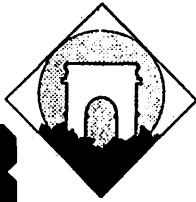

Call 1-800-771-4NYU, ext. 432

New York University is an affirmative action/equal opportunity institution.

### Education for the Real World

Graduate degree programs (MA, Ph.D) in International Affairs  
with an emphasis on contemporary policy-relevant issues.

#### Area and Functional Fields:

- |  |  |
|--|--|
| <input type="checkbox"/> Interamerican Studies (including U.S.-Latin American Relations) | <input type="checkbox"/> International Economics             |
| <input type="checkbox"/> European Studies  | <input type="checkbox"/> International Health Policy         |
| <input type="checkbox"/> Post-Soviet Studies   | <input type="checkbox"/> International Relations Theory      |
| <input type="checkbox"/> Comparative Development   | <input type="checkbox"/> International Security and Conflict |
| <input type="checkbox"/> International Business  | <input type="checkbox"/> Foreign Policy Analysis             |

#### Graduate School of International Studies

UNIVERSITY OF  
**Miami**

Admissions Secretary, Room # 126  
Coral Gables, Florida 33124-3010  
(305) 284-4173; Fax: (305) 284-4406

## Study Medicine in Guadalajara

at the Universidad Autónoma de Guadalajara  
School of Medicine

☆ *The International Choice* ☆

- ✓ Approved for Federal Family Education Loan Programs
- ✓ Graduates licensed to practice in all 50 states, D.C., and Puerto Rico
- ✓ Since 1965, the leader in foreign medical education for Americans

Call toll-free for information: 800-531-5494

brain  
CATCH A WAVE

Northwestern University Summer Session begins June 19, 1995

For a catalog, phone 1-800-FINDS NU

e-mail: SUMMER95@NWU.EDU

fax: 708-491-3660

### Advance Your Career in Washington This Summer.

The George Washington University's 1995 Summer Sessions  
Over 500 courses covering 60 different areas of study

- Located in the Heart of the U.S. Capital
- Meet Leaders and Decision Makers
- Maximize Your Career Potential with Special Programs
- Choose the Schedule That Meets Your Needs

Two main 6-week sessions: May 17 - June 28 and July 5 - August 16,  
plus other sessions ranging in length from 5 days to 10 weeks.

For more information, call (202) 994-6360. Or write to  
The George Washington University, 1995 Summer Sessions,  
2121 Eye St., N.W., Washington, DC 20052. Fax (202) 994-9133.

The  
**George  
Washington  
University**  
WASHINGTON DC

GW is an equal opportunity institution.

### THE AMERICAN UNIVERSITY OF PARIS

Summer Programs 1995

*Make this summer your time for new beginnings.*

More than 50 courses from the University's curriculum, offered for  
credit or non-credit. French language immersion programs.

Weekend excursions to historic regions of France.

Send for our 1995 Summer Programs brochure:

The American University of Paris  
Summer Programs / US Office  
80 East 11th Street, Suite 434  
New York, New York 10003

Tel: (212) 677-4870 Fax: (212) 475-5205



# EDUCATIONAL OPPORTUNITIES

STUDY ABROAD

SUMMER SCHOOL

GRADUATE SCHOOL

**Kent**  
STATE UNIVERSITY  
**MBA**

Call Graduate School of Management  
(216) 672-2282, Ext. 235

- The Premier Public MBA Program in Northeast Ohio\*
  - Accredited by the American Assembly of Collegiate Schools of Business
  - Graduate Assistantships Available to Full-Time Students
  - Full-Time and Part-Time Programs
  - Accelerated Program for Undergraduate Business Majors
  - Attractive Residential Setting
- \*The Gourman Report

51 GRADUATE DEGREE OPTIONS. 5 CITY AND SUBURBAN CAMPUSES. 1 GREAT UNIVERSITY.

For graduate students, DePaul University is simply without peer. Because only DePaul offers nationally recognized programs at conveniently located campuses. And only DePaul can connect you with a network of more than 70,000 successful alumni living and working all over the United States. So choose a program, and make the smartest choice of all—DePaul University.

For more information, call the Office of Graduate Information at (312) 362-5367.

 D.E.P.A.U.L. U.N.I.V.E.R.S.I.T.Y.

## Global Internship and Language Programs

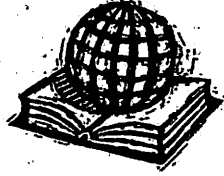

**BOSTON UNIVERSITY**  
International Programs

For program details please write or call:  
Boston University International Programs,  
282 Bay State Road, Box EC, Boston, MA 02215  
Tel. 617/353-9888  
*An equal opportunity, affirmative action institution*

## International Programs Sarah Lawrence College

- Oxford
- Florence
- Paris
- London Theatre  
(with the British American Drama Academy)

Contact: Celia Regan at Sarah Lawrence 1-800-873-4752

## UCLA SUMMER SESSIONS

Los Angeles, California 90024-1418

	Begins	Ends
Session A	June 26	August 4
Session B	July 17	August 25
Session C	August 7	September 15



Call for a free catalog: 1-800-321-UCLA

**Call**

these participating schools for more information regarding their Educational Programs.

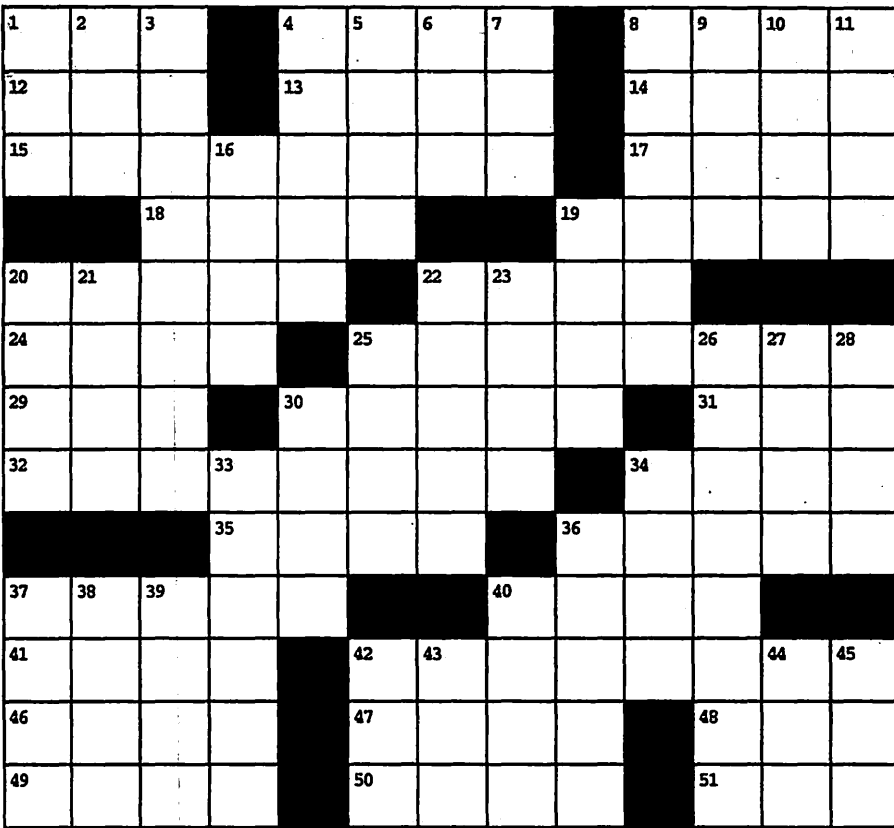

By Andrew Reddaway

**ACROSS**

- 1. Dined
- 4. Amo, amas, \_\_\_\_\_
- 8. The World According to \_\_\_\_\_
- 12. Bird's brass
- 13. Bartok or Lugosi
- 14. Mayberry boy
- 15. Beavis' buddy
- 17. Festivity
- 18. Mob scene
- 19. Image iota
- 20. Hurrah!
- 22. Robert E. and Majors
- 24. Bacardi and Montego Bay
- 25. Far in front
- 29. Pub potentate
- 30. Netster Monica
- 31. Contend
- 32. See 42a
- 34. S'ern St.
- 35. Tears
- 36. Typefaces
- 37. Hedonist
- 40. The smaller version
- 41. \_\_\_\_\_, California
- 42. See 32a
- 46. Become tiresome
- 47. Auntie
- 48. Prank
- 49. Notable periods
- 50. Exam or Roberts
- 51. Drunkard

**DOWN**

- 1. Student group (abbrev.)
- 2. Greek letter
- 3. Where Glenn Plake skis
- 4. Horrify
- 5. Rendez-vous
- 6. \_\_\_\_\_ mode
- 7. Smidgen
- 8. Kiddy card game
- 9. Peak
- 10. Ceremonial act
- 11. Rind
- 16. Connections
- 19. Pod denizens
- 20. Pull an all-nighter
- 21. Hawaiian dance
- 22. U.S. soccer star Alexi

- 23. Ogled
- 25. Sob quietly
- 26. Nights
- 27. Am not (informally)
- 28. Lairs
- 30. Below the knee
- 33. Hikers' highways
- 34. Singer, Braxton
- 36. Castro
- 37. Religious figure
- 38. Not quite open
- 39. Celebration
- 40. Family member
- 42. Health care provider (init.)
- 43. Corn serving
- 44. Fed. number crunchers
- 45. Milit. order barker

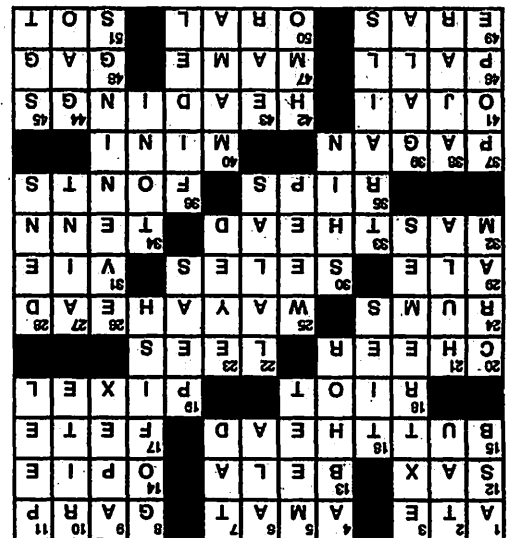

# How to Read the Course Listings

The information published in the Time Schedule is subject to change. The instructor for a particular course may be changed, or the instructor may be assistants in teaching the course and courses may not meet each day listed. Additionally, courses listed in this publication may be canceled in the event of insufficient enrollment. Course, term, and section information are listed in the following columnar order:

Curriculum	Course Title	Day and Time of meeting (Arr = "to be arranged")	Place of meeting * ** = "to be arranged"	General Education Requirement
Course Number <b>SISCA</b> <b>&gt;6525</b> Entry code designation. Course requires Add Code or Faculty Number Section designation Special program codes H = Honors % = New Course Schedule Line Number	<b>490</b> <b>A</b> <b>5</b> <b>SPECIAL TOPICS</b> <b>130-320</b> <b>130-220</b> <b>OFFERED JOINTLY WITH POL S 447 C</b> <b>CR/NC ONLY</b> <b>NO FRESHMEN</b> <b>POL S, SIS MAJORS ONLY (PD.1)</b> <b>U.S. &amp; CANADIAN FOREIGN POLICY,</b> <b>CONTRASTS IN STYLE &amp; SUBSTANCE</b> Credit 2.5 = 2 1/2 credits (/) = "or" (-) = "to" VAR = variable credit and any number of credits may be elected (however, fractional credit registration - e.g., 1/2 credit is not allowed in variable-credit courses)	<b>MW</b> <b>TTh</b> <b>130-220</b>	<b>THO 235</b> <b>THO 235</b>	<b>I&amp;S</b> <b>JANSSON,L</b> Name of Instructor Comments and Registration Restrictions PD.1 = Registration Period I PD.1 = Registration Period I PD.1 = Registration Period I PERM = Permission INSTR = Instructor * = To be arranged EC or DC = Entry or Drop Code followed by the location where they are available to be picked up.

## Guide to Classroom Locations

The three letter abbreviation is spoken on STAR and accompanied by the classroom number when the list schedule transaction (L#) is selected. The classroom abbreviation is also printed with the classroom number on your printed Registration Confirmation.

ACC... Academic Computing Ctr (13-C)	EGA... Engineering Annex (12-J)	HUB... Student Union Bldg (10-J)	PSC... Pacific Science Ctr
ADM... Administration Building (10-G)	EGL... Eagleson Hall (7-E)	HUT... Hutchinson Hall (5-I)	PTH... Penthouse Theater (13-E)
AER... Aerospace & Engr Rsrch Bld. (12-J)	ELB... Engineering Library (11-J)	ICH... Cunningham Hall (11-F)	RAJ... Raitt Hall (7-H)
.....Allen Library (10-H)	FIS... Fisheries Ctr (18-G)	ICT... Instructional Ctr/Theater (10-C)	ROB... Roberts Hall (14-J)
AND... Anderson Hall (14-H)	FLK... Fluke Hall (9-K)	IMA... Intramural Activities Bldg (12-M)	SAV... Savery Hall (8-G)
ARC... Architecture Hall (11-F)	FRH*... Friday Harbor Laboratories	JHA... Johnson Annex (11-G)	SIG... Sieg Hall (11-J)
ART... Art Bldg (8-I)	FTR... Fishery Teaching Rsrch Bldg (13-B)	JHN... Johnson Hall (11-G)	SMI... Smith Hall (9-H)
ATG... Atmos Sci/Geophysics (12-G)	GA1... Guthrie Annex 1 (12-E)	KIN... Kincaid Hall (13-F)	SMZ... Schmitz Hall (9-D)
BAG... Bagley Hall (12-G)	GA2... Guthrie Annex 2 (11-E)	KNE... Kane Hall (8-G)	SUZ... Suzzallo Library (10-H)
BGH... Botany Greenhouse (14-F)	GA3... Guthrie Annex 3 (10-E)	LEW... Lewis Hall (8-J)	SWS... Social Work/Speech and Hearing Sciences Bldg (8-E)
BLD... Blodel Hall (15-H)	GDR... Golf Driving Range	LOW... Loew Hall (11-J)	TGB... Graves Bldg (13-L)
BLM... Balmer Hall (5-H)	GHH*... Group Health Hospital	MAR... Marine Studies Bldg (14-C)	THO... Thomson Hall (9-I)
BMM... Burke Memorial Museum (4-F)	GLD... Gould Hall (11-D)	MEB... Mechanical Engr Bldg (12-J)	UMC... Univ Medical Ctr wings CC, EE, NE, NN, NW, SE, SS, & SW (18-H)
BNS... Benson Hall (13-G)	GTH... Guthrie Hall (12-F)	MKZ... Mackenzie Hall (8-H)	UME... Univ Medical Ctr wings EA, EB, & EC (18-I)
BRY... Bryant Bldg (14-A)	GUG... Guggenheim Hall (11-I)	MNY... Meany Hall (10-F)	WCL... Wilson Ceramic Laboratory (15-J)
CDC... Child Development and Mental Retardation Ctr (19-H)	GWN... Gowen Hall (9-H)	MLR... Miller Hall (8-I)	WFS... Winkenwerder Forest Science Lab (15-I)
CHL... Chemistry Library Bldg (12-F)	HAG... Henry Art Gallery (9-E)	MOR... More Hall (14-J)	WIL... Wilcox Hall (14-J)
CDH... Condon Hall (8-B)	HCK... Hitchcock Hall (14-E)	MSB... Marine Sciences Bldg (14-C)	
CLF... 3731 University Way N.E. (14-C)	HHL... Harris Hydraulics Lab (17-E)	MUE... Mueller Hall (14-J)	
CLK... Clark Hall (7-J)	HLL... Hall Health Ctr (9-K)	MUS... Music Bldg (7-I)	
CMA... Ceramic and Metal Arts Bldg	HMC*... Harborview Medical Ctr	NOC... Not On Campus	
CMJ... Communications Bldg (8-I)	HND... Henderson Hall (10-A)	NPL... Nuclear Physics Laboratory (4-K)	
CNH... Canoe House (19-M)	HPH... Hughes Playhouse (9-D)	NRB... Nuclear Reactor Bldg (13-J)	
COH*... Children's Hospital	HRC*... Fred Hutchinson Cancer Rsrch Ctr	OBS... Observatory (4-G)	
CQS... Ctr for Quantitative Science (15-D)	HS2... Health Sciences Annex 2 (16-F)	OCB... Oceanography Barge (18-E)	
CSH... Conibear Shellhouse (13-M)	HSA... Hlth Sci wings A, B, & C (18-G)	OCE... Oceanography Bldg (18-F)	
CTU... Clinical Training Unit (19-H)	HSB... Hlth Sci wings AA and BB (17-H)	ORB... Ocean Research Bldg (16-D)	
DEN... Denny Hall (8-G)	HSD... Health Sci wings D, E, F, G, & H (16-F)	OTB... Ocean Teaching Bldg (16-E)	
DSC... 3939 University Way N.E. (10-D)	HSI... Health Sciences Bldg wing I (16-F)	OUG... Odegaard Undergrad Library (9-F)	
ECC... Ethnic Cultural Ctr (10-C)	HSJ... Health Sciences Bldg wing J (15-E)	PAB... Physics Astronomy Bldg (E-13)	
EDP... Edmundson Pavilion (14-L)	HSR... Health Sci wings RR (18-H)	PAR... Parrington Hall (8-F)	
EEB... Electrical Engineering Bldg (13-I)	HST... Health Sci wings T (15-G)	PDL... Padelford Hall (8-J)	
EEU... Experimental Educ Unit (19-H)		PHY... Physics Hall (11-H)	
		PLT... Plant Laboratory (14-G)	

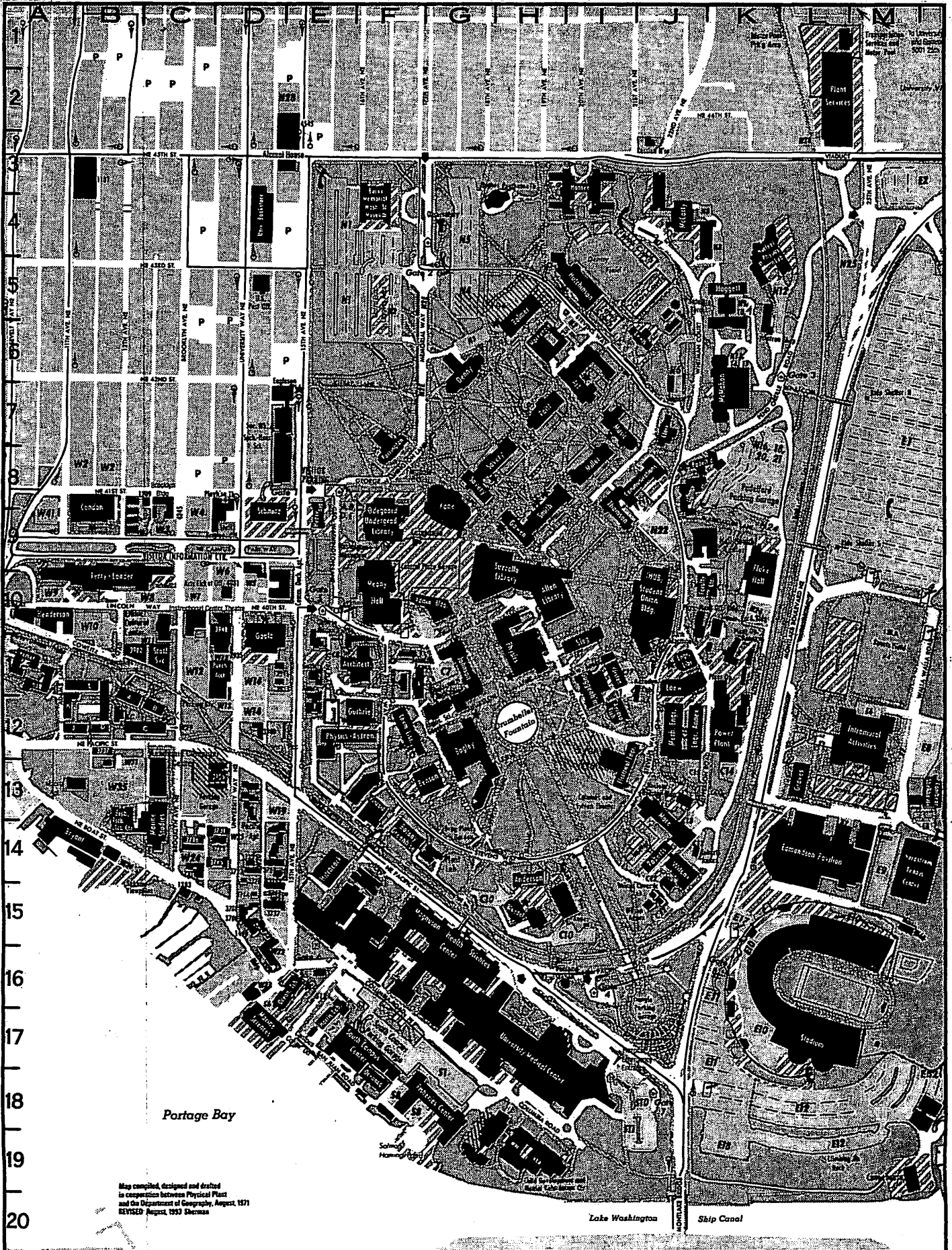

Map compiled, designed and drafted  
 in cooperation between Physical Plant  
 and the Department of Geography, August, 1971  
 REVISED August, 1993 Sherman

Lake Washington

Ship Canal

# Index to Courses

Accounting.....105	Computer Science & Engineering.....118	International Studies.....75	Physical Anthropology.....49
Administration.....†	Conjoint (Medicine).....133	Italian.....97	Physics.....88
Advanced Materials & Manufacturing Processes.....129	Coptic.....†	Japan (See East Asian Studies).....74	Physiological Nursing.....138
Aeronautics & Astronautics.....116	Czech.....99	Japanese.....52	Physiological Psychology.....†
Aerospace Studies.....144	Dance.....62	Jewish Studies.....75	Physiology & Biophysics.....135
African Studies.....74	Danish.....98	Korea (See East Asian Studies)	Polish.....99
Afro-American Studies.....47	Dental Hygiene.....111	Korean.....53	Political Science.....92
Akkadian.....†	Dental Public Health Sciences.....111	Laboratory Medicine.....132	Portuguese.....97
Altaic.....†	Dentistry.....111	Landscape Architecture.....47	Prosthodontics.....113
American Ethnic Studies.....47	Doctor of Arts.....†	Latin American Studies.....75	Provencal.....†
American Indian Studies.....48	Drama.....62	Latin.....60	Psychiatry & Behavioral Sciences.....135
Ancient & Medieval History.....72	East Asian Studies.....74	Law.....†	Psychology.....94
Anesthesiology.....130	Economics.....63	Library & Information Science.....130	Psychosocial Nursing.....138
Anthropology.....48	Ecosystem Science & Conservation.....126	Linguistics.....76	Public Affairs.....143
Applied Mathematics.....49	Education Curriculum & Instruction.....114	Marine Affairs.....139	Quantitative Ecology & Resource Management.....128
Arabic.....8	Education, Independent Study, Research & Field Experiences (Teaching Practicum).....114	Marketing.....109	Quantitative Methods.....110
Aramaic.....†	Education Policy Governance & Administration.....†	Materials Engineering.....124	Quantitative Science.....129
Archaeology.....49	Education Leadership and Policy Studies.....113	Mechanical Engineering.....125	Quaternary Research.....129
Architecture.....46	Educational Psychology.....115	Mechanical Engineering/ Industrial Engineering.....†	Radiation Oncology.....135
Art History.....57	Education Teacher Education Program.....116	Medical Education.....133	Radiological Sciences.....
Art.....99	Electrical Engineering.....120	Medical History and Ethics.....132	Radiology.....135
Asian-American Studies.....48	Endodontics.....112	Medicinal Chemistry.....139	Rehabilitation Medicine.....135
Asian.....52	Engineering (college courses).....124	Medicine.....133	Restorative Dentistry.....113
Astronomy.....53	English.....65	Metallurgical Engineering.....124	Romance Literature.....97
Atmospheric Sciences.....54	Environmental Health.....141	Microbiology.....133	Romance Linguistics & Literature.....97
Behavioral Neuroscience.....128	Environmental Studies.....69	Middle Eastern Studies.....75	Romanian.....†
Biochemistry.....130	Epidemiology.....141	Military Science.....144	Russian and East European Studies.....75
Bioengineering.....129	European Studies.....	Modern European History.....74	Russian.....99
Biological Structure.....131	Evening Degree Program.....144	Music.....78	Sanskrit.....53
Biology.....54	Family Medicine.....132	Music-Applied.....81	Scandinavian.....99
Biomathematics.....†	Finance.....107	Music Education.....85	Serbo-Croatian.....99
Biostatistics.....140	Fisheries.....138	Music Ensemble.....85	Slavic Languages & Literature.....99
Botany.....55	Food Science.....139	Music History.....87	Slavic.....99
Building Construction.....46	Forest Engineering.....126	Naval Science.....144	Social Management of Technology.....†
Bulgarian.....†	Forest Products Engineering.....†	Near Eastern Languages & Civilization.....87	Social Welfare.....14
Business Administration Research Methods.....106	Forest Resources.....126	Neurological Surgery.....133	Social Work.....143
Business Administration.....106	Forest Resources Management.....127	Norwegian.....99	Society & Justice.....93
Business Communications.....107	French.....96	Nuclear Engineering.....124	Sociology.....99
Business Economics.....107	Friday Harbor Laboratories.....†	Nursing.....137	South Asian Studies.....75
Business Policy.....107	General & Interdisciplinary Studies.....69	Nutrition.....128	Southeast Asian Languages.....75
Canadian Studies.....74	General Studies.....69	Obstetrics & Gynecology.....133	Southeast Asian Studies.....75
Catalan.....†	Genetics.....70	Ocean Engineering.....†	Spanish.....97
Ceramic Engineering.....124	Geography.....70	Oceanography.....139	Special Education.....115
Chemical Engineering.....117	Geological Sciences.....71	Operations Management.....110	Speech & Hearing Sciences.....101
Chemistry.....56	Geophysics.....72	Ophthalmology.....134	Speech Communication.....102
Chicano Studies.....48	Germanic.....72	Oral Biology.....112	Statistics.....103
China (see East Asian Studies).....74	Greek.....60	Oral Diagnosis & Treatment Planning.....†	Surgery.....136
Chinese.....52	Health Services.....142	Oral Medicine.....112	Swahili.....(see Afro-American studies)
Civil Engineering-Core Courses.....117	Hebrew.....87	Oral Surgery.....111	Swedish.....99
Civil-Environmental Engineering & Science.....118	Hindi.....52	Organization & Environment.....110	Tamil.....53
Civil-Structural & Geotechnical Engineering & Mechanics.....118	History of Asia.....73	Orthodontics.....113	Technical Communication.....126
Civil-Transportation, Surveying & Construction Engineering.....118	History of the Americas.....73	Orthopaedics.....134	Thai.....53
Classical Archaeology.....59	History.....72	Otolaryngology Head & Neck Surgery.....134	Tibetan.....53
Classical Linguistics.....	Honors.....74	Paper Science and Engineering.....128	Turkic.....88
Classics.....59	Human Biology.....132	Parent and Child Nursing.....138	Turkish.....88
College of Architecture & Urban Planning Pre-Professional.....46	Human Resource Management & Organizational Behavior.....108	Pathobiology.....142	Ugaritic.....†
Communications.....60	Icelandic.....†	Pathology.....134	Ukrainian.....†
Community Health Care Systems.....136	Immunology.....132	Pediatrics.....134	University Conjoint.....129
Comparative History of Ideas.....61	Indian.....52	Pedodontics.....111	Urban Horticulture.....128
Comparative Literature.....61	Individual Ph.D. Program.....†	Periodontics.....111	Urban Design and Planning.....146
Comparative Medicine.....131	Indonesian.....52	Persian.....88	Urology.....136
Comparative Religion.....74	Industrial Engineering.....124	Pharmaceutical.....140	Vietnamese.....53
Computer Science/Arts & Sciences (See Computer Science & Engr) 118	Information Systems.....108	Pharmacology.....134	Women's Studies.....104
	International Business.....109	Pharmacy Practice.....140	Zoology.....104
		Philosophy.....88	

† Not Offered This Quarter