

2010 Annual Report of Gifts



These pages recognize the thousands of alumni, friends and organizations whose generosity touches the lives of countless Weber State University students and enhances the communities the university serves. Weber State plays a vital role for students and for the economic, social and cultural well-being of Northern Utah. Thank you for your gifts — investments not only in individual lives but also in the broader community.



**WEBER STATE
UNIVERSITY**

WEBER STATE UNIVERSITY | 2010 Giving at a Glance

TYPE OF DONOR	NUMBER OF DONORS	TOTAL GIVEN
Alumni	2,265	\$1,194,961
Friends	844	\$1,909,194
Organizations	485	\$3,462,892
Total :	3,594	\$6,567,047

TOTAL GIVEN GIFTS BY AREA	TOTALS
Academic Affairs	\$915,974
Administrative Services	\$10,915
Alumni Programs & Scholarships	\$87,831
Athletics	\$1,740,002
College of Applied Science & Technology	\$386,026
College of Science	\$287,026
College of Social & Behavioral Sciences	\$86,079
Dumke College of Health Professions	\$139,612
General Scholarships	\$7,778
Goddard School of Business & Economics	\$416,907
Information Technology	\$10,000
Lindquist College of Arts & Humanities	\$511,183
Moyes College of Education	\$187,519
Restricted University Support	\$65,098
Stewart Library	\$244,068
Student Support/Programs	\$331,264
University Excellence Fund	\$644,332
WSU Foundation	\$495,433
Total	\$6,567,047

Founders' Society

The Founders' Society honors those alumni, friends and organizations whose lifetime giving has reached \$50,000 or more.

FOUNDERS' CIRCLE \$5 MILLION OR MORE

INDIVIDUALS

- ♦ John B. and Geraldine W. Goddard
- ♦ John A. and Telitha E. Lindquist
Donnell B. and Elizabeth D. Stewart*

ORGANIZATIONS

- ♦ Val A. Browning Foundation
George S. and
Dolores Doré Eccles
Foundation
- ♦ Stewart Education Foundation

LOUIS F. MOENCH CIRCLE \$1 MILLION OR MORE

INDIVIDUALS

- ♦ Mark Evans* and Lola G. Austad
- ♦ Rodney H. and Carolyn (Mitzi) Brady
Matthew S. and
Barbara Kimball Browning*
Vernon M. and MaRee C.* Buehler
- ♦ William H. and Patricia A. Child
Gary E. and Crystal Close
- ♦ Thomas F. and Nancy L. Davidson
- ♦ Thomas D. Dee,* II Family
Edmund W. and Carol B. Dumke
- ♦ Ezekiel R., Jr. and Katherine W. Dumke
- ♦ Kem C. and Carolyn B. Gardner
- ♦ Jay W. Glasmann*
Martha Ann D. Healy
Robert H., Jr.* and Janice S. Hinckley
William R., Jr.* and Gretchen Kimball
- ♦ Robert L. and S. Annette Marquardt
Dean F.* and Jane S. Morrin
- ♦ Jerry C. and Vickie L. Moyes
- ♦ Clair S. and Joan M. Weenig

ORGANIZATIONS

- ♦ Ashton Family Foundation
AT&T Global Information Systems
Browning-Kimball Foundation
Credit Bureau of Ogden
- ♦ Lawrence T. Dee and
Janet T. Dee Foundation
Dr. Ezekiel R. and
Edna Wattis Dumke Foundation
Willard L. Eccles Charitable Foundation
- ♦ Alan and Jeanne Hall Foundation
Richard K. and
Shirley S. Hemingway Family

The Jon and Karen Huntsman
Foundation

- ♦ Intermountain Healthcare, Inc.
- ♦ The J. Willard and Alice S. Marriott
Foundation
Oracle Corporation
Mary Elizabeth Dee Shaw Foundation
- ♦ Dr. W.C. Swanson Family Foundation

DAVID O. MCKAY CIRCLE \$500,000 TO \$999,999

INDIVIDUALS

- ♦ Emily R. Barnes*
- ♦ Faye B. Cummings
William W., V* and C. Anne Dodgson
Willard L. and Ruth P. Eccles*
Frank B. and Marcie L. Harvey
Willard M. and Donna F. Heed*
C. Charles, Jr. and Dorothy B. Hetzel*
- ♦ Dean W. and Carol W. Hurst
Jason L. and Lynette E. Kap
- ♦ Jack D. and Betty J. Lampros
Marilyn E. Modling
- ♦ Barry D. and Kathleen S. Mower
- ♦ Layton P.* and Betty J. Ott
- ♦ Jack B., Jr. and DeAnne Parson
C. William* and Bernice C. Stromberg
- ♦ Norman C. and Barbara L. Tanner
Grant H.* and Joyce M. Way
Dale W. and Adele C. Young*

ORGANIZATIONS

- ♦ Autoliv ASP, Inc.
- ♦ Elizabeth Bell Christian Trust
Thomas D. Dee, II Charitable
Remainder Trust
General Motors
IBM Corporation
- ♦ Kimber Kable
- ♦ Lifetime Products, Inc.
- ♦ Lindquist Mortuaries
- ♦ Edmund and
Jeannik Littlefield Foundation
Harold J. Mack Family
- ♦ Nutraceutical Corporation
- ♦ Ralph Nye Charitable Foundation
Dee Glen and Ida Smith Estate

AARON W. TRACY CIRCLE \$250,000 TO \$499,999

INDIVIDUALS

- ♦ Haven J. and Bonnie Rae E.* Barlow
- ♦ Jack* and Nancy Behnken
LaMar J. and Jean W. Harvey
Allen N. and Neva H. Henderson*
- ♦ John S. and Anne H. Hinckley*
- ♦ Darlene H. Hobson

- ♦ Edmund Wattis, Sr.* and
Jeannik M. Littlefield
Edmund W. Littlefield, Jr.
Jacques M.* and Sandy Littlefield
- ♦ Janet S. Oberg
- ♦ John and Dottie Parson
- ♦ Scott W. and Allison Parson
Louis S. and Janet B. Peery*
Aileen Perlstein*
- ♦ Dennis R. and Kristine B. Read
Denise Sobel and Norman Keller
- ♦ Harold C. and Grace M. Steed*
- ♦ Ralph P. and Judith H. Vander Heide
- ♦ Jean Anne Waterstradt

ORGANIZATIONS

- ♦ Ruth Eleanor Bamberger & John Ernest
Bamberger Memorial Foundation
- ♦ The Church of Jesus Christ of Latter-day
Saints Foundation
- ♦ John J. Cortez Family Foundation
DaimlerChrysler Corporation
- ♦ Roger Clark DeBloois Family Trust
Annie Taylor Dee Foundation
- ♦ Stephen and Susan Denkers Family
Foundation
- ♦ Marriner S. Eccles Foundation
Enterasys
Allen and Neva Henderson Trust
Hill Air Force Base
Iomega Corporation
- ♦ Microsoft Corporation
- ♦ Larry H. Miller & Gail Miller Family
Foundation
- ♦ Ray and Tye Noorda Foundation
- ♦ Parker Aerospace Foundation
- ♦ Questar Corporation
- ♦ Junior E. and Blanche B. Rich Foundation
- ♦ Harold W. Ritchey Family Foundation
Rocky Mountain Power
Foundation for Learning
- ♦ SME Steel Contractors
- ♦ Staker Parson Companies
Walter C. Swanson Estate
- ♦ Swire Coca-Cola of Ogden
- ♦ Toyota Motor Sales USA, Inc.
- ♦ Weber County Corporation-Weber
County R.A.M.P. Initiative
Worth of a Soul Foundation
- ♦ Zions Bank (SLC)

H. ALDOUS DIXON CIRCLE \$100,000 TO \$249,999

INDIVIDUALS

- ♦ August L. Ahlf*
- ♦ Anonymous
Barbara J. Auerbach*
Carl N. and Lorna W. Barker

Linda M. and Dennis J. Barton
 Karen W. and E. Keith Beaver*
 Glen J.* and Beverly Behling
 H. Raymond and Kristin B. Bingham
 Virginia C. Brace*
 ♦ E. Rich and Jane H. Brewer
 Jonathon A. Bugger*
 Kelly J. and Kimberly Calvert
 Alvin F. and June H. Cobabe
 ♦ Rosemary Conover and C. Luckey Heath
 ♦ Erika and Lowell R. Daines
 Ben H.* and Lula Day
 ♦ Janice J. Dee
 Ezekiel R., Sr. and Edna Wattis Dumke*
 John D. and Vera E. Eccles*
 ♦ Douglas A. Eilertson
 Ernest R. and Arvilla Parry Ekins*
 Jeffrey C. and Nancy E. Flamm
 James R.* and Patricia B. Foulger
 Sid W. and Mary Foulger
 U. Edwin and Mary K.* Garrison
 Curtis Graves
 ♦ George E. and Mary C. Hall
 Robert H. Hinckley, Sr.*
 James C. and Mary Ann Jacobs
 ♦ Jewel Lee Kenley
 ♦ Jim E.* and Norma A. Kier
 Kenneth E.* and Ina Mae Knapp
 ♦ Kathryn Lindquist and James R. Moore
 George H., Jr. and Beth F. Lowe*
 ♦ John L. and Barbara Magdiel
 ♦ Jane and Tami Marquardt
 ♦ Scott Marquardt
 ♦ Elizabeth McBride
 ♦ F. Ann Millner
 Donald M. and Barbara B. Moore
 Ronald L. Moshier*
 ♦ Conrad H. * and Carolyn R. Nebeker
 ♦ Raymond J.* and Tye Noorda
 Jerry H. and Kathy S. Petersen
 ♦ Richard and Annette Richards
 Don and Chris Rognon
 Blake Roney
 ♦ Paul H. and Carolyn L. Thompson
 Doyle C. and Madelyn H. Udy*
 ♦ Anastacio R. Ulibarri*
 ♦ Robert L. and Patricia W. Wangsgard
 Carol S. Westmoreland*
 Bart and Ellen W. Wolthuis*
 ♦ Seldon O. and Shellie L. Young
 Ronald J. Younger

ORGANIZATIONS

- ♦ Adiuvo, Inc.
Alcoa Foundation
- ♦ America First Credit Union
ATL Ultrasound
Barnes Banking Company
- ♦ Big D Construction Corporation
- ♦ The Boeing Company

BTS Broadcast Television Systems, Inc.
 Coca-Cola Bottling Company of Ogden
 ♦ Daniels Fund
 Danmar Health Corporation
 ♦ Denver Region Toyota Dealers
 Advertising Group
 ♦ Elliott-Hall Co.
 The Matthew B. Ellis Foundation
 FAA-NavCom Unit, SLC, SSC
 ♦ First Security Foundation
 Fluke Corporation
 Flying J Oil Co., Inc.
 Ford Motor Company Fund
 ♦ Yong OK Lee Hamrick Trust
 William H. and Mattie Wattis Harris
 Foundation
 IASIS Healthcare Corporation
 Intercim Corporation
 ♦ Ed Kenley Ford
 Kennecott Development Corporation
 Key Bank of Utah-Ogden
 The Keystone Foundation
 Land Car Management
 Howard and Evelyn Larson Foundation
 ♦ Management & Training Corporation
 ♦ Etta Smout McDonald Trust
 McKay-Dee Hospital Center
 National Semiconductor Corporation
 ♦ O.C. Tanner Company
 Norris J. and Eleanor Owen Estate
 Samuel C. and Myra Powell Foundation
 Purity Technology
 R&O Construction
 Sequent Computer Systems, Inc.
 Simmons Family Foundation
 ♦ The St. Benedict's Foundation
 ♦ Standard-Examiner
 ♦ Charles J. and Inez Cortez Truscott
 Foundation
 TRW Foundation
 United States Tobacco Sales
 & Marketing Co., Inc.
 US West Foundation
 ♦ C. Scott and Dorothy E. Watkins
 Charitable Foundation
 Phyllis C. Wattis Foundation
 ♦ Wells Fargo
 Workers Compensation Fund

WILLIAM P. MILLER CIRCLE

\$50,000 TO \$99,999

INDIVIDUALS

- ♦ Jerry C. and Carolyn J. Atkin
Thomas W. Bachtell
- ♦ Eugene W. and Evelyn Banks
Bruce W. Bastian
Robert L. Bateman

LuJean W.* and Marilyn B. Blakeley
 Althea Bond*
 J.W. and Myrene R. Brewer*
 David L. Carter
 Carol Wattis Casey
 O. Reuel and Florence S. Child*
 Rex and Shana Child
 ♦ Geraldine M. Clark
 Robert A. and Margaret D. Clarke*
 Lawrence L. and Kathee R. Corry
 Robert H. DeBoer
 ♦ William R. and Verna M. Egbert
 Paul and Jeralyn Favero
 James P. Felt
 ♦ J. Ronald and Cheryl M. Galli
 Michael and Tina Gittelson
 Mary S. Gorin*
 Thomas R. and Sandra Grimm
 ♦ G. Craig and LeAnne P. Gundy
 Fred M. and Marian G. Hannah*
 Margie L. Haviland
 ♦ Charles C. and Dianne L. Hislop
 ♦ Jane B. and Dan N. Holmes
 ♦ Timothy G. and Brenda J. Homer
 James Albert Howell*
 Elta Mae T. Jackson*
 ♦ Edwin B.* and Mildred S. Jones
 ♦ Peter J. Kasius
 ♦ Clark L. Kidd
 Ross F. and Becky C. Knight
 John R. Lehmer
 John E. and Nancy S. Lowe
 ♦ Kathleen M. Lukken
 ♦ Helen J. Lundak
 Shirley S. Mack
 ♦ Kathryn L. MacKay
 Patricia McNamara
 Louis K. and Susan P. Meisel
 ♦ Jean H.A. and Richard R. Miller
 ♦ Mildred Y. Miya*
 Dick and Jan Motta
 ♦ Preston P. and Betty H.* Nibley
 Robert N. and Shelley H. Packer
 Kent B. and Nyla K. Petersen
 ♦ Steven M. and Pauline G. Petersen
 Barbara Lynn Petrovich
 Mitt Romney
 ♦ John R. Sillito
 Chuck L. and Julie Smith
 ♦ M. Paul and Blanche P. Southwick
 ♦ Leon J. and Frances N. Staciokas
 Merlon L. and Ruth L. Stevenson*
 ♦ N. Dwight and LuRue P.* Stevenson
 ♦ Richard C. and Pamela D. Stromberg
 Walter C. and Beryl M. Swanson*
 ♦ Michael B. Vaughan
 Edward B. and Cheri F. Walker
 ♦ Julia S. and W. Mack Watkins
 Phyllis Cannon Wattis*
 David N. and Rachel Weidman

- ♦ Keith W. and Viva May G. Wilcox
Harmon G. and Gwen S. Williams*
Stephen C. Wilmans*
- ♦ Ferron D. and F. Stephanie Wimmer
Richard and Kaye Woltman
Leah M. and Estel Wright*

ORGANIZATIONS

- Anderson Lumber Company
ARUP Laboratory
Ash Grove Cement Company
- ♦ Bank of Utah
Black & Decker Corporation/Nolan
Archibald
BPOE Does, Ogden No. 27
- ♦ Browning
Buick Motor Division
Chevrolet Motor Division
- ♦ Citigroup
Davis Hospital and Medical Center
Deloitte & Touche, LLP
Deseret Management Corporation
Katherine W. Dumke and Ezekiel R.
Dumke, Jr. Foundation
First Scientific Corporation
Dell Loy Hansen Charitable
Support Trust
Harmon Foundation
Robert H. Hinckley, Inc.
- ♦ R&J Johnson Memorial
Scholarship Trust
- ♦ Edwin B. and Mildred S. Jones
Foundation
- ♦ Key Bank of Utah
- ♦ Beth G. Kidd Revocable Trust
- ♦ L3 Communications
Leona B. Major Trust
MarketStar Corporation
NOVARAD Corporation
- ♦ Ogden City Corporation
- ♦ Ogden City School District
- ♦ Ogden Regional Medical Center
- ♦ Petersen Incorporated
Petersen Investments II
- ♦ The Presser Foundation
S&H Color Intermountain
- ♦ Charles and Flossie S. Stephens
Foundation
- ♦ James W. and Blanche B. Toone Trust
Union Pacific
United Parcel Service
- ♦ Wadman Corporation
- ♦ Westland Ford-Hyundai
Floyd J. Woodfield Family Trust
- ♦ WR White Company
- ♦ Young Automotive Group

LIFETIME PRESIDENT'S SOCIETY

*The Lifetime President's Society honors
those whose lifetime giving through Dec. 31,
2010 totals between \$10,000 and \$49,999.*

INDIVIDUALS

- ♦ Robb S., Jr. and Camille B. Alexander
Richard M. and Bette A. Alston
Daniel D., Jr. and Heidi J. Alsup
James M. and Sheri C. Alvey
J Todd and Jill Anderson
Joseph P. and Alice T. Anderson*
Virginia* Andrews
Nancy P. and Robert W. Arnett
- ♦ H. DeWayne and Jill B. Ashmead
- ♦ Barbara G. and Michael* Avondet
Ronald M. and Nora L. Axton
Louis W. Babcock*
Elizabeth C. and David B.* Barlow
George G. and Karen T. Bateman
- ♦ Jim S. Bateman
Roger P. and Leatha Baur*
C. Scott Baxter
- ♦ Rex M. and Jenni Baxter
Gustav W. and Mary S. Becker*
George L. and June B. Bell*
- ♦ Dutch and Karen Belnap
Max G.* and Ora Jean Belnap
Karla K. Bergeson
Darren K. and Nicole M. Berry
- ♦ S. Neal and Jeana Berube
- ♦ Mark A. and R. Carol Biddle
Gloria P. and Henry L. Bircher
Sue W. Birkinshaw
Robert H.* and Ruth T. Bischoff
Val R. and Linda L. Bitton
G. Thomas and Cristine W. Blanch*
- ♦ Jerry H.* Borup and
Dodie T. Borup Stallcup
- ♦ Stephanie Bossenberger
- ♦ Edward and Hazel Boyle
Paul Bransom*
- ♦ Joseph F. and Lois S. Breeze*
- ♦ J. Curtis and Caron B. Breitweiser
Everett S. and Dorothy Brown*
Gregory K. and Priscilla J. Brown
Dale T. and Jean W.* Browning
- ♦ Lucia D. Browning*
- ♦ Yaeko K. Bryner
- ♦ E. LaMar and Melba H. Buckner
J. Clyde and Eleanor S. Buehler*
Arlene Burk*
- ♦ Zachery Burton
Walter R. and Edna T. Buss*
- ♦ William A. and Helen F. Call
- ♦ Dale C. and Stacey* G. Campbell
- ♦ R. Blaine and Deborah L. Campbell

- Ruth Dixon Cannon
- ♦ Kelly G. Cardon
LaVon B. Carroll
Dorothy C. Carty*
Earl E. and Nina N. Castner*
Charles A. Cearley, Sr.*
Stephanie E. and Scott D. Chamberlain
- ♦ Don L.* and Brandy Jo Child
Orlo E.* and Elizabeth S. Childs
Evan J. and Geraldine O. Christensen
Mac and Joan G. Christensen
- ♦ Peter R. and Dianne L. Christensen
Geri M. Clark
- ♦ Stephen L. and Nancy J.* Clark
Martie H. Collett*
Michael F. Collett
- ♦ Patricia Comarell
- ♦ Evelyn C. Combe
Kathryn W. Corning
Mary Leota Craner*
William J., III and Raelene B. Critchlow
- ♦ Charles F. and Kristen C. Davidson
Sven T. and Stacy Davies
- ♦ Brian and Debra Davis
- ♦ Alan J. and Joanne B. Dayley
Dello G. and Verlie L. Dayton*
Marjorie R. DeBoer*
Thomas D., III and Candace C. Dee
Max and Nancy Delgado
Steve and Christi Denler
- ♦ Robert K. and Pamela B. Despain
- ♦ Vivian R. and W. Scott Donaldson
Robert P. and Kelli S. Dotson
Ernest F. Durbano* and
Bonnie B. Durbano-Burtenshaw
Dorothy D. Durst*
John N. Edman*
Robert P. Ekins*
- ♦ Ann L. and Peter M. Ellis
- ♦ Judith H. Elsley
- ♦ Muriel M. Elzey
Donald A. Erekson
Robert P.* and Mary H. Evans
- ♦ Richard F., II and Karen W. Fairbanks
Bernard F. Farr*
James and Doreen M. Farr
Norma B. and Wayne P. Farrell*
- ♦ Nancy S. Farrell-Nickell
- ♦ Douglas P. and Shelley L. Felt
Jack G., Jr. and Claramay P. Felt*
Bryce C.* and Uleah Flamm
- ♦ Joseph H. Florence
- ♦ Ralph E. and Donna B. Friz
Walter Futrell
Don E. and Kathryn S. Gardner
Kevin S. and Tanya Y. Garn
- ♦ Edie George
- ♦ Afshin Ghoreishi
Jock C. Glidden
Frank R. Godfrey

- ♦ Merrill A. and Evelyn C. Godfrey
- ♦ L. Clifford and Elizabeth F. Goff
- ♦ Barry G. and Deborah S. Gomberg
Victoria L. Gorrell and Robert J. Mondi
Eva E. Green*
- ♦ Kent L. and Denise J. Green
- ♦ Melvin C. and Eleanor S. Green
Andrew Grimstad and Mary Wikstrom
O.E. and Jeanette C. Grua*
- ♦ Nancy N. and Paul J. Haanstad
Craig S. and Deanna S. Hall
Ora R., Jr. and Edna I. Hall*
Keith Halls
Robert and Berniece Handy
- ♦ Patrick L. and Lori Hanley
Cheryl M. and Greg Hansen
- ♦ Norma J. Hansen
- ♦ Gordon K. and Mary E. Harrington
- ♦ James R. and Martha J. Harris
Melisa L. and Jeffrey D. Harrison
Edward G. and Roopa S. Hashimoto
Dale and Hazel D. Hatch*
Orrin G. and Elaine Hatch
David H. Haun
William (Mel) M. Hawkins
Dennis G. and Mary Heiner
Robert T. and Betty B. Heiner
- ♦ Lawrence A. Helmbrecht
Larry Hendricks
Barbara C. Henrie
- ♦ Warren R. and Heather J. Hill
- ♦ Robert M. and Jan Hogge
Henning Hoj
Adeal R. Holbrook
Kenneth D. and Norine R. Holmgren
- ♦ Ronald L. Holt
- ♦ Lorenzo N. Hoopes
Joel C. and Shauna R. Horne
Annette S. Howard
- ♦ Joan G. Hubbard
Ira A. and Leona A. Huggins*
Frederick J. Hunger
- ♦ Donna S. Hyde
Leo S.* and Mamiyo A. Iseki
- ♦ Dan E. James
John W. Jarman*
- ♦ Caril R. and LeRoy D. Jennings
- ♦ Rebecca L. and Brent E. Johns
Vernal H. Johnson*
- ♦ John E. and LaRue A. Johnstun
Judith B. and Leon L. Jones
LaReta S. Jones
- ♦ Mary L. and Kenneth W. Jones
Chris L. Jorgensen
- ♦ Roydon O. and Paula F. Julander
- ♦ Omar M. and Nancy A. Kader
S. Bradford and Tracy Kapple
Diane M. and Bryan Kawamura
Selma Keil
Ma'ake Kemoeatu
- Kevin M. Kempin
- ♦ Ray L. Kimber
Larry and Alene King
- ♦ Edward G. and Deanna S. Kleyn
Eileen A. Koolpe
- ♦ Raj and Pritiwanti Kumar
Jean T. Kunz
LaGrande H. and Winnifred R. Lamb*
- ♦ Carole Barrios-Lapine and
Robert E. Lapine
Clifton B. and Reva T. Larson*
- ♦ George F., Sr. and Mary Jo LaTulippe
- ♦ Margaret A. and David W. Lazenby
W. Rulon Lee*
Melba S. Lehner*
- ♦ Sharon R. and O. Marvin Lewis
Robert F. and Susan J. Lewsen
- ♦ Richard and Audrey L. Lindholm
Carolynn G. Lindsley*
- ♦ Todd C. and Kara C. Liston
- ♦ Jim W. and Bonnie C. Lochner
- ♦ G. Val and Karen B. Lofgreen
Steven and Kalleen Lund
Oakley M. and Olive Maccarthy*
Gladys Madsen
Robert A. and Caroline S. Madsen
- ♦ Lee J. and Becky Malan
- ♦ Max J. and Cleo E. Malan
- ♦ Thomas J. Mathews
Carl A. and Martha Mattsson
- ♦ Willard Z. and Rona Lee Maughan
Laura E. May
Joseph and Katherine McCune*
Richard E. and Carol McDermott
Cyrus M.* and Betty M. McKell
Mark W. and Marna D. McPhee
Chloe D. Merrill
Mary W. Miller*
- ♦ Madonne M. Miner
Donna S. and Gilbert C. Moesinger*
James R. Monahan
- ♦ Robert F. and Jelean S. Montgomery
Ruby E. and Keith V. Montierth*
David N. and Shari H. Moore
- ♦ Michael P. and Lucy A. Morrelli
- ♦ Richard W. and Belva R. Moyle
Matt Musgrave
- ♦ Richard E. and Gloria A. Myers
- ♦ Shaun S. and Christina L. Myers
- ♦ Carol A. and Scott D. Nelson
- ♦ Mark J. Nelson and
Inge H. Adams-Nelson
Richard L. and Elaine Nelson
Dawn T. and Robert L.* Newey
Gary L. and Peggi Nielsen
Wendell T. and Barbara E. Nilson
- ♦ William D. and Marcia Norris
Henry G. and Betty A. Nowak*
Clifford T.* and Ruth L. Orton
- ♦ Dale A. and Candy Ostlie

- Don L. Owens
- Janet M. Palmer
- Jack B., Sr. and Bonnie F. Parson*
- ♦ Kathryn L. Payne
L. Kent Payne
Douglas L. and Olene C. Pell
Althea S. and Levi S. Peterson
- ♦ Mark S. and Rita Peterson
- ♦ Marvin J. and Geneva C. Peterson
Paula A. Peterson
- ♦ Richard O. and Joan R. Petty
June K. Phillips
- ♦ Benjamin H. and Helen G. Plowgian
Karla B. and Steven A. Porter
Bruce D. and Dee Ann Probst
- ♦ Randy J. and Charlotte A. Quinn
C. Martin Rasmussen
William K. and Julia D. Reagan
Robert L.* and Joyce T. Rice
Afton A. Richards
Franklin B. Richards
Sophie R. Richards*
Brent W. and Diane A. Richardson
Curtis S. and Marsha C. Roberts
- ♦ Richard C. and Colleen Roberts
L. Cedric Rolling
- ♦ C. Kent and Annette M. Russell
Ellen Russell*
Charlotte B. Ryan*
- ♦ Leland B. and Wendy Sather
Robert N. and Peggy Sears
- ♦ Candadai and Neila C.* Seshachari
- ♦ Gene A. and Shantal D. Sessions
- ♦ Robert L. and Kathryn B. Shaw
Roger and Lynnette Shuman
Lamont E. and Marion C. Shupe
Allen F. and Susan T. Simkins
- ♦ Michael G. Smart
- ♦ Rheva G. Smart
Thomas O. and Nina H. Smith*
- ♦ Julie F. and Kelly G. Snowball
- ♦ Sandra S. and Melvin R. Sowerby
- ♦ Anthony and Ruth Spanos
- ♦ Jim Stavrakakis
Bradley W. and Raeone Steuart
- ♦ Bradley J. and Linda Y. Stringer
Franklin R. and Gay Q. Stuart
- ♦ Kenneth F. and Marion H. Stuart
Reed K. and Ruth P. Swenson*
Grace and Obert C. Tanner*
- ♦ Norm and Maurie Tarbox
Alice F. Thompson*
Robert V. Thornblad*
- ♦ David C. and Ruth A. Toller
Roger J. Trincherro
- ♦ John E. and Mary K. Ulibarri
- ♦ Richard O. and Rose Marie Ulibarri
- ♦ Mary P. Urie and Family
Kent M. Van De Graaff*
Vickie van der Have



JON MCBRIDE

- ♦ W. Roy and Kathleen D. Van Orman
S. William Vandehei*
- ♦ Edward W. and Jeannie J. Vendell
Byron L. and Carol Rae Wade
Lynn G. and Janice F. Wade
- ♦ Nancy Boyington Wade
- ♦ Jack D. and Bonnie R. Wahlen
Joyce E. Wanta
Charles E.* and Marjorie H. Ward
Kelly C. Ward
- ♦ Paul L., Jr. and Willene H. Wattis
- ♦ Richard M. and Judy G. Webber
- ♦ Garth L. and Melba C. Welch
Thomas K. Welch
- ♦ David M. and Mary Lu Wheeler
Francis R. and LeAnn P. Wheeler
Hyrum B. Wheelwright*
- ♦ Paul H. and Brenda M. Wheelwright
- ♦ Francis M. Wikstrom and
Linda M. Jones
D. Parry Wilson
Jim* and Kay Wilson
- ♦ James L., Sr. and Carolyn B. Wold
- ♦ Ronald L. and Kay G. Wooden
- ♦ Mark L. and Connie L. Woodland
Jack W. and Mildred F. Wright*
- ♦ Scott H. and Cecelia A. Wright
- ♦ Gloria Z. Wurst
- ♦ Rory and Barbara Youngberg

ORGANIZATIONS

- A&K Railroad Materials, Inc.
- ♦ A&R Staffing Services, Inc.
- Clara Abbot Foundation
- Abbott Laboratories Fund
- Amada America, Inc.
- Amalgamated Sugar Company, LLC
- American Business Women's Association
- ♦ American Dream Foundation, Inc.
- American Express Center
for Community Development
- ♦ Ames Construction, Inc.
- Apple Computer, Inc.

- Associated General Contractors
of America, Utah Chapter
- Barnes Group Inc.-Ogden Division
- Barrick Resources (USA), Inc.
- B.W. Bastian Foundation
- Becho Incorporated
- C. Wade & Marie D. Bell Fund
of the Oregon Community
- Bell & Howell Company
- ♦ BirdLife International
- Boman Kemp Structural Steel, Inc.
- Bonneville International Corporation/
KSL
- Bourns Sensors Controls, Inc.
- ♦ Breitweiser Insurance
Bridgestone/Firestone
- Bryce Canyon Natural History
Association
- ♦ The Buckner Company
David W. Buker and Associates
- ♦ Burton Financial, Inc.
- ♦ Frances W. Burton Foundation
- C.R. England and Sons, Inc.
- ♦ Cache Valley Electric-Logan
- ♦ Cannonball Musical Instruments, LLC
- Castle Foundation
- Castlevue Hospital Auxiliary
- Cephalon, Inc.
- CF&L Development
- Chevalier Jewelers/Aaron Beesley
- Chevron U.S.A., Inc.
- Chick-Fil-A, Inc.
- Chromalox
- Clay Adams Company
- C. Comstock Clayton Foundation
- Coleman Foundation
- Columbia Healthworks
- ♦ Community Foundation of Utah
- ♦ C. Walker & Bonnie Cross Foundation
Elias G. and Florence H. Cross
Foundation
- ♦ Crus Oil, Inc.
- ♦ Cutrbus Motors, Inc.
- Davis County School District

- Davis Family Foundation
- Daynes Music
- Dell
- Diesel Electric Service & Supply Co., Inc.
- DK Foundation
- John N. Edman Construction, Inc.
- Educators Mutual Insurance Association
- ♦ Elden H. Knudson Construction Co.
- Eli Lilly and Company Foundation
- Elks National Foundation
- ♦ English Works
- Exchange Club of Ogden
- Farmers Insurance Group of Companies
- ♦ Federal Aviation Administration
- ♦ Douglas and Shelley Felt Family
Foundation
- Fila Sports
- First Nationwide Savings
- FMC Jetway Systems
- ♦ Goldenwest Credit Union
- Golf City, Inc.
- Goode Ski Technologies
- Grant Thornton, LLP
- Great Basin Engineering, Inc.
- Great Salt Lake Minerals Corporation
- ♦ Edith Dee Green Charitable Trust
- Val A. & Edith D. Green Foundation
- Grumman Aerospace Corporation
- Guldmann, Inc.
- Hadley Brothers Painting, Inc.
- Dorothy K. Hancock Estate
- Harris Corporation
- ♦ Harris Family Foundation
- Harris Truck and Equipment Co.
- William Randolph Hearst Foundation
- Alberta Henry Educational Fund
- Hermes Associates
- Hill Field Management, LC
- Henry M. Hills Trust
- Hinckley's, Inc.
- ♦ Holcim Incorporated
- Hurco Industries
- Hustle Enterprises, Inc.
- ♦ Donna S. Hyde Family Trust
- ♦ IM Flash Technologies
- Infinia Healthcare Companies
- Instrumentation Laboratory, Inc.
- Intel Corporation
- Intermountain Healthcare/AmeriNet
- J.S. Kanel & Associates
- ♦ Jacobsen Construction Co., Inc.
- ♦ James & Co.
Harold Maclean Johnson Memorial
Scholarship Fund
- K. H. Huppert Company
- Kennecott Minerals Company
- ♦ Kier Companies
- The Kimball Foundation
- ♦ Kimberly-Clark Corporation
- KPMG

KTVX (Channel 4) Television
 ♦ Larsen Construction
 ♦ Leavitt's Mortuary
 Lexidata Corporation
 Life Care Foundation
 for Education and Research
 ♦ Beth F. Lowe Revocable Trust
 Lundahl-Astro Circuits
 Marietti Electric, Inc.
 Marriott Rock Products, LLC
 ♦ Nancy Peery Marriott
 Foundation
 The McGraw-Hill Companies
 McKay Dee Foundation
 Meadow Gold Dairies
 Menlove Toyota Scion
 Merrill Lynch & Co.
 Foundation, Inc.
 Herbert I. and Elsa B.
 Michael Foundation
 Micron Technology
 Foundation, Inc.
 Mobil Foundation
 Modern Woodmen
 of America
 Moench Investment Co., Ltd.
 Monarch Nutritional
 Laboratories
 ♦ Mountain Math/Language,
 LLC
 ♦ MSL Family Foundation
 Mt. Ogden Rotary Club
 NAO Company-Vehicle
 Operations
 Bert L. and Lulu M. Neal
 Foundation
 Harry and Margaret
 Needham Foundation
 Neways, Inc.
 Nissan Motor Corporation
 ♦ William D. Norris, DMD
 ♦ Northrop Grumman-Mission
 Systems
 Northwest Pipeline
 Corporation
 Nucor Steel Corporation
 Ogden Board of Realtors
 ♦ Ogden School Foundation
 Ogden Symphony-Ballet
 Association
 ♦ Ogden-Weber Chamber
 of Commerce
 Ott Family Trust
 Overland West, Inc.
 ♦ Pal-Tech, Inc.
 Parker Abex NWL
 Pepsi-Cola Bottling Co.
 of Ogden/Logan
 ♦ PERS-Arrowdale, LC
 Petersen Motor Co., Inc.

Phillips Petroleum
 Foundation, Inc.
 Pioneer Door Sales, Inc.
 Steven Porter, MD, PC
 ♦ PRD Private Foundation
 PricewaterhouseCoopers,
 LLP
 Primavera Systems, Inc.
 Profit Concepts, Inc.
 Rancho Santa Fe Foundation
 ♦ RC Hunter Enterprises, Inc.
 ♦ The Reagan Foundation
 Estate of Lola W. Richards
 ♦ Rio Tinto Services
 Rockwell
 Rotary Club of Ogden
 SAE Foundation
 Salt Lake Regional Medical
 Center
 Sandy's Fine Foods
 Saturn Corporation
 ♦ SavOn Sporting Goods
 ♦ Schmitt, Griffiths,
 Smith & Co., PC
 Sempra Energy
 Silver Fox Business Trust
 Skaggs Public Safety
 Uniforms And Equipment
 SME Manufacturing
 Engineering Educational
 Foundation
 ♦ Smith and Edwards Co., Inc.
 W.F. and Anna Smith
 Foundation
 ♦ Snowcrest Junior High
 School
 ♦ Sorenson Legacy Foundation
 ♦ SOS Staffing
 South Davis Community
 Hospital
 Sparetime Family Fun Center,
 Inc.
 Stacey's Hands of
 Champions Beauty College
 ♦ Julian T. and Helen Cortez
 Stafford Charitable Trust
 Sun Microsystems, Inc.
 Surety Life Insurance
 The Taco Maker, Inc.
 Techsonix Corporation
 International, USA
 Tektronix, Inc.
 Thurman M. Thaxton Trust
 Tides Foundation
 Tony Divino Toyota
 Tony's Pizza, Inc.
 Toyota Technical Education
 Network
 U&I Grain Exchange
 UBS Bank USA

Uintah Basin Medical Center
 ♦ Ultimate Indoor, LLC
 United Savings Bank
 ♦ United Way of
 Northern Utah
 University of Utah
 Dept. of Computer Science
 Utah Air Force Association-
 Charity Golf
 Utah Arts Council
 Utah Association of
 Academic Professionals
 ♦ Utah Chinese Center
 Utah Elks Association
 ♦ Utah Families Foundation
 Utah Medical Association
 Foundation
 Utah Office of Museum
 Services
 Utah Telecommunications
 Management Association
 Utah Wetlands Foundation
 VIASYS Healthcare
 Visual Wave
 Volkswagen Bank USA
 Vulcraft
 Warner Power Products
 ♦ W. Mack and Julia S.
 Watkins Foundation
 Elveretta L. Wattis Memorial
 Foundation
 Weber County Board
 of Education
 Weber County Medical
 Society
 ♦ Weber School District
 ♦ Weber School District
 Foundation
 ♦ Weber State Credit Union
 Weber Track Alliance
 Welder's Supply
 Wells Cargo
 Wells Fargo Bank-Ogden
 West One Bank-SLC
 Western Mortgage Loan
 Corporation
 Western States Arts
 Foundation
 ♦ Western Zirconium
 Wheelwright Lumber Co.
 Williams International
 ♦ Wisan, Smith, Racker, &
 Prescott, LLP
 ♦ Workers Compensation Fund
 of Ogden
 Worth Publishers, Inc.
 WSU Botany Club
 XO Communications
 ♦ Young Buick GMC
 Zions Bank (Ogden)

Alumni and Friends Giving

We are grateful to the many alumni and friends whose gifts in 2010 helped WSU students, faculty, staff, programs and facilities. Each and every gift made a difference.

ANNUAL PRESIDENT'S SOCIETY

\$1,000 TO \$9,999

INDIVIDUALS

Heidi and Bryon Allen
 Tom L. and Paula B. Allen
 Judith and Eric D. Amsel
 Charles W. Armstrong, III
 Sarah K. and Michael W. Bartlo
 James C. and LaRue Beardall
 Teresa Beck
 Robert R. and Audrey N. Beishline
 Michael R. Benson
 James I. and Vicki L. Berger
 Richard Berman
 Jerry L. and Julie A. Bovee
 John E., Jr. and Linda J. Boyer
 Theresa Brennan
 Daniel W. Carr
 Troy R. and Rena Child
 Jeffrey D. and Bonnie J. Clark
 Steve T. Cook
 Peter T. and Danalyn M. Crompton
 Beverly Dalley
 Kenneth* and Leola L. Davidson
 Bruce and Valerie Davis
 C. Robert and Nancy Jo H. Day
 Douglas and Annette DeFries
 Linda B. and Jeffrey G. Eaton
 Colby Foxley
 Michael A. and Julie Fosmark
 M. Matthew George
 Diane N. and Jerry G. Graybeal
 George B. and June S.* Handy
 Christopher L. and Carolyn T. Hansen
 Suzanne M. Harley
 Jerry House
 William G. and Barbara A. Hughes
 Elliot J. and Susie G. Hulet
 Joen E. Humphreys
 Gary R. Hunter
 Rita N. Inoway
 Kenneth L. and Stacy Johnson
 Mitsugi Kasai
 Jurgen and Gabriele Kiehne
 Samuel D. and Sheila W. Knight
 David L. and Linda M. Knowles
 Joné L. Koford
 William A. and
 Katherine S. Koldewyn
 W. Scott and Jerri Lamb
 Anna J. Lang and Harold M. Elliott
 G. Kent and Nancy J. Larkin
 James D. Larsen
 Mark J. and Gina Larson
 Reid and Suzanna Leland
 Jason and Jean Lin

Robert E. Lindquist
 Dean F. and Mary C. Luddington
 Paul A. and Karen Mackley
 Chris J. and Laurie J. Malan
 Mark D. and Carrie Maxson
 Christina H. and Richard D. Millard
 Tatum and Jeanette Misaka
 Wataru and Katie I. Misaka
 Linda K. Oda
 Lee A. Odekirk and John Cutts
 Lloyd Odekirk
 Tubber T. Okuda
 Scott H. and Pamela J. Parkinson
 Maria Parrilla de Kokal Vazquez
 John M. and Cori A. Pobanz
 Daniel J. and Heidi Pugmire
 Diane C.* and Daniel Pugmire
 Randy M. and Laura Rahe
 Lynne Rich
 Althea A. and Melborne Roberts
 D. Brent and Suzanne L. Scott
 Rula Scoville
 Katherine M. Sneddon
 M.F., Jr. and Dolores J. Soto
 Steven A. Soto
 Tomoko M. and Raymond Spry
 Spencer F. and Mary Stokes
 Jeremy D. and Patricia Taylor
 Beverly J. Thackeray and
 Douglas B. Lee
 Rodney B. Thatcher
 Rebecca D. and Wayne L. Thompson
 Bjorn M. Thorsrud
 Craig M. and Jelene R. Trewet
 Orin V. and Melinda A. Trussell
 Nancy and Cary Umamura
 Raymond S. and Yoshiko M. Uno
 Barbara A. Wachocki and
 Mohammad Sondossi
 Dick A. and Sally A. Walker
 Olene S. and J. Myron Walker
 Douglas J. Watson
 Janelle R. Webb
 Michael J. and Susan E. Weiler
 Mark L. and Marie Westbroek
 Martin J. and Martha S. Wikstrom

ORGANIZATIONS

1-800 CONTACTS
 ABC Utah
 Alta Club
 Ameriprise Financial Gift
 Matching Program
 Automotive Industrial Supply
 Bertin Family Foundation Trust
 Boys and Girls Club
 of Weber-Davis, Inc.
 Cache Valley Electric
 Ezra T. Clark Family Living Trust
 H&P Investments
 Hansen, Bradshaw, Malmrose &
 Erickson, PC
 Henry & Patrice Hemingway
 Foundation
 Hughes General Contractors, Inc.
 I Love L.A. News & Gift Shops
 Intermountain Soft Water
 Interstate Barricades
 JCRS
 Kersh Risk Management
 James & Norma Kier
 Charitable Foundation

Larry H. Miller Charities
 Les Schwab Tire Center
 Mellen Foundation, Inc.
 National JACL
 Northern Wasatch Homebuilders
 Charitable Foundation, Inc.
 R & S Boyer Family LC
 Redcon AE, Inc.
 Remco, Inc.
 Rockwell Collins
 Rocky Mountain Power Foundation
 Salt Lake City Commuter Rail
 Constructors
 Salt Lake Education Foundation
 Salt Lake Tribune
 Semnani Family Foundation
 SIM UTAH
 Snowbasin: A Sun Valley Resort
 Stacy and Witbeck
 State Farm Mutual Auto Insurance
 Company
 Stayner, Bates & Jensen, PC
 Tony Divino Toyota-Scion
 TR Toppers, Inc.
 Uhima Utah Health Information
 Managment Association
 Union Pacific Fund
 for Effective Government
 University of Nevada
 School of Medicine
 Utah Mechanical Contractors
 Association
 Wasatch Electric
 ZBI Employee Allocated Gift Fund

DEAN'S CLUB

\$500 TO \$999

INDIVIDUALS

Aaron M. Adams
 J. Stuart and Susan Adams
 Sheldon J. and Cheryl L. Allred
 James C. and Jenice Alspaugh
 Jack Andrews*
 Anonymous
 Faye L. Ball
 Rocco and Jamie Barboni
 Karl B. and Kathy Behling
 B. Keith Birch
 Eric W. and Taunya M. Brewer
 Helen S. and Bill J. Brookens
 Louis A. and Diane Brown
 Shirley R. and Byron R. Burnham
 Kirt G. and Monica S. Butler
 Kim D. and E. Diane Butters
 Curtis M. and Debbie R. Campbell
 G. Arthur and Glenna R. Carpenter
 Russell W. and Lois M.* Carruth
 Michael Chabries, Sr.
 Mark D. and Sherie E. Charlesworth
 Merlin G. and Donna R. Cheney
 Ross L. and Diane Coleman
 Charles L. Crittenden
 Thomas Crowley
 Kathleen R. Culliton
 Father Charles T. Cummins
 Nathan Dahl
 Phyllis M. and James V. Davis
 Shirley H. Davis
 Craig L. and Sheryl G. Dearden
 Eric Defries
 Sandra E. Dieringer
 Daniel H., III and Elizabeth A. Dolan
 Daniel W. and Jean C. Drumiler
 Margaret A. Dzierzanowski-Pearson

Bret R. Ellis
 John W. and Alice J. Evans
 Ellen F. Fisher
 Michael J. Fisher
 Christopher T. and Mary B. Ford
 Jonathan G. and Dana D. Ford
 Richard L. and Sarah B. Ford
 Tyrel Kevin Gailey
 Gail B. and Carma Gibbs
 Albert H. and Flossie Givens
 Carol A. Goldman
 Stephen R. Grange
 Mark L. and Kristin N. Graves
 Craig Hamada
 Gayla Hansen
 Gene A. and Kathy Harvey
 Don Haskins
 Thomas G. Hendrix
 H. Randall Hillyard
 Darin J. and Brenda Hogge
 James R. and Connie L. Hunter
 Jim B. Hutchins
 Preston L. and Jeanne W. Jackson
 Robert E. James*
 Reed M. Jenkins
 Douglas A. Johnson
 Lucinda and Chad Jones
 Donald and Jackie Keyes
 Michael R. and Bonnie V. King
 John L. and Brenda M. Kowalewski
 Alexander C. and Natalie Lawrence
 L. Brent and Trisha Levetan
 David R. and Kim Corbin-Lewis
 Gregory S. Lewis
 Steven Linck
 Andre M. and Cara L. Lortz
 Joanie M. and Paul D. Matovich
 Kevin J. McFall
 Jane McVaugh
 Jim Mitsunaga
 Leslie R. and David G. Moore
 Douglas A. W. Mullikin
 Evan C. Nelson
 B. Gail and Michael L. Niklason
 C. Brett and Nancy L. Nilsson
 Craig S. Ogan
 Cynthia A. and Michael A. Palumbo
 Tom S., Jr. and Jannette B. Pappas
 Guy R. and Debbie C. Perry
 Dennie and Geraldine Prevedel
 Jaren K. and Kris Price
 Scott E. and Abby J. Putnam
 Robert E. Rauzi
 Amber and Chase Robson
 David G. and Jeanette Roubinet
 Rachel A. Ruiz
 Richard W. and Claudia S. Sadler
 Spencer L. and Ann B. Seager
 Joshua M. and Jessica R. Sims
 Richard W. Sline and Anna Boulton
 William C. and Dixielee Sneddon
 Chris V. and Lelo Soelberg
 Jeffery T. and Faun T. Sorensen
 Brian R. and Melinda B. Stecklein
 Trevor E. and Kristeen Steenblik
 Steven L. and Julie A. Story
 Scott M. and Kathy E. Stringham
 Carla D. Taylor
 Earl L. Taylor
 Rex W. Thompson
 Roger V. Thornley
 Paul D. Thorsted
 Robert J. and Collette R. Torghele
 Kay Y. and Dan W. Van Kampen
 Nickolas A. and Diana L. Velis
 J. Kim Waddoups

Seth P. and Mandy R. Wallace
 Kirk and Stevia Webb
 Barbara M. and O. Kelly Wheat
 Dean R. and Carol J. Williams
 Kelly and RaNae T. Woodland
 Derick Wright
 Claude T. and Darlene J. Wynn
 Asa Yonemura
 Catherine A. Zublin and
 Edward Spangler

ORGANIZATIONS

The Franklin and Elizabeth Alex
 Charitable Foundation
 Amer Sports Corporation
 American Linen-A Division
 of Steiner Corp.
 Ball Corporation
 Boyer BDO LC
 CA Restaurant, LLC
 Case, Lowe & Hart, Inc.
 Creative Time
 Decade Corp
 Downtown Ogden, Inc.
 Express Recovery Services, Inc.
 Fire Protection/Mountain Alarm
 Fire Protection Service
 Franklin Group
 Gramoll Construction Company
 Halverson Mechanical, Inc.
 Heritage Ranch and
 Stallion Station, L.C.
 HJ & Associates, LLC
 The Insurance Center
 J. Paul Construction, Inc.
 J.E. Boyer Company, Inc.
 Johnson Electric Motor, Inc.
 Karmart Convenience Store, Inc.
 The Karras Company, Inc.
 Kimberly Clark Foundation, Inc.
 Kozco Mechanical, Inc.
 Layton Construction Company
 Matovich Realty, LLC
 James D. Moss
 Insurance Agency, Inc.
 Motor Vu, Inc.
 Nationwide Foundation
 Northwest Research, Inc.
 Protean Consulting, Inc.
 Q2 Consultants, Inc.
 R&B, Inc.-Big O Tires
 R&O AG, LLC
 Ron's Oil Propane Division
 SC Johnson Fund, Inc.
 Society of Professional Journalists
 Phil Sotomayor Insurance Agency
 Steiny's Family Sports Grill
 Stokes Strategies, LLC
 Stoney Brook Cottages, LLC
 Steve Story Agency, Inc.
 Surface Science Analytics, LLC
 Tanner Clinic
 Teleperformance USA
 Terrace Depot, Inc.
 Utah Association of
 Certified Public Accountants
 Whitestone Enterprises, Inc.

CENTURY CLUB

\$100 TO \$499

INDIVIDUALS

Kristine and Mark B. Adams
 Brent G. and Gail K. Ahlstrom

Sharon Aiken-Wisniewski and Alan Wisniewski
 Andrea L. and Michael L. Aitken
 James R. and Amelia A. Albertson
 Lance and Laurie Albrechtsen
 Heath D. and Andra Alexander
 Kenneth J. and Dolores H. Alford
 Blaine D. Allen
 D. Edgar and Patricia M. Allen
 David M. and Janine C. Allen
 June and Gerald Allred
 Gary R. Amundsen
 Quinn R. and Della Rae Andelin
 Vicki Andersen
 Douglas K. and Lisa E. Anderson
 Kelvin H. and Pamela Anderson
 Reid H. and Sandra S. Andrews
 Janice K. and Marshall S. Applegate
 Gene L. and Donnagay Applonie
 Ward J. and Geniel S. Armstrong
 A. John and Kathleen G. Arrington
 Katherine Atkinson
 Jim Aud
 Deborah Badger
 Helen Badger
 Marcel Balcarek
 Matthew and Val Baldwin
 Connie L. and Allen L. Ball
 Jon C. and Leslie Ballantyne
 Lauren A. Ballenger
 Peggy S. Ballenger
 Bruce B. and Jeanene B. Ballif
 Mark D. and Kay Ballif
 Randall Bankert
 Julie C. Bannister
 Carl J. Barbeau
 John M. and Mitzi M. Barber
 Joel A. and Beth M. Bass
 Pharol E. and Jane Beasley
 Blake and Brandi A. Beck
 Briana D. and Bob Beckstrand
 Daniel Bedford and Alice E. Mulder
 Brent R. and Lynne E. Beesley
 Shelly L. Belflower
 Kathy R. Bell
 J. Adam and Natalie Belnap
 Lori Belnap
 Fred O. Benson
 Robert J. and Babs Bezyack
 Lori E. and Robert A. Biamonte
 Susan W. and Bryan R. Bischoff
 John J. Bizzell and Suzan Crawford
 Robert E. Blackett
 Dixilee M. and James W. Blackinton
 James W. and Catherine Blaisdell
 Earl L. and JaNae F. Blonquist
 Ryan S. and Colleen S. Boam
 Henry R. and Sally L. Boland
 Suzanne T. and Robert J. Bolar
 David Bolen
 Jeffrey E. and Barbara W. Booth
 Arthur E.* and Gloria J. Boren
 Richard W. and Carol R. Borgmeier
 Lance M. and Maresha Bosgieter
 Fred and Myrna G. Bostick
 Bruce A. and Debbie Bowen
 Richard A. Bowers, Jr.
 W. Bryan Bowles
 April and Steven E. Boyer
 Eugene G. and Vicki G. Bozniak
 Janet O. Bradley
 Ted Brady
 Joseph F. Breeze, Jr.
 Kent D. Bringhurst
 Michael Broadbent

Steven H. and Julie Broadbent
 Robert S. Brodstein
 Bryon S. Winn and Mauria B. Brough
 Frank H. and Laurie A. Brown
 Nona Brown
 Randall K. Brown
 Taffy D. Brun
 Alan Buckbee
 Roger V. Buhrlay
 George L. Buis
 Mike D. Bunting
 Daniel S. and Jennifer Burdett
 Jared D. Burnham
 Candace L. and Donald A. Busby
 Alan N. and Katherine L. Bybee
 Belinda and Fernando Calaguas
 Angela B. Callahan
 Tracy L. Callahan
 Robert B. and Michelle K. Callister
 Asher E. Cameron
 Melvin J. Campbell
 Jennifer J. and Ron G. Canter
 Don R. Carlile
 Alvin R. Carter*
 Lee A. and Jeannie Carter
 Odille H. Carter
 Wayne E. and Shirleen Carter
 Lenna J. Carver
 Stephanie Casanova-Patterson
 Velton S. and Murle Casler
 C. Brock Casperson
 Christopher J. and Shelia Castillo
 David L. and Sandra T. Castle
 Michele Brewer Castle
 Laurel Cawley
 Barney B. and Marilee F. Chapman
 Joe Ann B. Charest
 Dixie A. Chaston
 Paul Choberka
 Darrell J. Christensen
 Briana D. and Bob Beckstrand
 Eric L. and Stephanie L. Christensen
 Thomas A. Christensen
 Nathan S. and Stephanie D. Clark
 Darrell S. and Debra S. Clarke
 Shelly L. Belflower
 Kathy R. Bell
 J. Adam and Natalie Belnap
 Lori Belnap
 Fred O. Benson
 Robert J. and Babs Bezyack
 Lori E. and Robert A. Biamonte
 Susan W. and Bryan R. Bischoff
 John J. Bizzell and Suzan Crawford
 Robert E. Blackett
 Dixilee M. and James W. Blackinton
 James W. and Catherine Blaisdell
 Earl L. and JaNae F. Blonquist
 Ryan S. and Colleen S. Boam
 Henry R. and Sally L. Boland
 Suzanne T. and Robert J. Bolar
 David Bolen
 Jeffrey E. and Barbara W. Booth
 Arthur E.* and Gloria J. Boren
 Richard W. and Carol R. Borgmeier
 Lance M. and Maresha Bosgieter
 Fred and Myrna G. Bostick
 Bruce A. and Debbie Bowen
 Richard A. Bowers, Jr.
 W. Bryan Bowles
 April and Steven E. Boyer
 Eugene G. and Vicki G. Bozniak
 Janet O. Bradley
 Ted Brady
 Joseph F. Breeze, Jr.
 Kent D. Bringhurst
 Michael Broadbent

William W. and Linda D. Davis
 Tom L. and Kay R. Day
 Danny W. and Charla R. Dean
 Ralph E. and Betty Ann Dearden
 Eydie L. and J. Bradford Deby
 Max D. and Shauna Decaria
 Robert J. and V. Gaye DeLange
 Kathryn M. and Edward J. Denning
 Carolyn B. Deru
 Susan S. and Michael J. DeYoung
 Harry and Sally S. Diavatis
 John W. Dickson
 Doyle C. and Laura L. Dittmore
 Gary and Elizabeth F. Dohrer
 Ichiro and Takeko Doi
 Lawrence A. and Donna Dooley
 Jone P. and Richard S. Douglass
 Rick L. Dove
 Darrell W. and Marlene Doxy
 Linda L. Drake
 Duke Ducoff
 Thomas F. Duffy
 Eric P. Duft
 Marlees Dunn
 Ray and Peggy Dustin
 Paul G. and Lynda F. Eberle
 Leigh Eckmair
 Georgia B. and James L. Edwards
 Jonas H. and Yvonne C. Ehrlin
 Steven H. and Ruth Eichmeier
 Carl and Janet Eldridge
 Aimee and Michael Ellett
 Ashley M. Elliott
 Don M. Elmore
 Leonard D. and Janis M. Elton
 Nancy E. and Robert S. Emenger
 Aurline O. Emmett
 Byron Endo
 Jean Louise England
 John J. and Janet V. Engle
 Arsenio and Elizabeth A. Enriquez
 K. Earl and Gretta G. Ericksen
 Steven E. Ericksen
 Alfred J. Esparza
 Margie E. and Robert C. Esquibel
 Duane R. and Jacqueline R. Evans
 Jonathan Evans
 M. Kay and DeVon U. Evans
 Gary L. and Darlene S. Evertsen
 Julie Fagen
 Deborah Fahey
 Daniel and Shirley Favero
 Edward and Nancy K. Favero
 Tyler J. Felt
 Luke O. Fernandez and
 Susan J. Matt
 David R. and
 Terry S. Fielding
 George D. and
 Patty L. Fishel
 Kari L. and
 Jeff L. Fomby
 Elizabeth A. and
 Larry M. Fowler

Marie W. Francis
 Ralph L. and Lori K. Frederiksen
 Edward B. and Carol C. Freestone
 Daniel and Melanie Frischknecht
 Janice L. Frost
 Richard C. Fry
 B. J. and Leslie Fuchs
 Mitsuru and Taiko Fujinami
 Cari G. and Douglas Fullerton
 Michael H. and Jeri E. Gale
 Annette R. and Donald G. Gallagher
 Rudolph S. Ganther
 Cari and Justin Gard
 Dale L. and Jo Anne Gardner
 Jerry D. and Linda J. Gardner
 Lynell L. and Gaylord Gardner
 Timothy M. Gardner
 Don D. Garside
 RaeAnn and Robert K. Garside
 Dawn M. and Eloise Gatherum
 Greg German
 James T. Gettings
 J. Bryan and Barbara Ann Gilbert
 Myron Giles, Jr.
 Jason W. and Hyunjoo Godfrey
 Phillip Gold
 Sam Goldstein
 Carlene A. Kemp
 Boyd L. Goodrich*
 Marjorie A. and Michael G. Goodrich
 Mark D. Gorscak
 Steven B. Gossett
 Lynda Goucher
 Linda P. Gowans
 A. Jack and Jo Ellen J. Graviet
 Dave and Lana Gray
 David G. and Sandra Gray
 Lois and Max Graybeal
 Karl J. Greenhill
 Jon J. and Telitha L. Greiner
 Jason A. and Summer J. Grider
 Delma Grimm
 Marguerite D. Groff
 Lynette Grow
 Paul R. Grua
 Carl L. and Christine Grunander
 Megan W. and Todd R. Grunander
 Jeffrey Grunow and Jill F. Daly
 John F. and Sandra R. Guipre
 Mathew B. Hammer
 W. Bruce and Weslynn D. Handley
 Gary M. and Vicki L. Hansen
 Gerald W. and Kathy Hardcastle
 Leo W. and Roberta A. Hardy
 Glenn W. Harrington
 Sharon P. and
 Allen W. Harris

Paul L. and Janice Hart
 Laird M. Hartman
 Christopher A. and Audrey D. Hatch
 Mary Alice Hatch
 Pauline L. Hattemer
 Christopher D. and Renee Hauser
 Marvin and Francis Hawks
 Jerry and Sharon Haworth
 James R. Healy
 Sharon H. Hendrickson
 Brian and Katrina Henrie
 Marshall and Sandra J. Henrie
 Greg Herman
 Kathleen M. Herndon and
 Alfred E. Smith
 Ivan J. Heslop*
 Norman B. and Karla J. Hess
 Herschel G., III and
 Jonnalynne W. Hester
 Kevin Hiatt
 Gary and Joyce H. Hicken
 Joseph J. and Sydney D. Hicks
 Beth R. Higley
 Owen Higley
 Dorothy Hill
 Lisa H. Hill
 Carol O. and C. Douglas Hinckley
 Larry R. Hintze
 Yoshi and K. Hirai
 Jaynie Hirschi and Thomas C. Kuehls
 John R. and Linda Hoffman
 Eric Hohn
 Dean O. and Susan D. Holbrook
 Forrest H. and Barbara M. Holloperet
 Timothy C. and Betty J. Holm
 Janet G. and John E. Holmes
 Mark C. and Armona R. Holst
 Marilyn R. and John W. Holt
 Roger A. and Elizabeth A. Hoops
 Sam I. and Nancy J. Hori
 Phil Horner
 Jonathan Horwich
 Kyle D. Hoskins
 Chad V. Howe
 Kenneth W. and Diane P. Hoyal
 Thomas and Kyra Hudson
 Nancy C. and Dennis C. Hughes
 Alan D. Hulsebus
 Laraine Hunt
 James C. and Joan R. Hurst
 L. Winslow, Jr. and Judith J. Hurst
 Kendall H. Hyde
 Dennis E. Illum
 Kevin C. Ireland
 Marie M. and Robert W. Irvine
 Jani Iwamoto and Steven Fukumitsu
 Judy Iwamoto
 Takeo and Fusae T. Iwamoto
 Yasuko and Nobuo Iwamoto
 Hiro and Elaine Iwasaki
 Sandra and Paul F. Iwasaki
 David H. and Bonnie D. Jacobs
 Mason L. Jacobs and
 Janelle Doerr-Jacobs
 Brian J. and Norma G. James
 W. Todd Jarvis
 Andrea S. Jensen
 Dan W. and Brenda Jensen
 Matthew S. and Heather C. Jensen
 Thomas L. Jensen
 Steven D. and Jolene E. Jeppson
 Timothy K. Jerome
 Thomas A. John
 Jane Ann Johns
 Justin J. Johnson
 Randall W. and Debra L. Johnson

Randy B. and Vicki L. Johnson
 Steven B. and Rebecca A. Johnson
 Tina M. Johnson
 Leslie K. and Jake R. Johnstun
 Eunice Jones
 Jacqueline B. and William Jones
 Kristy L. Jones
 Larry and Maggie Jones
 Susie S. Jones
 Jo Ellen G. and David Jonsson
 Alan L.* and Kristin M. Jorgensen
 Sheree J. Josephson and
 Ron Hendricks
 Marilyn Junk
 Dena M. and Michael J. Kammeyer
 Edward E.* and
 Kathryn H. Kammeyer
 Gayleen Kaneko
 Geraldine W. Kap
 Kimi Kasai
 Mitsuko Mitzi Kawaguchi
 Mary and C. S. Kawakami
 David Kearn
 Sharen A. Keeler
 Brooke A. Keeler
 Donald K. Keipp and
 Kathryn J. Edwards
 Carlene A. Kemp
 Lorna C. Kennedy
 Helen M. and Joseph P. Kenny
 Kurt L. Kidman
 Sascha Kiehne
 Katie Kiernan
 Shane R. King
 JaNae D. Kinikin
 Jill and Stan Kirshner
 John H. and Carolyn C. Knight
 Kenneth B. and Lou* Knowles
 David and Laurie L. Koga
 Marie L. and Bruce L. Kotter
 M. Diane F. Krantz
 Richard L. Mills
 Joe Kubala
 Anuradha Kumar and Ralph Hardy
 David A. Kumpe
 Jimmy M. and Aiko Kusuda
 Jody G. and Dale C. Lake
 Barbara E. and Gary U. Lambert
 George M. Lambirth
 Gregory J. Lang
 Sarah C. Langsdon
 Lisa W. Largent
 Rod and Sherry Z. Morris
 James E. Mossel
 Brett D. and Louise R. Moulding
 Matthew L. and Aimee F. Mouritsen
 Christine Munson
 Debra D. and Tom Murphy
 C. Thomas and Sheron B. Musgrave
 Lynsey Myers
 Steven E. and Debby K. Nabor
 Ted and Yeiko Nagata
 Mark S. and Margaret S. Naisbitt
 David Nasso
 Sally J. and Robert H. Neill
 Cherrie G. and Boyd C. Nelson
 Jessica A. Nelson
 Kristin L. Nelson
 Lynn D. and Patricia A. Nelson
 Sherri Nelson
 Joseph L. and Tami Nemelka
 Claire A. and Shirley M. Nielsen
 Karen K. and David Nielsen
 Ken R. Nielsen
 Michael S. and Natasha Nielsen
 Troy F. and Nikole L. Nilson

Susan Makov
 Andre M. and Maren Malan
 Douglas R. and Jerelyn M. Malan
 T. Jim and Joyce E. Mann
 Jocelyn J. Marberger and Family
 Dwight and Mary Marchant
 Jamie B. and Kelly Martin
 Dean and Kathy Martini
 Vijay K. and Marsha R. Mathur
 David M. and Pamela Maxson
 DeAnn L. and Ronald R. Mayhew
 Ronald D. McBride
 A. Earl and Carole M. McCain
 Ronald G. and Vickie L. McCall
 Barbara J. and Edward P. McCann
 David K. McColley
 Frances L. McConaughy and
 Randy S. Horiuchi
 Randy S. McCoppin
 Julianne K. McCulley
 R. James, Jr. and
 Christiana G. McDougal
 Patricia P. and Jed D. McFerson
 Elese D. McGavock
 Lynn E. and Patsy McMillen
 Douglas R. and Sandra McNamee
 Becky Jo and Sean F. McShane
 Frederick O. and Barbara B. Meaders
 Mark T. and Terrie A. Meadows
 Jerry C. Means
 Kurt L. Kidman
 Samuel A. Meeks
 Michelle A. Meredith
 Steven C. and Heather L. Merkle
 Mark Messner
 Barbara K. and Barton W. Mifflin
 Christopher J. and Michelle Miller
 Elroy Miller, III
 Kathy L. Miller and Ralph Rhees
 Paul and Bunni Jo E. Miller
 Timothy J. and Susan R. Miller
 Richard L. Mills
 Michael D. and Genevieve Minnoch
 Carlito L. Miranda and
 Lilia M. Opalec
 Yayoi Misaka
 Tomio and Junko Mitsunaga
 Cyndee L. and Gerald Miya
 Amy M. Mombert
 Melanie A. Montierth
 Charles Moore
 Veronica Moreno
 Rod and Sherry Z. Morris
 James E. Mossel
 Brett D. and Louise R. Moulding
 Matthew L. and Aimee F. Mouritsen
 Christine Munson
 Debra D. and Tom Murphy
 C. Thomas and Sheron B. Musgrave
 Lynsey Myers
 Steven E. and Debby K. Nabor
 Ted and Yeiko Nagata
 Mark S. and Margaret S. Naisbitt
 David Nasso
 Sally J. and Robert H. Neill
 Cherrie G. and Boyd C. Nelson
 Jessica A. Nelson
 Kristin L. Nelson
 Lynn D. and Patricia A. Nelson
 Sherri Nelson
 Joseph L. and Tami Nemelka
 Claire A. and Shirley M. Nielsen
 Karen K. and David Nielsen
 Ken R. Nielsen
 Michael S. and Natasha Nielsen
 Troy F. and Nikole L. Nilson

Howard G. and Mary G. Noel
 Jared and Ralae Noorlander
 Angelita T. Obcemea
 Ruth M. Oda
 Timothy B. Ohlwiler
 Richard A. Okabe
 David B. and Melinda V. Olsen
 Douglas Olsen
 Rebecca Ory Hernandez and
 Michael W. Hernandez
 Bill and Barbara Osofsky
 Peter J. and Rosann P. Owen
 Ashley H. and Michael Owens
 Karen C. Owens
 Vance C. and Nancy H. Pace
 Colleen Packer
 Angelika Pagel and Wayne A. April
 Douglas V. and Susanne Palmer
 Julie M. and James R. Park
 Roy L. Passfield
 Shawna and Mark W. Paterson
 Mitchell and Caroline J. Pebley
 Zachary E. Pendleton
 Kathryn M. Penrod
 Sonja G. Penttila and
 Lewis R. Boynton
 Kari K. and David H. Petersen
 Mark P. Peterson
 Ronald D. and Debra Peterson
 Eugene D., Jr. and Suzanne C. Phillips
 William L. Phillips
 Paul A. and Darby J. Pilkington
 Linda C. and Maurice R. Pitcher
 Patrick E. Poce
 Kyle L. and Emily K. Poll
 Deborah L. Pope
 Carl J. Porter
 Christy and Dean Porter
 Steve M. Porter
 Anna S. and L. Leon Poulsen
 Jerry D. and Linda A. Powell
 Thomas J. Powers
 Linda J. and Douglas A. Pratt
 Anita K. and Keith D. Preece
 William K. Pridemore, II
 Milton W. and Marjorie E. Priest
 Michael B. and E. Yvonne Purcell
 Roberta M. Quigley
 Troy R. and Michala R. Rackman
 L. Stewart Radmall
 Brian W. Rague and Gina Gonzalez
 Ronald D. and Madonna M. Ray
 Steven E. and Tamara Ray
 T. Ramakris and Prasanna Reddy
 Rachel and Nate Reeve
 Richard Reeve
 Douglas G. Reid
 Myles F. Reilly
 Reuben J. and Collette C. Renstrom
 Robert W. Reynolds
 Steven and Amy Rhode
 Kevin G. and Solange N. Richards
 Carolyn Rich-Denson
 Keith W. and Lois M. Richins
 Roger O. and Janet T. Richins
 Shauna S. Riley
 Jane W. and Jon S. Ritchie
 Andres Rivera
 Donna M. and Stanley B. Roberts
 Michelle Roberts
 Marc S. and Jacquelyn M. Robins
 Kerri Y. Robinson
 Lynlee M. Robinson and
 Lee R. Toothman
 Kimberly Robson
 Ross E. and DaNece N. Robson



Monika S. and Walter W. Rodie
Harvey A. Rogers
Dale J. and Phyllis Rogerson
Jeffrey E. Rolig
D. N. and Phyllis Rose
Melanie Rose
Peter Roth
Merek Rubin
Beverly A. Rudd
David and Bennie Sam
Maria H. and David J. Sanchez
K. Craig Sandberg
James L. Sanford
Gene J. and Mariya Sato
Alma N. Saucedo
Marisol A. Saucedo
Allyson D. and William D. Saunders
Dell E. and De Vona J. Saxton
Keith and Rachelle G. Sayers
Patrice O. and James J. Scalise
Bryan K. and Rhea M. Schade
Stephen D. and Dana W. Scharmann
Dee L. and Marian Schenck
Charles E. Schill and Debra S. Andrew
John D. and Shirley M. Schirack
Ernie J., Jr. and Sue* Schneiter
Kenneth D. and Vivian Schoonmaker
Paul L. and Rachel M. Schvaneveldt
Scott E. and Catherine J. Schwaegler
John E. and Ann J. Schwiebert
Justin R. Seamons
Ariana P. and Burke K. Sears
Christine S. Shaw
Patricia L. and Thomas A. Shaw
Terry J. and Carlyle Shaw
J. Farrell and Lois M. Shepherd
William H. and Chiyoko Y. Shimizu
Elsie M. and Danzo Shiramizu
Susan M. and Glenn M. Showers
Maxine Shreeve
Robert H. and LaWanna M. Shurtliff
Thomas S. and Ronda F. Shurtliff
Cynthia Sillitoe
Yasmen Simonian
Kathleen L. Sitzman
Kelly R. and David J. Sivulich
Michael, III and Sue E. Sivulich
Vanette Skabelund
Michael R. and Jan W. Slabaugh
Tenille H. and Robert W. Slack
Dan R. and Bambi Slater
Gary C. and Shirley Slauch
Dennis Smedley
Chantel C. and Sean M. Smith
Edward "Skip" Smith
Jeffery A. Smith
Jill M. Smith
Karen L. and Michael C. Smith
Kirk P. Smith
Molly M. Smith
Peter J. Smith
Phillip K. Smith
Scott and Julie Smith
Shawn Smith
Susan Smith
Charles H. and Elfriede B. Soenksen
James T. and Joy A. Soter
Tom J. and Maria T. Soter
Brent K. and Holli A. Speechly
Randolph C. Speers
Susan A. Speirs
Stephen R. and Ann D. Spencer
Kim and Jo Ann M. Squires
Fay and Vern Stacey
Jerry W. Stachowski
Roscoe W. Stack

Kelly A. and Tom Stackaruk
Forrest L. and RoLayne R. Staffanson
Kelly S. Stagg
Bonnie W. Stephens
Deborah K. Stephenson
Erik A. and Diane N. Stern
L. George and Louise Stettler
Keith L. and Norma Stewart
Pene'e W. and James W. Stewart
David and Bennie Sam
Jeffery D. and Jill L. Stokes
Brad S. and Michelle M. Stout
Christian B. and Lori A. Stout
Norma A. and Thomas W. Stout
Joseph G. and Angela B. Strand
Marjorie V. Strand
MegAnn Streeter
Natalie J. Struhs
Darcel D. and Teena J. Stucki
Robert J. and Marian C. Subic
Edwin A. Sudario
Marie T. and Art Suekawa
I. Marlene Summers
James A. and Carol J. Supino
Dale Surette
Ron Sutherland
Eric N. and RaDene F. Swain
Paul L. and Rachel M. Swank
Eric G. and Betty J. Swedin
Isabel R. Taintor
Justin R. Seamons
William H. Tantiillo
Nestor C. Tayag
Ann Taylor
Corey L. and Shelley Taylor
Danielle and Trent Taylor
Jill Ann G. and Stanley W. Taylor
Joseph W. Taylor and Kim Carlos
Robert W., Sr. and
E. Bernice* Tegeuder
Meredith K. Tensmeyer
Penny and Bruce Thaele
John D. and Mary Thirkill
Brent F. and Joy N. Thomas
Myrelle E. and Clifton B. Thomas
Ryan L. and Ann M. Thomas
Harold and Elda Thompson* Family
Joan S. Thompson
R. Charlie Thompson
Nancy Thon
Carol A.* and Blaine R. Thornock
Linda E. and Roy D. Thornock
Susan B. Thornock
Amanda R. and Todd Thorpe
Dean B. and Ann M. Thurgood
Van M. Tinkham and Denise L. Shaw
Myles E. Toliver
David Tomomatsu
Mrs. Roy Tomomatsu
Carla K. and Charles F. Trentelman
Frank E. and Carol C. Tribe
Russell D. and Heidi M. Tribe
Arthur Troeschi
David C. and Neveleen Trujillo
Lisa M. and Casey Trujillo
Patricia and Stanley Tuomi
Alice T. Uchida
Randal J. and Laura S. Udy
Frank Ujifusa
Sherrrie Ann Uzelac
Bonnie L. and Thomas L. Van Cleave
Deon R. and Loma P. Van Cleave
Edward G. and Patricia R. VanZweden
L. Mikel and Janis B. Vause
Bernadine M. Vermazen
Christopher J. and Melanie Vernon

David and Brittney Vernon
Gene and Barbara Visscher
Patricia L. Vlahakis
Gerry L. and Betty E. Vogler
Patrick and Kimberly Volk
Leslie C. Wade
Kenneth G. and Barbara E. Waite
Colleen Wakefield
Lou Ann Wakefield
Jim Walker
E. Kirt and Grace Ann Walling
Linda P. and Brad E. Walton
Shi-hwa Wang and Yu-Jane Yang
Erik M. and Linda Ward
Lynne N. Ward
Sheldon D. and Janice D. Ward
LaMar and Gayle B. Wardle
Michael J. Ware
Derek N. Warnes
Edna L. and Thomas D. Washburn
Richard L. and Edith K. Watkins
Wade K. and Dorothy S. Watkins
Paul Lyman, III and Anne M. Wattis
Michael S. and Jennifer W. Webb
James T. and Gidget T. Webber
Natalie N. Weber
Susan Henrie Anders Weeks
Larry D. and Ann Weir
Nancy J. Weir
Jeffrey D. and Annette Welton
Kimmie J. and Gregory B. West
Patricia J. and John W. Wheeler
Barbara D. Whittier
Carol J. and Burt W. Wilde
Thomas L. and
Catherine M. Wilkinson
Brett and Kari Wilko
Gary D. and Joan L. Willden
Derrick J. and Amy L. Williams
Don E. and Patty Williams
Howard A. Williams
Alan and Desire Wilson
William J. Wilson
Stephen M. and Wendy Winn
Billy R. and Judy B. Witcher
Richard A. Woehrmann
Harry E. and Marilyn R. Woodbury
Blair B. Woodfield
Jayne Ann and John A. Woodward
Michael D. Wutz and Marilee Rohan
Guy R. and Marcey L. Yocom
W. Adolph and Mary E. Yonkee
Blaine Yoshimura
Andrew S. and Robyn S. Young
E. Gene and Sandra M. Young
Michael L. and Erlene C. Young
R. Stephen and Vicki M. Young
Mario F., Jr. and Susan L. Zampedri
Thomas A. and Cydne L. Zampedri
Charles Zeilig
Patricia M. and
Christopher M. Zimmerman
Roy L. and Carol E.* Zimmerman
J.P. Zonca

ORGANIZATIONS

A Insurance Agencies, Inc.
A.R. Aluminum
Advanced Paving and Construction
Advantage Pawn And Rental, Inc.
Alliant Techsystems, Inc.
Alpine Church Layton
American Association
of Davis County
Apple Tree Assisted Living
Apple Tree Layton, LP

Aspen Mills Bread Company
of Utah, Inc.
Law Offices of Jason F. Barnes
Belliston Jewelry
Kenneth E. Bement CPA
Big Bubba's Trailer Sales
Bluegrass Veterinary Hospital, LLC
Butte Girls Traveling League
E. Q. Cannon Jr. Family
Limited Partnership
Carl Karcher Enterprises, Inc.
Carlos Taylor & Son, Co.
Carpenter Furnace Company, Inc.
Central Weber Animal Hospital
Chariot Auto Sales
The City Club, Inc.
Clearfield Glass, Inc.
Comfort Suites of Ogden
Ernesto & Dolores Correa Family
Trust
Dunkin & Bush, Inc.
Robert Echard & Associates
Education First Credit Union
Mark P. Eggert, DDS
Ensign Floral
Eureka Construction
& Excavating, Inc.
Excel Countertops
Farr's Jewelry
Barbara S. Felt Revocable Trust
First Choice Insurance Services
First National Bank
Flex Pak
Flying T. Rents
Focusing Energy
DBA Canyon Counseling Services
Froerer, Hunter & Ahlstrom, PLLC
Frogg Investment
Fusion Imaging, Inc.
Glen Eagle Golf Club
Howard A. Williams
Alan and Desire Wilson
William J. Wilson
Stephen M. and Wendy Winn
Billy R. and Judy B. Witcher
Richard A. Woehrmann
Harry E. and Marilyn R. Woodbury
Blair B. Woodfield
Jayne Ann and John A. Woodward
Michael D. Wutz and Marilee Rohan
Guy R. and Marcey L. Yocom
W. Adolph and Mary E. Yonkee
Blaine Yoshimura
Andrew S. and Robyn S. Young
E. Gene and Sandra M. Young
Michael L. and Erlene C. Young
R. Stephen and Vicki M. Young
Mario F., Jr. and Susan L. Zampedri
Thomas A. and Cydne L. Zampedri
Charles Zeilig
Patricia M. and
Christopher M. Zimmerman
Roy L. and Carol E.* Zimmerman
J.P. Zonca

Ogden Pizzeria
Okland Construction Company, Inc.
The Grace F. Oshita Family Trust
Philbrick Ranch, LLC
Pineview Builders
Pioneer Overhead Door
Pleasant Valley Dental
Post Construction Company
Pottery Barn
Prismatic Lighting, Inc.
Promontory-Tubaduka Chapter USAS
Quality Bicycle Products, Inc.
R&K Packaging, Inc.
R.C. Hunt Electric, Inc.
Rawson Management Co.
Raytheon Company Matching
Gift Company
RLC, Inc.
Robinson Construction Group, LLC
Rockin Double H Sales
Rodac, LLC
D.J. Rogers and Son Masonry, Inc.
Roosters 25th Street
Brewing Company
Ruby River Steakhouse
The Kenneth C. Savage
Family Foundation
Scholarship America
SEI
Smart Family Trust
Smith, Driscoll & Associates, PLLC
Soccer @ Sportsplex, LLC
Spindler Construction Corporation
Stephens Tile Works
Stettler State Farm Insurance
Steve and Walt's
Suds Brothers, Inc.
Summitt Lodging III, LLC
Tai Pan Trading
Ted's Supper Club
Tegan, Inc.
Thompson's Smokehouse, LLC
Thunder Basin Orthopaedics
and Sports Medicine, PC
Tiger Mart, LLC
Timbermine Restaurant and
Steakhouse
T-N-T Outdoor Works, LLC
Tracy Larsen Plumbing, Inc.
Ultimate Indoor 2, LLC
United Way of Salt Lake City
Utah Chapter ASSE
Utah Digestive Health Institute, LC
Utah Onions, Inc.
Utah Power Credit Union
Utah State University
Wal-Mart Stores, Inc.
Weber County Republican Women
Weber Credit Union
Western Anesthesia Relief
John White and Associates, Inc.
Wildcat Storage
Win Analog
Worst, Fitzgerald & Stover, PLLC
Wright Signs, Inc.
Xerox Corporation
Z-WorldXpress

ASSOCIATES CLUB UP TO \$99

INDIVIDUALS

Doug and Denise T. Aagard
Thomas E. and Christine Abdenour
Graeme Abraham
Howard K. and Melissa P. Achter
Dell S. and Bonnie Adams
Elna M. and Ralph L. Adams
Jacob S. Adams
Michele M. and Edmund A. Adams
Nolan D. and P. Annette Adams
Suann C. and Rodney B. Adams
Wesley D. Adams
Arthur R. Adelmann
Karen E. Ady
Mehri Aghaei-Ghazani
Wilton J. and Virginia M. Ahlstrom
Kamaal S. and Muna Ahmad
Mohammad K. Ahmed
Diane K. Akiyama and
Ray W. Nishikawa
Susan K. and Jack A. Alexander
Thomas G. and Marilyn J. Alexander
Gary D. and Susan P. Allen
Jack E. and Mary Ann Allen
Marion P. Allen
Misty L. and Brett Allen
Reed M. and Lisa W. Allen
Stan R. and Jeanie A. Allen
David R. Allison
Christie M. Allred
Gordon T. and Sharon W. Allred
Joel H. Alperson
Thomas J. Altobelli
Jim O. Amicone
R. Scott and Telma A. Andersen
Viki A. and Randy Andersen
Barbara B. Anderson
Blanche V. Anderson
Clayton N. and Sheri Anderson
Danae D. and Todd L. Anderson
Jeanne E. and Corby G. Anderson
Matthew J. and Windy L. Anderson
Tadd M. and Linda Anderson
Zana U. and Benjamin R. Anderson
William C. and Sheila J. Anderton
Amy N. and Jason J. Anholt
Anonymous
J. Mike Apezteguia
Russell G. and Cindy G. Arave
Larry Archibald
Carlo A. and Adalia B. Ardito
Gayle Argyle
Brenda L. and Jerry E. Armstrong
Kristen J. and Alan D. Arnold
William Arnold
Sarkis Arslanian
Elaine W. and Michael Ashworth
Cindy L. and Calvin G. Atkin
Rex G. and Jane U. Atkinson
Sunya M. Atnip-Bartling
Adriana M. Attento-McKnight
Pamela and Robert Aumueller
James L. and Wendy S. Aurich
Ernest C. and Carole F. Baade
Shahrbanoo Babak and
Seyfollah Hossnieh
Deborah R. and Michael Bachman
Douglas D. Baddley
Melba Bailey
Monica G. and Jeffrey S. Bailey
Traci Bailey
Catherine Eliason-Baird

Don W. and Susan M. Baird
Gail O. Baird
Amea A. Baker
Paul B. and Etta M. Baker
Mark L. Balboni
Soly Balissiano
Ross D. and Julianne A. Ballard
George W. Ballingham
Ellen C. and Kendall R. Balls
Ray Balls
David K. Barber
Georgia and Kenton Barker
Norene T. Barker
Mary Lynne Barlow
Gary T. Barnett
Patricia F. and Dale W. Barnett
Ronald Boyer
Glenn E. and Stephanie Barrett
Russell S. and Jori J. Barton
William V. and Betty Bate
Gary L. and Karen L. Bateman
Chelsea F. Bauer
Natalie Baughman
Joseph A. Baumgardner
Lorilee H. Beazer
Chris S. Beck
Erika C. and Shawn J. Beckstrom
Carol J. and James Beesley
Rob and Shelley M. Beishline
Helena D. Belnap
Lorinda G. and Brent J. Belnap
Michael G. and Lori Belnap
Ila J. and Robert W. Belt
Sabra and George Benford
Brad Bennett
James E. Bennett
Laine and Gail Bennett
Michelle B. Bennett
Sherman G. Bennett*
Holly K. Benson
James D. Benson
Micah M. Berger
Colleen K. Bergeson
Karen L. Bergstrom
Timothy J. and Shelli K. Bernal
Robert E. and Nanette Berrett
Barbara F. Berry
David C. Berry
Brigitte A. and Jon D. Bertagnolli
Albert F. Bertha
Louis B. Best
Cynthia K. Beynon
June M. Biancalana
Ken W. and Cynthia Bick
Mark R. and Valerie Billmire
Chelsea Anne Bingham
Elmont M. and Laurie Bingham
J. Ron and Maria V. Bingham
Stephanie K. Birch
James A. and Suzann Bird
Kenneth A. and Heidi S. Bird
Marlene M. and Ralph W. Bird
Ronald D. Birrell
K. Shawn Bischoff
Mark R. and Janette C. Bischoff
Larry G. and Mary I. Bishop
Lezlee and Roger Bishop
Troy R. Bishop
Janica Blackhurst
Braxton Blake
Coleen Blake
Preston Blake
Jacieli E. and Garth M. Blanch
Rick Bliss
Richard K. and Janet Bojak
James P. Bokinskie

Mary Ann Boles
David P. Bolos
Rich N. and Danette Boman
Suesanne O. and Arvin W. Bond
Stephanie A. and Jeffery E. Bonner
Jeffrey C. Bookwalter
Tim and Rikki Boothe
Roger W. Bordley
Rhonda and Joel Boren
Bonnie K. and Brent D. Bourgeois
Keith W. and Susan Bourgeois
Marina L. and Jeremy Bouwhuis
Richard D. and Heather B. Bowen
Lori Bowers
M. Neal and Janet B. Bowes
Peter F. and Gail W. Bowman
Ronald Boyer
Janice F. and Carl B. Boyington
Marjean and Kurtis M. Boyter
Louis P. and Barbara E. Brann
Ben W. and Carol Breinholt
Tracy Breinholt
Stanley R. and Diane R. Brewer
William L. Brewer
Elizabeth P. Brewster
L. Todd and Kathryn M. Bridge
Brandice P. and Michael T. Bringhurst
DeWayne M. and Carol J. Brockman
Kathleen M. Brooks
Lozina R. Brooks
Matt Brower
Colleen D. Brown
Craig E. and Holly J. Brown
D. Louise and John K. Brown
Lindsey M. Brown
Lori M. and Steven J. Brown
Meta T. and Stephen P. Brown
Michael Ann Brown
Wayne K. and Lawanna C. Brown
Lisa Browne
Frank W. and Deanna B. Browning
Lance J. and Wendy L. Browning
Wendell E. and Charlotte Brumley
James K. Buchanan
Thomas G., Sr. and
Norma W. Buchanan
Daniel and Angela Bucio
Kathleen and Michael J. Buckmaster
Marin Budge
Ronald W. and Karen L. Buhrlay
Ethel M. and J. Robert Bullock
Bryan Bunker
Landon T. Burch
Chelsie and Tate Burlison
G. Lee, III and Zen Burningham
Joseph M. and Brianne Burns
Dawna J. and David W. Burton
Aaron C. Busby
Frances H. Bush
Trudy L. Bush
Jo-Ann and Alan Bute
D. Elise and Bryan Butterfield
Anneli Mae Byrd
Jerome P. Byrne
Martha T. Cade
Suzanne L. and William H. Caldwell
Lezlee and Roger Bishop
Kimberlee A. Call
LaJean S. Call
Leonard M. and Sharlene Call
Ann L. and Daniel C. Cameron
Aaron M. and Aimee W. Campbell
Kristin and Mark Campbell
Lonnice R. and Pamela Campbell
P. Gail and James W. Campbell
Scott C. and Emily L. Cannon

Virginia L. and David H. Cannon
 Cuauhtemoc A. Carboni
 Amanda L. and Jason M. Carlton
 Cathie E. Carnes
 Robert E. and Joan S. Carney
 Elton J. and LaVon B. Carrel
 Bradley W. and Lynn E. Carroll
 Richard E. Carroll
 Andrea K. Carter
 Ferrel E. Carter
 Gaye B. and Daniel E. Carter
 James D. and Barbara P. Carter
 Laurie Carter
 Marianne M. and Tony M. Carter
 Thomas W. Carter
 Pamela M. and James P. Cartland
 Dean W. and Linda J. Carver
 Joseph, Jr. and Donna Casale
 Michael and Tina C. Casey
 Jeanine Casper
 Nikki L. Cassell
 Rick E. and Susan Casteel
 Ivy S. Castleton
 Gary D. and Margaret S. Caton
 Janet K. Cazier
 John S. and Nancy L. Cesarini
 Kathy J. Chafin
 Dennis V. and Jean Chamberlain
 Alyssa L. Chambers
 Shelley Chambers
 Sreekanth R. Chandrupatla
 Jeffrey J. and
 Katherine S. Charlesworth
 Jeremy J. Chatelain
 Kris and Stephanie H. Chatelain
 Benny J. and Elizabeth E. Chavez
 Glen E. and Merleen Checketts
 Chen H. Chen and Charles T. Kaighin
 Joseph L. and Susan K. Chesser
 Leo S. and Susan Chidester
 Earl B. and Janice Child
 Roland and Barbara L. Child
 Vance S. Child
 D. A. and Mary C. Chivers
 Maya K. and Charles W. Chow
 Jane Christensen
 Joanne F. and Curtis Christensen
 Julie Christensen
 Marie L. and Todd G. Christensen
 Rex T. and Angie E. Christensen
 Sarah S. and Justin Christensen
 Thomas A. Christensen
 Trevor J. and Sharalyn Christensen
 Raymond E. and Betty A. Christian
 David Christiansen
 Hilary D. and Wade Christiansen
 Julie D. Christiansen
 Michele and Michael Christiansen
 Jeanie M. and David Christofferson
 Richard Christofferson
 Kira L. Church
 Alice G. and Nello G. Cipollini
 Garry M. Clafflin
 Michael T. Clare
 Kami A. and Dean R. Clark
 Laura E. Clark
 Linda R. and John L. Clark
 Neal T. and Rozanne Clarke
 Susan A. and Dennis R. Clasen
 Patsy K. Clausse
 Douglas R. Clawson
 Carl Clayton
 Sandi Clemens
 Brian and Jodi Cleveland
 David E. and Mary A. Clippingier
 Robert L. and Darla K. Cloningier

John W. Cluff
 Kenneth N. and Deanne H. Coates
 Roger Coates
 Joe H., Jr. and Lois M. Coats
 Mihail Cocos
 Charles A. and Yvonne Coiner
 Traci M. and Jeffery D. Coles
 Gaylan J. and Shawn Colledge
 Kenneth P. and Joann Colledge
 Sarah J. Collins and Dennis C. Collins
 Michael R. and Lori H. Colson
 Glenna A. Combe
 Phyllis Combe
 Spencer J. Combe, II
 Steven A. and Stephanie S. Combe
 Esmeralda Comer
 Wendy D. Compton
 Keith L. Conley
 Delose S. Church
 Romolo Conversano
 Bruce N. and Terry Cook
 Kenneth Cook
 Ronald F. Cook
 Scott and Savannah E. Cook
 Jacob L. Cookus
 Eldon B. and Laurisa W. Cope
 Todd F. and Denise Cope
 Tifini A. and Patrick Corbin
 Gayle Corbridge
 Carlos Cordero
 Betty L. Corey
 Vicki G. and Frank Corgiat
 Carmen A. Corts
 Marciavee Cossette
 Charmaigne Costley
 Jared Costley
 John M. and Kay Costley
 Reed B. and Launa L. Costley
 Nancy M. and Lloyd B. Cottrell
 Mary K. Courney
 Doretha Courtney
 Cassie A. and Roman Cox
 Chris T. Cox
 Doralee Cox
 Robert A. and LaDawn S. Cox
 Roger W. and Kaye M. Cox
 Wesley Cox
 Sandra T. Cox
 Mark A. and Tonya L. Coy
 Warren Cozby, Jr.
 Paul and Mitzi Cragun
 Jane A. and Terry L. Craig
 Michael J. and Shelley J. Craig
 R.C. Crawford
 Janith W. Creager
 Joelle M. and Brian W. Creager
 David S. and Sarah M. Critchlow
 Nathan C. Crook
 Amy and Jeff Crosbie
 Jack W. and Sandra Crosland
 R. Cory and Trudi Crossley
 Michael C. Croston and
 Kimberly A. Connell-Croston
 Joye W. and Dwane M. Crowl
 John E. Crowley
 Michiko Crysel
 Kassandra L. Cunningham
 Ian Currie
 Glen R. and Nancy Curtis
 Kenneth J. and Gail M. Cushing
 Brandon Cutts
 John Cutts
 Koreeanne Cutts
 Spencer Cutts
 Virginia F. D'Agostino
 Karen L. Dalpias

Barry Daniels
 Janet H. Daniels
 David W. and Rika A. Darby
 Erich-Peter H. and Janette R. Darr
 Raghuram B. Dasari
 Emily W. and Ryan P. Davies
 Sandra S. Davies
 Deana K. and Gary S. Davis
 Delores F. and Kent L. Davis
 Emily K. Davis
 Janet H. Davis
 Janet and Daniel H. Davis
 Julie A. and Monte D. Davis
 Larry M. and Jossette Davis
 Robert V. and Jill R. Davis
 Susan M. and Thomas J. Davis
 Lupe L. and Richard A. Emler
 Miyuki I. Endo
 Gregory S. Endow and Daryl S. Ragan
 Brian C. Day
 Krystal R. Day
 LaMar A. and Marlene K. Day
 Gary R. and Sandra B. Day
 George A. de Zayas
 Carey D. and Betty L. Deachin
 Paul J. and Ellen M. Deamer
 Terry J. and Melanie M. Decker
 Bradley L. and Marsha Dee
 Luke and Idawna Defa
 Dean G. and Dorothy J. Delis
 Michael P. and Suzanne K. Dellos
 Ramona and Bernard DeMichelis
 Christine M. Demko
 Trace P. Deneke
 George E. and Barbara L. Dennis
 Aaron D. and Amee N. Denny
 Heidi Denson
 Larry A. and Christine L. Deppe
 Mary A. Devlin
 Thomas J. and Annette S. Devlin
 Sheri L. DeVore
 Zandra E. DeVore
 Darren DeVries
 David C. and Janalee W. DeYoung
 Linda H. and J. Brent DeYoung
 David H. and Judy d'Hulst
 Barbara and Cleve M. Dibble
 Kristie S. Dickamore
 Gillian J. Dickens*
 Scott A. and Mandy Dickey
 Darrell E. and Catherine F. Dickinson
 Gerald E. and Janice I. Dickson
 Jared D. and Candice L. Diehl
 Janette Dietz
 Jason O. Dilworth
 Jamie M. Doak
 Henry L. and Pat Dominguez
 Walter D. Donaldson
 Daniel S. and Marci A. Dorman
 Elizabeth K. Downard
 Teresa Dozier
 Kenley T. and Lori F. Drake
 Timothy E. and Celeste H. Drake
 Glen and Mary F. Draper
 Lee Draper
 London Draper
 Gary A. and Jaqueline K. Dribnak
 Marilyn Y. Duffy
 Carolyn C. and Rodney E. Duggins
 Robby and Rachelle Duncan
 William S. and Cheryl S. Duncan
 Kevin J. Duran
 Jason Durrant
 Kathryn M. and T. Lee Durrant
 Edward J. and Catherine M. Duzynski
 Catherine and Timothy J. Earl

Holly R. and Jeffery J. Ebert
 Charles K. Eble
 Valarie W. Eccles
 Quenton A. Eddy
 Linda C. Eesley
 Spencer A. Egan
 Arlo M. and Betty L. Egbert
 Daniel A. and Sandra J. Egbert
 Monty J. and Connie Eggert
 Brent D. and Lisa L. Eggleston
 Shelley J. and Lynn B. Egley
 Claudia F. and Glen M. Eliason
 Susan W. and Jeffrey Elliott
 Suzanne L. Ellison-Ferre
 Jessica Elmer
 Robab Emami
 Lupe L. and Richard A. Emler
 Miyuki I. Endo
 Gregory S. Endow and Daryl S. Ragan
 Brian C. Day
 Krystal R. Day
 Lea E. and John R. Erickson
 Lois B. Erickson
 Pamela F. and B. Kent Erickson
 Ronald H. and Georgia H. Erickson
 Frank L. and Jane Erwin
 Charles J. Esposito
 Natalie A. Eugene
 Sheri D. and Glen M. Eurick
 Lyle G. and Sandra Evertsens
 Jennifer and Brad Ewing
 Michael J. Fabian
 Nicole D. Farnes
 Dexter D. and Ruth L. Farr
 Marci R. Farr
 Karen and Richard J. Farver
 Richard H. Fashbaugh
 June A. Fassler
 Jennifer I. Fasy
 Pamela P. Faulkner
 Brooke D. Favero
 Kerry D. and Kathy F. Favero
 Chelsea D. Fawson
 H. Joe and L. Jane Featherston
 Terri K. and Corky Federico
 D. Rick and Cathy Fennell
 Brent J. and Debra W. Fenstermaker
 Kristin Ferguson
 Alan C. and Boonma M. Ferner
 Max S. and Suzanne Ferre
 Julie S. Ferreira
 Alan L. and Mindy Ferrin
 Marsha Ferrin
 Berlina M. Fesler
 William G., Jr. and Kathleen Fidler
 Paula Fiet
 Patrick W. and Barbara H. Fife
 Kay and Brent J. Finch
 Lowana J. and Ed Finch
 Tim R. and Connie P. Finger
 Deborah S. Finn and Rob Nokes
 Ernest A. Finocchio, Jr.
 Richard G. and Cary G. Fisher
 Sandra Fital-Akelbek
 Andrea Fletcher
 Connie J. Flinders
 David C. and Lynn M. Flinders
 Eric D. Flint
 Michael L. Flitton and
 Mariana Kay Adler
 Aiko K. and Robert S. Flowers
 Frances L. and Steven E. Fochs
 Dennis L. and Judy H. Forsgren
 Terry C. and Linda Forsgren
 Tiffany A. Foster
 LaMont V. and Lorene Fowler

Kimi R. Frakes
 Richard S. and Triscia C. Francis
 Shanna L. and Larry Francis
 Chad and Shelley Francom
 Melanie A. and Allen K. Fransen
 Eileen T. and Joel F. Frederiksen
 Richard W. and Trudy A. Freeman
 Lynn R. and David W. Frett
 Terri A. and Roger G. Fridal
 Donna W. and Richmond G. Frisbey
 Richard L. Fuhrman
 George E., Jr. and Bonnie Fuller
 Haynes R. and Patricia B. Fuller
 Kevin M. Fuller
 Stanton M. Fuller
 John F. and Susan Fullington
 Douglas D. and Amy Fullmer
 Kathleen and William A.* Gaither
 Geoffrey Galbraith
 Ginger M. Engberg
 Michael E. Enz
 Lea E. and John R. Erickson
 Lois B. Erickson
 Pamela F. and B. Kent Erickson
 Ronald H. and Georgia H. Erickson
 Frank L. and Jane Erwin
 Charles J. Esposito
 Natalie A. Eugene
 Sheri D. and Glen M. Eurick
 Lyle G. and Sandra Evertsens
 Jennifer and Brad Ewing
 Michael J. Fabian
 Nicole D. Farnes
 Dexter D. and Ruth L. Farr
 Marci R. Farr
 Karen and Richard J. Farver
 Richard H. Fashbaugh
 June A. Fassler
 Jennifer I. Fasy
 Pamela P. Faulkner
 Brooke D. Favero
 Kerry D. and Kathy F. Favero
 Chelsea D. Fawson
 H. Joe and L. Jane Featherston
 Terri K. and Corky Federico
 D. Rick and Cathy Fennell
 Brent J. and Debra W. Fenstermaker
 Kristin Ferguson
 Alan C. and Boonma M. Ferner
 Max S. and Suzanne Ferre
 Julie S. Ferreira
 Alan L. and Mindy Ferrin
 Marsha Ferrin
 Berlina M. Fesler
 William G., Jr. and Kathleen Fidler
 Paula Fiet
 Patrick W. and Barbara H. Fife
 Kay and Brent J. Finch
 Lowana J. and Ed Finch
 Tim R. and Connie P. Finger
 Deborah S. Finn and Rob Nokes
 Ernest A. Finocchio, Jr.
 Richard G. and Cary G. Fisher
 Sandra Fital-Akelbek
 Andrea Fletcher
 Connie J. Flinders
 David C. and Lynn M. Flinders
 Eric D. Flint
 Michael L. Flitton and
 Mariana Kay Adler
 Aiko K. and Robert S. Flowers
 Frances L. and Steven E. Fochs
 Dennis L. and Judy H. Forsgren
 Terry C. and Linda Forsgren
 Tiffany A. Foster
 LaMont V. and Lorene Fowler

Lori J. Goucher
 Dale Goudey
 Shelli B. Gough
 Lonny J. and Megan L. Gould
 Kimberly R. and Melvin D. Graff
 Jeannette M. and William J. Graham
 Sara J. Grajek
 Setsuko S. Grant
 Lois P. Graviat
 Lindsey K. Gray
 Wallace Green
 Mark and Deloris J. Greenhalgh
 Paul, Jr. and Wanona V. Greer
 R. Scott Gregg
 Richard L. and Chong C. Griego
 Scott A. Griffin
 Vickie Griffin
 Carole T. Grobe
 Marie Grogan
 David L. and Julie Grose
 Christopher W. Grueninger
 Emogene E. and Joe Grundvig
 Luis Guadano
 Rolene P. Guild
 Laurel M. Gunderson
 John H., Jr. and
 Hyonchi K. Gunselman
 David H. and Patricia Gustafson
 Karen M. Gygi
 Billy Haaser
 Jed Hacker
 Russell B. Hackler
 Glen C. and Molly J. Hadfield
 Keith B. and Saima R. Hadley
 Leslie T. and Judy K. Hadley
 Phillip M. and Nancy Hadley
 Brian and Joy Hafen
 Halvor Hagen
 B. John and S. Dianne Hale

George W. and Dixie L. Hale
 Joseph T. and Eleanor Hale
 Ryan T. Hale
 Anne D. and D. Wilson* Hales
 Robert C. and Heather L. Hales
 William B. Haley
 Adam and Annette Hall
 David S. Hall and Nichole C. Hall
 Donald R. and Louise Hall
 Robert K. and Jill Hall
 Steven T. and Shirley L. Hall
 Tracy and Cherie Halladay
 Allison C. and Dan C. Halling
 Gayle C. Halverson
 Mary B. and Gary W. Halverson
 Lee R. Hammons, III
 Allen F., Jr. and Sharyn Hampton
 Patrick J. Hampton
 Brent P. and Diane C. Hancock
 Steven R. Hancock
 Norman V. Hancock
 Steven R. Hancock
 Steven A. and Patricia A. Hanrahan
 Arthur L. and Diane Hansen
 Bonnie C. and Calvin F. Hansen
 Bryce K. Hansen
 Cheryl M. and Donald Hansen
 David F. and Glenna Hansen
 Grant E. and Marilyn B. Hansen
 Kathleen J. Hansen
 Kristy M. Hansen
 Lorna D. Hansen
 Maren Hansen
 Kara F. Hansen-Suchy
 Jessica L. Hardcastle
 Jodi Hardcastle
 Donna O. Harnett
 Kent A. and Bonnie Harper
 Robert B. Harper
 Charles D. Harral

Kent S. and Joni L. Harris
 Leslie H. and David Harris
 Suzann S. Harris
 Nathan D. and Shilo D. Harrison
 Nancy R. Harrop
 Patricia Hart
 Maurice G. Hartman
 Sydney M. Hartman
 Jeff R. Hartzell
 Ronald B. Harvey
 R. Dennis and Georgia A. Harvey
 Chad Harward
 Jeri Harwood and David R. Quigley
 Carl L. and Mary Lou P. Hassell
 Carole J. and Gordon E. Haun
 Daniel W. and Lori Haun
 Andrea A. Havlena
 Daniel J. and Ginger B. Hawks
 Mary M. Haynes
 Philip J. and Kelley K. Hazel
 Laine and Raelyn Hazen
 Shawn L. and Amber M. Healy
 Jenny Heap
 James L., Jr. and Judith L. Heasley
 Floyd E. and Gloria D. Hebdon
 Spence F. Hebdon
 Mary A. Heckle
 Claire E. and A. William Heersink
 Michael K. and Wendy C. Heimbigner
 Gary Heimy
 Eddie J. Heiner
 George F. and Gloria B. Heiner
 Joseph, Jr. and Sandra L. Heinzman
 Chris C. Helmick
 Chase D. Heninger
 Rob and Dana Henneberger
 Audrey J. and Larry J. Henrie
 Bill K. and Terresa Henrie
 Craig E. and Paige A. Hensley



Elizabeth A. Herman	Carol L. Jackson	Kathleen S. Kendall	Madeline F. Layton	John C. Mayhew, Jr.	Blake and Michelle Moore	Wendell K. and Sandra F. Nielson	Donna L. and Marlin L. Patterson
Paulette V. and William N. Herman	Christa M. and Justin B. Jackson	Michiko Kenmotsu	Robert J. and Tammy M. Leake	Joshua J. and Hayley J. McBride	Brad Moore	Linda R. and Milo S. Nimori	Kristi M. and Benjamin Patterson
Robert and Tina R. Herman	Deborah A. Jackson	Faye K. Kenny	Shirley A. Leali	Karen E. and Stephen L. McBride	Brent Moore	Darci L. and John L. Nix	Norval J. Patterson
Donna C. Hernandez	Esther P. and Harold Jackson	Paula R. and Joseph Kenny	Summerhaze E. Lee	L. Stanley and Valerie L. McBride	Brian Moore	Shannon Nix	Wesley A. Patterson
Marco A. Hernandez	Gary and Roberta H. Jackson	Bonnie J. and Joe A. Kent	Robert E., Jr. and Jana Leigh	Cheryl F. McCall	Cory R. Moore	Frank A. and Nannette S. Nolden	Joe K. Paul
Niles W. and Janet E. Herrod	Richard F. and Peggy M. Jackson	Sharon E. and Craig W. Kerkman	Mark R. and Shannon C. Lenthe	Rose McCalla-Henry	Dennis L. and Faye W. Moore	B. Richard and Linda M. Noorda	Donni J. Pay
Andrew S. Hicks	Shaun A. Jackson	Gregory K. Kerr	Melissa A. Leonard	Terri and Scott McClellan	Dennis E., Jr. and Jennifer Moore	Jack H.* and Josephine P. Noorda	Gaylene and Mickey Pebley
Richard Higginson	Betty Ann Jaeger	Van Kessler	Sean and Kari R. Lewis	Suzanne S. and David L. McClintock	Hua Moore	Tekoa Norby	Joshua B. and Cyd Pedersen
Diana L. Higgs	Carol A. and Max. A. James	Marilyn O. Keyes	Tamara Lewis	Paul D. and Delores H. McCloud	Jan D. Moore	Susan S. Nord	Jeanna Pena
Jill Hightower	Carol P. Jamison	Kent O. and Brenda D. Kidman	Julia Liddell	Eldon D. and Beverly D. McColley	Janet Moore	Linda Norgard	Eldon D. and Judy S. Penhorwood
Stacie L. Higley	Karen and Patrick J. Jankowski	Charles R. King	Cheryl K. Lietz	Matthew M. McConkie	Michelle B. More	L. Craig and Wendy M. Norseth	Laura E. Penman
Brenn R. Hill	John and Peggy R. Jardine	James E. and Suzanne S. King	Joyce T. and Norman G. Lilly	Annette W. McCulloch	Mercedes Moreno	Barbara Nowik	Richard E. and Marilyn F. Penman
Michelle M. and Brian L. Hill	Dolores F. Jasmer	Skyler M. King	Edward D. and Venita G. Lindeman	Marjorie S. and Juell H. McDaniel	Connie Morgan	Bret J. and Alyse L. Nybo	Marilyn S. and Anibal F. Peralta
Stephen E. and Heather Hill	Richard O. Jee	Joshua A. Kirkham	Wade B. and Deanna L. Lindley	Jack E. McEachern	Joseph E. and Wendy N. Morgan	Donald V. and Jackie J. Nye	Staci Perez
Susan and Woody Himelright	Marie H. and Darrell Jefferson	Melissa E. Kitto	Bryce Linnell	Sharon and Ryan S. McGarry	Betty Morishita	Noel C. and Valerie A. Nye	Toni J. and Brett D. Perkins
Grant and Lauren Hinchcliff	Jeffrey M. Jenkins	Ernest J. Klossner	Deanne H. and Burt Lippold	Donna M. and Grant J.* McGill	Michael W. Morley	Dean L. and Edith Oborn	Michelle R. and Dennis S. Perry
James C. and Julie L. Hinckle	Stephany Y. Jenkins	Steven B. and Debbie Knecht	Damen G. and Littlefield-Lehman	Lawrence and Marian McGregor	David N. and Shirley K. Morrell	V. Patrick O'Brien	Pam S. Perry
Claude C. Hinckley	Betty Jensen	Patricia A. Knight	Julia E. Lobaco	Brett and Kristin McInnelly	Joyce L. Morris	Frank L. and Joan W. Odd	Charles E. and Donna R. Persinger
Frederick R. Hinckley, Jr.	Brian D. and Stacy E. Jensen	Colleen L. and Raymond P. Knowles	Donald G. and Louise P. Lochhead	Quinn G. and Shirley F. McKay	Steven E. and Mary Morris	Jon G. and Shirley H. O'Dell	Curtis R. Petersen
Mark and Natalie Hincks	Christene L. and John A. Jensen	Jacqueline L. Kofoed	Edward Locke	Robert J. and Maria L. McKay	Lacey A. Morse	Marilyn A. and Ronald J.* O'Dell	George B. Petersen
Tabatha Hintz	Deanna P. Jensen	Michael S. and Heather Kofoed	Michael Lockett	Collette J. and Sean D. McKee	Catherine A. Mortimer	John F. O'Donnell	Jason Petersen
Wayne and Dorothy Hintze	Erin A. and Clifford N. Jensen	Brenda N. Koga	Joseph J. Loffredo	Jason D. McKeon	Lance M. and Jean L. Moss	Leslie B. and Dee H. Ogden	Paul L. and Ardith C. Petersen
Lamar W. and Joan P. Hirschi	Gary R. and Connie Jensen	Dean Koga	Blair V. and Colleen Lofgreen	Debra D. and Frank D. McKinley	Steven A. and Jean Moss	Aiko N. Okada	Joseph Peterson
Holly Hirst	Ivonne Jensen	Gene Koga	Margie Loftus	Janine W. and D. Kenneth McKnight	Brian W. and Sondra J. Motes	Robert K. Okazaki	Judd Peterson
Jayne Hirst	John R. Jensen	May S. Koike	LaPriell C. Loney	Angela D. and Chad McLean	Joy E. Mower	Jenifer Okey	LaDawn Peterson
Janis Hogge	Joslyn N. Jensen	Paul and Megan M. Kongaika	William N. and Lorraine V. Long	Shae A. and John J. McMurrin	George and Patricia Mowl	Tesila Oldroyd	Troy A. and Bonnie Peterson
Paul J. Hohnholt	Laurie and Paul R. Jensen	Lindsey and Brett Kossin	Robert L. and Carol Jean Lord	Alexander McNair	Hugh Mitchell Moyes	Kevin and Catrina Oliver	Helen L. and Harold H. Pett
Toshio and Kikumi Hoki	Ron J. and Sandra H. Jensen	Wade R. Kotter	Mary B. Losee	Gloria W. McNally	Zakry H. Mudrow	A. Marjukka Ollilainen and David L. Ferro	Betty N. Pettigrew
John E. Holaday	Russell T. and Lynelle B. Jensen	Chloan Kowaluk	Patrick P. and Deborah D. Losso	Steven R. and Donna J. Mecham	Fredrick C. and Sharon A. Mueller	Kevin D. and Mary J. Phillips	Kevin D. and Mary J. Phillips
Lanny B. and Joann M. Holbrook	Sherrie A. Jensen	Adele Ray Koziar	Spencer P. and Dorothy J.* Loughton	John and Ramona M. Meek	John F. and Ann M. Mull	Larry C. and Madelyn V. Pickford	Larry C. and Madelyn V. Pickford
Alexis Pearce	Richard M. Jenson	June F. and Don A. Krumbule	Norma K. Love	Marolyn P. and Kahlile Mehr	Susan L. Mullikin	Paul D. Pitts	Paul D. Pitts
Christine M. Holley	Kenneth Jeppesen	Susan Krantz	Linda Mae and Paul H. Lucas	Diana M. Meiser	Guyla R. Mullins	Dianne S. Player	Dianne S. Player
Gary L. Holley	Jeffrey M. Jerman	Paul G. and Terry F. Kriekard	Elaine C. and James T. Luhn	Russell R. and Sharen M. Melby	Kevin J. Mulvey	Leslie and Preston Polson	Leslie and Preston Polson
Kathleen S. Holley	Nicole L. Jeske	John W. and Sheila R. Kruger	Andrew K. and Andrea Luker	Katarina K. Melki	Alex R. Munro	Lois J. Poole	Lois J. Poole
Linda K. Holley	Carolyn D. and Robyn E. Jessop	Caroly D. and Duane Kuehne	William P. Luna	Daniel E. and Jeannette Memmott	Ernest F. Murdock, Jr.	Laura E. Porter	Laura E. Porter
Shay W. and Erin Holley	Carol L. Jex	Fujie Kunimoto and Karen K. Sato	Bart J. and Amy L. Lund	S. Jorge and Kristin Mena	Iola B. Murray	Norma R. Porter	Norma R. Porter
Jayne R. and Jason Holliday	Suchat Jitmas	Jeffrey S. and Angela M. Kunz	Thomas G. and MaryLynn Lund	Suzanne F. and Steve Meredith	Lisa Murray	Donald and Amy Potter	Donald and Amy Potter
Richard H. Hollis	Marlaine and J. Scott Johansen	Paul T. and Sharee M. Kunz	Carl L. Lym	Lynn J. and Kristy W. Merrill	Brett and Diane Muse	Ryan S. and Katie C. Poulsen	Ryan S. and Katie C. Poulsen
Robert and Jo Linda Holm	David G. and Connie J. Johnson	Michael D. and Debra W. Kusuda	Dilworth N. and Carla C. Lyman	Kayleen B. and William Merx	Lorant A. Muth	V. Sanford and Julie B. Poulsen	V. Sanford and Julie B. Poulsen
Allen Holmes	Gail D. and Walter Johnson	Robert A. and Michelle Kusuda	John P. and Wilma M.* Lyon	Murry I. and Melanie H. Meszaros	Heidi M. Mwanthi	Austin J. Poulter	Austin J. Poulter
Casey K. Holmes	Jacie and Nylin Johnson	George Kvernadze	Laura L. Lyons	Stephanie J. and Justin J. Metcalf	Eric N. Myers	Craig L. and Mary Povey	Craig L. and Mary Povey
John W. and Gina C. Holt	Joe L. and LaVon S. Johnson	Allen D. and Connie Labrecque	Trevor L. and Jennifer MacDuff	Jordan R. and Gale L. Meyer	Drake E. and Kathleen J. Nakaishi	Joni and David F. Powell	Joni and David F. Powell
Adam G. Hood	Kevin A. and Nicole B. Johnson	George and Carol LaDamus	Joel S. Macey	Paul D. and Merlyn A. Meyer	Kristeen Nalder	Robert E. Power	Robert E. Power
Tom N. and Marion S. Hori	Kevin L. and Darlene S. Johnson	Sandra A. Ladd	Sharon F. MacFarlane	Christopher D. Mickle	Boyd W. Nance	Kay A. and David L. Powers	Kay A. and David L. Powers
Shawn P. Horton	Melissa A. Johnson	Kathy and Floyd LaFleur	Peter Madden	Theodore E. and Mary L. Miiffilin	Carol H. Naylor and Tina M. Larkins	Karrie M. and Todd W. Prall	Karrie M. and Todd W. Prall
Dana L. and Brad C. Hoskins	Philip D. and Ann H. Johnson	Terri L. Lake	Brenda H. and Perry J. Madson	Sharon B. and Gary C. Mikkelson	Mickey A. and Donald K. Nearhood	Becky J. and David E. Pratt	Becky J. and David E. Pratt
Jeffery L. and Tina L. Hoskins	Radene Johnson	Brent Lamb	Jeff A. Mahan	Glenn J. and Barbara A. Millard	Lynn H. and Kathryn D. Nebeker	Carla J. Price	Carla J. Price
Sherrie M. and Dana B. Hotchkiss	Roxanna and Richard I. Johnson	Irene Lamborn	Delbert D. and Almira S. Malan	Eleanor M. Miller	Lynn H. and Kathryn D. Nebeker	Dennis R. and Marsha A. Price	Dennis R. and Marsha A. Price
John Houser	Samuel A. and Sally J. Johnson	James R. and Leslie M. Lamie	Jennifer N. Malaska	Janet T. Miller	Eric M. Neff	Kermit N. and Alice F. Price	Kermit N. and Alice F. Price
Marianne Housley	Sandra L. and Ronald E. Johnson	Max D. Lamph	Louis J. and Margaret A. Mallane	Jeffrey H. Miller	Arlo Nelson	Sterling G. and Shellee C. Price	Sterling G. and Shellee C. Price
Ronald C. Hovey	Shirley C. and L. Dale Johnson	Kathleen A. Land	Janet Bailey Malmberg	John M. and Stephanie L. Miller	Janet C. and Perry Nelson	Myrth B. and Jerald V. Priest	Myrth B. and Jerald V. Priest
John F. Howell	Terrence L. and Paulette Johnson	Jesusa D. Lane	Scott S. and Judy D. Mann	Kimberly C. Miller	Jason S. Nelson	Brent R. and Paulette E. Profaizer	Brent R. and Paulette E. Profaizer
Ladd Baldwin Howell	Cynthia F. Johnston	Todd A. and JoAnn Lane	Georgetta Manning-Cox and W. Tony Cox	Michael E. and Frances A. Miller	Robert M. and Cathy S. Nelson	Lori L. and Bruce O. Pulham	Lori L. and Bruce O. Pulham
Daniel I. Hoyle	Lyle J. and Christie A. Johnston	Douglas J. and Debra Lang	EunJu Manrique	Morris W. Miller	Sandra Neubauer	Gary W. and Vickie G. Pulsipher	Gary W. and Vickie G. Pulsipher
Debra T. and William Huber	Mark C. Jolley	Jeffery A. Langston	Thomas D. and Cyndi S. Marcheschi	Robin A. Miller	Paul A. and Gayle Neuenschwander	Thomas and Kari O. Purdue	Thomas and Kari O. Purdue
Wayne R. Hudson	C. Diane and Kevin R. Jones	Loutishie R. Langston	Vincent C. Marcus, III	Sheri D. Miller	Max E. and Cheryl M. Neves	Teresa J. and David M. Puskedra	Teresa J. and David M. Puskedra
Karen J. Huffman	DeLon K. and Moné C. Jones	Teressa S. Langston	Jason M. Mark	Robert Million	Jerry C. and Marilyn J. Newell	Elisabeth and Robert Pyper	Elisabeth and Robert Pyper
Claire Hughes	Melanie S. Jones	Paul V. and Diane Laprevote	Douglas L. and Kathleen L. Marker	Warren D. and Tanya R. Millward	Kathleen G. Newey	Robin K. Pyper	Robin K. Pyper
Scott G. and Rana Hughes	Michael L. and Beverly A. Jones	Stephen W. and Daurie J. Larimer	James H. and Beverly J. Markos	Dawna W. and Edward G. Miner	Robert C. and Eleanor R. Newman	Cameron P. Quayle	Cameron P. Quayle
James E. and Jody L. Hull	Roxie R. and Steven Jones	G. Eugene and Sue A. Larkin	Janice Marriott-Dalfors	Randy K. Mitchell	Sylvia Newman and Robert S. Fudge	Cindy S. and Dan M. Quinn	Cindy S. and Dan M. Quinn
Rich H. Humpherys	Stephen M. and Leesha A. Jones	Sharon E. and William L. Larkin	Richard B. Marsh	Edith and Thomas Mitko	Madalyn L. and Robert T. Newswander	Helen S. Rabe	Helen S. Rabe
John L. and LaDawn Hunter	Megan and David O. Jones	Amanda K. Larsen	Robert L. and Bonnie L. Marshall	Bruce Miya	Inga M. and Kelly P. Newton	Steven L. and Ann Rackham	Steven L. and Ann Rackham
Marianne Hunter	Todd M. and Stephanie K. Jorgensen	Kent W. and Brenda L. Larsen	Aiko L. Martin	Abel M. and Lauren Mkina	Samuel P. Newton	Kathy A. and Joseph G. Radle	Kathy A. and Joseph G. Radle
Ronald K. Hunter	Jason Joy	Georgia B. Larson	Carlene W. Martindell	Robert L. and Suzanne S. Moesinger	Florence F. and Kent C. Nichols	Steven Randle	Steven Randle
Benjamin J. Huppi	Stephen P. and Annette L. Judd	James H. Larson	Laurel M. and Manuel F. Martinez	Kerry W. Moffett	Kenneth L. and Barbara Nichols	Kristin N. and Nick R. Radulovich	Kristin N. and Nick R. Radulovich
Douglas R. and Kathleen L. Hurst	Dana Juergens	Jay Larson	Nancy E. and Richard H. Marty	David R. and Lydia Molina	Lisa M. Nichols	Karen M. Raleigh	Karen M. Raleigh
Barton P. and Geni R. Hyde	Treg A. and Jennifer Julander	Lex G. Larson	Mary G. Mata	Lynda M. and Richard L. Money	Michael J. and Jodi B. Nichter	Michael L. and Jolyn D. Raleigh	Michael L. and Jolyn D. Raleigh
Steven K. and Myrtle T. Hyer	Geraldine M. Junk	Freda R. Lasley	Scott and Angela Mathewson	Christine K. and David Monson	DeAnn and Alastair Nicol	Victoria A. Ramirez	Victoria A. Ramirez
Shinji and June Ichida	Michael S. and Kathryn A. Junk	Eric D. Last	Andrew H. and Shawney L. Mathis	J. Michael and Darlene B. Monson	Curtis J. and Kristie J. Nielsen	Robert G. and Teresa M. Ramsey	Robert G. and Teresa M. Ramsey
Patricia G. Ingoldsby	Jason A. and Julie Kakazu	Vardell Laursen	A. Rand and Marilyn Matthews	Dennis L. and Kathleen M. Montgomery	Parivash B. and Buddy R. Nielsen	Ellen Rantz	Ellen Rantz
Marion P. and Janice T. Ingram	Ann C. Kap	Jeffrey A. Lavallee	Clair C. Maughan	Michael D. and Cynthia A. Montgomery	Peggy P. and F. Stanley Nielsen	Brent C. and Jane D. Rasmussen	Brent C. and Jane D. Rasmussen
Rainie L. Ingram	Richard G. Kaser	Jason E. Law	Lowell S. and Joyce B. Maw	Shirley Montgomery	Sherry Nielsen	Lanny P. and Claudine Rasmussen	Lanny P. and Claudine Rasmussen
Lisa P. and Wayne D. Isaacs	Richard Keil	Dawn M. Lawler	Oscar F. Maxey	Frank J. and Kathleen M. Montierth	Virginia M. and Jean G. Nielsen	Luke D. Rasmussen	Luke D. Rasmussen
Chizuko and Tomiye Ishimatsu	John E. and Dana D. Keiter	Jeffry T. and Beth Lawley	Tyson Maxfield	Derek R. Moody	William O. and Sandra Nielsen	Mark and Marsha Rasmussen	Mark and Marsha Rasmussen
Patricia J. Ishmael	Shane Keller	Angela O. Layton	John D. and Betty O. Mayer		Brent C. and Connie M. Nielson	Gail M. and Mike J. Ravenberg	Gail M. and Mike J. Ravenberg
Matthew A. Isom	Joan F. and George D. Kelly					Anna C. Ray	Anna C. Ray



JON MCBRIDE

Stephen L. and Georgia R. Richey
J. Neal and Stephanie S. Richter
Allison and Bruce J. Riddle
Leanna G. and Scott L. Riddle
Donna L. and Mark W. Rigby
Michael B. Rigby
Gloria P. Rippon
Rod P. and Diana J. Rippon
Ralph E.* and Lonna P. Rivera
Jared W. and Maribeth Roane
Peter N. and Sherri L. Robbins
William and Paula Robbins
Cynthia L. and Les Roberds
Scott D. and Teresa Roberts
Steven D. and Marianne P. Roberts
Connie L. Robins
Randall C. and Gina Robins
Clay Robinson
Coila P. and Brent A. Robinson
Cynthia B. Robinson
Jessica Robinson
Melvin L. and Nancy C. Robinson
Scott D. Robinson, Sr.
Tracy L. and Lorie Roby
Darlene T. and Francis M. Rogers
Brad L. and Sharon F. Roghaar
Marilee Rohan
Scott H. Rollins
Thomas A., Jr. and Paula F. Rollow
Teresa J. Romo
Katie E. Rood-Smith
Richard L. Roper
Douglas L. and Lindsey D. Rose
Elsie L. and Robert E. Rose
Rodney A. Rose
Diane Rosner
Jackie M. and Ken Rothenbuehler
Brian J. and Erinne G. Roundy
Kevin W. and Teresa G. Rountree
Thomas D. Roybal
Kurtis L. and Joanne M. Ruby
Timothy M. and Carol L. Ruden
Donna T. Ruiz
Eloise M. Runolfson
Craig K. and
Martha Anne H. Rushforth
Bill R. Russell
Dee J. and Diane S. Russell
Jeffery B. Russell
John and Carolyn Russell
Mark A. and Erin K. Russell
Steven Ryerson
Florence E. Sadler
Manuel A. Saine
Jane B. Sakashita
Walter and Loy* Salazar
Frank L. and Linda K. Salimeno
Nick A. and Melanie R. Salimeno
Lorna G. and Darwin Salisbury
David R. Salmon

Marlene F. and Ralph C. Rhoe
Eric A. Rice
John R. Rice and Miroslawa Matosz
Pamela A. Rice
Clay Rich
Dustin L. Rich
Julie Rich and Deon Greer
Sally A. Rich
Angela F. and Keith W. Richards
Brandon R. and Angela S. Richards
Gayle F. and John D. Richards
Jeannie and Briant Richards
Tamara and Randall Richards
James L. and Anna J. Richardson
S. Kent and JoAnn Richardson
Cecil L. and Leona Richens

Lance D. and Carmen R. Samuelson
R. Earle* and Lorealee G. Sanders
Scott L. and Stephanie L. Sangberg
Carl J. Santoro
Jeffrey P. Sappenfield
Steven F. Sartor
Juergen Sass
Janine L. Sasse-Englert and
Mark Englert
Craig Sata
Donna Sato
Eugene K. and Catherine A. Sato
Brain C. Satterthwaite
Denise R. Sattiewhite
Abelardo Saucedo
Timothy D. Savage

Jeffrey Schaffers
Mark A. and Rachel A. Scharmann
Alan G. and Debra M. Schiffman
Charles L. and JoAnn N. Schmalz
James and Kathryn L. Schmedding
Mark J. and M. Sheila Schmidt
William E., Jr. and Cathy A. Schmidt
Paul H. and Patricia L. Schneider
F. James, Jr. and Bonnie L. Schoenfeld
Margie Schoffstall
Kathryn M. Schriener
Ruth K. Schriock
Lucas R. and
Rebecca Dawn Schulkoski
Bryan R. Schutz
Zenda M. and Paul W. Schwab
Aralee Scothern
Darion D. and Angeleque Scott
Harold E. Scott
Katie F. and Cicero Scott
Ken R. and Susan M. Scott
Kay S. and Robert L. Seamons
Clinton K. Searle
Lindsay and Jacob Seeley
Peggy and John Semrad
Kenneth M. and Pamela Sessions
Thomas R. Sewalson
Sara J. Sexton-Lewis and
Kent S. Lewis
Peggy and Warren Seyfert
Adelbert J. and Patrice Shaffer
James and Rebecca Shapiro
Don P. and Patricia J. Shaub
Dennis C. and Dianne K. Shaw
Richard A. Shaw
Leanne R. Shay
Julie and Blair Sheffield
Janis V. and Christopher J. Shelton
Alisha Shepherd
Christine Sheridan
LaRaye C. and Michael G. Sheridan
Linda and Bryan K. Sherman
Eldon R. Sherwood
Thomas W. Sherwood
Alyce W. Shiba
Scott J. Shields
Kenichi K. and Marian T. Shiozaki
Dennis K. and Janet Y. Shiozawa
Devin L. Shipp
C. Christopher and Dianne R. Shoff
Elaine E. Shomer
J. Phil and Sharon L. Shorten
Bryan T. and Cynthia L. Shupe
Delores A. and Gerald L. Shupe
Jon E. and Loretta S. Shupe
Brian L. and Julia Shuppy
William T., Jr. and Debra L. Siegel
Mara L. Sikkink
Rosa Lee S. and Noel K. Sill
Sheila Simko
Claudia J. Simmons
Marguerite B. and James Simmons
Billy B. and Rebecca L. Sinclair
Valrena Singer
Brenda S. Singleton
Joan E. Siri
Denise A. and Bradley J. Sisitki
Erika N. Sisneros Wood
Michael Jr., and Nancy C. Sivulich
Todd R. and Sandra Skeen
Ronda Skinner
Ashlee L. Skramstad
John C. Slack
Dale J. and Janice Slade
William B. Slade

Christie A. and Roger Slagowski
Douglas L. and Kathy T. Slagowski
John Sleight
Christine Sloan
Molly A. Small
Benjamin S. and Holly A. Smedley
Shelley and Kent Smedley
Amy and Brian P. Smith
Andrew G. and Marlene R. Smith
Andrew Smith
Brody C. Smith
Charlene K. Smith
Connie L. and David A. Smith
David R. and Marsha Smith
Donna N. and Lynn R. Smith
Glenda L. and Robert R. Smith
Gregory M. Smith
J. Bret and Stacie M. Smith
John Ed and Debbie K. Smith
Kerry W. Smith
Leslie A., Jr. and Jill Smith
Luther H. and DeAnn H. Smith
Margo B. and T. Jackson Smith
Matthew W. and Marcia A. Smith
Richard A. and Jacqueline K. Smith
Ronald L. and Pamela Smith
Shaylee M. Smith
Shay F. and Pat A. Smith
Todd G. and Mary Smith
Cristy L. Sneddon
Bobbi M. and Rodney G. Snow
Emily Snow
Margene H. Snow
Robert C. Soderberg
Kathy H. Sokia
Carol Soucie
Craig B. and Jan B. Southwick
Shari-Lee B. and David C. Sowards
William and Lizabeth Sowders
Don E. and Karen L. Spainhower
R. Edward Spann
Craig L. and Gayle F. Speechly
Cathy A. and Jeffrey D. Spencer
H. Le, Jr. and Deanne S. Spencer
James V. and Louise H. Spencer
Remond Spierer
Teri L. Spiers
Edward B., Jr. and Liliane M. St. Clair
Janice St. Clair Bowen
Brian J. and Annette R. Staffanson
Craig H. and Nancy P. Stagg
John E. and Sandra G. Stait
Richard H. and Ranae Stallings
Benjamin W. and Gloria A. Standing
Brady D. Standley
Kenneth J. and Evona B. Stanger
L. Winn and Blanche C. Stanger
Judee R. and Charles C. Stanley
Marsha R. Stanton
Lynda S. Stark
John R. and Colleen B. Starley
Nathan J. Starley
Shirley D. Starley
Stacey and Nathan J. Starley
Kaylene H. and Scott F. Steele
Shawn R. and Amy S. Steele
David J. and Debra J. Steffgen
Michael A. and Debbie S. Stein
Mark A. Steinhauer
Camille D. Stenbridge
Stephen E. Stene
Spencer E. Steoger
Anna L. and Gary L. Stephens
Paul D. Stephens
Keith D. Stephenson
John M. and Brooke L. Sterling

Dorcas and Thomas Stevens
Virginia A. Stevens
Elda J. Stevenson
F. Dee and Beverly F. Stevenson
Robert Stevenson
Edward B. and Carol M. Stewart
James R. Stewart
R. Lynn and Susan P. Stewart
Betty A. Stewart-Moore and
Willie L.F. Moore
Gary and Debbie Stidham
David P. and Rebecca Stireman
James E. Stitt
Eileen and Dorian M. Stoker
Jared J. Stoker
Kathleen Stokes
Linda L. and Don N. Stokes
Lester L. and Grace Stone
Steven D. Stones
Frank D. and Marian H. Storey
Marty and Staci K. Stout
Michael S. and Chandra L.
Streadbeck
Christine L. and Stephen P. Streeter
Ellen R. Stringham
Carol F. Stromberg
Gary L. and Cheryl P. Strong
Linda P. and Melvin E. Strong
Lynn C. Strong
Scott F. and Michele C. Strong
Michael W. and Chrisinte E. Stroud
Parry L. and Rhoda Struhs
Daniel S. Stuart
Mark E. and Christine H. Stuart
Robert M. and Roxanne M. Stuart
Danny J. Stuber
Mahalingam and Sheela Subbiah
Diana L. Suddreth
Beverly J. and Kirt Sudweeks
Alice S. and Harry Suekawa
Barbara A. and Edmond R. Summers
Josephine G. Suttlemyre
Mark S. and Julie Svoboda
Kathryn T. Swain
William C. Swan
Carlyn S. and Richard A. Sweet
Michael and Vicky Sweet
Jay C. and Carolyn G. Swenson
Janice St. Clair Syme
Daniel A. Tabish
Douglas B. Tabor
Alden A. and Charlene W. Talbot
Walter D. and Dorleen Talbot
Kenneth T. and Myra F. Tams
Dotty Sue Tanner
Whitnie A. Tate
Brent L. and Pamela C. Taylor
Brian L. Taylor
Bryan Taylor
Christine W. Taylor
Diane L. and Lee Taylor
Edward E. Taylor
Frank W. and Lucy C. Taylor
Jacqueline H. and Denzel E. Taylor
James S. Taylor
James E. and Barbara B. Taylor
K.P. and K.W. Taylor
Karma and Kenneth Taylor
Kevin Taylor
Linda S. and E. Norman Taylor
Mark and Linda Taylor
Norman D. and Dorothy Taylor
Robyn W. and Paul A. Taylor
Shay Taylor
Stanton M. and Shirley A.* Taylor
Todd R. Taylor

John B. and Alicia M. Tebbs
Marjorie R. and Robert Tegeder
Jena Temple
Jeffrey R. Tenen
Kevin R. and Jill A. Terry
Edward B. and Carol M. Stewart
James R. Stewart
R. Lynn and Susan P. Stewart
Betty A. Stewart-Moore and
Willie L.F. Moore
Gary and Debbie Stidham
David P. and Rebecca Stireman
James E. Stitt
Eileen and Dorian M. Stoker
Jared J. Stoker
Kathleen Stokes
Linda L. and Don N. Stokes
Lester L. and Grace Stone
Steven D. Stones
Frank D. and Marian H. Storey
Marty and Staci K. Stout
Michael S. and Chandra L.
Streadbeck
Christine L. and Stephen P. Streeter
Ellen R. Stringham
Carol F. Stromberg
Gary L. and Cheryl P. Strong
Linda P. and Melvin E. Strong
Lynn C. Strong
Scott F. and Michele C. Strong
Michael W. and Chrisinte E. Stroud
Parry L. and Rhoda Struhs
Daniel S. Stuart
Mark E. and Christine H. Stuart
Robert M. and Roxanne M. Stuart
Danny J. Stuber
Mahalingam and Sheela Subbiah
Diana L. Suddreth
Beverly J. and Kirt Sudweeks
Alice S. and Harry Suekawa
Barbara A. and Edmond R. Summers
Josephine G. Suttlemyre
Mark S. and Julie Svoboda
Kathryn T. Swain
William C. Swan
Carlyn S. and Richard A. Sweet
Michael and Vicky Sweet
Jay C. and Carolyn G. Swenson
Janice St. Clair Syme
Daniel A. Tabish
Douglas B. Tabor
Alden A. and Charlene W. Talbot
Walter D. and Dorleen Talbot
Kenneth T. and Myra F. Tams
Dotty Sue Tanner
Whitnie A. Tate
Brent L. and Pamela C. Taylor
Brian L. Taylor
Bryan Taylor
Christine W. Taylor
Diane L. and Lee Taylor
Edward E. Taylor
Frank W. and Lucy C. Taylor
Jacqueline H. and Denzel E. Taylor
James S. Taylor
James E. and Barbara B. Taylor
K.P. and K.W. Taylor
Karma and Kenneth Taylor
Kevin Taylor
Linda S. and E. Norman Taylor
Mark and Linda Taylor
Norman D. and Dorothy Taylor
Robyn W. and Paul A. Taylor
Shay Taylor
Stanton M. and Shirley A.* Taylor
Todd R. Taylor

Christine A. Vilches
Dan and Elizabeth A. Vincent
James R. and Joan Vogel
Robert L. and Carla J. Vogel
George A. Volinsky
Stephen G. Teuscher
Karen Von Colln
Dejan Vuckovic
Annette and Bruce K. Wade
Barbara and Blaine Wade
David L. and Ronda C. Wadman
Richard L. and Sheyla R. Wager
David L. Wahlen
Elizabeth Wahlquist
Wayne L. Wahlquist
Heather L. and Cory S. Waite
Tiffany L. Walbridge
Daniel J. and Elaine O. Walker
Donald A. Walker
Michael S. Walker
Carl F. Wall
Don W. Wallentine
Phillip A. Walthers and
Mindy M. Boehm
Bernice L. Walton
Kirk C. and Lisa V. Wangsgard
Richard K. Wangsgard
Camille D. Ward
Kent M. and Susan Ward
Marilyn Ward
Beverly R. and Larry M. Wardley
Lisa Warner
Sharon L. and Grant E. Warner
Lee D. and Georgia Warren
Robert D. and Raylin S. Warren
Patricia J. Washington
Reiko and Byron T. Watanabe
Nancy L. and Reed S. Waterfall
Jay R. Waterhouse
Jessica A. Watkins
Gene and Linda Watson
Ronald G. Watts
O. Scott and Susan Wayment
Richard Webb
Leroy G. Weber
David P. and Lynnette Weeks
Jamie J. Weeks
Drew A. and Shauna Weidman
Brent and Mikelle Weil
Mary A. Wells
Troy Wessman
Aaron L. and Emma D. West
Duane R. West
Gerald R. and Barbara G. West
Karen S. West
Renetta West
Kira R. Westbroek
Kent and Jacalyn H. Westergard
Paula S. and N. Seth Weston
Lizbeth S. and Blair Whatcott
Holly and Bryce Whear
Maury D. Wheatley
Carolyn E. and Boyd P. Wheeler
Ronald O. Wheeler
Wendy and Ken Whipp
Quinn T. and Hope V. Whitaker
Clarence L. and Barbara C. White
Dan J. White
David L. and Shauna White
Emmett D., Sr. and Claudia R. White
Judy A. and Larry M. White
Robert R. and Carolyn R. White
Trudy A. and Kent H. Whiteman
George R. and Carma L. Whiting
Tara L. and Brandon J. Whiting
Marietta O. Whitney
Dean V. and Dianne J. Wiberg

Janice Wiechmann
 Kay and Glenn J. Wiese
 Beverly Wilcox
 Connie C. and Bert G. Wilcox
 Mitchell J. and Jerelyn B. Wilcox
 Stephanie B. and Michael B. Wilcox
 Leo L. Wild
 Dana L. and Steven J. Wilde
 Jan R. and Pat Wilde
 Michael S. and Tammy Wilder
 Casey L. Wilkerson
 Mark D. Wilkins
 Chad A. and Carol E. Wilkinson
 Desica L. Willard
 Bradley A. Williams
 Dallin J. and Amanda R. Williams
 Jeffrey D. and Annette P. Williams
 Judy L. Williams
 Katharin S. Williams
 Mary A. and Fred N. Williams
 Megan E. Williams
 Zachary A. and Aimee A. Williams
 Tammie Williams-Mansuy
 Lamar and Jacqueline Willamson
 David G. and Brenda K. Willie
 Johnny E. and Debra Willis
 Kenneth T. and LeAnna Willmore
 Michael Wills
 David M. Wilson
 Gary H. and Jean S. Wilson
 Joan M. Wilson
 Judith A. and Blaine J. Wilson
 Judith Anne Wilson
 Maryonne A. Wilson
 Raymond T. and Jennie L. Wilson
 Sara M. and Aaron J. Wilson
 Shelley Wilson
 Tonia J. Wilson
 Arlene Wilson-Toone
 Tiffany H. Winchester
 Jerry L. and Bonnie K. Wind
 Rick D. Windley
 Darcy G. and Rosemarie Wingo
 James L. Wold, Jr.
 Paul B. and Carolyn Wold
 Stanley M. Wolf
 Alan J. Woodall
 Jennifer M. Woodfield
 Shon and Suzi Woodland
 Angie J. Woodring
 Peggy Woods
 Ronald A. and Natalya V. Woodward
 Larry C. and Christie V. Woolsey
 Tiffany M. and Jon Wozzley
 Julie L. and Troy L. Workman
 Nigatu T. Workneh
 Roger S. and Connie J. Worthen
 Damion J. Wright
 Janith C. and Grant L. Wright
 Nelson E. and Nancy L. Wright
 Teresa D. Wright
 Jeannie Yamashita
 Glen N. and Nanette K. Yonetani
 Patricia A. York
 Adam M. Yost
 Kathryn J. Young
 Travis F. and Miriam E. Young
 Matthew W. Youngberg
 Darryl E. and Judy A. Zaccaria
 Larry W. Zaugg
 Francis L. Zedney
 Scott J. and Fran J. Zielske
 Jolene S. and Chad Zito

ORGANIZATIONS
 AC Team Clean
 Accounting & Financial Services, Inc.
 The Albertelli Revocable Living Trust
 Law Office of Christopher F. Allred
 Alpine Sports
 American Express Foundation
 ARCO, Inc.
 The Arslanian Family
 Partnership, Ltd.
 Asian Foods and More
 Mark G. Ballif, MD
 Bangkok Garden Restaurant
 Bank of America Charitable
 Foundation
 Bart's Signs Plus
 Jeffrey D. and Annette P. Williams
 Judy L. Williams
 Bountiful Mazda
 Brender House
 Brent Brown Toyota
 Child Culture Club
 The Church of Jesus Christ
 of Latter-day Saints
 N.O. 7th Ward
 Citta, Inc.
 Comfort Inn
 Complex Fabricators, Inc.
 Controfab, Inc.
 COR Performance, LLC
 Costa Vida Bountiful
 Country Hills Chevron
 Cox Automotive and Sports
 Dave R. Grant Hay, Inc.
 Deseret Land Design, PC
 Lynne F. Doi Living Trust
 Earthworks Landscaping Services
 Energy Insurance and Bonds
 Ensign Toyota
 Ericksen Research & Development
 Excel Construction & Development
 Fantasie Impromptu, Inc.
 Farr, Kaufman, Sullivan, Jensen,
 Medsker, Olds & Nichols, LLC
 The Lou Jean Flint Family Trust
 Brett Haycock Committee To Elect
 For Sheriff
 Hersh Painting Contractors
 Holiday Park Corporation
 Home Depot-Layton
 Home Depot-Ogden
 Home Depot-Riverdale
 Home Depot-Salt Lake City
 Finn O. Horve, DDS and
 Diane A. Horve, RDH
 Iverson and Larsen Dental, Inc.
 J & V Enterprises, Inc.
 David W. Jackson Studio, Inc.
 Jerry's Appliance Repair
 Joe's Diesel
 Judd Paterson Photography
 Kansas Kiwanis Foundation, Inc.
 Kapp Construction &
 Development Co., Inc.
 Larry H. Miller Bountiful
 Chrysler-Jeep-Dodge
 Larry H. Miller Ford Salt Lake City
 Larry H. Miller Honda
 Larry H. Miller Toyota
 Larry's Pool & Spas
 Lean Werks, LLC
 Lighthouse Research &
 Development, Inc.
 Lowe's Home Improvement
 Warehouse
 Maddox Ranch House, Inc.
 Mallard Law Office PC

Mark Miller Toyota
 Maxway
 McCune Trucking
 Midtown Community Health Center
 Midway Auto
 Mountain Home Physical
 Therapy, PC
 Nalder Special Living Trust
 Norlander's Sons Lawn Care
 Jeff Olsen Insurance Agency, Inc.
 Olson Family Trust
 Orthodontics Exclusively
 Paul Freed Enterprises
 Planned Outdoor Living, Inc.
 Platinum Image Salon & Day Spa, LLC
 RJ Quality Solutions
 Jerry Shaw, Orthodontist PC
 Stella & Dot
 Sun Communications
 TJ Trailers
 Union Grill
 VanCott, Bagley, Cornwall
 and McCarthy
 Wall 2 Wall
 Wangsgards Market & Bakery
 Wasatch Peak, Inc.
 Wasatch Pharmacy Care
 Jay T. Wells, Inc.
 Hyrum Darrell Woods M.D., P.C.

Legacy Society

The following benefactors support Weber State University's mission through charitable bequests, gift annuities, insurance and trusts. We appreciate these thoughtful donors whose gifts will come to the university after their lifetime.

August L. Ahlf*
 Barbara B. Anderson
 H. DeWayne and Jill B. Ashmead
 Mark Evans* and Lola G. Austad
 Ronald M. and Nora L. Axton
 Carl N. and Lorna W. Barker
 Linda M. and Dennis J. Barton
 Jim S. Bateman
 Robert L. Bateman
 Glen J.* and Beverly Behling
 Karl B. and Kathy Behling
 George L. and June B. Bell*
 Mark A. and R. Carol Biddle
 LuJean W.* and Marilyn B. Blakeley
 Norma R. Blaser
 Rodney H. and Carolyn (Mitzi) Brady
 Carlos V. and Sherie Calles
 Kelly J. and Kimberly Calvert
 LaVon B. Carroll
 O. Reuel and Florence S. Child*
 Rex and Shana Child
 Gary E. and Crystal Close
 William J., III and Raelene B. Critchlow
 Faye B. Cummings
 C. Gerald* and Joyce H. Dahlberg
 Kenneth* and Leola L. Davidson
 Thomas F. and Nancy L. Davidson
 Bruce and Valerie Davis

Robert H. DeBoer
 Thomas D. Dee*, II Family
 William W., V* and C. Anne Dodgson
 William R. and Verna M. Egbert
 Marsha Ferrin
 Jeffrey C. and Nancy E. Flamm
 Kathleen Ford
 James R.* and Patricia B. Foulger
 Sid W. and Mary Foulger
 Edie George
 John B. and Geraldine W. Goddard
 L. Clifford and Elizabeth F. Goff
 G. Craig and LeAnne P. Gundy
 Alan E. and Jeanne N. Hall
 Norma J. Hansen
 Frank B. and Marcie L. Harvey
 LaMar J. and Jean W. Harvey
 David H. Haun
 Margie L. Haviland
 Allen N. and Neva H. Henderson*
 Nereyda and Christopher Hesterberg
 John S. and Anne H. Hinckley*
 Darlene H. Hobson
 Elliot J. and Susie G. Hulet
 Kristy L. Jones
 Linda B. Jones
 Chris L. Jorgensen
 Edward E.* and Kathryn H. Kammeyer
 Keith R. and Janet Hobbs Kappes
 James E.* and Norma A. Kier
 Kenneth E.* and Ina Mae Knapp
 Ross F. and Becky C. Knight
 John A. and Telitha E. Lindquist
 John E. Lindquist
 Kathryn Lindquist and James R. Moore
 Jim W. and Bonnie C. Lochner
 George H., Jr. and Beth F. Lowe*
 Helen J. Lundak
 Thomas J. Mathews
 Laura E. May
 Chloe D. Merrill
 Norma and Daniel Meyers
 F. Ann Millner
 Marilyn E. Modling
 Donald M. and Barbara B. Moore
 Dean F.* and Jane S. Morrin
 Barry D. and Kathleen S. Mower
 Gerald L. and Bonnie C. Murdock
 Walter F. Murphy, Jr.
 Vivian and Gene Oberg
 Janet S. Oberg
 Flora Ogan
 Layton P.* and Betty J. Ott
 Jack B., Jr. and DeAnne Parson
 John and Dottie Parson
 Scott W. and Allison Parson
 D. Vaun and Marianne D.* Quigley
 Dennis R. and Kristine B. Read
 Harold W. Ritchey*
 C. Kent and Annette M. Russell
 Lamont E. and Marion C. Shupe
 M. Paul and Blanche P. Southwick
 Jim Stavrakakis
 Harold C. and Grace M. Steed*
 Norman C.* and Barbara L. Tanner
 Wallace L.* and Mary Anna C. Taylor
 Alice Telford
 Paul H. and Carolyn L. Thompson
 Doyle C. and Madelyn H. Udy*
 John E. and Mary K. Ulibarri
 Richard O. and Rose Marie Ulibarri
 Ralph P. and Judith H. Vander Heide
 Kelly C. Ward
 Grant H.* and Joyce M. Way
 Clair S. and Joan M. Weenig
 Michelle C. Willie

Ferron D. and F. Stephanie Wimmer
 Bart and Ellen W. Wolthuis*
 Jack W. and Mildred F. Wright*
 Gloria Z. Wurst
 Dale W. and Adele C. Young*
 Seldon O. and Shellie L. Young

In Memoriam

The following donors gave gifts in 2010 in memory of friends and relatives. The university is grateful for these special remembrances.

In Memory of John W. Alexander
 Miyuki I. Endo

In Memory of Robb S. Alexander, Sr.
 Thomas E. and Christine Abdenour
 Robb S., Jr. and Camille B. Alexander
 Barbara G. and Michael* Avondet
 Mark A. and R. Carol Biddle
 Thomas F. and Nancy L. Davidson
 Christine M. Demko
 Gerald E. and Janice I. Dickson
 Margie E. and Robert C. Esquibel
 Barbara S. Felt Revocable Trust
 The Spence P. Felt Family; Barbara and
 Spence, Paul and Mary Ellen, Doug
 and Kathy and Marianne

Edie George
 Bryan and Ann Gilbert
 Darlene H. Hobson
 Holiday Park Corporation
 Carol P. Jamison
 C. Diane and Kevin R. Jones
 Mitsuko Mitzi Kawaguchi
 Lisa W. Largent
 Brad M. and Pauline S. Larsen
 Kathryn Lindquist and James R. Moore
 G. Val and Karen B. Lofgreen
 LaPriel C. Loney
 F. Ann Millner
 Leslie R. and David G. Moore
 Brad L. and Camille Mortensen
 Preston P. Nibley
 Virginia M. and Jean G. Nielsen
 Donald V. and Jackie J. Nye
 Rebecca Ory Hernandez and
 Michael W. Hernandez

Carla J. Price
 Ellen Rantz
 Timothy M. and Carol L. Ruden
 Lorna G. and Darwin L. Salisbury
 Richard A. and Jacqueline K. Smith
 Sandra S. and Melvin R. Sowerby
 Don E. and Karen L. Spainhower
 Kelly A. and Tom Stackaruk
 Josephine G. Suttlemyre
 Various Donors
 Billy R. and Judy B. Witcher
 Julie L. and Troy L. Workman

In Memory of Merle E. Allen
 Margie E. and Robert C. Esquibel
 G. Val and Karen B. Lofgreen
 F. Ann Millner
 Leslie R. and David G. Moore
 Vance C. and Nancy H. Pace

In Memory of Carl Andra
 Jean H.A. Miller

In Memory of Dorothy Irene Baker
 Jone P. and Richard S. Douglass

In Memory of W. Dean Benlap
 Dean F. and Mary C. Luddington

In Memory of Marjorie Rhodes
 Alvord Bigelow
 Child Culture Club

In Memory of Courtney M. Bird
 Ezra T. Clark Family Living Trust

In Memory of Elna Richards Bischoff
 Jean Anne Waterstradt

In Memory of Todd E. Blair
 Joseph H. Florence
 G. Val and Karen B. Lofgreen

In Memory of Zella C. and Seth Blair
 Joseph H. Florence
 G. Val and Karen B. Lofgreen

In Memory of Carol A. Bosley
 Richard O. and Joan C. Petty

In Memory of Paul W. Bott
 G. Val and Karen B. Lofgreen
 F. Ann Millner

In Memory of Marion B. Brady
 Jean Anne Waterstradt

In Memory of James Briley
 Lucia D. Browning
 G. Val and Karen B. Lofgreen

In Memory of John M. Bruckner
 Ron J. and Sandra H. Jensen
 Gail and Michael L. Niklason

In Memory of Helen Frances
 Wattiv Burton
 Frances W. Burton Foundation

In Memory of LauRene T. Buswell
 Ethel M. and J. Robert Bullock
 First National Bank
 Frank H. and Norma T. Gardner
 G. Val and Karen B. Lofgreen
 Jocelyn J. Marberger and Family
 James H. and Beverly J. Markos
 F. Ann Millner
 Shirley Montgomery
 Joyce L. Morris
 Nalder Special Living Trust
 LaRaye C. and Michael G. Sheridan
 Marjorie V. Strand
 The T. Rowe Price Program
 for Charitable Giving

In Memory of Shirley M. Call
 G. Val and Karen B. Lofgreen

In Memory of Nancy J. Clark
 Eugene G. and Vicki G. Bozniak
 Jeanine Casper
 Stephen L. Clark
 Kari L. and Jeff L. Fomby
 Debra Titmus
 Various Donors

In Memory of Martha H. Collett
 George W. Ballingham
 Mary Lynne Barlow

Kathy Collett
 Kenneth* and Leola L. Davidson
 Thomas F. and Nancy L. Davidson
 Kathleen S. Holley
 Linda K. Holley
 Adele Ray Koziar
 Max D. Lamph
 Gloria W. McNally
 F. Ann Millner
 Kathleen G. Newey
 Jack H.* Noorda

In Memory of Leslie Combe
 G. Val and Karen B. Lofgreen

In Memory of Jeanne Cope
 Margie E. and Robert C. Esquibel

In Memory of Yvonne Ricks
 Pratt Cottle
 G. Val and Karen B. Lofgreen

In Memory of R. Keith Cox
 Robb S., Jr. and Camille B. Alexander
 Robert R. and Audrey N. Beishline
 DeWayne M. and Carol J. Brockman
 Joanne F. and Curtis Christensen
 Patricia Comarell
 Wendy D. Compton
 Julie Cowley
 Connie A. Cox
 Cox Automotive and Sports; Sam and
 Bobby, Branch and Dinah, Eddie and
 Lisa, Randy and Claudean, and Ron
 and Tammy

Gregory L. and Caitlin K.
 Gochmour Family
 Jeannette M. and William J. Graham
 Paulette V. and William N. Herman
 Faye K. Kenny
 Helen M. and Joseph P. Kenny
 Paula R. and Joseph Kenny
 Susan Krantz
 L. Brent and Trisha Levetan
 Sharon F. Macfarlane
 Sharon B. and Gary C. Mikkelson
 F. Ann Millner
 Ogden City Corporation
 Patrick E. Poce
 Thomas J. Powers
 Frank L. and Linda K. Salimeno
 Russell G. and Lynnette J. Thorne
 Amanda R. and Todd Thorpe
 Myles E. Toliver
 Paul Lyman, III and Anne M. Wattiv
 Pam Wixom
 Angie J. Woodring

In Memory of Lewis B. Cragun
 G. Val and Karen B. Lofgreen

In Memory of Brent T. Crompton
 Ken W. and Cynthia Bick
 Valarie W. Eccles
 Ronald H. and Georgia H. Erickson
 Julie S. Ferreira
 Marilyn Junk
 Michael S. and Kathryn A. Junk
 Jill M. Smith

In Memory of Thomas D. Dee, II
 Robb S., Jr. and Camille B. Alexander
 James A. Bird
 Carole J. Haun
 Chloe D. Merrill
 Judith P. Mitchell
 Leslie R. and David G. Moore
 Jack L. Rasmussen
 Don E. and Karen L. Spainhower

In Memory of Bertha Donaldson
 Eugene D., Jr. and Suzanne C. Phillips

In Memory of Vera E. Eccles
 Leslie R. and David G. Moore

In Memory of Dr. John M. Elzey
 Caril R. and LeRoy D. Jennings
 Sharon E. and William L. Larkin

In Memory of David Evans
 Jean Anne Waterstradt

In Memory of Traci Tribe Frahm
 G. Val and Karen B. Lofgreen

In Memory of Norman B. Giles
 G. Val and Karen B. Lofgreen

In Memory of Constance Gomberg
 WSU Human Resources

In Memory of K. Stan Greenhalgh
 Kathy J. Edwards and Donald K. Keipp
 F. Ann Millner
 Brad L. and Camille Mortensen

In Memory of Geraldine L. Hansen
 Maryonne A. Wilson

In Memory of June Laverne
 Hadley Heiser
 Child Culture Club

In Memory of Marvin Hoggan
 G. Val and Karen B. Lofgreen

In Memory of Jay M. Holmes
 G. Val and Karen B. Lofgreen

In Memory of Burton Hoopes
 Eric L. and Stephanie L. Christensen

In Memory of Sherwin W. Howard
 David H. and Bonnie D. Jacobs

In Memory of Leonard R. Humphreys
 Joen E. Humphreys

In Memory of Helen Jacobs
 Mark A. and R. Carol Biddle

In Memory of Louise Jacobs
 Mark A. and R. Carol Biddle
 Elaine C. and James T. Luhn

In Memory of Arthur (Art) Jacobson
 G. Val and Karen B. Lofgreen

In Memory of Robert E. James
 Robb S., Jr. and Camille B. Alexander
 Darlene H. Hobson

In Memory of Bruce C. Jasper
 G. Val and Karen B. Lofgreen

In Memory of Ilene C. Jeppson
 G. Val and Karen B. Lofgreen

In Memory of Cecil L. Jorgensen
 Marjorie V. Strand

In Memory of Cora Kasius
 Howard K. and Melissa P. Achter
 Jack E. and Mary Ann Allen
 Gordon T. and Sharon W. Allred
 Danae D. and Todd L. Anderson
 Tadd M. and Linda Anderson
 William V. and Betty Bate
 Ila J. and Robert W. Belt
 Colleen K. Bergeson
 Cynthia K. Beynon
 Kenneth A. and Heidi S. Bird
 Bryon S. Winn and Mauria B. Brough
 Ronald W. and Karen L. Buhrlay
 Jeffrey J. and
 Katherine S. Charlesworth

Leo S. and Susan Chidester
D. A. and Mary C. Chivers
Kami A. and Dean R. Clark
Laura E. Clark
Douglas R. Clawson
Sandi Clemens
Nancy M. and Lloyd B. Cottrell
Joelle M. and Brian W. Creager
Aaron D. and Ameer N. Denny
Janette Dietz
Thomas F. Duffy
Marlees Dunn
Shanna L. and Larry Francis
Kristine A. and Robert G. Geier
Marie Grogan
Keith B. and Saima R. Hadley
Phillip M. and Nancy Hadley
B. John and S. Dianne Hale
Adam and Annette Hall
Kristy M. Hansen
Kent S. and Joni L. Harris
Spence F. Hebdon
Scott G. and Rana Hughes
Ivonne Jensen
Matthew S. and Heather C. Jensen
Kevin L. and Darlene S. Johnson
Megan and David O. Jones
Stephen M. and Leesha A. Jones
Todd M. and Stephanie K. Jorgensen
Dana Juergens
Peter J. Kasius
Jacqueline L. Kofoed
Jeffrey S. and Angela M. Kunz
Jay Larson
Eric D. Last
Tracy W. and Lisa H. Lay
Angela O. Layton
Trevor J. and Jennifer MacDuff
Laurell M. and Manuel F. Martinez
Angela D. and Chad McLean
Katarina K. Melki
Eleanor M. Miller
Samuel P. Newton
Linda R. and Milo S. Nimori
Hendrik W. and Rachel Ombach
Joe K. Paul
Donni J. Pay
Cindy S. and Dan M. Quinn
Ronald D. and Madonna M. Ray
Myles F. and Patricia G. Reilly
Dustin L. Rich
Michael B. Rigby
Melvin L. and Nancy C. Robinson
Melanie Rose
Manuel A. Saine
Julie and Blair Sheffield
Linda and Bryan K. Sherman
Devin L. Shipp
John E. and Sandra G. Stait
Dorcas and Thomas Stevens
MegAnn Streeter
Darcel D. and Teena J. Stucki
Beverly J. and Kirt Sudweeks
Barbara A. and Edmond R. Summers
Whitnie A. Tate
Ann Taylor
Jacqueline H. and Denzel E. Taylor
Kevin Taylor
Trevor N. Thomas
Sheralyn Watt Thompson
Richard O. and Rose Marie Ulibarri
Stephen K. Vanderwal
Ronald G. Watts
Carolyn E. and Boyd P. Wheeler
Janice and Ashley A. Wiechmann
Beverly Wilcox
Harry E. and Marilyn R. Woodbury

Peggy Woods
Travis F. and Miriam E. Young

In Memory of Waynette M. Kittrelle
Douglas A. W. Mullikin

In Memory of Sudhir Kumar
Raj and Pritiwanti Kumar

In Memory of Eleanor K. Laney
G. Val and Karen B. Lofgreen

In Memory of Steven T. Largent
Lisa W. Largent

In Memory of Naomi B. Larson
Jean Anne Waterstradt

In Memory of Tess G. Lemon
Edna L. and Thomas D. Washburn

In Memory of Dorothy J. Loughton
G. Val and Karen B. Lofgreen

In Memory of Beth F. Lowe
Don E. and Karen L. Spainhower

In Memory of Carl D. Marti, Jr.
Yaeko K. Bryner

In Memory of Alberico Matteucci
Eugene D., Jr. and Suzanne C. Phillips

In Memory of Adrian Maxson

Alpine Church Layton
Mark A. and R. Carol Biddle
Kristin and Mark Campbell
Eydie L. and J. Bradford Deby
Edith Dee Green Charitable Trust
Jennifer and Brad Ewing
Max S. and Suzanne Ferre
Nancy N. and Paul J. Haanstad
Stacie L. Higley
Caril R. and LeRoy D. Jennings
Donald K. Keipp and
Kathryn J. Edwards
Brenda M. and John L. Kowalewski
Barbara E. and Gary U. Lambert
David M. and Pamela Maxson
Mark D. and Carrie Maxson
Becky Jo and Sean F. McShane
Kayleen B. and William Merx
F. Ann Millner
Madonne M. Miner
Gail and Michael L. Niklason
A. Marjukka Olliaainen and
David L. Ferro

Karen C. Owens
Kari K. and David H. Petersen
Van M. Tinkham and Denise L. Shaw
Susan M. and Glenn M. Showers
Ryan L. and Ann M. Thomas
Various Donors
Jessica A. Watkins
Shi-hwa Wang and Yu-Jane Yang
W. Adolph and Mary E. Yankee
Catherine A. Zublin and
Edward Spangler

In Memory of Cyrus M. McKell
Various Donors

In Memory of Patricia J. Mclean
Sherrie Ann Uzelac

In Memory of Steven A. Moore
Julie Christensen
Blake and Michelle Moore
Brad Moore
Brent Moore
Brian Moore
Leslie R. and David G. Moore
Richard O. and Joan C. Petty

In Memory of Kathleen M. Nelson
Deborah Badger
Janice L. Frost
Larry and Maggie Jones

In Memory of Robert L. Newey
Dawn T. Newey

In Memory of Sammy N. Newton
Jean Anne Waterstradt

In Memory of Betty H. Nibley
Carolyn D. Calkins
Lorna D. Hansen
Carol O. and C. Douglas Hinckley
Claude C. Hinckley
Frederick R. Hinckley, Jr.
Paul T. and Sharee M. Kunz
LaPriel C. Loney
F. Ann Millner
Brad L. and Camille Mortensen
MSL Family Foundation
Ellen H. and M. Keith Opprecht
Don E. and Karen L. Spainhower
Paul H. and Carolyn L. Thompson
Utah State University
Linda P. and Brad E. Walton

In Memory of Cody R. Odekirk

Gail O. Baird
Braxton Blake
Coleen Blake
Preston Blake
Nona Brown
Taffy D. Brun
Trevor J. and Sharalyn Christensen
Paul and Mitzi Cragun
Brandon Cutts
John Cutts
Koreeanne Cutts
Spencer Cutts
Gary and Joyce H. Hicken
Betty Jensen
Chloan Kowaluk
Suzanne F. and Steve Meredith
Hua Moore
Lee A. Odekirk and John Cutts
Lloyd Odekirk
Jeannie and Briant Richards
Denise A. and Bradley J. Sisitki

**In Memory of Chieko Chiba
Izuo Ogawa**
Frances E. Cota

In Memory of Lynn J. Parker
Dell S. and Bonnie Adams
Melba Bailey
Phyllis Combe
Lynell L. and Gaylord Gardner
Delma Grimm
Marianne Housley
Ronald K. Hunter
Gene Koga
Thomas C. Kuehls and Jaynie Hirschi
G. Val and Karen B. Lofgreen
Margie Loftus
F. Ann Millner
Vance C. and Nancy H. Pace
Jeffrey R. Tenen

In Memory of Russell F. Parmley
G. Val and Karen B. Lofgreen

In Memory of Ethel Peterson
Karole Crompton
Gary and Jean Evans
Bob and Kay Lopez
Phil and Eileen Palmer
Robert J. and Marian C. Subic

Darlene Wood

In Memory of Diane C. Pugmire
Heidi and Bryon Allen
Alice S. and Forrest B. Allred
Chelsea Anne Bingham
Dixilee M. and James W. Blackinton
Anneli Mae Byrd
Cleveland and Richins
John E. and Jeanne B. Clifton
Mihail Cocos
Jan Doliwa
Margaret A. Dzierzanowski-Pearson
Robab Emami
Fidelity Investments Charitable Gift
Fund
Sandra Fital-Akelbek
Afshin Ghoreishi
Mark and Natalie Hincks
Alexis Pearce
Radene Johnson
Kent O. and Brenda D. Kidman
George Kvernadze
Lighthouse Research &
Development, Inc.
Keith J. and Kristine Luke
Brian McDermott
F. Ann Millner
Eleanor Olson
Matthew J. Ondrus
Protean Consulting, Inc.
Daniel J. and Heidi Pugmire
Diane C.* and Daniel Pugmire
Burke, Ariana, Rylan, Mabry, Eli and
Trevyn Sears
Connie L. and David A. Smith
Diana L. Suddreth
Sandra L. and Edward Tanner
The Kenneth C. Savage
Family Foundation
Various Donors
Nancy Boyington Wade
Phillip A. Walthers and
Mindy M. Boehm
Lamar and Jacqueline Williamson
Michael Wills
David G. Wright
W. Adolph and Mary E. Yankee

In Memory of Robert A. Summers
Julanne K. McCulley
Kelly A. and Tom Stackaruk
Linda E. and Roy D. Thornock
Various Donors

In Memory of Marie Talaga
Alice S. and Forrest B. Allred
Dixilee M. and James W. Blackinton
Anneli Mae Byrd
Mihail Cocos
Robab Emami
Sandra Fital-Akelbek
Afshin Ghoreishi
Kent O. and Brenda D. Kidman
George Kvernadze
Matthew J. Ondrus
Phillip A. Walthers and
Mindy M. Boehm
Michael Wills
W. Adolph and Mary E. Yankee

In Memory of Blanche R. Rasmussen
Julie L. and Troy L. Workman

In Memory of Roger F. Rawson
Ernest C. and Carole F. Baade

In Memory of Mark A. Rhead
Gregory S. Endow and Daryl S. Ragan

In Memory of Janet A. Rueff
Aiko K. and Robert S. Flowers

In Memory of Mary Arlene Saunders
G. Val and Karen B. Lofgreen

In Memory of Mitchell R. Seamons
Connie L. and Allen L. Ball
Shelley Chambers
Ray and Peggy Dustin
Karen and Patrick J. Jankowski
John and Peggy R. Jardine
Mallard Law Office PC
S. Jorge and Kristin Mena
Sherri Nelson
Ray and Joan Parrish
Leslie and Preston Polson
Justin R. Seamons
Smith, Driscoll & Associates, PLLC
James R. and Deanne Upshaw

Shirley T. and James W. Upshaw
Patricia L. Vlahakis
Kimmie J. and Gregory B. West Family
Worst, Fitzgerald & Stover, PLLC

In Memory of Matthew Shepard
Thomas J. Mathews

In Memory of Alta Ellen Roberts Sillito
Jean Anne Waterstradt

In Memory of Linda B. Sillitoe
Jean Anne Waterstradt

In Memory of Norma B. Smith
G. Val and Karen B. Lofgreen
Leslie R. and David G. Moore

In Memory of Richard R. Smuin
G. Val and Karen B. Lofgreen

In Memory of Kelly Stoker
Leslie R. and David G. Moore

In Memory of Harold G. Strand
Marjorie V. Strand

In Memory of Russell Edward Streeper
Eugene D., Jr. and Suzanne C. Phillips

In Memory of C. William Stromberg
James C. and LaRue Beardall
Thomas F. and Nancy L. Davidson
G. Val and Karen B. Lofgreen
F. Ann Millner
Brad L. and Camille Mortensen

In Memory of Robert A. Summers
Julanne K. McCulley
Kelly A. and Tom Stackaruk
Linda E. and Roy D. Thornock
Various Donors

In Memory of Rita P. Taylor
G. Val and Karen B. Lofgreen

In Memory of Carol S. Thornock
G. Val and Karen B. Lofgreen

In Memory of Paul H. VandenBosch
G. Val and Karen B. Lofgreen

In Memory of Ginger E. Wallace
Dean F. and Mary C. Luddington

In Memory of Robert L. West
G. Val and Karen B. Lofgreen

**In Memory of John H. and
Dorothy J. Wikstrom**
Martin J. and Martha S. Wikstrom

In Memory of Melvin H. Wood
G. Val and Karen B. Lofgreen

In Memory of Bertha Workman
June A. Fassler

In Memory of Dane Yeaman
Maryonne A. Wilson

In Honor

*The following donors made
gifts in 2010 in honor of
family and friends.*

**In Honor of the John W. Alexander
Family**
Janet T. Miller

In Honor of Penny Anderson
Clair S. and Joan M. Weenig

In Honor of Joyce Burk
Clair S. and Joan M. Weenig

In Honor of Kim and Diane Butters
Clair S. and Joan M. Weenig

In Honor of Betty Ann Dearden
Clair S. and Joan M. Weenig

In Honor of Colene Eskelson
Clair S. and Joan M. Weenig

**In Honor of John B. and
Geraldine W. Goddard**
Weber State University Foundation

In Honor of Mr. and Mrs. Roy Gray
George L. Buis

In Honor of Neil Hansen
Clair S. and Joan M. Weenig

**In Honor of Aspen A. Henderson,
Nanette Nelson, and
Wyatt L. Packer**
Joseph H. Florence

In Honor of Raj and Priti W. Kumar
Anuradha Kumar and Ralph Hardy

In Honor of Marilyn Langeveld
Clair S. and Joan M. Weenig

In Honor of Bryan Madsen
Clair S. and Joan M. Weenig

In Honor of Wat Misaka
Diane K. Akiyama and
Ray W. Nishikawa
Deborah Badger
Edward and Hazel Boyle
Maya K. and Charles W. Chow
Michiko Crysel

Donna J. Davis
Ichiro and Takeko Doi
Daniel W. and Jean C. Drumiler
Lois B. Erickson
Mitsuru and Taiko Fujinami
Mrs. Roy Tomomatsu
Craig Hamada
Yoshi and K. Hirai
Toshio and Kikumi Hoki
Shinji and June Ichida
Rita N. Inoway
Chizuko and Tomiye Ishimatsu
Jani Iwamoto and Steven Fukumitsu
Judy Iwamoto
Takeo and Fusae T. Iwamoto
Yasuko and Nobuo Iwamoto
Hiro and Elaine Iwasaki
Gayleen Kaneko
Kimi Kasai
Mitsugi Kasai
Mary and C. S. Kawakami
Michiko Kenmotsu
Brenda N. Koga
May S. Koike
Fujie Kunimoto and Karen K. Sato
John A. and Telitha E. Lindquist
Lynn Doi F. Living Trust
Tatsumi and Jeanette Misaka
Wataru and Katie I. Misaka
Yayoi Misaka
Edith and Thomas Mitko
Jim Mitsunaga
Tomio and Junko Mitsunaga
Bruce Miya
Betty Morishita
Christine Munson
Iola B. Murray
Ted and Yeiko Nagata
National JA CL
Linda K. Oda
Richard A. Okabe
Aiko N. Okada
Tubber T. Okuda
Louise M. Oshita
Redcon AE, Inc.
Jane B. Sakashita
Donna Sato
Gene J. and Mariya Sato
Don P. and Patricia J. Shaub
Alyce W. Shiba

Kenichi K. and Marian T. Shiozaki
Marie T. and Art Suekawa
The Grace F. Oshita Family Trust
Russell G. and Lynnette J. Thorne
David Tomomatsu
Mrs. Roy Tomomatsu
Frank E. and Carol C. Tribe
Alice T. Uchida
Frank Ujifusa
Nancy and Cary Umemura
Raymond S. and Yoshiko M. Uno
Lynne N. Ward
Reiko and Byron T. Watanabe
Asa Yonemura
Suzan O. Yoshimura

In Honor of Nancy Oyler
Clair S. and Joan M. Weenig

**In Honor of Vance C. and
Nancy H. Pace**
Karen K. and David Nielsen

**In Honor of Cynthia A. and
Michael A. Palumbo**
Jon Orsborn

In Honor of Kathryn R. Powell
Jean Anne Waterstradt

In Honor of Barbara Siglin
Clair S. and Joan M. Weenig

In Honor of Mac Stevenson
Clair S. and Joan M. Weenig

In Honor of Jeff Stowe
Clair S. and Joan M. Weenig

In Honor of Brian Wangsgard
Clair S. and Joan M. Weenig

**In Honor of Mary Wikstrom and
Andy Grimstad, Thomas Wikstrom,
Martin J. Wikstrom, Martha S.
Wikstrom, Francis M. and Linda M.
Wikstrom and Karen Wikstrom**
Francis M. Wikstrom and
Linda M. Jones
Martin J. and Martha S. Wikstrom

In Honor of Michael Wutz
Kathryn Lindquist and James R. Moore

In Honor of Sandy Youngman
Clair S. and Joan M. Weenig



ROBERT CASEY

Insure a student's future.



Your life insurance is more valuable than you may have imagined.

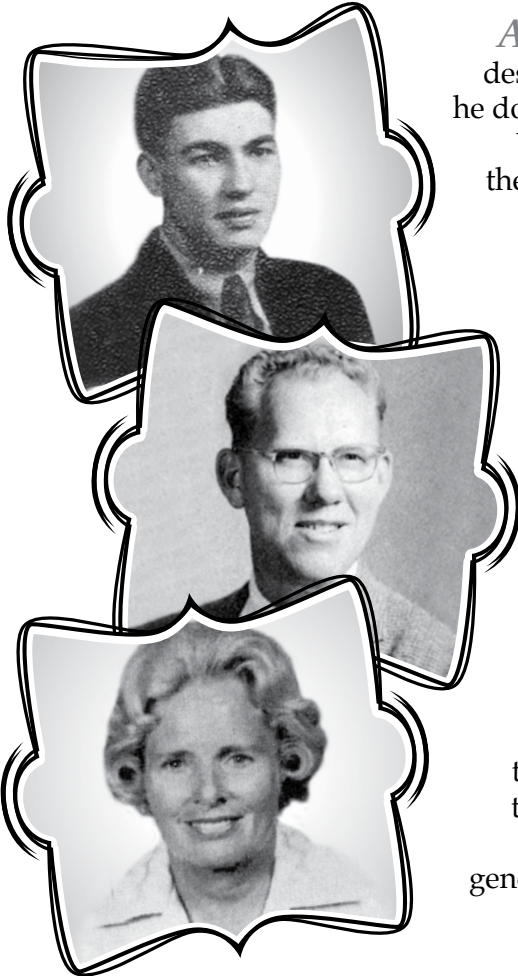

August Ahlf '32 wanted to help deserving students pay for college, so he donated a life insurance policy to the WSU Foundation. When Ahlf died, the proceeds of the policy established a scholarship endowment that will benefit students for years to come.

Clifton Larson, technical education professor from 1943 to 1975, wanted to support his former department. He donated his insurance policy to WSU, where the cash value was used to fund scholarships for current College of Applied Science & Technology students.

When former WSU trustee *Gwen Williams* passed away, the insurance policy she donated to the university funded a scholarship endowment that will allow future generations of students to pursue their academic dreams.

Many of our Weber State University friends have used their life insurance to make significant charitable gifts either during life or at death.

Life insurance can be used in a variety of ways to support Weber State. You can:

- Donate an "unneeded" policy;
- Create a "wealth replacement" plan;
- Designate WSU as a revocable beneficiary; or
- Make a larger gift than you ever thought possible with an installment plan.

To learn how to turn your insurance policy into financial support for future generations of WSU students, with little or no out-of-pocket costs, email dspainhower1@weber.edu or call WSU's Office of Planned Giving at 801-626-6568.