



**URhulumente
weNtshona Koloni**
ImiCimbi yeNkcubeko
nezemiDlalo

ISicwangciso sokuSebenza soNyaka

2017/2018

ISebe leMicimbi yeNkcubeko neMidlalo leNtshona Koloni

ISicwangciso soNyaka seNdlela yokuSebenza

2017/18

**Umhla wokuthiwa thaca
kweyoKwindla 2017**

Ukuba kunokubakho iimpazamo kuguqulelo lolu xwebhu, maze kusetyenziswe uxwebhu lwesiNgesi okulolona kususelwe kulo uguqulelo.

INGABULA-ZIGCAWU

Njengoko sizamela ukufezekisa umbono wobandakanyo lwentlalo, woyilo, wentsebenziswano neNtshona Koloni ehlangeneyo, iSebe leMicimbi yeNkcubeko neMidlalo yenze inkqubela phambili ebonakalayo ekukhuthazeni ukugqwesa nobandakanyo kwimidlalo nenkcubeko ngokusetyenziswa kwezibonelelo zethu ngokufanelekileyo, ngokusebenzayo nangokuzinzileyo, nangothelwano olunobuchule. Ukuya kubuchule nokuyenza iNtshona Koloni ibe liziko lemidlalo nenkcubeko loMzantsi Afrika, siya kuqhubeka ngokuyila imiqathango yokungena nokuthabatha inxaxheba sisininzi, ukuchongwa kwetalente nophuhliso lwamakhono.

ISicwangciso sokuSebenza soNyaka siqinisa imiqathango emiliselweyo ukufezekisa umbono wethu, umnqophiso neenjongo zeqhinga ngokuhambelana nekujoliswe kuko kwindlela yokusebenza kusetyenziswa uhlahlo lwabiwo-mali olwabelweyo kunyaka-mali wama-2017/2018.

Akukho kuthandabuza engqondweni yam kwinto yokuba ekufezekiseni iinjongo zethu ezichaziweyo, siya kujamelana neningeni eyahlukeneyo. Nangona kunjalo, ndinengqiniseko yokokuba amagosa eli Sebe aya kuqhubeka ngokunikezela kwizigunyaziso zethu ukususela kubantu beNtshona Koloni ngololongo olukhulu, ngobuchule, ukuthwala uxanduva, ngemfezeko, ngenguqu nangokusabela.

Esi sicwangciso saphuhliswa ngeengcebiso ezivela kubasebenzi, abachaphazelekayo bangaphandle namaqabane eqhinga yaye siyakusebenza njengesikhokhlo esilungiselelwe iSebe kunyaka ongaphambili. Ndithanda ukunconca igosa ngalinye kulo msebenzi ungundoqo yaye ubalulekileyo yaye ndizimisele ukunikezela ngesikhokhelo sopolitiko kwindlela yethu yokuhlenganisa abantu abahlukeneyo bephondo lethu ngemidlalo nangemicimbi yenkcubeko.

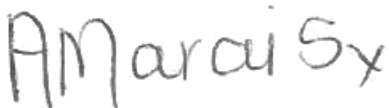

ANROUX MARAIS, MPP

UMPHATHISWA WEMICIMBI YENKCUBEKO NEMIDLALO WENTSHONA KOLONI

KWEYEDWARHA 2017

UTYIKITYO OLUSESIKWENI

Thina, batyikitye ngezantsi, siyaqinisekisa ukuba esi siSicwangciso sokuSebenza soNyaka:

- siqulunqwe ngabalawuli beSebe leMicimbi yeNkcubeko neMidlalo bekhokelwa nguMphathiswa Anroux Marais;
- sicwangcise ngokuhambelana neSicwangciso-qhinga seSebe leMicimbi yeNkcubeko neMidlalo sakutsha nje; kwaye
- siwubonisa ngokuchanekileyo umsebenzi ekujoliswe kuwo elijonge ukuyiphumeza iSebe leMicimbi yeNkcubeko neMidlalo lakufumana izixhobo ezikhoyo kuhlahlolwabiwo-mali lowama-2017/18.

Shaun Julie

UMlawuli woBuchule bokuSebenza noLawulo lweNkxaso

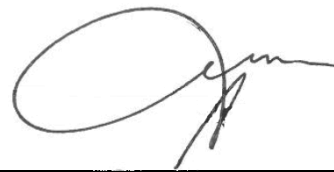

Utyikityo

Brenda Rutgers

IGosalezeMali eliyiNtloko

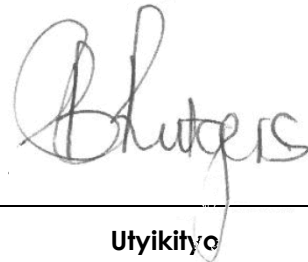

Utyikityo

Brent Walters

IGosa eliNika iNgxelo

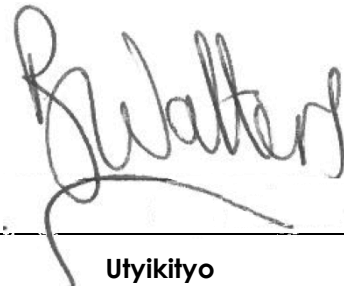

Utyikityo

Yamkelwe:

Anroux Marais

UGunyaziwe oLawulayo



Utyikityo

ISIQULATHO

ICANDELO A: ISISHWANKATHELO ESICWANGCISIWEYO	8
1. Umbono	8
2. Umnqophiso	8
3. Iimpawu zentsulungeko	8
4. IMithetho nezinye iziGunyaziso	8
4.1 Izigunyaziso zoMgaqo-siseko	8
4.3 Izigunyaziso zomgaqo-nkqubo	14
4.4 Izindululo zenkundla ezifanelekileyo	27
4.5 Amalinge omgaqo-nkqubo acwangcisiweyo	28
5. Uhlahlelo loBume	29
5.1 Ubume bokusebenza	31
5.2 Ubume beSebe	42
5.3 Inkcazelo yenkqubo yocwangciso yeqhinga	47
6. Iziphumo ezisekelwe kwiinjongo zeqhinga lokusebenza leSebe	47
7. Uhlaziyo lohlahlo-lwabiwo-mali lowama-2017/18 noqikelelo lwe-MTEF.....	49
7.1. Uqikelelo lwenkcitho	49
7.2. Iintlawulo ezinxulumene neendlela zeenjongo ezijolise kumphumela weqhinga	49
ICANDELO B: IINKCUKACHA ZOMSEBENZI WENKQUBO	50
8. INkqubo 1: ULawulo.....	50
8.1. Iinjongo zeqhinga lokusebenza	50
8.2. Ekujoliswe kuko ngonyaka yinjongo yeqhinga lokusebenza 2017/18.....	51
8.3. ULawulo lomngcipheko	51
8.4. Imisebenzi yenkqubo nekujoliswe kuko ngonyaka nangekota kowama-2017/18....	52
8.5. Ukulungelelanisa ekujoliswe kuko komsebenzi nohlahlo-lwabiwo-mali ne-MTEF.....	53
9. INkqubo 2: IMicimbi yeNkcubeko	55
9.1. Injongo yeqhinga lokusebenza.....	55
9.2. Ekujoliswe kuko yinjongo yeqhinga lokusebenza kowama-2017/18	56
9.3. ULawulo lomngcipheko	57
9.4. Imiqondiso yoMsebenzi weNkqubo nekuJoliswe kuko ngonyaka nangekota kowama-2017/18	59
9.5. Ulungelelaniso lokujoliswe kuko komsebenzi nohlahlo-lwabiwo-mali ne-MTEF	62

10.	INkqubo 3: IiNkonzo yamaThala eeNcwadi noLondolozo lweeNkcukacha eziBalulekileyo.....	64
10.1	Injongo yeqhinga lokusebenza.....	64
10.2	IiNjongo zeqhinga nekujoliswe kuko kowama-2017/18	65
10.3	Ulawulo lomngcipheko	66
10.4	Umsebenzi wenkqubo nekujoliswe kuko kowama-2017/18	67
10.5	Ulungelelaniso nekujoliswe kuko komsebenzi nohlahlo-lwabiwo-mali ne-MTEF.....	71
11.	INkqubo 4: IMidlalo noLonwabo.....	73
11.1	Injongo yeqhinga lokusebenza.....	73
11.2	INjongo yeqhinga nekujoliswe kuko konyaka kowama-2017/18.....	75
11.3	Ulawulo lomngcipheko	75
11.4	.Umsebenzi wenkqubo nekujoliswe kuko konyaka kowama-2017/18	77
11.5	Ulungelelaniso lokujoliswe kuko komsebenzi nohlahlo lwabiwo-mali neMTEF.....	80
	lingqikelelo zenkcitho	80
	ICANDELO C: UNXULUMANO NEZINYE IZICWANGCISO	82
12.	Unxulumano nezicwangciso zexesha elida zezibonelelo nezinye izicwangciso ezikhulu.....	82
13.	Izibonelelo-mali ezinemiqathango	82
14.	Amaqhumrhu kaRhulumente	89
15.	UThelelwano lukaRhulumente nolwaNgasese	89
	ISIHLOMELO A: IINGUQU KWISICWANGCISO-QHINGA	90

Izifinyezo

ASGC	Umdlalo woTshintsho lwasekuphumeni kwesikolo
CASMIS	IMicimbi yeNkcubeko neNkqubo yeNgcaciso yoLawulo
CFO	IGosa eliPhezulu lezeMali
DAC	ISebe lezoBugcisa neNkcubeko leSizwe
DCAS	ISebe leMicimbi yeNkcubeko neMidlalo
Ce-I	Iziko leNguqu yeKhompyutha
DORA	UMthetho wokwaHlulwa kweNgeniso (ngonyaka)
DPSA	ISebe leNkonzo kaRhulumente noLawulo
DSD	ISebe loPhuhliso lweNtlalo
EE	Ubulungisa eNgqeshweni
EPWP	INkqubo eYandisiweyo yeMisebenzi kaRhulumente
ECM	ULawulo lweMiba yoShishino
ERM	ULawulo loMngcipheko weShishini
GRAP	INdlela yokuBalwa kwemali eYamkelweyo
GWM&E System	i-Government-wide Monitoring and Evaluation System
HR	IMicimbi yaBasebenzi
HWC	ILifa leMveli leNtshona Koloni
ICT	Ingcaciso netheknoloji yonxibelelwano
IDP	IsiCwangciso esiHlangeneyo soPhuculo
IIWG	IDP Indaba Working Group
IGR	Ubudlelwane booRhulumente
JPI	Ilinge elihlangeneyo eliCwangcisiweyo
M&E	UkuBekwa kweLiso noVavanyo
MEC	ILungu leSigqeba esiLawulayo [sePhondo] iBhunga loLawulo(uMphathiswa wePhondo)
MOU	IPhepha leNgqinisekiso
MOD	UkuThatyathwa kweNxaxheba luNinzi; iThuba neLungelo; uPhuhliso nokuKhula
MPP	ILungu lePalamente yePhondo
MTEF	IsiCwangciso -nkqubo seNkcitho seSithuba esiPhakathi
MTSF	IsiCwangciso-nkqubo seQhinga seSithuba esiPhakathi
NAC	IBhunga leSizwe lezoBugcisa
NDP	IsiCwangciso soPhuhliso seSizwe esijoliswe kowama-2030
NGO	UMbutho ongekho kuRhulumente
NHC	IBhunga leLifa leMveli leSizwe
NHRA	UMthetho waMafa eMveli weSizwe, 1999
NO	UMphumela weSizwe
NSRP	IsiCwangciso seSizwe seMidlalo noLonwabo
PALAMA	Iziko loQeqesho lobuNkokeli noLawulo lukaRhulumente

PanSALB	IBhodi yeeLwimi zaBantu zoMzantsi Afrika
PLC	IKomiti yeeLwimi yePhondo kaPanSALB
PFMA	UMthetho woLawulo lwezeMali zoRhulumente, 1999
PN	Isaziso sePhondo
PSG	INjongo zesiCwangciso-qhinga sePhondo
PWD	Abantu abakhubazekileyo
RLCP	IProjekti yoThungelwano lwamaThala eeNcwadi asemaphandleni
RSA	IRiphabliki yoMzantsi Afrika
SAHRA	IArhente yeZibonelelo zeLifa leMveli loMzantsi Afrika
SASCOC	IKomiti yeeManyano yeMidlalo yoMzantsi Afrika neeOlimpiki
SCM	ULawulo loMxokelelwano loNikezelo
SCMPP	INkqubo yoLuntu yokuThatyathwa kweNxaxheba luNinzi iSiyadlala
SDIP	IsiCwangciso soPhuculo sokuNikezelwa kweNkonzo
SDF	IsiCwangciso-Nkqubo soPhuhliso lwesiThuba
SMS	INkonzo yoLawulo oluPhezulu
SRSA	IMidlalo noLonwabo yoMzantsi Afrika (isebe lesizwe leMidlalo noLonwabo)
SSMPP	INkqubo yeZikolo yokuThatyathwa kweNxaxheba luNinzi
UAMP	IsiCwangciso soLawulo lwee-Asethi ezisetyenziswayo
UCT	IYunivesiti yaseKapa
UNESCO	UMbutho weZizwe eziManyeneyo weMfundo, weNzululwazi neNkcubeko
UWC	IYunivesiti yeNtshona Koloni
WC	INtshona Koloni
WCCC	IKomishini yeNkcubeko eNtshona Koloni
WCED	ISebe leMfundo leNtshona Koloni
WCG	URhulumente weNtshona Koloni
WCPGNC	IKomiti yePhondo leNtshona Koloni yaMagama eeNdawo
WCLC	IKomiti yeeLwimi yeNtshona Koloni

ICANDELO A: ISISHWANKATHELO ESICWANGCISIWEYO

1. Umbono

INtshona Koloni ebambiseneyo, enobuchule nehlangeneyo.

2. Umnqophiso

Sikhuthaza ukusebenza ngenkuthalo nokuzimisela ngokuquka wonke ubani kwezemidlalo nenkcubeko ngokusebenzisa izixhobo zokusebenza ngokufanelekileyo, ngokuzinzileyo nangexesha elililo, ngokusebenza ngokubambisana nabanye. Ukuqinisekisa ukusebenza ngokuzimisela, siza kudala iimeko zokufikelela nokuthatha inxaxheba kwesininzi sabantu, ukufunyaniswa kwetalente nophuhliso lwezakhono.

3. Iimpawu zentsulungeko

Ukukhathala, ulwazi ngomsebenzi ukuthatha uxanduva, imfezeko nokusabela kwiimfuno zoluntu

4. IMithetho nezinye iziGunyaziso

ISebe leMicimbi yeNkcubeko neMidlalo (DCAS)lizithatha ngokuba ziyabophelela izindulululo zowiso-mthetho njengesisekelo sendlela yokusebenza, esebenza kakuhle nangokufanelekileyo, ngokulingana nokufikeleleka konikezelo lweenkonzo, olusekelwe kumthetho kaRhulumente weNguqu kuNikezelo lweenkonzo zoLuntu, iNyathelo leBatho Pele. I-DCAS isebenza ngokwesigunyaziso sowiso-mthetho nomgaqo-nkqubo ochazwe kwitheyibhile engasezantsi.

4.1 Izigunyaziso zoMgaqo-siseko

Icandelo	Ingcaciso
UMgaqo-siseko weRiphabliki yoMzantsi Afrika, 1996	
Icandelo 6 (3) ne(4): uLwimi	URhulumente wePhondo leNtshona Koloni (WCG), ubeka iliso aze anike imiqathango yokulawula ukusetyenziswa kweelwimi ngokusemthethweni. Zonke iilwimi ezisesikweni mazisetyenziswe ngokulinganayo nangentlonipho. IKomiti yeeLwimi yeNtshona Koloni (WCLC), ngokusebenzisana neSebe leMicimbi yeNkcubeko neMidlalo (DCAS), inoxanduva lokubeka iliso nokuvavanya ukusetyenziswa kolwimi ngokoMgaqo-nkqubo weelwimi weNtshona Koloni, owamiselwa ngowama-2001, kufuneka yenze ingxelo kwiPalamente yePhondo yeNtshona Koloni ngesi sigunyaziso kube kanye ubuncinane ngonyaka. I-DCAS yiyo ebeka iliso kwi-WCLC kwaye inika iKomiti inkxaso ngezolawulo nangemali.
Icandelo 30: uLwimi Nenkcubeko	IDCAS iququzelela ukuvula amathuba okuba abantu baseNtshona Koloni basebenzise iilwimi zabo babenethuba lokusebenzisa amalungelo abo ngeenkqubo namaphulo eliwaxhasayo
Icandelo 31: Ngokwenkcubeko, inkolo noluntu lwezolwimi	Kufuneka i-DCAS iqinisekise ukuba iinkqubo zayo namaphulo ayayihlonipha iyantlukwano yabantu baseNtshona Koloni.
Icandelo 41: Imiqathango yokuse benzisana nokubam	I-DCAS isebenzisana ngokubambisana namanqanaba onke karhulumente. Ngokwemiyalelo ethile egunyazisayo, i-DCAS isebenzisana neSebe lesizweloBugcisa neNkcubeko (DAC), kunye neSebe leMidlalo noLonwabo (SRSA), kwaye isebe lesizwe lezemidlalo nolonwabo lilo

Icandelo	Ingcaciso
bisana koorhulumente	elijongene noxanduva); amaqumrhu orhulumente wesizwe nowephondo; kunye neyoomasipala eNtshona Koloni.
Icandelo 156(4): Unikezelo lwegunya	<p>Kufuneka i-DCAS inike okanye igunyazise umasipala, ngokwesivumelwano nangokuxhomekeke kuyo nayiphi na imeko echaphazelekayo, ulawulo lombha okuluhlu lweSigaba A lweShedyuli 4 okanye iSigaba A seShedyuli 5 ehambelana norhulumente wasekhaya, ukuba</p> <ul style="list-style-type: none"> Lo mba ungaphathwa kakuhle ngurhulumente wasekhaya, kwaye umasipala unamandla unako ukuwuphatha. I-DCAS, iququzelela ukunikezela ngeenkondo zamathala encwadi oluntu, okujongwe njengesindululo esibonelelwa kancinci ngemali. Ezi nkondo zenziwa ngobambiswano neSebe loLolawulo-mali leSizwe kunye neSebe lezoBugcisa neNkcubeko ngokweSibonelelo-mali esineMiqathango samaThala oLuntu apho kunikwa enye inkxaso evela kwingxowa-mali yembuyekazo kamasipala ekuLawulo-mali lwePhondo.
Ishedyuli 4: linkalo zoWiso-mthetho eziSebenza ngokufanayo kuZwelonke nakwiPhondo	<p>Imiba yenkcubeko:</p> <ul style="list-style-type: none"> I-DCAS isebenza ngokubambisana neSebe loBugcisa neNkcubeko (i-DAC) nemibutho elisebenzisana nayongokwemiba yobugcisa, inkcubeko nelifa lemveli. <p>Umgqaqo-nkqubo wokusetyenziswa kweelwimi nokulawula ukusetyenziswa kwezinye iilwimi kangangokuba izinikezelo zeCandelo 6 zoMgqaqo-siseko zichaza ngokungathandabuzekiyo ukuba iPhondo leNtshona Koloni linolwazi lowiso-mthetho</p> <ul style="list-style-type: none"> I-DCAS isebenza ngokubambisana ne-DAC kunye nemibutho karhulumente esebenza ngokubambisana ngokwemiba yomgqaqo-nkqubo yokusetyenziswa kweelwimi.
Ishedyuli 5: linkalo zoWiso-mthetho eziSebenza ngokuzimeleyo kwiPhondo	<p>Oovimba nabanye ooVimba besizwe:</p> <ul style="list-style-type: none"> I-DCA Sinikwe umyalelo wokuyila umthetho kwiphondo mayela neendawo zokulondoloza iinkcukacha zakudala ezibalulekileyo ngaphandle kwezikazwelonke ukulawula indlela yokusebenza. Isebe linoxanduva lokunikezela ngeenkondo zokuLondoloza iinkcukacha eziBalulekileyo kwiPhondo. <p>Amathala eencwadi ngaphandle kwamathala eencwadi kuzwelonke:</p> <ul style="list-style-type: none"> I-DCAS iyalelwe ukuba liyile umthetho mayela namathala eencwadi ngaphandle kwamathala eencwadi kazwelonke ukulawula indlela yokusebenza. ISebe linoxanduva lokusebenza iNkondo yaMathala eeNcwadi yePhondo nokusebenza ngokubambisana nabasemagunyeni kumathala eencwadi oluntu ngokunikezelwa kweenkondo nolwazi kuluntu. <p>IiMyuziyam nezinye iimyuziyam zesizwe:</p> <ul style="list-style-type: none"> I-DCAS inikwe umyalelo wokuyila umthetho osebenza namaphondo kuphela ngaphandle kwamaziko olondolozo lwembali kazwelonke nokulawula ukusetyenziswa kwawo. ISebe linoxanduva lokunikezela ngeenkondo zoLondolozo lweembali kwiphondo ngokusebenza ngokubambisana namaziko olondolozo lwembali abandakanyekayo ukuzinika inkxaso. <p>Imiba yenkcubeko kwiphondo (iquka ulawulo lwezixhobo zokusebenza ngelifa lemveli namagama eendawo):</p> <ul style="list-style-type: none"> I-DCAS inikezela ngeenkondo zeLifa leMveli eNtshona Koloni (HWC), igunya elijongene nezixhobo zokusebenza ilifa lemveli lamiselwa ngokomthetho i National Heritage Resources Act, 1999 (NHRA), kunye nabasebenzi kunye nenkxaso ngemali nenkxaso yolawulo ukwenza umsebenzi eliwumiselweyo ngokusethethweni. U-MEC [Lungu (lePhondo) leBhunga] nguye omisela iBhunga le-HWC kwaye wonyulwe njengomntu onegunya leNtshona Koloni. I-DCASinika iKomiti eququzelela aMagama eeNgingqi eNtshona Koloni inkxaso evunyiweyo kananjalo inika enye inkxaso (WCPGNC) ukuqhuba umsebenzi ngokufakana imilomo noluntu mayelanemiba yokubeka emgangathweni omnye ukutshintshwa kwamagama. Iya kuthi yakuba iqoshelisiwe inkqubo yokufakana imilomo noluntu, iKomiti yephondo yenze izindululo kwiBhunga laMagama eeNgingqi eMzantsi Afrika. <p>IMidlalo noLonwabo:</p> <p>I-DCAS igunyaziwe ukuba incede yaye ixhase uyilo lobume obuncedayo ukulungiselela imisebenzi yemidlalo nolonwabo eNtshona Koloni.</p>
Icandelo 195; iinqobo Ezisemgangathweni ezisisekelo nemiqathango yolawulo loluntu	<p>Amagosa eDCAS anoxanduva lokusebenza ngokwecandelo 195, candelo elo lichaza iinqobo ezisemgangathweni zikarhulumente wabantu nemiqathango elawula amagosa oluntu. ICandelo 195(1)(b)lifuna indlela esebenzayo, nokukhuthazwa kokusebenzisa izixhobo zokusebenza kakuhle. Iyodwa nje loo nto ichaza ukuba iinkqubo ezithathwe sisicuko soluntu kufuneka sibenengeniso ngexabiso eliphantsi.</p>
Amacandelo 92 ne-133	Icandelo lama-92 lixizelela into yokuba amalungu eKhabhinethi anoxanduva ngokuhlengeneyo

Icandelo	Ingcaciso
	<p>nangokuzimela kwiPalamente ngokusebenzisa amagunya awo nendlela yokwenza imisebenzi yawo,</p> <p>kananjalo lichaza into yokokuba kufunekaloo malungu anikezele iPalamente ngeengxelo ezipheleleyo</p> <p>yaye ezinikezelwa rhoqo ezibhekiselele kwimiba ephantsi kolawulo lwawo.</p> <p>Icandelo-133 lwandisaoluhlobo lokuthwalwa koxanduva ngoo-MEC [AmaLungu eBhunga eliLawulayo] bephondo, kunye nooMEC abanika indlu yowiso-mthetho iingxelo ezipheleleyo yaye ezinikezelwa rhoqo ezibhekiselele kwimiba ephantsi kolawulo lwawo.</p>
UMgaqo-siseko waseNtshona Koloni, uMthetho woku-1 we-1998	
Icandelo 5	<p>Ngokweenjongo zikaRhulumente wePhondo leNtshona Koloni:</p> <ul style="list-style-type: none"> Kuzakusetyenziswa iilwimi ezintathu ezisemthethweni, isiBhulu, isiNgesi nesiXhosa; kwaye Ezilwimi zakusetyenziswango kulinganayo. <p>Kufuneka (WCG), ngokusebenzisa umthetho neminye imiqathango, ilawuleze ibeke ilisongokusetyenziswa kwesiBhulu, isiNgesi nesiXhosa.</p> <ul style="list-style-type: none"> Kufuneka i-WCG (uRhulumente wephondo leNtshona Koloni) imisele imiqathango esebenzayo nefanelekileyo ukuphakamisa umgangatho nokuqhubela phambili ukusebenza kweelwimi zabantu bomgquba eNtshona ngaphambili.
Icandelo 70	<p>Kufuneka umthetho wephondo unikezele ngenkxaso-mali ebonakalayo, kwizixhobo zokusebenza ezikhoyo kuRhulumente weNtshona Koloni zebhunga lezenkcubeko okanye amabhunga enkcubeko oluntu lweNtshona Koloni, lusabelana ngenkcubeko efanayo nelifa lemveli kwezokusetyenziswa kolwimi.</p> <p>Ukubhaliswa nokuxhaswa kwamabhunga enkcubeko:</p> <p>Ikomishini yeNkcubeko eNtshona Koloni (WCCC), inikwe umsebenzi wokubhalisa nokuxhasa amabhunga enkcubeko abhalisileyo. Ikwazi-DCAS enoxanduva lokubeka iliso kwi-WCCC kwaye inike iKomishini inkxaso kwezolawulo nangezemali.</p>
Icandelo 81	<p>Kufuneka uRhulumente waseNtshona Koloni amisele azeasebenzise imigaqo-nkqubo ukukhuthaza nokugcina intlalontle yabantu beli phondo, kuquka imigaqo-nkqubo ejoliswe ekuphumezeni:</p> <ul style="list-style-type: none"> Ukukhuthaza intlonipho yamalungelo enkcubeko, inkolo noluntu lokusetyenziswa kweelwimi kwiNtshona Koloni Ukhuseleko lolondolozo lwembali yezendalo, imbaliyenkcubeko, ilifa lemveli eze ngokweakhiyoloji nezakhiwo zaseNtshona Koloni ukulungiselela izizukulwana zangoku nezizayo. <p>I-DCAS isebenzisa imigaqo-nkqubo ethile ukuxhasa le mimiselo.</p>
Icandelo 82	<p>Imiqathango esisikhokelo yomgaqo-siseko wephondo kwiSahluko 10 (icandelo 81) ayisosinyanzeliso ngokomthetho, kodwa isisikhokelo kuRhulumente weNtshona Koloni ekwenzeni nasekusebenziseni imithetho.</p>

4.2 Izigunyaziso zoMthetho

Umthetho kaZwelonke	Isalathisi	Inkcazelo
Umthetho woLawulo lukaRhulumente wama-2014	UMthetho 11 wama-2014	Ukukhuthaza intsulungekoyesiseko nemiithetho-siseko elawula ulawulo lukarhulumente ekubhekiselelwe kwiCandelo 195(1) loMgaqo-siseko; ukubonelela ngokhutshelo nokubolekiswa kwabaqeshwa abakulawula lukarhulumente; ukulawula ukuqhutywa koshishino kuRhulumente; ukubonelela ngophuhliso lwamakhono noqeqesho; ukubonelela ngokusekwa kweSikolo seSizwe sikaRhulumente, ukubonelela ngokusetyenziswa kwethetknoloji yengcaciso nonxibelelwano kulawulo lukarhulumente, ukusekwa kweYunithi yeNkxaso yoBugcisa yoLawulo lukaRhulumente lweeNqobo zokuziPhatha, iMfezeko noLuleko; ukubonelela ngethuba lokuba umphathiswa amilisele imilinganiselo nemigangatho ephantsi yolawulo lukarhulumente; ukusekwa kweOfisi yeMigangatho noHambelwano lwemilinganiselo nemigangatho ephantsi, ukuxhotyiswa koMphathiswa ukulungiselela ukwenza imimiselo; nokubonelela kwimiba enxulumene noko.
Umthetho woLawulo lweMali	Umthetho 1 ka-1999	<p>UMthetho woLawulo lwezeMali zoRhulumente (PFMA)</p> <ul style="list-style-type: none"> ujongene nolawulo lwemali yoorhulumente, okazwelonke

Umthetho kaZwelonke	Isalathisi	Inkcazelo
kaRhulumente, 1999		<p>nowephondo, amaqumrhu adwelisiweyo, amaziko asemthethweni nezindlu zowiso-mthetho ephondo</p> <ul style="list-style-type: none"> • uqinisekisa ukuba yonke ingeniso, inkcitho, iasethi nezinto ezingamatyala kula maziko zilawulwa ngokufanelekileyo • Kwayeuchaza uxanduva olunikwe abantu ngolawulo lwezemali kula maqumrhu.
UMthetho weNkonzo zoLuntu, 1994 (ngokulungisiweyo, phakathi kwezinye izinto, uMthetho oLungisayo weNkonzo zoLuntu, 2007)	Proclamation 103, Government Gazette 15791 of 3 June 1994 noMthetho 30 ka-2007.	Lo Mthetho wenza isibonelelo sequmrhu nolawulo lwe-DCAS, ukulawula iimeko zengqesho, ixesha lokuba sesikhundeni, indlela yokuziphatha, ukuziphatha, ukuthatha umhlala-phantsi nokukhululwa kwamalungu enkonzo zoluntu, nemiba ehambelana nazo.
UMthetho wokwahlulwa kweNgeniso, (qho ngonyaka)	Kubakho uMthetho omtsha unyaka nonyaka.	<p>Unyaka ngamnye, uMthetho wokwahlulwa kweNgeniso (DORA):</p> <ul style="list-style-type: none"> • Umisela ukhulahlulwa ngokulinganayo ingeniso eyenziwe kumanqanaba karhulumente kazwelonke, awephondo nawommandla; • ulawula isabelo esifanelekileyo phakathi kwamaphondo kwingeniso yephondo; kwaye • wenza izabelo eziya kurhulumente wamaphondo, owommandla okanye oomasipala, mali leyo sukuba ivela kurhulumente wesizwe ephuma kwakuloo ngeniso, ngokuxhomekeke kwiimeko <p>I-DCAS ifumana izibonelelelo-mali ezinemiqathango kurhulumente kazwelonke kwaye luxanduva lwayo ukulawula ezi mali.</p>
UMthetho woFikelelo kuLwazi, 2000	UMthetho 2 ka-2000	<ul style="list-style-type: none"> • Lo Mthetho unikailungelo lokufikelela kwiirekhodi ezisezandleni zorhulumente, amaziko karhulumente nakumaqumrhu azimeleyo. Phakathi kwezinye izinto, i-DCAS kunye nalo naliphi na elinye iqumrhu lorhulumente nelo lizimeleyo kufuneka lenze imanyuwali ukucacisela amalungu oluntu ngendlela yokufakwa kwezicelo zokufikelela kwiinkcukacha zolwazi ezisezandleni zequmrhu; kwayekuqeshwe igosa eliya kujongana nezo nkcukacha zolwazi ukuze liqwalasele ufikeleleko lolwazi olusezandleni zequmrhu.
UMthetho wokuKhuthazwa koLawulo ngobuLungisa, 2000	UMthetho 3 ka-2000	<p>Lo Mthetho ochaza ngemithetho nezikhokelo ekufuneka abalawuli bazilandele xa besenza izigqibo;</p> <ul style="list-style-type: none"> • Umisela ukuba abalawuli babazise abantu ngamalungelo abo okuphonononga okanye ukubhena kwanelungelo labo lokufuna izizathu; • Umisela abalawuli ukuba banike izizathu ngokumayela nezigqibo zabo; kwaye • Unika abantu ilungelo lokuzisa enkundleni izigqibo zabalawuli.
UMthetho waMaziko eNkcubeko, 1998	Umthetho 119 ka-1998	Kufuneka iDCAS iqhagamshelane, kwaye isebenzisane namaziko abhengezwe ukuba ngawenkubeko kuzwelonke ngokwemiba yobugcisa, inkcubeko nelifa lemveli.
UMthetho wokuKhuthazwa kweNkcubeko, 1983	Umthetho 35 ka-1983	Lo mthetho wanikwa iNtshona Koloni, kwayeke iDCAS inoxanduva lokuthobela imiqathango yoMthetho.
UMthetho weMicimbi yeNkcubeko (iNdlu yoWiso-mthetho), 1989	Umthetho 65 ka-1989	Lo mthetho-siseko wanikwa iNtshona Koloni kwaye iDCAS inoxanduva lokuhambelana nemiqathango yoMthetho.
UMthetho weSizwe woVimba waMaziko oMzantsi Afrika, 1996	Umthetho 43 ka-1996	I-DCAS inoxanduva lokukhetha umntu ozakumela iphondo leNtshona Koloni kwiKomiti yeNgcebiso kaZwelonke yaMaziko oLondolozo lweNkcukacha zakuDala eziBalulekileyo. ISebe linoxanduva lokuhlangabezana nemimiselo nemigangatho ebekelwe uzwelonke phantsi kwalo Mthetho.
UMthetho kaZwelonke weBhunga	Umthetho 56 ka-1997	I-DCAS inoxanduva lokukhetha umntu ozakumela iphondo leNtshona Koloni kwiBhunga lezoBugcisa leSizwe(NAC) ukuze basebenzisane kananjalo banxulumane ne(NAC), kwaye nakulawulo lwesibonelelo mali seNAC

Umthetho kaZwelonke	Isalathisi	Inkcazelo
IezoBugcisa, 1997		kwanokuphuhlisa ubugcisa nenkcubeko eNtshona Koloni.
UMthetho kaZwelonke weBhunga laMafa eMveli, 1999	UMthetho 11 ka-1999	I-DCAS inoxanduva lokukhetha umntu ozakumela iphondo leNtshona Koloni kwiBhunga leLifa leMvelileSizwe (NHC) kwanokusebenzisana nokunxulumanisa imisebenzi ephathelelene nokubonelela ngemali kwaneeprojekthi ezenziwa yiNHC kwiNtshona Koloni.
UMthetho weZixhobo zeLifa leMveli, ka-1999	UMthetho 25 ka-1999	I-DCAS iqinisekisa ukuhambelana neNHRA ngokubeka iliso kuphakamiso-magama apho kuya kukhethwa umntu oza kumela iphondo leNtshona Koloni, kungakuhlela inokuba lilungu leBhunga leArhente yeziXhobo zeLifa leMveli (SAHRA). I-DCAS iqinisekisa ukuhambelana nomthetho ngokuba kufuneka uMEC akhethe iBhunga leLifa leMveli leNtshona Koloni (HWC)- libeligunya lelifa lemveli kwiphondo leNtshona Koloni. ISebe likwanoxanduva lokuqhagamshelana nokusebenzisana neSAHRA, i-HWC noomasipala mayela nokulawula izixhobo zokusebenza ngelifa lemveli. I-DCAS incedisa uMEC kwimiba yezibhenzo engeniswe kuye ezayamene le-HWC.
UMthetho weBhodi yokuSetyenziswa kweLwimi eMzantsi Afrika, 1995	UMthetho 59 ka-1995)	Phakathi kwezinye, izinto lo Mthetho umisela ukuba iPan South African Language Board (PanSALB) imisele ikomiti yeelwimi yephondo (PLC) kwiphondo ngalinye. I-PanSALB inegunya lokuqwalasela le PLC sele ikho njenge PLC ye-PanSALB, ukuba ngaba ikomiti leyo imelwe ngokufanelekileyo ngokweemfuno zeelwimi kwiKomiti yeelwimi yeNtshona Koloni njengomsebenzi we-PLC weNtshona Koloni.
UMthetho weBhunga laMagama eendawo eMzantsi Afrika, 1998	UMthetho 118 ka-1998	I-DCAS inoxanduva lokusebenza ngokuvumelana nemimiselo yalo Mthetho ukuze kunyulwe umntu oya kuba ngummeli aze abe kwiBhunga laMagama eeNdawo loMzantsi Afrika; ukuze enze uphando ngamagama eendawo kwiNtshona Koloni; ukuqinisekisa ukuba loo magama kuvunyelwe ngawo; kwaye apho kukho imfuneko, aququzelele ukubonisana noluntu malunga neenguqu eziphakanyiswayo ngala magama. ISebe lona linika inkxaso esemgangathweni kunye nayo nayiphi enye inkxaso kwiKomiti ejongene naMagama eeNdawo. Yakuba igqibekile inkqubo yokubonisana noluntu i-WCPGNC iya kwenza izindululo kwiBhunga laMagama eeNdawo loMzantsi Afrika.
UMthetho weNgqungquthela yeLifa leMveli kwiHlabathi, 1999	UMthetho 49 ka-1999	I-DCAS inoxanduva lokunyula ummeli oya kuba kwiKomiti yeeNgcebiso ngelifa leMveli loMzantsi Afrika yeHlabathi. Eli Sebe likwanoxanduva lokuvumelana neMimiselo yoMthetho nakwiNgqungquthela yezaMafa eMveli yeHlabathi malunga nokukhethwa kweesayithi ezinakoukuba liLifa leMveli kuLuhlu lweXeshana eMzantsi Afrika zize zithunyelwe kwiKomiti ejongene naMafa eMveli ye-UNESCO
UMthetho weMidlalo noLonwabo kuZwelonke, 1998	UMthetho 110 ka-1998	Ukuqinisa nokuququzelela ubudlelwane bokuphuhlisa nokukuthazwa kwezemidlalo nolonwabo phakathi kweSASCOC (South African Sports Confederation and Olympic Committee), iSport and Recreation South Africa (SRSA) imifela-ndawonye yezemidlalo, amabhunga ezemidlalo nezinye iiarhente. Lo Mthetho ukwalungelelanisa imiqathango ejolisweni ekumiseleni ulingano kwimidlalo nolonwabo, ukukhuthaza ulingano nentando yabantu kwimidlalo nolonwabo nokunika iindlela zokuthatha izigqibo kwimidlalo nolonwabo.
UMthetho wokuKhuselwa kweNgcaciso yoMntu, 2013	UMthetho 4 ka-2013	UMthetho ukhuthaza ukukhuselwa kwengcaciso yomntu equlunqwe ngamaqumrhu karhulumente nawangasese; ukoveliswa kwemiqathango ethile ukulungiselela ukusekwa kweemfuno ezingephi ezilungiselelwe ukuqulunqwa kwengcaciso yomntu. Ngaphezulu, uMthetho unikezela ngokusekwa kuMlawuli wengcaciso ukulungiselela ukusebenzisa amagunya athile nokwenza imisebenzi ethle ngokuhambelana nalo Mthetho kunye noMthetho wokuKhuselwa kweLungelo lokufumana iNgcaciso, wama-2000. UMthetho ngaphezulu unikezela ngokukhutshwa kweendlela zokuziphatha; kulungiselelwa amalungelo abantu ngokubhekiselele unxibelelwano lwe-elektroniki engabongozwanga kunye nokuthatyathwa kwesigqibo okuziqhubekelayo; ukulawula ukungena nokuphuma kwengcaciso yomntu kuyo yonke imida yeRiphabliki; nokunikezela ngemiba enxulumene noko.

Umthetho wePhondo	Isalathisi	Inkcazelo
UMthetho wokuSetyenziswa	UMthetho 13 ka-1998	IKomiti yeelwimi yeNtshona Koloni yamiselwa ngokwalo Mthetho, phakathi kwezinye izinto:

Umthetho wePhondo	Isalathisi	Inkcazelo
koLwimi eNtshona Koloni, 1998	(INtshona Koloni)	<ul style="list-style-type: none"> • Ukubeka iliso ekusetyenzisweni kwesiBhulu, isiNgesi nesiXhosa nguRhulumente weNtshona Koloni; • Ukwenza izindululo kuMEC nakwiPalamente yePhondo malunga nomthetho, inkqubo kunye nomgaqo-nkqubo ophakanyiswayo okanye osele ukho wokujongana ngqo okanye ngokungangqalanga osebenza ngolwimi eNtshona Koloni; • Ukukhuthaza ngenkuthalo imithetho-siseko yokusetyenziswa kweelwimi ezininzi; • ukukhuthaza uphuhliso lweelwimi ezazikade zingananzwanga ngaphambili, oko kwenziwe ngokuzimisela; • ukunika iingcebiso kuMEC nakwiKomishini yeNkcubeko yeNtshona Koloni malunga nemiba ephathelelene nolwimi kwiPhondo; kwaye • Ukunika iingcebiso i PanSALB malunga nemiba ephathelelene neelwimi eNtshona Koloni. <p>I-DCAS yiyo eliliso kwi-WCLC kwaye inika iKomiti inkxaso kwezolawulo nangemali.</p>
UMthetho olawula iiKomishini zeNkcubeko namaBhunga ezeNkcubeko, 1998	UMthetho 14 ka-1998 (INtshona Koloni)	<p>Lo Mthetho umisela iKomishini yeNkcubeko yeNtshona Koloni ukuba ithi, phakathi kwezinye izinto, iqwalasele ubhaliso nokurhoxa kwamabunga ezenkcubeko ekubhaliseni, amele uluntu kusabelwana ngelifa lenkcubeko nelolwimi ngendlela efanayo. I-WCCC iya kwenza iziphakamiso koku kulandelayo:</p> <ul style="list-style-type: none"> • ubugcisa obubukelwayo, obuboniswayo nobokubhala; • lisayensi zendalo nezingabantu; • Imbali ngezenkcubeko; kunye • nephulo lokwazisa lezenkcubeko nokubandakanyeka kolutsha kwezenkcubeko. <p>I-DCAS ili liso kwi-WCC kwaye inika iKomishini inkxaso kwezoLawulo nangeMali.</p>
IMimiselo yoLawulo lweZixhobo zokuSebenza iLifa leMveli eNtshona Koloni, 2002	PN 336 yomhla wama-25 ku-Okthobha, 2002	I-DCAS ililiso kwiHeritage Western Cape – igunya lezibonelelo zephondo elamiselwa ngokwe-NHRA – nelinika inkxaso yezolawulo nangemali kwi-HWC. U-MEC unoxanduva lokumisela igunya nokumisela iBhunga eliya kuba sesikhundleni ngokulandelelana.
IMimiselo yoLawulo lweZixhobo zokuSebenza iLifa leMveli eNtshona Koloni, 2003	PN 298 yomhla wama-29 kuAgasti 2003	DCAS ililiso kwiHeritage Western Cape – igunya lezibonelelo zephondo elamiselwa ngokwe-NHRA – nelinika inkxaso yezolawulo nangemali kwi-HWC. U-MEC unoxanduva lokumisela igunya nokumisela iBhunga eliya kuba sesikhundleni ngokulandelelana.
Umthetho i-Provincial Archives and Records Service of the Western Cape Act, 2005	UMthetho 3 wama-2005 (INtshona Koloni)	Lo Mthetho umilisele iNkonzo yePhondo yeeAkhayivu neeRekhodi zeNtshona Koloni ukuba kugcinwe iirekhodi zoburhulumente nezingezozikarhulumente ezinxabiso lokuba zingasetyenziswa luluntu nabubuRhulumente; ukuzenza ezo rekhodi zifikeleleke; nokukhuthaza indlela oluzisebenzisa ngayo uluntu.
I-Museums Ordinance, 1975	I-Ordinance 8 ka-1975 (IPhondo leKoloni)	I-DCAS inoxanduva lokukhawulelana nemimiselo yale Ordinance njengoko ichaphazela iimyuziyamu zephondo kwiNtshona Koloni. Umthetho omtsha wezeemyuziyam usayilwa ngokubonisana nabo bachaphazelekayo bathabatha inxaxheba
Oude Kerk Volksmuseum Van 't Land van Waveren (Tulbagh) Ordinance, 1979	I-Ordinance 11 ka-1979 (IPhondo leKoloni)	I-DCAS inoxanduva lokusebenzisa nokukhawulelana nemimiselo yale – Ordinance ukulawula imicimbi ye- Oude Kerk Volksmuseum in Tulbagh
I-Ordinance emalunga neNkonzo yaMathala eencwadi eNtshona Koloni, 1981	I-Ordinance 16 ka-1981 (IPhondo leKoloni)	I-DCAS inoxanduva lokusebenzisa inoxanduva lokusebenzisa nokukhawulelana nemimiselo yale –Ordinance ngokubhekiselele kumathala eencwadi ephondo akwiNtshona Koloni

4.3 Izigunyaziso zomgaqo-nkqubo

UBUME BOMGAQO-NKQUBO WESIZWE

Izicwangciso zesizwe ezingundoqo ezingqamlezileyo ezithi izicwangciso zeSebe zisabele sisiCwangciso seSizwe soPhuhliso kunye nesiCwangciso-nkqubo seQhinga sesiThuba esiPhakathi (MTSF) 2015 – 2019.

IsiCwangciso seSizwe soPhuhliso sixhabe ekubhangiseni indlala nokunciphisa ukungalingani ngonyaka wama-2030 nokubonelela ngesicwangciso-nkqubo esibanzi seqhinga ukukhokhela ukukhetha okungundoqo nemisebenzi. Sithi thaca indlela elungeleleneyo nepheleleyo yokujamelana nendlala nokungalingani okusekwe kokujoliswe kuko okuthandathu, okuphambili olunxulunyanisiweyo okushwankathelwe apha ngasezantsi:

- Ukuhlanganisela bonke abemi boMzantsi Afrika kwenkqubo efanayo ukulungiselela ukufezekisa ubutyebi nobulungisa.
- Ukukhuthaza ubumi obusebenzayo ukuqinisa uphuhliso, idemokhrasi nokuthatyathwa koxanduva.
- Ukuzisa ukukhula okukhawulezileyo koqoqosho, utyalo-mali oluphezulu nokufakwa koninzi lwabaqeshwa emisebenzini.
- Ukunikwa kwengqwalasela kumakhono angundoqo abantu norhulumente.
- Ukwakhiwa korhulumente onekhono nophuhliso.
- Ukukhuthazwa kobunkokheli obomeleleyo ngokuthi uluntu lusebenze kunye ukusombulula iingxaki.

Ukuhlanganisa konke abemi boMzantsi Afrika kwinkqubo efanayo, iNDP ichaza into yokokuba “ubugcisa nenkcubeko zivula amathuba anamandla engxoxo ngendawo uluntu oluzifumana lukuyo nalapho luya kuyo. Ngokukhuthazwa ngokufanelekileyo, amashishini oyilo nenkcubeko anakho ukunikela kakhulu kuphuhliso lwamashishini amancinane, kuyilo lwemisebenzi nophuhliso lwedolophu nohlaziyo ngokutsha.”

Ukunika ingqwalasela kumakhono angundoqo abantu norhulumente, iNDP ichaza into yokokuba “imidlalo idlala indima ebalulekileyo ekukhuthazeni impilo nolungelelwaniso lwentlalo.” Imidlalo ebonwa njengomba onqamlezayo kwiNDP, enikelayo kwimfundo, impilo nolwakhiwo lwesizwe.

UMbono 2030 wesiCwangciso seSizwe soPhuhliso ngokunjalo uchaza nto yokuba ubugcisa, inkcubeko nelifa lemveli libonelela ngamathuba okunika ingqwalasela kwiziphumo ezingqamene nohambelwano/ubandakanyo lwentlalo nolwakhiwo lwesizwe.

Ngokuhambelana nesiCwangciso seSizwe soPhuhliso, urhulumente uphuhlise isiCwangciso-nkqubo seQhinga sesiThuba esiPhakathi (MTSF) esiyilelwe ukukhokhela umgaqo-nkqubo neenkqubo kwisithuba seminyaka emihlanu sowama-2015 – 2019. IMTSF yibloko yokuqala yokwakha yeminyaka emihlanu ebhekiselele ekufezekisweni kwesiCwangciso seSizwe soPhuhliso iMTSF iqulathe iziphumo eziphambili ezili-14:

Isiphumo seSizwe 1	Imfundo yesiseko elungileyo
Isiphumo seSizwe 2	Ubomi obude nobunempilo obulungiselelwe bonke abemi boMzantsi Afrika.
Isiphumo seSizwe 3	Bonke abantu eMzantsi Afrika bakhuselekile yaye baziva bekhuselekile

Isiphumo seSizwe 4	Ingqesho enesidima ngokusetyenziswa kokukhula okubandakanyayo
Isiphumo seSizwe 5	Abasebenzi abanamakhono ukulungiselela ukuxhasa indlela yokukhula ebandakanyayo
Isiphumo seSizwe 6	Uthungelwano lwezibonelelo zoqoqosho ezifanelekileyo, ezikhuphisanayo nezisabelayo
Isiphumo seSizwe 7	Uluntu lwasemaphandleni oluhlakaniphileyo, olunobulungisa, oluzinzileyo olubonelelayo ngokubhekiselele kukhuseleko lokutya olulungiselelwe wonke umntu
Isiphumo seSizwe 8	Ukuhlaliswa kwabantu okuzinzileyo nokuphuculwa kokulunga kobomi bamakhaya
Isiphumo seSizwe 9	UMasipala osabelayo, othwala uxanduva, ofanelekileyo nosebenzayo
Isiphumo seSizwe 10	Ukukhuselwa nokwandiswa kwempahla yokusingqongileyo yethu nezibonelelo zendalo
Isiphumo seSizwe 11	Ukuyilwa koMzantsi Afrika ongcono, iAfrika engcono nehlabathi elingcono
Isiphumo seSizwe 12	Inkonzo karhulumente efanelekileyo, esebenzayo nejolise kuphuhliso
Isiphumo seSizwe 13	Ukhuselo lwentlalo
Isiphumo seSizwe 14	Ulwakhiwo lwesizwe nolungelelwaniso lwentlalo

Umnikelo weSebe kufezekisolweZiphumo zeSizwe ezili-14 uhamba ngolu hlobo lulandelayo:

ISIPHUMO SESIZWE	UMNIKELO WESEBE
1	<p>Isahlulo esikhulu sohlahlo lwabiwo-mali lweSebe sichithwa ekuboneleleni iinkonzo zamathala eencwadi nokuthenga imathiriyeli yamathala eencwadi ukuxhasa ukuphuculwa kweziphumo zokufunda nokubhala.</p> <p>INkqubo yeMOD ijolise kwimisebenzi eyenziwa kokuphuma kwesikolo elungiselelwe abantwana abasesesikolweni. Kukho ngokwakaloku nje amaZiko eMOD kwiPhondo ali-181 asekwe kwizikolo. Ukuthatyathwa kwenxaxheba ngabafundi kumaZiko eMOD kunceda ngokuhanjwa kakuhle kwesikolo ngabafundi, indlela yokuziphatha kwabafundi, intsebenziswano, ngokunjalo nokugcinwa kwabafundi benomdla wokuza esikolweni. Ngaphezulu, abafundi beZiko leMOD bafundiswa ngokusetyenziswa kwekharithulam elungelelanisiweyo nezicwangciso zezifundo, ezithi zijolise ngokunjalo kuphuhliso lwamakhono okuphila.</p> <p>ISebe liqhube ucweyo loovimba kwizikolo ukukhuthaza abafundi ukuba basebenzise imathiriyeli yoovimba ukongezelela izibonelelo zemfundo yembali nejografi.</p>
2	<p>ISebe likhuthaza imisebenzi yolonwabo nemidlalo kwiPhondo. Ulonwabo nemidlalo lukhuthaza ingqiqo yokuzivuselela ngomthambo ubomi bakho bonke.</p>
3	<p>IPhepha leNgcaciso yoMgaqo-nkqubo leSizwe leMidlalo noLonwabo (2012) liqaqambisa ukubaluleka kwemidlalo ngeenzame zokunciphisa ulwaphulo-mthetho.</p> <p>INkqubo yeMOD ibandakanya ikharithulam elungelelanisiweyo nezicwangciso zezifundo ezithi ngokunjalo zijolise kuphuhliso lwamakhono okuphila.</p> <p>Abantwana abasesexabisweni lokuba sesikolweni bathabatha inxaxheba</p>

ISIPHUMO SESIZWE	UMNIKELO WESEBE
	kwimisebenzi yasemva kokuphuma kwesikolo kumaZiko eMOD asekw kwisikolo, ngoko kuyilwa indawo ekhuselekileyo nobume ukulungiselela ukuthatyathwa kwenxaxheba kwimisebenzi ezele lulonwabo, umdlalo, ulonwabo, imidlalo, ubugcisa, inkcubeko ngokunjalo nemisebenzi yemfundo.
4	<p>Ukubonelelwa ngemisitho engundoqo kukhuthaza ukhenketho lwemidlalo. ISebe lisebenza nemibutho emanyeneyo yezemidlalo kwiPhondo ethi ifumane inkxaso-mali yemisitho engundoqo, inkxaso-mali ephuhlisayo nolawulo.</p> <p>INkqubo yeMOD inceda umntu ngamnye ngoveliso lwengeniso ethi iphucule ukulunga kwempilo yakhe.</p> <p>Ukuxhaswa nenkxaso-mali yokhenketho lwenkcubeko ngokusetyenziswa kweminyhadala kulo lonke iPhondo kubonelela ngoyilo lwemisebenzi.</p>
5	Amathuba omsebenzi e-EPWP kumacandelo endalo nenkcubeko nentlalo ayanikezelwa. ISebe liququzelela amathuba omsebenzi kunye namathuba awahlukeneyo amaninzi olwaxhiwo lwamakhono ngokusetyenziswa kweenkqubo ezijolise kumakhono afunyanwa lulutsha ukuququzelela ukungena kwalo kwimarike yomsebenzi.
6	IProjekti yoThungelwano lwamaThala eencwadi asemaPhandleni iyamiliselwa kuwo onke amathala eencwadi. Iprojekti iya kwandiswa ngokuqaliswa kwelungelo lokufumana ibroadband.
7	<p>Amathala eencwadi amancinane asekiwe kwimimandla yasemaphandleni enabemi abambalwa ukulungiselela ukunikezela ngethuba lokufumana izibonelelo zamathala eencwadi kubemi basemaphandleni.</p> <p>Iiklabhu kwimimandla yasemaphandleni ziyaxhaswa ngokusetyenziswa kweNkqubo yoPhuhliso lweKlabhu. AmaZiko eMOD kunye namaZiko oLonwabo aseziFama kunye/okanye oLuntu nawo ngokunjalo akwimimandla yasemaphandleni ukubonelela ngeenkonzo zemidlalo nolonwabo kuluntu kwasemaphandleni. AmaZiko eMOD asemaphandleni abandakanyiwe ngokunjalo kwinkqubo yesondlo.</p>
8	Ulondolozo lweLifa leMveli yinxalenye yocwangciso nokulawula uphuhliso nezibonelelo zentlalo. Ngoko ke iSebe, ngothelwano noomasipala, lixhibe ekuqinisekiseni ngento yokuba ilifa lemveli libandakanywa kucwangciso lwedolophu nengingqi kunye nophuhliso.
9	<p>Inkqubo yoLawulo lweRekhodi inceda amaqumrhu karhulumente, kubandakanywa noomasipala ukulawula iirekhodi ukuphucula ukunikwa kwengxelo nolawulo olulungileyo.</p> <p>Ukuzibophelela kulungelelwaniso lweIDP ngonxibelelwano ngeIDP.</p>
10	INkqubo yeMOD yekharithulam ibandakanya ukufundiswa kwabafundi ukuhlonipha ubume bendalo.
11	Ukuxhasa kohlanganiso lwengingqi nekontinethi, inkqubo yeDCAS Africa Month ikhuthaza iPan Africanism ukwandisa ubandakanyo lwentlalo nokubhangisa ucalulo labantu bamanye amazwe.
12	Imidlalo nolonwabo kwiPhondo iqhutywa sisiCwangciso seSizwe seMidlalo noLonwabo yaye iinkonzo zinikezelwa ngothelwano nemibutho yemidlalo neyentlalo kunye noomasipala.
13	-

ISIPHUMO SESIZWE	UMNIKELO WESEBE
14	<p>ISebe likhuthaza iinqobo zoMgaqo-siseko nemiqondiso yesizwe ngokusetyenziswa kwemiboniso yethu, iinkqubo zikarhulumente, iintetho zoluntu, iinkqubo zemfundo, ukulawulwa kwezibonelelo zelifa lemveli, uphuhliso lolutsha, imidlalo nolonwabo kunyeneenkqubo zasemva kokuphuma esikolweni.</p> <p>Ilifa leMveli leNtshona Koloni, icandelo likarhulumente wephondo elisekwe ngokuhambelana noMthetho weSizwe weZibonelelo zeLifa leMveli, linoxanduva lokukhuthaza amaziko elifa lemveli athi abonakalise iinqobo zethu zolwabelwano. IKomiti yaMagama eeNdawo yeNtshona Koloni ikhuthaza ubandakanyo lwentlalo ngokusetyenziswa kolwazi nenkxaso elungiselelwe inkqubo yokuthiywa/ukuthiywa ngokutsha. Iinkqubo zeSebe nemisebenzi isekelwe ngeenkqubo zothatyatho-nxaxheba ezivuselelayo.</p> <p>Injongo yeKhomishoni yeNkcubeko yeNtshona Koloni kukukhuthaza, ukugcina nokuphuhlisa inkcubeko.</p> <p>Ngokusetyenziswa kweenkonzo zoguqulelo nokutolika iSebe linikele kubandakanyo/kuhambelwano lwentlalo ngokuphucula unxibelelwano kwiilwimi ezintathu eNtshona Koloni yaye iKomiti yoLwimi yeNtshona Koloni ibeka iliso yaye ivavanya ukumiliselwa koMgaqo-nkqubo woLwimi weNtshona Koloni.</p> <p>Ngokusetyenziswa kweenkqubo zophuhliso nokukhuthazwa kobugcisa nenkcubeko, iSebe libonelela ngamathuba alungiselelwe ulutsha, abantu ababhinqileyo, amantombazana kunye nabantu abalimeleyo abaphuma kuluntu olwahlukeneyo okokuba banxibelelane, bafumana amakhono obugcisa nawokuphila. La mathuba alungiselelwe abasesichengeni nababevinjwe amathuba ngaphambili abonelela ngamaqongo obandakanyo lwentlalo apho kuya kuqiniswa ubandakanyo/ulungelelwaniso lwentlalo kuluntu.</p> <p>Iimyuziyam zivuyisana neentsuku ezahlukeneyo zesizwe zokukhumbula ngeeprojekti zokufikelela kuluntu ezithi zikhuthaze ulungelelwaniso lwentlalo. Imiboniso ibonisa ikakhulu imiba ebingazange yabonakaliswa ngaphambili yengingqi nembali ehlangeneyo yoMzantsi Afrika, inikela ngaphezulu kulungelelwaniso lwentlalo.</p> <p>Ulonwabo, iNkqubo yeMOD, nemisebenzi yeMidlalo yeZikolo eqhubekayo koomasipala abahlukeneyo ixhasa ngokulungileyo intlalo nonxibelelwano lolonwabo kwiingingqi zoluntu.</p> <p>Amathala eencwadi asebenza njengendawo esebindini yokuhlangana yoluntu ekhuthaza nexhasa ubandakanyo lwentlalo.</p> <p>Uluntu luyakhuthazwa ukuba lunikele ngembali yomlomo ukulungiselela ubandakanyo lwentlalo nokufumana ulwazi olungaphezulu olumalunga nelifa lemveli labo ngokufunyanwa kwemathiriyeli yoovimba ngoko kuqiniswa ingqiqo yobuni nobandakanyo lwentlalo.</p>

Le migaqo-nkqubo yesizwe ilandelayo namaqhinga afanelekileyo ngokunjalo kwisigunyaziso somgaqo-nkqubo weSebe:

UMgaqo-nkqubo	Inkcazelo
IMigaqo-nkqubo kaZwelonke	
IPhepha leNgcaciso yoMgaqo-nkqubo kuZwelonke kwezoBugcisa, iNkcubeko neLifa leMveli(1996)	Olu xwebhu lwezicwangciso-nkqubo sandlala isikhokelo somgaqo-nkqubo wephondo sezobugcisa, inkcubeko, ilifa lemveli kunye neenkono zamathala eencwadi noLondolozo lwembali yakudala ebalulekileyo.
UMgaqo-nkqubo woLawulo	Olu xwebhu lulawula imida ethile ekumaqumrhu orhulumente ukuba kufuneka asebenze

UMqaqo-nkqubo	Inkcazelo
IweeRekodi (Imanyuwali yoMgaqo-nkqubo woLawulo lweeRekhodi, 2007)	ngokolawulo lweerekhodi zabo nangendlela elujonge ngayo ulawulo lweerekhodi zamaqumrhu orhulumente eNtshona Koloni i-DCAS
Ukulawula iiRekhodi ezikwiElektronikhi kuMaqumrhu oRhulumente; uMgaqo-nkqubo, iMithetho-siseko neMimiselo (2006)	Lo Mgaqo-nkqubo unika isikhokelo kumaqumrhu orhulumente ukuwabceda ekubeni akwazi ukuthobela imimiselo yomthetho malunga neerekhodi ezikwielektronikhi neziyinxalenye ebalulekileyo yolawulo lwemithombo yeerekhodi. I-DCAS kufuneka ingqinelane nemimiselo ebekiweyo nesebenzayo ekwimigangatho kazwelonke neyehlabathi ngokumayela ne-hardware, isoftware nokugcinwa kweengcombolo zovimba wolondolozo.
IziBhengezo ze-Indaba emalunga nezeMidlalo nezolonwabo(2011)	Oku kumisela ukuba i-DCAS ingqamanise iinjongo eziphambili kunye negunya-qhinga loniko-nkcazo elicacisa ngombono wezemidlalo nolonwabo de ibe ngowama-2020.
Isicwangciso sezeMidlalo noLonwabo sikaZwelonke (2012)	IsiCwangciso seSizwe seMidlalo noLonwabo (NSRP) sichaza umbono wezemidlalo nolonwabo eMzantsi Afrika de ibe ngowama-2020, sigxininisa, yaye sisebenza zithabathekise isizwe.
IPhepha leNgcaciso yoMgaqo-nkqubo leSizwe malunga neMidlalo noLonwabo (2012)	Umgaqo-Nkqubo ubalula ezi zinto zilandelayo: <ul style="list-style-type: none"> • Ukukhulisa amaqanaba okuthatha inxaxheba kwimidlalo nolonwabo • Ukuphakamisa ixabiso lemidlalo kukruthwa-kruthwano lwemiba etshisa ibunzi • Ukuzama ukukhulisa impumelelo yeminyadala emikhulu • Ukwenza ezemidlalo umzamo ophambili ukunciphisa ulwaphulo-mthetho.
Isikhokelo soMgaqo-nkqubo se- Government-wide Monitoring and Evaluation Policy System 2007	Injongo yoBeko liso ebanzi kaRhulumente noVandlakanyo – ebizwa ngokuba yi-Government-wide Monitoring and Evaluation (GWM&E) System kukwenza igalelo lokuphucula ulawulo lwequmrhu nokuphucula ukusebenza kakuhle kwamacandelo namaqumrhu azimeleyo. Olu xwebhu lubonisa ukuxanda kwesikhokelo somgaqo-nkqubo wobeko-liso novavanyo (M&E) eMzantsi Afrika. Likhuthaza iziphumo ezigxile kwezolawulo.
IPhepha loGayo-zimvo malunga no noBeko-liso kuLawulo noVavanyo lwendlela yokuSebenza (2009)	Olu xwebhu lujoliswe ekubeni amagosa orhulumente akwazi ukusebenza kwaye igunya elilawulayo likwazi ukugxila ekuphunyezweni kweziphumo nasekuveliseni indima ebonakalayo ekhankanyiweyo kwisikhokelo i Medium Term Strategic Framework (MTSF). Oku kwenzelwe injongo yokukhuthaza onke amaqanaba ukuba enze umsebenzi omhle nosemgangathweni lisebe nangabantu.
Izikhokhelo zaMasebe kaZwelonke nePhondo eziLungiselelwe uLungiselelo lwesiCwangciso-nkqubo seM&E	Ezi zikhokhelo zibonelela ngophuhliso lwesicwangciso-nkqubo sokubekwa kweliso novavanyo kuwo onke amaziko karhulumente. Zisetyenziselwa ukuba zisetyenziswe njengezixhobo zokuvavanya inkqubela phambili yamaziko itholekiswa neenjongo zawo ezichaziweyo. Le nkqubo idinga amasebe ukuba abe nengqiqo ebanzi yazo zonke iinkqubo zenkcukacha zolwazi zolawulo, iiseti neenkukacha zolwazi zolawulo nemiqondiso yendlela yokusebenza. Imiqondiso kufuneka inxulunyaniswe kwizigunyaziso zomgaqo-nkqubo yaye uhlalelo lweseti zemiqondiso kufuneka luqhubeke ukuqinisekisa ubudlelwane besizathu nomphumela, apho ikhoyo.
i-Expanded Public Works Programme (EPWP)	IziCwangciso zokuSebenza ze-EPWP zeCandelo lezeNtlalo (Imidlalo) neCandelo lezokusiNgqongileyo neNkcubeko (IMicimbi yeNkcubeko) imisela ukuba i-DCAS isebenzise icandelo lobonelelo ngemali ukunciphisa nokucutha intswela-ngqesho.

Amaqinga	Inkcazelo
Amaqinga kaZwelonke	
IGranti eneMiqathango: yeNkqubo yokuXhobisa aMathala eencwadi kwakhona ukuphucula iinkonzo zethala leencwadi loluntu	I-DCAS inoxanduva kwanokulawula le projekthi yeGranti yeNtshona Koloni ngempumelelo.
IQhinga loQoqosho loMzantsi's Golden	IDCAS inoxanduva lokumiliseka, ngentsebenziswano neSebe leSizwe loBugcisa neNkcubeko namanye amaqabane nabachaphazelekayo abangundoqo, ukulungiselela amanganelo angundoqo athiwe thaca kwiqhinga leNtshona Koloni. IQhinga, elijolise kumashishini oyilo nenkcubeko, lixhibe ekunikeni ingqwalasela yokokuba ubugcisa, inkcubeko necandelo lelifa lemveli libe liliza neenguqu yaye libe leliyilayo yaye igalelo likarhulumente libe kukuyila ubume ubuncedayo nenkxaso kwicandelo ukuze lisebenze ngokupheleleyo.

Amaqinga	Inkcazelo
UMda ekuJoliswe kuwo: IQela elinoXanduva eliHlanganyelayo leMidlalo yeZikolo lePhondo (2012)	I-DCAS inikwe umsebenzi yi-SRSA naliSele leSizwe leMfundo esiSiseko ukuba imisele iQela eHlanganyelweyo leMidlalo yeZikolo lePhondo ukuba ibe lilo elliso, umnxulumansi nomfezekisi weqhinga lezemidlalo, kwanokuqinisekisa ukuba izikolo ziyabandakanyeka emidlalweni.
Izikhokelo zokumiselwa kweKomiti ezijongene neKhowudi yeKomiti ukuxhasa iMidlalo yeZikolo (2013)	I-SRSA kunye neSebe leMfundo lizisa iZikhokelo ezisiSiselo ezicazisa ngezikhokelo zokumisela ikomiti ejongene neKhowudi yemidlalo ngokukodwa eyezikolo eseketheni, kwisithili nakwiphondo. I-DCAS ixhasa iSebe leMfundo leNtshona Koloni (WCED)ekunxulumaniseni imidlalo ephathelelene nemidlalo eyahlukeneyo ezikolweni.likomiti ezijongene nonxulumaniso lwemidlalo ethile kufuneka zinike ingxelo kwiimanyano zemidlalo ezichaphazelekayo.

UBUME BOMGAQO-NKQUBO WEPHONDO

IsiCwangciso seQhinga sePhondo lululwe lweenjongo zeqhinga ezingxabalazileyo ukulungiselela uRhulumente weNtshona Koloni, ukuthi thaca iziphumo ezicacileyo ekufuneka zifezekiswe kwisithuba esiphakathi. Ezi njongo zibonisa iimfuno nokuphambili kuRhulumente weNtshona Koloni yaye zisetyenziselwa ukuqhuba ukwenziwa komsebenzi okuhlangeneyo nokuphuculweyo kulo lonke icandelo likarhulumente kwiNtshona Koloni.

Iinjongo zeQhinga zePhondo ezilungiselelwe owama-2015 ukuya kowama-2019 zezi:



INJONGO YEQHINGA 1: Ukuyila amathuba okukhula nemisebenzi	INJONGO YEQHINGA 2: Ukuphucula iziphumo zemfundo namathuba okuphuhlisa kolutsha	INJONGO YEQHINGA 3: Ukwandisa impilo, ukhuselo nokujongana neenkohlakalo zentlalo	INJONGO YEQHINGA 4: Ukunceda ubume bokuphila obomeleleyo, obuzinzileyo, obulungileyo nokubandakanyayo
INjongo yeQhinga 5: Ukondelelisa ulawulo olulungileyo nonikezelo lwenkonzo oluhlangeneyo ngothelelwano nolungelelwano lwesithuba			

linkqubo zeSebe namalinge asabela kwiinjongo zeQhinga zePhondo njengokukulandelayo:

PSG	UMNIKELO WESEBE
PSG 1	<p>ISebe landise uthelwano ngeminyhadala namaziko emfundo ephakamileyo ukuyila imisebenzi engaphezulu namathuba oqaqesho kumashishini oyilo ukulungiselela abthathi-nxaxheba kwinkqubo.</p> <p>Izithuba eziyiliweyo ze EPWP ezingama-397 ngowama-2015/16 kwicandelo lenkcubeko ngeMicimbi yeNkcubeko.</p> <p>Unikezelo lwelungelo lokufumana i-intanethi ibroadband neWifi kumathala eencwadi kawonke-wonke.</p> <p>Unikezelo lwengxowa-mali kubasebenzi bethala leencwadi kawonke-wonke abangama-885koomasipala.</p> <p>Izithuba ezingama-832 eziyiliweyo kwicandelo lezemidlalo nezelonwabo.</p>
PSG 2	<p>Isivumelwano sothelwano phakathi kweUWC neDCAS lubonelela ulutsha oluphuma kwimibutho exhaswa ngemali ngethuba lokufumana uqaqesho oluqinisekisiweyo kufundo lomculo.</p> <p>Abatyelili babasebenzi bahlohla kumaziko ahlukeneyo emfundo ephakamileyo, umz. iUCTkubafundi benqanaba elingaphezulu kwesidanga bezinto zakudala iakhiloloji.</p> <p>Unxibelelwano nawo onke amaziko emfundo ePhakamileyo ngamathuba omsebenzi kummandla welifa lemvelo. Oku kubandakanya ummandla woyilo lwezakhiwo, ubunjini, uvavanyo lobungakanani bempahla neyemfundo ngezinto zakudala.</p> <p>Imathiriyeli yethala leencwadi, kubandakanywa izibonelelo zekhompyutha, ezithengisiweyo. Amathala eencwadi akhuthaza ukufunda. Uphando olubonisa okokuba ukusetyenziswa kwamathala eencwadi kawonke-wonke anakho ukukhokhelela ekuphuculweni kweziphumo zemfundo/kwamanqanaba afikeleliweyo.</p> <p>ISebe liqhuba ucweyo lolwazi loovimba ezikolweni ukukhuthaza abafundi ekusebenziseni imathiriyeli yoovimba ukwandisa izibonelelo zemfundo yembali neyomnombo.</p> <p>ISebe lisebe elinkqenqeza phambili kuTshintsho loMdlalo wabasele besishiyile isikolo yaye linikezela ngeenkqubo zaseMva kokushiya isikolo, ezizezi, imidlalo yeMOD, iinkqubo zobugcisa nenkcubeko, kunye neenkqubo zemidlalo zezikolo ezisebumelwaneni, ukwangezelela kukusebenza neemyuziyam namathala eencwadi ukuyila amathuba kubafundi abasesesikolweni. Umsebenzi ohleli eofisini woluTshintsho loMdlalo kwisene ulungelelanisa umsebenzi weSebe lezeMfundo, uPhuhliso lweNtlalo, uKhuselo loLuntu, iSebe leNkulumbuso, iSixeko saseKapa ukuqinisekisa ngelungelo lokungena elandisiweyo kwinkqubo zasemva kokushiya isikolo kubafundi bezikolo ekungahlawulwayo nezo zinomrhumo ophantsi.</p> <p>ISebe libonelela ngokunjalo, ngeekampu zolutsha, uthatyatho-nxaxheba ikakhulu kwimisitho yemidlalo neyolonwabo, amavolontiya, ukufunda usengqeshweni, ukhuphiswano lwezikolo (kwisizwe, kwiphondo, kwisithili nakwingingqi).</p> <p>Iinkqubo zemfundo ezinikezelweyo kwiimyuziyam ezihlangeneyo zilungelelaniswe nekharityulam esesikweni enikezela ngamalungu kubafundi ukuba bandise amava abo emfundo.</p>
PSG 3	<p>Ngokusetyenziswa kweenkonzo zenkxaso kwimyuziyam zengingqi, iSebe linikelo kwingingqi yobunini ngokuveliswa kwemiboniso ejikezelayo kwimiba engakhathalelwanga yembali yentlalo, ngokusetyenziswa kwenkxaso-mali nokubekwa okwethutyana elithile kwamagosa okokuba asebenze kwiimyuziyam nangohlaziyo olubonakalisiweyo ukubonisa imbali ebandakanyayo.</p> <p>IKomiti yaMagama eeNdawo, ngenkxaso yalo koomasipala nemibutho engekho</p>

PSG	UMNIKELO WESEBE
	<p>phantsi kolawulo lukarhulumente, kwingqiqo yobandakanyo phakathi kwabemi beNtshona Koloni.</p> <p>Ulwandiso lweenkonzo ngokusetyenziswa kokusekwa kwamathala eencwadi amatsha namathala eencwadi amancinane. Ukuthengiswa kweenkonzo zethala leencwadi.</p> <p>ISebe linikela kulwandiso lwempilo ngokubonelela ngeenkqubo zasemva kokuphuma kwesikolo, iikampu zolutsha, uthatyatho-nxaxheba ikakhulu kwimisitho yemidlalo neyolonwabo, amavolontiya, ukufunda usengqeshweni, ukhuphiswano lwezikolo (kwisizwe, kwiphondo, kwisithili nakwingingqi), IBTG, iNkqubo zokuphila, iJimnazyam, neNkqubo yokulwa amaQela emiGulukudu.</p>
PSG 4	<p>Ukulawulwa kweZibonelelo zelifa lemveli yinxalenye yocwangciso nolawulo lophuhliso nezibonelelo zentlalo. Ngoko ke iSebe ngothelelwano noomasipala lixhibe ngokuqinisekisa ngento yokuba ilifa lemveli lihlanganiswe kwisicwangciso nophuhliso lwedolophu nengingqi.</p> <p>ISebe liqhubekile linxibelelana noomasipala ukulungiselela ukunikezela ngeenkono ezihlangeneyo zamathala eencwadi kawonke-wonke.</p> <p>Ngokubonelela ngeziko loyilo ukubonakalisa ubugcisa, inkcubeko nolwimi kwandisa igqiqo yokuphila komntu ngokunjalo nokukhuthaza intlonipho enkulu kwiyantlukwano yentlalo nenkcubeko.</p> <p>ISebe ligcina yaye linikezela ngethuba lokunikezela oovimba belifa lemveli kuluntu ukulungiselela ukubandakanywa kwentlalo. Ukufakwa kwikhompyutha kovimba kuya kuququzelela ukunikezela ngethuba elikhawulezayo nelilula lokufumana oovimba belifa lemveli kuwonke-wonke. Ulwazi loovimba neenkqubo zokufikelela kuluntu ziyaqhutywa ezikolweni nakuluntu ukulungiselela ubandakanyo lwentlalo nolwazi olwandileyo loovimba.</p> <p>Izibonelelo zeMidlalo noLonwabo zineda ngokuhlaliswa kwabantu okuhlangeneyo.</p>
PSG 5	<p>Ukuthatyathwa kwenxaxheba kwiinkqubo zeIDP neSDF zeSebe leMicimbi yezeNdalo noCwangciso loPhuhliso noMasipalalawandisa i- IGR yeSebe.</p> <p>Ulawulo lweZibonelelo zeLifa leMveli lusebenza ngokusondeleyo neSebe loMasipala ngokubhekiselele kulawulo lwezibonelelo ezi-3 zelifa lemveli. Luzama ikwandisa ubudlelwane balo neSebe leMicimbi yeNdalo noCwangciso loPhuhliso ngokuhambelana neenkqubo zeEIA.</p> <p>Iinkonzo zoLwimi zinikela ngolawulo olulungileyo kunye nonikezelo lwenkonzo oluhlangeneyo ngokubonelela ngeenkono zenkxaso yoguqulelo, yohlelo nokutolika kumasebe karhulumente wephondo kunye namacandelo awo karhulumente.</p> <p>ISebe linikezela kulawulo olulungileyo nakunikezelo oluhlangeneyo lwenkonzo nokubonelela ngenkonzo yoLawulo lweRekhodi kumaqumrhu karhulumente kwiNtshona Koloni.</p> <p>Uzinziso nokuxhaswa kwamabhunga emidlalo nemibutho ehlangeneyo, iiMOA, iiMOU, iiSLA, iiTrilateral, ukubonana ubuso ngobuso, unxibelelwano lweIDP, iintlanganiso zarhoqo ngekota.</p> <p>Oomasipala bafumene inkxaso-mali evela kwiSebe (uMnikelo woXhomekeko kunye neNkxaso-mali yeMbuyekezo kaMasipala). Le nkxaso-mali incede oomasipala ukuba baxhase ngemali inkcitho yabasebenzi, inkcitho yokusebenza kunye/okanye eyezakhiwo kumathala eencwadi.</p> <p>Ukuqinisekisa ngophuhliso lwephepha lamalungelo endawo ethe ngqo kunye nophuhliso novavanyo ngokutsha lwezicwangciso zokuphuculwa konikezelo lwenkonzo. Iphuhlisa rhoqo ngonyaka ingxelo yaBemi ukwandisa ilungelo lokufumana nokuba phandle kweSebe.</p>

Ngeli thuba iSebe linikela ngokungathanga ngqo kuzo zonke iNjongo zeQhinga zePhondo, linoxanduva ngqo olulungiselelwe iiprojekti zePSG 2 nezePSG 3. Iiprojekti zePSG yeSebe zezi:

- Inani labafundi beNtshona Koloni kwizikolo ekungahlawulwa mirhumo yesikolo ezifumana ukhuselo, ukulunga kwizithuba emva kokuphuma kwesikolo (PSG 2)

- Ukuthatyathwa kwenxaxheba kwimisebenzi yenkcubeko (PSG 3)

Iqulunqwa ngala macandelo emiqondiso elandelayo:

- Inani lotyelelo ngabaphandi koovimba
- Inani elibhalisiweyo labasebenzisi bethala leencwadi kusetyenziswa amahala eencwadi karhulumente eNtshona Koloni
- Inani labantu abatyelela iimyuziyam ezimanyeneyo
- Inani labantu abasebenzisa amaziko enkcubeko eSebe
- (Abaxhamli) Inani lemibutho yobugcisa nenkcubeko exhaswa ngeentlawulo ezikhutshelweyo kubandakanywa iWCCC

- Ukuthatyathwa kwenxaxheba kwimidlalo nolonwabo (PSG 3)

Iqulunqwa ngala macandelo emiqondiso elandelayo:

- Inani labathathi-nxaxheba kwimibutho emanyeneyo yemidlalo
- Inani lolutsha oluzimase iinkampu zarhoqo ngonyaka zolutsha
- Inani labantu abathabathe inxaxheba kwimisitho eququzelelweyo yolonwabo
- Inani labathathi-nxaxheba ababhalisiweyo beBetter Together Games

- Ukuthatyathwa kwenxaxheba kwimidlalo yezikolo zeprayimari (PSG 3)

Iqulunqwa ngala macandelo emiqondiso elandelayo:

- Inani labafundi besikolo saseprayimari ababhalisiweyo ukulungiselela ukuthabatha inxaxheba kwimisebenzi yemidlalo
- Inani lootitshala namavolontiya aqeqeshiweyo ukunceda ngomiliselelo lwenkqubo yemidlalo yezikolo
- Abathathi-nxaxheba bezikolo ezisebumelwaneni (ezaseprayimari)

- Ukuthatyathwa kwenxaxheba kwimidlalo yezikolo zamabanga aphakamileyo (PSG 3)

Iqulunqwa ngala macandelo emiqondiso elandelayo:

- Inani labafundi bezikolo zemfundo zamabanga aphezulu nabamabanga aphantsi ababhalisiweyo bemidlalo ukuthabatha inxaxheba kwimisebenzi yemidlalo yezikolo
- Inani lootitshala namavolontiya aqeqeshiweyo ukunceda ngomiliselelo lwenkqubo yemidlalo yezikolo
- Abathathi-nxaxheba bezikolo ezisebumelwaneni (ezamabanga aphezulu)

Ngaphezulu, abaguquli bezinto ngamangenelo awomeleleyo, ajolisileyo athi ayile iiprojekti ezingundoqo zePhondo ngenxa yekhono lazo lokuba ngoongqa phambili ukulungiselela ukuphuculwa kwempilo yabantu. ISebe lisebe elikhokhelayo elilungiselelwe uMguquli woMsebenzi waseMva kokuphuma kwesikolo yePSG 2. Abanye abachaphazelekayo babandakanya iSebe loPhuhliso lweNtlalo, iSebe leMfundo kunye necandelo elingelilo elikarhulumente.

Umguquli womsebenzi ujlise kulwaxiwo lwabantu abatsha abanoxanduva abaxhotyisiweyo abalungiselelwe ubomi ngcono ngokutyalwa kwemali nokunikezelwa kwenkxaso efunekayo kwiinkonzo zasemva kokuphuma kwesikolo ngokusetyenziswa kothelwano.

Iyaqikelelwa into yokuba ngolu thelelwano, izibonelelo ziya kufunjwa kwizikolo ekungahlawulwa mirhumo yasikolo ezingama-250 (ngowama-2016/7) ukulungiselela ukunika abafundi ithuba lokuthabatha inxaxheba kwimisebenzi eyahlukeneyo efana nemidlalo, ubugcisa, inkcubeko, inkxaso yezifundo namakhono obomi. Iinkqubo ziya kunikezelwa yiDCAS, DSD, WCED neeNGO. Abafundi ekujoliswe kubo baya kukhuthazwa ukuzimasa malunga nobuncinane bamathuba amabini ngeveki ukulungiselela ukuqonda nokufumana ubugcisa kumakhono amiselweyo abathe bachanatywa kuwo. Njengenxalenye yemisebenzi emininzi iNkqubo iMOD-YearBeyond iya kwandiselwa kwiindawo ezingama-20 yaye noyilo olungephi olubandakanya ufundo lwekhompyutha luya kulingwa kwizikolo ezibini.

Uphawu lwenkqubo yasemva kokuphuma kwesikolo

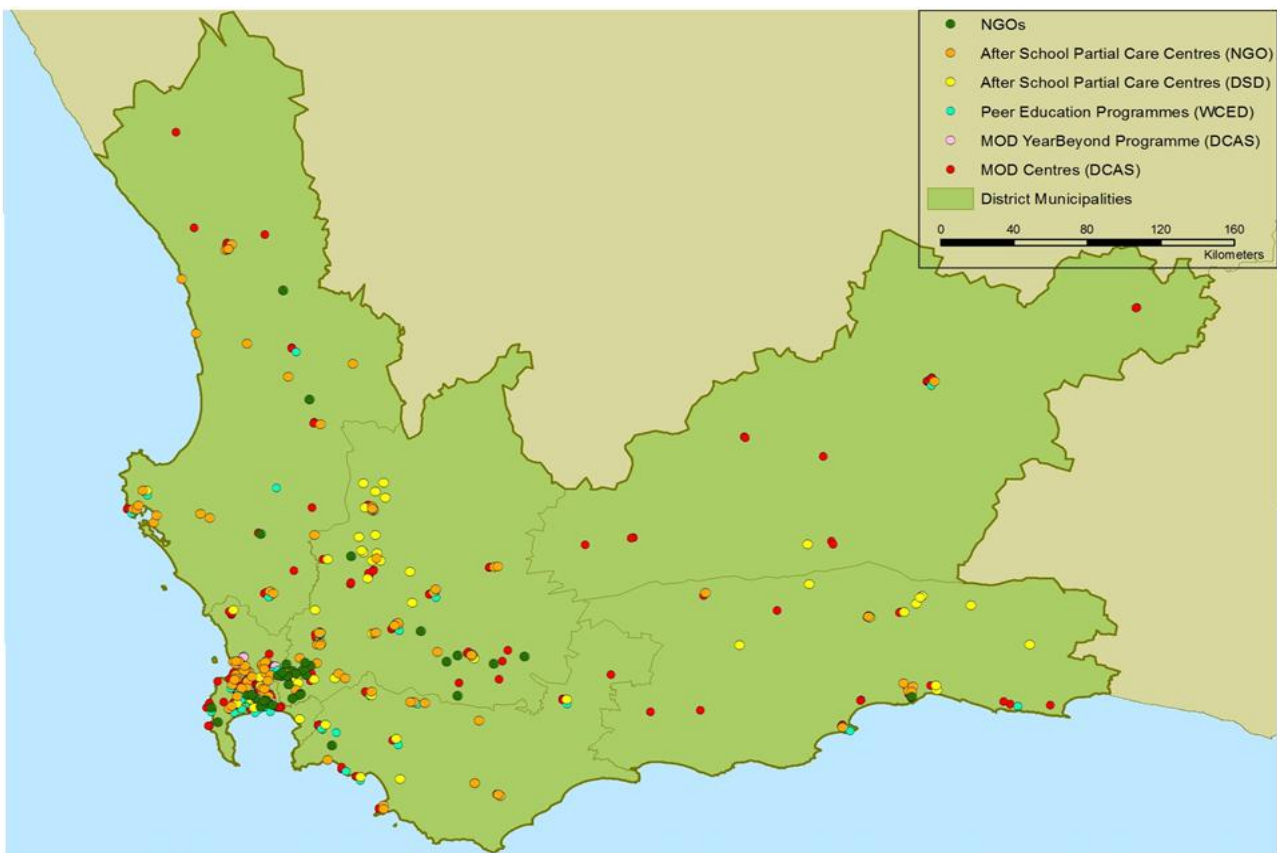

Imiqondiso engundoqo yomsebenzi eya kuthi isetyenziswe ukulinganisa inkqubela phambili nezifizekiso zoMguquli woMsebenzi wasemva kokuphuma kwesikolo yile:

- Inani leendawo ezinobume obuncedayo obulungiselelwe iNkqubo zaseMva kokuphuma kwesikolo (ngokwakaloku nje ngama-250; kujoliswe kuma-300)
- Inani labafundi kwizikolo ekungakhutshwa mirhumo abanelungelo lokungena kwiiNkqubo zaseMva kokuphuma kwesikolo (ngokwakaloku nje ngama-40 000; ekujoliswe kuko li-79 000 ngowama-2017/18; ekujoliswe kuko li-112 000 ngowama-2019)
- Inguqu kwimiphumela yesikolo yomfundi (iya kulinganiswa ngemilinganiselo yokushiya phakathi esikolweni, uVavanyo loNyaka lweSizwe/Iziphumo zoVavanyo lweSistimik, iziphumo zeMatriki)

Le migaqo-nkqubo yephondo ilandelayo namaqhinga ifanelekile ngokunjalo kwisigunyaziso somgaqo-nkqubo weSebe:

IMigaqo-nkqubo yePhondo	
Umgaqo-nkqubo weLwimi weNtshona Koloni (PN 369, 27 Novemba 2001)	I-DCASnjengalonaliphinaisebekwiphondo,imelwekukusebenzisa umgaqo-nkqubongokwamacandelo.Ukongeza, iSebe linikwe umsebenzi weenkonzozo zenkxaso yokusetyenziswa kolwimikuRhulumente wePhondo leNtshona Koloni ngokusebenza iyunithi yokusetyenziswa eSentrali.
UMgaqo-nkqubo woBonelelo ngeMali wezoBugcisanenKcubeko (2009)	Olu xwebhu lunika isikhokelo ngendlela yokwaba imali eyinkxaso phakathi kwemibutho yenkcubeko
Izikhokelo zokuxhaswa kwezeMidlalo noLonwabo ngemali(2012)	Olu xwebhu lunika isikhokelo ngendlela yokwaba imali eyinkxaso phakathi kwemibutho yenkcubeko
Umgaqo-nkqubo wokuThiyya nokuThiyya ngokutsha kweeMbonakalo zeNdawo (2015)	Umgaqo-nkqubo uthi thaca iinqobo ezisesikweni emazithathelwe ingqalelo kunye neenkqubo amazandelewe yiDCAS kunye neKomiti yaMagama eeNdawo yeNtshona Koloni xa iququzelela yaye ithethana nabachaphazelekayo noluntumalunga nokubekwa emgangathweni, kokuthiywa ngokutsha, okanye iinguqu kumagama asele ekho endawo. La maqumrhu anika ingcebiso kwiSouth African Geographical Names Council kunye noMphathiswa weSizwe woBugcisa neNkcubeko.
I Province-wide Monitoring and Evaluation System (2009)	Olu xwebhu lusebenza njengento ekhawulelana nenkqubo yorhulumente iGovernment – wide Monitoring and Evaluation System.Injongo kukuphucula ulawulo lwequmrhu nokunika ingxelo yolawulo lwephondo ngokunika inkxaso; ukuze kwenziwe izigqibo zokwenziwa komgaqo-nkqubo okwokufezekisa inguwo nosekelezwe phezu kobungqina; ukuphuculwa komgaqo-nkqubo nokusetyenziswa kwezibonelelo ngendlela efanelekileyo
UMgaqo-nkqubo ojongene neeMyuziyamu weNtshona Koloni (2013)	Lo mgaqo-nkqubounika umntu ngamnye noluntu ngokubanzi ukuba makolathe kwaye alondolozwe iimyuziyam eNtshona Koloni.Wenza nesiphakamiso sesikhokelo somthetho omtsha wephondo omayela nemyuziyam oya kungena endaweni ye-Ordinance yemyuziyam (Cape Province), 1975.
UMgaqo-nkqubo woLawulo lweRekhodi weNtshona koloni	Lo mgaqo-nkqubo uthi ngqo kwiPhondo yaye uya kunceda iDCAS ukuba imilisele izikhokhelo ezihlaziweyo zolawulo lweerekhodi ukulungiselela ukubandakanya uphuhliso lwethetknoloji kulawulo lweerekhodi.
UMgaqo-nkqubo weNtshona Koloni weDijithali	Lo mgaqo-nkqubo unikezela ngezikhokhelo zedijithali nemigangatho kumaqumrhu karhulumente ukulungiselela ukuqinisekisa ngokufana kulawulo lweerekhodi zedijithali. Uya kunceda iDCAS ukubeka iliso kuhambelwano.

Amaqhingha okusebenza ePhondo	
Isikhokelo seMidlalo seZikolo (2013)	Olu xwebhu lweDCASlunika isikhokelo kwabo bathabatha inxaxheba ngokuthobela/nokungqinelana nomgaqo-nkqubo wezeMidlalo nesiCwangciso wemidlalo eyahlukeneyo yezikolo kunye nesiCwangciso sikaZwelonke sezeMidlalo noLonwabo.
Iqhinga loPhuhliso loHlobo lobuGcisa (2008)	Olu luza nesikhokelo sophuhliso, ukukhuthaza nokulondolozwa ezobugcisa eNtshona Koloni.
IsiCwangciso-nkqubo soLwaluko noMnqophiso weNtshona Koloni (2014)	Isicwangciso-nkqubo sinikezela ngesikhokhelo kwindlela yentlalo yolwaluko kwimibutho yengingqi yentlalo, koomasipala nabanye oogunyaziwe.
IsiCwangciso-nkqubo seMbalali yoMlomo seNtshona Koloni (2015)	Esi sicwangciso-nkqubo sinikezela ngezikhokhelo eziphantsi nemigangatho enesidima ekufuneka zilandelewe xa kuqhutywa uthethwano lwembali yomlomo kubasebenzi beDCAS namaziko amanyeneyo asebenza kummandla wembali yomlomo.
Isicwangciso-nkqubo sokumatsha/sokuhamba soNyaka seNdlala nokhuphiswano (2012/13)	Sibonelela ngezikhokhelo kwizinto nepesenti eyabelwe uhambo lonyaka lwendlela nokhuphiswano lweMinstrele, iiKwayala zeKrisimesi neMalay.
Iqhinga lePhondo kwiMisitho yowama-2011	ISebe liya kukhuthaza kwakhona imisitho yemidlalo kwiPhondo ngokuhambelana neQhinga lePhondo kwiMisitho ukulungiselela ukwandisa ukhenketho lwemidlalo nokuququzelela izibonelelo zoqoqosho ezilungiselelwe iPhondo.

UBUME BOMGAQO-NKQUBO WECANDELO

Uvavanyo loNgcaciso yoMgaqo-nkqubo yobuGcisa, iNkcubeko neLifa leMveli: Esi sicwangciso-nkqubo somgaqo-nkqubo oyilwayo uxhibe ukubandakanya iqhinga likarhulumente lokubeka ngokutsha indima yeSebe leSizwe loBugcisa neNkcubeko ekuboneleleni ngobugcisa, inkcubeko nelifa lemveli kwisizwe.

Eli phepha lengcaciso yoMgaqo-nkqubo likhoyo laqulunqwa ngowe-1996 linenjongo ephambili yohlenga-hlengiso nolungelelwaniso lwecandelo lobugcisa, inkcubeko nelifa lemveli kunye nepolitiki yendawo yaemva kocalu-calulo. Ngokuguquka kwamaxesha kube yimfuneko ukuvavanywa kweli Phepha leNgcaciso yoMgaqo-nkqubo. ISebe lesizwe lezoBugcisa kunye neNkcubeko liqhube uthethwano oluthe ngqo kuluntun genjongo zokuqukumbela uxwebhu oluyilwayo.

IsiCwangciso seSizwe seMidlalo noLonwabo sisasebenza de kube ngunyaka wama-2019.

UBUME BOOMASIPALA

Ukulungiselela ukukhuthaza ukucwangcisa nokumilisela koorhulumente, nokuqinisekisa ngonikezelo lwenkonzo oluzinzileyo noluhlangeneyo, iLinge loCwangciso eliHlanganeyo (JPI) eliqukunqwe ngokuphambili ekuvunyelwene ngako nguRhulumente weNtshona Koloni ngokusetyenziswa kwePSP namalinge ecandelo lesebe kunye neziCwangciso zoPhuhliso oluHlanganeyo loomasipala balo (iIDP). ISebe lithabathe inxaxheba kwi-IDP Indaba Working Group (IIWG), iforam yamasebe yocwangciso oluhlangeneyo elungelelaniswa liSebe looMasipala, apho kuxoxwa ngee-JPI ezingakho.

Iinkcukacha eziphathelelene neeJPI apho i-DCAS ilisebe elikhokhelayo zithiwe thaca apha ngasezantsi:

UMasipala	Ungenelo lweqhinga	Imiphumela yeprojekti	Amasebe axhasayo	Imiqondiso yeAPP	Inxulunyaniswe nePSP
UMasipala wase-Saldanha	Ukusekwa kweSikolo seMidlalo	1. Isicwangciso sethuba elide sommandla waseSaldanha Bay sisekiwe sesikolo esiya kudinga intsebenziswano phakathi kwesebe nomasipala	UMasipala wase-Saldanha	4.2.5	PSG 3
UMasipala waseGeorge	Ukuyilwa koMfuziselo weqonga lomiliselo elincedayo: Ukusetyenziswa kwe ICT kuMathala eencwadi	1. Ilungelo lokufumana i-ICT kuMathala eencwadi	DEDAT, DotP (CE-I) Oomasipala abafanelekileyo	3.2.6 3.2.7 1.3	PSG 1 PSG 2
UMasipala wase Laingsburg	Amaziko axhasa ulolongo lwasemva kokuphuma kwesikolo	1. Amaziko eMOD 2. Amaziko ololongo lwasemva kokuphuma kwesikolo 3. Indawo zokwenza umsebenzi waseKhaya	UMasipala wase Laingsburg	4.5.1	PSG 2
UMasipala waseBitou	Ukukhuthazwa nokwandiswa komlinganiso wokuthatyathwa kwenxaxheba kwiNkqubo yeMOD yasemva kokuphuma kwesikolo.	1. Iziphumo zemfundo zokulungisa 2. Ukuncitshiswa kobubi bentlalo 3. Ukwandiswa kokuthatyathwakwenxaxheba kwimidlalo nolonwabo 4. Ukuphuculwa kwenkunzi yentlalo.	UMasipala waseBitou		
UMasipala wase	Ukugcinwa kwemfezeko	1. Ukwandisa ukusetyenziswa kweNkqubo yeMOD	UMasipala wase		

UMasipala	Ungenelo lweqhinga	Imiphumela yeprojekti	Amasebe axhasayo	Imiqondiso yeAPP	Inxulunyaniswe nePSP
Mossel Bay	yenkqubo yesikolo: Ukuchongwa kweNkqubo yeMOD		Mossel Bay		

Ngokunxulumene noku kungentla:

- Iziko leMfundo leMidlalo lilindeleke ukuba liqaliswe eSaldanha ngowama-2017.
- Amathala eencwadi kumasipala waseGeorge ayinxalenye yeProjekti yoThungelwano yamaThala eeNcwadi aseMaphandleni, iBroadband neWi-Fi kunye neThala leeNcwadi likaRhulumente laseGeorge liya kuba yinxalenye yeprojekti yeMzansi Libraries Online. Zonke ezi projekti ziqinisekisa ngelungelo lokungena elisimahla kwi-intanethi elilungiselelwe uluntu kumathala eencwadi.
- KuMasipala waseLaingsburg, iDCAS inoxanduva lwamaZiko eMOD, ekukho kuye amabini.
- KuMasipala waseBitou iDCAS inoxanduva lwamaZiko eMOD, ekukho kuye elinye, yaye eli Ziko leMOD liya kuqhuba lisebenzela libhekiselele kwimiphumela ekujoliswe kuyo.
- KuMasipala waseMossel Bay iDCAS inoxanduva lwamaZiko eMOD, ekukho kye amane yaye ngalinye liya kuqhuba lisebenza libhekiselele kufezekiso wokuzinyaswa ngokupheleleyo nokuthatyathwa kwenxaxheba.

Ngaphezulu iSebe ngokunjalo liqhagamshelana noomasipala abahlukeneyo ngokuhambelana nenkxaso enikezelwa liSebe kwiiNkonzo zeMyuziyam, kwiiNkonzo zeThala leeNcwadi, kwiiNkonzo zooVimba kunye neeNkonzo zeMidlalo.

UBUME BESITHUBA

Ngokubhekiselele kwisiCwangciso-nkqubo soPhuhliso lwesiThuba sePhondo neKhono loFundo lweeDolophu, imiba yomsebenzi weSebe ikho kuzo zonke iidolophu eNtshona Koloni, umzekelo, ngobume bamathala eencwadi, iimyuziyam, iiofisi zemidlalo, izigqibo zelifa lemveli. ISebe liluseke utyalo-mali lwalo lwesithuba kwimfuno kunye nekhono elinalo loluntu.

Ulwabiwo lwesithuba lwezinye iinkonzo zamaSebe ithiwe thaca kwicandelo 5.1 ngasezantsi. Ngaphezulu, iSebe:

- liseke iMyuziyam entsha yaseKapa (ibhengezwe ngomhla wama-24 kuSeptemba 2015) yaye lisebenza neSebe lezoThutho neMisebenzi kaRhulumente ukuguqula isakhiwo seBhanka iStandard esiseAdderley Street ukulungiselela le njongo.
- linamaziko amathala eencwadi angama-365 athe athiwa saa kulo lonke iPhondo, nakumaqumrhu emfundo ezemidlalo eSaldanha, eCape Winelands, eBredasdorp, naseBeaufort West.
- linikezela ngelungelo lokufumana i-intanethi esimahla kuluntu ngokusetyenziswa kweProjekti yoQhagamshelwano lwamaThala eencwadi aseMaphandleni. Iprojekti iyinxalenye yeLingeleBroadband yaye uluntu olunemivuzo ephantsi lwasemaphandleni luyaxhamla kuqhagamshelwano oluphakamileyo lwebroadband (qhagamshela).
- Ukuhlanganisa izibonelelo zelifa lemveli nezenkcubeko (kubandakanywa iimyuziyam, amathala eencwadi, imidlalo), nezicwangciso zezicwangciso-nkqubo zophuhliso lwesithuba (ukusebenzisa njengenkunzi).
- lakha intsebenziswano ngeminyhadala, ngemisitho, nemibutho kwini loomasipala.

- liya kuseka isikolo esijolise kwimidlalo kwisiThili ngasinye sopolitiko.
- liya kuseka isikolo semfundo kwisiThili ngasinye sopolitiko.

UKUPHUCULWA KOKUNIKEZELWA KWEENKONZO

ISebe linesiCwangciso soPhuculo sokuNikezelwa kweNkonzo (2016-2019) (SDIP) esijolise ekuqinisekiseni ngonikezelo lwenkonzo olusebenzayo nolufanelekileyo ngokwenza iNkonzo kaRhulumente ibe ntsha, ibengcono, ikhawuleze yaye isabele kwiimfuno zoluntu.

ISebe liya kujolisa koku kulandelayo ngokuhambelana neSDIP:

IiNkonzo ezichongelwe ukuphuculwa	Iiprojekti / izicwangciso zeSebe
Ilungelo lokungena kumaZiko eNkcubeko	Ukuchanatywa kwinkqubo ephuculweyo yokubhukisa nendlela ekungandiswa ngayo ukusetyenziswa kwamaziko
INkqubo yeMfundo yeeMyuziyam	Ukuqaliswa kokubekwa kweliso novavanyo kwiinkqubo zemfundo zeemyuziyam

Ukwangezelela, iNkonzo yeThala leeNcwadi iya kuqhuba iphucula yaye isandisa iindawo zenkonzo zethala leencwadi, kubandakanywa ubonelelo lwe-intanethi yebroadband kuluntu.

4.4 Izindululo zenkundla ezifanelekileyo

Ityala eliseNkundleni	Isalathisi	Ifuthe kwiDCAS
<i>The Chairpersons' Association v Minister of Arts and Culture [2007] SCA 44 (RSA)</i>	iNkundla ePhakamileyo yeSibheno, inomb. yetyala 25/200625/2006:	Esi sigwebo sibeka imida emayisetyenziswe ngabasemagunyeni ukuqinisekisa indlela eyiyo yokufakana imilomo noluntu lwasekuhlaleni nabanye abathathi-nxaxheba xa kusenziwa izindululo zemiba emalunga notshintsho lwamagama endawo, njengoko iSebe laseNtshona Koloni neKomiti yokutshintshwa kwaMagama eeNdawo eNtshona Koloni zamiselwa nguMEC zingabathathi-nxaxheba ababalulekileyo ekusetyenzisweni komthetho-siseko ohambelana nawo ingakumbi uququzelelonokufakana imilomo nabathatha inxaxheba kwanoluntu. Kufuneka esi sigwebo sisetyenziswe kwinkqubo nemiqathango elandelwayo abayisebenzisayo ekulawuleni iinguqu eziphakanyisiweyo kumagama eendawo.
<i>iQualidental Laboratories v Heritage Western Cape [2007] SCA 170 (RSA)</i>	INkundla ePhakamileyo yeziBheno. Inombolo yekheyisi. 647/06.	Iisigwebo saqinisekisa ukuba amandla anikwe uMEC weLifa leMveli weNtshona Koloni, umisela iimeko ngokwecandelo 48 lomthetho iNational Heritage Resources Act, 1999, kuphuhliso ukuze uhambelane nezindululo zomthetho-sisekelo ngokwezinqinisekiso zomthetho.
<i>iTop Performers (Pty) Ltd v Minister of Cultural Affairs and Recreation</i>	INkundla ePhakamileyo yeNtshona Koloni nombolo yetyala 5591/05.	Iisigwebo sinefuthe elibalulekileyo kwiinkqubo zesibheno ekuthathweni ngamaqoqo achongwengu Mphathiswa ngokwecandelo 49 loMthetho weZixhobo zokuSebenza ngelifa leMveli, funda kunye noMqathango 12 weP.N. 336 ka-2003. Iisigwebo sanikezelwa yiNkundla ukuqinisekisa ukuba iDCAS kunye noMphathiswa zamisela amanyathelo alungileyo mayelaneenkqubo zolawulo, ulwamkelekolobungqina obutshakwixwebhu leenkukachalelo kunyenokuhambelana nemithetho yase mthethweni ngokwe-audialterim paritemmaxim.
<i>Willows Properties (Pty) Ltd v Minister of Cultural Affairs and Sport</i>	INkundla ePhakamileyo yeNtshona Koloni nombolo yetyala 13521/08	Ummangali ufake isicelo esingxamisekileyo kwiNkundla ePhakamileyo ukunyanzelisa uMEC ukuba athathe isigqibo, okanye enze cebolimbi ukukhupha isigqibo (iinkukachazise sigwebo) ngokwesibheno esifakwekuMEC ngokwecandelo 49 loMthetho weZixhobo zeMveli kuZwelonke, 1999, xa ufundwanomqathango 12(7) weP.N.336 ka-2003. Ifuthe lesigqibo kwiDCAS inganyanzelisa amalungesigqeba

ITyala eliseNkundleni	Isalathisi	Ifuthe kwiDCAS
		senkundl aukuba asebenzengokwamaxeshabekiweyo okukhutshakwa Maxwebhucane Nkcukachaze Zigqibo. Kusetyenziswe amanyathelookulungisa.
<i>Waenhuiskrans Arniston Ratepayers Association and Another v Verreweide Eiendomsontwikkeling (Edms) Bpk and Others 1926/2008 [2009] ZAWCHC 181.</i>	INkundla ePhakamileyo yeNtshona Koloni, inomb. yetyala. 1926/2008	INkundla yaqwalasela ukuba ingaba igunya leSouth African Heritage Resources Agency (SAHRA) kunye neHeritage Western Capezinawo amagunya ommandla ngokubhekiselele kwiziza ezichazwe yiSAHRA ngezikwisigaba 1 nendawo ekwakufakwe isicelo ngokwamacandelo 35 no 36 loMthetho weZixhobozeMveli kuZwelonke ka-1999. Inkundla yafumanisa ukuba iSAHRA inegunya elisemthethweni. Iziphumo zesigwebo yaba zezokubakufuneka i-DCAS incedise abeLifa leMveli yeNtshona Koloni ngokunika uncedo lokucacisa umthetho nokuqinisekisa ukuba iHWC isebenza ngokwegunya enalo
<i>The Louis Trichardt Chairperson's Association v the Minister of Arts and Culture and the Geographical Names Council of South Africa</i>	ICandelo laseGauteng leNkundla ePhakamileyo yoMzantsi Afrika 2014	INkundla ikubekelwe bucala ukuguqulwa kwegama iLouis Trichardt liguqulelwa kwiMakhado emve kokuqunjelwa kwesigqibo ngaphandle kwenkundla phakathi kwamaqela. Oku kunomphumela wendlela eya kuthi iDCAS neKomiti yaMagama eeNdawo yeNtshona Koloni iqinisekise ngento yokuba iinkqubo ezifunekayo zothethwano zichaziwe yaye zibhalwe kumaxwebhu ezibhekiselele kwiinguqu ezindululwayo, ukubekwa emgangathweni okunye ukuqwalasela kwakhona kwegama lendawo.
<i>Peter Gees v uMphathiswa wePhondo weMicimbi yeNkcubeko neMidlalo, eNtshona Koloni, uSihlalo, iNkundla yeZibheni eZimeleyo, iLifa leMveli leNtshona Koloni, iSixeko saseKapa, Abahlawuli berhafu eCity Bowl kunye noMbutho waBahali</i>	ICandelo leNkundla ePhakamileyo yeNtshona Koloni yoMzantsi Afrika inombolo 6205/2015	Imiqathango inakho ukubekwa kwiphepha-mvume elilungiselelwe ukudlilwa kwesakhiwo esikhoyo esibudala bungaphezulu kweminyaka engama-60 ngokuhambelana necandelo lama-34(1) loMthetho weZibonelelo zeLifa leMveli (uMthetho onguNombolo 25 we-1999).
<i>IKomiti yeLifa leMveli yasePiketberg Nabanye v Liebco Vleishandelaars Edms Bpk and others (Heritage Western Cape UMmangalelwa wesi-2)</i>	ICandelo leNkundla ePhakamileyo yeNtshona Koloni yoMzantsi Afrika inombolo 1103 2016	Isicelo sovavanyo ngokutsha kwesigqibo seHWC's Built Environment and Landscape Committee (BELCom). Imvume yanikezela yiBELCom yokudlilwa isakhiwo esikwiSiza esinguNombolo 207 ePiketberg. IKomiti yeLifa leMveli yasePiketberg yafaka isimangalo kwiNkundla ephakamileyo sokokuba kuvavanywe ngokutsha isigqibo njengoko izibonelelo zePAJA kungakhange kuhanjelwane nazo. INkundla yaqwalasela umgaqo-nkqubo okhoyo weHWC odinga uthethwano kunye namaqumrhu olondolozo lwendalo abhalisiweyo kuphela ze yagqiba okokuba, njengoko izigqibo ezithatyathiweyo zinganakho ukuchaphazela amalungu oluntu ngokubanzi, uthethwano noluntu ngokubanzi lwaluyimfuneko.

4.5 Amalinge omgaqo-nkqubo acwangcisiweyo

Amalinge omgaqo-nkqubo acwangcisiweyo wama-2016/17ngala:

- Isicwangciso seMidlalo seNtshona Koloni
- Iingxoxo eziqhubekayo nabachaphazelekayo besizwe nabephondo ngomgaqo-nkqubo oyilwayo olungiselelwe ulawulo nenkxaso-mali yeenkonzo zethala leencwadi eNtshona Koloni.

5. Uhlahlelo loBume

UBUME BEZOPOLITIKO

Isithuba sonyulo esitsha somasipala sibeka uxinzelelo kumsebenzi weSebe leMicimbi yeNkcubeko neMidlalo yaye sandisa imfuneko yokuyilwa kothelwano kunye namacandelo afanelekileyo oomasipala nabaphathi bawo.

UBUME BEZENDALO

Isimo esisoloko siguquka kunye nohlahlo lwabiwo-mali olulungiselelwe uMnikelo woXhomekeko lunakho ukovelisa iinzima kwiSebe ekumiliseni kwalo izigunyaziso zalo.

Umlinganiselo welizwe wokukhula ophantsi nokungazinzi komlinganiselo wotshintshiselwano lwemali yoMzantsi Afrika unakho ukuba nomphumela kukuncipha kwenani labatyeleli kwiinyuziyam ezimanyeneyo.

ISebe lijolise ngamandla kurhwebo lwenkcubeko noyilo njengomnikeli onekhono kukukhula koqoqosho nokuyilwa kwemisebenzi. Oku kubonakaliswa kumathuba emisebenzi athe ayilwa kwisithuba sonyaka-mali wama-2016/17. Ngaphezulu, iSebe lijolise ekuxhaseni nokuqinisa ikhono leziko kwimibutho yobugcisa nabasebenzi.

Ukusabela kwizibonelelo ezinyiniweyo zemali, iSebe liya kujolisa kulungelelwaniso ngokutsha lweqhinga ukulungiselela intsebenzswano eqinisiweyo kunye namaziko ambalwa afanelekileyo entlalo necandelo likarhulumente kunye namalinge axhathise kwizibonelelo ukulungiselela impembelelo enkulu. Umzekelo ulawulo lobugcisa kunye neekholeji zeFET, -izibonelelo zenkcubeko eCPUT.

Izibonelelo zemali ezinyiniweyo ezilungiselelwe icandelo lelifa lemveli loovimba zangezelele umthwalo onzima wolawulo wokufunyanwa kwamathiriyeli yolondolozo kunye nezixhobo. Icandelo langasese libonelela ngemivuzo ephezulu kunenkonzo karhulumente into ebangele imfuduko yabasebenzi abanamava bolawulo lwerekhodi, ishiya iNkonzo yooVimba neeRekhodi inezibonelelo zekhono ezinqongopheleyo. Ubume boqoqosho buyila ngokunjalo ukungaqiniseki bokufumana uMnikelo woXhomekeko olungiselelwe oovimba kunye neenkonzo zerekhodi onokuthi uxhase ngemali izixhobo ezidingeka kakhulu, abasebenzi kunye nezibonelelo. Izibonelelo zemali ezinyiniweyo zingumngcipheko ngokunjalo kumiliselelu oluqhubekayo loLawulo lokuQulathiweyo kweZiko.

Ubume boqoqosho obunzithintelo kunokuba nempembelelo kwintumekeleleko/kwikhono lokuchithwa kwemali kwimisitho yemidlalo nolonwabo, kunye nempembelelo kwikhono leSebe lokuthenga impahla nezixhobo. Ukungaqiniseki koMnikelo woXhomekeko weMidlalo kunokwenza kube nzima kwiSebe ukunikezela ngazo zonke iinkonzo.

UBUME BENTLALO

Umdla woluntu kwimbali yelizwe nelifa lemveli ubonise umdla omkhulu kulutsha kwimiba yokutolikwa kwembali nokufaneleka kwayo. Oku kubonisa ikhono elikhulu kwiinyuziyam ezimanyeneyo ukubanga imbonakalo yalo yentlalo kuluntu ngokusetyenziswa kwengxoxo kule miba, ukubonelela ngeenkqubo ezifanelekileyo, nangokusetyenziswa kwendlela ebandakanyayo kunikezelo lwenkonzo. ISebe liya kwandisa iinzame zalo zolwazi loovimba ukulungiselela ukuphucula ingqiqo kwixabiso lezibonelelo zelifa lemveli, kubandakanywa igalelo loovimba. Kubekho uvuseleleko kwilinge leMbali yoMlomo yaye ngoko le nkqubo iya kuqhuba ngowama-2017/18.

Ingxelo yeMbonakalo yeNtlalo yoLutsha yowama-2009-2014 yi-Statistics South Africa yokokuba ulutsha lujamelene nomngcipheko omkhulu wokuba sesichengeni kulwaphulo-mthetho. ISebe ngoko liyikhawulezisile ingqiqo yalo kwiinkqubo zophuhliso lolutsha kubugcisa, inkcubeko, ulwimi, kunye nemidlalo, ulonwabo kunye namacandelo asemva kokuphuma esikolweni.

Uluntu lwengingqi lunamacandelo anxulumene nemidlalo kuzo zonke izithili zopolitiko lwendawo kwiPhondo.

Umsebenzi weSebe kukubonelela ngethuba kubo bonke abantu bethu okokuba babandakanywe kumsebenzi wolwakhiwo lwentlalo ngokubhekiselele ekuyileni imiqathango yentlonipho nokunyamezelana kuluntu lwethu.

UBUME BETHEKNOLOJI

Ukukhula kwetheknoloji kubonelela ngamaqonga amatsha okunxibelelana nabemi, ze kunike ithuba lokuyila okuqulathweyo okunocamba, okulungiselele okokuba kube lula ukuqhubeka ukuhlaziywa kweenkcazelo zemifanekiso eqingqiweyo kunye nemisitho yembali. Zindlela ezingaxabisi kakhulu zokwabelana ngeembali nokunika ithuba kwiSebe lokwenjenjalo ngaphezulu kolwimi olunye.

Ubume bedijithali lolona shishini lukhula ngokukhawuleza kwihlabathi yaye ibonakala loo nto kukukhula ngokukhawuleza kumacandelo omculo ngokunjalo nobugcisa bokufundwayo.

Iprojekti yokufakwa kwidijithali koovimba iya kuqinisekisa ngelungelo lokufumana iwebhusayiti nokugcinwa kwezinye izinto ezichongelwe oovimba ukuhlangabezana nebango elikhulayo.

IProjekti yoThungelwano lweThala leeNcwadi laseMaphandleni (RLCP), iMzansi Libraries Online nokuQaliswa kweBroadband namalinge eWi-Fi ayaqhuba ukubonelela uluntu ngelungelo lokufumana i-ICT.

IMIBA YENDALO

Isimo sesimo sezulu kwiPhondo sibonelela ngemisitho yamathuba athile onyaka.

Umngcipheko weentlekele zendalo okanye izehlo zesimo sezulu esibi zinokuba nomphumela womonakalo kuqokelelo loovimba, ngoko ukulungela intlekele nololongo oluqhubekayo kwisakhiwo soovimba lubalulekile.

UBUME BOMTHETHO NOBULAWULAYO

Ukukhula kobunkunkqele kulawulo yaye ingakumbi imiqathango yobalo-mali, nobugcisa obuphantsi kwimigangatho yeGRAP kubabali-mali nabasebenzi ingakumbi kwimimandla yasemaphandleni, yenza kube nzima kwiimyuziyam ezimanyeneyo kunye nemibutho yobugcisa nenkcubeko ukufumana iingxelo zophicotho-zincwadi ezingenaziphene.

UBUME BOKHUSELO NOKHUSELEKO

ISebe liya kuqwalasela iindlela zokuphuculwa kokhuselo nokhuseleko lwabo bonke abantu, amaziko nezibonelelo eziphantsi kolawulo lwalo, ingakumbi ukugcinwa ngokukhuselekileyo kwezibonelelo zelifa lemveli. ISebe libonelele ngenkxaso-mali eyangezelelweyo ukuphucula ukhuseleko kwiimyuziyam kunye namaziko enkcubeko.

5.1 Ubume bokusebenza

Ibango elilungiselelwe iinkonzo zeSebe lichazwe apha ngasezantsi ngokuhambelana neenkono ezinikezelwe liSebe:

INkqubo Eyandisiweyo yeMisebenzi kaRhulumente

Iinkqubo eziguqulweyo zeSebe ukulungiselela ukunikezelwa kwamathuba omsebenzi kulutsha kwiCandelo leNkcubeko leEPWP yandisiwe ukubandakanya ingengawo nje kuphela amathuba kubugcisa, kwinkcubeko, kulwimi, iimyuziyam, neenkono zelifa lemveli, kodwa ngokunjalo kwiinkono zethala leencwadi kwilifa lemveli.

INKQUBO YEMISEBENZI EYANDISIWEYO KARHULUMENTE KWIMICIMBI						
	2011/12	2012/13	2013/14	2014/15	2015/16	2016/17
Inani lamathuba omsebenzi eEPWP ayiliweyo	152	119	242	365	397	305

Iinkonzo zobuGcisa, iNkcubeko noLwimi

ISebe lixhibe ukujolisa kuchongo kwangethuba nophuhliso lweetalente ngentsebenziswano namaziko emfundo ephakamileyo kunye nemibutho yobugcisa. ISebe liyile uthelwano kunye neSebe leMfundo lePerforming Arts kwiYunivesiti yeNtshona Koloni kulo mba. Ulutsha oluphuma kwimimandla yasemaphandleni ekwiPhondo lufumene ilungelo lokungena kwinkqubo yesiqinisekiso semfundo yomculo kwiyunivesiti. Le nkqubo yeminyaka emibini apho abafundi bathe baphumelela ze omnye wabo wagqwesa. Le ndlela yanceda ekunikeneni isizathu esivakalayo sobugcisa njengekhono elibalulekileyo lokukhethwa ngokunjalo nokuchongwa kolutsha elinekhono lobugcisa.

Ukulungiselela ukwandisa ukuthatyathwa kwenxaxheba kubugcisa, iSebe liyile amathuba okubonisa nawomsebenzi kwiminyhadala engundoqo, efana neSuidoosterfees, iJazz on the Rocks, i-International Cape Town Jazz Festival kunye neZabalaza.

Ngokusetyenziswa kwenkqubo yedrama iSebe liphuhlise ubudlelwane bentsebenziswano kunye namashishini okusasazwa korhwebo. Oku kubonelele ngokuchanatywa olungiselelwe abalinganiswa abasakhasayo ukuba bazibonakalise yaye badlale kunye nabalinganiswa abanobuchule. Ulutsha bafakwa kwidrama efana ne-7delaan (SABC 2) kunye neSuidooster (Kyknet).

Inani labenzi bezicelo elamkelweyo lenkxaso-mali yemisebenzi yobugcisa nenkcubeko njengoko kubonisiwe apha ngasezantsi libonsa ibango leenkono zeSebe:

INKXASO YEMALI KWIMIBUTHO YOBUGCISA NENKCUBEKO						
	2011/12	2012/13	2013/14	2014/15	2015/16	2016/17
Inani lezicelo ezamkelweyo (kungathethi into yokokuba ibe zizicelo ezyimpume-lelo)	265	244	166	202	260	174*
Inani leminikelo yenkxaso enikezelwe yiDCAS	66	57	72	96	51	50*

*Ekujoliswe kuko okucwangcisiweyo

Imiqondiso yokusasazwa kwenkxaso-mali yonyaka kwimibutho yobugcisa nenkcubeko

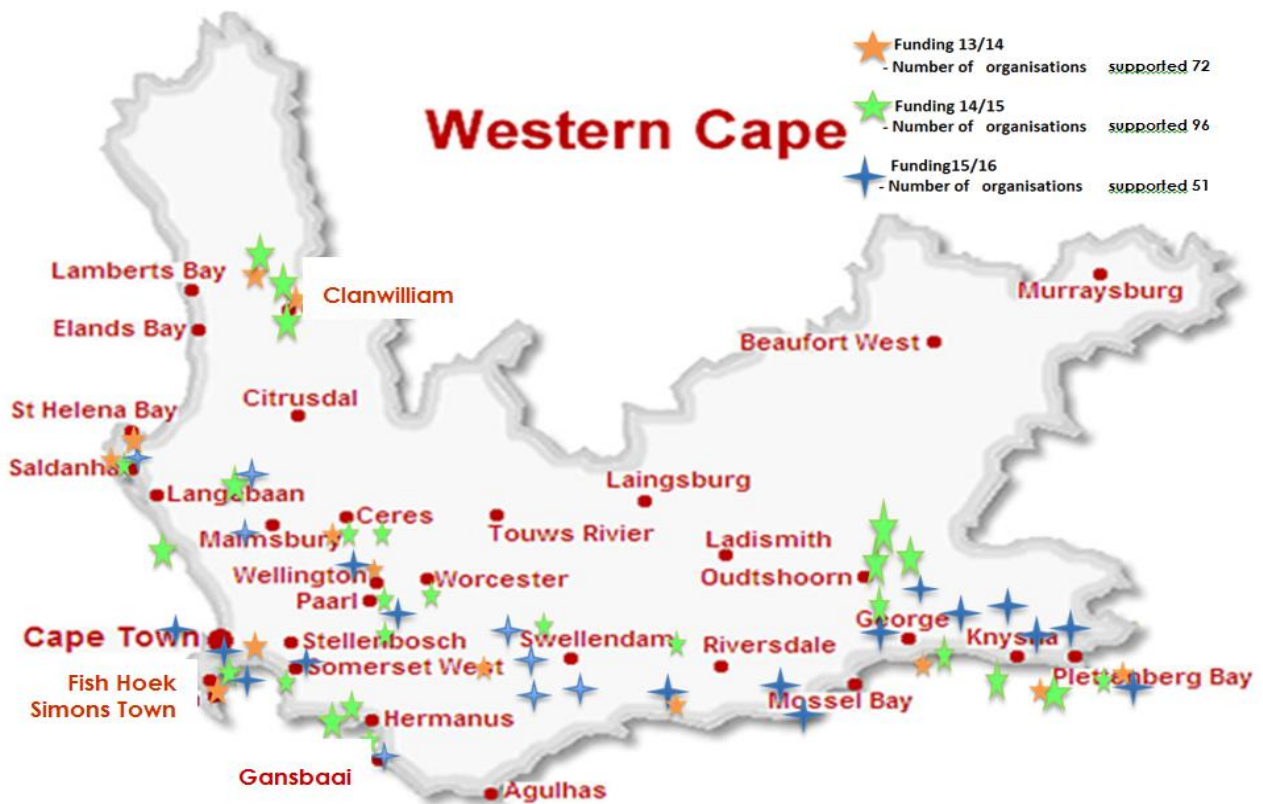

ISebe liphuhlise iinkqubo zeziko ezikumgangatho ophezulu ukulawula iNkqubo yeRite of Passage njengoko kungekho uyilo lweendlela ezingcono kwilizwe. ISebe leSizwe loRhulumente weNtsebenziswano lineendlela eziqukanisiweyo ezimiliselwe kwiPhondo. ISebe liyakuqhubeka ukusebenzela ekunciphiseni nasekuzinziseni izehlo ezinxulumene neendlela zesizwe. ISebe likwinkqubo yokuphuhlisa isicwangciso-nkqubo ukulungiselela ukubhengeza iindawo zolwaluko njengezingcwele kunye neendawo zelifa lemveli.

ISebe lizamela ukuqinisekisa ngokusetyenziswa iokulinganayo kweelwimi ezintathu ezisesikweni zeNtshona Koloni ngokusetyenziswa kweenkonzo zalo zoguqulelo nokutolika. Liya kuqhuba ngokunjalo ngokunikela ngolawulo lweqhinga lweKomiti yoLwimi yePhondo leNtshona Koloni nokugcina ubudlelwane bentsebenziswano kunye nePan South African Languages Board (PanSALB).

linkonzo zamaZiko oLondolozo lwembali, amagama eendawo nelifa lemveli

Angaphezulu kwe-140 amaziko olondolozo lwembali eNtshona Koloni, kubandakanywa namaziko abhengeziweyo enkubeko axhaswa ngemali liSebe lesizwe loBugcisa neNkcubeko, iinyuziyam ezimanyeneyo ezingama-30 zine iimyuziyam ezilawulwa ngoomasipala okanye iarhente zabo, amaziko emfundo ephakamileyo, ze ezishiyekileyo zilawulwe licandelo langasese nabantu bangasese. Phakathi kwazo kukho ngokunjalo imimandla apho ilifa lemveli loluntu liboniswayo. Iindawo akuzo amaziko olondoloz lwembali kwiPhondo lonke ziboniswe kule mephu ingasezantsi:

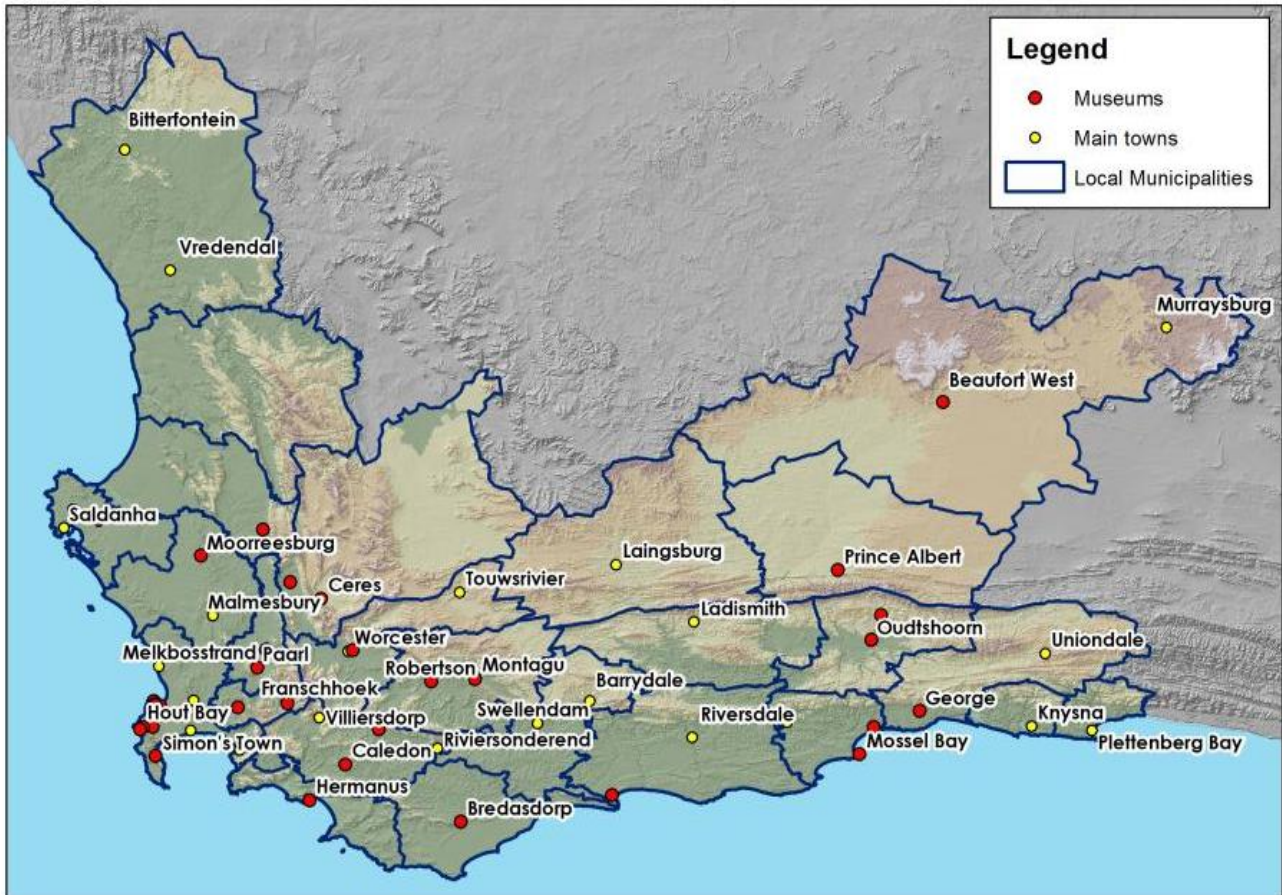

ISebe liya kuqhubeka livuselela inguqu kwiimyuziyam ezimanyeneyo ukwandisa umdla wazo kubantu beNtshona Koloni ngokusetyenziswa kwemiboniso neenkqubo zoluntu ezibonisa amava oluntu.

Iminyaka edlulileyo iphawulwe kukubela kweengxoxo eziphilileyo ezimalunga nenguqu yemiqondiso yesizwe, imifanekiso eqingqiweyo kunye namagama eendawo. Ezi ngxoxo ziqaqambise isidingo sokubandakanywa koluntu kwinkqubo yenguqu yembonakalo yelifa lemveli. Kukusabela kwingxoxo yesizwe iSebe livelise incwadana ekhutshwe ngekhompyutha ethi izame ukukhuthaza amagama asele ekho endawo emvelaphi yeKhoi neSan afana neHessequa, Attaqua, Bitou, Knysna, Koo Valley, Leeu-Gamka. Njengenxalenye yezindululo zeNgxoxo yeSizwe ezaququzelelwa nguMphathiswa wobuGcisa neNkcubeko ngomhla we-17 kuEpreli 2015, iSebe, ngentsebenziswano yeKomiti yaMagama eNdawo, liya kusebenzisana noomasipala ukuqhuba uphicotho-zincwadi lwawo onke amagama athukayo nokukhuthaza uluntu okokuba lufumane amagama anokubekwa endaweni yala aya kuthi akhuthaze ubandakanyeko lwentlalo.

INANI LAMAGAMA ENDAWO AQWALASELWEYO YIKOMITI YAMAGAMA YEPHONDO LENTSHONA KOLONI EKUFUNKA EGUQULWE, EHLAZIWE OKANYE EBKWE EMGANGATHWENI LIBHUNGA LAMAGAMA ENDAWO LOMZANTSI AFRIKA

	2011/12	2012/13	2013/14	2014/15	2015/16	2016/17
Inani lamagama endawo aqinisekisiweyo naphandiweyo	405	315	300	305	340	340*

* Ekujolise kuko okulungiselelwe owama-2016/17

ISebe lenze imitsi ngolungiselelo olubanzi olufunekayo lwamaxwebhu okunyula amabini alungiselelwe ukungeniswa njengeendawo zeLifa leMveli leHlabathi: Okokuqala kubhekiselele kuphuhliso lweMbonakalo yeNkcubeko yeCape Winelands yaye okwesibini kwiMvelaphi yoluntu lwala Maxesha. ISebe ngothelwano neLifa leMveli leNtshona Koloni livelisa IziCwangciso zoLawulo loLondolozo lweNdalo esilungiselelwe zombini iiprojekti. Amaqumrhu olondolozo abhalisiweyo angama-52 eLifa leMveli leNtshona Koloni abhengeze umdla kulawulo lwelifa lemveli ze alandela ngononophelo umsebenzi weLifa leMveli leNtshona Koloni. Ngokuthambekela kwisigwebo seNkundla ePhakamileyo yeNtshona Koloni kwityala elibandakanya iKomiti yeLifa leMveli leNgingqi yasePiketberg, iHWCinyanzelekile okokuba ithethane ngokungaphaya kumaqumrhu abhalisiweyo olondolozo lwendalo.

INkonzo yaMathala eencwadi

Iqhinga leminyaka eli-10 eliyilwayo liyaphuhliswa ukulungiselela ukulungisa ukungeniswa ngamanqanaba kwenkxaso-mali epheleleyo, kulungiselelwa iinkonzo zabo bonke oomasipala, ukuphuhliswa kwezithethe nemigangatho yethala leencwadi, ukusekwa kwekhono likamasipala nokuphuhliswa komthetho wephondo wethala leencwadi, nokuqulunqa intsebenziswano phakathi kweSebe noomasipala benomsebenzi wolawulo lwethala leencwadi.

IMINIKELO YOXHOMKEKO EYAMKELWEYO UKWANDISA AMATHALA EENCWADI OLUNTU

Unyaka	Isixa-mali esamkelweyo
2016/2017	R 164 162 000
2015/2016	R 158 469 000
2014/2015	R 126 347 000
2013/2014	R 68 542 000
2012/2013	R 56 129 000
2011/2012	R 48 694 000

Iindawo zamathala eeNcwadi kwiPhondo ziboniswe kwimaphu engasezantsi:

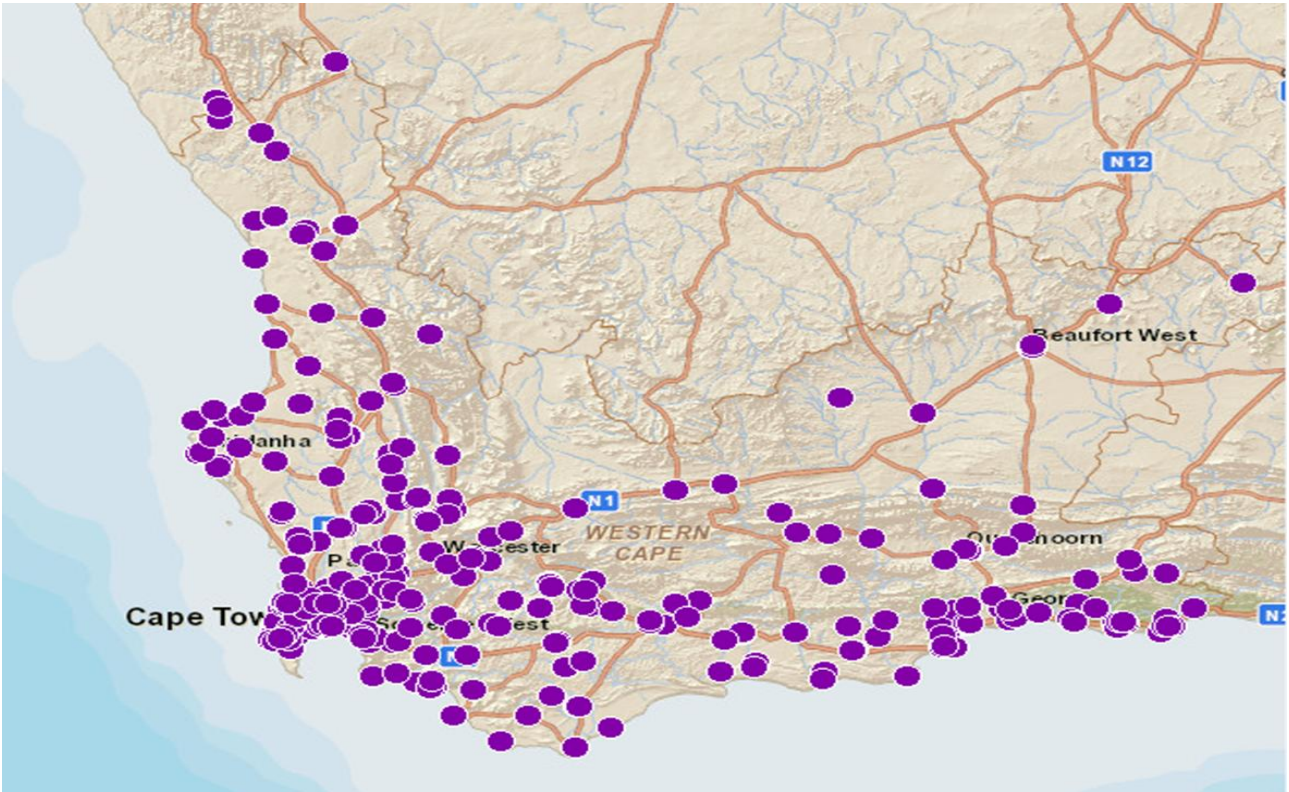

Inani lamathala eencwadi ngokwabemi kwiPhondo lithiwe thaca ngasezantsi:

Ummandla	Inani lamathala eencwadi	Inani labantuPopulation	ireshiyo
eNtshona Koloni	370	6 279 733	1: 17 000

Umthombo: StatsSA Community Survey 2016

ISixeko saseKapa sesona sinenani elikhulu lamathala eencwadi kwiphondo yaye iingxelo zokokuba afumana izigidi ezili-11.8 zotyelelo kumathala eencwadi ngonyaka wama-2016 (iCoCT Gate Reading Count ngenyanga yowama-2016).

Iinkonzo zoVimba neerekhodi

Inani labantu abatyebilela oovimba liye lisanda kule minyaka idlulileyo ngenxa yeenkqubo zolwazi olwandileyo loovimba ezithe zaqaliswa kulo lonke uluntu eNtshona Koloni. Ngowama-2015/16, isambuku seenkqubo zolwazi ezingama-23 zaqaliswa kuluntu olwahlukeneyo nezikolo kwiNtshona Koloniama-10731 abaphandi batyelela oovimba ze kwahlolwa iirekhodi zoovimba ezingama-52 733.

ABATYELELI KOOVIMBA BEENKCUKACHA EZIBALULEKILEYO					
Unyaka-mali	2012/13	2013/14	2014/15	2015/16	2016/17
Inani labatyebileli (oluqikelelweyo)	7 947	9 577	12 021*	10 731	**8 000

*Ukwanda okungaqhelekanga kubangelwe yiprojekti yamabango omhlaba athe aqhutywa ngowama-2014/15.

** Ekujoliswe kuko ngokwe APP yowama-2016/17.

IiNkonzo zoLawulo lweRekhodi ziyanikezelwa kumaqumrhu angama-56 orhulumente weNtshona Koloni ukulungiselela ulawulo olululo. ULawulo lokuQulathiweyo lweShishini, iprojekti enqamlezileyo yolawulo lweerekhodi, yaqaliswa kumasebe amane ngowama-2015 yaye nakumasebe amane ngowama-2016.

Ngeli thuba liqhuba imisebenzi yalo engundoqo izicwangciso zeNkonzo yooVimba zokuphucula nokunikezela ngeenkonzo ezilandelayo nemisebenzi yonyaka-mali yowama-2017/18:

- Liqinisa iindlela zolawulo lweerekhodi kumaqumrhu karhulumente ngokusebenzisana nawo ukumiliselela iinkqubo zokulahla ezilungelelanisiweyo kunye neenkqubo zohlelo lweerekhodi eziyimfuneko nezibalulekileyo. Ukulungiselela ukuqinisekisa okokuba zixhotyisiwe ukuzalisekisa umsebenzi wazo osemthethweni, izifundo zemfundo zoqeqesho ziya kunikezelwa kumaqumrhu karhulumente aneemfuno ezibonakalisiweyo. Uxinzelelo olukhulu luya kunikezelwa kukuxatyiswa kweerekhodi zovimba ukulungiselela ukwenza kubekho indawo ekhoyo yokugcina iirekhodi ezinexabiso.
- Ukunceda nokwamkelwa kweenkqubo zoLawulo lweRekhodi ezikwiKhompyutha (ERM) kumaqumrhu karhulumente. Isikhokhelo siya kunikezelwa kumiliselelo lweenkqubo ezifanelekileyo ze ERM kunye neemfuno zokufakwa kwidijithali kweerekhodi zikarhulumente ukuqinisekisa ngento yokokuba imigangatho echaziweyo elungileyo kuyahanjelwana nayo kulungiselelwa ukhutshelo lokuquluthiweyo kwikhompyutha kusiya kugcino loovimba. Uqeqesho kuLawulo lweRekhodi ezikwiKhompyutha lucwangcisiwe ngokunjalo.
- Ukufakwa kwidijithali kweerekhodi zoovimba (okuqulathiweyo) nokwandiswa kwelungelo lokungena kwindawo yedijithali ukuzenza zifumaneke kwi-web portal ulungiselela ukuhlangabezana neemfuno zabasebenzisi kwi-hlabathi ngokubanzi.
- Ukwandiswa kwe-web portal ukuyila umthombo wolwazi lweengcaciso ngokuthi gqolo kuhlaziywa ingcaciso ukulungiselela amaqumrhu oluntu nakarhulumente.
- Ukuqhubeka kunikezelwa ngeenkonzo kwiziko kwigumbi lokufundela ukuzenza iirekhodi zoovimba zifumaneke, ngeli thuba kwandiswa iinkonzo ezikwikhompyutha ukulungiselela ukufunyanwa kweerekhodi zoovimba kusetyenziswa i-intanethi.
- Ukumiliselwa kwendlela entsha ukulungiselela ukuchaza iirekhodi zoovimba ezithe zilungelelaniswa ngcono ngokweemfuno zabasebenzisi kunye nobume bedijithali. Le ndlela iya kwenza kube lula kubantu ukuhlola okuqokelelweyo okupheleleyo koovimba.
- Ukukhuthazwa kokusetyenziswa koovimba kwiinkqubo zolwazi ukuseka ubandakanyo/ulungelelaniso lwentlalo oluya kunceda uluntu okokuba lube nekhono lokuyila, lube nengqiqo yoluntu, luqhubeka lusakha uhlobo lwesizwe nokuxhasa idemokhrasi. IVeiki yarhoqo ngoNyaka yooVimba beSizwe iya kuba yephambili kwiiprojekti zolwazi.
- Ukufundiswa koluntu, ingakumbi ulutsha, ngokukhuthazwa kwelifa lethu lemveli loovimba, imiqondiso yesizwe, umgaqo-siseko kunye nePhepha lamaLungelo. AmaZiko eMOD aya kusetyenziselwa ukunikezela ngale ngcaciso.
- Ukukhuthazwa koluntu okokuba luphise ngeerekhodi zomntu ngamnye kooVimba, njengoko iirekhodi zibonelela ngobume obunexabiso nobongezelelayo kwiirekhodi ezisesikweni zikarhulumente.
- Ulwamkelo loMthetho weNkonzo olungisiweyo wooVimba bePhondo kunye neeRekhodi weNtshona Koloni, 2005 (uMthethowesi-3 wama-2005) kunye neMimiselo.
- Ukumiliselwa ngokunjalo nokubekwa kweliso kuhambelwano nemigaqo-nkqubo nezikhokhelo ukulungiselela ukuphuculwa kweenkonzo kubathengi nokumiliselela iindlela ezingcono zolawulo loovimba behlabathi neerekhodi.
- Ukuthatyathwa kwenxaxheba kwisiCwangciso soPhuculo lokuNikezelwa kweNkonzo ngokubhaliswa kwabaphandi kwiinkcukacha zamanani akwikhompyutha ukuququzelela unxibelelwano nabo olwenziwa rhoqo.

- Ukuphuhliswa kwamakhono obuchule nobugcisa abasebenzi, ingakumbi kubume bedijithali.
- Ukusebenzisana ngokusondeleyo kunye neKomiti yeNgcebiso yooVimba.
- Ukuxhaswa kweqhinga le-110% Green ngokuguqula inkunkuma ibe yinto esetyenziswayo kunye neenkqubo zokulondolozwa kwamandla ombane, ngokunjalo namalinge okunciphisa ukusetyenziswa kwephepha ngokusetyenziswa kokufayilishwa kwikhompyutha nakwidijithali.
- Ukuqhutyelwa ngeProjekti yoMiliselo yeECM eNqamlezileyo yeWCG (uLawulo lokuQulathiweyo kweShishini) ethe yaqaliswa ngowama-2013/14. Ukugcinwa kwindawo esembindini, ilungelo lokufumana ingcaciso nokulandelwa kwembalelwano kuya kumiliselwa ukulungiselela ukuzinza ukufaneleka, ukuthatyathwa koxanduva nokuba phandle kumaqumrhu karhulumente.

IiNkonzo zamaThala eeNcwadi

Le miqathango ilandelayo inxulumene nethala leencwadi ephucula ukulunga icwangcisiwe liSebe:

- Ukuthengwa nokunikezelwa kwemathiriyeli yeThala leencwadi kubandakanywa izibonelelo zekhompyutha ukukhuthaza inkcubeko yokufunda;
- Ukusekwa kweProjekti yoThungelwano lwamaThala eeNcwadi aseMaphandleni kumaziko amathathu awongezelelweyo amathala eencwadi asemaphandleni;
- Ukuphuhliswa komgaqo-nkqubo weThala leeNcwadi zePhondo;
- Ukuxhaswa ngemali ngokupheleleyo uninzi loomasipala abakwicandelo B3;
- Ukubonelela ngenkxaso-mali engaphelelanga kwiSixeko saseKapa kusetyenziswa uMnikelo lweThala leeNcwadi weMetro
- Ukuphuhliswa kwamakhono obuchule nobugcisa babasebenzi ngokusetyenziswa kweenkqubo ezahlukeneyo zoqoqosho;
- UBonelelo luZinzisa ubonelelo lweenkonzo zethala leencwadi ezilungiselelwe iimfama, abangaboni kakuhle kunye nabasebenzisi bokushicilelweyo abakhubazekileyo;
- Kuqhutyekwe ngeenkqubo zokukhuthaza nolwazi ukwandisa ukusetyenziswa kwethala leencwadi;
- Ukubonelelwe ngenkxaso-mali yokuqala elungiselelwe ithala leencwadi elitsha eGroenheuwel (uMasipala waseDrakenstein) kunye nenkxaso-mali eqhubekayo elungiselelwe iDu Noon (iSixeko saseKapa);
- Ukubonelelwa ngenkxaso-mali yokuqakumbela kulungiselelwa iiprojekti zesibonelelo samathala eencwadi amatsha amahlanu eKhayaletu (uMasipala waseKnysna);
- Ukubonelelwa kwenkxaso-mali yokuqalisa uhlaziyo;
- Ukubonelelwa kwenkxaso-mali yokugqibezela uhlaziyo lwamaziko amabvini asele ekho ethala leencwadi eKleinmond (uMasipala wase-Overstrand) kunye neKlein Drakenstein (uMasipala waseDrakenstein);
- Ukukhutshelwa kwenkxaso-mali koomasipala kulungiselelwa abasebenzi bamathala eencwadi kunye nezinye iindleko zokusebenza kusetyenziswa inkxaso-mali yoMnikelo woXhomekeko;
- Kuqhutyekwe ukuqeshwa kwabaxhamli beEPWP.

Iinkonzo zemidlalo

ISebe libonelela ngeenkonzo zalo ezinxulumene nemidlalo ngokusebenzisana noluntu, imibutho emanyeneyo yemidlalo namaqumrhu olonwabo. Ukulungiselela ukufuduka kokugula kobume uye kwimpilo yobume, ukusuka kwinqanaba lokugula ukuya kukuphila, kukulimala uye kukungalimali,

indlela ephelileyo kufuneka isetyenziswe eya kuthi ihlanganise uphuhliso lomoya, lomzimba nolomphefumlo nempilo-ntle yabantu neengingqi zabo.

Ngowama-2017/18 iSebe liya kuxhasa amaziko emfundo kwiPhondo.

IMibutho eManyeneyo ngothelwano neSebe iya kunceda ekuqinisekiseni ngento yokuba inkxaso-mali eyamkelweyo elungiselelwe imidlalo iya kusetyenziswa ngokupheleleyo ukulungiselela uncedo lwemidlalo kwiPhondo. Intsebenziswano esondeleyo noomasipala, imibutho emanyeneyo nemibutho yoluntu iya kwandisa ngokunjalo unikezelo lweenkonzo zemidlalo nolonwabo kwiPhondo.

Kwisithuba sonyaka-mali wama-2016/17, iCandeloi lokuKhuthaza iMidlalo lisebenze nemibutho emanyeneyo yemidlalo eli-120eNtshona Koloni, ngokunjalo namabhunga emidlalo amathandathu esithili angala, iMetro, iWest Coast, Overberg, iCape Winelands, Central Karoo ne-Eden.

Inkxaso iyanikezelwa kuyo yonke imibutho emanyeneyo eyamkelweyo nefanelekileyo ngokukhutshelwa kwenkxaso-mali ekhutshelweyo ethi ibonelele wonke umntu kubandakanywa uMibutho oManyeneyo yeMidlalo yePhondo leNtshona Koloni.

Imisitho engundoqo yenye yemiba ebalulekileyo kwiNkuthaza yeMidlalo njengoko isangezelela ixabiso ekuyileni uphawu olubanzi nokuxhasa ukhenketho lwemidlalo nokufikelela kwiPhondo njengoko lusebenza nemibutho emanyeneyo yemidlalo kwiPhondo liphela.

Inkqubo yoPhuhliso lweKlabhu (CDP) iya kunikezela ngenkonzo kwiiklabhu ezingama-230 (kubandakanywa iiklabhu zasemaphandleni nezasezifama) ngowama-2017/18 ngokusetyenziswa kothutho, ikhono, inkxaso kwiiligi nokubonelelwa ngezixhobo nempahla yokudlala. I CDP ibandakanya iNkqubo yoPhuhliso lweMidlalo eMaphandleni kunye neNkqubo eChasene namaQela emiGulukudu, apho sibonelela ngemisebenzi yemidlalo kuluntu olwahlukeneyo kwiPhondo.

IiKlabhu ezixhaswe liSebe kwiPhondo:

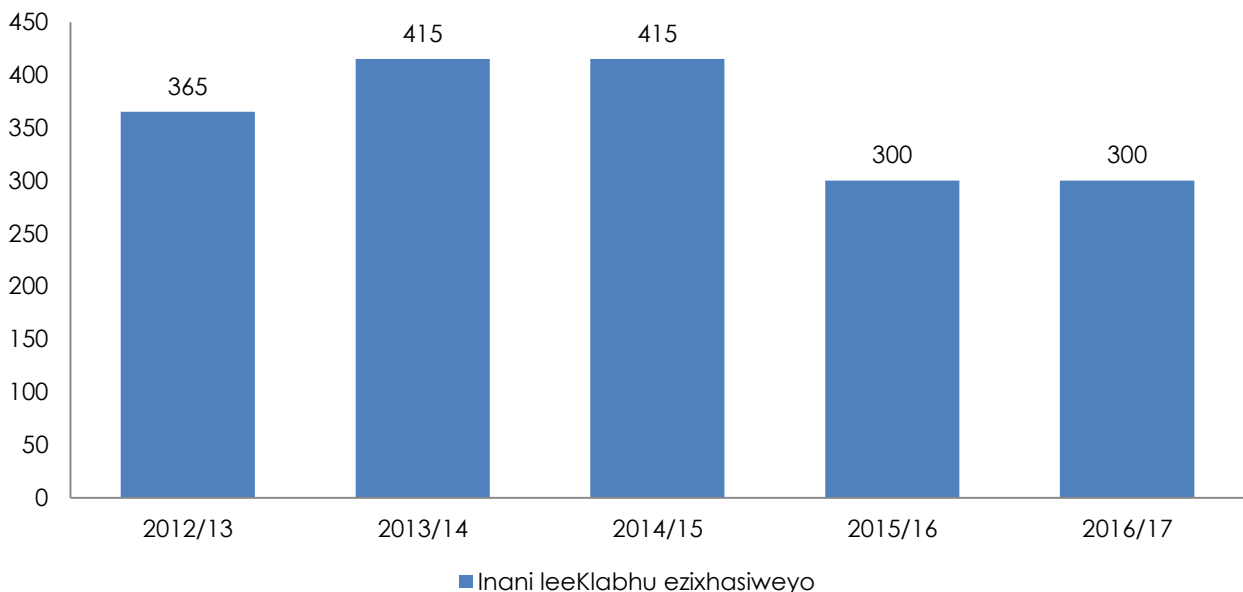

Ukuhla ukususela kowama-2014/15 ukuya kowama-2015/16 okufunyenweyo hgenxa yokuhla kwenkxaso-mali yoMnikelo woXhomekeko weSizwe njengoko inkxaso-mali yayifuneka kwiiprojekti ezilingwayo zeNkqubo yoPhuhliso lweKlabhu eKZN naseLimpopo. Ipesenti yomnikelo weNkqubo yoPhuhliso lweKlabhu yanikezelwa kuloo maphondo. Ukuhla ukuya kwiiklabhu ezingama-230

kunyaka 2017/18 kulindelekile ngenxa yeeprojekti ezilingwayo eziqhubekayo eKZN naseLimpopo yaye uxinzelelo olutsha lube luphuhliso lweklabhu emaphandleni (kunye nasefama).

Inkqubo yamaqziko emfundo iyazimilisela ngokwayo njengomba ekujoliswe kuwo wokusekwa kwamaziko emfundo eCentral Karoo nakwisithili saseOverberg. Inkqubo yamaziko emfundo ibonelela ngeenkonziso kwiimbaleki ngokubonelelwa ngokuchongwa kwetalente, iinkonziso zesondlo, uqeqesho olulodwa nenkxaso esecaleni.

Ezolonwabo

Ulonwabo liinqwanqwa apho imidlalo ingaphuhla khona yaye ikhule, njengoko ulonwabo lukhuthaza ifilosofi nemithetho yentlalo yendlela yokuphila esempilweni, inkuthalo yobomi bonke kunye nokufunda ubomi bonke. Ulonwabo lunikezela ngemisebenzi elungiselelwe yonke iminyaka yobudala kunye mhlawumbi yaye lunakho ukuvuselela ikhono elithe lakho ngaphakathi kubantu. Imizekelo yale misebenzi ibandakanya:

- Imidlalo eyethisiweyo
- Ezemidlalo yemveli
- Imisebenzi yeZiko loLonwabo neMinyhadala
- IiNkampu zoLutsha
- ISenior Citizens/Golden Games
- Big Walks

Ngaphezulu, ulonwabo lubonelela abantu ngengqiqo enkulu ngohlobo lwamathuba obomi akhoyo apho bangathi banxulumane nawo. Ngokuququzelela imisitho yolonwabo kwiPhondo, iSebe lixhibe ukuququzelela uthungelwano phakathi:

- Kwabantu kunye neziqo zabo (abanfu bafunde ukuzazi)
- Uluntu nolutsha nolutsha noluntu
- Iintsapho (Ulutsha nabantu abadala nangokuphendulelekileyo)
- Abantu kumisebenzi (Inqesho yabaqeqeshi)
- Uluntu (Uluntu lukhuphisana nolunye)
- Abantu besuka ekuguleni besiya empilweni.

Iinkonziso zeMpilo yomqeshwa

ISebe liya kwandisa inani lemisebenzi ekhuthazwe kwiWCG Gym esandula ukusekwa ukulungiselela ukukhuthaza indlela yobomi esempilweni nokuphila kakuhle kubaqeshwa abakuRhulumente weNtshona Koloni. Ngokwakaloku nje ngabaqeshwa abangama-234 ababhaliswa njengamalungu eWCG Gym njengoko kunjalo ekupheleni kukaJanyuwari 2017.

Iinkonziso zeMidlalo yeZikolo

Imidlalo yeZikolo iyila inqanaba elilandelayo lamathuba kulutsha olusesezikolweni, kulonwabo nemidlalo, ngokunjalo nakubugcisa nenkcubeko. Ezi zikhuthazwa ngeendlela ezininzi, ezithi zibandakanye oku kulandelayo:

- Inkxaso kwizikolo ezinomdla ezisebumelwaneni kumaZiko afanelekileyo eMOD. Le ndlela incede ngophuhliso lubumelwane, njengoko inxulumanisa amaZiko eMOD, kulonwabo olufanelekileyo, imidlalo, nobugcisa kunye nemisebenzi yenkcubeko namacandelo athi abekho kubumelwane obuthe ngqo yaye ukuba ezi zikho, ngoko iMidlalo yeZikolo iqhuba inkqubo eya kuvelisa kwimisebenzi efanelekileyo kunye/okanye amacandelo umz. iklabhu yemidlalo kunye/okanye iklabhu yomdaniso. Ngaphezulu iMidlalo yeZikolo iqukanisa kunye malunga nenani lobumelwane ngesithili ngasinye seMidlalo yeSikolo, ukulungiselela ukuthatyathwa kwendlela ejolisileyo, ethi ibonakalise ukusebenza kakhulu. Njengomphumela woku kuchazwe ngasentla, iMidlalo yeZikolo iyithiye le nkqubo ngokuthi yiNkqubo yeZikolo yoBumelwane;
- Ukukhuthazwa kokuthatyathwa kwenxaxheba kukhuphiswano lwezikolo, apho kungekho kuthatyathwa kwenxaxheba ngokusesikweni;
- IKhawudi kunye nophuhliso oluthe ngqo lohlobo, klubandakanywa ukuphuhlisa komqeqeshi;
- Ukuyilwa nokukhuthazwa kwamathuba okuchongwa kwetalente aya kuthi akhokhelele kuthatyatho lwenxaxheba kumathuba akwinqanaba elilandelayo;
- Ukujolisa kuphuhliso lwamaqela abadlali abasekwe kwisithili kulutsha oluchongiweyo, olunetalente olusesezikolweni;
- Ukuxhaswa komelo, amaqela akhethiweyo asekw kwisithili ukulungiselela ukuthabatha inxaxheba kwiitumente zephondo;
- Ukuncedwa ngokusekwa, ukukhuthazwa nokuxhaswa kwamacandelo asekw kwisithili;
- Ukuxhaswa kwabameli bamaqela akhethwe esekwe kwiphondo ukuba athabathe inxaxheba kwiitumente ezikwisizwe;
- Ukuncedwa ngokusekwa, ngokukhuthazwa nokuxhaswa kwamacandelo asekw kwisithili;
- Okonganyelwa kweNkqubo yeBhasari yeSRSA Ministerial kwinqanaba lephondo leNtshona Koloni, ngokunjalo nokunika inkxaso kwabafumene ibhasari;
- Ukukhuthazwa kolungelelwaniso namacandelo awahlukeneyo, umz. imibutho emanyeneyo yemidlalo;
- Ukulungelelaniswa kokuchongwa kwetalente nophuhliso lwetalente; kunye
- Nokuphuhlisa nokubonelela ngendlela yophuhliso olungaphezulu lolutsha olunetalente olusesesikolweni.

Ngaphezulu, iMidlalo yeZikolo isebenza kwizithili zeNqila ezi-4 zeWCED, ezizezi, iMetro Central, iMetro East, iMetro North neMetro South; ngokunjalo neziThili ezihlanu zaseMaphandleni, ezizezi, iEden, iCape Winelands, iCentral Karoo, iOverberg neWest Coast. Ekujoliswe kuko okungundoqo kwiMidlalo yeZikolo, kukukhuthazwa kokhuphiswano olwahlukeneyo kunye nemisebenzi yenqanaba elilandelayo labantwana abasesesikolweni, umzekelo, ukuthatyathwa kwenxaxheba ngumfundi kwiinkqubo yamaqela emidlalo, kukhuphiswano olusekw kwisithili nakwiphondo, ngokunjalo nokuchongwa kwetalente namathuba okuphuhlisa kwetalente, ngokusetyenziswa umzekelo, kwendlela yokugxila kwikhowudi nezikolo ezijolise kwikhono elithile. IMidlalo yeZikolo ijolise ikakhulu ekukhuthazeni nasekuququzeleleni imisebenzi yenqanaba elilandelayo kulonwabo nemidlalo, ngokunjalo nakubugcisa nenkcubeko yesithili, yephondo nenqanaba lesizwe. Ngaphezulu, iNkqubo yeZikolo yoBumelwane imiliselwa okokuba ixhase ngaphezulu imisebenzi yenqanaba elilandelayo kwiphondo lonke, iyile injdlela elungiselelwe ulutsha olusesesikolweni kunye/okanye akumanqanaba aphezulu yaye iZikolo zoBumelwane kunye namalinge eNtlanganisela aqaliswa yaye ayaxhaswa ukulungiselela ukuqinisa, ingqikelelo yenqanaba elilandelayo yaye ngoko yangezelele kumnikelo wePhondo leNtshona Koloni obhekiselele

ekufezekisweni kokufaneleka kwelizwe lethu nomphumela odingekayo, wokuba "siSizwe esiGqwesileyo".

Ukuthatyathwa kwenxaxheba yenkitha; iThuba nelungelo lokufumana; uPhuhliso nokukhula (MOD)

INkqubo yeMOD yinkqubo yasemva kokuphuma kwesikolo, ekuthatyathwa inxaxheba yinkitha ethi inikezele abantwana abasesesikolweni ngethuba lokufumana imisebenzi ezaliswe lulonwabo, esekwe ekudlaleni, esekwe kulonwaboimisebenzi elungelelanisiweyo kulonwabo nemidlalo ngokunjalo nobugcisa nenkcubeko, yonke imihla. Inikezela ngokunjalo kunye/okanye iya kunikezela ulutsha olusesezikolweni ngoku kulandelayo:

- Inkxaso yezifundo;
- Imisebenzi esekwe kuluntu, umz. Oovulindlela;
- Imisebenzi ejolise kwikhowudi kwimidlalo; yaye
- Nemisebenzi ethe ngqo kuhlobo lobugcisa.

Le nkqubo isingathwa kwiPhondo liphela, kumaZiko eMOD asekw mhlawumbi kwiSikolo sasePrayimari okanye kwiSikolo samaBanga aPhezulu. Ngokubanzi, amaZiko eMOD asebumelwaneni baso esisekwe kwiSikolo samaBanga aPhezulu. Ngale ndlela, umfundi unikezelwe ngethuba lokufumana ilungelo eliqhubekayo nokuchanatywa kumathuba anikezelwa ngokusetyenziswa kweNkqubo yeMOD, kangangesithuba ubuncinane beminyaka eli-12.

AmaZiko eMOD asekw ikakhulu kwimimandla yembali, yeyababevinjwe amathuba ngaphambili ahlalwayo, anezibonelelo ezingalunganga, izibonelelo nokhuseleko, okanye intsilelo ngoko, ekhoyo. Nangona kukho obu bubu neemeko, ngenxa yemiba elungileyo kubantu efana nokunyamezela, ubutsha-ntliziyo nokuzibophelela, inani labathathi-nxaxheba libonise amakhono neetalente, ngokunjalo nekhono nophuhliso olungaphezulu. Ngokuchongwa kweetalente ezahlukeneyo neenkqubo zophuhliso lwetalente, abathathi-nxaxheba abathe babonakalisa eli khono lixeliweyo ukulungiselela uphuhliso olungaphezulu banethuba lokuqhubela phambili amakhono abo neetalente ziye kwelinye inqanaba.

Ngoko kunokutshiwo okokuba ukuthatyathwa kwenxaxheba kwiNkqubo yeMOD inikezela ulutsha olusesesikolweni ngethuba lokuba yinxalenye yeqala letalente, ingakumbi ngokubhekiselele kubugcisa nemidlalo, njengoko iyila inqwanqwa elilungiselelwe olu lutsha kuthethwa ngalo ithuba lokuthabatha inxaxheba kwinqanaba elilindelelweyo namathuba, ngezi ntlobo zamathuba ezithi zinikezelwe kusetyenziswa iMidlalo yeZikolo, ngamalinge ayo awahlukeneyo, iiprojekti neenkqubo.

Amaziko eMOD akho kwiPhondo liphela aboniswe kwimaphu engasezantsi:

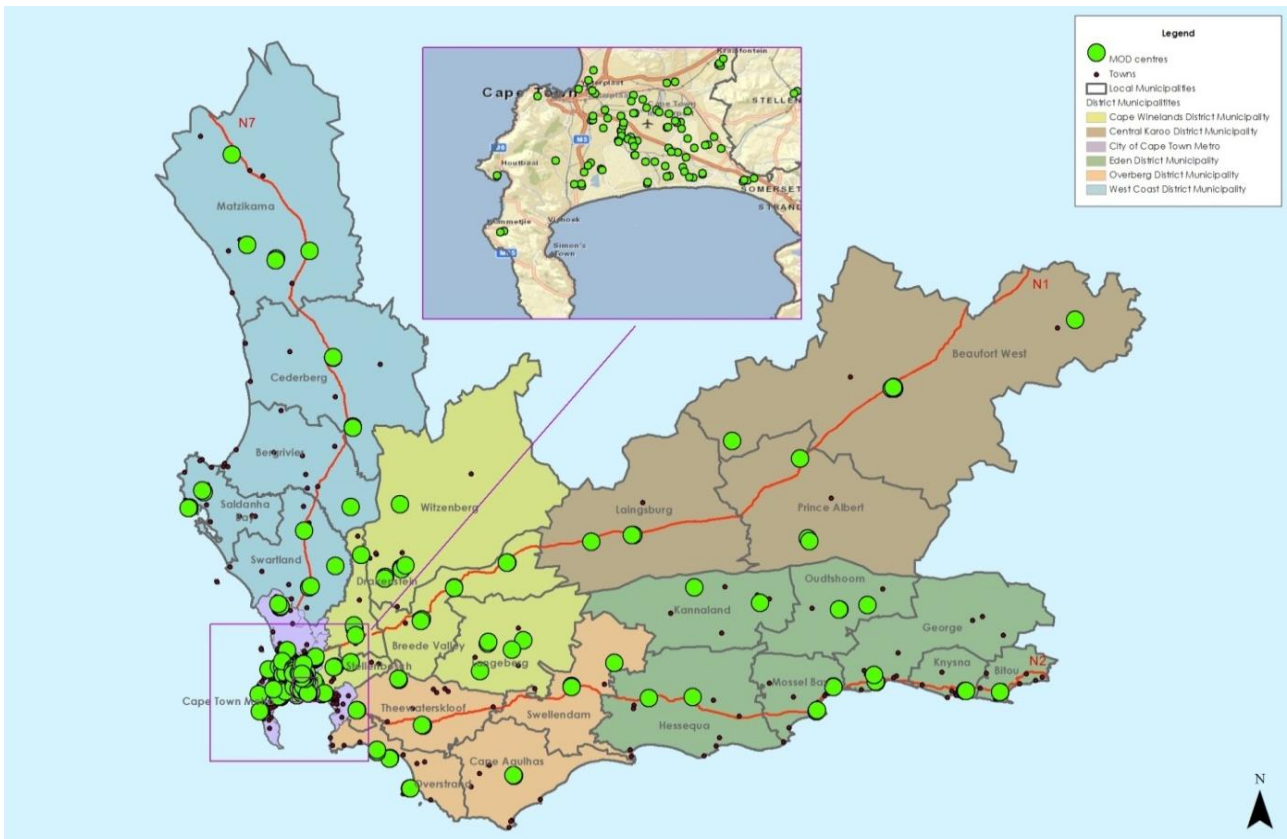

5.2 Ubume beSebe

Ubume besebe

ISEBE lime ngolu hlobo lulandelayo:



Western Cape
Government

BETTER TOGETHER.

Organisational Organogram

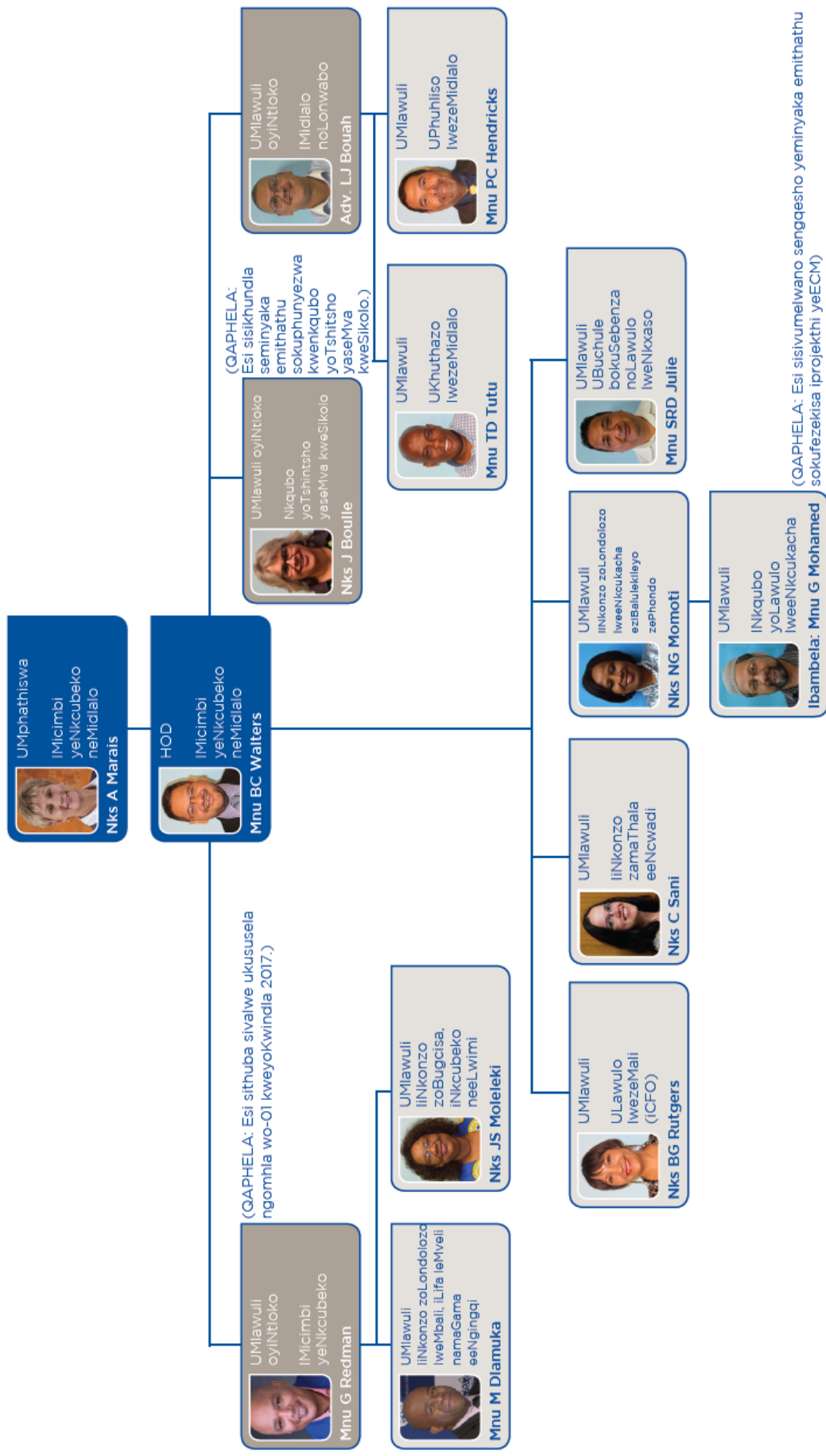

(QAPHELA: Esi sisivumeliwano sengqesho yeminyaka emithathu sokufezekisa iprojekthi yeECM)

Izithuba ezingazaliswanga ezibalulekileyo

Isithuba soMlawuli oyiNtloko weMicimbi yeNkcubeko sipapashiwe emva kokuthathwa komhlalaphantsi ngowayebambe esi sikhundla. Inkqubo ephathelelene nokuzaliswa kwesi sithuba yaqakunjelwa ngoJanyuwari 2017, umgqatswa ophumeleleyo uya kuqalisa ukusebenza ngomhla woku-1 kuMatshi 2017.

Umlawuli oNcedisayo: UPhando, uMgaqo-nkqubo noCwangciso kwiCandelo leLifa leMveli asibanga namntu ukususela kuJulayi 2016. Esi sikhundla sibalulekile njengoko sidlala indima ebalulekileyo kulungelelwaniso, kuvavanyo ngokutsha, kuququzelelo nophuhliso lomiliso lwemigaqo-nkqubo yolondolozo lwelifa lemveli nezikhokhelo ngokuhambelana noMthetho weSizwe weZibonelelo zeLifa leMveli (uMthetho 25 we-1999) sithi ngokunjalo siququzelela ukhuselo olusesikweni lwezibonelelo zelifa lemveli. Inkqubo yokufuna nokukhethwa iyaqhubeka ngokwakaloku nje yaye inkqubo yodliwano-ndlebe iqhutywa ngomhla wama-26 kuJanyuwari 2017.

INGQESHO NEZITHUBA EZINGAZALISWANGA NGOKWENQANABA LOMVUZU, ukusuka kowama-31 kuMatshi 2016			
Inqanaba lomvuzo	Inani lezithuba ezixhaswe ngemali	Inani lezithuba ezizalisiweyo	Umlinganiselo wezithuba ezingazaliswanga (%)
Abanamakhono aphantsi (Amanqanaba 1-2)	118	116	1.7%
Abanamakhono (Amanqanaba 3-5)	195	194	0.5%
Abanamakhono aphezulu emveliso (Amanqanaba 6-8)	197	192	2.5%
Abanamakhono aphezulu olawulo (Amanqanaba 9-12)	89	78	12.4%
Abalawuli abaphezulu (Amanqanaba 13-16)	13	12	7.7%
EWONKE	612	592	3.3%

INGQESHO NEZITHUBA EZINGAZALISWANGA NGOKWENKQUBO, ukusuka kowama-31 kuMatshi 2016			
Inkqubo	Inani lezithuba ezixhaswe ngemali	Inani lezithuba ezizalisiweyo	Umlinganiselo wezithuba ezingazaliswanga (%)
INkqubo 1	107	105	1.9%
INkqubo 2	202	198	2.0%
INkqubo 3	224	220	1.8%
INkqubo 4	79	69	12.7%
TOTAL	612	592	3.3%

ISicwangciso se-HR 2017/18

Okuphambili okulandelayo kwachongwa kwisiCwangciso seMicimbi yaBasebenzi (2013-2018):

- Ukufunyanwa nokuKhethwa
- Uqeqesho noPhuhliso
- Isicwangciso soLungiselelo lwesikhundla noPhuhliso lweKhono

- UBulungisa eNgqeshweni/uLawulo lweYantlukwano
- Ukugcinwa

Eminye imisebenazi engundoqo ithiwe thaca kwisicwangciso ezihambela nokuphambili okuchongiweyo injengale ilandelayo:

- Ukuncitshiswa komlinganiso wezithuba ezingazaliswanga nge-10% kokujoliswe kuko yiDPSA.
- Ukuncitshiswa kwexesha lokuzaliswa kwesithuba kwiinyanga ezi-6 ngokokujoliswe kuko kweDPSA.
- Ukumiliselwa nokuphuculwa kwenkqubo ye-e-Recruitment ukufumana italente.
- Ukuncitshiswa kwenani labasebenzi bethutyana ukuya kutsho ngaphantsi kwe-5% yabasebenzi.
- Ukuphuhliswa nokunikezelwa kwenkqubo yoqeqesho yololongo nokuqheliswa nokuqinisekiswa kokokuqeshwa kwabalolongi abafanelekileyo.
- Ummandla ophambili wokufunda kufuneka ubandakanywe kwindlela yolwabiwo lwebhasari.
- Ukuqhutywa kwenkqubo yokubekwa esikhundleni enqamlezileyo eyi-ON-Boarding elungiselelwe bonke abaqeshwa abatsha.
- Ukufezekisa ekujoliswe kuko kwesizwe okuhlangeneyo kweepesenti ezintlanu kwisambuku sabasebenzi kulungiselelwa abaqeqeshwa besengqeshweni nabafundi abaqeqeshwayo.
- UMhlalaphantsi nesiCwangciso soLungiselelo lwesikhundla ukuqinisekisa ngamakhono nokukhutshelwa kolwazi kwabaza kubamba izikhundla abalandelayo kujoliswe ngokukodwa kwizithuba ezibalulekileyo nezingundoqo.
- Ukuhambelana neenjongo ezibekiweyo nekujoliswe kuko kweEE, ngokwesiCwangciso soBulungisa eNgqeshweni.
- Ukwandiswa kokufunwa nokugcinwa kwePWD ekhoyo ngokumiliselwa kwesiCwangciso-nkqubo seQhinga sokuFumana uMsebenzi seDPSA nokusetyenziswa kweenkcukacha zamanani akwikhompyutha anqamlezileyo ePWD.
- Ukuphuhliswa kweQhinga/kwesiCwangciso-nkqubo sokuGcinwa kweTalente.
- Ukuphandwa kwenkqubo yoDliwano-ndlebe lokuShiya ngenjongo yokuchonga amalinge angakho okugcina. Ukwandiswa kophando kuzo zonke iindidi zokushiya komsebenzi.

Izithuba ezingazaliswanga ngokomsebenzi obalulekileyo zinjengoku kulandelayo:

INGQESHO NEZITHUBA NGOKWEZITHUBA EZINGAZALISWANGA EZIBALULEKILEYO, ukusuka kowama-31 kuMatshi 2016			
Programme	No. of posts funded	No. of posts filled	Vacancy Rate (%)
UMgcini woVimba	15	15	0
IGosa leNkcubeko	6	6	0
IGosa leLifa leMveli	6	6	0
USothala leencwadi	28	28	0
USonzululwazi weMyuziyam yaBantu	7	7	0
IGosa leNkuthazo yeMidlalo	21	20	4.8
ZIZONKE	84	82	2.4

liNkqubo ne IT

INkonzo yoLawulo lweZibonelelo zeLifa leMveli neLifa leMveli leNtshona Koloni liya kuqaliswa ngophuhliso lwenkqubo yolawulo lwengcaciso yelifa lemveli eya kuthi incede ngolawulo lwezibonelelo zelifa lemveli ingakumbi ukuqwalaselwa kwezicelo. Le projekti ikwinqanaba

eliphambili kakhulu yaye ukuqaliswa kwayo sele kuqikelelwa ukulungiselela ikuhlolwa kokusebenza kwayo.

CASMIS (Cultural Affairs and Sport Management Information System) yitheknoloji ngokunjalo eya kunceda iNkqubo yeMOD ngeenkukacha zamanani anxulumene nabantwana abathabatha inxaxheba kwinkqubo yasemva kokuphuma kwesikolo.

Indawo yokuhlala

ISebe ngokwakaloku nje lizinze kwizakhiwo zengqesho ezithoba nezi-17 ezizezikarhulumente eNtshona Koloni.

Ulolongo lwesakhiwo sooVimba lubalulekile ukuqinisekisa ngokugcinwa kweerekhodi. Imiqathango yokhuselo nokhuseleko eya kuthi ikhusele imathiriyeli yoovimba ekwisakhiwo kufuneka yanele ukuqinisekisa ngokhuseleko kumlilo, impuphuma, okanye ukuzaliswa zizitshabalalisi.

Njengoko ixoxiwe kwisiCwangciso seSebe seAsethi eShukumayo yoMsebenzisi sowama-2017/18, iSebe lijolise:

- Kulwakhiwo lweziko lolondolozo lonyango novuselelo ukulungiselela ukugcinwa kokuqokelelweyo nokugcinwa kwemifanekiso eqingqiweyo enexabiso yemyuziyam, imizekelo nemathiriyeli yenzululwazi yezinto zakudala ukuququzelela uphuhliso, ugcino nokukhuthazwa kwelifa lemveli leNtshona Koloningokusetyenziswa koyilo lwamacandelo asebenzayoyaye avuselelayo obugcisa nenkcubeko, imisebenzi nokusingqongileyo, nokuxhasa nokunceda iKomishoni yeNkcubeko yeNtshona Koloni ekumiliseni isigunyaziso sayo esisemthethweni.
- Ukwakha, ukugqeshisa nokubonelela ngesithuba esifanelekileyo njengendlela eyenye yesakhiwo seStandard Bank ukulungiselela iNkonzo zeMyuziyam neLifa leMveli nokuhlalisa iMyuziyam yaseKapa.
- Ukukhuthaza nokugcina ilifa lemveli ngokusetyenziswa kweenkonzo zemyuziyam nemibutho; ukubonelela ngolondolozo, ukhuthazo nophuhliso lwenkcubeko nelifa lemveli; nokunceda ngaphezulu iimyuziyam ezimanyeneyo ngokumiliselwa koMthetho weeMyuziyam, we-1975.
- Ukufumana isithuba esangezelelweyo kwiOfisi eyiNtloko ukulungiselela ukwandiswa kweNkqubo yeMOD, uLawulo lwaNgaphakathi, uLawulo lweMali noLawulo lweQhinga neeYunithi zeNkxaso yokuSebenza.
- Ukubonelela ngesithuba esangezelelweyo ngokwandiswa kwesakhiwo esele sikho sooVimba ukulungiselela ukugcinwa kwelifa lemveli loovimba beNtshona Koloni.
- Iimfuno zendawo zeSebe kukuqinisekisa ngoququzelelo olufanelekileyo lobudlelwane obahlukeneyo nolawulo olusebenzayo lwemibutho emanyeneyo yemidlalo nenkcubeko kunye nezizinda zoluntu. Imbonakalo ephezulu yeSebe kubume bephondo ithetha ukuba indawo kufuneka ibe nokufikeleleka yaye ibe yesebenzayo.
- Ukufunyanwa kwendawo kwiNtshona Koloni kulungiselelwa izindlu ezintandathu zeMidlalo ukunceda imibutho emanyeneyo eyahlukeneyo ukuba ihlangabezane nezigunyaziso zayo ezahlukeneyo kwezi dolophu zilandelayo, iBeaufort West, iOudtshoorn, iCaledon, iPaarl, iKapa neVredenburg.

5.3 Inkcazelo yenkqubo yocwangciso yeqhinga

IsiThuba soCwangciso seQhinga sonyaka seSebe sabanjwa ngomhla we-11 nomhla we-14 ukuya kumhla we-15 Julayi 2016 yaye yazinyaswa liqela lolawulo leSebe. Ngosuku lokuqala, uMphathiswa wePhondo weMicimbi yeNkcubeko neMidlalo uthe thaca umbono wakhe nokuphambili kweSebe.

Ubume boqoqosho nokuphambili kuhlalo lwabiwo-mali oluchaphazela isicwangciso seSebe kunyaka wama-2017/18 buthiwa thaca licandelo loLawulo lweMali lweSebe. Okubalulekileyo ekufuneka kuqwalaselwe nesithuba esibekelwe oko ukulungiselela isiCwangciso soNyaka sokuSebenza sowama-2017/18 kunye neengxelo zarhoqo ngekota zendlela yokusebenza zathiwa thaca licandelo loCwangciso lweSebe.

linguqu kwisimo esikhoyo sobume bangaphakathi beSebe zaxoxwa ngokunjalo. Oku kubandakanya unxibelelwano lweSebe; isiXhobo soVavanyo lomsebenzi soLawulo; ubeko lweliso novavanyo lomsebenzi; iiprojekti ezinqamlezileyo ezifana nokuqwalaselwa kwesini, inkqubo yoCwangciso oluHlangeneyo loPhuhliso namaLinge aHlangeneyo oCwangciso; iMicimbi yaBasebenzi, ulawulo lwebango lweICT, nolawulo ngokubanzi lwangaphakathi lweSebe.

Ngosuku lwesibini nangolwesithathu, iNtloko yeSebe inikezele umkhombandlela wayo weqhinga. IsiCwangciso seQhinga sombono, umnqophiso neenjongo sowama-2015 - 2019 sahlaziywa ngokunjalo nomilisele nesiCwangciso seQhinga sowama-2015 - 2019. Amandla eSebe, ubuthathaka, amathuba nezigrogriso zaxoxwa ngeli thuba. Unikeze, lo lwenkqubo olulandelwa ziingxoxo zeqela, lwenziwa ngokunjalo kwindlela yokuSebenza yeNkqubo nembonakalo yeNkqubo elungiselelwe owama-2017/18. Uthethwano lwangaphakathi kwiiNkqubo lwenziwe kuqala phambi kozinziso lweengcebiso lwezi Nkqubo kwisiThuba soCwangciso lweQhinga leSebe.

Ngaphezulu, iSebe lihlangele nabaxhamli balo rhoqo ngonyaka. Iintlanganiselo zivumela imibutho emanyeneyo yemidlalo ukuba inxulumane ngqo neSebe nokunika ingxelo yenkxaso-mali ethe yamkelwa yimibutho emanyeneyo. Le nkqubo entlangothi-ntathu ikhuthaza imithetho-siseko yeBatho Pele.

Uhlaziyo lweqhinga loPhuhliso lobugcisa nenkqubo yokhuthazo, iqaqambise into yokokuba imimandla yempumelelo isekelwe phezu kobudlelwane obuqinisiweyo noomasipala kunye ne-arhente zomilisele. Lichonge into yokuba ubume obukhoyo obungqongqo, ubudlelwane obusesikweni kkunye noomasipala abachongiweyo buya kubonelela kukuqiniswa kophuhliso lobugcisa kwinqanaba lengingqi. Liya kusebenzisa iqonga lephondo le-IDP ukuphambela ubudlelwane obusesikweni nokwandisa uphuhliso lobugcisa bengingqi.

ISebe lixhibe ngokunjalo ngentsebenziswano esondeleyo yamasebe oorhulumente naphakathi kwesebe nelinye ukuqinisa umilisele lweprojekti nokuyilwa kwamathuba emisebenzi angaphezulu.

ISebe libe nonxibelelwano rhoqo ne-NGO zobugcisa nenkcubeko noluntu ukuqinisekisa ngento yokokuba iinkqubo zifanelekile yaye amalinge ayahambelana nesikhokhelo seqhinga leSebe.

Amathala eencwadi anxibelelana noomasipala rhoqo ngekota.

6. Iziphumo ezisekelwe kwiinjongo zeqhinga lokusebenza leSebe

Injongo zeSebe ezijolise kumphumela weqhinga:

INjongo yeQhinga 1	Ukunikezelwa kwenkonzo yolawulo esebenzayo nesulungekileyo enoqoqosho.
Ingxelo yeNjongo	Ukuyila isimo esincedayo ukulungiselela unikezelo lwenkonzo kwangethuba ngokufanelekileyo, ngokusebenzayo, ngoqoqosho nequmrhu elilinganayo nenkonzo yenkxaso yolawulo

	kwabachaphazelekayo bangaphakathi nabangaphandle ukuqinisekisa ngolawulo lwequmrhu olulungileyo, olucocekileyo noluqhutywa lixabiso.
Inkcazo	Oku kujolise ekunikazeleni ngobume obuncedayo nobuxhasayo ukulungiselela unikezelo lomsebenzi ongundoqo weMicimbi yeNkcubeko.
Unxulumano	PSG 5

INjongo yeQhinga 2	Ukukhuthazwa, uphuhliso nokuguqulwa kwayo yonke imiba yezenkcubeko eNtshona Koloni ukwenza igalelo ekwakheni isizwe, ulawulo olululo, uphuhliso lwenkqubo zokuxhotyiswa koluntu ngamaseko okuphila nokukhulisa uqoqosho namathuba.
Ingxelo yeNjongo	Ukukhuthaza, ukuphuhlisa nokuguqula yonke imisebenzi yenkcubeko eNtshona Koloni ukulungiselela ukunikela ngokubhekiselele kulwakhiwo lwesizwe, ulawulo olulungileyo, uphuhliso lwentlalo nabantu nokukhuliswa koqoqosho oluzinzileyo namathuba.
Inkcazo	Isebe linesigunyaziso somgaqo-siseko nesisemthethweni sokumiliseka imisebenzi enxulumene nemicimbi yenkcubeko ngokuseyenziswa koku, iSebe lenza umnikelo obalulekileyo obhekiselele kulwakhiwo lwesizwe nentlalo nophuhliso lwabasebenzi namathuba okukhula koqoqosho
Unxulumano	PSG 1 and 3, NO 14

INjongo yeQhinga 3	Uphuhliso, ukuguqulwa nokukhuthazwa kwamathala eencwadi azinzileyo, iinkonzo zengcaciso noovimba.
Ingxelo yeNjongo	Ukubonelela ngethala leencwadi, ingcaciso neenkonzo zooVimba eziya kuthi zibe negalelo: <ul style="list-style-type: none"> • Kulwakhiwo lwesizwe. • Kulawulo olulungileyo nophuhliso loluntu. • Uphuhliso lwabasebenzi. • Ukukhula okuzinzileyo koqoqosho namathuba.
Inkcazo	<ul style="list-style-type: none"> • Ukunikezela ngeenkonzo zethala leencwadi kubo bonke abemi beNtshona Koloni • Ukulondolozwa nokuseyenziswa kwelifa lemveli elikuvimba • Iinkqubo zokufikelela ebantwini kulo lonke uluntu eNtshona Koloni. • Ulawulo olululo nololongo lweerekhodi zikarhulumente
Unxulumano	PSG 1, 2, 3, 4, 5, NO 9, NO 14

INjongo yeQhinga 4	Ukuqalisa nokuxhasa imibutho yemidlalo ebandakanya uluntu nolonwabo kunye/okanye imisebenzi.
Ingxelo yeNjongo	Ukuqalisa nokuxhasa imibutho yemidlalo ebandakanya uluntu nolonwabo kunye/okanye imisebenzi ngokuseyenziswa koyilo lokufumana nethuba, ngokubhekiselele kwintatho-nxaxheba kwimidlalo, kulonwabo nemidlalo.
Inkcazo	Ngokuqaliswa koluntu olunethuba elivulelekileyo kuvele uyilo lwethuba lokufumana ngokubhekiselele, umzekelo, imidlalo yezikolo, ulonwabo nemidlalo. Ukuthatyathwa kwenxaxheba nakuwuphi na kunye okanye komnye wezi kuya kunceda ngokwandisa ubandakanyo lwentlalo, ukuncitshiswa kolwaphulo-mthetho, ubugebenga, ukuseyenziswa gwenxa kweziyobisi, njl. njl. Ngokunjalo nesikhokhelo esiya kulonwabo kunye/okanye amathuba ekhono.
Unxulumano	PSG 2 no 3, NO 14

7. Uhlaziyo lohlahlo-lwabiwo-mali lowama-2017/18 noqikelelo lwe-MTEF

7.1. Uqikelelo lwenkcitho

ISebe leMicimbi yeNkcubeko neMidlalo

Inkqubo	Umpumela wenkcitho			Ulwabiwo-mali olulungelelanisiweyo	Uqikelelo lwenkcitho yesithuba esiphakathi		
	2013/14	2014/15	2015/16		2016/17	2017/18	2018/19
Izigid							
1. Ulawulo	44 518	48 419	56 400	61 031	63 304	66 542	70 603
2. ImiCimbi yeNkcubeko	84 441	101 416	100 538	110 260	106 145	107 977	113 953
3. AmaThala eencwadi neenkonzooVimba	210 680	292 385	348 433	359 420	374 646	397 937	398 233
4. Imidlalo noLonwabo	113 934	170 270	180 173	199 761	180 954	169 612	156 383
IYonke	453 573	612 490	685 544	730 472	725 049	742 068	739 172
Uhlelo loqoqosho							
lintlawulo zangoku	277 278	319 091	338 941	358 104	352 526	373 557	365 967
Imbuyekezo kubasebenzi	144 562	157 140	172 948	186 426	201 415	214 166	228 421
Impahla neenkonzoo	132 716	161 951	165 993	171 678	151 111	159 391	137 546
Okukhutshelweyo nenkxaso-mali:	161 081	268 042	330 127	359 581	363 242	359 899	364 945
KumaPhondo noomasipala	104924	170310	207 774	228 647	244 829	256 275	270 589
Kwi-Arhente zeSebe neekhawunti	2 605	4 637	3 118	2 709	2 848	2 870	2 982
KwiYunivesiti neThekhnikonsi							
Ookopolotyeni bakaRhulumente namashishini angasese							
Oorhulumente bamanye amazwe nemibutho yehlabathi							
Amaziko angenzi nzala	53 134	92 292	117 394	127 833	115 142	100 328	90 931
Ezasekhaya	418	803	1 841	392	423	426	443
lintlawulo zezakhiwo	14 991	25 153	16 329	12 750	9 281	8 612	8 260
Oomatshini nezixhobo	14 900	25 115	16 288	12 750	9 281	8 612	8 260
Iinkqubo zekhompyutha nezinye ii-asethi ezingabambekiyo	91	38	41				
lintlawulo zee-asethi zemali	223	204	147	37			
Zizonke	453 573	612 490	685 544	730 472	725 049	742 068	739 172

7.2. Iintlawulo ezinxulumene neendlela zeenjongo ezijolise kumphumela weqhinga

Olu hlahlo lwabiwo-mali lungasentla nezabelo zeMTEF zinikele kufezekiso lweenjongo ezijolise kumphumela weqhinga leziko. Iinguqu kumanqanaba enkxaso-mali zichazwa ngokweNkqubo kwiCandelo B: INgcaciso yoMsebenzi weNkqubo.

ICANDELO B: IINKCUKACHA ZOMSEBENZI WENKQUBO

8. INkqubo 1: ULawulo

Injongo: Kukubonelela ngolawulo lwemali nokwenziwa kwemisebenzi nenkxaso yolawulo kwiSebe leMicimbi yeNkcubeko neMidlalo.

Uphicotho lwenkqutyana:

Inkqutyana 1.1: I-Ofisi kaMphathiswa

To provide administrative, client liaison and support services to the Minister for Cultural Affairs and Sport.

Inkqutyana 1.2: IiNkonzo zoLawulo-mali

Kukubonelela ngenkonzo yenkxaso yolawulo lwezemali kwiDCAS, kubandakanya nenkonzo zolawulo-mali kumaqumrhu karhulumente amathathi anika ingxelo kuMphathiswa weMicimbi yeNkcubeko neMidlalo.

Inkqutyana 1.3: IiNkonzo zoLawulo

Kukubonelela ngomsebenzi wenkxaso kwezolawulo kwiNtloko yeSebe ngokubonelela ngenkonzo yezoqhakamshelwano esulungekileyo nenkonzo yeqhinga lokusebenza nenkxaso yokwenziwa kwemisebenzi, kubandakanya nenkonzo yobeko-liso novavanyo, ukusetyenziswa kweenkqubo zokuphucula unikezelo lweenkonzo, unxibelelwano nabancedwayo, okanye ulawulo lwentsebenziswano namanye amaqumrhu karhulumenre olusulungekileyo, nokwenza izibonelelo ezingabhekelephi zeemfuno zolungiso nezendawo yokusebenzela.

8.1. Iinjongo zeqhinga lokusebenza

Iinkqubo zenjongo yeqhinga leNkqubo lokusebenza zinegalelo kwisiphumo senjongo yeqhinga lokusebenza 1 yesebe.

Injongo yeqhinga lokusebenza	Ukuphumelela ngokugqibeleleyo ngokuhlala kuphuculwa iindlela zokulawula imali.
Inkcazo yenjongo	Ukwenza imigaqo-nkqubo, iisistimu neenkqubo ezisebenzayo ukudala isimo esifanelekileyo zokunyusa izinga lonikezelo lweenkonzo ukuxhasa umsebenzi ophambili wokuphumelela ingqibelelo.
Ekusekelwe kuko	1

Injongo yeqhinga lokusebenza	Ukuqinisekisa ngenkxaso efanelekileyo kuzo zonke ezinye iNkqubo ukuzinceda ukuphucula unikezelo lwenkonzo.
Inkcazo yenjongo	Ukuqinisekisa ngenkxaso efanelekileyo enxulumene namalinge ophuculo lokunikezelwa kwenkonzo esekelwe kwiBatho Pele, kwindawo yokuhlala, nokubekwa kweliso novavanyo lokwenziwa komsebenzi, ukunceda zonke ezinye iNkqubo ukulungiselelwa ukuphuculwa kokunikezelwa kwenkonzo.
Ekusekelwe kuko	Izicwangciso ezisi-8 neengxelo

8.2. Ekujoliswe kuko ngonyaka yinjongo yeqhinga lokusebenza 2017/18

Umsebenzi wenjongo yeqhinga lokusebenza		Umsebenzi owenziweyo/ophicothiweyo			Uqikelelo-msebenzi 2016/17	Ekujoliswe kuko kwilixa elingelide kuyaphi				
		2013/14	2014/15	2015/16		2017/18	2018/19	2019/20	2020/21	2021/22
1.2.1	Inani lezicwangciso zokuphucula ulawulo-mali ukufeze ingqibelelo	-	-	-	1	1	1	1	1	1
1.3.1	Inani lezicwangciso neengcelo eziqukanyweyo okanye ezingenisweyo ukunceda zone ezinye iNkqubo ukulungiselela ukunikezela ngeenkono ezifanelekileyo nezisebenzayo	-	-	-	8	8	8	8	8	8

8.3. Ulawulo lomngcipheko

Umngcipheko 1: Ukungahambelani nomthetho weSCM kunye neenkqubo ezinomphumela wokungafezekiswa kweenjongo zesebe ze kwanciphisa ikhono lokunikela iinkonzo.

Iqhinga longenelelo: I-DCAS iceba ukuqinisekisa ukuba abasebenzi be-ofisi yeCFO bazimasa iikhosi zoqeqesho ezimbini ngonyaka ukuhlangabezana nezidingo zemisebenzi yabo ngokuphaleleyo. Kuza kusungulwa inkqubo yoqeqesho efanelekileyo kusetyenziswana nePALAMA ukuhlangabezana nezidingo zoqeqesho zabasebenzi beSCM ezichongiweyo.

Umngcipheko 2: Ukungaqiniseki okubhekiselele kwimvulophu yohlahlo lwabiwo-mali (ukunganeli kohlahlo lwabiwo-mali nekhono kusilelisa ikhono leDCAS lokuzalisekisa isigunyaziso sayo yokulungelelanisa umnikelo weSebe kwinkqubo ezinqamlezileyo zephondo).

Iqhinga longenelelo: I-DCAS iceba ukunyusa ulwabelo-mali kwilixa leMTEF.

8.4. Imisebenzi yenkqubo nekujoliswe kuko ngonyaka nangekota kowama-2017/18

gqaliso lweNkqubo yokuSebenza	Uhambe lwano nePSG	Umsebenzi owenziweyo/ophicothiweyo			Uqikelelo-msebenzi 2016/17	2017/18	Ekujoliswe kuko kwilixa elingelide kuyaphi				2018/19	2019/20	
		2013/14	2014/15	2015/16			Ilixa loniko-ngxelo	Ekujoliswe kuko ngekota					
		1st	2nd	3rd				4th					
UMsebenzi oMiselwe liPhondo													
Inkqutyana 1.2: iInkonzo zolawulo-mali													
1.2.1	Ukusebenzisa isicwangciso zokuphucula iziphumo zophicotho-zincwadi nokucutha izinga lokufunyanwa kwezinto ezifanxileyo nguMphicothi-zincwadi jikelele nangumPhicothi-zincwadi wangaPhakathi ukufumana ingqibelelo.	5	-	1	-	1	-	-	-	-	1	1	1
Inkqutyana 1.3: iInkonzo zolawulo													
1.3.1	Ukusebenzisa inyathelo lokuphucula unikezelo-zinkonzo ngokweBatho Pele	5	2	2	2	2	-	-	-	1	2	2	2
1.3.2	Inani lamanyathelo ovavanyo enziweyo (ezobeko-liso novavanyo)	5	1	1	1	1	-	-	-	1	1	1	1
1.3.3	Inani leengxelo zekota zokubeka iliso kumsebenzi owenziwayo	5	-	-	4	4	1	1	1	1	4	4	4
1.3.4	Inani lee-UAMP ezifakiweyo	5	-	-	1	1	-	-	-	1	1	1	1

8.5. Ukulungelelanisa ekujoliswe kuko komsebenzi nohlahlo-lwabiwo-mali ne-MTEF

Ingqikelelo yenkcitho-mali

Inkqubo 1: Ulawulo

Inkqutyana	Iziphumo zenkcitho-mali			Ulwabelo-mali olulungelelanisiweyo	Ingqikelelo yenkcitho-mali yelixa elingelide kuyaphi		
	2013/14	2014/15	2015/16		2016/17	2017/18	2018/19
Amawaka eeR							
I-Ofisi kaMphathiswa	6 070	5 537	8 338	7 745	8 099	8 365	8 930
IiNkonzo zoLawulo-mali	20 838	23 445	26 329	28 996	30 901	32 540	34 442
IiNkonzo zoLawulo	17 610	19 437	21 733	24 290	24 304	25 637	27 231
IYonke	44 518	48 419	56 400	61 031	63 304	66 542	70 603
Ucalulo lwezoqoqosho							
Iintlawulo ezimiyo	42 004	45 608	52 037	58 457	59 873	63 273	67 207
Ukuhlawulwa kwabasebenzi	32 098	35 880	42 193	45 365	47 763	51 067	54 523
Impahla neenkonzo	9 906	9 728	9 844	13 092	12 110	12 206	12 684
Uweliselo-mali nenkxaso-mali:	24	116	902	21	428	431	448
Kumaphondo noomasipala							
Kwii-arhente zesebe nee-akhawunti	23	18	20	21	5	5	5
Kwiiyunivesithi neeteknikoni							
Kookopolotyeni boluntu namashishini abucala							
Koorhulumente bangaphandle nemibutho yehlabathi							
Kumaziko angenzi ngeniso-mali							
Ezangaphakathi	1	98	882		423	426	443
Iintlawulo yee-asethi ezinkulu	2 484	2 688	3 438	2 553	3 003	2 838	2 948
Oomatshini nezixhobo	2 452	2 688	3 432	2 553	3 003	2 838	2 948
Isoffiwe nokunye onguphathekiyo	32		6				
Iintlawulo zee-asethi eziyimali	6	7	23				
IYonke	44 518	48 419	56 400	61 031	63 304	66 542	70 603

Umsebenzi nendlela ehambe ngayo inkcitho

Ulwabiwo lwezimali kowama-2017/18 lunyuke ngezigididi ezi-R2.273 okanye nge-3.7 ekhulwini isuka kuma-R61.031 ezigidi (uqikelelo oluhlaziyiweyo) kowama-2016/17 yaya kuma-R63.304 kowama-2017/18.

Ukubuyekezwa kwaBasebenzi kubandakanya uhlehlengiso lwemivuzo lwe-9.1 yeepesenti kowama-2017/18, 8.9yeepesenti kowama-2018/19 ne-8.8 yeepesenti kowama-2019/20 (Ie miyinge ibandakanya ubukhulu iipesenti ezimbini zokunyukela kwinqanaba lomvuzo elilandelayo).

Okubandakanywe kwiNkqutyana 1.1 i-Ofisi kaMphathiswa, Inkqutyana 1.2 iiNkonzo zoLawulo lweMali kunye neNkqutyana 1.3 liNkonzo zoLawulo kukwimali ebekelwe bucala ekumyinge wama-R47 763 yezigidi (2017/18), R51 067 yezigidi (2018/19) nama-R54 523 yezigidi (2019/20) kwinkcitho ephezulu kwezaBasebenzi.

OkubandakanyiweyokwiiNkonzo zoLawulo zowama-2017/18 sisongezelelo se-R167 000 esabelwa ukuhlawulwa kwabaqeshwe ithutyana befunda.

9. INkqubo 2: IMicimbi yeNkcubeko

Injongo: Kukubonelela ngeenkono zobugcisa nenkcubeko, ezolondolozo lwembali, ezelifa lemveli nezeelwimi kuluntu lweNtshona Koloni.

Uphicotho lwenkqutyana nganye:

Inkqutyana 2.1: Ulawulo

Kukubonelela ngenkxaso yezolawulo kwezemiCimbi yeNkcubeko.

Inkqutyana 2.2: UBugcisa neNkcubeko

Ukuququzelela uphuhliso, ulondolozo nokukhuthaza ezobugcisa nenkcubeko eNtshona Koloni ngokumisela amaqumrhu ezobugcisa nenkcubeko asebenzayo, imisitho nesimo esifanelekileyo; kwakunye nokuxhasa nokuncedisa iKomiti yeNkcubeko yeNtshona Koloni ukuze yenze umsebenzi wayo ewuwiselwe ngokomthetho.

Inkqutyana 2.3: iinkono zaMaziko oLondolozo lweMwali

Ukukhawulezisa iinguqu kwilifa lemveli leNtshona Koloni ngokubonelela ngeenkono ezahlukeneyo, ukwenza nokukhuthaza imveli yePhondo ngeenkono zeemyuziyam ezimanyeneyo namaziko ezemveli anikwa inkxaso.

Inkqutyana 2.4: iinkono zeZibonelelo zeLifa leMveli

Ukuxhasa nokunceda ukulungiselela ukuchonga, ukulondolozisa, ukulawula nokukhuthaza izibonelelo zelifa lemveli, ngokuhambelana noMthetho weSizwe weZibonelelo zeLifa leMveli, we-1999; ukuququzelela imicimbi enxulumene neNdawo zeLifa leMveli leHlabathi eNtshona Koloni ngokuhambelana noMthetho weNgqungquthela yeLifa leMveli yeHlabathi, we-1999; ukuququzelela iinkqubo zokubeka emgangathweni okanye zenguqu, apho kuyimfuneko, yamagama endawo eNtshona Koloni ngokumiliselwa kwinqanaba lephondo kweziguqunyaziso zoMthetho weBhunga lamaGama eNdawo woMzants Afrika, we-1998.

Inkqutyana 2.5: iinkono zeeLwimi

Ukukhuthaza ukusetyenziswa kweelwimi ezininzi eNtshona Koloni njengenxalenye yokwakha ukuzidla nokuqondana koluntu; ukuphuhlisa iilwimi ezazifudula zisengelwa phantsi; ukuququzelela ukuphuyezwa nokubeka esweni ukusetyenziswa koMgaqo-nkqubo weelwimi weNtshona Koloni; kwakunye nokuncedisa iKomiti yeeLwimi yeNtshona Koloni ukwenza umsebenzi ewuwiselwe ngokomthetho.

9.1. Injongo yeqhinga lokusebenza

Injongo yeqhinga lokusebenza lenkqubo kukwenza igalelo kwinjongo yesiphumo seqhinga lokusebenza 2 sesebe.

Injongo yeqhinga lokusebenza 1	Ukuphucula iinkalo zobugcisa nenkcubeko zibe ngamathuba ophuhliso loluntu eNtshona Koloni.
Inkcazo yenjongo	Ukukhuthaza ukhlonitshwa kwamacandelo obugcisa neenkcubeko ohlukeneyo ukuba abe ngamathuba okuphuhlisa italente nengqibelelo ngeli xa kusandiswa intatho-nxaxheba kukhuthazwa nezobugcisa eluntwini ngeenkqubo zobugcisa nenkcubeko.
Ekusekelwe kuko	Imibutho yezobugcisa nenkcubeko engama-54.

Injongo yeqhinga	Ukubonelela ngenkxaso esebenzayo nobungcaphephe obusulungekileyo nolawulo kumaqumrhu karhulumente abekwe esweni yiDCAS nokuvavanyo ingenelo yala maziko.
-------------------------	--

lokusebenza 2	
Inkcazo yenjongo	Ukubonelela ngenkxaso esebenzayo nobungcaphephe obusulungekileyo nolawulo kumaqumrhu karhulumente abekwe esweni yiDCAS
Ekusekelwe kuko	<ul style="list-style-type: none"> • ILifa leMveli leNtshona Koloni. • IKomishoni yeNkcubeko yeNtshona Koloni. • IKomiti yeeLwimi yeNtshona Koloni. • IKomiti yamaGama eeNgingqi yePhondo leNtshona Koloni. • Iimyuziyam ezimanyeneyo ezingama-29.

Injongo yeqhinga lokusebenza 3	Ukukhawulezisa iinguqu kwezelifa lemveli zeNtshona Koloni ngokubonelela ngeenkonzoz ezahlukuneyo zokulondoloza, ukuphuhlisa nokukhuthaza imveli yephondo ngeenkonzoz yolondolozo lwembali neyamaziko ezemveli axhaswayo.
Inkcazo yenjongo	Ukukhawulezisa iinguqu kwezelifa lemveli zeNtshona Koloni ngokubonelela ngeenkonzoz ezahlukuneyo zokulondoloza, ukuphuhlisa nokukhuthaza imveli yephondo ngeenkonzoz yemyuziyam ezimanyeneyo ezemveli.
Ekusekelwe kuko	<ul style="list-style-type: none"> • Iimyuziyam ezimanyeneyo ezingama-29. • IKomiti yamaGama eeNgingqi yePhondo leNtshona Koloni. • ILifa leMveli leNtshona Koloni.

Injongo yeqhinga lokusebenza 4	Ukukhuthaza ukusetyenziswa kweelwimi ezininzi, ukulungisa ukungalingani kweelwimi nokukhuthaza iilwimi ezazifudula zisengelwa phantsi kwakunye nolwimi lweZandla loMzantsi Afrika eNtshona Koloni.
Inkcazo yenjongo	Ukukhuthaza ukusetyenziswa kweelwimi ezininzi, ukulungisa ukungalingani kweelwimi nokukhuthaza iilwimi ezazifudula zisengelwa phantsi kwakunye nolwimi lweZandla loMzantsi Afrika eNtshona Koloningokuphumeza nokubeka esweni uMgaqo-nkqubo weLwimi weNtshona Koloni nangokubonelela ngeenkonzoz zenkxaso yeelwimi kuRhulumente weNtshona Koloni.
Ekusekelwe kuko	<ul style="list-style-type: none"> • Ukuphunyezwa koMgaqo-nkqubo weelwimi weNtshona Koloni kuwo onke amasebe karhulumente namaziko akhe. • Iintlanganiso zeForamu yeeLwimi yePhondo leNtshona Koloni ezi-6. • Inkqubo zokukhuthaza ukusetyenziswa kweelwimi ezininzi, ukulungisa ukungalingani kweelwimi nokuphuhlisa iilwimi ezazifudula zisengelwa phantsi ezi-4. • Iiprojekthi ezijoliswe ekuphuhliseni uLwimi lweZandla loMzantsi Afrika ezi-2. • Unikezelo lwenkxaso yeenkonzo zeelwimi ezi-3 – uguqulo-lwimi, uhlelo-lwimi notoliko-lwimi.

Injongo yeqhinga lokusebenza 5	Kukwenza iinkqubo ezinokwenza igalelo kubandakanyeko nentsebenziswano yoluntu, ukukhuthaza ulwakhiwo lwesizwe neenguqu.
Inkcazo yenjongo	Kukwenza iinkqubo ezinokwenza igalelo kulwakhiwo lwesizwe neenguqu ngokubamba imisitho yezikhumbuzo ngeeholide ezinentsingiselo kwisizwe ukukhuthaza iimpawu zentsulungeko yesizwe.
Ekusekelwe kuko	Iinkqubo/iiprojekthi ezigxile ekukhuthazeni iimpawu zentsulungeko esililifa kwiiholide ezinentsingiselo kwisizwe kwakunye neempawu zephondo nezesizwe ezi-3.

9.2. Ekujolise kuko yinjongo yeqhinga lokusebenza kowama-2017/18

Umsebenzi wenjongo yeqhinga lokusebenza	Umsebenzi owenziweyo/ophicothiweyo			Uqikelelo-msebenzi 2016/17	Ekujolise kuko kwilixa elingelide kuyaphi				
	2013/14	2014/15	2015/16		2017/18	2018/19	2019/20	2020/21	2021/22
2.1 Inani lemisitho yeenkalo zobugcisa nenkcubeko ezenziwe amathuba ophuhliso loluntu eNtshona Koloni	54	96	51	50	50	55	55	55	55
2.2 Inani lamaqumrhu karhulumente anikwe inkxaso yobungcali nolawulo	33	33	32	34*	34	34	34	34	34

Umsebenzi wenjongo yeqhinga lokusebenza		Umsebenzi owenziweyo/ophicothiweyo			Uqikelelo-msebenzi 2016/17	Ekujoliswe kuko kwilixa elingelide kuyaphi				
		2013/14	2014/15	2015/16		2017/18	2018/19	2019/20	2020/21	2021/22
2.3	Inani leemyuziyam ezimanyeneyo	28	27	28	30	30	30	30	30	30
2.4	Inani leeprojekthi ezikhuthaza ukusetyenziswa kweelwimi ezininzi, ukulungisa ukungalingani kweelwimi nokuphuhlisa iilwimi ezazifudula zisengelwa phantsi noLwimi lweZandla loMzantsi Afrika	6	7	9	6	6	6	7	7	7
2.5	Inani leenkqubo ezenza igalelo kubandakanye ko nentsebenzi-swano yoluntu (ulwakhiwo lwesizwe neenguqu)	2	4	3	2	2	3	3	3	3

* Iimyuziyam ezimanyeneyo, amaSebe kaRhulumente neKomiti yamaGama eNdawo

I-DCAS inoxanduva lokubeka iliso kumaqumrhu karhulumente amathathu (iLifa leMveli leNtshona Koloni, iKomishini yeNkcubeko yeNtshona Koloni neKomiti yeeLwimi yeNtshona Koloni) nokubhengeza amaqumrhu karhulumente (amaziko olondolozo lwembali). Imisebenzi engequmrhu ngalinye ichazwa kwizicwangciso zokusebenza zawo.

9.3. Ulawulo lomngcipheko

Umngcipheko 1: Izicelo ezikumgangatho ophantsi ezivela kuluntu olwaluvinjwe amathuba ngaphambili ezinxulumene nobugcisa nenkxaso-mali yenkcubeko.

Iqhinga longenelelo: I-DCAS iyaqhuba nokusebenza namahlakani akwezobugcisa, inkcubeko nelifa lemveli ukubonelela ngezakhono ezidingekayo noqeqesho.

Umngcipheko 2: Ukungabi nakhono kwamasebe karhulumente wePhondo ukulungiselela ukunikezela ngeenkonzo kubemi kuzo zonke zontathu iilwimi ezisesikweni ngenxa yokungakwazi kwelwimi zemveli ukuba ziilwimi zoqoqosho ezinokuthi zibe nomphumela kwimvakalelo yokungabandakanywa ngokwentlalo.

Iqhinga longenelelo: I-DCAS ixhasa ukuphathwa ngokulinganayo kweelwimi zeNtshona Koloni (isiBhulu, isiXhosa nesiNgesi) ngoMgaqo-nkqubo weelwimi weNtshona Koloni; ikhuthaza ukusetyenziswa kweelwimi ezininzi, ixhasa uphuhliso lweelwimi ezazifudula zisengelwa phantsi; ze ixhase uphuhliso lweelwimi kubandakanya nophuhliso loLwimi lweZandla loMzantsi Afrika.

Umngcipheko 3: Ukhuseleko lwezibonelelo zeMyuziyam nokuqokelelweyo ziphantsi kogrogriso ngenxa yempembelelo yobusela kwikhono leSebe kunye neeMyuziyam ezimanyeneyo

ukuzalisekisa isigunyaziso sayo somgaqo-siseko nesisemthethweni ukuphuhlisa, ukukhuthaza nokugcina iLifa leMveli lethu.

Iqhinga longenelelo: Kunye namaqumrhu olawulo lwemyuziyam, iDCAS, iSebe lezoThutho neMisebenzi kaRhulumente kunye neSebe lokhuselo loLuntu acebisa iimyuziyam ngophuculo lweenkqubo lokhuseleko iinkonzo zokhuseleko kunye nokubekwa kweliso kubatyeleli.

9.4 Imiqondiso yoMsebenzi weNkqubo nekuJoliswe kuko ngonyaka nangekota kowama-2017/18

Umsebenzi wenkqubo	Unxulumano nePSG	umsebenzi ophicothiweyo/owenziweyo			Umsebenzi oqikelelweyo 2016/17	Kokujoliswe kuko kwelixa elingelide kuyaphi						
		2013/14	2014/15	2015/16		2017/18	Ilixa loniko-ngxelo	Kokujoliswe kuko ngekota				
								1st	2nd	3rd	4th	
National Indicators												
Inkqatyana 2.1: ulawulo												
2.1.1	Inani lamaqhumba omsebenzi adalwe nge-EPWP*	1	242	305	397	305	Ngonyaka	-	-	305	305	305
Inkqatyana 2.2: uBugcisa neNkcubeko												
2.2.1	Inani lamagcisa axhamla kumathuba ophuhliso lwezakhono	3	-	-	-	110	Ngekota	30	115	66	15	249
2.2.2	Inani neengxoxo zoluntu ezenziweyo.	3	-	-	-	3	Ngekota	-	-	-	3	3
2.2.3	Inani leentlanganiso zentsebenziswano yoluntu ezibanjliweyo	3	-	-	-	1	Ngonyaka	-	-	-	1	1
2.2.4	Inani lemihla yesizwe nenembali ebhiyozelweyo	3	3	3	3	3	Ngekota	1	1	1	-	3
2.2.5	Inani neengxoxo zoluntu ezenziweyo.	3	5	30	25	30	Ngonyaka	-	-	-	30	30
Inkqatyana 2.3: iNkonzo zoLondolozo lweMbali												
2.3.1	Inani leenkqubo zokukhuthaza iimpawu zesizwe nee-oda	3	-	-	-	3	Ngekota	1	1	-	1	3
Inkqatyana 2.5: iNkonzo zeelwimi												
2.5.1	Inani lamaqumrhu eelwimi anikwe inkxaso yentlawulo yoweliso-mali	3	1	1	1	1	Ngonyaka	-	-	-	1	1

Umsebenzi wenkqubo	Unxulumano nePSG	umsebenzi ophicothiweyo/owenziweyo			Umsebenzi oqikelelweyo 2016/17	Kokujoliswe kuko elingelide kuyaphi							
		2013/14	2014/15	2015/16		2017/18	Ilixa loniko-ngxelo	Kokujoliswe kuko ngekota				2018/19	2019/20
								1st	2nd	3rd	4th		
Imiqondiso yephondo													
Inkqatyana 2.2: uBugcisa neNkcubeko													
2.2.6	Inani lemibutho yezobugcisa nenkcubeko enikwe inkxaso ngoweliso-mali, kubandakanya iWCCC	3	54	96**	51	50	Ngekota	-	30	20	-	55	55
2.2.7	Inani leprojekthi zesebe zokuphucula nokukhuthaza ezobugcisa nenkcubeko	3	18	16	30	18	Ngekota	3	8	5	2	18	18
Inkqatyana 2.3: iNkonzo zeeMyuziyam													
2.3.2	Inani leebrowutsha namaxwebhu ahanjiswe eluntwini	3	1	1	2	1	Nkonyaka	-	-	-	1	1	1
2.3.3	Inani leemyuziyam ezimanyeneyo ezifumana inkxaso ngoweliso-mali	3	42	27	28	24***	Nkonyaka	-	-	24-	-	24***	24
2.3.4	Ulonolozo lwenkonzo yeMyuziyam ukuxhasa amaziko kwiimyuziyam ezimanyeneyo ezifumana uncedo	3	1	1	1	1	Nkonyaka	-	-	-	1	1	1
Inkqatyana 2.4: iNkonzo zeZixhobo zeLifa leMveli													
2.4.1	Inani loogunyaziwe bephondo balawulo lwezixhobo zelifa lemveli abafumene inkxaso ngoweliso-mali	3	1	1	1	1	Nkonyaka	-	1	-	-	1	1
2.4.2	Inani lamagama eengingqi aqinisekisiweyo	3	300	305	502	340	Ngekota	85	85	85	85	340	340

Umsebenzi wenkqubo	Unxulumano nePSG	umsebenzi ophicothiweyo/owenziweyo			Umsebenzi oqikelelweyo 2016/17	Kokujoliswe kuko kwelixa elingelide kuyaphi								
		2013/14	2014/15	2015/16		2017/18	Ilixa loniko-ngxelo	Kokujoliswe kuko ngekota				2018/19	2019/20	
								1st	2nd	3rd	4th			
naqwalaselwe yiKomiti yamaGama eeNgingqi yePhondo leNtshona Koloni														
2.4.3	3	1	1	1	1	Ngonyaka	-	-	1	1	1			
Inkqayana 2.5: iInkonzo zeelwimi														
2.5.2	3	9	1	9	6	Ngekota	1	2	1	2	6		6	
2.5.3	3	3	3	3	3	Ngonyaka	-	-	-	3	3		3	

*Ekujoliswe kuko kowama-2016/17, 2017/18 nowama-2018/19 kwizabelo zeMTEF okungabandakanyi koMinikelo oHlangeneyo weEPWP olungiselelwe amaPhondo anokuthi abelwe ngonyaka ngamnye kuxhonyekeke kwindlela yakusebenza yonyaka ongaphambili. Isabelo soMinikelo weNkuthazo yowama-2015/16 sabazizi-R2 223 000.

** Iiprojekti ezangezelelweyo zaxhaswa ngemali evela kokubekwe phambili kwangaphakathi.

***Eli nani libonisa kuphela inani leemyuziyam ezimanyeneyo apho kwenziwa khona iinflawulo ezikhutshelweyo ezenziwa liSebe. Alibandakanyi iimyuziyam ezintlanu zephondo kunye neCango CavesMuseum.

9.5 Ulungelelaniso lokujoliswe kuko komsebenzi nohlahlo-lwabiwo-mali ne-MTEF

lingqikelelo zenkcitho

Inkqubo 2: iMicimbi yeNkcubeko

Inkqutyana	Isiphumo senkcitho			Ulwabelo-mali olulungel elanisiwe yo	Ingqikelelo yenkcitho yexesha elingelide kuyaphi			
	R amawaka	2013/14	2014/15		2015/16	2016/17	2017/18	2018/19
ULawulo		10 075	5 315	4 930	4 089	2 912	3 079	3 252
UBugcisa neNkcubeko		24 936	34 351	30 698	34 307	32 409	33 343	34 895
liNkonzo zeeMyuziyam		40 083	50 393	54 059	59 809	57 624	57 494	61 027
liNkonzo zeLifa leMveli		5 361	7 158	6 598	7 540	8 097	8 600	9 121
liNkonzo zeelwimi		3 986	4 199	4 253	4 515	5 103	5 378	5 701
IYonke		84 441	101 416	100 538	110 260	106 145	107 894	113 996
Uhlelo loqoqosho								
lintlawulo ezimiyo		57 219	57 926	61 737	69 435	71 414	75 569	80 160
Ukuhlawulwa kwabasebenzi		45 717	47 469	49 593	50 454	56 736	61 170	65 241
Impahla neenkonzo		11 502	10 457	12 144	18 981	14 678	14 399	14 919
Uweliselo-mali nezibonelelo:		25 408	41 625	36 939	39 341	33 197	31 033	32 498
Amaphondo noomasipala								
li-arhente zesebe nee-akhawunti		2 582	4 619	3 098	2 688	2 824	2 600	2 771
Iyunivesithi neeteknikhoni								
Ookopolotyeni boluntu namashishini abucala								
Oorhulumente bamazwe angaphandle nemibutho yamazwe-ngamazwe								
Amaziko angenzi ngeniso-mali		22 637	36 541	33 121	36 337	30 773	28 433	29 727
Ezangaphakathi		189	465	720	316			
lintlawulo zee-asethi ezinkulu		1 718	1 862	1 861	1 479	1 501	1 292	1 343
Izakhiwo nezinye izimiso ezisisigxina								
Oomatshini nezixhobo		1 671	1 824	1 861	1 479	1 534	1 292	1 338
Isoftware nezinye ii-asethi ezingaphathekiyo		47	38					
lintlawulo zee-asethi eziyimali		96	3	1	5			
IYonke		84 441	101 416	100 538	110 260	106 145	107 894	113 996

Umsebenzi nendlela ehambe ngayo inkcitho

Imali kowama-2017/18 yehle ngezigididi ezi-R4.116 okanye nge-3.37 ekhulwini isuka kwizigididi ezili-R110.261 (uqikelelo oluhlaziyiweyo) kowama-2016/17 yaya kuma kwizigididi ezili-R106.145 kowama-2017/18

Imbuyekezo yabasebenzi ibandakanya isibonelelo sohlengahlengiso kwimivuzo se-9.1 yeepesenti kowama-2017/18, 8.9 yeepesenti kowama-2018/19 ne-8.8 yeepesenti kowama-2019/20 (Ie miyinge ibandakanya unyukelo kwinqanaba lomvuzo elilandelayo ngeepesenti ezimbini ubukhulu).

Ukuhla komyinge kwiNkqubo 2: IMicimbi yeNkcubeko ngowama-2017/18 kulindeleke intlawulo yokugqibela evela eBartholomeus Dias Museum Trust ukuba yamkelwe kunyaka-mali wama-2016/17.

10. INkqubo 3: IiNkonzo yamaThala eeNcwadi noLondolozo lweNkcukacha eziBalulekileyo

Injongo: Ukubonelela ngeenkonzo zamathala eencwadi nolondolozo lweenkcukacha ezibalulekileyo eNtshona Koloni.

Uphicotho ngokwenkqutyana:

Inkqutyana 3.1: ULawulo

Ukunika ulawulo oluchubekileyo nenkxaso kwinkonzo yamathala eencwadi, iinkonzo zoovimba zephondo neCandelo loLawulo lokuQulathiweyo kweShishini.

Inkqutyana 3.2: INkonzo yeThala leencwadi

Ukunika iinkonzo zamathala eencwadi ngokwemithetho efanelekileyo noxanduva loMgaqo-siseko.

Inkqutyana 3.3 OoVimba benkcukacha eziBalulekileyo

Ukubonelela kooVimba neenkonzo zolawulo lweerekhodi ngokoMthetho iProvincial Archives and Records Service of the Western Cape Act, 2005.

Ukusebenzisa uLawulo lokuQulathiweyo kweShishini (ECM)/MyContent kumaqumrhu kaRhulumente weNtshona Koloni.

10.1 Injongo yeqhinga lokusebenza

Injongo yeqhinga lokusebenza yenkqubo inegalelo kwisiphumo seqhinga lokusebenza lesebe 3.

Injongo yeqhinga lokusebenza 1	Ukuxhasa ukuphakamisa izinga leenkonzo zamathala eencwadi kuluntu lweNtshona Koloni luphela.
Inkcazo yenjongo	Ukuxhasa nokunyusa inana leendawo zonikezelo-nkonzo ukusuka kuma-365 ukuya kuma-369 ezibonelela ngemathiriyeli yamathala eencwadi nokunyasa inani leefasiliti zoluntu ukukhuthaza inkcubeko yokufunda.
Ekusekelwe kuko	Iindawo zoniko-nkonzo ezingama-361.

Injongo yeqhinga lokusebenza 1	Ukuqinisekisa ulawulo lwenkonzo yeerekhodi olufanelekileyo kumaqumrhu karhulumente.
Inkcazo yenjongo	Ukuhlola nokuphucula inkqubo yolawulo lweerekhodi kumaqumrhu karhulumente angama-56 ngokubonelela ngoqeqesho kubasebenzi bolawulo lweerekhodi nokuhlola isistimu rhoqo ukuqinisekisa ukuba ime ngoMthetho iProvincial Archives and Records Service of the Western Cape Act, 2005.
Ekusekelwe kuko	Amaqumrhu karhulumente angama-56.

Injongo yeqhinga lokusebenza 1	Ukulondoloza nokubonelela ngofikelelo kwimathiriyeli yolondolozo lweenkcukacha ezibalulekileyo.
Inkcazo yenjongo	Ukukhuthaza nokuphucula ukufikelela koluntu kwezolondolozo lweenkcukacha ezibalulekileyo ngokukhowuda iinkcukacha, ngolondolozo, ngolungiselelo nangokucacisa amaxwebhu aqulethe okubalulekileyo.
Ekusekelwe kuko	290 linear metres zamaxwebhu alungiselelweyo nacacisiweyo ngonyaka.

Injongo yeqhinga lokusebenza 1	Ukuqinisekisa ulawulo nokusetyenziswa kwe-ECM kuRhulumente weNtshona Koloni.
Inkcazo yenjongo	Ucwangciso, ulawulo noququzelelo lokusetyenziswa kwe-ECM ngamasebe karhulumente eNtshona Koloni.
Ekusekelwe kuko	Amasebe karhulumente ali-10.

10.2 Iinjongo zeqhinga nekujoliswe kuko kowama-2017/18

Umsebenzi wenjongo yeqhinga lokusebenza		Umsebenzi owenziweyo/ophicothiweyo			Uqikelelo-msebenzi 2016/17	Ekujoliswe kuko kwilixa elingelide kuyaphi				
		2013/14	2014/15	2015/16		2017/18	2018/19	2019/20	2020/21	2021/22
3.2.1	Inani leendawo zonikezelo-nkonzo zamathala eencwadi ezenzelwe uluntu lweNtshona Koloni	353	361	365	370	373	377	381	385	389
3.3.1	Inani leenkonzo zokongamela ezinikezelwe kumaqumrhu karhulumente	116	107	115	87	88	91	93	94	96
3.3.2	Inani logcino nemisebenzi yelungelo eqhutyiweyo	864	955	844	745	775	796	817	818	819
3.3.3	Inani lamaSebe apho kuqaliswa i-ECM*	-	4	5	2	2	2	2	2	2

* Iqhinga elitsha elimiliselweyo liqalisiwe ukulungiselela ukuqalisa kwabasebenzi bamasebe amabini.

Qaphela: Ukuxhomekeka kulwandiso lwesakhiwo sooVimba, okukhutshelweyo kuyachaphazeleka ngenxa yendawo engekho yaye baqutywa sisidingo.

10.3 Ulawulo lomngcipheko

Umngcipheko 1: Iingxowa-mali ezinganelanga zesigunyaziso esisemthethweni kubonelelo lweenkonzo zethala leencwadi likarhulumente zinempembelelo kukwandiswa kweeNkonzo zeThala leeNcwadi elikwiPhondo.

Iqhinga longenelelo: Kukwenza iqhinga lokusebenza leminyaka elishumi sokuxhaswa ngemali kwale nkonzo ukuphelisa ukungabelwa-mali koxanduva ngentsebenziswano noNongxowa-mali wePhondo neweSizwe kwakunye neSebe lezoBugcisa neNkcubeko. ISibonelelo-mali sooMasipala nokunyusa iSibonelelo-mali esineMiqathango kunceda oomasipala abaku B ngemisebenzi engabelwanga mali. Ngelixa lohlenga-hlengiso lolwabiwo-mali lowama-2015/16, iSixeko seKapa liqalisile ukufumana iGranti yaMathala eeNcwadi eMetro.

Umngcipheko 2: Ukulahleka kwee-asethi okunomphumela kwingxelo ezingalunganga kwiingxelo zemali.

Iqhinga longenelelo: INkonzo yeThala leeNcwadi iqalise ngeenkqubo ezininzi zokufunyanwa kweencwadi kumathala eencwadi kawonke-wonke. Ukuyila ikhono ukunceda ulawulo lwemathiriyeli yethala leencwadi njenge-asethi (umz. Abaxhamli beEPWP).

Umngcipheko 3: Ukunganeli kwendawo koovimba bembali okanye kwazo zonke iirekhodi ezamkelwe zivela kumaziko karhulumente.

Iqhinga longenelelo: Kuqhutywa uthethwano neCandelo loLawulo-mali lePhondo kwakunye neSebe lezoThutho neMisebenzi kaRhulumente malunga nenkxaso-mali yokwandisa isakhiwo esikwisitalato iRoeland.

Umngcipheko 4: Ukunganeli kokumiliselwa kwemiqathango yolumkiso (kwiiNkonzo zooVimba) kunempembelelo ekukhuselweni nasekugcinweni kwemathiriyeli yoovimba yoMzantsi Afrika yaye oku kubangelwa kukungasebenzi kweenkqubo zokhuselo.

Iqhinga longenelelo: Ukufakwa kweerekhodi zembali ekhompnyutheni kuza kuwuphungula umngcipheko wokugugiswa kukuphathwa ngezandla kweerekhodi ezilondolozwayo.

Umngcipheko 5: Ukunqongophala kwendawo yokugcina imifanekiso efakwe ekhompnyutheni ukuze ifikeleleke eluntwini ngokubanzi.

Iqhinga longenelelo: Kukuthethana nabeCe-I ukuba bongeze indawo yokugcina imifanekiso egcinwe ekhompnyutheni kwakunye neerekhodi ezisungulwe ngekhompnyutha kwanokusetyenziswa kwe-ECM.

Umngcipheko 6: Ukunganeli kwemali yokwandisa iiNkonzo zooVimba kwiminyaka emibini ezayo.

Iqhinga longenelelo: Uphando olwenziwa yiDAC malunga namathuba okufumana iSibonelelo-mali esineMiqathango seNkonzo yooVimba luyaqhuba.

Umngcipheko 7: Ukunganeli kweengxowa-mali zesigunyaziso esisemthethweni ngokubhekiselele kubonelelo lweenkonzo zethala leencwadi kube nempembelelo kukwandiswa kweeNkonzo zeThala leeNcwadi kwiPhondo.

Iqhinga longenelelo: Kukuthethana nabeCandelo lezoPhuhliso loMbutho ukuhlaziya ngokutsha isimo sabasebenzi beNkonzo yamaThala eeNcwadi nokuthethana neCandelo loLawulo-mali lePhondo malunga nokunyusa isabelo-mali sakhe asabela le nkonzo.

Umngcipheko 8: Ukungabikho kweengxowa-mali nokunganeli kwesibonelelo seICT kunokuchaphazela impumelelo yokuqaliswa kweECM kubo bonke abachaphazelekayo abafanelekileyo.

Iqhinga longenelelo: Iqhinga lokuSebenza leECM nokuthethana neCandelo loLawulo-mali.

10.4 Umsebenzi wenkqubo nekujoliswa kuko kowama-2017/18

Umsebenzi wenkqubo	Unxulumano nePSG	umsebenzi ophicothiweyo/owenziweyo			Umsebenzi oqikelelweyo 2016/17	Kokujoliswe kuko kwelixa eingingelide kuyaphi							
		2013/14	2014/15	2015/16		2017/18	Ilixa loniko-ngxelo	Kokujoliswe kuko ngekota				2018/19	2019/20
								1st	2nd	3rd	4th		
Imiqondiso yeSizwe													
Inkqatyana 3.2: INkonzo yamaThala eeNcwadi													
3.2.1	Inani lamathala eencwadi amatsha akhiweyo*	-	-	-	5	1	Ngonyaka	-	-	-	1	2	1
3.2.2	Inani lezibonelelo esele esele zikho eziphuculiweyo ukulungiselela amathala eencwadi aluntu*	-	-	-	3	2	Ngonyaka	-	-	2	0	0	1
3.2.3	Inani lemithiyeli yamathala eencwadi ethengweyo**	-	-	-	4 000	4 100	Ngonyaka	-	-	-	4 100	4 200	4 200
Inkqatyana 3.3: OoVimba													
3.3.1	Inani labaphathi beerekhodi abaqeqeshiweyo	189	169	290	150	150	Ngekota	30	60	30	30	155	155
3.3.2	Inani leenkqubo zokufikelela eluntwini ezenziweyo kumathala eencwadi, iimyuziyam nooVimba***	26	22	23	24	26	Ngonyaka	-	-	-	26	27	28
3.3.3	Inani leeprojekthi zembali ebaliswa ngomlomo	-	-	-	4	5	Ngekota	1	1	2	1	6	7
Imiqondiso yePhondo													
Inkqatyana 3.2: INkonzo yamaThala eeNcwadi													
3.2.4	Inani lezihlandlo zofyelelo lokubeka iliso	1 407	1 516	1 516	1 467	1 508	Ngekota	382	391	343	392	1 525	1 535
3.2.5	Inani leeprojekthi zokwazisa banzi	13	12	14	11	11	Ngekota	3	2	2	4	11	11

Umsebenzi wenkqubo	Unxulumano nePSG	umsebenzi ophicothiweyo/owenziweyo			Umsebenzi oqikelelweyo 2016/17	Kokujoliswe kuko kwelixa elingelide kuyaphi							
		2013/14	2014/15	2015/16		2017/18	Ilixa loniko-ngxelo	Kokujoliswe kuko ngekota				2018/19	2019/20
		2013/14	2014/15	2015/16		2017/18		1st	2nd	3rd	4th	2018/19	2019/20
3.2.6	Inani leenkqubo zocqesho lwamagosa amathala eencwadi	2; 3	21	26	27	29	Ngekota	12	4	11	2	29	29
3.2.7	Inani lamathala eencwadi ongezelelweyo afakele inkqubo yolawulo lwethala leencwadi ngekompuyutha	1; 2; 3	121	200	215	223	Ngonyaka	-	-	-	223	226	226
3.2.8	Inani lamathala eencwadi abonolela ngeenkanzo	2; 3	353	361	365	373	Ngonyaka				373	377	381
3.2.9	Inani loomasipala abaku-B3 abafumana uweliso-mali lwezabasebenzi, imisebenzi okanye inkcitho enkulu yamathala eencwadi	5	15	15	15	15	Ngonyaka	-	-	-	15	15	15
3.2.10	Inani loomasipala abafumana isibonelelo-mali samathala eencwadi eMeitro ngoweliso-mali lokuphucula nokulungisa amathala eencwadi	5	-	-	-	1	Ngonyaka	-	-	-	1	1	1
3.2.11	Inani lezithuba kumathala eencwadi ezabelwe imali ngesibonelelo-mali	5	211	221	215	232	Ngonyaka	-	-	-	235	240	240
3.2.12	Inani lezihlandlo zofyelelo lokubeka iliso koomasipala abaku-B3	5	62	50	48	48	Ngekota	15	-	16	17	48	48

Umsebenzi wenkqubo	Unxulumano nePSG	umsebenzi ophicothiweyo/owenziweyo			Umsebenzi oqikelelweyo 2016/17	Kokujoliswe kuko elingelide kuyaphi								
		2013/14	2014/15	2015/16		2017/18	Ilixa loniko-ngxelo	Kokujoliswe kuko ngekota				2018/19	2019/20	
								1st	2nd	3rd	4th			
Inkqiyana 3.3: OoVimba														
3.3.4	Inani lemibuzo esetyenzisiweyo*	3	1 677	1 585	3 595	*2 000	2 120	Ngekota	470	600	600	450	2 224	2360
3.3.5	Inani lezihlandlo zotyelelo lwabaphandi kooVimba*	3	9 577	12 021	10 731	8 000	8000	Ngekota	1 500	2 300	2 300	1 900	8 000	8 100
3.3.6	Inani lamaxwebhu oovimba (amaxwebhu) avuselelweyo	3	552	519	622	530	550	Ngekota	130	150	150	120	560	570
3.3.7	Inani loweliselelo-mali leelinear metres olufunyenwe kumaqumrhu karhulumente****	3	570.9	327	971	265	270	Ngekota	60	75	70	65	270	270
3.3.8	Inani leerekhodi ezisetyenziswe ngabaphandi*	3	65 436	55 790	52 733	46 500	47000	Ngekota	11 700	12 300	12 300	10 700	47500	48000
3.3.9	Inani leelinear metres ezilungiselelweyo	3	312	436	222	210	220	Ngekota	50	60	70	40	230	240
3.3.10	Inani lamaSebe ekuza kuseyenziswa kuwo i-ECM	5	-	4	5	2	2	Ngonyaka	-	-	-	2	2	2
3.3.11	Inani leenkqubo zokuhlala iirekhodi ezihloliweyo okanye eziphunyezweyo	5	67	57	70	43	43	Ngekota	8	13	14	8	44	45
3.3.12	Inani lezihlandlo zohlalo	5	34	36	29	28	28	Ngekota	9	9	5	5	29	29
3.3.13	Inani lezigunyaziso zokulahla okungasafunwayo ezikhutshiweyo	5	15	14	16	16	17	Ngekota	3	6	5	3	18	19
3.3.14	Inani lezintlu ezenziweyo nezihlaziweyo	3	-	-	-	5	5	Ngekota	1	2	1	1	6	7

*Ekujoliswe kuko okuphenjelelwa yimiba evela ngaphandle engenakho ukulawulwa lICandelo.

**Inani lemathiriyeli yeThala leeNcwadi elifhengiweyo kwisabelo esilinganayo. Umqondiso ubhekiselele kwizihloko zencwadi.

***Lo mqondiso ubandakanya iinkqubo ezingama-24 eziphuma kooVimba, enye inkqubo iphuma kwiMyuziyam, ze enye inkqubo ivele kumaThala eNcwadi.

****Ekujoliswe kuko kuxhomekeke ekwandisweni kwesakhiwo sooVimba.

Qaphela: Imiqondiso yokusebenza enxulumene noMnikelo woXhomekeko wamaThala eeNcwadi oLuntu abandakanyiwe phantsi kweCandelo C: Unxulumano nezinye izicwangciso.

10.5 Ulungelelaniso nekujoliswe kuko komsebenzi nohlahlo-lwabiwo-mali ne-MTEF

lingqikelelo zenkcitho

Inkqubo 4: iMidlalo noLonwabo

Inkqutyana	Isiphumo senkcitho			Ulwabelo-mali olulungel elanisiwe yo	Ingqikelelo yenkcitho-mali kwilixa elingelide kuyaphi		
	2013/14	2014/15	2015/16		2016/17	2017/18	2018/19
R amawaka							
ULawulo	1 063	3 885	4 870	4 616	6 424	6 880	7 275
liNkonzo zeThala leeNcwadi	195 669	255 867	310 135	324 161	332 921	353 728	372 688
OoVimba	13 948	32 633	33 428	30 643	35 301	37 412	18 227
Zizonke	210 680	292 385	348 433	359 420	374 646	398 020	398 190
Ihlelo lezoQoqosho							
lintlawulo ezimiyo	99 923	117 340	135 664	128 885	128 828	140 811	126 617
Imbuyekezo yabasebenzi	46 083	50 385	56 830	60 584	65 659	70 683	75 400
Impahla neenkonzo	53 840	66 955	78 834	68 301	63 169	70 128	51 217
Inzala nerenti yomhlaba	103 382	169 268	207 023	228 431	243 908	255 298	269 584
Uweliselo-mali nezibonelelo:	103 194	169 110	205 874	227 267	243 358	254 716	268 968
Amaphondo noomasipala							
li-arhente zesebe nee-akhawunti							
Iyunivesithi neeteknikhoni							
Ookopolotyeni poluntu namashishini abucala							
Oorhulumente bamazwe angaphandle nemibutho yamazwe-ngamazwe			1 000	1 100	550	582	616
Amaziko angenzi ngeniso-mali	188	158	149	64			
Ezangaphakathi	7 369	5 753	5 697	2 104	1 910	1 911	1 989
lintlawulo zee-asethi ezinkulu	7 357	5 753	5 662	2 104	1 910	1 911	1 989
Oomatshini nezixhobo	12		35				
lintlawulo zee-asethi eziyimali	6	24	49				
Zizonke	210 680	292 385	348 433	359 420	374 646	398 020	398 190

Umsebenzi nendlela echithwe ngayo imali

Imali kowama-2017/18 iyuke ngezigidi ezili-R15.187 okanye nge-4.2 ekhulwini isuka kwizigidi ezingama-R359.459 ezigidi (uqikelelo oluhlaziyiweyo) kowama-2016/17 yaya kwizigidi ezingama-R374.646 kowama-2017/18.

Imbuyekezo yaBasebenzi ibandakanya isibonelelo solungelelwaniso lwemivuzo ye-9.1 yepesentiyowama-2017/18, 8.9 yepesentiyowama-2018/19 ne-8.8 yepesenti yowama-2019/20 (la manani abandakanya ipesenti ephezulu engu-2 ngokunyuswa komvuzo).

Ukwanda kwiNkqubo 3: AmaThala eeNcwadi neeNkonzo zooVimba ngowama-2017/18 kubangelwe:

- Ukwanda kwesabelo sokhutshelo kumaThala eeNcwadi eSixeko saseKapa esilungiselelwe isibonelelo nololongo esingama-R2.5.
- Ukwanda kumnikelo wesizwe woxhomekeko: liNkonzo zamaThala eeNcwadi oLuntu sezigidi ezi-R7.102.
- Ukwanda kwiNkxaso-mali yengxowa-mali yeMunicipal Replacement nothugelwano lweThala leeNcwadi ngeBroadband sezigidi ezi-R3.758.
- Ukwanda kuMyContent (uLawulo lokuQulathiweyo kweShishini (ECM)) kwezigidi ezi-R3.104.

11. INkqubo 4: iMidlalo noLonwabo

Injongo: Kukwenza iinkqubo zemidlalo nolonwabo zabantu beNtshona Koloni.

Uphicotho ngokwenkqutyana nganye:

Inkqutyana 4.1: uLawulo

Kukubonelela ngenkxaso kwicandelo lezemidlalo nolonwabo.

Inkqutyana 4.2: iMidlalo

Ukukhuthaza ezemidlalo ukwenza igalelo kuxolelaniso nophuhliso loluntu lweNtshona Koloni ngokubonelela ngamaziko ezemidlalo ngokulinganayo, ngokufikelekayo nangexabiso elifikelekayo, ngeenkqubo nangeenkonziso.

Inkqutyana 4.3: uLonwabo

Kukukhuthaza ezolonwabo ngeenkqubo ezinolulolongeka; ukunceda amaqumrhu ezolonwabo ngezizathu zophuhliso; kwanokusebenzisa ezolonwabo ukukhuthaza impilo-ntle nodlamko.

Inkqutyana 4.4: iMidlalo yeZikolo

Ukukhuthaza imidlalo yezikolo ngokunceda ngamaqumrhu ezemidlalo, amakhuphiswano, uchongo lwetalente, uphuhliso, nangeenkqubo zokufikelela kwinqanaba elilandelayo.

Inkqutyana 4.5 iNkqubo yeMOD

Kukubonelela abafundi ezikolweni ngenkqubo emiselweyo necwangcisiweyo, yamihla yonke, inkqubo yezolonwabo yasemva kwesikolo, kubandakanya namathuba azele kukudlala nemisitho.

11.1 Injongo yeqhinga lokusebenza

Injongo yeqhinga lokusebenza yeNkqubo yenza igalelo kwisiphumo senjongo yeqhinga lokusebenza 4 yesebe.

Injongo yeqhinga lokusebenza 1	Ukubonelela ngenkxaso yophuhliso lwezemidlalo nolonwabo.
Inkcazo yenjongo	Ukudala ukufikelela namathuba ezemidlalo kuluntu ngokuququzelela uqeqesho lophuhliso lwezakhono, intatho-nxaxheba ngobuninzi neenkqubo zokhuphiswano kwezemidlalo; nangokuxhasa amaqumrhu ukukhuthaza intatho-nxaxheba, uphuhliso neenkqubo zoqeqesho nolonwabo kuluntu nakwimibutho yezemidlalo.
Ekusekelwe kuko	<ul style="list-style-type: none">• Inqungquthela yezemidlalo yephondo e-1.• Amabhunga ezemidlalo ommandla ama-5 neli-1 lomasipala ombaxa.• Imibutho/namaziko emidlalo ephondo/nawommandla ali-110.

Injongo yeqhinga lokusebenza 2	Kukubonelela ngeenkonzo ezikhethekileyo zemidlalo nolonwabo.
Inkcazo yenjongo	Ukubonelela ngezixhobo zamaziko, iinkqubo zempilo-ntle nokukhuthaza ukhenketho kwezemidlalo ngokukhuphisana, ngokubamba imisitho nangokuxhasa imibutho yezemidlalo ukuze ibambe imisitho emikhulu.
Ekusekelwe kuko	Imisitho emikhulu engama-50

Injongo yeqhinga lokusebenza 3	Ukubonelela ngeenkonzo zenkxaso yobungcali kwezemidlalo nolonwabo.
Inkcazo yenjongo	Ukubonelela ngenkxaso yobungcali nobunzulu-lwazi ngezizathu zokukhuthaza ulawulo olusulungekileyo kwezemidlalo nolonwabo.
Ekusekelwe kuko	<ul style="list-style-type: none"> • Imibutho yezemidlalo eli-110 • Ikomiti yezeenguqu kwezemidlalo nobeko-liso e-1 • Ikomiti yogwebo yephondo e-1 • Ikomiti yamabhinqa kwezemidlalo e-1 • Ikomiti yababandezeleke ngokwamalungu omzimba e-1 • Amabhunga ezemidlalo emimandla ama-6 • Ikomiti yemidlalo yasezifama e-1 • Iziko-mfundo lePhondo eli-1 • Amaziko-mfundo emimandla ama-6

Injongo yeqhinga lokusebenza 4	Ukukhuthaza inkqubo zolonwabo.
Inkcazo yenjongo	Ukukhuthaza iinkqubo zolonwabo nokuncedisa ngokumiselwa/ nangokuxhaswa kwamaqumrhu ezemidlalo nto leyo iza kuba negalelo ekunyuseni izinga lentatho-nxaxheba yabahlali beNtshona Koloni.
Ekusekelwe kuko	<ul style="list-style-type: none"> • Amaqumrhu emidlalo yemveli ama-6 anikwe inkxaso • Iinkqubo/imisitho/iminyhadala yezolonwabo ezingama-35

Injongo yeqhinga lokusebenza 5	Ukudala ufikeleleko kumathuba nenkxaso kwezemidlalo, kuzo zonke izikolo nabafundi bazo.
Inkcazo yenjongo	Ukukhuthaza imidlalo yezikolo ngokuncedisa ngolonwabo nozinzo ukudala imo efanelekileyo, esebenzayo nesulungekileyo kusetyenziso nonikezelo ngamaqumrhu afanelekileyo, ukhuphiswano, uchongo lweetalente, nophuhliso nenkqubo yokunyukela kwinqanaba elilandelayo.
Ekusekelwe kuko	<ul style="list-style-type: none"> • Itonamenti (kwisizwe) e-1. • Imimandla yeWCED (kwiphondo) esi-8.

Injongo yeqhinga lokusebenza 6	Ukudala isimo esivumela intatho-nxaxheba ngobuninzi ngokwenza ulutsha oluhamba isikolo lufikelele kwiinkqubo zasemva kwesikolo.
Inkcazo yenjongo	Inkqubo yeMOD yinkqubo yasemva kwesikolo enceda abantwana besikolo bafikelele kwimidlalo eyahlukeneyo, ulonwabo, okuzele lulonwabo nemisitho ephucukileyo imihla ngemihla ezikolweni.
Ekusekelwe kuko	AmaZiko eMOD ali-181 anikwe inkxaso

11.2 INjongo yeqhinga nekujoliswe kuko konyaka kowama-2017/18

Umsebenzi wenjongo yeqhinga lokusebenza		Umsebenzi owenziweyo/ophicothiweyo			Uqikelelo-msebenzi 2016/17	Ekujoliswe kuko kwilixa elingelide kuyaphi				
		2013/14	2014/15	2015/16		2017/18	2018/19	2019/20	2020/21	2021/22
4.2.1	Inani lemibutho yezemidlalo yephondo enikwe inkxaso	110	110	118	120	120	120	120	120	120
4.2.2	Inani leenkonzo ezikhethekile yo zemidlalo nolonwabo	3	3	3	3	3	3	3	3	3
4.2.3	Inani leenkonzo zabancedwa yo nezobunzululwazi ekubonelelwe ngazo	5	5	5	5	5	5	5	5	5
4.2.4	Inani lamacandel o ekhowudi yeMidlalo yeMveli elixhasiweyo	-	8	7	7	7	7	7	7	7
4.2.5	Inani lokhuphiswani lwemidlalo yezikolo amaphondo anikwe inkxaso	1	1	2	1	1	1	1	1	1
4.2.6	IamaZiko eMOD anikwe inkxaso	-	181	181	181	181	181	181	181	181

11.3 ULawulo loMngcipheko

Umngcipheko 1: INkqubo yeMOD engafezekisi imiphumela yayo eyixhibileyo.

Iqhinga longenelelo: AmaZiko eMOD aza kutyelwa ngonophakathi ukuqinisekisa intsulungeko nokusebenza ngendlela. Inkqubo yokusebenza (imanyuwali yeMigqaliselo yokuSebenza) iqulunqelwe ukusebenza kwamaZiko eMOD. Ukumiselwa kweqhinga lokusebenza leM&E.

Umngcipheko 2: Ukuncitshiswa kwenani labazimasi kunokuba nomphumela wokungafikeleli ngokwaneleyo kweMidlalo noLonwabo.

Iqhinga longenelelo: Uqulunqo lweSivumelwano ngeZinga leNkonzo namasebe afanelekileyo. Uqulunqo lweSivumelwano ngeZinga leNkonzo nookopolotyeni neeNGO ezisebenza phakathi koluntu. Amanqaku ezigqibo akhatshwa ngamanqaku eentlanganiso.

Umngcipheko 3: Ukungathembakali kwezixa-mali zoMnikelo (iDORA noXhomekeko) owamkelweyo.

Iqhinga longenelelo: Isibonelelo-mali iDORA siyakuvumela ukufakwa kwesicelo sokuguqulwa kwemiqathango. Kuqulunqwe isiphakamiso malunga neZiko leMOD safakwa kuNongxowa-mali wePhondo noweSizwe.

11.4. Umsebenzi wenkqubo nekujoliswa kuko konyaka kowama-2017/18

Umsebenzi wenkqubo	Unxulumano nePSG	Umsebenzi ophicothiweyo/owenziweyo			Umsebenzi oqikeleliweyo 2016/17	Kokujoliswe kuko kwelixa elingelide kuyaphi					
		2013/14	2014/15	2015/16		2017/18	Kokujoliswe kuko ngekota				
		1st	2nd	3rd			4th	2018/19	2019/20		
Imiqondiso yesizwe											
Inkqityana 4.2: Imidlalo											
4.2.1	Inani lamaziko-mfundo emidlalo anikwe inkxaso	3	5	7	7	7	-	-	7	7	7
4.2.2	Inani labadlali abaxhaswa ngamaziko-mfundo emidlalo	3	-	307	180	180	-	-	180	210	210
4.2.3	Inani lezikolo, iinabhu neeklabhu ezinikwe izixhobo/ nempahla ngokwemiqathango emiselweyo*	-	-	-	200	150	-	-	150	150	150
Inkqityana 4.3: ulonwabo											
4.3.1	Inani labantu abathatha inxaxheba kwimisitho yezolonwabo eququzelelweyo*	3	12 941	21 717	17 000	14 500	2 492	5 724	4 752	1 532	14 500
Inkqityana 4.4: Imidlalo yesikolo											
4.4.1	Inani labafundi abathatha inxaxheba kwiitoniamenti zemidlalo yezikolo kwiinqanaba lesithili*	2, 3	4 960	4 977	5 920	4 920	680	2 180	680	1 380	6 400
Imiqondiso yePhondo											
Inkqityana 4.2: Imidlalo											
4.2.4	Inani leenkqubo zochongo lweitalente ezinikwe inkxaso	3	5	6	6	6	-	-	6	6	6

Umsebenzi wenkqubo	Unxulumano nePSG	umsebenzi ophicothiweyo/owenziweyo			Umsebenzi oqikelelweyo 2016/17	Kokujoliswe kuko kwelixa elingelide kuyaphi									
		2013/14	2014/15	2015/16		2017/18	Ilixa loniko-ngxelo	Kokujoliswe kuko ngekota				2018/19	2019/20		
								1st	2nd	3rd	4th				
4.2.5	3	135	203	307	180	Ngonyaka	-	-	-	180	-	-	-	180	180
4.2.6	3	415	415	300	230	Ngonyaka				230				250	250
4.2.7	3	7	7	7	7	Ngonyaka	-	-	-	7	-	-	7	7	7
4.2.8	3	110	110	118	120	Ngekota	20	50	30	20				120	120
4.2.9	3	52	92	71	60	Ngonyaka	-	-	-	60				65	70
4.2.10	3	4	4	4	4	Ngekota	1	1	1	1				4	4
4.2.11	3	6	7	8	8	Biannual	-	-	7	1				8	8
4.2.12	3	6	4	4	5	Ngonyaka	-	-	5	-				5	5
4.2.13	3	282 023	302 193	333 835	340 000	Ngonyaka	-	-	-	340 000				360 000	380 000
4.2.14	3	268	246	246	240	Ngonyaka	-	-	-	240				240	240
4.2.15	3	9	6	1	3	Ngonyaka	-	-	-	3				4	4

Umsebenzi wenkqubo	Unxulumano nePSG	umsebenzi ophicothiweyo/owenziweyo			Umsebenzi oqikelelweyo 2016/17	Kokujoliswe kuko kwelixa elingelide kuyaphi									
		2013/14	2014/15	2015/16		2017/18	Ilixa loniko-ngxelo	Kokujoliswe kuko ngekota				2018/19	2019/20		
								1st	2nd	3rd	4th				
4.2.16	3	69	50	50	50	Ngonyaka	-	-	-	50					
4.2.17	-	-	-	-	6	Ngekota	1	2	2	1					6
Inkqatyana 4.3: ulonwabo															
4.3.2	3	-	6	7	7	Ngonyaka	-	-	-	7					7
4.3.3	3	-	16	16	20	Ngonyaka	-	-	-	16					16
4.3.4	3	-	32	32	40	Ngonyaka	-	-	-	32					32
Inkqatyana 4.4 : iMidlalo yeZikolo															
4.4.2	2, 3	-	-	-	9	Ngonyaka	-	9	-	-					9
4.4.3	3	-	-	-	-	Ngekota	-	3	4	-					7
Inkqatyana 4.5: Inkqubo yeMOD															
4.5.1	3	103	181	181	181	Ngekota	150	31	-	-				181	181
4.5.2	3	303	558	543	543	Ngekota	300	170	-	-				470	470

* Iinkukacha zokwenziwa kwalo msebenzi zininikwe phantsi kweSibonelelo-mali esineMiqathango kwiCandelo C: Unxulumano nezinye izicwangciso.

** Imiqathango yoMnikelo woXhomekeko yatshintshwa kwanomphumela wolungelelwano lokulandelayo lokujoliswe kuko.

11.5 Ulungelelaniso lokujoliswe kuko komsebenzi nohlahlo lwabiwo-mali neMTEF

lingqikelelo zenkcitho

Inkqubo 4: iMidlalo noLonwabo

Inkqutyana	Isiphumo senkcitho			Ulwabelo-mali olulungel elanisiwe yo	Ingqikelelo yenkcitho-mali kwilixa elingelide kuyaphi		
	2013/14	2014/15	2015/16		2016/17	2017/18	2018/19
R amawaka							
ULawulo	10 248	11 900	9 933	27 303	24 493	11 198	11 792
IMidlalo	40 167	42 741	45 111	48 532	44 519	48 777	50 973
ULonwabo	15 374	15 714	15 708	15 191	14 724	16 898	17 641
IMidlalo yeZikolo	48 145	99 915	43 186	36 538	34 409	38 932	40 578
INkqubo yeMOD			66 235	72 197	62 809	53 807	35 399
Zizonke	113 934	170 270	180 173	199 761	180 954	169 612	156 383

Ihlelo lezoQoqosho

lintlawulo ezimiyo	78 132	98 217	89 503	101 327	92 797	94 252	92 150
Imbuyekezo yabasebenzi	20 664	23 406	24 332	30 023	31 257	31 246	33 257
Impahla neenkonzelo	57 468	74 811	65 171	71 304	61 540	63 006	58 893
Inzala nerenti yomhlaba							
Uweliselo-mali nezibonelelo:	32 267	57 033	85 263	91 788	85 290	72 789	62 253
Amaphondo noomasipala	1 730	1 200	1 900	1 380	1 471	1 559	1 621
li-arhente zesebe nee-akhawunti							
Iyunivesithi neeteknikhoni							
Ookopolotyeni poluntu namashishini abucala							
Oorhulumente bamazwe angaphandle nemibutho yamazwe-ngamazwe							
Amaziko angenzi ngeniso-mali	30 497	55 751	83 273	90 396	83 819	71 230	60 632
Ezangaphakathi	40	82	90	12			
lintlawulo zee-asethi ezinkulu	3 420	14 850	5 333	6 614	2 867	2 571	1 980
Oomatshini nezixhobo	3 420	14 850	5 333	6 614	2 867	2 571	1 980
lintlawulo zee-asethi eziyimali	115	170	74	32			
Zizonke	113 934	170 270	180 173	199 761	180 954	169 612	156 383

Umsebenzi nendlela echithwe ngayo imali

Imbuyekezo yaBasebenzi ibandakanya isibonelelo solungelelwaniso lwemivuzo ye-9.1 yepesenti yowama-2017/18, 8.9 yepesenti yowama-2018/19 ne-8.8 yepesenti yowama-2019/20 (la manani abandakanya ipesenti ephezulu engu-2 ngokunyuswa komvuzo).

Ukuhla komncono kwiNkqubo 4: IMidlalo noLonwabo ngowama-2017/18 kubangelwa:

- Kukuphila komnikelo wesizwe woxhomekeko: weCandelo leNtlalo (EPWP Incentive Grant) olungiselelwe amaPhondo ozizigidi ezi-R2.558.
- Ukuhla kwiNkxaso ngokuBanzi yoHlahlo Lwabiwo-mali yenkxaso-mali yezigidi ezili-R10 (GBS).
- Ukuhla komnikelo wesizwe woxhomekeko: UThatyatho—nxaxheba sisiNinzi noMnikelo woPhuhliso lweMidlalo ozizigidi ezisi-R9.492.
- Ukuhla kwiAfter School Game Changer yesigidi esi-R1.237.

ICANDELO C: UNXULUMANO NEZINYE IZICWANGCISO

12. Unxulumano nezicwangciso zexesha elida zezibonelelo nezinye izicwangciso ezikhulu

ISebe lixhomekeke kwiSebe lezoThutho neMisebenzi yoLuntu ukufumana ii-asethi ezingenakufudiswa ezongezelelweyo nangoncedo oludingekayo.

13. Izibonelelo-mali ezinemiqathango

ISibonelelo-mali esineMiqathango samaThala eencwadi oLuntu

Umsebenzi owenziwa ngeSibonelelo-mali esineMiqathango	Unxulumano nePSG	umsebenzi ophicothiweyo/owenziweyo			Umsebenzi oqikelelweyo 2016/17	Kokujoliswe kuko kwelixa elingelide kuyaphi							
		2013/14	2014/15	2015/16		2017/18	Ilixa loniko-ngxelo	Kokujoliswe kuko ngekota				2018/19	2019/20
		2013/14	2014/15	2015/16				1st	2nd	3rd	4th		
1.1 Inani lezithuba zamathala eencwadi ezabelwe imali kwisibonelelo-mali esineMiqathango	2, 3, 5	339	657	650	650	Ngonyaka	-	-	-	650	650	650	
1.2 Inani lamathala eencwadi amancinci asungulwe kwiindawo ezingafumani nkonzo ngokupheleleyo*	2, 3				7 500	Ngonyaka	-	-	-	12500	8 000	8 000	
1.3 Inani leeprojekthi zamathala eencwadi amatsha abelwe imali	2, 3	1	1	5	1	Ngonyaka	-	-	-	2	1	1	
1.4 Inani leeprojekthi zamathala eencwadi amatsha abelwe imali yokuwagqibezela	2, 3	-	-	2	5	Ngonyaka	-	-	-	1	2	1	
1.5 Inanili lezihlandlo zofyelelo lokubeka iliso koomasipala abafumana isibonelelo-mali esineMiqathango	2, 3, 5	99	81	90	85	Ngekota	20	3	24	25	75	75	
1.6 Inani loomasipala elifumana iintlawulo ezikhutshelweyo zomnikelo woxhomekeko	2, 3, 5	25	25	25	20	Ngonyaka	-	-	-	19	19	19	
1.7 Inani lamathala eencwadi eilibonelelwe ngohlaziyo ngenkxaso-mali yokusungulas	2, 3	9	5	2	1	Ngonyaka	-	-	-	0	1	1	

Umsebenzi owenziwa ngeSibonelelo-mali esineMiqathango	Unxulumano nePSG	umsebenzi ophicothiweyo/owenziweyo			Umsebenzi oqikelelweyo 2016/17	Kokujoliswe kuko kwelixa elingelide kuyaphi							
		2013/14	2014/15	2015/16		2017/18	Ilixa loniko-ngxelo	Kokujoliswe kuko ngekota				2018/19	2019/20
		1st	2nd	3rd		4th							
1.8 Inani lamathala eencwadi elibonelelewe ngohlaziyo ngenkxaso-mali yokusungula	2, 3	-	-	3	3	2	Ngonyaka	-	-	-	2	0	1
1.9 Inani lamathala eencwadi elibonelelewe ngohlaziyo ngenkxaso-mali yokukumbela	2, 3	-	-	1	7	0	Ngonyaka	-	-	-	0	7	7
1.10 Inani leenkqubo zoqeqesho ezinikezelwenyo	2, 3	-	-	-	2	1	Ngekota	-	-	-	1	1	1

*Umqondiso osetyenzisiweyo kufuneka unyube emva kweminyaka. Ukususela kowama-2016/17 kuya kuba ngumqondiso wonyaka kuphela.

INKqubo yeSibonelelo-mali seNtatho-nxaxheba ngoBuninzi

UPhuhliso lweeklabhu

Umsebenzi owenziwa ngeSibonelelo-mali esineMiqathango	Ilixa loniko-ngxelo	Kokujoliswe kuko ngekota			Ilixa loniko-ngxelo	Kokujoliswe kuko ngekota					2017/18	Ilixa loniko-ngxelo		
		2013/14	2014/15	2015/16		Ilixa loniko-ngxelo	1st	2nd	3rd	4th			2018/19	2019/20
1.1 Inani labantu abaqeqeshiweyo njengenxalenye yenkqubo yophuhliso lweeklabhu	3	721	737	480 ¹	480 ¹	250	50	-120	-50	30	300	300		
1.2 Inani leeligi zengingqi ezixhasiweyo	3	10	10	8	8	8	-2	-2	-2	2	12	16		
1.3 Inani leeklabhu ezinikwe izixhobo/ nempahla	3	415	415	200 ¹	200 ¹	150	-	-	-	150	200 ¹	200		
1.4 Inani lamaziko-mfundo emidlalo avunyiweyo anikwe inkxaso	3	4	5	7	7	7	-	-	-	7	7	7		
1.5 Inani leeklabhu ezithabatha inxaxheba kwinkqubo yoPhuhliso lweMidlalo	3	-	-	-	-	30	8	10	8	4	50	70		
1.6 Inani leenkqubo zokuchongwa kwetalente yodidi oluhlawuliwayo ezinikwe inkxaso	3	5	5	6	6	6	-	-	-	6	6	6		
1.7 Inani labadlali abanetalente abanikwe inkxaso kwinkqubo zophuhliso zemibutho yezemidlalo	3	130	203	180	180	180	-	-	-	180	180	180		

Umsebenzi owenziwa ngeSibonelelo-mali esineMiqathango	Ilixa loniko-ngxelo	Kokujoliswe kuko ngekota			Ilixa loniko-ngxelo	Kokujoliswe kuko ngekota						
		2013/14	2014/15	2015/16		Ilixa loniko-ngxelo	2017/18	Kokujoliswe kuko ngekota				
		2013/14	2014/15	2015/16				1st	2nd	3rd	4th	
1.8 Inani labasebenzi abaqeshwe ngokusisigxina ngesabelo-mali se-6%	3	-	24	6	7	7	-	-	-	7	7	7

1.9 Ingxelo yonyaka ngezikolo ezijolise kwiMidlalo	3	-	-	1	1	1	-	-	-	1	1	1
---	---	---	---	---	---	---	---	---	---	---	---	---

¹ Imiqathango yeSibonelelo-mali esineMiqathango itshintshiwe nto leyo ikhokelele ekuthotyweni kokujoliswe kuko.

² Lo msebenzi ungena kwiNkqubo yeNtatho-nxaxheba koLuntu ngoBuninzi isiyadlala (SCMPP), kwiNkqubo yeNtatho-nxaxheba ngoBuninzi kwiMidlalo yeZikolo (SSMPP) nakuPhuhliso lweMidlalo.

Inkqubo yeNtatho-nxaxheba koLuntu ngoBuninzi isiyadlala

Umsebenzi owenziwa ngeSibonelelo-mali esineMiqathango	Unxulumano nePSG	umsebenzi ophicothiweyo/owenziweyo			Umsebenzi oqikeleliweyo 2016/17	2017/18	Kokujoliswe kuko kweliixa elingelide kuyaphi				
		2013/14	2014/15	2015/16			Ilixa loniko-ngxelo	2018/19	2019/20		
		2013/14	2014/15	2015/16						1st	2nd
1.1 Inani lolutsha oluzimasa iinkampu zolutsha nkonyaka	3	336	368	250	250	250	-	-	250	250	250
1.2 Inani leeprojekthi zemidlalo nolonwabo ezenziwe ngamabhunga ezemidlalo	3	4	7	7	7	21	5	5	6	35	35
1.3 Inani leenkqubo zolonwabo eziquhubayo eziquzeleliweyo neziquhiweyo	3	100	147	40	45	53	6	25	22	53	53
1.4 Inani labantu abathatha inxaxheba kwimisitho yezolonwabo eyenziweyo	3	12 941	21 717	15 500	17 000	14 500	2 492	5 724	4 752	14 500	14 500

Umsebenzi owenziwa ngeSibonelelo-mali esineMiqathango	Unxulumano nePSG	umsebenzi ophicothiweyo/owenziweyo			Umsebenzi oqikelelweyo 2016/17	Kokujoliswe kuko kwelixa elingelide kuyaphi							
		2013/14	2014/15	2015/16		2017/18	Kokujoliswe kuko ngekota				2018/19	2019/20	
		2013/14	2014/15	2015/16		2017/18	Ilixa loniko-ngxelo	1st	2nd	3rd	4th	2018/19	2019/20
1.5 Inani leelababhu zeMidlalo yeMveli ehabatha inxaxheba kwiitumente zeMidlalo yeMveliso	3	-	-	-	-	108	Ngekota	24	48	24	12	108	108
1.6 Number of people trained as part of community sport	3	178	540	462	482	462	Ngekota	144	151	119	-	462	462
1.7* Inani leehabhu ezinikwe izixhobo/ nempahla	3	72	16	16	20	16	Nkonyaka	-	-	-	16	16	16

* Amaziko angama-72 awele phantsi kweNkqubo yeMOD ngowama- 2013/14. Ukususela ngowama- 2014/15, amanani asingise kwiihabhu zolonwabo kuphela aboniswe kumqondiso owodwa.

Inkqubo yeNtatho-nxaxheba ngoBuninzi kwiMidlalo yeZikolo

Umsebenzi owenziwa ngeSibonelelo-mali esineMiqathango	Unxulumano nePSG	umsebenzi ophicothiweyo/owenziweyo			Umsebenzi oqikelelweyo 2016/17	Kokujoliswe kuko kwelixa elingelide kuyaphi							
		2013/14	2014/15	2015/16		2017/18	Kokujoliswe kuko ngekota				2018/19	2019/20	
		2013/14	2014/15	2015/16		2017/18	Ilixa loniko-ngxelo	1st	2nd	3rd	4th	2018/19	2019/20
1.1 Inani labafundi abanikwe inkxaso yokuthatha inxaxheba kumakhuphiswano emidlalo yezikolo esizwe	2, 3	603	961	680	720	Nkonyaka	-	420	300	-	-	720	720
1.2 Inani labafundi abathatha inxaxheba kwiitumente zeMidlalo yezikolo kwinqanaba lephondo	2, 3	1 615	1 266	1 360	1 680	Ngekota	-	1 180	-	340	1 680	1 680	1 680
1.3 Inani labafundi abathatha inxaxheba kwiitumente zeMidlalo yezikolo kwinqanaba lesithili	2, 3	4 960	4 977	5 440	4 920	Ngekota	680	2 180	680	1 380	6 400	6 400	6 400

Umsebenzi owenziwa ngeSibonelelo-mali esineMiqathango	Unxulumano nePSG	umsebenzi ophicothiweyo/owenziweyo			Umsebenzi oqikelelweyo 2016/17	Kokujoliswe kuko kwelixa elingelide kuyaphi							
		2013/14	2014/15	2015/16		2017/18	Ilixa loniko-ngxelo	Kokujoliswe kuko ngekota				2018/19	2019/20
								1st	2nd	3rd	4th		
1.4	2, 3	15	15	16	16	Ngonyaka	-	-	-	10	10	10	
1.5	2, 3	9	15	16	16	Ngekota	-	8	8	16	16	16	

14. Amaqumrhu kaRhulumente

Igama lequmrhu	Uxanduva ngokwasemthethweni	Uqhogwano ngemali	Uhlobo lomsebenzi
IKomishini yeNkcubeko yeNtshona Koloni	UMthetho iWestern Cape Cultural Commissions and Cultural Councils Act, 1998 (uMthetho 14 ka-1998)	ISebe lenza uweliselomali lonyaka kwiQumrhu likaRhulumente ukulincedisa ngeendleko zokusebenza. Uweliselo lowama-2017/18: R383 000	Ukulondoloza, ukukhuthaza nokuphuhlisa ezobugcisa nenkcubeko ngokubhalisa nokucima amabhunga enkcubeko, ngokulawula amaziko ezenkcubeko, ngokwenza uphando nangophicotho.
IKomiti yeeLwimi yeNtshona Koloni	UMgaqo-siseko weNtshona Koloni, 1997 UMthetho weLwimi wePhondo leNtshona Koloni, 1998 (uMthetho 13 ka-1998) UMthetho iPan South African Language Board Act, 1995 (uMthetho 118 ka-1998)	ISebe lenza uweliselomali kwiQumrhu likaRhulumente ukulincedisa ngeendleko zokusebenza. Uweliselo lowama-2016/17: R220 825	Ukukhuthaza ukuphunyezwa koMgaqonkqubo weLwimi weNtshona Koloni nokucebisa uMEC onoxanduva lweelwimi nePanSALB ngemiba yeelwimi eNtshona Koloni.
ILifa leMveli leNtshona Koloni	UMthetho iNational Heritage Resources Act, 1999 (uMthetho 25 ka-1999)	ISebe Lenza uweliselomali lonyaka kwiQumrhu likaRhulumente ukulincedisa ngeendleko zokusebenza. Uweliselo lowama-2017/18: R1.611m	Ukusungula nokugcina inqubo yolawulo lwezinto ezililifa lemveli eNtshona Koloni.

IsiCwangciso sokuSebenza soNyaka esisodwa sipapashelwe iSebe ngalinye likaRhulumente.

15. UThelelwano lukaRhulumente nolwaNgasese

Alukho.

ISIHLOMELO A: IINGUQU KWISICWANGCISO-QHINGA

Kunyaka wama-2015/16, iSebe lithe layihlaziya inkcazelo yenjongo (umnqophiso) yalo ngokuhambelana nezinto eziphambili kuMphathiswa wePhondo weSebe omtsha. Umnqophiso weSebe njengoko unjalo kwiSicwangcisoqhinga sowama-2015-2019 ubusithi:

Sikhuthaza ukusebenza ngenkuthalo nokuzimisela ngokuquka wonke ubani kwezemidlalo nenkcubeko ngokusebenzisa izixhobo zokusebenza ngokufanelekileyo, ngokuzinzileyo nangexesha elililo, ngokusebenza ngokubambisana nabanye. Ukuqinisekisa ukusebenza ngokuzimisela, siza kudala iimeko zokufikelela nokuthatha inxaxheba kwesininzi sabantu, ukufunyaniswa kwetalente nophuhliso lwezakhono.

Inkcazelo yomnqophiso omtsha weSebe kowama-2016/17 nowemiyaka eshiyekileyo kwisiCwangciso-qhinga uthi:

Sikhuthaza ukusebenza ngenkuthalo nokuzimisela ngokuquka wonke ubani kwezemidlalo nenkcubeko ngokusebenzisa izixhobo zokusebenza ngokufanelekileyo, ngokuzinzileyo nangexesha elililo, ngokusebenza ngokubambisana nabanye. Ukuhambisela phambili ugqweso nokwenza iNtshona Koloni iziko lezemidlalo nenkcubeko loMzantsi Afrika, siza kudala imo evumayo yokufikelelwa nokuthathwa kwenxaxheba ngobuninzi, ukuchongwa kwetalente nophuhliso lwezakhono.

ISebe likwahlaziye ngokutsha iNjongo yeQhinga lokusebenza yeNkqubo 1: uLawulo kunyaka-mali wama-2016/17, ukuze lubonise ngcono umsebenzi owenziwa yile Nkqubo. INjongo yeQhinga lokusebenza njengoko ichaziwe kwisiCwangciso-qhinga sokuSebenza sowama-2015-2019 ibisithi:

Ukulawula noguqulela imigaqo-nkqubo nezinto eziphambili ukuba zibe liqhinga lokusebenza kwiSebe leMicimbi yeNkcubeko neMidlalo.

Injongo yeqhinga lokusebenza ehlengahlengisiweyo kowama- 2016/17 nakwiminyaka eshiyekileyo yesiCwangciso-qhinga ithi:

Ukuqinisekisa inkxaso efanelekileyo kuzo zonke iiNkqubo ukuze zibe nako ukubonelela ngonikezelo lweenkonzo.

Ukulungiselela unyaka-mali wama-2017/18, le miqondiso yenjongo yeqhinga yalungiswa ukuze ibonakalise ngokuchanekileyo imisebenzi yeeNkqubo ezahlukeneyo:

INkqubo 3:		
Inani lamaqumrhu karhulumente apho inkonzo zolawulo lweerekhodi zinikezelwa khona	Lilungiselwe	Inani leenkonzo zokongamela ezinikezwe amaqumrhu karhulumente
Inani lee-linear meter zemathiriyeli yoovimba eligciniweyo ze lenziwa lafumaneka	Lilungiselwe	Inani lemisebenzi yocino neyokufumaneka eqhutyiweyo
Inani lamaSebe apho ipakethe yesiseko seECM siya kumiliselwa	Lilungiselwe	Inani lamaSebe apho kuqaliswe iECM
INkqubo 4:		
Inani lamacandelo olonwabo ancediweyo	Lilungiselwe	Inani lamacandelo kwikhowudi yeMidlalo yeMveli elincediweyo

INtloko yezoQhakamshelwano
ISebe leMicimbi yeNkcubeko neMidlalo
Private Bag X9067, eKapa, 8000
I-imeyile: Dcas.com@westerncape.gov.za

[www.westerncape.gov.za /dcas](http://www.westerncape.gov.za/dcas)

Inguqulelo yesiXhosa nesiBhulu yolu papasho iyafumaneka xa uyifuna.



**URhulumente
weNtshona Koloni**

ImiCimbi yeNkcubeko
nezemiDlalo

PR361/2016 - ISBN: 978-0-621-45039-2