



Fine & Rare Wines

Amsterdam 15 March 2020

WINEFIELD'S
a u c t i o n e e r s 

General Auction Information

Winefield's Auctioneers Europe

Kamerlingh Onneslaan 22

1097 DG Amsterdam

The Netherlands

T +31-(0)20-4702161

F +31-(0)20-3377693

info@winefields.nl

www.winefields.nl

Chamber of Commerce

Amsterdam no: 342.447.25

VAT registration No.: NL1719.20.399.B.01

Bank details

IBAN: NL28 RABO 0.12.02.97.787

BIC/SWIFT: RABO NL2U

Winefield's Auctioneers Belgium B.V.B.A.

Duifhuisweg 9

3590 Diepenbeek, Belgium

Important notices

Absentee bids

Please fax written bids to 24 hours prior to the sale to +31-(0)20-3377693 or by email to bids@winefields.nl

Payment

Payment is due to Winefield's Auctioneers immediately after the sale. We accept both cash and PIN payments on the day of the sale. Credit cards are not accepted.

Collecting of purchases

All lots are to be collected on the day of the sale at our warehouse at the Kamerlingh Onneslaan 22, 1097 DG Amsterdam, The Netherlands.

After the auction collection is only possible by appointment. Please contact Winefield's Auctioneers in advance..

Packing and shipping

Winefield's Auctioneers can assist you in arranging packing and shipping of your purchases. Please contact our shipping department at shipping@winefields.nl

Winefield's Auctioneers Asia Pte. Ltd.

301 Boon Keng Road, #01-03

Singapore 339779

T (+65) 6341 5175

F (+65) 6341 5175

info@winefields.com

www.winefields.com

Specialists in charge of this sale

Milan Veld

milan@winefields.nl

Dwayne Perreault

dwayne@winefields.nl

Sibren Schiltkamp

sibren@winefields.nl

Client Relations and Business Development

Doris Vroom

doris@winefields.nl

Operations

Alexander Luijk

alexander@winefields.nl

Shipping and Warehousing

Jari Florian Steinmann

jari@winefields.nl

Belgium

Anne-Marie de Neef

anne-marie@winefields.com

Singapore

Bram Korteweg

singapore@winefields.com

Senior Consultants

Karel de Graaf

Frank Jacobs

Advisory Board

Dr. Shiko Ben Menahem

Martin Derksen

André Feiner

Robbert van Kleef

Talita M. Teves

Fine & Rare Wines

PART 1 • Amsterdam 15 March 2020

Pre-sale tasting

Sunday 15 March 10.30am

Auction at 11am

Lots 1-1175

Auction location

Kamerlingh Onneslaan 22

1097 DG Amsterdam



Tentative sale planning

Lot 1 – 150	- 11:00 till 12:30
Lot 151 – 300	- 12:30 till 14:00
Lot 301 – 450	- 14:00 till 15:00
Lot 451 – 600	- 15:00 till 16:00
Lot 601 – 750	- 16:00 till 17:00
Lot 751 – 900	- 17:00 till 18:00
Lot 901 – 1049	- 18:00 till 19:00
Lot 1050 – 1175	- 19:00 till end

Depending on the progress of bidding, a session may start earlier or later.





Contents

PART 1 • Amsterdam 15 March 2020 • 11am • Live Auction

Winefields Auctioneers	5	New World Wines	144
Live Online Bidding	7	Sweet Wines	152
Burgundy	8	Rhône and Jura	156
Premier Grand Cru Bordeaux	32	Mixed Lots	166
Bordeaux	44	Fortified Wines	171
Languedoc & Provence	112	Spirits	178
Loire & South West of France	116	Varia	185
Champagne	118	Absentee Bid Form	186
Italy	120	Important Notice for Buyers	187
Spain	132	Conditions of Sale	188
Germany, Alsace, Austria	136	Glossary of Terms	192

PART 2 • 18-22 March 2020 • Timed Online Auction

<https://auctions.winefields.com>





N° 5276 / 6200

LA RÉSERVE
CHATEAUNEUF-DU-PAPE
2017

Le Clos du Chapitre

/ 6200

RVE
EUF-DU-PAPE
2017

Le Clos du Chapitre

2017

LA RÉSERVE
CHATEAUNEUF-DU-PAPE

N° 5296 / 6200

Lot
1024

Winefield's Auctioneers



**Specialist in charge
of this sale**

Milan Veld
milan@winefields.nl



**Specialist in charge
of this sale**

Dwayne Perreault
dwayne@winefields.nl



**Client Relations and
Business Development**

Doris Vroom
doris@winefields.nl



Operations

Alexander Luijk
alexander@winefields.nl



Shipping and Warehousing

Jari Florian Steinmann
jari@winefields.nl



**Junior Specialist in
charge of this sale**

Sibren Schiltkamp
sibren@winefields.nl





Lot
131



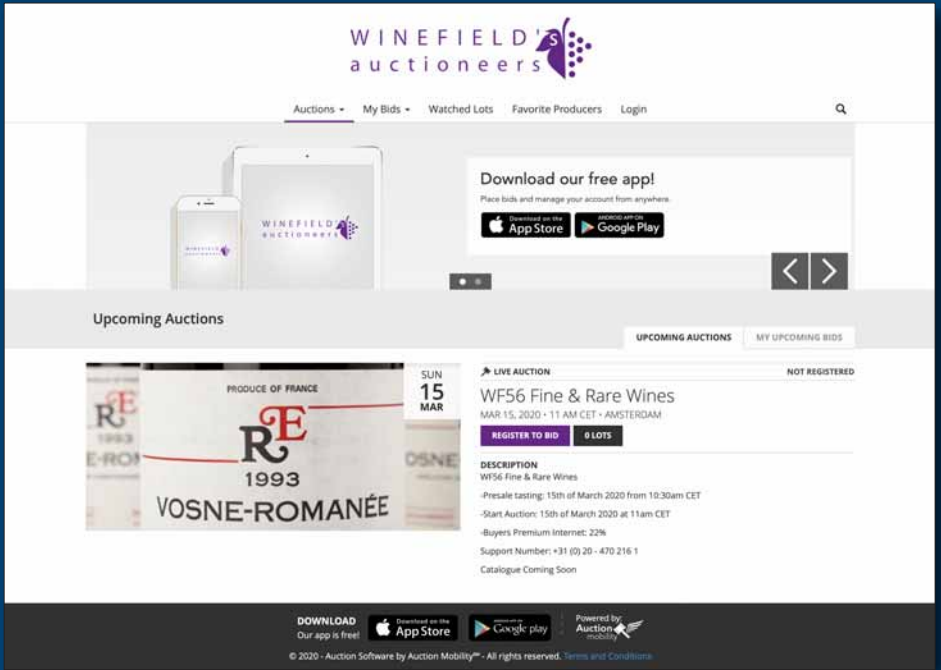

Live Online Bidding Platform

<https://auctions.winefields.com>

All our wine auctions can be followed live online. You see our auctioneers in action and you can bid with a simple click on a button against the room or other online bidders. This offers you the opportunity to participate in our international auctions anywhere in the world.

If you want to participate in the wine auction through our online auction platform, you must register in advance. Registration takes only a few minutes.

We recommend that you register in time so that you are not too late for bidding on your choice of wines.

If you require assistance in using the platform, please contact the technical department of the Auction Mobility bidding platform or you can contact us. We will be happy to answer any questions you may have.

Technical Support (+31) 20 4702161

Email: info@winefields.com



Burgundy

1
Chablis 'Bougros' Grand Cru 2015
Domaine Roy, Fontenay Pres Chablis
Excellent level and appearance
W 5 bottles (OCB)
Per lot: € 160 – 220

2
Chablis 'Bougros' Grand Cru 2015
Domaine Roy, Fontenay Pres Chablis
Excellent level and appearance
W 6 bottles (OCB)
Per lot: € 190 – 260

3
Chablis 'Bougros' Grand Cru 2015
Domaine Roy, Fontenay Pres Chablis
Excellent level and appearance
W 6 bottles (OCB)
Per lot: € 190 – 260

4
Chablis 'Bougros' Grand Cru 2015
Domaine Roy, Fontenay Pres Chablis
Excellent level and appearance
W 6 bottles (OCB)
Per lot: € 190 – 260

5
Chablis 'Bougros' Grand Cru 2015
Domaine Roy, Fontenay Pres Chablis
Excellent level and appearance
W 12 bottles (2OCB)
Per lot: € 380 – 500

6
Chablis 'Fourchaume' 1^{er} Cru 2017
Domaine Roy, Fontenay Pres Chablis
Excellent level and appearance
W 12 bottles (2OCB)
Per lot: € 200 – 300

7
Chablis 'Fourchaume' 1^{er} Cru 2017
Domaine Roy, Fontenay Pres Chablis
Excellent level and appearance
W 18 bottles (3OCB)
Per lot: € 300 – 450

8
Chablis 2017
Domaine Roy, Fontenay Pres Chablis
Excellent level and appearance
W 12 bottles (2OCB)
Per lot: € 120 – 180

9

Saint-Aubin 'Sur le Sentier du Clou'

1^{er} Cru 2008 (2)

Olivier Leflaive, Puligny-Montrachet

Excellent level and appearance

Meursault 'Les Genevrières'

1^{er} Cru 2006 (4)

Olivier Leflaive, Puligny-Montrachet

Excellent level and appearance

Meursault 'Les Genevrières'

1^{er} Cru 2011 (4)

Olivier Leflaive, Puligny-Montrachet

Excellent level, 1LNL

W 10 bottles

Per lot: € 320 – 450

10

Mazis-Chambertin Grand Cru 2001 (1)

*Domaine Armand Rousseau Père et Fils,
Gevrey-Chambertin*

Excellent level and appearance

Chambolle-Musigny 2001 (1)

*Domaine Comte Georges de Vogüé,
Chambolle-Musigny*

Excellent level and appearance

R 2 bottles

Per lot: € 500 – 700

11

Grands-Échézeaux Grand Cru 2008 (1)

Domaine d'Eugénie, Vosne-Romanée

Excellent level and appearance

Clos de Vougeot Grand Cru 2008 (1)

Domaine d'Eugénie, Vosne-Romanée

Excellent level and appearance

Vosne-Romanée 2009 (1)

Domaine d'Eugénie, Vosne-Romanée

Excellent level and appearance

R 3 bottles

Per lot: € 300 – 450

12

Clos Saint-Denis Grand Cru 1989 (1)

*Domaine Georges Lignier,
Morey-Sain-Denis*

U. 1cm BC, LSTL

Chambolle-Musigny 2009 (1)

*Domaine Jean Jacques Confuron,
Premeaux-Prissey*

Excellent level, STL

R 2 bottles

Per lot: € 160 – 280

13

Nuits-Saint-Georges 'Les Murgers'

1^{er} Cru 2005

Domaine Bertagna, Vougeot

Excellent level and appearance

R 6 bottles (OCB)

Per lot: € 320 – 440

14

Vosne-Romanée 'Les Beaux Monts'

1^{er} Cru 2005

Domaine Bertagna, Vougeot

Excellent level and appearance

R 6 bottles (OCB)

Per lot: € 360 – 480

15

Corton 'Clos des Cortons Faiveley'

Grand Cru 1986 (1)

Domaine Faiveley, Nuits-Saint-Georges

U. 3cm BC, LSTL

Beaune 'Clos du Roi' 1^{er} Cru 1986 (1)

Domaine Tollot-Beaut, Chorey-les-Beaune

U. 3cm BC, LSTL

Bourgogne Chameroy 2000 (1)

Louis Latour, Beaune

Excellent level, LSTL

R 3 bottles

Per lot: € 120 – 190



16

Beaune 'Les Reversées' 1^{er} Cru 2002

Maison Camille Giroud, Beaune

Excellent level, 1LNL

R 6 bottles (OCB)

Per lot: € 160 – 240

17

Saint-Romain 2017 (4)

Domaine Matrot

Excellent level and appearance

Bourgogne Chitry 2018 (2)

Domaine Marcel Giraudon, Chitry

Excellent level and appearance

Marsannay 'Le Clos' Blanc 2011 (6)

René Bouvier, Gevrey-Chambertin

Excellent level and appearance

Beaune 'Bressandes'

1^{er} Cru Blanc 2008 (1)

Louis Jadot, Domaine Gagey

Excellent level, LSCL

Puligny-Montrachet 2009 (2)

Bachelet-Monnot, Dezize-les-Maranges

Excellent level, LSTL

Meursault 'Les Narvaux' 2009 (2)

Domaine Jobard-Morey, Meursault

Excellent level and appearance

Chassagne-Montrachet 2008 (1)

*Domaine Bernard Moreau & Fils,
Chassagne-Montrachet*

Excellent level, LSTL

W 18 bottles

Per lot: € 340 – 460

18

Monthélie 'Les Vignes Rondes' 1999 (6)

Domaine Dupont-Fahn, Monthélie

Excellent level and appearance

Auxey-Duresses 'Les Vireux' 2001 (6)

Domaine Dupont-Fahn, Monthélie

Excellent level and appearance

R 12 bottles

Per lot: € 150 – 220

19

Bourgogne Hautes Côtes de Nuits 2009

(6)

Jayer-Gilles, Nuits-Saint-Georges

Excellent level and appearance

Nuits-Saint-Georges 2013 (4)

Domaine Lécheneaut,

Nuits-Saint-Georges

Excellent level and appearance

Vosne-Romanée 2009 (2)

Domaine Jean Grivot, Vosne-Romanée

Excellent level and appearance

R 12 bottles

Per lot: € 260 – 400

20

Pommard 'Les Vaumuriens' 2011 (5)

Domaine Chantal Lescure,

Nuits-Saint-Georges

Excellent level and appearance

Chorey-les-Beaune 'Les Beaumonts'
2017 (4)

Daniel Largeot, Chorey-les-Beaune

Excellent level and appearance

Marsannay 'Les Longeroies' 2017 (3)

Domaine Bruno Clair, Marsannay

Excellent level and appearance

R 12 bottles

Per lot: € 240 – 360

21

Puligny-Montrachet 2015 (2)

*Domaine Christian Cholet-Pelletier,
Corcelles-les-Arts*

Excellent level and appearance

Puligny-Montrachet 2016 (1)

*Domaine Christian Cholet-Pelletier,
Corcelles-les-Arts*

Excellent level, LSTL

Meursault 2017 (3)

*Domaine Christian Cholet-Pelletier,
Corcelles-les-Arts*

Excellent level and appearance

W 6 bottles

Per lot: € 180 – 260



22

Morey-Saint-Denis 'Clos Solon' 2013 (10)

Christophe Bryczek, Morey-Saint-Denis

Excellent level and appearance

Gevrey-Chambertin 'Lavaut Saint-Jacques' 1^{er} Cru 2007 (1)

Lucien Le Moine, Beaune

Excellent level and appearance

Savigny-Lavières 1^{er} Cru 2003 (1)

Domaine Tollot-Beaut, Chorey-les-Beaune

Excellent level and appearance

Beaune 'Les Blanches Fleurs' 2007 (1)

Domaine Tollot-Beaut, Chorey-les-Beaune

Excellent level and appearance

Beaune 'Les Epenottes' 1^{er} Cru 2009 (1)

Tastevinage, Charles François & Fils, Nantoux

Excellent level and appearance

R 14 bottles

Per lot: € 420 – 550

23

Corton 'Prince Florent de Merode' Grand Cru 2011

Domaine de La Romanée-Conti, Vosne-Romanée

Excellent level and appearance

R 1 bottle (OWC)

Per lot: € 1100 – 1600

24

Volnay 2009

Domaine Marquis d'Angerville, Volnay

Excellent level and appearance

R 8 bottles

Per lot: € 320 – 480

25

Puligny-Montrachet 2016

Domaine Christian Cholet-Pelletier, Corcelles-les-Arts

Excellent level and appearance

W 6 bottles

Per lot: € 170 – 240



26

Meursault 'Les Narvaux' 2014

Domaine Michelot, Meursault

Excellent level and appearance

W 4 bottles

Per lot: € 130 – 200



27

Bourgogne 'La Digoine' 1983

A. & P. de Villaine, Bouzeron

U. 5cm BC or better, STL, NL, SCL, 1TL

R 6 bottles

Per lot: € 120 – 180

28

Bonnes-Mares Grand Cru 2011

Albert Bichot, Domaine du Clos Frantin

Excellent level and appearance

R 6 bottles (OWC)

Per lot: € 800 – 1200

29

Clos des Lambrays Grand Cru 1983

Domaine des Lambrays,

Morey-Saint-Denis

U. 6.5cm BC, LSTL, LSCl

R 1 methuselah - 6ltr (OWC)

Per lot: € 1000 – 1600

30

Chorey-les-Beaune 2013 (6)

Domaine Tollot-Beaut, Chorey-les-Beaune

Excellent level and appearance

Chorey-les-Beaune 2014 (6)

Domaine Tollot-Beaut, Chorey-les-Beaune

Excellent level and appearance

R 12 bottles

Per lot: € 240 – 360

31

Bonnes-Mares Grand Cru 2011

Albert Bichot, Domaine du Clos Frantin

Excellent level and appearance

R 6 bottles (OWC)

Per lot: € 800 – 1200

32

Puligny-Montrachet 2015

Domaine Etienne Sauzet,

Puligny Montrachet

Excellent level and appearance

W 11 bottles

† **Per lot: € 480 – 550**

33

Beaune 'Clos du Roi' 1^{er} Cru 2014 (6)

Domaine Tollot-Beaut, Chorey-les-Beaune

Excellent level and appearance

Beaune 'Clos du Roi' 1^{er} Cru 2010 (3)

Domaine Tollot-Beaut, Chorey-les-Beaune

Excellent level and appearance

Beaune 'Grèves' 1^{er} Cru 2010 (3)

Domaine Tollot-Beaut, Chorey-les-Beaune

Excellent level and appearance

R 12 bottles

Per lot: € 360 – 500

34

Beaune 'Grèves' 1^{er} Cru 2014 (3)

Domaine Tollot-Beaut, Chorey-les-Beaune

Excellent level and appearance

Aloxe-Corton 'Les Vercots'

1^{er} Cru 2014 (3)

Domaine Tollot-Beaut, Chorey-les-Beaune

Excellent level and appearance

Beaune 'Clos du Roi' 1^{er} Cru 2009 (6)

Domaine Tollot-Beaut, Chorey-les-Beaune

Excellent level and appearance

R 12 bottles

Per lot: € 360 – 500

35

Savigny-Lavières 1^{er} Cru 2014 (6)

Domaine Tollot-Beaut, Chorey-les-Beaune

Excellent level and appearance

Savigny-Champ-Chevrey 1^{er} Cru 2014 (6)

Domaine Tollot-Beaut, Chorey-les-Beaune

Excellent level and appearance

R 12 bottles

Per lot: € 300 – 420

36

Gevrey-Chambertin 'Lavaut Saint-Jacques' 1^{er} Cru 2009

Lucien Le Moine, Beaune

Excellent level and appearance

R 6 bottles (OCB)

Per lot: € 400 – 550





ALBERT BICHOT
2011

ALBERT BICHOT
2011

ALBERT BICHOT
2011

GRAND VIN DE BOURGOGNE
Depuis 1827
BONNES-MARES
Grand Cru
APPELLATION CONTRÔLÉE

GRAND VIN DE BOURGOGNE
Depuis 1827
BONNES-MARES
Grand Cru
APPELLATION CONTRÔLÉE

GRAND VIN DE BOURGOGNE
Depuis 1827
BONNES-MARES
Grand Cru
APPELLATION CONTRÔLÉE

VINTAGE ÉLEVÉ ET MIS EN BOUTEILLE PAR
ALBERT BICHOT

VINTAGE ÉLEVÉ ET MIS EN BOUTEILLE PAR
ALBERT BICHOT

37

Aloxe-Corton 'Les Fournières'

1^{er} Cru 2014 (3)

Domaine Tollot-Beaut, Chorey-les-Beaune

Excellent level and appearance

Beaune 'Les Blanches Fleurs' 2014 (3)

Domaine Tollot-Beaut, Chorey-les-Beaune

Excellent level and appearance

Aloxe-Corton 2014 (6)

Domaine Tollot-Beaut, Chorey-les-Beaune

Excellent level and appearance

R 12 bottles

Per lot: € 300 – 420

38

Corton-Bressandes Grand Cru 2006 (6)

Domaine Tollot-Beaut, Chorey-les-Beaune

Excellent level and appearance

Savigny-Champ-Chevrey

1^{er} Cru 2006 (4)

Domaine Tollot-Beaut, Chorey-les-Beaune

Excellent level and appearance

Beaune 'Clos du Roi' 1^{er} Cru 2006 (2)

Domaine Tollot-Beaut, Chorey-les-Beaune

Excellent level and appearance

R 12 bottles

Per lot: € 380 – 550

39

Beaune 'Clos du Roi' 1^{er} Cru 2006 (3)

Domaine Tollot-Beaut, Chorey-les-Beaune

Excellent level and appearance

Pommard 'Les Pèzerolles' 1^{er} Cru 2005

(6)

Domaine Joseph Voillot, Volnay

Excellent level and appearance

Pommard 'Cuvée Raymond Cyrot' 1998

(3)

Hospices de Beaune, Charles Ninot

U. 2cm BC or better, LSTL, 1SCL

R 12 bottles

Per lot: € 440 – 650

40

Vosne-Romanée 1992 (2)

Domaine François Lamarche,

Vosne-Romanée

Excellent level, STL, 1LPC

Chambolle-Musigny 1992 (2)

Domaine Comte Georges de Vogüé,

Chambolle-Musigny

U. 3.5cm BC or better, STL, LNL

R 4 bottles

Per lot: € 500 – 800

41

Échézeaux Grand Cru 1990

Domaine François Lamarche,

Vosne-Romanée

Excellent level, STL

R 1 bottle

Per lot: € 200 – 300

42

Vosne-Romanée 'Les Suchots'

1^{er} Cru 1996 (2)

Domaine Hudelot-Noëllat,

Chambolle-Musigny

U. 1.5cm BC, STL, 1NL, 1SCL

Vosne-Romanée 'Les Suchots'

1^{er} Cru 1995 (1)

Domaine Hudelot-Noëllat,

Chambolle-Musigny

U. 1.5cm BC, STL, LNL

Corton-Bressandes Grand Cru 1995 (2)

Domaine Nudant, Ladoix-Serrigny

Excellent level, STL

R 5 bottles

Per lot: € 360 – 550

43

Bourgogne Rouge 2015

Emmanuel Rouget, Flagey Echezeaux

Excellent level and appearance

R 3 bottles

Per lot: € 100 – 150



44

Échézeaux Grand Cru 2008 (1)

*Domaine Georges Mugneret-Gibourg,
Vosne-Romanée*

Excellent level and appearance

Clos Vougeot Grand Cru 2008 (1)

*Domaine Georges Mugneret-Gibourg,
Vosne-Romanée*

Excellent level and appearance

Ruchottes-Chambertin Grand Cru 2008 (1)

*Domaine Georges Mugneret-Gibourg,
Vosne-Romanée*

Excellent level and appearance

R 3 bottles

Per lot: € 850 – 1300

45

Vosne-Romanée 'Beaumonts' 1945

Charles Noellat, Vosne-Romanée

U. 5.5cm BC, STL, HSCL, TL, NOC

R 1 bottle

Per lot: € 300 – 400

46

Chablis 'Bougros' Grand Cru 2015 (3)

William Fèvre, Chablis

Excellent level and appearance

Beaune 'Grèves' 1^{er} Cru 2015 (4)

Domaine Chanson, Beaune

Excellent level and appearance

Beaune 'Clos des Mouches' Rouge

1^{er} Cru 2005 (1)

Domaine Chanson, Beaune

Excellent level and appearance

Beaune 'Clos des Feves' 1^{er} Cru 2005 (1)

Domaine Chanson, Beaune

Excellent level and appearance

M 9 bottles

Per lot: € 300 – 440



47

Savigny-les-Beaune 'Cuvée Fouquerand' 1^{er} Cru 2009

Hospices de Beaune, Pierre André

Excellent level and appearance

R 12 bottles

Per lot: € 360 – 480

48

Pernand-Vergelesses 'Sous Fretille' 1^{er} Cru 2014

Domaine Clos de la Chapelle, Beaune

U. 2cm BC, excellent appearance

W 9 bottles (OCB)

Per lot: € 240 – 340

49

Nuits-Saint-Georges 2003

Daniel Bocquenet, Nuits-Saint-Georges

Excellent level and appearance

R 12 bottles (OCB)

Per lot: € 200 – 300

50

Volnay 'Clos des Chênes' 1^{er} Cru 2015 (2)

Domaine Henri Delagrange, Volnay

Excellent level and appearance

Corton-Clos du Roi Grand Cru 2013 (1)

Domaine Baron Thenard, Givry

Excellent level and appearance

R 3 bottles

Per lot: € 160 – 240

51

Mercurey 'Le Clos du Roy' 1^{er} Cru 2014 (8)

Domaine Faiveley, Nuits-Saint-Georges

Excellent level and appearance

Givry 'Champ Lalot' Blanc 2015 (8)

Domaine Faiveley, Nuits-Saint-Georges

Excellent level and appearance

M 16 bottles

Per lot: € 400 – 550

52

Puligny-Montrachet 2013 (3)

Bachelet-Monnot, Dezize-les-Maranges

Excellent level, LSCL

Chassagne-Montrachet 2007 (5)

Guy Fontaine et Jacky Vion, Remigny

U. 2cm BC or better, excellent appearance

Rully 'La Chaponnière' 2007 (3)

Guy Fontaine et Jacky Vion, Remigny

U. 2cm BC or better, excellent appearance

W 11 bottles

Per lot: € 220 – 320

53

Savigny-les-Beaune 'Aux Fourneaux' 1^{er} Cru 2012

Domaine Jean-Pierre Maldant,

Ladoix-Serrigny

Excellent level and appearance

R 12 bottles (2OCB)

Per lot: € 280 – 380

54

Gevrey-Chambertin 2010

Domaine Lecheneaut, Gevrey-Chambertin

Excellent level and appearance

R 6 bottles (OCB)

Per lot: € 240 – 340

55

Gevrey-Chambertin 'Vieilles Vignes' 2005 (3)

Geantet-Pansiot, Gevrey-Chambertin

Excellent level, LSTL

Chambolle-Musigny 'Vieilles Vignes' 2005 (3)

Geantet-Pansiot, Gevrey-Chambertin

Excellent level, LSTL

R 6 bottles

Per lot: € 220 – 320

56

Côtes de Nuits Villages 'Vieilles Vignes' 2012

Domaine Patrice Rion, Premeaux-Prissey

Excellent level and appearance

R 12 bottles (OCB)

Per lot: € 240 – 360

57

Clos de Vougeot Grand Cru 1999

Domaine René Engel, Vosne-Romanée

Excellent level, LSCL

R 4 bottles

Per lot: € 2600 – 3600



PRODUCE OF FRANCE

RE
R

1999

CLOS-VOUGEOT

GRAND CRU

APPELLATION CLOS VOUGEOT CONTRÔLÉE

MIS EN BOUTEILLES À LA PROPRIÉTÉ

DOMAINE RENÉ ENGEL
À VOSNE-ROMANÉE, CÔTE-D'OR, FRANCE

750 ML 13,5% ALC. BY VOL.

L 50



58

Vosne-Romanée 2009

Domaine d'Eugénie, Vosne-Romanée

Excellent level and appearance

R 4 bottles

Per lot: € 160 – 240

59

Vosne-Romanée 'Les Beaux Monts'

1^{er} Cru 2005

Domaine Daniel Rion et Fils,

Nuits-Saint-Georges

Excellent level and appearance

R 8 bottles

Per lot: € 600 – 900

60

Chambolle-Musigny 'Les Cras' 2005

Domaine Georges Roumier

Excellent level and appearance

R 4 bottles

Per lot: € 1500 – 2000

61

Chambolle-Musigny 'Vieilles Vignes'
2006

Geantet-Pansiot, Gevrey-Chambertin

Excellent level and appearance

R 11 bottles

Per lot: € 400 – 500

62

Bourgogne Hautes Côtes de Nuits 2012
(8)

Domaine Lécheneaut,

Nuits-Saint-Georges

Excellent level and appearance

Bourgogne Pinot Noir 2013 (8)

Domaine Lécheneaut,

Nuits-Saint-Georges

Excellent level and appearance

R 16 bottles

Per lot: € 240 – 360

63

Gevrey-Chambertin 'En Champs'
Vieille Vignes' 2002 (4)

Domaine Denis Mortet,

Gevrey-Chambertin

Excellent level, STL, SCL, LNL

Gevrey-Chambertin 2007 (1)

Domaine Denis Mortet,

Gevrey-Chambertin

Excellent level, LSTL

R 5 bottles

Per lot: € 240 – 360

64

Pouilly-Fuissé 'Le Clos de Monsieur
Noly' 2000 (4)

Domaine Valette, Chaintré

U. 1.5cm BC or better, LSTL, SCL

Irancy 2007 (2)

Vincent Dauvissat, Chablis

Excellent level and appearance

Irancy 2008 (1)

Vincent Dauvissat, Chablis

Excellent level and appearance

M 7 bottles

Per lot: € 200 – 300

65

Beaune-Grèves 1^{er} Cru 1997

Moillard-Grivot, Nuits-St-Georges

U. 2cm BC or better, LSTL, SCL

R 12 bottles

Per lot: € 240 – 340

66

Nuits-Saint-Georges 'Clos de la
Marechale' 1^{er} Cru 2016

Domaine Jacques-Frederic Mugnier,

Chambolle-Musigny

Excellent level and appearance

R 12 bottles (2OWC)

† Per lot: € 750 – 950



67

Marsannay 'Les Longeroies' 2011 (2)

Domaine Sylvain Pataille, Marsannay

Excellent level, 1LSCL

Bourgogne Pinot Noir 2011 (4)

Domaine Sylvain Pataille, Marsannay

Excellent level and appearance

Marsannay 'Les Echezots' 2011 (1)

Domaine Jean Fournier, Marsannay

Excellent level, STL, NL

Marsannay 'Cuvée Saint-Urbain' 2011 (5)

Domaine Jean Fournier, Marsannay

Excellent level, 3STL, 1NL

R 12 bottles

Per lot: € 180 – 280

68

Santenay-Maladière 1^{er} Cru 2003

Domaine Prieur, Santenay

Excellent level, 7LSTL, 5STL, 1NL, 1LSCL

R 12 bottles

Per lot: € 200 – 300

69

Aloxe-Corton 2002

Maurice Martin & Fils

Excellent level, 5LSTL, 7STL, 2NOLN

R 12 bottles

Per lot: € 170 – 260

70

Nuits-Saint-Georges 1999

Domaine Thomas, Nuits-Saint-Georges

Excellent level and appearance

R 12 bottles

Per lot: € 180 – 280

71

Mercurey 2014

Régnard

Excellent level and appearance

R 16 bottles (1OCB)

Per lot: € 240 – 360

72

Morey-Saint-Denis 1976 (1)

Louis Jadot, Beaune

U. 3cm BC, LSTL, LNL, LSCL

Gevrey-Chambertin 1978 (3)

Duroché, Gevrey-Chambertin

U. 4cm BC or better, STL, NL, 1SCL, NB

Côte de Nuits-Villages 1976 (1)

Louis Jadot, Beaune

U. 2cm BC, LSTL, LNL, LCC

Nuits Saint-Georges 1953 (1)

F. David & L. Foillard, Nuits Saint-Georges

U. 9.5cm BC, STL, NL, SCL, LDC, LCC, NB

Aloxe-Corton 1^{er} Cru 1973 (1)

Domaine de la Juvenière, Corgoloin

U. 5cm BC, LSTL, LSCL

Corton Bressandes Grand Cru 1973 (1)

Domaine de la Guyonnière, Aloxe-Corton

U. 2cm BC, STL, LSCL

Corton Grand Cru 1976 (4)

Daniel Senard, Aloxe-Corton

U. 5cm BC or better, 2NL, 1LSCL, 1LPC,

1LDC, 1SOS

R 12 bottles

Per lot: € 200 – 300

73

Savigny-les-Beaune 'Aux Fourneaux' 1^{er} Cru 2012

Domaine Jean-Pierre Maldant,

Ladoix-Serrigny

Excellent level and appearance

R 11 bottles (2OCB)

Per lot: € 260 – 350

74

Savigny-les-Beaune 'Aux Fourneaux' 1^{er} Cru 2012

Domaine Jean-Pierre Maldant,

Ladoix-Serrigny

Excellent level and appearance

R 12 bottles (2OCB)

Per lot: € 280 – 380

75

Puligny-Montrachet 'Clos du Cailleret'

1^{er} Cru 2010

*Domaine Jean Chartron,
Puligny-Montrachet*

Excellent level and appearance

W 6 bottles (OCB)

Per lot: € 400 – 550

76

Beaune 'Les Beaux Fougets' 2012

Domaine Dujardin, Monthelie

Excellent level and appearance

R 18 bottles (3OCB)

Per lot: € 220 – 300

77

Beaune 'Les Beaux Fougets' 2012

Domaine Dujardin, Monthelie

Excellent level and appearance

R 18 bottles (3OCB)

Per lot: € 220 – 300

78

Monthelie Blanc 2012

Domaine Dujardin, Monthelie

Excellent level and appearance

W 18 bottles (3OCB)

Per lot: € 220 – 300

79

Monthelie Blanc 2012

Domaine Dujardin, Monthelie

Excellent level and appearance

W 17 bottles (3OCB)

Per lot: € 210 – 280

80

Auxey-Duresses Blanc 2014

Domaine Dujardin, Monthelie

Excellent level and appearance

W 18 bottles (3OCB)

Per lot: € 180 – 280

81

Auxey-Duresses Blanc 2014

Domaine Dujardin, Monthelie

Excellent level and appearance

W 18 bottles (3OCB)

Per lot: € 180 – 280



82

Aloxe-Corton 2012

*Domaine Jean-Pierre Maldant,
Ladoix-Serrigny*

Excellent level and appearance

R 12 bottles (2OCB)

Per lot: € 280 – 360

83

Aloxe-Corton 2012

*Domaine Jean-Pierre Maldant,
Ladoix-Serrigny*

Excellent level and appearance

R 12 bottles (2OCB)

Per lot: € 280 – 360

84

Aloxe-Corton 2012

*Domaine Jean-Pierre Maldant,
Ladoix-Serrigny*

Excellent level and appearance

R 12 bottles (2OCB)

Per lot: € 280 – 360

85

Volnay 2012

Domaine François Buffet, Volnay

Excellent level and appearance

R 12 bottles (2OCB)

Per lot: € 240 – 300

86

Volnay 2012

Domaine François Buffet, Volnay

Excellent level and appearance

R 12 bottles (2OCB)

Per lot: € 240 – 300

87

Volnay 2012

Domaine François Buffet, Volnay

Excellent level and appearance

R 12 bottles (2OCB)

Per lot: € 240 – 300

88

Santenay 'La Comme' 1^{er} Cru 2004 (6)

Domaine Prieur Brunet, Santenay

Excellent level and appearance

Aloxe-Corton 2012 (6)

Edmond Cornu & Fils, Ladoix

Excellent level and appearance

Côte de Nuits Villages 2011 (6)

Edmond Cornu & Fils, Ladoix

U. 1.5cm BC or better, excellent appearance

R 18 bottles

Per lot: € 300 – 440

89

Pommard 'Les Platières' 1^{er} Cru 2005 (6)

Domaine Prieur-Brunet, Santenay

Excellent level and appearance

**Beaune 'Clos du Dessus des
Marconnets' 2003 (6)**

Domaine Lois Dufouleur, Beaune

Excellent level and appearance

R 12 bottles

Per lot: € 240 – 360

90

Volnay 'En Carelle' 1^{er} Cru 2011 (6)

Domaine Clos de la Chapelle

Excellent level and appearance

**Pernand-Vergelesses 'Les Fichots'
1^{er} Cru 2003 (6)**

Domaine Pavelot, Pernand-Vergelesses

U. 1.5cm BC or better, excellent appearance

R 12 bottles

Per lot: € 300 – 420

91

Gevrey-Chambertin 2014

Domaine Faiveley, Nuits-Saint-Georges

Excellent level and appearance

R 12 bottles (2OCB)

Per lot: € 320 – 440

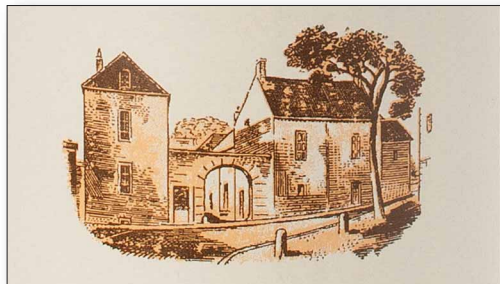

92

Volnay 2010

Domaine François Buffet, Volnay

Excellent level and appearance

R 12 bottles

Per lot: € 250 – 340

93

Volnay 2010

Domaine François Buffet, Volnay

Excellent level and appearance

R 12 bottles

Per lot: € 250 – 340

94

Meursault 2013

Domaine Michelot, Meursault

Excellent level and appearance

W 5 bottles

Per lot: € 120 – 160

95

Volnay 2010

Domaine François Buffet, Volnay

Excellent level and appearance

R 12 bottles

Per lot: € 250 – 340

96

Volnay 2010

Domaine François Buffet, Volnay

Excellent level and appearance

R 12 bottles

Per lot: € 250 – 340

97

Pommard 'Les Cras' 2010

Jean-Louis Moissenet-Bonnard, Pommard

Excellent level and appearance

R 12 bottles (2OCB)

Per lot: € 300 – 400

98

Bâtard-Montrachet Grand Cru 2015

Domaine Jean Chartron,

Puligny-Montrachet

excellent level and appearance

W 6 bottles (OCB)

Per lot: € 1100 – 1500

99

Clos des Lambrays Grand Cru 1985 (1)

Domaine des Lambrays,

Morey-Saint-Denis

U. 1.5cm BC, LSTL, CUC

Beaune-Clos des Aigrots 1^{er} Cru 1983 (1)

Domaine Pierre-Yves Masson,

Château de Bligny, Beaune

U. 2.5cm BC, LSTL

R 2 bottles

Per lot: € 260 – 380



100

Pommard 'Clos des Epeneaux'

1^{er} Cru 2005

Comte Armand, Pommard

Excellent level and appearance

R 12 bottles (2OWC)

Per lot: € 1000 – 1400

101

Corton Grand Cru 1986 (3)

Chanson Père & Fils, Beaune

U. 6cm BC or better, LSTL

Vougeot 'Les Petits Vougeot'

1^{er} Cru 1985 (1)

Domaine Bertagna, Vougeot

U. 5.5cm BC, LSTL

Nuits-Saint-Georges 1989 (2)

Gérard Julien, Comblanchien

U. 4.5cm BC, excellent appearance

Meursault 1978 (2)

C. Michelot, Meursault

U. 3cm BC or better, LSTL, NL, SCL

Montagny Blanc 1978 (1)

Dufouleur Père & Fils,

Nuits-Saint-Georges

U. 3cm BC, LSTL, LSCL

Mercurey Blanc 1982 (2)

Domaine de Suremain, Mercurey

U. 3cm BC, LSTL

M 11 bottles

Per lot: € 160 – 260

102

Puligny-Montrachet 'Les Folatières'

1^{er} Cru 2002 (2)

Henri Boillot, Meursault

Excellent level and appearance

Meursault 'Poruzots' 1^{er} Cru 2002 (2)

François Mikulski, Meursault

Excellent level, LSTL

W 4 bottles

Per lot: € 200 – 320

103

Romanée-Saint-Vivant Grand Cru 1972

Domaine de La Romanée-Conti,

Vosne-Romanée

U. 8.5cm BC, LSTL, NL, LL, LCC

R 1 bottle

Per lot: € 420 – 750

104

Pommard 'Clos des Epeneaux'

1^{er} Cru 2005

Comte Armand, Pommard

Excellent level and appearance

R 12 bottles (2OWC)

Per lot: € 1000 – 1400

105

Clos de Vougeot Grand Cru 2011

François Parent, Pommard

U. 2cm BC, excellent appearance

R 10 bottles

Per lot: € 800 – 1200

106

Montrachet Grand Cru 2007

Domaine Fontaine-Gagnard,

Chassagne-Montrachet

U. 2cm BC, 3LSTL

W 5 bottles

Per lot: € 1400 – 1800

107

Corton-Charlemagne Grand Cru 2012

Domaine Tollot-Beaut, Chorey-les-Beaune

Excellent level and appearance

W 6 bottles (OCB)

Per lot: € 400 – 600

108

Montrachet Grand Cru 2004

Roux Père & Fils, Saint-Aubin

Excellent level, 1LSTL

W 6 bottles (OWC)

Per lot: € 1200 – 1600

109

Grands-Échézeaux Grand Cru 2011

Albert Bichot, Domaine du Clos Frantin

Excellent level and appearance

R 6 bottles (OWC)

Per lot: € 700 – 900

110

Bonnes-Mares Grand Cru 2015

Bouchard Père et Fils, Beaune

Excellent level and appearance

R 6 bottles (OWC)

Per lot: € 1400 – 1800



111

Romanée-Saint-Vivant Grand Cru 2015

*Domaine Jean-Jacques Confuron,
Premeaux-Prissey*

Excellent level and appearance

R 6 bottles (OCB)

Per lot: € 2200 – 3000

112

**Vosne-Romanée 'Cuvée Duvault-
Blochet' 1^{er} Cru 2006**

*Domaine de La Romanée-Conti,
Vosne-Romanée*

Excellent level and appearance

R 1 bottle (OWC)

Per lot: € 1300 – 1700

113

Bâtard-Montrachet Grand Cru 2007

Domaine Leflaive, Puligny-Montrachet

Excellent level and appearance

W 3 magnums - 1.5ltr (OWC)

Per lot: € 2600 – 3600

114

Chablis 'Bougros' Grand Cru 2013

Domaine Roy, Fontenay Pres Chablis

Excellent level and appearance

W 11 bottles (2OCB)

Per lot: € 350 – 480

115

**Savigny-les-Beaune 'Cuvée Arthur
Girard' 1^{er} Cru 2009**

Hospices de Beaune, Pierre André

Excellent level and appearance

R 12 bottles (2OWC)

Per lot: € 360 – 480

116

**Nuits-Saint-Georges 'Aux Saint-Julien'
2003**

Daniel Bocquenet, Nuits-Saint-Georges

Excellent level and appearance

R 12 bottles (OCB)

Per lot: € 260 – 360

117

Grands-Échézeaux Grand Cru 1942

*Domaine de La Romanée-Conti,
Vosne-Romanée*

U. 2cm BC, STL, NL, SCL

R 1 bottle

Per lot: € 1000 – 2000

118

**Savigny-les-Beaune 'Cuvée Arthur
Girard' 1^{er} Cru 2009**

Hospices de Beaune, Pierre André

Excellent level and appearance

R 12 bottles (2OWC)

Per lot: € 360 – 480

119

**Savigny-les-Beaune 'Cuvée Fouquerand'
1^{er} Cru 2010**

*Hospices de Beaune,
Dufouleur Père et Fils*

Excellent level and appearance

R 12 bottles

Per lot: € 360 – 480

120

**Savigny-les-Beaune 'Cuvée Fouquerand'
1^{er} Cru 2010**

*Hospices de Beaune,
Dufouleur Père et Fils*

Excellent level and appearance

R 12 bottles

Per lot: € 360 – 480

121

Meursault 2009

Domaine J.F. Coche-Dury, Meursault

Excellent level and appearance

W 1 bottle

Per lot: € 360 – 460

122

**Savigny-les-Beaune 'Cuvée
Arthur Girard' 1^{er} Cru 2009**

Hospices de Beaune, Pierre André

Excellent level and appearance

R 12 bottles

Per lot: € 360 – 480

123

**Savigny-les-Beaune 'Cuvée
Fouquerand' 1^{er} Cru 2010**

*Hospices de Beaune,
Dufouleur Père et Fils*

Excellent level and appearance

R 12 bottles

Per lot: € 360 – 480

124

**Savigny-les-Beaune 'Cuvée Fouquerand'
1^{er} Cru 2010**

*Hospices de Beaune,
Dufouleur Père et Fils*

Excellent level and appearance

R 12 bottles

Per lot: € 360 – 480

125

**Savigny-les-Beaune 'Cuvée Arthur
Girard' 1^{er} Cru 2009**

Hospices de Beaune, Pierre André

Excellent level and appearance

R 11 bottles

Per lot: € 360 – 480



126

**Savigny-les-Beaune 'Cuvée Fouquerand'
1^{er} Cru 2010**

*Hospices de Beaune,
Dufouleur Père et Fils*

Excellent level and appearance

R 12 bottles

Per lot: € 360 – 480

127

**Nuits-Saint-Georges 'Aux Saint-Julien'
2003**

Daniel Bocquet, Nuits-Saint-Georges

Excellent level and appearance

R 12 bottles (OCB)

Per lot: € 260 – 360



128

Nuits-Saint-Georges 'Aux Saint-Julien' 2003

Daniel Bocquenet, Nuits-Saint-Georges

Excellent level and appearance

R 12 bottles (OCB)

Per lot: € 260 – 360

129

Nuits-Saint-Georges 'Aux Saint-Julien' 2003

Daniel Bocquenet, Nuits-Saint-Georges

Excellent level and appearance

R 12 bottles (OCB)

Per lot: € 260 – 360

130

Santenay 'Christine Friedberg' 2012

*Hospices de Beaune,
Dufouleur Père et Fils*

Excellent level and appearance

R 12 bottles (2OCB)

Per lot: € 360 – 480

131

Chambolle-Musigny 'Les Amoureuses' 1^{er} Cru 2011

*Domaine Comte Georges de Vogüé,
Chambolle-Musigny*

Excellent level and appearance

R 6 bottles (2OWC)

Per lot: € 2100 – 3100

132

Chambolle-Musigny 2011

*Domaine Comte Georges de Vogüé,
Chambolle-Musigny*

Excellent level and appearance

R 10 bottles (2OWC)

Per lot: € 1100 – 1500



133

Morey-Saint-Denis 2013 (9)

*Domaine Forey Père et Fils,
Vosne-Romanée*

Excellent level and appearance

Morey-Saint-Denis 1^{er} Cru 2013 (6)

*Domaine Forey Père et Fils,
Vosne-Romanée*

Excellent level and appearance

R 15 bottles

Per lot: € 380 – 480

134

Bourgogne Pinot 'Au Crétôt' 1999 (6)

Maison Camille Giroud, Beaune
U. 1.5cm BC or better, STL, NL, SCL

Côtes de Nuits Villages 'Croix Violettes' Vieilles Vignes 2010 (6)

Domaine Jean Fournier, Marsannay

Excellent level and appearance

R 12 bottles

Per lot: € 240 – 340

135

Vosne-Romanée 'Aux Malconsorts'

1^{er} Cru 1972 (1)

Philippe Bouchard

U. 4cm BC, LSTL, LNL

Santenay 'La Maladière' 1^{er} Cru 1988 (1)

Jean Girardin, Château de la Charrière

Excellent level, LSTL

Santenay 'La Comme' 1^{er} Cru 1988 (1)

Jean Girardin, Château de la Charrière

U. 2cm BC, LSTL

Nuits-Saint-Georges 1^{er} Cru 1992 (1)

Domaine Lecheneaut, Nuits-Saint-Georges

U. 2.5cm BC, LSTL

Beaune 'Cuvée Rousseau Deslandes'

1^{er} Cru 1998 (1)

Hospices de Beaune, Charles Ninot

U. 2cm BC, LSTL

Beaune 'Cuvée Dames Hospitalires'

1^{er} Cru 1998 (1)

Hospices de Beaune, Charles Ninot

Excellent level, LSTL

R 6 bottles

Per lot: € 150 – 240

136

Pommard 2005 (9)

Antoine de Varennes, Beaune

Excellent level and appearance

Pernand-Vergelesses 2005 (3)

Antoine de Varennes, Beaune

Excellent level and appearance

M 12 bottles

Per lot: € 200 – 300

137

Vosne-Romanée 2016

Domaine Jean-Grivot, Vosne-Romanée

Excellent level and appearance

R 6 bottles (OCB)

† Per lot: € 280 – 380

138

Chassagne-Montrachet 'Les Voillenots Dessous' Rouge 2010 (9)

Domaine Gilles Bouton

Excellent level and appearance

Savigny-les-Beaune 'Les Vergelesses'

1^{er} Cru 2003 (1)

Maison Nicolas Potel, Nuits-Saint-Georges

Excellent level, LSTL

Savigny-les-Beaune 'Les Marconnets'

1^{er} Cru 2011 (1)

Domaine de la Vougeraie, Premeaux

Prissey

Excellent level, LSTL

Bourgogne Pinot Noir 'Terres de Famille' 2013 (1)

Domaine de la Vougeraie,

Premeaux Prissey

Excellent level, LSTL

M 12 bottles

Per lot: € 200 – 300

139

Morey Saint Denis 2001 (1)

Maison Fery-Meunier

Excellent level, LSTL

Fixin 'Clos de la Perrière' 1^{er} Cru 2002 (2)

Joliet et Fils, Fixin

Excellent level, 1NL

Savigny-les-Beaune 'Aux Fournaux'

1^{er} Cru 2009 (2)

Domaine Rapet Père et Fils,

Pernand-Vergelesses

Excellent level and appearance

Pernand-Vergelesses 2002 (2)

Domaine Rapet Père et Fils,

Pernand-Vergelesses

Excellent level and appearance

R 7 bottles

Per lot: € 150 – 250

140

Pernand-Vergelesses 'Île des Vergelesses' 1^{er} Cru 2007 (5)

Domaine Chandon de Briailles, Savigny-les-Beaune

Excellent level and appearance

Marsannay 'Les Longeroies' 2011 (3)

Domaine Denis Mortet, Gevrey-Chambertin

Excellent level, 2LSTL

R 8 bottles

Per lot: € 240 – 320

141

Auxey-Duresses 'Les Fosses'

Blanc 2011 (6)

Domaine Moissenet-Bonnard, Pommard

Excellent level and appearance

Auxey-Duresses 'Les Fosses'

Blanc 2012 (6)

Domaine Moissenet-Bonnard, Pommard

Excellent level and appearance

W 12 bottles

Per lot: € 220 – 320

142

Chassagne-Montrachet 2006

Domaine Michel Niellon, Chassagne-Montrachet

Excellent level and appearance

W 12 bottles (OCB)

Per lot: € 360 – 480

143

Clos des Lambrays Grand Cru 1995

Domaine des Lambrays, Morey-Saint-Denis

Excellent level, STL

R 1 bottle

Per lot: € 150 – 240

144

Gevrey-Chambertin 'La Croix des Champs' 1995 (4)

Moillard-Grivot, Nuits-St-Georges

Excellent level, LSTL, LSCL

Morgon 1997 (5)

Moillard-Grivot, Nuits-St-Georges

U. 2cm BC or better, LSTL

Fleurie 2001 (3)

Les Caves de l'Osier

U. 2cm BC or better, LSTL, LSCL

R 12 bottles

Per lot: € 110 – 150



145

Savigny-les-Beaune 'Cuvée Arthur Girard' 1^{er} Cru 2009

Hospices de Beaune, Pierre André

Excellent level and appearance

R 12 bottles (2OWC)

Per lot: € 360 – 480

Premier Grand Cru Classé Bordeaux

146

Château Lafleur 1970

Pomerol

U. TS, STL, LSCL

R 1 bottle

Per lot: € 250 – 500

147

Château Margaux 1970

Margaux, 1^{er} Grand Cru Classé

U. VHS or better, LGSL, 1LNC

R 12 bottles (OWC)

Per lot: € 3400 – 4400

148

Château Cheval Blanc 1988

Saint-Émilion, 1^{er} Grand Cru Classé A

U. IN, STL, 1LNL, 1LSCL

R 2 bottles

Per lot: € 500 – 700

149

Château Mouton Rothschild 2002

Pauillac, 1^{er} Grand Cru Classé

Excellent level, LSCL, NL

R 1 bottle

Per lot: € 260 – 360

150

Carruades de Lafite Rothschild 1989

Pauillac, 2nd wine Ch. Lafite Rothschild

U. BN or better, 2LSTL

R 12 bottles

Per lot: € 2200 – 3200

151

Petrus 2001

Pomerol

U. IN, excellent appearance

R 1 bottle

Per lot: € 1600 – 2200

152

Château Latour 1993

Pauillac, 1^{er} Grand Cru Classé

U. BN or better, excellent appearance

R 12 bottles (OWC)

Per lot: € 3200 – 4200

153

Le Petit Mouton de Mouton Rothschild 1999

Pauillac, 2nd wine Ch. Mouton Rothschild

U. IN, LSTL

R 6 bottles (OWC)

Per lot: € 900 – 1300



157

Château Mouton Rothschild 1974

Pauillac, 1^{er} Grand Cru Classé

U. 1LS, 1TS, LSTL, LNL, 1LGSL

R 2 bottles

Per lot: € 340 – 500

158

Château Mouton Rothschild 1973

Pauillac, 1^{er} Grand Cru Classé

U. HTMS, LSTL

R 1 bottle

Per lot: € 170 – 240

159

Château Lafite Rothschild 2016

Pauillac, 1^{er} Grand Cru Classé

Excellent level and appearance

R 3 bottles (OWC)

Per lot: € 1500 – 2000

154

Château Mouton Rothschild 2006

Pauillac, 1^{er} Grand Cru Classé

Excellent level and appearance

R 6 bottles (OWC)

Per lot: € 2200 – 3200

155

Château Margaux 2001

Margaux, 1^{er} Grand Cru Classé

U. IN, excellent appearance

R 6 bottles (OWC)

Per lot: € 1800 – 2400

156

Château Latour 1991

Pauillac, 1^{er} Grand Cru Classé

U. BN or better, LSTL

R 12 bottles (OWC)

Per lot: € 3500 – 4500





MIS EN BOUTEILLE A LA PROPRIÉTÉ



CARRUADES de LAFITE
2015
PAUILLAC

MIS EN BOUTEILLE A LA PROPRIÉTÉ



CARRUADES de LAFITE
2010
PAUILLAC

MIS EN BOUTEILLE A LA PROPRIÉTÉ



CARRUADES de LAFITE
2009
PAUILLAC

MIS EN BOUTEILLE A LA PROPRIÉTÉ



CARRUADES de LAFITE
2014
PAUILLAC

MIS EN BOUTEILLE A LA PROPRIÉTÉ



CARRUADES de LAFITE
2016
PAUILLAC

160

Carruades de Lafite

The Curve - Assortmentcase

Carruades de Lafite 2009 (2)

Pauillac, 2nd wine Ch. Lafite Rothschild

Excellent level and appearance

Carruades de Lafite 2010 (2)

Pauillac, 2nd wine Ch. Lafite Rothschild

Excellent level and appearance

Carruades de Lafite 2014 (2)

Pauillac, 2nd wine Ch. Lafite Rothschild

Excellent level and appearance

Carruades de Lafite 2015 (2)

Pauillac, 2nd wine Ch. Lafite Rothschild

Excellent level and appearance

Carruades de Lafite 2016 (2)

Pauillac, 2nd wine Ch. Lafite Rothschild

Excellent level and appearance

R 10 bottles (OWC)

Per lot: € 3500 – 4500

161

Château Haut-Brion 1974

Pessac-Léognan, 1^{er} Grand Cru Classé

U. 6cm BC or better, STL, LNL, 1LCC

R 12 bottles (OWC)

Per lot: € 2000 – 3000

162

Château Haut-Brion 2016

Pessac-Léognan, 1^{er} Grand Cru Classé

Excellent level and appearance

R 6 bottles (OWC)

† Per lot: € 2800 – 3600

163

Château Margaux 1955

Margaux, 1^{er} Grand Cru Classé

U. LS, LSTL, LFL

R 1 bottle

Per lot: € 260 – 360



164

Château Haut-Brion 2016

Pessac-Léognan, 1^{er} Grand Cru Classé

Excellent level and appearance

R 3 bottles (OWC)

Per lot: € 1300 – 1700



165

Château Latour 2005

Pauillac, 1^{er} Grand Cru Classé

Excellent level and appearance

R 1 bottle (OWC)

Per lot: € 450 – 650

166

Château Latour 2005

Pauillac, 1^{er} Grand Cru Classé

Excellent level and appearance

R 3 bottles (OWC)

Per lot: € 1350 – 1850

167

Château Latour 2006

Pauillac, 1^{er} Grand Cru Classé

Excellent level and appearance

R 1 bottle (OWC)

Per lot: € 340 – 500

168

Château Latour 2008

Pauillac, 1^{er} Grand Cru Classé

Excellent level and appearance

R 1 bottle (OWC)

Per lot: € 340 – 500

169

Château Latour 2011

Pauillac, 1^{er} Grand Cru Classé

Excellent level and appearance

R 1 bottle (OWC)

Per lot: € 320 – 460

170

Petrus 2000

Pomerol

U. IN, LSCL

R 1 bottle (OWC)

Per lot: € 2600 – 3600

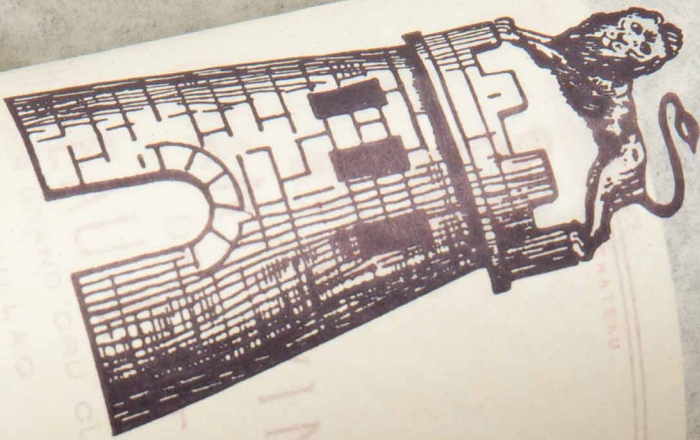

1993

PAULLAO

GRAND OPU CLASSE

750ml

INDUSTRIE VINICOLE SPAULLAO & PAULLAO S.p.A.
VIA S. GIUSEPPE 10 - 31044 S. GIUSEPPE (PD) - ITALIA

PAULLAO

TOUR

19

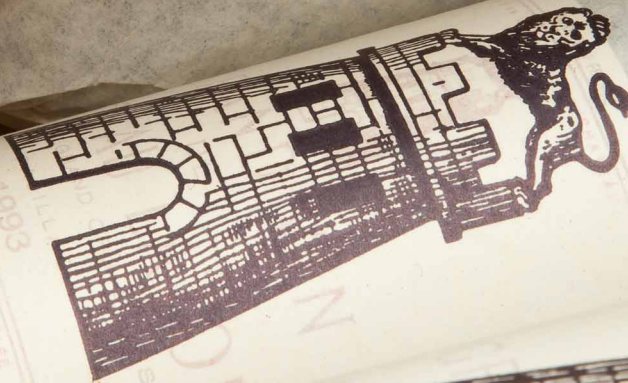

1993

PAULLAO

GRAND OPU CLASSE

750ml

INDUSTRIE VINICOLE SPAULLAO & PAULLAO S.p.A.
VIA S. GIUSEPPE 10 - 31044 S. GIUSEPPE (PD) - ITALIA

PAULLAO

TOUR

PAULLAO

1993

PAULLAO

GRAND OPU CLASSE

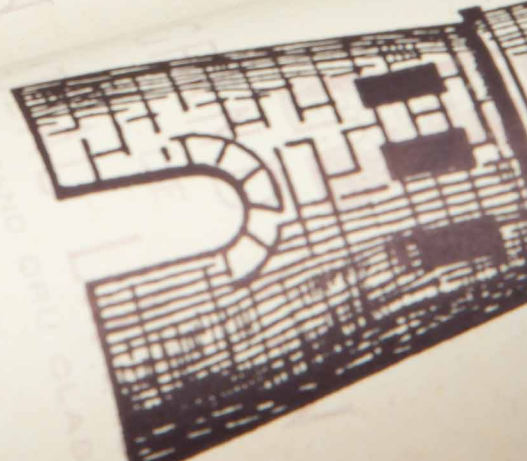



Château
Rothschild
Mouton
2000



TOUTE LA RÉCOLTE A ÉTÉ MISSE
EN BOUTEILLE AU CHÂTEAU
Des vignes de Bordeaux

PAUILLAC
APPELLATION PAUILLAC CONTRÔLÉE

Château
Rothschild
Mouton
2000



TOUTE LA RÉCOLTE A ÉTÉ MISSE
EN BOUTEILLE AU CHÂTEAU
Des vignes de Bordeaux

PAUILLAC
APPELLATION PAUILLAC CONTRÔLÉE

Château
Rothschild
Mouton
2000



TOUTE LA RÉCOLTE A ÉTÉ MISSE
EN BOUTEILLE AU CHÂTEAU
Des vignes de Bordeaux

PAUILLAC
APPELLATION PAUILLAC CONTRÔLÉE

171

Petrus 1994

Pomerol

U. IN, 1LSTL, 2STL, NL, SCL, 1TL

R 3 bottles

Per lot: € 3500 - 4500

172

Château Haut-Brion 1974

Pessac-Léognan, 1^{er} Grand Cru Classé

U. 6cm BC or better, LSTL, 2LNL, 4PC, 1NC

R 12 bottles (OWC)

Per lot: € 2000 - 3000

173

Château Cheval Blanc 2009

Saint-Émilion, 1^{er} Grand Cru Classé A

U. IN, excellent appearance

R 6 bottles (OWC)

Per lot: € 3200 - 4200

174

Château Lafite Rothschild 2003

Paulliac, 1^{er} Grand Cru Classé

Excellent level, LNL

R 2 magnums - 1.5ltr

Per lot: € 2800 - 3800

175

Carruades de Lafite 2008

Paulliac, 2nd wine Ch. Lafite Rothschild

Excellent level and appearance

R 6 bottles (OWC)

Per lot: € 1400 - 1800

176

Château Mouton Rothschild 2000

Paulliac, 1^{er} Grand Cru Classé

Excellent level and appearance

R 6 bottles

Per lot: € 7500 - 9500

177

Carruades de Lafite Rothschild 1989

Paulliac, 2nd wine Ch. Lafite Rothschild

U. BN or better, 2LSTL, 2LSCL

R 12 bottles

Per lot: € 2200 - 3200

178

Château Margaux 2002

Margaux, 1^{er} Grand Cru Classé

U. IN, 4LSTL

R 12 bottles (OWC)

Per lot: € 3200 - 4200





179

Château Mouton Rothschild 1986

Pauillac, 1^{er} Grand Cru Classé

U. TS, LSTL

R 1 bottle

Per lot: € 600 – 800

180

Château Lafite Rothschild 2010

Pauillac, 1^{er} Grand Cru Classé

U. IN, excellent appearance

R 1 bottle (OWC)

Per lot: € 600 – 800

181

Château Margaux 1979

Margaux, 1^{er} Grand Cru Classé

U. 1HS, the rest BN or better, LSTL, LSCL, 4SCL, 1SSOS

R 12 bottles

Per lot: € 3000 – 4000

182

Château Mouton Rothschild 2016

Pauillac, 1^{er} Grand Cru Classé

Excellent level and appearance

R 3 bottles (OWC)

Per lot: € 1400 – 1800

183

Château Haut-Brion 1974

Pessac-Léognan, 1^{er} Grand Cru Classé

U. 6.5cm BC or better, LSTL, 4PC, 2CC, 1SOS

R 12 bottles (OWC)

Per lot: € 2000 – 3000

184

Château Margaux 2005

Margaux, 1^{er} Grand Cru Classé

Excellent level and appearance

R 12 bottles (OWC)

Per lot: € 6500 – 7500

185

Petrus 1949

Pomerol

U. 5.5cm BC, STL, BB

R 1 bottle

Per lot: € 2200 – 3800

186

Petrus 1953

Pomerol

U. HS, STL, FL, NL, SCL, NB

R 1 half bottle - 375ml

Per lot: € 600 – 1200

187

Château Mouton Rothschild 1988

Pauillac, 1^{er} Grand Cru Classé

U. TS, LSTL, LSCL

R 1 bottle

Per lot: € 280 – 380

188

Château Lafite Rothschild 2010

Pauillac, 1^{er} Grand Cru Classé

Excellent level and appearance

R 3 magnums - 1.5ltr (OWC)

Per lot: € 4200 – 6500





189

Château Haut-Brion 1998

Pessac-Léognan, 1^{er} Grand Cru Classé

U. 1.5cm BC, LSTL, 1LWISL, 1LSCL

R 4 magnums - 1.5ltr

Per lot: € 1800 – 2600

190

Petrus 1994

Pomerol

U. IN, LSTL, 1LSCL, 1SCL, 1TL

R 3 bottles

Per lot: € 4500 – 5500

191

Le Petit Cheval 2011

Saint-Émilion Grand Cru,

2nd wine Ch. Cheval Blanc

Excellent level and appearance

R 12 bottles (2OWC)

† Per lot: € 1600 – 2200

192

Château Haut-Brion 1988

Pessac-Léognan, 1^{er} Grand Cru Classé

U. 2cm BC, LSTL, LNL, LSCL, SSOS

R 1 bottle

Per lot: € 260 – 360

193

Château Margaux 2000

Margaux, 1^{er} Grand Cru Classé

U. IN, excellent appearance

R 12 bottles (2OWC)

Per lot: € 8000 – 10000

194

Château Haut-Brion 2000

Pessac-Léognan, 1^{er} Grand Cru Classé

U. IN, excellent appearance

R 12 bottles (OWC)

Per lot: € 7500 – 9500

195

Petrus 1953

Pomerol

U. 5cm BC, STL, NL, LSCL, NB

R 1 bottle

Per lot: € 1200 – 1900

196

Petrus 1996

Pomerol

U. TS or better, LSTL, 1LSCL

R 6 bottles

Per lot: € 8500 – 10500





Bordeaux

197

Château d'Aiguilhe 2012

Côtes de Castillon

U. IN, excellent appearance

R 12 bottles (OWC)

Per lot: € 200 – 300

198

Château Haut Breton Larigaudière 2005

Margaux

U. IN, excellent appearance

R 12 bottles (OWC)

Per lot: € 280 – 380

199

Château Maucaillou 2011

Moulis-en-Médoc, Cru Bourgeois

U. IN, excellent appearance

R 12 bottles (OWC)

Per lot: € 200 – 300

200

Château Maison Blanche 2008

Montagne-Saint-Émilion

U. IN, excellent appearance

R 24 bottles (2OCB)

Per lot: € 320 – 440

201

Château Giscours 2002

Margaux, 3^{ème} Grand Cru Classé

U. IN, excellent appearance

R 12 bottles (OWC)

Per lot: € 420 – 550

202

Château Bourgneuf 2005

Pomerol

U. IN, excellent appearance

R 12 bottles (OWC)

Per lot: € 380 – 480

203

Château Belgrave 2007

Haut-Médoc, 5^{ème} Grand Cru Classé

U. IN, excellent appearance

R 12 bottles (OWC)

Per lot: € 260 – 360

204

Château Haut-Lagrange 2014

Pessac-Léognan

U. IN, excellent appearance

W 12 bottles

Per lot: € 180 – 260

205

Château La Pointe 1990 (7)

Pomerol

U. TS or better, excellent appearance

Château Guillot 1999 (4)

Pomerol

U. IN, LSTL

R 11 bottles

Per lot: € 360 – 500

206

Château Monbousquet 1999

Saint-Émilion, Grand Cru Classé

U. IN, excellent appearance

R 8 bottles

Per lot: € 320 – 480

207

Château L'Enclos 2002 (9)

Pomerol

U. IN, excellent appearance

Château Cantemerle 2006 (3)

Haut-Médoc, 5^{ème} Grand Cru Classé

U. IN, excellent appearance

R 12 bottles

Per lot: € 340 – 450

208

Château Fleur Cardinale 2006 (6)

Saint-Émilion, Grand Cru Classé

U. IN, excellent appearance

Château Lassalle 2006 (6)

Graves

U. IN, excellent appearance

R 12 bottles

Per lot: € 200 – 280

209

**Château Barberousse 'Cuvée Prestige'
2000**

Saint-Émilion

U. IN, excellent appearance

R 6 bottles (OWC)

Per lot: € 120 – 180

210

Château de Camensac 2006 (6)

Haut-Médoc, 5^{ème} Grand Cru Classé

U. IN, excellent appearance

Château Gloria 2007 (8)

Saint-Julien

U. IN, excellent appearance

R 14 bottles

Per lot: € 320 – 460

211

Château Lynch-Bages 1998 (1)

Pauillac, 5^{ème} Grand Cru Classé

U. IN, LSTL

Château Léoville-las-Cases 1998 (1)

Saint-Julien, 2^{ème} Grand Cru Classé

U. IN, LNL

R 2 bottles

Per lot: € 170 – 260

212

Château La Lagune 1990 (2)

Haut-Médoc, 3^{ème} Grand Cru Classé

U. BN, LSTL

Domaine de Chevalier 1989 (1)

Pessac-Léognan, Cru Classé Rouge

U. IN, LSTL, LSCL

Château Montrose 1989 (1)

Saint-Estèphe, 2^{ème} Grand Cru Classé

U. BN, LSTL

Château Talbot 198 (1)

Saint-Julien, 4^{ème} Grand Cru Classé

U. VHS, LSTL

R 5 bottles

Per lot: € 480 – 700

213

Château La Tour de By 2005 (12)

Médoc, Cru Bourgeois

U. IN, STL, 1SCL

Château La Tour de By 2001 (12)

Médoc, Cru Bourgeois

U. IN, STL, 3SCL

R 24 bottles

Per lot: € 240 – 360



214

Château Beychevelle 2005 (3)

Saint-Julien, 4^{ème} Grand Cru Classé

U. IN, LSTL

Château Cos Labory 2005 (1)

Saint-Estèphe, 5^{ème} Grand Cru Classé

U. IN, LSTL

Château Talbot 2000 (1)

Saint-Julien, 4^{ème} Grand Cru Classé

U. IN, LSTL

Château Brane-Cantenac 2001 (2)

Margaux, 2^{ème} Grand Cru Classé

U. IN, LSTL

Château Phélan Ségur 2005 (1)

Saint-Estèphe, Cru Bourgeois

U. IN, excellent appearance

Château Chasse-Spleen 2005 (1)

Moulis-en-Médoc, Cru Bourgeois

U. IN, LSTL

R 9 bottles

Per lot: € 380 – 600

215

Château Pichon Longueville Baron 1993 (1)

Pauillac, 2^{ème} Grand Cru Classé

U. IN, LSTL

Château Léoville Barton 1998 (1)

Saint-Julien, 2^{ème} Grand Cru Classé

U. BN, excellent appearance

Château Canon-la-Gaffelière 1998 (1)

Saint-Émilion, 1^{er} Grand Cru Classé B

U. IN, LSTL, LSCL

R 3 bottles

Per lot: € 160 – 240

216

Château La Tour de By 1999 (12)

Médoc, Cru Bourgeois

U. IN, excellent appearance

Château La Tour de By 2001 (12)

Médoc, Cru Bourgeois

U. IN, excellent appearance

R 24 bottles

Per lot: € 240 – 360

217

Château Toumalin 1990 (12)

Canon-Fronsac

U. BN or better, excellent appearance

Château Gressier-Grand-Poujeaux 2001 (12)

Moulis-en-Médoc, Cru Bourgeois

U. IN, excellent appearance

R 24 bottles (2OWC)

Per lot: € 300 – 400

218

Château Pichon Longueville Baron 1983 (1)

Pauillac, 2^{ème} Grand Cru Classé

U. BN, LNL

Château La Tour Carnet 1985 (1)

Haut-Médoc, 4^{ème} Grand Cru Classé

U. VHS, LSTL

Château Carbonnieux 1994 (1)

Pessac-Léognan, Cru Classé Rouge

U. BN, excellent appearance

Château La Tour de Mons 1997 (1)

Margaux, Cru Bourgeois

U. IN, excellent appearance

R 4 bottles

Per lot: € 130 – 200

219

Château La Tour de By 2006 (12)

Médoc, Cru Bourgeois

U. IN, LSTL

Château Citran 2006 (12)

Haut-Médoc, Cru Bourgeois

U. IN, excellent appearance

Château Chantegrive 'Cuvée Gratitude' 2006 (12)

Graves

U. IN, excellent appearance

R 36 bottles

Per lot: € 360 – 550

220

Château La Tour de By 2009 (12)

Médoc, Cru Bourgeois

U. IN, excellent appearance

Château La Tour du Mirail 2005 (12)

Haut-Médoc, Cru Bourgeois

U. IN, LL, 2LSTL

R 24 bottles

Per lot: € 240 – 360

221

Château La Tour de By 2006

Médoc, Cru Bourgeois

Excellent level, 10LSTL

R 24 bottles

Per lot: € 240 – 360

222

Château La Tour de By 2009

Médoc, Cru Bourgeois

U. IN, excellent appearance

R 24 bottles (2OWC)

Per lot: € 240 – 360

223

Château La Tour de By 2009

Médoc, Cru Bourgeois

U. IN, excellent appearance

R 24 bottles (2OWC)

Per lot: € 240 – 360

224

Château La Tour de By 2009 (12)

Médoc, Cru Bourgeois

U. IN, excellent appearance

Château Moulin Eyquem 2003 (12)

Côtes de Bourg

U. IN, excellent appearance

Château La Roque de By 2006 (2) 1.5ltr

Médoc, Cru Bourgeois

U. IN, excellent appearance

R 24 bottles & 2 magnums

Per lot: € 240 – 360

225

Château Pouget 1989

Margaux, 4^{ème} Grand Cru Classé

U. TS or better, STL, LL, 1NL

R 12 bottles

Per lot: € 380 – 480

226

Château La Tour de By 2009 (12)

Médoc, Cru Bourgeois

U. IN, excellent appearance

Château La Tour de By 2011 (12)

Médoc, Cru Bourgeois

U. IN, excellent appearance

R 24 bottles (2OWC)

Per lot: € 240 – 360

227

Château La Tour de By 2009 (12)

Médoc, Cru Bourgeois

U. IN, excellent appearance

Château La Tour de By 2008 (12)

Médoc, Cru Bourgeois

U. IN, excellent appearance

R 24 bottles (2OWC)

Per lot: € 240 – 360

228

Château La Tour de By 2000 (12)

Médoc, Cru Bourgeois

U. IN, excellent appearance

Château La Tour de By 2002 (12)

Médoc, Cru Bourgeois

U. IN, excellent appearance

R 24 bottles

Per lot: € 240 – 360

229

Château Grand-Puy-Lacoste 1967

Pauillac, 5^{ème} Grand Cru Classé

U. TS or better, STL, 6SCL

R 12 bottles

Per lot: € 360 – 480

230

Château La Tour de By 2005 (12)

Médoc, Cru Bourgeois

U. IN, excellent appearance

Château La Tour de By 2008 (6)

Médoc, Cru Bourgeois

U. IN, excellent appearance

Château La Tour de By 2006 (12)

Médoc, Cru Bourgeois

U. IN, excellent appearance

R 30 bottles (2OWC)

Per lot: € 280 – 420

231

Château Larose-Trintaudon 1975 (12)

Haut-Médoc, Cru Bourgeois

U. VHS or better, LSTL, LL, 2TL, 1NOL, 6CC

Château Larose-Trintaudon 1974 (12)

Haut-Médoc, Cru Bourgeois

U. HS or better, 3CC

Château Montbrun 1975 (12)

Margaux, Cru Bourgeois

U. VHS or better, STL, NL, SCL, TL, 1TAL

R 36 bottles

Per lot: € 300 – 440

232

Château Charmail 1999 (12)

Haut-Médoc, Cru Bourgeois

U. IN, LSTL

Château Citran 1991 (6)

Haut-Médoc, Cru Bourgeois

U. IN, LSTL

Château Arnauld 1990 (12)

Haut-Médoc, Cru Bourgeois

U. IN, LSTL

R 30 bottles

Per lot: € 260 – 400

233

Château Palmer 1973

Margaux, 3^{ème} Grand Cru Classé

U. 1HTMS, 11HS or better, 5LSCL, 1CC

R 12 bottles

Per lot: € 1000 – 1500

234

Château Bessan Ségur 2000 (6)

Médoc, Cru Bourgeois

U. IN, excellent appearance

Château Faizeau 2006 (12)

Montagne-Saint-Émilion

U. IN, excellent appearance

Château Fourcas Loubaney 2003 (12)

Listrac-en-Médoc

U. IN, excellent appearance

R 30 bottles

Per lot: € 260 – 400

235

Château de Camensac 1980 (9)

Haut-Médoc, 5^{ème} Grand Cru Classé

U. TS or better, excellent appearance

Château Puyblanquet Carrile 1988 (2)

Saint-Émilion Grand Cru

U. IN, BN, excellent appearance

Château de la Rivière 1985 (3)

Fronsac

U. TS or better, excellent appearance

Château Milon 1985 (1)

Pauillac, Cru Bourgeois

U. VHS, DB

Château Marquis de Terme 1989 (1)

Margaux, 4^{ème} Grand Cru Classé

U. IN, excellent appearance

Château Marquis de Terme 1984 (3)

Margaux, 4^{ème} Grand Cru Classé

U. BN or better, STL, 1NL, 1SCL

R 19 bottles

Per lot: € 360 – 550

236

Château La Lagune 1972

Haut-Médoc, 3^{ème} Grand Cru Classé

U. TS or better, 10STL, 2NOL, 6LL, 3NL, 1TL

R 12 bottles

Per lot: € 240 – 360

237

Château Chasse-Spleen 1971

Moulis-en-Médoc, Cru Bourgeois

U. 1VHS, 11 TS or better, LSTL, 1NL

R 12 bottles

Per lot: € 240 – 360

238

Château Fourcas Dupré 1998 (6)

Listrac-en-Médoc

U. IN, excellent appearance

Château Lagrange de Lescure 1995 (6)

Saint-Émilion Grand Cru

U. IN, LSTL, 3SCL

Château Lieujean 1990 (2)

Haut-Médoc, Cru Bourgeois

U. IN, TS, 1HTL, 1NOL

R 14 bottles

Per lot: € 140 – 220

239

Château Talbot 1973

Saint-Julien, 4^{ème} Grand Cru Classé

U. 5.5cm BC or better, LSTL, 2LNL, 8LSCL

R 12 bottles

Per lot: € 320 – 440

240

Château Talbot 1971

Saint-Julien, 4^{ème} Grand Cru Classé

U. 5.5cm BC or better, LSTL, 2LCC

R 12 bottles

Per lot: € 320 – 440

241

Château Taillefer 1971

Pomerol

U. HTMS or better, GSL, 1LSCL, 2NL

R 12 bottles

Per lot: € 320 – 440

242

Château Pavie-Macquin 1973 (5)

Saint-Émilion, 1^{er} Grand Cru Classé B

U. 1MS, 4VHS or better, LSTL, 1CC

Clos Fourtet 1970 (5)

Saint-Émilion, 1^{er} Grand Cru Classé B

U. VHS or better, LSTL

Château de Sales 1973 (7)

Pomerol

U. TS or better, LSTL, 1LNL

R 17 bottles

Per lot: € 440 – 700

243

Château Talbot 1967 (1)

Saint-Julien, 4^{ème} Grand Cru Classé

U. 4.5cm BC, LSTL

Château Talbot 1973 (1)

Saint-Julien, 4^{ème} Grand Cru Classé

U. 2.5cm BC, LSTL

Château Branaire-Ducru 1975 (1)

Saint-Julien, 4^{ème} Grand Cru Classé

U. TS, GSL

Château Grand Barrail Lamarzelle

Figeac 1973 (1)

Saint-Émilion, Grand Cru Classé

U. TS, excellent appearance

Château Brane-Cantenac 1972 (1)

Margaux, 2^{ème} Grand Cru Classé

U. TS, LL

Château Grand Corbin 1973 (1)

Saint-Émilion, Grand Cru Classé

U. BN, LSTL

Château La Tour de By 1978 (2)

Médoc, Cru Bourgeois

U. BN, LSTL

Château Teillac 1978 (1)

Puisseguin-Saint-Émilion

U. MS, STL, WL

Château Seigla Laplagne 1996 (1)

Puisseguin-Saint-Émilion

U. IN, excellent appearance

R 10 bottles

Per lot: € 180 – 280

1975



CHATEAU
TROTTE VIEILLE

Premier Grand-Cru Classé
Saint-Emilion

APPELLATION SAINT-ÉMILION CONTROLÉE

Héritiers BORIE-MANOUX, Propriétaires

PRODUCE OF FRANCE

MIS EN BOUTEILLE AU CHATEAU

73cl

244

Château Gruaud-Larose 1983 (1)
Saint-Julien, 2^{ème} Grand Cru Classé
 U. TS, excellent appearance

Château Fourcas-Hosten 1982 (1)
Listrac-en-Médoc
 U. BN, LSTL

Château Marquis de Terme 1984 (2)
Margaux, 4^{ème} Grand Cru Classé
 U. BN, 1LSTL, 2SCL

Château Teyssier 1983 (1)
Saint-Émilion Grand Cru
 U. TS, excellent appearance

Château Bel-Air Lagrave 1983 (1)
Moulis-en-Médoc, Cru Bourgeois
 U. IN, STL

Château Bel-Air Lagrave 1986 (3)
Moulis-en-Médoc, Cru Bourgeois
 U. BN or better, STL, 1LNL

Château Durfort-Vivens 1986 (1)
Margaux, 2^{ème} Grand Cru Classé
 U. BN, excellent appearance

Château Camensac 1986 (1)
Haut-Médoc, 5^{ème} Grand Cru Classé
 U. IN, excellent appearance

Château Larose-Trintaudon 1986 (1)
Haut-Médoc, Cru Bourgeois
 U. TS, excellent appearance

R 12 bottles
 Per lot: € 240 – 340

245

Château Trotte Vielle 1975
Saint-Émilion, 1^{er} Grand Cru Classé B
 U. HTMS or better, 6LCC

R 12 bottles (OWC)
 Per lot: € 340 – 440

246

Château Durfort-Vivens 1966
Margaux, 2^{ème} Grand Cru Classé
 U. MS or better, LSTL, 1NL, LL

R 12 bottles
 Per lot: € 320 – 440

247

Château Lagrange 1986 (1)
Saint-Julien, 3^{ème} Grand Cru Classé
 U. IN, excellent appearance

Château Desmirail 1988 (1)
Margaux, 3^{ème} Grand Cru Classé
 U. BN, LSTL

Château L'Enclos 1988 (1)
Pomerol
 U. BN, LSTL, NL

Château Brillette 1988 (1)
Moulis-en-Médoc, Cru Bourgeois
 U. IN, LSTL

Château Carcanieux 1989 (1)
Médoc, Cru Bourgeois
 U. IN, STL, SCL

Château Palais-Cardinal La Fuié 1991 (1)
Saint-Émilion Grand Cru
 U. TS, excellent appearance

Château La Tour Saint-Bonnet 1991 (1)
Médoc, Cru Bourgeois
 U. TS, excellent appearance

Château La Croix de Pez 1991 (1)
Saint-Estèphe
 U. IN, LSTL

Château Montbrun 1992 (2)
Margaux, Cru Bourgeois
 U. BN, TS, excellent appearance

Château Pibran 1992 (2)
Pauillac, Cru Bourgeois
 U. IN, LSTL

R 12 bottles
 Per lot: € 180 – 280

248

Château La Dominique 1961
Saint-Émilion, Grand Cru Classé
 U. 1MS, 1HS, 9VHS or better, LDC

R 11 bottles (OWC)
 Per lot: € 700 – 1000

249

Clos Toulifaut 1996 (1)

Pomerol

U. IN, LSTL

Château Croix de Laborde 1996 (1)

Listrac-en-Médoc, Cru Bourgeois

U. IN, excellent appearance

Château de Chainchon 1996 (1)

Côtes de Castillon

U. IN, excellent appearance

Château Ségur 1996 (2)

Haut-Médoc, Cru Bourgeois

U. IN, LSTL

Château Lagrange de Lescure 1997 (1)

Saint-Émilion Grand Cru

U. IN, SCL

Château Yveline 1997 (1)

Lalande-de-Pomerol

U. IN, LSTL

Château de Viaud 1997 (1)

Lalande-de-Pomerol

U. IN, excellent appearance

Château Haut du Puy 1997 (1)

Haut-Médoc

U. IN, excellent appearance

Château Fourcas-Dupré 1998 (1)

Listrac-en-Médoc

U. IN, excellent appearance

Château Clos du Moulin 1999 (1)

Médoc, Cru Bourgeois

U. IN, LSTL, NL

Château Labadie 2000 (1)

Médoc, Cru Bourgeois

U. IN, LSTL

Château La Chapelle-Lescours 2000 (1)

Saint-Émilion Grand Cru

U. IN, excellent appearance

Château Lamothe-Cissac 2000 (1)

Haut-Médoc, Cru Bourgeois

U. IN, excellent appearance

Château La Tour du Mirail 2001 (1)

Haut-Médoc, Cru Bourgeois

U. IN, excellent appearance

Château Preuillac 2003 (1)

Médoc, Cru Bourgeois

U. IN, excellent appearance

R 16 bottles

Per lot: € 170 – 260

250

Château Lynch-Bages 1993 (1)

Pauillac, 5^{ème} Grand Cru Classé

U. IN, excellent appearance

Château Bertineau Saint-Vincent 1993 (4)

Lalande-de-Pomerol

U. IN, excellent appearance

Château Duplessis 1994 (1)

Moulis-en-Médoc, Cru Bourgeois

U. IN, excellent appearance

Château Puy-Blanquet 1994 (2)

Saint-Émilion Grand Cru

U. IN, LSTL

Château Fougueyrat 1994 (1)

Saint-Émilion Grand Cru

U. BN, excellent appearance

Château des Gondats 1995 (1)

Bordeaux Supérieur

U. IN, excellent appearance

Château Lapelletrie 2005 (1)

Saint-Émilion Grand Cru

U. IN, excellent appearance

Château Haut-Cadet 1996 (1)

Saint-Émilion Grand Cru

U. IN, LSTL

R 12 bottles

Per lot: € 180 – 280

251

Château Léoville Poyferré 1992

Saint-Julien, 2^{ème} Grand Cru Classé

U. BN or better, 6LSTL, 6HSTL, 4NL, 5SCL, 1TAL

R 12 bottles (OWC)

Per lot: € 500 – 750

252

Château Pontet-Canet 1982 (3)

Pauillac, 5^{ème} Grand Cru Classé
U. TS or better, LSTL, LWRL, 1LL, 1LCC

Château Dauzac 1979 (1)

Margaux, 5^{ème} Grand Cru Classé
U. TS, STL, LWRL

Château Batailley 1980 (1)

Pauillac, 5^{ème} Grand Cru Classé
U. TS, LSTL

Clos du Marquis 1976 (1)

Saint-Julien, 2nd wine Ch. Léoville-las-Cases
U. VHS, STL

Château Latour-Martillac 1983 (1)

Pessac-Léognan, Cru Classé Rouge
U. IN, LSTL

Château Chauvin 1982 (2)

Saint-Émilion, Grand Cru Classé
U. IN, LSTL, LL, 1LCC

Château Jean Voisin 'Cuvée Amédée Chassagnoux' 1985 (1)

Saint-Émilion Grand Cru
U. VHS, LSTL

Château Jean Voisin 'Cuvée Amédée Chassagnoux' 1986 (1)

Saint-Émilion Grand Cru
U. IN, LSTL, CUC

Château Moulin des Laurets 1982 (1)

Puisseguin-Saint-Émilion
U. BN, WISL

Château La Tour de By 1988 (1)

Médoc, Cru Bourgeois
U. IN, excellent appearance

Château La Rose Pressac 2007 (1)

Saint-Émilion Grand Cru
U. IN, excellent appearance

R 14 bottles

Per lot: € 400 – 550

253

Château Beychevelle 1964

Saint-Julien, 4^{ème} Grand Cru Classé
U. 1HTMS, 10VHS or better, 2LSTL, LDC
R 11 bottles (OWC)

Per lot: € 850 – 1300

254

Château Cos d'Estournel 1966

Saint-Estèphe, 2^{ème} Grand Cru Classé
U. 1LS, 11HTMS or better, 1CC

R 12 bottles (OWC)

Per lot: € 1100 – 1600

255

Château Belair 1962

Saint-Émilion, 1^{er} Grand Cru Classé B
U. VHS or better, LDC

R 12 bottles (OWC)

Per lot: € 900 – 1400

256

Château Balestard la Tonnelle 1964

Saint-Émilion, Grand Cru Classé
U. MS or better, LDC

R 10 bottles (OWC)

Per lot: € 280 – 460

257

Château Beychevelle 1966

Saint-Julien, 4^{ème} Grand Cru Classé
U. VHS or better, 5LWISL, 1LNL

R 10 bottles (OWC)

Per lot: € 750 – 1150

258

Château Balestard la Tonnelle 1967

Saint-Émilion, Grand Cru Classé
U. 2HS, 10TS or better, excellent appearance

R 12 bottles (OWC)

Per lot: € 320 – 440

259

Château Fonroque 1967

Saint-Émilion, Grand Cru Classé
U. BN or better, 8LWRL, 5LSTL, 1LNL

R 12 bottles (OWC)

Per lot: € 320 – 440

260

Château Haut-Saint-Georges 2001

Saint-Georges-Saint-Émilion

U. IN, excellent appearance

R 12 bottles (OWC)

Per lot: € 100 – 150

261

Château Giscours 1967

Margaux, 3^{ème} Grand Cru Classé

U. TS or better, LGSL

R 12 bottles (OWC)

Per lot: € 550 – 750

262

Château Pavie 1966

Saint-Émilion, 1^{er} Grand Cru Classé B

U. TS or better, 1LSTL, 1LSCL

R 9 bottles (OWC)

Per lot: € 1200 – 1650

263

Château Magdelaine 1967

Saint-Émilion, 1^{er} Grand Cru Classé B

U. TS or better, 5LWRL, 4LNL, 2NL, 1LSCL, 2LCC

R 12 bottles (OWC)

Per lot: € 800 – 1200

264

Château La Clotte 1966

Saint-Émilion, Grand Cru Classé

U. VHS or better, 1LWRL, 3LNL

R 11 bottles

Per lot: € 300 – 500

265

Château Cos d'Estournel 1970

Saint-Estèphe, 2^{ème} Grand Cru Classé

U. VHS or better, excellent appearance

R 12 bottles

Per lot: € 750 – 1100

266

Château Cos d'Estournel 1967

Saint-Estèphe, 2^{ème} Grand Cru Classé

U. 1MS, 1HTMS, 10HS or better, 1CC, 1LSTL

R 12 bottles (OCB)

Per lot: € 750 – 1100

267

Château La Tour de Mons 1970

Margaux

U. TS, LTISL, LDC, 2LCC

R 12 bottles (OWC)

Per lot: € 360 – 480

268

Château Cadet Piola 1966

Saint-Émilion, Grand Cru Classé

U. VHS or better, excellent appearance

R 12 bottles (OWC)

Per lot: € 500 – 800

269

Château Lynch-Bages 1967

Pauillac, 5^{ème} Grand Cru Classé

U. HS or better, excellent appearance

R 12 bottles (OWC)

Per lot: € 1000 – 1500

270

Maître d'Estournel 1978 (2) 1.48ltr

Bordeaux

U. 3.5cm BC or better, GSL, LNL

Maître d'Estournel 1978 (1) 4.5ltr

Bordeaux

U. 5.5cm BC, STL, LTL, CRC

R 2 magnums & 1 jéroboam

Per lot: € 160 – 280

271

Maître d'Estournel 1978

Bordeaux

U. 3cm BC or better, STL, 2LNL, 3CRC

R 5 double magnums - 2.98ltr

Per lot: € 280 – 380

272

Château Corbin 2010 (6)

Saint-Émilion, Grand Cru Classé

U. IN, excellent appearance

Château La Croix de Gay 2011 (6)

Pomerol

U. IN, excellent appearance

R 12 bottles

Per lot: € 280 – 380

273

Château Branaire-Ducru 2011 (6)

Saint-Julien, 4^{ème} Grand Cru Classé

U. IN, excellent appearance

Château Branas Grand-Poujeaux 2014 (6)

Moulis-en-Médoc

U. IN, excellent appearance

R 12 bottles

Per lot: € 280 – 380

274

Château Figeac 2000 (2)

Saint-Émilion, 1^{er} Grand Cru Classé B

U. IN, LSTL

Château Canon-la-Gaffelière 2000 (2)

Saint-Émilion, Grand Cru Classé

U. IN, excellent appearance

Château Grand Mayne 2000 (2)

Saint-Émilion, Grand Cru Classé

U. IN, excellent appearance

R 6 bottles

Per lot: € 420 – 600

275

Château Tertre Roteboeuf 1983 (7)

Saint-Émilion Grand Cru

U. BN or better, LSTL, 1NL

Château de Valois 1981 (3)

Pomerol

U. TS, LSTL

Château Carteau Côtes Daugay 1989 (2)

Saint-Émilion Grand Cru

U. BN, excellent appearance

R 12 bottles

Per lot: € 440 – 600

276

Domaine de Chevalier 2008 (3)

Pessac-Léognan, Cru Classé Rouge

U. IN, LSTL, 2LNL

Château Magdelaine 2000 (1)

Saint-Émilion, 1^{er} Grand Cru Classé B

U. IN, NL

Château Malescot Saint-Exupéry 1995 (1)

Margaux, 3^{ème} Grand Cru Classé

U. BN, LSTL

Château Latour-Martillac 1998 (1)

Pessac-Léognan, Cru Classé Rouge

U. IN, excellent appearance

R 6 bottles

Per lot: € 220 – 340

277

Château d'Issan 2000 (2)

Margaux, 3^{ème} Grand Cru Classé

U. IN, excellent appearance

Château Desmirail 2000 (1)

Margaux, 3^{ème} Grand Cru Classé

U. IN, excellent appearance

Château Poujeaux 2000 (1)

Moulis-en-Médoc, Cru Bourgeois

U. IN, excellent appearance

Château Tronquoy-Lalande 2000 (1)

Saint-Estèphe, Cru Bourgeois

U. IN, excellent appearance

Château Fonroque 1998 (1)

Saint-Émilion, Grand Cru Classé

U. IN, LSTL

Château Patache d'Aux 2010 (6)

Médoc, Cru Bourgeois

R 12 bottles

Per lot: € 300 – 440

278

Château Figeac 2005

Saint-Émilion, 1^{er} Grand Cru Classé B

U. IN, excellent appearance

R 12 bottles (OWC)

Per lot: € 1650 – 2200

279

Château Franc Pipeau Descombes 2010 (6)

Saint-Émilion Grand Cru

U. IN, excellent appearance

Château Carteau Côtes Daugay 2010 (6)

Saint-Émilion Grand Cru

U. IN, LSTL

R 12 bottles

Per lot: € 160 – 220

280

Château Angélu 2008

Saint-Émilion, 1^{er} Grand Cru Classé B

U. IN, excellent appearance

R 6 magnums – 1.5ltr (OWC)

Per lot: € 3000 – 4000

281

Château Lafon-Rochet 1979 (3)

Saint-Estèphe, 4^{ème} Grand Cru Classé

U. IN, BN, HS, LSTL, 1LCC

Château Lafon-Rochet 1975 (1)

Saint-Estèphe, 4^{ème} Grand Cru Classé

U. BN, STL

Château Cos Labory 1976 (2)

Saint-Estèphe, 5^{ème} Grand Cru Classé

U. HS, HTMS, LSTL

Château d'Angludet 1975 (6)

Margaux, Cru Bourgeois

U. HS or better, LSTL, 2CC

R 12 bottles

Per lot: € 200 – 300

282

Château Dutruch Grand Poujeaux 1990 (2)

Moulis-en-Médoc

U. BN, STL, 1SCL

Château de Saint-Pey 1995 (3)

Saint-Émilion Grand Cru

U. TS, STL, 1NL, 1WRL

Château Hervé-Laroque 2015 (2)

Fronsac

U. IN, excellent appearance

R 7 bottles

Per lot: € 130 – 200

283

Château Fonroque 1975 (8)

Saint-Émilion, Grand Cru Classé

U. TS, LSTL, 2NL, 1LSCL, 2LCC, 1CC

Château Fongaban 1975 (1)

Puisseguin-Saint-Émilion

U. HTMS, LSTL, LCC

Château Cantemerle 1974 (1)

Haut-Médoc, 5^{ème} Grand Cru Classé

U. TS, STL

Château Arnauld 1979 (1)

Haut-Médoc, Cru Bourgeois

U. VHS, LSTL

Château de Lamarque 1976 (1)

Haut-Médoc, Cru Bourgeois

U. HS, LSTL, DC, SSOS

Château La Rose Saint-Bonnet 1979 (1)

Médoc

U. VHS, STL

R 13 bottles

Per lot: € 140 – 220

284

Château Tertre Roteboeuf 1987 (6)

Saint-Émilion Grand Cru

U. BN or better, LSTL

Château La Tour de By 1988 (2)

Médoc, Cru Bourgeois

U. BN, TS, LSTL

Château Paradis 1985 (1)

Montagne-Saint-Émilion

U. TS, STL, LSCL

Château Franc Pipeau Descombes 1990 (1)

Saint-Émilion Grand Cru

U. VHS, LSTL

Château Puy Castera 1993 (1)

Haut-Médoc, Cru Bourgeois

U. BN, LSTL

Château Tour Prignac 1993 (1)

Médoc, Cru Bourgeois

U. TS, LNL

R 12 bottles

Per lot: € 400 – 550

285**Château Darius 1996 (2)***Saint-Émilion Grand Cru*

U. IN, 1LNL

Château Darius 1998 (2)*Saint-Émilion Grand Cru*

U. BN, excellent appearance

Château La Mouleyre 1995 (2)*Saint-Émilion*

U. BN, LSTL

Château Lamothe de Haux 1995 (2)*Premières Côtes de Bordeaux*

U. BN, excellent appearance

Château Haut-Piquat 2000 (1)*Lussac-Saint-Émilion*

U. BN, LSTL

R 9 bottles

Per lot: € 100 – 160

286**Château Cissac 1978 (8)***Haut-Médoc, Cru Bourgeois*

U. VHS or better, LSTL, 1LCC

Château Citran 1976 (4)*Haut-Médoc, Cru Bourgeois*

U. HTMS or better, LSTL, 2CC

R 12 bottles

Per lot: € 100 – 160

287**Château Carteau Côtes Daugay 2010 (11)***Saint Emilion Grand Cru*

Excellent level and appearance

Château Carteau Côtes Daugay 2009 (1)*Saint Emilion Grand Cru*

Excellent level and appearance

R 12 bottles

Per lot: € 220 – 300

**288****Château Montrose 1967***Saint-Estèphe, 2^{ème} Grand Cru Classé*

U. VHS or better, excellent appearance

R 12 bottles (OWC)

Per lot: € 1000 – 1500

289**Château Beauregard 2005 (3)***Pomerol*

U. IN, excellent appearance

Château Haut-Bages Libéral 2005 (2)*Pauillac, 5^{ème} Grand Cru Classé*

U. IN, excellent appearance

Réserve de la Comtesse 2005 (1)*Pauillac, 2nd wine Ch. Pichon Longueville Comtesse de Lalande*

U. IN, LSCL

R 6 bottles

Per lot: € 180 – 240

290

Château Cos d'Estournel 1990 (1)

Saint-Estèphe, 2^{ème} Grand Cru Classé

U. IN, LSTL

Château Pape Clément 1990 (1)

Pessac Léognan, Cru Classé Rouge

U. IN, LSTL

Château Pichon Longueville Baron 1990 (1)

Pauillac, 2^{ème} Grand Cru Classé

U. IN, LSTL, LSCL

Château Léoville Barton 1990 (2)

Saint-Julien, 2^{ème} Grand Cru Classé

U. IN, LNL

Château Figeac 1990 (1)

Saint-Emilion, 1^{er} Grand Cru Classé B

Excellent level and appearance

R 6 bottles

Per lot: € 900 – 1300

291

Domaine de Courteillac 2015

Bordeaux Supérieure

Excellent level and appearance

R 12 bottles (OCB)

Per lot: € 110 – 150

292

Château Grand-Puy-Lacoste 2016

Pauillac, 5^{ème} Grand Cru Classé

Excellent level and appearance

R 12 bottles (OWC)

Per lot: € 680 – 850

293

Château Latour à Pomerol 2010

Pomerol

U. IN, excellent appearance

R 12 bottles (OWC)

Per lot: € 750 – 1100

294

Château Tronquoy-Lalande 2010

Saint-Estèphe

U. IN, excellent appearance

R 12 bottles (OWC)

Per lot: € 280 – 380

295

Château Saint-Pierre 2010

Saint-Julien, 4^{ème} Grand Cru Classé

U. IN, excellent appearance

R 12 bottles (OWC)

Per lot: € 440 – 600

296

Château Hosanna 2009

Pomerol

U. IN, excellent appearance

R 6 bottles (OWC)

Per lot: € 800 – 1200

297

Château La Fleur-Pétrus 2009

Pomerol

U. IN, excellent appearance

R 6 bottles

Per lot: € 900 – 1350

298

Château Grand Corbin 2015

Saint-Émilion, Grand Cru Classé

Excellent level and appearance

R 12 bottles (2OWC)

Per lot: € 220 – 300

299

Clos René 1983

Pomerol

U. BN or better, excellent appearance

R 5 bottles

Per lot: € 180 – 280

300

Château La Fleur-Pétrus 1996 (2)

Pomerol

U. IN, STL, 1NL

Château Léoville Poyferré 1995 (1)

Saint-Julien, 2^{ème} Grand Cru Classé

U. IN, STL, LSCL

Château Léoville Poyferré 1985 (1)

Saint-Julien, 2^{ème} Grand Cru Classé

U. BN, NOL, CUC

Château Lagrange 1998 (2)

Saint-Julien, 3^{ème} Grand Cru Classé

U. IN, STL, 1LSCL

R 6 bottles

Per lot: € 400 – 550

301

Château Chasse-Spleen 2003

Moulis-en-Médoc, Cru Bourgeois

U. IN, excellent appearance

R 12 bottles (OWC)

Per lot: € 260 – 360

302

Château du Tertre 2007

Margaux, 5^{ème} Grand Cru Classé

U. IN, excellent appearance

R 12 bottles (OWC)

Per lot: € 320 – 420

303

Château Maucaillou 2011

Moulis-en-Médoc, Cru Bourgeois

U. IN, excellent appearance

R 12 bottles (OWC)

Per lot: € 180 – 280

304

Château Léoville-Barton 2005

Saint-Julien, 2^{ème} Grand Cru Classé

U. IN, excellent appearance

R 12 bottles (OWC)

Per lot: € 950 – 1600

305

Château Cos d'Estournel 2009

Saint-Estèphe, 2^{ème} Grand Cru Classé

Excellent level and appearance

R 12 bottles (OWC)

Per lot: € 2000 – 3000

306

Château Brane-Cantenac 2000

Margaux, 2^{ème} Grand Cru Classé

U. IN, excellent appearance

R 6 bottles

Per lot: € 400 – 550

307

Château La Tour de Mons 2009

Margaux, Cru Bourgeois

U. IN, excellent appearance

R 12 bottles (OWC)

Per lot: € 220 – 320

308

Les Fiefs de Lagrange 2009

Saint-Julien, 2nd wine Ch. Lagrange

U. IN, excellent appearance

R 12 bottles (OWC)

Per lot: € 180 – 280

309

Château Haut-Marbuzet 2009

Saint-Estèphe

U. IN, excellent appearance

R 12 bottles (OWC)

Per lot: € 300 – 400

310

Château Giscours 2009

Margaux, 3^{ème} Grand Cru Classé

Excellent level and appearance

R 9 bottles (OWC)

Per lot: € 450 – 600

311

La Sirène de Giscours 2009

Margaux, 2nd wine Ch. Giscours

U. IN, excellent appearance

R 12 bottles (OWC)

Per lot: € 240 – 340

312

Château Giscours 2000 (1)

Margaux, 3^{ème} Grand Cru Classé

U. IN, excellent appearance

Château Pichon Longueville

Comtesse de Lalande 2001 (1)

Pauillac, 2^{ème} Grand Cru Classé

Excellent level and appearance

Château La Tour Carnet 2005 (1)

Haut-Médoc, 4^{ème} Grand Cru Classé

Excellent level and appearance

Château Bel Air 2006 (3)

Saint-Estephe

U. IN, excellent appearance

R 6 bottles

Per lot: € 170 – 260

313

Château Siran 2011

Margaux

U. IN, excellent appearance

R 12 bottles (OWC)

Per lot: € 200 – 300

314

Château Dalem 2009

Fronsac

U. IN, excellent appearance

R 12 bottles (OWC)

Per lot: € 130 – 200

315

Château Haut-Batailley 2009

Pauillac, 5^{ème} Grand Cru Classé

U. IN, excellent appearance

R 12 bottles (OWC)

Per lot: € 440 – 600

316

Château Tertre Rôteboeuf 1990

Saint-Émilion Grand Cru

U. IN, LSTL, LNL

R 2 bottles

Per lot: € 300 – 400

317

Château Lynch-Bages 1990

Pauillac, 5^{ème} Grand Cru Classé

U. IN, LSTL, 1LSCL

R 2 bottles

Per lot: € 400 – 600

318

Château Pichon Longueville

Comtesse de Lalande 1985 (1)

Pauillac, 2^{ème} Grand Cru Classé

U. IN, LSTL, LSCL

Château Pichon Longueville

Comtesse de Lalande 1986 (1)

Pauillac, 2^{ème} Grand Cru Classé

U. IN, LSTL

Château Pichon Longueville

Comtesse de Lalande 1990 (1)

Pauillac, 2^{ème} Grand Cru Classé

U. IN, LSTL, LSCL

Château Pichon Longueville

Comtesse de Lalande 1999 (1)

Pauillac, 2^{ème} Grand Cru Classé

U. IN, LSTL

R 4 bottles

Per lot: € 340 – 440

319

Château du Tertre 2010

Margaux, 5^{ème} Grand Cru Classé

U. IN, excellent appearance

R 12 bottles (OWC)

Per lot: € 380 – 480

320

Château Rauzan-Ségla 1998

Margaux, 2^{ème} Grand Cru Classé

R 12 bottles (OWC)

Per lot: € 600 – 800

321

Château Ducru-Beaucaillou 2003

Saint-Julien, 2^{ème} Grand Cru Classé

Excellent level and appearance

R 6 bottles (OWC)

Per lot: € 650 – 950

322

Château de Chambrun 1995

Lalande-de-Pomerol

U. BN or better, excellent appearance

R 12 bottles (OWC)

Per lot: € 160 – 220

323

Château de Chambrun 1995

Lalande-de-Pomerol

U. BN or better, excellent appearance

R 12 bottles (OWC)

Per lot: € 160 – 220

324

Château La Mondotte 1995

Saint-Émilion Grand Cru

U. BN or better, LSTL

R 12 bottles (OWC)

Per lot: € 160 – 220

325

Château Certan Giraud 1995

Pomerol

U. BN or better, LSTL

R 12 bottles (OWC)

Per lot: € 340 – 440

326

Château Grand-Puy-Lacoste 1995

Pauillac, 5^{ème} Grand Cru Classé

U. IN, LSTL

R 12 bottles (OWC)

Per lot: € 850 – 1250

327

Château Olivier 1995

Pessac-Léognan, Cru Classé Blanc

U. BN or better, excellent appearance

W 12 bottles (OWC)

Per lot: € 300 – 400

328

Château Rocher Bellevue Figeac 1996

Saint-Émilion Grand Cru

U. TS or better, LSTL

R 12 bottles (OWC)

Per lot: € 320 – 400

329

Château Bourseau 1999

Lalande-de-Pomerol

U. BN or better, LSTL, 3NC

R 6 bottles

Per lot: € 140 – 180

330

Château La Fleur Tressac 2001

Pomerol

U. IN, excellent appearance

R 12 bottles (OWC)

Per lot: € 280 – 480

331

Château Grand Corbin 2003

Saint-Émilion, Grand Cru Classé

U. IN, excellent appearance

R 12 bottles (OWC)

Per lot: € 200 – 300

332

Château de Camensac 2003

Haut-Médoc, 5^{ème} Grand Cru Classé

U. IN, excellent appearance

R 6 bottles (OWC)

Per lot: € 150 – 200

333

Château La Croix de Gay 2009

Pomerol

U. IN, excellent appearance

R 6 bottles (OWC)

Per lot: € 150 – 220

334

Château d'Issan 2005

Margaux, 3^{ème} Grand Cru Classé

U. IN, excellent appearance

R 12 bottles (OWC)

Per lot: € 650 – 850

335

Château d'Issan 2005

Margaux, 3^{ème} Grand Cru Classé

U. IN, excellent appearance

R 12 bottles (OWC)

Per lot: € 650 – 850

336

Château L'Angéus 1966 (2)

Saint-Émilion, 1^{er} Grand Cru Classé B

U. TS, VHS, LSTL

Château Gruaud-Larose 1966 (1)

Saint-Julien, 2^{ème} Grand Cru Classé

U. 7.5cm BC, LSTRL, DC, NC

Château Cantenac Brown 1966 (1)

Margaux, 3^{ème} Grand Cru Classé

U. LS, LSTL

Château Beychevelle 1966 (1) 1.5ltr

Saint-Julien, 4^{ème} Grand Cru Classé

U. 4cm BC, LSTL

R 4 bottles & 1 magnum

Per lot: € 400 – 600

337

Château Figeac 1975 (3)

Saint-Émilion, 1^{er} Grand Cru Classé B

U. 1BN, 2VHS, excellent appearance

Château Figeac 1976 (1)

Saint-Émilion, 1^{er} Grand Cru Classé B

U. HTMS, LNL

Château Boyd-Cantenac 1978 (4)

Margaux, 3^{ème} Grand Cru Classé

U. HTMS or better, LSTL

Château Cadet-Piola 1975 (3)

Saint-Émilion, Grand Cru Classé

U. BN, LSTL, 1LSCL

R 11 bottles

Per lot: € 500 – 800

338

Château d'Issan 2000

Margaux, 3^{ème} Grand Cru Classé

U. BN or better, excellent appearance

R 12 bottles (OWC)

Per lot: € 600 – 900

339

Château Montrose 1998 (4)

Saint-Estèphe, 2^{ème} Grand Cru Classé

U. IN, excellent appearance

Château Lascombes 2000 (3)

Margaux, 2^{ème} Grand Cru Classé

U. IN, excellent appearance

R 7 bottles

Per lot: € 400 – 600

340

Château Beychevelle 2004 (4)

Saint-Julien, 4^{ème} Grand Cru Classé

U. IN, excellent appearance

Château d'Armailhac 2004 (3)

Pauillac, 5^{ème} Grand Cru Classé

U. IN, excellent appearance

Clos du Marquis 2004 (4)

Saint-Julien, 2nd wine Ch. Léoville-las-Cases

U. IN, excellent appearance

R 11 bottles

Per lot: € 400 – 600



CHATEAU
D'ISSAN

1855

GRAND



ISSAN - CHATEAU

341

Château Chasse-Spleen 2005 (6)

Moulis-en-Médoc, Cru Bourgeois

U. IN, excellent appearance

Château Marquis d'Alesme Becker 2006 (2)

Margaux, 3^{ème} Grand Cru Classé

U. IN, excellent appearance

Château Croizet-Bages 2006 (2)

Pauillac, 5^{ème} Grand Cru Classé

U. IN, excellent appearance

R 10 bottles

Per lot: € 240 – 340

342

Château Boyd-Cantenac 1975

Margaux, 3^{ème} Grand Cru Classé

U. TS or better, LSTL

R 5 bottles

Per lot: € 200 – 300

343

Château de Camensac 1987

Haut-Médoc, 5^{ème} Grand Cru Classé

U. IN, STL, LCRC

R 3 double magnums - 3ltr (OWC)

Per lot: € 240 – 360

344

Château d'Issan 1982 (3)

Margaux, 3^{ème} Grand Cru Classé

U. 2BN, 1VHS, LSTL, 1LNC

Château d'Issan 1986 (1)

Margaux, 3^{ème} Grand Cru Classé

U. HTMS, LSCL, CC

Château Léoville-las-Cases 1976 (1)

Saint-Julien, 2^{ème} Grand Cru Classé

U. TS, STL, LNC

Château de Camensac 1982 (1)

Haut-Médoc, 5^{ème} Grand Cru Classé

U. IN, STL, LGSL, LNC

R 6 bottles

Per lot: € 300 – 440

345

Château Monbrison 1989 (4)

Margaux

U. BN or better, LSTL

Château Grand-Puy Ducasse 1989 (2)

Pauillac, 5^{ème} Grand Cru Classé

U. IN, LSTL, LNL

Château Clerc-Milon 1985 (3)

Pauillac, 5^{ème} Grand Cru Classé

U. HTMS or better, LSTL, 1CC

Château La Tour de By 1988 (2)

Médoc, Cru Bourgeois

U. BN, LSTL, 1LNC

Château Branas Grand Poujeaux 1985 (1)

Moulis-en-Médoc

U. TS, LSTL

R 12 bottles

Per lot: € 240 – 360

346

Domaine de Chevalier 1979 (2)

Pessac-Léognan, Cru Classé Rouge

U. 1BN, 1VHS, LSTL, 1LNC

Château de Fieuzal 1971 (2)

Pessac-Léognan, Cru Classé Rouge

U. 1TS, 1VHS, LSCL, 1SPC

Château Le Vieux Chantre 1986 (2)

Puisseguin-Saint-Émilion

U. TS, STL, SCL

Château Grand-Puy-Lacoste 1973 (3)

Pauillac, 5^{ème} Grand Cru Classé

U. LS or better, LSTL, 2CC

Château Grand-Puy-Lacoste 1970 (2)

Pauillac, 5^{ème} Grand Cru Classé

U. 1HTMS, 1LS, STL, LNC

Château Pedesclaux 1971 (1)

Pauillac, 5^{ème} Grand Cru Classé

U. TS, LSTL

R 12 bottles

Per lot: € 340 – 500

347

Château Lynch-Moussas 1997 (1)

Pauillac, 5^{ème} Grand Cru Classé

U. IN, LSCL

Château du Pavillon 1990 (6)

Canon-Fronsac

U. BN or better, LSTL, LGSL, LNL

Château du Pavillon 1995 (5)

Canon-Fronsac

U. BN or better, LSTL

Château Le Couvent 1995 (3)

Saint-Émilion Grand Cru

U. IN, LSTL

Dauphin de Grand-Pontet 1992 (3)

*Saint-Émilion Grand Cru,
2nd wine Ch. Grand-Pontet*

U. BN or better, excellent appearance

R 18 bottles

Per lot: € 200 – 300

348

Château Lagrange de Lescure 1993 (7)

Saint-Émilion Grand Cru

U. IN, LSTL

Château Puy-Blanquet 1998 (4)

Saint-Émilion Grand Cru

U. IN, excellent appearance

Château Plaisance 1999 (5)

Saint-Émilion Grand Cru

U. BN or better, LSTL

Château Tour Labatut 1997 (1)

Montagne-Saint-Émilion

U. IN, LSCL

Château Monbousquet 1982 (1)

Saint-Émilion Grand Cru

U. TS, STL, LNL

R 18 bottles

Per lot: € 170 – 260

349

Château des Gondats 1982 (3)

Bordeaux Supérieur

U. TS or better, excellent appearance

Château Le Crock 1982 (1)

Saint-Estèphe

U. HS, STL

Château du Retout 1986 (2)

Haut-Médoc, Cru Bourgeois

U. HS or better, LSTL, LSCL

Château Fourcas-Dupré 1985 (2)

Listrac-Médoc

U. IN, LSTL, NL

Château Bel Air 1992 (3)

Bordeaux

U. BN or better, LSTL, LSCL

Château Laffitte Laujac 1997 (1)

Médoc, Cru Bourgeois

U. IN, LSTL, LSCL

Château Maucaillou 1993 (6)

Moulis-en-Médoc

U. IN, LSTL, 1LNC

R 18 bottles

Per lot: € 300 – 450

350

Château Gazin Rocquencourt 1999 (8)

Pessac-Léognan

U. BN or better, LSTL

Château Picque Caillou 1998 (5)

Pessac-Léognan

U. IN, LSTL, 2STL, 1SCL

R 13 bottles

Per lot: € 260 – 380

351

Château Croix Figeac 2010

Saint-Émilion Grand Cru

U. IN, excellent appearance

R 12 bottles (OWC)

Per lot: € 200 – 300



352

Château Clément-Pichon 1998 (5)

Haut-Médoc, Cru Bourgeois

U. BN or better, LSTL

Château Lacoste-Borie 1994 (1)

Pauillac, 2nd wine Ch. Grand-Puy-Lacoste

Excellent level and appearance

Château Livran 1997 (3)

Médoc, Cru Bourgeois

U. IN, LSTL, LSCL

Château Le Chêne 1999 (3)

Haut-Médoc, Cru Bourgeois

U. IN, LSTL, LSCL

Château Granins Grand Poujeaux 1997

(1)

Moulis-en-Médoc

U. BN, LSTL, LSCL

Château Colombe Peylande 1999 (3)

Haut-Médoc

U. BN or better, LSTL, LSCL

R 16 bottles

Per lot: € 200 – 300

353

Château Palmer 1983

Margaux, 3^{ème} Grand Cru Classé

U. BN or better, LSTL, LSCL

R 6 bottles

Per lot: € 1400 – 1800

354

Château Canon-la-Gaffelière 1970

Saint-Émilion, Grand Cru Classé

U. VHS or better, 5CL, DC

R 10 bottles (OWC)

Per lot: € 420 – 600

355

Château Canon-la-Gaffelière 1970

Saint-Émilion, Grand Cru Classé

U. VHS or better, LSTL, 5BSCL, DC

R 11 bottles (OWC)

Per lot: € 460 – 650

356

Château Canon-la-Gaffelière 1970

Saint-Émilion, Grand Cru Classé

U. VHS or better, LSTL, 4BSCL, DC

R 11 bottles (OWC)

Per lot: € 460 – 650

357

Château Canon-la-Gaffelière 1970

Saint-Émilion, Grand Cru Classé

U. VHS or better, LSTL, 7BSCL, DC

R 12 bottles (OWC)

Per lot: € 500 – 700

358

Château Montrose 1970

Saint-Estèphe, 2^{ème} Grand Cru Classé

U. HS or better, BNCL

R 12 bottles (OWC)

Per lot: € 900 – 1300

359

Château Nenin 1970

Pomerol

U. 3MS, 9HTMS or better, GSL, BSCL, DC

R 12 bottles (OWC)

Per lot: € 500 – 750

360

Château Phélan Ségur 1976

Saint-Estèphe

U. VHS or better, BSL, 6TISL, 5SCL, 1LL, LDC,

1CC

R 12 bottles (OWC)

Per lot: € 200 – 300

361

Château Fourcas-Dupré 1970

Listrac-Médoc

U. MS or better, 5LBNL

R 11 bottles (OWC)

Per lot: € 220 – 320



362

Château Léoville-las-Cases 1974

Saint-Julien, 2^{ème} Grand Cru Classé

U. VHS or better, LSTL, BSCL

R 12 bottles (OWC)

Per lot: € 850 – 1250

363

Château Beychevelle 1975

Saint-Julien, 4^{ème} Grand Cru Classé

U. TS or better, LSTL

R 11 bottles (OWC)

Per lot: € 500 – 700

364

Château Beychevelle 1975

Saint-Julien, 4^{ème} Grand Cru Classé

U. VHS or better, LBSL, LBNL

R 12 bottles (OWC)

Per lot: € 550 – 750

365

Château Ducru-Beaucaillou 1976

Saint-Julien, 2^{ème} Grand Cru Classé

U. TS or better, excellent appearance

R 12 bottles (OWC)

Per lot: € 800 – 1200

366

Château Ducru-Beaucaillou 1976

Saint-Julien, 2^{ème} Grand Cru Classé

U. TS or better, excellent appearance

R 11 bottles (OWC)

Per lot: € 750 – 1100

367

Château Léoville Barton 1979

Saint-Julien, 2^{ème} Grand Cru Classé

U. VHS or better, LBNL

R 12 bottles (OWC)

Per lot: € 500 – 700

368

Château Léoville Barton 1976

Saint-Julien, 2^{ème} Grand Cru Classé

U. VHS or better, LBNL

R 12 bottles (OWC)

Per lot: € 500 – 700

369

Château Brane-Cantenac 1976

Margaux, 2^{ème} Grand Cru Classé

U. LS or better, LL

R 12 bottles (OWC)

Per lot: € 360 – 500

370

Château Montrose 1976

Saint-Estèphe, 2^{ème} Grand Cru Classé

U. BN or better, 10LSTL, 2STL, LNL, 1TL

R 12 bottles (OWC)

Per lot: € 600 – 900

371

Château Léoville Poyferré 1976

Saint-Julien, 2^{ème} Grand Cru Classé

U. 1LS, 11HTMS or better, LSTL, BSCL

R 12 bottles (OWC)

Per lot: € 700 – 950

372

Château Léoville Barton 1979 (5)

Saint-Julien, 2^{ème} Grand Cru Classé

U. HS or better, excellent appearance

Château Léoville Barton 1976 (6)

Saint-Julien, 2^{ème} Grand Cru Classé

U. VHS or better, LSTL

R 11 bottles

Per lot: € 550 – 750

373

Clos du Marquis 1982

Saint-Julien, 2nd wine Ch. Léoville-las-Cases

U. TS or better, excellent appearance

R 12 bottles (OWC)

Per lot: € 600 – 900



374

Château Phélan Ségur 1982

Saint-Estèphe

U. TS or better, BSCL

R 12 bottles (OWC)

Per lot: € 600 – 900

375

Château Pontet-Canet 1982

Pauillac, 5^{ème} Grand Cru Classé

U. BN or better, 3WRL, 7LNL, 1SCL

R 12 bottles (OWC)

Per lot: € 900 – 1200

376

Château Prieuré-Lichine 1982

Margaux, 4^{ème} Grand Cru Classé

U. TS or better, 4NL

R 12 bottles (OWC)

Per lot: € 550 – 800

377

Château Prieuré-Lichine 1982

Margaux, 4^{ème} Grand Cru Classé

U. TS or better, LSTL, 4LNL

R 12 bottles (OWC)

Per lot: € 550 – 800

378

Château L'Arrosée 1985

Saint-Émilion, Grand Cru Classé

U. HS or better, BSCL

R 11 bottles (OWC)

Per lot: € 500 – 700

379

Château Bel-Air 1995 (12)

Pomerol

U. IN, excellent appearance

Château Moulin de Poujeaux 1992 (12)

Moulis-en-Médoc

U. BN or better, excellent appearance

R 24 bottles – (2OWC)

Per lot: € 320 – 480

380

Château Léoville Poyferré 1996

Saint-Julien, 2^{ème} Grand Cru Classé

U. IN, excellent appearance

R 12 bottles (OWC)

Per lot: € 800 – 1150

381

Château Léoville Poyferré 1999

Saint-Julien, 2^{ème} Grand Cru Classé

U. BN or better, excellent appearance

R 12 bottles (OWC)

Per lot: € 800 – 1150

382

Château Lynch-Bages 1999

Pauillac, 5^{ème} Grand Cru Classé

U. IN, excellent appearance

R 12 bottles (OWC)

Per lot: € 950 – 1350

383

Château Malescot Saint-Exupéry 1928

Margaux, 3^{ème} Grand Cru Classé

U. BLS, STL, LCC

R 1 bottle

Per lot: € 80 – 120

384

Château Talbot 2009

Saint-Julien, 4^{ème} Grand Cru Classé

U. IN, excellent appearance

R 12 bottles (OWC)

Per lot: € 550 – 800

385

Château Beaugard 2010

Pomerol

U. IN, excellent appearance

R 12 bottles (OWC)

Per lot: € 420 – 550

386

Château Haut-Bages Libéral 2005

Pauillac, 5^{ème} Grand Cru Classé

U. IN, excellent appearance

R 12 bottles (OWC)

Per lot: € 380 – 480

387

Château La Conseillante 2000

Pomerol

U. IN, excellent appearance

R 12 bottles (OWC)

Per lot: € 1500 – 2000

388

Château Labégorce 2010

Margaux

U. IN, excellent appearance

R 12 bottles (OWC)

Per lot: € 260 – 360

389

Château Corbin 2010

Saint-Émilion, Grand Cru Classé

U. IN, excellent appearance

R 12 bottles (OWC)

Per lot: € 280 – 380

390

Château Grand Corbin-Despaigne 2010

Saint-Émilion, Grand Cru Classé

U. IN, excellent appearance

R 12 bottles (OWC)

Per lot: € 280 – 380

391

Château Potensac 2010

Médoc, Cru Bourgeois

U. IN, excellent appearance

R 12 bottles (OWC)

Per lot: € 200 – 280



392

Château Chasse-Spleen 2010

Moulis-en-Médoc, Cru Bourgeois

U. IN, excellent appearance

R 12 bottles (OWC)

Per lot: € 300 – 400

393

Château Gloria 2010

Saint-Julien

U. IN, excellent appearance

R 12 bottles (OWC)

Per lot: € 360 – 460

394

Clos du Marquis 2010

Saint-Julien, 2nd wine Ch. Léoville-las-Cases

U. IN, excellent appearance

R 12 bottles (OWC)

Per lot: € 420 – 550



395

Château Palmer 1983

Margaux, 3^{ème} Grand Cru Classé

U. IN or better, LSTL, LSCL

R 6 bottles

Per lot: € 1400 – 1800

396

Château Bouscaut 2009

Pessac-Léognan, Cru Classé Rouge

U. IN, excellent appearance

R 12 bottles (OWC)

Per lot: € 240 – 340

397

Château Grand Puy-Ducasse 2016

Pauillac, 5^{ème} Grand Cru Classé

Excellent level and appearance

R 6 bottles (OWC)

Per lot: € 150 – 200

398

Château La Tour Carnet 2009 (6)

Haut-Médoc, 4^{ème} Grand Cru Classé

U. IN, excellent appearance

Château La Tour Carnet 2010 (6)

Haut-Médoc, 4^{ème} Grand Cru Classé

U. IN, excellent appearance

R 12 bottles (OWC)

Per lot: € 300 – 400

399

Château Capbern Gasqueton 2009 (6)

Saint-Estèphe, Cru Bourgeois

U. IN, excellent appearance

Château Capbern Gasqueton 2010 (6)

Saint-Estèphe, Cru Bourgeois

U. IN, excellent appearance

R 12 bottles (2OWC)

Per lot: € 160 – 240

400

Château Lynch-Bages 2008

Pauillac, 5^{ème} Grand Cru Classé

U. IN, excellent appearance

R 6 bottles (OWC)

Per lot: € 440 – 600

401

Château Lafon-Rochet 2009

Saint-Estèphe, 4^{ème} Grand Cru Classé

U. IN, excellent appearance

R 6 bottles (OWC)

Per lot: € 220 – 300

402

Château Grand-Puy-Lacoste 2012

Pauillac, 5^{ème} Grand Cru Classé

U. IN, excellent appearance

R 6 bottles (OWC)

Per lot: € 220 – 300

403

Domaine de Chevalier 2012

Pessac-Léognan, Cru Classé Rouge

U. IN, excellent appearance

R 6 bottles (OWC)

Per lot: € 180 – 240

404

Château Latour-Martillac 2010

Pessac-Léognan, Cru Classé Rouge

U. IN, excellent appearance

R 6 bottles (OWC)

Per lot: € 160 – 220

405

Château Gruaud-Larose 2010

Saint-Julien, 2^{ème} Grand Cru Classé

U. IN, excellent appearance

R 6 bottles (OWC)

Per lot: € 300 – 480

406

Château Dauzac 2010

Margaux, 5^{ème} Grand Cru Classé

U. IN, excellent appearance

R 6 bottles (OWC)

Per lot: € 180 – 240

407

Château Deyrem Valentin 2010

Margaux

U. IN, excellent appearance

R 6 bottles

Per lot: € 80 – 120

408

Château Léoville Poyferré 2008

Saint-Julien, 2^{ème} Grand Cru Classé

U. IN, excellent appearance

R 6 bottles (OWC)

Per lot: € 320 – 480

409

Sarget de Gruaud-Larose 2009 (4)

Saint-Julien, 2nd wine Ch. Gruaud-Larose

Excellent level and appearance

Sarget de Gruaud-Larose 2010 (4)

Saint-Julien, 2nd wine Ch. Gruaud-Larose

Excellent level and appearance

R 8 bottles

Per lot: € 180 – 240

410

Château d'Aiguilhe 2010 (7)

Côtes de Castillon

U. BN or better, excellent appearance

Château d'Aiguilhe 2009 (4)

Côtes de Castillon

U. BN or better, excellent appearance

R 11 bottles

Per lot: € 180 – 280

411

Château Marquis d'Alesme Becker 2010 (2)

Margaux, 3^{ème} Grand Cru Classé

U. IN, excellent appearance

Château Desmirail 2010 (2)

Margaux, 3^{ème} Grand Cru Classé

U. IN, excellent appearance

Château Gloria 2010 (2)

Saint-Julien

U. IN, excellent appearance

Château Grand Corbin-Despaigne 2010 (2)

Saint-Émilion, Grand Cru Classé

U. IN, excellent appearance

Château Grand-Pontet 2010 (2)

Saint-Émilion, Grand Cru Classé

U. IN, excellent appearance

Château Pibran 2010 (2)

Pauillac, Cru Bourgeois

U. IN, excellent appearance

R 12 bottles

Per lot: € 300 – 440



412

Château Sociando Mallet 2010

Haut-Médoc

U. IN, excellent appearance

R 6 bottles (OWC)

Per lot: € 160 – 220

413

Château Talbot 2012 (2)

Saint-Julien, 4^{ème} Grand Cru Classé

Excellent level and appearance

Château Saint-Pierre 2012 (2)

Saint-Julien, 4^{ème} Grand Cru Classé

U. IN, excellent appearance

Château Corbin 2012 (2)

Saint-Émilion, Grand Cru Classé

Excellent level and appearance

Château Malartic-Lagravière 2012 (2)

Pessac-Léognan, Cru Classé Rouge

Excellent level and appearance

Château Labégorce 2012 (2)

Margaux

Excellent level and appearance

Château Lagrange 2012 (1)

Saint-Julien, 3^{ème} Grand Cru Classé

Excellent level and appearance

Château Pedesclaux 2012 (1)

Pauillac, 5^{ème} Grand Cru Classé

U. IN, excellent appearance

R 12 bottles

Per lot: € 280 – 400

414

Château Cantemerle 2010

Haut-Médoc, 5^{ème} Grand Cru Classé

Excellent level and appearance

R 6 bottles (OWC)

Per lot: € 150 – 220

415

Château Palmer 2014

Margaux, 3^{ème} Grand Cru Classé

Excellent level and appearance

R 6 bottles (OWC)

Per lot: € 850 – 1250

416

Château Caronne Sainte-Gemme 2010 (3)

Haut-Médoc, Cru Bourgeois

U. IN, excellent appearance

Château Larose-Trintaudon 2010 (2)

Haut-Médoc, Cru Bourgeois

U. IN, excellent appearance

Château d'Escurac 2005 (2)

Médoc, Cru Bourgeois

U. IN, LSTL

Château d'Escurac 2010 (1)

Médoc, Cru Bourgeois

U. IN, excellent appearance

Château Preuillac 2010 (1)

Médoc, Cru Bourgeois

U. IN, excellent appearance

Château de Chantegrive 2005 (1)

Graves

U. IN, excellent appearance

Château de Reignac 2005 (2)

Bordeaux Supérieur

U. IN, excellent appearance

R 12 bottles

Per lot: € 150 – 220

417

Château Palmer 2015

Margaux, 3^{ème} Grand Cru Classé

Excellent level and appearance

R 6 bottles (OWC)

Per lot: € 1100 – 1600

418

Château Palmer 2016

Margaux, 3^{ème} Grand Cru Classé

Excellent level and appearance

R 3 bottles (OWC)

Per lot: € 650 – 850

419

Château L'Église-Clinet 2015

Pomerol

Excellent level and appearance

R 6 bottles (OWC)

Per lot: € 800 – 1200



420

Château L'Église-Clinet 2016

Pomerol

Excellent level and appearance

R 3 bottles (OWC)

Per lot: € 550 – 800

421

Château Léoville-las-Cases 2014

Saint-Julien, 2^{ème} Grand Cru Classé

Excellent level and appearance

R 6 bottles (OWC)

Per lot: € 600 – 800

422

Château Léoville-las-Cases 2015

Saint-Julien, 2^{ème} Grand Cru Classé

Excellent level and appearance

R 6 bottles (OWC)

Per lot: € 800 – 1100

423

Château Léoville-las-Cases 2016

Saint-Julien, 2^{ème} Grand Cru Classé

Excellent level and appearance

R 6 bottles (OWC)

Per lot: € 1100 – 1500

424

Vieux Château Certan 2016

Saint-Estèphe, 2^{ème} Grand Cru Classé

Excellent level and appearance

R 3 bottles (OWC)

Per lot: € 650 – 850

425

Château Cos d'Estournel 2014

Saint-Estèphe, 2^{ème} Grand Cru Classé

Excellent level and appearance

R 6 bottles (OWC)

Per lot: € 550 – 750

426

Château Cos d'Estournel 2016

Saint-Estèphe, 2^{ème} Grand Cru Classé

Excellent level and appearance

R 6 bottles (OWC)

Per lot: € 1000 – 1400

427

Château Montrose 2016

Saint-Estèphe, 2^{ème} Grand Cru Classé

Excellent level and appearance

R 3 bottles (OWC)

Per lot: € 340 – 480

428

Château La Mission Haut-Brion 2015

Pessac-Léognan, Cru Classé Rouge

Excellent level and appearance

R 3 bottles (OWC)

Per lot: € 750 – 950

429

Château Bel-Air 2006

Saint-Estèphe

Excellent level and appearance

R 12 bottles (OWC)

Per lot: € 180 – 280

430

Château L'Évangile 2015

Pomerol

Excellent level and appearance

R 6 bottles (OWC)

Per lot: € 900 – 1300

431

Château Pontet-Canet 2014

Pauillac, 5^{ème} Grand Cru Classé

Excellent level and appearance

R 12 bottles (2OWC)

Per lot: € 800 – 1100



432

Château Lagrange 2003 (6)

Saint-Julien, 3^{ème} Grand Cru Classé

Excellent level and appearance

Clos du Marquis 2000 (6)

Saint-Julien, 2nd wine Ch. Léoville-las-Cases

Excellent level and appearance

R 12 bottles

Per lot: € 440 – 600

433

Château Les Ormes de Pez 2000 (6)

Saint-Estèphe, Cru Bourgeois

U. IN, excellent appearance

Château Les Ormes de Pez 2003 (6)

Saint-Estèphe, Cru Bourgeois

U. IN, excellent appearance

R 12 bottles

Per lot: € 280 – 400

434

Château Lagrange 2008

Saint-Julien, 3^{ème} Grand Cru Classé

U. IN, excellent appearance

R 12 bottles (OWC)

Per lot: € 440 – 550

435

Château La Confession 2010

Saint-Émilion Grand Cru

U. IN, excellent appearance

R 12 bottles (OWC)

Per lot: € 300 – 400

436

Château Ducru-Beaucaillou 2001

Saint-Julien, 2^{ème} Grand Cru Classé

Excellent level and appearance

R 12 bottles

Per lot: € 1100 – 1500

437

Château Cos d'Estournel 2001

Saint-Estèphe, 2^{ème} Grand Cru Classé

U. IN, excellent appearance

R 12 bottles (OWC)

Per lot: € 1000 – 1500

438

Château Léoville Poyferré 2001

Saint-Julien, 2^{ème} Grand Cru Classé

U. BN or better, excellent appearance

R 12 bottles (OWC)

Per lot: € 650 – 900

439

Château Pichon Longueville Baron 2002

Pauillac, 2^{ème} Grand Cru Classé

U. BN or better, 3LSTL

R 12 bottles (OWC)

Per lot: € 1000 – 1400

440

Château Pichon Longueville Baron 2003

Pauillac, 2^{ème} Grand Cru Classé

U. IN, excellent appearance

R 6 bottles (OWC)

Per lot: € 550 – 750

441

Château Palmer 2008

Margaux, 3^{ème} Grand Cru Classé

U. IN, excellent appearance

R 12 bottles (OWC)

Per lot: € 1500 – 2000

442

Château de Pressac 2015

Saint-Émilion Grand Cru

Excellent level and appearance

R 12 bottles (OWC)

Per lot: € 240 – 340

443

Château de Pressac 2015

Saint-Émilion Grand Cru

Excellent level and appearance

R 12 bottles (OWC)

Per lot: € 240 – 340

444

Château Montrose 2009

Saint-Estèphe, 2^{ème} Grand Cru Classé

Excellent level and appearance

R 12 bottles (OWC)

Per lot: € 2000 – 3000

445

Château Citran 2008

Haut-Médoc, Cru Bourgeois

Excellent level and appearance

R 12 bottle (4OWC)

Per lot: € 200 – 300

446

Château Citran 2008

Haut-Médoc, Cru Bourgeois

Excellent level and appearance

R 12 bottle (4OWC)

Per lot: € 200 – 300

447

Château Léoville-Barton 2005

Saint-Julien, 2^{ème} Grand Cru Classé

U. IN, excellent appearance

R 12 bottles (OWC)

Per lot: € 950 – 1600

448

Château Cos d'Estournel 2002

Saint-Estèphe, 2^{ème} Grand Cru Classé

U. IN, excellent appearance

R 12 bottles (OWC)

Per lot: € 900 – 1200



449

Château Meyney 1988 (1)

Saint-Estèphe, Cru Bourgeois

U. BN, LSTL, LSCL

Château Meyney 1993 (1)

Saint-Estèphe, Cru Bourgeois

U. BN, LSTL, LSCL

Château Cantemerle 1993 (1)

Haut-Médoc, 5^{ème} Grand Cru Classé

U. IN, LSCL

Château Haut-Vignoble du Parc 1996 (1)

Haut-Médoc, Cru Bourgeois

U. IN, LSTL

Château Plagnac 1998 (1)

Médoc, Cru Bourgeois

U. IN, LNL

Château Le Trehon 1986 (1)

Médoc

U. 5cm BC, LSTL, LSCL, CRC

Château Magence 1997 (1)

Graves

U. BN, excellent appearance

Château Reysson 1995 (1)

Haut-Médoc, Cru Bourgeois

U. IN, HSCL

R 8 magnums – 1.5ltr

Per lot: € 180 – 240

450

**Château Pichon Longueville
Comtesse de Lalande 2002**

Pauillac, 2^{ème} Grand Cru Classé

U. IN, excellent appearance

R 12 bottles (OWC)

Per lot: € 850 – 1150

451

Château Peychaud 1996 (9)

Côtes de Bourg

U. BN or better, LSTL, 3LSCL

Château Chapelle-Tourans 1999 (1)

Saint-Émilion Grand Cru

U. BN, LSCL

Château Chapelle-Tourans 2002 (1)

Saint-Émilion Grand Cru

U. IN, LSCL

Château Villadière 1998 (1)

Lussac-Saint-Émilion

U. IN, HSCL

**Les Granges des Domaines Edmond de
Rothschild 2005 (1)**

Haut-Médoc

U. IN, LSCL

R 13 bottles

Per lot: € 80 – 110

452

Château l'Arrosée 1987

Saint-Émilion, Grand Cru Classé

U. 1HTMS, 11HS or better, LSTL, LSCL, LNC,

1LL

R 12 bottles

Per lot: € 300 – 400

453

Château l'Arrosée 1987

Saint-Émilion, Grand Cru Classé

U. HS or better, LSTL, LSCL, 3NC

R 12 bottles

Per lot: € 300 – 400

454

**Château Maiescot Saint-Exupéry 1993
(2)**

Margaux, 3^{ème} Grand Cru Classé

U. BN, LSCL

Château La Tour Carnet 1993 (1)

Haut-Médoc, 4^{ème} Grand Cru Classé

U. HS, LSTL

Château Cru Cantemerle 1997 (6)

Bordeaux Supérieur

U. BN or better, LSTL, 1SCL, 1NL

Château Paveil de Luze 1995 (1)

Margaux, Cru Bourgeois

U. BN, LSTL

Château Victoria 1998 (2)

Graves

U. BN, LSTL

R 12 bottles

Per lot: € 180 – 240

455

Château l'Arrosée 1987

Saint-Émilion, Grand Cru Classé

U. TS or better, LSTL, LSCL, 1CC, 1SSOS

R 12 bottles

Per lot: € 300 – 400

456

Château Kirwan 1992

Margaux, 3^{ème} Grand Cru Classé

U. IN, LSTL, 1SSOS

R 6 bottles

Per lot: € 150 – 240

457

**Château Cantenac 'Sélection Madame'
2005**

Saint-Émilion Grand Cru

U. BN or better, excellent appearance

R 12 bottles

Per lot: € 200 – 300

458

Château Clerc-Milon 2003 (1)

Pauillac, 5^{ème} Grand Cru Classé

U. IN, excellent appearance

Château Brtane-Cantenac 1996 (1)

Margaux, 2^{ème} Grand Cru Classé

U. IN, LWRL

Château Bourgneuf 2003 (1)

Pomerol

U. IN, LSTL

Château Prieuré-Lichine 2007 (1)

Margaux, 4^{ème} Grand Cru Classé

U. IN, excellent appearance

Le Cloître du Château Prieuré-Lichine 2005 (1)

Margaux, 2nd wine Ch. Prieuré-Lichine

U. IN, LSCL

Château La Tour de Mons 2000 (1)

Margaux

U. IN, excellent appearance

Château Le Boscq 2006 (1)

Saint-Estèphe

U. IN, excellent appearance

Les Hauts du Tertre 2002 (1)

Margaux, 2nd wine Ch. Du Tertre

U. IN, excellent appearance

Château Paveil de Luze 2005 (2)

Margaux

U. IN, 1LSCL, 1TAL

Château Haut Mazerat 2006 (2)

Saint-Émilion Grand Cru

U. IN, excellent appearance

Marquis de Mons 2005 (1)

Margaux, 2nd wine Ch. La Tour de Mons

U. IN, excellent appearance

Château Messaya 'Tradition' 2009 (1)

Bordeaux Supérieur

U. IN, excellent appearance

Château de Balan 2007 (1)

Bordeaux

U. IN, LSCL

R 15 bottles

Per lot: € 240 – 380

459

Alter Ego de Palmer 2000 (1)

Margaux, 2nd wine Ch. Palmer

U. IN, excellent appearance

Château Terrey Gros Cailloux 1990 (3)

Saint-Julien, Cru Bourgeois

U. IN, STL, 1NL

Château Moulinet-Lasserre 1983 (1)

Pomerol

U. IN, STL, LL

Château Mouton Baronne Philippe 1987 (1)

Pauillac, 5^{ème} Grand Cru Classé

U. BN, LSTL

Château Peyrou 2009 (6)

Castillon Côtes de Bordeaux

U. IN, 1LSSCL

R 12 bottles

Per lot: € 220 – 340

460

Château Cantenac 1998

Saint-Émilion Grand Cru

U. BN, 1LSCL

R 12 bottles

Per lot: € 200 – 300

461

Château Haut Baradieu 2000

Saint-Estèphe, Cru Bourgeois

U. BN or better, excellent appearance

R 12 bottles

Per lot: € 180 – 280

462

Château Tour des Termes 2003

Saint-Estèphe, Cru Bourgeois

U. IN, 1LNL

R 12 bottles

Per lot: € 180 – 280



463

Château Ferrand 2008

Pomerol

U. IN, excellent appearance

R 12 bottles

Per lot: € 180 – 280

464

Château Rousset 1999

Côtes de Bourg

U. IN, LSTL

R 12 bottles

Per lot: € 130 – 200

465

Château Barrabaque 2006

Canon-Fronsac

U. IN, excellent appearance

R 12 bottles

Per lot: € 130 – 200

466

Château Mauvesin 2002

Moulis, Cru Bourgeois

U. IN, excellent appearance

R 12 bottles

Per lot: € 130 – 200

467

Château Pont Saint-Martin 2003

Pessac-Léognan

U. BN or better, excellent appearance

R 12 bottles

Per lot: € 160 – 260

468

Château La Lauzette-Declercq 2006

Listrac-Médoc, Cru Bourgeois

U. IN, excellent appearance

R 12 bottles

Per lot: € 160 – 260

469

Château Artigues Arnaud 2000

Pauillac

U. BN or better, excellent appearance

R 12 bottles

Per lot: € 180 – 280

470

Château La Bridane 2005

Saint-Julien, Cru Bourgeois

U. IN, excellent appearance

R 12 bottles

Per lot: € 180 – 280

471

Château Bellegrave 2009

Pauillac

U. IN, excellent appearance

R 12 bottles

Per lot: € 200 – 300

472

Château Pedesclaux 2007

Pauillac, 5^{ème} Grand Cru Classé

U. IN, excellent appearance

R 12 bottles (OWC)

Per lot: € 280 – 380

473

Clos Sainte-Anne 2004

Pomerol

U. IN, excellent appearance

R 12 bottles (OWC)

Per lot: € 160 – 260

474

Château La Bridane 2001

Saint-Julien, Cru Bourgeois

U. BN or better, excellent appearance

R 12 bottles (OWC)

Per lot: € 160 – 260

475

Château Macaillou 2001

Moulis

U. IN, 5LNL

R 12 bottles (OWC)

Per lot: € 180 – 280

476

Clos La Madeleine 2007

Saint-Émilion Grand Cru

U. IN, excellent appearance

R 12 bottles (OWC)

Per lot: € 200 – 300

477

Château Pedesclaux 2004

Pauillac, 5^{ème} Grand Cru Classé

U. IN, excellent appearance

R 12 bottles (OWC)

Per lot: € 300 – 400

478

Château Lalande-Borie 2009

Saint-Julien

U. IN, excellent appearance

R 12 bottles (OWC)

Per lot: € 260 – 360

479

Clos Sainte-Anne 2000

Pomerol

U. BN or better, 4LSTL, 1LNL

R 12 bottles (OWC)

Per lot: € 200 – 300

480

Château Croizet-Bages 2002 (6)

Pauillac, 5^{ème} Grand Cru Classé

U. IN, excellent appearance

Château Lynch-Moussas 2001 (6)

Pauillac, 5^{ème} Grand Cru Classé

U. IN, excellent appearance

R 12 bottles (2OWC)

Per lot: € 300 – 400

481

Château d'Angludet 2002

Margaux

U. BN or better, excellent appearance

R 12 bottles (OWC)

Per lot: € 200 – 300

482

Château Lamothe-Bergeron 1998

Haut-Médoc, Cru Bourgeois

U. BN or better, LSTL, LL,

R 12 bottles (OWC)

Per lot: € 150 – 220

483

Château Pontoise Cabarrus 2009

Haut-Médoc, Cru Bourgeois

U. IN, excellent appearance

R 24 bottles (2OCB)

Per lot: € 220 – 320

484

Château Pontoise Cabarrus 2010

Haut-Médoc, Cru Bourgeois

U. IN, excellent appearance

R 24 bottles (2OWC)

Per lot: € 220 – 320

485

Château Fourcas Hosten 1999 (12)

Listrac-en-Médoc, Cru Bourgeois

U. IN, excellent appearance

La Fleur Pauillac 'Cuvée Églantine' 2003 (7)

Pauillac

U. IN, 1LWISL

Clos de May 2012 (1)

Haut-Médoc

U. IN, excellent appearance

Château Pontoise Cabarrus 2005 (4)

Haut-Médoc, Cru Bourgeois

U. IN, 1LWISL

R 24 bottles

Per lot: € 180 – 240





CHATEAU
PICHON-LONGUEVILLE
2007

CHATEAU
PICHON-LONGUEVILLE
2007
CRU CLASSE EN 1855
PAUILLAC
BARON DE PICHON-LONGUEVILLE

CHATEAU
PICHON-LONGUEVILLE
2007
CRU CLASSE EN 1855
PAUILLAC
BARON DE PICHON-LONGUEVILLE

CHATEAU
PICHON-LONGUEVILLE

CHATEAU
PICHON-LONGUEVILLE
2007
CRU CLASSE EN 1855
PAUILLAC

486

Château Cantemerle 1934 (1)

Haut-Médoc, 5^{ème} Grand Cru Classé

U. HS, NL, SCL, LCC, NB

Château Vieux Catusseau 1958 (1)

Pomerol

U. LS, LSTL, LSCL, DB

Château Rausan-Ségla 1959 (1)

Margaux, 2^{ème} Grand Cru Classé

U. VHS, LSTL, LNL, NOC, NB

Château Cantemerle 1967 (1)

Haut-Médoc, 5^{ème} Grand Cru Classé

U. VHS, LSTL

Château Marquis de Terme 1967 (2)

Margaux, 4^{ème} Grand Cru Classé

U. VHS, excellent appearance

Château Talbot 1967 (5)

Saint-Julien, 4^{ème} Grand Cru Classé

U. 5cm BC or better, STL, 2LNL

R 11 bottles

Per lot: € 240 – 340

487

Château L'Évangile Believed 1940s (1)

Pomerol

U. MS, STL, NL, DB

Château L'Évangile 1976 (1)

Pomerol

U. BN, LSTL

**Château Rauzan-Gassies,
Margaux 1971 (1)**

Margaux, 2^{ème} Grand Cru Classé

U. BN, excellent appearance

Château Cantenac Brown 1976 (1)

Margaux, 3^{ème} Grand Cru Classé

U. TS, LSTL

Château Soutard 1970 (7)

Saint-Émilion, Grand Cru Classé

U. HTMS or better, STL, LNL

Château Durfort-Vivens 1976 (1)

Margaux, 2^{ème} Grand Cru Classé

U. BN, excellent appearance

R 12 bottles

Per lot: € 220 – 320



488

Pichon Longueville Baron 2007

Pauillac, 2^{ème} Grand Cru Classé

Excellent level and appearance

R 12 bottles (2OWC)

Per lot: € 900 – 1300

489

Château d'Aiguilhe 2012

Côtes de Castillon

U. IN, excellent appearance

R 12 bottles (OWC)

Per lot: € 200 – 300

490

Château Maucaillou 2011

Moulis

U. IN, excellent appearance

R 12 bottles (OWC)

Per lot: € 200 – 300

491

Château Maison Blanche 2008

Montagne-Saint-Émilion

U. IN, excellent appearance

R 24 bottles (2OCB)

Per lot: € 340 – 440

492

Château La Tour Blanche 1934 (6)

Médoc, Mestrezat-Preller NB

U. HTMS or better, STL, 4NL, 4SCL, 1TL,
1LCC, 2CC

Clos de l'Angélus NV (9)

Duroc Frères, Saint-Émilion

U. MS or better, STL, 1FL, 8NL, 2SCL, 2LCC

R 15 bottles

Per lot: € 360 – 600

493

Château Cos d'Estournel 1971 (1)

Saint-Estèphe, 2^{ème} Grand Cru Classé

U. TS, excellent appearance

Château Rausan-Ségla 1970 (1)

Margaux, 2^{ème} Grand Cru Classé

U. HTMS, LSCL, NB

Château Cantenac-Brown 1975 (1)

Margaux, 3^{ème} Grand Cru Classé

U. BN, LNL

Château Marquis de Terme 1976 (2)

Margaux, 4^{ème} Grand Cru Classé

U. TS, 1LSTL

Château Croizet-Bages 1976 (1)

Pauillac, 5^{ème} Grand Cru Classé

U. BN, LSTL, LDC

Château La Tour de By 1970 (1)

Médoc, Cru Bourgeois

U. 4cm BC, HSTL, TAL, NB

Château La Tour de By 1975 (1)

Médoc, Cru Bourgeois

U. VHS, excellent appearance

Château La Tour de By 1978 (1)

Médoc, Cru Bourgeois

U. TS, LSTL, LCC

Château La Tour de By 1979 (1)

Médoc, Cru Bourgeois

U. BN, LNL

R 10 bottles

Per lot: € 240 – 360

494

Château Pichon Longueville Baron 1987 (1)

Pauillac, 2^{ème} Grand Cru Classé

U. BN, LSTL

Château Brane-Cantenac 1982 (1)

Margaux, 2^{ème} Grand Cru Classé

U. BN, excellent appearance

Château Fombrauge 1982 (1)

Saint-Émilion Grand Cru

U. BN, LSCL

Château Phélan Ségur 1983 (1)

Saint-Estèphe

U. BN, LNL

Château de la Commanderie 1989 (1)

Lalande-de-Pomerol

Excellent level, WRL, NB

Château Boullisse 1981 (1)

Saint-Émilion Grand Cru

U. HS, LSTL

Château Tour Pibran 1985 (1)

Pauillac, Cru Bourgeois

U. TS, LSTL, LNL

Château La Tour de By 1980 (1)

Médoc, Cru Bourgeois

U. IN, excellent appearance

Château La Tour de By 1981 (2)

Médoc, Cru Bourgeois

U. IN, VHS, LSTL, 1NL

Château La Tour de By 1984 (1)

Médoc, Cru Bourgeois

U. BN, LSTL

R 11 bottles

Per lot: € 260 – 380

495

Château Potensac 1988

Médoc, Cru Bourgeois

U. TS or better, STL, 3NL, 2SCL

R 10 bottles

Per lot: € 200 – 280

496

Château Angélys 1997 (1)

Saint-Émilion, 1^{er} Grand Cru Classé B
U. BN, WL

Château Yon-Figeac 1993 (1)

Saint-Émilion, Grand Cru Classé
U. BN, LSTL

Château Grand Corbin 1992 (1)

Saint-Émilion, Grand Cru Classé
U. IN, LNL

Château de Lisse 1995 (1)

Saint-Émilion
U. TS, LSTL, WL

Château Les Chaumes 1995 (1)

Lalande-de-Pomerol
U. IN, LSTL, LSCL

Château Tour Chaigneau 1999 (1)

Lalande-de-Pomerol
U. BN, LSTL

R 6 bottles

Per lot: € 220 – 340

497

Château Tour de Pez 2009 (12)

Saint-Estèphe
U. IN, excellent appearance

Château de France 2010 (12)

Pessac-Léognan
U. IN, excellent appearance

R 24 bottles

Per lot: € 380 – 500

498

Château Certan De May de Certan 2000 (2)

Pomerol
U. IN, excellent appearance

Château Haut-Bailly 2000 (1)

Pessac-Léognan, Cru Classé Rouge
U. IN, LSTL

Château La Louvière 2000 (1)

Pessac-Léognan, Cru Classé Blanc
Excellent level, CUC

M 4 bottles

Per lot: € 180 – 280

499

Château Montrose 1995 (1)

Saint-Estèphe, 2^{ème} Grand Cru Classé
U. IN, WL

Château Duhart-Milon 1995 (1)

Pauillac, 4^{ème} Grand Cru Classé
U. IN, WL

Clos du Marquis 1995 (1)

Saint-Julien, 2nd wine Ch. Léoville-las-Cases
U. IN, excellent appearance

Château Haut Lagrange 1993 (1)

Pessac-Léognan
U. IN, excellent appearance

Château Rose de France 1997 (1)

Médoc, Cru Bourgeois
U. BN, LSTL, NB

Château Tricot d'Arsac 1993 (2)

Margaux
U. BN, TS, 1LNL

Château Brillette 1986 (8)

Moulis
U. TS or better, excellent appearance

R 15 bottles

Per lot: € 280 – 440

500

Château L'Évangile 1950 (1)

Pomerol
U. HTMS, LSTL

Château L'Angélys 1966 (1)

Saint-Émilion, 1^{er} Grand Cru Classé B
U. HTMS, LSTL, LSCL

Château de Sales 1969 (1)

Pomerol
U. TS, STL, LNL

R 3 bottles

Per lot: € 700 – 1150

501

Château Pontet-Canet 1929

Pauillac, 5^{ème} Grand Cru Classé
U. MS, STL, LSCL, NB

R 2 bottles

Per lot: € 380 – 600



502

Château Poujeaux 2006 (1)

Moulis-en-Médoc, Cru Bourgeois

Excellent level and appearance

Château de Camensac 2006 (1)

Haut-Médoc, 5^{ème} Grand Cru Classé

Excellent level and appearance

Château Fonréaud 2006 (1)

Listrac-Médoc, Cru Bourgeois

U. IN, excellent appearance

Château du Glana 2006 (1)

Saint-Julien, Cru Bourgeois

Excellent level and appearance

Château Larose-Trintaudon 2006 (1)

Haut-Médoc, Cru Bourgeois

Excellent level, LSCL

Cloître de l'Hospitalité 2006 (1)

Pomerol

Excellent level and appearance

Château Meyney 1999 (1)

Saint-Estèphe, Cru Bourgeois

U. IN, LSTL

Château Meyney 2000 (1)

Saint-Estèphe, Cru Bourgeois

Excellent level and appearance

Château Franc Pipeau Descombes 2005 (4)

Saint-Émilion Grand Cru

Excellent level and appearance

R 12 bottles

Per lot: € 240 – 360

503

Château Cos d'Estournel 2005

Saint-Estèphe, 2^{ème} Grand Cru Classé

Excellent level and appearance

R 6 bottles (OWC)

Per lot: € 1100 – 1500

504

Château Lynch-Moussas 1982

Pauillac, 5^{ème} Grand Cru Classé

U. BN or better, STL, SCL, NL

R 12 bottles

Per lot: € 500 – 700

505

Château La Tour de By 1982 (1)

Médoc, Cru Bourgeois

U. BN, LSTL

Château de Lamarque 1982 (1)

Haut-Médoc, Cru Bourgeois

U. BN, LSTL

Château Carcanieux 1990 (1)

Médoc, Cru Bourgeois

U. BN, LSTL

Château Fourcas Hosten 1990 (1)

Listrac-Médoc, Cru Bourgeois

U. IN, excellent appearance

Château Lanessan 2000 (1)

Haut-Médoc

U. IN, LSTL

Château Puy-Blanquet 2000 (1)

Saint-Émilion Grand Cru

Excellent level, LSTL

Château Fourcas Dupré 2005 (1)

Listrac-Médoc, Cru Bourgeois

U. IN, LSTL

Château Biston-Brillette 1995 (1)

Moulis, Cru Bourgeois

U. IN, LSTL

Château Bonnet 1985 (1)

Saint-Émilion Grand Cru

U. HS, LSTL

Château La Croix de Pez 1991 (4)

Saint-Estèphe

U. VHS or better, LSTL, LNL

Domaine de Courteillac 1990 (9)

Bordeaux Supérieur

Excellent level and appearance

R 22 bottles

Per lot: € 200 – 320

506

Château Léoville Poyferré 1982

Saint-Julien, 2^{ème} Grand Cru Classé

U. 1VHS, 3TS, 4BN, 4IN, STL, SCL, 6TL, 6LL, 2LNC

R 12 bottles

Per lot: € 2400 – 3400

507

Château Marquis De Terme 1999 (1)

Margaux, 4^{ème} Grand Cru Classe

U. IN, LSCL

Château Marquis De Terme 1981 (1)

Margaux, 4^{ème} Grand Cru Classe

U. BN, LSTL

Château Lascombes 1975 (1)

Margaux, 2^{ème} Grand Cru Classé

U. BN, STL

Château Beychevelle 1975 (1)

Saint-Julien, 4^{ème} Grand Cru Classé

U. BN, STL

Château Segur 1970 (1)

Haut-Médoc, Cru Bourgeois

U. HS, LSTL, LSCL

Château Martinet 1970 (1)

Sables Saint-Émilion

U. HTMS, STL, LNL, SDC

Château Pichon Longueville Comtesse de Lalande 1984 (1) 375ml

Pauillac, 2^{ème} Grand Cru Classé

U. IN, LSTL

R 6 bottles & 1 half bottle

Per lot: € 160 – 240

508

Château Léoville Poyferré 1992

Saint-Julien, 2^{ème} Grand Cru Classé

U. BN or better, HSTL, LSCL

R 12 bottles

Per lot: € 550 – 800

509

Château Le Gay 1947

Pomerol

U. 5cm BC, LSTL, BB

R 1 bottle

Per lot: € 700 – 1500

510

Château Latour à Pomerol 1950

Pomerol

U. 4cm BC, STL, LNL, CUC, BB

R 1 bottle

Per lot: € 1400 – 1800

511

Château Canon 1958

Saint-Émilion, 1^{er} Grand Cru Classé B

U. TS, LSTL, LFL, NL

R 1 bottle

Per lot: € 220 – 320

512

Château Le Gay 1950

Pomerol

U. 4cm BC, STL, NL, DB

R 1 bottle

Per lot: € 350 – 450

513

Château Montrose 1955 (1)

Saint-Estèphe, 2^{ème} Grand Cru Classé

U. LS, STL, NL, LSCL

Château La Fleur 1953 (1)

Saint-Émilion Grand Cru

U. TS, STL, DB

R 2 bottles

Per lot: € 220 – 340

514

Château Cos d'Estournel 1928

Saint-Estèphe, 2^{ème} Grand Cru Classé

U. TS, STL, NL

R 1 bottle

Per lot: € 500 – 750

515

Château Pichon-Longueville Comtesse de Lalande 2008

Pauillac, 2^{ème} Grand Cru Classé

U. IN, excellent appearance

R 6 magnums – 1.5ltr (OWC)

Per lot: € 1100 – 1400



516

Château Pontet-Canet 2009 (3)

Pauillac, 5^{ème} Grand Cru Classé

Excellent level and appearance

Château Haut-Sarpe 2006 (9)

Saint-Émilion, Grand Cru Classé

Excellent level and appearance

R 12 bottles

Per lot: € 650 – 1000

517

Château Giscours 2003

Margaux, 3^{ème} Grand Cru Classé

Excellent level and appearance

R 12 bottles (OWC)

Per lot: € 750 – 950

518

Château Maucamps 2006

Haut-Médoc, Cru Bourgeois

Excellent level and appearance

R 12 bottles (OCB)

Per lot: € 180 – 280

519

Château l'Angélu 1945 (1)

Saint-Émilion

U. BLS, LSTL, DC, NB

Clos Bourgneuf 1947 (1)

Pomerol

U. HS, STL, NL, TL, NB

R 2 bottles

Per lot: € 320 – 500

520

No Lot

521

Château Pontet-Canet 1950 (1)

Pauillac, 5^{ème} Grand Cru Classé

U. 7CM BC, STL, NL, SCL, NB

Château Durfort-Vivens 1950 (1)

Margaux, 2^{ème} Grand Cru Classé

U. VHS, HSTL, TAL, TLN

Château Chasse-Spleen 1950 (1)

Moulis-en-Médoc, Cru Bourgeois

U. 5cm BC, LSTL, LNL, LSCL, NB

R 3 bottles

Per lot: € 290 – 500

522

Château Pichon Longueville Comtesse de Lalande 1955 (1)

Pauillac, 2^{ème} Grand Cru Classé

U. HS, STL, TL, SCL, NB

Château Malartic-Lagravière 1955 (1)

Graves

U. HS, STL, NL, LSCL, FL, NB

Château Bellegrave 1955 (1)

Pauillac

U. HS, STL, LSCL

Château Rauzan-Gassies 1955 (1)

Margaux, 2^{ème} Grand Cru Classé

U. HS, STL, DB

Believed Château Rauzan-Gassies

Believed 1955 (2)

Margaux, 2^{ème} Grand Cru Classé

U. VHS, HS, NOL

Château Puy-Blanquet Believed 1956 (1)

Saint-Émilion Grand Cru

U. VHS, STL, TAL, NC, NB

R 7 bottles

Per lot: € 600 – 1000

523

Château Latour à Pomerol 1949

Pomerol

U. HTMS, STL, TAL, DB

R 1 bottle

Per lot: € 400 – 600

524

Château Cos d'Estournel 1979

Saint-Estèphe, 2^{ème} Grand Cru Classé

U. BN or better, STL, SCL, 3LL

R 10 bottles

Per lot: € 950 – 1400

525

Château Le Gay 1982 (1)

Pomerol

U. VHS, LSTL

Château Franc 1978 (1) 1.5ltr

Saint-Émilion Grand Cru

U. 2.5cm BC, excellent appearance

R 1 bottle & 1 magnum - 1.5ltr

Per lot: € 260 – 360

526

Château Trotanoy 1970 (2)

Pomerol

U. TS, STL, 1NL, 1SCL, 1TL, NB

Château Troplong Mondot 1970 (4)

Saint-Émilion, 1^{er} Grand Cru Classé B

U. 3TS, 1HS, STL, 3NL, 1SCL, 2LCC

R 6 bottles

Per lot: € 900 – 1350

527

Château La Mission Haut-Brion 1952

Pessac-Léognan, Cru Classé Rouge

U. 5cm BC, STL, LSCL, BB

R 1 bottle

Per lot: € 700 – 1200

528

Vieux Château Certan 1937

Pomerol

U. 4.5cm BC, LSTL

R 1 bottle

Per lot: € 1000 – 1500

529

Château L'Évangile 1969 (2)

Pomerol

U. TS, HS, LSTL, NL, SCL, 1LCC

Château L'Évangile Believed 1969 (2)

Pomerol

U. VHS, HS, LSTL, NL, 1LSCL, 1LDC, 1DC, LCC

Château Gloria 1966 (2)

Saint-Julien

U. TS, STL, FL, NL, SCL, BB

R 6 bottles

Per lot: € 360 – 500

530

Château Haut-Bailly 1962 (2)

Pessac-Léognan, Cru Classé Rouge

U. VHS, HS, LSTL

Château Chasse-Spleen 1962 (2) 375ml

Moulis-en-Médoc, Cru Bourgeois

U. TS, LSTL, NB

R 2 bottles & 2 half bottles

Per lot: € 280 – 420

531

Château Beau Séjour Bécot 1981 (2)

Saint-Émilion, 1^{er} Grand Cru Classé B

U. VHS, LSTL

Château Beau Séjour Bécot 1982 (4)

Saint-Émilion, 1^{er} Grand Cru Classé B

U. HS or better, LSTL

Château Prieuré Lichine 1981 (4)

Margaux, 4^{ème} Grand Cru Classé

U. TS or better, LSTL, 2LNL, 1NL

R 10 bottles

Per lot: € 220 – 320

532

No Lot

533

Château Branaire Ducru 1979 (6)

Saint-Julien, 4^{ème} Grand Cru Classé

U. TS or better, LSTL, LSCL

Château Léoville-las-Cases 1972 (1)

Saint-Julien, 2^{ème} Grand Cru Classé

U. LS, LSTL, NC

Château Boyd-Cantenac 1975 (1)

Margaux, 3^{ème} Grand Cru Classé

U. TS, LSTL, SDC

Château Beychevelle 1969 (1)

Saint-Julien, 4^{ème} Grand Cru Classé

U. TS, STL

R 9 bottles

Per lot: € 220 – 320

534

Château Prieuré Lichine 1997 (2)

Margaux, 4^{ème} Grand Cru Classé

U. BN, LSTL

Château Le Bon Pasteur 1997 (1)

Pomerol

U. IN, LSTL

Château Poujeaux 1993 (6)

Moulis-en-Médoc, Cru Bourgeois

U. IN, LSTL

R 9 bottles

Per lot: € 180 – 240

535

Château Rocher Bellevue Figeac 2001

Saint-Émilion Grand Cru

U. BN or better, excellent appearance

R 12 bottles (OWC)

Per lot: € 200 – 300

536

Château Lafleur Brouard 2004

Lalande-de-Pomerol

U. TS or better, LWRL

R 12 bottles

Per lot: € 280 – 380

537

Château Gruaud-Larose 1977 (2)

Saint-Julien, 2^{ème} Grand Cru Classé

U. 4.5cm BC or better, LSTL, 1LSCL

Château Pedesclaux 1978 (1)

Pauillac, 5^{ème} Grand Cru Classé

U. TS, LSTL

Château Pedesclaux 1976 (1)

Pauillac, 5^{ème} Grand Cru Classé

U. TS, LSTL, LSCL

Château Pedesclaux 1971 (1)

Pauillac, 5^{ème} Grand Cru Classé

U. VHS, LSTL

Château Malartic-Lagravière 1976 (3)

Graves, Cru Classé Rouge

U. BN or better, excellent appearance

Château Bouscaut 1970 (2)

Graves, Cru Classé Rouge

U. TS, STL

Château La Clotte 1975 (2)

Saint-Émilion, Grand Cru Classé

U. TS, STL

Château Mouton Baronne Philippe 1978 (1)

Pauillac, 5^{ème} Grand Cru Classé

U. HTMS, LSTL, LCC

Château Bel-Air 1979 (1)

Pomerol

U. IN, LSTL

Château La Tour Carnet 1977 (1)

Haut-Médoc, 4^{ème} Grand Cru Classé

U. BN, LSTL

Château Potensac 1976 (1)

Médoc, Cru Bourgeois

U. TS, LSTL

Château Labégorce-Zédé 1971 (1)

Margaux

U. TS, LSTL, LNL

Château Grand Duroc Milon 1972 (1)

Pauillac

U. MS, STL, LCC

R 18 bottles

Per lot: € 300 – 460

538

Château Montrose 1972 (1)

Saint-Estèphe, 2^{ème} Grand Cru Classé

U. BN, LSTL

Château Léoville Poyferré 1974 (1)

Saint-Julien, 2^{ème} Grand Cru Classé

U. TS, LSTL

Château Brane-Cantenac 1972 (1)

Margaux, 2^{ème} Grand Cru Classé

U. VHS, LSTL

Château Lynch-Moussas 1978 (2)

Pauillac, 5^{ème} Grand Cru Classé

U. TS, LSTL

Château Canon-la-Gaffelière 1970 (1)

Saint-Émilion, 1^{er} Grand Cru Classé B

U. HTMS, LSTL

Château Prieuré-Lichine 1970 (1)

Margaux, 4^{ème} Grand Cru Classé

U. HS, LSTL, LNL, LCC

Château Marquis de Terme 1976 (1)

Margaux, 4^{ème} Grand Cru Classé

U. VHS, WISL, SOS

Château Citran 1971 (1)

Haut-Médoc, Cru Bourgeois

U. HTMS, LSTL

Château Bel-Air 1973 (1)

Pomerol

U. VHS, LSTL

Château Cap de Mourlin 1973 (1)

Saint-Émilion, Grand Cru Classé

U. HTMS, LSTL

Château Cantemerle 1977 (1)

Premières Côtes de Blaye

U. VHS, STL, SCL

Château Cantemerle 1979 (1)

Premières Côtes de Blaye

U. TS, LSTL

Cru Cantemerle 1976 (1)

Bordeaux

U. VHS, STL

Cru Cantemerle 1974 (1)

Bordeaux

U. VHS, STL

R 15 bottles

Per lot: € 280 – 400



539

Château Montrose 2000

Saint-Estèphe, 2^{ème} Grand Cru Classé

Excellent level and appearance

R 12 bottles (OWC)

Per lot: € 1600 – 2400

540

Château Pérenne 'Sélectionné par Joël Robuchon' 2014

Bernard Magrez, Blaye- Côtes de Bordeaux

Excellent level and appearance

R 24 bottles (4OCB)

Per lot: € 180 – 240

541

Château Poujeaux 1981

Moulis-en-Médoc, Cru Bourgeois

U. BN better, LSTL

R 12 bottles (OWC)

Per lot: € 240 – 340

542

Château du Tertre 1981 (1)

Margaux, 5^{ème} Grand Cru Classé

U. BN, LSTL

Château Cantemerle 1981 (1)

Haut-Médoc, 5^{ème} Grand Cru Classé

U. TS, LSTL

Château Saint Pierre Sevaistre 1981 (1)

Saint-Julien, 4^{ème} Grand Cru Classé

U. VHS, LSTL

Château Belgrave 1982 (1)

Haut-Médoc, 5^{ème} Grand Cru Classé

U. TS, STL, NL

Château Croizet-Bages 1984 (3)

Pauillac, 5^{ème} Grand Cru Classé

U. BN, LSTL

Château Desmirail 1982 (1)

Margaux, 3^{ème} Grand Cru Classé

U. VHS, STL, SCL, CUC

Château Chasse-Spleen 1982 (1)

Moulis-en-Médoc, Cru Bourgeois

U. VHS, excellent appearance

Château Beau-Séjour Bécot 1997 (1)

Saint-Émilion, 1^{er} Grand Cru Classé B

U. BN, LSTL

Château Fournay 1986 (2)

Saint-Émilion Grand Cru

U. BN, excellent appearance

Château Moulins-Listrac 1985 (2)

Puisseguin Saint-Émilion

U. TS, LSTL, 1SCL

R 14 bottles

Per lot: € 240 – 380

543

Château Pérenne ‘Sélectionné par Joël Robuchon’ 2014

Bernard Magrez, Blaye- Côtes de Bordeaux

Excellent level and appearance

R 24 bottles (4OCB)

Per lot: € 180 – 240

544

Château Camensac 1989

Haut-Médoc, 5^{ème} Grand Cru Classé

U. BN or better, excellent appearance

R 12 bottles (OWC)

Per lot: € 300 – 400

545

Château La Fleur Peyrabon 2005

Pauillac, Cru Bourgeois

U. IN or better, excellent appearance

R 12 bottles (OWC)

Per lot: € 280 – 380

546

Château La Fleur Peyrabon 2010

Pauillac, Cru Bourgeois

U. IN or better, excellent appearance

R 12 bottles (OWC)

Per lot: € 360 – 480

547

Château Fombrauge 2007

Saint-Émilion Grand Cru

Excellent level and appearance

R 12 bottles (OWC)

Per lot: € 280 – 360

548

Château Lagrange 1987 (1)

Saint-Julien, 3^{ème} Grand Cru Classé

U. IN, HSTL, SCL

Château Beychevelle 1973 (1)

Saint-Julien, 4^{ème} Grand Cru Classé

U. TS, STL

Château Gruaud-Larose 1976 (2)

Saint-Julien, 2^{ème} Grand Cru Classé

U. 5cm BC or better, STL, LSCL

Château Talbot 1975 (4)

Saint-Julien, 4^{ème} Grand Cru Classé

U. 6.5cm BC, STL, LSCL

R 8 bottles

Per lot: € 180 – 240

549

Château de Sales 1974 (7)

Pomerol

U. BN or better, STL, NL

Château Clos de Salles 1979 (1)

Pomerol

U. VHS, STL

Château de Camensac 1997 (2)

Haut-Médoc, 5^{ème} Grand Cru Classé

U. IN, STL, LSCL

Château de Camensac 1975 (1)

Haut-Médoc, 5^{ème} Grand Cru Classé

U. LS, STL, NC, SSOS

Château Lynch-Bages 1973 (1)

Pauillac, 5^{ème} Grand Cru Classé

U. VHS, TAL

R 12 bottles

Per lot: € 200 – 300

550

Château Grand Village Blanc 2010

Bordeaux Supérieur

Excellent level and appearance

W 12 bottles (OCB)

Per lot: € 150 – 180

551

Château Grand Village 2009

Bordeaux Supérieur

Excellent level and appearance

R 12 bottles (OCB)

Per lot: € 150 – 180

552

Château Reverdi 1982

Listrac-en-Médoc

U. VHS or better, STL, SCL, NL

R 12 bottles

Per lot: € 200 – 300

553

Château Lynch-Moussas 1978

Pauillac, 5^{ème} Grand Cru Classé

U. 1LS, 1MS, 10TS or better, STL, SCL, 2TL, 4LL, 2CC

R 12 bottles

Per lot: € 260 – 360

554

Château Lynch-Moussas 1978

Pauillac, 5^{ème} Grand Cru Classé

U. 2HS, 10TS or better, STL, NL, 2TL, 3LL, 1SDC

R 11 bottles

Per lot: € 240 – 340

555

Château du Glana 1982

Saint-Julien

U. 1HS, 11TS or better, STL, NL, LL, 3TAL, 1CC, 1SSOS

R 12 bottles

Per lot: € 300 – 400

556

Château du Glana 1982

Saint-Julien

U. 1HTMS, 11VHS or better, HSTL, NL, 5TL, 6LL

R 12 bottles

Per lot: € 300 – 400

557

Clos les Grandes Versannes 1993

Saint-Émilion Grand Cru

U. BN or better, STL, LSCL, LNL, LNC

R 24 bottles (2OWC)

Per lot: € 360 – 480

558

Château Fombrage 2004

Saint-Émilion, Grand Cru Classé

U. IN, excellent appearance

R 12 bottles (OWC)

Per lot: € 240 – 340

559

Château des Templiers 2001 (10)

Pomerol

U. IN, LSTL

Le Clos Du Beau-Père 2008 (8)

Pomerol

U. IN, excellent appearance

R 18 bottles

Per lot: € 240 – 340

560

Château Prieuré-Lichine 2002 (6)

Margaux, 4^{ème} Grand Cru Classé

U. IN, 1LSTL

Château Bellegrave 2002 (6)

Pauillac, Cru Bourgeois

U. IN, excellent appearance

R 12 bottles

Per lot: € 300 – 400

561

Château Saint-Lô 2009

Saint-Émilion Grand Cru

U. IN, excellent appearance

R 6 bottles

Per lot: € 110 – 190

562

Château Cos d'Estournel 2008

Saint-Estèphe, 2^{ème} Grand Cru Classé

U. IN, excellent appearance

R 12 bottles (OWC)

Per lot: € 2000 – 3000

563

Château Lafleur du Roy 1985

Pomerol

U. TS or better, excellent appearance

R 12 bottles (OWC)

Per lot: € 280 – 380

564

Château Fleur de Barbeyron 2005

Saint-Émilion, Grand Cru Classé

U. IN, excellent appearance

R 12 bottles (OWC)

Per lot: € 200 – 300

565

Château Lafleur Brouard 2001

Lalande-de-Pomerol

U. BN or better, excellent appearance

R 12 bottles

Per lot: € 240 – 360

566

Château Cos d'Estournel 2008

Saint-Estèphe, 2^{ème} Grand Cru Classé

U. IN, excellent appearance

R 12 bottles (OWC)

Per lot: € 2000 – 3000

567

Château Citran 1995 (10)

Haut-Médoc, Cru Bourgeois

U. IN, excellent appearance

Château Citran 2000 (6)

Haut-Médoc, Cru Bourgeois

U. IN, excellent appearance

R 16 bottles

Per lot: € 300 – 400

568

Château Palmer 1999

Margaux, 3^{ème} Grand Cru Classé

U. IN, excellent appearance

R 12 bottles (OWC)

Per lot: € 2100 – 3000

569

Château Talbot 2005

Saint-Julien, 4^{ème} Grand Cru Classé

U. IN, excellent appearance

R 12 bottles (OWC)

Per lot: € 600 – 800

570

Château Gruaud Larose 2006

Saint-Julien, 2^{ème} Grand Cru Classé

U. IN, excellent appearance

R 12 bottles (OWC)

Per lot: € 600 – 800

571

Château Cos d'Estournel 2007

Saint-Estèphe, 2^{ème} Grand Cru Classé

Excellent level and appearance

R 6 bottles (OWC)

Per lot: € 440 – 650

572

Château Yon-Figeac 1981

Saint-Émilion, Grand Cru Classé

U. TS or better, STL, SCL, NL, LL

R 9 bottles

Per lot: € 150 – 250

573

Château Cos d'Estournel 2008

Saint-Estèphe, 2^{ème} Grand Cru Classé

U. IN, excellent appearance

R 6 magnums – 1.5ltr (OWC)

Per lot: € 1100 – 1400

574

Château Gloria 2006

Saint-Julien

U. IN, excellent appearance

R 12 bottles (OWC)

Per lot: € 500 – 650

575

Château Lafon Rochet 2009

Saint-Estèphe, 4^{ème} Grand Cru Classé

U. IN, excellent appearance

R 12 bottles (OWC)

Per lot: € 420 – 650



576

Château Seigla-Laplagne 2006

Puisseguin-Saint-Émilion

U. IN, excellent appearance

R 12 bottles

Per lot: € 70 – 130

577

Château de Ribebon 2005 (3)

Bordeaux Supérieur

Excellent level and appearance

Château Trocard Monrepos 2005 (3)

Bordeaux Supérieur

U. IN, excellent appearance

Château Theulet 2005 (3)

Bergerac

Excellent level and appearance

Château Mouton Cadet 2005 (1)

Baron Philippe de Rothschild, Bordeaux

U. IN, LSTL, LNL

Château Grand Picard 2006 (1)

Bordeaux

U. IN, excellent appearance

L'Enclos des Tuileries 2015 (1)

Alexis Laniès, Bordeaux

U. IN, LSTL

R 12 bottles

Per lot: € 90 – 150

578

Château du Tertre 2001 (1)

Margaux, 5^{ème} Grand Cru Classé

U. IN, excellent appearance

Château du Tertre 2008 (1)

Margaux, 5^{ème} Grand Cru Classé

U. IN, excellent appearance

Les Hauts du Tertre 2010 (3)

Margaux, 2nd wine Ch. Du Tertre

U. IN, excellent appearance

Château La Tour de By 2009 (7)

Médoc, Cru Bourgeois

U. IN, excellent appearance

R 12 bottles

Per lot: € 160 – 240

579

Château Cadet-Piola 2005 (3)

Saint-Émilion, Grand Cru Classé

U. IN, excellent appearance

Château Duthil 2000 (2)

Haut-Médoc, Cru Bourgeois

U. IN, excellent appearance

Château Fourcas-Dupré 2008 (3)

Listrac-en-Médoc

U. IN, excellent appearance

Château Larose-Trintaudon 2006 (2)

Haut-Médoc, Cru Bourgeois

U. IN, excellent appearance

Château L'Argenteyre 2005 (1)

Médoc, Cru Bourgeois

U. IN, excellent appearance

Château L'Argenteyre 2010 (1)

Médoc, Cru Bourgeois

U. IN, excellent appearance

R 12 bottles

Per lot: € 190 – 280

580

Prelude à Grand Puy-Ducasse 2010 (5)

Pauillac, 2nd wine Ch. Grand Puy-Ducasse

U. IN, excellent appearance

Diane de Belgrave 2009 (5)

Haut-Médoc, 2nd wine Ch. Belgrave

U. IN, excellent appearance

Bordeaux 2009 (2)

Michel Rolland

U. IN, excellent appearance

R 12 bottles

Per lot: € 220 – 340

581

Château Meyney 2000 (6) (OWC)

Saint-Estèphe, Cru Bourgeois

U. IN, excellent appearance

Château Maucaillou 2007 (6) (OWC)

Moulis-en-Médoc, Cru Bourgeois

U. IN, excellent appearance

R 12 bottles

Per lot: € 240 – 340

582

Château de Monturon 2010 (3)

Saint-Émilion Grand Cru

U. IN, excellent appearance

Château Pailhas 2010 (2)

Saint-Émilion Grand Cru

U. IN, excellent appearance

Château Saint Arnaud 2009 (1)

Saint-Émilion Grand Cru

U. IN, excellent appearance

**Château Saint Arnaud 'Cuvée Sélection'
2009 (1)**

Saint-Émilion Grand Cru

U. IN, excellent appearance

Château Morillon 2006 (1)

Saint-Émilion Grand Cru

U. IN, excellent appearance

Château Teyssier 2009 (1)

Saint-Émilion Grand Cru

U. IN, excellent appearance

Château La Garde 2010 (1)

Pessac-Léognan

U. IN, excellent appearance

Château Lafon 2014 (1)

Listrac-en-Médoc, Cru Bourgeois

U. IN, excellent appearance

Château David 2010 (1)

Médoc

U. IN, excellent appearance

Château Citran 2012 (2)

Haut-Médoc, Cru Bourgeois

U. IN, excellent appearance

Ronan by Clinet 2012 (3)

Bordeaux

U. IN, 1LWISL

R 17 bottles

Per lot: € 190 – 320

583

Château Grand Village Blanc 2010

Bordeaux Supérieur

Excellent level and appearance

W 12 bottles (OCB)

Per lot: € 150 – 180

584

Château Rauzan-Gassies 2000 (1)

Margaux, 2^{ème} Grand Cru Classé

U. IN, excellent appearance

Château La Violette 1988 (1)

Pomerol

U. IN, excellent appearance

**Château Certan de May de Certan 1998
(1)**

Pomerol

U. IN, excellent appearance

**Château La Croix Figeac Lamarzelle
1994 (1)**

Saint-Émilion Grand Cru

U. IN, excellent appearance

Château La Gorce 2003 (1)

Médoc, Cru Bourgeois

U. IN, excellent appearance

Château Le Boscq 1988 (1)

Médoc, Cru Bourgeois

U. TS, excellent appearance

Château Guadet-Saint Julien 1977 (1)

Saint-Émilion, Grand Cru Classé

U. HS, LSTL

Château Vieux Lartigue 2005 (1)

Saint-Émilion Grand Cru

U. IN, excellent appearance

Château Moulis 2009 (1)

Moulis-en-Médoc

U. IN, excellent appearance

Château Lamothe 2014 (2)

Bordeaux

U. IN, excellent appearance

R 11 bottles

Per lot: € 200 – 300

585

**Château Barrabaque 'Cuvée Antoine'
2016**

Canon-Fronsac

Excellent level and appearance

R 22 bottles (2OCB)

Per lot: € 200 – 300



586

Château Langoa Barton 1970 (1)

Saint-Julien, 2^{ème} Grand Cru Classé

U. BN, LSTL, LNC

Château Pape Clément 1970 (2)

Pessac-Léognan, Cru Classé Rouge

U. 1MS, 1HS, LSTL, CC

Château Pavie Macquin 1970 (1)

Saint-Émilion, 1^{er} Grand Cru Classé B

U. HS, LSTL, HSCL, LNC

R 4 bottles

Per lot: € 70 – 130

587

Château La Tour de Mons 1962 (2)

Margaux, Cru Bourgeois

U. LS or better, TAL

Château Talbot 1964 (1)

Saint-Julien, 4^{ème} Grand Cru Classé

U. HTMS, LSTL

Château Terte Daugay 1973 (1)

Saint-Émilion Grand Cru Classé

U. MS, LSTL, LNL

Château de Pez 1973 (1)

Saint-Estèphe, Cru Bourgeois

U. BN, LSTL, NL

Château Dauzac 1979 (1)

Margaux, 5^{ème} Grand Cru Classé

U. BN, HSTL

Château Léoville Poyféré 1967 (1)

Saint-Julien, 2^{ème} Grand Cru Classé

U. BN, LSTL, NB

Château Le Prieuré 1998 (1)

Saint-Émilion Grand Cru Classé

U. IN, excellent appearance

Château La Tour Bicheau 1961 (1)

Graves

U. MS, LSTL, NB

Château La Croix de Perron 2008 (1)

Lalande de Pomerol

U. IN, excellent appearance

R 10 bottles

Per lot: € 80 – 180

588

Château Lasalle 1970 (2)

Médoc

U. TS or better, LSTL, LSCL

Château Fombrauge 1975 (2) 1.5ltr

Saint-Émilion, Grand Cru Classé

U. 1MS, 1VHS, STL, NC, 1SSOS, 1TAL

Château Loudenne 1970 (6)

Médoc, Cru Bourgeois

U. MS or better, STL, LSCL

R 8 bottles & 2 magnums

Per lot: € 60 – 100

589

Château Grand Village 2009

Bordeaux Supérieur

Excellent level and appearance

R 12 bottles (OCB)

Per lot: € 150 – 180

590

Château Grand Village 2010

Bordeaux Supérieur

Excellent level and appearance

R 12 bottles (OCB)

Per lot: € 150 – 180

591

Château Grand Village 2009

Bordeaux Supérieur

Excellent level and appearance

R 12 bottles (OCB)

Per lot: € 150 – 180

592

Château Grand Village 2009

Bordeaux Supérieur

Excellent level and appearance

R 12 bottles (OCB)

Per lot: € 150 – 180

593

Château Grand Village 2010

Bordeaux Supérieur

Excellent level and appearance

R 12 bottles (OCB)

Per lot: € 150 – 180

594

Château La Lagune 1998 (3)

Haut-Médoc, 3^{ème} Grand Cru Classé

U. IN or better, 1NC

Château Chasse-Spleen 1997 (4)

Moulis-en-Médoc, Cru Bourgeois

U. IN or better, excellent appearance

Sieur de Lassalle 1999 (4)

Margaux

U. IN or better, 1NC

Château Gloria 1986 (1)

Saint-Julien

U. TS, excellent appearance

R 12 bottles

Per lot: € 320 – 420

595

Château Potensac 1997 (6)

Médoc, Cru Bourgeois

U. IN or better, excellent appearance

Château Larmande 1997 (4)

Saint-Émilion, Grand Cru Classé

U. BN or better,

Château Lamothe Bergeron 1997 (3)

Haut-Médoc, Cru Bourgeois

U. IN, 2NL, excellent appearance

R 13 bottles

Per lot: € 220 – 340

596

Château Brown 2004

Pessac-Léognan Rouge

U. BN or better, 3LSTL, 2NL

R 12 bottles (OWC)

Per lot: € 220 – 320

597

Château Lalande-Borie 2003

Saint-Julien

U. BN or better, 6STL

R 12 bottles (OWC)

Per lot: € 180 – 240

598

Château Réal-Caillou 1999

Lalande-de-Pomerol

U. BN or better, excellent appearance, 1LSTL

R 12 bottles (2OWC)

Per lot: € 140 – 200

599

Château Grand Corbin Despagne 1997

Saint-Émilion, Grand Cru Classé

U. BN or better, excellent appearance, 1LSTL

R 12 bottles (OWC)

Per lot: € 280 – 380

600

Château Carbonnieux 2005

Pessac-Léognan, Cru Classé Rouge

U. IN, excellent appearance

R 12 bottles (OWC)

Per lot: € 280 – 380

601

Château Pérenne 'Sélectionné par Joël Robuchon' 2014

Bernard Magrez, Blaye- Côtes de Bordeaux

Excellent level and appearance

R 24 bottles (4OCB)

Per lot: € 180 – 240

602

Château Léoville Poyferré 2000

Saint-Julien, 2^{ème} Grand Cru Classé

Excellent level and appearance

R 12 bottles (OWC)

Per lot: € 1300 – 1600



603

Château Pichon Longueville Comtesse de Lalande 2000

Pauillac, 2^{ème} Grand Cru Classé

U. IN, excellent appearance

R 6 bottles (OWC)

Per lot: € 1100 – 1300

604

Château Pichon Longueville Comtesse de Lalande 1995

Pauillac, 2^{ème} Grand Cru Classé

U. IN, excellent appearance

R 12 bottles (OWC)

Per lot: € 1500 – 2100

605

Château Duhart-Milon 2010

Pauillac, 4^{ème} Grand Cru Classé

Excellent level and appearance

R 6 bottles (OWC)

Per lot: € 340 – 440

606

Château Lynch-Bages 2004

Pauillac, 5^{ème} Grand Cru Classé

Excellent level and appearance

R 12 bottles (OWC)

Per lot: € 800 – 1200

607

Château Lynch-Bages 2004

Pauillac, 5^{ème} Grand Cru Classé

Excellent level and appearance

R 12 bottles (OWC)

Per lot: € 800 – 1200

608

Château Bouscaut 1981

Pessac-Léognan, Cru Classé Rouge

U. TS or better, excellent appearance

R 12 bottles (OWC)

Per lot: € 180 – 280

609

Château Barreyres 2009 (3)

Haut-Médoc, Cru Bourgeois

U. IN, 1LSTL

Château Barreyres 2007 (1)

Haut-Médoc, Cru Bourgeois

U. IN, excellent appearance

Domaine des Graves d'Ardonneau

Blanc Sec 2016 (18)

Bordeaux

U. IN, excellent appearance

M 22 bottles

Per lot: € 130 – 200

610

Château Pavie 1998

Saint-Émilion, 1^{er} Grand Cru Classé B

U. IN, excellent appearance

R 3 bottles

Per lot: € 500 – 800

611

Château Lynch-Bages 1998 (6)

Pauillac, 5^{ème} Grand Cru Classé

U. IN, LSLT

Château Lynch-Bages 1988 (2)

Pauillac, 5^{ème} Grand Cru Classé

U. IN, LSLT

R 8 bottles

Per lot: € 650 – 950

612

Château Clos Chaumont 2000

Côtes de Bordeaux Cadillac

Excellent level and appearance

R 24 bottles (2OWC)

Per lot: € 240 – 360

613

Château Clos Chaumont 2000

Côtes de Bordeaux Cadillac

Excellent level and appearance

R 12 bottles (OWC)

Per lot: € 120 – 240

614

Château Poujeaux 2004

Moulis-en-Médoc, Cru Bourgeois

Excellent level and appearance

R 12 bottles (OWC)

Per lot: € 280 – 380

615

Château Haut-Marbuzet 2000

Saint-Estèphe

U. IN, excellent appearance

R 12 bottles (OWC)

Per lot: € 360 – 480

616

Château Haut-Marbuzet 2000

Saint-Estèphe

U. IN, excellent appearance

R 12 bottles (OWC)

Per lot: € 360 – 480

617

Château Gruaud-Larose 2003

Saint-Julien, 2^{ème} Grand Cru Classé

Excellent level and appearance

R 12 bottles (OWC)

Per lot: € 480 – 650

618

Château Gruaud-Larose 2005

Saint-Julien, 2^{ème} Grand Cru Classé

Excellent level and appearance

R 12 bottles (OWC)

Per lot: € 500 – 700

619

Château Gruaud-Larose 2007

Saint-Julien, 2^{ème} Grand Cru Classé

Excellent level and appearance

R 12 bottles (2OWC)

Per lot: € 380 – 480



620

Château Poujeaux 2005

Moulis-en-Médoc, Cru Bourgeois

Excellent level and appearance

R 12 bottles (OWC)

Per lot: € 320 – 420

621

Château Poujeaux 2005

Moulis-en-Médoc, Cru Bourgeois

Excellent level and appearance

R 12 bottles (OWC)

Per lot: € 320 – 420

622

Château Duhart-Milon 2003

Pauillac, 4^{ème} Grand Cru Classé

Excellent level and appearance

R 12 bottles (OWC)

Per lot: € 650 – 950

623

Château Pedesclaux 1985

Pauillac, 5^{ème} Grand Cru Classé

U. TS or better, excellent appearance

R 12 bottles (OWC)

Per lot: € 240 – 340

624

Château Pedesclaux 1983

Pauillac, 5^{ème} Grand Cru Classé

U. TS or better, excellent appearance

R 12 bottles (OWC)

Per lot: € 220 – 320

625

Château Duhart-Milon 2005

Pauillac, 4^{ème} Grand Cru Classé

Excellent level and appearance

R 12 bottles (OWC)

Per lot: € 750 – 1000

626

Château Mazeyres 2007

Pomerol

Excellent level and appearance

R 12 bottles (OWC)

Per lot: € 200 – 300

627

Château Bel-Air 2005

Saint-Estèphe

Excellent level and appearance

R 12 bottles (OWC)

Per lot: € 180 – 280

628

Château Bel-Air 2006

Saint-Estèphe

Excellent level and appearance

R 12 bottles (OWC)

Per lot: € 180 – 280

629

Château Bel-Air 2004

Saint-Estèphe

Excellent level and appearance

R 12 bottles (OWC)

Per lot: € 180 – 280

630

Château Mazeyres 2007

Pomerol

Excellent level and appearance

R 12 bottles (OWC)

Per lot: € 200 – 300

631

Château Bel-Air 2003

Saint-Estèphe

Excellent level and appearance

R 12 bottles (OWC)

Per lot: € 180 – 280



632

Château Duhart-Milon 2003

Pauillac, 4^{ème} Grand Cru Classé

Excellent level and appearance

R 12 bottles (OWC)

Per lot: € 650 – 950

637

Château Bel-Air 2003

Saint-Estèphe

Excellent level and appearance

R 12 bottles (OWC)

Per lot: € 180 – 280

633

Château Poujeaux 2004

Moulis-en-Médoc, Cru Bourgeois

Excellent level and appearance

R 12 bottles (OWC)

Per lot: € 280 – 380

638

Château Lynch-Bages 2016

Pauillac, 5^{ème} Grand Cru Classé

Excellent level and appearance

R 3 bottles (OWC)

Per lot: € 340 – 440

634

Château Poujeaux 2004

Moulis-en-Médoc, Cru Bourgeois

Excellent level and appearance

R 12 bottles (OWC)

Per lot: € 280 – 380

635

Château Bel-Air 2006

Saint-Estèphe

Excellent level and appearance

R 12 bottles (OWC)

Per lot: € 180 – 280

636

Clos du Marquis 2007

Saint-Julien, 2nd wine

Léoville du Las Casses

Excellent level and appearance

R 6 bottles (OWC)

Per lot: € 160 – 220



639

Château La Tour Saint-Bonnet 2005

Médoc, Cru Bourgeois

U. IN, excellent appearance

R 12 bottles

Per lot: € 140 – 180

640

Château Bel-Air 2003

Saint-Estèphe

Excellent level and appearance

R 12 bottles (OWC)

Per lot: € 180 – 280

641

Château Poujeaux 2004

Moulis-en-Médoc, Cru Bourgeois

Excellent level and appearance

R 12 bottles (OWC)

Per lot: € 280 – 380

642

Château Bel-Air 2005

Saint-Estèphe

Excellent level and appearance

R 12 bottles (OWC)

Per lot: € 180 – 280

643

Château Bel-Air 2005

Saint-Estèphe

Excellent level and appearance

R 12 bottles (OWC)

Per lot: € 180 – 280

644

Château Mazeyres 2007

Pomerol

Excellent level and appearance

R 12 bottles (OWC)

Per lot: € 200 – 300

645

Château Mazeyres 2007

Pomerol

Excellent level and appearance

R 12 bottles (OWC)

Per lot: € 200 – 300

646

Château Mazeyres 2007

Pomerol

Excellent level and appearance

R 12 bottles (OWC)

Per lot: € 200 – 300

647

Château Bel-Air 2006

Saint-Estèphe

Excellent level and appearance

R 12 bottles (OWC)

Per lot: € 180 – 280

648

Château Bel-Air 2005

Saint-Estèphe

Excellent level and appearance

R 12 bottles (OWC)

Per lot: € 180 – 280

649

Château Bel-Air 2005

Saint-Estèphe

Excellent level and appearance

R 12 bottles (OWC)

Per lot: € 180 – 280

650

Château Bel-Air 2004

Saint-Estèphe

Excellent level and appearance

R 12 bottles (OWC)

Per lot: € 180 – 280

651

Château Bel-Air 2006

Saint-Estèphe

Excellent level and appearance

R 12 bottles (OWC)

Per lot: € 180 – 280

652

Château Mazeyres 2007

Pomerol

Excellent level and appearance

R 12 bottles (OWC)

Per lot: € 200 – 300

653

Château Bel-Air 2005

Saint-Estèphe

Excellent level and appearance

R 12 bottles (OWC)

Per lot: € 180 – 280

654

Château Haut Breton Larigaudiere 2005

Margaux

U. IN, excellent appearance

R 12 bottles (OWC)

Per lot: € 280 – 380

655

Château Maucamps 2007

Haut-Médoc, Cru Bourgeois

Excellent level and appearance

R 24 bottles (2OCB)

Per lot: € 340 – 440

656

L'Esprit de Barberousse 2005

Saint-Émilion Grand Cru

Excellent level and appearance

R 12 bottles (2OCB)

Per lot: € 160 – 220

657

Château Maucamps 2007

Haut-Médoc, Cru Bourgeois

Excellent level and appearance

R 24 bottles (2OCB)

Per lot: € 340 – 440

658

Château Maucamps 2007

Haut-Médoc, Cru Bourgeois

Excellent level and appearance

R 24 bottles (2OCB)

Per lot: € 340 – 440

659

Château Maucamps 2007

Haut-Médoc, Cru Bourgeois

Excellent level and appearance

R 24 bottles (2OCB)

Per lot: € 340 – 440

660

Château Maucamps 2004

Haut-Médoc, Cru Bourgeois

Excellent level and appearance

R 24 bottles (2OCB)

Per lot: € 340 – 440

661

Château Maucamps 2005

Haut-Médoc, Cru Bourgeois

Excellent level and appearance

R 24 bottles (2OCB)

Per lot: € 340 – 440

662

Château Maucamps 2005

Haut-Médoc, Cru Bourgeois

Excellent level and appearance

R 12 bottles (OCB)

Per lot: € 180 – 240



663

Château La Violette 2009

Pomerol

U. IN, excellent appearance

R 2 bottles

† Per lot: € 800 – 1050

664

Château Ducru-Beaucaillou 2010

Saint-Julien, 2^{ème} Grand Cru Classé

Excellent level and appearance

R 12 bottles (OWC)

† Per lot: € 1500 – 2000

665

Blanc de Lynch-Bages 2007

Bordeaux

U. BN or better, excellent appearance

W 6 bottles (OWC)

† Per lot: € 160 – 220

666

Blanc de Lynch-Bages 2007

Bordeaux

U. BN or better, 1ML

W 12 bottles (2OWC)

† Per lot: € 320 – 420

667

Blanc de Lynch-Bages 2007

Bordeaux

U. BN or better, excellent appearance

W 12 bottles (2OWC)

† Per lot: € 320 – 420

668

Château Pontet-Canet 2015

Pauillac, 5^{ème} Grand Cru Classé

Excellent level and appearance

R 12 bottles (2OWC)

† Per lot: € 900 – 1200

669

Vivens par Château Durfort-Vivens 2009

Margaux, 3rd wine Ch. Durfort-Vivens

U. IN, excellent appearance

R 12 bottles (OCB)

† Per lot: € 260 – 340

670

Vivens par Château Durfort-Vivens 2009

Margaux, 3rd wine Ch. Durfort-Vivens

U. IN, excellent appearance

R 12 bottles (OCB)

† Per lot: € 260 – 340



POMEROL
Grand Cru

CHÂTEAU

d'Arlotte

POMEROL

Grand Cru
2009



671

Vivens par Château Durfort-Vivens 2009

Margaux, 3rd wine Ch. Durfort-Vivens

U. IN, excellent appearance

R 12 bottles (OCB)

† Per lot: € 260 – 340

672

Vivens par Château Durfort-Vivens 2009

Margaux, 3rd wine Ch. Durfort-Vivens

U. IN, excellent appearance

R 12 bottles

† Per lot: € 260 – 340

673

Château La Croix Saint-Georges 2007

Pomerol

U. IN, excellent appearance

R 12 bottles (OWC)

† Per lot: € 400 – 500

674

Château La Croix Saint-Georges 2007

Pomerol

U. IN, excellent appearance

R 12 bottles

† Per lot: € 400 – 500

675

Château Beau-Séjour Bécot 2011

Saint-Émilion, 1^{er} Grand Cru Classé B

U. IN, excellent appearance

R 12 bottles (OWC)

† Per lot: € 450 – 650

676

Château Ducru-Beaucaillou 2010

Saint-Julien, 2^{ème} Grand Cru Classé

Excellent level and appearance

R 12 bottles (OWC)

† Per lot: € 1500 – 2000

677

Château Beau-Séjour Bécot 2011

Saint-Émilion, 1^{er} Grand Cru Classé B

U. IN, excellent appearance

R 12 bottles (OWC)

† Per lot: € 450 – 650

678

Château Beau-Séjour Bécot 2011

Saint-Émilion, 1^{er} Grand Cru Classé B

U. IN, excellent appearance

R 6 bottles (OWC)

† Per lot: € 220 – 320

679

Château Beau-Séjour Bécot 2011

Saint-Émilion, 1^{er} Grand Cru Classé B

U. IN, excellent appearance

R 12 bottles (OWC)

† Per lot: € 450 – 650

680

Clos Fourtet 2016

Saint-Émilion, 1^{er} Grand Cru Classé B

Excellent level and appearance

R 12 bottles (OWC)

† Per lot: € 900 – 1300

681

Château Léoville Barton 2016

Saint-Julien, 2^{ème} Grand Cru Classé

Excellent level and appearance

R 6 bottles (OWC)

† Per lot: € 600 – 800

682

Château Léoville Barton 2016

Saint-Julien, 2^{ème} Grand Cru Classé

Excellent level and appearance

R 6 bottles (OWC)

† Per lot: € 600 – 800

683

Château Beau-Séjour Bécot 2011

Saint-Émilion, 1^{er} Grand Cru Classé B

U. IN, excellent appearance

R 12 bottles (OWC)

† Per lot: € 450 – 650

684

Château Poujeaux 2008

Moulis-en-Médoc, Cru Bourgeois

Excellent level and appearance

R 12 bottles (OWC)

Per lot: € 240 – 360

685

Château Poujeaux 2008

Moulis-en-Médoc, Cru Bourgeois

Excellent level and appearance

R 12 bottles (OWC)

Per lot: € 240 – 360

686

Château Poujeaux 2008

Moulis-en-Médoc, Cru Bourgeois

Excellent level and appearance

R 12 bottles (OWC)

Per lot: € 240 – 360

687

Château Poujeaux 2009

Moulis-en-Médoc, Cru Bourgeois

Excellent level and appearance

R 12 bottles (OWC)

Per lot: € 320 – 420

688

Château Poujeaux 2009

Moulis-en-Médoc, Cru Bourgeois

Excellent level and appearance

R 12 bottles (OWC)

Per lot: € 320 – 420

689

Château Poujeaux 2009

Moulis-en-Médoc, Cru Bourgeois

Excellent level and appearance

R 12 bottles (OWC)

Per lot: € 320 – 420

690

Château Poujeaux 2010

Moulis-en-Médoc, Cru Bourgeois

Excellent level and appearance

R 12 bottles (OWC)

Per lot: € 320 – 420

691

Château Poujeaux 2010

Moulis-en-Médoc, Cru Bourgeois

Excellent level and appearance

R 12 bottles (OWC)

Per lot: € 320 – 420

692

Château La Grave à Pomerol Trigant de Boisset 2008

Pomerol

Excellent level and appearance

R 12 bottles (OWC)

Per lot: € 300 – 400

693

Château Haut-Batailley 2008

Pauillac, 5^{ème} Grand Cru Classé

Excellent level and appearance

R 12 bottles (OWC)

Per lot: € 360 – 480

694

Château Barberousse 2009

Saint-Émilion

Excellent level and appearance

R 24 bottles (4OCB)

Per lot: € 340 – 500

695

Château Barberousse 2009

Saint-Émilion

Excellent level and appearance

R 24 bottles (4OCB)

Per lot: € 340 – 500

696

Château Barberousse 2009

Saint-Émilion

Excellent level and appearance

R 24 bottles (4OCB)

Per lot: € 340 – 500

697

No Lot

698

Château Maucamps 2009

Haut-Médoc, Cru Bourgeois

Excellent level and appearance

R 24 bottles (2OCB)

Per lot: € 380 – 480

699

Château Maucamps 2009

Haut-Médoc, Cru Bourgeois

Excellent level and appearance

R 24 bottles (2OCB)

Per lot: € 380 – 480

700

Château Maucamps 2008

Haut-Médoc, Cru Bourgeois

Excellent level and appearance

R 24 bottles (4OCB)

Per lot: € 320 – 420

701

Château Maucamps 2009

Haut-Médoc, Cru Bourgeois

Excellent level and appearance

R 24 bottles (2OCB)

Per lot: € 380 – 480

702

Château Maucamps 2009

Haut-Médoc, Cru Bourgeois

Excellent level and appearance

R 24 bottles (2OCB)

Per lot: € 380 – 480

703

No Lot

704

Château Maucamps 2008

Haut-Médoc, Cru Bourgeois

Excellent level and appearance

R 24 bottles (4OCB)

Per lot: € 320 – 420

705

Château Maucamps 2008

Haut-Médoc, Cru Bourgeois

Excellent level and appearance

R 24 bottles (4OCB)

Per lot: € 320 – 420

706

Château Maucamps 2010

Haut-Médoc, Cru Bourgeois

Excellent level and appearance

R 24 bottles (2OCB)

Per lot: € 380 – 480

707

Château Maucamps 2010

Haut-Médoc, Cru Bourgeois

Excellent level and appearance

R 24 bottles (2OCB)

Per lot: € 380 – 480

708

Château Maucamps 2010

Haut-Médoc, Cru Bourgeois

Excellent level and appearance

R 24 bottles (2OCB)

Per lot: € 380 – 480

709

Château Maucamps 2014

Haut-Médoc, Cru Bourgeois

Excellent level and appearance

R 24 bottles (4OCB)

Per lot: € 240 – 360

710

Château Maucamps 2014

Haut-Médoc, Cru Bourgeois

Excellent level and appearance

R 24 bottles (4OCB)

Per lot: € 240 – 360

711

Château Maucamps 2014

Haut-Médoc, Cru Bourgeois

Excellent level and appearance

R 24 bottles (4OCB)

Per lot: € 240 – 360

712

Château Maucamps 2014

Haut-Médoc, Cru Bourgeois

Excellent level and appearance

R 24 bottles (4OCB)

Per lot: € 240 – 360

713

Château Maucamps 2014

Haut-Médoc, Cru Bourgeois

Excellent level and appearance

R 24 bottles (4OCB)

Per lot: € 240 – 360

714

Château Maucamps 2016

Haut-Médoc, Cru Bourgeois

Excellent level and appearance

R 24 bottles (4OCB)

Per lot: € 240 – 360

715

Château Maucamps 2016

Haut-Médoc, Cru Bourgeois

Excellent level and appearance

R 24 bottles (4OCB)

Per lot: € 240 – 360

716

Château Maucamps 2016

Haut-Médoc, Cru Bourgeois

Excellent level and appearance

R 24 bottles (4OCB)

Per lot: € 240 – 360

717

Château Maucamps 2016

Haut-Médoc, Cru Bourgeois

Excellent level and appearance

R 24 bottles (4OCB)

Per lot: € 240 – 360

718

Château Maucamps 2016

Haut-Médoc, Cru Bourgeois

Excellent level and appearance

R 24 bottles (4OCB)

Per lot: € 240 – 360

719

Château Cantemerle 2009

Haut-Médoc, 5^{ème} Grand Cru Classé

Excellent level and appearance

R 12 bottles (OWC)

Per lot: € 320 – 420

720

Château Cantemerle 2009

Haut-Médoc, 5^{ème} Grand Cru Classé

Excellent level and appearance

R 12 bottles (OWC)

Per lot: € 320 – 420

721

Château Cantemerle 2009

Haut-Médoc, 5^{ème} Grand Cru Classé

Excellent level and appearance

R 12 bottles (OWC)

Per lot: € 320 – 420

722

Château Cantemerle 2010

Haut-Médoc, 5^{ème} Grand Cru Classé

Excellent level and appearance

R 12 bottles (OWC)

Per lot: € 320 – 420

723

Château La Lagune 2009

Haut-Médoc, 3^{ème} Grand Cru Classé

Excellent level and appearance

R 12 bottles (OWC)

Per lot: € 480 – 650

724

Château Bel Air 2010

Saint-Estèphe

Excellent level and appearance

R 24 bottles (4OWC)

Per lot: € 240 – 360

725

Château de Bel-Air 2016

Lalande-de-Pomerol

Excellent level and appearance

R 24 bottles (4OWC)

Per lot: € 240 – 360

726

Château de Bel-Air 2016

Lalande-de-Pomerol

Excellent level and appearance

R 24 bottles (4OWC)

Per lot: € 240 – 360

727

Château Piche Leibre 2014

Margaux

Excellent level and appearance

R 12 bottles (2OWC)

Per lot: € 160 – 240

728

Château Piche Leibre 2014

Margaux

Excellent level and appearance

R 12 bottles (2OWC)

Per lot: € 160 – 240

729

Château Piche Leibre 2014

Margaux

Excellent level and appearance

R 12 bottles (2OWC)

Per lot: € 160 – 240

730

Château Piche Leibre 2016

Margaux

Excellent level and appearance

R 12 bottles (2OWC)

Per lot: € 160 – 240

731

Château Piche Leibre 2016

Margaux

Excellent level and appearance

R 12 bottles (2OWC)

Per lot: € 160 – 240

732

Château Clerc-Milon 2014

Pauillac, 5^{ème} Grand Cru Classé

Excellent level and appearance

R 12 bottles (2OWC)

Per lot: € 550 – 700

733

Château Clerc-Milon 2014

Pauillac, 5^{ème} Grand Cru Classé

Excellent level and appearance

R 12 bottles (2OWC)

Per lot: € 550 – 700

734

Château du Tertre 2014

Margaux, 5^{ème} Grand Cru Classé

Excellent level and appearance

R 12 bottles (2OWC)

Per lot: € 320 – 420

735

Château du Tertre 2014

Margaux, 5^{ème} Grand Cru Classé

Excellent level and appearance

R 12 bottles (2OWC)

Per lot: € 320 – 420

736

Château Canon 2014

Saint-Émilion, 1^{er} Grand Cru Classé B

Excellent level and appearance

R 12 bottles (2OWC)

Per lot: € 600 – 800

737

Château Canon 2014

Saint-Émilion, 1^{er} Grand Cru Classé B

Excellent level and appearance

R 12 bottles (2OWC)

Per lot: € 600 – 800

738

Château La Fleur Peyrabon 2016

Pauillac, Cru Bourgeois

Excellent level and appearance

R 12 bottles (2OWC)

Per lot: € 200 – 300

739

Château La Fleur Peyrabon 2016

Pauillac, Cru Bourgeois

Excellent level and appearance

R 12 bottles (2OWC)

Per lot: € 200 – 300

740

Château Maucamps 2006

Haut-Médoc, Cru Bourgeois

Excellent level and appearance

R 24 bottles (2OCB)

Per lot: € 340 – 440

741

Château Maucamps 2006

Haut-Médoc, Cru Bourgeois

Excellent level and appearance

R 24 bottles (2OCB)

Per lot: € 340 – 440

742

Château Maucamps 2006

Haut-Médoc, Cru Bourgeois

Excellent level and appearance

R 24 bottles (2OCB)

Per lot: € 340 – 440





Languedoc & Provence

743

Domaine de Trévallon 2003

VDP des Bouches du Rhône

U. IN, excellent appearance

R 12 bottles (OWC)

Per lot: € 420 – 550

744

Domaine de Trévallon 1990 (1)

VDP des Bouches du Rhône

U. TS, excellent appearance

Domaine de Trévallon 1995 (2)

VDP des Bouches du Rhône

U. BN, excellent appearance

Domaine de Trévallon 2000 (1)

VDP des Bouches du Rhône

U. BN, excellent appearance

Domaine de Trévallon Blanc 2004 (1)

VDP des Bouches du Rhône

U. IN, excellent appearance

Domaine de Trévallon 2007 (1)

VDP des Bouches du Rhône

U. IN, excellent appearance

M 6 bottles

Per lot: € 440 – 600

745

Bandol 'La Migoua' 2001 (1)

Domaine Tempier, Le Plan de Castelet

U. BN, excellent appearance

Bandol 'La Tourtine' 2001 (1)

Domaine Tempier, Le Plan de Castelet

U. BN, excellent appearance

Bandol 'Cuvée Spéciale' 2001 (1)

Domaine Tempier, Le Plan de Castelet

U. BN, excellent appearance

Bandol 'Cabassaou' 2004 (1)

Domaine Tempier, Le Plan de Castelet

U. BN, excellent appearance

Bandol 'Cabassaou' 2005 (1)

Domaine Tempier, Le Plan de Castelet

U. BN, excellent appearance

Bandol 'La Tourtine' 2007 (1)

Domaine Tempier, Le Plan de Castelet

U. IN, excellent appearance

R 6 bottles

Per lot: € 420 – 600

746

Domaine de Trévallon 2003

VdP des Bouches du Rhône

U. BN or better, excellent appearance

R 12 bottles (OWC)

Per lot: € 550 – 750

DOMAINE de
TRÉVALLON

1990

COTEAUX D'AIX EN PROVENCE
LES BAUX

APPELLATION COTEAUX D'AIX-EN-PROVENCE CONTRÔLÉE

12,7 % Vol.

Product of France

750 ml

MIS EN BOUTEILLE AU DOMAINE

SCA DOMAINE DE TRÉVALLON A 13103 ST-ETIENNE DU GRES

LTO*

MAISON FONDÉE EN 1850



747

Mas de Daumas Gassac 2000

VDP de l'Hérault

Excellent level and appearance

R 6 bottles (OCB)

Per lot: € 180 – 240

748

Mas de Daumas Gassac 2009

IGP Pays d'Hérault

Excellent level and appearance

R 12 bottles (2OCB)

Per lot: € 380 – 480

749

Mas de Daumas Gassac 2006

VDP de l'Hérault

Excellent level and appearance

R 6 bottles (OCB)

Per lot: € 160 – 260

750

Mas de Daumas Gassac Blanc 2014 (6)

IGP Saint-Guilhem-le-Desert

Excellent level and appearance

Mas de Daumas Gassac Blanc 2015 (6)

IGP Saint-Guilhem-le-Desert

Excellent level and appearance

W 12 bottles

Per lot: € 280 – 400

751

Mas de Daumas Gassac 2000 (6)

VDP de l'Hérault

U. 2cm BC or better, 1LWRL

Mas de Daumas Gassac 2012 (6)

IGP Saint-Guilhem-le-Desert

Excellent level and appearance

R 12 bottles

Per lot: € 300 – 420

752

Pays d'Oc 'Mission' Chardonnay 2015 (6)

Vignobles Foncalieu, Arzens

Excellent level and appearance

Pays d'Oc 'Mission' Merlot 2015 (18)

Vignobles Foncalieu, Arzens

Excellent level and appearance

M 24 bottles

Per lot: € 80 – 120

753

Bandol 2006

Domaine de l'Olivette, Le Castellet

U. BN or better, excellent appearance

R 12 bottles

Per lot: € 180 – 280

754

Mas de Daumas Gassac 2009

IGP Pays d'Hérault

Excellent level and appearance

R 12 bottles (2OCB)

Per lot: € 380 – 480

755

**Pays d'Oc 'La Chapelle' Vieilles Vignes
2009 (1) 3ltr.**

Domaine Montlobre, Combaillaux

Excellent level and appearance

**Pays d'Oc 'La Chapelle' Vieilles Vignes
(1) 3ltr**

Domaine Montlobre, Combaillaux

Excellent level, no vintage listed on label

**Pays d'Oc 'La Chapelle' Vieilles Vignes
2012 (1) 3ltr**

Domaine Montlobre, Combaillaux

Excellent level and appearance

R 3 double magnums - 3ltr

Per lot: € 140 – 180

756

Mas de Daumas Gassac 1997 (1)

VDP de l'Hérault

U. 1.5cm BC, STL

Mas de Daumas Gassac 1994 (1)

VDP de l'Hérault

U. 1.5cm BC, LSTL

**Haute Vallée de l'Aude Cabernet Franc
'La Bourdette' 2012 (3)**

Domaine de la Borde-Longue

Excellent level and appearance

Pic Saint-Loup 'Cuvée Simon' 2006 (2)

Clos Marie, Lauret

Excellent level, LSTL, 1SCL

**Coteaux du Languedoc 'Plein Sud' 2010
(5)**

Coteaux du Languedoc Plein Sud

Excellent level and appearance

R 12 bottles

Per lot: € 140 – 200

757

Mas de Daumas Gassac Blanc 2014 (6)

IGP Saint-Guilhem-le-Desert

Excellent level and appearance

Mas de Daumas Gassac Blanc 2013 (6)

IGP Saint-Guilhem-le-Desert

Excellent level and appearance

W 12 bottles

Per lot: € 300 – 420





Loire & South-West of France

758

Château Bouscassé 'Vieilles Vignes'
2000

Alain Brumont, Madiran

U. IN, excellent appearance

R 12 bottles (OWC)

Per lot: € 260 – 360

759

Château Montus 1998 (12)

Alain Brumont, Madiran

U. IN, excellent appearance

Cahors 'Grande Lignee' 1999 (1)

Château de Gaudou, Vire

U. IN, excellent appearance

Bergerac 1998 (1)

Château Fayolle-Luzac

U. IN, excellent appearance

R 14 bottles

Per lot: € 200 – 300

760

Château de Gaudou 'Renaissance' 2009

Cahors

Excellent level and appearance

R 12 bottles (OCB)

Per lot: € 200 – 300

761

Cahors 'Renaissance' 2009

Château de Gaudou, Vire

Excellent level and appearance

R 12 bottles (OCB)

Per lot: € 190 – 240

762

Cahors 'Renaissance' 2009

Château de Gaudou, Vire

Excellent level and appearance

R 12 bottles (OCB)

Per lot: € 190 – 240

763

Saumur-Champigny 'Les Mémoires'
2014

*Thierry Germain Domaine des Roches
Neuves, Varrains*

Excellent level and appearance

R 12 bottles (2OCB)

Per lot: € 240 – 360

764

Touraine Sauvignon 2017

Domaine de La Renaudie, Mareuil

Excellent level and appearance

W 24 bottles (4OCB)

Per lot: € 120 – 180

765

Vouvray 'Clos du Bourg' sec 2007 (5)

Domaine Huet, Vouvray

U. 2cm BC or better, STL, LSCL

Savennières 'Clos de la Coulée de Serrant' 1992 (1)

Nicolas Joly, Savennières

U. 1.5cm BC, LSTL

Savennières 'Clos de la Coulée de Serrant' 1990 (1)

Nicolas Joly, Savennières

U. 1.5cm BC, LSTL

W 7 bottles

Per lot: € 220 – 340

766

Château La Reyne 'L'Excellence' 2003

Cahors

Excellent level and appearance

R 12 bottles (OWC)

Per lot: € 200 – 300

767

Château La Reyne 'L'Excellence' 2003

Cahors

Excellent level and appearance

R 12 bottles (OWC)

Per lot: € 200 – 300

768

Château la Reyne 'L'Excellence' 2003

Cahors

Excellent level and appearance

R 12 bottles (OCB)

Per lot: € 190 – 280

769

Château la Reyne 'L'Excellence' 2003

Cahors

Excellent level and appearance

R 12 bottles (OCB)

Per lot: € 190 – 280



770

Château Montus 'La Tyre' 2000

Alain Brumont, Madiran

Excellent level and appearance

R 12 bottles (2OWC)

Per lot: € 500 – 700

771

Château Montus 'La Tyre' 2000

Alain Brumont, Madiran

Excellent level and appearance

R 12 bottles (2OWC)

Per lot: € 500 – 700

772

Château de Gaudou 'Renaissance' 2009

Cahors

Excellent level and appearance

R 12 bottles (OCB)

Per lot: € 200 – 300

Champagne



773

Champagne 'Dom Ruinart' Rosé 1986

Ruinart, Reims

Excellent level, LNL

S 1 bottle

Per lot: € 240 – 380

774

Champagne Cuvée 'S' Le Mesnil

Blanc de Blancs Brut 1996

Salon, Le Mesnil sur Oger

Excellent level and appearance

S 1 bottle (OCB)

† Per lot: € 550 – 750

775

Champagne 'Clos du Mesnil' Blanc de Blancs Brut 1990

Krug, Reims

Excellent level and appearance

S 1 bottle

Per lot: € 1350 – 1600

776

Champagne 'Cuvée Palmes d'Or Brut Millesime 2002

Nicolas Feuillatte, Chouilly

Excellent level and appearance

S 3 bottles (3OCB)

† Per lot: € 200 – 300



777

Champagne 'Grand Siècle' Brut (2)

Laurent-Perrier, Tours-sur-Marne

Excellent level, 1LNL

Champagne 'Cuvée Cartier' Brut (1)

Vranken, Reims

Excellent level and appearance

Champagne Brut NV (1)

Piper-Heidsieck, Reims

Excellent level and appearance

Champagne Brut (BMW edition) NV (1)

Moët & Chandon, Épernay

Excellent level and appearance

S 5 bottles

Per lot: € 260 – 380

778

Champagne Grande Cuvée 167^{ème} Edition Brut

Krug, Reims

Excellent level and appearance

S 5 bottles

Per lot: € 550 – 750

779

Champagne Dom Perignon Brut 1999 (1)

Moët & Chandon, Epernay

Excellent level and appearance

Champagne Dom Perignon Brut 2002 (1)

Moët & Chandon, Epernay

Excellent level and appearance

Champagne Grand Vintage Brut 2002 (1)

Moët & Chandon, Epernay

Excellent level and appearance

S 3 bottles

Per lot: € 260 – 360





Italy

780

Barolo 'Cannubi Boschis' 2004

Virna Borgogno, Barolo

Excellent level, LSTL

R 6 bottles

Per lot: € 160 – 240

781

Le Difese 2016

Bolgheri, 3rd wine Tenuta San Guido

Excellent level and appearance

R 24 bottles (2OCB)

Per lot: € 380 – 480

782

Toscana IGT 'Fidenzio' 2002

Podere San Luigi

U. BN or better, excellent appearance

R 12 bottles (2OCB)

Per lot: € 320 – 420

783

Toscana IGT 'Fidenzio' 2002

Podere San Luigi

U. BN or better, excellent appearance

R 12 bottles

Per lot: € 320 – 420

784

Toscana IGT 'Fidenzio' 2002

Podere San Luigi

U. BN or better, excellent appearance

R 12 bottles

Per lot: € 320 – 420

785

Lago di Corbara 'Polvento' 2007

Barberani, Orvieto

Excellent level and appearance

R 11 bottles (2OCB)

Per lot: € 180 – 280

786

Lago di Corbara 'Polvento' 2007

Barberani, Orvieto

Excellent level and appearance

R 12 bottles (2OCB)

Per lot: € 200 – 300

787

Lago di Corbara 'Polvento' 2007

Barberani, Orvieto

Excellent level and appearance

R 12 bottles (2OCB)

Per lot: € 200 – 300

788

Veneto Rosso IGT 'Bradisismo' 2001

Inama, Sanbonifacio

U. IN, LSTL

R 12 bottles (2OCB)

Per lot: € 200 – 300

789

Veneto Rosso IGT 'Bradisismo' 2001

Inama, Sanbonifacio

U. IN, LSTL

R 12 bottles (2OCB)

Per lot: € 200 – 300

790

Veneto Rosso IGT 'Bradisismo' 2001

Inama, Sanbonifacio

U. IN, LSTL

R 12 bottles (2OCB)

Per lot: € 200 – 300

791

Maremma Toscana 'Dromos' 2007

Tenuta PoggioVerrano, Montiano

U. IN, excellent appearance

R 12 bottles (2OCB)

Per lot: € 200 – 300

792

Maremma Toscana 'Dromos' 2007

Tenuta PoggioVerrano, Montiano

U. IN, excellent appearance

R 12 bottles (2OCB)

Per lot: € 200 – 300

793

Maremma Toscana 'Dromos' 2007

Tenuta PoggioVerrano, Montiano

U. IN, excellent appearance

R 12 bottles (2OCB)

Per lot: € 200 – 300

794

Marche IGT 'Boranico' 2010

Alberto Serenelli, Ancona

Excellent level and appearance

R 12 bottles (OCB)

Per lot: € 200 – 300

795

Marche IGT 'Boranico' 2010

Alberto Serenelli, Ancona

Excellent level and appearance

R 12 bottles (OCB)

Per lot: € 200 – 300

796

Marche IGT 'Boranico' 2010

Alberto Serenelli, Ancona

Excellent level and appearance

R 12 bottles (OCB)

Per lot: € 200 – 300

797

Insolia Sicilia 'Cubia' 2010

Cusumano, Partinico

U. IN, excellent appearance

W 30 bottles (5OCB)

Per lot: € 240 – 340

798

Insolia Sicilia 'Cubia' 2010

Cusumano, Partinico

U. IN, excellent appearance

W 30 bottles (5OCB)

Per lot: € 240 – 340

799

Veneto 'Realda' 2012

Anselmi, Monteforte d'Alpone

U. IN, excellent appearance

R 30 bottles (5OCB)

Per lot: € 300 – 400

800

Veneto 'Realda' 2012

Anselmi, Monteforte d'Alpone

U. IN, excellent appearance

R 30 bottles (5OCB)

Per lot: € 300 – 400

801

Salento Rosso IGT 'Metiusco' 2003

Azienda Vinicola Palama, Cutrofiano

U. BN, excellent appearance

R 24 bottles (2OCB)

Per lot: € 130 – 200

802

Salento Rosso IGT 'Metiusco' 2003

Azienda Vinicola Palama, Cutrofiano

U. BN, excellent appearance

R 36 bottles (3OCB)

Per lot: € 200 – 300

803

Toscana IGT 'Pian di Nova' 2004

Il Borro, Valdarno

U. IN, excellent appearance

R 30 bottles (5OCB)

Per lot: € 300 – 400

804

Toscana IGT 'Pian di Nova' 2004

Il Borro, Valdarno

U. IN, excellent appearance

R 30 bottles (5OCB)

Per lot: € 300 – 400

805

Morellino di Scansano Riserva 2007

Casavyc, Toscana

U. IN, LSTL

R 30 bottles (5OCB)

Per lot: € 240 – 360

806

Morellino di Scansano Riserva 2007

Casavyc, Toscana

U. IN, LSTL

R 30 bottles (5OCB)

Per lot: € 240 – 360

807

Toscana Rosso IGT 'In Canto' 2013

Bocelli Family Wines, Lajatico

U. IN, excellent appearance

R 12 bottles (2OCB)

Per lot: € 160 – 240

808

Toscana Rosso IGT 'In Canto' 2013

Bocelli Family Wines, Lajatico

U. IN, excellent appearance

R 12 bottles (2OCB)

Per lot: € 160 – 240

809

Sassicaia 2016

Tenuta San Guido, Bolgheri

Excellent level and appearance

R 6 bottles (OWC)

Per lot: € 1200 – 1600

810

Sassicaia 1990

Tenuta San Guido, Bolgheri

U. BN, LSTL

R 1 bottle

Per lot: € 200 – 300

811

Toscana Rosso IGT 'In Canto' 2011

Bocelli Family Wines, Lajatico

U. IN, excellent appearance

R 36 bottles (2OCB)

Per lot: € 280 – 420





SASSICAIA



SASSICAIA
 2016
 BOLGHERI SASSICAIA
DENOMINAZIONE DI ORIGINE CONTROLLATA
 Imbottigliato all'origine
 Tenuta San Guido - Castagneto Carducci - Italia
 750 ml e PRODOTTO IN ITALIA 14% vol
 SAN GUIDO BOLGHERI

812

Taurasi 'Vigna Macchia dei Goti' 2009

Antonio Caggiano, Avellino

Excellent level and appearance

R 12 bottles (2OCB)

Per lot: € 300 – 400

813

Taurasi 'Vigna Macchia dei Goti' 2009

Antonio Caggiano, Avellino

Excellent level and appearance

R 12 bottles (2OCB)

Per lot: € 300 – 400

814

Taurasi 'Vigna Macchia dei Goti' 2009

Antonio Caggiano, Avellino

Excellent level and appearance

R 6 bottles (OCB)

Per lot: € 150 – 200

815

Fiano di Avellino 'Bechar' 2013

Antonio Caggiano, Avellino

Excellent level and appearance

W 30 bottles (5OCB)

Per lot: € 240 – 360

816

Sicilia IGT 'L'Ardenza' Mondeuse 2002

Cottanera, Castiglione di Sicilia

U. BN or better, excellent appearance

R 30 bottles (5OCB)

Per lot: € 300 – 400

817

Sicilia IGT 'L'Ardenza' Mondeuse 2002

Cottanera, Castiglione di Sicilia

U. BN or better, excellent appearance

R 30 bottles (5OCB)

Per lot: € 300 – 400

818

Toscana IGT 'Dicatum' 2008

Fattoria Montellori, Fuceccio

U. IN, excellent appearance

R 30 bottles (5OCB)

Per lot: € 300 – 400

819

Toscana IGT 'Dicatum' 2008

Fattoria Montellori, Fuceccio

U. IN, excellent appearance

R 30 bottles (5OCB)

Per lot: € 300 – 400

820

Lazio IGT 'I Quattro Mori' 2005

Castel de Paolis, Grottaferrata

U. BN or better, excellent appearance

R 24 bottles (4OCB)

Per lot: € 240 – 360

821

Friuli-Venezia Giulia Merlot 2009

Beltrame, Bagnaria Arsa

U. BN or better, excellent appearance

R 24 bottles (2OCB)

Per lot: € 120 – 190

822

Friuli-Venezia Giulia Merlot 2009

Beltrame, Bagnaria Arsa

U. BN or better, excellent appearance

R 35 bottles (2OCB)

Per lot: € 170 – 280

823

Rosso Piceno Superiore "Roggio del Filare" 2011

Velenoisi, Ascoli Piceno

Excellent level and appearance

R 12 bottles (2OCB)

Per lot: € 200 – 300

824

Chianti Classico Riserva 2014 (2)

Castellare di Castellina, Castellina in Chianti

U. IN, excellent appearance

Chianti Classico 2016 (2)

Castellare di Castellina, Castellina in Chianti

U. IN, excellent appearance

Chianti Classico 'Il Poggiale' Riserva 2014 (1)

Castellare di Castellina, Castellina in Chianti

U. IN, excellent appearance

Toscana IGT 'I Sodi di San Niccolo' 2011 (1)

Castellare di Castellina, Castellina in Chianti

U. IN, excellent appearance

Chianti Classico 'Viticcio' 2009 (2)

Fattoria Viticcio, Greve in Chianti

U. IN, excellent appearance

Chianti Classico 2013 (2)

Altadonna, Gaiole in Chianti

U. IN, LSTL

Umbria IGT 'Outsider' 2010 (2)

Arnaldo-Caprai, Montefalco

U. IN, excellent appearance

Chianti Classico 2008 (1)

Villa Cafaggio, Panzano in Chianti

U. IN, excellent appearance

Amarone della Valpolicella Classico 2005 (1)

Tommasi, Verona

Excellent level and appearance

Valpolicella Ripasso 2016 (1)

Villa Mondì, Marano di Valpolicella

U. IN, excellent appearance

Toscana IGT 'Cuvée Jubilé' 2010 (1)

Mazzei, Castellina in Chianti (special bottling to commemorate 145 years Okhuysen)

U. IN, excellent appearance

Montepulciano d'Abruzzo 2012 (2)

Villamedoro, Atri

Excellent level, 1LSCL

R 18 bottles

Per lot: € 240 – 380

825

Rosso Piceno Superiore 'Roggio del Filare' 2011

Velenoisi, Ascoli Piceno

Excellent level and appearance

R 18 bottles (3OCB)

Per lot: € 300 – 450

826

Marche IGT 'Il Pollenza' 2008

Conte Brachetti Peretti

Excellent level and appearance

R 12 bottles (2OWC)

Per lot: € 500 – 750

827

Chianti Classico Riserva 2003

Corte Mora

U. TS or better, LSTL, 5SCL

R 12 bottles

Per lot: € 110 – 190

828

Toscana Rosso IGT 'In Canto' 2013

Bocelli Family Wines, Lajatico

U. IN, excellent appearance

R 12 bottles (2OCB)

Per lot: € 160 – 240

829

Toscana Rosso IGT 'In Canto' 2011

Bocelli Family Wines, Lajatico

U. IN, excellent appearance

R 24 bottles (3OCB)

Per lot: € 190 – 280

830

Brunello di Montalcino 2011 (1)

Cantine Leonardo da Vinci, Montalcino

U. IN, LNL

Brunello di Montalcino 'Pinzale' 2008 (1)

Vinea Familiae, Montalcino

U. IN, LNL

Toscana IGT 'Promis' 2013 (1)

Gaja Ca'Marcanda

U. IN, excellent appearance

Toscana IGT 'Magari' 2012 (1)

Gaja Ca'Marcanda

U. IN, excellent appearance

Barolo 2012 (1)

Giacomo Borgogno e Figli, Barolo

Excellent level and appearance

R 5 bottles

Per lot: € 120 – 160

831

Vino Nobile di Montepulciano 2013 (6)

Loggia del Giacomino, Pontedera

U. IN, excellent appearance

Barbera d'Alba 2010 (6)

Fratelli Levis, Novello

U. IN, excellent appearance

R 12 bottles

Per lot: € 100 – 150

832

Barolo 2013 (1)

Fontanafredda, Sinio

Excellent level and appearance

Barolo 2009 (2)

Fratelli Levis, Novello

U. IN, excellent appearance

Barbaresco 2012 (2)

Fratelli Levis, Novello

U. IN, excellent appearance

Barbaresco Riserva 2004 (1)

Sangrato, Novello

Excellent level and appearance

R 6 bottles

Per lot: € 180 – 220

833

Taurasi 2010

Feudi di San Gregorio, Sorbo Serpico

Excellent level and appearance

R 11 bottles

Per lot: € 220 – 280

834

Taurasi 2010

Feudi di San Gregorio, Sorbo Serpico

Excellent level and appearance

R 12 bottles

Per lot: € 240 – 300

835

Toscana IGT 'Poggio Torto' 2015

Tenuta Fanti, Montalcino

Excellent level and appearance

R 11 bottles (2OCB)

Per lot: € 100 – 140

836

Toscana IGT 'Sancta Catharina' 2010

Cantine Dei, Montepulciano

Excellent level and appearance

R 12 bottles (2OWC)

Per lot: € 320 – 400

837

Solaia 2011

Marchesi Antinori, Firenze

Excellent level and appearance

R 3 bottles

Per lot: € 360 – 550

838

Barolo 2006

Elio Altare, La Morra

Excellent level, LSTL

R 1 bottle

Per lot: € 50 – 80



839

Barolo 'Percristina' 2004

Domenico Clerico, Monforte d'Alba

Excellent level and appearance

R 6 bottles (OWC)

Per lot: € 600 – 900

840

Barolo 'Arione' 2009

Gigi Rosso, Castiglione Falletto

U. IN, excellent appearance

R 12 bottles (2OCB)

Per lot: € 240 – 320





841

Brunello di Montalcino 'Vigna Paganelli' Riserva 2010 (6)

Tenuta Il Poggione

Excellent level and appearance

Taurasi 'Radici' Riserva 2008 (4)

Mastroberardino

Excellent level and appearance

Roccamonfina IGT 'Terra di Lavoro' 2010 (3)

Fattoria Galardi, Sessa Aurunca

U. IN, 1NL

R 13 bottles

Per lot: € 440 – 650

842

Amarone della Valpolicella Classico 'Tana di Lupo' 2011

Enrico Lenotti

Excellent level and appearance

R 6 bottles

Per lot: € 120 – 160

843

Barolo 2004 (1)

Cascine 7

U. IN, excellent appearance

Barolo 'Vinum Vita Est' 2001 (1)

Cantina Terre del Barolo, Castiglione Falletto

Excellent level and appearance

Amarone della Valpolicella Classico 2009 (1)

Fratelli Zeni, Bardolino

Excellent level and appearance

Amarone della Valpolicella Classico 2009 (2)

Begali Lorenzo, Verona

Excellent level and appearance

Puglia IGT Negroamaro - Sangiovese 2015 (1)

Angelo Rocca & Figli Corte Magna, Agrate

Excellent level and appearance

Valpolicella Classico Superiore Ripasso 'La Cengia' 2009 (2)

Begali Lorenzo, Verona

U. IN, 1SCL

Veronese IGT 'Palazzo della Torre' 2010 (2)

Allegrini, Fumane

U. IN, 1SCL

Salento IGT Negroamaro - Primitivo 2013 (2)

Messeri, Agrate

Excellent level and appearance

R 12 bottles

Per lot: € 100 – 160

844

Barolo 'Sori Paradiso' 2010

Villadoria, Serralunga d'Alba

Excellent level and appearance

R 12 bottles

Per lot: € 200 – 260



845

Amarone della Valpolicella Classico 2007

Cantine Salvalai, Quinzano

Excellent level and appearance

R 1 impérial - 6ltr (OWC)

Per lot: € 240 – 340

846

Amarone della Valpolicella Classico 1990

Masi, Gargagnago di Valpolicella

Excellent level, 1LSCL

R 3 bottles

Per lot: € 180 – 280

847

Barbera del Monferrato 1983

Marchesi di Barolo

U. 2cm BC or better, 2LSTL

R 6 bottles

Per lot: € 120 – 180

848

Barolo 1974

Camerano, La Morra

U. 4.5cm BC or better, LSTL, 7NL, 1SCL, 1LL

R 12 bottles

Per lot: € 340 – 440

849

**Amarone della Valpolicella Classico
'Costasera' 2000**

Masi, Gargagnago di Valpolicella

Excellent level and appearance

R 4 bottles (4OCB)

Per lot: € 300 – 400

850

Barolo 'Sarmassa' 2008

Roberto Voerzio, La Morra

Excellent level and appearance

R 3 magnums - 1.5ltr

Per lot: € 900 – 1200

851

**Barolo 'Bricco Boschis Vigna Punta
Marcello' Riserva 1990**

Cavallotto, Castiglione Falletto

U. 3cm BC, excellent appearance

R 1 magnum - 1.5ltr (OWC)

Per lot: € 600 – 800

852

'Colore' Toscana IGT 2005

Bibi Gruaetz, Testamatta, Fiesole

Excellent level and appearance

R 1 bottle (OWC)

Per lot: € 370 – 550

853

**Barbaresco 'Conti della Cremosina' 1969
(2) 500ml**

Bersano, Neive

U. 4cm BC, LSTL, 1NL, 1LSCL

**Barbaresco 'Conti della Cremosina' 1973
(4) 500ml**

Bersano, Neive

U. 5cm BC or better, LSTL, 3LSCL

**Barbaresco 'Conti della Cremosina' 1975
(2) 500ml**

Bersano, Neive

U. 4cm BC, LSTL

**Barbaresco 'Conti della Cremosina' 1980
(1) 500ml**

Bersano, Neive

U. 3cm BC, LSTL

**Barbaresco 'Conti della Cremosina' 1988
(1) 500ml**

Bersano, Neive

U. 4cm BC, LSTL

**Barolo 'Conti della Cremosina' 1974 (2)
500ml**

Bersano, Neive

U. 5cm BC or better, LSTL

**Barolo 'Conti della Cremosina' 1976 (1)
500ml**

Bersano, Neive

U. 4cm BC, LSTL

R 13 jennies - 500ml

Per lot: € 360 – 550

854

**Brunello di Montalcino 'Roccamena del
Cardinale' 2005**

Roccamena, Montalcino

Excellent level, 1NL

R 10 bottles

Per lot: € 300 – 400

855

Barolo 'Conti della Cremosina' 1973 (6)

500ml

Bersano, Neive

U. 4cm BC or better, LSTL, 3LNL, 1LSCL

Barbaresco 'Conti della Cremosina' 1990

(1) 500ml

Bersano, Neive

U. 4cm BC, excellent appearance

R 7 jennies - 500ml

Per lot: € 180 – 280

856

Langhe Nebbiolo 'Costa Russi' 1998

Gaja, Barbaresco

U. 2.5cm BC, excellent appearance

R 1 magnum - 1.5ltr

Per lot: € 360 – 500

857

Montiano Lazio IGT 1999 (6) 1.5ltr

Falesco, Montefiascone

U. BN or better, LSTL

Rosso di Sera Toscana IGT 1999 (6)

Fattoria di Poggiopiano, Val di Pesa

Excellent level and appearance

R 6 magnums & 6 bottles

Per lot: € 340 – 440

858

Umbria Rosso IGT 'Outsider' 2005 (8)

Arnaldo-Caprai, Montefalco

U. BN or better, excellent appearance

Barolo 'vendemmia' 2008 (4)

Valcolli, Novello

Excellent level and appearance

R 12 bottles

Per lot: € 160 – 260

859

Toscana IGT 'Bilaccio' 2010

Azienda Agricola Il Borghetto, Firenze

Excellent level and appearance

R 12 bottles (2OCB)

Per lot: € 260 – 360



Spain

860

Rioja 'Remelluri' Blanco 2014 (8)

Remelluri, Labastida

Excellent level and appearance

Rioja 'Remelluri' Blanco 2015 (3)

Remelluri, Labastida

Excellent level and appearance

Rioja 'Remelluri' Blanco 2016 (12)

Remelluri, Labastida

Excellent level and appearance

W 23 bottles

Per lot: € 550 – 800

861

Teso la Monja Victorino 2014 (6)

Tesa La Monja, Toro

Excellent level and appearance

Teso la Monja Victorino 2015 (6)

Tesa La Monja, Toro

Excellent level and appearance

R 12 bottles (2OCB)

Per lot: € 320 – 420

862

VDP El Puntido 2012

Viñedos de Párganos

Excellent level and appearance

R 12 bottles (2OCB)

Per lot: € 320 – 420

863

El Canto de Grillo 2012

Bodega el Grillo y la Luna

Excellent level and appearance

W 12 bottles (3OWC)

Per lot: € 120 – 170

864

Cariñena 'Aldeya' Garnacha 2015 (24)

Bodega Pago Ayles

Excellent level and appearance

Cariñena 'Aldeya' Garnacha 2016 (24)

Bodega Pago Ayles

Excellent level and appearance

Cariñena 'Aldeya' Blanco 2016 (12)

Bodega Pago Ayles

Excellent level and appearance

M 60 bottles

Per lot: € 200 – 300

865

Teso la Monja Producción Limitada 2011

Tesa La Monja, Toro

Excellent level and appearance

R 1 bottle (OWC)

Per lot: € 650 – 900

866

VSC Finca el Bosque 2012

Viñedos Sierra Cantabria

Excellent level and appearance

R 4 bottles (OWC)

Per lot: € 240 – 320

867

VSC Finca el Bosque 2012

Viñedos Sierra Cantabria

Excellent level and appearance

R 4 bottles (OWC)

Per lot: € 240 – 320

868

El Canto de Grillo 2012

Bodega el Grillo y la Luna, Somontano

Excellent level and appearance

W 12 bottles (3OWC)

Per lot: € 120 – 170

869

El Canto de Grillo 2012

Bodega el Grillo y la Luna, Somontano

Excellent level and appearance

W 12 bottles (3OWC)

Per lot: € 120 – 170

870

El Canto de Grillo 2012

Bodega el Grillo y la Luna, Somontano

Excellent level and appearance

W 12 bottles (3OWC)

Per lot: € 120 – 170

871

Grillo 2010

Bodega el Grillo y la Luna, Somontano

Excellent level and appearance

R 12 bottles (3OWC)

Per lot: € 120 – 170

872

Grillo 2010

Bodega el Grillo y la Luna, Somontano

Excellent level and appearance

R 12 bottles (3OWC)

Per lot: € 120 – 170

873

Grillo 2010

Bodega el Grillo y la Luna, Somontano

Excellent level and appearance

R 12 bottles (3OWC)

Per lot: € 120 – 170

874

Grillo 2010

Bodega el Grillo y la Luna, Somontano

Excellent level and appearance

R 12 bottles (3OWC)

Per lot: € 120 – 170

875

Grillo 2011

Bodega el Grillo y la Luna, Somontano

Excellent level and appearance

R 4 magnums - 1.5ltr (4OWC)

Per lot: € 120 – 170

876

Grillo 2011

Bodega el Grillo y la Luna, Somontano

Excellent level and appearance

R 4 magnums - 1.5ltr ((4OWC)

Per lot: € 120 – 170

877

Grillo SP 2009

Bodega el Grillo y la Luna, Somontano

Excellent level and appearance

R 2 bottles (2OWC)

Per lot: € 300 – 400

878

Rioja 'Señorio de San Vicente' 2014

Señorio de San Vicente

Excellent level and appearance

R 4 magnums - 1.5ltr (4OCB)

Per lot: € 180 – 280

879

Rioja 'Señorio de San Vicente' 2013

Señorio de San Vicente

Excellent level and appearance

R 12 bottles (2OCB)

Per lot: € 180 – 280



880

Teso la Monja Alabaster 2014

Tesa La Monja

Excellent level and appearance

R 4 bottles (OCB)

Per lot: € 320 – 420

881

Teso la Monja Alabaster 2012

Tesa La Monja, Toro

Excellent level and appearance

R 4 bottles (4OWC)

Per lot: € 320 – 420

882

Teso la Monja Alabaster 2014

Tesa La Monja, Toro

Excellent level and appearance

R 4 bottles (OCB)

Per lot: € 320 – 420

883

Teso la Monja Alabaster 2015

Tesa La Monja, Toro

Excellent level and appearance

R 2 magnums - 1.5ltr (2OCB)

Per lot: € 300 – 400

884

Teso la Monja Producción Limitada 2013

Tesa La Monja, Toro

Excellent level and appearance

R 1 bottle (OWC)

Per lot: € 650 – 900

885

Teso la Monja Victorino 2015

Tesa La Monja, Toro

Excellent level and appearance

R 12 bottles (2OCB)

Per lot: € 320 – 420

886

Teso la Monja Victorino 2014

Tesa La Monja, Toro

Excellent level and appearance

R 12 bottles (2OCB)

Per lot: € 320 – 420

887

Teso la Monja Victorino 2015

Tesa La Monja, Toro

Excellent level and appearance

R 2 magnums - 1.5ltr (2OWC)

Per lot: € 120 – 270

888

Teso la Monja Victorino 2015

Tesa La Monja, Toro

Excellent level and appearance

R 2 double magnums - 3ltr (2OWC)

Per lot: € 280 – 380

889

VDP La Nieta 2015

Viñedos de Párganos, Rioja

Excellent level and appearance

R 1 magnum - 1.5ltr (OCB)

Per lot: € 140 – 240

890

VDP El Puntido 2012

Viñedos de Párganos, Rioja

Excellent level and appearance

R 4 magnums - 1.5ltr (4OCB)

Per lot: € 220 – 300

891

VDP El Puntido 2013

Viñedos de Párganos, Rioja

Excellent level and appearance

R 4 magnums - 1.5ltr (4OCB)

Per lot: € 220 – 300

892

VDP El Puntido 2012

Viñedos de Párganos, Rioja

Excellent level and appearance

R 12 bottles (2OCB)

Per lot: € 320 – 420

893

VDP El Puntido 2012

Viñedos de Párganos, Rioja

Excellent level and appearance

R 12 bottles (2OCB)

Per lot: € 320 – 420

894

VSC Amancio 2011

Viñedos Sierra Cantabria, Rioja

Excellent level and appearance

R 4 bottles (OWC)

Per lot: € 240 – 340

895

VSC Amancio 2011

Viñedos Sierra Cantabria, Rioja

Excellent level and appearance

R 4 bottles (OWC)

Per lot: € 240 – 340

896

VSC Amancio 2012

Viñedos Sierra Cantabria, Rioja

Excellent level and appearance

R 4 bottles (OWC)

Per lot: € 240 – 340

897

Rioja Gran Reserva '890' 1985

La Rioja Alta, Haro

U. BN, LSTL

R 1 bottle

Per lot: € 100 – 150

898

Prado Enea' Gran Reserva 2010

Bodegas Muga, Haro

Excellent level, 1LSTL, 1LSCL

R 4 bottles

Per lot: € 120 – 160

899

VSC Amancio 2012

Viñedos Sierra Cantabria, Rioja

Excellent level and appearance

R 4 bottles (OWC)

Per lot: € 240 – 340

900

VSC Amancio 2012

Viñedos Sierra Cantabria, Rioja

Excellent level and appearance

R 4 bottles (OWC)

Per lot: € 240 – 340

901

VSC Finca el Bosque 2011

Viñedos Sierra Cantabria, Rioja

Excellent level and appearance

R 4 bottles (OWC)

Per lot: € 240 – 320

902

VSC Finca el Bosque 2012

Viñedos Sierra Cantabria, Rioja

Excellent level and appearance

R 4 bottles (OWC)

Per lot: € 240 – 320

903

El Canto de Grillo 2012

Bodega el Grillo y la Luna

Excellent level and appearance

R 12 bottles (3OWC)

Per lot: € 120 – 170



Germany, Alsace & Austria

904

Riesling 'Wiebelsberg' Grand Cru 2005 (2)

Marc Kreydenweiss, Andlau

U. 2cm BC or better, LSCL

Riesling 'Andlau' 2005 (4)

Marc Kreydenweiss, Andlau

U. 2cm BC or better, LSCL

Riesling Rangen Grand Cru 2005 (5)

Martin Schaezel, Ammerschwihr

Excellent level, LSTL, LSCL, 1NL

Gewurztraminer 'Hengst' Grand Cru 1995 (2)

Domaine Zind-Humbrecht, Turckheim

Excellent level, LSTL

Gewurztraminer 'Clos Windsbuhl' 1995 (2)

Domaine Zind-Humbrecht, Turckheim

Excellent level, LSTL, 1LNL

W 15 bottles

Per lot: € 420 – 550

905

Nierstein Pettenthal Riesling Grosses Gewachs 2003

Heyl zu Herrnsheim, Rheinhessen

Excellent level and appearance

W 12 bottles (OCB)

Per lot: € 240 – 360

906

Riesling 'Brauneberger Juffer Sonnenuhr' Auslese 2005 (4)

Fritz Haag, Mosel-Saar-Ruwer

Excellent level, STL, LSCL

Riesling 'Brauneberger Juffer Sonnenuhr' Spätlese 2005 (3)

Fritz Haag, Mosel-Saar-Ruwer

Excellent level, STL, LSCL

Riesling 'Brauneberger Juffer' Spätlese 2005 (1)

Fritz Haag, Mosel-Saar-Ruwer

Excellent level, STL, LSCL

W 8 bottles

Per lot: € 200 – 300

907

Nierstein Pettenthal Riesling Grosses Gewachs 2003

Heyl zu Herrnsheim, Rheinhessen

Excellent level and appearance

W 12 bottles (OCB)

Per lot: € 240 – 360

908

Singerriedel Riesling Smaragd 2007

Weingut Franz Hirtzberger, Wachau

Excellent level and appearance

W 6 bottles (OCB)

Per lot: € 260 – 360

909

Nierstein Pettenthal Riesling Grosses Gewachs 2003

Heyl zu Herrnsheim, Rheinhessen

Excellent level and appearance

W 11 bottles (OCB)

Per lot: € 220 – 340

910

Erdener Pralat Riesling Auslese Goldkapsel 2006

Dr. Hermann, Mosel

Excellent level and appearance

W 24 half bottles - 375ml (2OCB)

Per lot: € 240 – 360

911

Erdener Pralat Riesling Auslese Goldkapsel 2006

Dr. Hermann, Mosel

Excellent level and appearance

W 24 half bottles - 375ml (2OCB)

Per lot: € 240 – 360

912

Gewurztraminer 'Clos Windsbuhl' 2010

Domaine Zind-Humbrecht, Turckheim

Excellent level and appearance

W 4 bottles

Per lot: € 160 – 240

913

Urziger Wurzgarten Riesling Spatlese 1996 (6)

Joh. Jos. Christoffel Erben, Mosel

U. 2.5cm BC or better, LSTL, 1SOS

Urziger Wurzgarten Riesling Spatlese 1995 (6)

Joh. Jos. Christoffel Erben, Mosel

U. 2.5cm BC or better, LSTL

W 12 bottles

Per lot: € 260 – 380

914

Pinot Gris Kaefferkopf Grand Cru 2008 (2)

Domaine Burghart-Spettel, Mittelwihr

Excellent level and appearance

Pinot Gris Vendanges Tardives 2007 (4) 500ml

Domaine Burghart-Spettel, Mittelwihr

Excellent level and appearance

Pinot Gris Cuvée Réserve 2009 (12)

Domaine Burghart-Spettel, Mittelwihr

Excellent level and appearance

Gewurztraminer 'Cuvée Eliane' 2007 (1)

Materne Haegelin, Orschwihr

Excellent level and appearance

Tokay-Pinot Gris Vendanges Tardives 1999 (6)

Materne Haegelin, Orschwihr

Excellent level and appearance

Riesling Ockfener Bockstein 1969 (1)

Joh. Forster, Mosel Saar Ruwer

U. 6.5cm BC, LSTL, LCC

Silvaner Spätlese 'Kallstadter Saumagen' 1993 (1)

Eduard Schuster, Pfalz

Excellent level and appearance

Mosel Riesling, Trittenheimer Apotheke

'Sommelier Selektion Michael Daals'

Spätlese trocken 2012 (1)

Bernhard Eifel, Mosel

Excellent level and appearance

W 24 bottles & 4 jennies

Per lot: € 220 – 300

915

Kreuznacher Galgenberg Riesling 1938

M. Meyer, Kreuznach

U. 9cm BC or better, STL, LL, 1LSCL, 5TAL, 2NOL

W 8 bottles

Per lot: € 180 – 280



916

**'Kellerkiste' von den Grossen Lagen
2017**

Riesling 'G-Max' 2017 (2)

Weingut Keller, Rheinhessen

Excellent level and appearance

**Westhofener Morstein Riesling Grosses
Gewachs 2017 (2)**

Weingut Keller, Rheinhessen

Excellent level and appearance

**Westhofener Brunnenhauschen Abts
Erde Riesling Grosses Gewachs 2017 (2)**

Weingut Keller, Rheinhessen

Excellent level and appearance

**Nierstein Hipping Riesling Grosses
Gewachs 2017 (1)**

Weingut Keller, Rheinhessen

Excellent level and appearance

**Dalsheimer Hubacker Riesling Grosses
Gewachs 2017 (1)**

Weingut Keller, Rheinhessen

Excellent level and appearance

**Westhofener Brunnenhauschen Abts
Erde Riesling Auslese 2017 (1)**

Weingut Keller, Rheinhessen

Excellent level and appearance

**Dalsheimer Hubacker Riesling Auslese
Goldkapsel 2017 (1)**

Weingut Keller, Rheinhessen

Excellent level and appearance

**Westhofener Kirchspiel Riesling Grosses
Gewachs 2017 (2)**

Weingut Keller, Rheinhessen

Excellent level and appearance

W 12 bottles (OWC)

Per lot: € 5500 – 7500

917

**Dalsheimer Steig Huxelrebe
Beerenauslese 1999**

Weingut Keller, Rheinhessen

Excellent level, LSTL

W 2 half bottles - 375ml

Per lot: € 120 – 180

918

Merlot 'Saturio' 2016

Nikolai Garagenwinzer, Thermenregion

Excellent level and appearance

R 1 bottle (OWC)

Per lot: € 90 – 130

919

**'Kellerkiste' von den Grossen Lagen
2016**

Riesling 'G-Max' 2016 (2)

Weingut Keller, Rheinhessen

Excellent level and appearance

**Westhofener Morstein Riesling Grosses
Gewachs 2016 (2)**

Weingut Keller, Rheinhessen

Excellent level and appearance

**Westhofener Brunnenhauschen Abts
Erde Riesling Grosses Gewachs 2016 (2)**

Weingut Keller, Rheinhessen

Excellent level and appearance

**Nierstein Hipping Riesling Grosses
Gewachs 2016 (2)**

Weingut Keller, Rheinhessen

Excellent level and appearance

**Dalsheimer Hubacker Riesling Grosses
Gewachs 2016 (2)**

Weingut Keller, Rheinhessen

Excellent level and appearance

**Westhofener Kirchspiel Riesling Grosses
Gewachs 2016 (2)**

Weingut Keller, Rheinhessen

Excellent level and appearance

W 12 bottles (OWC)

Per lot: € 5000 – 7000

920

**Urziger Wurzgarten Riesling Spatlese
1996**

Joh. Jos. Christoffel Erben, Mosel

U. 2.5cm BC or better, LSTL

W 12 bottles

Per lot: € 260 – 380

WEINTRADITION SEIT 1789

KELLER

FLÖRSHEIM-DALSHEIM

von den GROSSEN
LAGEN 2016
KELLER



KELLER
2016
Hipping
Riesling
D.A.M.

KELLER
2016
Morstein
Riesling

KELLER
2016
Hubacker
Riesling

KELLER
2016
Kirchspiel
Riesling

KELLER
2016
Abts C[®]

KELLER
2016
G-Max
Riesling

KELLER
2016
ax

921

Riesling 'Gueberschwyr' 1992 (2)

Domaine Zind Humbrecht, Turckheim

U. 3cm BC or better, excellent appearance

Riesling 'Clos Häuserer' 1992 (1)

Domaine Zind Humbrecht, Turckheim

U. 3cm BC, LSTL

Riesling 'Herrenweg Turckheim'

Vendange Tardive 1990 (1)

Domaine Zind Humbrecht, Turckheim

Excellent level, LSCL

Riesling 'Brand' Grand Cru 1992 (2)

Domaine Zind Humbrecht, Turckheim

Excellent level, LSCL

Tokay Pinot Gris 'Clos Jepsal' Vendange

Tardive 1990 (2)

Domaine Zind Humbrecht, Turckheim

U. 2cm BC or better, LSCL

Riesling 'Clos Saint Urbain' Rangen de

Thann Grand Cru 1994 (2)

Domaine Zind Humbrecht, Turckheim

Excellent level, LSCL

Riesling 'Clos Saint Urbain' Rangen de

Thann Grand Cru 1991 (2)

Domaine Zind Humbrecht, Turckheim

Excellent level, LSCL

W 12 bottles

Per lot: € 340 – 480

922

Monzinger Fruhlingsplatzchen Riesling

Auslese 2002

Weingut Emrich-Schonleber, Nahe

Excellent level and appearance

W 6 bottles

Per lot: € 200 – 300

923

Niersteiner Bildstock Riesling

Beerenauslese 1999

Weingut Eugen Wehrheim, Rheinhessen

Excellent level, LSTL

W 5 jennies - 500ml

Per lot: € 200 – 300

924

Gewurztraminer 'Zellenberg' 2000 (2)

Marc Tempé, Zellenberg

Excellent level, LSTL

Gewurztraminer 'Zellenberg' 1999 (2)

Marc Tempé, Zellenberg

U. 4.5cm BC or better, LSTL, 1CC

Gewurztraminer 'Schoenbourg' Grand

Cru 1999 (1)

Marc Tempé, Zellenberg

U. 1cm BC, LSTL

Gewurztraminer 'Rimelsberg' Vendanges

Tardives 1996 (1)

Marc Tempé, Zellenberg

U. 4cm BC, LSTL, CC, SOS

Tokay Pinot Gris 'Schoenbourg'

Vendanges Tardives Grand Cru 1999 (5)

Marc Tempé, Zellenberg

Excellent level and appearance

Tokay Pinot Gris 'Schoenbourg' Grand

Cru 1998 (1)

Marc Tempé, Zellenberg

Excellent level, LSTL

W 12 bottles

Per lot: € 300 – 440

925

Niederhauser Hermannshohle Riesling

Auslese Goldkapsel 1995

Weingut Donnhoff, Nahe

U. 2cm BC or better, STL

W 11 half bottles - 375ml

Per lot: € 500 – 700

926

Oberhauser Brucke Riesling Eiswein

1990

Weingut Donnhoff, Nahe

U. 3cm BC or better, 2LCC

W 4 half bottles - 375ml

Per lot: € 500 – 700

927

Monzinger Fruhlingsplatzchen Riesling Spatlese 2005 (9)

Weingut Emrich-Schonleber, Nahe

Excellent level and appearance

Monzinger Fruhlingsplatzchen Riesling Spatlese 2004 (6)

Weingut Emrich-Schonleber, Nahe

Excellent level and appearance

W 15 bottles

Per lot: € 300 – 440

928

Monzinger Halenberg Riesling Auslese 1999 (6) 375ml

Weingut Emrich-Schonleber, Nahe

U. 3cm BC or better, excellent appearance

Monzinger Halenberg Riesling Auslese 1995 (2)

Weingut Emrich-Schonleber, Nahe

U. 2cm BC or better, excellent appearance

W 6 half bottles & 2 bottles

Per lot: € 160 – 260

929

Graacher Domprobst Riesling Spatlese 1997 (10)

Weingut Willi Schaefer, Mosel

Excellent level, LL, 1LCC

Riesling Auslese 'Luisa' 1997 (10) 500ml

Weingut Mathern, Nahe

Excellent level, LSTL

W 10 jennies & 10 bottles

Per lot: € 500 – 800

930

Munsterer Rheinberg Riesling Spatlese 1998

Weingut Gottelmann, Nahe

U. 5.5cm BC or better, LSTL, 8SSOS

W 16 bottles

Per lot: € 320 – 480

931

Trittenheimer Apotheke Alte Reben Riesling Spatlese 2011 (6)

Weingut Loersch-Eifel, Mosel

Excellent level and appearance

Meddersheimer Altenberg Riesling Spatlese 2004 (6)

Weingut Hexamer, Nahe

Excellent level and appearance

Schlossbockelheimer In Den Felsen Riesling Spatlese Halbtrocken 2005 (4)

Weingut Hexamer, Nahe

U. 2.5cm BC or better, excellent appearance

W 16 bottles

Per lot: € 260 – 400

932

Munsterer Rheinberg Riesling Spatlese 2004

Weingut Gottelmann, Nahe

Excellent level, 6WISL

W 9 bottles

Per lot: € 180 – 280

933

Munsterer Rheinberg Riesling Auslese 1997 (11)

Weingut Gottelmann, Nahe

U. 2cm BC or better, LSTL, 3LSCL, 1SOS

Munsterer Rheinberg Riesling Auslese 1999 (1)

Weingut Gottelmann, Nahe

Excellent level, LSTL

W 12 bottles

Per lot: € 360 – 480

934

Munsterer Rheinberg Riesling Auslese 1998

Weingut Gottelmann, Nahe

U. 2.5cm BC or better, STL, LNL, 1SCL, 1LL, 3SOS

W 12 jennies - 500ml

Per lot: € 240 – 320



935

**Munsterer Rheinberg Riesling Auslese
2003 (6) 500ml**

Weingut Gottelmann, Nahe

Excellent level, LSTL, LNL, 1SCL

**Munsterer Rheinberg Riesling Auslese
2003 (6)**

Weingut Gottelmann, Nahe

Excellent level, LSTL, LNL

W 6 bottles & 6 jennies

Per lot: € 300 – 400

936

**Munsterer Rheinberg Riesling Auslese
1998 (13) 500ml**

Weingut Gottelmann, Nahe

U. 2.5cm BC or better, LSTL, 1LSCL, 4SOS

**Munsterer Rheinberg Riesling Eiswein
1996 (1) 375ml**

Weingut Gottelmann, Nahe

Excellent level, LSTL

**Munsterer Rheinberg Riesling
Beerenauslese 1998 (1) 500ml**

Weingut Gottelmann, Nahe

Excellent level, LSTL

W 14 jennies & 1 half bottle

Per lot: € 320 – 460

937

**Munsterer Rheinberg Riesling Spatlese
1998 (5)**

Weingut Gottelmann, Nahe

U. 2cm BC or better, LSTL, 2SSOS

Riesling Spatlese 1999 (1)

Weingut Keller, Rheinhessen

Excellent level, LSTL

W 6 bottles

Per lot: € 150 – 240

938

Riesling QbA 'Scharzhof' 2009

Egon Muller, Mosel

Excellent level and appearance

W 4 bottles (OCB)

† Per lot: € 130 – 180

939

Munsterer Riesling Spatlese 2002 (2)

Weingut Gottelmann, Nahe

U. 2cm BC or better, LSTL

Munsterer Riesling Spatlese 2003 (5)

Weingut Gottelmann, Nahe

Excellent level, LSTL

**Munsterer Kapellenberg Riesling
Spatlese 2006 (6)**

Weingut Gottelmann, Nahe

Excellent level, 1SCL

W 13 bottles

Per lot: € 260 – 380

940

**Munsterer Kapellenberg Riesling
Spatlese 2011**

Weingut Gottelmann, Nahe

Excellent level and appearance

W 17 bottles

Per lot: € 340 – 500

941

**Urziger Wurzgarten Riesling Auslese
1993 (4)**

Joh. Jos. Christoffel Erben, Mosel

Excellent level, LSTL

**Urziger Wurzgarten Riesling Auslese
1994 (3)**

Joh. Jos. Christoffel Erben, Mosel

Excellent level, LSTL

**Erdener Treppchen Riesling Auslese
1993 (2)**

Joh. Jos. Christoffel Erben, Mosel

Excellent level, LSTL

**Urziger Wurzgarten Riesling Spatlese
1995 (2)**

Joh. Jos. Christoffel Erben, Mosel

Excellent level, LSTL

**Urziger Wurzgarten Riesling Kabinett
1996 (1)**

Joh. Jos. Christoffel Erben, Mosel

Excellent level, LSTL

W 12 bottles

Per lot: € 260 – 380

MOSE

MOSE

MOSE

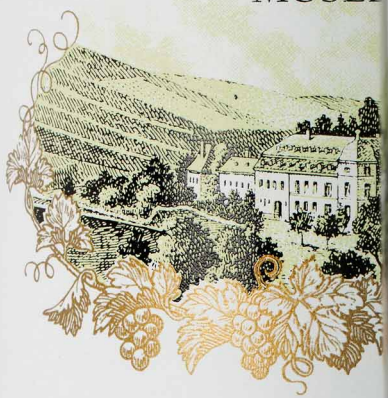

200

2009

20

SCHAR

SCHARZ

SCHAR

RIESL

RIESLIN

RIESL

ERZEUGERABFÜLLUNG EGON MÜLLER
D-54459 WILTINGEN DEUTSCHLAND
PRODUCT OF GERMANY

ERZEUGERABFÜLLUNG EGON MÜLLER
D-54459 WILTINGEN DEUTSCHLAND
PRODUCT OF GERMANY

ERZEUGERABFÜLLUNG EGON MÜLLER
D-54459 WILTINGEN DEUTSCHLAND
PRODUCT OF GERMANY

750 ml A.P.-Nr.: 3 567 14

750 ml A.P.-Nr.: 3 567 14

750 ml A.P.-Nr.: 3 567 14



New World Wines

942

Insignia 2003

Joseph Phelps Vineyards, Napa Valley

Excellent level and appearance

R 3 bottles

Per lot: € 340 – 500

943

LFE 900 2009 (1)

Luis Felipe Edwards, Colchagua Valley

Excellent level and appearance

Unánime 2009 (1)

La Mascota Vineyards, Maipu

Excellent level and appearance

Ciclos Malbec - Merlot 2010 (1)

Michel Torino Estate, Cafayete

Excellent level and appearance

Award Merlot 2012 (1)

Michel Torino, Calchaqui Valley

Excellent level and appearance

Altimus 2009 (1)

Michel Torino, Cafayete

Excellent level and appearance

Agnus Cabernet Sauvignon 2011 (1)

Lidio Carraro, Encruzilhada do Sul

Excellent level, LSTL

R 6 bottles

Per lot: € 80 – 130

944

Savitar Shiraz 2004 (1)

Mitolo, McLaren Vale

Excellent level and appearance

Godolphin 2004 (2)

Glaetzer, Barossa Valley

U. BN, excellent appearance

R 3 bottles

Per lot: € 200 – 300

945

Mairena Bonarda Reserva 2013 (12)

Familia Blanco, Lujan de Cuyo

Excellent level and appearance

Mairena Blend Reserva 2013 (12)

Familia Blanco, Lujan de Cuyo

Excellent level and appearance

R 24 bottles

Per lot: € 370 – 500

946

Don Maximiano Founder's Reserve 2011

Viña Errazuriz, Chile

Excellent level and appearance

R 6 bottles (OWC)

Per lot: € 300 – 400

947

Almaviva 2000

Baron Philippe de Rothschild & Viña Concha y Toro, Puente Alto

U. IN, LSTL

R 6 bottles (OWC)

Per lot: € 320 – 420

948

Amon-Ra Shiraz 2012

Glaetzer Wines, Barossa Valley

Excellent level and appearance

R 6 bottles

Per lot: € 220 – 300

949

Camaspelo 2016 (3)

Cayuse Vineyards, Walla Walla Valley

Excellent level and appearance

Cailloux Vineyard Syrah 2012 (3)

Cayuse Vineyards, Walla Walla Valley

Excellent level, 2LNL

The Lovers 2015 (3)

Cayuse Vineyards, Walla Walla Valley

Excellent level and appearance

Impulsivo Tempranillo 2016 (3)

Cayuse Vineyards, Walla Walla Valley

Excellent level and appearance

R 12 bottles

Per lot: € 850 – 1250

950

Armada Vineyard Syrah 2011 (3)

Cayuse Vineyards, Walla Walla Valley

Excellent level and appearance

Armada Vineyard Syrah 2015 (3)

Cayuse Vineyards, Walla Walla Valley

Excellent level and appearance

R 6 bottles

Per lot: € 420 – 600

951

Lytton Springs 2005 (1)

Ridge Vineyards, Dry Creek Valley

U. IN, excellent appearance

Chardonnay 2006 (3)

Ramey, Sonoma Coast

Excellent level, STI, NL, LSCL

M 4 bottles

Per lot: € 90 – 130

952

La Muse 2012

Vérité, Sonoma County

Excellent level and appearance

R 6 bottles (OWC)

Per lot: € 1050 – 1500

953

La Muse 2012

Vérité, Sonoma County

Excellent level and appearance

R 6 bottles (OWC)

Per lot: € 1050 – 1500

954

Le Désir 2006

Vérité, Sonoma County

Excellent level and appearance

R 6 bottles (OCB)

Per lot: € 950 – 1400

955

Cabernet Sauvignon 1978 (2)

Nederburg, Paarl

U. VHS, LSTL, 1LSCL

**Edelkeur Noble Late Harvest 1985 (5)
375ml**

Nederburg, Paarl

U. 2.5cm BC or better, LSTL, CC, SOS

**Eminence Nobel Late Harvest Muscadell
1986 (2) 375ml**

Nederburg, Paarl

U. 2.5cm BC or better, LSTL, SCL, 1LCC, SOS

M 2 bottles & 7 half bottles

Per lot: € 160 – 240





956

Bin 707 Cabernet Sauvignon 1997

Penfolds, South Australia

U. IN, STL, 1LNL

R 5 bottles

Per lot: € 800 – 1200

957

Cabernet Sauvignon 2016

Domaine Curry, Napa Valley

Excellent level and appearance

R 12 bottles (3OWC)

Per lot: € 600 – 900

958

La Muse 2006

Vérité, Sonoma County

Excellent level and appearance

R 6 bottles (OCB)

Per lot: € 950 – 1400

959

Le Désir 2006

Vérité, Sonoma County

Excellent level and appearance

R 6 bottles (OCB)

Per lot: € 950 – 1400

960

La Joie 2004

Vérité, Sonoma County

Excellent level and appearance

R 6 bottles (OWC)

Per lot: € 1100 – 1500

961

Le Désir 2002

Vérité, Sonoma County

Excellent level and appearance

R 6 bottles (OWC)

Per lot: € 1050 – 1500



962

Le Désir 2004

Vérité, Sonoma County

Excellent level and appearance

R 6 bottles (OWC)

Per lot: € 1050 – 1500

963

Le Désir 2004

Vérité, Sonoma County

Excellent level and appearance

R 6 bottles (OWC)

Per lot: € 1050 – 1500

964

La Joie 2012

Vérité, Sonoma County

Excellent level and appearance

R 5 bottles (OWC)

Per lot: € 850 – 1250

965

La Joie 2009

Vérité, Sonoma County

Excellent level and appearance

R 6 bottles (OWC)

Per lot: € 800 – 1200

966

La Muse 2006

Vérité, Sonoma County

Excellent level and appearance

R 6 bottles (OCB)

Per lot: € 950 – 1400

967

La Joie 2004

Vérité, Sonoma County

Excellent level and appearance

R 6 bottles (OWC)

Per lot: € 1100 – 1500

968

Le Désir 2005

Vérité, Sonoma County

Excellent level and appearance

R 5 bottles (OWC)

Per lot: € 850 – 1200

969

CdB Gran Bosque Cab.Sauvignon 2012

Casas del Bosque, Maipo Valley

Excellent level and appearance

R 3 jeroboam - 5ltr (3OWC)

Per lot: € 240 – 340

970

CdB Gran Bosque Cab.Sauvignon 2012

Casas del Bosque, Maipo Valley

Excellent level and appearance

R 3 jeroboam - 5ltr (3OWC)

Per lot: € 240 – 340



971

La Muse 2009

Vérité, Sonoma County

Excellent level and appearance

R 6 bottles (OWC)

Per lot: € 750 – 950

972

La Muse 2011

Vérité, Sonoma County

Excellent level and appearance

R 6 bottles (OWC)

Per lot: € 650 – 850

973

La Muse 2005

Vérité, Sonoma County

Excellent level and appearance

R 6 bottles (OWC)

Per lot: € 850 – 1100

974

La Joie 2004

Vérité, Sonoma County

Excellent level and appearance

R 6 bottles (OWC)

Per lot: € 1100 – 1500



975

Le Désir 2002

Vérité, Sonoma County

Excellent level and appearance

R 6 bottles (OWC)

Per lot: € 1050 – 1500

976

La Joie 2012

Vérité, Sonoma County

Excellent level and appearance

R 6 bottles (OWC)

Per lot: € 1050 – 1500

977

Le Désir 2008

Vérité, Sonoma County

Excellent level and appearance

R 6 bottles (OWC)

Per lot: € 1300 – 1700

978

Le Désir 2008

Vérité, Sonoma County

Excellent level and appearance

R 6 bottles (OWC)

Per lot: € 1300 – 1700

979

Le Désir 2012

Vérité, Sonoma County

Excellent level and appearance

R 6 bottles (OWC)

Per lot: € 1100 – 1500

980

Le Désir 2012

Vérité, Sonoma County

Excellent level and appearance

R 6 bottles (OWC)

Per lot: € 1100 – 1500

981

Shiraz grenach 'Warboys Vineyard' 2010

Angove Family Winemakers, McLaren Vale

Excellent level and appearance

R 18 bottles (3OCB)

Per lot: € 380 – 480

982

Ironstone Pressings 1995 (4)

D'Arenberg, McLaren Vale

U. BN or better, excellent appearance

Ironstone Pressings 1999 (6)

D'Arenberg, McLaren Vale

U. BN or better, LSCL

R 10 bottles

Per lot: € 220 – 320

983

**Cuvelier Los Andes Cabernet Sauvignon
2012**

Valle de Uco, Mendoza

Excellent level and appearance

R 11 bottles

Per lot: € 170 – 240

984

**Cuvelier Los Andes Cabernet Sauvignon
2012**

Valle de Uco, Mendoza

Excellent level and appearance

R 12 bottles

Per lot: € 190 – 260

985

D.C. Classic 2012

Overgaauw Wine Estate, Stellenbosch

Excellent level and appearance

R 9 bottles (3OWC)

Per lot: € 420 – 550

986

Seña 2001

Vina Errazuriz, Aconcagua Valley

U. IN, excellent appearance

R 5 bottles (OWC)

Per lot: € 300 – 400

987

Le Désir 2002

Vérité, Sonoma County

Excellent level and appearance

R 6 bottles (OWC)

Per lot: € 1050 – 1500



Overgaauw



D.C. CLASSIC

*Four generations
of Van Velden
winemakers.*

STELLENBOSCH · SOUTH AFRICA
ESTATE WINE | LANDGOEDWYN
GROWN, MADE & BOTTLED ON OVERGAUW WINE ESTATE

Overgaauw



D.C. CLASSIC

*Four generations
of Van Velden
winemakers.*

ESTATE WINE 2012 LANDGOEDWYN
GROWN, MADE & BOTTLED ON OVERGAUW WINE ESTATE
STELLENBOSCH · SOUTH AFRICA

039 / 310



Sweet Wines

988

Coteaux du Layon 1984 (3)

Moulin Touchais

U. 2cm BC, LSCL, SCL

Coteaux du Layon 1985 (2)

Moulin Touchais

U. 2cm BC, LSCL, SCL

W 5 bottles

Per lot: € 130 – 170

989

Château d'Yquem 1980

Sauternes, 1^{er} Grand Cru Supérieur

U. BN, LSTL

W 1 bottle

Per lot: € 200 – 300

990

Château de Rayne Vigneau

'Clos l'Abeilley' 2001

Sauternes

U. IN, excellent appearance

W 11 bottles (2OCB)

Per lot: € 240 – 330

991

Château d'Yquem 2001

Sauternes, 1^{er} Grand Cru Supérieur

U. IN, excellent appearance

W 2 bottles (OWC)

Per lot: € 360 – 480

992

Château de Farques 2003

Sauternes, 1^{er} Grand Cru Classé

U. IN, excellent appearance

W 12 bottles (OWC)

Per lot: € 300 – 400

993

Château d'Yquem 1988

Sauternes, 1^{er} Grand Cru Supérieur

Excellent level and appearance

W 12 bottles (OWC)

Per lot: € 2400 – 3400

994

Château Haut-Bergeron 1986 (6)

Sauternes

U. TS, LSTL

Château Suduiraut 1966 (1)

Sauternes, 1^{er} Grand Cru Classé

U. TS, STL

W 7 bottles

Per lot: € 150 – 220

995

Haut-Gabarnac 1936

Bordeaux Blanc, Mestrezat-Preller NB

U. HS or better, STL, 9SCL, 3TL, 2LL, 2LDC, 2LCC

W 12 bottles

Per lot: € 300 – 500

996

Château Doisy Daëne 1981 (2)
Sauternes, 2^{ème} Grand Cru Classé

U. TS or better, LSTL

Château Villefrance 1984 (5)

Sauternes

U. BN or better, LSTL, LNL

W 7 bottles

Per lot: € 120 – 160

997

Château Rieussec 2009 (6)
Sauternes, er Grand Cru Classé

Excellent level and appearance

Château Raymond Lafon 2009 (6)

Sauternes

Excellent level and appearance

W 12 bottles

† Per lot: € 360 – 480



998

Château de Farques 2003

Sauternes, 1^{er} Grand Cru Classé

U. IN, excellent appearance

W 12 bottles (OWC)

Per lot: € 300 – 400

999

Haut-Gabarnac 1936

Bordeaux Blanc, Mestrezat-Preller NB

U. 1HS, 5HTMS, 5MS, 1LS, STL, 4SCL, 4NL, 2TL, 1LL, 3TAL, 2LDC, 7CC, 1SOS

W 12 bottles

Per lot: € 200 – 300

1000

Monbazillac 1989 (6)

G. Cros Clos Fontindoule

U. BN or better, STL, 1LNL, 1LSCL, 1SOS

Monbazillac 1990 (7)

G. Cros Clos Fontindoule

U. TS or better, STL, 1NL, 2LSCL

Monbazillac 1978 (1)

G. Cros Clos Fontindoule

U. IN, LSTL

Monbazillac 1982 (1)

G. Cros Clos Fontindoule

U. BN, STL

Monbazillac 1989 (3)

Château Peroudier

U. TS, STL, 1NL

W 18 bottles

Per lot: € 700 – 1100

1001

Château Caillou 2007 (6)

Sauternes, Grand Cru Classé

Excellent level and appearance

Château Caillou 2011 (6)

Sauternes, Grand Cru Classé

Excellent level and appearance

Château Caillou 2013 (6)

Sauternes, Grand Cru Classé

Excellent level and appearance

W 18 bottles

Per lot: € 360 – 550

1002

**Château La Tour Blanche 2006 (12)
375ml**

Sauternes, 1^{er} Grand Cru Classé

Excellent level and appearance

Château La Tour Blanche 2006 (4)

Sauternes, 1^{er} Grand Cru Classé

Excellent level and appearance

W 4 bottles & 12 half bottles

Per lot: € 240 – 340

1003

Château Rieussec 2001

Sauternes, 1^{er} Grand Cru Classé

Excellent level and appearance

W 9 bottles (2OWC)

Per lot: € 750 – 950

1004

Château de Rolland 2005

Barsac

U. IN, excellent appearance

W 12 bottles (OCB)

Per lot: € 120 – 220

1005

Château Lamothe-Guignard 2001

Sauternes, 2^{ème} Grand Cru Classé

U. IN, excellent appearance

W 12 bottles (OWC)

Per lot: € 300 – 400

1006

Château de Rayne Vigneau

'Clos l'Abeille' 2001

Sauternes

U. IN, excellent appearance

W 12 bottles (2OCB)

Per lot: € 260 – 360

1007

L'Extravagant de Doisy Daëne 2010

Sauternes

Excellent level and appearance

W 6 half bottles -375ml (6OWC)

† Per lot: € 650 – 850



ON OSIRIS

2006

CHATEAU
LA TOUR BLANCHE

1^{er} CRU CLASSÉ EN 1855

SAUTERNES

ON OSIRIS

2006

CHATEAU
LA TOUR BLANCHE

1^{er} CRU CLASSÉ EN 1855

SAUTERNES

ON OSIRIS

2006

CHATEAU
LA TOUR BLANCHE

1^{er} CRU CLASSÉ EN 1855

SAUTERNES

ON OSIRIS

2006

CHATEAU
LA TOUR BLANCHE

1^{er} CRU CLASSÉ EN 1855

SAUTERNES



Rhône and Jura

1008

Châteauneuf-du-Pape 'La Crau' 1990

Domaine du Vieux Télégraphe, Bédarrides

U. 6cm BC or better, HSCL

R 2 double magnums - 3ltr (2OWC)

Per lot: € 650 – 950

1009

Châteauneuf-du-Pape 'La Crau' 2000 (1)

Domaine du Vieux Télégraphe, Bédarrides

Excellent level and appearance

Châteauneuf-du-Pape 'La Crau' 2001 (1)

Domaine du Vieux Télégraphe, Bédarrides

Excellent level, LSCL

Châteauneuf-du-Pape 'La Crau' 2003 (2)

Domaine du Vieux Télégraphe, Bédarrides

Excellent level and appearance

R 4 magnums - 1.5ltr

Per lot: € 260 – 360

1010

Châteauneuf-du-Pape 'La Crau' 2001

Domaine du Vieux Télégraphe, Bédarrides

Excellent level and appearance

R 12 bottles (OWC)

Per lot: € 380 – 480

1011

Côte-Rôtie 'La Divine' 2010 (4)

Jean-Luc Colombo, Cornas

Excellent level and appearance

Hermitage 'Le Rouet Rouge' 2009 (1)

Jean-Luc Colombo, Cornas

Excellent level and appearance

R 5 bottles

Per lot: € 190 – 280

1012

Cornas 'Champelrose' 2012 (6)

Domaine Courbis, Châteaubourg

Excellent level and appearance

Saint-Joseph 2010 (6)

Domaine Andre Perret, Chavanay

Excellent level and appearance

R 12 bottles (2OCB)

Per lot: € 220 – 320

1013

Châteauneuf-du-Pape 'La Crau' 2001

Domaine du Vieux Télégraphe, Bédarrides

Excellent level and appearance

R 12 bottles (OWC)

Per lot: € 380 – 480

1014

**Saint-Joseph 'Francois de Tournon' 1999
(2) 1.5ltr**

Delas Frères, Tournon-sur-Rhone

Excellent level and appearance

**Hermitage 'Domaine des Tourettes-
Marquise de la Tourette' 2008 (1)**

Delas Frères, Tournon-sur-Rhone

Excellent level, WL

Côte-Rôtie 'La Ladonne' 2004 (2)

Domaine Gerin, Ampuis

Excellent level, 1LSCL

Hermitage 2009 (1)

Domaine Belle, Larnage

Excellent level and appearance

Côte-Rôtie 2001 (3)

Domaine Bernard Burgaud, Ampuis

Excellent level, 1LSCL

**Côte-Rôtie 'Cuvée Classique Ampodium'
1994 (1)**

Domaine Rene Rostaing, Ampuis

Excellent level and appearance

**Côte-Rôtie 'Cuvée Classique Ampodium'
2001 (1)**

Domaine Rene Rostaing, Ampuis

Excellent level and appearance

R 9 bottles & 2 magnums

Per lot: € 340 – 480

1015

Hermitage 1998 (1)

Domaine Jean-Louis Chave, Mauves

Excellent level and appearance

Hermitage 2000 (1)

Domaine Jean-Louis Chave, Mauves

Excellent level and appearance

Condrieu 'La Doriane' 2014 (1)

E. Guigal, Château d'Ampuis

Excellent level, LSCL

M 3 bottles

Per lot: € 480 – 750

1016

Hermitage 1992 (1)

Jaboulet-Isnard, La Roche de Glun

U. 2cm BC, LSTL

Châteauneuf-du-Pape 1995 (1)

Alexis Boisselet, Châteauneuf-du-Pape

Excellent level, LSTL, NB

Châteauneuf-du-Pape 1996 (2)

Nazarin de Berhese, Beaune

U. 2cm BC or better, LSTL, NB

**Châteauneuf-du-Pape 'Clefs des Legats'
1997 (1)**

Cellier des Dauphins

U. 2cm BC, LSTL

**Châteauneuf-du-Pape 'Réserve Des
Chapelains' 1998 (1)**

Maison Antonin Establet & Fils,

Châteauneuf-du-Pape

Excellent level and appearance

Lirac 'La Fermade' 2001 (1)

Domaine Maby, Tavel

Excellent level, LSTL

Vacqueyras 2001 (1)

Domaine Chamfort, Sablet

Excellent level, LSTL

Gigondas 2001 (1)

Château de Saint-Cosme, Gigondas

Excellent level and appearance

R 9 bottles

Per lot: € 140 – 240

1017

Châteauneuf-du-Pape 2010

Clos du Mont-Olivet,

Châteauneuf-du-Pape

Excellent level and appearance

R 12 bottles (OCB)

Per lot: € 260 – 360

1018

Cornas 'Terre Brulée' 2012

Domaine Lionnet, Cornas

Excellent level and appearance

R 12 bottles (2OCB)

Per lot: € 320 – 400





1019

Châteauneuf-du-Pape 2013 (2)

*Domaine de Beaufrenard,
Châteauneuf-du-Pape*

Excellent level and appearance

Cairanne 'La Cigarette' 2015 (2)

Domaine de Dionysos, Uchaux les Fargon

Excellent level and appearance

Vacqueyras 'Signature' 2013 (2)

Domaine des Amouriers, Sarrians

Excellent level and appearance

Cornas 'Granit 60' 2017 (3)

Domaine Vincent Paris, Cornas

Excellent level and appearance

Crozes-Hermitage 'Cuvée Louis Belle' 2016 (3)

Domaine Belle, Larnage

Excellent level and appearance

R 12 bottles

Per lot: € 180 – 280

1020

Hermitage 1990

Domaine Jean Louis Chave, Mauves

Excellent level, LSTL

R 1 bottle

Per lot: € 650 – 950

1021

Châteauneuf-du-Pape 2006 (1)

Domaine Charvin, Orange

Excellent level and appearance

Châteauneuf-du-Pape 2005 (1)

Clos des Papes, Châteauneuf-du-Pape

Excellent level and appearance

Châteauneuf-du-Pape 1995 (1)

Château de Beaucastel, Courthézon

Excellent level and appearance

Châteauneuf-du-Pape 2007 (1)

Le Vieux Donjon, Châteauneuf-du-Pape

Excellent level and appearance

Châteauneuf-du-Pape 'Cuvée Réserve Lucille Avril' 2007 (1)

Domaine Durieu, Châteauneuf-du-Pape

Excellent level and appearance

Châteauneuf-du-Pape 'Cuvée de Mon Aieul 2006 (1)

Domaine Pierre Usseglio & Fils,

Châteauneuf-du-Pape

Excellent level and appearance

R 6 bottles

Per lot: € 320 – 420

1022

Cornas 'Terre Brulée' 2012

Domaine Lionnet, Cornas

Excellent level and appearance

R 12 bottles (2OCB)

Per lot: € 320 – 400

1023

Châteauneuf-du-Pape 2015

Château de Beaucastel, Courthézon

Excellent level, LSTL

R 4 bottles

Per lot: € 260 – 300

1024

Châteauneuf-du-Pape 'La Réserve' 2017

Le Clos du Caillou, Courthézon

Excellent level and appearance

R 12 bottles

Per lot: € 600 – 950



N° 5276 / 6200

LA **RÉSERVE**
CHATEAUNEUF-DU-PAPE
2017

le Clos du Clos

6200
RVE
EUF-DU-PAPE
2017

le Clos du Clos

RÉSERVE
CHATEAUNEUF-DU-PAPE
2017
N° 5296 / 6200



CHATEAUNEUF-DU-PAPE

1025

**Châteauneuf-du-Pape
'La Reine des Bois' 2010**

Domaine de la Mordorée, Tavel

Excellent level and appearance

R 6 bottles (OWC)

Per lot: € 300 – 480

1026

Côte-Rôtie 'La Landonne' 2011

Domaine Rene Rostaing, Ampuis

Excellent level and appearance

R 6 bottles (OCB)

Per lot: € 400 – 500

1027

Châteauneuf-du-Pape 2000

Château Mont-Redon,

Châteauneuf-du-Pape

Excellent level, STL

R 4 bottles

Per lot: € 110 – 160

1028

Châteauneuf-du-Pape 1999

Château La Nerthe, Châteauneuf-du-Pape

Excellent level and appearance

R 6 bottles (OWC)

Per lot: € 100 – 150

1029

**Châteauneuf-du-Pape 'La Tiare du Pape'
2001**

Maison Bouachon, Châteauneuf-du-Pape

Excellent level and appearance

R 12 bottles

Per lot: € 160 – 260

1030

Châteauneuf-du-Pape 2010

Clos du Mont-Olivet,

Châteauneuf-du-Pape

Excellent level and appearance

R 11 bottles (OCB)

Per lot: € 240 – 330

1031

Hermitage 2009

Domaine Jean-Louis Chave, Mauves

Excellent level and appearance

R 6 bottles (OCB)

Per lot: € 1500 – 2400

1032

Châteauneuf-du-Pape 2003

Paul Avril Clos des Papes,

Châteauneuf-du-Pape

Excellent level, 1LNL

R 5 bottles

Per lot: € 260 – 400

1033

**Châteauneuf-du-Pape 'Cuvée Réservee'
2007 (6)**

Domaine du Pegau, Châteauneuf-du-Pape

Excellent level and appearance

**Châteauneuf-du-Pape 'Cuvée Réservee'
2011 (6)**

Domaine du Pegau, Châteauneuf-du-Pape

Excellent level and appearance

**Châteauneuf-du-Pape 'Cuvée Réservee'
2003 (4)**

Domaine du Pegau, Châteauneuf-du-Pape

Excellent level and appearance

R 16 bottles

Per lot: € 650 – 1000

1034

**Châteauneuf-du-Pape 'Vieilles Vignes'
2000**

Domaine de la Vieille Julienne, Orange

Excellent level and appearance

R 6 bottles (OWC)

Per lot: € 240 – 340

1035

Gigondas 2010

Domaine Raspail-Ay, Gigondas

Excellent level and appearance

R 12 bottles (OCB)

Per lot: € 140 – 180



1036

Gigondas 2010

Domaine du Pesquier, Gigondas

Excellent level and appearance

R 12 bottles (2OCB)

Per lot: € 160 – 220

1037

Châteauneuf-du-Pape 2010

Domaine des Sénéchaux,

Châteauneuf-du-Pape

U. IN, excellent appearance

R 6 bottles (OWC)

Per lot: € 180 – 240

1038

Châteauneuf-du-Pape 2001 (7)

Château de Beaucastel, Courthézon

Excellent level and appearance

Coudoulet De Beaucastel 2000 (3)

Château de Beaucastel, Courthézon

Excellent level and appearance

R 10 bottles

Per lot: € 400 – 600

1039

Gigondas 2010

Domaine Raspail-Ay, Gigondas

Excellent level and appearance

R 12 bottles (2OCB)

Per lot: € 180 – 280

1040

Gigondas 2009

Domaine du Pesquier, Gigondas

Excellent level and appearance

R 12 bottles (2OCB)

Per lot: € 180 – 280





1041

Hermitage 2009 (2)

Domaine du Colombier, Mercuroi

Excellent level, 1LSTL

Côtes du Rhône Villages GT-C 2010 (4)

Le Plan Vermeersch, Suze-La-Rousse

Excellent level and appearance

Gigondas 'La Gille' 2010 (6)

Famille Perrin, Orange

Excellent level, 1LSTL

R 12 bottles

Per lot: € 160 – 240

1042

Châteauneuf-du-Pape 'La Tiare du Pape' 2004 (12)

Maison Bouachon, Chateauneuf-du-Pape

Excellent level and appearance

Gigondas 2005 (12)

Duc de Montepan

Excellent level and appearance

R 24 bottles

Per lot: € 280 – 380

1043

Hermitage 2011

Domaine Jean-Louis Chave, Mauves

Excellent level and appearance

R 3 bottles

Per lot: € 525 – 850

1044

Cornas 'Terres Brûlées' 2000 (2)

Jean-Luc Colombo, Tain l'Hermitage

U. IN, LSTL

Crozes-Hermitage 2008 (5)

Domaine Alain Graillot, Pont de l'Isère

Excellent level, 2LSTL, 1LNL

Cairanne 'Haut-Coustias' 2007 (5)

Domaine Oratoire St Martin, Cairanne

Excellent level, LSTL

Côtes du Rhône 'Les Pentues' 2014 (8)

M. Chapoutier, Tain l'Hermitage

Excellent level, 1LSTL

Châteauneuf-du-Pape 2003 (1)

Château de Saint Cosme, Gigondas

Excellent level and appearance

Gigondas 2000 (1)

Château de Saint Cosme, Gigondas

Excellent level, LSTL

R 22 bottles

Per lot: € 300 – 440

1045

Hermitage 'Les Bessards' 2012 (6)

Delas Freres, Tournon

U. 2cm BC, excellent appearance

Hermitage 'Les Bessards' 2013 (6)

Delas Freres, Tournon

U. 2cm BC, excellent appearance

R 12 bottles (2OWC)

Per lot: € 1000 – 1300

1046

Châteauneuf-du-Pape 'La Cuvée du Papet' 2000 (3)

*Clos du Mont-Olivet,
Châteauneuf-du-Pape*

Excellent level and appearance

Châteauneuf-du-Pape 'La Cuvée du Papet' 2005 (3)

*Clos du Mont-Olivet,
Châteauneuf-du-Pape*

Excellent level and appearance

Châteauneuf-du-Pape 1995 (5)

Château La Nerthe, Châteauneuf-du-Pape

U. 2.5cm BC or better, LSCL

Châteauneuf-du-Pape 2003 (5)

*Clos du Mont-Olivet,
Châteauneuf-du-Pape*

Excellent level, 2LSCL

R 16 bottles

Per lot: € 480 – 650

1047

Hermitage 'Les Dionnières' 1980

Jules Fayolle, Gervans

U. 5cm BC or better, STL, HSCL, 2CC

R 5 bottles

Per lot: € 180 – 240

1048

Hermitage 'Epsilon' 2011

Cave de Tain, Tain l'Hermitage

U. 2cm BC, excellent appearance

R 12 bottles (12OCB)

Per lot: € 800 – 1200

1049

Côte-Rôtie 1997

Domaine Jamet, Ampuis

U. 1.5cm BC or better, 1LSTL, 1LSCL

R 9 bottles

Per lot: € 2100 – 2700

1050

Châteauneuf-du-Pape 1978

Château de Beaucastel, Courthézon

U. 3.5cm BC or better, LSTL, 1LSCL, 1SSOS

R 9 bottles

Per lot: € 1600 – 2200

1051

Châteauneuf-du-Pape 1978

Domaine du Vieux Télégraphe,

Châteauneuf-du-Pape

U. 4.5cm BC or better, STL, LSCL

R 8 bottles

Per lot: € 1000 – 1700

1052

Châteauneuf-du-Pape 'Hommage à Jacques Perrin' 2015

Château de Beaucastel,

Châteauneuf-du-Pape

Excellent level and appearance

R 3 bottles (OWC)

Per lot: € 650 – 850

1053

Cornas 'Harmonie' 2012

Domaine Guy Farge, Ardeche

Excellent level and appearance

R 12 bottles (2OCB)

Per lot: € 240 – 340

1054

Gigondas 2009

Domaine du Pesquier, Gigondas

Excellent level and appearance

R 12 bottles (2OCB)

Per lot: € 180 – 280

1055

Gigondas 2010

Domaine Raspail-Ay, Gigondas

Excellent level and appearance

R 12 bottles (2OCB)

Per lot: € 180 – 280





1056

Hermitage 1983

Domaine Jean-Louis Chave, Mauves

U. 2cm BC or better, LSTL

R 3 bottles

Per lot: € 1000 – 1500

1057

Châteauneuf-du-Pape 'Cuvée La Reine des Bois' 2005

Domaine de la Mordorée, Tavel

Excellent level and appearance

R 6 bottles (OWC)

Per lot: € 320 – 440

1058

Châteauneuf-du-Pape 'La Crau' Blanc 2006

Vieux Télégraphe, Châteauneuf-du-Pape

Excellent level and appearance

W 6 bottles (OWC)

Per lot: € 280 – 380

1059

Gigondas 2008

Domaine du Pesquier, Gigondas

Excellent level and appearance

R 24 bottles (4OCB)

Per lot: € 340 – 500

1060

Châteauneuf-du-Pape 1990 (3)

Château Mont-Redon

U. 2cm BC or better, LSTL

Châteauneuf-du-Pape 1996 (1)

Château La Nerthe

Excellent level, LSTL

Châteauneuf-du-Pape 2006 (1)

Château de la Gardine

Excellent level and appearance

Châteauneuf-du-Pape Blanc 2009 (1)

Château de la Gardine

Excellent level and appearance

Châteauneuf-du-Pape 2002 (2)

Domaine de Beurenard

Excellent level, LSTL

Châteauneuf-du-Pape 'Boisrenard' 2001

(5)

Domaine de Beurenard

Excellent level and appearance

**Châteauneuf-du-Pape 'Boisrenard' Blanc
2001 (3)**

Domaine de Beurenard

Excellent level and appearance

Rasteau 'Les Argiles Bleus' 2001 (2)

Domaine de Beurenard

Excellent level and appearance

Rasteau 1990 (2)

Domaine La Soumade

U. 3cm BC or better, LSTL

M 20 bottles

Per lot: € 550 – 750

1061

**Gigondas 'Prestige des Hautes
Garrigues' 1996**

Domaine Santa Duc, Gigondas

Excellent level and appearance

R 11 bottles

Per lot: € 200 – 300

1062

Châteauneuf-du-Pape 'Boisrenard' 2004

Domaine de Beurenard,

Châteauneuf-du-Pape

Excellent level, 1LSTL

R 12 bottles (1OWC)

Per lot: € 280 – 380

1063

Châteauneuf-du-Pape 1998 (1)

Domaine de la Vieille Julienne, Orange

U. 2cm BC, LSTL

Châteauneuf-du-Pape 1999 (2)

Domaine de la Vieille Julienne, Orange

Excellent level, LSTL

Châteauneuf-du-Pape 2000 (6)

Domaine de la Vieille Julienne, Orange

U. 2cm BC or better, LSTL

Châteauneuf-du-Pape 2004 (4)

Domaine de la Vieille Julienne, Orange

Excellent level, LSCL

R 13 bottles

Per lot: € 320 – 420

1064

Rosé 'Parisy' NV

E. Reynaud, Vaucluse

Excellent level and appearance

P 6 bottles

Per lot: € 160 – 240

1065

Macvin du Jura Blanc NV (2)

Château d'Arlay

U. 2.5cm BC or better, excellent appearance

Macvin du Jura Rouge NV (6)

Château d'Arlay

U. 2.5cm BC or better, excellent appearance

Vin de Paille 1996 (2)

Château d'Arlay

U. 2.5cm BC or better, excellent appearance

M 10 half bottles - 375ml

Per lot: € 160 – 260



Mixed Lots

1066

Saint-Joseph Blanc 2012 (3)

Domaine Christophe Pichon, Chavanay

Excellent level and appearance

Chassagne-Montrachet 'Clos Devant' 2010 (3)

René Lequin-Colin, Santenay

Excellent level and appearance

W 6 bottles

Per lot: € 130 – 180

1067

Chianti Classico 1968 (1)

Fattoria di Montagliari

U. BN, STL

Chianti Rosso 'Stravecchio' 1949 (1)

Montagliari e Castellinuzza

U. HS, STL

Vino Vecchio 1956 (1)

Montagliari e Castellinuzza

U. VHS, LSTL

Château Bel-Air 1959 (1)

Pomerol

U. HS, STL, NL, DB

R 4 bottles

Per lot: € 160 – 240

1068

Château Climens 2001 (1)

Barsac, 1^{er} Grand Cru Classé

U. BN, excellent appearance

Domaine de Chevalier Blanc 2001 (1)

Pessac-Léognan, Cru Classé Blanc

Excellent level and appearance

Château Musar 2010 (1)

Gaston Houchar, Bekaa Valley

Excellent level and appearance

Altenberg de Bergheim Grand Cru 2011 (1)

Marcel Deiss, Bergheim

Excellent level and appearance

Schoenenbourg Grand Cru 2013 (1)

Marcel Deiss, Bergheim

Excellent level and appearance

M 5 bottles

Per lot: € 200 – 300

1069

Conde Galiana Gran Reserva 2007 (6)

Celler Cooperatiu, Catalunya

Excellent level and appearance

Cahors 'Tradition' 2009 (10)

Château de Gaudou

Excellent level and appearance

Crémant d'Alsace Brut Extra NV (6)

Meyer-Fonné

Excellent level and appearance

M 22 bottles

Per lot: € 140 – 240

1070

Pouilly-Fumé 'Silex' 1996 (1)

Didier Dagueneau, Saint-Andelain

Excellent level and appearance

Douro 'Craсто' 2004 (2)

Quinta do Craсто, Porto

U. IN, LSTL

M 3 bottles

Per lot: € 160 – 280

1071

Barolo 1989 (1)

Fontanafredda, Serralunga D'Alba

U. 3.5cm BC, LSTL, LNL

Chianti Classico 2008 (2)

Torre Delle Grazie, Chianti

U. BN, LSCL

Priorat 'Onix Classic' 2016 (2)

Vinicola del Priorat, Gratallops

Excellent level and appearance

Rioja Crianza 'Conde de Valdemar' 1994 (1)

Bodegas Martinez Bujanda, Rioja

U. 2cm BC, LNL

Châteauneuf-du-Pape 'Vignobles de la Ferrière' 1996 (2)

Château Beauchene, Piolenc

Excellent level and appearance

Champagne Grand Brut NV (1)

Perrier-Jouët, Épernay

Excellent level and appearance

M 9 bottles

Per lot: € 90 – 120

1072

Bourgogne Rouge 2015 (1)

Emmanuel Rouget, Flagey Echezeaux

Excellent level and appearance

Châteauneuf-du-Pape 2015 (1)

Domaine de la Solitude,

Châteauneuf-du-Pape

Excellent level and appearance

Châteauneuf-du-Pape Blanc 2014 (1)

Domaine Juliette Avril,

Châteauneuf-du-Pape

Excellent level and appearance

Cairanne 2014 (1)

Domaine de Chapoton,

St. Cecile Les Vignes

Excellent level and appearance

Saint-Christol 'Les Frènes' 2014 (1)

Domaine Guinand, Saint-Christol

Excellent level and appearance

Langhe Bianco Chardeis 2018 (1)

Sangrato, Novello

Excellent level and appearance

Pays d'Oc Muscat 'Plaisir du Sud' 2017 (1)

Domaine Guinand, Saint-Christol

Excellent level and appearance

M 7 bottles

Per lot: € 85 – 145

1073

Ribera del Duero 'Valbuena 5' 2004 (1)

Vega Sicilia, Valladolid

U. IN, excellent appearance

Montrachet 1992 (1)

Domaine Louis Carillon et Fils,

Puligny-Montrachet

U. 1.5cm BC, STL, SCL, TL

Astralis Shiraz 1999 (2)

Clarendon Hills, McLaren Vale

Excellent level and appearance

M 4 bottles

Per lot: € 330 – 500



1074

Château Musar 1986 (1)

Gaston Houchar, Bekaa Valley

U. TS, LSTL, NL, LL

Bouches-du-Rhône 'Columelle' Rouge 2011 (5)

Domaine Richeaume, Puylobier

U. IN, LSTL, 2LNL

Monsant 'Planella' 2009 (3)

Joan d'Anguera, Darnos

U. IN, 2LSTL, 1STL, 1LSCL

Toscana IGT 'Le Volte dell'Ornellaia' 1997 (1)

Tenuta Ornellaia, Bolgheri

U. IN, LSTL

Cahors 'Le Prestige' 2000 (2)

Château du Cèdre, Vire sur Lot

U. IN, LSTL

Madiran 'Cuvée Charles de Batz' 2005 (2)

Domaine Berthoumieu, Viella

U. IN, LSTL

R 14 bottles

Per lot: € 300 – 440

1075

Châteauneuf-du-Pape 'Les Grands Merisiers' 2010 (1)

M. Chapoutier, Tain l'Hermitage

Excellent level and appearance

Gigondas 2010 (1)

Domaine Raspail-Ay, Gigondas

U. 1.5cm BC, LSTL, LSCL

Gigondas 2011 (1)

Calade des Evêques

Excellent level, LSCL

Gigondas 'Romane Machotte' 2007 (1)

Pierre Amadieu, Gigondas

Excellent level and appearance

Côtes du Rhône 'La Vigne Oubliée' 2012 (1)

Vignobles Yves Cheron Domaine du

Grand Montmirail

Excellent level and appearance

Côtes du Rhône 2011 (1)

E. Guigal, Château d'Ampuis

Excellent level and appearance

Puligny-Montrachet 2007 (1)

Joseph Drouhin, Beaune

Excellent level and appearance

Savigny-les-Beaune 2010 (1)

Daniel Largeot, Chorey les Beaune

Excellent level and appearance

Mâcon Rouge 2011 (1)

Louis Jadot, Beaune

Excellent level and appearance

Fleurie 'Domaine de la Presle' 2009 (1)

Mommessin, Quincié en Beaujolais

Excellent level, SCL

Ribera del Duero Tinto Pesquera

Reserva 2006 (1)

Bodegas Alejandro Fernandez

U. IN, excellent appearance

Ribera del Duero Tinto Pesquera Crianza 2007 (1)

Bodegas Alejandro Fernandez

U. IN, excellent appearance

Priorat 'Onix Classic' 2013 (2)

Vinicola del Priorat

Excellent level and appearance

Sancerre 2015 (1)

Paul Prieur et Fils, Verdigny

Excellent level and appearance

Ahrweiler Spatburgunder Trocken 2008 (1)

Adeneuer, Ahr

Excellent level and appearance

Catena Malbec 2013 (2)

Catena Zapata, Lunlunta

Excellent level and appearance

Pays d'Oc 'Les Romains' 2008 (1) 1.5ltr

Domaine des Deux Soleils

Excellent level and appearance

M 18 bottles & 1 magnum

Per lot: € 140 – 260

1076

Quinta do Vesuvio Vintage Port 1994 (6)

Bottled 1996

Excellent level and appearance

Château Raymond-Lafon 1990 (1)

Sauternes

U. BN, excellent appearance

M 7 bottles (1OWC)

Per lot: € 340 – 550

1077

Barolo 1967 (1)

Fratelli Serio & Battista Borgogno, Barolo

U. 9cm BC, STL, NL, SCL, SSOS

Châteauneuf-du-Pape 'Le Castellas'

1998 (1)

Château de Vaudieu,

Châteauneuf-du-Pape

Excellent level and appearance

Calem Vintage Port 1985 (1)

Bottled 1987

U. 4.5cm BC, LFL, SSOS

M 3 bottles

Per lot: € 60 – 100

1078

Lazio IGT 'Propizio' Grechetto 2017 (6)

Donato Giangirolami, Latina

Excellent level and appearance

Goldberg Zweigelt 2017 (4)

Werner Achs, Burgenland

Excellent level and appearance

M 10 bottles

Per lot: € 50 – 80

1079

Ardèche 'Cuvée des Faïsses' 2009 (6)

Cave LaBlachère, Ardèche

U. IN, excellent appearance

Oak Barrel Pinot Noir 2012 (2)

Domaine Galetis, Cité de Carcassonne

Excellent level and appearance

Meursault 2015 (1)

Moillard-Grivot, Meursault

Excellent level and appearance

Beaujolais-Villages 2010 (1)

Marie Andre, Aloxe-Corton

Excellent level and appearance

Bourgogne 'Cuvée MCMXXVI' Rouge 2007 (1)

Domaine Laurent, L'Étang-Vergy

Excellent level and appearance

Château de Ricaud 1983 (1)

Loupiac

U. IN, LSTL

Cava Brut Nature Gran Reserva 2007 (3)

Reserva particular de Recaredo

Excellent level and appearance

Pinot Gris 'Côte de Rouffach' 2005 (1)

Domaine Riefflé, Pfaffenheim

Excellent level, NL

Pinot Blanc 2007 (1)

Domaine Riefflé, Pfaffenheim

Excellent level, LNL

Château Les Videaux 1971 (1)

Côtes de Blaye

U. TS, LSCL

'Empriente de Saint-Mont 2009 (3)

Plaimont, Saint-Mont

U. IN, LSTL, LSCL

Dyson Cabernet Sauvignon 2009 (2)

Domaine Des Rabelles Villecroze,

Salernes

U. BN, excellent appearance

Priorat 'Cruor' 2006 (1)

Casa Gran del Siurana, Spain

Excellent level and appearance

Coyam 2007 (1)

Emiliana, Chile

U. BN, LSTL

M 25 bottles

Per lot: € 160 – 260

1080

Chateau Jander 2009 (5)

Moulis-en-Médoc

U. IN, excellent appearance

The Guardsmen Red 2010 (3)

William Murdoch, Gimblett Gravels

U. IN, excellent appearance

R 8 bottles

Per lot: € 140 – 200



1081

Château Maucaillou 2005 (2)

Moulis-en-Médoc, Cru Bourgeois

U. IN, LSTL, FL

Château Broustet 1997 (3)

Barsac, 2^{ème} Grand Cru Classé

U. IN, excellent appearance

Cuvée "L" by VD NV (2)

Veuve Doussot, Champagne

U. 7cm BC, excellent appearance

M 7 bottles

Per lot: € 90 – 130

1082

Riesling Schlossberg 'Vendanges

Tardives' Grand Cru 2004 (2)

Domaine Weinbach, Kaysersberg

Excellent level and appearance

Riesling Schlossberg 'Sélection de

Grains Nobles' Grand Cru 2004 (2)

500ml

Domaine Weinbach, Kaysersberg

Excellent level and appearance

Gewurztraminer Schlossberg 'Sélection

de Grains Nobles' Grand Cru 2013 (1)

375ml

Domaine Weinbach, Kaysersberg

Excellent level and appearance

Westhofener Riesling Auslese 2017 (1)

375ml

Weingut Keller, Rheinhessen

Excellent level and appearance

Château d'Yquem 2004 (1) 375ml

Sauternes, 1^{er} Grand Cru Supérieur

Excellent level, SCL

W 2 bottles, 2 jennies, 3 half bottles

Per lot: € 240 – 340

1083

Calvados Pays d'Auge 'Coeur de Lion'

Hors d'Age NV (1)

Christian Drouin, Coudray-Rabut

Excellent level and appearance

Pommeau de Normandie 'Le Père Jules'

Plus de 3 ans NV (1)

Leon Desfrieches et Fils

Excellent level and appearance

Pommeau de Normandie 'Vielli Quatre

Ans' NV (1)

Domaine des Hauts Vents

Excellent level and appearance

Pommeau de Normandie NV (1)

Famille L. Dupont

Excellent level and appearance

Pommeau de Bretagne NV (1)

Anne Du Plessis

Excellent level and appearance

Pineau des Charentes 'Cuvée Reservée'

NV (1)

Reynac

Excellent level and appearance

Vieux Pineau des Charentes 'Le

Maintenon' NV (1)

La Fine Goule

Excellent level and appearance

Pineau des Charentes 'La Coussaie' NV

(1)

Maison Daviaud

Excellent level and appearance

Muscat de Beaumes de Venise Ambré

1997 (1) 500ml

Vignerons de Beaumes de Venise

Excellent level and appearance

Vin de Paille 1998 (1) 375ml

Fruitière Vinicole d'Arbois

Excellent level and appearance

M 8 bottles, 1 jenny & 1 half bottle

Per lot: € 120 – 180



Fortified Wines



1084

**Quinta do Noval Silval Vintage Port 1999
(2)**

Bottled 2001

U. 3.5cm BC, 1LNL

**Quinta do Noval Silval Vintage Port 1995
(1)**

Bottled 1998

U. 3.5cm BC, LSTL

**Real Companhia Velha Royal Oporto
Vintage Port 1970 (1)**

U. 3.5cm BC, WRL, LNL, CRC

Kopke Colheita Port 1992 (1)

Bottled 2001

U. 3.5cm BC, excellent appearance

F 5 bottles

Per lot: € 150 – 240

1085

**Vecchia Riserva Marsala Vergine '1880'
NV**

Carlo Pellegrino & C. S.p.A., Marsala

U. 7cm BC, LSTL, LNL

F 1 bottle

Per lot: € 150 – 240

1086

Kopke Colheita Port 2000

Bottled in 2007

Excellent level and appearance

F 15 bottles

Per lot: € 280 – 380

1087

Rebello Valente Vintage Port 1977

Bottled 1979

U. 4.5cm BC or better, STL, CRC, SSOS

F 12 bottles

Per lot: € 420 – 600

1088

Kopke Qunta Sao Luiz Vintage Port 1985

U. 4.5cm BC, excellent appearance

F 12 bottles (OWC)

Per lot: € 360 – 480

1089

**Burmester Late Bottled Vintage Port
1985**

Bottled 1989

U. 4.5cm BC, LSTL, 1NL

F 12 bottles (OWC)

Per lot: € 180 – 280

1090

Kopke Quinta Sao Luiz Vintage Port 1991

U. 4.5cm BC, excellent appearance

F 12 bottles (OWC)

Per lot: € 600 – 850

1091

Quinta do Vesuvio Single Quinta Vintage Port 1994 (2)

U. 3.5cm BC, STL, 1SCL

Quinta do Vesuvio Single Quinta Vintage Port 2003 (2)

U. 3.5cm BC, excellent appearance

Offley Reserva Forrester Port NV (2)

Excellent level and appearance

Quinta do Noval Late Bottled Vintage Port 2011 (3)

Excellent level and appearance

Quinta do Noval Silval Vintage Port 2005 (1)

Bottled 2007

Excellent level and appearance

Churchill's Vintage Port 1994 (2)

U. 3.5cm BC, STL, 1SCL

Offley Late Bottled Vintage Port 2011 (2)

Bottled 2015

U. 3.5cm BC, 1LSCL

Offley Late Bottled Vintage Port 2012 (1)

Bottled 2016

U. 3.5cm BC, excellent appearance

Real Companhia Velha Quinta das Carvalhas Vintage Port 2011 (1)

Excellent level and appearance

Kopke Vintage Port 1994 (1)

U. 3.5cm BC, CRC

Quinta de Roriz Vintage Port 2004 (1)

Bottled 2006

Excellent level and appearance

F 18 bottles

Per lot: € 400 – 550

1092

Justino's Colheita Madeira 1998 (3)

Excellent level and appearance

Justino's Colheita Madeira 1995 (2)

Excellent level and appearance

Justino's Colheita Madeira 1999 (1)

Excellent level and appearance

Justino's 10 Years Old Verdelho Madeira NV (2)

Excellent level and appearance

Kopke 10 Years Old Malmsey Madeira NV (1)

U. 3.5cm BC, LSTL

Kopke 10 Years Old Boal Madeira NV (1)

U. 3.5cm BC, LSTL

Kopke 5 Years Old Reserve Sweet Madeira NV (2)

U. 5cm BC or better, excellent appearance

Kopke 5 Years Old Reserve Dry Madeira NV (2)

U. 4cm BC, 1FL

Kopke 5 Years Old Reserve Medium Dry Madeira NV (1)

U. 3.5cm BC, excellent appearance

Grande Réserve Rivesaltes 1982 (1)

Unknown Négociant

Excellent level and appearance

Maury 'Cuvée Spéciale 10 ans d'Âge' NV (1)

Mas Amiel, Maury

U. 4.5cm BC, excellent appearance

Banyuls Blanc 'Bogoraze-Quinta' 1999 (1)

Domaine Saint-Jean

U. BN, excellent appearance

F 18 bottles

Per lot: € 260 – 400

1093

Kopke Quinta Sao Luiz Vintage Port 1985

U. 4.5cm BC, excellent appearance

F 6 bottles (OWC)

Per lot: € 180 – 260





1094

Kopke Quinta Sao Luiz Vintage Port 1991

U. 4.5cm BC, excellent appearance

F 12 bottles

Per lot: € 600 – 850

1095

Kopke Vintage Port 1994

U. 4.5cm BC, excellent appearance

F 6 bottles (OWC)

Per lot: € 180 – 260

1096

Kopke Vintage Port 1994

U. 4.5cm BC, excellent appearance

F 6 bottles (OWC)

Per lot: € 180 – 260

1097

Kopke Vintage Port 1994

U. 4.5cm BC, excellent appearance

F 6 bottles (OWC)

Per lot: € 180 – 260

1098

Kopke Vintage Port 1994

U. 4.5cm BC, excellent appearance

F 6 bottles (OWC)

Per lot: € 180 – 280

1099

Kopke Quinta Sao Luiz Vintage Port 1996

U. 4.5cm BC, excellent appearance

F 6 bottles (OWC)

Per lot: € 160 – 240

1100

Kopke Quinta Sao Luiz Vintage Port 1996

U. 4.5cm BC, excellent appearance

F 12 bottles (OWC)

Per lot: € 320 – 480

1101

Kopke Quinta Sao Luiz Vintage Port 1996

U. 4.5cm BC, excellent appearance

F 6 bottles (OWC)

Per lot: € 160 – 240

1102

Kopke Quinta Sao Luiz Vintage Port 1996

U. 4.5cm BC, excellent appearance

F 6 bottles (OWC)

Per lot: € 160 – 240

1103

Kopke Quinta Sao Luiz Vintage Port 1996

U. 4.5cm BC, excellent appearance

F 6 bottles (OWC)

Per lot: € 160 – 240

1104

Burmester Vintage Port 2000

U. 4.5cm BC, excellent appearance

F 6 bottles (OWC)

Per lot: € 160 – 240

1105

Burmester Vintage Port 2000

U. 4.5cm BC, excellent appearance

F 5 bottles (OWC)

Per lot: € 120 – 300

1106

Constantino's Vintage Port 1912

U. 3.5cm BC, LSTL, LSCL, LCRC, SSOS

F 1 bottle

Per lot: € 280 – 380

1107

Guedes Vintage Port 1890

U. 8cm BC, STL, LSCL, CRC

F 1 bottle

Per lot: € 400 – 600

1108

Quinta do Castelinho Vintage Port 2000

Bottled 2002

U. 3.5cm BC, excellent appearance

F 6 bottles

Per lot: € 100 – 150

1109

Quinta do Vesuvio Vintage Port 1992

Bottled in 1994

Excellent level, STL

F 6 bottles (OWC)

Per lot: € 160 – 220

1110

Taylor's Quinta de Vargellas Vintage Port 1991

Bottled in 1993

Excellent level, 1NL, 1HSCL, 1STL

F 6 bottles (OWC)

Per lot: € 200 – 300

1111

Smith Woodhouse Vintage Port 1992

Bottled in 1994

Excellent level, LSTL, 1HSTL, 2SCL

F 6 bottles

Per lot: € 180 – 240

1112

Niepoort Late Bottled Vintage Port 2007

(6)

Excellent level and appearance

Niepoort Late Bottled Vintage Port 2009

(6)

Bottled in 2013

Excellent level and appearance

F 12 bottles (12OCB)

Per lot: € 150 – 220

1113

Quinta do Vesuvio Vintage Port 2004

Bottled in 2006

Excellent level and appearance

F 6 bottles (OWC)

Per lot: € 220 – 300

1114

Kopke Vintage Port 2000

Excellent level and appearance

F 12 bottles (2OWC)

Per lot: € 220 – 300

1115

Kopke Vintage Port 2000

Excellent level and appearance

F 12 bottles (2OWC)

Per lot: € 220 – 300

1116

Quinta do Vesuvio Vintage Port 2000

Bottled in 2002

Excellent level and appearance

F 6 bottles (OWC)

Per lot: € 220 – 300

1117

Vista Alegre Vintage Port 2000

Excellent level and appearance

F 6 bottles (OWC)

Per lot: € 150 – 220



1118

Kopke Vintage Port 2003 (6)

Excellent level and appearance

Sandeman Vau Vintage Port 1996 (6)

Bottled in 1998

Excellent level and appearance

F 12 bottles (2OCB)

Per lot: € 220 – 300

1119

Dalva Vintage Port 1970 (1)

U. 7cm BC, LWISL, SOS

Kopke Colheita Port 1966 (2)

U. 5cm BC or better, excellent appearance

F 3 bottles

Per lot: € 120 – 160

1120

Kopke Colheita Port 1994 (2)

Bottled 2003

U. 3.5cm BC, CRC

Kopke Colheita Port 1995 (2)

Bottled 2005

U. 3.5cm BC, CRC

Kopke Colheita Port 1997 (2)

Bottled 2007

U. 3.5cm BC, CRC

F 6 bottles

Per lot: € 180 – 240

1121

Kopke Colheita Port 1999 (2)

U. 3.5cm BC, CRC

Kopke Colheita Port 2001 (2)

U. 3.5cm BC, excellent appearance

Quinta da Romaneira Vintage Port 2003 (2)

Excellent level and appearance

F 6 bottles

Per lot: € 140 – 180

1122

Churchill's Vintage Port 2017

U. 3.5cm BC, excellent appearance

F 6 bottles (OWC)

Per lot: € 420 – 500

1123

Churchill's Quinta da Gricha Single Quinta Vintage Port 2005

U. 3.5cm BC, excellent appearance

F 6 bottles (OWC)

Per lot: € 200 – 280



1124

Rebello Valente Vintage Port 1977 (8)

Bottled 1979

U. 4.5cm BC or better, STL, CRC, SSOS

Rebello Valente Vintage Port 1975 (1)

Bottled 1977

U. 4.5cm BC, LSTL

Quinta do Noval Vintage Port 1985 (1)

Bottled 1987

U. 3.5cm BC, LSTL

F 10 bottles

Per lot: € 360 – 500

1125

Quinta do Castelinho Vintage Port 2000

Bottled 2002

U. 3.5cm BC, excellent appearance

F 8 bottles

Per lot: € 120 – 180

1126

Kopke Colheita Port 1935

Bottled 1996

U. 3cm BC, excellent appearance

F 1 bottle

Per lot: € 240 – 340

1127

Cantine Florio ACI 1840 Marsala

Superiore NV

U. 4cm BC, LNL, LSCL

F 1 bottle

Per lot: € 100 – 200

1128

Duff Gordon Vintage Port 1994 (6)

Bottled 1996

U. 3.5cm BC, LSTL, 1LNL, 2LSCL

Osborne Late Bottled Vintage Port 1996 (5)

U. 3.5cm BC, LSTL, 1LNL

Osborne Late Bottled Vintage Port 1995 (1)

U. 3.5cm BC, LSTL, LNL

F 12 bottles

Per lot: € 180 – 280

1129

Constantino Vinho Velho do Porto 1867 (1)

U. 6cm BC, STL, LNL, CC, SSOS

Real Companhia Velha 'Dom José' Colheita Port 1920 (1)

U. 4cm BC, LSTL

Exquise Madeira Dry NV (1)

Négociant, Gebroeders Steur, Maasluis

U. 6cm BC, STL

F 3 bottles

Per lot: € 600 – 900

1130

Taylor's Vintage Port 'Terra Feita' 2005

Bottled in 2007

U. 4cm BC, excellent appearance

F 12 bottles (2OWC)

Per lot: € 280 – 380

1131

Dow's Late bottled Vintage Port 2011

Excellent level and appearance

F 12 bottles (2OCB)

Per lot: € 180 – 270

1132

Quinta do Castelinho Vintage Port 1999

Bottled in 2001

Excellent level and appearance

F 12 bottles (2OWC)

Per lot: € 220 – 320

1133

Quinta do Castelinho Vintage Port 1999

Bottled in 2001

Excellent level and appearance

F 9 bottles (1OWC)

Per lot: € 165 – 220

1134

Ramos Pinto Vintage Port 2000

Excellent level and appearance

F 12 bottles (2OWC)

Per lot: € 300 – 400



1135

Ramos Pinto Vintage Port 2000

Excellent level and appearance

F 12 bottles (2OWC)

Per lot: € 300 – 400

1136

Fonseca Guimaraens Vintage Port 2005 (6)

Bottled in 2007

U. 3cm BC, excellent appearance

Fonseca Vintage Port 2007 (6)

Bottled in 2009

U. 3cm BC, excellent appearance

F 12 bottles (2OWC)

Per lot: € 340 – 440

1137

Quinta do Infantado Vintage Port 1989 (3)

Bottled 1991

Excellent level and appearance

Quinta do Infantado Late Bottled Vintage Port 2000 (6)

Bottled 2004

Excellent level and appearance

Quinta do Infantado Late Bottled Vintage Port 1992 (8)

Bottled 1996

Excellent level and appearance

Port Vintage Carácter Meio Seco NV (7)

Bottled 1996

Excellent level and appearance

Quinta do Infantado Vintage Port 1992 (6) 375ml

Bottled 1994

Excellent level, 1STL, 1NL

Quinta do Infantado Late Bottled Vintage Port 2000 (6) 375ml

Bottled 2004

Excellent level and appearance

F 24 bottles & 12 half bottles

Per lot: € 550 – 800

1138

Duff Gordon Vintage Port 1994

Bottled in 1996

U. 4cm BC, excellent appearance

F 12 bottles (2OWC)

Per lot: € 320 – 420

1139

Andresen Colheita Port 1900

Bottled in 1987

U. 2.5cm BC, LSTL

F 1 bottle

Per lot: € 350 – 550

1140

Martinez Vintage Port 1994

Excellent level and appearance

F 12 bottles (OWC)

Per lot: € 340 – 440

1141

Kopke Colheita Port 1957 (1)

Bottled in 2000

U. 2.5cm BC, LSCLB, LCRC

Kopke Colheita Port 1957 (1)

Bottled in 2001

U. 3cm BC, LSTLB, LCRC

Kopke Colheita Port 1966 (1)

Bottled in 2011

U. 3.5cm BC, excellent appearance

F 3 bottles

Per lot: € 340 – 500

1142

Kopke Colheita Port 1979 (1)

Bottled in 1989

U. 3cm BC, excellent appearance

Kopke Colheita Port 1980 (1)

Bottled in 2009

Excellent level and appearance

Kopke Colheita Port 1982 (1)

Bottled in 2010

Excellent level and appearance

F 3 bottles

Per lot: € 120 – 180



Spirits



1143

Grappa di Gaglioppo 1998

San Francesco

U. BN or better, excellent appearance

L 12 jennies - 500ml (OCB)

Per lot: € 120 – 180

1144

Grappa Ceregio NV

Fattoria Zerbina

U. BN or better, LSTL

L 12 jennies - 500ml (12OCB)

Per lot: € 150 – 240

1145

Grappa Sitorey NV

Gaja Castello di Barbaresco

U. 4.5cm BC or better, LSTL

L 12 jennies - 500ml (12OCB)

Per lot: € 240 – 360

1146

Grappa di Brachetto NV

Azienda Vinicola Rovero, Asti

U. IN, LSTL

L 12 jennies - 500ml (12OCB)

Per lot: € 200 – 300

1147

Grappa di Barbera NV (1)

Azienda Vinicola Rovero, Asti

U. IN, LSTL

Grappa di Brachetto NV (10)

Azienda Vinicola Rovero, Asti

U. IN, LSTL

L 11 jennies (11OCB)

Per lot: € 180 – 280

1148

Janneau Millesime Collection Vintage

Grand Armagnac 1935

U. 10cm BC, LSCL, broken cork

L 1 bottle

Per lot: € 300 – 400

1149

Liqueur de la Vieille Cure de l'Abbaye de

Cenon NV

U. 7cm BC, LSTL

L 1 bottle

Per lot: € 100 – 150

1150

**Château de Mainban, Mauléon
d'Armagnac Gers, Bas Armagnac NV (1)**

Excellent level and appearance

Cognac Bon Bois, Louis Royer NV (1)

Excellent level and appearance

L 2 bottles

Per lot: € 60 – 90

1151

**Johnnie Walker 'Thank You Hill Street'
Blended Scotch Whisky NV**

Excellent level and appearance

L 1 bottle (OCB)

Per lot: € 280 – 380

1152

**Glenfiddich, 19 years old, Age of
discovery, red wine cask finish NV (4)
(2OCB)**

Speyside, Single malt, Scotch, 40% alc.

Excellent level, 1 missing seal

**Glenfiddich, 19 years old, Age of
discovery, bourbon cask reserve (1)
(OCB)**

Speyside, Single malt, Scotch, 40% alc.

L 5 bottles - 70cl)

Per lot: € 220 – 380

1153

**Cragganmore 21 Year Old Single Malt
Scotch Whisky 1989 (2)**

Bottled 2010

Excellent level and appearance

**Cragganmore Distillers Edition Double
Matured Port Cask Wood Single Malt
Scotch Whisky 1984 (1) 1ltr**

Excellent level and appearance

**Cragganmore 12 Year Old Single Malt
Scotch Whisky NV (1)**

Excellent level and appearance

L 3 bottles & 1 liter bottle (4OCB)

Per lot: € 240 – 440

1154

**Carn Mor Celebration of the Cask
Highland Park Single Malt Scotch
Whisky 1995 (1) (OWC)**

Excellent level and appearance

**Macleod's Isle of Skye 21 Year Old
Decanter NV (1) (OCB)**

Excellent level and appearance

**Donald Fisher Ye Monks De Luxe 12
Year Old Blended Scotch Whisky NV (1)
(OCB)**

Excellent level and appearance

**Saltire 12 Year Old Scotch Whisky NV
(1)**

Excellent level and appearance

Bell's 8 Year Old Scotch Whisky NV (3)

Excellent level and appearance

**Bell's 'Signature Blend' Limited Edition
Blended Malt Scotch Whisky NV (1)**

Excellent level and appearance

**Bell's Finest Old Scotch Whisky NV (2)
1ltr**

Excellent level and appearance

**Bell's 8 Year Old Scotch Whisky NV (1)
1ltr**

Excellent level and appearance

L 8 bottles & 3 liter bottles

Per lot: € 300 – 500

1155

**Whisky Galore 'SS Politician' Finest
Scotch Whisky NV (2) 790ml**

In luxury leather case

Excellent level and appearance

**Whisky Galore Atlantic Gold Finest
Scotch Whisky NV (1) (OCB)**

Excellent level and appearance

**Windsor 21 Year Old Blended Scotch
Whisky NV (1) 500ml (OCB)**

In luxury leather case

Excellent level and appearance

L 1 bottle, 2 790ml bottles & 1 jenny

Per lot: € 240 – 440



1156

Bell's 'The Marriage of Prince Charles and Lady Diana Spencer' Decanter Blended Scotch Whisky NV (1)

Excellent level and appearance

Bell's 'Prince William of Wales Decanter' Blended Scotch Whisky NV (1) 500ml

Excellent level and appearance

Bell's 'Princess Beatrice' Decanter Old Scotch Whisky NV (2)

Excellent level and appearance

Bell's 'Princess Eugenie' Decanter Old Scotch Whisky NV (2)

Excellent level and appearance

Bell's 'Prince of Wales 50th Birthday' Decanter 8 Year Old Blended Scotch Whisky NV (2)

Excellent level and appearance

Bell's 'Prince Henry of Wales Decanter' Blended Scotch Whisky NV (1) 500ml

Excellent level and appearance

Bell's Specially Selected Blended Scotch Whisky Decanter NV (1) 500ml

Excellent level and appearance

└ 7 bottles & 3 jennies

Per lot: € 350 – 550

1157

Old Parr Superior Scotch Whisky NV (3)

Excellent level and appearance

Grand Old Parr 12 Year Old De Luxe Scotch Whisky NV (9) (5OCB)

Excellent level and appearance

Grand Old Parr 12 Year Old Blended Scotch Whisky NV (1) (OCB)

Excellent level and appearance

Old Parr 'Season Spring Anticipation' Limited Edition Scotch Whisky NV (1) 500ml (OCB)

Excellent level and appearance

Old Parr 'Season Summer Fulfilment' Limited Edition Scotch Whisky NV (1) 500ml (OCB)

Excellent level and appearance

Id Parr 'Season Autumn Reflection'

Limited Edition Scotch Whisky NV (1) 500ml (OCB)

Excellent level and appearance

Old Parr 'Season Winter Contemplation' Limited Edition Scotch Whisky NV (1) 500ml (OCB)

Excellent level and appearance

└ 13 bottles & 4 jennies

Per lot: € 270 – 450

1158

Bell's Millennium Decanter 8 Year Old Blended Scotch Whisky NV (4) (OCB)

Excellent level and appearance

Bell's 'Royal Reserve' 21 Year Old Very Rare Scotch Whisky NV (2) (2OCB)

Excellent level and appearance

Bell's 12 Year Old Blended Scotch Whisky NV (6) (6OCB)

Excellent level and appearance

Bell's 12 Year Old Blended Scotch Whisky NV (1) 1ltr (OCB)

Excellent level and appearance

Bell's 'Royal Reserve' 20 Year Old Blended Scotch Whisky NV (1) (OCB)

Excellent level and appearance

Bell's Christmas Decanter Blended Scotch Whisky 2005 (1) (OCB)

Excellent level and appearance

Bell's Original Blended Scotch Whisky NV (1) 1ltr (OCB)

Excellent level and appearance

└ 14 bottles & 2 liter bottles

Per lot: € 350 – 550

1159

Johnnie Walker Art Deco Limited Edition Blended Malt Whisky NV (4) 350ml (4OCB)

Excellent level and appearance

Johnnie Walker XR 21 Year Old Blended Scotch Whisky NV (2)

Excellent level and appearance

└ 4 half bottles & 2 bottles

Per lot: € 850 – 1500



1160

J & A Mitchell Spirit of Freedom 30 Year Old Blended Scotch Whisky NV (4) (3OCB)

Excellent level and appearance

Donald Fisher Ye Monks De Luxe 12 Year Old Blended Scotch Whisky NV (1) (OCB)

Excellent level and appearance

Anderston Quay 10 Year Old Pure Single Highland Malt Scotch Whisky NV (1)

Excellent level and appearance

L 6 bottles

Per lot: € 400 – 600

1161

Whyte & Mackay Millenium Blend 25 Year Old Blended Malt Whisky NV (1)

Excellent level and appearance

The Lost Distillery Company 'Auchnagie' Blended Malt Scotch Whisky NV (1)

Excellent level and appearance

Tribute Vintage 30 Year Old Scotch Whisky Ceramic Bottle NV (1)

Excellent level and appearance

Rutherford's 12 Year Old Blended Scotch Whisky NV (1)

Porcelain jug bottle

Excellent level and appearance

Whyte & Mackay Porcelain Two Lions Bottle Whisky (1)

Excellent level and appearance

Claxton's The Single Cask Arran 20 Year Old Single Malt Scotch Whisky (1)

Excellent level and appearance

Asta Morris 'Pete' Series' Seriously Peated Blended Malt Scotch Whisky (1)

Excellent level and appearance

Wedgewood 30 Year Old Blended Scotch Whisky NV (1)

Excellent level and appearance

Kilchoman Inaugural Release Single Malt Scotch Whisky NV (1)

Excellent level and appearance

Port Dundas Single Grain Scotch Whisky

NV (1)

Excellent level and appearance

Old Smuggler Blended Scotch Whisky (1)

Porcelain jug bottle

Excellent level and appearance

L 11 bottles (11OCB)

Per lot: € 250 – 380

1162

Maison Gelas Vintage Vieil Armagnac 1927 (1)

U. 5cm BC, LSTL, LSCL

Trianon V.S.O.P. Armagnac 1961 (1)

U. 5cm BC, excellent appearance

Trianon V.S.O.P. Armagnac 1973 (1)

U. 6cm BC, LNL

L 3 bottles

Per lot: € 450 – 850

1163

Rosebank Special Release 21 Year Old Single Malt Whisky NV (1)

Excellent level and appearance

Douglas Laing's 'Old Particular' Cambus Distillery 30 Year Old Single Grain Scotch Whisky 1988 (4)

Bottled 2018

Excellent level and appearance

Speyside Distillery Queen Elizabeth II Golden Jubilee Single Malt Whisky NV (1)

Excellent level and appearance

L 6 bottles

Per lot: € 600 – 950

1164

Johnnie Walker 'Thank You Hill Street' Blended Scotch Whisky NV

Excellent level and appearance

L 1 bottle (OCB)

Per lot: € 280 – 380



1165

Rare Malts Selection Natural Cask Strength Glenesk Distillery Hillside Aged 25 Years Single Malt Scotch Whisky 1971

Bottle no. 0351

U. 6.5cm BC, excellent appearance

L 1 bottle (OWC)

Per lot: € 400 – 600



1166

Rosebank 12 Year Old Unblended Single Malt Scotch Whisky NV (1) (OCB)

Excellent level and appearance

Glen Grant 18 Year Old Rare Edition Single Malt Scotch Whisky NV (1) (OCB)

Excellent level and appearance

Glen Grant Rothes Chronicles Cask Haven Single Malt Scotch Whisky NV (1) 1ltr (OCB)

Excellent level and appearance

Cardhu Cask Selection Gold Reserve Single Malt Scotch Whisky NV (1)

Excellent level and appearance

Cardhu 12 Year Old Single Malt Scotch Whisky NV (3) (2OCB)

Excellent level and appearance

Cardhu 12 Year Old Single Malt Scotch Whisky NV (1) 500ml (OCB)

Excellent level and appearance

Gilbey's Spey Royal Fine Old Scotch Whisky NV (1) (OCB)

Excellent level and appearance

MacLeod's Isle Of Skye 21 Years Old Blended Scotch NV (1) (OCB)

Porcelain jug bottle

Excellent level and appearance

Douglas Lain '77' 12 Years Old Blended Scotch Whisky NV (1) (OCB)

Porcelain jug bottle

Excellent level and appearance

Rutherford's 100th Birthday of Her Majesty Queen Elizabeth containing 100 single malts NV (1) (OCB)

Porcelain jug bottle

Excellent level and appearance

L 10 bottles, 1 liter bottle & 1 jenny

Per lot: € 500 – 850

1167

Blackadder Eigashima Oloroso Sherry Butt Single Malt Whisky NV

Excellent level and appearance

L 1 jenny - 500ml (OCB)

Per lot: € 110 – 200

1168

The Cooper's Choice Invergordon 30 Year Old Single Grain Scotch Whisky 1984 (1) (OCB)

Bottled 2015

Excellent level and appearance

The Whisky Connoisseur 'Devolution Dram' Single Malt Scotch Whisky NV (1) (OWC)

Excellent level and appearance

Flower of Scotland Royal Celebration Scotch Whisky NV (1) (OWC)

Excellent level and appearance

Glen Garioch 15 Years Old Single Malt Scotch Whisky NV (1) (OCB)

Excellent level and appearance

Old Rarity 12 Year Old Blended Scotch Whisky NV (1) (OCB)

Excellent level and appearance

B. N. J. The Bailie Nicol Jarvie Blended Scotch Whisky NV (1) (OCB)

Excellent level and appearance

Glenkinchie Distillers Edition Double Matured Amontillado Sherry Cask Wood Single Malt Scotch Whisky 1989 (1) (OCB)

Bottled 2003

Excellent level and appearance

Glenkinchie Distillers Edition Double Matured Amontillado Sherry Cask Wood Single Malt Scotch Whisky 1995 (1) (OCB)

Bottled 2009

Excellent level and appearance

Glenkinchie Distillers Edition Double Matured Amontillado Sherry Cask Wood Single Malt Scotch Whisky 1996 (1) (OCB)

Bottled 2011

Excellent level and appearance

Glenkinchie Distillers Edition Double Matured Amontillado Sherry Cask Wood Single Malt Scotch Whisky 1999 (1) (OCB)

Bottled 2012

Excellent level and appearance

Glenkinchie 12 Year Old Single Malt Scotch Whisky NV (1) (OCB)

Excellent level and appearance

Glenkinchie 10 Year Old Single Malt Scotch Whisky NV (1) (OCB)

Excellent level and appearance

↳ 12 bottles

Per lot: € 450 – 950

1169

Johnnie Walker Black Label 12 Year Old Blended Scotch Whisky NV (4) (4OCB)

Excellent level and appearance

Johnnie Walker Black Label 12 Year Old Blended Scotch Whisky NV (2) 1.75ltr (OCB)

Excellent level and appearance

Johnnie Walker Black Label Collectors Edition 12 Year Old Blended Scotch Whisky NV (2) (OCB)

Excellent level and appearance

Johnnie Walker Black Label Anniversary Edition 12 Year Old Blended Scotch Whisky NV (3) (OCB)

Excellent level and appearance

Johnnie Walker Black Label 1998 - Special Edition First Production NV (1) (OCB)

Excellent level and appearance

Johnnie Walker Black Label Millenium Edition 12 Year Old Blended Scotch Whisky NV (1) (OCB)

Excellent level and appearance

Johnnie Walker Black Label 12 Year Old Blended Scotch Whisky NV (1) 350ml (OCB)

Excellent level and appearance

↳ 11 bottles, 2 1.75ltr bottles & 1 half bottle

Per lot: € 380 – 580



1170

Knockando Extra Old Reserve Pure Single Malt Scotch Whisky 1978 (1) (OCB)

Bottled 1998

Excellent level and appearance

Beinn Bhuidhe QE2 Ceramic Decanter 12 Year Old Single Malt Whisky (1) (OCB)

Excellent level and appearance

The Black Prince 17 Year Old Scotch Blend Decanter NV (1) (OCB)

Excellent level and appearance

Black Burn Reserve Single Malt Scotch Whiskey NV (1) (OCB)

Excellent level and appearance

Vion Food Group 10 Years Old Pure Malt Scotch Whisky NV (1) (OCB)

Excellent level and appearance

Dunhill Gentleman's Blend Whisky NV (1)

Excellent level and appearance

Francis De Luxe Scotch Whisky NV (1) (OCB)

Excellent level and appearance

Buchanan's Red Seal Blended Scotch Whisky NV (2) (OCB)

Excellent level and appearance

Deanston 25 Year Old Single Malt Scotch Whisky (1) (OCB)

Excellent level and appearance

Royal Lochnagar 12 Year Old Single Malt Scotch Whisky NV (1) (OCB)

Excellent level and appearance

Old St. Andrews Club House Scotch Whisky NV (1) (OCB)

Excellent level and appearance

Bladnoch 'Adela' 15 Year Old Single Malt Scotch Whisky NV (1) (OCB)

Excellent level and appearance

┆ 13 bottles

Per lot: € 500 – 850

1171

Johnnie Walker King George V - 80th Anniversary Edition Scotch Whisky NV (2) (OCB)

Excellent level and appearance

Johnnie Walker Liqueur NV (2) (OCB)

Excellent level and appearance

Johnnie Walker Quest Blended Scotch Whisky NV (4) (4OCB)

Excellent level and appearance

Johnnie Walker Platinum Label 18 Year Old Blended Scotch Whisky NV (2) (2OCB)

Excellent level and appearance

┆ 10 bottles

Per lot: € 1100 – 2000

1172

Ballantine's Serenity Blended Scotch Whisky NV (4) 500ml (OCB)

Excellent level and appearance

Ballantine's Vitality Blended Grain Scotch Whisky (1) 500m (OCB)

Excellent level and appearance

Ballantine's Golf Limited Edition 21 Year Old Blended Scotch Whisky NV (1) (OCB)

Excellent level and appearance

Ballantine's 18 Year Old Blended Scotch Whisky NV (2) (OCB)

Excellent level and appearance

┆ 3 bottles & 5 jennies

Per lot: € 260 – 360

1173

Lochnagar Inveralmond Commemorative Bottling 1962-1992 NV (1) 200ml (OCB)

Excellent level and appearance

Caol Ila 18 Year Old Single Malt Scotch Whisky NV (1) 200ml (OCB)

Excellent level and appearance

Talisker 10 Year Old Single Malt Scotch Whisky NV (1) 200ml (OCB)

Excellent level and appearance

The Glenlivet Founders Reserve Single Malt Scotch Whisky NV (1) 200ml (OCB)

Excellent level and appearance

Whyte & Mackay Special Selectyed Scotch Whisky NV (1)

Excellent level and appearance

Windsor 17 Year Old Blended Scotch Whisky NV (1)

Excellent level and appearance

Windsor 12 Year Old Blended Scotch Whisky NV (2)

Excellent level and appearance

Jack's Pirate Part IV 5 Year Old Blended Islay Malt Whisky NV (1)

Excellent level and appearance

House of Commons Blended Scotch Whisky NV (1) (OCB)

Excellent level and appearance

Bladnoch 9 Year Old Single Malt Scotch Whisky NV (1)

Excellent level and appearance

The Original Mackinlay Gilbert

International Rugby Ball Decanter NV (1) (OCB)

Excellent level and appearance

Johnnie Walker Black Label 12 Year Old Blended Scotch Whisky NV (1) 500ml

Plastic bottle

Excellent level and appearance

Clan MacGregor Blended Scotch Whisky NV (1) 500ml

Excellent level and appearance

Paisley Whisky Co. 'The Three Scotches' NV (3) 250ml

Excellent level and appearance

⌚ 8 bottles, 2 jennies, 3 250ml bottles & 4 200ml bottles

Per lot: € 220 – 360

1174

Glenfiddich 125th Anniversary Edition Single Malt Scotch Whisky NV (4) (4OCB)

Excellent level and appearance

Glenfiddich Malt Whisky Liqueur NV (1) 500ml

Excellent level and appearance

Glenfiddich Special Old Reserve Pure Malt Single Malt Scotch Whisky NV (1) 350ml (OCB)

Excellent level and appearance

Glenfiddich Special Reserve 12 Year Old Single Malt Scotch Whisky NV (5) 50ml (OCB)

Excellent level and appearance

Glenfiddich Unique Solera Reserve 15 Year Old Single Malt Scotch Whisky (1) 50ml (OCB)

Excellent level and appearance

Glenfiddich 18 Year Old Single Malt Scotch Whisky NV (1) 50ml (OCB)

Excellent level and appearance

⌚ 4 bottles, 1 jenny, 1 half bottle & 7 miniatures
Per lot: € 280 – 380

VARIA

1175

Cast iron wine rack with locking doors
111 x 35 x 97,5cm

Good appearance, some signs of wear and tear

Per lot: € 100 – 200

End of Sale





RECOUTANT 639 D.G.D.I.
BOUTEILLE AU CHATEAU

QUE FRANÇAISE 75 cl AOC
BOUTEILLE AU CHATEAU

QUE FRANÇAISE 75 cl AOC
EN BOUTEILLE AU CHATEAU

AOC 33 RECOUTANT 639
MIS EN BOUTEILLE AU CHATEAU

33 AOC
MIS EN BOUTEILLE AU CHATEAU

CHATEAU HAUT-BRION
2001
GRAND VIN DE GRAVES
Pessac-Léognan
Appellation Pessac-Léognan Contrôlée
Domaine Clarence Dillon s.a. propriétaire
PRODUCE OF FRANCE

CHATEAU HAUT-BRION
2001
GRAND VIN DE GRAVES
Pessac-Léognan
Appellation Pessac-Léognan Contrôlée
Domaine Clarence Dillon s.a. propriétaire
PRODUCE OF FRANCE

CHATEAU HAUT-BRION
2001
GRAND VIN DE GRAVES
Pessac-Léognan
Appellation Pessac-Léognan Contrôlée
Domaine Clarence Dillon s.a. propriétaire
PRODUCE OF FRANCE

CHATEAU HAUT-BRION
2001
GRAND VIN DE GRAVES
Pessac-Léognan
Appellation Pessac-Léognan Contrôlée
Domaine Clarence Dillon s.a. propriétaire
PRODUCE OF FRANCE

CHATEAU HAUT-BRION
2001
GRAND VIN DE GRAVES
Pessac-Léognan
Appellation Pessac-Léognan Contrôlée
Domaine Clarence Dillon s.a. propriétaire
PRODUCE OF FRANCE



Invitation to consign

Winefield's Auctioneers organises wine auctions in Amsterdam and Singapore regularly. Winefields makes the process of selling wine at auction easy. We are happy to provide a free valuation of your wines without obligation.

PLEASE CONTACT US AT +31(0)20 - 4702161 OR INFO@WINEFIELDS.COM

ABSENTEE BID FORM

Sale no WF56 • Part One Sale date: Sunday 15 March 2020 at 11am

First Name

Last Name

Title/Mr/Mrs

Company

Address

Zipcode

City

Telephone

Email

Signature

The under signed agrees with the conditions of business from Winefield's Auctioneers, as printed in the catalogue and to be viewed on www.winefields.com

'Please bid on my behalf on the below listed lots':

Lot number (in numerical order)	Maximum bid price EUR (excluding buyers premium)	Lot number (in numerical order)	Maximum bid price EUR (excluding buyers premium)
	€		€
	€		€
	€		€
	€		€
	€		€
	€		€
	€		€
	€		€

We request to submit written bids at least 24 hours before the sale.

Please undersign this form and fax to +31-20-3377693 or email to info@winefields.com



Important Notice for Buyers

Special Conditions of Sale for lots marked with the symbol †

1. Hammer price: the amount of the highest bid for which the lot is sold by the auctioneer.
The hammer price excludes 21% Dutch VAT.
2. Purchase price: the amount of the highest bid plus 20% for bids made in writing, by telephone or in the auction room (or a higher or lower percentage announced by Winefield's Auctioneers prior to the auction) as buyer's premium for Winefield's Auctioneers. A buyer's premium of 22% applies to LIVE online bids. A buyer's premium of 22% applies to TIMED online bids.
The buyer's premium excludes 21% Dutch VAT.
3. For buyers outside the European Union Winefield's Auctioneers can issue a VAT free invoice, after proof of permanent export out of the European Union has been provided. The total purchase price then will be subject to 0% VAT.
4. Professional European buyers outside of The Netherlands who are eligible to opt for an ICT-transaction can ask to have the VAT shifted to a valid EU VAT number. The total purchase price then will be subject to 0% VAT.

Conditions of Business for Buyers

Winefield's Auctioneers Amsterdam

Clause 1: Definitions

In these general trading conditions, the following terms have the following meanings:

- a.** Buyer or prospective Buyer: the other party to these conditions.
- b.** bid: a sum bid by a Buyer or prospective Buyer for a lot or a combination of lots.
- c.** consumer: a party ("other party") who is a natural person not acting in a professional or commercial capacity.
- d.** lot: one or more movable items to be auctioned, either with or without an auction number.
- e.** hammer price: the amount of the highest bid for which the lot is sold by the auctioneer.
- f.** purchase price: the amount of the highest bid plus 20% for bids made in writing, by telephone or in the auction room - for lots marked with † the premium is 21% - (or a higher or lower percentage announced by Winefield's Auctioneers prior to the auction) as buyer's premium for Winefield's Auctioneers. A buyer's premium of 22% applies to LIVE online bids - for lots marked with † the premium is 21%. A buyer's premium of 20% applies to TIMED online bids - for lots marked with † the premium is 21%. The buyer's premium includes Dutch VAT.
- g.** margin scheme: In accordance with the so-called margin scheme, VAT is due only on the buyer's premium and any other charges. VAT is included in the buyer's premium referred to in these conditions. Buyers who are eligible to opt for this scheme may ask to have VAT charged on the hammer price as well. The hammer price of lots imported from outside the European Union is always subject to VAT.
- h.** knocking down: a statement by Winefield's Auctioneers to the Buyer or prospective Buyer by which the purchase agreement is concluded, to the effect that the lot(s) purchased has/have been knocked down to him against payment of the purchase price.
- i.** auction: the public sale of movable items.
- j.** vendor: Winefield's Auctioneers or the party instructed by it to auction a lot or a combination of lots.

Clause 2: Applicability

2.1 These general auction conditions apply to all auctions held by Winefield's Auctioneers and to all offers or bids and to all agreements in that context between Winefield's

Auctioneers and the Buyer or prospective Buyer. The parties may only depart from these conditions in writing.

2.2 The consignors' terms and conditions of Winefield's Auctioneers appended to these general auction conditions, which are filed with the Amsterdam Chamber of Commerce under number 34244725, apply equally to agreements to which these general auction conditions have been declared applicable. If and to the extent that the consignors' terms and conditions of Winefield's Auctioneers are incompatible with these general auction conditions, the provisions of these general auction conditions will prevail.

2.3 By taking part in an auction, a Buyer or prospective Buyer indicates that he is familiar with these general auction conditions and the consignors' terms and conditions of Winefield's Auctioneers and agrees to them.

Clause 3: General Provisions

3.1 Winefield's Auctioneers is entitled to correct inaccuracies in verbal or written communications made (in an auction or otherwise) by it or on its behalf without Buyers or prospective Buyers being able to derive any rights therefrom.

3.2 Winefield's Auctioneers may declare special auction conditions applicable, in addition to these general auction conditions. Special auction conditions will be communicated to the persons present at the auction before the auction is held, or at least before auction of the lot(s) to which they apply. If and to the extent that special auction conditions of Winefield's Auctioneers are incompatible with these general auction conditions and/or the general consignors' conditions of Winefield's Auctioneers, the provisions of the special auction conditions will prevail.

3.3 Buyers or prospective Buyers must register with Winefield's Auctioneers before the start of the auction and must provide proper proof of identity, in default of which Winefield's Auctioneers may refuse them the right to participate in the auction.

3.4 Buyers or prospective Buyers must demonstrate their creditworthiness at the first request of Winefield's Auctioneers and to its satisfaction, in default of which Winefield's Auctioneers may refuse them the right to participate in the auction.

3.5 Winefield's Auctioneers is entitled to make video recordings with images and sound prior to, during and after the auction, to use these video recordings as it sees fit and to disclose them publicly.

3.6 Items not included in the auction description are not part of the items purchased, unless expressly stated otherwise by Winefield's Auctioneers.

Clause 4: Auction procedure

4.1 The preparations for and execution of the auction are determined solely by Winefield's Auctioneers. This means, among other things, that Winefield's Auctioneers determines the course of events prior to and during the auction and is authorised, without giving reasons, to admit or refuse to admit persons to the auction, not to auction one or more lots or to alter lots or the composition of lots, not to acknowledge a bid and to declare it invalid, and to suspend, resume or cancel the auction and/or take other measures it deems necessary.

4.2 All persons are obliged to comply with instructions or directions issued by or on behalf of Winefield's Auctioneers in the context of an auction.

4.3 The Buyer will be given an opportunity to inspect the lots he has purchased prior to their transfer to him. Winefield's Auctioneers is not liable for inaccurate or incomplete descriptions of a lot.

4.4 The auction will take place in the order stated in the auction catalogue. Winefield's Auctioneers is entitled to depart from this order.

4.5 Auction sales are made to the highest bidder, unless Winefield's Auctioneers determines that the auction, or part of it, will take place by Dutch auction. Winefield's Auctioneers is authorised to change the manner in which the auction is conducted at any point during the auction.

4.6 Winefield's Auctioneers is authorised to choose not to accept bids, without giving reasons. Bids must be made by means of a bid form completed (in writing or electronically) for this purpose stating in any case the full forename and surname, date of birth, address and place of residence of the Buyer or prospective Buyer, the lot number on which he is bidding and the price (including VAT, exclusive of buyer's premium) he is bidding. A Buyer or prospective Buyer is bound by a written or electronic bid, which is deemed to be irrevocable and unconditional. Neither Winefield's Auctioneers nor its employees are in any way liable for damage caused by or in connection with a bid, unless the damage was caused by intent or gross negligence of Winefield's Auctioneers or its supervising employees.

4.7 If an auction is held on the instructions of a vendor, this vendor is entitled to take part in the auction, but is not entitled to bid on the lots he has offered for sale by

auction.

4.8 Winefield's Auctioneers is entitled to make bids on behalf of third parties.

4.9 Each bid is deemed to be unconditional and irrevocable. A bidder is deemed to bid on his own behalf and is personally liable for the obligations arising from his bid. This also applies if the bidder declares that he is acting on behalf of a third party.

4.10 If persons bid jointly, or have bid jointly, as a group, they are jointly and severally liable for the obligations arising from their joint bid.

4.11 Winefield's Auctioneers will determine whether an error was made in making a bid such that the bidder will not be held to his bid. Buyers or prospective Buyers cannot derive any rights from the decision of Winefield's Auctioneers in this regard.

4.12 The Buyer or prospective Buyer who makes the highest bid will be deemed to be the Buyer after the items have been knocked down to him. In the event of a difference of opinion between Buyers and/or prospective Buyers, Winefield's Auctioneers will decide in the form of a binding opinion who must be deemed to have made the highest bid, without Buyers or prospective Buyers being able to derive any rights in respect of Winefield's Auctioneers.

4.13 The second highest bidder is obliged to make his bid unconditional for the event that the highest bid is declared invalid, or is not made unconditional, for example because the highest bidder does not comply with his obligations in full or in part, or because the agreement with the highest bidder is not concluded for some other reason.

4.14 The Buyer or prospective Buyer buys the lot(s) "as is", in whatever condition it is/they are when the bid is knocked down. Descriptions of the lots and all information provided by or on behalf of Winefield's Auctioneers is provided to the best of its knowledge, although Winefield's Auctioneers does not guarantee that it is correct. Buyers and prospective Buyers cannot derive any entitlements or rights in respect of Winefield's Auctioneers from the descriptions or other information.

4.15 The purchase agreement is concluded and the risk of the purchased items passes to the Buyer or prospective Buyer when the bid is knocked down.

Clause 5: Payment, security, retention of title; time periods

5.1 The Buyer or prospective Buyer must pay the purchase price immediately after receipt of the invoice(s) from Winefield's Auctioneers in the manner indicated by Winefield's Auctioneers and in the currency indicated by Winefield's Auctioneers.

5.2 Payment must take place without reduction or setoff.

5.3 In addition to the provisions of this clause, Winefield's Auctioneers may include special payment terms in the auction catalogue or on its website. In that case the Buyer or prospective Buyer is bound by the special payment terms. If and to the extent that special payment terms are incompatible with the provisions of this clause, the provisions of the special payment terms will prevail.

5.4 Winefield's Auctioneers is authorised to claim immediate payment of all or part of the purchase price from the Buyer or prospective Buyer or knock down of the purchased items or afterwards, and/or to require that security be provided for his compliance with his obligations towards Winefield's Auctioneers or its client. If the Buyer or prospective Buyer does not comply with this, Winefield's Auctioneers is authorised to choose not to acknowledge the bid and to declare it invalid and to auction the purchased items again, or to knock down the purchased items to the second highest bidder. In that case the Buyer or prospective Buyer is in default and is obliged to reimburse Winefield's Auctioneers for the damage thus caused, without prejudice to the other rights of Winefield's Auctioneers.

5.5 Title to the purchased items is transferred to the Buyer or prospective Buyer at the time of purchase within the meaning of clause 6.1 of these conditions, but not until the Buyer or prospective Buyer has paid the full purchase price to Winefield's Auctioneers as well as any sums due pursuant to default on his part.

5.6 All time periods which the Buyer or prospective Buyer must observe must be regarded as deadlines, meaning that the Buyer or prospective Buyer will be in default with no notice of default being required if such periods are exceeded.

5.7 Without prejudice to any rights the Seller may have, if the Buyer without prior agreement fails to make payment for the lot within 7 days of the auction, Winefield's Auctioneers may in its sole discretion (having informed the Seller) exercise one or more of the following remedies:

- (a)** store the lot at its premises or elsewhere at the Buyer's sole risk and expense;
- (b)** cancel the sale of the lot;
- (c)** set off any amounts owed to the Buyer by Winefield's Auctioneers against any amounts owed to Winefield's Auctioneers by the Buyer in respect of the lot;
- (d)** reject future bids from the Buyer or render such bids subject to payment of a deposit;
- (e)** charge interest at 1,5% per month from the Due Date to the date the Purchase Price and relevant Buyer's Expenses are received in cleared funds;
- (f)** resell the lot by auction or private sale, with estimates

and reserves at Winefield's Auctioneers discretion. In the event such resale is for less than the Purchase Price and Buyer's Expenses for that lot, the Buyer will remain liable for the shortfall together with all costs incurred in such resale.

Clause 6: Purchase; termination

6.1 The Buyer or prospective Buyer is obliged to take possession of the items purchased at the time and place determined by Winefield's Auctioneers, and in the absence thereof, within the period stated in the auction catalogue, on presentation of proper proof of identity. The delivery of the purchased items takes place by taking possession of them. The Buyer or prospective Buyer takes possession of the purchased items by collecting them. The Buyer or prospective Buyer cannot take possession until the full purchase price and any other charges due have been paid by him. If the Buyer or prospective Buyer refuses to take possession or fails to provide information or instructions that are necessary for him to take possession, the purchased items will be stored by Winefield's Auctioneers for the risk of the Buyer or prospective Buyer. In that case the Buyer or prospective Buyer is obliged to pay to Winefield's Auctioneers all additional costs, including in any case the costs of storage.

6.2 When taking possession of the purchased items, the Buyer or prospective Buyer must observe the necessary caution and comply unconditionally and in full with the instructions issued by or on behalf of Winefield's Auctioneers. The Buyer or prospective Buyer is liable for any damage caused in the context of taking possession of the purchased items and indemnifies Winefield's Auctioneers against claims of third parties in this regard. The Buyer or prospective Buyer is obliged to provide security to Winefield's Auctioneers immediately on its request for the event that damage is caused in the context of taking possession of the purchased items. No interest will be paid on security deposits paid by the Buyer or prospective Buyer.

6.3 In the event that (among other things) the Buyer or prospective Buyer does not take possession of the purchased items within the time period fixed for this and/or the Buyer or prospective Buyer acts contrary to the provisions of paragraph 2 of this clause, the Buyer or prospective Buyer is automatically in default and Winefield's Auctioneers is entitled to terminate the agreement with the Buyer or prospective Buyer by means of a written statement and/or to sell the purchased items to one or more third parties. The Buyer or prospective Buyer is obliged to reimburse to Winefield's Auctioneers any and all damage caused by

his negligence. Once the title to the purchased items has been transferred to the Buyer or prospective Buyer, he can no longer claim termination of the purchase agreement.

6.4 If it is not possible for the Buyer or prospective Buyer to take possession due to circumstances outside his sphere of influence and that cannot be attributed to him (for example, because attachment has been levied on the items by third parties), Winefield's Auctioneers has the right to terminate the agreement by means of a written communication to the Buyer or prospective Buyer. In that case, Winefield's Auctioneers has no further obligations towards the Buyer or prospective Buyer other than repayment of the purchase price.

6.5 It is the Buyer's sole responsibility to obtain any necessary export, import or other permit for the purchases. Winefield's Auctioneers and the Consigner make no representations or warranties as to whether any lot is subject to export or import restrictions or any embargoes. The denial of any permit or license shall not justify cancellation or rescission of the sale contract or any delay in payment.

6.6 It is the Buyer's sole responsibility to comply with local laws regarding duties, taxes and necessary excise documents, if applicable.

Clause 7: Liability

7.1 All property is sold "AS IS", in whatever condition they are during the viewing,

without any representations or warranties, express or implied, by Winefield's Auctioneers or the Consigner as to merchantability, fitness for a particular purpose, the correctness of the catalogue or other description of the physical condition, size, quality, rarity, importance, medium, provenance, exhibitions, literature or historical relevance of any property and no statement anywhere.

Whether oral or written, whether made in the catalogue, an advertisement, a bill of sale, a salesroom posting or announcement, or elsewhere, shall be deemed such a warranty. Representation or assumption of liability.

Winefield's Auctioneers and the Consigner are not responsible for errors and omissions in the catalogue, glossary, or any supplemental material. Winefield's Auctioneers nor the Consigner make no representations and warranties, express or implied, as to whether the purchaser acquires any copy rights, including but not limited to any reproduction rights in any property.

7.2 Winefield's Auctioneers is not liable for damage to persons or property arising or caused prior to, during or after the auction.

7.3 As from the time of knock down of the purchased items to the Buyer or prospective Buyer, Winefield's

Auctioneers is not liable for damage caused to, by or in connection with the purchased items, including the loss of the purchased items. The Buyer or prospective Buyer must ensure that the purchased items are properly insured from the time of knockdown.

7.4 Winefield's Auctioneers is not liable for visible or hidden defects in the purchased items. The Buyer or prospective Buyer must investigate this during the inspection prior to the auction as referred to in clause 4.3 of these conditions.

7.5 Winefield's Auctioneers is not liable if the purchased items do not comply with European guidelines.

7.6 The limitations to liability stated in paragraphs 1-4 of this clause do not apply if the damage was caused by intent or gross negligence on the part of Winefield's Auctioneers or its employees.

7.7 The images printed in this catalogue are for illustration purposes only and are not binding for the actual condition of a particular lot. On request we can provide you with additional images and condition reports.

7.8 Wines are catalogued as accurately as possible at the time of this auction catalogue going to press. However, purchasers must take into consideration the natural variations and conditions of cases, labels, ullages, corks and wines. Except as set forth in 7.6 of the Conditions of Sale, Winefield's Auctioneers is unable to accept returns.

7.9 Notwithstanding any other terms of these Conditions of Sale. If within 30 days after the auction Winefield's Auctioneers have received from the original purchaser of any property notice of a claim in writing that any lot is counterfeit or that any crucial statement in the catalogue concerning such lot is incorrect in any material respect, then Winefield's Auctioneers in their sole discretion will decide any such claim as between the Consigner and the purchaser and may cancel the sale and refund the purchase price received.

Clause 8: Legal relationship

8.1 All legal relationships between the Consignor, the Buyer and Winefield's Auctioneers are governed by Dutch law. In the event of differences between the Dutch text of these conditions and any translation into a foreign language, the Dutch version is decisive.

8.2 All Winefield's Auctioneers sales are held under legal supervision of notary Mr. Stephen Iseger.
www.kandidaatparaat.nl

Glossary of Terms

Into Neck:

Normal level for all wines. In wines over 10 years of age, this level suggests excellent provenance. Rarely used, except to emphasize a particularly good fill level when other fill levels in the same lot are less than perfect.

Base Neck:

A common fill level at which many Châteaux release their wine. For wines of any age, this level suggests excellent provenance.

Top-Shoulder:

Again, a common fill level at which many Châteaux release their wine. For wines of any age, this level suggests excellent provenance.

Very High Shoulder:

Acceptable fill level for wines 8 or more years of age. Suggests proper storage conditions throughout its life. Natural occurrence for wines of this age.

High Shoulder:

Usually not a problem for wines in excess of 20 years of age. This level may be caused by easing of the cork combined with natural evaporation. Check the clarity and the color of the wine in the bottle as a secondary indicator of provenance.

High-to-Mid-Shoulder:

Refer to High Shoulder and Mid-Shoulder level descriptions.

Mid Shoulder:

May suggest ullage during the life of the wine due to either easing of the cork or inconsistent storage conditions. Not abnormal for wines 30 or more years of age. As additional indicators of risk, definitely inspect clarity and color of the wine in the bottle, as well as condition of the cork.

Low Shoulder and Below:

Suggests poor provenance. Definitely a risk and generally not saleable, with exception given to rare bottlings and/or labels. Not recommended for consumption.

Wines are described in this catalogue as accurately as possible. Buyers are urged to make allowances for slight variations in ullages and conditions. No guarantee is made regarding provenance, and no returns will be accepted.



- Into Neck
- Base Neck
- Top Shoulder
- Very High Shoulder
- High Shoulder
- High to Mid Shoulder
- Mid Shoulder
- Low Shoulder
- Below Shoulder

Wine Conditions

U. - Ullage (fill level)

IN	Into Neck
BN	Base Neck
TS	Top Shoulder
VHS	Very-High-Shoulder
HS	High Shoulder
HTMS	High-to-Mid-Shoulder
MS	Mid-Shoulder
LS	Low Shoulder
BLS	Below Low Shoulder
BC	Below Cork

Bottle Conditions

L -Lightly • H -Heavily • B -Back • N -Neck

BSL	Bin Soiled Label
GSL	Glue Stained Label
ISL	Ink Stained Label
WASL	Water Stained Label
WISL	Wine Stained Label
CRL	Crooked Label
FL	Faded Label
LL	Loose Label
NL	Nicked Label
SCL	Scuffed Label
TAL	Tattered Label
TL	Torn Label
TSL	Tissue Stained Label
WL	Writing on Label
WRL	Wrinkled Label
STL	Stained Label
NOL	No Label

Wine Symbols

R	red wine
W	white wine
P	rosé wine
S	sparkling wine
F	fortified wine
L	spirits
B	beer
M	mixed lot

Cork Conditions

CC	Corroded Capsule
CRC	Cracked Capsule
CUC	Cut Capsule
NC	Nicked Capsule
NOC	No Capsule
DC	Depressed Cork
SDC	Slightly Depressed Cork
PC	Protruding Cork
SPC	Slightly Protruding Cork
SOS	Signs of Seepage
SSOS	Slight Sign of Seepage

Bottling

BB	Belgian Bottling
DB	Dutch Bottling
NB	Négociant Bottling
NV	No Vintage

Casing

ML	Missing Lid
WC	Wooden Case
OCB	Original Cardboard Box
OWC	Original Wooden Case
2OCB	Two Original Card Board Boxes
2OWC	Two Original Wooden Cases

Bottle Sizes

Half Bottle	375ml / .375 Litres
Jenny	500ml / .500 Litres
Clavelin	620ml / .620 Litres
Bottle	750ml / .750 Litres
Magnum	1.5 Litres
Double Magnum	3 Litres
Jéroboam (Burgundy, Champagne & Rhône)	3 Litres
Jéroboam	4.5-5 Litres
Impérial	6 Litres
Methuselah (Burgundy, Champagne & Rhône)	6 Litres
Salmanazar	9 Litres
Balthazar	12 Litres
Nebuchadnezzar	15 Litres
Melchior	18 Litres
Solomon	20 Litres
Sovereign	25 Litres
Goliath	27 Litres
Melchizedek	30 Litres



