



wisconsin conference
UNITED METHODIST CHURCH
2012 Yearbook and Journal



**Live, Give, Love . . . Beyond
All Expectation**
– 2012 –

Containing the Reports and Business of the
Annual Conference Session, Appointments, Service Records,
Statistical Tables, and other Related Materials

WISCONSIN
ANNUAL CONFERENCE
THE UNITED METHODIST CHURCH

2012 YEARBOOK AND JOURNAL
FOR
THE FORTY-THIRD SESSION
HELD AT THE
WISCONSIN DELLS CENTER
WISCONSIN DELLS, WISCONSIN
MAY 31 - JUNE 3, 2012

Conference Office located at:

750 Windsor Street
PO Box 620
Sun Prairie, WI 53590
608-837-7328
Fax: 608-837-8547
Toll Free: 888-240-7328

www.wisconsinumc.org

Published by the Wisconsin Annual Conference
Kevin Rice Myers, Journal Editor



***Bishop of the Wisconsin Conference
2004—2012***



Bishop Linda Lee

Linda Lee was born in Cleveland, Ohio on July 9, 1949. She was ordained Deacon by Bishop Dwight E. Loder and was ordained Elder by Bishop Edsel A. Ammons. She was elected to the Episcopacy at the North Central Jurisdictional Conference on July 14, 2000 in Middleton, Wisconsin, and assigned to the Michigan Area. She was assigned as Bishop of the Wisconsin Area at the 2004 North Central Jurisdictional Conference. She was reassigned to the Wisconsin Area at the 2008 North Central Jurisdictional Conference.

A graduate of United Theological Seminary (M.Div-1984 and D.Min-1994), Bishop Lee began her ministerial career as a chaplain intern at Adrian College prior to her graduation from seminary. She was appointed to serve Residence Park UMC, Dayton, Ohio (1982-87), and then served as Assistant to the Dean for Educational Administration at Methodist Theological School in Ohio. She also served as an associate pastor at Central UMC, Detroit, and pastor of Conant Avenue UMC, Detroit, prior to being named to the Detroit Conference cabinet. Bishop Lee served as chair of Black Clergywomen of the UMC (1996-98) and has been a member of many conference committees. She has also served as a speaker for numerous schools, retreats, and conferences, and was elected twice as a delegate to General Conference.

Bishop Lee is married to Rev. Lamarr V. Gibson, and the couple has three children.

Bishop Lee retired from the active Episcopacy at the 2012 North Central Jurisdictional Conference.



***Bishop of the Wisconsin Conference
2012—2016***



Bishop Hee-Soo Jung

Bishop Hee-Soo Jung has been appointed for the next four years as Wisconsin's new United Methodist bishop. Bishop Jung is one of the newly appointed bishops for the North Central Jurisdiction (NCJ). These appointments were announced July 19th at the conference session in Akron, Ohio. Bishop Hee-Soo Jung was most recently the bishop for the Northern Illinois Conference (Chicago Area). Bishop Jung was elected by the North Central Jurisdictional Conference in 2004 and was assigned to the Chicago Episcopal Area. He has been instrumental in inspiring the Harvest 2020 movement in Northern Illinois, which resulted in nearly 30 new faith communities and 2,000 new worshippers since 2009.

He has served on the board of directors for the General Board of Discipleship, the UM National Hispanic Plan, General Commission on Christian Unity and Interreligious Concerns, and the General Commission on United Methodist Men. Bishop Jung is currently assigned as a member of the board of directors for the General Board of Global Ministry, JustPeace, and UM Korean National Plan.

Previously, Bishop Jung served as an elder in the Wisconsin Conference, where he was a pastor and a district superintendent. Bishop Jung taught and chaired the Department of Religion and Philosophy at Kangnam University and Seminary in Kyungki-Do, South Korea. He has served as pastor of congregations in California, Texas and South Korea. He was responsible for establishing a new Korean congregation at University United Methodist Church in Madison, Wisconsin. Bishop Jung earned a Ph.D. from the University of Wisconsin-Madison; an M.A. from the Institute of Buddhist Studies in Berkeley, CA; an M.A. from the Dongguk University Graduate School in Seoul, South Korea; and a B.Th. from the Methodist Theological Seminary, in Seoul, South Korea. Bishop Jung's wife, Im-Hyon, is also an elder of the Wisconsin Conference and is currently serving as a regional coordinator of the Academy for Spiritual Formation at the Upper Room/the General Board of Discipleship. They are the parents of two college students, Jae-Hugh and Jae-Joon.

2012 WISCONSIN CONFERENCE JOURNAL TABLE OF CONTENTS

1.	Officers of the Annual Conference	1
	Conference Officers and Staff	1
	District Superintendents	2
	Seminaries and Colleges	2
	Conference Offices and Staff	3
	Camp and Retreat Ministries	4
	Other Agencies	4
	Health and Welfare Ministries	4
	Campus Ministries	6
2.	Boards, Commissions and Committees	7
	Rolls of Conference Clergy Members and Diaconal Ministers	
	Elders in Full Connection	24
	Deacons in Full Connection	26
	Provisional Elders	27
	Provisional Deacons	27
	Associate Members	27
	Diaconal Ministers	27
	Full-Time Local Pastors	27
	Part-Time Local Pastors	27
	Retired Elders in Full Connection	28
	Retired Deacons in Full Connection	31
	Retired Associate Members	31
	Retired Local Pastors	32
	Honorable Location	32
	Members of Other Conferences or Methodist Denominations	32
	Clergy Members of Other Denominations	33
	Others	33
	Lay Members of the Annual Conference	
	Listed by District and Charge	34
	Roll Call of the 43rd Session of the Wisconsin Conference	43
3.	Daily Proceedings of the 43rd Session	49
	Laity Session of the Wisconsin Annual Conference	69
	Clergy Session of the Wisconsin Annual Conference	72
	Certificate of Ordination	88
4.	Business of the Annual Conference	89
5.	Appointments	
	Key to Abbreviations	121
	Appointments to Local Churches	122
	Appointments to Extension Ministry	135
	Appointments to Attend School	139
	Appointments to Other Annual Conferences	139
	Appointments of Deacons	139
	Appointments of Diaconal Ministers	139
	Retired Diaconal Ministers	139
	Honorable Location	140
	Honorable Location, Retired	140
	Chaplains	141
	Appointments of Deaconesses and Home Missionaries	141
	Certified Church Professionals	141
	Circuits and Circuit Leaders	142

2012 Wisconsin Conference Journal

6. Reports	
Items Requiring Action by the 2012 Annual Conference Session	147
2013 Approved Budget	168
Audited Financial Statements	
Wisconsin Annual Conference	181
East Wisconsin Pension Trust	202
Index of Reports of Boards and Agencies	211
Conference Boards	
Board of Camp and Retreat Ministries	213
Board of Church and Society	214
Board of Congregation and Circuit Development	215
Board of Global Ministries	217
Board of Higher Education and Student Ministry	222
Board of Lay Ministry	224
Board of Ordained Ministry	231
Joint Board of Pensions, Insurance and Equitable Compensation	234
Board of Trustees	236
Commissions, Committees, Councils and Related Agencies	
Commission on Archives and History	238
Commission on Christian Unity & Interreligious Concerns	No Report Received
Commission on Status and Role of Women	No Report Received
Commission on Religion and Race	239
Ethnic Local Church Concerns Committee	241
Committee on Hispanic/Latino Ministry	242
Program and Arrangements Committee	244
Rules Committee	245
Conference Council on Youth Ministry	246
Communications and Information Technology	246
Conference Episcopacy Committee	250
Conference Personnel Committee	250
Council on Finance and Administration	251
United Methodist Women	252
United Methodist Men	No Report Received
Wisconsin United Methodist Foundation	255
Conference Officers	
Moving Director	No Report Received
Conference Secretary	262
Colleges and Seminaries	
Africa University	264
Boston University School of Theology	265
Candler School of Theology	266
Drew University School of Theology	268
Garrett-Evangelical Theological Seminary	270
United Theological Seminary	272
North Central College	272
Wiley College	274
Wisconsin Council of Churches	275
Health and Welfare Agencies	
Bellin Health	277
Cedar Crest, Inc.	278
Christian Community Homes & Services, Inc.	279
Evergreen Retirement Community	280
Harbor House Crisis Shelters	281
Hillcrest Family Services	282
Morrow Memorial Home	284

2012 Wisconsin Conference Journal

Northcott Neighborhood House	285
Parish Nurse Ministries	286
Schmidt Woodland Hills	287
Sheboygan Retirement Home and Beach Health Care Center, Inc.	NRR
United Methodist Children's Services	288
United Methodist Hospitals Ministry	290
The Village at Manor Park	292
7. Memoirs for 2011 – 2012	294
8. Roll of the Dead	306
9. Historical Sessions of the Annual Conference	314
10. Miscellaneous	
Rules and Policies of the Wisconsin Annual Conference	317
Annual Conference Offerings & Ingathering Results	364
2012 Recognitions and Awards	364
2011 Apportionment Payment Recognitions	366
Missionaries Related to the Wisconsin Conference	369
Remuneration Received by those Appointed to Extension Ministries	370
11. Clergy Service Records	372
12. Statistical Tables for Calendar Year 2011	443
Table 1	444
Table 2	472
Table 3	500
13. Abbreviations Used in the Wisconsin Conference	514
14. Index	515
15. Corrections Page	518
16. Frequently Called Telephone Numbers	Outside Back Cover



**Wisconsin Annual Conference
The United Methodist Church**

750 Windsor St., PO Box 620,
Sun Prairie, WI 53590-0620
888-240-7328

www.wisconsinumc.org

Conference Officers and Staff 2012-2013

Resident Bishop	Bishop Hee-Soo Jung <i>hsjung@wisconsinumc.org</i>	
Assistant to the Bishop	Stephen J. Polster <i>spolster@wisconsinumc.org</i>	
Office Administrator	Cindy Churan <i>cchuran@wisconsinumc.org</i>	
Mailing Address:	750 Windsor St., Suite 303 Sun Prairie WI 53590-2149	608-837-8526 Fax 608-837-0281
Conference Lay Leader	Deanna Shimko <i>dshimko1@wi.rr.com</i>	
Mailing Address:	5341 Northwest Hwy Waterford, WI 53185	262-534-6581
Conference Secretary	Amber Wolover <i>ConfSec@wisconsinumc.org</i>	
Mailing Address:	315 S Pleasant St Cambridge WI 53523	608-469-6895
Conference Statistician	Donald Cramer	
Mailing Address:	2611 N Pierce St Milwaukee WI 53212-2954	414-287-9070
Executive Secretary, Board of Ordained Ministry	Kevin Rice Myers <i>bordmin@wisconsinumc.org</i>	
Mailing Address:	PO Box 47 Lodi WI 53555-0047	608-237-7399 Fax: 608-318-4554
Conference Chancellor	William White <i>wfwhite@michaelbest.com</i>	608-257-3501
Associate Chancellor	Nathan Moenck <i>nlmoenck@michaelbest.com</i>	608-283-4438
Mailing Address:	1 S Pinckney St Ste 700 PO Box 1806 Madison WI 53701-1806	
Conference Moving Director	Terry Dorenbusch <i>movingdirector@wisconsinumc.org</i>	
Mailing Address:	1604 Mitchell Avenue Eau Claire WI 54701	715-514-0164

District Superintendents, 2012 - 2013

Capital-Coulee Region	Metro Region
<p>Sam Royappa, District Superintendent <i>sroyappa@wisconsinumc.org</i></p> <p>Sherry Malone, Regional Office Administrator <i>smalone@wisconsinumc.org</i> 750 Windsor St., PO Box 620 Sun Prairie WI 53590-0620</p> <p style="text-align: right;">608-837-0056</p>	<p>Deborah Thompson, District Superintendent <i>dthompson@wisconsinumc.org</i></p> <p>Barbara Ridgely, Regional Office Administrator <i>metro@wisconsinumc.org</i> 1442 North Farwell, Suite 402 Milwaukee WI 53202-2913</p> <p style="text-align: right;">414-271-5080</p>
Chippewa-Heartland Region:	Nicolet-Winnebago Region:
<p>Ann Spindt Henschel, District Superintendent <i>ashenschel@wisconsinumc.org</i></p> <p>Bonita Smith, Regional Office Administrator <i>bsmith@wisconsinumc.org</i> 1233B Menomonie St. Eau Claire WI 54703-5996</p> <p style="text-align: right;">715-835-5181 FAX: 715-835-1255</p>	<p>Gordon Lind, District Superintendent <i>glind@wisconsinumc.org</i></p> <p>Barbara Franken, Regional Office Administrator <i>bfranken@wisconsinumc.org</i> 1500 N. Casaloma Dr., Suite 409 Appleton WI 54913-8220</p> <p style="text-align: right;">920-991-0548 FAX: 920-991-0549</p>

United Methodist Seminaries and Colleges

<p>Garrett–Evangelical Theological Seminary 2121 Sheridan Rd. Evanston IL 60201 847-866-3900 or 1-800-SEMINARY (800-736-4627) www.garrett.edu</p>		
President	Philip Amerson <i>philip.amerson@garrett.edu</i>	847-866-3901
<p>North Central College 30 North Brainard Street PO Box 3065 Naperville IL 60540 630-637-5100 or 800-411-1861 www.northcentralcollege.edu</p>		
President	Harold Wilde <i>hrwilde@noctrl.edu</i>	630-637-5454
Assoc Dir of External Relations/Development	Jean Morris <i>jmmorris@noctrl.edu</i>	800-411-1861
<p>Wiley College 711 Wiley Ave. Marshall TX 75670 903-927-3300 www.wileyc.edu</p>		
President	Haywood L. Strickland	903-927-3201
Director of Church Relations	Melody Patterson	903-927-3391

2012 Wisconsin Conference Journal

CONFERENCE OFFICES AND STAFF

750 WINDSOR ST., PO BOX 620, SUN PRAIRIE WI 53590-0620
TOLL FREE: 888-240-7328

Conference Treasurer	Lisa King <i>lking@wisconsinumc.org</i>	608-837-7320 Fax: 608-825-8287 Toll Free: 888-240-7328
Conference Benefits Officer	Steve Zekoff <i>szekoff@wisconsinumc.org</i>	608-837-7320 Fax: 608-825-8287 Toll Free: 888-240-7328
Director of Connectional Ministries	Dan R. Dick <i>ddick@wisconsinumc.org</i>	608-837-7328 Fax: 608-837-8547 Toll Free: 888-240-7328
Director of Communications	Michele Virnig <i>mvirnig@wisconsinumc.org</i>	608-837-7328 Fax: 608-837-8547 Toll Free: 888-240-7328
Coordinator of Camping and Retreat Ministries	Nancy M. Deaner <i>ndeaner@wisconsinumc.org</i>	608-837-3388 Fax: 608-837-8547 Toll Free: 877-947-2267
Coordinator of Circuit Ministries	Donald Greer <i>dgreer@wisconsinumc.org</i>	608-837-7328 Fax: 608-837-8547 Toll Free: 888-240-7328
Coordinator of Multicultural Ministries	Grace Cajjuat <i>gcajjuat@wisconsinumc.org</i>	608-837-7328 Fax: 608-837-8547 Toll Free: 888-240-7328
Service Department Manager	Katie Hoepfner <i>khoepfner@wisconsinumc.org</i>	608-837-3367 Fax: 608-837-8547 Toll Free: 888-240-7328
Conference Archivist/ Historical Librarian	Lynn Lubkeman <i>llubkeman@wisconsinumc.org</i> <i>archives@wisconsinumc.org</i>	608-837-7328 Toll Free: 888-240-7328
United Christian Resource Center Manager	Karen Lamoree <i>klamoree@wisconsinumc.org</i> <i>UCResource@ucrcenter.org</i>	608-837-7328 Fax: 608-837-8547 Toll Free: 888-240-7328

Wisconsin United Methodist Foundation

608-837-9582 Fax: 608-837-2492 Toll Free: 888-903-9863

President	William F. Helwig	<i>whelwig@wumf.org</i>
Vice President of Finance	Tom Schaefer	<i>tomschaefer@wumf.org</i>
Vice-President of Programs and Resources	Jean Ehnert Nicholas	<i>jenicholas@wumf.org</i>
Loan Officer	Toni Rossmiller	<i>elawall@wumf.org</i>
Capital Campaign Coordinator	Lenore Geisthardt	<i>lgeisthardt@wumf.org</i>
Administrative Associate	Emily Peterson	<i>wumf@wumf.org</i>

2012 Wisconsin Conference Journal

CAMP AND RETREAT MINISTRIES

750 WINDSOR ST., PO BOX 620, SUN PRAIRIE, WI 53590-0620

TOLL FREE: 877-947-2267

www.wiumcamps.org

Camp and Retreat Ministries Office	Nancy M. Deaner, Coordinator <i>n deaner@wisconsinumc.org</i> 750 Windsor Street, PO Box 620 Sun Prairie WI 53590-0620	608-837-3388 Fax: 608-837-8547 Toll Free: 877-947-2267
Lake Lucerne	Chip Hutler, Camps Administrator W6460 Cty Rd. YY Neshkoro WI 54960 <i>http://www.lakelucerneecamp.com/</i> <i>lakelucerne@wisconsinumc.org</i>	920-293-4488 Toll Free: 877- LUCERNE Toll Free: 877-582-3763 Fax: 920-293-4361
Pine Lake	Nick Coenen, Camp Manager W8301 Cty Rd. M Westfield WI 53964 <i>http://www.pinelakeecamp.org/</i> <i>pinelake@wisconsinumc.org</i>	608-296-2720 Toll Free: 800-648-9630 Fax: 608-296-4188

OTHER AGENCIES

United Methodist Men	August (Augie) Grulich, President c/o Racine: Christ UMC 5109 Washington Ave Racine WI 53406 <i>agrulich@wi.rr.com</i>	262-308-1951
United Methodist Women	Judy Vasby, President 3000 Clearview Rd Cambridge WI 53523 <i>jvasby.office@gmail.com</i>	608-423-3623
Wisconsin Council of Churches	Scott Anderson, Executive Director 750 Windsor St., Suite 301 Sun Prairie WI 53590 <i>www.wichurches.org</i> <i>sanderson@wichurches.org</i>	608-837-3108 Fax: 608-837-3038

Health and Welfare Ministries

Bellin Health System <i>www.bellin.org</i>	George Kerwin, President/CEO 744 S. Webster Ave. PO Box 23400 Green Bay WI 54305-3400	920-433-3500
Cedar Crest, Inc. <i>www.cedarcrestnet.com</i>	Marion Wozniak, CEO <i>mrvozniak@cedarcrestnet.com</i> 1702 S. River Rd. Janesville WI 53546	608-756-0344
Christian Community Homes and Services <i>www.cchudson.org</i>	Daniel Goodier, Administrator <i>dan.goodier@cchudson.org</i> 1320 Wisconsin St. Hudson WI 54016	715-386-9303

2012 Wisconsin Conference Journal

Health and Welfare Ministries		
Evergreen Retirement Community <i>www.evergreenoshkosh.com</i>	Ken Arneson, President/CEO <i>karneson@EvergreenOshkosh.com</i> 1130 N. Westfield St. Oshkosh WI 54902-3217	920-237-2100
Harbor House Crisis Shelters <i>www.harborhousecs.org</i>	Barbara Certa-Werner, Director <i>info@harborhousecs.org</i> <i>RevBarb@harborhousecs.org</i> 1531 Hughitt Ave. Superior WI 54880	715-394-9608
Hillcrest Family Services <i>www.hillcrest-fs.org</i>	Gary Gansemer, Pres./CEO <i>ggansemer@hillcrest-fs.org</i> 2005 Asbury Road Dubuque, IA 52001	563-583-7357 877-437-6333
Morrow Memorial Home and Apartments <i>www.morrowhome.org</i>	Michael F. Bonello, Exec. Dir. <i>mbonello@morrowhome.org</i> 331 S. Water St. Sparta WI 54656	608-269-3168
Northcott Neighborhood House <i>www.wisconsinumc.org/missions/Northcott.html</i>	McArthur Weddle, Exec. Dir. <i>weddlenh@aol.com</i> 2460 N. 6th St. Milwaukee WI 53212-2756	414-372-3770
Parish Nurse Ministries	Velma Hockenberry, Committee Chair <i>velhoc@centurytel.net</i> 916 Mary Kay Ave. Tomah WI 54660	608-372-3783
Schmitt Woodland Hills <i>www.wahsa.org/woodland/</i>	James Olson, Director <i>olsoji@mwt.net</i> 1400 W. Seminary St. Richland Center WI 53581	608-647-8931
Sheboygan Senior Community <i>www.washa.org/sheboygan</i>	Michael Basch, Exec. Dir. <i>mbasch@retiresheboygan.com</i> 930 N. Sixth Street Sheboygan WI 53081	920-458-2137
United Methodist Children's Services <i>www.wisconsinumc.org/missions/UMCS.html</i>	Perry Huyck, Exec. Dir. <i>phumcs@sbcglobal.net</i> 3940 W. Lisbon Ave. Milwaukee WI 53208-1868	414-344-2427
United Methodist Hospitals Ministry - Madison	Jane Follmer Zekoff, Chaplain <i>MadisonHospitalsChaplain@WisconsinUMC.org</i> W8212 Stockbridge Ct Lake Mills, WI 53551-9742	920-772-1704
The Village at Manor Park <i>www.vmpcares.com</i>	Jim Enlund, Pres./CEO <i>jim.enlund@vmp.org</i> 3023 S. 84th St. West Allis WI 53227	414-607-4362

Campus Ministry Personnel

Green Bay	Harvey Jaeger, Campus Minister <i>hjjim@aol.com</i> Ecumenical Center 2420 N. Nicolet Dr., Green Bay WI 54311	920-465-5133
La Crosse	Laura Sova Hoglund <i>lshoglund@gmail.com</i> Crossroads United Campus Ministry 126 N. 17th Street, La Crosse WI 54601	608-784-7600
Madison	Karla Schmidt <i>Karla@crossingministries.org</i> Doug Pierce <i>Doug@crossingministries.org</i> The Crossing 1127 University Ave., Madison WI 53715 <i>www.crossingministries.org</i>	608-257-1039
Milwaukee	Alan McCalister <i>amccalister@wi.rr.com</i> University Christian Ministries 2211 E. Kenwood Blvd., Milwaukee WI 53211 <i>www.ucm-uwm.org</i>	414-962-5460
Platteville	Brenda Whitford <i>bwhitford@wisconsinumc.org</i> United Methodist Campus Ministry 1065 Lancaster St., Platteville WI 53818	608-348-9508
Ripon	Bryanne Tudor, Campus Minister Josh Pegram, Pastor <i>joshuapegram3@gmail.com</i> Immanuel United Methodist Church 401 W. Fond du Lac St. Ripon WI 54971	920-748-6695
River Falls	Yvonne Wilken <i>ywilken@earthlink.net</i> Journey House Campus Ministry 143 E. Cascade, River Falls WI 54022 <i>www.journeyhouse.viviti.com</i>	715-425-2391
Stevens Point	Laura Courtright Burns <i>lauracourtright@gmail.com</i> St. Paul's UMC & Wesley Ministry 600 Wilshire Blvd. Stevens Point WI 54481	715-344-3557
Stout	Yvonne Cox <i>vonni@wwt.net</i> United Methodist Campus Ministries - "The Place" 121 Shorewood Dr., Menomonie WI 54751 <i>www.uwstout.edu/student/theplace</i>	715-235-0654
Whitewater	Kimberly Brumm <i>kbrumm@sbcglobal.net</i> UW-Whitewater United Methodist Ministry 145 S. Prairie St., Whitewater WI 53190	262-473-2131

**Boards, Commissions, Councils, Committees
And Other Agencies**

Elected and Confirmed by the Annual Conference

Ex-Officio:	Members shall have the right to vote
Advisory:	Members shall not have the right to vote
CAPS:	LAY MEMBER
Lower Case:	Clergy

A. CONFERENCE OFFICERS

Chancellor:	WILLIAM WHITE
Associate Chancellor:	NATHAN MOENCK
Lay Leader:	DEANNA SHIMKO
Associate Lay Leader:	
Secretary:	Amber Wolover
Statistician:	DONALD CRAMER
Conference Treasurer:	LISA KING
Director of Connectional Ministries:	Dan Dick

B. CONFERENCE STAFF

Dan Dick, Director of Connectional Ministries
NANCY M. DEANER, Coordinator of Camp & Retreat Ministries
Don Greer, Coordinator of Circuit Ministries
Grace Cajuat, Coordinator of Multi-Cultural Ministries
LISA KING, Treasurer
Steve Zekoff, Conference Benefits Officer
MICHELE VIRNIG, Director of Communications
Kevin Rice Myers, Executive Secretary of the Board of Ordained Ministry

**C. 2013-2016 NORTH CENTRAL
JURISDICTIONAL AND GENERAL
BOARDS AND AGENCIES REPRESENTATIVES**

Connectional Table:	M. Lynn Scott
General Board of Discipleship:	DIANE SCHOBERT
General Board of Global Ministries:	Jorge Mayorga Solis
General Commission on Religion & Race:	Edwin Vargas
General Commission on Status and Role of Women:	CHUE VANG
General Commission on Christian Unity & Interreligious Concerns:	Samuel Royappa
Inter-Jurisdictional Comm. On Episcopacy:	
Jurisdictional Mission Council:	Lawrence McGuin, Justin Lowe
Jurisdictional Comm. on Episcopacy:	DIANE ODEEN, Amanda Stein

D. BOARDS

D. ++1 Board of Camp and Retreat Ministries

Chairperson:	BRAD SHERMAN
Vice-Chairperson:	George Kafer
Secretary:	Julie Wilson
Chairperson, BCMR Personnel Committee:	Ron Kral
Chairperson, Camping Committee:	TyLacey Sims Hines
Chairperson, Facilities Committee:	Charles Strong
BCRM Communications Officer:	Bill McBride
Chairperson, Fundraising Committee	Mary Anne Conklin
Sites Retreat Promoter:	BAYLEE WALLACE
At-Large (Conference Nominated):	LAURA PFEFFER, JEFF KNEZEL, MIN-YOUNG PARK, NATE COOK, _____
At-Large (Board Nominated):	BRAD SHERMAN, George Kafer, Cathy Hamblin, HEIDI MUMM, Julie Wilson
Advisory:	
Pine Lake/Lake Lucerne Camps Administrator:	CHIP HUTLER
Pine Lake/Lake Lucerne Program Director:	LAURA HUTLER
Pine Lake Camp Manager:	NICK COENEN
Coordinator of Camp & Retreat Ministries:	NANCY M. DEANER
BCRM Personnel Committee:	Ron Kral, Chair, Cathy Weigand, Mark Geisthardt, Sharon L.S. Cook, William Dow. Advisory: NANCY M. DEANER
Camping Committee:	TyLacey Sims Hines, Chair, TAMI STONE, Wendy Slaback, NATALIE STUMPNER, Blake Overlien, RACHEL GARZA, DAVE VOLLMERS.
Advisory:	LAURA HUTLER, NICK COENEN, NANCY M. DEANER
Facilities Committee:	Charles Strong, Chair, Craig Conklin, Trustees Rep., PATTI COBB, Geoff Arnold, Wes Hurlburt.
Advisory:	NANCY M. DEANER, CHIP HUTLER
Fundraising Committee:	Mary Anne Conklin, Chair, Jean Waldron, Cheryl Weaver, _____, _____, _____
Advisory:	CHIP HUTLER, NANCY M. DEANER

D. ++2. Board of Church and Society

Chairperson:	Ellen Rasmussen
V-Chairperson:	BETTY HENDERSON
Secretary:	Sue Lewan
Six Members-At-Large:	Young Jonathan Choe, Ellen Rasmussen, Sonja Parr, BETTY HENDERSON, LEIGH ROBERTS, _____
Six Members Nominated by Board:	JIM GOULDING, MARY LAINBERGER, Sue Lewan, BETTY HENDERSON, BREANNA DAHL, _____
Peace & Justice Coordinator (also on WCC):	MARY LAINBERGER
Representatives from	
UM Women:	DODIE SMITH
CCYM:	_____
Staff Liaison:	Dan Dick

D. ++3. Board of Congregation and Circuit Development

Chairperson: Lamarr Gibson

V-Chairperson: DAN ZEI

Secretary:

Financial Secretary:

Eight Members selected by Board (experience in missional and developing congregations): Randy Booth, Lamarr Gibson, JANE NELSON, Scott Carlson, DAN ZEI, Rey Diaz, Creighton Kaye, Brenda Whitford

Representatives of Ethnic Caucuses:

African American: TUWANIA ANDERSON

Asian American: Marvin Singh

Hmong: Nhia Wahn Her

Korean: Young Choe

Hispanic: Rosa Mayorga

Native American:

Eight Members-At-Large: Tim Albrecht, Greg Harrell, Gary Holmes, Rex Nelson, Kate Croskery-Jones, Maribel Celiz, Mark Klaisner, Mark Swanson

Advisory:

Coordinator of Circuit Ministries: Don Greer

GBOD (Path 1): DIANE SCHOBERT

Cabinet: Sam Royappa

++4. Discipleship Leadership Council

Chairperson: Jason Mahnke

Vice Chairperson: _____ (to be assigned by team)

Secretary: _____ (to be assigned by team)

Executive Team -- Ministry Area Co-Chairpersons (1 Clergy/1 LAITY)

Spiritual Formation & Leadership Development: Bill Busch, _____

Worship & Witness: Jeremy Deaner, _____

Outreach & Service: MARILYN HIGGINS, _____,

Young adult: Jason Mahnke

Youth: _____

Executive Team Ex officio:

Director of Connectional Ministries: Dan Dick

Director of Communications: MICHELE VIRNIG

Conference Lay Leader: DEANNA SHIMKO

Cabinet Representative: Gordon Lind

Ministry Resource Team Chairpersons:

Spiritual Formation Resource Team: BARBARA DICK

Lifelong Learning Resource Team – Children: SHARI LANGUSCH

Lifelong Learning Resource Team – Youth: KAREN RANKIN

Lifelong Learning Resource Team – Adult: Dawn Jeffers Ramstad

Worship Arts Resource Team: Justin Lowe

Stewardship Resource Team: George Kafer

Evangelism Resource Team: Michael Weaver

Missions Resource Team: _____

Board and Agency Representatives (assigned by each board/agency):

Higher Education, Camp & Retreat, Congregation & Circuit Development, Church & Society, Global Ministries, Health & Welfare, CCYM, BOLM, BOOM, Young Adult, Religion & Race, Archives & History, ELCC, COSROW, CUIC, UMW, UMM, Mission Motivation, Disaster Response, VIM, IVIM, Extension Ministries, Trustees, Pension & Health Benefits, CF&A.

Council Ex Officio:

Director of Connectional Ministries:	Dan Dick
Director of Communications:	MICHELE VIRNIG
Coordinator of Multi-Cultural Ministries:	Grace Cajuat
Coordinator, Camp & Retreat:	NANCY M. DEANER
Coordinator of Circuit Ministries:	Don Greer
Staff Liaison:	Dan Dick

D. ++5. Board of Global Ministries

Chairperson:	GAIL BURGESS
V-Chairperson:	_____
Secretary:	Tony Fuller
Districts:	
Capital:	MARGE LYFORD
Chippewa:	BEV MASER
Coulee:	_____
Heartland:	Grace Baldrige
Metro-North:	Tschue Vang
Metro-South:	Harsha Kotian
Nicolet:	JAN STANKO
Winnebago:	_____
Committee Chairpersons	
Mission Motivation:	Michael Adedokun
Conference Partnership:	
East Angola:	Lamarr Gibson
Native American:	Dawn Helton Anishinaabeqwa
Disaster Preparedness:	TOM ROSSMILLER
Health & Welfare Ministries:	DAVID GREEN
Community Ministries:	_____, _____
National Volunteers In Mission:	BRUCE KOCH
International Volunteers in Mission:	_____
Conf. Secy. of Global Ministries:	Tony Fuller
GBGM rep:	_____, _____
Hunger Task Force:	JULIE MCNAUGHTON
Immigration Task Force:	DONNA VEATCH
Youth: (2) selected by CCYM:	_____, _____
Young Adult reps (2):	ERIN KRUGER, _____
Students: (2) selected by HESM:	_____, _____
United Methodist Women:	KAY PUTMAN, MARY RATHER
At-Large: David Harsh, Paul Armstrong, Alex Dickerson, Chomingwen Pond	
Staff Liaison:	Grace Cajuat

HEALTH & WELFARE MINISTRIES RELATED TO GLOBAL MINISTRIES

(a. through o. – for information only)

D5 a. Bellin Health – Green Bay

President/CEO: GEORGE KERWIN

D5 b. Cedar Crest, Inc. – Janesville

CEO: MARION WOZNAK

D5 c. Christian Community Homes & Services – Hudson

Executive Director: DANIEL GOODIER

D5 d. Evergreen – Oshkosh

President/CEO: KEN ARNESON

D5 e. Harbor House Crisis Shelters—Superior

Executive Director: Barbara Certa-Werner

D5 f. Morrow Memorial Home & Apartments – Sparta

Executive Director: MICHAEL BONELLO

D5 g. United Methodist Hospitals Ministry -- Madison

Chaplain: Jane Follmer Zekoff

D5 h. Northcott Neighborhood House – Milwaukee

Executive Director: MACARTHUR WEDDLE

D5 i. Parish Nurse Ministries – Wisconsin

Coordinator: VELMA HOCKENBERRY

D5 j. Schmitt Woodland Hills – Richland Center

Executive Director: JAMES OLSON

D5 k. Sheboygan Senior Community - Sheboygan

Executive Director: MICHAEL BASCH

D5 l. United Methodist Children's Services – Milwaukee

Executive Director: PERRY HUYCK

D5 m. VMP -- Manor Park and Trinity – Milwaukee

President/CEO: JIM ENLUND

D5 n. Hillcrest Family Services – Dubuque

President/CEO: GARY GANSEMER

D5 o. Hmong House of Good News – Milwaukee

Treasurer: PATSY RUPPE

Board Member: JUDY VASBY

Committees of the Board of Global Ministries

D5 p. National Volunteers in Mission

Chairperson:

BRUCE KOCH

Vice-Chair:

VINCE RAMSDEN

Treasurer:

ROBERT WHEELER

Secretary:

KATHLEEN SCHNEIDER

Members:

BRUCE KOCH, DAN LANDGRAF, LORA LANDGRAF, DON MEVIS, CAROL RAMSDEN, VINCE RAMSDEN, ROBERT WHEELER, SYLVIA WHEELER, NELSON WOODRUFF, NANCY WOODRUFF, Wendell Williams, JEFF CUPERY, CHARLES WEDEMEYER, JIM HOUWERS, TOM ANDRES, DONNA KIEFER, KATHLEEN SCHNEIDER

D5 q. International Volunteers in Mission

Chairperson:

COGGIN HEERINGA, Donald Heeringa, BARBARA TUTTON, HELEN DUNSHEE, HEINZ MELZL, HELEN MELZL, PAM KARG, PHIL WOODWORTH, KAREN SANDSTROM, JUDY BRUUN, Susan Saford-Gaul

D5 r. Health & Welfare

Chairperson: DAVID GREEN
Members: KEN ARNESON, MICHAEL BASCH, EUNICE JEWELL, MAC WED-
DLE, Lance Herrick, PERRY HUYCK, Roger Clapp, JIM OLSON,
MARION WOZNAK, DANIEL GOODIER, ROBERT DOUGLAS, Jane
Follmer Zekoff, Barbara Certa-Werner, VELMA HOCKENBERRY, Earl
Kammerud, JIM ENLUND, SHARON HOCEVAR, GARY GANSEMER,
JOHN LAWSON, BARBARA COOK, Robert Eagle, PATSY RUPPE,
Gerry Harrison, LARRY PARFITT, REBECCA PETERS, Wil Tabb

D5 s. Community Ministries

Chairperson: _____
Members: GAIL BURGESS, DONNA VEATCH

D5 t. Mission Motivation

Chairperson: Michael Adedokun
Vice-Chair: _____
Members: David Harsh, JULIE MCNAUGHTON, BEVERLY MASER, JUDY
BRUUN, MARGE LYFORD, JAN STANKO, Grace Baldrige, Tsuchue
Vang, Lamarr Gibson, Chomingwen Pond, Tony Fuller, Dawn Helton
Anishinaabeqwa, KAY PUTNAM, MARY RATHER
Staff: Grace Cajuat

D5 u. Partnership Task Forces

EAST ANGOLA

Chairperson: Lamarr Gibson
Recording Sec: Timothy Albrecht
Members: Lamarr Gibson, chair; Timothy Albrecht, JUDY VASBY, Ebenezer In-
sor, ODELL THOMPSON, Jakes Voker, Patrick Schultz, Michael
Adedokun
Cabinet: Sam Royappa
Staff: Grace Cajuat

NATIVE AMERICAN

Chair: Dawn Helton Anishinaabeqwa
Members: Robert Odum, Earl Smith, DAVID DELEON, BECKY NICHOLAS, EL-
DRED NICHOLAS, WAYNE SNELLUS, Candace Ascher, ALEX DICK-
ERSON, IRV WHEELock
Staff: Grace Cajuat

D5 v. Disaster Preparedness

Coordinator: TOM ROSSMILLER
Members: PAM BROWNLEE, Ann Bullis, Volunteer Manager; JEFF CUPERY;
Ethan Larson; LAURA MARKLEY, CASE MANAGEMENT; Ellen Ras-
mussen, Spiritual and Emotional Care; RON SCHOBERT, LOGIS-
TICS; JUDY VASBY, CHILD CARE: CHUCK WEDEMEYER, METRO
NORTH: BRUCE KOCH (EX OFFICIO)
Staff: Grace Cajuat

D5 w. Missionary Personnel

Chairperson: GAIL BURGESS
Conference Secretary of Missions: Tony Fuller
Staff: Grace Cajuat

D5 x. Hunger Task Force

Chairperson: JULIE MCNAUGHTON
Members: CRAIG MYRBO

D5 y. Immigration Task Force

Chairperson: DONNA VEATCH

D. ++6 Board of Higher Education & Student Ministry

Chairperson: Markus Wegenast
V-Chairperson: _____
Secretary: Chuck Davis
At-Large- Board Nominated: (4) Chuck Davis, SANDY HIEBERT, _____,

At-Large: (4) Jenny Arneson, KATIE HARRINGTON, Markus
Wegenast, _____
Rep. from Ministries to Students
in Secondary Education: ALAN MCCALISTER, Kimberly Brumm
Two Campus Ministry Students: _____,
United Methodist Women: LAURA PFEFFER
CCYM: _____
North Central College: _____
Garrett-Evangelical Seminary: _____
Advisory: _____
Board of Ordained Ministry
Staff Liaison: Dan Dick

Trustees of Boards of Institutions of Higher Education

(for information only)

*North Central College: TODD BERRY
*Garrett-Evangelical Theological Seminary: JUDITH CRAIN, MICHAEL HATFIELD,
CHRYS HYDE, MICHAEL MCBRIDE

D ++7. Board of Lay Ministry

(District Lay Leaders Elected by District Council on Ministries)

Conference Lay Leader: DEANNA SHIMKO
Associate Conference Lay Leader:
District Lay Leaders:
Capital: _____
Chippewa: _____
Coulee: _____
Heartland: _____
Metro-North: MARK SHEETS
Metro-South: _____
Nicolet: RON VINGER
Winnebago: DENISE RETZLEFF
President, United Methodist Men: AUGUST GRULICH
President, United Methodist Women: JUDY VASBY
CCYM: _____
Conference Director of Lay Servant Ministries: _____
Dean, Faith Alive CURTIS WITTWER
Associate Dean Faith: Denise Retzleff

District Directors of Lay Servant Ministries:

Capital:	LISA GILBERT
Chippewa:	RAY CHERNEY
Coulee:	LISA GILBERT
Heartland:	RAY CHERNEY
Metro North:	REX NELSON
Metro South:	Karen Klatt
Nicolet:	DONNA WILKINSON
Winnebago:	PATSY ROE
Immediate Past Conference Lay Leader:	DORTHY RADLEY
Bishop:	Hee-Soo Jung
Staff Liaison:	Dan Dick

D ++8. Board of Ordained Ministry

Chairperson:	Rebecca Henry
Vice-Chairperson:	Meg Lybeck-Smoak
Chairperson—Order of Deacons:	Susan Haller
Chairperson—Order of Elders:	Stan Pegram
Chairperson—Fellowship of Licensed Local Pastors and Associate Members:	Gail Mitchell
Secretary:	Sheri Graeber
Additional Members of Exec. Committee:	TOM POPP David Wilkinson
Cabinet Representative:	Gordon Lind
Board Membership:	Norma Albino, Aaron Alfred, Jenny Arneson, David Carlson, Kevin Dembinski, Dan Fahs, Joan Frost, Mark Gilbert, SHERI GRAEBER, Susan Haller, Dawn Helton-Anishinaabeqwa, Rebecca Henry, Domnik Israel, Rebecca Kindschi, Eileen Kuehnl, Gordon Lind, Margaret Lybeck-Smoak, BARBARA McCRORY, Gail Mitchell, JAY NEWELL, Jeffrey Nicholas, REYNA NICIA, Tim O'Brien, Don Olm, Hong-Lim Park, Stan Pegram, TOM POPP, Dawn Jeffers Ramstad, Jeffrey Uhler, Jakes Voker, Scott Walters, Cathy Weigand, Forrest Wells, David Wilkinson

Advisory: Kevin Rice Myers, Executive Secretary

D ++9. Joint Board of Pensions, Insurance and Equitable Compensation

Chairperson:	DAVE OGDEN
V-Chairperson (ins):	Paul Johnsen
V-Chairperson (eq. comp):	Jerry Cho
V-Chairperson (pensions)	BETTY MENNENGA
Secretary:	Rebecca Niese
Class of 2016:	Arv Arveson, Paul Johnsen, Rebecca Niese, Doyle Blanton, DAVID OGDEN, TREVOR JURGENSEN
Class of 2020:	Jerry Cho, Mark Geisthardt, ANDREA HATCHER, LYNN KEPPLER, BETTY MENNENGA, TERRI WEILAND
Conference Treasurer:	LISA KING
Conference Benefits Officer:	Steve Zekoff
Cabinet Representative:	Steve Polster
Bishop:	Hee-Soo Jung

D ++10. Board of Trustees

(elected to 4-year term)

President: Amy Jameson Yackovich
V-President: BILL STIMELING
Secretary: Tim VandenLangenberg
Class of 2013: RACHEL STARK, BILL STIMELING, Amy Jameson Yackovich
Class of 2014: SHIRLEY FOGO, Tim Vanden Langenberg, DALE MEIXNER
Class of 2015: Wendy Slaback, MINNIE HARMON, JEFF THIEL
Class of 2016: Craig Conklin, KATHIE NICHOLS, _____
Bishop: Hee-Soo Jung
Advisory: LISA KING, Treasurer
LARRY OLSON, Building Manager
WILLIAM WHITE, Conference Chancellor
NATHAN MOENCK, Associate Chancellor
Representative to Epis. Residence: RACHEL STARK

E. COMMISSIONS

E ++1. Archives and History

Chairperson: SANDY KINTNER
V-Chairperson: Jeff Nicholas
Secretary: BEVERLY MASER
Districts:
Capital: ROBERT GRUETZMACHER
Chippewa: Bruce Gardow
Coulee: _____
Heartland: _____
Metro-North: BETSY CONRAD
Metro-South: _____
Nicolet: _____
Winnebago: James Droste
**At-Large: SANDY KINTNER, BEV MASER, Jeffrey Nicholas, LOIS OLSEN, JUDY VASBY
Conference Archivist/Librarian: LYNN LUBKEMAN
Conference Archives Researcher: MARY SCHROEDER
Conference Historian: SANDY KINTNER
Pastor at Greenfield Memorial UMC: Hyo-Won Park
UMW: VELMA HOCKENBERRY
General Commission on Archives & History: Edwin Vargas
Advisory: Dan Dick

E ++2. Christian Unity and Interreligious Concerns

Chairperson: John Hobbins
Representatives of A.C. on ecumenical and/or interfaith bodies (appointed by Bishop):
One At-Large (Participant in an ecumenical shared ministry):
Margaret Lybeck-Smoak
Up to four UM Members-At-Large (chosen for their interest/expertise in ecumenical and/or inter-religious affairs):
Gloria Cavil, Richard Fite
Youth (nominated by CCYM): _____

2012 Wisconsin Conference Journal

One person from any District not represented in members above:
Linda Shearer, DEANNA SHIMKO, John Hobbins
General Commission: Sam Royappa
Up to four additional persons representing other judicatories:
_____, _____, _____, _____

Advisory:
Executive Director of
Wisconsin Council of Churches: Scott Anderson
Staff Liaison: Dan Dick

E ++3. Religion and Race

Chairperson: _____
V-Chairperson: BETTE BARNES
Secretary: DEANNA SHIMKO
Districts:
Capital: _____
Chippewa: _____
Coulee: _____
Heartland: Jean Schmidt
Metro-North: MARILYN HIGGINS
Metro-South: Rosalind Dryver-Scott
Nicolet: _____
Winnebago: Yul Kwon

**At-Large: Michael Adedokun, BETTE BARNES, Bonnie Bell, MARILYN HIGGINS,
Rosalind Dryver-Scott, Andrew Oren, Rafael Cubilette, Ebenezer Insor, Rosa
Mayorga, Hong-Lim Park, Earl Kammerud, Yul Kwon

UMW: LUCY SILVESTER
General Commission:
Ethnic Caucus Representatives:
Native American Caucus: ALEX DICKERSON, Rob Odum
Hispanic Caucus: Rosa Mayorga, Ada Rosado
Black Methodists for Church Renewal: MARILYN HIGGINS
Asian Caucus: Domnik Israel
Korean Caucus: Han Du Kwak
Hmong Caucus: Nhia Wahn Her
Conference Immigration Task Force: DONNA VEATCH
BGM: _____
ELCC: Rafael Cubilette
Staff Liaison: Grace Cajiuat
District Superintendent: Deborah Thompson

E ++4 Status and Role of Women in the Church

Chairpersons: DIANE QUADE, _____
Clergy Women: Heather Brewer, _____, _____
Clergy Men: _____, _____
Lay Women: DIANE QUADE, MARY RATHER, CARISSA
RASKA.
LAURA PFEFFER, KAY PUTNAM
Lay Men: _____, _____, _____
UMW: DONNA FAE KRUSE
Youth: JULIE MAYESHIBA
General Commission: CHUE VANG
Staff Liaison: Dan Dick

E. ++5 United Methodist Men

President: AUGUST GRULICH
 Vice President: Geoff Arnold
 Secretary/Treasurer: ROBERT SPINTI
 Scouting Coordinator: _____
 Hunger Relief Advocate: _____
 Districts:
 Capital: DAVID LYFORD
 Chippewa: GLEN WARNKE
 Coulee: _____
 Heartland: JIM MILLER
 Metro North: _____
 Metro South: JERRY STODDARD
 Nicolet: _____
 Winnebago: _____
 Advisory Cabinet: Steve Polster
 Clergy Advisor: _____
 Past President: CHUCK TEEGE
 Conference Lay Leader Rep: _____

F. COUNCILS

F ++1. Council on Finance and Administration

Chairperson: Carrie Kreps Wegenast
 Vice Chairperson: Jack Stubbs
 Secretary:
 Council Membership: IMELDA ROMAN, ROBERT BLAHUT, RUTH LINDEGARDE,
 TERRY DIGNAN, Lawrence McGuin, Jack Stubbs, Carrie Kreps
 Wegenast, _____, _____
 Two Young Adults: _____ TOU YA KHANG, _____
 Ex-Officio (without vote):
 Bishop: Hee-Soo Jung
 Assistant to the Bishop: Stephen Polster
 District Superintendent: Sam Royappa
 Director of Connectional Ministries: Dan Dick
 Treasurer: LISA KING
 Conference Benefits Officer: Steve Zekoff
 President, WI UM Foundation: Bill Helwig

G1. Ethnic Local Church Concerns

Chairperson: Rafael Cubilette
 Secretary: MARILYN HIGGINS
 3 persons from each ethnic caucus:
 Hmong: Nhia Wahn Her, _____, _____
 Black Methodists for Church Renewal: MARILYN HIGGINS, _____, _____
 Hispanic: Rosa Mayorga, Gloria Miranda, _____
 Korean: Hong-Lim Park, Sung-Keun Kim, _____
 Native American: Rob Odum, _____, _____
 At-Large (3) representing
 Ethnic Local Church: Rafael Cubilette, Ebenezer Insor, _____
 **Four Members-At-Large: _____, _____, _____, _____

Representatives of

United Methodist Women; IRIS HERNANDEZ, PA HOUA XIONG
CCYM: _____
COSROW: _____
Board of Congregation & Circuit Development: MARILYN HIGGINS
Board of Church and Society: _____
Cabinet: Deborah Thompson
Commission on Religion and Race: _____
Staff Liaison: _____
Shalom Zone: Deborah Thompson

G2. Communications and IT Committee

Chair: _____
At-Large: BARBARA DICK, Bill McBride, BILL WATT
Advisory: MICHELE VIRNIG,

G 3. (Area) Episcopacy

(elected by A.C.)

Chairperson: _____
Secretary: Amanda Stein
Members: Mary Council-Austin, RANDY CRUMP, RUBEN MORALES, Amanda Stein,
Mark Swanson, JEFF TEWS, DIANE ODEEN, DEANNA SHIMKO, Milton Ford,
_____,
Appointed by the Bishop: RANDY CRUMP, Mary Council-Austin, RUBEN MORALES
Assistant to the Bishop: Steve Polster
Conference Lay Leader: DEANNA SHIMKO
Jurisdictional Committee Representatives: Amanda Stein, DIANE ODEEN

G 3. (Area) Episcopal Residence

(elected by A.C.)

Chairperson: Milton Ford
Membership: _____
Finance and Administration: _____
Board of Trustees: RACHEL STARK
Committee on Episcopacy: Milton Ford

G 3. Administrative Review Committee

Members: Fran Deaner, Lucretia Fehrmann, Kathryn Croskery-Jones
Alternates: Jon Claude Bartlett, Kyung-Sook Lee

G 4. Investigation of Clergy Members

PRINCIPAL MEMBERS:

Sue Burwell, Linda Vance, David Busker, Marvin Singh, JON FURLOW (chair), ERIC TAYLOR

ALTERNATE MEMBERS:

Jane Daniels, Kathy Jury, Jeffrey Virchow, JIM WELLS, SAM PADDOCK, EDGAR RUSSELL

G 5. Investigation of Diaconal Minister

If it becomes necessary for this Committee to act,
Paragraph 2703.3 of The Book of Discipline, (2008) will be followed.

G 6. Moving (named by Cabinet)

Director: Terry Dorenbush

G 7. Nominations

Chairperson: Deb Benedum
V-Chairperson: _____
Secretary: KAREN LAMOREE
Districts:
Capital: _____, _____, _____
Chippewa: LAURA IDA, _____, _____
Coulee: _____, _____, _____
Heartland: _____, _____
Metro-North: Marvin Spence, MARK SHEETS, DORTHY RADLEY
Metro-South: Deb Benedum, _____
Nicolet: RON VINGER, _____, _____
Winnebago: DENISE RETZLEFF _____, _____
Religion and Race: _____
Status and Role of Women: _____
Lay Leader: DEANNA SHIMKO
Associate Lay Leader: _____
Advisory: _____
Staff Liaison: Dan Dick
District Superintendent: _____

G 8. Program and Arrangements

Chairperson: Susan Bresser
V-Chairperson: _____
Secretary: _____
Metro North & Metro South: MARY ANN BALMER
Nicolet & Winnebago: _____
Chippewa & Heartland: M. Park Hunter
Capital & Coulee: Susan Bresser
At-Large (8) chosen for specific responsibility
Hospitality: _____
Awards: Rachel Olson
Worship: _____
Displays/Exhibits: _____
EMTs: _____
Special Meals: _____
Agenda: Dan Dick
Local Arrangements: _____
Technology: J.D. McCarty, MATT HORTON
Child Care: KAREN LAMOREE
Event Planning: KAREN LAMOREE
CCYM Representative: _____
Ex Officio: _____
Bishop: Hee-Soo Jung

Director of Connectional Ministries: Dan Dick
Director of Communications: MICHELE VIRNIG
Lay Leader: DEANNA SHIMKO
Conference Secretary: Amber Wolover
Registrar:
Advisory: Conference Center
Service Department Manager: KATIE HOEPPNER

G 9. Rules

Chairperson: GEORGE AFFELDT
Members: DOROTHY SCHMIDT, GEORGE AFFELDT, LEONARD LARSEN,
Lance Herrick, Krystal Goodger
Staff Liaison: Dan Dick

G 10. Petitions

Chair:
Members: KRISTEN LOWE, JIM WELLS, BARBARA DICK, Kate Jones, Josh
Pegram, Steve Scott
Staff Liaison: Dan Dick

G 11. Conference Personnel Committee

Chairperson: Chris Bethke
V-Chair: _____
Class of 2013: Chris Bethke, JEFF TEWS, MICHELLE VEN-
TURINI,
JOHN LAWSON
Class of 2014: _____, _____, _____, _____
Class of 2015: _____, _____, _____, _____
Ex Officio: BILL WHITE, Steve Polster
Advisory: LISA KING, Dan Dick, MICHELE VIRNIG

G 13. Implications Committee

(named annually by the Bishop)

G 14. Council on Youth Ministries

To be named
Staff Liaison: NANCY DEANER

G 15. Committee on Hispanic/Latino Ministry

Chairperson: Maribel Celiz
V Chair: LUIS PANESI
Recording Secretary: AUDELIS AYALA
Financial Secretary: PETER SCHAKELFORD
AHLMA Institute-Coordinator: Rafael Cubilette, David Byers-Dent
Local Hispanic/Latino Ministry Representatives: Gloria Miranda, LOURDES NAVARRO,
ANTONIA GONZALEZ, RUBEN MORALES, _____
Representatives of Boards & Committees
Board of Cong & Circuit Dev: Rosa Mayorga
Board of Global Ministries: DONNA VEATCH
Board of Ordained Ministry: _____

Representatives of each Ethnic Caucus

African American: _____
Asian American: _____
Hmong: _____
Korean: _____
Hispanic/Latino: LUIS A. PANESI
Native American: _____

One Representative from each Region of the Conference

Capital/Coulee Region: Rafael Cubilette
Chippewa/Heartland Region: Rey Diaz
Metro Region: Marino Chacon
Nicolet/Winnebago Region: RICARDO TORRES

Members-At-Large: Ana Luisa Chacon, JEANNIE PANESI,

Cabinet Representative: Deborah Thompson
Staff Liason: Grace Cajuiat

H. FOUNDATIONS

(informational purposes only)

H 1. Wisconsin United Methodist Foundation, Inc.

President: Bruce Bartel
V-President: JACK WERNER
Secretary: DENNIS LANGE
Treasurer: MARK PERSCHBACHER
Class of 2012: JAN BOUTELLE, DON BRICK, Rosalind Dryver-Scott, MELISSA FREIBERG, Don Gribble, John Hobbins, CECELIA WILSON HOLDER
Class of 2013: Bruce Bartel, DARRELL BEHNKE, SCOTT BETHKE, BEN BRAN-CEL, Dan Fahs, JACK WERNER, MARTHA WALTON
Class of 2014: RICK BIGLER, LORI CANDELMO, Paul Johnsen, DENNIS LANGE, DON SEMLER, JIM WELLS
Class of 2015: LAURA BARRY, MARILYN HIGGINS, Jason Mahnke
Bishop: Hee-Soo Jung
President: Bill Helwig

I. OTHER AGENCIES

I 1. Retired Ministers Association

(not elected by A.C.)

President: David Busker
V-President: Mary Beth Byrne
Secretary/Treasurer: Jane Daniels

I 2. United Methodist Women

(Not elected by A.C.)

President: JUDY VASBY
V-President: LUCY SILVESTER
Secretary: LAURA PFEFFER
Treasurer:
Chair, Committee on Nominations: DIANE QUADE

Mission Coordinators:	
Spiritual Growth:	KAREN STIMELING
Social Action:	DODIE SMITH
Education/Interpretation:	KAY PUTMAN
Member Nurture/Outreach:	DONNA FAE KRUSE
Secretary of Program Resources:	GLORIA CARTER
Communications Coordinator:	STACY GANZER
Dean, School of Christian Mission:	JULIE MIEHE
Assistant Dean:	DEE KLAWITTER
Bishop:	Hee-Soo Jung

I 3. Wisconsin Council of Churches

(Persons nominated by Episcopal Office in consultation with the Commission on Christian Unity and Interreligious Concerns)

WCC Board of Directors:

Class of 2013:

 Clergy: Dan Dick, Allen Christensen
 Lay Members: BETTY HENDERSON, SHERIAN FOSTER

Class of 2014:

 Clergy:
 Lay Members:

Class of 2015:

 Clergy:
 Lay Members:

WCC Executive Council: Tina Lang
WCC Personnel Committee: Steve Polster
WCC Peace and Justice: MARY LAINBERGER
WCC Unity and Relationships: Sam Royappa
WCC Finance Committee: LISA KING

J. DISTRICT AGENCIES (A.C. Elects Annually)

J 1. District Boards of Church Location and Building

Capital/Coulee: Sam Royappa (DS), SAM PADDOCK (Chrp), COLIN GODDING, MORRIS HUMPHREY, _____, _____, _____, _____.

Chippewa: _____, _____
Ann Spindt Henschel (DS), LLOYD WOODMANSEE, ROGER MILLER, Jack Starr, JUDY ROMMEL, BARBARA WOODRUFF, James Altman, Tammy Clausen, _____, _____.

Heartland: Ann Spindt Henschel (DS) Bill Swan (co-chr), DAN ZEI (co-chr). KAREN JOOS, JOANN VOSS, JOHN STANGE, STEVE PREWITT, Joel Deaner-Rogers

Metro-North/South: Deborah Thompson (DS), MINNIE HARMON, MARK HUMPHREY, RICK JASINSKI, EDWARD JOHNSON, DAN LANDGRAF, Peter Peterson (Chr), JOHN ROTH, LUIS VEGA, Verlin Wandrey

Nicolet: Gordon Lind (DS) Al Briggs, GINNY BRIGGS, Mel Henrichs
Winnebago: Gordon Lind (DS), Chuck Davis (Chr), ORVILLE NELSON, ROBERT SCHUBRING, BOB SMIDT, Michael Morning, CHRISTINE MILES

J 2. District Committees on Ordained Ministry (Approved by A.C.)

- Capital:** Sam Royappa (DS) Roger Becker, Marianne Cotter, Russell Frees, Forrest Wells (BOOM,) Patrick Schultz, Amber Wolover, Sharon Smith
Lay Members: JUDY LYONS, JACK MALONE (Chr), JIM WELLS
- Chippewa:** Ann Spindt Henschel (DS), Terri Koca, Dan Fahs (BOOM), Cathy Hamblin, Mike Weaver, Barbara Certa-Werner, Paul Foulke, _____
Lay Members: _____, _____, _____
- Coulee:** Sam Royappa (DS), David Busker (CHR), Barbara Cook, Rom Pegrum, Laverne Larson, Lynn Lemke Schreck, Donna Miller, Eileen Kuehnl (BOOM)
Lay Members: PAT BULLARD, TOM LINDAHL, _____
- Heartland:** Ann Spindt Henschel (DS), Howard Hintzman, Rebecca Niese, William Dow, Jenny Arneson, _____, _____, _____
Lay Members: ERIC NORTON, SUE THOMASGARD, _____
- Metro-North District:** Deborah Thompson (DS), Ron Kral (CHR), "Arv" Arveson, Rick Brewer, Matt Hadley, Janet Harzell, Gail Mitchell (BOOM)
Lay Members: HOWARD MYERS, MARILYN HIGGINS, LYNN BLACKBURN
- Metro-South:** Deborah Thompson (DS), Kristina M. Krause Androsky, Thomas Long, Sue Ott-Holland, Hong-Lim Moses Park, Joyce Rinehart, Scott Walters (BOOM), Markus Wegenast (Chr)
Lay Members: SERGE LOGAN, HELEN DAHL, REYNA NICIA-PALACIOS
- Nicolet:** Gordon Lind (DS), Roberta Thomson, Randy Richter, Dee Merritt, Rebecca Henry (BOOM), Joan Frost (Chr), Evelyn Mingle, Loretta Waegli
Lay Members: PAT HICKSON, MARY DROHMAN, JANET STEVENS, KEITH WOLF, RON SACCOL
- Winnebago:** Gordon Lind (DS), Barry Yarbro, Donald Olm, Jane Haass, _____
Lay Members: LORRY SALLEE, ROBERTA FRANKOW, SHERI GRAEBER

J 3. District Committees on the Superintendency

(Elected by District Conference or Annual Conference)

- Capital/Coulee:** Sam Royappa (DS), Lynn Lemke Schreck (Chr), GLORIA SEARS, Dianne Vielhuber, Frank Gaylord, Wendee Nitz, Alice Richards, Blake Overlein, _____
At-Large: _____
Appointed by District Superintendent: _____
- Chippewa/Heartland**
Ann Spindt Henschel (DS), Jenny Arneson, (Chrp), _____, _____
- Metro-North/Metro South:**
Deborah Thompson (DS), MARK SHEETS, MARIETA HUFF, JULIE BRYSON, IALFRED JOHNSON, MELDA ROMAN, Hong-Lim Moses Park, MELISSA YANG, _____
- Nicolet/Winnebago:** Gordon Lind (DS), Mark Geisthardt (CHR), Nhia Wahn Her, RON VINGER, DENISE RETZLEFF, Jerry Cho
At-Large: SUE WILLIAMS, _____
Appointed by District Superintendent: _____

2012 Wisconsin Conference Journal

Elder in Full Connection

Albrecht, Timothy J.
Alfred, Aaron
Altman, James A.
Androsky, Kristina Marie Krause
Andrus, Duane E.
Armstrong, Brian M.
Armstrong, Paul B.
Arneson, Jennifer M.
Arpke, Jodi L.
Aurand, Keith N.
Ayensu-Mensah, Listowel
Beaton, George William
Berlew, Timothy B
Bethke, Christine A.
Bierer, Jo L.
Bindrich, Christal M.
Blackburn, Robert G.
Blackmer, David W.
Blanton, E. Doyle
Blean-Kachigan, Janis E.
Bolz, Barbara A.
Booth, Randall
Breidenstein, Rychie
Bresser, Susan
Brewer, Rick J.
Bryce, C. Sue
Bude, Norman P.
Burwell, Susanne L.
Busch, William A.
Byers-Dent, David
Cajjuat, Amelita Grace G.
Carlson, David P.
Carlson, Michael R.
Carlson, Scott D.
Carmichael-Stoner, Nancy L.
Caylor, Suni
Certa-Werner, Barbara L.
Certa-Werner, Joel W.
Cho, Jerry
Choe, Young Jonathan
Christensen, Allen M.
Christianson, John E.
Christianson, Wendy L. Bair
Cole, Gary W.
Colyer, Elmer M.
Conklin, Craig W.
Conklin, Mary Anne
Connery, Jill Marie
Cook, Barbara Gist
Cook, Brian
Cook, Sharon L. S.
Cotter, James H.
Cotter, Marianne
Council-Austin, Mary
Countryman, Thomas C.
Croskery-Jones, Kathryn Ann
Curtis, Stanley C.
D'Alessio, Sue C.
Deaner, Francis R.
Deaner, Jeremy R.
Deaner-Rogers, Christine
Deaner-Rogers, Joel
Deede, Claudia J.
DeLong, Amy E.
DeMaris, M. Charles
DeMaris, Margaret
Dembinski, Kevin
Deming, Joan
Diaz, Rey
Dick, Dan R.
Dowling, Douglas R.
Dryver-Scott, Rosalind E.
Dunham, Thomas J.
Ebert, Karen T.
Fahs, Daniel J.
Farmer-Lewis, Linda
Fehrmann, Lucretia A.
Fenner, Bruce S.
Forret, Cherie A.
Foster, Edwin R.
Fowler, Kelly Renee
Francis, Don R.
Frees, Russell R.
Frost, Joan C.

2012 Wisconsin Conference Journal

Garren, Michael A.	Kindschi, Rebecca
Garton, Gena M.	Kirk, Arveda "Freddie"
Geisthardt, Mark W.	Klaisner, Mark S.
Gibson, LaMarr V.	Klatt, Karen
Gilbert, Mark D.	Knutson, Patricia Stenson
Goodger, Krystal	Koca, Teresa J.
Greer, Donald L.	Kotian, Harsha K.
Gregersen, Paul E.	Kuntz, Carolyn I.
Gribble, Donald J.	Kwak, Han Du
Groves, George H.	Kwon, Yul
Guse, David N.	Lambrecht, Thomas A.
Haass, Jane Anderson	Larson, Ethan Lowell
Hadley, Matthew W.	Lee, Dong Su
Hakes, Larry A.	Lee, Kyung-Sook (Sue)
Hamblin, Cathy L.	Leih, Susan
Hastings, Debra S.	Leistra, David O.
Helton-Anishinaabeqwa, Dawn M.	Lind, Gordon D.
Henry, Rebecca A.	Lockman, Susan B.
Henschel, Ann Spindt	Lombardo, Lisa
Hines, TyLacey Sims	Lybeck-Smoak, Margaret
Hinshaw, Carolyn Sights	Mahnke, Jason
Hintzman, Howard J.	Mayorga Solis, Jorge Luis
Holmes, Gary A.	McBride, William R.
Homann, Stephanie Taylor	McClintock, Robert K.
Hunter, M. Park	McGuin, Lawrence J.
Israel, Domnik D.	McMurray, Scott A.
Itson, Jr., Ellis L. "Hap"	Merritt, Deanna Beth
Jenks, Steven Jay	Miller, Donna L.
Jewison, Gregory S.	Mitchell, Joseph R.
Johnsen, Paul D.	Moe, Thomas
Johnsen, Sarah Hart	Morgan, Thomas P.
Jun, Hyun-Shik	Morning, Michael K.
Jung, Im	Myers, Kevin Rice
Jury, Kathleen L.	Myers, Marjorie Rice
Kaehr, Steven A.	Nagel, Marc Well
Kafer, George J.	Nicholas, Jean Ehnert
Kalas, David J.	Nicholas, Jeffrey L.
Kaye, Creighton W.	Niese, Rebecca Neal
Kaye, Karin	Nitz, Wendee
Kelley, Laura J.	O'Brien, Timothy
Kim, Daniel Jinsun	Olson, Rachel K.
Kim, Hyun-Suk	Olson, Richard L.
Kim, Sung-Keun	Oppeneer, Martha Jackson

2012 Wisconsin Conference Journal

Ott-Holland, Susan K.
Overlien, Blake
Overman, Ruth Elizabeth
Park, Hong-Lim Moses
Park, Hyo-Won
Patterson-Sumwalt, Susan
Pegram, Joshua D.
Pegram, Rom A.
Pegram, Stanley M.
Peterson, Peter A.
Pimm, Deborah
Polster, Stephen J.
Reistroffer, Dianne
Rew, Diane R.
Rich, Joyce
Richter, Randell R.
Rinehart, Joyce M.
Robertson, Jacqueline Sharer
Royappa, Samuel J.
Ruiz, John A.
Safford-Gaul, Susan L.
Saunders, Carolyn M.
Schmidt, Jean B.
Schreck, Lynn A. Lemke
Schultz, Patrick W.
Schwerin, Daniel W.
Scott, Ann Watson
Scott, M. Lynn
Seaton, David
Shaw, Mark E.
Simpson, Doris Riley
Singh, Marvin P.
Slaback, Wendy S.
Sommers, Jane E.
Starr, Jack R.
Steele, Richard B.
Stein, Amanda M.D.
Strassburger, John H.
Stubbs, John C.
Stunkard, Bruce W.
Sumwalt, John E.
Sundby, Mark E.
Swan, William F.
Swanson, Mark R.
Tarver, Tom
Thompson, Cynthia M.
Thompson, Deborah A.
Twichell, Nancy A.
Uhler, Jeffrey T.
Van Fossen, Brad K.
Vanden Langenberg, Timothy J.
Vielhuber, Dianne D.
Voker, Jakes S.
Waddell, Warren R.
Waldron, Jean L.
Walters, Scott G.
Wegenast, Carrie Kreps
Wegenast, Markus
Weigand, Cathy J.N.
Weigand, Michael J.N.
Wells, Forrest R.
Wells, John Wesley
West, Graham N.
Whitford, Brenda K.
Williams, Wendell E.
Wilson, Kerry J.
Yackovich, Amy Jameson
Yang, Her
Yang, Tsuker
Yarbro, Barry M.
Yoder, Paul A.
Zekoff, Jane Follmer
Zekoff, Steven E.
Zimmick, Jr., Harold H.

Deacon in Full Connection

Haller, Susan Angus
Lang, Tina S.
Lanman, Nancy
Ramstad, Dawn Jeffers
Schmidt, Rebekah Jo
Wilkinson, David T.
Wolover, Amber

2012 Wisconsin Conference Journal

Provisional Elder

Bankes, Karen L
Brantmeyer, Vicki
Brewer, Heather L.
Brumm, Kimberly L.
Celiz, Maribel
Dobbins, Afi M.
Gladney, G. Wiley
Insor, Ebenezer K.
Jones, Edward S.
Meyer, Jeffrey A.
Nelson, Eric
Parr, Sonja
Rasmussen, R. Ellen
Scott, Stephen P
Shin, Kyochul
Verdegan, Daniel
Waughtal, Loretta E.
Wells, Barbara R.
Wilson, Julie

Provisional Deacon

Anderson, Amy Jo

Associate Member

Genrich, Anita A.
Kral, Ronald M.
Mayorga de Chacón, Ana Luisa
Mitchell, Gail J.
Yang, Cherhoua P.

Diaconal Minister

Amenda, Theonia
Brown, Thomas
Clement, Shirley F.
Harvey, Iris
Webb, Donna
Whitaker, Richard L.

Full-Time Local Pastor

Balson, Mary A.
Beutin, Janice

Chacón, Marino
Christensen, Mike M.
Cubilette, Rafael
De La Cruz, Eduardo B.
Deede, Krysta L.
Dow, William L.
Drollinger, Donald D.
Droste, James B.
Eggert, Dale W.
Erickson, Margaret R.
Floerke, Mary Ann
Gagner, Jayneann
Hamm, Carrie R.
Harrell, Gregory S.
Hartzell, Janet
Hazen, John P.
Her, Pha
Herdt, Michael J.
Herdt, Patricia B.
Hernandez, Maria Isabel
Hewitt, Keith Jon
Hull, Wayne
Huneywell, Kathleen M.
Jury, Lon L.
Kuehnl, Eileen
Lewan, Susan A.
Lowe, Justin E.
Matthaei, Timothy M.
McManus, Elizabeth
Miller, Gerhardt P.
Miller, Steven A.
Miskimen, Cheryl A.
Olm, Donald
Rose, Leanne
Schlittler, Kendall
Shearer, Linda J.
Tricker, Annette M.
Weaver, Michael A.
Worgan, Timothy P.

Part-Time Local Pastor

Alwa, Lucinda B.
Ascher, Candace

2012 Wisconsin Conference Journal

Baldrige, Grace
Barnet, Jennifer
Bartlett, Mark A.
Benzschawel, Gary W.
Berg, Peter J.
Bermudez, Milagros
Brown, Gail A.
Bullis, Ann
Burkhalter, Deborah
Bushweiler, Lee
Clausen, Tammy
Dymond, Renae
Emert, Jennifer
Henke, Rebecca L
Hietpas, Greta
Jahn, Kelly
Jahns-Grams, Brenda Mae
Johnson, Rodney
Lang, Anita
Larson, Laverne
Lowe, Kristen
Markley, Jr., Kenneth F.
Mattison, Shannon
Mayorga, Juan Francisco
Mayorga, Rosa
Nordstrom, Laura M.
Noriega, Norma Albino
Odum, Robert
Oliver, John G.
Olson, Larry A.
Oren, Andrew
Palmer, Mary Lu
Paul, John
Radley, Jeffrey L.
Roe, Patsy L.
Rosado, Ada E.
Scott, James R.
Scow, Mary Beth
Soddy, Patricia A.
Spence, Marvin
Steinhauer, Angela
Thao, Luke
Turner, Lawrence E.

Vang, David C.
Vargas, Edwin
Verfuerth, Henry
Waegli, Loretta
Weaver, Cheryl
Weed, Elizabeth A.
Yates, Laura E.
Yoap, John Henry

Retired Elder in Full Connection

Adams, Robert H.
Allen, Stuart K.
Anderson, David R.
Armstrong, Bryce G.
Arveson, Arthur M.
Averill, Arland C.
Averill, Phyllis H.
Barnes, James R.
Bartel, Bruce A.
Bartel, Lowell C.
Bartlett, Jean Wanek
Bartlett, Jon Claude
Bastian, Dwight R.
Bauer-King, Charles F.
Bauer-King, Nancy L.
Becker, Roger T.
Block, Franklin J.
Bloy, Wilmer T.
Boettcher, Kenneth E.
Bonney, Richard L.
Bowers, Robert D.
Brice, David H.
Briggs, Alvin L.
Bross, Billy F.
Brouwer, John E.
Brown, Mallothi
Bruner, Bernadette
Buchanan, George Wesley
Burt, C. Phillip
Busacca, Dwight
Bush, Elliott J.
Busker, David A.
Callahan, Tom

2012 Wisconsin Conference Journal

Carey, Abraham R.	Gaylord, Sandra Foley
Carlson, William E.	Gelhaus, Kenneth E.
Cavil, Gloria J.	George, Alan R.
Cederholm, Charles J.	Gibson, Paul J.
Cheever, Clarence H.	Goebel, Joan E.
Christensen, C. James	Goebel, Laurence R.
Christensen, Myron E.	Gossett, Robert L.
Christopher, Charles Edmond Logs	Grebe, Lois
Christopher, Judith	Green, Nancy Christman
Clapp, Roger W.	Green, Patrick N.
Clark, Forrest S.	Groves, Stephen G.
Cramer, Solomon G.	Hackbardt, Carol L.
Cross, Clyde S.	Hagen, R. James
Daniels, Jane D.	Hagstrom, Alan J.
Davis, M. Charles	Hair, Marilyn S.
Delery, Harvey B.	Hamilton, Sandra E.
Dinsmore, Donald K.	Hanaman, Dale R.
Doersch, Carl R.	Hanson, Doris E.
Dreistadt, Henry R.	Harr, Verlyn C.
Dushek, William L.	Harrington, James L.
Eagle, Robert W.	Harrison, Gerry
Eckert, Jerry O.	Harsh, David V.
Egerer, Ruth M.	Hartford, Lincoln J.
Eldred, John W.	Hartlerode, Richard A.
Ellinger, Janet R.	Hayes, Stanley C. F.
Engelman, Kenneth	Hays, Donna R.
Estrem-Fuller, Richard W.	Hays, Robert B.
Falk, Wesley C.	Heckenlively, David W.
Farina, Anthony J.	Heilborn, Ray D.
Farina, David L.	Helgerson, A. Ronald
Fenner, Donald D.	Helwig, William F.
Firary, Robert J.	Henrichs, Melvin W.
Fite, Diane	Herrick, Lance A.
Foote, Robert E.	Herrmann, Sandra
Ford, Milton H.	Hinebaugh, Frank R.
Foster, Paul D.	Hinkelman, Richard
Fraley, Douglas G.	Hinshaw, David Sights
Francis, Paul L.	Hintzman, Ned L.
Frank, Donald L.	Hoeft, Merlin J.
Freese, Ruwal H.	Holley, Susan Y.
Fuller, Tony R.	Holmes, Virgil L.
Garnhart, Thomas O.	Hutchison, Richard W.
Gaylord, Frank R.	Iliff, Donald F.

2012 Wisconsin Conference Journal

Jannusch, William M.	McDonald, Carol S.
Jarrell, Thomas R.	McHolland, James D.
Johnson, Edward F.	McRoberts, David L.
Jones, Jeanne M.	Meissner, Lee A.
Jones, Richard H.	Meracle, Quentin R.
Kammerud, Earl F.	Miller, Carol J.
Kellin, David M.	Miller, Richard L.
Kenas, Jr., Robert A.	Moede, Gerald F.
Kirkpatrick, Mary L.	Moffatt, Nancy Lee
Kness, Lucille A.	Moody, Larry A.
Kohlhepp, Glenn O.	Moore, Vernon E.
Kollath, Lynn K.	Morey, Arvid E.
Kotwicki, Raymond	Morton, William E.
Kramer, Cletus D.	Naden, Harry J.
Krause, Gerald A.	Nettles, June S.
Kruse, David H.	Nickolson, Donald L.
Kruse, John A.	Noble, Cora L.
Kuhlman, Franklin R.	Nolet, Martin A.
Kuhn, Robert W.	Nolla, Jaime
Kunding, Brian D.	Norlin, A. Eric
Kwon, Samuel Hyuksoon	North, Arthur M.
LaChapelle, Thomas S.	Novak, Anna
Lance, Charles	Nulton, Paul W.
Landis, Suzanne M.	Nulton, Virgil W.
Leach, Richard D.	Oestreich, Ross V.
LeCount, Robert B.	Ott, Howard M.
Lewis, H. Loren	Owens, Owen D.
Lewis, Lloyd R.	Packard, George R.
Linaberry-Charis, Robert H.	Pardun, Donald E.
Lindsay, Earl F.	Peterson, Lynette
Lipka, Jerome M.	Pfannenstiel, James D.
Lohr, Hilbert E.	Piepenburg, Neil A.
Long, Thomas E.	Pliska, Linda Nyholm
Lukonic, Joseph L.	Pond, Chomingwen D.
Lyon, Patricia E.	Prust, Richard C.
Machek, John R.	Quinn, Carol
Marthaler, Dennis	Raber, Thomas J.
Mather, Bradford W.	Rankin, Stephen W.
Mauer, Lloyd E.	Reinhold, Paul J.
McBeth, John R.	Retherford, Ronald D.
McCann, Larry	Reuteler, James T.
McCarthy, Brian R.	Richmond, Kent D.
McChesney, James R.	Riebe, Harold B.

2012 Wisconsin Conference Journal

Rivers, James A.
Robbins, Penny L.
Robinson, Raymond E.
Robson, George B.
Rowe, Marvin L.
Rowlette, James C.
Rushing, Geneva
Rushton, Marilyn Mundy
Rutter, Thad J.
Sanks, Robert R.
Scherf, Theresa
Schilling, Marvin A.
Schirmer, Wesley A.
Schroerlucke, G. Keith
Schultz, Donald F.
Schulz, Frederik W.
Schwenk, Richard L.
Sharpe, David E.
Shaw, Barry O.
Shepherd, J. William
Shimko, Amos
Shultz, Charles E.
Siewert, Milton O.
Siferd, Glen J.
Silvester, Norman K.
Smith, Carol J.
Smith, Donald M.
Smith, Velma Gallaher
Smoke, Jay E.
Spielman, Wallace
Stannard, Donald G.
Stassel, Donald M.
Stefan, Edwin S.
Steffenson, David C.
Stephenson, Norman D.
Strait, Richard H.
Stratton, David J.
Strong, Charles W.
Strosahl, M. Stanford
Sutherland, Anne V.
Talcott, H. Myron
Teichmiller, Erwin G.
Theselius, James E.

Thomas, Fred
Thompson, Frank E.
Thomson, Roberta J.
Timblin, Carson R.
Trobaugh, Robert J.
Vahey, James L.
Van Stavern, Ardys D.
Vance, Linda
Vance, Melvin G.
Verkest, E. James
Vilhauer, Melvin
Virchow, Jeffrey J.
Wagener, Walter
Wandrey, Verlin M.
Warren, David S.
Watson, Barry G.
Webster, John F.
Weidemann, Elaine M.S.
Weis, C. James
Weis, Dennis C.
Weisel, Paul
Welsch, P. Kay
Wendt, Charles T.
Werner, David R.
White, Michael R.
White, T. Edmond
White, Thomas E.
White, Wesley J.
Wildes, Clarence B.
Wilson, Jim
Winterburn, Hazel A.
Wreford, John F.
Zealley, Patricia Anne

Retired Deacon in Full Connection

Hedgcock, Mary McGuire
Ristow, Barbara F.

Retired Associate Member

Butterbrodt, Evan G.
Carey, Calvin W.
Chinn, Thomas

2012 Wisconsin Conference Journal

Skatrud, Glenn E.

Retired Local Pastor

Anderson, Nancy L.
Ball, Thomas R.
Bertram-Potter, Charlotte
Bundy, Goldie B.
Case, Irving W.
Dee, Jean
Dorenbush, Terry J.
Eytcheson, Sr., Keith R.
Foulke, Paul E.
Govier, Dennis
Gutierrez, Dora
Huenink, John
Kitto, Lois Ann
Lake, Marlene D.
Lebakken, Jr., Lewis E.
Lyerly, Kenneth
Marklund, Dixie J.
McKay, James V.
Meser, Gregg S.
Miller, Barbara S.
Mingle, Evelyn L.
Miranda, Gloria Esther
Miskimen, John
Nolet, Patricia Ann
Nuzzo, Kathleen
Peacock, Mark H.
Richards, Alice M.
Rowland, Harriett B.
Schroeder, Jenny L.
Smith, Sharon L.
Swanson, Gary A.
Ward, Steve J.

Honorable Location

Babcock, Bruce O.
Chen, I-Mei
Gray-Ehnert, Michael D.
Johnson, Kevin A.
Kornowski, Rob

Muhleman, Keith A.
Robertson, Byron Sharer
Russell, Warren K.
Surrett, Frederick R.
Winebrenner, Larry

Honorable Location, Retired

Beavin, Bartlett C.
Edwards, Robert
Farrar, Edward (Ted)
Getsinger, Stephen
Hettenbach, Terry
Martin, J. Colby
Mielke, LeRoy W.
Scott, James A.
Shotts, Dale
Talmadge, James
Wade, Royce
Willett, Bruce
Wreford, Raymond J.

Elder in Full Connection, Other Conference

Beneccchi, Paola
Chingej, Tshishinen Muteb (Rachel)
Dabney, Lyle
Daniels, Scott
Garay, Angel Luis (Gary)
Hobbins, John
Kwak, Chung Nam
Racheli, K. Teena

Deacon in Full Connection, Other Conference

Wingfield, Brenda K.

Elder Serving UM Provisional Membership

Her, Nhia Wahn
Morris, Gerald P.
Williams, Martha F.

2012 Wisconsin Conference Journal

Retired Elder in Full Connection, Other Conference

Cook, Thomas A.
May, Russell A.
Peeples, Robert J.

Retired Deacon in Full Connection, Other Conference

Byrne, Mary Beth

Clergy Member of Other Christian Denomination

Bell, Bonnie M.
Elliott, Thomas J.
Engen, Dale A.
Entenman, Donald D.
McCarty, Jerald D.
Miller-Ruben, Betsy K.
Rice, Steven
Rodriguez, Karen Gygax
Shick, George J.
Smith, Earl L.
Thao, Toua (Thomas)

Supply Pastor

Booher, Steven D.
Fletcher, Jeffrey S.
Nowicki, Roberta

Retired Clergy Member of Other Christian Denomination

Heeringa, Donald

Local Pastor Not Currently Appointed

Ascher, Michael J.
McClinton, Kai M.
Schlieter, Eric
Yang, Naolue

2012 Wisconsin Conference Journal

Lay Members of Annual Conference and Alternates Listed by District and Church

Capital**Albany**

Pluss, Dave

Arlington

Lainberger, Mary

Beloit: Henderson

Owens, Gary

Thompson, Odell

Beloit: River of Life

Olson, Melissa

Paddock, Sam

Parssinen, Bob

Scheets, Bob

Scheets, Carol

Schimke, Amber

Briggsville

Walker, Marci

Brodhead

Friederich, Mary P

Itson, Kathryn L

Brooklyn: Community

Brown, Jim

Darien

Markley, Laura

Delavan

Springer, Bona

Edgerton

Fahlgren, John

Evansville

Nieman, Sheryl

Park, Min-Young

Fort Atkinson: First

Niebuhr, Kevin

Janesville: Asbury

Perez, Jim

Janesville: Cargill

Hansen-Bennett, Nancy

Quade, Diane

Trewartha, Ellen

Wells, James

Janesville: Mt. Zion

Watt, Gary

Jefferson: Immanuel

Stoner, Craig

Lake Mills

Popp, Tom

Stark, Rachel

Lodi

Beilke, Nancy

Mulcahy, Fae

Madison: Asbury

Burleigh, Ellen

Chernak, Debbie

Langer, Kathleen

Madison: Bashford

Colby, Diane

Malone, Sherry

Stapelmann, Barbara

White, Ed

Madison: Bethany

Lyford, Dave

Lyford, Marge

Madison: Divine Savior

Dick, Barbara

Harris, Paul

Madison: First

Knudson, Douglas

Reynolds, Bobbi

Roberts, Leigh

Madison: Sherman**Avenue**

Khang, Tou Ya

Myrbo, Craig

Madison: Trinity

Graves, Laurel

Milton

Holt, Jill

Rozelle, Sharon

Monona

Aguayo, Daniel

Ford, Vicki

Monona

Holder, Cecilia Wilson

Urich-Rintz, Tamara

Moundville

Krueger, Linda

Wade, Paul

North Windsor

Meixner, Dale

Oregon: People's

Baker, Karen

Mennenga, Betty

Orfordville: New Horizon

Hannaford, Luann

Pardeeville

Lightner, Alice M

Taylor, Rebekah

Pleasant Valley (Palmyra)

Rheingans, Sue

Poynette Inch

Bushie, Donna

Sharon

Case, Rita

Stoughton

Garfoot, Rhonda

Sun Prairie

Ayers, Doug

Bethke, Scott

Meyer, Connie

Verona: Sugar River

Hagensick, Mark

Waunakee: Crossroads

Rather, Susan

Whitewater: Cristo la Roca

Flores, Daniel

Reyes, Joseph

Whitewater: First

Campbell, Winona

Hiebert, Sandy

Leedham, Jean

2012 Wisconsin Conference Journal

Lay Members of Annual Conference and Alternates Listed by District and Church

Chippewa

Alma

Crisp, Carol
Starr, Bob

Altoona

Jones, Brenda

Arkansaw

Herbst, Jackie

Atlas

Olson, Susan M

Augusta

Kapke, Alyson
Rasmussen, Rose

Barron: First

Willis, Doris

Birchwood

O'Neil, Evelyn

Bloomer

Stearns, Rita

Boyceville

Cherney, Ray

Bruce: Federated

Skogen, Eldon
Skogen, Eldon

Centuria: Holy Trinity

Clausen, Jordan
Nelson, Jim

Chetek

Amundson, Caroline

Chippewa Falls: Trinity

Cronquest, Carl
Cronquest, Jean

Chippewa Falls: Zion

Ebert, Kathy
Helgemo, Robert

Clear Lake

Lillie, Joan

Colfax

Eggert, Pat
Schroeder, Bruce

Cumberland: First

McNurlin, Marilyn

Danbury

Cunliffe, Paul

Dorchester: Salem

Zajjeck, Jim

Durand

Melstrom, Don
Werlein, Barb

Eau Claire: Chapel Heights

Dorenbush, Mary

Eau Claire: Hope

Moffatt, John

Eau Claire: Lake Street

Larsen, Leonard
Maser, Beverly
Nelson, Barbara
Nelson, Peter
Oliver, James R

Elmwood

Feiler, Debbie
Feiler, Scott

Forest

Petersen, Tracey

Frederic: St. Luke's

Owens, Linda

Gilmanton

Eitreim, Jeff

Glenwood City

Hurtgen, Henry
Hurtgen, Ruth

Grantsburg: Central

Giles, Michael

Hammond

Hauble, Maxine
Hauble, Wendell

Hartland

Powers, Bruce

Hayward

Semler, Gretchen

Hertel: Lakeview

Andreas, Marie

Holcombe

Burns, Julie
Stimeling, Bill

Hudson

Pagel, Warren G

Iron Creek: Salem

Douglas, Karin

Knapp

Obermueller, Elsie

Ladysmith : Faith

Pobanz, Marsha

Medford

Hemke, Dave

Menomonie

Harvey, Arlene
Harvey, Dave

Mondovi: Our Savior's

Yelle, Ann

New Richmond

Hall, Maybelle
Langer, Lori

Odanah

Dickerson, Alex
Ellis, Hiram

Ono-Plum City UMC

Ingli, Kris

Osceola

Klawitter, Dee
Koeller, Mark

Pepin

Fedie, Sue

Phillips

Barnet, Sheryl

Pleasant Valley (Augusta)

Pedersen, Annette

Prairie Farm: Faith

Bender, Barbara

Rib Lake

Warner, Donald E

2012 Wisconsin Conference Journal

Lay Members of Annual Conference and Alternates Listed by District and Church

Rice Lake: First

Rindsig, Karen
Rindsig, Russell

River Falls

Christopher, Sue
Ida, Laura
Odeen, Diane

Saint Croix Falls

Weaver, Lisa

Sanborn

Miller, Shirley

Sarona

Romsos, Carlotta
Romsos, Gene

Shell Lake

Markowitz, Charles

Siren

Bierman, Mary Jo

Spooner

Shepherd, Mary

Superior: Faith

Wintlend, Sally

Thorp

Craven, Leslie
Paff, Lucretia

Turtle Lake: Parkview

Molls, Elaine

Washburn

Gilbert, Laurel
Gilbert, Wayne

Coulee**Ash Creek**

Sims, Donna

Avoca

Yanske, Deb

Baraboo: Emanuel

Harr, Marjorie
Williams, Tom

Baraboo: First

Murray, Peter

Belleville: Grace

Bubbenzer, Sandy
Fritz, Mary

Belmont

Hamilton, Ken

Black Hawk: Bethlehem

Hankins, Kay
Jaquish, LaNell

Blanchardville

Chandler, Marty

Bloom City

Schott, Betty

Blue River

Wenzel, Marilyn

Boaz

Schott, Milt

Boscobel

Kvigne, John

Clarno: Zion

Gregersen, Jean
Hartwig, Nancy

Cobb

Bradley, Marge
Slapak, Jean

Cuba City

Nevins, Karen

Darlington

Berget, Lori
Hakes, Elizabeth

Davis Corners

Nichols, Marci

Dell

Ewing, Doris

Dodgeville

Schlueter, Elizabeth

Fennimore

James, Harlow
James, Marcene

Hazel Green

Grosvenor, Clark
Winchell, Neil H

Ironton: First

Lambert, Dee (Hildegard)

Juda: Zion

Carter, Patt
Severson, Bob

LaFarge

Gudgeon, Sarah
McCauley, Angie

Lancaster

Harper, Stuart
Stenner, Cleo

Liberty Pole

Marohl, Sandra

Lime Ridge

Bindl, Holly
Prouty, Jane

Linden

Keeney, Cheryl

Livingston

Mueller, Mike

Mazomanie: Midland

DeWitt, Marilyn

Merrimac

Zurbuchen, Greg

Mineral Point

Springer, Lisa

Monroe

Amphlett, Don

Montfort

Clifton, Lois Jean

Mount Horeb

Mueller, Andrea

Mt. Zion

Roth, Holly

North Freedom

Henke, David

Platteville

Carnahan, Dave
Hasker, Jill
Lindahl, Tom

2012 Wisconsin Conference Journal

Lay Members of Annual Conference and Alternates Listed by District and Church

Prairie du Chien

Christensen, Linda
Mueller, Erwin

Prairie du Sac: Concordia

Clark, Henry
Enge, DeLorman

Reedsburg

Daley, Kay
Gnatzig, Roxanne
Myhre, Sharon

Rewey

Bunker, Elaine
Leigh, Jennifer

Richland Center: Peace

Nowlen, Jan

Richland Center: Trinity

Bower, Jerry
Windstrup, Annie

Ridgeway: Grace

Powell, Lois

Shullsburg: Centenary

Finnigan, Art

Soldiers Grove

Dull, Claudia

Stitzer

Keller, Bernard

Viola

Young, Bobbie

Viroqua

Ross, Betty
Starr, Robert

Wauzeka: St. Paul's

Reichmann, Darlene

Westby: Faith

Hall, Mike

Whig

Whitford, Elizabeth

Willow Valley

Anderson, Neal

Wisconsin Dells-Delton

Spargo, Bob

Heartland**Alma Center**

Laufenberg, Sue

Almond

Helmrick, Dorothy
Seaman, Nancy

Amherst

Perkins, Judy

Black River Falls

Paul, Theresa
Willette, Amy

Cataract

Herr, Don
Moskonas, Doug

Chili: Immanuel

Lindow, Marcia

Colby

Johnson, Janine

Coloma: Calvary

Bandt, Arden

Elroy

VonHaden, Carla

Fairchild

Canapa, Ruth

La Crosse: Asbury

Balts, Kenneth

La Crosse: St. Luke's

Clifford, Patricia

La Crosse: Wesley

Allman, Jim
Moline, Mary Ann
Wilson, Joshua

Loyal

Cook, Darlene

Marshfield: Wesley

Mahringer, Penny

Marshfield: Zion

Becker, Anola

Mauston

Gearhart, Jim

Melrose

Norgaard, Barbara
Zeman, Winston

Mercer

Leverson, Glen

Merrill: Christ

Hasenberg, Whitney
Hernandez, Sharon

Merrillan

Burlingame, Jackie
Olson, Nola

Minocqua: Church of the Pines

Ahrsbrak, Bill
Frandy, Patty
Frandy, Tom

Mosinee

Abbott, Patty
Abbott, Steve

New Lisbon

Moore, Ruth
Ulrich, Darleen

Norwalk: Immanuel

Schreier, Joyce
Zietlow, Darrell

Onalaska

Barnes, Becky
Mattson, Jan

Plainfield

Ingersoll, Elizabeth

Plover: The Springs

McComb, Mary

Port Edwards

Krueger, Tim
Swenson, Karen

Rhineland: First

DeMeyer, Gina

Rib Falls

Artus Jr, John

Rockland

Atkinson, Judy

2012 Wisconsin Conference Journal

Lay Members of Annual Conference and Alternates Listed by District and Church

Rockland

Bjorkman, Susan

Rothschild: Highland

Reif, Randy

Sparta

Jerman, Beth

Krotzman, Janet

Spors, Pat

Spencer

Johnson, Scott

Spirit

Randall, Jean

Stevens Point: St. Paul's

Crawford, Arvy

Crawford, Dave

Dougherty, Dan

Stoddard

Kabat, Linda

Tomah: First

Amberson, Theresa

O'Connor, Theresa

Swan, Bonnie

Tomahawk

Derleth, Terry

Trempealeau

Wellnitz, Roy

Trout Run

McNulty, Barb

Michener, Dorothy

Wausau: First

Firary, Yvonne

Quarles, Mary Virginia

**Wausau: Hmong
American Community**

Yang, Chachong

Yang, Shoua X

Yang, Xong

Wausau: Wesley

LaPorte, Marilyn

Roberts, Debra

Westfield: Faith

Haffele, Beth

Wisconsin Rapids

Carpenter, Shirley

Gitchel, Judy

Wonewoc

Jennings, Kathy

York Center

Rowe, Deborah

Metro North**Brookfield: Agape U. M.
Ministry**

Xiong, Jay C (Txoojzeb
Xyooj)

Brookfield: Peace

Morgan, Dwight

Walker, Ray

Brown Deer

Mitchell, Mary S

Cedarburg: Community

Armstrong, Dave

Sheets, Mark

Elm Grove: Community

Haugh, Dianna

Michalko, Sally

Hartford: First

Bohovsky, David

Bohovsky, Lisa

**Jackson: Still Waters
Community**

Laux, Brad

Slesar, Kathy

Kiel: Bethel

Ennepet, Arnold

Mequon

Ayres, Herb

Zwissler, Doug

Milwaukee: Albright

Bourne, Harold

Levy, Gary

Milwaukee: Aldersgate

Espinoza, Amy

Milwaukee: Aldersgate

Marthaler, Patricia

Milwaukee: Central

Brown, Cynthia

Washington, Curtis

**Milwaukee: Church of the
Good Hope**

Baker, Dave

Johnson, Alfred

Milwaukee: Emanuel

Insor, Margaret Esi

Milwaukee: Kenwood

Baer, Greg

Edwards, Jeff

**Milwaukee: New Hope
Hmong**

Xiong, Richard

Xiong, Steven

Yang, Sawyer

**Milwaukee: Solomon
Community Temple**

Harmon, Minnie

Higgins, Marilyn

Jones, Shawn

Milwaukee: St. James

Craig, Emma

Jones, Marie

Milwaukee: Summerfield

Magestro, Karen

Pruitt, Cleo

**Oconomowoc: Good
Shepherd**

Schuett, Joseph

Pewaukee: Gethsemane

Lawson, John

Lawson, Louann

**Port Washington: Grand
Avenue**

Guse, Cathleen

Hamann, Robert

Sheboygan Falls: Faith

Jones, Dennis

2012 Wisconsin Conference Journal

Lay Members of Annual Conference and Alternates Listed by District and Church

Sheboygan: Fountain Park

Bailey, Eileen

Sheboygan: Wesley

Beuttenmueller, Kathleen

Bullis, Gordon

Sussex

Barnard, Carl

Waldo: Trinity

Thompson, Zaida

Watertown: Christ

Behlke, Michele

Hurd, John

Wauwatosa: Bethany - Calvary

Reimer, Robert

Roloff, Chuck

Wauwatosa: Wauwatosa Avenue

Vollmers, Dave

Vollmers, Tess

West Bend: Fifth Avenue

Barnhouse, Pat

Johnson, Ellen

Whitefish Bay

Balmer, Mary Anne

Beckmann, Jim (JB)

Boock, Cynthia

Schiel, Steve

Whitaker, Richard

Metro South**Bristol**

Burgess, Gail

Burlington

Hancock, Margaret

Woerpel, Terri

Caldwell

Foster, Don

Lohr, Steve

Shimko, Deanna

Concord

Duchow, Barbara

Cudahy

Wilson, Arlene

Delavan: Vida Abundante

Camacho, Sandra

Manriquez, Antonio

Manriquez, Carmen

Manriquez, Esmeralda

Navarro, Lourdes

Eagle

Hall, Ellie

East Troy: St. James

Dignan, Terry

Elkhorn: Bethel

Weiland, Terri

Weir-Martell, Kristine

Elkhorn: First

Immega, Gerhardt

Immega, Harriette

Franksville

Sadowski, Jayne

Genoa City: First

Hill, Kathy

Greenfield: Christ

Brown, Janet

Stepanski, Joanie

Greenfield: Memorial

Casselmann, Chris

Dunkel, Pam

Klockow, Don

Greenfield: So Beautiful Korean

Bae, Kwang Sup

Kenosha: First

Garside-Meyers, Pamela

Kenosha: Immanuel

Engels, Katy

Kenosha: Korean

Yi, Mun-Sang

Kenosha: Principe de Paz

Arzate, Juan Francisco

Chacon, Marcos

Kenosha: Wesley

Biddle, Dara

Lake Geneva

Krolow, Karen

Lake Geneva: La Resurrección

Gutierrez, Antonia

Vega, Luis

Vega, Virginia "Vicky"

Milwaukee: Bay View

Liebenstein, John

Oren, Julie

Pier, Ann

Milwaukee: Christ Way

Vang, Eric

Milwaukee: Faith

Affeldt, George

Milwaukee: Fe Hispanic Ministry

Ayala, Audelis

Ayala, Samuel

Milwaukee: Luz a las Naciones Luis Gonzales Memorial

Hernandez, Iris

Hernandez, Jonathan L

Santiago, Brunilda

Santiago, Hector

Milwaukee: Native American Ministry

Barczynski, Linda

Wheelock, Ervin

New Berlin: Our Lord's

Garrigues, Charles

Hempel, Dave

North Prairie

Gerrits, Kathy

Grimm, Bea

Oak Creek: Community

Clement, Douglas

Miller, Ken

2012 Wisconsin Conference Journal

Lay Members of Annual Conference and Alternates Listed by District and Church

Palmyra

Dunshee, Helen
Klatt, Peter
Poulson, Jean

Pleasant Prairie

Bradshaw, Ann
Zirbel, Marylln

Racine: Casa de Dios

Guerrero, Geraldina
Navarro, Alejandra
Rauda, Giovanni

Racine: Christ

Demske, Merry
Holmlund, Nancy

Racine: Evangelical

Evans, Lew
Tharp, Devin
Zenisek, Paul

Racine: Faith

Carter, Donna
Moser, Will

Racine: First

Boehm, Connie

Racine: Trinity

Korndorfer, Jeanne
Wendt, Tom

Salem

Bevry, Connie

Siloam

Lurvey, William

South Milwaukee

Hooks, Ernest
Schafer, Tim
Weix, John

Union Grove

Bizek, Cheryl
Skewes, Beulah

Waterford: Community

Biesiadny, Mike

Waukesha: El Buen Samaritano

Gandia, Rosemary
Roman, Imelda
Sandoval, Carlos

Waukesha: First

Bollman, Amanda
Hodges, Susan
Long, Emily
Taft, Tom

Waukesha: Salem

Henderson, Betty

West Allis: Calvary

Drescher, Karen

West Allis: First

Bolton, Thomas
Lockman, William
Syme, Bill

Wilmot

Michalek, Henrietta

Yorkville

Newell, Barbara
Newell, Jay

Nicolet**Angelica**

Helms, Jim

Antigo

Tousey, Lou Ann

Argonne

Propson, Mary K

Bonduel: Zion

Bethurem, Marci

Brilliant: Faith

Knoespel, Lois

Center: Emmanuel

Books, Marion
Waegli, Curtis

Cicero

Much, Penny

Clintonville

Borre, Eleanor

Clintonville

Hau, Jim

Crandon: St. Luke

Garcia, Tina

Crystal Lake

Stinemates, Deanna

De Pere: New Hope

Bacher, Patti
Powell, Ron

Denmark: Zion

Boettcher, Pat

Egg Harbor: Calvary

Masson, Mary Ann

Forest Junction: Zion

Kindschi, Roger

Gibraltar: Zion

Desotelle, Jeanne

Green Bay: Bethany

Banning, Sharon

Vinger, Mary

Weaver, Mark

Green Bay: First

Farra, Dana

Farra, Mitch

VanKlooster, Julie

Green Bay: New Faith**Hmong**

Vang, Lee

Green Bay: Peace

Boutelle, Janis

Green Bay: St. Paul's

Rather, Mary

Green Bay: Vida Nueva

Guardado, Mirna

Torres, Rosa

Wilson, Cesar

Iola

Hooker, Donna

Jacksonport

Schumacher, Paul

2012 Wisconsin Conference Journal

Lay Members of Annual Conference and Alternates Listed by District and Church

Manawa

Miller, Michael

Manitowoc: Lakeshore

Hernandez, Dario

Pfefferkorn, Jim

Mattoon

Harris, Denise

Owen, Dawn

New London

Dowd, Betty

Oconto

Bancroft, Kathy

Windross, Beryl

Oconto Falls

Finnell, Joanne

Prior, Mary

Oneida

Snelius, Wayne

Parfreyville

Hewitt, Brenda

Peshigo

May, Carol

Seymour

Court, Nancy

Shawano

Ainsworth, Vernon

Sturgeon Bay

Ebbeson, Karen

Krueger, Rod

Young, Thomas

Suamico

Waugh, Dale

Suring

Houska, Joan

Otto, Robert

Two Rivers: Emanuel

Olson, Sue

West Kewaunee

Biddick, Carole

**Wittenberg: New
Horizons**

Briggs, Carolyn

Wieseler, Lynn

Winnebago**Appleton: Emmanuel**

Gibson, William

Appleton: First

Darcourt, Ellen

Gottfried, Terry

Hovde, Betsy

Petersen, Dave

Roe, Ellen

Appleton: St. James

Schreiner, Sherry

Appleton: Zion

Hoffman, Joann

Beaver Dam: Trinity

Cupery, Jeff

Patterson, Tom

Radke, Tom

Zimmermann, Sharon

Borth

Schmidt, Rhonda Sue

Brandon

Lange-Yates, Caleb

Campbellsport: First

Pruefer, Don

Seymour, Kathy

Columbus

Baker, Mary

Sharrow, Tessie

Eden: Tabor

Miller, Jeanne

Eldorado: Salem

Messner, Lynn

Eureka

Koepke, Laurie

Fall River

Smith, Steve

Fond du Lac: Covenant

Retzleff, Denise

Roessler, Marilynn

Strong, Susan

Fond du Lac: Salem

Barfknecht, Harold

Bartknecht, Zoe

Grace, Alma C

Pease, Dorene

Greenville: Faith

Haugen, Jean

Horicon: Emmanuel

LeBouton, Mike

Juneau

Gienke, Marty

Kaukauna: Peace

Albrecht, Lori

Kingston

Peachey, Diane

Lomira: Trinity

Junger, Eugene

Junger, Marge

Markesan

Davis, Karen

Marshall

Myers, Dan

Schultz, Tim

**Menasha: The Family
Church**

Weiss, Julie

Montello: Trinity

Hix, Barbara

Neenah: Faith

Dellinger, Carol

Fritz, Bob

Neenah: First

McGregor, Jeff

Neshkoro: Zion

Doverspike, Wayne

Sheldon, Steve

2012 Wisconsin Conference Journal

Lay Members of Annual Conference and Alternates Listed by District and Church

North Fond du Lac:

Community

Belk, Karl

Frosland, Summer

George, Esther

Oakfield

Shaffer, Denise M

Gilge, Kate

Green, David

Oshkosh: Algoma

Boulevard

Cook, Barbara

Hackbarth, Jessica

Hakes, Megan

Graeber, Sheri

Harvey, Iris

Henderson, Joshua

Oshkosh: First

Magee, Laurie

Hewitt, Cameron

Insor, Emmanuel

Oshkosh: Wesley

Zimmerman, Debbie

King, Lisa

Kintner, Sandy

Ripon: Immanuel

Pick, Jeff

Knutson, Sarah

Koch, Bruce

Waterloo

Virchow, Merle (Skip)

Krueger, Erika

Lawson, Matthew

Wautoma: Grace

Kafer, Cassandra

Park, Joseph

Radley, Dorothy

Wild Rose

Morgan, Wayne

Ramsted, Matt

Raska, Corissa

Olson, Randi

Rauenbuehler, Nicholas

Ryan, Missy

Salzman, Devon

Samuel, Shanti

Samuel, Shobi

Taylor, Eric

Vasby, Judy

Webb, Donna

Zimmerman, Danielle

Zurbuchen, Will

Lay Members By Rule

Adjai, George

Amenda, Theonia

Bacher, Kari

Ballard, Lanika

Beck, Olivia

Benzschawel, Anthony

Benzschawel, Ashli

Bradstreet, Laura

Brown, Thomas

Bullis, Selena

Byrnes, Josh

Chojnacki, Ben

Chojnacki, Stephanie

Clement, Shirley F

Cramer, Donald

Farris, Ann

Fraundorf, Angie

2012 Wisconsin Conference Journal

Clergy Members

A

Albino - Noriega, Norma
Albrecht, Tim
Alfred, Aaron
Altman, James
Alwa, Lucinda
Anderson, Amy
Androsky, Kris
Andrus, Duane
Armstrong, Paul
Arneson, Jenny
Ascher, Candace
Aurand, Keith
Ayensu-Mensah, Listowel

B

Baldrige, Grace
Balson, Mary
Bankes, Karen
Barnet, Jen
Bartlett Sr., Mark
Bartlett, Jean
Bartlett, Jon Claude
Beaton, Bill
Benedum, Debra
Benzschawel, Gary
Berg, Peter
Berlew, Tim
Bermudez, Milagros
Beutin, Janice
Bierer, Jo
Bindrich, Christal
Blackburn, Robert
Blackmer, Dave
Blanton, Doyle
Blean-Kachigan, Janis
Bolz, Barbara
Booth, Randy
Brantmeyer, Vicki
Bresser, Susan
Brewer, Heather
Brewer, Rick

Brown, Gail
Brumm, Kimberly
Bude, Norman
Bullis, Ann
Burkhalter, Deb
Burwell, Sue
Busch, Bill
Bushweiler, Lee
Byers-Dent, David

C

Cajuat, Grace
Carlson, Dave
Carlson, Mike
Carlson, Scott
Carmichael-Stoner, Nancy
Caylor, Suni
Celiz, Maribel
Certa-Werner, Barbara
Certa-Werner, Joel
Chacon, Marino
Cho, Jerry
Choe, Young
Christensen, Mike
Christensen, Myron
Clark, Forrest
Clausen, Tammy
Cole, Gary
Conklin, Craig
Conklin, Mary Anne
Connery, Jill
Cook, Barbara
Cook, Sharon
Cotter, James
Cotter, Marianne
Council-Austin, Mary
Croskery-Jones, Kathryn
Cubilette, Rafael
Curtis, Stan

D

Daniels, Jane
Davis, Chuck
De La Cruz, Eduardo
Deaner, Fran

Deaner, Jeremy
Deaner-Rogers, Joel
Deede, Claudia
DeLong, Amy
DeMaris, Charles
DeMaris, Margaret
Dembinski, Kevin
Deming, Joan
Diaz, Rey
Dick, Dan
Dobbins, Afi
Dorenbush, Terry
Dow, William
Dowling, Doug
Drollinger, Donald
Droste, Jim
Dryver-Scott, Rosalind
Dunham, Tom
Dymond, Renae

E

Eagle, Bob
Egerer, Ruth
Eggert, Dale
Ellinger, Janet
Emert, Jennifer
Erickson, Meg

F

Fahs, Daniel
Fehrmann, Lucretia
Fenner, Bruce
Fenner, Don
Floerke, Mary Ann
Forret, Cherie
Foster, Edwin
Fowler, Kelly
Frees Jr, Russ
Frost, Joan

G

Gagner, Jayneann
Geisthardt, Mark
Genrich, Anita
Gibson, Lamarr V
Gilbert, Mark
Gladney, Wile

Glocke, Cindy
Goodger, Krystal
Green, Nancy
Greer, Donald
Gregersen, Paul E.
Gribble, Don
Groves, George H
Guse, David

H

Haass, Jane
Hadley, Matt
Hakes, Larry
Haller, Susan
Hamblin, Cathy
Hamm, Carrie
Hanaman, Dale
Harrell, Gregory
Harrison, Gerry
Hartzell, Janet
Hazen, John
Helton-Anishinaabeqwa, Dawn
Helwig, William
Henke, Rebecca
Henry, Rebecca
Her, Pha
Herdt, Michael
Hernandez, Maria I.
Herrick, Lance
Hewitt, Keith
Hietpas, Greta
Hines, TyLacey
Hintzman, Howard
Holmes, Gary
Hull, Wayne
Huneywell, Kathy
Hunter, M. Park

I

Insor, Ebenezer
Israel, Domnik
Itson, Ellis

J

Jahn, Kelly
Jahns-Grams, Brenda

2012 Wisconsin Conference Journal

Jewison, Gregory
Johnsen, Paul
Johnsen, Sarah
Jones, Dick
Jones, Edward
Jones, Jeanne
Jury, Kathleen
Jury, Lon

K

Kaehr, Steven
Kafer, George
Kalas, David
Kammerud, Earl
Kelley, Laura
Kim, Sung Keun
Kindschi, Becky
Kirk, Freddie
Klaisner, Mark
Klatt, Karen
Knutson, Patricia
Koca, Terri
Kotian, Harsha
Kral, Ronald
Kuehn, Eileen
Kuntz, Carly
Kwak, Han

L

Lambrecht, Thomas
Lang, Anita
Lang, Tina
Lanman, Nancy
Larson, Ethan
Larson, Laverne
Lee, DongSu
Lee, Sue
Leih, Sue
Leistra, David
Lewan, Sue
Lind, Gordon
Lipka, Jerry
Lockman, Susan
Long, Thomas
Lowe, Justin Elliot
Lowe, Kristen Lynn
Lybeck-Smoak, Meg

M

Mahnke, Jason
Markley, Kenneth
Matthaei, Tim
Mattison, Shannon
Mayorga de Chacon,
Ana Luisa
Mayorga, Jorge
Mayorga, Juan
Mayorga, Rosa
McBeth, John
McBride, William
McClintock, Robb
McGuin, Lawrence
McManus, Elizabeth
McMurray, Scott
Merritt, Deanna
Meyer, Jeffrey
Miller, Barbara S.
Miller, Donna
Miller, Gerhardt
Miller, Steven
Miranda, Gloria E
Miskimen, Cheryl
Mitchell, Gail
Mitchell, Joseph
Moore, Vernon E
Morning, Michael K
Morris, Jerry
Myers, Kevin Rice
Myers, Marjorie Rice

N

Nelson, Eric
Nicholas, Jean
Nicholas, Jeff
Niese, Rebecca
Nitz, Wendee
Nordstrom, Laura
Nulton, Paul

O

OBrien, Timothy
Odum, Robert
Oliver, John
Olm, Don
Olson, Rachel

Olson, Ric
Ott-Holland, Susan
Overlien, Blake

P

Palmer, Mary Lu
Park, Hong-Lim
Park, Hyo-Won
Parr, Sonja
Patterson-Sumwalt,
Susan
Paul, John
Pegram, Joshua
Pegram, Rom
Pegram, Stan
Peterson, Pete
Pimm, Deborah
Polster, Steve
Pond, Chomingwen

R

Radley, Jeff
Ramstad, Dawn
Jeffers
Rasmussen, Ellen
Rew, Diane R
Rich, Joyce
Richter, Randell
Rinehart, Joyce
Rivers, James
Rose, Leanne
Royappa, Samuel
Rutter, Thad

S

Safford-Gaul, Susan
Saunders, Carolyn
Schlittler, Kendall
Schmidt, Jean
Schmidt, Rebekah
Schreck, Lynn
Lemke
Schroerlucke, Keith
Schultz, Don
Schultz, Patrick
Schwerin, Dan
Scott, Ann
Scott, Jim
Scott, Lynn

Scott, Steve
Scow, Mary Beth
Shearer, Linda
Shin, Kyochul
Simpson, Doris
Singh, Marvin
Slaback, Wendy
Smith, Sharon
Soddy, Pat
Sommers, Jane
Spence, Marvin
Spindt Henschel,
Ann
Starr, Jack
Stein, Amanda
Strait, Richard
Strassburger, John
Strong, Charles
Stubbs, John
Stunkard, Bruce
Sumwalt, John
Swan, William
Swanson, Mark

T

Taylor Homann,
Stephanie
Thao, Luke
Thompson, Cindy
Thompson, Deborah
Tricker, Annie
Turner, Lawrence

U

Uhler, Jeff

V

Van Fossen, Brad
Vance, Linda
Vance, Melvin
Vanden
Langenberg, Tim
Vang, Tsuchue
Verdegan, Dan
Vielhuber, Dianne
Virchow, Jeff
Voker, Jakes

2012 Wisconsin Conference Journal

W

Waddell, Warren
Waegli, Loretta
Waldron, Jean
Walters, Scott
Waughtal, Loretta
Weaver, Michael
Weed, Lizzie
Wegenast, Carrie
Kreps
Wegenast, Markus
Weigand, Cathy
Weigand, Mike
Wells, Barbara
Wells, Forrest
Wells, John
White, Wesley
Whitford, Brenda
Wilkinson, Dave
Williams, Marty
Williams, Wendell
Wilson, Julie
Wilson, Kerry
Wolover, Amber
Worgan, Tim

Y

Yackovich, Amy
Jameson
Yarbro, Barry
Yoap, Henry
Yoder, Paul

Z

Zekoff, Jane Follmer
Zekoff, Steve
Zimmick, Harold

La y Members

A

Abbott, Steve
Affeldt, Jr, George
Aguayo, Daniel
Ainsworth, Vernon
Albrecht, Lori
Allman, Jim
Altmann, Kathleen

Amphlett, Don
Amundson, Caroline
Andrews, Timothy
Armstrong, David
Ayers, Doug

B

Baer, Greg
Bailey, Tatyana
Baker, Dave
Baker, Karen
Balliett, Fred
Balmer, Mary Anne
Balts, Ken
Banning, Sharon
Barnard, Carl
Barnet, Sherry
Barnhouse, Pat
Becker, Anola
Beckmann, Jim
Beilke, Nancy
Belk, Karl
Berget, Lori
Bermudez, Freddie
W.

Berryman, Karen
Bethke, Scott
Beuttenmueller,
Kathleen
Bevry, Connie
Biddick, Carole
Biddle, Dara
Bierman, Mary Jo
(MJ)"

Biesiadny, Mike
Boettcher, Pat
Bohovsky, David
Bohovsky, Lisa
Bollman, Amanda
Bolton, Tom
Boock, Cynthia
Books, Marion
Bourne, Harold
Boutelle, Jan
Boyer, LaVonne
Bradley, Marge
Bradshaw, Ann
Brewer, Hanna

Brown, Cynthia
Brown, Jim
Burgess, Gail
Burleigh, Ellen
Burlingame, Jackie
Burns, Julie
Bushie, Donna

C

Callison, Jim
Campbell, Winona
Carnahan, Dave
Carpenter, Shirley
Carter, Donna
Carter, Patt
Chandler, Marty
Chernak, Debbie
Cherney, Ray
Chipman, Keith
Chojnacki, Stephanie
Christensen, Linda
Clark, Henry
Clement, Douglas
Clifford, Patricia
Clifton, Lois
Connery, Chris
Cook, Darlene
Crawford, Arvy
Crise, Eddie
Crisp, Carol
Cronquest, Carl
Cronquest, Jean
Cunliffe, Paul
Cupery, Jeff

D

Dahlen, Kathy
Darcourt, Ellen
Davidson, Mallory
Davis, Karen
Deaner, Nancy M
Deede, Krysta
Deeds, Janet
Dellinger, Carol
DeMeyer, Gina
Demske, Merry Kris
Derleth, Terry
Desotelle, Jeanne

DeWitt, Marilyn
Dick, Barbara
Dickerson, Alexander
Dignan, Terry
Dorenbush, Mary
Dougherty, Dan
Doverspike, Wayne
Dowd, Betty
Drescher, Karen
Duchow, Barbara
Duckett, Diane
Dull, Claudia
Dunkel, Pamela

E

Ebert, Kathy
Edwards, Jeff
Eggert, Pat
Enge, Delorman
Engels, Katy
Estrem-Fuller, Katie
Ewing, Doris

F

Fahlgren, F. John
Fahs, Jill
Farra, Dana
Farra, Mitch
Fernandez, Wil
Finnigan, Art
Firary, Yvonne
Flores, Daniel
Foster, Donald
Foutch-Reynolds,
Bobbi
Frandy, Patty
Frandy, Tom
Friederich, Mary
Fritz, Robert
Frosland, Summer

G

Gandia, Rosemary
Garcia, Christina
Garcia, Geneira
Garfoot, Rhonda
Garrigues, Charles

2012 Wisconsin Conference Journal

Garside-Meyers, Pamela
Gearhart, James
Gerrero, Geraldina
Gibson, William
Gienke, Marty
Gilbert, Laurel
Gilbert, Lisa
Giles, Mike
Gitchel, Judy
Gobel, Jessica
Grace, Alma
Graeber, Sheri
Graves, Laura
Gregersen, Jean M
Groves, Deborah
Grulich, August
Guardado, Mirna
Gudgeon, Sarah
Guerrero, Geraldine
Guse, Cathleen
Gutierrez, Antonia

H

Haffele, Beth
Hagensick, Mark
Hakes, Elizabeth
Hall, Eloise
Hall, Maybelle
Hall, Michael
Hall, Michael
Hamilton, Ken
Hannafor, Luann
Hansen-Bennett, Nancy
Harmon, Minnie
Harr, Marge
Harris, Paul
Harvey, Arlene
Harvey, David
Hasenberg, Whitney
Hasker, Jill
Hauble, Maxine
Hauble, Wendell
Haugen, Jean
Haugh, Dianna
Haun, Jim
Helmrick, Dorothy

Hemke, David
Hempel, Dave
Henderson, Betty
Henke, David
Herbst, Jackie
Hernandez, Dario
Hernandez, Norma
Hernandez, Sharon
Hewitt, Brenda
Higgins, Marilyn
Holden, James
Holder, Cecilia
Holt, Jill
Hooker, Donna
Hooks, Ernest
Houska, Joan
Hurd, John
Hurd, Tommie
Hurtgen, Ruth

I

Ida, Laura
Immega, Gerhardt
Immega, Harriette
Ingersoll, Elizabeth
Insor, Andrea
Insor, Joshua
Insor, Margaret
Itson, Kathy

J

Jackson, Shirley J.
Jafferi, Jane
James, Harlow
Jaquish, LaNell
Jennings, Kathleen
Jerman, Beth
Johnson, Edward
Johnson, Ellen
Johnson, Scott
Jones, Dennis
Joppich, Becky
Junger, Eugene
Junger, Marjorie

K

Kafer, Cassandra
Kaiser, Kierra N.

Kasper, Pamela
Keeney, Bill
Keeney, Cheryl
Keller, Bernard
Kindschi, Roger
King, Lisa
Klatt, Peter
Klawitter, Dee
Klenke, Karen
Knudson, Doug
Koepke, Laurie
Korndorfer, Jeanne
Krueger, Linda
Krueger, Roderick

L

Lainberger, Mary
Lambert, Dee
Langer, Kathleen
Langer, Lori
LaPorte, Marilyn
Larsen, Leonard
Laufenberg, Susan
Laux, Brad
Lawson, John
Lawson, Louann
Lawson, Matthew
Leedham, Jean
Lindahl, Tom
Long, Emily
Lyford, Dave
Lyford, Marjory

M

Maddox-Springer, Bona
Magestro, Karen
Mahringer, Penny
Malone, Sherry
Manriquez, Antonio
Markley, Laura
Markowitz, Charles
Marohl, Sandra
Masson, Mary Ann
McComb, Mary
McNurlin, Marilyn
Meixner, Dale
Mennenga, Betty

Messner, Lynn
Meyer, Connie
Michalek, Henrietta
Michalko, Sally
Miller, Jeanne
Miller, Mike
Miller, Shirley
Mitchell, Charis
Mitchell, Mary S.
Molls, Elaine
Moore, Ruth
Morgan, Dwight
Morgan, Wayne
Much, Penny
Mueller, Andrea
Mueller, Michael
Mulcahy, Fae
Murray, Peter
Murton, Barbara
Myhre, Sharon
Myrbo, Craig

N

Nelson, Barbara
Nelson, James K
Nelson, Peter
Nelson, Rex
Nevins, Karen
Newell, Jay
Nichols, Marci
Niebuhr, Kevin
Nieman, Sheryl
Novak, Kris
Nowlen, Jan

O

Odeen, Diane
Odum, Fiona
Olivencia, Rafael
Olson, Nola
Olson, Susan
Olson, Susan
O'Neil, Evelyn
Owen, Dawn
Owens, Gary
Owens, Linda

2012 Wisconsin Conference Journal

P

Pagel, Warren
Park, Min Young
Patterson, Megan
Patterson, Tom
Paul, Theresa
Peachey, Diane
Pease, Dorene
Pederson, Annette
Perez, Jim
Perkins, Judy
Peterson, Teri
Pfefferkorn, James
Pick, Jeff
Pier, Ann
Pluss, David
Pobanz, Marsha
Popp, Tom
Powell, Ron
Prouty, Jane

Q

Quade, Diane
Quarles, Mary
Virginia

R

Radley, Dorothy
Rasmussen, Rose
Rather, Mary
Rather, Susan
Reimer, Rob
Rheingans, Ken
Richards, Thanna
Rindsig, Karen
Rindsig, Russell
Roberts, Debbie
Roberts, Leigh
Roe, Ellen
Roe, Patsy
Roelfs, Ravi
Roggenbuck, Kellen
Roman, Imelda
Rosario, Angel
Ross, Betty
Ross, Shayla
Rowe, Debra

Rozelle, Sharon

S

Sadowski, Jayne
Salazar, Barbara
Scheets, Bob
Scheets, Carol
Scheil, Steve
Schick, Marianne
Schimpf, Judy
Schlueter, Beth
Schmidt, Dorothy
Schmidt, Rhonda
Schott, Betty
Schreiner, Sherry
Schroeder, Bruce
Schuett, Joseph
Schuette, Emily
Schug-Petersen, Tracey
Schultz, David
Severson, Ruth
Shaffer, Denise
Sharrow, Tessie
Sheets, Metro North
District Lay Leader,
Mark
Shepherd, Mary
Shimko, Deanna
Siedschlag, Jeanne
Sims, Donna
Skewes, Beulah
Southworth, Jen
Spargo, Robert
Spors, Patricia
Stapelmann, Barb
Stark, Rachel
Stearns, Rita
Stenner, Cleo
Stepanski, Joan
Stimeling, William
Strong, Susan
Stumpner, Natalie
Swan, Bonnie
Syme, Bill

T

Taft, Mary

Taft, Thomas
Taylor, Eric
Taylor, Rebecca
Tews, Jeffrey
Thompson, Zaida
Torres, Ricardo
Torres, Rosa

U

Ulrich, Darleen
Urich-RIntz, Tamara

V

Vang, Eric
Vasby, Judy
Vega, Vicky
Vinger, Ron
Virchow, Skip
Vollmers, Dave
Von Haden, Carla

W

Waegli, Curt
Walker, Marci
Watt, Gary
Waugh, Dale
Weaver, Cheryl
Weaver, Lisa
Weaver, Mark
Weir-Martell, Kristine
Weiss, Julie
Weix, John
Wellnitz, Roy
Wells, James
Wendt, Thomas E.
Wenzel, Marilyn
Whitaker, Richard
White, Bill
Whitford, Elizabeth
Wilkinson, Donna
Willette, Amy
Willis, Doris
Wilson, Cesar
Windstrup, Annie
Wintlend, Sally
Wittwer, Curtis

X

Xiong, Jay

Y

Yang, Richard
Yanske, Debby
Yelle, Ann
Young, Bobbie

Z

Zahrt, Adam J. P.
Zahrt, Emily
Zimmerman, Debbie
Zimmermann,
Sharon
Zurbuchen, Greg
Zwissler, Doug

Supply Pastors

B

Betz, Lorie

U

Ulloa, Sebastian

Z

Zei, Daniel

Other Clergy

A

Adedokun, Michael
Anderson, Scott

B

Bell, Bonnie

C

Chingej, Rachel T

D

Daniels, Scott

E

Engen, Dale
Entenman, Don

H

Hobbins, John

2012 Wisconsin Conference Journal

K

Kwak, Chung Nam

M

May, Russ
McCarty, JD

R

Racheli, K Teena

S

Smith, Earl

T

Thao, Toua

W

Webber, Dee

Staff

F

Franken, Barbara

S

Smith, Bunny

Visitors

A

Amerson, Philip
Anderson, Tuwania

B

Bizek, Cheryl

C

Cramer, Donald

G

Gansemer, Gary

K

Kerkman, Rose

M

McGuigan, Dorothy
Morey, Marci
Moser, Michael

R

Rankin, Karen

S

Sherman, Brad

T

Thompson, Dewey

W

Weddle, McArthur

**DAILY PROCEEDINGS
OF THE
43RD SESSION
OF THE
WISCONSIN ANNUAL CONFERENCE
OF
THE UNITED METHODIST CHURCH
HELD IN WISCONSIN DELLS, WISCONSIN
MAY 31 – JUNE 3, 2012**

Friday Morning, June 1, 2012

Opening Worship Service

Members and friends of the Conference gathered in the Worship Area at 8:00 a.m. for the opening worship service. The service began with a time of singing led by Grace Cajiua. Songs included “You are Holy” and “This is a Day of New Beginnings.” Bishop Lee offered words of greeting and welcome to this session of the Wisconsin Annual Conference. Dan Dick invited everyone present to a time of service and celebration. A Litany of Praise in many languages was shared by the congregation. Bishop Lee led the congregation in a prayer of thanksgiving. “Rejoice in the Lord,” a musical setting of Psalm 98.1 was sung by the congregation. Bishop Lee read the Gospel lesson from John 14.8-14. Rhemadance Company, a dynamic husband and wife dance ministry team from Milwaukee, provided a dance interpretation of “Incredible God.” The congregation expressed its appreciation for this dance ministry with a standing ovation. The congregation sang “For the Troubles and the Suffering.” An offering was taken to support Harbor House Crisis Shelters and the Summer Developers programs, two ministries of the Wisconsin Annual Conference. Following a prayer of dedication led by Dan Dick, Bishop Lee offered words of blessing and benediction. The opening service concluded with the singing of “You are Holy.”

Opening Plenary Session

Bishop Lee called the 43rd Regular Session of the Wisconsin Annual Conference to order in the Plenary Area at 9:07 a.m.

She noted that there are both joys and concerns to share with the members of the Conference. Carrie Wegenast celebrated her birthday yesterday, and a number of others present are celebrating birthdays today. She led the conference in singing “Happy Birthday.”

Bishop Lee then requested prayer for Hanna Joy Certa-Werner, daughter of Barb and Joel Certa-Werner, who fell off her bike today and suffered a severe concussion. She led the conference in a time of prayer.

The Bishop then called upon Kevin Rice Myers, Conference Secretary, to lead the conference through the organizational motions and informational items.

Rice Myers announced that the **Roll Call** for this session of the Annual Conference was being taken at the time of registration.

He noted that “**the bar of the conference**” is the official seating area where members must be when voting on actions that come before the Annual Conference. He moved:

“that the bar of this conference now be established to include all of the tables on the floor of the Wisconsin Dells Center that are within the low blue “pipe and drape” curtains, the platform at the front of the room, and the Conference Secretary’s tables to the right of the platform.”

The motion to set the bar of the conference was **approved**.

He then **moved** that the following persons be given the privilege of sitting in the bar of the conference **WITH VOICE**:

- All clergy members from other Annual Conferences or Denominations who are serving United Methodist Churches or ministries in the Wisconsin Conference
- Conference Speakers
- Our Guests from the Dong Bu Conference of the Korean Methodist Church and the East Angola Conference of The United Methodist Church
- Representative from various General Church Agencies and Programs, United Methodist Colleges and Seminaries, and The United Methodist Publishing House, who have come to make presentations on behalf of their agency or institution
- Guests who will be making presentations or receiving recognitions throughout the conference
- Vice-Chairs and other members of Conference Boards and Agencies who are not members of the Annual Conference, but who are present to facilitate presentations made by those boards and agencies or to provide information to the annual conference related to the work of the boards and agencies
- Michele Virnig, Conference Communications Director

He noted that our conference rules provide that the lay directors and coordinators on the Conference Staff who fall within the guidelines of *The Book of Discipline* are voting members of the Wisconsin Annual Conference. Michele Virnig, our Communications Director, does not fall within those guidelines, and therefore, although we employ her, we must give her permission to sit within the bar.

The motion was **approved**.

Rice Myers moved that the following persons to be given the privilege of sitting in the bar of the Conference **WITHOUT VOICE OR VOTE**:

- Episcopal Administrative Assistant: Cindy Churan
- Regional Office Administrators: Bonita Smith, Barb Ridgely, Barb Franken
- Conference Registrars: Karen Lamoree and Diane Williams

- Conference Computer Support Specialist: Pat Falkner
- Conference Communications Assistant: Kaitlin Hilbo
- Service Department Manager: Katie Hoepfner
- Conference Archivist: Lynn Lubkemann
- Program and Arrangements Committee members who are not conference members
- Members of the Commission on Religion and Race and the Commission on Status and Role of Women, who are present for the purpose of monitoring
- Video and audio technicians
- Seminary students related to the Wisconsin Conference who are certified candidates for ministry
- Supply pastors who are serving churches in the Wisconsin Conference

He noted that Sherry Malone, Regional Office Administrator for the Capital/Coulee Region, has been elected as a voting lay member of the Annual Conference by her local congregation.

The motion was **approved**.

He then moved that the following persons be elected as **Tellers and Assistant Secretaries** for this session of the annual conference:

Tellers

- | | |
|---------------------|--------------------|
| • Craig Conklin | • Steve Miller |
| • Mary Anne Conklin | • Dan Dougherty |
| • Lynn Schreck | • John Hazen |
| • Freddie Kirk | • Cathy Hamblin |
| • Tammy Clausen | • Mary Ann Floerke |
| • Gail Mitchell | • Joyce Rich |
| • Mike Weaver | • Anita Genrich |
| • Lisa Weaver | • Mike Christensen |

Secretarial Team

- | | |
|-----------------|-----------------------|
| • Cindy Churan | • Marjorie Rice Myers |
| • Barbara Dick | • Carolyn Saunders |
| • Ron Kral | • Amber Wolover |
| • Sherry Malone | |

The **motion to elect tellers and assistant secretaries** was **approved**.

He noted that Action Item 23 was printed separately and was included in the mailing with the pre-conference workbook, that a one page document with revisions to portions of Action Item 20 was included in the packet conference members received at registration. He also noted that Action Item 24 was received after the workbook was printed. Because this item was received less than 10 days prior to the Annual Conference Session, the conference rules must be suspended in order to allow for its distribution and consideration.

He **moved** that Conference Rule 2.3.4 be suspended in order to allow for the distribution and consideration of Action Item 24. The **motion to suspend the rule** was **approved**.

The secretary shared several other items of information and announcements.

Bishop Lee introduced those seated on the platform: Bill White, Conference Chancellor; Steve Polster, Assistant to the Bishop; Kevin Rice Myers, Conference Secretary, and Amber Wolover, Conference-Secretary-Elect.

Bishop Lee then named the following persons as the Implications Committee for this session of the Annual Conference:

Mark Geisthardt (Council on Finance and Administration)
Gordon Lind (Cabinet)
Jason Mahnke (Discipleship Leadership Council)
Lawrence McGuin (Clergy)
Dee Klawitter (Lay Woman)
Dorothy Radley (Lay Leader)
Emily Schuette (Youth)

They were **elected**.

Dan Dick, Director of Connectional Ministries, presented the **proposed agenda** for the 43rd Session of the Wisconsin Annual Conference. It was **approved**

Dick moved that Action Items 1 through 10 be placed on the **Consent Agenda**. There was one question about Action Item 6, but it was left on the Consent Agenda.

The **Consent Agenda** was **approved as presented**.

Dan Dick requested a moment of personal privilege. He invited Gordon Lind to make a presentation. Lind gave Bishop Lee a bouquet of flowers on behalf of the Cabinet and all of the members of the Conference in gratitude for her eight years of service in the Wisconsin Annual Conference.

Mark Geisthardt, Chairperson of the **Conference Council on Finance and Administration**, and Lisa King, Conference Treasurer, shared information about the 2011 financial results of the Annual Conference, and presented the 2013 Proposed Budget.

Geisthardt moved **Action Item 21: Proposed Deletion of Conference Policy 10.3.0**. This policy requires the conference treasurer to pay General Church apportionments in 12 equal monthly installments. He noted that the Council is proposing deletion of this policy in order to facilitate the cash flow of the annual conference.

Jean Nicholas moved the following **substitute** for Action Item 21:

“That policy 10.3.0 be suspended through the 2013 – 2016 quadrennium.”

The **substitute motion** was approved and became the main motion.

The **motion to suspend** Policy 10.3.0 through the 2013 – 2016 quadrennium was **approved**.

Bishop Lee called for the Order of the Day.

Dan Dick introduced Conference Speaker Peter Block, who spoke about “Abundant Community.”

Following Peter Block’s presentation, the secretary read announcements and the conference recessed for lunch at 11:30 a.m.

Friday Afternoon, June 1, 2012

Members of the Conference gathered in the plenary area at 1:30 p.m. for the second presentation by Peter Block on “Abundant Community.”

The Conference recessed for the afternoon break at 2:30 p.m.

Bishop Lee called the Conference to order for the afternoon plenary session at 2:45 p.m.

Tim Berlew led the members of the conference in singing “And Are We Yet Alive”

Dianne Vielhuber and Sarah Danz, members of the Revitalization Task Force presented a video story narrated by Gary Holmes about Nehemiah and the rebuilding of the temple. They spoke about the purpose of Revitalization Task Force. Inviting people to stand depending upon how long they have been members of The United Methodist Church, they noted that most of those present have been members for more than 33 years, and that The UMC will cease to exist in 33 years unless current trends are reversed. The Revitalization Task Force has taken as its theme – “Rebuilding the Wall” – from Nehemiah 2:17. Their presentation was an invitation to the Conference to begin the hard work of rebuilding the church. They asked those present to engage in a time of small group discussion, and then closed with prayer.

Mark Geisthardt, Chairperson of the Conference Council on Finance and Administration, and Lisa King, Conference Treasurer, resumed presentation of the **2013 Proposed Budget**.

King noted several adjustments to the 2013 General Church Apportionment figures in the printed proposed budget. These adjustments were required because of the actions of the 2012 General Conference.

Nancy Deaner **moved**

“that flexibility for the Youth Ministries Apportionment lines be allowed, so that unspent apportionment funds at the end of each fiscal year in these lines be allowed to subsidize any deficits for either or both of the Youth Convos.”

The motion was **approved**

Jack Stubbs moved to amend the 2013 budget by increasing line items for:

Northcott Neighborhood House to: \$76,500

United Methodist Children’s Services to: \$148,000

Harbor House to: \$21,000

The amounts would be funded by increasing the total conference budget.

Because this motion adjusts the proposed budget by more than \$10,000, Conference Rule 3.3.3 requires that it be **referred to the Implications Committee**, which must report back to the Conference before the Conference can take action on the motion.

Richard Strait, Chairperson of the Board of Ordained Ministry, presented the following motion on behalf of the Clergy Session of the Annual Conference, which approved this recommendation on Thursday evening:

I move that \$5,000 (\$2,500 in the 2012 and \$2,500 in 2013) be placed in the respective years budgets to fund the “Clergy Covenant Development Team.”

Dawn Jeffers Ramstad **moved to amend** the motion by changing the proposed amount for 2013 from \$2,500 to \$5,000. The **motion to amend** was **defeated**.

The main motion was **approved as presented**.

Bishop Lee noted that the budget will be considered for final approval at the Sunday afternoon plenary session.

Tom Lambrecht asked Bishop Lee the following two **Questions of Church Law**:

In light of the action taken by the clergy session on May 31, 2012, to adopt the “Action Item: An Invitation” presented in response to the trial and sentencing of Rev. Amy DeLong:

1. Does the requirement that a “Clergy Covenant” be developed based on the principle of “ending participation in discrimination (specifically against GLBTQI people)” constitute a violation of provisions of the Book of Discipline which prohibit the candidacy, ordination, or appointment of self-avowed practicing homosexuals (§304.3, 311.2d) and the performing of same-gender unions (§341.6, 2702.1b), and does it constitute a violation of ¶16 of the Constitution, which reserves to the General Conference “full legislative power over all matters distinctively connectional,” including “to define and fix the powers and duties of elders, deacons, supply preachers, local preachers,” and “to define and fix the powers and duties of annual conferences,” and does it constitute a violation of Judicial Council decision 1111 and others, which state, “An annual conference may not negate, ignore, or violate provisions of the Discipline with which they disagree, even when the disagreements are based on conscientious objections to the provisions?”
2. Does the request for an appropriation of \$5,000 from the annual conference budget for the work of the “Conference Clergy Covenant Team” constitute a violation of ¶613.20, which states that “no annual conference board, agency, committee, commission or council shall ... otherwise use [United Methodist] funds ... to promote the acceptance of homosexuality?”

The questions were presented in writing. Bishop Lee received the questions, and indicated that her ruling will be issued following the procedures outlined by the Judicial Council and *The Book of Discipline*. The text of her decision will be printed in the 2012 Conference Journal.

Dorthy Radley, Conference Lay Leader, presented the Report of the Lay Leader and Board of Lay Ministry.

Deanna Shimko, Associate Conference Lay Leader, spoke about the “Lay Servant Ministries” of the Annual Conference.

Radley spoke about the Laity Session which was held on Thursday evening. (A report of the laity session is included elsewhere in these Daily Proceedings.) Radley and Shimko then presented reports about several Lay Ministries of the Conference.

Radley requested a moment of privilege. She thanked Bishop Lee and the members of the cabinet for their partnership in ministry with the Laity of the Annual Conference, and recognized the members of the Board of Laity.

Radley then introduced Deanna Shimko as the new Conference Lay Leader for the 2013 – 2016 quadrennium. Shimko spoke to the conference about possibilities for future ministries in the Wisconsin Annual Conference.

Gordon Lind presented the Report of the Cabinet. He invited representatives from several churches in the conference to speak about the ministries of their congregations.

Gail Burgess, Chairperson of the **Board of Global Ministries**, introduced Gwen and Bill Gibson, who were commissioned as Missionaries from Wisconsin to Senegal at the 2012 General Conference of The United Methodist Church.

Burgess noted that the “Mission Giving Booklet” for the next quadrennium has been completed and is available at the Board of Global Ministries display.

Lamarr Gibson presented information about the partnership between the Wisconsin Annual Conference and the East Angola Annual Conference. He invited members of the East Angola Task Force to stand and be recognized.

Burgess moved **Action Item 16: East Angola Partnership Resolution**. It was **approved**.

Burgess moved **Action Item 17: Native American Partnership Resolution**. It was **approved**.

Burgess introduced Tom Rossmiller, the new Chairperson of the Disaster Response Team, and Laura Markley, Disaster Response Case Manager. Rossmiller spoke about the importance of each congregation developing a “Disaster Response Plan.”

Burgess moved **Action Item 18: Connecting Neighbors Resolution**. It was **approved**.

Burgess introduced Judy Vasby and Patsy Ruppe, who shared background information about the Hmong House of Good News in Milwaukee.

Burgess then called upon David Green, Chairperson of the Health and Welfare Ministries Committee, who introduced the following representatives from several of the Health and Welfare Ministries related to the Wisconsin Annual Conference:

- Gary Gansemer, Hillcrest Family Services
- Michael Bonello, Morrow Memorial Home
- Velma Hockenberry and Barbara Dowling, Parish Nurse Ministries
- Barbara Certa – Werner, Harbor House Crisis Shelters
- Perry Huyck, United Methodist Children’s Services
- Mac Weddle, Northcott Neighborhood House

- Jane Follmer Zekoff, United Methodist Hospitals Ministry
- Jim Olson, Schmidt Woodland Hills

Burgess moved **Action Item 19: Covenant of Affiliation with Hmong House of Good News and the Wisconsin Annual Conference of The United Methodist Church**. It was **approved**.

Burgess expressed her appreciation to Deborah Thompson, who has served as the Missions Coordinator for the Annual Conference for the last four years. Thompson will be appointed as a District Superintendent on July 1. Burgess presented her with a small gift of appreciation. Burgess also presented gifts of appreciation to Michele Virnig, Conference Communications Director, and Kaitlin Hilbo, Communications Assistant, for their work in promoting the mission programs of the Conference.

Leonard Larsen, Chairperson of the **Rules Committee**, moved **Action Item 20: Proposed Changes to Conference Rules and Policies**.

Steve Scott **moved to amend Action Item 20** by adding the following as **Proposed Rules Change #10**:

The Wisconsin Annual Conference directs the appropriate committee(s) to change the Conference rule regarding clergy couples so that churches and/or charges may share the costs of family health insurance plans.

Fran Deaner moved to refer the motion to the Health Insurance Committee. The **motion to refer** was **approved**.

Lamarr Gibson **moved to refer Action Item 20: Proposed Rules Change #9** to the Discipleship Leadership Team. The **motion to refer** was **defeated**.

Action Item 20 was **approved as presented**.

Larsen moved **Action Item 24: New Policy 160.2 - Required Background Checks**. It was **approved**.

The Secretary read announcements.

Bishop Lee recessed the Conference for the evening at 5:50 p.m.

Saturday Morning, June 2, 2012

Members of the Conference gathered in the plenary area at 8:00 a.m. for a time of singing led by Grace Cajjuat.

Bishop Lee called the morning plenary session to order at 8:20 a.m. She introduced Nathan Moenck, the Associate Chancellor of the Annual Conference, who is acting as parliamentarian for this session.

The Revitalization Task Force shared a video presentation based upon Chapter 4 of the Book of Nehemiah about “putting the wall back together.” The video was narrated by Gary Holmes, pastor of Sugar River UMC.

Dianne Vielhuber and Sarah Danz shared information about revitalization, using the imagery of “rebuilding the wall of the temple” from Nehemiah, and asked the members

of the conference to discuss in small groups what is important in helping to rebuild the vitality and influence of their local congregations. These words were written on small blocks, which were then used to symbolically “rebuild the wall.”

Bishop Lee introduced Dr. Phil Amerson, President of Garrett-Evangelical Theological Seminary, who brought greetings from the seminary and shared about the work that has taken place at the seminary. He announced that Bishop Lee will serve as Bishop in Residence at the seminary following her retirement on September 1, 2012.

Fran Deaner presented the report of the Joint Board of Pensions. He shared information about the health insurance and pension programs of the Annual Conference.

Deaner moved **Action Item 11: Resolution on Past Service Annuity Rate**. It was **approved**.

He moved **Action Item 12: Resolution on Minimum Compensation**. It was **approved**.

He moved **adoption of the entire report**. It was **approved**.

Summer Frosland, youth lay member, presented the following motion on behalf of the youth of the annual conference:

Whereas the United Methodist Convo have fixed items that we have to pay, which exceeds our means of intake causing the deficit in funds for convos, and

Whereas in this economy it is difficult for families to pay all the money for convo, which as a result decrease the number of attendees, and

Whereas as a result this may lead to an increase in registration costs, which would decrease attendees.

Therefore be it resolved that the Wisconsin Annual Conference add a line item for Youth Convos to the Youth Ministries budget set at \$15,000 for 2013.

Because the motion would adjust the budget by more than \$10,000 it was **referred to the Implications Committee** in accordance with Conference Rule 3.3.3.

Bishop Lee shared prayer requests for clergy spouse Jeanine Lohr, who is having surgery, and for Bill Busch, a clergy member of the Annual Conference, who is being hospitalized. She offered prayer on their behalf.

The Secretary read announcements.

Bishop Lee recessed the conference for the Memorial Service. She reminded the conference that the afternoon plenary session will begin at 3:00 p.m.

Memorial Service

Members and friends of the conference gathered in the Worship Area at 9:30 a.m. for the Memorial Service. Grace Cajuat, Conference Music Leader, led the congregation in a Time of Centering with the singing of “Nothing Can Trouble.” Bishop Lee offered words of Welcome and Greeting. The opening song was “In the Garden.” Bob Butler offered the opening prayer and words of instruction. There was a time of reflective silence. Kevin Rice Myers, Conference Secretary, read the scripture lesson from Revelation 21:1-7. The Secretary read the names of those Clergy Members, Clergy Spouses and Family Members, and Lay Persons Related to the Conference who have

passed away since the last Annual Conference session. Family members or friends of those who have died were invited to come forward and light a candle as their loved one's name was called. Bishop Lee greeted each family as they came forward. After the names were read, Bishop Lee offered words of Prayer and Dismissal, and the service concluded with the singing of "I Was There to Hear Your Morning Cry."

Retiree Recognition

After the conclusion of the Memorial Service members of the Conference and guests were invited to stay for the Retiree Recognition. Rev. Howard Hintzman introduced the retirees and their spouses. Each retiree was invited to share a few words about their ministry, and pictures from their ministries were displayed on the screens for those present to view.

Following the retirement recognition the conference recessed for lunch. During the lunch break about 175 members of the annual conference volunteered their time to prepare meal packs for the "Kids Against Hunger Mission Project. The volunteers packed more than 50,000 meals, enough to feed 137 kids for a year. The meals will be sent to the Philippines where they will be used to alleviate hunger and malnourishment.

The Retirees Luncheon was held at 12:00 noon in the Grand Ballroom of the Chula Vista Resort.

The Ordination Rehearsal was held at 1:00 p.m. and the Commissioning Service Rehearsal was held at 2:00 p.m.

Saturday Afternoon, June 2, 2012

Bishop Lee called the plenary session of the conference back to order at 3:00 p.m.

Dan Dick, Director of Connectional Ministries, introduced those who are presenting various awards and recognitions.

Markus Wegenast, Chairperson of the Board of Higher Education and Student Ministry, presented the **Francis Asbury Award** presented to Jane Follmer Zekoff. This award is given to persons who have been instrumental in helping young people in secondary or continuing education and campus ministry. Jane was not able to be present for the award, so Wegenast recorded a video of the presentation for Jane. The conference affirmed the award with a standing ovation.

Mike Weaver presented the **Denman Evangelism Awards**, which are given to honor clergy and lay persons in each annual conference who exhibit unusual and outstanding efforts for the work of Christian evangelism. He announced that next year there will also be a Denman award one for youth! This year's Denman award for clergy is given to Rev. Eduardo de la Cruz. The Denman Award for laity is given to Scott and Dawn Bethke.

Diane Quade presented the **Bridge Builder Awards** from the Commission on the Status and Role of Women to Julie Mieke and Mac Weddle.

Gail Burgess announced that this year's **Thelma Gregg Award** will be given to Bonnie Lund of Stevens Point: St. Paul's. The award is given to someone who has demonstrated Christian commitment in tireless promotion of the missionary outreach of the Church.

Burgess then presented the **Love in Action Award** to Vince Ramsden for his work through Volunteers in Mission (VIM). Vince has been a member of the Wisconsin Conference National VIM committee since its beginning 26 years ago, and has participated in and/or organized more than 100 mission trips over 25 years.

Amanda Stein presented the **Perry Saito Award** from the Wisconsin United Methodist Federation for Social Action individuals who demonstrate their loyalty to Christ through faith and work to further justice and peace through the United Methodist Church. This year a lifetime achievement award is being given to Elaine Weidemann for her work in peace and justice. A second Perry Saito Award is being given to the Amy DeLong Trial Court for its ministry in restorative justice.

Jeff Nicholas presented the following **Years of Service Recognitions** from the Commission on Archives and History:

25 Years:

Randall Booth
John E. Brouwer
Brian Cook
Sue C. D'Alessio
Ruth M. Egerer
David W. Heckenlively
Lisa Lombardo
Bradford W. Mather
Blake Overlien
Dianne Reistroffer
Doris Riley Simpson
Jeffrey T. Uhler

50 Years:

James R. Barnes
Kenneth E. Boettcher
David H. Brice
Mary Beth Byrne
William E. Carlson
Thomas Chinn
Shirley F. Clement
Thomas O. Garnhart
David V. Harsh
Lincoln J. Hartford
Richard H. Jones
Raymond Kotwicki
David H. Kruse
Joseph L. Lukonic

James D. Pfannenstiel
Chomingwen D. Pond
Glenn E. Skatrud
H. Myron Talcott
Thomas E. White

60 Years:

Paul D. Foster
R. James Hagen
Ray D. Heilborn
Richard Hinkelman
George B. Robson
Ardys D. Van Stavern
Clarence B. Wildes

70 or More Years:

70: Virgil W. Nulton
71: M. Stanford Strosahl
72: Lloyd P. Foster
75: Marvin A. Schilling
77: Solomon G. Cramer

Years of Service Not Previously Recognized:

29: Graham N. West
32: Hyo-Won Park
48: Richard L. Schwenk
55: Richard D. Leach
68: George Wesley Buchanan

George Kafer, pastor at Grace UMC in Wautoma, presented another video from the **Revitalization Task Force** about Nehemiah's commitment to doing what God had called him to do and to complete the tasks set before the people. They challenged the conference to dare to take on the Great Commandment to love God and love and serve others, and the Great Commission to make more disciples of Jesus Christ, and to grow as followers of Christ and help others experience God's love and the joy of salvation and abundant living here and now.

Kathy Mark, a lay member from Boscobel-Mount Zion UMCs, invited those present to consider their response to the question "What is the one thing your congregation can do to spark revitalization?"

Bishop Lee shared a number of prayer concerns.

The Secretary read announcements.

The Revitalization Task Force shared another video about Nehemiah overcoming insurmountable odds in the rebuilding of the Temple.

Kafer offered a brief closing prayer.

The plenary session of the conference recessed at 4 PM for the Commissioning Service.

Commissioning Service

Members and friends of the Conference gathered in the worship area immediately following the plenary session for the "Order for the Commissioning of Provisional Members for Service and Recognition of New Licensed Local Pastors." Prelude music was provided by members of the "Quartzite Brass" ensemble. Deanna Shimko, Associate Conference Lay Leader, opened the service with words of Greeting and Prayer. The processional hymn was "You are Holy." The scripture lesson for the afternoon was read from Matthew 16:13-20. Rev. Stanley Pegram, Chairperson of the Order of Elders and a member of the Board of Ordained Ministry, gave the sermon, entitled "It's All About...."

Kevin Rice Myers, Executive Secretary of the Board of Ordained Ministry, presented the following persons to be commissioned as Provisional Elders: Karen L. Bankes, Afi M. Dobbins, G. Wiley Gladney, Ebenezer K. Insor, Sonja Parr, and Daniel Verdegan. Gail Mitchell, Chairperson of the Fellowship of Licensed Local Pastors and Associate Members, presented the following persons to be Licensed as Local Pastors: Jennifer Barnet, Peter Berg, Milagros Bermudez, Lee Bushweiler, Krysta Deede, Maria Isabel Hernandez, Keith Hewitt, Kally Jahn, Kristen Lowe, Patsy Roe, Angela Steinhauer, and Cheryl Weaver.

Bishop Lee led the congregation in recognizing those newly licensed as Local Pastors and presented their licenses to them.

The Bishop asked those to be commissioned and recognized as Provisional Members the questions prescribed for commissioning, and they all answered appropriately. Karen L. Bankes, Afi M. Dobbins, G. Wiley Gladney, Ebenezer K. Insor, Sonja Parr, and Daniel Verdegan were commissioned as Provisional Elders in The United Methodist Church.

An offering was taken to support the East Angola Partnership and Native American Partnership Ministries. The anthem "Amen, Sing Praises to the Lord" was sung by the

Conference Choir. Bishop Lee celebrated the Sacrament of Holy Communion. The newly commissioned and licensed ministers served communion to the gathered congregation. The Quartzite Brass ensemble played several hymns during the serving of communion. The closing hymn was “Sent Forth by God’s Blessing.”

Music leadership for the service was provided by Rev. Justin Elliott Lowe, Keyboard, Rev. Grace Cajuat, Music Leader, David Wolover and Louis Hurd, Percussionists, and members of the Quartzite Brass.

Dorothy Radley, Conference Lay Leader, and Gail Mitchell, Chair of the Fellowship of Licensed Local Pastors and Associate Members, led the liturgy for the service.

Members of the cabinet participating in the service were: Rev. Stephen J. Polster, Rev. Ann Spindt Henschel, Rev. Jorge Mayorga Solis, Rev. Gordon Lind, and Rev. Sam Royappa.

The chalices presented to the provisional members and the anointing sets given to the licensed local pastors were made by Colleen Kwong.

Saturday Evening, June 2, 2012.

Members and friends of the conference gathered in the Grand Ballroom of the Chula Vista Resort for “An Evening Celebrating the Ministry of Linda Lee,” who is retiring as an active Bishop on September 1, 2012. Rev. Dan Schwerin shared words of welcome. The Re. Dr. Josephine Whitely Fields, a friend of Bishop Lee from the Western Pennsylvania Conference, offered a prayer of blessing for the meal. Following the banquet, those gathered sang “My Hope is Built.” David Green, Chairperson of the Health and Welfare Ministries Committee, offered words of witness to Bishop Lee’s ministry. Rev. Young Choe, and Ms. Prisca Choe played “Korean Love Song” and “The Gift of Love” on cello, guitar and violin. Rev. Deborah Thompson, Conference Coordinator of Missions and a representative of the Black Clergywomen of The United Methodist Church, offered words of witness to Bishop Lee’s ministry. Ms. Cindy Churan, Rev. Mary Council-Austin, Rev. Ann Spindt Henschel, and Rev. Sam Royappa led the congregation in a Litany of Appreciation. Retired Bishop Don Ott offered words of witness to Bishop Lee’s ministry. The congregation sang “He Lives.” Dorothy Radley and Deanna Shimko, Conference Lay Leaders, presented gifts of appreciation to Bishop Lee. Bishop Lee then shared her appreciation for the opportunity to be in ministry not only in Wisconsin but throughout the United Methodist Connection. She introduced members of her family who had travelled to Wisconsin to be present for this celebration banquet. Rev. Steve Polster, Assistant to the Bishop, offered words of benediction and blessing, and the evening concluded with the singing of “Shalom to You.”

Sunday Morning, June 3, 2012

Members of the conference gathered in the plenary area at 7:45 a.m. for a time of singing led by Bob Butler and Justin Lowe.

Bishop Lee called the plenary session of the annual conference to order at 8:03 a.m.

Leigh Roberts, Chairperson of the **Board of Church and Society**, noted that today is “Peace with Justice Sunday,” one of the six Sundays with Special Offerings in The United Methodist Church. The Peace with Justice offering is used to support ministries both through the General Church and through the Annual Conference.

Roberts introduced Mary Laneberger, Conference Peace with Justice Coordinator, who spoke about the importance of the Social Justice Ministries of the Annual Conference.

Roberts presented **Action Item 13: A Resolution on Human Trafficking**. It was **approved**.

Roberts moved **Action Item 14: A Resolution on Voter ID Awareness and Education**. It was **approved**.

Roberts moved **Action Item 15: Resolution on Cyber Bullying**. He noted that this is a particular problem for youth these days. It was **approved**.

Bishop Lee took the opportunity to thank the youth of the annual conference for their presence, participation and leadership that they are offering in their congregations, schools, and the annual conference. She invited them to stand and be recognized. The members of the conference affirmed their appreciation for the ministry of youth in the conference with a round of applause.

Roberts moved adoption of the entire report of the **Board of Church and Society**. It was **approved**.

Bishop Lee welcomed the members of the delegation from the Dongbu Conference of the Korean Methodist Church, which is the Sister Conference to the Wisconsin Annual Conference. The conference greeted them with a round of applause.

Bishop Kim brought greetings from the 650 churches of the Dongbu Conference.

Rev. Moon, Jae-Hwang, General Secretary of the Dongbu Conference, shared a PowerPoint presentation about the ministries of the Dongbu Conference.

Dan Dick introduced the “Think Greater” stewardship campaign, which will start in the fall of 2012. The campaign will focus on the question “what is God calling, expecting, and challenging us to do?”. It will invite churches to ask “How do we look at the answer to that question and ‘think greater’?” Resources will be made available to local congregations in a number of ways.

Lamarr Gibson, Chairperson of the Board of Congregational Development, shared a PowerPoint presentation about the structure, mission and ministries of the Board. He highlighted several changes that will be taking place in the work of the board in the near future.

Gibson introduced members of the Henderson United Methodist Church, which is a new multi-ethnic ministry in Beloit formed from the merger of the Hispanic and African American congregations in that community. Bishop Lee presented the congregation with its Certificate of Charter.

Gibson introduced Rev. Eduardo DeLaCruz, the lead pastor of the Henderson UMC, and Gary Owens, who will serve as a supply pastor for the congregation.

Gibson introduced Dan Zei, who will be doing contract work for the Board of Congregational Development.

Gibson introduced Gary Holmes, who is leading the Healthy Congregations Initiative for the Board.

The Secretary read announcements.

Bishop Lee recessed the conference for the Ordination Service.

Ordination Service

Members and friends of the Wisconsin Annual Conference gathered in the worship area, which was located at the south end of the Wisconsin Dells Center, at 9:30 a.m. for the **Service of Ordination of Elders and Deacons.**

The service began with a Call to Worship in the Native American tradition, led by Rev. Dawn Helton-Anishinaabeqwa. The processional hymn was “Kanisa Litajengua (O, Who Will Build the Church Now?),” an African Folk Hymn sung in English and Swahili. Members of the Rhemadance Company provided a dance interpretation of the hymn during the processional.

Bishop Linda Lee invited all those present to reaffirm the call to ministry that is inherent in our Christian baptism.

Dorothy Radley, Conference Lay Leader, read the scripture lesson from John 14:8-14.

Bishop Lee preached a powerful sermon entitled “Greater Works.”

Rev. Stephen Polster, Assistant to the Bishop, led the reading of “The Social Creed.”

Dorothy Radley, Conference Lay Leader, and Richard Strait, Chairperson of the Board of Ordained Ministry, presented the following persons to be ordained Deacon and received into full membership in the Wisconsin Annual Conference:

Susan Angus Haller
Rebekah Schmidt

Radley and Strait presented the following persons to be ordained Elder and received into full membership in the Wisconsin Annual Conference:

Krystal Goodger
Paul Elwood Gregersen
Dawn Helton-Anishinaabeqwa
TyLacey Sims Hines
Martin Park Hunter
David O. Leistra
Jane Elizabeth Sommers

Bishop Lee asked for the assent of the gathered congregation for the ordination of these persons and their reception into full membership. It was given joyfully!

Bishop Lee explained the meaning of ordination to the congregation, and asked the candidates for ordination the questions prescribed by The Book of Discipline of The United Methodist Church. They all answered the questions appropriately.

Bishop Lee, assisted by Bishops of the Dongbu Conference, Conference Lay Leader Dorthy Radley, the District Superintendents, and other ordained deacons and elders, ordained Susan Angus Haller and Rebekah Schmidt as Deacons in The United Methodist Church, with the laying on of hands and prayer.

She ordained Krystal Goodger, Paul Elwood Gregersen, Dawn Helton-Anishinaabeqwa, TyLacey Sims Hines, Martin Park Hunter, David O. Leistra, and Jane Elizabeth Sommers as Elders in The United Methodist Church, with the laying on of hands and prayer.

An offering was taken to support the Clergy in Transition Fund and the Dong Bu Conference of the Korean Methodist Church. During the offering the conference choir sang "Praise His Holy Name."

Bishop Lee celebrated the Sacrament of Holy Communion. The newly ordained elders served communion to the gathered congregation. During the distribution of the elements, members of the Oneida Singers sang sacred songs from the Native American Tradition.

Following the serving of communion, Bishop Lee sent the newly ordained Deacons and Elders, and the members of the congregation forth with words of blessing and benediction.

The recessional hymn was "Ye Servants of God," by Charles Wesley, sung to a new tune by Swee Hong Lim.

Following the ordination service, the congregation greeted the newly ordained elders.

Music leadership for the service was provided by Rev. Justin Elliott Lowe, Keyboard, Rev. Grace Cajiuat, Annual Conference Music Leader, and members of the Quartzite Brass: Andy Sgrignoli, trumpet; Robert Spargo, trumpet; Rebecca Schroeder, horn; Gerald Stich, trombone; and David Spees, tuba. Percussionists were Dave Wolover and Louis Hurd. Members of the Rhemadance Company were Lakeisha and Louis Hurd.

The stoles presented to the ordinands during the service were made by Pleh Meh and Pray Meh, refugees from Burma who are sponsored by the Burlington United Methodist Church.

Members of the cabinet participating in the service were: Rev. Stephen J. Polster, Rev. Ann Spindt Henschel, Rev. Jorge Mayorga Solis, Rev. Gordon Lind, and Rev. Sam Royappa. Members of the Board of Laity served as ushers for the service.

Members of the Conference Woship Team were Bob Butler, Grace Cajiuat, Tim Berlew, and Justin Lowe.

Sunday Afternoon, June 3, 2012

Bishop Lee called the conference to order at 1:00 p.m.

She introduced Rev. Scott Anderson, Executive Director of the Wisconsin Council of Churches. He brought greetings from the members of the Council and shared a PowerPoint presentation about the ministries of the council.

Jean Schmidt and Diane Quade presented the monitoring report from the Commission on Religion and Race and the Commission on the Status and Role of Women regarding participation in the plenary sessions of the Annual Conference.

Lisa King, Conference Treasurer, presented **Action Item 23: Resolution on Episcopal Residence** on behalf of the Conference Episcopacy Committee and the Episcopal Residence Committee. It was **approved**.

Don Amphlett presented the report of the Board of Camp and Retreat Ministries. He introduced several members of the Board who were present on stage.

He introduced this year's Camping Ministry Video, which the conference then viewed.

Cathy Hamblin reported on remodeling and upgrades to the facilities at Lake Lucerne and Pine Lake camps.

Bishop Lee and members of the Cabinet **read the clergy appointments** for the 2012-2013 Conference Year. Bishop Lee declared the appointments set for the coming year.

Gordon Lind, Dean of the Cabinet, expressed appreciation from the cabinet for the collaboration between churches and clergy, and encouraged clergy and laity to continue to work together to provide effective ministry, and to celebrate what covenanting together with each other and with God can do.

Bishop Lee offered a word of gratitude for the work of the cabinet and staff, and especially Steve Polster and Cindy Churan, for their support during her 8 years of service as Bishop of the Wisconsin Annual Conference. The Bishop then thanked Lisa King for her work as Treasurer, and Sherry Malone for her work on the administrative staff. She presented gifts of appreciation to all of them.

There were several requests for moments of personal privilege.

Kevin Dembinski shared information about the "11x15 Campaign" which has a goal of reducing the prison population in the State of Wisconsin from its current level of 22,000 to 11,000 by 2015.

August Grulich, President of the **Conference United Methodist Men**, presented a certificate from General Commission on United Methodist Men to the Wisconsin Annual Conference in recognition of the conference's 100% World Service Apportionment payment for 2011.

Dan Dick recognized the members of the conference staff, and noted changes that are taking place on the conference staff this year. He thanked Ric Olson and Deborah Thompson who are leaving the staff this year to assume other appointments. He introduced Don Greer, who will become the Coordinator of Circuit Ministries, and Grace Cajiua, who will become the Coordinator of Multicultural Ministries for the conference. He thanked Diane Williams, conference administrative assistant and registrar, who will be retiring this year. He noted that the focus of the conference staff for the coming quadrennium will be to "equip, empower and enable churches and circuits to do effective ministry."

Bishop Lee thanked Dan Dick, Director of Connectional Ministries, and Michele Virnig, Director of Communications, for their work, and presented gifts to them.

Bishop Lee thanked Kevin Rice Myers for his 22 years as Conference Secretary, and Amber Wolover for her willingness to take on that responsibility. She thanked Bill White and Nathan Moenck for their work as Conference Chancellors, and Dorthy Radley for her work as Conference Lay Leader. She presented gifts to all of them.

Dan Dick recognized Lynn Lubkemann for her work as Conference Archivist.

Jason Mahnke, Chairperson of the **Discipleship Leadership Council**, reported on the vision for next quadrennium, “Living the Fruit of the Spirit.” He noted that the work of the Discipleship Leadership Council and the Discipleship Leadership Executive Team will be to listen to the needs of the local church and to provide resources that can be used in the local church, and to challenge all of us to continue sharing God’s love and transforming lives in our local communities in the name of Jesus Christ. He invited everyone to consider the question “What would it look like if our churches were centers of love, peace, patience, kindness, generosity, faithfulness, and self-control.”

Warren Waddell, requested a moment of privilege to recognize J.D. McCarty and all the tech support people who help make the annual conference session happen. The conference affirmed their work with a standing ovation.

Debra Benedum, Chairperson of the **Conference Nominations Committee**, presented the report of the nominations committee, noting that the new members of the Board of Ordained Ministry were not included in the printed report, but were displayed on the screens for the conference’s information. She moved the election of all those who need to be elected as listed on the printed report and displayed on the screen. The motion was approved, and they were elected.

Benedum moved that the nominations committee be permitted to make adjustments to the nominations report and to fill vacancies during the coming year as necessary. The motion was approved.

Judy Vasby, President of the **Conference United Methodist Women**, thanked Bishop Lee for her support of the United Methodist Women, and presented a “Special Mission Recognition Pin with Pearl” to the Bishop for her support of the ministries of the United Methodist Women.

Steve Zekoff requested a moment of personal privilege to request for prayers for the Conference’s General and Jurisdictional Conference delegation as they prepare to go to the North Central Jurisdictional Conference, which will be assigning a new bishop to Wisconsin. He noted that there will be changes in other Episcopal areas as well. He asked everyone to pray for all of the North Central Jurisdictional Conference delegates. Bishop Lee offered words of prayer for the delegations and the conferences of the Jurisdiction as we anticipate a variety of changes in the near future.

Craig Conklin moved

“To remove the monetary request from the budget for the funding of the Clergy Covenant Task Group and make it self-funded by the clergy of the Wisconsin Annual Conference.”

Bishop Lee ruled that because the funding for the Clergy Covenant Process had previously been approved on Friday afternoon, this motion would require a motion to reconsider that process before it would be in order.

Terry Dignan moved to reconsider the funding of the Clergy Covenant Process. Bishop Lee ruled that the motion to reconsider did not pass.

There was a request for a standing count vote on the motion to reconsider. The motion to reconsider was approved by a vote of 180 yes, 156 no, with 43 abstentions.

The reconsidered motion before the conference, presented by Richard Strait and approved on Friday afternoon was:

I move that \$5,000 (\$2,500 in the 2012 and \$2,500 in 2013) be placed in the respective years budgets to fund the “Clergy Covenant Development Team.”

Craig Conklin moved the following as a substitute for the original motion:

“To remove the monetary request from the budget for the funding of the Clergy Covenant Task Group and make it self-funded by the clergy of the Wisconsin Annual Conference.”

The substitute motion was **not approved**.

The original motion was back before the conference.

Fran Deaner **moved the previous question**.

Ethan Larsen raised a **point of order**, questioning whether we need to vote on the motion since the substitute was defeated. Bishop Lee ruled that it must be voted on again.

The **motion to close debate** was **approved**.

The **original motion** by Richard Strait that was approved on Friday afternoon was **approved again**.

Larry McGuinn, chairperson of the **Implications Committee**, requested a moment of privilege that the members of the conference share the peace of Christ with one another.

He reported on behalf of the Implications Committee about the proposed changes to the 2013 Conference Budget that were made on Friday afternoon.

Mark Geisthardt, Chairperson of the Conference Council on Finance and Administration, and Lisa King, Conference Treasurer, resumed presentation of the **2013 Proposed Budget**.

The following motion made by Jack Stubbs on Friday afternoon was placed before the conference:

I move to amend the 2013 budget by increasing line items for:
Northcott Neighborhood House to: \$76,500
United Methodist Children’s Services to: \$148,000
Harbor House to: \$21,000
The figures would be funded by increasing the total conference budget.

The motion was **approved**.

The following motion presented by Summer Frosland on Saturday morning was placed before the conference:

Therefore be it resolved that the Wisconsin Annual Conference add a line item for Youth Convos to the Youth Ministries budget set at \$15,000 for 2013.

The motion was **approved**.

Lisa King reported that with the changes approved by the Annual Conference, the revised 2013 Budget Totals are:

Gross Apportionments: \$7,829,553

Net Apportionments: \$6,897,836

The **revised 2013 Budget** was **approved**.

Bishop Lee expressed her appreciation for the ministries of the conference and how we are moving forward.

Susan Bresser, Chairperson of the **Program and Arrangements Committee**, thanked the members of the committee for their work. She announced that the 2013 Wisconsin Annual Conference Session will be held June 7 to 10 at the Madison Marriott West Hotel and Conference Center.

Steve Scott requested a moment of privilege to express our thanks to the General and Jurisdictional Conference Delegates for the time that they invested this past year in the work of General Conference. The Bishop invited the delegates to stand, and the conference recognized them with a round of applause.

Bishop Lee shared several prayer requests.

Mark Geisthardt announced that two members of the Appleton: Emmanuel congregation, Bill and Gwen Gibson, have been commissioned by the General Board of Global Ministries to serve a three year term as missionaries to Senegal.

Ethan Larson shared an update on Bill Busch, who is experiencing some major illness issues.

Bill Stimeling, a member of the 2012 General Conference delegation, expressed to the members of the annual conference what a joy it is to see gentle, compassionate, thoughtful people working for God's church – as opposed to the General Conference. Bishop Lee expressed her gratitude for the way that all of the members of the General Conference delegation fulfilled their responsibilities on behalf of the Annual Conference.

Bishop Lee expressed her appreciation to J.D. McCarty for his work facilitating the Annual Conference, and thanked JD with flowers.

The Secretary read several announcements.

Nancy Carmichael Stoner asked for a moment of privilege to thank those persons who went to General Conference to serve as pages and marshals.

Bishop Lee led a "Closing Time" with scripture, music and prayer.

She challenged the members of the conference to "Live, Give and Love Beyond All Expectation."

The conference closed with the singing of "Go Now in Peace."

The 2012 Wisconsin Annual Conference adjourned *sine die* at 3:50 p.m.

Laity Session Report for Annual Conference 2012

The Conference Board of Laity offered a workshop “Annual Conference 101”, which is a training for first-time attendees to Annual Conference and for those who want a refresher course on the organization and operation of the Annual Conference. The training was offered on Thursday afternoon, May 31, 3:30-5:00 p.m. prior to Laity Session, to give opportunity to both clergy and laity to attend.

Marty Miller from Concert Ministry presented his original music in song, guitar and keyboard as we gathered for Laity Session. During Laity Session Marty led us in familiar songs that filled the air, opened our hearts and moved our souls with the Spirit of God.

Bishop Linda Lee opened our session by greeting and welcoming the laity to the 2012 Annual Conference. What a gift she brought to give us another opportunity to be reminded to Live, Give, Love Beyond all Expectation! Bishop Lee thanked the laity for their ministry and service and for being present at this 2012 Annual Conference. Bishop Lee called for the Holy Spirit to be among us and flow through us as we prepared to celebrate the ministry and do the work of the Annual Conference. Bishop Lee thanked Dorthy Radley for her eight years as Conference Lay Leader during which time D Radley transformed the ministry of the laity in the Wisconsin Annual Conference.

Conference Lay Leader, Dorthy Radley welcomed all to the 2012 Laity Session. D Radley read John 14 and offered a prayer.

D Radley introduced the members of the Conference Board of Laity, Deanna Shimko, Associate Conference Lay Leader and Metro South Lay Leader, Mark Sheets, Metro North District Lay Leader, Marty Chandler, Coulee District Lay Leader, Denise Retzleff, Winnebago District Lay Leader and Associate Dean of Faith Alive!, Ron Vinger, Nicolet District Lay Leader and leader for the Walk to Emmaus, Lisa Gilbert, Capital-Coulee Director of Lay Servant Ministries, Ray Cherney, Chippewa-Heartland Director of Lay Servant Ministries, Rex Nelson, Metro North Director of Lay Servant Ministries, Karen Klatt, Metro South Director of Lay Servant Ministries, Donna Wilkinson, Nicolet District director of Lay Servant Ministries, Curtis Wittwer, Faith Alive! Dean, August Grulich, President of the United Methodist Men, Judy Vasby, President of the United Methodist Women, and Eric Taylor, Young Adult representative. D. Radley thanked the members for their passion, faithful service, for answering Gods call to this ministry and for working side by side with her on behalf of the Laity of this conference. D. Radley said the Wisconsin Annual Conference is so Blessed to have such faithful servants leading and advocating for laity.

Four members of the Conference Board of Laity presented a skit: ENGAGE, EXTEND AND EQUIP. The emphasis was on engaging while at Annual Conference, extending when we return to our communities of faith, and equipping ourselves at Annual Conference so when we return to our communities, circuits and churches we can equip, support and encourage others. We encouraged laity to prepare well for Annual Conference; to participate in plenary and voting and worship services; to attend the recognitions and awards, board and agency reports, guest introductions and addresses; to journal; to connect and build relationships while at Annual Conference; to visit the vendor and exhibit area to learn more about the General Church and Wisconsin Conference boards and agencies, missions and camps, universities and colleges, and domestic and international partnerships and relationships. We encouraged laity to collect

printed resources to take back to their congregations and circuits for their own resources and to resource others in their local congregations and circuits. We encouraged laity to build a network of support in their local congregations and circuits for the future.

Dorthy Radley introduced Deanna Shimko as our incoming Conference Lay Leader. Deanna has been serving as the Associate Conference Lay Leader for the past 2 years..Deanna has served as the:

- Metro South District Lay Leader and member of Conf Board of Laity since 2005
- Member of the Metro Districts Vision Team.
- Member of the Conf Commission on Religion & Race since 1999 and currently serving as its secretary
- Secretary of the Wisconsin United Methodist Federation for Social Action 1999-2002
- Deanna is the co-founder of the grassroots international Korea-Wisconsin Exchange Program in 1992 to bring people of different cultures together to promote better understanding and cooperation.
- Deanna founded the Cambodia mission in 2001 and directs its ministry to provide culturally relevant and sustainable community development and humanitarian assistance for the vulnerable people of northwest Cambodia. Deanna spends 4-8 weeks each summer working with the people of Cambodia.
- Was the 2004 recipient of the Thelma W. Gregg Memorial Fund Award to recognize and honor lay persons who are doing vital missions in ways that reflect the love of Christ.
- Deanna was previously employed by large Wisconsin law firms and an accounting firm in the Estates & Trusts and Fiduciary Tax Depts. Currently, Deanna is a self-employed estates, trusts & taxes paralegal.
- Deanna is a Member of the Wisconsin Paralegal Association for 18 years and served as its president 1995-1996
- Member of the National Federation of Paralegal Associations, Inc. for 18 years and served as its vice president of policy from 1992-1994
- Member at Caldwell UMC where she is music director and active in the UMW
- Member of Metro South District UMW Team serving as Membership, Nurture and Outreach Coordinator and previously as Spiritual Growth Coordinator.

Deanna is very gifted, has been serving in this conference and the world for many years. We will be blessed to have Deanna serving as the Wisconsin Annual Conference Lay Leader.

Conference Board of Laity members thanked Dorthy Radley for eight years as Conference Lay Leader...for her graciousness and grace among us, for her extraordinary leadership and vision for the ministry of laity and the Conference Board of Laity, for her patience and kindness and for her faithful advocacy for the laity and for the gifts and ministries of the laity in the Wisconsin Conference, and for her many gifts by which we have all been blessed. Conference Board of Laity presented D Radley with gifts as tokens of their deep appreciation and thanks.

Resources were available on each chair for the attendees. The resources comprised: List of Circuits and Circuit Leaders for all circuits in the Wisconsin Annual Conference,

Evaluation of the Laity Session, Entry for Drawing for Set of GUIDELINES FOR LEADING YOUR CONGREGATION 2013-2016, and a two-sided sheet: What to look for at Annual Conference!, What to do after Annual Conference!, Guide to “Methodist Speak” (abbreviations and acronyms), useful websites and useful contacts.

We invited the laity to visit the Conference Board of Laity display booth for additional support, resources, information and to make connections with the members of the Conference Board of Laity. Conference Board of Laity display booth offered the following printed resources:

- Faith Alive! brochure for 2012-2014 course
- Conference Board of Laity brochure
- Lay Servant Ministries Wisconsin Conference brochure
- Walk to Emmaus brochure
- 2012 LayMinistry Equipping Resources Catalog 2012 from General Board of Discipleship
- Laity Session evaluations and receiving basket for completed forms
- Entries for Drawing for set of GUIDELINES FOR LEADING YOUR CONGREGATION 2013-2016 and receiving box

Submitted by

Dorothy Radley Conference Lay Leader

Deanna Shimko Associate Lay Leader

**CLERGY SESSION
OF THE
WISCONSIN ANNUAL CONFERENCE
HELD IN THE GRAND BALLROOM
CHULA VISTA RESORT
WISCONSIN DELLS, WISCONSIN**

Thursday, May 31, 2012, 7:30 p.m.

Bishop Linda Lee called the Clergy Session of the 2012 Wisconsin Annual Conference to order at 7:35 p.m. and offered words of welcome and greeting. She shared information about a number of things that have happened since the 2011 Clergy Session, and invited all those present to be open to and aware of the movement of the Spirit among us. She then led the clergy session in an opening prayer.

Richard Strait, Chairperson of the Board of Ordained Ministry, welcomed those present on behalf of the Board. He invited Gordon Lind, Dean of the Cabinet, to present the Cabinet's response to **Question 17**: "Are all the clergy members of the conference blameless in their life and official administration?" Those present in the clergy session read the cabinet's response to Question 17 in unison.

Strait asked Bishop Lee to indicate who is to be present and voting in the Clergy Session.

Bishop Lee responded that all clergy members of the conference – including deacons, elders, provisional members, local pastors and student pastors under full and part-time appointment to a pastoral charge – and lay members of the Board of Ordained Ministry may be present and have voice in the Clergy Session. Only Elders and Deacons in Full Connection who are members of the Wisconsin Annual Conference and lay members of the Board of Ordained Ministry may vote.

Strait **moved** "that all clergy members of other annual conferences or denominations who are appointed to serve Wisconsin United Methodist Churches be granted permission to be present in the Clergy Session with voice." The motion was **approved**.

Strait called upon Dawn Jeffers Ramstad, Chairperson of the Order of Deacons, to present those candidates who are being recommended for **Ordination as Deacons**.

Ramstad spoke about the nature of the work of the Deacon. She presented **Question 31a** and **Question 32a**, and introduced Susan Angus Haller and Rebekah Jo Schmidt.

Ramstad then **moved** "that these two persons be elected as Clergy Members in Full Connection in the Wisconsin Annual Conference and Ordained as Deacons in The United Methodist Church."

Following speeches of affirmation for each candidate, **they were elected** as Members in Full Connection and **approved** for Ordination as Deacons in The United Methodist Church.

Strait called upon Forrest Clark, Chairperson of the Order of Elders, to present those candidates who are recommended for **Ordination as Elders**.

Clark spoke about the nature of the ministry of the Elder.

He presented **Question 31b**: Who are elected as members in full connection? and **Question 33a**: Who are approved for Ordination as Elder? He introduced the following candidates for Full Membership and Ordination as Elder:

Krystal Goodger
Paul Elwood Gregersen
Dawn Helton-Anishinaabeqwa
TyLacey Sims Hines
Martin Park Hunter
David O. Leistra
Jane Elizabeth Sommers

Clark then **moved** “that these persons be elected as members in full connection of the Wisconsin Annual Conference, and ordained as Elders in The United Methodist Church.”

Following speeches of affirmation for each candidate, **they were elected** as Members in Full Connection and **approved** for Ordination as Elders in The United Methodist Church.

Clark then presented **Question 38**: Who are transferred in from other Methodist Denominations? He introduced Aaron Alfred, and invited him to come forward to be recognized and welcomed. Alfred is transferring into the conference this year as an Ordained Elder in Full Connection from the Church of South India.

Clark presented **Question 28b(1)**. He introduced the following persons who are recommended for election as Provisional Elders and commissioning to Pastoral Ministry:

Karen Bankes
Afi Dobbins
G. Wiley Gladney
Ebenezer Insor
Sonja Parr
Daniel Verdegan

Clark **moved** that these persons be elected as Provisional Elders in the Wisconsin Annual Conference, and commissioned to Pastoral Ministry in The United Methodist Church.

They were all **elected and approved** for Commissioning as Provisional Elders.

Following the election of Provisional Members, Bishop Lee invited the Clergy Session to take a short break.

She re-convened the Clergy Session about 10 minutes later.

Bishop Lee called the attention of the Clergy Session to the printed **Report of the Church Trial of Rev. Amy DeLong**. She noted that one part of the Trial Court’s sentence - suspension from the practice of ministry for 20 days beginning July 1, 2011 – will be reported in Question 47 of the Business of the Annual Conference. She also noted that the document which Rev. DeLong was required to write was prepared according to the specifications of the Trial Court, was reviewed by the Board of Ordained Ministry, and was then distributed to the clergy of the Annual Conference prior to the Clergy Session.

Bishop Lee, Richard Strait and Amy DeLong spoke about the document and the process through which it was created. The basic question which the document raises for discussion and decision by the clergy session is this:

Is deepening our understanding of our covenant worth spending money, time and energy on as a central piece of our common life and the life of United Methodism in Wisconsin?

The document also included a section entitled “**Action Item: An Invitation.**” The document and action item are printed in the 2012 Wisconsin Conference Journal separately from these Daily Proceedings. The “Action Item” proposed the creation of a “Conference Clergy Covenant Team,” and included a request for an initial starting fund of \$15,000 to facilitate the work of the Clergy Covenant Team.

Several people spoke about the issues raised in the document, both in favor of and against the question and the action item.

Carly Kuntz **moved** to reduce the initial budget request from \$15,000 to \$5,000, and to add a convener to the list of those included in the Clergy Covenant Team. The motion was **approved**.

Tom Lambrecht **moved to amend** the Action Item by deleting the words “Seek protection of and equality for the vulnerable/minority by ending participation in discrimination (specifically against GLBTQI people)” from the list of criteria upon which the clergy covenant is to be based. The **motion to amend** was **defeated**.

The “**Action Item: An Invitation**” was **approved as amended**.

Steve Zekoff noted that the whole Conference needs to act on the requested increase in the Conference Budget. Richard Strait, Chairperson of the Board of Ordained Ministry, will present this request to the plenary session of the Annual Conference at the time the 2013 Budget is brought before the Annual Conference.

Richard Strait introduced Kevin Rice Myers, the Executive Secretary of the Board of Ordained Ministry. He noted that Rice Myers, who has also served as Conference Secretary of the Wisconsin Annual Conference for most of the last 24 years, will assume full-time responsibilities for the Board of Ordained Ministry starting on January 1, 2013. This change will provide additional time for Rice Myers to concentrate on the many tasks related to the work of the Board, including several new aspects of the candidacy process that were established by the 2012 General Conference.

Rice Myers continued with the presentation of the Report of the Board of Ordained Ministry.

Rice Myers presented **Question 18a: Committee on Investigation**. He noted that the 2012 General Conference enacted legislation which will eliminate the Committee on Investigation for Clergy, effective January 1, 2013. However those who are named in the report will be serving in this capacity until December 31, 2012, and there are a number of changes in the list of previously approved members of this committee. They were **elected** for the remainder of this calendar year.

He presented **Question 18b: Administrative Review Committee**, and noted that this group is elected for the Quadrennium. There are no changes to the previously approved list. Question 18b was **approved**.

He presented **Questions 19 and 20** for information.

Rice Myers presented **Question 21a**: Who are approved as full time local pastors? and **Question 21b**: Who are approved as part-time local pastors?, adding the names of Juan Francisco Mayorga, Patsy Rowe, and Grace Baldrige to Question 21b. Question 21 was **approved**.

He noted that the numbers in parentheses following each person's name reflect the number of Basic Course of Study Classes completed as reflected in the official transcripts from the General Board of Higher Education and Ministry. Three persons have completed the Basic Course of Study since the last clergy session. They are:

Tim Matthaui
Steve Miller
Andy Oren

He invited them to stand and be recognized by the clergy session for this accomplishment.

Rice Myers presented **Question 22**: Who have been discontinued as local pastors? for information.

He presented **Question 24a**: Clergy from other Annual Conferences and **Question 24b**: Clergy from Other Methodist Denominations for information, noting that the following persons are new to these lists this year:

Rachel Chingeg – Congo Conference
Scott Daniels – Rocky Mountain Conference
Angel Gary Garay – Florida Conference
Teena Rachelli - Rocky Mountain Conference

He invited all clergy from other annual conferences and Methodist Denominations who are serving among us to stand and be recognized.

Rice Myers presented **Question 25**: Clergy from Other Christian Denominations, noting that there are no new names on this list this year. He invited all clergy from other Christian Denominations who are serving among us to stand and be recognized.

Question 25 was **approved**.

He presented **Question 26b**: Affiliate members without vote. It was **approved**. He invited Dee Webber to stand and be recognized. He noted that David Joyce, a clergy member of the Western North Carolina Conference who had previously been included in this list, has returned to North Carolina.

Rice Myers presented **Questions 29a, 29b, and 29e**, which list those continued as Provisional Members of the Annual Conference, for information.

He presented **Question 41**: Who have been transferred out to other Annual Conferences? for information, noting that Bener Agtarap is transferring to the California-Nevada Annual Conference.

He presented **Question 43a(2)**: Who are continued on Honorable Location, for information.

He presented **Question 44(a)**: Who have been granted the status of honorable location – retired this year?, noting that Ted Farrar reached the mandatory retirement age of 72 and has retired from his work with Church World Service. His request for the status of honorable location – retired was **approved**.

Rice Myers presented **Question 44(b)**: Who have previously been granted the status of honorable location – retired? for information

Rice Myers noted that we have reached **Question 46** which relates to termination of conference membership, and that there is information that needs to be shared with the Clergy Session.

Bishop Lee reported that at the 2011 Clergy Session, when we reached this point in the Business of the Annual Conference Report, Kaye Glennon, an Elder in Full Connection who was appointed to the Franksville United Methodist Church, asked to speak to the Clergy Session, and surrendered her credentials. Since the last Annual Conference Session a number of things have happened, and additional information has come to light about the circumstances surrounding Kaye's decision to surrender her credentials. The Bishop called upon Marty Williams, who is currently appointed as the pastor at the Franksville United Methodist Church, to share with the clergy session what happened in that congregation before the last Annual Conference Session, and what has happened in the congregation since that time.

Marty Williams offered a brief summary of the past history, current circumstances, and future plans at the Franksville United Methodist Church.

Rice Myers presented **Question 46a**: Who have had their conference membership terminated by withdrawal to unite with another denomination? He reported that Do Bum Huh, an Elder in Full Connection, left The United Methodist Church to join the Korean Methodist Church. He noted that, while there are provisions in the *Book of Discipline* that allow clergy to transfer into The United Methodist Church from other Denominations, there are no provisions in the *Book of Discipline* that allow clergy to transfer out of The United Methodist Church into another denomination. They must be listed as "Withdrawn."

Question 46a was **approved**.

He presented **Questions 45, 48c, 52b, and 84**: Those who have died since the last Annual Conference session. He noted that there is no specific place in the Business of the Annual Conference to record the death of a Clergy Person on Honorable Location, so the death of Melvin Nickel must be reported in Question 45.

After the names of all those who have died were read, there was a time of silent prayer in memory of these colleagues in ministry, and Bishop Lee offered prayer.

Rice Myers presented **Question 47**: Who have been suspended? for information.

He presented **Question 49**: Who have been appointed to other Annual Conferences? for information, noting that the name of Michael Garren should be deleted from the list printed in the report.

He presented **Question 50**: Who are on Leave Of Absence? He noted that the name of Michael Garren should be added to Question 50(a)(3): Transitional Leave, for the period

2012 Wisconsin Conference Journal

July 1 thru July 15, 2012. (He will be starting an Extension Ministry Appointment on July 15, 2012)

Question 50(a) was **approved** by the necessary majorities.

Rice Myers presented **Question 52a**: Who were granted Incapacity Leave since the last conference session? for information.

He presented **Question 52(c)**: Who are granted incapacity leave at this session? noting that Patricia Herdt is the only addition to this list this year.

Question 52(c) was **approved**.

Rice Myers presented **Question 53(a)**: What members in full connection have been retired?, **Question 55(a)**: What provisional members have been retired? and **Question 56(a)**: Who have been recognized as retired local pastors?

The following persons have requested retirement at this session of the Annual Conference:

Elders:

Jean Bartlett
Jon Claude Bartlett
M. Charles Davis
Ruth Egerer
Janet Ellinger
Diane Fite
Sandra Herrmann
Thomas Long
Brad Mather
Vernon Moore
Keith Schroerlucke
Don Schultz
Richard Strait
Charles Strong
Roberta Thomson (effective 11/1/2011)
Linda Vance
Melvin Vance (effective 2/1/2012)
Jeffrey Virchow

Provisional Members:

Steve Hanusa

Local Pastors:

Barbara Miller (PL)
Kathleen Nuzzo (FL) (effective 8/1/2012)
Harriett Rowland (FL)
Sharon Smith (PL)

He noted that the effective date for Kathleen Nuzzo's retirement should be August 1, 2012, rather than the date indicated in the printed list.

Rice Myers invited the retirees to come to the front of the room to be recognized, and the clergy session affirmed their ministry with a standing ovation.

Questions 53(a), 55(a) and 56(a) were approved.

Rice Myers presented **Questions 53b, 54b, and 56b** (those continued in the retired relationship) for information.

Rice Myers noted that **Questions 57, 58, 59 and 60** are statistical charts and tables which will be completed after the annual conference session because these numbers must match the appointment list, which may still be changed between now and July 1.

Rice Myers noted that **Questions 60 through 65** deal with persons who are certified in specialized areas of ministry, and that there are **no changes in these lists this year**.

He noted that **Questions 66 through 75** deal with Diaconal Ministers, and that there are **no changes in these lists this year**.

He presented **Question 76a**: Who are approved for less than full time service?

He noted that approval of this question requires a two-thirds majority for those who have been approved for less than full time service for eight years or less, and a three-fourths majority for those approved for less than full time service for more than eight years.

The clergy session voted on the list of those who have been appointed less than full time for eight years or less. **It was approved by the necessary two-thirds majority.**

The clergy session then voted on the list of those who have been appointed less than full time for more than eight years. **It was approved by the necessary three-fourths majority.**

Rice Myers presented **Question 76b**: Deacons and provisional deacons approved for less than full time service, noting that no vote required

He presented **Question 78**: Interim Appointment Changes, for information.

He presented **Questions 80(a) & 80(b)** for information.

He presented **Question 80(c)**: Those appointed to other valid Extension Ministries under ¶344.1d, noting that the name of Janis E. Blean Kachigan should be deleted from the printed list.

Question 80(c) was approved.

He presented **Question 81**: Who are appointed as Deacons? for information.

He presented **Question 82**: Who are appointed to attend school? for information.

He presented **Question 83**: Where are the Diaconal Ministers appointed? for information, noting that Richard Whitaker is the only active Diaconal Minister still serving in the Wisconsin Conference.

He presented **Question 84**: Other personal notations, for information.

Rice Myers noted that this concluded the clergy session's action on the Report of the Board of Ordained Ministry.

He called attention to the new mailing address and contact information for the Board of Ordained Ministry.

Richard Strait announced that the Board of Ordained Ministry had nominated Stan Pegram as the **Chair of the Order of Elders** for the 2013 -2016 Quadrennium. **He was elected** by the Elders in Full Connection present.

Strait announced that the Board of Ordained Ministry had nominated Susan Haller as the **Chair of the Order of Deacons** for the 2013 -2016 Quadrennium. **She was elected** by the Deacons in Full Connection present.

A motion was made to approve the entire report of the Board of Ordained Ministry. The motion was **approved**.

Strait invited Laura Barnard, a seminary student and PhD candidate from the Wisconsin Conference who is doing a research study on Clergy Shame and Burnout, to make a brief presentation to the clergy session. She invited anyone present who is interested to participate in her study by completing a brief survey online or by paper questionnaire.

Strait offered concluding remarks, and thanked all those who help to facilitate the work of the Board of Ordained Ministry and the District Committees on Ordained Ministry throughout the year.

Bishop Lee thanked Strait, who is retiring both from active ministry and as Chairperson of the Board of Ordained Ministry, for his leadership of the Board for the last eight years. She thanked the members of the Board and the District Committees on Ordained Ministry for their work, and the members of the Clergy Session for their patience and faithfulness.

She led the Clergy Session in a brief closing litany and prayer.

The Clergy Session adjourned at 10:50 p.m.

[Editor's Note: This action item was presented by Rev. Amy DeLong as a part of the report mandated in the sentence handed down by the Trial Jury at her Church Trial in July, 2011. It was considered by the Clergy Session, and modified slightly as noted below. The modified action item was then approved by the Clergy Session of the Wisconsin Annual Conference on Thursday, May 31, 2012. The original request for a budget of \$15,000 was reduced by the Clergy Session to \$5,000. This was then presented on the floor of the Annual Conference on behalf of the Clergy Session by Rev. Richard Strait, Chairperson of the Board of Ordained Ministry as a motion to amend the 2012 and 2013 Conference Budgets. After discussion, the motion to amend the budget was approved by the Annual Conference. Tom Lambrecht then presented two questions of Church Law in writing to Bishop Lee for her consideration and ruling. Those questions of Church Law [and Bishop Lee's ruling] are printed at the conclusion of this action item.

Action Item: An Invitation

Identifying that discrimination, duplicity and disagreement about the meaning of clergy covenant have contributed to an adversarial spirit is easy. Knowing how to repair the

resulting broken relationships is much more complicated. This document to the Wisconsin Annual Conference cannot adequately set out procedures for the restoration because a broad representation of clergy has not had a part in creating or owning it. Such work must be done collaboratively with clergy who are willing to have a high level of investment both in the process and the outcome.

The Trial Court decision which sentenced me to this work presumed that the church is blinded by current disciplinary language to the extent that it cannot see a way forward. We are in deep need of developing and implementing new ways of living and being together. This, of course, includes the thorny and demanding work of resolving unspoken and deep-seated issues of power, distrust and fear which continue to block our desires to be different than we are.

The Constitution of The United Methodist Church declares that the Annual Conferences “shall have reserved to it the right to vote ... on all matters relating to the character and conference relations of its clergy members” (Section VI, ¶ 33, Article II). To that end, I propose that the clergy of the annual conference enter into deep conversation with one another in order to work toward a clearly articulated clergy covenant. This is not an undertaking that can be accomplished on our behalf, but one which demands the best that the whole body has to bring to it.

It will be crucial to the process to develop relational tools and opportunities among the clergy so that they have a significant base of contact with one another. If there is no personal, relational energy to hold us together, there will be no basis on which to go any further than we have so far come.

The question for the clergy of the Wisconsin Annual Conference becomes: *Is deepening our understanding of our covenant worth spending money, time and energy on as a central piece of our common life and the life of United Methodism in Wisconsin?*

If the answer is “No,” then the policies and procedures we already have will simply need to be followed to their logical conclusion. The United Methodist Church will continue to tear itself apart and become increasingly irrelevant to its members and society, while destroying the souls of the LGBTQI folks and their allies who remain faithful.

If the answer is “Yes,” if there truly is a yearning for a restored and new relationship among clergy – beyond charging one another and having winners and losers, beyond perceived purity and false unity – then a new and intentional process and supporting structure are needed. To this end, I invite the Clergy Session of the 2012 Annual Conference to consider the following:

- Authorize funding for and the development of a Conference Clergy Covenant Team.
- The Conference Clergy Covenant Team will be charged with the task of developing a Clergy Covenant employing the following six itemized points: ~~on~~ Page 8.

As we work to define *our* covenant, we must:

1. Recognize that conflict is not to be avoided, but worked through with grace and honesty.

2. Create a definition – not for everyone, always – but for *us, now*. This requires avoiding generalized or coded religious language which reinforces an individualized interpretation of what covenant means.
 3. Establish a Professional Code of Ethics which includes intentional relationship-building and modes of accountability.
 4. Confront imbalances of power and avoid the perils of majority rule (i.e., the tyranny of the majority).
 5. Seek protection of and equality for the vulnerable/minority by ending participation in discrimination (specifically against GLBTQI people).
 6. Engage external assistance for an internal work of covenant-defining. Just as John Wesley had a variety of mentors from throughout the Christian community (his own Church of England, Roman Catholic, Moravian, etc.), it may be necessary for us to look beyond our own tradition for guidance (including members of the GLBTQI community and possibly the larger inter-faith community).
- The Conference Clergy Covenant Team will be comprised of 12 members and a convener. District Superintendents will discern 2 clergy from each District who have the gifts to aid in the development of a Clergy Covenant for the benefit of clergy solidarity and congregational leadership. One retired clergy will be selected by the Retired Clergy Association. Additional members of the Team will be Rev. Amy DeLong, Rev. Jim Cotter (or another member of the Trial Court), and Rev. Wesley White (from The Collaboration Team).
 - The Conference Clergy Covenant Team will work together at least monthly. Participation in the Team will involve a substantial commitment of time and creative energy and must be regarded as a first priority.
 - Conference-wide communications and regular progress reports will be an essential ingredient in this process as we seek transparency and create feedback loops which elicit participation from the broader clergy community.
 - The Conference Clergy Covenant Team will return to the 2013 Clergy Session for approval of its proposed Clergy Covenant.
 - We request a starting fund of ~~\$15,000~~ \$5,000 (\$2,500 in 2012 and \$2,500 in 2013) to cover travel, meeting costs, and communication expenses. Should more monies be needed, additional funding will be sought from the clergy on whose behalf work is being done, congregations that recognize the benefit a Clergy Covenant would have for them, the Board of Ordained Ministry, and the United Methodist Foundation. An accounting of this money will be made as part of a report to the Clergy Session.
 - There will be accountability regarding the Clergy Covenant that is approved by the 2013 Clergy Session. The Conference Clergy Covenant Team will oversee an evaluation of its implementation and report back to the 2014 Clergy Session regarding any needed changes as a result of lived experience with a Clergy Covenant.
 - A similar evaluation will be made to the 2015 Clergy Session and the 2016 Clergy Session will evaluate whether or not additional Clergy Covenant work is in order.

QUESTIONS OF LAW FOR THE WISCONSIN ANNUAL CONFERENCE

Submitted by Rev. Tom Lambrecht to Bishop Linda Lee in the Plenary Session of the Wisconsin Annual Conference held on Friday morning, June 1, 2012.

In light of the action taken by the clergy session on May 31, 2012, to adopt the “Action Item: An Invitation” presented in response to the trial and sentencing of Rev. Amy DeLong:

1. Does the requirement that a “Clergy Covenant” be developed based on the principle of “ending participation in discrimination (specifically against GLBTQI people)” constitute a violation of provisions of the Book of Discipline which prohibit the candidacy, ordination, or appointment of self-avowed practicing homosexuals (§304.3, 311.2d) and the performing of same-gender unions (§341.6, 2702.1b), and does it constitute a violation of ¶16 of the Constitution, which reserves to the General Conference “full legislative power over all matters distinctively connectional,” including “to define and fix the powers and duties of elders, deacons, supply preachers, local preachers,” and “to define and fix the powers and duties of annual conferences,” and does it constitute a violation of Judicial Council decision 1111 and others, which state, “An annual conference may not negate, ignore, or violate provisions of the Discipline with which they disagree, even when the disagreements are based on conscientious objections to the provisions?”
2. Does the request for an appropriation of \$5,000 from the annual conference budget for the work of the “Conference Clergy Covenant Team” constitute a violation of ¶613.20, which states that “no annual conference board, agency, committee, commission or council shall ... otherwise use [United Methodist] funds ... to promote the acceptance of homosexuality?”

Bishop Linda Lee’s Decision of Church Law on the Questions Posed by Rev. Tom Lambrecht

The Clergy Covenant Invitation adopted by the Clergy Session creates a Conference Clergy Covenant Team, which is composed of twelve members. . . .The Conference Clergy Covenant Team is tasked with creating a Clergy Covenant. The Clergy Covenant prepared by the Conference Clergy Covenant Team is to be submitted to the 2013 Clergy Sessions for approval.

In preparing the Clergy Covenant, the Conference Clergy Covenant Team must "[s]eek protection of and equality for the vulnerable/minority by ending participation in discrimination (specifically against GLBTQJ people)." The Clergy Covenant Invitation correctly notes that *Book of Discipline* encourages inclusiveness and denies discrimination:

Inclusiveness means openness, acceptance, and support that enables all persons to participate in the life of the Church, the community, and the world; therefore, inclusiveness denies every semblance of discrimination.

The Clergy Covenant Invitation simply directs the Conference Clergy Covenant Team to prepare a Clergy Covenant for consideration by the 2013 Clergy Sessions. While the

Clergy Covenant Invitation sets forth six areas that the Conference Clergy Covenant Team must consider, the Clergy Covenant Invitation does not dictate what terms must be included in the Clergy Covenant.

Specific to Question Number 1, while drafting the Clergy Covenant, the Conference Clergy Covenant Team is to "[s]eek protection of and equality for the vulnerable/minority by ending participation in discrimination {specifically against GLBTQI people}." This directive to the Conference Clergy Covenant Team is consistent with the *Book of Discipline*. Nothing in this directive requires the Conference Clergy Covenant Team to enact a covenant that violates the *Book of Discipline*. Instead, this directive and the other directives merely are areas that should be considered when preparing a Clergy Covenant that complies in full with the *Book of Discipline*. Thus, until a Clergy Covenant is approved by the Clergy Session, Question Number 1 presents a hypothetical question. "Moot and hypothetical questions shall not be decided." (Judicial Council Decision 33.)

Specific to Question Number 2, the Clergy Covenant Invitation asked the Wisconsin Annual Conference to provide funding to help defray some of the costs that will be incurred by the Conference Clergy Covenant Team. The Wisconsin Annual Conference approved a motion to provide the Conference Clergy Covenant Team funding of \$5,000.00 per year for the years 2012 and 2013. Question Number 2 asks whether this funding violates the Book of Discipline. As noted above, nothing in the Clergy Covenant Invitation requires the Conference Clergy Covenant Team to enact a covenant that violates the Book of Discipline. Thus, for the same reasons noted above, Question Number 2 presents a hypothetical question. "Moot and hypothetical questions shall not be decided." (Judicial Council Decision 33.)

Judicial Council Ruling Decision No. 1215

In Re: Review of a Bishop's Decision of Law in the Wisconsin Conference Regarding the Relationship between "Clergy Covenant: An Invitation" Adopted by the Annual Conference and ¶¶16, 304, 311, 341, 2702 and Judicial Council Decision 1111

DIGEST OF CASE

The bishop's decision of law is affirmed.

STATEMENT OF FACTS

On May 31, 2012, the Clergy Session of the Wisconsin Annual Conference adopted a document entitled, "Clergy Covenant: An Invitation." The Rev. Amy E. DeLong prepared this document in partial fulfillment of the penalty assessed by a trial court after she was found guilty of conducting a holy union for a same gender couple. She was ordered to outline procedures to help reduce issues that create an adversarial spirit within the clergy covenant. This document proposed a structure by which a formal clergy covenant would be presented to the Clergy Session during the 2013 Annual Conference.

The Clergy Covenant invitation proposes “that the clergy of the annual conference enter into deep conversation with one another in order to work toward a clearly articulated clergy covenant.” The following procedures were approved by the clergy session of the 2012 Wisconsin Annual Conference.

- Authorize funding for and the development of a Conference Clergy Covenant Team.
- The Conference Clergy Covenant Team will be charged with the task of developing a Clergy Covenant. When developing the Clergy Covenant, the Conference Clergy Covenant Team must:
 1. Recognize that conflict is not to be avoided, but worked through with grace and honesty.
 2. Create a definition – not for everyone, always – but for us, now. This requires avoiding generalized or coded religious language which reinforces an individualized interpretation of what covenant means.
 3. Establish a Professional Code of Ethics which includes intentional relationship-building and modes of accountability.
 4. Confront imbalances of power and avoid the perils of majority rule (i.e., the tyranny of the majority).
 5. Seek protection of and equality for the vulnerable/minority by ending participation in discrimination (specifically against GLBTQI people).
 6. Engage external assistance for an internal work of covenant defining. Just as John Wesley had a variety of mentors from throughout the Christian community (his own Church of England, Roman Catholic, Moravian, etc.), it may be necessary for us to look beyond our own tradition for guidance (including members of the GLBTQI community and possibly the larger inter-faith community).

The Covenant Team will be comprised of 12 members who will work together at least monthly providing regular conference wide progress reports. It will return to the 2013 Clergy Session for approval of the proposed Clergy Covenant. A starting fund of \$5,000 was approved in the budget adopted by the Annual Conference. The Covenant Team will oversee the evaluation of the implementation of the Clergy Covenant reporting back to the Clergy Session of the Annual Conference in the following two years.

(Editor’s Note: Judicial Council Decision 1215 quotes here both the questions of law and Bishop Lee’s ruling, noted above.

JURISDICTION

The Judicial Council has jurisdiction under ¶2609.6 of the *2008 Discipline*.

ANALYSIS AND RATIONALE

The questions of law raised by the presenter in this situation assume that the Clergy Covenant to be developed by the Wisconsin Annual Conference will end up violating the *2008 Discipline* and the various paragraphs cited in the questions of law. Although the action passed at the Clergy Session of the Annual Conference provides six directives that the writing team “must” consider, there was no specific mandate to include any of these directives in the final document. There is a difference between “must consider” and “shall include”. When the final document is presented the annual conference will be able to assess if these directives were duly considered. Until the Clergy Covenant is written and

presented at the 2013 Wisconsin Annual Conference for approval, the concerns raised by the questions of law are moot and hypothetical. It is a long-standing fundamental principle of the Judicial Council that we do not deal with moot and hypothetical questions. See Decision 33. The questions of law raised by the presenter assume a document will exist that may violate the *Discipline*. Since there is no document yet before the Annual Conference for action, the Bishop's decisions are affirmed.

DECISION

The Bishop's decision of law is affirmed.

Beth Capen was absent. Sandra Lutz, first lay alternate, participated in this decision.

Saturday, October 27, 2012.

DISSENT AND CONCURRENCE

We respectfully dissent in part because the twin questions are not hypothetical, contrary to the Bishop's ruling. Judicial Council seminal, oft-cited Decision 33 instructs us that requests for rulings by the Bishop in an Annual Conference should be based upon some action taken or **proposed to be taken** by such conference wherein under the specific facts in each case some **doubt** may have arisen as to the **legality** of the action taken or proposed (emphasis ours). The case at bar satisfies that requisite to rule out the branding of moot and hypothetical questions by ways of conferring jurisdiction to the Judicial Council.

The use of the word must in the six-point directives apparently indicates that they are mandatory, not discretionary or optional. Thus, there are grounds to believe that the discrimination sought to be ended refers to the sanction against clergy members who are self-avowed practicing homosexuals, who conduct homosexual unions or perform same-gender wedding ceremonies (§ 2702), that the stated option of considering non-cooperation with directives they believe to be contradicting to the Gospel (pp. 3-4, Invitation) pertains to the said provision in relation to § 304 on qualifications for ordination, § 311 on candidacy for licensed and ordained ministry and § 341 on unauthorized conduct. Too, the "Clergy Covenant: An Invitation" sounds like an endorsement of those same prohibited acts and chargeable offenses proscribed by the *Discipline* (§ 2702.1) and the Constitution (§ 16).

The brief filed defending the Bishop's ruling, however, argues that the clergy covenant invitation is merely aspirational. The Bishop herself opined that nothing in the assailed fifth directive requires the Conference Clergy Covenant Team to enact a covenant that violates the *Book of Discipline* and further intimated that the covenant to be prepared will comply in full with the *Discipline*. Benefit of the doubt can be accorded in the meantime to this position.

Considering, therefore, that the indications of the violation are not clear and conclusive; that only the actual Clergy Covenant to be developed, presented and approved at the 2013 Annual Conference would undoubtedly reveal if there is any violation, it is the better part of prudence for the Judicial Conference to reserve its final decision. The Wisconsin

Annual Conference ought to report that outcome to this Council next year. Retention of the Judicial Council jurisdiction is in order until final disposition of the matter.

Meantime, since only one of six directives is challenged and the funding with respect to the others is not questioned, we concur that the approved budget of \$5,000 for the purpose this year should be allowed.

Ruben T. Reyes

Dennis L. Blackwell

Trial Report

The Church Trial of Rev Amy DeLong, an Elder in Full Connection in the Wisconsin Conference, was held at Peace United Methodist Church in Kaukauna, WI on June 21-23, 2011 with Bishop Clay Lee (Retired) presiding.

Rev. De Long was found Not Guilty of the Charge of being a self-avowed practicing homosexual.

Rev. DeLong was found Guilty of performing a same sex marriage.

For Sentencing the Trial Court issued the following:

In response to the guilty verdict, the Trial Court requires the respondent, Rev. Amy DeLong, to be suspended from the exercise of the functions of an ordained elder of the United Methodist Church for a period of 20 days beginning July 1, 2011.

The suspension is to be used for spiritual discernment in preparation for a process seeking to restore the broken clergy covenant relationship. The process shall include:

1. An open and collaborative communication which shall include Rev. Amy DeLong, Bishop Linda Lee, Rev. Jorge Mayorga Solis (Cabinet), Rev. Richard Strait (Chair of Board of Ordained Ministry), and a Wisconsin UMC elder of Rev. Amy DeLong's choosing.
2. Rev. Amy DeLong will initiate a written document outlining procedures for clergy in order to help resolve issues that harm the clergy covenant, create an adversarial spirit, or lead to future clergy trials. The document shall be informed by the Bible, 2008 Book of Discipline, Judicial Council rulings, and other relevant materials.
3. Rev. Amy DeLong will write the first draft in collaboration with the persons named above, and will present it to the Board of Ordained Ministry by January 1, 2012.
4. After review and edit by Rev. Amy DeLong and the persons named in number one, the final document will be completed in time to be distributed

to the clergy of the Wisconsin Annual Conference prior to the 2012 Annual Conference, to be acted upon as an action item at the 2012 Clergy Session.

Failure of Rev. Amy DeLong to comply with the requirements will result in a suspension from the exercise of the functions of an ordained elder of the United Methodist Church for a period of a year beginning June 3, 2012.

A collaboration group was formed consisting of Bishop Linda Lee, Resident Bishop of the Wisconsin Area, Amy DeLong, Respondent, Richard Strait, Chair of the Board of Ordained Ministry, Jorge Mayorga, District Superintendent, and Wesley White, Elder chosen by Rev DeLong. The group met for the first time on September 26, 2011. The Group then met three more times on October 25 and December 6, 2011, as well as on March 12, 2012. Each meeting was three hours long.

Amy DeLong was responsible for writing the required document. She completed and submitted it within the parameters required. The document titled, “**Clergy Covenant: An Invitation by Rev. Amy E. DeLong**” was distributed to the clergy members of the Annual Conference and Lay Members of the Board of Ordained Ministry as required by the Trial Court on Thursday, May 17, 2012.



LINDA LEE
RESIDENT BISHOP

STEPHEN J. POLSTER
ASSISTANT TO THE BISHOP

CYNTHIA J. CHURAN
ADMINISTRATIVE ASSISTANT

THE UNITED METHODIST CHURCH

WISCONSIN AREA
750 WINDSOR STREET, SUITE 303
SUN PRAIRIE WI 53590

TELEPHONE: (608) 837-8526
FAX: (608) 837-0281
EPISCOPALOFFICE@WISCONSINUMC.ORG

CERTIFICATE OF ORDINATION AND COMMISSIONING

This is to certify:

That on Saturday, June 2, 2012, in the Wisconsin Dells Center in Wisconsin Dells, Wisconsin, pursuant to the action of the Wisconsin Annual Conference, I, assisted by the District Superintendents, commissioned Karen L. Bankes, Afi M. Dobbins, G. Wiley Gladney, Ebenezer K. Insor, Sonja Parr, and Daniel Verdegan as Provisional Elders in the Wisconsin Annual Conference of The United Methodist Church, licensed for Pastoral Ministry.

That on Sunday, June 3, 2012, in the Wisconsin Dells Center in Wisconsin Dells, Wisconsin, pursuant to the action of the Wisconsin Annual Conference, I, assisted by Bishops of the Dongbu Conference of the Korean Methodist Church. Conference Lay Leader Dorthy Radley, the District Superintendents, and other ordained deacons and elders, ordained Susan Angus Haller and Rebekah Jo Schmidt as Deacons in The United Methodist Church, with the laying on of hands and prayer.

That on Sunday, June 3, 2012, in the Wisconsin Dells Center in Wisconsin Dells, Wisconsin, pursuant to the action of the Wisconsin Annual Conference, I, assisted by Bishops of the Dongbu Conference of the Korean Methodist Church. Conference Lay Leader Dorthy Radley, the District Superintendents, and other ordained deacons and elders, ordained Krystal Goodger, Paul Elwood Gregersen, Dawn Helton-Anishinaabegwa, Tylacey Sims Hinds, Martin Park Hunger, David O. Leistra and Jane Elizabeth Sommers as Elders in The United Methodist Church, with the laying on of hands and prayer.

Bishop Linda Lee

Linda Lee, Resident Bishop
The Wisconsin Annual Conference of The United Methodist Church

THE UNITED METHODIST CHURCH
THE BUSINESS OF THE ANNUAL CONFERENCE

The Minutes of the Wisconsin Annual Conference Held in Wisconsin Dells, Wisconsin,
From May 31, 2012, through June 3, 2012, Bishop Linda Lee, Presiding
Date When Organized: 1969; Number of This Session: 43

PART I ORGANIZATION AND GENERAL BUSINESS

1. Who are elected for the quadrennium (§§603.7, 618):

Secretary? Rev. Amber Wolover
Mailing Address: 315 S Pleasant St
Cambridge WI 53523
Telephone: 608-469-6895

Statistician? Donald Cramer
Mailing Address: 2611 N. Pierce St.
Milwaukee, WI 53212-2954
Telephone: 414-287-9070

Treasurer? Lisa King
Mailing Address: PO Box 620
Sun Prairie WI 53590
Telephone: 608-837-7320

2. Is the Annual Conference incorporated (§603.1)? Yes

3. Bonding and auditing:

- a. What officers handling funds of the conference have been bonded, and in what amounts (§§618, 2511)?
The General Council on Finance and Administration carries \$1,000,000 Employee Dishonesty Coverage for: Annual Conference Treasurers and staffs, Annual Conference Board of Trustees Presidents and staffs, Conference Councils on Finance and Administration Presidents. In addition, the Conference has \$100,000 additional coverage for all staff through Church Mutual Insurance Company.
- b. Have the books of said officers or persons been audited (§§617, 2511)? Yes
(See report, page 181 of the 2012 Wisconsin Conference Journal.)

4. What agencies have been appointed or elected?

- a) Answer Yes or No for each of the councils, boards, commissions, or committees listed:
- (1) Board of Ordained Ministry (§635)? Yes
 - (2) Board of Pensions (§639)? Yes
 - (3) Board of Trustees of the Annual Conference (§2512)? Yes
 - (4) Committee on Episcopacy (§637)? Yes
 - (5) Committees on Investigation (§2703.2, .3)? Yes
 - (6) Administrative Review Committee (§636)? Yes
- b) Indicate the name of the agency (or agencies) in your annual conference which is (are) responsible for the functions related to each of the following general church agencies (§610.1):
- Same for each, except where noted**
- (1) General Council on Finance and Administration?
 - (2) General Board of Church and Society?
 - (3) General Board of Discipleship? *Discipleship Leadership Council*
 - (4) General Board of Global Ministries?
 - (5) Higher Education and Campus Ministry? *Board of Higher Education and Student Ministry*

- (6) General Commission on Archives and History?
- (7) General Commission on Christian Unity and Inter-religious Concerns?
- (8) General Commission on Religion and Race?
- (9) General Commission on the Status and Role of Women?
- (10) United Methodist Communications?

c) Indicate the conference agencies which have responsibilities for the following functions:

- (1) Criminal Justice and Mercy Ministries (§655)? *Board of Church and Society*
- (2) Disability Concerns (§653)? *Board of Global Ministries*
- (3) Equitable Compensation (§625)? *Joint Board of Pensions, Health Insurance and Equitable Compensation*
- (4) Laity (§631)? *Board of Lay Ministry*
- (5) Native American Ministry (§654)? *Ethnic Local Church Concerns Committee, Commission on Religion and Race*
- (6) Small Membership Church (§645)? *Board of Congregational Development*

d) Answer Yes or No for each of the following conference or district organizations:

- (1) Conference United Methodist Women (§647)? Yes
- (2) Conference United Methodist Men (§648)? Yes
- (3) Conference Council on Youth Ministry (§649)? Yes
- (4) Conference Council on Young Adult Ministry (§650)? No
- (5) District Boards of Church Location & Building (§2518)? Yes
- (6) Committees on District Superintendency (§668)? Yes
- (7) District Committees on Ordained Ministry (§665)? Yes

e) What other councils, boards, commissions, or committees have been appointed or elected in the annual conference? See the list of Boards and Agencies in the 2012 Wisconsin Conference Journal.

- 5. **Have the secretaries, treasurers, and statisticians kept their respective records according to the prescribed forms (§606.8)?** Yes
- 6. **What is the report of the statistician?** (See report, page 443 of the 2012 Journal.)
- 7. **What is the report of the treasurer?** (See report, page 168 of the 2012 Journal.)
- 8. **What are the reports of the district superintendents as to the status of the work within their districts?**

9. What is the schedule of minimum base compensation for pastors for the ensuing year (§§342, 625.3)?

Conference Members serving Full Time:	\$37,052
Local Pastors serving Full Time:	\$32,611

- 10. **What amount has been apportioned to the pastoral charges within the conference to be raised for the support of the district superintendents for the ensuing year (§614.1a)?** \$875,317
- 11. a) **What amount has been apportioned to the pastoral charges within the conference to be raised for the support of the pension and benefit programs of the conference for the ensuing year (§§614.1d, 1507)?** \$533,400

b) What are the apportionments to this conference for the ensuing year:

- (1) For the World Service Fund? \$886,636
- (2) For the Ministerial Education Fund? \$303,366
- (3) For the Black College Fund? \$121,044
- (4) For the Africa University Fund? \$27,079
- (5) For the Episcopal Fund? \$256,068
- (6) For the General Administration Fund? \$106,627
- (7) For the Interdenominational Cooperation Fund? \$23,714

12. If the annual conference apportions to the local church a fund that combines two or more general apportioned funds with one another, or that combines one or more general apportioned funds with funds other than a general apportioned fund, list below for each combined fund: a) the name and amount of each general fund included in the apportionment; b) the percentage of the combined fund total that corresponds to each general fund apportionment (¶¶614.3d, 615.4).

Apportionment Fund Name	General Fund(s) Included	2013 Amount of General Funds Included	% of Combined Fund Total that Corresponds to General Fund	Fund Totals
Circuit & Local Congregational Development			0.00%	\$1,927,125
Local Congregation Direct Support			0.00%	\$215,125
Clergy & Lay Leadership	Africa University Fund Black College Fund Ministerial Education Fund	\$27,079 \$121,004 \$303,366	2.12% 9.45% 23.70%	\$1,280,183
Connectional Ministries	Episcopal Fund Interdenom. Coop Fund World Service Fund	256,068 23,714 883,636	8.91% 0.83% 30.75%	\$2,873,743
Conference Support Ministries	General Administration Fund	\$106,627	17.72%	\$601,660
	Totals	1,721,494	24.96%	\$6,897,836

13. Conference and district lay leaders (¶¶603.9, 659):

a) Conference lay leader: Deanna Shimko
Mailing Address: 5341 Northwest Hwy
 Waterford WI 53185

b) Associate conference lay leaders:

c) District and associate district lay leaders:

- Capital:
- Chippewa: Sharon Stewart
- Coulee:
- Heartland:
- Metro-North: Mark Sheets
- Metro-South:
- Nicolet: Ron Vinger
- Winnebago: Denise Retzleff

14. What local churches have been (Indicate district):

a) Organized or Chartered?

(1) New Church Start (§259.2,.3)

- Brookfield: Agape U.M. Ministry
- Green Bay: New Faith Hmong (Nicolet)
- Green Bay: Vida Nueva (Nicolet)
- Milwaukee: Fe Hispanic Ministry (Metro South)
- Elkhorn: Bethel Hispanic Ministry (Metro South)
- Racine: Casa de Dios (Metro South)
- Whitewater: Cristo la Roca (Capital)

(2) Mission Congregation (§259.1a)

- Delavan: Vida Abundante (Metro South)
- Kenosha: Principe de Paz (Metro South)
- Lake Geneva: La Resurrección (Metro South)
- Milwaukee: New Hope Hmong (Metro South)
- Milwaukee: Native American Ministry (Metro South)
- Odanah (Chipewa)
- Wausau: Hmong American (Heartland)
- Waukesha: El Buen Samaritano (Metro South)

(3) Chartered Local Church (§259.5) (List only churches chartered this year.)

- Beloit: Henderson UMC

b) Merged (§§2545, 2546)?

(1) United Methodist with United Methodist

- | Name of 1st church | Name of 2nd church | Name of merged church |
|------------------------------------|---|--|
| Patch Grove UMC | merged with Bagley UMC | to form a new Bagley UMC |
| Beloit: Henderson Avenue. Ministry | merged with Beloit: Henderson Hispanic Ministry | to form Beloit: Henderson UMC, which is being chartered this year. |
| Seneca UMC | merged with Gays Mills UMC | to form a new Gays Mills UMC |
| Boyceville UMC | merged with Connersville UMC | to form a new Boyceville UMC |

(2) Other mergers

- | Name of 1st church | Name of 2nd church | Name of merged church |
|--------------------|--------------------|-----------------------|
|--------------------|--------------------|-----------------------|

c) Discontinued or abandoned (§§229, 341.2, 2548)? (State which for each church listed. Indicate district)

- (1) New Church Start (§259.2,.3)**
- (2) Mission Congregation (§259.1a)**
- (3) Chartered Local Church (§259.5)**

d) Relocated and to what address?

- Milwaukee: St. James UMC relocated to the Milwaukee: Emmanuel UMC Building.
- Milwaukee: New Hope Hmong UMC relocated to the Milwaukee: Albright UMC building

e) Changed name of church? (Example: "First" to "Trinity")

- | Former Name | New Name | Address |
|-------------|----------|---------|
|-------------|----------|---------|

f) Transferred this year into this conference from other United Methodist conference(s) and with what membership (§§41, 260)?

- | Name | Membership | Conference from which transferred |
|------|------------|-----------------------------------|
|------|------------|-----------------------------------|

g) What other changes have taken place in the list of churches?

15. Are there Ecumenical Shared Ministries in the conference? (§208)

a) Federated church

Name of church	District	Other Denomination(s)
Green Lake: Federated	Winnebago	Baptist, Congregational, Presbyterian
Bruce Federated	Chippewa	United Church of Christ

b) Union Church

Name of church	District	Other Denomination(s)
-----------------------	-----------------	------------------------------

c) Merged Church

Name of church	District	Other Denomination(s)
-----------------------	-----------------	------------------------------

d) Yoked Parish

Name of church	District	Other Denomination(s)
Briggsville and Moundville UMCs in the Capital District are yoked with Endavor United Church of Christ.		
Wild Rose UMC in the Winnebago District is yoked with Hancock United Church of Christ.		
Kingston UMC in the Winnebago District is yoked with the Dalton: Congregational Church.		

16. What changes have been made in district and charge lines?

Arlington and North Windsor (Capital District) have been separated. Arlington is now a one point charge. North Windsor is aligned with Poynette Inch as a two-point charge.

Beloit: River of Life Hispanic Ministry (Capital District) moved to Beloit: Henderson Avenue Ministry, on February 1, 2012. The two congregations merged to form Beloit: Henderson UMC, which was chartered at the 2012 Annual Conference Session.

Rib Lake (Chippewa District) has been aligned with the Medford, Dorchester: Salem charge to form a three-point charge.

Prairie Farm: Faith and Ridgeland-Dallas (Chippewa District) have been separated into two one-point charges.

Viola and North Clayton (Coulee District) have been separated. Viola is now a one-point charge. North Clayton has been added to the Ridge and Valley Charge (Soldiers Grove and Gays Mills) to form a three-point charge.

West Allis: Calvary and Milwaukee: Faith (Metro South District) have been aligned as a two-point charge.

Oconto Falls (Nicolet District) has been aligned with Bonduel: Zion, Red River: Salem to form a three-point charge.

Webster: Grace and Danbury (Chippewa District) have been aligned with Siren and Lewis: Memorial (Chippewa District) to form a four-point charge.

PART II PERTAINING TO ORDAINED MINISTERS AND LOCAL PASTORS

(Note: A (v) notation following a question in this section signifies that the action or election requires a majority vote of the clergy session of the annual conference. If an action requires more than a simple majority, the notation (v 2/3) or (v 3/4) signifies that a two-thirds or three-fourths majority vote is required. Indicate credential of persons in Part II: FD, FE, PD, PE, and AM when requested.)

17. Are all the clergy members of the conference blameless in their life and official administration ¶¶604.4, 605.6)?

We affirm God's call to the ordained and the licensed ministries of clergy leadership of elders, deacons, associate members and local pastors.

We celebrate our faith, our gifts, our appointments to congregations, circuits and communities, our ministry accomplishments and our connection in the United Methodist tradition that is multi-leveled, global in scope, and local in thrust.

We confess that all of us have fallen short in our living and ministry. At times, we have chosen to wander beyond the bonds of our covenant by returning to perform pastoral functions for former charges and congregations, and by doing, causing harm to ourselves and others. We truly repent of our sins of commission and sins of omission.

At this clergy session:

We promise and commit not to act in ways that do not honor one another's ministry.

We promise and commit always to value the ministry of our clergy brothers and sisters.

We promise and commit to do ministry in beloved community and with accountability, not in isolation.

We promise and commit to pay attention to and address the needs around us.

We promise and commit to do good, to do no harm and to grow in love with God.

We promise and commit to serve Jesus Christ as our Lord, in union with our congregations, our circuits and our communities, which Christ has opened to people of all ages, nations and races.

We promise and commit to encourage and offer support to our clergy brothers and sisters at all times, especially within the context of Circuit Ministry.

We promise and commit to work with one another side by side, as we have been called by God whose steadfast love holds us and binds us together to make us one with Christ, one with each other and one in ministry to all of the world.

As we have experienced both personal darkness and ministerial failures, O Lamb of God, we come before the throne of Grace for healing and forgiveness.

Because of the amazing grace of God that continues to enable us to be faithful in our Christian living, Christian giving and Christian loving beyond all expectation, we seek forgiveness from God and from one another for breaking our covenant. We invoke the sufficiency of God's grace to move us forward with assurance and confidence.

As John Wesley put it, "Grace in all; Grace for all." Thus, we are not blameless, yet trusting in God's grace we once again humbly offer ourselves to God and to one another for effective ministry through our clergy leadership.

Today, we renew our claim to be a blessed beloved community of clergy of the Wisconsin Annual Conference of The United Methodist Church.

Thanks be to God!

18. Who constitute:

a) The Committee on Investigation (§2703.2)? (v)

PRINCIPAL MEMBERS: Sue Burwell, Linda Vance, David Busker, Marvin Singh, JON FURLOW (chair), ERIC TAYLOR

ALTERNATE MEMBERS: Jane Daniels, Kathy Jury, Jeffrey Virchow, JIM WELLS, SAM PADDOCK, EDGAR RUSSELL

b) The Administrative Review Committee (§636)? (v)

Members: Fran Deaner, Lucretia Fehrmann, Kathryn Croskery Jones

Alternates: Jon Bartlett, Kyung Sook Lee

19. Who are the certified candidates (§§311, 312)

a) Who have been certified as candidates for ordained or licensed ministry since the last session of the annual conference? (List the names of all those who have been certified, including those who are also listed in questions 20 and 21.)

Bark, Sungju
Berg, Peter
Bermudez, Milagros
Bollman, Amanda
Deede, Krysta
Taylor, Eric
Thao, Luke
Weaver, Cheryl
Whitford, Elizabeth
Williams-Masson, Ellen

b) Who are continued as certified candidates for ordained or licensed ministry? (Do not list as continued those licensed as local pastors in Question 21 or those listed as probationary (provisional) members in question 28.)

Amann, Susan	2005	Sem. - Deacon Candidate
Barnard, Laura	2007	Sem. - Deacon Candidate
Cornell, Sean	2012	
Her, Mao Yang	2010	Seminary
Hoffman, Donna	2011	
Mahnke, Johanna	2011	
Nowicki, Roberta	2011	
Obermeier, Dale	2009	
Pluss, David	2011	
Weaver, Lisa	2011	
Yang, Tou	2009	

c) Who have had their candidacy for ordained or licensed ministry accepted by a District Committee on Ordained Ministry in another annual conference? (Include name of accepting district.)

d) Who have been discontinued as certified candidates for licensed or ordained ministry?

Bangle, Pauline (Transferred to U.C.C.)
Byers-Dent, Katie (Withdrawn to join Episcopal Church)
Fitzsimons, Laurie (at her own request 8/22/2011)

20. Who have completed the studies for the license as a local pastor, are approved, but are not now appointed? (§315 —Indicate for each person the year the license was approved.):

Michael Ascher	2001	(Incapacity Leave)
Cindy Glocke	2004	(M.Div.)*
Patricia Herdt	2007	(7) (Incapacity Leave)
Kai McClinton	1999	(Incapacity Leave)
Julie Reinke	1999	(20) (24hrsAdvCOS)
Eric Schlieter	1999	(Incapacity Leave)
James Sutton	2008	
Ricardo Torres	2005	(12)
Naolue Yang	1993	(Incapacity Leave)

21. Who are approved and appointed as: (Indicate for each person the first year the license was awarded. Indicate what progress each has made in the course of study or the name of the seminary in which they are enrolled. Indicate with an asterisk those who have completed the five year course of study or the M.Div. (§319.4)? (v)

a) Full-time local pastors (§318.1)

Mary Balson	2008	(6)
Janice Beutin	2005	(M.Div.)*
Marino Chacon	2003	(20)* (36 hrs AdvCOS)
Mike M. Christensen	2000	(20)*
Rafael Cubilette	2007	(20)* (21 hrs AdvCOS)
Eduardo De La Cruz	2009	(17)
Krysta Deede	2012	
William Dow	2001	(20)*
Donald Drollinger	1991	(20)*
James Droste	2009	(8)
Dale Eggert	2002	(18)
Margaret Erickson	2000	(20)*
Mary Ann Floerke	1999	(11) (3hrsAdvCOS)
Jayneann Gagner		M.Div.
Carrie Hamm	2003	(18)
Gregory Harrell	1998	(18)
Janet Hartzell	2005	(M.Div.)*
John Hazen	1997	(20)*
Pha Her	2009	(12)
Michael Herdt	2001	(20)*
Maria Isabel Hernandez	2011	(20)*
Keith Hewitt	2011	
Wayne Hull	2000	(19)
Kathleen Huneywell	2010	M.Div.
Lon Jury	2008	(4)
Eileen Kuehnl	1993	(20)*
Susan Lewan	2010	
Justin E. Lowe	2009	(6)
Tim Matthaei	2005	(20)* ☺
Elizabeth McManus	2011	
Gerhardt Miller	2002	(M.Div.)*
Steve Miller	2000	(20)* (18 hrs AdvCOS)
Cheryl Miskimen	1999	(20) ☺

2012 Wisconsin Conference Journal

Donald Olm	2000	(20)*	
Leanne Rose	2011	M.Div.	
Kendall Schlittler	2006	(18)	
Linda Shearer	1990	(20)*	
Annette Tricker	2008	Seminary	
Michael Weaver	1995	(20)*	
Timothy Worgan	2011	Seminary	
b) Part-time local pastors? (§318.2) (fraction of full-time in one-quarter increments)			
Lucinda Alwa	1998	(M.Div)*	1/4
Candace Ascher	2007	(12)	1/2
Grace Baldrige	2006	(M.Div.)	
Jennifer Barnett	2012		1/4
Mark Bartlett	2005	(12)	1/2
Gary Benzschawel	2005	Seminary	3/4
Peter Berg	2011		
Milagros Bermudez	2012		1/2
Gail Brown	2001	(9)	1/2
Ann Bullis	2008	(6)	
Deborah Burkhalter	2011		
Lee Bushweiler	2012		
Tammy Clausen	2010		1/2
Renaë Dymond	2011	(1)	
Jennifer Emert	2010	(M.Div)	1/2
Rebecca Henke	2006	M.Div.	1/2
Greta Hietpas	2009	(8)	1/2
Kelly Jahn	2011		
Brenda Jahns-Grams	2007	(4)	1/4
Rodney Johnson	2011	M.Div.	
Anita Lang	2010		
Laverne Larson	1994	(20)*	
Kristen Lowe	2012		1/2
Kenneth Markley, Jr.	2007	(2)	1/2
Shannon Mattison	2012		1/2
Juan Francisco Mayorga	2010	(20)*	
Rosa Mayorga	1998	(20)* (37hrs AdvCOS)	
Laura Nordstrom	2009	Sem.	
Norma Albino Noriega	2006	(20)*	1/2
Robert Odum	2003	(4)	1/2
John Oliver	2001	(15)	3/4
Larry Olson	1997	(20)*	
Andrew J. Oren	2003	(20)* ☺	
Mary Lu Palmer	2005	(16)	3/4
John Paul	2010		1/4
Jeffrey Radley	2010	(2)	1/2
Patsy Roe			
Ada Rosado	2011	(4)	
James Scott	2004	(4)	1/2
Mary Beth Scow	2010	(2)	3/4
Patricia Soddy	2002	(15)	1/2
Marvin Spence	1995	(20)*	1/2
Angela Steinhauer	2012		1/2
Luke Thao	2011	(13)	1/4
Lawrence Turner	1998	(20)*	1/4
David Vang	2001	(20)	1/4

Edwin Vargas	2001	Sem.	1/2
Henry Verfuert	1998	(7)	1/4
Loretta Waegli	2001	(20)*	3/4
Cheryl Weaver	2012		1/2
Elizabeth Weed	2011	MDiv.	
Laura Yates	2005	(6)	1/2
John Henry Yoap	2010	(1)	1/2

- c) **Students from other annual conferences or denominations serving as local pastors and enrolled in a school of theology listed by the University Senate (§318.4)?**
- d) **Persons serving as local pastors while seeking readmission to conference membership (§§365.4, 366, 368.3)? (If not in this conference indicate name of conference where serving.)**

22. Who have been discontinued as local pastors (§320.1)?

Geoffrey Arnold	(withdrawn at his request—2/1/2012)
Bruce Gardow	(withdrawn at his request—6/30/2012)
Shelly Lyksett	(withdrawn at her request—11/28/2011)
Lucas Hernandez Miranda	(withdrawn at his request—5/1/2012)
Norma Rivera	(discontinued by DCOM—1/1/2012)

23. Who have been reinstated as local pastors (§320.4)?

24. What ordained ministers or provisional members from other Annual Conferences or Methodist denominations are approved for appointment in the Annual Conference while retaining their conference or denominational membership (§§331.8, 346.1)? (List alphabetically; indicate Annual Conference or denomination where membership is held. Indicate credential.)

a) Annual Conferences

Tshishinen Muteb (Rachel) Chingej (FE) Congo Conf)	1
Lyle Dabney (FE) Texas Conference	4
Scott Daniels (FE) Rocky Mountain Conference	2
Angel (Gary) Garay (FE) Florida Conference	1
Chung Nam Kwak (FE) Northern Illinois Conference	5
K. Teena Rachelli (FE) Rocky Mountain Conference	2
Dee Webber (FE) New England Conference	3
Brenda Wingfield (FD) Oregon-Idaho Conference	3

b) Other Methodist Denominations

Paola Benecchi (FE) Waldensian Methodist Church	14
John Hobbins (FE) Waldensian Methodist Church	15

25. What clergy in good standing in other Christian denominations have been approved to serve appointments or ecumenical ministries within the bounds of the Annual Conference while retaining their denominational affiliation (§§331.8, 346.2)? (v) (Designate with an asterisk those who have been accorded voting rights within the annual conference. Indicate credential.)

Bonnie Bell	American Baptist
Thomas Elliott	Church of Christ
Dale A. Engen	Evangelical Covenant

Donald D. Entenman	Society of Friends
Jerald D. McCarty	Wesleyan
Betsy Miller-Rubin	United Church of Christ
Steven Rice	Presbyterian Church (PCUSA)
Karen Gygax Rodriguez	American Baptist
George Shick	Southern Baptist
Earl Smith	Reformed Church in America (Retired)
Toua (Thomas) Thao	Southern Baptist

26. Who are affiliate members: (List alphabetically; indicate annual conference or denomination where membership is held.)

- a) **With vote (§586.4 [v])?**
- b) **Without vote (§§334.5, 344.4)? (v 2/3)**
Dee Webber (New England)

NOTE: If your conference has admitted or ordained persons as a courtesy to another conference, list these persons in Question 40 only. If persons have been admitted or ordained by another annual conference as a courtesy to your conference, list these persons in Questions 27-39, whichever are appropriate, giving the date and name of the accommodating conference.

27. Who are elected as associate members? §322 (v) (List alphabetically—see note preceding Question 27):

28. Who are elected as provisional members and what seminary are they attending, if in school? (under §§322, 324, 325)

- a) **Provisional Deacons:**
 - (1) **Under the provisions of §§ 324.4a, c? (v)**
 - (2) **Under the provisions of §324.5? (v)**
- b) **Provisional Elders:**
 - (1) **Under the provisions of §§ 324.4a, b? (v)**
Karen Bankes
Afi Dobbins
G. Wiley Gladney
Ebenezer Insor
Sonja Parr
Daniel Verdegan
 - (2) **Under the provisions of §324.6? (v)**
 - (3) **Under the provisions of §322.4? (v 3/4)**

29. Who are continued as provisional members, in what year were they admitted to provisional membership, and what seminary are they attending, if in school (§326)?

- a) **In preparation for ordination as a deacon? (PD) (§326.1)**
Amy Jo Ann Anderson (2010)

b) In preparation for ordination as an elder? (PE) (§326.2)

Vickie Brantmeyer (2011)
Heather Brewer (2007)
Kimberly Brumm (2011)
Maribel Mariz-Celiz (2010)
Edward Steven Jones (2009)
Jeffrey Meyer (2011) (Asbury Theological Seminary)
Eric D. Nelson (2008)
R. Ellen Rasmusen (2009)
Stephen P. Scott (2010)
Kyochul Shin (2007)
Loretta Waughtal
Barbara Anne Wells (2010)
Julie Wilson (2011)

c) Probationary (provisional) deacons who became probationary (provisional) elders? (Indicate year)

d) Probationary (provisional) elders who became probationary (provisional) deacons? (Indicate year)

e) Probationary (provisional) members who transferred from other conferences or denominations? (§347)

Nhia Wahn Her (6/13/2010)
Gerald P. Morris (6/12/2011)
Martha (Marty) F. Williams (6/13/2010)

30. Who have been received from other Christian denominations (§347.3): (List alphabetically—see note preceding Question 27):

a) As provisional members (§347.3a,b)? (v) (date received)

b) As local pastors (§347.3a)? (v) (date received)

31. Who are elected as members in full connection? (List alphabetically—see note preceding Question 27. Anyone appearing on this question must also be listed somewhere in questions 32-33 or 35, unless the clergy's orders from another denomination were recognized on question 39 in a previous year.):

a) Deacons

Susan Angus Haller
Rebekah J. Schmidt

b) Elders

Krystal Goodger
Paul Elwood Gregersen
Dawn Helton-Anishinaabeqwa
TyLacey Sims Hines
Martin Park Hunter
David O. Leistra
Jane Elizabeth Sommers

32. Who are elected for ordination as deacons in full connection and what seminary did they attend: (List alphabetically—see note preceding Question 27)

a) **After provisional membership (§330)? (v 2/3)**

Susan Angus Haller (Garrett-Evangelical Theological Seminary)
 Rebekah Jo Schmidt (Garrett-Evangelical Theological Seminary)

b) **Transfer from elder in full connection? (§ 309.3) (v 2/3)**

33. Who are elected for ordination as elders and what seminary did they attend?

a) **After provisional membership (§335) (v 2/3)**

Krystal Goodger (Garrett-Evangelical Theological Seminary)
 Paul Elwood Gregersen (Garrett-Evangelical Theological Seminary)
 Dawn Helton-Anishinaabeqwa (University of Dubuque Theological Seminary)
 TyLacey Sims Hines (University of Dubuque Theological Seminary)
 Martin Park Hunter (Duke Divinity School)
 David O. Leistra (University of Dubuque Theological Seminary)
 Jane Elizabeth Sommers (Moravian Theological Seminary)

b) **Transfer from deacon in full connection (§ 309.3) (v 2/3)**

34. What provisional members, previously discontinued, are readmitted (§364)?(v)

35. Who are readmitted (§§365–367 [v], §368 [v 2/3]):

a) **As associate members?**

b) **As members in full connection?**

36. Who are returned to the effective relationship after voluntary retirement (§358.7): (v)

a) **As associate members?**

b) **As provisional members? (Indicate credential)**

c) **As members in full connection? (Indicate credential)**

37. Who have been received by transfer from other annual conferences of The United Methodist Church (§§347.1, 416.5, 635.2m)? (List alphabetically. Indicate credential. See note preceding Question 27.)

Name	Conference	Date
------	------------	------

38. Who are transferred in from other Methodist denominations (§347.2)? (List alphabetically. Indicate credential.)

Name	Denomination	Date
------	--------------	------

Aaron Alfred (FE)	Church of South India	5/31/2012
-------------------	-----------------------	-----------

39. What clergy, coming from other Christian denominations, have had their orders recognized (§348): (v)

a) **As deacons?**

b) **As elders?**

40. Who have been ordained as a courtesy to other conferences, after election by the other conference? (See note preceding Question 27. Such courtesy elections or ordinations do not require transfer of conference membership.)

- a) Deacons in full connection?
- b) Elders in full connection?

41. Who have been transferred out to other annual conferences of The United Methodist Church (§416.5)? (List alphabetically. Indicate credential. See note preceding Question 27.)

Name	Conference	Date
Bener Agtarap (FE)	California-Nevada	7/1/2012

42. Who are discontinued as probationary (provisional) members (§327.6)? (Indicate credential) (v).

43. Who are on location?

a) Who has been granted honorable location (§359.1) ? (Give date when this action became effective. Record Charge Conference where membership is held. Indicate credential and year of most recent report.):

(1) This year? (v)

(2) Previously?

Bruce O. Babcock	1992	Sun Prairie	2012
I-Mei Chen	2006	Monona	2012
Michael D. Gray-Ehnert	1991	Arlington, North Windsor	
Kevin Johnson	1993	Chicago: Broadway UMC	2012
Rob Kornowski	2007	Green Bay: First	
Keith A. Muhleman	2001	Vails Gate UMC, Vails Gate, NY	2012
Byron Sharer Robertson	2009	Waupaca UMC	2012
Warren Russell	1987	Epworth UMC, Oklahoma City	
Frederick R. Surrent	2009	Milwaukee: Summerfield UMC	
Larry M. Winebrenner	1968	First UMC, Miami, FL	

b) Who on honorable location are appointed ad interim as local pastors? (§359.2) (Indicate date and appointment.)

c) Who has been placed on administrative location (§363.1)? (Give date when this action became effective. Record Charge Conference where membership is held. Indicate credential.):

(1) This year? (v)

(2) Previously?

44. Who have been granted the status of honorable location—retired (§359.3)? (Record Charge Conference where membership is held. Indicate credential.):

a) This year? (v)

Edward "Ted" Farrar	2012	Mill Creek Parish UMC - Derwood MD
---------------------	------	------------------------------------

b) Previously?

Name	Retirement Year	Charge Conference
Bartlett Beavin	1998	Naperville, IL: Wesley UMC
Robert Edwards	1994	Community Church Peace, AZ
Stephen Getsinger	1976	Baraboo: First
Terry Sanchez Hettenbach	2/1/2010	Racine: First
J. Colby Martin	1996	Naperville, IL: Wesley UMC
LeRoy W. Mielke	1994	First UMC, Dallas, TX

James Scott	1998	Waupaca UMC
Dale E. Shotts	2000	St. Lukes UMC, Kansas City, MO
James Talmadge	1999	Sturgeon Bay
Royce Wade	1997	UMC - Poynette, WI
Bruce Willett	1995	Eau Claire, WI
Raymond J. Wreford	2010	Milwaukee: Bay View

45. Who have had their status as honorably located and their orders terminated (§359.2)? (v) (Give date when this action became effective. Indicate credential.)

Melvin Nickel, a clergy person on Honorable Location—Retired, passed away on August 14, 2011.

46. Who have had their conference membership terminated? (Give date when this action became effective. Indicate credential.)

a) By withdrawal to unite with another denomination (§360.1, .4)? (v)

Do Bum Huh (FE) 7/1/2011 Korean Methodist Church

b) By withdrawal from the ordained ministerial office (§360.2, .4)? (v)

Steven Hanusa (PE) (5/1/2012)

c) By withdrawal under complaints or charges (§360.3, .4; 2719.2)? (v)

d) By termination of orders under recommendation of the Board of Ordained Ministry (§635.2k(8))? (v)

e) By trial (§2713)? (v)

47. Who have been suspended under the provisions of §361.1c, §2704.2c or §2711.3? (Give effective dates. Indicate credential.)

Amy DeLong (FE) July 1—July 20, 2011 (§2711.3)

48. Deceased (List alphabetically in the spaces provided)

a) What associate members have died during the year?

Effective:

Name	Date of Birth	Date of Death
-------------	----------------------	----------------------

Retired:

Name	Date of Birth	Date of Death
-------------	----------------------	----------------------

b) What provisional members have died during the year? (Indicate credential.)

Effective:

Name	Date of Birth	Date of Death
-------------	----------------------	----------------------

Retired:

Name	Date of Birth	Date of Death
-------------	----------------------	----------------------

c) What elders in full connection have died during the year?

Effective:

Name	Date of Birth	Date of Death
-------------	----------------------	----------------------

Retired:

Name	Date of Birth	Date of Death
George Anderson	January 2, 1930	June 16, 2011
Dale Christopher	February 2, 1930	August 20, 2011
Eldon Daniel	May 28, 1922	January 20, 2012
Paul Doering	July 9, 1919	January 13, 2012
William Noble	December 16, 1929	July 10, 2011
David A. Passett	May 25, 1927	May 3, 2012
Hobart K "Fid" Sailor	October 10, 1931	November 24, 2011
Raymond E. Short	January 5, 1919	August 1, 2011
Gordon N.C. Sorensen	November 5, 1930	November 23, 2011

d) What deacons in full connection have died during the year?

Effective:

Name	Date of Birth	Date of Death
-------------	----------------------	----------------------

Retired:

Name	Date of Birth	Date of Death
-------------	----------------------	----------------------

e) What local pastors have died during the year?

Active:

Name	Date of Birth	Date of Death
-------------	----------------------	----------------------

Retired:

Name	Date of Birth	Date of Death
-------------	----------------------	----------------------

49. What provisional or ordained members (elders and deacons) have received appointments in other Annual Conferences of The United Methodist Church while retaining their membership in this Annual Conference (§§331.8, 346.1)? (List alphabetically; indicate annual conference where appointed. Indicate credential.)

Name	Conference	Date
C. Sue Bryce (FE)	Illinois Great Rivers	2011
Sue D'Alessio (FE)	California-Pacific	2009
Linda Farmer-Lewis (FE)	West Michigan	2011
Hyun-Suk Kim (FE)	South Georgia	2009

50. Who are the provisional or ordained members on leave of absence and for what number of years consecutively has each held this relation (§354)? (Indicate credential. Record Charge Conference where membership is held.)

Name	Number of Years	Charge Conference
a) Voluntary? (v; v 2/3 after 5 years)		
(1) Personal (§354.2a)		
Jodi Arpke (FE)	5	
Ruth Overman (FE)	4	
Jacquelyn Sharer Robertson (FE)	3	Waupaca
Tom Tarver (FE)	8	Richland Center: Peace
Tsuker Yang (FE)	1	
(2) Family (§354.2b)		
Wendy Christianson (FE)	3	Madison: Asbury
Jill Connery	1	

2012 Wisconsin Conference Journal

Christine Deaner-Rogers (FE)	6	South Milwaukee
Gena Garton (FE)	10	Menomonee Falls: Emmanuel Community
David Seaton (FE)	12	Platteville
(3) Transitional (§354.2c)		
Nancy Twichell (FE)	2	Manitowoc: Lakeshore
Michael Garren	1	

b) Involuntary? (v 2/3)

c) Who have been placed on leave of absence since the last session of the annual conference (ad interim)?:

Name	Effective Date	Charge Conference
(1) Voluntary? (v)		
(i)	Personal	
(ii)	Family	
(iii)	Transitional	

(2) Involuntary? (v 2/3)

d) Who on leave of absence have had their leaves terminated since the last session of the annual conference (ad interim)?

Name	Effective Date
------	----------------

51. Who are granted sabbatical leave (§352)? (v) (Give date when this relation became effective; indicate credential.)

52. What actions have been taken concerning disabled members (§357)? (Indicate credential.)

a) Who were granted incapacity leave since the last annual conference session (§357.2)? (Give effective dates)

Patricia Herdt (FL)	10/1/2011
---------------------	-----------

b) Who have had their incapacity leave terminated since the last conference session (§357.3)? (Give effective dates of terminations):

Thomas Miller (OE) passed away on September 4, 2011

c) Who are granted incapacity leave at this session (§357.1)? (v)

Brian M. Armstrong (FE)
 Michael Ascher (FL)
 Christal Bindrich (FE)
 Karen T. Ebert (FE)
 Patricia Herdt (FL)
 Lisa Lombardo (FE)
 Kai McClinton (PL)
 Thomas Morgan (FE)
 Eric Schlieter (FL)
 Cherhoua P. Yang (AM)
 Her Yang (FE)
 Naolue Yang (FL)

- 53. What members in full connection have been retired (§358): (List alphabetically giving full name—first, middle, last—in that order. If retiring in the interim between conference sessions (§358.2d), indicate the effective date of retirement.) (Under §358.1, no vote required; under §358.2, v; under §358.3, v 2/3)**

Deacons

a) This year?

b) Previously?

Mary Hedcock

Barbara Ristow

Elders

a) This year?

Jean Bartlett

Jon Claude Bartlett

M. Charles Davis

Ruth Egerer

Janet Ellinger

Diane Fite

Sandra Herrmann

Thomas Long

Brad Mather

Vernon Moore

Keith Schroerlucke

Don Schultz

Richard Strait

Charles Strong

Roberta Thomson (effective 11/1/2011)

Linda Vance

Melvin Vance (effective 2/1/2012)

Jeffrey Virchow

b) Previously? See list attached at the end of this report.

- 54. What associate members have been retired (§358): (List alphabetically giving full name—first, middle, last—in that order. If retiring in the interim between conference sessions (§358.2d), indicate the effective date of retirement.) (Under §358.1, no vote required; under §358.2, v; under §358.3, v 2/3)**

a) This year?

b) Previously?

Evan G. Butterbrodt (10)

Calvin W. Carey (19)

Thomas Chinn (26)

Glenn E. Skatrud (17)

- 55. What provisional members have been retired (§358): (Indicate credential. If retiring in the interim between conference sessions (§358.2d), indicate the**

effective date of retirement.) (Under ¶358.1, no vote required; under ¶358.2, v; under ¶358.3, v 2/3)

a) **This year?**

Steven Hanusa (effective 5/1/2012)

b) **Previously?**

56. Who have been recognized as retired local pastors (¶320.6):

a) **This year?**

Barbara Miller (PL)

Kathleen Nuzzo (FL) (effective 8/1/2011)

Harriett Rowland (FL)

Sharon Smith (PL)

b) **Previously?**

Nancy Anderson

Thomas Ball

Charlotte Bertram-Potter

Goldie Bundy

Irving Case

Mary Helen Cederholm

Jean Dee

Terry Dorenbusch

Keith Eytcheson, Sr.

Paul Foulke

Dennis Govier

Dora Gutierrez

John Huenink

Lois Kitto

Marlene D. Lake

Lewis Lebakken Jr.

Kenneth Lyerly

Dixie Marklund

Jim McKay

Gregg Meser

Evelyn Mingle

Gloria Miranda

John S. Miskimen

Patricia Nolet

Mark Peacock

Alice Richards

Jenny Schroeder

Gary Swanson

Steve Ward

Nou Yi Yang

57. Changes in clergy membership: What is the number of ordained ministers: (NOTE: The numbers in parenthesis following each category listing are the question numbers in this report form where ministers in that category are listed. The number reported below should agree with the number of names listed in the corresponding questions.)

- a) Elected as associate members? (27) 0
- b) Elected as provisional members? (28a, b;) 6
- c) Elected as deacons in full connection? (32a) 2
- d) Elected as elders in full connection? (33a) 7
- e) Readmitted? (34, 35a, b) 0
- f) Retired made effective? (36a, b, c) 0
- g) Transferred in? (30a, 37, 38) 1
- h) Transferred out? (41) 1
- i) Discontinued as probationary (provisional) members? (42) 0
- j) Honorably located this year? (43a1) 0
- k) Administratively located this year? (43c1) 0
- l) Withdrawn? (46a, b, c) 1
- m) Termination of orders? (46d) 0
- n) Terminated by trial? (46e) 0
- o) Deceased? (48a, b, c, d) 10

58. What is the number of:

- a) Pastoral charges? 348
- b) Local churches? 476

59. What is the number of clergy members of the Annual Conference:

a) By appointment category and conference relationship?

(NOTES: (1) Where applicable, the question numbers on this report form corresponding to each category have been placed in parenthesis following the category title. Where these question numbers appear, the number reported in that category should agree with the number of names listed in the corresponding questions.

(2) For the three categories of Appointments to Extension Ministries, report as follows:

¶344.1a, c): the number of clergy members appointed within United Methodist connectional structures, including district superintendents, or to an ecumenical agency.

¶344.1b, c): the number of clergy members appointed to extension ministries, under endorsement by the Division of Chaplains and Related Ministries of the General Board of Higher Education and Ministry.

¶344.1d): the number of clergy members appointed to other valid ministries, confirmed by a two-thirds vote of the Annual Conference.

See the Discipline paragraphs indicated for more detailed description of these appointment categories.)

(Licensed Local Pastors not currently under appointment should not be counted as clergy members of the conference) See Chart on Next Page.

2012 Wisconsin Conference Journal

**59. What is the number of clergy members of the Annual Conference:
a) By appointment category and conference relationship?**

Categories	Deacons in Full Connection	Elders in Full Connection	Provisional Deacons	Provisional Elders	Associate Members & Affiliate Members With Vote	Full-time Local Pastors	Part-time Local Pastors
Pastors and deacons whose primary appointment is to a Local Church (§§331.1c, 339)	5	177	1	22	4	39	53
Deacons (in full connection and probationary (provisional)) serving Beyond the Local Church (§§331.1a,b) (81a,b)	2	XXXXX XXXXX XXXXX XXXXX		XXXXX XXXXX XXXXX XXXXX	XXXXX XXXXX XXXXX XXXXX	XXXXX XXXXX XXXXX XXXXX	XXXXX XXXXX XXXXX XXXXX
Appointments to Extension Ministries (§§316.1; 344.1a, c) (80a)	XXXXX XXXXX XXXXX	19	XXXXX XXXXX XXXXX				
Appointments to Extension Ministries (§§316.1; 344.1b, c) (80b)	XXXXX XXXXX XXXXX	12	XXXXX XXXXX XXXXX XXXXX				
Appointments to Extension Ministries (§§316.1; 344.1d) (80c)	XXXXX XXXXX XXXXX	13	XXXXX XXXXX XXXXX			1	
Appointments to Attend School (82)		1				XXXXX XXXXX	XXXXX XXXXX
Appointed to Other Annual Conferences (49)		4				XXXXX XXXXX	XXXXX XXXXX
On Leave of Absence (50a, 50b)		5				XXXXX XXXXX	XXXXX XXXXX
On Family Leave (50a2, c2)		5				XXXXX XXXXX	XXXXX XXXXX
On Sabbatical Leave (51)						XXXXX XXXXX	XXXXX XXXXX
On Incapacity Leave (52c)		6			1	5	
On Transitional Leave (50a3, 50c1iii)		2				XXXXX XXXXX	XXXXX XXXXX
Retired (53, 54, 55)	2	281			4	XXXXX XXXXX	XXXXX XXXXX
Total Number, Clergy Members	9	525	1	22	9	45	53
Grand Total, All Conference Clergy Members	664						

2012 Wisconsin Conference Journal

b) By gender and racial/ethnic identification? (NOTE: See the instruction for item 59 for guidelines to assist in the racial/ethnic identification count.)

Female Clergy Members

Categories	Deacons in Full Connection	Elders in Full Connection	Provisional Deacons	Provisional Elders	Associate Members & Affiliate Members with Vote	Full-time Local Pastors	Part-time Local Pastors
Asian		3					
African American/Black		4				1	
Hispanic				1	1		5
Native American		1		1			
Pacific Islander							
White	8	142	1	10	2	17	27
Multi-Racial							
Total Number, Female Clergy Members*	7	150	1	12	3	18	32
Grand Total, All Conference Female Clergy Members*	224						

Male Clergy Members

Categories	Deacons in Full Connection	Elders in Full Connection	Provisional Deacons	Provisional Elders	Associate Members & Affiliate Members with Vote	Full-time Local Pastors	Part-time Local Pastors
Asian		18		3	1	2	2
African American/Black		8		1			1
Hispanic		3				4	2
Native American							
Pacific Islander							
White	1	346		6	5	21	16
Multi-Racial							
Total Number, Male Clergy Members*	1	375		10	6	27	21
Grand Total, All Conference Male Clergy Members*	440						

*The sums entered in these spaces should agree with the comparable totals in the bottom two lines of question 59a).

PART III CERTIFICATION IN SPECIALIZED MINISTRY
(¶635.2u,v, *The Book of Discipline*)

Note: Indicate credential of persons in Part III: FD, FE, PD, PE, AM, FL, PL, and LM.

60. Who are the candidates in process for certification in specialized ministry?

Vicki Joy Burgess (Christian Education) (Lay)
Laura Fernando (Christian Education) (LM)
Susan A. Haller (Spiritual Formation) (PD)
Rosa Maria Mayorga (Evangelism) (FL)
Eric Nelson (Spiritual Formation) (PE)
E. Kristine Schultz (Youth Ministry/Christian Education) (Lay)
R. Ellen Rasmussen (Spiritual Formation) (PE)
Ann Watson Scott (Spiritual Formation) (FE)
Julie Schubring (Christian Education) (Lay)
Becky Schmidt (Spiritual Formation) (PD)
Connie R. Ziegler (Christian Education) (Lay)

61. Who is certified in specialized ministry? (List the areas of specialized ministry. Indicate by an asterisk those certified this year.)

Janis Blean-Kachigan (Spiritual Formation) (FE)
Nancy M. Deaner (Christian Education) (Lay)
Lucretia Fehrmann (Christian Education) (FE)
Tina Lang (Music) (FD)
Susan E. Mendenhall (Christian Education) (Lay)
Deborah A. Pimm (Christian Education) (FE)
Ronald D. Retherford (Christian Education) (RE)
Barbara Ristow (Evangelism) (FD)
Thad Rutter (Spiritual Formation) (RE)
Jean B. Schmidt (Spiritual Formation) (FE)
Richard Whitaker (Christian Education) (DM)
Amber Wolover (Christian Education) (FD)

62. Who are transferred in as a certified person in specialized ministry?

63. Who are transferred out as a certified person in specialized ministry?

64. Who have been removed as a certified person in specialized ministry?

65. Who are certified as lay ministers (¶ 271, 635.2v, and 665.10)? (List alphabetically giving full name—first, middle, last—in that order, by district)

PART IV DIACONAL MINISTERS

(Paragraph numbers in questions 67–75 refer to The 1992 *Book of Discipline*)

66. Who constitute the Committee on Investigation (§2703.3)? (v)
If it becomes necessary for this Committee to act, §2703.3 of the 2008 Book of Discipline will be followed.
67. Who are reinstated as diaconal ministers (§313.3c)? (v)
68. Who are transferred in as diaconal ministers (§312)?
- | Name | Conference | Date |
|------|------------|------|
|------|------------|------|
69. Who are transferred out as diaconal ministers (§312)?
- | Name | Conference | Date |
|------|------------|------|
|------|------------|------|
70. Who have had their conference relationship as diaconal ministers terminated by Annual Conference action (§313.3)? (Under §313.3a, no vote; under §313.3b, v 2/3)
71. What diaconal ministers have died during the year?
- a) Effective:
- | Name | Date of Birth | Date of Death |
|------|---------------|---------------|
|------|---------------|---------------|
- b) Retired:
- | Name | Date of Birth | Date of Death |
|------|---------------|---------------|
|------|---------------|---------------|
72. What diaconal ministers have been granted leaves of absence under §313.1a, c, d) (disability, study/sabbatical, or personal leave): (v)
- a) Since the last session of the Annual Conference? (Give effective date of each):
- b) At this session of the Annual Conference? (Include names of persons listed in Question 72a, if their leaves of absence are continuing):
73. What diaconal ministers have been granted an extended leave (§313.1e):
- a) Since the last session of the Annual Conference? (Give effective date of each):
- b) At this session of the Annual Conference? (Include names of persons listed in Question 73a, if their leaves of absence are continuing):
74. Who have returned to active status:
- a) From disability, study/sabbatical, or personal leave of absence (§313.1a, c, d)?
- b) From extended leave (§313.1e)? (v)
75. Who have taken the retired relationship to the Annual Conference as diaconal ministers (§313.2): (Under §313.2b, v 2/3)
- a) This year?
- b) Previously?
- Theonia Amenda
Thomas Brown
Shirley Clement
Iris Harvey
Donna Webb

PART V APPOINTMENTS AND CONCLUDING BUSINESS

76. Who are approved for less than full-time service?

- a) **What associate members and elders are approved for appointment to less than full-time service, what is the total number of years for which such approval has been granted to each, and for what fraction of full-time service (in one-quarter increments) is approval granted (for purposes of equitable compensation claim and pension credit) ¶¶338.2, 342.2, 1506.4b)? (v ³/₄):**

Name	Years	Time
Suni Caylor	3	1/2
Tshishinen Muteb Chingeg	1	1/4
D. Lyle Dabney (OE)	5	1/4
Scott Daniels (OE)	2	1/2
Karin Kaye	12	1/2
Jeffrey Meyer (PE)	2	3/4
K. Teena Rachelli (OE)	2	3/4
Joyce M. Rinehart (FE)	1	1/2
Lynn Lemke Schreck	25	3/4
Wendy S. Slaback	6	1/2
Jeffrey T. Uhler	2	1/2
Dee Webber (OE)	3	1/2
Michael J. N. Weigand	12	1/4

- b) **What deacons in full connection and provisional deacons are approved for less than full-time service (¶331.7)?**

Amy Jo Anderson (PD)
 Nancy Lanman (FD)
 Brenda K. Wingfield (OD)
 Amber Wolover (FD)

77. Who have been appointed as interim pastors under the provisions of ¶338.3 since the last session of the annual conference, and for what period of time?

78. What changes have been made in appointments since the last annual conference session? (Attach list. Include and identify Appointments Beyond the Local Church (Deacons) and Appointments to Extension Ministries (Elders). Give effective dates of all changes.)

See list attached at the end of this report.

79. What elders (full connection and provisional), associate members, and local pastors are appointed to ministry to the local church and where are they appointed for the ensuing year? (Attach a list.)

See Appointment List, p. 122, 2012 Wisconsin Conference Journal.

80. What elders (full connection and provisional), associate members, and local pastors are appointed to extension ministries for the ensuing year? (Attach a list)

- a) **Within the connectional structures of United Methodism (¶344.1a, c)?**

See Appointment List, P. 135, 2012 Wisconsin Conference Journal

- b) **To ministries endorsed by the Board of Higher Education and Ministry (§344.1b, c)?**

See Appointment List, P. 136, 2012 Wisconsin Conference Journal

- c) **To other valid ministries under the provisions of §344.1d? (v 2/3)**

See Attached List on P. 118 and Appointment List, P. 137, 2012 Wisconsin Conference Journal.

- 81. Who are appointed as deacons (full connection and provisional) for the ensuing year? (Attach a list.)**

- a) **Through non-United Methodist agencies and settings beyond the local church (§331.1a)?**

Susan A. Haller (FD), Chaplain, Aurora Zilber Family Hospice & Wheaton Franciscan Healthcare System

- b) **Through United Methodist Church-related agencies and schools within the connectional structures of The United Methodist Church (§331.1b)?**

- c) **Within a local congregation, charge, or cooperative parish (§331.1c)?**

Amy Jo Ann Anderson (PD) West Allis: First UMC
Susan Angus Haller (FD) Menomonee Falles: Emmanuel Community UMC
Tina Lang (FD) Madison: First UMC
Nancy Lanman (FD) Milwaukee: Summerfield
Dawn Jeffers Ramstad (FD) Beloit: River of Life UMC
Rebekah Schmidt (FD) Jackson: Still Waters Community UMC
David Wilkinson (FD) Green Bay: First UMC
Brenda Wingfield (OD) Madison: Bashford UMC
Amber Wolover (FD) Madison: Divine Savior UMC

- 82. Who are appointed to attend school (§416.6)? (List alphabetically all those whose primary appointment is to attend school.)**

Associate Members:

Provisional Members:

Members in Full Connection:

John Christianson (1/1/2011)

- 83. Where are the diaconal ministers appointed for the ensuing year (§310) [1992 Discipline]? (Attach list)**

Richard Whitaker, Whitefish Bay

- 84. What other personal notations should be made? (Include such matters as changes in pension credit (§1506.6), corrections or additions to matters reported in the "Business of the Annual Conference" form in previous years, and legal name changes of clergy members and diaconal ministers.)**

Howard "Skip" Robertson, a Retired Local Pastor, withdrew from The United Methodist Church and was ordained in a small independent congregation..

2012 Wisconsin Conference Journal

Henry H. Hall, a former clergy member of the Wisconsin Conference, died on Thursday, May 3, 2012.

In the 2011 BAC C. Sue Bryce was listed in Question 49 as appointed to the Northern Illinois Conference. She was actually appointed to the Illinois Great Rivers Conference.

Name Changes:

From	To
Becky Schmidt (FD)	Rebekah Jo Schmidt
Debra S. Ivanoff-Hastings(FE)	Debra S. Benedum

85. Where and when shall the next Conference Session be held (§603.2, 3)?

June 7—10, 2013 at the Madison Marriott West Hotel and Conference Center in Middleton, Wisconsin

Question 53b. Elders in Full Connection Previously Retired

Robert H. Adams	23	William E. Carlson	16
Stuart Allen	3	Gloria J. Cavil	13
David R. Anderson	10	Charles J. Cederholm	8
Bryce G. Armstrong	23	Clarence H. Cheever	12
Arthur M. Arveson	9	C. James Christensen	24
Arland C. Averill	15	Myron E. Christensen	17
Phyllis H. Averill	15	Charles Logsdon Christopher	23
James R. Barnes	12	Judith Christopher	8
Bruce Bartel	8	Roger Clapp	3
Lowell C. Bartel	11	Forrest Clark	3
Dwight Bastian	6	Solomon G. Cramer	35
Charles F. Bauer-King	13	Clyde S. Cross	15
Nancy L. Bauer-King	10	Jane Daniels	3
Roger Becker	9	Harvey Delery	8
Franklin J. Block	11	Donald K. Dinsmore	12
Wilmer T. Bloy	22	Carl R. Doersch	5
Kenneth E. Boettcher	10	Henry R. Dreistadt	19
Richard L. Bonney	17	William L. Dushek	10
Robert D. Bowers	14	Robert W Eagle	4
David H. Brice	12	Jerry O. Eckert	18
Alvin L. Briggs	22	John W. Eldred	16
Billy F. Bross	11	Kenneth Engelman	25
John E. Brouwer	16	Richard Estrem-Fuller	6
Mallothi Brown	12	Wesley C. Falk	11
Bernadette Bruner	9	Anthony J. Farina	17
George Wesley Buchanan	25	David Farina	2
C. Phillip Burt	14	Donald D. Fenner	21
Dwight Busacca	23	Robert J. Firary	19
Elliott J. Bush	5	Richard Fite	3
David A. Busker	5	Bob Foote	6
Thomas Callahan	9	Milton H. Ford	14
Abraham Carey	7	Lloyd P. Foster	28

2012 Wisconsin Conference Journal

Paul D. Foster	25	Richard H. Jones	10
Douglas G. Fraley	16	Earl Kammerud	9
Paul L. Francis	9	cornelius a. kanhai	13
Donald L. Frank	11	Robert A. Kenas, Jr.	5
Ruwal H. Freese	15	David M. Kellin	17
Tony Fuller	6	Mary L. Kirkpatrick	11
Thomas O. Garnhart	11	Lucille A. Kness	14
Frank R. Gaylord	12	Glenn O. Kohlhepp	17
Sandra Foley Gaylord	12	Lynn K. Kollath	14
Kenneth E. Gelhaus	13	Raymond Kotwicki	8
Alan George	2	Cletus D. Kramer	19
Paul J. Gibson	23	Gerald A. Krause	21
Joan E. Goebel	5	David H. Kruse	13
Laurence R. Goebel	5	John A. Kruse	19
Robert L. Gossett	10	Franklin R. Kuhlman	13
Lois Grebe	9	Robert W. Kuhn	19
Donna Green	2	Brian Kunding	2
Nancy Christman Green	4	Samuel Hyuksoon Kwon	5
Patrick N. Green	20	Thomas S. LaChapelle	6
Steven Groves	2	Charles Lance	19
Carol L. Hackbardt	3	Suzanne Landis	5
R. James Hagen	23	Richard D. Leach	14
Alan J. Hagstrom	4	Robert B. LeCount	17
Marilyn Hair	7	H. Loren Lewis	27
Sandra E. Hamilton	5	Lloyd Lewis	7
Dale Hanaman	6	Robert Linaberry-Charis	6
Doris Hanson	7	Earl F. Lindsay	18
Vertyn C. Harr	19	Jerome M. Lipka	15
James L. Harrington	13	Hilbert E. Lohr	14
Gerry Harrison	7	Joseph L. Lukonic	14
David V. Harsh	12	Patricia E. Lyon	5
Lincoln J. Hartford	16	John Machek	9
Richard A. Hartlerode	10	Dennis Marthaler	7
Robert Hays	2	Lloyd E. Mauer	24
Stanley C.F. Hayes	27	John R. McBeth	10
David W. Heckenlively	10	Larry McCann	3
Ray D. Heilborn	20	Brian R. McCarthy	19
A. Ronald Helgerson	11	James R. McChesney	18
William Helwig	3	Carol S. McDonald	6
Melvin W. Henrichs	4	James D. McHolland	26
Lance A. Herrick	11	David McRoberts	8
Frank R. Hinebaugh	29	Lee Meissner	3
Richard Hinkelman	26	Quentin R. Meracle	15
David Sights Hinshaw	25	Carol J. Miller	6
Ned L. Hintzman	11	Owen E. Miller	24
Merlin J. Hoefft	25	Richard L. Miller	6
Susan Holley	7	Gerald F. Moede	18
Virgil L. Holmes	21	Nancy L. Moffatt	5
Richard Hutchison	7	Larry Moody	6
Donald Iliff	3	Arvid E. Morey	25
William Jannusch	6	William E. Morton	13
Thomas R. Jarrell	23	Harry Naden	6
Edward Johnson	9	June Nettles	9
Jeanne Jones	6	Donald L. Nickolson	5

2012 Wisconsin Conference Journal

Cora L. Noble	18	Charles E. Shultz	22
Jaime Nolla	4	Milton O. Siewert	23
Martin Nolet	5	Glen J. Siferd	25
A. Eric Norlin	17	Norman K. Silvester	17
Arthur M. North	34	Carol J. Smith	14
Anna Novak	14	Donald M. Smith	15
Paul Nulton	2	Velma Gallaher Smith	6
Virgil W. Nulton	27	Jay E. Smoke	12
Ross V. Oestreich	12	Wallace Spielman	26
Howard M. Ott	17	Donald G. Stannard	15
Lester A. Ott	22	Donald M. Stassel	20
Owen D. Owens	13	Edwin S. Stefan	18
George R. Packard	6	David C. Steffenson	13
Donald E. Pardun	21	Norman D. Stephenson	16
David A. Passet	19	David J. Stratton	14
R. A. Pegram	18	M. Stanford Strosahl	27
Lynette Peterson	3	Anne V. Sutherland	15
James D. Pfannenstiel	11	H. Myron Talcott	13
Neil Piepenburg	8	Erwin G. Teichmiller	21
Linda N. Pliska	9	James E. Theselius	14
Chomingwen D. Pond	15	Fred Thomas	20
Richard Prust	2	Frank E. Thompson	10
Carol Quinn	7	Carson R. Timblin	16
Thomas J. Raber	19	Robert J. Trobaugh	27
Stephen W. Rankin	28	James L. Vahey	18
Paul J. Reinhold	17	Ardys D. VanStavern	24
Ronald Retherford	3	Jim Verkest	3
James T. Reuteler	12	Melvin Vilhauer	14
Kent D. Richmond	12	Walter Wagener	15
Harold B. Riebe	33	Verlin M. Wandrey	18
James A. Rivers	12	David S. Warren	13
Penny L. Robbins	5	Barry Watson	7
Raymond E. Robinson	17	John F. Webster	20
George B. Robson	21	Elaine M.S. Weidemann	14
Marvin L. Rowe	21	C. James Weis	21
James C. Rowlette	7	Dennis Weis	6
Geneva Rushing	23	Paul Weisel	24
Marilynn Mundy Rushton	9	P. Kay Welsch	9
Thad Rutter, Jr.	11	Charles T. Wendt	5
Robert R. Sanks	27	David Werner	6
Theresa Scherf	5	Mike White	8
Marvin A. Schilling	34	T. Edmond White	19
Wesley A. Schirmer	17	Thomas E. White	9
Frederik W. Schultz	6	Wesley J White	4
Richard L. Schwenk	13	Clarence B. Wildes	21
David E. Sharpe	13	Jim Wilson	16
Barry O. Shaw	19	Hazel Winterburn	8
J. William Shepherd	18	John F. Wreford	25
Amos Shimko	25	Patricia A. Zealley	10

Question 80c: Appointments to Other Valid Extension Ministries under the provisions of ¶344.1d? (v 2/3)

Blean-Kachigan, Janis E.—Manager of Chaplaincy Services, Froedert Health, Menomonee Falls, WI (2012)

+New Berlin: Bethel Hill UMC,

DeLong, Amy - Executive Director, Kairos CoMotion, Osceola, Wisconsin (2006)

+River Falls UMC

Deming, Joan – Development Director, Pilgrims of Ibillin, Madison, Wisconsin (2008)

+Madison: First UMC

Francis, Don R. - Associate Professor of Sociology & Nonprofit Management, Lakeland College; Sheboygan, Wisconsin (1993)

+Whitefish Bay UMC

Jun, Hyun Shik - Professor of Systematic Theology, Yonsei University, University College; Seoul, Korea (2004)

+Trinity UMC, Beaver Dam

Knutson, Patricia Stenson— Spiritual Care Coordinator, Heartland Hospice of DePere; DePere, Wisconsin (2011)

Lambrecht, Thomas—Vice President and General Manager, Good News, Woodlands, Texas (2011)

McManus, Elizabeth (FL) - Ministry Consultant, Bethesda Lutheran Communities; Wauwatertown, WI (2012)

Nagel, Marc Well—Parish Associate, St. Luke Presbyterian Church; Wayzata, Minnesota (2010)

Oppeneer, Martha Jackson - Pastoral Psychotherapist, Clinical Psychology Associates, Menomonee Falls, Wisconsin (2007)

+Racine: Trinity UMC

Scott, M. Lynn - Operations Manager, ARC Retreat Community, Eau Claire, Wisconsin (2012)

+Eau Claire: Hope UMC

Steele, Richard B. - Professor of Moral and Historical Theology, Seattle Pacific University; Seattle, Washington (2000)

+Brookfield: Trinity-Pilgrim UMC

Affiliate Member, Lake Washington UMC, Kirkland, WA

Sundby, Mark E. - Executive Director, North Central Ministry Development Center; New Brighton, Minnesota (2000)

+Eau Claire: Lake Street UMC

Affiliate Member: Hennepin UMC, Minneapolis, Minnesota

Yackovich, Amy Jameson - Staff Chaplain, Mendota Mental Health Institute; Madison, Wisconsin (2004)

+Madison: Bashford UMC

2012 Wisconsin Conference Journal

Question 78: Interim Changes of Appointment Since the last session of the Annual Conference				
Name	Date Effective	From	To	Status
Huh, Do Bum (FE)	7/1/2011	346.1-South Carolina Conference	Withdrawn to Unite with Another Denomination	WD
Daniels, Scott (OE)	8/1/2011	LOA (Rocky Mtn Conference)	Eau Claire: Lake Street	OE
Burkhalter, Deborah	8/1/2011	Lime Ridge, Sandusky (Sy)	Lime Ridge, Sandusky (PL)	PL
Hernandez, Maria Isabel	8/1/2011	Not Appointed	Manitowoc: Lakeshore	FL
Barnet, Jennifer (PL)	9/1/2011	Fairchild (Sy)	Fairchild (PL)	PL
Garren, Michael (FE)	9/1/2011	Chaplain, USAF	346.1—Southwest Texas Conf	FE
Hewitt, Keith (PL)	9/1/2011	Spring Prairie (SY)	Spring Prairie (PL)	PL
Norman, Donald	9/15/2011	Not Appointed	Whitewater Regional Ministry—La Grange	PL
Schmidt, Rebekah (PD)	9/19/2011	Jackson: Still Waters (1/4 time)	Jackson: Still Waters (1/4 Time), Community Care—PT (3/4 Time)	PD
Berg, Peter (PL)	10/1/2011	Not Appointed	Rewey, Belmont	PL
Herdt, Patricia (FL)	10/1/2011	Spencer	Incapacity Leave	FL
Jahn, Kelly (PL)	10/1/2011	Not Appointed	Jackson: Still Watters	PL
Thao, Luke (PL)	10/1/2011	Not Appointed	Madison: Sherman Avenue	PL
Scott, M. Lynn (FE)	10/15/2011	Director, Sabbath Way (Ext Min D)	Operations Manager, ARC Retreat Community (Ext Min D)	FE
Lewan, Susan (PL)	11/1/2011	Prairie Farm, Ridgeland-Dallas (1/2 time)	Prairie Farm, Ridgeland-Dallas (1/4 time)	PL
Niese, Rebecca Neal (FE)	11/1/2011	Rhineland: First (3/4 Time)	Rhineland: First (Full Time)	FE
Thomson, Roberta (FE)	11/1/2011	Clintonville (Full Time)	Retired (Clintonville RSY)	RE
Lyksett, Shelley (PL)	11/6/2011	Diamond Bluff-Ellsworth, Hartland	Discontinued	DISC
Croskery-Jones, Kathryn (FE)	12/1/2011	Milwaukee: Central	School	FE
Fite, Diane (FE)	1/1/2012	Oconto Falls (Full-Time)	Retired, Oconto Falls (1/2 time RSY)	RE
Hull, Wayne (PL)	1/1/2012	Boscobel, Mt. Zion (Assoc)	Viola	PL
Mayorga, Rosa (FL)	1/1/2012	Waukesha: El Buen Samaritano (full-time)	Waukesha: El Bueh Samaritano (half-time)	PL
Olson, Larry (FL)	1/1/2012	Wittenberg: New Horizons (Full Time)	Wittenberg: New Horizons (3/4 Time)	PL
Rivera, Norma (PL)	1/1/2012	Palmyra: Ebenezer Hispanic	Discontinued	DISC
Smith, Earl (OF)	1/1/2012	Oneida (Full Time)	Oneida (1/2 Time)	OF
Waddell, Warren (FE)	1/1/2012	Marinette: First (Full Time)	Marinette: First (3/4 time)	FE
McManus, Elizabeth (FL)	1/3/2012	Chaplain in Residence, Mayo Clinic (Ext Min D)	Ministry Consultant, Bethesda Lutheran Communities	FL
DeLaCruz, Eduardo (PL)	2/1/2012	Beloit: River of Life Hispanic Ministry	Beloit: Henderson UMC Hispanic Ministry	PL
Arnold, Geoffrey (PL)	2/1/2012	Greenbush: New Hope	Discontinued	DISC
Vance, Melivin (FE)	2/1/2012	Professor, Carroll University	Retired	RE

2012 Wisconsin Conference Journal

Question 78 (continued): Interim Changes of Appointment Since the last session of the Annual Conference

Name	Date Effective	From	To	Status
Verfuether, Henry (PL)	2/1/2012	Sheboygan: St. Luke	Greenbush: New Hope	PL
Smith, Earl (OF)	3/1/2012	Member of Another Denomination (Half-Time)	Retired Member of Another Denomination (Half-Time)	OF
Chingeg, Tshishinen (OE)	3/1/2012	No Appointment	Waukesha: First (Assoc)	OE
Bermudez, Milagros (PL)	4/1/2012	No Appointment	Union Grove	PL
Hernandez-Miranda, Lucas (FL)	4/1/2012	Milwaukee: Iglesia Metodista Luz a Las Naciones	No Appointment, Discontinued	DISC
Hanusa, Steven (PE)	5/1/2012	Sheboygan: St. Luke	Retirement (as PE)	PE

2012 Wisconsin Conference Journal

AF	Affiliate Member
AM	Associate Member
DM	Diaconal Minister (consecrated under the provisions of the 1992 or earlier Discipline)
DP	Deacon recognized from other denomination serving UM probation
EP	Elder/Full Minister recognized from other denomination serving UM probation
FD	Deacon in Full Connection
FE	Elder in Full Connection
FL	Full time Local Pastor
HL	Honorable Location.
HLR	Honorable Location, Retired
LP	Approved Local Pastor not Currently Appointed
OD	Deacon Member of other annual conference
OE	Elder Member of Another Annual Conference or Methodist Denomination
OF	Full Member of other Christian Denomination (non-Methodist)
OPD	Provisional Deacon Member of Another Annual Conference
OPE	Provisional Elder Member of Another Annual Conference
PD	Provisional Deacon
PE	Provisional Elder
PL	Part Time Local Pastor
RD	Retired Deacon in Full Connection
RE	Retired Elder in Full Connection
RA	Retired Associate Member
RL	Retired Local Pastor
SP	Student Local Pastor

The following abbreviations indicate "appointment category."

ABLC	Extension Ministries
CH	Local Church
INC	Incapacity Leave
FAM	Family Leave
LOA	Personal Leave
R	Retired
SC	School
SY	Supply
346.1	Member of Wisconsin Conference appointed to another Annual Conference

A "1" before a person's name in the appointment list indicates the appointment is part time. A "#" before a person's name indicates that person is also appointed in another location. The number on the right hand side of the appointment list indicates the number of years the person has held this appointment.

A "A" before a person's name indicates that this is the Local Church Appointment for a Deacon in Full Connection whose primary appointment is to an extension ministry.

Clergy members are listed in the directory alphabetically with the name of the spouse in italics. The appointment listed is the official appointment. Some members who are retired or attending school may also be serving parishes.

Church or office addresses are listed first, followed by the parsonage or home address. The asterisk indicates preferred mailing address. The "parsonage" designation indicates a church-owned residence. E-mail addresses are listed as they have been provided. Please note that these do frequently change as people change their Internet service providers. Clergy are encouraged to obtain a "wisconsinumc.org" Email address from the Communications Office at the Conference Center in Sun Prairie.

There are two abbreviations on the right hand margin. The first indicates "Conference Relationship." The abbreviations used are the same as those used by the General Council on Finance and Administration. The second abbreviation indicates appointment category.

Appointments listed here reflect the clergy person's appointment as of July 1, 2012. Any changes in appointments since that date will be recorded as interim changes of appointment in the 2013 Wisconsin Conference Journal.

2012-2013 Clergy Appointments

Capital District

Samuel J. Royappa, District Superintendent, FE 6

<i>Charge</i>	<i>Circuit #</i>	<i>Pastor Name</i>	<i>Conference Relationship</i>	<i>Years in Appt</i>
Albany	(55)	Patricia A. Soddy	PL	7
Arlington	(23)	Lee Bushweiler	PL	1
Beloit: Henderson UMC	(45)	Eduardo B. De La Cruz	FL	2
Beloit: River of Life	(45)	David P. Carlson	FE	3
Briggsville, Moundville, Endeavor: Trinity UCC	(23)	Julie Wilson	PE	2
Brodhead	(55)	Ellis L. "Hap" Itson, Jr.	FE	2
Brooklyn: Community	(46)	Gail A. Brown	PL	11
Cambridge: Willerup	(48)	Brian Cook	FE	13
Darien, Sharon	(44)	Kenneth F. Markley, Jr.	PL	4
Delavan	(44)	Stanley C. Curtis	FE	4
Edgerton	(45)	Barbara R. Wells	PE	1
Evansville	(45)	Kyung-Sook (Sue) Lee	FE	4
Fort Atkinson: First	(48)	Russell R. Frees	FE	3
Janesville: Asbury	(45)	Wendee Nitz	FE	5
Janesville: Cargill	(45)	Forrest R. Wells	FE	6
	(45)	Krysta L. Deede	FL	1
Janesville: Mt. Zion	(45)	Maribel Celiz	PE	8
Jefferson: Immanuel	(48)	Nancy L. Carmichael-Stoner	FE	12
Lake Mills	(48)	William R. McBride	FE	4
Lodi	(23)	Marjorie Rice Myers	FE	1
Madison: Asbury	(47)	Harold H. Zimmick, Jr.	FE	8
	(47)	TyLacey Sims Hines	FE	5
Madison: Bashford	(47)	Francis R. Deaner	FE	9
	(47)	(1) Brenda K. Wingfield	OD	4
Madison: Bethany	(47)	Gregory S. Jewison	FE	1
Madison: Divine Savior	(47)	Christine A. Bethke	FE	11
	(47)	(1) Amber Wolover	FD	5
Madison: First	(47)	Carolyn I. Kuntz	FE	1
	(47)	Tina S. Lang	FD	13
Madison: Sherman Avenue	(47)	(1) Suni Caylor	FE	3
	(47)	Luke Thao	PL	2
Madison: Trinity	(47)	Marianne Cotter	FE	2
Milton	(45)	Patrick W. Schultz	FE	6

2012-2013 Clergy Appointments

Monona	(46)	David Byers-Dent	FE	5
	(46)	Rafael Cubilette	FL	6
Oregon: People's	(46)	Jason Mahnke	FE	1
Orfordville: New Horizon	(45)	(1) Wendy S. Slaback	FE	8
Pardeeville	(23)	Norman P. Bude	FE	6
Pleasant Valley	(48)	Laura M. Nordstrom	PL	3
Plymouth	(45)	(SY) R. James Hagen	RE	23
Portage	(23)	Thomas C. Countryman	FE	6
Poynette Inch, North Windsor	(23)	Susan A. Lewan	FL	1
Stoughton	(46)	Dawn Jeffers Ramstad	FD	1
Sun Prairie	(46)	Scott D. Carlson	FE	9
	(46)	Amanda M.D. Stein	FE	2
Verona: Sugar River	(46)	Gary A. Holmes	FE	4
Wauakee: Crossroads	(46)	Sharon L. S. Cook	FE	5
Whitewater Regional Ministry: LaGrange, Richmond, Whitewater: First	(44)	Susan Bresser	FE	2
	(44)	Kimberly L. Brumm	PE	7
	(44)	Donald M. Norman	OF	2
Whitewater: Cristo La Roca	(44)	Norma Albino Noriega	PL	4

Chippewa District

Ann Spindt Henschel, District Superintendent, FE 5

<i>Charge</i>	<i>Circuit #</i>	<i>Pastor Name</i>	<i>Conference Relationship</i>	<i>Years in Appt</i>
Altoona, Hallie	(7)	Eric Nelson	PE	5
Ashland: First, Sanborn	(1)	(1) K. Teena Racheli	OE	2
Augusta, Pleasant Valley	(11)	Lon L. Jury	FL	1
Barron: First	(5)	Mary Anne Conklin	FE	1
Bloomer, New Auburn	(7)	Heather L. Brewer	PE	5
Boyceville, Wheeler: Grace, Knapp	(3)	Timothy M. Matthaei	FL	9
Chetek	(5)	Carrie R. Hamm	FL	5
Chippewa Falls: Trinity	(7)	Teresa J. Koca	FE	6
Chippewa Falls: Zion	(7)	Ann Watson Scott	FE	7
Colfax, Tainter	(3)	Craig W. Conklin	FE	1
Cumberland: First, McKinley	(5)	Annette M. Tricker	FL	5
Diamond Bluff-Ellsworth, Hartland	(6)	Grace Baldridge	PL	1

2012-2013 Clergy Appointments

Durand	(8)	Tammy Clausen	PL	1
Eau Claire: Chapel Heights	(7)	Cheryl A. Miskimen	FL	3
Eau Claire: Hope	(7)	Robert K. McClintock	FE	5
Eau Claire: Lake Street	(7)	Graham N. West	FE	6
	(7)	(1) Scott Daniels	OE	2
Elk Mound: Trinity, Iron Creek: Salem	(3)	Margaret DeMaris	FE	9
Elmwood, Rock Elm	(3)	M. Charles DeMaris	FE	9
Frederic: St. Luke's, Centuria: Holy Trinity	(2)	Arveda "Freddie" Kirk	FE	3
Glen Hills Parish: Glenwood City, Downing, Emerald	(3)	Mary Beth Scow	PL	3
Grantsburg: Central, Atlas	(2)	Carolyn M. Saunders	FE	5
Hammond, New Centerville	(6)	Steven Rice	OF	3
Hayward	(1)	Daniel J. Fahs	FE	6
Hudson	(6)	Bruce W. Stunkard	FE	5
Jim Falls, Anson, Holcombe	(7)	Stephen P Scott	PE	3
Ladysmith: Faith	(5)	Linda J. Shearer	FL	8
Medford, Dorchester: Salem, Rib Lake	(11)	Kyochul Shin	PE	1
Menomonie	(3)	Donald J. Gribble	FE	5
Mondovi: Our Savior's, Gilmanton	(8)	Dale A. Engen	OF	6
New Richmond	(6)	Cathy L. Hamblin	FE	2
Northern Disciples Cooperative Parish: Bruce: Federated, Weyerhaeuser, Exeland: First, Birchwood	(1)	Mark A. Bartlett	PL	8
Odanah	(1)	Supplied by Circuit 1		
Ono-Plum City, Maiden Rock	(8)	Shannon Mattison	PL	2
Osceola	(6)	Kathleen M. Huneywell	FL	1
Phillips, Hawkins	(4)	Loretta E. Waughtal	PE	3
Prairie Farm: Faith	(5)	Supplied by Circuit 5		1
Rice Lake: First, Canton	(5)	James A. Altman	FE	5
Ridgeland-Dallas	(5)	Supplied by Circuit 5		
River Falls	(6)	Steven A. Kaehr	FE	1
River Valley: Pepin, Alma, Arkansaw	(8)	Mary A. Balson	FL	4
Saint Croix Falls, Wolf Creek	(2)	Michael A. Weaver	FL	5
Shell Lake, Sarona	(1)	Gregory S. Harrell	FL	5

2012-2013 Clergy Appointments

Spooner, Hertel: Lakeview	(1)	Jack R. Starr	FE	4
Stanley, Thorp, Cadott	(11)	John P. Hazen	FL	2
Superior: Faith	(1)	Joel W. Certa-Werner	FE	13
Turtle Lake: Parkview	(5)	Keith Jon Hewitt	FL	1
Washburn, Grand View	(1)	Supplied by Circuit 1		
Webster: Grace, Danbury, Siren, Lewis: Memorial	(2)	Gilbert White	OE	1
	(2)	(1,SY) Thomas A. Cook	OE,R	5
Willow River Parish: Clear Lake, Deer Park: Trinity, Forest	(6)	Jayneann Gagner	FL	5

Coulee District

Samuel J. Royappa, District Superintendent, FE 6

<i>Charge</i>	<i>Circuit #</i>	<i>Pastor Name</i>	<i>Conference Relationship</i>	<i>Years in Appt</i>
Ash Creek, Willow Valley	(51)	Edward S. Jones	PE	2
Baraboo: Emanuel	(54)	Blake Overlien	FE	9
Baraboo: First	(54)	Donna L. Miller	FE	7
Belleville: Grace	(53)	Edwin Vargas	PL	7
Belmont, Rewey	(52)	Peter J. Berg	PL	2
Benton, Hazel Green	(52)	Rodney Johnson	PL	2
Black Hawk: Bethlehem	(54)	Kendall Schlittler	FL	7
Bloom City, Boaz	(51)	(SY) Barbara S. Miller	RL	14
Blue River, Avoca	(51)	Angela Steinhauer	PL	1
Boscobel, Mt. Zion	(49)	Stanley M. Pegram	FE	15
	(49)	Eileen Kuehnl	FL	1
Clarno: Zion, Staver: St. Peter's	(55)	Paul E. Gregersen	FE	4
Cuba City	(52)	Daniel Verdegan	PE	1
Darlington, Fayette	(55)	Larry A. Hakes	FE	10
Dodgeville, Ridgeway: Grace	(53)	Rom A. Pegram	FE	9
Faith Alive Charge: Bloomington, Bagley, Beetown, Cassville, Mt. Hope	(49)	Mary Ann Floerke	FL	5
Fennimore	(49)	Duane E. Andrus	FE	13
Ironton: First, LaValle	(54)	Supplied by Reedsburg		
Juda: Zion, Oakley: Union	(55)	Vicki Brantmeyer	PE	2
LaFarge, Dell	(50)	Karen L Bankes	PE	6
Lancaster	(49)	Barbara Gist Cook	FE	9
Lime Ridge, Sandusky	(54)	Deborah Burkhalter	PL	2

2012-2013 Clergy Appointments

Livingston, Arthur, Stitzer	(52)	John G. Oliver	PL	12
Mazomanie: Midland	(53)	Dianne D. Vielhuber	FE	8
Merrimac	(54)	Supplied by Circuit 54		
Monroe	(55)	Randall Booth	FE	5
Montfort, Cobb	(52)	Gary W. Benzschawel	PL	8
Mount Horeb	(53)	Cherie A. Forret	FE	3
New Hope, Retreat	(50)	Laverne Larson	PL	3
North Freedom, Denzer	(54)	Rebecca L Henke	PL	5
Parish of the Hills: Mineral Point, Bethel, Linden	(53)	Leanne Rose	FL	1
Pecatonica Valley Charge: Blanchardville, Lamont,	(55)	(SY) Irving W. Case	RL	1
Platteville	(52)	Brenda K. Whitford	FE	3
Prairie du Chien	(49)	Mike M. Christensen	FL	3
Prairie du Sac: Concordia	(54)	Doris Riley Simpson	FE	1
Reedsburg	(54)	Marvin P. Singh	FE	2
Richland Center: Peace; Richland Center: Trinity	(51)	William A. Busch	FE	3
Ridge and Valley Charge: Soldiers Grove, Gays Mills, North Clayton	(50)	Supplied By Circuits 49 & 50		
Shullsburg: Centenary	(55)	(1) Jeffrey A. Meyer	PE	2
Viola	(50)	Wayne Hull	FL	2
Viroqua, Liberty Pole	(50)	Ethan Lowell Larson	FE	8
Wauzeka: St Paul's, Eastman: Salem	(49)	(1) Lynn A. Lemke Schreck	FE	26
Westby, Westby: Faith	(50)	George J. Shick	OF	24
Whig	(52)	Supplied by Circuit 52		
Wisconsin Dells-Delton, Davis Corners	(54)	Steven A. Miller	FL	11

Heartland District

Ann Spindt Henschel, District Superintendent, FE 5

<i>Charge</i>	<i>Circuit #</i>	<i>Pastor Name</i>	<i>Conference Relationship</i>	<i>Years in Appt</i>
Amherst, Buena Vista	(10)	James R. Scott	PL	7
Black River Falls	(12)	Kathleen L. Jury	FE	7
Chili: Immanuel	(11)	Supplied by Circuit 11		
Colby	(11)	Supplied by Circuit 11		

2012-2013 Clergy Appointments

Crossroads United Ministries: Greenwood: Grace, Neillsville, Granton	(11)	Dong Su Lee	FE	7
Elroy, Wonewoc	(12)	(INT) Jean B. Schmidt	FE	4
Fairchild	(11)	Jennifer Barnet	PL	2
LaCrosse: Asbury, LaCrosse: St. Luke's, Stoddard	(13)	Scott A. McMurray	FE	3
LaCrosse: Wesley	(13)	R. Ellen Rasmussen	PE	3
Loyal, York Center	(11)	Patsy L. Roe	PL	1
Marshfield: Wesley	(10)	Joel Deaner-Rogers	FE	1
Marshfield: Zion	(10)	Michael R. Carlson	FE	9
Mauston	(12)	Wendell E. Williams	FE	5
Melrose, Cataract	(12)	Roberta Nowicki	SY	1
Mercer	(4)	(SY) Richard A. Hartlerode	RE	1
Merrill: Christ, Wildwood Chapel	(9)	Donald D. Entenman	OF	5
Merrillan, Alma Center, Hixton	(11)	Margaret R. Erickson	FL	12
Minocqua: Church of the Pines	(4)	Mark D. Gilbert	FE	1
Mosinee	(9)	M. Park Hunter	FE	3
New Lisbon, Camp Douglas, Necedah	(12)	William L. Dow	FL	1
Norwalk: Immanuel, Norwalk:Salem	(12)	Supplied by Tomah: First		
Onalaska	(13)	Jennifer M. Arneson	FE	6
Plainfield, Almond	(27)	David O. Leistra	FE	6
Port Edwards	(10)	George William Beaton	FE	6
Rhineland: First	(4)	Rebecca Neal Niese	FE	6
Rib Falls	(9)	(SY) Steven D. Booher	SY	37
Rockland	(12)	(SY) John E. Brouwer	RE	16
Rothschild: Highland	(9)	David C. Vang	PL	6
South Burr Oak	(27)	Supplied by Circuit 27		
Sparta	(12)	Rey Diaz	FE	3
Spencer	(11)	Daniel Jinsun Kim	FE	1
The UMC Venture: Stevens Point: St. Paul's, Plover: The Springs	(10)	Howard J. Hintzman	FE	3
	(10)	(1) Dee E. Webber	OE	3
Tomah: First	(12)	William F. Swan	FE	12
Tomahawk, Spirit	(4)	Allen M. Christensen	FE	6
Trempealeau	(13)	Betsy K. Miller-Ruben	OF	19

2012-2013 Clergy Appointments

Trout Run	(12)	John Paul	PL	3
Wausau: First	(9)	Gerald P. Morris	EP	8
Wausau: Hmong American Community	(9)	Pha Her	FL	5
Wausau: Wesley	(9)	Timothy J. Vanden Langenberg	FE	5
Westfield: Faith, Coloma: Calvary	(27)	Michael O. Adedokun	OE	1
Whitehall, Montana: Salem	(8)	Thomas J. Elliott	OF	17
Wisconsin Rapids	(10)	Supplied by Circuit 10		
Withee	(11)	Supplied by Circuit 11		

Metro North District

Deborah A. Thompson, District Superintendent, FE 1

<i>Charge</i>	<i>Circuit #</i>	<i>Pastor Name</i>	<i>Conference Relationship</i>	<i>Years in Appt</i>
Batavia: Zion	(32)	Gail J. Mitchell	AM	9
Brookfield: Agape Ministry	(36)			
Brookfield: Peace	(29)	Scott G. Walters	FE	1
Brown Deer	(30)	Sarah Hart Johnsen	FE	2
Cedarburg: Community	(30)	David W. Blackmer	FE	10
Elm Grove: Community	(36)	John Wesley Wells	FE	3
	(36)	Janet Hartzell	FL	4
Greenbush: New Hope	(32)	Henry Verfuertth	PL	2
Hartford: First	(31)	Paul D. Johnsen	FE	2
Jackson: Still Waters Community	(31)	Matthew W. Hadley	FE	11
	(31)	Jeffrey L. Radley	PL	4
	(31)	(1) Rebekah Jo Schmidt	FD	
	(31)	Kelly Jahn	PL	2
Kiel: Bethel	(32)	(#) Donald D. Drollinger	FL	8
Menomonee Falls: Emmanuel Community	(31)	Gary W. Cole	FE	1
	(31)	Stephanie Taylor Homann	FE	1
	(31)	Susan Angus Haller	FD	3
Mequon	(30)	Timothy O'Brien	FE	4
Milwaukee: Albright	(29)	Mary Council-Austin	FE	1
Milwaukee: Aldersgate	(29)	(SY) Dennis Marthaler	RE	7
Milwaukee: Central	(33)	(#) Robert Odum	PL	1
Milwaukee: Church of the Good Hope	(30)	Jeffrey T Uhler	FE	2

2012-2013 Clergy Appointments

Milwaukee: Emanuel	(33)	Supplied by Circuit 33		
Milwaukee: Kenwood	(33)	Lawrence J. McGuin	FE	7
Milwaukee: New Hope Hmong	(29)	Tsuchue P. Vang	FL	3
Milwaukee: Solomon Community Temple	(29)	Marvin Spence	PL	9
Milwaukee: St. James	(33)	(SY) Vernon E. Moore	RE	12
Milwaukee: Summerfield	(33)	Jennifer Emert	PL	3
	(33)	(1) Nancy Lanman	FD	5
Oconomowoc: Good Shepherd	(36)	John H. Strassburger	FE	4
Pewaukee: Gethsemane	(36)	Peter A. Peterson	FE	10
Port Washington: Grand Avenue	(30)	David N. Guse	FE	10
Sheboygan Falls: Faith	(32)	(#) Donald D. Drollinger	FL	8
Sheboygan: Fountain Park	(32)	Warren R. Waddell	FE	1
Sheboygan: St. Luke	(32)	Richard L. Olson	FE	1
Sheboygan: Wesley	(32)	Ann Bullis	PL	2
Sussex	(36)	Claudia J. Deede	FE	1
Waldo: Trinity	(32)	Renae Dymond	PL	2
Watertown: Christ	(34)	Ronald M. Kral	AM	3
Wauwatosa: Bethany - Calvary	(29)	(1, SY) Lyle Dabney	OE	5
Wauwatosa: Wauwatosa Avenue	(29)	Susanne L. Burwell	FE	5
West Bend: Fifth Avenue	(31)	Jeremy R. Deaner	FE	3
Whitefish Bay	(33)	Susan Patterson-Sumwalt	FE	10
	(33)	G. Wiley Gladney	PE	3
	(33)	Richard L. Whitaker	DM	21

Metro South District

Deborah A. Thompson, District Superintendent, FE 1

<i>Charge</i>	<i>Circuit #</i>	<i>Pastor Name</i>	<i>Conference Relationship</i>	<i>Years in Appt</i>
Bristol, Wesley Chapel	(41)	Mary Lu Palmer	PL	8
Burlington	(42)	Ebenezer K. Insor	PE	1
Concord, Sullivan	(34)	Bonnie M. Bell	OF	2
Cudahy	(35)	(SY) Gerry Harrison	RE	3
Delavan: Vida Abundante	(39)	Juan Francisco Mayorga	PL	3
Eagle	(38)	Lawrence E. Turner	PL	4
East Troy: St. James	(37)	Carrie Kreps Wegenast	FE	3

2012-2013 Clergy Appointments

Elkhorn: Bethel Hispanic Ministry	(39)	Supplied by Circuit 39		
Elkhorn: Bethel, Caldwell	(37)	Joyce Rich	FE	3
Elkhorn: First	(39)	LaMarr V. Gibson	FE	1
English Settlement	(42)	Supplied by Circuit 42		
Franksville	(40)	(INT) Martha F. Williams	EP	2
Genoa City: First	(39)	Lucinda B. Alwa	PL	7
Greenfield: Christ	(35)	Debra S. Hastings	FE	6
Greenfield: Memorial	(35)	Hyo-Won Park	FE	2
Greenfield: So Beautiful Korean	(35)	Sung-Keun Kim	FE	10
Hebron	(38)	(#) Karen Klatt	FE	8
Johnson Creek	(34)	Supplied by Circuit 34		
Kenosha: First	(43)	(INT) Timothy B Berlew	FE	2
Kenosha: Immanuel	(43)	Anita Lang	PL	3
Kenosha: Korean	(43)	Han Du Kwak	FE	10
Kenosha: Principe de Paz	(43)	Marino Chacón	FL	10
Kenosha: Wesley	(43)	Jo L. Bierer	FE	1
Lake Geneva	(39)	Keith N. Aurand	FE	5
Lake Geneva: La Resurrección	(39)	(SY) Gloria Esther Miranda	RL	3
Little Prairie	(38)	Supplied by Circuit 38		
Milwaukee: Bay View	(33)	Kelly Renee Fowler	FE	6
	(33)	Andrew Oren	PL	3
Milwaukee: ChristWay	(33)	Toua (Thomas) Thao	OF	7
Milwaukee: Fe Hispanic Ministry	(35)	Ada E. Rosado	PL	3
Milwaukee: Luz a las Naciones Luis Gonzalez Memorial UMC	(33)	Angel Luis (Gary) Garay	OE	1
Milwaukee: Native American Ministry	(33)	(#) Robert Odum	PL	10
New Berlin: Bethel Hill	(37)	TBS		
New Berlin: Our Lord's	(37)	John E. Sumwalt	FE	6
North Prairie	(37)	Elizabeth A. Weed	PL	2
Oak Creek: Community	(35)	Paul B. Armstrong	FE	6
Palmyra	(38)	(#) Karen Klatt	FE	8
Pleasant Prairie	(41)	(#1) Joyce M. Rinehart	FE	7
Racine: Casa de Dios	(40)	Ana Luisa Mayorga de Chacón	AM	8
Racine: Christ	(40)	Mark R. Swanson	FE	4
Racine: Evangelical	(40)	Creighton W. Kaye	FE	13
	(40)	(1) Karin Kaye	FE	13

2012-2013 Clergy Appointments

Racine: Faith	(40)	Listowel Ayensu-Mensah	FE	5
Racine: First	(40)	Brad K. Van Fossen	FE	8
Racine: Trinity	(40)	Rosalind E. Dryver-Scott	FE	5
Salem	(41)	TBS		1
Siloam	(38)	Supplied by Circuit 38		
South Milwaukee	(35)	Harsha K. Kotian	FE	1
Spring Prairie	(39)	Supplied by Circuit 39		
Troy Center	(38)	Supplied by Circuit 38		
Union Grove	(42)	Milagros Bermudez	PL	2
Waterford: Community	(42)	Markus Wegenast	FE	3
Waukesha: El Buen Samaritano	(37)	Rosa Mayorga	PL	7
Waukesha: First	(37)	Daniel W. Schwerin	FE	6
	(37)	Kristina Marie Krause Androsky	FE	6
	(37)	Greta Hietpas	PL	5
	(37)	(1) Tshishinen Muteb (Rachel) Chingej	OE	2
Waukesha: Salem	(36)	Jorge Luis Mayorga Solis	FE	1
West Allis: Calvary, Milwaukee: Faith	(35)	Rachel K. Olson	FE	1
West Allis: First	(35)	Susan B. Lockman	FE	7
	(35)	(1) Amy Jo Anderson	PD	3
Wilmot	(41)	TBS		1
Yorkville	(42)	Susan Leih	FE	3

Nicolet District

Gordon D. Lind, District Superintendent, FE 6

<i>Charge</i>	<i>Circuit #</i>	<i>Pastor Name</i>	<i>Conference Relationship</i>	<i>Years in Appt</i>
Algoma, West Kewaunee	(15)	Kevin Dembinski	FE	4
Angelica	(17)	(#) Loretta Waegli	PL	10
Antigo	(19)	Deborah Pimm	FE	1
Bonduel: Zion, Red River: Salem, Oconto Falls	(18)	Jerry Cho	FE	1
Brillion: Faith	(14)	Susan L. Safford-Gaul	FE	10
Center: Emmanuel	(17)	(#) Loretta Waegli	PL	10
Clintonville	(19)	(SY) Roberta J. Thomson	RE	2
Crandon: St. Luke, Argonne	(4)	Barbara A. Bolz	FE	2
Crystal Lake	(21)	(SY) Jeffrey S. Fletcher	SY	23
De Pere: New Hope	(16)	Michael J. Herdt	FL	1

2012-2013 Clergy Appointments

Denmark: Zion	(14)	John Henry Yoap	PL	3
Egg Harbor: Calvary, Gibraltar: Zion	(15)	Jane E. Sommers	FE	2
Forest Junction: Zion	(14)	Rebecca Kindschi	FE	7
Green Bay: Bethany	(16)	Randell R. Richter	FE	10
	(16)	Cheryl Weaver	PL	1
Green Bay: First	(16)	David J. Kalas	FE	2
	(16)	David T. Wilkinson	FD	16
Green Bay: New Faith Hmong	(16)	Nhia Wahn Her	EP	10
Green Bay: Peace	(16)	(SY) Russell A. May	OE,R	9
Green Bay: St. Paul's	(16)	Diane R. Rew	FE	8
Green Bay: Vida Nueva	(16)	TBS		
Manawa, Iola	(21)	Dale W. Eggert	FL	8
Manitowoc: Lakeshore	(14)	Thomas J. Dunham	FE	3
	(14)	Maria Isabel Hernandez	FL	2
Marinette: First	(20)	Supplied by Circuit 20		
Marion: First	(19)	(SY) Paul W. Nulton	RE	1
Mattoon	(19)	(SY) Myron E. Christensen	RE	5
New London	(21)	Kathryn Ann Croskery-Jones	FE	1
Niagara: Riverside, Goodman: Union Protestant	(20)	Jean M. Larson	OE,R	1
Oconto, Gillett: Tabor	(18)	Gerhardt P. Miller	FL	3
Oneida	(17)	(SY) Earl L. Smith	OF	6
Parfreyville	(21)	Robert G. Blackburn	FE	2
Peshtigo, Harmony	(20)	Jean L. Waldron	FE	6
Reedsville: Zion	(14)	Supplied by Circuit 14		
Seymour, Cicero	(17)	Rebecca A. Henry	FE	6
Shawano	(18)	Domnik D. Israel	FE	6
Sturgeon Bay, Jacksonport	(15)	Joseph R. Mitchell	FE	4
Suamico	(16)	Deanna Beth Merritt	FE	10
Suring, Hickory	(18)	Candace Ascher	PL	5
Two Rivers: Emanuel, Mishicot: Zion	(14)	Joan C. Frost	FE	2
Waupaca: First	(21)	Cathy J.N. Weigand	FE	9
	(21)	(1) Michael J.N. Weigand	FE	9
Wittenberg: New Horizons	(19)	Larry A. Olson	PL	3

2012-2013 Clergy Appointments

Winnebago District

Gordon D. Lind, District Superintendent, FE 6

<i>Charge</i>	<i>Circuit #</i>	<i>Pastor Name</i>	<i>Conference Relationship</i>	<i>Years in Appt</i>
Appleton: Emmanuel	(26)	Hong-Lim Moses Park	FE	1
Appleton: First	(26)	E. Doyle Blanton	FE	6
	(26)	Krystal Goodger	FE	4
Appleton: St. James	(26)	Mark S. Klaisner	FE	7
Appleton: Zion	(26)	Chung Nam Kwak	OE	5
Beaver Dam: Trinity	(22)	Jeffrey L. Nicholas	FE	4
	(22)	Sonja Parr	PE	1
Berlin, Neshkoro: Zion	(25)	Aaron Alfred	FE	3
Brandon	(25)	Laura E. Yates	PL	9
Campbellsport: First	(24)	Supplied by Circuit 24		
Columbus	(22)	James H. Cotter	FE	8
El Dorado: Salem	(24)	(SY) C. Phillip Burt	RE	5
Eureka	(25)	Anita A. Genrich	AM	2
Fond du Lac: Covenant	(24)	Michael K. Morning	FE	6
Fond du Lac: Salem	(24)	John C. Stubbs	FE	5
Green Lake: Federated	(25)	Karen Gygax Rodriguez	OF	17
Greenville: Faith	(26)	Donald Olm	FL	2
Horicon: Emmanuel, Lowell, Juneau Shared Covenant Ministries	(22)	Timothy P. Worgan	FL	3
Kaukauna: Peace	(26)	Lucretia A. Fehrmann	FE	1
Kingston, Dalton: Congregational	(25)	Brenda Mae Jahns-Grams	PL	6
Lomira: Trinity	(24)	Kerry J. Wilson	FE	3
Markesan	(25)	Paul A. Yoder	FE	6
Marshall, Fall River	(22)	Afi M. Dobbins	PE	2
Mayville	(22)	Jane Anderson Haass	FE	9
Montello: Trinity, Princeton: Emmanuel	(27)	Dawn M. Helton- Anishinaabeqwa	FE	2
Neenah: Faith	(26)	Timothy J. Albrecht	FE	1
Neenah: First	(26)	Mark W. Geisthardt	FE	1
Neenah: The Family Church	(26)	Paola Benecchi	OE	4
North Fond du Lac: Community	(24)	Justin E. Lowe	FL	4
Oakfield, Eden: Tabor	(24)	James B. Droste	FL	4

2012-2013 Clergy Appointments

Oshkosh: Algoma Boulevard	(28)	Barry M. Yarbro	FE	9
Oshkosh: First	(28)	John Hobbins	OE	3
Oshkosh: Wesley	(28)	Jakes S. Voker	FE	3
Poy Sippi, Borth	(25)	George H. Groves	FE	10
Randolph, Courtland	(22)	Young Jonathan Choe	FE	2
Ripon: Immanuel	(25)	Joshua D. Pegram	FE	2
Waterloo	(34)	Janice Beutin	FL	3
Waukau	(28)	Kristen Lowe	PL	1
Waupun	(22)	Jerald D. McCarty	OF	6
Wautoma: Grace	(27)	George J. Kafer	FE	6
Wild Rose, Hancock UCC	(27)	Yul Kwon	FE	6

2012-2013 Clergy Appointments

Appointments to Extension Ministry

A. Within the Connectional Structure (§344.1.a)

Breidenstein, Rychie (FE)

Assistant to the Director of the Library, United Theological Seminary, Dayton, Ohio (2010)

Cajiuat, Amelita Grace G. (FE)

Coordinator of Multicultural Ministries, Wisconsin Conference, Sun Prairie, WI (2012)

Certa-Werner, Barbara L. (FE)

Executive Director, Harbor House Crisis Shelters, Superior, Wisconsin (2004)
+Superior: Faith UMC

Colyer, Elmer M. (FE)

Professor of Historical Theology, University of Dubuque Theological Seminary, Dubuque, Iowa (1993)
+Whig UMC/Affiliate Member: Wesley UMC, East Dubuque, Illinois

Dick, Dan R. (FE)

Director of Connectional Ministries, Wisconsin Conference, Sun Prairie, Wisconsin (2009)

Fenner, Bruce S. (FE)

Director of Extension Ministry & Pastoral Care, General Board of Higher Education and Ministry, Nashville, TN (2010)
+Oshkosh: Wesley UMC; Affiliate Member: Brentwood UMC, Brentwood, TN

Greer, Donald L. (FE)

Coordinator of Circuit Ministries, Wisconsin Conference, Sun Prairie, Wisconsin (2012)

Henschel, Ann Spindt (FE)

District Superintendent: Chippewa/Heartland Districts, Eau Claire, Wisconsin (2008)

Jung, Im (FE)

Regional Coordinator, The Academy for Spiritual Formation & Emerging Ministries, The Upper Room, General Board of Discipleship, Nashville, TN (2010)
+Lake Geneva UMC

Lind, Gordon D. (FE)

District Superintendent: Nicolet/Winnebago Districts, Wisconsin Conference, Appleton, Wisconsin (2007)

Myers, Kevin Rice (FE)

Conference Secretary/Executive Secretary of the Board of Ordained Ministry, Wisconsin Conference, UMC, Sun Prairie, Wisconsin (2006)
+Lodi UMC

Nicholas, Jean Ehnert (FE)

Vice President of Programs and Resources, Wisconsin United Methodist Foundation, Sun Prairie, Wisconsin (2001)
+Beaver Dam: Trinity UMC

2012-2013 Clergy Appointments

Polster, Stephen J. (FE)

Assistant to the Bishop, Wisconsin Conference; Sun Prairie, Wisconsin (2004)

Reistroffer, Dianne (FE)

Director of Field Education and Methodist Studies and Professor of Ministry, Louisville Presbyterian Theological Seminary, Louisville, Kentucky (2000)
+Madison: Sherman Avenue UMC; Affiliate Member St. Matthews UMC, Louisville, Kentucky

Royappa, Samuel J. (FE)

District Superintendent: Capital/Coulee Districts, Wisconsin Conference, Sun Prairie, Wisconsin (2007)

Thompson, Cynthia M. (FE)

Development Director, United Methodist Children's Services, Milwaukee, WI (2005)
+Cedarburg: Community UMC

Thompson, Deborah A. (FE)

District Superintendent: Metro North/Metro South Districts, Milwaukee, Wisconsin (2012)

Zekoff, Jane Follmer (FE)

Chaplain, United Methodist Hospitals Ministry, Madison, Wisconsin (2010)
+Lake Mills UMC

Zekoff, Steven E. (FE)

Conference Benefits Officer, Wisconsin Conference, Sun Prairie, Wisconsin (2010)
+Lake Mills UMC

B. To Extension Ministries of Persons Under Endorsement by Division of Chaplains and Related Ministries (§344.1.b)

Brewer, Rick J. (FE)

Chaplain, Marquardt Memorial Manor, Inc., Watertown, Wisconsin (1994)
+West Allis: First UMC

Dowling, Douglas R. (FE)

Chaplain, Mercy Health System, Janesville, Wisconsin (1991)
+Edgerton UMC

Foster, Edwin R. (FE)

Metro Region Director of Spiritual Care, Aurora Health Care, Milwaukee, Wisconsin (1998)
+Wauwatosa: Wauwatosa Avenue UMC

Hinshaw, Carolyn Sights (FE)

Chaplain, 1st Line Supervisor, St. Joseph's Medical Center, Stockton, California (1999)
+Milwaukee: Summerfield UMC; Affiliate Member: Centennial UMC, Sacramento, CA

Jenks, Steven Jay (FE)

Chief, Chaplain Service, Dept. of Veterans Affairs, Martinsburg, West Virginia (1982)
+Wauwatosa: Wauwatosa Avenue UMC; Affiliate Member: Asbury UMC, Charlestown, West Virginia

2012-2013 Clergy Appointments

Kelley, Laura J. (FE)

Director of Spiritual Care, Luther Middlefort, Mayo Health System, Eau Claire, Wisconsin (2003)

+Eau Claire: Hope UMC

Lybeck-Smoak, Margaret (FE)

Director of Pastoral Care and ACPE Associate Supervisor, Village at Manor Park, Milwaukee, Wisconsin (2006)

+Wauwatosa: Wauwatosa Avenue UMC

Moe, Thomas (FE)

Director of Spiritual Care, SouthernCare Hospice, Madison, Wisconsin (2007)

+Janesville: Mt. Zion UMC

Ott-Holland, Susan K. (FE)

Supervisor of Clinical Pastoral Education, Aurora Health Care, Elkhorn, Wisconsin (2002)

+Burlington UMC

Rinehart, Joyce M. (FE)

Pastoral Psychotherapist, Wellspring Center for Wellness & Spirituality, Inc., Pleasant Prairie, Wisconsin (2012)

+Pleasant Prairie UMC

Ruiz, John A. (FE)

Associate Chaplain, Mount Carmel East Hospital/Trinity Health System, Columbus, Ohio (2009)

Shaw, Mark E. (FE)

Chaplain/Marriage and Family Therapist, Franciscan Skemp Healthcare, LaCrosse, Wisconsin (1981)

+LaCrosse: Wesley UMC

Uhler, Jeffrey T (FE)

Milwaukee: Church of the Good Hope, Two Rivers, Wisconsin (2011)

+Two Rivers: Emanuel UMC

D. To Extension or Outreach Ministries - Confirmed by 2/3 Vote of Ministerial Members of Annual Conference (§344.1.d)

Blean-Kachigan, Janis E. (FE)

Manager of Chaplaincy Services, Froedert Health, Menomonee Falls, WI (2012)

+New Berlin: Bethel Hill

DeLong, Amy E. (FE)

Executive Director, Kairos CoMotion, Osceola, Wisconsin (2006)

+River Falls UMC

Deming, Joan (FE)

Director of Development, Pilgrims of Ibilin, Madison, Wisconsin (2008)

+Madison: First UMC

Francis, Don R. (FE)

Professor of Sociology & Nonprofit Management, Lakeland College, Sheboygan, Wisconsin (1993)

+Whitefish Bay UMC

2012-2013 Clergy Appointments

Jun, Hyun-Shik (FE)

Professor of Systematic Theology, Yonsei University, University College, Seoul, Korea (2005)

+Beaver Dam: Trinity UMC

Knutson, Patricia Stenson (FE)

Spiritual Care Coordinator, Heartland Hospice of DePere, DePere, Wisconsin (2011)

Lambrecht, Thomas A. (FE)

Vice President and General Manager; Good News, Woodlands, Texas (2011)

McManus, Elizabeth (FL)

Ministry Consultant, Bethesda Lutheran Communities, Watertown, Wisconsin (2012)

+Milwaukee: Summerfield UMC

Nagel, Marc Well (FE)

Parish Associate, St. Luke Presbyterian Church, Wayzata, MN. (2010)

Oppeneer, Martha Jackson (FE)

Pastoral Psychotherapist, Clinical Psychology Associates, Menomonee Falls, Wisconsin (2007)

+Racine: Trinity UMC

Scott, M. Lynn (FE)

Operations Manager, ARC Retreat Community, Stanchfield, MN (2011)

+Eau Claire: Hope UMC

Steele, Richard B. (FE)

Professor of Moral and Historical Theology, Seattle Pacific University, Seattle, Washington (2000)

+Brookfield: Peace UMC, Affiliate Member, Lake Washington UMC, Kirkland, Washington

Sundby, Mark E. (FE)

Executive Director, North Central Ministry Development Center, New Brighton, Minnesota (2000)

+Eau Claire: Lake Street UMC; Affiliate Member: Woodbury UMC, Woodbury, Minnesota

Yackovich, Amy Jameson (FE)

Staff Chaplain, Mendota Mental Health Institute, Madison, Wisconsin (2004)

+Madison: Bashford UMC

2012-2013 Clergy Appointments

School

Christianson, John E. FE

To Other Annual Conferences

Bryce, C. Sue FE Illinois Great Rivers
Conference
D'Alessio, Sue C. FE California-Pacific Annual
Conference
Farmer-Lewis, Linda FE West Michigan Conference
Kim, Hyun-Suk FE South Georgia Annual
Conference

Appointments of Deacons

Anderson, Amy Jo PD West Allis: First
Haller, Susan Angus FD Chaplain, Aurora Zilber
Family Hospice & Wheaton
Franciscan Healthcare System
Haller, Susan Angus FD Menomonee Falls: Emmanuel
Community
Lang, Tina S. FD Madison: First
Lanman, Nancy FD Milwaukee: Summerfield
Ramstad, Dawn Jeffers FD Stoughton
Schmidt, Rebekah Jo FD Jackson: Still Waters
Community
Schmidt, Rebekah Jo FD Hospice Chaplain, Allay
Home Health and Hospice
Wilkinson, David T. FD Green Bay: First
Wingfield, Brenda K. OD Madison: Bashford
Wolover, Amber FD Madison: Divine Savior

Appointments of Diaconal Ministers (1992 Discipline, ¶¶ 301-318)

Whitaker, Richard L. DM Whitefish Bay

Retired Diaconal Ministers

Amenda, Theonia DM
Brown, Thomas DM
Clement, Shirley F. DM
Harvey, Iris DM
Webb, Donna DM

2012-2013 Clergy Appointments

Honorable Location

Babcock, Bruce O.	HL
Chen, I-Mei	HL
Gray-Ehnert, Michael D.	HL
Johnson, Kevin A.	HL
Kornowski, Rob	HL
Muhleman, Keith A.	HL
Robertson, Byron Sharer	HL
Russell, Warren K.	HL
Surrett, Frederick R.	HL
Winebrenner, Larry	HL

Honorable Location - Retired

Beavin, Bartlett C.	HLR
Edwards, Robert	HLR
Farrar, Edward (Ted)	HLR
Getsinger, Stephen	HLR
Hettenbach, Terry	HLR
Martin, J. Colby	HLR
Mielke, LeRoy W.	HLR
Scott, James A.	HLR
Shotts, Dale	HLR
Talmadge, James	HLR
Wade, Royce	HLR
Willett, Bruce	HLR
Wreford, Raymond J.	HLR

Transitional Leave

Garren, Michael A.	FE
Twichell, Nancy A.	FE

2012– 2013 Clergy Appointments

Chaplains

Institutions - Hospitals and Homes:

Janis E. Blean-Kachigan, - Frodert Health; Menomonee Falls, Wisconsin
Rick J. Brewer - Marquardt Memorial Manor, Inc.; Watertown, Wisconsin
Douglas R. Dowling - Mercy Hospital; Janesville, Wisconsin
Edwin R. Foster - Aurora Health Care; Milwaukee, Wisconsin
Susan Angus Haller - The Village at Manor Park, Milwaukee, Wisconsin
Carolyn Sights Hinshaw - St. Joseph's Medical Center, Stockton, California
Steven Jay Jenks - Veterans Administration Medical Center; Martinsburg, West Virginia
Laura J. Kelley - Luther Middelfort Hospital; Eau Claire, Wisconsin
Patricia Stenson Knutson—Heartland Hospice, DePere, Wisconsin
Margaret Lybeck-Smoak - Village at Manor Park, Milwaukee, Wisconsin
Elizabeth McManus (FL) - Bethesda Lutheran Communities, Watertown, WI
Thomas Moe - SouthernCare Hospice, Madison, Wisconsin
Sue K. Ott-Holland - Aurora Lakeland Medical Center, Elkhorn, Wisconsin
John A. Ruiz—Mount Carmel East Hopsital/Trinity Health System, Columbus, Ohio
Mark E. Shaw - Franciscan Skemp Health Care; LaCrosse, Wisconsin
Jeffrey T. Uhler - Aurora Health Care, Milwaukee, Wisconsin
Amy Jameson Yackovich, Mendota Mental Health Institute; Madison, Wisconsin

Military Chaplains (Reserve) Serving as Pastors in Connectional Work:

Army Reserve

Steven Jay Jenks - Chaplain, Veterans Administration Medical Center; Martinsburg, West Virginia

Civil Air Patrol

Kerry J. Wilson—Pastor at Lomira: Trinity UMC

APPOINTMENT OF DEACONESSES AND HOME MISSIONARIES (2008 DISCIPLINE - Paragraph 1314.3 a-d)

Active

Samuel, Shanti - Not Appointed

Retired/Residing Within Wisconsin

Clausius, Ruth (D) - Richland Center
Howard, Mrs. Lorraine (D) - Hudson
Kramer, Mrs. Ramona (D) - Prairie du Sac
Marquardt, Miss Lois (D) - Ripon
Stewart, Ilo L. (D) - Richland Center

CHURCH PROFESSIONALS CERTIFIED BY THE DIVISION OF ORDAINED MINISTRY

Christian Education

Nancy M. Deaner
Lucretia A. Fehrmann
Susan E. Mendenhall
Deborah A. Pimm
Dawn Jeffers Ramstad
Richard Whitaker
Ronald Retherford
Amber Wolover

Spiritual Formation

Janis Blean-Kachigan
Thad Rutter, Jr.
Jean B. Schmidt

Music

Tina Lang

Evangelism

Barbara Ristow

2012-2013 Circuits and Circuit Leaders

Circuit 1 **Jack R. Starr**

Ashland: First, Sanborn
Hayward
Northern Disciples Cooperative Parish: Bruce:
Federated, Weyerhaeuser, Exeland: First,
Birchwood
Odanah
Shell Lake, Sarona
Spooner, Hertel: Lakeview
Superior: Faith
Washburn, Grand View

Circuit 2 **Arveda "Freddie" Kirk**

Frederic: St. Luke's, Centuria: Holy Trinity
Grantsburg: Central, Atlas
Saint Croix Falls, Wolf Creek
Webster: Grace, Danbury, Siren, Lewis:
Memorial

Circuit 3 **Margaret DeMaris**

Boyceville, Wheeler: Grace, Knapp
Colfax, Tainter
Elk Mound: Trinity, Iron Creek: Salem
Elmwood, Rock Elm
Glen Hills Parish: Glenwood City, Downing,
Emerald
Menomonie

Circuit 4 **Loretta E. Waughtal**

Crandon: St. Luke, Argonne
Mercer
Minocqua: Church of the Pines
Phillips, Hawkins
Rhineland: First
Tomahawk, Spirit

Circuit 5 **James A. Altman**

Barron: First
Chetek
Cumberland: First, McKinley
Ladysmith: Faith
Prairie Farm: Faith
Rice Lake: First, Canton
Ridgeland-Dallas
Turtle Lake: Parkview

Circuit 6 **Cathy L. Hamblin**

Diamond Bluff-Ellsworth, Hartland
Hammond, New Centerville
Hudson
New Richmond
Osceola
River Falls
Willow River Parish: Clear Lake, Deer Park:
Trinity, Forest

Circuit 7 **Robert K. McClintock**

Altoona, Hallie
Bloomer, New Auburn
Chippewa Falls: Trinity
Chippewa Falls: Zion
Eau Claire: Chapel Heights
Eau Claire: Hope
Eau Claire: Lake Street
Jim Falls, Anson, Holcombe

Circuit 8 **Mary A. Balson**

Durand
Mondovi: Our Savior's, Gilmanton
Ono-Plum City, Maiden Rock
River Valley: Pepin, Alma, Arkansasaw
Whitehall, Montana: Salem

Circuit 9 **Timothy J. Vanden
Langenberg**

Merrill: Christ, Wildwood Chapel
Mosinee
Rib Falls
Rothschild: Highland
Wausau: First
Wausau: Hmong American Community
Wausau: Wesley

Circuit 10 **George William Beaton**

Amherst, Buena Vista
Marshfield: Wesley
Marshfield: Zion
Port Edwards
The UMC Venture: Stevens Point: St. Paul's,
Plover: The Springs
Wisconsin Rapids

2012-2013 Circuits and Circuit Leaders

Circuit 11 **Margaret R. Erickson**

Augusta, Pleasant Valley
Chili: Immanuel
Colby
Crossroads United Ministries: Greenwood:
Grace, Neillsville, Granton
Fairchild
Loyal, York Center
Medford, Dorchester: Salem, Rib Lake
Merrillan, Alma Center, Hixton
Spencer
Stanley, Thorp, Cadott
Withee

Circuit 12 **Wendell E. Williams**

Black River Falls
Elroy, Wonewoc
Mauston
Melrose, Cataract
New Lisbon, Camp Douglas, Necedah
Norwalk: Immanuel, Norwalk:Salem
Rockland
Sparta
Tomah: First
Trout Run

Circuit 13 **Scott A. McMurray**

LaCrosse: Asbury, LaCrosse: St. Luke's,
Stoddard
LaCrosse: Wesley
Onalaska
Trempealeau

Circuit 14 **Susan L. Safford-Gaul**

Brillion: Faith
Denmark: Zion
Forest Junction: Zion
Manitowoc: Lakeshore
Reedsville: Zion
Two Rivers: Emanuel, Mishicot: Zion

Circuit 15 **Joseph R. Mitchell**

Algoma, West Kewaunee
Egg Harbor: Calvary, Gibraltar: Zion
Sturgeon Bay, Jacksonport

Circuit 16 **Randell R. Richter**

De Pere: New Hope
Green Bay: Bethany
Green Bay: First
Green Bay: New Faith Hmong
Green Bay: Peace
Green Bay: St. Paul's
Green Bay: Vida Nueva
Suamico

Circuit 17 **Rebecca A. Henry**

Angelica
Center: Emmanuel
Oneida
Seymour, Cicero

Circuit 18 **Domnik D. Israel**

Bonduel: Zion, Red River: Salem, Oconto
Falls
Oconto, Gillett: Tabor
Shawano
Suring, Hickory

Circuit 19 **Roberta J. Thomson**

Antigo
Clintonville
Marion: First
Mattoon
Wittenberg: New Horizons

Circuit 20 **Jean L. Waldron**

Marinette: First
Niagara: Riverside, Goodman: Union
Protestant
Peshtigo, Harmony

Circuit 21 **Robert G. Blackburn**

Crystal Lake
Manawa, Iola
New London
Parfreyville
Waupaca: First

Circuit 22 **Jane Anderson Haass**

Beaver Dam: Trinity
Columbus
Horicon: Emmanuel, Lowell, Juneau Shared
Covenant Ministries
Marshall, Fall River
Mayville
Randolph, Courtland
Waupun

2012-2013 Circuits and Circuit Leaders

Circuit 23 Julie Wilson
Arlington
Briggsville, Moundville, Endeavor: Trinity UCC
Lodi
Pardeeville
Portage
Poynette Inch, North Windsor

Circuit 24 Michael K. Morning
Campbellsport: First
El Dorado: Salem
Fond du Lac: Covenant
Fond du Lac: Salem
Lomira: Trinity
North Fond du Lac: Community
Oakfield, Eden: Tabor

Circuit 25 Joshua D. Pegram
Berlin, Neshkoro: Zion
Brandon
Eureka
Green Lake: Federated
Kingston, Dalton: Congregational
Markesan
Poy Sippi, Borth
Ripon: Immanuel

Circuit 26 Paola Benecchi
Appleton: Emmanuel
Appleton: First
Appleton: St. James
Appleton: Zion
Greenville: Faith
Kaukauna: Peace
Neenah: Faith
Neenah: First
Neenah: The Family Church

Circuit 27 George J. Kafer
Montello: Trinity, Princeton: Emmanuel
Plainfield, Almond
South Burr Oak
Wautoma: Grace
Westfield: Faith, Coloma: Calvary
Wild Rose, Hancock UCC

Circuit 28 Barry M. Yarbro
Oshkosh: Algoma Boulevard
Oshkosh: First
Oshkosh: Wesley
Waukau

Circuit 29 Susanne L. Burwell
Brookfield: Peace
Milwaukee: Albright
Milwaukee: Aldersgate
Milwaukee: New Hope Hmong
Milwaukee: Solomon Community Temple
Wauwatosa: Bethany - Calvary
Wauwatosa: Wauwatosa Avenue

Circuit 30 David N. Guse
Brown Deer
Cedarburg: Community
Mequon
Milwaukee: Church of the Good Hope
Port Washington: Grand Avenue

Circuit 31 Jeremy R. Deaner
Hartford: First
Jackson: Still Waters Community
Menomonee Falls: Emmanuel Community
West Bend: Fifth Avenue

Circuit 32 Richard L. Olson
Batavia: Zion
Greenbush: New Hope
Kiel: Bethel
Sheboygan Falls: Faith
Sheboygan: Fountain Park
Sheboygan: St. Luke
Sheboygan: Wesley
Waldo: Trinity

Circuit 33 Lawrence J. McGuin
Milwaukee: Bay View
Milwaukee: Central
Milwaukee: ChristWay
Milwaukee: Emanuel
Milwaukee: Kenwood
Milwaukee: Luz a las Naciones Luis Gonzalez
Memorial UMC
Milwaukee: Native American Ministry
Milwaukee: St. James
Milwaukee: Summerfield
Whitefish Bay

Circuit 34 Ronald M. Kral
Concord, Sullivan
Johnson Creek
Waterloo
Watertown: Christ

2012-2013 Circuits and Circuit Leaders

Circuit 35 **Debra S. Hastings**

Cudahy
Greenfield: Christ
Greenfield: Memorial
Greenfield: So Beautiful Korean
Milwaukee: Fe Hispanic Ministry
Oak Creek: Community
South Milwaukee
West Allis: Calvary, Milwaukee: Faith
West Allis: First

Circuit 36 **Peter A. Peterson**

Brookfield: Agape Ministry
Elm Grove: Community
Oconomowoc: Good Shepherd
Pewaukee: Gethsemane
Sussex
Waukesha: Salem

Circuit 37 **Daniel W. Schwerin**

East Troy: St. James
Elkhorn: Bethel, Caldwell
New Berlin: Bethel Hill
New Berlin: Our Lord's
North Prairie
Waukesha: El Buen Samaritano
Waukesha: First

Circuit 38 **Karen Klatt**

Eagle
Hebron
Little Prairie
Palmyra
Siloam
Troy Center

Circuit 39 **Keith N. Aurand**

Delavan: Vida Abundante
Elkhorn: Bethel Hispanic Ministry
Elkhorn: First
Genoa City: First
Lake Geneva
Lake Geneva: La Resurrección
Spring Prairie

Circuit 40 **Brad K. Van Fossen**

Franksville
Racine: Casa de Dios
Racine: Christ
Racine: Evangelical
Racine: Faith
Racine: First
Racine: Trinity

Circuit 41 **Mary Lu Palmer**

Bristol, Wesley Chapel
Pleasant Prairie
Salem
Wilmot

Circuit 42 **Susan Leih**

Burlington
English Settlement
Union Grove
Waterford: Community
Yorkville

Circuit 43 **Timothy B Berlew**

Kenosha: First
Kenosha: Immanuel
Kenosha: Korean
Kenosha: Principe de Paz
Kenosha: Wesley

Circuit 44 **Stanley C. Curtis**

Darien, Sharon
Delavan
Whitewater Regional Ministry: LaGrange,
Richmond, Whitewater: First
Whitewater: Cristo La Roca

Circuit 45 **Wendee Nitz**

Beloit: Henderson UMC
Beloit: River of Life
Edgerton
Evansville
Janesville: Asbury
Janesville: Cargill
Janesville: Mt. Zion
Milton
Orfordville: New Horizon
Plymouth

2012-2013 Circuits and Circuit Leaders

Circuit 46 **Sharon L. S. Cook**

Brooklyn: Community
Monona
Oregon: People's
Stoughton
Sun Prairie
Verona: Sugar River
Waunakee: Crossroads

Circuit 47 **Christine A. Bethke**

Madison: Asbury
Madison: Bashford
Madison: Bethany
Madison: Divine Savior
Madison: First
Madison: Sherman Avenue
Madison: Trinity

Circuit 48 **Nancy L. Carmichael-Stoner**

Cambridge: Willerup
Fort Atkinson: First
Jefferson: Immanuel
Lake Mills
Pleasant Valley

Circuit 49 **Lynn A. Lemke Schreck,
Barbara Gist Cook**

Boscobel, Mt. Zion
Faith Alive Charge: Bloomington, Bagley,
Beetown, Cassville, Mt. Hope
Fennimore
Lancaster
Prairie du Chien
Wauzeka: St Paul's, Eastman: Salem

Circuit 50 **Karen L. Bankes, Ethan
Lowell Larson**

LaFarge, Dell
New Hope, Retreat
Ridge and Valley Charge: Soldiers Grove,
Gays Mills, North Clayton
Viola
Viroqua, Liberty Pole
Westby, Westby: Faith

Circuit 51 **William A. Busch**

Ash Creek, Willow Valley
Bloom City, Boaz
Blue River, Avoca
Richland Center: Peace; Richland Center:
Trinity

Circuit 52 **Brenda K. Whitford**

Belmont, Rewey
Benton, Hazel Green
Cuba City
Livingston, Arthur, Stitzer
Montfort, Cobb
Platteville
Whig

Circuit 53 **Rom A. Pegram**

Belleville: Grace
Dodgeville, Ridgeway: Grace
Mazomanie: Midland
Mount Horeb
Parish of the Hills: Mineral Point, Bethel,
Linden

Circuit 54 **Steven A. Miller**

Baraboo: Emanuel
Baraboo: First
Black Hawk: Bethlehem
Ironton: First, LaValle
Lime Ridge, Sandusky
Merrimac
North Freedom, Denzer
Prairie du Sac: Concordia
Reedsburg
Wisconsin Dells-Delton, Davis Corners

Circuit 55 **Vicki Brantmeyer**

Albany
Brodhead
Clarno: Zion, Staver: St. Peter's
Darlington, Fayette
Juda: Zion, Oakley: Union
Monroe
Pecatonica Valley Charge: Blanchardville,
Lamont,
Shullsburg: Centenary

**RESOLUTIONS AND RECOMMENDATIONS
REQUIRING ACTION or CONSIDERATION
BY THE 2012 ANNUAL CONFERENCE SESSION**

Action Item 1:	Camp Promotion (C.A.*)	148
Action Item 2:	Youth Ministries Sunday (C.A.*)	148
Action Item 3:	Volunteers in Mission Sunday (C.A.*)	148
Action Item 4:	United Methodist Children’s Services Sunday (C.A.*)	149
Action Item 5:	United Methodist Women’s Sunday (C.A.*)	149
Action Item 6:	Designation of Earnings from the “New Ministries Fund” (C.A.*)	149
Action Item 7:	Resolution Relating to Rental/Housing Allowances for Retired or Disabled Clergypersons of the Wisconsin Conference (C.A.*)	150
Action Item 8:	Resolution on 2012 Formal Funding Plan for Pre-1982 Pension Liability (C.A.*)	151
Action Item 9:	Resolution on 2012 Formal Funding Plan for Retiree Medical Benefits (C.A.*)	153
Action Item 10:	Resolution on the Return of Historical Documents of the West Wisconsin Conference of the Methodist Episcopal Church from the Wisconsin Historical Society (C.A.*)	155
Action Item 11:	Resolution on Past Service Annuity Rate	155
Action Item 12:	Resolution on Minimum Compensation	155
Action Item 13:	A Resolution on Human Trafficking	156
Action Item 14:	A Resolution on Voter ID Awareness and Education	156
Action Item 15:	Resolution on Cyber Bullying	157
Action Item 16:	East Angola Partnership Resolution	158
Action Item 17:	Native American Partnership Resolution	158
Action Item 18:	Connecting Neighbors Resolution	159
Action Item 19:	Covenant of Affiliation with Hmong House of Good News and the Wisconsin Annual Conference of The United Methodist Church	159
Action Item 20:	Proposed Changes to Conference Rules and Policies	163
Action Item 21:	Proposed Change to Conference Policy from CF&A	166
Action Item 22:	2013 Budget	166, 168
Action Item 23:	Resolution on Episcopal Residence	167
Action Item 4:	Addition to Rule 160 Requiring Background Checks for all Conference Workers	167

(C.A.*) –Action Items 1 through 10 are on the Proposed Consent Agenda, per Conference Rule 2.3.3.

**RESOLUTIONS AND RECOMMENDATIONS
REQUIRING ACTION OR CONSIDERATION
BY THE
2012 ANNUAL CONFERENCE SESSION**

Action Item 1: Camp Promotion
Submitted by: Board of Camp and Retreat Ministries
Conference Action: Approved on Consent Agenda

To help our local churches offer ministries that cannot be done alone, the Board of Camp and Retreat Ministries will:

- provide resources and support on an annual basis for the Camping Coordinator in every local church
 - maintain web-based materials for planning a successful Camp Sunday
 - plan at least one camp Open House a year, provided free of charge
-

Action Item 2: Youth Ministries Sunday
Submitted by: Conference Youth Ministries Team
Conference Action: Approved on Consent Agenda

Whereas the youth of our churches represent not only the future of the church, but a very present strength and reality in our congregations around the Annual Conference, and

Whereas youth are an important part of the church today, and it is important to recognize these persons and encourage them as leaders in the church, and

Whereas youth in our local congregations around this Annual Conference are engaged in mission, evangelism, spiritual growth and leadership development, and

Whereas the local church can gain a wealth of leadership potential and energy by tapping into the resources that youth have to offer to local congregations,

THEREFORE, BE IT RESOLVED that there shall be a United Methodist Youth Sunday in every local church in the fall of 2012 to recognize the role and commitment of United Methodist Youth.

Action Item 3: Volunteers in Mission Sunday
Submitted by: Board of Global Ministries
Conference Action: Approved on Consent Agenda

We recommend that every local church in the Wisconsin Conference observe a VIM/ Volunteers in Mission Sunday annually for the purpose of explaining and illuminating the Conference National Volunteers in Mission and International Volunteers in Mission programs and activities and promoting participation throughout the year. Resources are available at www.wisvim.org or by clicking on Missions/Committees/Volunteers in Mission at www.wisconsinumc.org or in the 2012-2016 Connecting Churches in Mission Booklet.

Action Item 4: United Methodist Children’s Services Sunday

Submitted by: Board of Global Ministries

Conference Action: Approved on Consent Agenda

We recommend that every local church in the Wisconsin Conference observe a United Methodist Children’s Services Sunday to acquaint all members with the work being done at this Conference related mission institution serving low income women, children and families in the Washington Park neighborhood of Milwaukee through transitional living apartments, permanent affordable housing, an emergency food pantry, licensed childcare and community organizing. Resources are available at www.umcs-wi.org and in the 2012-2016 Connecting Churches in Mission Booklet.

Action Item 5: United Methodist Women’s Sunday

Submitted by: United Methodist Women

Conference Action: Approved on Consent Agenda

WHEREAS the United Methodist Women is an organization that was established more than 140 years ago by a small group of women in Boston who sent two women to India to minister to the educational and medical needs of women and children there and now has a membership of 800,000 across the United States and supports mission work both nationally and internationally, and

WHEREAS the organization provides opportunities for spiritual growth, affirms the potential of every woman, and offers creative, supportive Christian fellowship, and

WHEREAS United Methodist Women expand concepts of Mission through participation in local meetings with programs that follow our Purpose, district and conference annual gatherings with speakers and workshops about missions and social concerns, the School of Christian Missions annual studies, and our Reading Program which offers books in five categories, and

WHEREAS Wisconsin Conference United Methodist Women has a membership of about 6,000 in more than 300 units that actively serve the local church and participate in mission locally, nationwide, and globally,

THEREFORE, BE IT RESOLVED that there shall be a United Methodist Women’s Sunday in every local church, the recommended date being the fourth Sunday of September- September 23, 2102- or any other date determined by each local church

Action Item 6: Designation of Earnings from the “New Ministries Fund”

Submitted by: Wisconsin United Methodist Foundation

Conference Action: Approved on Consent Agenda

We recommend that the Annual Conference designate the earnings from the undesignated “New Ministries Fund” to provide stewardship programming and resources to local congregations through the Wisconsin United Methodist Foundation.

Action Item 7: Resolution Relating to Rental/Housing Allowances for Retired or Disabled Clergypersons of the Wisconsin Conference

Submitted by: Joint Board of Pensions, Insurance & Equitable Compensation

Conference Action: Approved on Consent Agenda

WHEREAS, the religious denomination known as The United Methodist Church (the “Church”), of which the Conference is a part, has and in the past functioned and continues to function through ministers of the gospel (within the meaning of Internal Revenue Code section 107) who were or are duly ordained, commissioned, or licensed ministers of the Church (“Clergypersons”);

WHEREAS, the practice of the Church and of this Conference was and is to provide active Clergypersons with a parsonage or a rental/housing allowance as part of their gross compensation;

WHEREAS, pensions or other amounts paid to active, retired and disabled Clergypersons are considered to be deferred compensation and are paid to active, retired, and disabled Clergypersons in consideration of previous active service; and

WHEREAS the Internal Revenue Service has recognized the Conference (or its predecessors) as the appropriate organization to designate a rental/ housing allowance for Clergypersons who are or were members of this Conference and are eligible to receive such deferred compensation;

NOW, THEREFORE, BE IT RESOLVED:

THAT an amount equal to 100% of the pension or disability payments received from plans authorized under *The Book of Discipline of The United Methodist Church* (the “*Discipline*”), which includes all such payments from the General Board of Pension and Health Benefits (“GBOPHB”), during the year 2013 by each active, retired, or disabled Clergyperson who is or was a member of the Conference, or its predecessors, be and hereby is designated as a rental/housing allowance for each such Clergyperson; and

BE IT FURTHER RESOLVED the pension or disability payments to which this rental/housing allowance applies will be any pension or disability payments from plans, annuities, or funds authorized under the *Discipline*, including such payments from the GBOPHB and from a commercial annuity company that provides an annuity arising from benefits accrued under a GBOPHB plan, annuity, or fund authorized under the *Discipline*, that result from any service a Clergyperson rendered to this Conference or that an active, a retired, or a disabled Clergyperson of this Conference rendered to any local church, annual conference of the Church, general agency of the Church, other institution of the Church, former denomination that is now a part of the Church, or any other employer that employed the Clergyperson to perform services related to the ministry of the Church, or its predecessors, and that elected to make contributions to, or accrue a benefit under, such a plan, annuity, or fund for such active, retired, or disabled Clergyperson’s pension or disability as part of his or her gross compensation.

NOTE: The rental/housing allowance that may be excluded from a Clergyperson’s gross income in any year for federal income tax purposes is limited under Internal Revenue

2012 Wisconsin Conference Journal

Code Section 107(2) and regulations there under to the least of: (1) the amount of the rental/housing allowance designated by the Clergy person's employer or other appropriate body of the Church (such as this Conference in the foregoing resolutions) for such year; (2) the amount actually expended by the Clergy person to rent or provide a home in such year; or (3) the fair rental value of the home, including furnishings and appurtenances (such as a garage), plus the cost of utilities in such year.

Action Item 8: Resolution on 2012 Formal Funding Plan for Pre-1982 Pension Liability

Submitted By: Joint Board of Pensions, Insurance & Equitable Compensation

Conference Action: Approved on Consent Agenda

WHEREAS at General Conference 2000 legislation was approved that requires each conference to annually adopt and publish a formal funding plan addressing its obligation for the pension plan that applies to years of service prior to 1983, and

WHEREAS all conferences are required to fully fund their Pre-1982 pension obligation by the year 2021, and

WHEREAS the intent of this legislation is to help the General Board of Pension and Health Benefits (GBOPHB) determine that all conferences are satisfactorily addressing the funding of this liability,

THEREFORE BE IT RESOLVED that the following Formal Funding Plan be adopted as the 2012 Formal Funding Plan and be published in the 2012 Conference Yearbook and Journal.

WISCONSIN ANNUAL CONFERENCE 2012 Formal Funding Plan – Pre-1982 Pensions 2012 Past Service Rate (PSR) - \$653.00

PSR Philosophy – Increase PSR for inflation as of December of each year. Target for same Consumer Price Index (CPI) increase that is used for Social Security purposes.

The current PSR is at 1.11% of the Conference Average Compensation (CAC). This percentage is above the original Wisconsin Annual Conference goal of 1.0% of the CAC, as set by the 1969 merging conference. The PSR will no longer be tied to the CAC (other than the various minimum requirements) since we are well above our 1.0% goal and apportionment money is no longer being used to pay for these costs.

Current Plan Assets-1/2010:	\$51,579,323*
Present Value of Expected Future Benefits-1/2010:	\$50,872,246*
Funded Status-1/2010:	\$ 707,077*
Minimum 2012 Contribution	\$0*

The total liability is based on the following key actuarial assumptions:

- 7% interest
- RP-2000 mortality table
- Past Service Rate of \$653.00
- 3.0% average increase in the Past Service Rate

Non-plan assets available for retiree benefits: The funds that may be available to supplement pension / retirement funds for the Wisconsin Annual Conference are (values at 12/31/11):

1. Deposit Account at General Board of Pensions - \$3,595,190
2. Other Funds:
 - a. The Wisconsin Annual Conference established the Permanent Pension Fund in 1969. The Permanent Pension Fund has a balance of \$2,168,898.
 - b. The Wisconsin Annual Conference established the Ministerial Pension Memorial Fund in 1983. The Ministerial Pension Memorial Fund has a balance of \$957,174.
 - c. Per trust documents approved by Annual Conference, five percent of the December 31 market value of these funds is available to provide pension and retiree medical benefits for retired ministers and surviving spouses of the Wisconsin Conference.
3. Pre-'82 Pension Plan surplus has been used for the Clergy Retirement Security Program Defined Benefit (CRSP-DB) contribution when available. A similar amount has been collected from Conference churches and has been invested. It is available for pension and retiree medical benefits. This fund has a balance of \$7,099,783.

We will use Pre-82 surplus, when it is available as of the given contribution year, to fund our CRSP-DB contribution. If there is no Pre-82 surplus as of the contribution year or the surplus is less than the CRSP DB contribution, then the amounts collected from Conference churches for CRSP-DB will be used to pay CRSP-DB contributions, rather than their being deposited in a separate account. The conference recognizes that the use of surplus funds increases the likelihood of future Pre-82 contributions.

Amortization Period – 10 years.

Additional Contributions – Any contribution can come from one or more of the accounts listed above.

The contributions to the Ministerial Pension Memorial Fund and the Permanent Pension Fund come from individuals. The contributions come from gifts, primarily from estates. The size and frequency of future contributions is uncertain. The Wisconsin Annual Conference intends to continue to solicit additional contributions to each Fund. The investment return on the Funds is uncertain.

Contingency plans for PSR increases – Any faster increases in the PSR due to higher inflation are expected to be counter-balanced by slower increases at later (or prior) times, due to lower inflation. We use 3.0% as our long-term inflation assumption.

**Figures provided by the General Board of Pension and Health Benefits 2012 Actuarial Valuation.*

Action Item 9: Resolution on 2012 Formal Funding Plan for Retiree Medical Benefits

Submitted By: Joint Board of Pensions, Insurance & Equitable Compensation

Conference Action: Approved on Consent Agenda

WHEREAS at the 2008 General Conference legislation was approved that requires each conference to annually adopt and publish a formal funding plan addressing its obligation, if any, for medical benefits provided to retired clergy and laity, and

WHEREAS all conferences are required to present a plan for funding their retiree medical benefits, and

WHEREAS the intent of this legislation is to help the General Board of Pension & Health Benefits (GBOPHB) determine that all conferences are satisfactorily addressing the funding of this liability,

THEREFORE BE IT RESOLVED that the following Formal Funding Plan be adopted as the 2012 Formal Funding Plan – Retiree Medical Benefits and be published in the 2012 Wisconsin Conference Yearbook and Journal.

**WISCONSIN ANNUAL CONFERENCE 2012
Formal Funding Plan – Retiree Medical Benefits**

Premium Subsidy – In 2012 the Conference will pay up to 50% of the premium with a maximum annual benefit of \$3,000 for a retired individual aged 65 or older with 25 or more years of service or who retired on or before December 31, 1998. For all others with less than 25 years of service, who were members or lay employees of the annual conference prior to December 31, 2009, the percentage subsidized is based on years of service. For those retirees under age 65, there is no subsidy.

Benefits – Presently providing medical benefits supplementing Medicare and pharmacy benefits.

Present Value of Expected Future Benefits – 12/31/2010 \$19,315,033*

*Figure provided by Watson Wyatt Worldwide.

The total liability as of December 31, 2010, is \$19,315,033 based on the following key actuarial assumptions:

- 5.5% interest / discount rate
- RP-2000 mortality table
- Health care cost trend of 9% in 2011, grading down to 5% in 2019 and later

The plan benefits are administered by the Wisconsin Conference through its selected health insurance carrier, which is HealthFlex in 2012. HealthFlex is the health insurance program offered by the General Board of Pension and Health Benefits. Premiums are paid to HealthFlex, but no other assets are held by HealthFlex on behalf of the Wisconsin Conference or its retirees.

Non-plan assets available for retiree benefits: The funds that may be available to supplement pension / retirement funds for the Wisconsin Annual Conference are (values at 12/31/11):

1. Deposit Account at General Board of Pensions - \$3,595,190
2. Other Funds:
 - a. The Wisconsin Annual Conference established the Permanent Pension Fund in 1969. The Permanent Pension Fund has a balance of \$2,168,898.
 - b. The Wisconsin Annual Conference established the Ministerial Pension Memorial Fund in 1983. The Ministerial Pension Memorial Fund has a balance of \$957,174.
 - c. The Wisconsin Conference established the Ministers Insurance Memorial Fund in 1998. The Ministers Insurance Memorial Fund has a balance of \$162,985.
 - d. Per trust documents approved by Annual Conference, five percent of the December 31 market value of these funds is available to provide pension and retiree medical benefits for retired ministers and surviving spouses of the Wisconsin Conference.
3. Pre-'82 Pension Plan surplus has been used for the Clergy Retirement Security Program-Defined Benefit (CRSP-DB) contribution when available. A similar amount has been collected from Conference churches and has been invested. It is available for pension and retiree medical benefits. This fund has a balance of \$7,099,783.
4. The Group Health Account - This account contains the income and expense related to the medical benefit plans offered by the Wisconsin Conference, both active and retiree. This account has a balance of \$4,076,000.
5. The Conference expects to receive annual payments from several sources in the future for retiree medical benefits, though none of these sources are guaranteed. These sources and their currently estimated annual payment are:

Active premium rates: \$100,000

East Wisconsin Pension Trust: \$100,000

Apportionments: \$400,000

A present value was calculated for these amounts over 17 years, discounted at 7% (the same interest rate used in UMC pension calculations). The following present values were determined:

- Active premium rates: \$976,000
- East Wisconsin Pension Trust: \$976,000
- Apportionments: \$3,905,000

Additional Contributions – Many of the accounts listed above were originally funded to pay for pensions. After the decrease in asset values during 2008, the Wisconsin Conference had some under funded pension plans. If this situation reoccurs, then not all of the above funds will be available for retiree medical benefits. After a period of years the retiree medical benefit will need to be reevaluated, if necessary, since it is unlikely that any additional sources of money can be found. Any changes in the portion of premium paid by retirees will require action by the Annual Conference.

2012 Wisconsin Conference Journal

Contributions to the Ministerial Pension Memorial Fund, Permanent Pension Fund, and Ministers Insurance Memorial Fund come from individuals. The contributions come from gifts, primarily from estates. The size and frequency of future contributions is uncertain. The Wisconsin Conference intends to continue to solicit additional contributions to each Fund. The investment return on the Funds is uncertain.

Action Item 10: Resolution on the Return of Historical Documents of the West Wisconsin Conference of the Methodist Episcopal Church from the Wisconsin Historical Society

Submitted by: Commission on Archives and History

Conference Action: Approved on Consent Agenda

WHEREAS the 1960 West Wisconsin Conference designated the State Historical Society to be “the central depository of our Conference historical records”, and

WHEREAS said records were placed in trusteeship, but not given outright, and

WHEREAS the Wisconsin Annual Conference of The United Methodist Church controls and maintains its own historical archives,

THEREFORE BE IT RESOLVED that the 2012 session of the Wisconsin Annual Conference respectfully directs the Wisconsin Historical Society to return to our Commission of Archives and History the full deposited body of records from the West Wisconsin Conference of the Methodist Episcopal Church, hereby terminating our earlier agreement and arrangement.

Action Item 11: Resolution on Past Service Annuity Rate

Submitted By: Joint Board of Pensions, Insurance & Equitable Compensation

Conference Action: Approved

BE IT RESOLVED the Past Service Annuity Rate (PSR) for 2013 shall be \$677.00.

Action Item 12: Resolution on Minimum Compensation

Submitted By: Joint Board of Pensions, Insurance & Equitable Compensation

Conference Action: Approved

WHEREAS the formula for establishing the minimum compensation for ordained clergy, local pastors, and student local pastors appointed to charges in the Wisconsin Annual Conference is the minimum compensation for the previous year for each category, plus the cost of living factor established by the U.S. Government for Social Security purposes, plus 1%;

WHEREAS this formula was approved by the 1996 session of the Wisconsin Annual Conference for implementation starting in January 1998 and is Conference Rule 110.1.0 has not since been changed;

THEREFORE BE IT RESOLVED the Minimum Compensation for Elders, Provisional Members, and Associate Members serving full time for 2013 shall be \$37,052. The Minimum Compensation for Local Pastors serving full time shall be \$32,611.

Action Item 13: A Resolution on Human Trafficking

Submitted by: Wisconsin Conference Board of Church and Society

Conference Action: Approved

WHEREAS: human trafficking is one of the three largest criminal industries in the world (drug dealing and illegal arms trading are the other two large criminal industries), having a huge effect on our society; and

WHEREAS: traffickers use force, fraud or coercion to achieve exploitation of victims, denying them of basic freedoms of life through forced labor, bonded labor, sex trafficking, debt bondage among migrant laborers, involuntary/domestic servitude, forced child labor, child soldiers and child sex trafficking; and

WHEREAS: human trafficking is a crime fueled by global poverty, inadequate education and opportunity, ethnic discrimination and societal inequity between men and women and by the demand for cheap labor and cheap sex, making it a crime that transcends cultures, class and geography; and

WHEREAS: Resolution 6023 (*Book of Resolutions of the United Methodist Church: The United Methodist Publishing House, p. 735*), “Abolition of Sex Trafficking,” declares, “Therefore, The United Methodist Church, through education, financial resources, publication, lobbying and the use of every relevant gift of God, shall join in the active battle against the modern-day enslavement of humans for commercial sexual exploitation.”;

THEREFORE BE IT RESOLVED that each congregation in the Wisconsin Conference is highly encouraged to increase awareness of human trafficking during the 2012-2013 year by studying root causes, discussing the effect of trafficking on individuals and society, and develop plans to work toward the accomplishment of Resolution 6023, inclusive of all forms of trafficking.

Action Item 14: A Resolution on Voter ID Awareness and Education

Submitted by: Wisconsin Conference Board of Church and Society

Conference Action: Approved

Whereas the United Methodist Church has an understanding, based on the gospel message, that all persons are important because they are created and loved by God.

And whereas, our Social Principles call us to “support social climates in which communities are maintained and strengthened for the sake of all persons and their growth”. We, the United Methodist Church, affirm all persons as equally valuable in God’s sight. We reject racism and assert the rights of racial minorities to equal opportunities in voting. We urge social practices that will uphold the rights of young adults, the aging, and disabled persons.

And whereas, the Social Principles call us to “hold governments responsible for the protection of people’s basic freedoms. We believe that neither church nor state should attempt to dominate the other.”

And whereas, we believe the new Wisconsin Voter ID law may deprive some citizens of the right to vote, in particular, poor minorities and seniors because these groups of people are less likely than the general population to have government issued ID's.

Therefore be it resolved that the Wisconsin Annual Conference urge each congregation to raise awareness through education of the required documentation to vote in any election in Wisconsin.

Be it further resolved that United Methodist congregations take action by: publicly distributing the information from the Government Accountability Board, detailing how to obtain a free voter ID and offering transportation to anyone who may need to apply.

Be it further resolved that United Methodist congregations educate and make available information on new districts with voting poll locations, and assist with transportation to the voting locations for those who may need it.

Action Item 15: Resolution on Cyber Bullying

Submitted by: Wisconsin Conference Board of Church and Society

Conference Action: Approved

Whereas the state of Wisconsin enacted a bullying prevention law (Wisconsin Act 309) which took effect in May of 2010.

And whereas many of the provisions of the 2010 bill are gradually being implemented there is one significant weakness in the bill. It does not directly address the issue of cyber bullying, which has become an increasing problem for our youth.

And whereas according to the 2011 Youth Risk Behavior Survey in Wisconsin one in six high school students experienced cyber bullying within the past year.

And whereas cyber bullying occurs when a child or youth is tormented, harassed, humiliated, embarrassed, or otherwise targeted by another child or youth using the Internet, interactive and digital technologies or mobile phones.

And whereas there are two different kinds of cyber bullying, direct attacks through messages sent to children and youth directly or cyber bullying by proxy in which one uses others to help cyber bully the victim with or without the accomplice's knowledge.

Therefore be it resolved that the Wisconsin United Methodist Conference through its churches and agencies will raise consciousness and propose action plans that will address this issue in Wisconsin and in their local communities through the schools, civic organizations, parents' groups, and in churches.

Be it further resolved that this issue be addressed through further Wisconsin state legislation to address cyber bullying that occurs through text messaging and social media.

We instruct the Communications Director of the Wisconsin Annual Conference to distribute this resolution to all churches in the Wisconsin Annual Conference and to send this statement to all of the news outlets in the state so that Wisconsin citizens know the position of the Wisconsin United Methodist Church.

Action Item 16: East Angola Partnership Resolution

Submitted by: Board of Global Ministries

Conference Action: Approved

Whereas, the Wisconsin Conference is committed to providing help and hope to the East Angola Conference;

Whereas, the Wisconsin Conference and the East Angola Conference have been in partnership for four years;

Whereas, during the past four years we have developed relationships with East Angola through visits with Bishop Quipungo and others from their conference, as well as with other conferences who support and provide help to Angola;

Whereas, the Wisconsin Conference Board of Global Ministries and Mission Motivation Committee recommend that we continue to support and build relationship with East Angola,

Therefore be it resolved that the Wisconsin Conference shall remain in partnership with East Angola throughout the 2013 - 2016 quadrennium.

Action Item 17: Native American Partnership Resolution

Submitted by: Board of Global Ministries

Conference Action: Approved

Whereas, the General Conference of the United Methodist Church, meeting this spring in Tampa, held an Act of Repentance Service to launch study, dialog and acts of repentance in all annual conferences;

Whereas, in the Wisconsin Conference the Native American Partnership currently serves as the entity that launches study, dialog and acts of repentance in cooperation with CONAM (Committee on Native American Ministries) and the local church in Native American communities;

Whereas, in the Wisconsin Conference the Native American Partnership also serves along with Wisconsin Board of Congregation to revitalize and support new Native American Fellowships or Ministries in the Wisconsin Annual Conference;

Whereas, the Wisconsin Conference Board of Global Ministries and Mission Motivation Committee recommend continuing the work of the Native American Partnership,

Therefore be it resolved that, the Wisconsin Conference shall remain in partnership with Native American Ministries for the 2013 - 2016 quadrennium.

Action Item 18: Connecting Neighbors Resolution

Submitted by: Disaster Response Team and Board of Global Ministries

Conference Action: Approved

WHEREAS all disasters are local and the local church is a major thread in the overall fabric of a community's disaster defenses, and

WHEREAS the United Methodist Committee on Relief (UMCOR) is the humanitarian relief and development arm of the United Methodist Church and UMCOR is committed to the **Connecting Neighbors** program to introduce churches to their potential for congregational, community and conference preparation to lessen the damage caused by disaster and to respond to our neighbors, and

WHEREAS the **Connecting Neighbors** Program is a seven step program that was designed by The United Methodist Committee on Relief to empower United Methodists across the nation to prepare for their own disaster needs and to BE the church in the midst of a crisis.

WHEREAS the goal of the Connecting Neighbors Program is to help local congregations establish and maintain a disaster ministry, and the visible presence of the local church is essential in any type of disaster,

THEREFORE BE IT RESOLVED that all local churches shall complete the Connecting Neighbors Program by the end of the quadrennium.

Action Item 19: Covenant of Affiliation with Hmong House of Good News and the Wisconsin Annual Conference of The United Methodist Church

Submitted by: Board of Global Ministries

Conference Action: Approved

The primary objective of the Covenant of Affiliation (Covenant) between the Hmong House of Good News and Wisconsin Conference of The United Methodist Church is to identify mutually agreeable expectations for each party. The Conference Health and Welfare Ministries Committee (Committee) of the Board of Global Ministries will function as the point of contact between Ministry and the Conference.

Conference Expectations

Ministry Expectations

- | | |
|---|--|
| 1. Communicate to Ministry the requirements and changes in The Book of Discipline of The United Methodist Church (current edition), the rules of the Conference, and the actions of the Conference and the General Conference of The United Methodist Church which may affect Ministry. | Be guided in decision making by The United Methodist Social Principles (current edition), The Book of Discipline of The United Methodist Church (current edition), and the investment policies of The United Methodist Church. |
| 2. Communicate to Ministry the rules and regulations established by the General | Abide by rules and regulations established by the General Council on |

Council on Finance and Administration of The United Methodist Church regarding use of the name “The United Methodist Church” and the “Cross and Flame” insignia of The United Methodist Church.

Finance and Administration of The United Methodist Church regarding use of the name “The United Methodist Church” and the “Cross and Flame” insignia of The United Methodist Church.

3. Maintain Conference membership and active participation in the United Methodist Association of Health and Welfare Ministries (UMA).
4. The Resident Bishop will designate a member of the Ministry Board of Directors as the liaison between the Conference and the Ministry Board to facilitate information sharing and mutual accountability for the expectations agreed to by both parties.
5. Encourage Ministry efforts to obtain accreditation through the Educational Assessment Guidelines Leading toward Excellence (EAGLE) Accreditation Program of the UMA.
6. Every 4 years in the spring following the UMC General Conference, review the relationship of the Conference and Ministry and reaffirm the relationship as long as both parties are in compliance with the expectations agreed to in the Covenant.

Maintain Ministry membership and active participation in the United Methodist Association of Health and Welfare Ministries (UMA).

Nominate a member of the Ministry Board of Directors to be designated by the Resident Bishop as the liaison between Ministry and the Conference to facilitate information sharing and mutual accountability for the expectations agreed to by both parties.

Not applicable to Hmong House of Good News.

Every 4 years in the spring following the UMC General Conference, review the relationship of Ministry and the Conference and reaffirm the relationship as long as both parties are in compliance with the expectations agreed to in the Covenant.

2012 Wisconsin Conference Journal

- | | | |
|-----|---|---|
| 7. | Advocate and promote Ministry mission and programs through the communication channels of the Conference, including the Conference Journal, the Conference proceedings, the Golden Cross appeal, the Conference publications and website, and other means. | Provide for publication in the Conference Journal:

(1) the Ministry mission statement and other foundational statements as amended from time to time;

(2) an annual summary of operations including the financial amount of benevolent care provided;

(3) a list of names, addresses, and church affiliations (if known) of members of the Ministry Board of Directors; and

(4) descriptions of programs and services in response to emerging trends and community needs, particularly noting initiatives related to racial/ethnic groups, people with disability conditions, the disenfranchised, and undocumented immigrants. |
| 8. | Celebrate annually at the Conference session the contribution of Ministry to the mission of the church. | Identify in promotional materials that Ministry is affiliated with the Wisconsin Conference of The United Methodist Church. |
| 9. | Encourage collaboration among health and welfare ministries, Conference entities, and local churches to respond to health and welfare needs within the Conference. | Cooperate with the Committee, the Conference Board of Global Ministries, and congregations in the Ministry service area in creating new and expanded health and welfare ministries within the Conference. |
| 10. | Assist Ministry, when requested, in identifying persons to serve in spiritual leadership roles. | Provide high quality spiritual life resources to Ministry residents. |

2012 Wisconsin Conference Journal

- | | | |
|-----|--|---|
| 11. | Make available to Ministry:
(1) information regarding the availability of grants;
(2) information regarding relevant resources available through Conference staff and General Church boards and agencies;
(3) assistance through the Wisconsin UM Foundation with fund raising through grants, wills, trusts, and other methods of giving;
(4) training resources for Ministry staff and Board of Directors in mutually identified areas of interest, for example governance and planning; and
(5) fair consideration of requests for conference wide fundraising appeals | Seek written approval of the Conference Council on Finance and Administration prior to engaging in conference-wide fund raising efforts. |
| 12. | Give consideration to the financial needs of all Conference related health and welfare ministries in the Conference's annual budget setting process. | Provide to the Committee a dissolution clause for the real property of Ministry which is consistent with The Book of Discipline of The United Methodist Church (current edition). |
| 13. | Instruct the Conference District Superintendent to engage in a face-to-face conversation with the CEO of Ministry at least once a year in order to be familiar with, and supportive of the Ministry mission and ministry. | Arrange an annual on-site visit with the Conference District Superintendent. |
| 14. | Instruct pastors appointed to the community in which Ministry is located that one of the missional reasons for their appointment to that community is to be involved in developing an active ongoing relationship between their congregations and Ministry. | Link Ministry to the Annual Conference session by electing to the Ministry board of directors one or more lay or clergy members of the Annual Conference. |
| 15. | Have churches in Ministry service area annually report to the annual Church/Charge Conference their support (financial, promotion, volunteer, leadership, etc.) of Ministry. | Encourage local United Methodist pastors to participate in Ministry programs. |
| 16. | Indemnify and hold Ministry harmless from and against any claims, causes of action, and costs (including reasonable attorney's fees) which may arise from any Conference operations. | Indemnify and hold the Conference, its boards and agencies, volunteers, employees, and members harmless from and against any claims, causes of actions, and costs (including reasonable attorneys' fees) which may arise from |

any Ministry operations.

17. Carry general liability insurance in coverage amounts sufficient to insure the conference, its officers, employees, volunteers, and constituent boards and agencies from and against any claims by third parties for activities undertaken by the Conference.
- Carry professional and general liability insurance in coverage amounts sufficient to insure Ministry, its officers, directors, employees, volunteers, and constituent boards and agencies from and against any claims from third parties for activities undertaken by Ministry.

Action Item 20: Proposed Changes to Conference Rules and Policies

Submitted by: Conference Rules Committee, on behalf of Various Agencies

Proposed Change #1: Revision of Conference Rule 2.1.8

Submitted by: Conference Youth Ministries Team

Conference Action: Approved

2.1.8 ~~Two~~ Up to 16 additional youth members between 12 and 17 years of age ~~from each district~~ to be chosen by the Conference Council on Youth Ministries in a manner determined by the Office of Ministry and Outreach, with a goal of geographic, ethnic, and gender diversity. Up to three chaperones will be allowed to sit in the bar of the Conference without voice or vote.

Proposed Change #2: Revision of Conference Rule 3.3.2a

Submitted by: Conference Board of Camp and Retreat Ministries

Conference Action: Approved

3.3.2a **Board of Camp and Retreat Ministries (p.630.1c):** ~~Fifteen~~ Sixteen members, including four at-large and one secretary nominated by the Board of Camp and Retreat Ministries and ~~ten~~ eleven nominated by the Conference Nominations Committee to include the chair of the BCRM Personnel Committee, the chair of the ~~Camp Team~~ Camping Committee, the chair of the Facilities Committee, the chair of the Fundraising Committee, the Sites Retreat Promoter, the BCRM Communications Officer, and five at-large members including at least one youth and one young adult, working to ensure clergy, laity, racial, ethnic, age, and gender inclusiveness. Camp Leadership Team members (such as Camps Administrator, Pine Lake Camp Manager, and Program Director) and Camping and Retreat Ministries Coordinator shall serve as Advisory members.

Proposed Change #3: Revision of Conference Rule 3.3.12

Submitted by: Joint Board of Pensions, Insurance and Equitable Compensation

3.3.12 **Joint Board of Pensions, Insurance and Equitable Compensation** (§§610.2, 625, 639)

Conference Action: Approved

a. The Joint Board of Pensions, Insurance, and Equitable Compensation shall consist of ~~nine~~ six lay members and ~~nine~~ six clergy, of which at least one lay and one clergy persons shall be from churches under 200 members. The members shall be elected

for the quadrennium. ~~One District Superintendent named by the Cabinet shall also be a member. One member of the Appointive Cabinet named by that group shall also be a member.~~

Rationale: This revision in the Conference rule specifying the membership of the Joint Board would reduce its membership from 18 members to 12.

Proposed Change #4: Revision of Conference Rule 3.3.17

Submitted by: Conference Personnel Committee

Conference Action: Approved

3.3.17 Conference Personnel Committee The Conference Personnel Committee shall be responsible...

In the case of a vacancy...

The Conference Personnel Committee shall consist of the following ten persons. All except the Bishop will serve in three classes with ~~three-year~~ four-year terms per class, and shall serve no more than two (2) consecutive ~~three-year~~ four-year terms: six nominated by the Conference Nominations Committee, three designated by the Bishop, and the Bishop (ex officio)

Proposed Change #5: Addition to Policy 60.0.0 Clergy Housing Policy

Submitted by: Conference Board of Trustees

Conference Action: Approved

60.3.0 Other Considerations

Add NEW 60.3.7:

It is recommended that each church have air quality testing completed in a parsonage at the time of a pastoral leadership change and/or when air quality concerns are raised.

Proposed Change #6: Revision of Conference Policy 110.0.0

Submitted by: Joint Board of Pensions, Insurance and Equitable Compensation

Conference Action: Approved

110.0.0 Equitable Compensation Policy (§342)

110.1.0 Formula.

~~The formula for establishing the minimum salary shall be the Minimum Salary for the previous year, plus the Cost of Living Factor determined by the Federal Government for Social Security purposes, plus 1%.~~

The recommended minimum salary each year shall be based on one of two factors or combination of the two: 1) the Minimum Salary for the previous year, plus the Cost of Living Factor determined by the Federal Government for Social Security

purposes, plus up to 1%; or, 2) the percentage change in the Conference Average Compensation for the previous year. The recommendation shall include the basis used, along with the rationale for the recommendation.

Rationale: This proposed revision would provide the Joint Board more flexibility when calculating the recommended minimum salary amount each year. The current policy has required a request to suspend the rules several times in the recent past so that a recommended amount that was sustainable by churches served by those receiving minimum salary could be recommended.

Proposed Change #7: Addition to Policy 130.0.0 Church Facilities Policy

Submitted by: Conference Board of Trustees

Conference Action: Approved

130.1.0 Minimum Standards

Insert NEW

130.1.0 g. Air quality testing if there is a pastoral leadership change and/or air quality issues are raised.

Re-letter current items 130.1.0g and 130.1.0h as 130.1.0h and 130.1.0i.

Proposed Change #8: Revision of Policy 130.2.0 Remedial Funding.

Submitted by: Conference Board of Trustees

Conference Action: Approved

130.2.0 Remedial Funding

Local churches which do not meet these standards may apply to the Conference Trustees for supplemental financial assistance to correct deficiencies. A church requesting assistance must participate in the cost through a minimum 1/3 matching funds, or equivalent labor and materials. Churches requesting assistance with improvements in excess of \$500.00 will be required to submit the results of a structural inspection by a Wisconsin certified inspector to verify the soundness of the building, along with a copy of their treasurer's report and audit. ~~Priority will be given to requests in descending order of the minimum standards listed. Requests for financial assistance are to be submitted to the Conference Trustees by April 1, with grants for approved projects released by May 1, each Conference year. The Wisconsin Annual Conference Board of Trustees will evaluate each request on a case by case basis.~~

Proposed Change #9: Addition to Rule 4.4.0 Responsibilities of Conference Program Boards

Submitted by: Conference Rules Committee

Conference Action: Approved

Add a new Rule 4.4.5 as follows:

4.4.5 To develop and implement policies governing the work of that board. Such policies will have the force of the Annual Conference policies after review by the Conference Rules Committee for consistency with other Conference policies, the Discipline, and state and federal laws.

Action Item 21: Deletion of Conference Policy 10.3.0

Submitted by: Council on Finance and Administration

Conference Action: Amended by Substitution

Whereas, apportionment receipts from local churches do not come in 1/12 every month, and are in fact heavily skewed toward the end of the year, and

Whereas, for cash flow purposes our Conference Treasurer needs flexibility as to when major obligations be paid, and

Whereas, conference policy 10.3.0 permits no flexibility by requiring General Church Apportionment payments to be made at a fixed rate of 1/12 every month and thereby may create difficulties with the management of conference cash flow;

Therefore be it resolved that policy 10.3.0 requiring the Conference Treasurer to pay General Church Apportionments in twelve monthly installments of equal amount on or about the last day of the month be deleted:

~~**10.3.0 General Conference Apportionments**~~

~~The Conference Treasurer shall pay General Conference Apportionments in twelve monthly installments of equal amount on or about the last day of the month.~~

Substitute Motion Approved by the Annual Conference Session:

“That policy 10.3.0 be suspended through the 2013 – 2016 quadrennium.”

Action Item 22: Proposed 2013 Conference Budget

Submitted by: Council on Finance and Administration

Conference Action: Approved as Amended

Detailed Budget – Pages 168 - 178

Action Item 23: Resolution on Episcopal Residence

Submitted by: Episcopal Residence Committee

Conference Action: Approved

WHEREAS the Episcopal Residence Committee of the Wisconsin Area has determined that a change in episcopal residence may be recommended because of the change in Episcopal leaders in 2012, and

WHEREAS the Episcopal Residence Committee needs the authorization of the Annual Conference to change episcopal residences;

THEREFORE, be it resolved that the Annual Conference authorize the Episcopal Residence Committee, in consultation with the future episcopal leader, to change the episcopal residence.

BE IT FURTHER RESOLVED that funding would come from the sale of the current episcopal residence and funds accumulated in the Episcopal Residence Fund.

Action Item 24: Addition to Rule 160 Requiring Background Checks for all Conference Workers

Submitted by: Ministry & Outreach in consultation with Board of Global Ministries, Lifelong Learning Youth Resource Team, and Church Mutual Insurance

Conference Action: Approved

Whereas, the Wisconsin Annual Conference holds Safe Sanctuaries policies and protocols to be the responsibility of everyone in the church, and

Whereas, federal background checks are required in most interstate charity and mission work, and

Whereas, insurers recommend ensuring the highest level of protection and preparation against potential legal problems, and

Whereas, leaders in the Wisconsin Conference place a high value on witnessing to our congregations and communities that we are taking every possible step to guarantee that our children's, youth and missions-related ministries reflect our most deeply held values and commitments,

Therefore, be it resolved that the Wisconsin Annual Conference add a new Policy 160.2, as follows

Anyone (18 and older) serving in a leadership or participant capacity on behalf of the Wisconsin Annual Conference who works with children, youth (under the age of 17), the elderly, the incapacitated or those with handicapping conditions, the homeless, mission projects beyond the local church where membership or constituency is held – in state, nationally and/or internationally, or counseling and crisis intervention, in compliance with our commitment to Safe Sanctuaries, is required to have a legally certified federal background check. Currently, the only form of background check that certifies a person's legal identity requires a Social Security number. There are no exceptions to this requirement. Federal background checks are valid for 2 years, then must be updated.

2012 Wisconsin Conference Journal

WISCONSIN ANNUAL CONFERENCE - UNITED METHODIST CHURCH 2013 BUDGET

	2011 BUDGET	2011 ACTUAL	2012 REVISED BUDGET	2013 BUDGET
APPORTIONMENTS				
Gross Apportionments	7,829,371	7,829,371	7,762,935	7,829,553
Unpaid	(1,096,112)	(1,529,583)	(920,551)	(931,717)
Percent Paid	86.0%	80.5%	88.1%	88.1%
Net Apportionments	6,733,259	6,299,788	6,842,384	6,897,836

EXPENSES

CIRCUIT AND LOCAL CONGREGATIONAL DEVELOPMENT

BOARD OF CONGREGATION AND CIRCUIT DEVELOPMENT

Administration	5,522	4,540	5,522	4,500
Mission Church Support	349,533	313,000	349,533	250,000
Revisioning & Mergers	76,800	103,500	76,800	123,500
Revitalization Expenses	1,920	1,860	1,920	0
MissionInsite/Research	12,060	12,060	12,060	12,060
New Ministry Academy	7,680	0	7,680	0
Academy for Congregational Transformation	9,600	0	9,600	0
Leadership Training	9,600	7,000	9,600	0
New Church/Faith Community Starts	281,200	292,500	281,200	340,000
Conferences	1,440	3,465	1,440	4,000
Racial/Ethnic/Multicultural	9,936	10,000	9,936	0
Transitional Church Development	960	0	960	0
Builders Call Expense	22,500	0	22,500	5,000
Staffing	0	0	0	60,000
Less: Fees	0	(1,030)	0	0
Less: Contributions from Individuals/Churches	0	0	(28,000)	(4,000)
Less: Designated Funds:				
C194 New Faith Builders' Call	(22,500)	0	(22,500)	(28,300)
C038 Fund for Discipleship Immed Use	(21,700)	(59,100)	(32,700)	(75,755)
C243 Cameron Christ	0	0	0	(15,709)
C472 Black Creek UMC	(47,000)	(60,000)	(36,000)	(30,000)
C682 Madison Black Church	0	0	0	(15,000)
C1216 Metro District New Faith Endowment	0	0	0	(2,500)
TOTAL	697,551	627,796	669,551	627,796

CIRCUIT MINISTRY (Moved to THE CABINET in 2012)

Circuit Training-Clergy Leaders	19,440	10,348		
Circuit Training & Grants-Circuit, District, & Regional	28,800	20,586		
TOTAL	48,240	30,934		

ETHNIC LOCAL CHURCH CONCERNS COMMITTEE

Administration	794	764	960	760
Promotion	100	0	1,100	1,100
Leadership/Program Development	6,720	2,590	4,354	4,354
Jurisdictional/National Meetings	3,800	1,706	2,000	2,000
Scholarships	2,880	2,880	2,800	3,000
National Urban Academy	1,920	0	0	0
Summer Developers Program	20,000	19,000	25,000	21,270
Less: Donations to Summer Developers Program	(6,000)	(456)	(6,000)	(6,000)
TOTAL	30,214	26,484	30,214	26,484

2012 Wisconsin Conference Journal

	2011 BUDGET	2011 ACTUAL	2012 REVISED BUDGET	2013 BUDGET
COMMITTEE ON HISPANIC / LATINO MINISTRIES				
Administration	1,920	1,654	1,920	1,920
Interpretation & Advocacy	400	0	400	400
Strategic & Comprehensive Ministry Plan	500	0	500	1,500
Training Lay & Clergy Leadership	7,543	13,651	7,443	4,380
Resources	200	0	200	200
Monitor, Support & Evaluate Wis. Annual Conference	0	0	100	100
Less: Participant/User Fees/Grants	(1,500)	(1,948)	(1,500)	(1,500)
Less: Grants from Other Conference Agencies	0	(8,500)	0	0
TOTAL	9,063	4,857	9,063	7,000
THE CABINET				
Salaries--District Superintendents	276,800	276,800	297,200	301,200
Housing--District Superintendents	76,840	76,840	82,544	83,592
Salaries--Admin Assistants/Regional Office Administrators	144,768	152,308	157,500	162,225
Social Security--ROAs	9,600	9,810	9,900	11,000
Pension--DSs & ROAs	64,320	69,280	73,900	75,200
Health Insurance--DSs & ROAs	91,200	88,056	98,500	91,700
Death & Disability Insurance--DSs & ROAs	13,920	14,260	15,000	15,500
Workers Compensation--DSs & ROAs	1,248	1,963	1,700	2,300
Meetings & Conferences/District, Circuit & Cabinet Meetings	57,600	52,879	50,000	50,000
Supplies	33,600	24,470	32,000	30,000
Equipment	4,800	1,245	4,800	4,800
Rent	51,840	54,598	55,000	55,000
Consultation	9,600	5,597	9,600	9,600
Professional Development-District Superintendents	3,840	4,303	3,840	3,840
Professional Development-Regional Office Administrators	960	400	960	960
District Administration	11,520	5,474	8,000	8,000
AC Scholarships (Moved to Bd of Lay Ministry in 2013)	2,880	4,253	8,000	
Assistant to the Bishop (Moved from Episcopal Office in 2012)				
Salary			74,300	75,300
Housing Allowance			20,636	20,898
Pension			14,150	14,350
Health Insurance			12,751	12,300
Death, Disability, & Worker's Comp Insurance			2,858	3,400
Travel			6,240	6,240
Professional Development			960	900
Office Expenses			1,000	1,000
Circuit Ministry (Moved from separate category in 2012)				
Circuit Training/Clergy/Coaching			19,440	19,440
Circuit Training/Grants/District Training			22,000	22,000
Moving Director (Moved from separate category in 2012)				
Administration			100	100
Moving Expenses			180,000	180,000
Sustentation (Moved from separate category in 2012)			20,000	20,000
Less: Designated Funds-C736 BTRU Parsonages	(12,000)	(12,000)	(15,000)	(15,000)
TOTAL	843,336	830,538	1,267,879	1,265,845
TOTAL CIRCUIT & LOCAL CONGREGATIONAL DEVELOPMENT	1,628,404	1,520,609	1,976,707	1,927,125
PERCENT	24.2%	24.2%	28.9%	27.9%

2012 Wisconsin Conference Journal

	2011 BUDGET	2011 ACTUAL	2012 REVISED BUDGET	2013 BUDGET
LOCAL CONGREGATION DIRECT SUPPORT				
COMMUNICATIONS AND TECHNOLOGY				
Administration	5,000	9,403	5,000	5,000
(Print Media, Publications,) Marketing Materials	33,000	37,125	20,000	20,000
Internet Services/Network/Video Conferencing	93,000	81,884	87,000	87,000
Training Events	6,000	8,406	5,000	5,000
Annual Conference Session IT Services	6,000	8,226	5,000	5,000
Web, Video, Photography & Database	63,000	31,179	72,000	72,000
Quarterly Newsletter	23,000	110	20,000	20,000
Additional Staffing	0	37,833	0	0
TOTAL	229,000	214,166	214,000	214,000
MOVING DIRECTOR (Moved to THE CABINET in 2012)				
Administration	100	87		
Moving Expenses	181,525	131,994		
TOTAL	181,625	132,081		
UNITED CHRISTIAN RESOURCE CENTER				
Video/DVD Acquisitions & Operations Costs	2,775	2,394	1,000	
Video/DVD Acquisitions				1,000
Mailings/Marketing/Catalog/Website			125	
Telephone, Postage, Office Supplies, Etc./Postage				125
Less: Membership Fees & Rental Income	(800)	(233)		
TOTAL	1,975	2,161	1,125	1,125
TOTAL LOCAL CONGREGATION DIRECT SUPPORT	412,600	348,408	215,125	215,125
PERCENT	6.1%	5.6%	3.1%	3.1%
CLERGY AND LAY LEADERSHIP				
AFRICA UNIVERSITY FUND (GCA-100%)	28,285	23,194	27,038	27,079
BLACK COLLEGE FUND (GCA-100%)	126,381	103,632	120,809	121,004
DISCIPLESHIP LEADERSHIP COUNCIL (Was DL TEAM)				
Administration (& Development)	2,000	818	2,500	2,000
Leadership Training & Development	0	0	0	5,000
Resource Team-Meetings & Travel	0	0	0	4,000
Conference-wide Training & Resourcing Events	0	0	0	12,375
Publishing/Media/Mailing	0	0	0	5,000
Books, Media, Resources	0	0	0	2,500
Resource Development & Training	0	0	2,000	0
Ongoing Ministry Support	0	0	4,000	0
New Ministries & Ministry Development Implementation	5,000	3,557	0	0
Less: User Fees-Conf-wide Training & Resourcing Events	0	0	0	(18,750)
Less: Designated Funds:				
C708 Leadership Training	0	0	0	(5,000)
C710 Christian Education Sunda	0	0	0	(750)
C711 Wentworth	0	0	0	(750)
C712 Stewardship	0	0	0	(1,250)
TOTAL	7,000	4,375	8,500	4,375
BOARD OF HIGHER EDUCATION AND STUDENT MINISTRY				
Administration	1,700	1,011	1,700	1,561
Campus Ministry	89,200	80,350	90,800	76,300
Leadership Development			500	500
Student Leadership Development	500	0		0
Less: Designated Funds-C724 BHED Board	(4,000)	(4,000)	(1,000)	(1,000)
TOTAL	87,400	77,361	92,000	77,361

2012 Wisconsin Conference Journal

	2011 BUDGET	2011 ACTUAL	2012 REVISED BUDGET	2013 BUDGET
BOARD OF LAY MINISTRY				
Administration	2,097	1,482	2,097	1,482
Lay Leadership Development	5,900	1,745	5,900	1,745
Training & Resourcing	920	1,059	920	1,059
AC Expenses / Resources	1,180	1,981	1,180	1,981
Lay Speaking/Lay Servant Ministries	920	0	920	0
Lay Equalization for AC (Moved from Cabinet in 2013)				0
Faith Alive!	20,672	25,454	31,840	25,454
Less: Registration Fees-Faith Alive!	(8,427)	(12,900)	(11,842)	(12,900)
TOTAL	23,262	18,821	31,015	18,821

BOARD OF ORDAINED MINISTRY

Administration:				
Administration of the Board	6,500	4,877	6,000	5,460
Meetings	16,700	17,607	21,000	21,000
Executive Committee	500	56	500	500
Ministry Orders (Moved from separate category)	500	552	500	500
Staff Support:				
Executive Secretary Salary	33,000	33,000	36,000	39,102
Executive Secretary Housing Allowance	0	0	0	20,898
Executive Secretary Pension	4,850	4,917	5,400	8,940
Executive Secretary Health Insurance	9,950	8,856	10,200	12,400
Exec Secretary Death, Disability, & Workers Comp	1,400	1,117	1,300	1,800
Exec Secretary Continuing Education	600	0	600	800
Recruitment/Screening/Nurture:				
Mentoring	2,000	0	2,000	2,000
Provisional Members Residency Program	2,000	5,012	5,000	5,000
Inquiring Candidates Retreats	6,500	5,282	7,000	7,000
Ordination/Commissioning Service Expenses	1,000	1,314	3,500	2,300
Psychological Assessment Services	22,000	25,210	30,000	27,500
Background Checks	2,000	465	3,000	1,800
Recruitment	1,000	0	1,000	1,000
New Clergy Orientation	2,400	2,059	3,200	3,000
Seminary Visits	500	75	500	500
Clergy Spouse Support Network (Moved from sep catgry)	100	0	100	0
Less: Inquiring Candidates Registration Fees	(3,000)	(1,050)	(2,700)	(2,750)
Less: Psychological Assessment Fees from Candidates	(4,800)	(4,650)	(6,600)	(8,250)
Less: Designated Funds:				
C732 Ministerial Educ Fd-For Inq Cand Retreats	(6,500)	(5,282)	(7,000)	(7,000)
C732 Ministerial Educ Fd-For Recruit/Seminary Visits	(1,500)	(75)	(1,500)	(1,500)
C732 Ministerial Educ Fd-For Provisional Residency	(2,000)	(5,012)	(5,000)	(5,000)
TOTAL	95,700	94,330	114,000	137,000

MINISTERIAL EDUCATION FUND (GCA-100%) *

	316,837	259,806	302,890	303,366
--	---------	---------	---------	---------

* Twenty-five percent of the Ministerial Education Fund is retained by the annual conference to be used in its program of education and professional support for persons in representative ministry as approved by the annual conference and administered through its Board of Ordained Ministry.

NOMINATIONS COMMITTEE

Administration	1,152	64	900	500
TOTAL	1,152	64	900	500

2012 Wisconsin Conference Journal

	2011 BUDGET	2011 ACTUAL	2012 REVISED BUDGET	2013 BUDGET
JOINT BOARD OF PENSIONS, INSURANCE AND EQUITABLE COMPENSATION				
Administration	8,000	4,922	8,000	8,000
Sabbatical Clergy Death/Disability Premium	2,400	0	2,400	2,400
Hardship	1,000	1,821	1,000	2,000
Health Ins. Premiums-Surviving Spouse-Active Clergy	3,000	1,368	3,000	3,000
Retired Clergy Health Insurance Premiums **	567,531	567,531	672,243	667,453
Disabled Clergy Health Insurance Premiums	87,000	82,864	122,000	115,000
Equitable Compensation	24,000	27,312	24,000	30,000
Less: Contribution from East Wis. Pension Trust	(100,000)	(100,000)	(100,000)	(100,000)
Less: Designated Funds:				
C730 Permanent Pension Fund	(110,001)	(110,001)	(112,365)	(108,445)
C348 Ministerial Pension Memorial Fund	(48,267)	(48,267)	(49,562)	(47,859)
C044 Ministerial Insurance Memorial Fund	(6,263)	(6,263)	(7,316)	(8,149)
TOTAL	428,400	421,286	563,400	563,400

** For 2011, this is a \$100,000 reduction from the annual apportionment contribution that was included as part of the long-term plan to fund retiree health insurance initially approved by the 2008 Annual Conference. It is hoped this will be a reduction for 2011 only.

CONFERENCE COUNCIL ON YOUTH MINISTRIES (CCYM)

Sr. High Convo Expense		54,750		
Sr. High Convo Revenue		(49,633)		
Jr. High Convo Expense		57,541		
Jr. High Convo Revenue		(36,950)		
Other Youth/Youth Adults Events/Ministries Expense		363		
Other Youth/Young Adults Events/Ministries Revenue		(425)		
Profit (Loss) To (From) Designated Funds		(25,647)		
Youth Ministries Administration & Program	4,800	2,525	4,800	2,800
National/Jurisdictional YMO/DMYP	940	0	940	
Youth Ministries Resources & Communication	500	284	1,000	
Wis. Adults in Youth Ministry Admin & Program	4,500	3,319	4,500	3,300
Young Adult Ministries Admin & Program	4,500	714	4,500	715
Angel Fund	3,000	2,935	2,500	2,962
Youth Convos	0	0	0	15,000
TOTAL	18,240	9,777	18,240	24,777

CLERGY COVENANT TASK FORCE

Administration		2,500	2,500
		<u>2,500</u>	<u>2,500</u>

SUSTENTATION (Moved to THE CABINET in 2012)

Sustentation	24,000	20,508
TOTAL	24,000	20,508

TOTAL CLERGY & LAY LEADERSHIP

	<u>1,156,657</u>	<u>1,033,155</u>	<u>1,281,292</u>	<u>1,280,183</u>
--	------------------	------------------	------------------	------------------

PERCENT	17.2%	16.5%	18.7%	18.6%
----------------	-------	-------	-------	-------

2012 Wisconsin Conference Journal

	2011 BUDGET	2011 ACTUAL	2012 REVISED BUDGET	2013 BUDGET
CONNECTIONAL MINISTRIES				
BOARD OF CAMPS AND RETREAT MINISTRIES				
Lake Lucerne Expense		373,221		
Lake Lucerne Revenue		(373,221)		
Pine Lake Expense		436,993		
Pine Lake Revenue		(436,993)		
Administration	4,500	2,725	5,000	2,725
Leadership Team:				
Salaries	107,000	100,103	108,000	105,130
Social Security	8,100	6,708	8,300	8,050
Pension	13,700	12,827	11,900	13,550
Health Insurance	30,000	29,184	33,000	30,400
Death & Disability	2,000	2,072	1,800	2,075
Workers Compensation	3,700	2,477	4,500	2,500
Other Leadership Team Expenses	3,000	3,137	4,000	3,140
Camp Insurance	40,000	28,859	33,500	28,860
Camp Property Taxes	58,000	56,342	60,000	56,345
TOTAL	270,000	244,435	270,000	252,775
BOARD OF CHURCH AND SOCIETY				
Administration	1,824	175	1,824	800
Rising Sun Camp	2,736	0	0	0
Program Emphasis	3,876	3,957	6,612	3,355
Justice (with "Zeal") Grants	1,824	323	1,824	800
Peace with Justice Programs	5,000	5,500	5,000	5,000
Less: Designated Funds C705 BOCS Peace with Justice	(5,000)	(5,000)	(5,000)	(5,000)
TOTAL	10,260	4,955	10,260	4,955
BOARD OF GLOBAL MINISTRIES				
Administration-Board Meetings	1,368	666	1,200	671
Emerging Ministries (Less Donations)	0	(471)	0	(470)
Health & Welfare:				
Administration-Meetings, Dues	1,824	4,109	1,800	1,108
Golden Cross Offering Expense	0	0	3,000	3,000
Northcott Neighborhood House	63,840	57,456	67,000	76,500
UM Children's Services	111,200	100,080	130,000	148,000
UMCS Transitional Living	12,768	11,491		
Madison Hospital Chaplaincy/UM Hospital Ministry	3,028	2,725	3,000	2,725
Parish Nursing	365	0	500	0
Harbor House Shelter	12,156	10,940	15,000	21,000
Hmong House of Good News (Moved from Comm Min category in 2013)				3,000
Mission Motivation:				
Administration	1,368	1,516	1,200	1,200
Conference Partnerships	4,560	0		
Conference Partnership: East Angola			2,000	1,000
Conference Partnership: Native American Ministries			2,000	1,000
Ambassador Program	2,280	950	2,400	0
Conference Missions Secretary	456	0	400	400
Mission Education & Interpretation	2,280	2,921	2,400	1,000
Mission Itineration Fund	270	(1,501)	2,000	(1,500)
Immigration Task Force	0	0	500	400
Global Mission Seminars	1,824	0	1,900	0
District Mission Secretaries	456	0	480	200
Global AIDS	0	0	400	180

2012 Wisconsin Conference Journal

	2011 BUDGET	2011 ACTUAL	2012 REVISED BUDGET	2013 BUDGET
Community Ministries:				
Administration	456	0	400	0
Hmong House of Good News (Moved to H&W cat. in '13)	3,000	3,000	3,000	0
Interfaith Conference of Greater Milwaukee	0	3,000	3,000	2,000
Mentoring Connections-Madison Area	0	0	0	1,000
Emerging Ministries	3,200	250	0	250
Volunteers in Mission-National:				
Administration	1,865	2,320	2,000	2,000
Early Response/Early Response Team-Chain Saw	665	0	700	440
Scholarships	665	522	700	500
Jurisdictional VIM	1,000	1,000	900	900
Volunteers in Mission-International:				
Administration	912	1,174	900	900
On-Site Visits, Publicity	912	0		
Scholarships	1,368	0	1,000	275
Jurisdictional VIM	274	274	300	275
Disaster Task Force	1,710	(171)	1,600	(170)
TOTAL	236,070	202,251	251,680	267,784

COMMISSION ON RELIGION AND RACE

Administration	2,257	2,090	2,250	1,628
Programming	3,078	170	3,000	1,805
Caucuses:				
Caucus-Asian	1,642	982	1,650	1,185
Caucus-Korean	3,694	3,694	3,700	3,030
Caucus-Hmong	3,283	2,907	3,300	2,535
Caucus-Black	3,694	3,678	4,000	2,880
Caucus-Hispanic	4,104	3,662	5,000	3,605
Caucus-Native American	2,462	1,051	2,500	1,805
Cross Cultural Training	1,844	828	1,500	865
Jurisdictional Commission Dues	900	1,000	1,000	725
TOTAL	26,958	20,063	27,900	20,063

COMMISSION ON THE STATUS AND ROLE OF WOMEN

Administration	1,607	80	600	80
Programming	0	0	1,100	0
TOTAL	1,607	80	1,700	80

COMMISSION ON CHRISTIAN UNITY AND INTERRELIGIOUS CONCERNS

Administration	700	0	500	500
Christian Unity	750	0	0	0
Wis. Chaplaincy Association	1,500	1,350	1,750	1,350
WI Council of Churches:				
Board of Directors	288	0	0	0
Membership	52,250	47,025	51,000	46,525
TOTAL	55,488	48,375	53,250	48,375

EPISCOPAL FUND (GCA-100%)

263,225	215,845	278,080	256,068
---------	---------	---------	---------

GENERAL & JURISDICTIONAL CONF DELEGATION

Administration	1,800	1,563	8,000	1,000
TOTAL	1,800	1,563	8,000	1,000

INTERDENOMINATL COOPERATION FD (GCA-100%)

24,689	20,245	23,976	23,714
--------	--------	--------	--------

JURISDICTIONAL CONFERENCE FUND (GCA-100%)

14,145	14,145	14,145	20,626
--------	--------	--------	--------

2012 Wisconsin Conference Journal

	2011 BUDGET	2011 ACTUAL	2012 REVISED BUDGET	2013 BUDGET
MINISTRY AND OUTREACH				
Administration	1,995	819	2,000	2,000
Grants & Scholarships	3,135	305	1,500	1,500
Ongoing Ministry Support	3,800	1,061	2,500	2,500
Event Management	0	4,422	0	0
TOTAL	8,930	6,608	6,000	6,000
PERSONNEL COMMITTEE				
Meetings	800	68	800	800
Administration	3,500	895	3,500	3,500
Salaries-Ministry & Outreach (7.23 staff in 2013)	368,400	339,097	336,400	346,100
Housing-Ministry & Outreach (3 staff in 2013)	57,630	57,630	61,908	62,694
Salaries-Communications & IT (3.85 staff in 2013)	146,300	186,415	184,800	179,400
Salaries-Finance (4 staff in 2013)	191,600	203,619	209,300	207,600
Housing-Finance (1 staff in 2013)	19,210	19,210	20,636	20,898
Social Security	37,400	37,803	38,400	38,000
Pension	94,200	95,633	97,500	99,500
Health Insurance	104,500	102,564	112,800	106,800
Death & Disability Insurance	15,500	14,922	15,400	16,700
Worker's Compensation Insurance	1,800	2,630	3,100	3,700
Less: Designated Funds-C736 BTRU Parsonages	(12,000)	(12,000)	(12,000)	(12,000)
Less: From Group Health Ins Plan-Finance Staff	(14,000)	(6,920)	(14,000)	(7,000)
Less: From Pension/PPP Plan-Finance Staff	(12,500)	(4,844)	(12,500)	(5,000)
Less: Funding for Archives Work	0	(896)	0	0
Less: Funding from Communications/IT Budget	0	(37,833)	0	0
TOTAL	1,002,340	997,994	1,046,044	1,061,692
PETITIONS COMMITTEE				
Administration	500	329	0	0
TOTAL	500	329	0	0
PROGRAM AND ARRANGEMENTS COMMITTEE				
Administration	2,736	748	3,000	1,000
Food Plan Expenses	14,000	15,900	7,000	14,000
Plenary	31,920	74,038	50,000	14,000
Worship	10,032	3,716	12,000	5,000
Speakers	4,560	300	3,000	3,000
Printing	5,928	1,058	1,500	1,200
Local Arrangements	55,632	4,466	60,000	10,000
Technical				62,000
Korean/Visiting Delegation to AC Expenses	5,000	7,747	10,000	0
Scholarships	1,368	0	1,200	1,000
Registration	1,049	7,737	8,500	8,000
Child Care	2,280	3,209	3,500	3,500
Less: Reimbursement-Registration/ & Child Care & Displays	(71,000)	(69,865)	(80,000)	(80,000)
Less: Food Plan Reimbursement	(14,000)	(15,900)	(7,000)	(14,000)
Less: Display Table Rent			(1,500)	(1,500)
Less: Child Care Use Fee			(400)	(225)
TOTAL	49,505	33,154	70,800	26,975
VISION AND QUALITY IMPROVEMENT TEAM (Eliminated in 2012)				
Administration	739	153		
TOTAL	739	153		
WORLD SERVICE FUND (GCA-100%)	937,876	937,876	912,922	883,636
TOTAL CONNECTIONAL MINISTRIES	2,904,132	2,748,070	2,974,757	2,873,743
PERCENT	43.1%	43.8%	43.5%	41.7%

2012 Wisconsin Conference Journal

	2011 BUDGET	2011 ACTUAL	2012 REVISED BUDGET	2013 BUDGET
CONFERENCE SUPPORT MINISTRIES				
BOARD OF TRUSTEES				
Administration	1,300	1,196	1,200	1,800
UM Center:				
Utilities	55,000	47,709	53,000	51,000
Cleaning Supplies & Services	26,500	24,941	27,000	27,000
Grounds Maintenance	14,000	12,506	12,000	13,000
Building Repairs & Maintenance	33,000	22,174	30,000	28,000
HVAC Controller Replacement	0	35,635	0	0
Administration & Misc. Building Expenses	3,000	402	2,000	2,000
Taxes	2,200	2,027	2,300	2,300
Interest	9,687	9,737	7,700	5,600
Principal	45,100	45,049	47,100	49,200
Insurance	6,500	6,358	6,300	6,500
Tenant Improvements	2,000	2,500	2,000	2,000
Insurance	17,500	17,516	17,700	18,000
Capital Expense Reserve	13,000	35,769	23,000	23,000
Less: Rent	(48,000)	(47,098)	(50,700)	(45,000)
Less: Rent from Regional Office	(12,200)	(12,200)	(12,500)	(12,875)
Less: Donation from Episcopal Account	(5,000)	(5,000)	(5,150)	(5,300)
Less: Rent from Wis. UM Foundation	(4,720)	(4,720)	(4,860)	(5,005)
Less: Funds from Capital Expense Reserve	0	(35,635)	0	0
TOTAL	158,867	158,867	158,090	161,220
COMMISSION ON ARCHIVES AND HISTORY				
Meetings	384	106	400	200
Computer & Archival Supplies	2,880	1,213	3,000	2,000
Jurisdiction Dues & Convocation	514	670	800	300
Archives Outreach	326	863	300	350
Museum	0	1,957	0	0
Less: Designated Funds C885 Weiler Memorial	0	(1,957)	0	0
TOTAL	4,104	2,850	4,500	2,850
CONFERENCE OFFICE				
Travel	49,500	53,166	46,000	47,000
Professional/Staff Development	7,000	5,245	8,000	10,000
Supplies & Services	55,000	40,922	57,000	47,000
Postage	34,000	29,827	31,000	31,000
Telephone	18,000	17,560	17,000	18,000
Equipment	17,000	11,044	17,000	17,000
Less: Service Fees	(48,000)	(41,731)	(51,000)	(45,000)
TOTAL	132,500	116,031	125,000	125,000
CONFERENCE SECRETARY				
Administration	2,000	2,841	2,000	2,000
Salary	11,000	11,000	12,000	12,000
Pension	1,550	1,639	1,800	1,800
Health Insurance	3,000	2,952	3,400	3,100
Death, Disability, & Workers Comp Insurance	400	372	450	450
Continuing Education	200	0	200	200
Printing	10,000	5,841	10,000	10,000
Equipment	500	1,878	1,000	1,000
General Conference Election Expenses	5,000	3,811	0	0
Less: Sales	0	0	(1,000)	(1,000)
TOTAL	33,650	30,335	29,850	29,550
STATISTICIAN				
Administration	450	322	350	350
TOTAL	450	322	350	350

2012 Wisconsin Conference Journal

	2011 BUDGET	2011 ACTUAL	2012 REVISED BUDGET	2013 BUDGET
COUNCIL ON FINANCE AND ADMINISTRATION				
Administration/Meetings	1,800	1,260	1,800	2,000
Audit Fees	25,800	23,983	21,000	21,500
Legal Fees	27,300		27,300	
Legal Fees Relating to Church Trial		41,291		0
Legal Fees Relating to Immigration Issues		35,693		15,000
Legal Fees Relating to Other Issues		11,482		15,000
Program Initiatives	15,046	3,766	15,046	15,000
Bank Service Charges	5,100	87	0	500
Miscellaneous	500	32	500	500
Less: Emergency Disaster Grant Reimbursement for Audit	(7,600)	(5,370)	0	0
TOTAL	67,946	112,223	65,646	69,500
EPISCOPACY COMMITTEE (Was EPISCOPAL OFFICE)				
Episcopacy Committee Administration	650	654	400	657
Episcopal Office	1,824	1,824	1,920	1,824
Professional Development for Bishop	4,560	1,903	4,800	1,900
Case Administration	2,000	2,000	2,000	2,000
Assistant to the Bishop (Moved to The Cabinet in 2012):				
Salary	69,200	69,200		
Housing Allowance	19,210	19,210		
Pension	13,173	13,173		
Health Insurance	12,751	11,808		
Death, Disability, & Worker's Comp Insurance	2,858	2,993		
Travel	6,240	5,373		
Professional Development	960	796		
Office Expenses	1,000	990		
Less: Designated Funds C736 Parsonages Fund	(3,000)	(3,000)		
TOTAL	131,426	126,924	9,120	6,381
GENERAL ADMINISTRATION FUND (GCA-100%)				
	102,341	83,920	104,265	106,627
RULES COMMITTEE				
Administration	182	38	182	182
TOTAL	182	38	182	182
CONTINGENCY				
Contingency--Non-Budgeted Agencies/Emerging Ministries *	0	0	0	100,000
Less: Contributions	0	0	(100,000)	0
TOTAL	0	0	(100,000)	100,000
CASH RESERVE				
Add Back to (Use from) Cash Reserve	0	0	(2,500)	0
Less: Other Income	0	(9,246)	0	0
TOTAL	0	(9,246)	(2,500)	0
TOTAL CONFERENCE SUPPORT MINISTRIES				
	631,466	622,263	394,503	601,660
PERCENT	9.4%	9.9%	5.8%	8.7%
TOTAL EXPENSES	6,733,259	6,272,505	6,842,384	6,897,836
Percent	100.0%	100.0%	100.0%	100.0%
UNBUDGETED EXCESS (DEFICIT)	0	27,284	0	0

2012 Wisconsin Conference Journal

	2011 BUDGET	2011 ACTUAL	2012 REVISED BUDGET	2013 BUDGET
<i>CASH RESERVE</i>				
Beginning Cash Reserve	526,822	474,765	474,765	494,511
Budgeted Addition to (Subtraction from) Cash Reserve				
Unbudgeted Excess (Deficit)		27,284		
Changes in Assets and Liabilities		(7,538)		
Ending Cash Reserve	526,822	494,511	474,765	494,511
CASH RESERVE GOAL	673,326		684,238	689,784

GCA-100% = General/Jurisdictional Church Apportionment--These amounts are estimates based on the amounts to be proposed to the General and Jurisdictional Conferences. If the General and/or Jurisdictional Conferences approve different final budget amounts, these amounts will need to be adjusted to the actual apportionments. In addition, if the apportionment percentage received is not adequate to fully fund the budget, these will be paid at no less than the percentage of apportionments received (as required by The Book of Discipline), and for 2011, at no less than 82% (the percent of apportionments received in 2010).

* = Requests for use of the 2013 Contingency funds are to be made to the Discipleship Leadership Executive Team, which will submit approved requests to the Council on Finance & Administration for final approval.

**WISCONSIN ANNUAL CONFERENCE
THE UNITED METHODIST CHURCH**

Sun Prairie, Wisconsin

FINANCIAL STATEMENTS

and

**REPORT OF INDEPENDENT
CERTIFIED PUBLIC ACCOUNTANTS**

For the Years Ended December 31, 2011 and 2010

TABLE OF CONTENTS

	Page
INDEPENDENT AUDITOR'S REPORT	181
FINANCIAL STATEMENTS	
Statements of Financial Position.....	182
Statements of Activities and Changes in Net Assets	184
Statements of Cash Flows	186
Notes to Financial Statements	188

[Editor's Note: The Audit Report was provided to the Conference Secretary as an Adobe PDF document. The report has been formatted to fit the size of the Journal page. In all other respects it is identical to the printed report provided by the Independent Auditors.]

This Page
Intentionally
Left
Blank



Certified Public Accountants and Business Consultants

Not The Same Old Bottom Line

INDEPENDENT AUDITOR'S REPORT

Wisconsin Annual Conference
The United Methodist Church
Sun Prairie, Wisconsin

We have audited the accompanying statements of financial position of the Wisconsin Annual Conference of The United Methodist Church ("the Conference") as of December 31, 2011 and 2010, and the related statements of activities and changes in net assets and cash flows for the years then ended. These financial statements are the responsibility of the Conference's management. Our responsibility is to express an opinion on these financial statements based on our audits.

We conducted our audits in accordance with auditing standards generally accepted in the United States of America. Those standards require that we plan and perform the audit to obtain reasonable assurance about whether the financial statements are free of material misstatement. An audit includes examining, on a test basis, evidence supporting the amounts and disclosures in the financial statements. An audit also includes assessing the accounting principles used and significant estimates made by management, as well as evaluating the overall financial statement presentation. We believe that our audits provide a reasonable basis for our opinion.

In our opinion, the financial statements referred to above present fairly, in all material respects, the financial position of the Conference as of December 31, 2011 and 2010, and the changes in its net assets and its cash flows for the years then ended in conformity with accounting principles generally accepted in the United States of America.

Madison, Wisconsin
June 8, 2012

Smith & Gesteland, LLP
SMITH & GESTELAND, LLP

MADISON
8383 Greenway Boulevard Suite 400
P.O. Box 1764
Madison, Wisconsin 53701-1764
p 608.836.7500 f 608.836.7505
www.sgcpa.com



**WISCONSIN ANNUAL CONFERENCE
THE UNITED METHODIST CHURCH**

Sun Prairie, Wisconsin

STATEMENTS OF FINANCIAL POSITION

December 31

	Undesignated Fund	Group Health Benefit Fund	Pension & Benefits Fund	Designated Fund	Eliminations	Total All Funds
					2011	2010
ASSETS						
Current assets						
Cash and cash equivalents held by Conference	\$ 1,431,533	\$ 825,923	\$ 783,915	\$ 405,242	\$	\$ 2,146,876
Due from local churches	607,490		18,100			625,590
Current portion of loans, notes, and mortgages receivable	146,704	1,014,219	7,705	42,818	(1,194,681)	71,579
Interfund receivables	139,503	56,806	10,332	26,053		
Other current assets				1,095		
Total current assets	2,325,230	1,896,948	820,052	475,208	(1,194,681)	3,389,435
Investments, long-term receivables, and other assets						
Investments with Foundation				11,096,774		11,214,703
Deposits held by General Board of Pension and Health Benefits		2,236,225	10,694,973			14,966,047
Loans, notes, and mortgages receivable, net of current portion	7,538			953,809		999,209
Other assets	900					900
Total investments, long-term receivables, and other assets	8,438	2,236,225	10,694,973	12,050,583		27,180,859
Property and equipment						
Fixed assets held for sale or church development	541,150			279,000		820,150
Property and equipment	3,322,884			2,810,437		5,968,002
Less accumulated depreciation	(1,616,348)			(595,469)		(2,211,817)
Total property and equipment	2,247,686			2,493,968		4,741,654
Total assets	\$ 4,581,354	\$ 4,133,173	\$ 11,515,025	\$ 15,019,759	\$ (1,194,681)	\$ 34,054,630
						\$ 35,314,777

	Undesignated Fund	Group Health Benefit Fund	Pension & Benefits Fund	Designated Fund	Eliminations	Total All Funds	
						2011	2010
LIABILITIES							
Current liabilities							
Trade payables	\$ 727,949	\$	\$ 1,026	\$ 5,191	\$	\$ 734,166	\$ 463,673
Unearned premiums/income	9,660					9,660	15,079
Pension contributions payable	1,047,977		161	146,704	(1,194,681)	103,902	1,521,078
Interfund payables	103,741					47,090	107,307
Other current liabilities	47,090	847,551				847,551	45,100
Current portion of note payable							769,592
Current portion of Group Health Benefit Plan obligations							
Total current liabilities	1,936,417	847,551	1,187	151,895	(1,194,681)	1,742,369	2,921,829
Long-term liabilities							
Note payable, net of current portion	149,808					149,808	196,847
Group Health Benefit Plan obligations, net of current portion		16,106,301				16,106,301	15,688,482
Total long-term liabilities	149,808	16,106,301				16,256,109	15,885,329
Total liabilities	2,086,225	16,953,852	1,187	151,895	(1,194,681)	17,998,478	18,807,158
NET ASSETS (DEFICIT)							
Unrestricted - designated	2,347,554	(12,820,679)	11,513,838	8,676,768		9,717,481	10,081,903
Unrestricted - undesignated	147,575			39,625		187,200	111,772
Total unrestricted	2,495,129	(12,820,679)	11,513,838	8,716,393		9,904,681	10,193,675
Permanently restricted				2,069,659		2,069,659	2,058,902
Temporarily restricted				4,081,812		4,081,812	4,255,042
Total net assets (deficit)	2,495,129	(12,820,679)	11,513,838	14,867,864		16,056,152	16,507,619
Total liabilities and net assets (deficit)	\$ 4,581,354	\$ 4,133,173	\$ 11,515,025	\$ 15,019,759	\$ (1,194,681)	\$ 34,054,630	\$ 35,314,777

The accompanying notes are an integral part of the financial statements.

**WISCONSIN ANNUAL CONFERENCE
THE UNITED METHODIST CHURCH**
Sun Prairie, Wisconsin

STATEMENTS OF ACTIVITIES AND CHANGES IN NET ASSETS
For the Years Ended December 31

	Undesignated Fund	Group Health Benefit Fund	Pension & Benefits Fund	Designated Fund	Eliminations	Total All Funds
	2011	2011	2011	2011	2011	2010
Unrestricted net assets						
Support and revenue	\$ 6,299,788	\$ 567,531	\$	\$	\$ (567,531)	\$ 6,438,839
Apportionments				179,567		6,669,761
Grants	36,665					216,232
Other support						222,935
Medicare Part D Subsidy		222,935				163,815
Camping fees	682,899					682,899
Youth event fees	87,008					654,147
Service fees	232,610	6,167,853	3,224,518	7,477		118,522
Interest and dividends						9,435,978
Net gains (losses) on investments		(22,813)	(176,665)	118,122		126,649
Net gain on sale of fixed assets				(4,546)		2,186,141
Sundry	9,246			8,958		202,463
Advances and gifts designated by donors for specific organizations	1,211,317			9,246		23,994
Less advances and gifts remitted to those organizations	(1,211,317)			1,211,317		1,553,840
Net assets released from restriction	391,399			51,043		(1,211,317)
Total support and revenue	7,739,615	6,935,506	3,047,853	360,621	(567,531)	17,516,064
Expenses						26,860,133
Circuit and Local Congregational Development						
Board of Congregation and Circuit Development	747,926			11,752		759,678
Circuit Ministries	33,434					33,434
Ethnic Local Church Concerns	26,940					26,940
District Superintendents	842,538			8,394		29,653
Other Circuit and Local Congregational Development	14,405			1,458		850,932
Total Circuit and Local Congregational Development	1,665,243			21,604		15,300
Local Congregation Direct Support						1,686,847
Communications and Technology	218,903					218,903
Moving Director	132,081					132,081
Other Local Congregation Direct Support	2,393					2,393
Total Local Congregation Direct Support	353,377					353,377
Clergy and Lay Leadership						
Africa University General Church Fund	23,194					23,194
Black College General Church Fund	103,632					103,632
Board of Higher Education & Student Ministry	81,361			1,000		82,361
Board of Ordained Ministry	110,399			52,658		163,057
Ministerial Education General Church Fund	259,806					259,806
Joint Board of Pensions, Insurance & Equitable Compensation	685,817				(567,531)	118,286

	Undesignated Fund	Group Health Benefit Fund	Pension & Benefits Fund	Designated Fund	Eliminations	Total All Funds
						2011
	\$	\$	\$	\$	\$	2010
Benefit Plans		6,857,438	2,859,342	44,940		9,761,720
Change in Unfunded Health Plan Liability		495,778				495,778
Council on Youth Ministries	122,432			3,330		1,775,363
Convo Contractor Bad Debt Expense						125,856
Other Clergy and Lay Leadership	58,410			2,049		58,068
Total Clergy and Lay Leadership	1,445,051	7,353,216	2,859,342	103,977	(567,531)	11,579,562
Connectional Ministries						
Board of Camps and Retreat Ministries	983,544			87,116		1,070,660
Board of Global Ministries	204,460			8,506		212,966
Commission on Christian Unity and Interreligious Concerns	48,375					223,182
Episcopal General Church Fund	215,845					48,375
Interdenominational Cooperation General Church Fund	20,245					215,845
Jurisdictional Conference Fund	14,145					262,331
Personnel Committee	1,018,982					20,245
Program and Arrangements	119,028					14,145
World Service General Church Fund	937,876			7,784		1,018,982
Other Connectional Ministries	38,750					110,028
Total Connectional Ministries	3,601,250			103,406		937,876
Conference Support Ministries						46,534
Board of Trustees	273,443			56,206		83,886
Conference Office	160,020					3,704,656
Council on Finance & Administration	112,223					329,649
Episcopal Office	129,924			321		160,020
General Administration General Church Fund	83,920			13,893		174,525
Other Conference Support Ministries	35,500					112,544
Total Conference Support Ministries	795,030			71,093		143,817
Grant expenses						141,671
Total expenses	7,859,951	7,353,216	2,859,342	300,080	(567,531)	83,920
Transfers of unrestricted-designated funds	169,934			(169,934)		103,337
Change in unrestricted net assets	49,598	(417,710)	188,511	(109,393)		36,173
Temporarily restricted net assets						769,746
Contributions and investment earnings	126,338					6,869,761
Net assets released from restriction	(391,399)					17,805,058
Transfers of temporarily restricted funds	265,041					(288,994)
Change in temporarily restricted net assets						269,212
Permanently restricted net assets						(442,442)
Contributions and investment earnings						(173,230)
Change in permanently restricted net assets						23,423
Change in net assets	49,598	(417,710)	188,511	10,757		10,757
Net assets (deficit) - beginning of year	2,445,531	(12,402,969)	11,325,327	15,139,730		(451,467)
Net assets (deficit) - end of year	2,495,129	(12,820,679)	11,513,838	14,867,864		16,507,619

The accompanying notes are an integral part of the financial statements.

WISCONSIN ANNUAL CONFERENCE
THE UNITED METHODIST CHURCH
 Sun Prairie, Wisconsin

STATEMENTS OF CASH FLOWS
 For the Years Ended December 31

	Undesignated Fund	Group Health Benefit Fund	Pension & Benefits Fund	Designated Fund	Total All Funds
	2011	2011	2011	2011	2010
\$	49,598	(417,710)	188,511	(271,866)	1,769,971
	94,907		63,241		158,148
		22,813	176,665	9,789	209,267
			(165,295)	(8,958)	(167,772)
			(8,958)		(202,463)
	338,664		5,155		343,819
	(119,017)	(327,225)	(7,705)	(11,144)	(465,091)
	(35,306)	10,935	6,022	12,184	342,033
	266,619		1,026	2,848	270,493
	(5,419)	495,778		495,778	1,775,363
			161	(5,258)	(764,086)
	346,074		(1,521,078)	(1,521,078)	1,521,078
	(3,566)		(7,469)	126,486	(176,189)
				465,091	(4,553)
\$	932,554	(215,409)	(1,158,712)	(242,715)	2,094,180

CASH FLOWS FROM OPERATING ACTIVITIES:

- Change in net assets
- Adjustments to reconcile change in net assets to net cash provided by (used in) operating activities:
- Depreciation
- Donated property received
- Donated property given
- Net (gains) losses on investments
- Investment earnings reinvested
- Net gain on disposal of fixed assets
- Changes in assets and liabilities:
- Due from local churches
- Interfund receivables
- Other assets
- Trade payables
- Group Health Benefit Plan obligations
- Unearned premiums/income
- Pension contributions payable
- Interfund payables
- Other current liabilities

Net cash provided by (used in) operating activities

	Undesignated Fund	Group Health Benefit Fund	Pension & Benefits Fund	Designated Fund	Total All Funds	
					2011	2010
CASH FLOWS FROM INVESTING ACTIVITIES:						
Proceeds from sales and maturities of investment securities	\$	\$	\$ 4,936,640	\$ 745,762	\$ 5,682,402	\$ 3,058,909
Purchase of investment securities			(3,101,269)	(472,327)	(3,573,596)	(7,021,753)
Payments received on notes and mortgage receivables				74,161	74,161	107,039
Notes and mortgage issued	(7,538)				(7,538)	(19,340)
Proceeds from sales of property and equipment				18,958	18,958	536,268
Purchase of property and equipment	(73,695)			(91,624)	(165,319)	(107,806)
Net cash provided by (used in) investing activities	(81,233)		1,835,371	274,930	2,029,068	(3,446,683)
CASH FLOWS FROM FINANCING ACTIVITIES:						
Payments on long-term debt	(45,049)				(45,049)	(43,169)
Net cash used in financing activities	(45,049)				(45,049)	(43,169)
Net change in cash and cash equivalents	806,272	(215,409)	676,659	32,215	1,299,737	(1,395,672)
Cash and cash equivalents - beginning of year	625,261	1,041,332	107,256	373,027	2,146,876	3,542,548
Cash and cash equivalents - end of year	\$ 1,431,533	\$ 825,923	\$ 783,915	\$ 405,242	\$ 3,446,613	\$ 2,146,876
SUPPLEMENTAL INFORMATION:						
Cash paid for interest	\$ 9,737	\$	\$	\$	\$ 9,737	\$ 11,617
SCHEDULE OF NONCASH INVESTING ACTIVITIES:						
In 2010, the Conference received discontinued churches held for sale	\$	\$	\$	\$	\$	\$ 10,000
In 2010, the Conference gifted land that was being held for development to a local United Methodist Church						100,000

The accompanying notes are an integral part of the financial statements.

**WISCONSIN ANNUAL CONFERENCE
THE UNITED METHODIST CHURCH**
Sun Prairie, Wisconsin
NOTES TO FINANCIAL STATEMENTS

**NOTE 1 - INFORMATION ABOUT THE ORGANIZATION AND
SUMMARY OF SIGNIFICANT ACCOUNTING POLICIES**

A. NATURE OF ACTIVITIES

The Wisconsin Annual Conference of The United Methodist Church accepts apportionments from United Methodist churches in Wisconsin and distributes monies to General Conference agencies for national and international programs, Wisconsin Annual Conference agencies for local programs, and to other charitable organizations.

To ensure observance of limitations and restrictions placed on the use of resources available to the Conference, its accounts are maintained in accordance with the principles of fund accounting. Resources of various purposes are classified for accounting and reporting purposes into funds established according to their nature and purposes. Separate accounts are maintained for each fund.

The Undesignated Fund represents amounts received primarily from apportionments and pass-through donations and is expended for purposes set forth in the annual budget adopted by the Conference or by the donor.

The Designated Fund includes amounts to be used for specified purposes as determined by donors or conference agencies.

The Group Health Benefit Fund records the receipt from local churches and individuals and the Wisconsin Annual Conference payment to the General Board of Pension and Health Benefits of premiums for the Wisconsin Annual Conference Group Health Plan. This plan provides health insurance benefits to eligible active lay employees and clergy of the Wisconsin Annual Conference, participating local churches, certain agencies or institutions of the United Methodist Church, and to eligible retired individuals and surviving spouses of the participating individuals.

The Pension and Benefits Fund records the receipt from local churches and the Wisconsin Annual Conference payment to the General Board of Pension and Health Benefits of contributions to the Clergy Retirement Security Program (CRSP) and the Comprehensive Protection Plan (CPP), the denominational pension plan and death and disability plan for clergy.

B. INTERFUND ACTIVITY

For financial reporting purposes, interfund receivables and payables, as well as interfund revenues and expenses, have been eliminated.

C. CASH AND CASH EQUIVALENTS

For the statements of cash flows, the Conference considers cash accounts which are not subject to withdrawal restrictions or penalties and highly liquid debt instruments purchased with an initial maturity of three months or less to be cash equivalents.

D. DUE FROM LOCAL CHURCHES

Apportionments received between year-end and a specified cut-off date in early to mid-January of the following year that are specifically designated by churches for the previous year are treated as prior year apportionments and as receivables at year-end.

E. INVESTMENTS

Securities are carried at fair value. Gains or losses on the sale of debt and equity securities are computed using the specific identification method.

F. PROPERTY AND EQUIPMENT

Equipment is stated at cost. Real estate, except camps, is carried at cost if purchased, and at fair value at date of receipt if donated. Conference camps are carried at appraised value as of February 26, 1976, the earliest date for which information is available, plus additions since that date at cost. Buildings and improvements are being depreciated over seven to fifty-year periods using the straight-line depreciation method. Equipment is being depreciated over its estimated useful life using the straight-line depreciation method.

G. UNEARNED PREMIUMS/INCOME

Unearned premiums represent premiums collected prior to year end that relate to coverage periods subsequent to year end. Health insurance premiums, Clergy Retirement Security Program contributions, and Comprehensive Protection Plan premiums are billed to participants during the month earned/covered.

H. CLASSIFICATIONS OF NET ASSETS

Accounting Standards Codification (ASC) 958-205, *Presentation of Financial Statements*, requires the Conference to report its net assets and changes therein in the following categories:

Unrestricted Net Assets -Unrestricted net assets represent resources that are generally available for support of the Conference's activities. Amounts that have been earmarked for a specific purpose by one of the Conference's boards are reported as unrestricted-designated.

Temporarily Restricted Net Assets -The Conference reports gifts of cash and other assets as temporarily restricted support if they are received with donor stipulations that limit the use of the donated assets. When a donor restriction expires, that is, when a stipulated time restriction ends or purpose restriction is accomplished, temporarily restricted net assets are reclassified to unrestricted net assets and reported in the statement of activities as net assets released from restriction.

Permanently Restricted Net Assets -The Conference reports gifts of cash and other assets as permanently restricted support if they are received with donor stipulations that limit usage to earnings only.

I. INCOME TAXES

Wisconsin Annual Conference is exempt from federal and state income taxation under Internal Revenue Code Section 501(c)(3).

J. USE OF ESTIMATES

The preparation of financial statements in conformity with generally accepted accounting principles requires management to make estimates and assumptions that affect the reported amounts of assets and liabilities and disclosure of contingent assets and liabilities at the date of the financial statements and the reported amounts of revenues and expenses during the reporting period. Actual results could differ from those estimates.

K. FAIR VALUE MEASUREMENT

FASB ASC 820, *Fair Value Measurements and Disclosures*, provides the framework for measuring fair value. ASC 820 defines fair value as the price that would be received from selling an asset or paid to transfer a liability in an orderly transaction between market participants at the measurement date. When determining the fair value measurements for assets and liabilities required to be recorded at fair value, the Conference considers the principal or most advantageous market in which it would transact and considers assumptions that market participants would use when pricing the asset or liability, such as inherent risk, transfer restrictions, and risk of nonperformance.

FASB ASC 820 also establishes a fair value hierarchy that requires the Conference to maximize the use of observable inputs and minimize the use of unobservable inputs when measuring fair value. A financial instrument's categorization within the fair value hierarchy is based upon the lowest level of input that is significant to the fair value measurement. FASB ASC 820 establishes three levels of inputs that may be used to measure fair value:

- Level One -Quoted prices in active markets for identical assets or liabilities.
- Level Two -Inputs other than Level One that are observable, either directly or indirectly, such as quoted prices for similar assets or liabilities; quoted prices in markets that are not active; or other inputs that are observable or can be corroborated by observable market data for substantially the full term of the assets or liabilities.
- Level Three -Unobservable inputs that are supported by little or no market activity and are significant to the fair value of the assets or liabilities.

The following table summarizes financial assets by ASC 820 levels as of December 31, 2011:

	Level 3	Total Investments
Investments with foundation	\$ 11,096,774	\$ 11,096,774
Deposits held by General Board of Pension and Health Benefits (GBPHB)	12,931,198	12,931,198
	\$ 24,027,972	\$ 24,027,972

2012 Wisconsin Conference Journal

The following table summarizes financial assets by ASC 820 levels as of December 31, 2010:

	Level 3	Total Investments
Investments with foundation	\$ 11,214,703	\$ 11,214,703
Deposits held by General Board of Pension and Health Benefits (GBPHB)	14,966,047	14,966,047
	\$ 26,180,750	\$ 26,180,750

Fair value for investments was determined by the Wisconsin United Methodist Foundation and the General Board of Pension and Health Benefits.

The following table summarizes the changes in fair values associated with FASB ASC 820 Level 3 financial assets:

	Investments With Foundation	Deposits With the GBPHB	Total
Balance as of December 31, 2009	\$ 9,205,715	\$ 10,498,929	\$ 19,704,644
Purchases	3,265,670	3,756,083	7,021,753
Sales	(1,978,855)	(1,080,028)	(3,058,883)
Income earned	167,772		167,772
Net gains on investments	554,401	1,791,063	2,345,464
Balance as of December 31, 2010	11,214,703	14,966,047	26,180,750
Purchases	472,327	3,101,269	3,573,596
Sales	(745,762)	(4,936,640)	(5,682,402)
Income earned	165,295		165,295
Net losses on investments	(9,789)	(199,478)	(209,267)
Balance as of December 31, 2011	\$ 11,096,774	\$ 12,931,198	24,027,972

NOTE 2 -INVESTMENTS

The Wisconsin United Methodist Foundation, Inc. and the Conference are affiliated with The United Methodist Church. The Foundation maintains the investments it manages for various United Methodist groups on a pooled basis similar to a mutual fund. Details of the investments underlying the units owned are not available.

NOTE 3 -PROPERTY AND EQUIPMENT

The following is a summary of property and equipment at carrying value at December 31:

	2011	2010
United Methodist Center, Sun Prairie	\$1,639,101	\$1,639,101
Camps (two)	3,971,505	3,838,986
Bishop's residence	212,191	212,191
Property held for sale	279,000	289,000
Sites held for church developments	541,150	541,150
Vehicles	85,632	67,032
Furniture and equipment	224,892	210,692
	6,953,471	6,798,152
Less accumulated depreciation	(2,211,817)	(2,053,669)
Net	\$4,741,654	\$4,744,483

Depreciation expense for the years ended December 31, 2011 and 2010, was \$158,148 and \$163,678, respectively.

NOTE 4 -COMMITMENTS

In 2011, the Conference entered into a contract with a contractor to build a youth lodge at Lake Lucerne. The estimated total cost of the project is \$782,484. As of December 31, 2011, \$70,262 had been expended toward the project.

NOTE 5 -CONTINGENCIES AND CREDIT RISK

Most loans receivable are due from local churches within the Conference. The ability to repay the loans is contingent upon member contributions.

The Conference maintains its cash in bank deposit accounts which, at times, may exceed federally insured limits. The Conference has not experienced any losses in such accounts, and believes it is not exposed to any significant credit risk on cash and cash equivalents.

The Conference invests in various investment securities. Investment securities are exposed to various risks such as interest rate, market, and credit risks. Due to the level of risk associated with certain investment securities, it is at least reasonably possible that changes in the values of investment securities will occur in the near term and that such changes could materially affect the amounts reported in the statements of financial position.

NOTE 6 -NOTES PAYABLE

Notes payable consisted of the following at December 31:		
	2011	2010
Note payable to the Wisconsin United Methodist Foundation with 4.375% interest rate. Monthly principal and interest payments of \$4,566 are payable through October 10, 2015, with a final payment due on November 10, 2015. Beginning on November 1, 2014, the interest rate is adjusted annually based on the note agreement. The note is secured by the Board of Trustees' Parsonages Fund C736 invested in the Foundation.	\$196,898	\$241,947
Less current portion	47,090	45,100
Long-term portion of note payable	\$149,808	\$ 196,847

Interest expense was \$9,737 and \$11,617 for the years ended December 31, 2011 and 2010, respectively.

Future maturities of long-term debt as of December 31, 2011, are as follows:

Year ending December 31

2012	\$47,090
2013	49,216
2014	51,413
2015	<u>49,179</u>
	\$196,898

NOTE 7 -HEALTH INSURANCE PLAN

The Conference provides health insurance coverage for eligible clergy and lay employees who have retired from the Conference or its local churches and their surviving spouses. The cost to the Conference for its share of the current coverage was \$467,531 and \$554,000 for the years ended December 31, 2011 and 2010, respectively. Generally accepted accounting principles require that expense related to the retirement benefit be recorded over the period of employment of the employee and that a liability be recorded for future coverage related to past service by current and retired employees. The Conference has recorded the liability for future coverage related to past service at \$16,953,852 and \$16,458,074 as of December 31, 2011 and 2010, respectively, based on the actuarial opinion received. The current portion of the liability is \$847,551 and \$769,592 for the years ended December 31, 2011 and 2010, respectively.

The following weighted-average assumptions were used in accounting for the benefit obligation at December 31, 2011 and 2010:

Discount rate	5.50%
Valuation year medical trend	9.00%
Ultimate medical trend	5.00%
Ultimate medical trend reached in	2019

The following benefits are expected to be paid:

2012	\$ 847,551
2013	930,300
2014	1,036,106
2015	1,229,158
2016	1,283,620
Years 2017-2021	6,962,546

NOTE 8 -CLERGY RETIREMENT SECURITY PROGRAM

The Conference participates in the Clergy Retirement Security Program, a multi-employer, hybrid defined contribution/defined benefit pension plan that is administered by the General Board of Pension and Health Benefits. This plan covers substantially all United Methodist clergy for service with the Conference on or after January 1, 2007.

The Clergy Retirement Security Program has two components: the defined contribution portion and the defined benefit portion.

Defined Contribution Component

Contributions to the defined contribution portion of the Clergy Retirement Security Program are based upon a percentage of participants' compensation. Retirement benefits provided are in the form of annuity contracts, which are based upon past contributions plus accumulated earnings. There are no unfunded prior service costs for the defined contribution portion of the plan.

Defined Benefit Component

The legal status of the defined benefit component of the Clergy Retirement Security Program is such that all assets are available to pay all defined benefits, regardless of the annual conference from which benefits came or under which benefits were accrued. The Wisconsin Annual Conference does not control any of the benefit provisions of the plan; these are determined by the General Conference of the United Methodist Church. Retirement benefits provided are in the form of annuity contracts, which are based upon years of service.

The required contributions of \$2,310,382 for December 31, 2011, were paid out of deposits with the General Board of Pension and Health Benefits. The required contributions of \$2,102,334 for December 31, 2010, were paid through a redirection of surplus from Supplement One to the Clergy Retirement Security Program ("Pre-1982 Plan").

NOTE 9 -SUPPLEMENT ONE TO THE CLERGY RETIREMENT SECURITY PROGRAM

The Conference participates in Supplement One to the Clergy Retirement Security Program, which is administered by the General Board of Pension and Health Benefits. This plan covers substantially all United Methodist clergy for service with the Conference or its predecessors before January 1, 1982. The legal status of the plan is

such that all assets of the plan are available to pay all benefits of the plan, regardless of the annual conference from which benefits came or under which benefits were accrued. The Wisconsin Annual Conference controls certain benefit provisions of the plan, including the applicable past service rate and the contingent annuitant percentage. The past service rate was \$653 and \$647 as of January 1, 2012 and 2011, respectively. The contingent annuitant percentage has been 100% since January 1, 1999, and cannot be changed.

The Conference assets, Conference liability, Conference funded status, and required contribution are disclosed below. In order to determine the required contribution for each Conference, the total available assets are allocated amongst all the Conferences. The difference between the Conference liability and Conference assets provides the funded status for the Conference. If a negative funded status exists, a contribution is required. Due to investment market performance in 2008, the funded status was negative as of January 1, 2009, and, therefore, a contribution was required to be paid December 31, 2011, in the amount of \$951,513. The funded status was positive as of January 1, 2010, so no contribution will be required on December 31, 2012. The amounts of required contributions for years after December 31, 2012, if any, are not determinable at this time.

Below is a summary of the applicable plan information as of January 1:

	<u>2010</u>	<u>2009</u>
Conference assets	\$ 51,579,323	\$ 46,921,356
Conference liability	(50,872,246)	(50,663,104)
Funded status	707,077	(3,741,748)

The Conference liability for 2012 and 2011 was determined based on a 7.0% interest rate, a 3% past service rate increase, and the RP-2000 Mortality Table.

NOTE 10 -MINISTERIAL PENSION PLAN ANNUITIES

The Conference participates in the Ministerial Pension Plan, a multi-employer, defined contribution pension plan that is administered by the General Board of Pension and Health Benefits. This plan covers substantially all United Methodist clergy for service with the Conference from January 1, 1982 through December 31, 2006.

Although as a defined contribution plan, there is no over or underfunding of this plan while participants are active, this changes upon their retirement. At the time of retirement, some or all of the account balance of participants in the plan is converted to an annuity contract, which is based upon past contributions plus accumulated earnings. The annuities are guaranteed by the plan sponsors of the plan, including the Wisconsin Annual Conference. The legal status of the annuities plan is such that all assets of the plan are available to pay all benefits of the plan, regardless of the annual conference from which benefits came or under which benefits were accrued. The Wisconsin Annual Conference does not control any of the provisions of the plan.

Because the funded status of the plan is the same for all annual conferences, the assets, liabilities, and funded status are not allocated among the various annual conferences. Only the required contribution, if one is required due to the existence of a negative funded status, is allocated to each annual conference.

Until the recent past, this annuities plan was always overfunded; however, due to the investment market performance in 2008, the funded status was negative as of January 1, 2009, and, therefore, a contribution of \$569,565 was required to be paid by the Conference on December 31, 2011. The funded status was positive as of January 1, 2010 and 2011, so no contribution will be required on December 31, 2012 or 2013. The amounts of required contributions for years after December 31, 2013, if any, are not determinable at this time.

The plan liability for 2013, 2012, and 2011 was determined based on a 6.25% discount rate and the RP-2000 Mortality Table.

NOTE 11 -RESTRICTED/DESIGNATED NET ASSETS

Permanently restricted net assets at December 31, 2011, were restricted by donors for the following purposes:

	Designated Fund
Camp & Retreat Ministries	\$ 398,361
Congregation & Circuit Development	1,247,066
Other Global Ministries	113,884
Higher Education & Student Ministries	<u>310,348</u>
	<u>\$ 2,069,659</u>

Permanently restricted net assets at December 31, 2010, were restricted by donors for the following purposes:

	Designated Fund
Camp & Retreat Ministries	\$ 392,037
Congregation & Circuit Development	1,246,758
Other Global Ministries	113,850
Higher Education & Student Ministries	<u>306,257</u>
	<u>\$ 2,058,902</u>

Due to investment market performance in recent years, the fair value of certain investments held by the Conference is an amount less than the amount that had been permanently restricted by donors. The aggregate amount of these deficiencies was \$1,511 and \$942 at December 31, 2011 and 2010, respectively.

2012 Wisconsin Conference Journal

Temporarily restricted net assets at December 31, 2011, were restricted by donors for the following purposes:

	Designated Fund
Camp & Retreat Ministries	\$ 152,118
Congregation & Circuit Development	70,537
Disaster Recovery	98,494
Other Global Ministries	42,225
Higher Education & Student Ministries	2,351
Pensions & Health Insurance	3,299,331
Other ministries	<u>416,756</u>
	<u>\$4,081,812</u>

Temporarily restricted net assets at December 31, 2010, were restricted by donors for the following purposes:

	Undesignated Fund
Camp & Retreat Ministries	\$ 151,477
Congregation & Circuit Development	111,108
Disaster Recovery	185,738
Other Global Ministries	41,974
Higher Education & Student Ministries	2,126
Pensions & Health Insurance	3,394,883
Other ministries	<u>367,736</u>
	<u>\$ 4,255,042</u>

2012 Wisconsin Conference Journal

Designated net assets at December 31, 2011, were designated by the Conference for the following purposes:

	Undesignated Fund	Group Health Benefit Fund	Pension & Benefits Fund	Designated Fund
Fixed assets	\$ 2,247,686	\$	\$	\$2,493,968
Camp & Retreat Ministries				1,719,883
Congregation & Circuit Development				2,260,618
Other Global Ministries				159,550
Pre-82 Pension Plan			9,035,991	
Other Pensions & Health Insurance		(12,820,679)	2,477,847	315,740
Ordained Ministry				336,608
Trustees	92,134			1,076,636
Other ministries	7,734			313,765
Totals	\$ 2,347,554	\$(12,820,679)	\$11,513,838	\$8,676,768

Designated net assets at December 31, 2010, were designated by the Conference for the following purposes:

	Undesignated Fund	Group Health Benefit Fund	Pension & Benefits Fund	Designated Fund
Fixed assets	\$ 2,268,898	\$	\$	\$2,475,585
Camp & Retreat Ministries				1,811,613
Congregation & Circuit Development				2,259,094
Other Global Ministries				157,786
Pre-82 Pension Plan			8,175,751	
Other Pensions & Health Insurance		(12,402,969)	3,149,576	355,610
Ordained Ministry				325,376
Trustees	97,000			1,060,556
Other ministries	7,808			340,219
Totals	\$2,373,706	\$(12,402,969)	\$11,325,327	\$8,785,839

2012 Wisconsin Conference Journal

Temporarily restricted net assets were released from donor restrictions for the following purposes during 2011:

	Undesignated Fund	Designated Fund
Camp & Retreat Ministries	\$48,598	\$ 21,900
Congregation & Circuit Development	59,100	206
Disaster Recovery		5,688
Other Global Ministries	2,209	1,574
Higher Education & Student Ministries		1,000
Pensions & Health Insurance	264,531	
Other ministries	16,961	20,675
Totals	\$ 391,399	\$ 51,043

Temporarily restricted net assets were released from donor restrictions for the following purposes during 2010:

	Undesignated Fund	Designated Fund
Camp & Retreat Ministries	\$ 37,115	\$ 53,644
Congregation & Circuit Development		395
Disaster Recovery		7,949
Higher Education & Student Ministries	1,707	1,913
Pensions & Health Insurance	250,881	
Other ministries	56,129	33,439
Totals	\$ 345,832	\$ 97,340

NOTE 12 -ENDOWMENT AND OTHER RESTRICTIONS ON NET ASSETS

The Conference's endowments consist of 24 individual funds, valued at \$7,505,505 and established for a variety of purposes. Its endowments include both donor-restricted endowment funds and funds designated by the Wisconsin Annual Conference or individual Conference Boards to function as endowments. As required by generally accepted accounting principles, net assets associated with endowment funds, including funds designated by the Wisconsin Annual Conference or one of its Boards to function as endowments, are classified and reported based on the existence or absence of donor-imposed restrictions.

The State of Wisconsin enacted the Uniform Prudent Management of Institutional Funds Act (UPMIFA) in 2009, so this act is followed by the Conference, along with its own governing documents.

The Conference's endowment spending policies vary by individual fund. For \$4,578,759 of these funds, the Conference appropriates for distribution each year 5% of the fair market value of the fund as of December 31 one year prior to the year in which the distribution is planned. For these funds, the Conference expects that, over the long term, this will allow these funds to maintain their purchasing power.

2012 Wisconsin Conference Journal

For \$1,805,803 of these funds, only the income earnings are spent each year. Over the long term, this is expected to allow these funds to build their purchasing power.

For \$1,120,943 of these funds, funds are appropriated only as needed and believed to be prudent by the Conference Board that oversees that fund. This spending policy allows the Conference Board more flexibility in the timing of expenditures and ensures that necessary expenditures can be made in accordance with Conference policy.

For donor-restricted funds, total expenditures are limited to the total earnings and investment gains of the funds (i.e., principal is not spent). For board-designated funds, principal may be spent.

To achieve the above objectives, the Conference invests all its endowment funds with the Wisconsin United Methodist Foundation in funds that target a diversified asset allocation, including equity and debt securities, to achieve long-term return objectives within prudent risk constraints. The Conference relies on a total return strategy in which investment returns are achieved through both capital appreciation and current earnings (interest and dividends).

Endowment net asset composition by type of fund as of December 31, 2011, is as follows:

	Permanently Restricted	Temporarily Restricted	Unrestricted, Designated	Total
Donor-restricted endowment funds	\$2,038,856	\$ 119,658	\$ 339,713	\$2,498,227
Unrestricted board-designated endowment funds		3,379,550	1,627,728	5,007,278
Total Funds	\$2,038,856	\$ 3,499,208	\$ 1,967,441	\$7,505,505

Endowment net asset composition by type of fund as of December 31, 2010, is as follows:

	Permanently Restricted	Temporarily Restricted	Unrestricted, Designated	Total
Donor-restricted endowment funds	\$2,026,776	\$ 193,082	\$ 339,167	\$2,559,025
Unrestricted board-designated endowment funds		3,474,851	1,635,427	5,110,278
Total Funds	\$2,026,776	\$ 3,667,933	\$ 1,974,594	\$7,669,303

Changes in endowment net assets for the year ended December 31, 2011, are as follows:

	Permanently Restricted	Temporarily Restricted	Unrestricted, Designated	Total
Beginning balance	\$ 2,026,776	\$ 3,667,933	\$ 1,974,594	\$ 7,669,303
Contributions	8,149	27,193	5,090	40,432
Investment income	3,855	76,245	26,075	106,175
Net appreciation (depreciation)	76	(5,374)	(2,970)	(8,268)
Amounts appropriated for expenditure		(266,789)	(35,348)	(302,137)
Ending balance	\$ 2,038,856	\$ 3,499,208	\$ 1,967,441	\$ 7,505,505

2012 Wisconsin Conference Journal

Changes in endowment net assets for the year ended December 31, 2010, are as follows:

	Permanently Restricted	Temporarily Restricted	Unrestricted, Designated	Total
Beginning balance	\$ 2,025,486	\$ 3,589,933	\$ 1,471,310	\$ 7,086,729
Contributions	10,239	23,094	247,124	280,457
Investment income	3,793	75,718	26,237	105,748
Net appreciation (depreciation)	6,593	151,339	254,791	412,723
Amounts appropriated for expenditure		(172,151)	(24,868)	(197,019)
Other changes	(19,335)			(19,335)
Ending balance	\$ 2,026,776	\$ 3,667,933	\$ 1,974,594	\$ 7,669,303

NOTE 13 -SUBSEQUENT EVENTS

The Conference has evaluated its subsequent events through June 8, 2012, the date the financial statements were available to be issued.

East Wisconsin Pension Trust
Financial Report
12.31.2011

Contents

Independent Auditor's Report on the Financial Statements	202
Financial Statements	
Statement of Net Assets Held in Trust	203
Statements of Changes in Net Assets Held in Trust	204
Notes to Financial Statements	205



**Independent Auditor's Report
on the Financial Statements**

To the Board of Trustees
East Wisconsin Pension Trust
Eau Claire, Wisconsin

We have audited the accompanying statements of net assets held in trust of East Wisconsin Pension Trust as of December 31, 2011 and 2010, and the related statements of changes in net assets held in trust for the years then ended. These financial statements are the responsibility of the Trust's management. Our responsibility is to express an opinion on these financial statements based on our audits.

We conducted our audits in accordance with auditing standards generally accepted in the United States of America. Those standards require that we plan and perform the audit to obtain reasonable assurance about whether the financial statements are free of material misstatement. An audit includes examining, on a test basis, evidence supporting the amounts and disclosures in the financial statements. An audit also includes assessing the accounting principles used and significant estimates made by management, as well as evaluating the overall financial statement presentation. We believe that our audits provide a reasonable basis for our opinion.

In our opinion, the financial statements referred to above present fairly, in all material respects, the net assets held in trust of East Wisconsin Pension Trust as of December 31, 2011 and 2010, and the changes in its net assets held in trust for the years then ended in conformity with accounting principles generally accepted in the United States of America.

McGladrey LLP

Madison, Wisconsin
May 31, 2012

East Wisconsin Pension Trust

Statements of Net Assets Held in Trust
December 31, 2011 and 2010

	2011	2010
Assets		
Investments, at fair value:		
Shares of registered investment companies	\$ 2,013,638	\$ 2,124,827
Common stocks	<u>2,908,238</u>	<u>3,029,274</u>
	4,921,876	5,154,101
Accrued interest and dividends	6,517	5,501
Prepaid insurance	1,329	1,329
Cash	-	14,138
	<u>6,517</u>	<u>14,138</u>
Total assets	<u>4,929,722</u>	<u>5,175,069</u>
Liabilities		
Agreement to gift (see Note 5)	100,000	200,000
Accounts payable	5,209	5,481
Cash overdraft	6,634	-
	<u>111,843</u>	<u>205,481</u>
Total liabilities	<u>111,843</u>	<u>205,481</u>
Net assets held in trust	<u>\$ 4,817,879</u>	<u>\$ 4,969,588</u>
Net Assets Held in Trust		
Reserve fund designated by trustees	\$ 266,000	\$ 266,000
Designated for ultimate distribution to the Wisconsin Annual Conference - The United Methodist Church	<u>4,551,879</u>	<u>4,703,588</u>
	<u>\$ 4,817,879</u>	<u>\$ 4,969,588</u>

See Notes to Financial Statements.

East Wisconsin Pension Trust

**Statements of Changes in Net Assets Held in Trust
Years Ended December 31, 2011 and 2010**

	2011	2010
Additions:		
Investment income:		
Net appreciation (depreciation) in fair value of investments:		
United States treasury notes	\$ -	\$ (18,000)
Shares of registered investment companies	2,000	2,470
Common stocks	48,918	351,422
Interest	1,492	22,420
Dividends	85,844	71,161
	<u>138,254</u>	<u>429,473</u>
Less investment expenses	20,832	21,105
Net investment income	<u>117,422</u>	<u>408,368</u>
Deductions:		
Benefits paid	228,860	232,685
Administrative expenses	40,271	39,915
Agreement to gift (see Note 5)	-	200,000
Total deductions	<u>269,131</u>	<u>472,600</u>
Net decrease	(151,709)	(64,232)
Net assets held in trust:		
Beginning of year	<u>4,969,588</u>	5,033,820
End of year	<u>\$ 4,817,879</u>	<u>\$ 4,969,588</u>

See Notes to Financial Statements.

East Wisconsin Pension Trust

Notes to Financial Statements

Note 1. Description of the Trust

The following brief description of the East Wisconsin Pension Trust is provided for general information only. Participants should refer to the Trust agreement for more complete information.

General: The East Wisconsin Pension Trust (the Trust) was established in 1969 to assist in the funding of pensions for retired ministers of the then East Wisconsin Conference of the Methodist Church and their surviving spouses and dependent children. It is not subject to the provisions of the Employee Retirement Income Security Act of 1974 (ERISA).

Benefits: The Trust provides benefits to retired ministers and their surviving spouses and dependent children in an amount each year sufficient to supplement by 25 percent that portion of the established pension rate of the Wisconsin Annual Conference - The United Methodist Church, which is based upon each year of membership in the East Wisconsin Conference prior to January 1, 1970. Benefits are limited to the annual net income of the Trust and the amount in the reserve fund discussed in the following paragraph. In the event the annual net income and reserve fund is insufficient to pay the full amount of benefits, all benefit amounts shall be scaled down pro rata. An amount equal to 100 percent of the supplemental pension payments received by a retired minister shall be designated as a rental/housing allowance.

Reserve Fund: The trustees may designate a reserve fund for the estimated amount of one year's payment of benefits. The amount retained is identified on the accompanying statements of net assets as reserve fund designated by trustees. At its discretion, the Trustees may utilize the reserve fund for other purposes.

Trust Distributions and Termination: When the number of persons eligible to receive benefits are reduced in number to such an extent that it is no longer necessary to retain the full amount of the Trust's assets, the trustees may, from time to time and at their discretion, pay portions of the Trust's assets to the Wisconsin Annual Conference - The United Methodist Church. Furthermore, when the recipients of benefits are reduced in number to such a point that it is impractical or uneconomical to continue this Trust, the trustees may make provisions for such recipients by way of annuities or otherwise to the end that the Trust can be terminated. Upon the death of the last beneficiary of the Trust, all remaining assets of the Trust shall revert to the Wisconsin Annual Conference - The United Methodist Church, and the Trust shall be terminated.

Note 2. Summary of Accounting Policies

The following are the significant accounting policies followed by the Trust:

Basis of Accounting: The financial statements of the Trust are prepared on the accrual basis of accounting.

Use of Estimates: The preparation of financial statements requires management to make estimates and assumptions that affect the reported amounts of assets, liabilities and changes therein, and disclosure of contingent assets and liabilities. Actual results could differ from those estimates.

Investment Valuation and Income Recognition: Investments are reported at fair value. Fair value is the price that would be received to sell an asset or paid to transfer a liability in an orderly transaction between market participants at measurement date. See Note 7 for discussion of fair value measurements.

Purchases and sales of securities are recorded on a trade-date basis. Interest income is recorded for on the accrual basis. Dividends are recorded on the ex-dividend date. Net appreciation/(depreciation) includes the Trust's gains and losses on investments bought and sold as well as held during the year.

East Wisconsin Pension Trust

Notes to Financial Statements

Note 2. Summary of Accounting Policies (Continued)

Investment securities, in general, are exposed to various risks, such as interest rate, credit, and overall market volatility. Due to the level of risk associated with certain investment securities, it is at least reasonably possible that changes in the value of investment securities will occur in the near-term and that such change could materially affect the amounts reported in the statements of net assets.

Payment of Benefits: Benefit payments to participants are recorded when paid.

Subsequent Events: The Trust's management has evaluated subsequent events through May 31, 2012, the date on which the financial statements were available to be issued.

Reclassification: Certain 2010 amounts have been reclassified to conform to the 2011 presentation on the Statement of Changes in Net Assets Held in Trust with no impact to on the Statement of Net Assets Held in Trust.

Note 3. Investments

The following table presents the fair value of investments held at December 31 that represent 5 percent or more of the Trust's net assets held in trust.

	2011	2010
Investments at fair value:		
Dreyfus Cash Management Fund	\$ 1,906,458	\$ 2,019,647

Note 4. Obligation to Distribute Any Excess Earnings

The Trust agreement provides that for each year, any excess of interest and dividend income over benefits paid and investment and administrative expenses of the Trust shall be paid to the Wisconsin Annual Conference - The United Methodist Church. Such payments are restricted for the payment by the Wisconsin Annual Conference - The United Methodist Church of certain pension responsibilities and are free of restrictions when the specified pension obligations have been fulfilled. The calculation of the excess for the years ended December 31, 2011 and 2010 is shown below and results in no amount due for either year.

	2011	2010
Interest income	\$ 1,492	\$ 22,420
Dividend income	85,844	71,161
Benefits paid	(228,860)	(232,685)
Investment expenses	(20,832)	(21,105)
Administrative expenses	(40,271)	(39,915)
Deficit	<u>\$ (202,627)</u>	<u>\$ (200,124)</u>

Notes to Financial Statements

Note 4. Obligation to Distribute Any Excess Earnings (Continued)

The following is a summary of payments to the Conference Board of Pensions and benefits paid to retirees since 1970:

Years	Payments to Conference Board of Pensions	Benefits Paid to Retirees
Prior to 1997	\$ 1,174,814	\$ 2,513,275
1997	-	171,761
1998	-	181,218
1999	-	225,398
2000	-	242,357
2001	-	257,978
2002	-	254,380
2003	-	257,300
2004	-	253,034
2005	-	253,430
2006	-	244,465
2007	-	251,950
2008	-	246,307
2009	-	240,420
2010	-	232,685
2011	-	228,860
	\$ 1,174,814	\$ 6,054,818

Note 5. Gifts and Commitments and Subsequent Event

In December 2009, the Board of Trustees approved an agreement to make available to the Wisconsin Annual Conference – The United Methodist Church \$100,000 in quarterly installments of \$25,000 in 2011 to be used for health insurance for retired pastors and surviving spouses of the Wisconsin Annual Conference – The United Methodist Church upon their request.

In November 2010, the Board of Trustees approved additional agreements to make available to the Wisconsin Annual Conference – The United Methodist Church \$100,000 in quarterly installments of \$25,000 in 2012, to be used for health insurance for retired pastors and surviving spouses of the Wisconsin Annual Conference – The United Methodist Church upon their request.

In May 2012, the Board of Trustees approved an agreement to make available to the Wisconsin Annual Conference – The United Methodist Church \$100,000 in quarterly installments of \$25,000 in 2013, to be used for health insurance for retired pastors and surviving spouses of the Wisconsin Annual Conference – The United Methodist Church upon their request.

Note 6. Income Taxes

The Trust is exempt from federal and Wisconsin income tax because it is a grantor trust. Accordingly, the grantor, the Wisconsin Annual Conference - The United Methodist Church, is responsible for any taxable income. The Trust's management evaluated the Trust's tax positions and concluded that the Trust had maintained its exempt status and had taken no uncertain tax positions that require adjustment to the financial statements. Therefore, no provision or liability for income taxes has been included in the financial statements. With few exceptions, the Trust is no longer subject to income tax examinations by the U.S. federal, state or local tax authorities for the years before 2008.

Note 7. Fair Value Measurements

The Financial Accounting Standards Board (FASB) Accounting Standards Codification (ASC) guidance on *Fair Value Measurements* establishes a framework for measuring fair value. That framework provides a fair value hierarchy that prioritizes the inputs to valuation techniques used to measure fair value. The hierarchy gives the highest priority to unadjusted quoted prices in active markets for identical assets or liabilities (Level 1 measurement) and the lowest priority to unobservable inputs (Level 3 measurements). The three levels of fair value hierarchy under the FASB ASC are described below:

Level 1	Inputs to the valuation methodology are unadjusted quoted prices for identical assets or liabilities in active markets that the Trust has the ability to access.
Level 2	<p>Inputs to the valuation methodology include:</p> <ul style="list-style-type: none"> • Quoted prices for similar assets or liabilities in active markets; • Quoted prices for identical or similar assets or liabilities in inactive markets; • Inputs other than quoted prices that are observable for the asset or liability; • Inputs that are derived principally from or corroborated by observable market data by correlation or other means. <p>If the asset or liability has a specific (contractual) term the Level 2 input must be observable for substantially the full term of the asset or liability.</p>
Level 3	Inputs to the valuation methodology are unobservable and significant to the fair value measurement.

The assets or liability's fair value measurement level within the fair value hierarchy is based on the lowest level of any input that is significant to the fair value measurement. Valuation techniques used need to maximize the use of observable inputs and minimize the use of unobservable inputs.

Following is a description of the valuation methodologies used for assets measured at fair value. There have been no changes in the methodologies used at December 31, 2011 and 2010.

Common Stocks: Common stocks are valued at the closing price reported on the active market on which the individual securities are traded.

Shares of Registered Investment Companies: Shares of registered investment companies are reported at fair value based on the quoted market price of the fund which represents the net asset value of the shares held by the Trust at year-end.

The methods described above may produce a fair value calculation that may not be indicative of net realizable value or reflective of future fair values. Furthermore, the Trust believes its valuation methods are appropriate and consistent with other market participants, the use of different methodologies or assumptions to determine the fair value of certain financial instruments could result in a different fair value measurement at the reporting date. To assess the appropriate classification of investments within the fair value hierarchy, the availability of market data is monitored. Changes in economic conditions or valuation techniques may require the transfer of investments from one fair value level to another. We evaluate the significance of transfers between levels based upon the nature of the investment and size of the transfer relative to total net assets available for benefits. For the year ended December 31, 2011, there were no significant transfers in or out of Levels 1, 2, or 3.

East Wisconsin Pension Trust

Notes to Financial Statements

Note 7. Fair Value Measurements (Continued)

The following tables set forth by level, within the fair value hierarchy, the Trust's assets measured at fair value as of December 31, 2011 and 2010:

Asset Class	Total	2011		
		Assets Measured at Fair Value		
		Level 1	Level 2	Level 3
Shares of registered investment companies:				
Money market fund	\$ 1,906,458	\$ 1,906,458	\$ -	\$ -
Intermediate corporate bond fund	107,180	107,180	-	-
Common stocks:				
Retail	102,060	102,060	-	-
Consumer discretionary:				
Auto & components	62,520	62,520	-	-
Consumer durables & apparel	108,299	108,299	-	-
Consumer services	50,165	50,165	-	-
Media	32,650	32,650	-	-
Consumer staples:				
Food & staple retail	124,780	124,780	-	-
Food, beverage & tobacco	73,346	73,346	-	-
Energy	139,468	139,468	-	-
Financials:				
Banks	100,342	100,342	-	-
Diversified	106,490	106,490	-	-
Insurance	220,720	220,720	-	-
Real estate	103,270	103,270	-	-
Health care:				
Equipment	257,857	257,857	-	-
Services	-	-	-	-
Pharmaceuticals & biotechnology	259,887	259,887	-	-
Industrials:				
Capital goods	172,953	172,953	-	-
Commercial & professional services	247,619	247,619	-	-
Transportation	31,549	31,549	-	-
Information technology:				
Software & services	88,396	88,396	-	-
Technology hardware & equipment	49,450	49,450	-	-
Semi-conductors & semi-conductor equipment	112,162	112,162	-	-
Materials	291,309	291,309	-	-
Telecommunication services	90,720	90,720	-	-
Utilities	82,226	82,226	-	-
Total	\$ 4,921,876	\$ 4,921,876	\$ -	\$ -

East Wisconsin Pension Trust

Notes to Financial Statements

Note 7. Fair Value Measurements (Continued)

Asset Class	Total	2010		
		Assets Measured at Fair Value		
		Level 1	Level 2	Level 3
Shares of registered investment companies:				
Money market fund	\$ 2,019,647	\$ 2,019,647	\$ -	\$ -
Intermediate corporate bond fund	105,180	105,180	-	-
Common stocks:				
Master limited partnership	47,205	47,205	-	-
Retail	207,112	207,112	-	-
Consumer discretionary:				
Auto & components	39,606	39,606	-	-
Consumer durables & apparel	78,889	78,889	-	-
Consumer services	38,380	38,380	-	-
Consumer staples:				
Food & staple retail	156,200	156,200	-	-
Food, beverage & tobacco	30,398	30,398	-	-
Energy	168,384	168,384	-	-
Financials:				
Banks	66,697	66,697	-	-
Diversified	99,830	99,830	-	-
Insurance	187,560	187,560	-	-
Real estate	51,540	51,540	-	-
Health care:				
Equipment	276,478	276,478	-	-
Services	69,185	69,185	-	-
Pharmaceuticals & biotechnology	307,258	307,258	-	-
Industrials:				
Capital goods	160,757	160,757	-	-
Commercial services & supplies	256,946	256,946	-	-
Transportation	28,567	28,567	-	-
Information technology:				
Software & services	93,199	93,199	-	-
Technology hardware & equipment	122,955	122,955	-	-
Semi-conductors & semi-conductor equipment	82,104	82,104	-	-
Materials	337,927	337,927	-	-
Telecommunication services	88,140	88,140	-	-
Utilities	33,957	33,957	-	-
Total	\$ 5,154,101	\$ 5,154,101	\$ -	\$ -

INDEX OF BOARD AND AGENCY REPORTS

Conference Boards

1.	Board of Camp and Retreat Ministries	213
2.	Board of Church and Society	214
3.	Board of Congregational Development	215
4.	Board of Global Ministries	217
5.	Board of Global Ministries Committees	218
6.	Board of Higher Education and Student Ministry	222
7.	Board of Lay Ministry	224
8.	Board of Ordained Ministry	231
9.	Joint Board of Pensions, Insurance and Equitable Compensation	234
10.	Board of Trustees	236

Commissions, Committees and Councils

11.	Commission on Archives and History	238
12.	Commission on Christian Unity and Interreligious Concerns (No Report)	239
13.	Commission on Status and Role of Women (No Report)	239
14.	Commission on Religion and Race	239
15.	Ethnic Local Church Concerns Committee	241
16.	Committee on Hispanic/Latino Ministry	242
17.	Program and Arrangements Committee	244
18.	Rules Committee	245
19.	Conference Council on Youth Ministries	246
20.	Communications and Information Technology	246
21.	Conference Episcopacy Committee	250
22.	Conference Personnel Committee	250
23.	Council on Finance and Administration	251

Related Agencies, Organizations and Officers

24.	United Methodist Women	252
25.	United Methodist Men (No Report)	254
26.	Wisconsin United Methodist Foundation	255
27.	Moving Director (No Report)	261
28.	Conference Secretary	262

United Methodist Colleges and Seminaries

29.	Africa University	264
30.	Boston University School of Theology	265
31.	Candler School of Theology	266
32.	Drew Theological School	268
33.	Garrett-Evangelical Theological Seminary	270
34.	United Theological Seminary	272
33.	North Central College	272
34.	Wiley College	274

Ecumenical Organizations

35. Wisconsin Council of Churches275

Health and Welfare Agencies

36. Bellin Health.....277
37. Cedar Crest, Inc.278
38. Christian Community Homes & Services, Inc.....279
39. Evergreen Retirement Community280
40. Harbor House Crisis Shelters.....281
41. Hillcrest Family Services.....282
42. Morrow Memorial Home.....284
43. Northcott Neighborhood House.....285
44. Parish Nurse Ministries.....286
45. Schmitt Woodland Hills287
46. Sheboygan Retirement Home and Beach Health Care Center (No Report)288
47. United Methodist Children’s Services288
48. United Methodist Hospitals Ministry290
49. The Village at Manor Park292

BOARD OF CAMP AND RETREAT MINISTRIES

2011 was a year of planning and implementing for the Board of Camp and Retreat Ministries (BCRM). With our purpose to “provide camps and retreat centers to enhance the mission of the Wisconsin Annual Conference” and our mission to “provide outdoor settings for Christian education and faith formation in Christian community,” the Board spent time in planning for the future of our programs and how to best meet the needs of the Annual Conference for outdoor Christian Education. We provide summer camp programs to support local church Christian education, and places for churches, as well as Boards and Agencies, to come to provide their own times of spiritual enrichment, education, support, visioning, and work for the common good.

The Conference Vision for 2011 was to “Love Unconditionally,” by reaching out and building connected and engaged faith communities. Deepening and strengthening connections is always a basic goal of the camps, as we work to develop Christian communities. Safety is also a basic goal, both through safe environments and safe sanctuaries. Camp staff and volunteers receive training on ways to provide a safe place for campers, as well as background checks.

The Focus Areas of the United Methodist Church are supported by the camps in many ways. We help to “develop principled spiritual leaders for the church and for the world” through Christian education, our international staff, mission studies at YoMiCa Camp, using a spiritual and values based curriculum, community building, and our Leaders-in-Training Camp. We “engage in ministry with the poor” through our camp scholarships. We “create new places for new people and revitalizing existing congregations” by providing places for family camps and retreats, as well as providing places for Conference or local congregational seminars/retreats/events.

The BCRM used the consulting services of Kaleidoscope, Inc. in 2011 to plan more housing at Lake Lucerne Camp and to study the dining needs at Pine Lake Camp. A Conference-wide survey was also implemented in the fall to study the thoughts and needs of the guests at the two camps who come in the fall, winter, and spring.

2011 was a year of planning and beginning to build a new Youth Lodge at Lake Lucerne Camp. Using the construction services of Gimme Shelter from Amherst, WI and the architectural skills of Tom Brown from Stevens Point, an energy efficient 5,440 square foot building was begun to provide updated retreat space. Twenty-four beds and meeting space will form the core of the building, and as funds are available in the future, two more wings may be built for a total capacity of 48, if space is needed. A Service of Groundbreaking was held August 4, 2011 with current Night Owl campers and many friends of the camp in attendance. Sue Robinson, who attended Camp Lucerne’s first camp was acknowledged. Future camper, Kallie Kafer, came with her parents, Cassie and George Kafer, and enjoyed the beautiful day. Building Task Force members include Brad Sherman, chair; Geoff Arnold, Facilities Committee member; Chip Hutler, Camps Administrator; and Nancy M. Deaner, Camping and Retreat Ministries Coordinator. This project is open for your financial support as we hope to finish the building and open for use in summer 2012.

The Kaleidoscope study at Pine Lake Camp suggested that while a new dining hall may be needed in the future, the greatest current need was to remodel Amphlett Hall to

continue in use for dining. After a new dining hall is built in the future, Amphlett Hall will then be in good shape to use as a central program area in the camp. Plans were made in the fall of 2011, with actual remodeling beginning in the winter of 2012 under the skilled leadership of Ron O’Laire. Building Task Force members include Brad Sherman, chair; Geoff Arnold, Facilities Committee member; Chip Hutler, Camps Administrator; Nick Coenen, Pine Lake Camp Manager; and Nancy M. Deaner, Camping and Retreat Ministries Coordinator.

Camp guests may also be glad to know that the Pine Lake Camp - Rader Retreat Center elevator was completed in February 2012, making the building fully handicapped accessible.

Our Site personnel during 2011 included: Chip Hutler at Lake Lucerne and Pine Lake, Laura Hutler at Lake Lucerne and Pine Lake, Nick Coenen at Pine Lake, and Erin Kruger at Pine Lake and Lake Lucerne.

Visit the Camp and Retreat Ministries website at www.WisconsinUMC.org/camps Pages for Lake Lucerne and Pine Lake camps, as well as the summer camps catalog, can be viewed.

Jeff Killey, Chairperson

Nancy M. Deaner, Camping and Retreat Ministries Coordinator

BOARD OF CHURCH AND SOCIETY

The essential work of the Board includes:

Creating plans and programs that challenge local UM churches and their members toward personal, social and civic righteousness;

Analyzing the social and justice issues that confront persons, churches, communities, nations and the world; and

Encouraging Christian lines of action that assist humankind to move toward a world where peace and justice are achieved.

The Board meets five times annually at the Wisconsin UMC office. The Board is heavily dependent on the United Methodist **Social Principles** which were adopted by the United Methodist General Conference in 2008 and again in 2012 for guidance on the direction of United Methodist social justice ministries. This document also offers guidance for local churches and their members. The Board is further responsive to the **Four Focus Areas of The United Methodist Church** and the **Vision of the Wisconsin Annual Conference**.

At the 2011 Annual Conference session the Board presented 9 petitions concerning homosexuality language changes in the **Book of Discipline** which were adopted for transmission to the 2012 United Methodist General Conference. Three resolutions on social justice issues are being presented for action to the 2012 session of the Wisconsin Annual Conference. These resolutions deal with Human Trafficking, Wisconsin Voter Identification and Cyber Bullying.

At each Annual Conference session the Board and the Peace with Justice Coordinator host display tables providing information about Church and Society issues and Peace with Justice concerns. The available materials include copies of the United Methodist **Social Principles** in English and Spanish editions and literature provided by the UMC General Board of Church and Society on social issues.

Peace with Justice programs are funded by the annual Peace with Justice general church offerings held in Wisconsin UM local churches. The monies received are divided between the state and national UMC agencies for support of PWJ programs. Each year some of the funding has gone toward specific programs of the Wisconsin Council of Churches and other money has been expended for Peace with Justice programs developed in local UM churches or community agencies. Each Wisconsin local UM church is encouraged to participate in the annual Peace with Justice Sunday offering and name a liaison person who relates the local church to the conference Peace with Justice ministry.

Another area of support has been the Rising Sun Camp for children in a family with an incarcerated parent.

The Board sponsored a 2011 seminar on “Bullies, Victims and Bystanders” directed toward Middle School and High School youth, parents, teachers, counselors and pastors. National leadership enabled a strong program which will be further extended in 2012.

Leigh M. Roberts, Chairperson

BOARD OF CONGREGATIONAL DEVELOPMENT

The mission of the Board of Congregational Development (BCD) is to provide resources, support, and leadership for congregations in the Wisconsin Annual Conference. BCD’s task of congregational development has been defined through dialogue with the Bishop, Cabinet, and Director of Connectional Ministries as well as by feedback received from the pastors and churches in the Wisconsin Annual Conference. BCD understands the primary emphases of its mission to be:

- a. Training to develop healthy leadership for congregational vitality.
- b. Funding and resources for the development of new faith communities.
- c. Funding and resources for revisioning and redevelopment for existing congregations
- d. Funding and resourcing of mission churches.
- e. Extending loans for capital and emergency congregational development needs
- f. Recommending apportionment reductions that have a missional purpose, to the Conference Council on Finance and Administration (CF&A)

Highlights and accomplishments of the past year

Over the past two years, the Board of Congregational Development has sought to restructure to better enable the realization of its mission. To that end, the BCD has held planning retreats and dialogues with the Cabinet and Director of Connectional Ministries. Out of the retreats and dialogues has come a new direction that has been made firm at our April 2012 retreat.

Three significant directions have come out of our retreats and dialogues:

- a. The Board of Congregation and Circuit Development affirmatively voted to change its name to the Board of Congregational Development to better reflect that the mission of the BCD is the development of congregations and not circuits (this does not rule out extending resources and funding to circuits as a means of developing congregations).
- b. The Board of Congregational Development has initiated the development of a conference-wide education and training initiative that will bring together the various educational and training efforts of Wisconsin Conference congregations (pastors and laity), boards, and agencies in a collaborative and coordinated process/structure that will meet the diverse educational and training needs of our Conference. BCD is working collaboratively with the Director of Connectional Ministries in this regard.
- c. The Board of Congregational Development has requested that the existing relationship with the Coordinator of Parish Ministry be terminated so the BCD can pursue staffing designs that will better fit its structure and the role the BCD must play in collaboration with the Cabinet and Director of Connectional Ministries in developing and sustaining vital congregations in the Wisconsin Annual Conference.

Over the past year, BCD has accomplished the following:

- a. Recommended apportionment reductions for various congregations.
- b. Engaged in loan approvals and restructuring for congregations.
- c. Provided the following funding of churches

13 New Faith Communities	\$256,800
1 Merger	\$ 30,000
10 Revisioning Congregations	\$ 88,500
11 Mission Congregations	\$252,000
- d. Explored the possibility of new faith community starts in African American communities of Milwaukee and Madison.
- e. Provided funding for persons to attend training events.
- f. Provided support and emergency financial assistance through a combination of loans, grants, and apportionment reduction recommendations to two churches in crisis.
- g. For the coming year, the Board of Congregation Development plans to move forward with a new structure and staffing design that will better enable our work. BCD will continue to work collaboratively with the Director of Connectional Ministries and provide leadership for the development of a conference-wide education and training program and process. In addition BCD will explore the feasibility of bringing mission churches into revisioning status by encouraging missional partnerships with stronger churches and the consolidation of ministries where appropriate.

It is a privilege and pleasure to serve. Thanks to the Annual Conference and those who have chosen to give of their time to serve on the Board of Congregation Development and engage the work of development.

Lamarr V Gibson, Chairperson

BOARD OF GLOBAL MINISTRIES

The 2011 Wisconsin Mission Celebration: Connecting the Church in Mission was observed during the week of October 23rd. After months of planning by the Board of Global Ministries and its Mission Motivation Committee, celebrations in four locations provided the arena for lay and clergy members throughout the conference to learn and share information about a variety of mission opportunities. Mission Coordinator Deborah Thompson and board members worked with regional administrative assistants, District Superintendents, circuits and local churches to bring this event to the various locales.

Thomas Kemper, the General Secretary of the General Board of Global Ministries, was the keynote speaker in Eau Claire, Appleton, Elm Grove (Milwaukee) and Madison. Other special guests at all four locations included Karen Ujerah, the Mission Interpreter in Residence with the North Central Jurisdiction; Nkemba and Mbwizu Ndjungu, missionaries serving in Cameroon; and Ana Ingles, East Angola UMW President. Agencies and ministries represented at the Celebrations included several of our Health and Welfare agencies (Harbor House, United Methodist Children's Services, Northcott, United Methodist Hospital Ministries, Parish Nurses and others; National Volunteers in Mission, International Volunteers in Mission, Individual Volunteers in Mission, Senegal Initiative, Disaster Response and Recovery; Native American and East Angola Partnerships; Midwest Distribution Center, Immigration Task Force, KenyaHelp, Disciple Farm, Community Developers from Solomon Temple, Wisconsin Refugee Settlement and others.

Those attending the Celebration were provided with folders and were invited to collect information from each of the ministries participating. It is hoped that the estimated 300-400 attendees were able to take this information back to local congregations to share and inspire all members.

The Board has endeavored to work within the constraints of decreasing apportionments while attempting to be the hands that reach out in mission throughout our conference. Unfortunately, there will be cutbacks from 2012 in almost all areas in the next budget. Since we did not spend money on seminars in 2011, we will only be able to send persons for training in 2013 if we take that money from elsewhere in our budget. Our support of community and health and welfare ministries/agencies is set at or below the 2011 level while their expenditures increase. Money budgeted to support scholarships and customary committee meetings and activities will be impacted.

As a Board, **our purpose is to inspire, educate, recruit, train, inform and deploy persons and congregations for mission and ministry on the local, national and international levels.** We will continue to implement that purpose as we offer support to those in mission, provide education and information about mission work on every level, and work with others to provide mission-giving and hands-on mission opportunities.

Gail Burgess, Chairperson

BOARD OF GLOBAL MINISTRIES COMMITTEE REPORTS

Conference Secretary of Global Ministries Tony Fuller helped to set up the itinerations of Paul Webster (Zambia) during the summer of 2011 and Mbwizu and Nkemba Ndjungu (Cameroon) in October/November 2011. Working with our Conference Secretary of Global Ministries are the District Mission Secretaries, including Marge Lyford, Capital; Lisa Weaver, Chippewa; Grace Baldrige, Heartland; Tsuchue Vang, Metro North; Judy Bruun, Metro South and Jan Stanko, Nicolet. We have not had mission secretaries from Coulee and Winnebago during 2011-12.

In addition to sitting on the Missionary Personnel Committee that interviewed our newest missionaries, Bill and Gwen Gibson of Appleton, Mr. Fuller also assisted them through preparations for commissioning at the 2012 General Conference in Florida. The Gibsons will be serving in Senegal.

The East Angola Task Force, chaired by Lamarr Gibson, meets every two months in the Sun Prairie Conference Center. Over the past four years, the East Angola Task Force has worked with the Wisconsin Annual Conference to raise funds to purchase school books for orphans in the East Angola Annual Conference. To date over \$12,000.00 has been raised for the books. Funds have also been raised to purchase computer equipment and graduation gowns for the Conference and its theology school.

Members of the East Angola Task Force visited the East Angola Annual Conference in 2010. At the 2011 Annual Conference we had the pleasure of hosting an East Angolan graduate student, Rev. Luis Bernardo. In October 2011, the East Angola Task Force, with the assistance of the Conference United Methodist Women hosted Ana Ingles, the East Angola Women's president for visits to the UMW conference and Mission events. In March, 2012, the East Angola Task Force hosted the visit of Jorge Mucata, a recently graduated East Angolan high school student, one who has benefited from our contributions.

Over the past few years, the East Angola Task Force has worked in partnership with the Florida and Rocky Mountain/Yellowstone episcopal areas for joint ministry in East Angola. A VIM trip is planned for 2012 and the East Angola Task Force invites interested persons to participate. We are also thankful for the assistance of the United Methodist Women who are exploring with the East Angola Task Force, the possibility of establishing Wisconsin/East Angola UMW partnerships. Churches in Wisconsin are also invited to explore with the East Angola Task Force church partnerships with East Angolan congregations.

For the new quadrennium, the East Angola Task Force hopes to raise funds to assist with pastor salaries and college scholarships, in addition to providing support for the Florida Conference and GBGM missionaries who have been assigned to work with the East Angola Conference. We also encourage continued contributions for school books.

Thank you, Wisconsin, for caring!

The Native American Partnership, chaired by Dawn Helton-Anishinaabegwa, is the entity that launches study, dialog, and acts of repentance in the Wisconsin Annual Conference, working in cooperation with CONAM (Committee on Native American Ministries) and the local church in Native American communities. One focus this past

year has been encouraging local congregations to designate one person to represent the need for better awareness of Native American contributions in the local church.

The Hunger Task Force, chaired by Julie McNaughton, provides information for the Hunger Bytes and Citizen Action on hunger concerns for the Conference website. Ms. McNaughton is available to speak to groups on hunger and action to overcome hunger. She was at the 2011 Annual Conference and will be attending the 2012 School of Christian Mission.

The **Immigration Task Force** seeks to provide education and awareness about immigration issues and advocate for comprehensive immigration reform. Members have made presentations at conference and local events to give updates on current legislation and national campaigns, including the DREAM Act, "Eliminating the "I" Word (I=Illegal) and the upcoming invitation to become an "immigrant Welcoming Congregation". Donna Veatch, chair, serves as the conference representative on the Rapid Response Team, our link to the national network coordinated by the General Board of Church & Society, the InterAgency Task Force on Immigration, and other interfaith networks . A new advance special (#7795), the Immigrant Assistance Fund, was created to assist immigrant families in the conference in the event of deportation/detention crises or related needs; two families received assistance in 2011.

The **National Volunteers in Mission** Committee, chaired by Bruce Koch, meets three times annually; in 2011 one of those meetings was held jointly with International Volunteers in Mission. NVIM also plans and implements leader trainings and Chain Saw Workshops. Members from the committee prepared an NVIM Power Point and brochure which was available at the Mission Week celebration. A spread sheet listing 2011 VIM trips, participation, etc is also included in this report.

The **International Volunteers in Mission**, chaired by Susan Gall, has been involved with trips to Chile, Peru and Costa Rica this year. Coming soon is a mission trip to India, and in 2013 a trip to the Dominican Republic is planned. All churches planning mission trips are reminded of the importance of insurance; IVIM and NCJ VIM can help groups to plan.

The **Mission Motivation Committee**, chaired by Michael Adedokun, had a key role in planning the four day Mission Celebration. They have also been responsible for publishing the latest (2012) edition of the Connecting Churches in Mission Booklet. This guide to Mission Giving lists local, conference, national and international mission opportunities. Local church pastors, mission/outreach chairpersons and treasurers can use them to locate a variety of worthy projects which need our support. The information is also available on the Board of Global Ministries page of the Conference website.

All local and conference ministries were encouraged to use the Board of Global Ministries application for endorsement in order to be included in the booklet. The Mission Motivation Committee reviewed those applications and made recommendations for inclusion.

During the past few years **Community Ministries** has offered support to the Interfaith Conference of Greater Milwaukee and Hmong House of Good News, first as an emerging ministry. At the 2012 Conference, a Covenant of Affiliation with Wisconsin Conference through the Health and Welfare Ministries Committee is proposed for acceptance and

signature by the Bishop. The Madison Area Mentoring Connections will be returning as a part of Community Ministries.

The ministry of the **Hmong House of Good News** serving the Milwaukee area, was started in 2008 by the Wisconsin Conference United Methodist Women. Hmong House of Good News is a center where Hmong seniors can come to have fellowship together in a caring and supportive environment that impacts their life and daily living. Our purpose is to help Hmong seniors move from isolation and depression toward an active life and independent living in the community. Hmong House of Good News provides a culturally responsive program for Hmong seniors through contextualized activities; physical and mental exercise; education; personal, social and spiritual support; and services that seek to improve their quality of life and well being. We also partner with other agencies to access current information affecting the elderly, as well as, bring in professionals to speak on issues that are important to our Hmong elderly. Furthermore, we help link the elderly to resources and agencies for health and social services. The Hmong House of Good News provides an average of 15 Hmong elders a light breakfast and noon meal, and various activities three days a week. Operating Wednesday, Thursday, and Friday between 8:30 am and 4:30 pm with two part-time staff and a host of volunteers, Hmong House of Good News offers adult day care services that include transportation to and from the site, field trips, games, crafts and religious studies in a Christian environment.

The **Disaster Response/Recovery Committee**, temporarily chaired by Ellen Rasmussen, has been very involved in updating the Conference Disaster Response Plan. All local congregations are also encouraged to have a response plan. This committee works closely with UMCOR and also includes a representative from Volunteers in Mission.

Health and Welfare Ministries Committee

A. **Health and Welfare Ministries** – 14 Ministries are related to the Wisconsin Conference through the Committee:

- Bellin Health – Green Bay
- Cedar Crest – Janesville
- Christian Community Home – Hudson
- Evergreen – Oshkosh
- Harbor House Crisis Shelters – Superior
- Hillcrest Family Services – Dubuque, IA
- Morrow Memorial Home – Sparta
- Northcott Neighborhood House – Milwaukee
- Parish Nurse Ministries – Conference-wide
- Schmitt Woodland Hills – Richland Center
- Sheboygan Senior Community – Sheboygan
- United Methodist Children’s Services – Milwaukee
- United Methodist Hospitals Ministry – Madison
- VMP – Manor Park and Trinity

B. **Purpose of H&WM Committee** – To be the connecting link between the Annual Conference structure and local congregations, and the H&W Ministries serving persons in need on behalf of the Conference.

- C. **Committee membership** – The CEO or designee and a governing body liaison from each Ministry, a liaison from the United Methodist Association of Health and Welfare Ministries (UMA), and the Conference Coordinator of Missions.
- D. **Statement of relationship** – The relationship between the Annual Conference and each Ministry is defined by a Covenant of Affiliation approved by the Ministry governing body and the Annual Conference Session. The Committee has the responsibility to assist both parties periodically update the Covenant. The 2012 Annual Conference Session will be asked to approve a Covenant with the Hmong House of Good News in Milwaukee as a new H&W Ministry.
- E. **Financial support for Ministries** – The Committee is the channel through which Conference related sources of financial support are provided to the Ministries:
1. **Apportionment funds** – Four of the Ministries are recipients of Apportionment funds provided through the Annual Conference budgeting process to the Board of Global Ministries. Most of the persons served by these Ministries have great needs and few resources:
 - Harbor House Crisis Shelters
 - Northcott Neighborhood House
 - United Methodist Children’s Services
 - United Methodist Hospitals Ministry

While these Ministries raise funds from many sources to support the services provided, the Apportionment funds given by the Conference provide a critical foundation upon which these Ministries can base their appeals to other sources of funds. Donors outside the UMC want to know that the Ministries receiving their assistance have a solid and continuing base of support within the church that assures continuity of service.
 2. **Golden Cross Offering** – All local congregations within the Conference are encouraged to annually take a special Golden Cross Offering which is distributed equally among the Ministries. Golden Cross Offering receipts are used by the Ministries to support persons who are unable to pay the full cost of care and services provided. In 2011, the Golden Cross Offering generated \$22,596 for benevolent work of the Ministries.
 3. **Grants from Lakeside Fund income** – The Lakeside Fund was established in 1976 with a portion of the proceeds from the sale of the Lakeside Hospital in Rice Lake, WI. At the end of 2011, the fund balance was \$145,220. The H&WM Committee may use up to 85% of the annual income for grants to the Ministries. In 2012, grants were awarded to Harbor House Crisis Shelters and UM Hospitals Ministry.
- F. **Relationship strengthening** – In 2006, the H&WM Committee began a long-term effort to strengthen the relationship between the governing bodies of the Ministries and the leadership of the Conference. Following a 2006 meeting of governing body representatives and CEOs from each Ministry with Bishop Lee and Cabinet members, the Assistant to the Bishop and the H&WM Committee Chair met with the governing body of each Ministry. These visits initiated an Annual Bishop’s H&WM Luncheon for a governing body representative and the CEO from each Ministry; the 3rd luncheon was on held on 9/27/11.

- G. **UMA Transformational Summit** – Wisconsin was selected as the site for a 2011 United Methodist Association meeting intended to strengthen the UMA relationship with the United Methodist Church and the Health and Welfare Ministries related to the church. One reason for the decision to have the Summit in Milwaukee was to provide UMA members the opportunity to learn about our unique approach to maintain and strengthen the relationship between the H&W Ministries and the Wisconsin Conference.

David Green, Health and Welfare Ministries Committee Chairperson

BOARD OF HIGHER EDUCATION AND STUDENT MINISTRY (BHESM)

A. Introductory Comments

The Board of Higher Education and Student Ministry seeks to provide for “ministry beyond the local church” by supporting the ministry of United Methodist related campus ministries financially and by providing training opportunities for campus ministers. In addition, we seek to assist young women and men in the United Methodist Church who need financial assistance in obtaining a college degree. We oversee the work of the Wesley Foundations in our conference and hold them accountable to support their student ministries. We are also charged to hold the relationship of our conference with North Central and Wiley College. In all areas we are supporting efforts to reach out to college students and “to make disciples of Jesus Christ” and “spiritual leaders for the church and for the world” for those who journey in the mission field of higher education.

The main focus of our work is to support United Methodist related campus ministries to do their work of reaching college students and equipping them to start and/or grow in their discipleship of Jesus Christ. Discipling students leads to the transformation of a) the students’ lives, b) campus-life and lives of the students’ peers, c) their local church and circuit and ultimately d) the world to become more the way God wants it to be. We are pleased that in past years we have been an agency of our Conference that gave more financial support than most other protestant mainline denomination towards campus ministry and have indeed lived and loved beyond the expectation of some of our campus ministers. By having regular meetings with our campus ministers we hold each other accountable that our living, giving and loving will be directed towards transforming this world into a better place by making disciples of Jesus Christ.

B. Highlights and Accomplishments of the Past Year

- During the 2011 year, our Board used our apportioned dollars to grant eight campus ministries a total of \$ 80,350 including Green Bay, La Crosse, Madison, Menomonie, Milwaukee, Ripon, River Falls, and Whitewater.
- Financially, this year we were able to again support Wiley College.
- We used UM student day offerings to award Merit Awards to students in Wisconsin.

- The Board gathered with campus ministers for the purpose of networking, sharing ideas and talking about how the Board can best be of support to our campus ministries in Wisconsin.
- In addition to financial support our board has worked on the promotion and awareness of UM Student Day Offering.
- We have promoted and raised awareness of our campus ministries, scholarship programs and United Methodist schools. Our webpage provides access to information of scholarship possibilities, helpful links to campus ministries in Wisconsin and to UM schools. The webpage can be found by clicking “education” on our conferences web site (www.wisconsinumc.org) and choosing “higher ed & student ministry.”
- We continued to work towards encouraging campuses with inactive Wesley Foundations and or inactive campus ministries to re-launch a viable student ministry in their communities and have seen success:
- During the 2011 Annual Conference session we presented the re-launch of both the Oshkosh Wesley Foundation and campus ministry program with both a student leader and local church pastor present.

C. How we relate to the United Methodist Church’s mission and the vision of the Wisconsin Conference

1. It is our desire to continue to provide the means of “making disciples of Jesus Christ for the transformation of the world” on college campuses in order to encourage young men and women to “Live, Give, Love ... Beyond All Expectation.”
2. The same is true when more support is given toward UM Student Day and other scholarships and loans, since it furthers the chance to make disciples and live, give and love beyond all expectation. It is our privilege to support those in need as they seek to become better “disciples of Jesus Christ for the transformation of the world”
3. Our conferences vision needs accountability! It is our responsibility to hold Wesley Foundations accountable to use their resources for the purposes they are meant for.
4. Transforming the world does not happen over night! We have to ensure long term solutions. Our board’s role in this is to provide training for campus ministers to find more funding resources that ensure long term financial sustainability to be in the transformation business.
5. “Beyond all expectation” means also to go beyond the borders of our conference. While in times of decreasing financial resources it is tempting to hold on to them we feel called to hold our commitment towards these two out-of-state colleges.

D. How we relate to the four focus areas

Our group is actively involved in the first and second focus area. We are hosting free training events for our campus ministers and thus work towards developing leaders. In years when enough money was available to us we supported campus ministers AND students to go to larger student leadership training events. It is our desire for 2011 to continue this as enough funding is available. We are also involved in places like Oshkosh, Stevens Point and Eau Claire where there is

potential for new and renewed campus ministry programs to emerge and have provided advisory support on how to start a campus ministry and hold the Wesley Foundation there accountable to support them. Most, if not all, campus ministry programs we support engage in ministry with the poor - some locally, some nationally, some internationally. Many campus ministries are great in organizing mission trips that are focusing on ministry with the poor and some even with improving health.

E. Plans for the Coming Year

1. Supporting United Methodist related campus ministries in Wisconsin by generally funding up to 25% of their needs and by providing opportunities for networking and continuing education for campus ministers.
2. Intentionally promote UM Student Day offering with local churches, our Wisconsin Conference Merit Award and other UM student loans and scholarships. Reviewing and granting those awards, loans and scholarships.
3. To work with churches that hold Wesley Foundation funds to be accountable as true stewards of Jesus Christ in pursuing the ministries for which the funds were established.
4. This year we will be able to support both Wiley College and North Central College again.

Markus Wegenast, Chairperson, Board of Higher Education and Student Ministry

BOARD OF LAY MINISTRY

The Conference Board of Laity (“The Board”) enables laity to have full and equal partnerships in collaborative ministry with clergy and throughout the Wisconsin Annual Conference. The Board programs align with

1. the purpose of The Board as defined in The Book of Discipline 2008 (BOD) ¶631
2. the mission of the church to make disciples of Jesus Christ for the transformation of the world (BOD ¶120 The Mission and Ministry of the Church)
3. the purpose of the annual conference to make disciples of Jesus Christ by equipping its local churches for ministry and by providing a connection for ministry beyond the local church, all to the glory of God (BOD ¶601 Purpose of the Annual Conference)

The Board

1. grows lay leadership in the local congregations and the circuits
2. provides collaborative ministries between clergy and lay
3. provides lay opportunities for growth
4. develops principles spiritual leaders for the church and for the world

The Board accomplishes its work via Lay Leadership Development (Catalyst), Faith Alive!, Annual Conference Laity Session, Lay Servant Ministries programs, and Lay

Leader/Lay Member to Annual Conference training, AC 101, United Methodist Women, United Methodist Men and the work of the District Lay Leaders.

The Board meets regularly about six times a year, supplemented with teleconferences on an “as needed” basis, to build relationships among its members, to implement and evaluate programs and events; to develop new opportunities for leadership development and spiritual growth, to identify opportunities for collaboration with other boards and agencies in the Wisconsin Conference, and to vision for effective ministry. The Board members have a growing commitment to the ministry of the laity. Making disciples is a top priority in all events and processes planned by The Board.

Faith Alive!’s course that began September 2010 has 25 students and will complete their 2 year journey in April of 2012. September 2011 class has 17 students. The 2011 class is smaller by design because the larger class had some logistical limitations. There are two courses running concurrently with each course’s weekend being scheduled on the same dates and at the same location. This provides unique opportunities. The second and first year classes are able to spend specific time together and walk this journey together, growing, supporting and mentoring each other.

Faith Alive!’s website provides online registration, information about Faith Alive and a power point presentation which can be downloaded and shown in local congregations, community groups, at board and agency meetings and in small groups. Faith Alive! encourages ecumenical participation, invites community participation and encourages our congregations to identify those who are searching and seeking a deeper relationship with God and developing as a Disciple of Jesus Christ.

Faith Alive! provides a major opportunity for laypersons and clergy to reflect on their role as a spiritual person in their daily lives, not just when serving the church. Students of all ages, men and women, come from all over the state to seek a deeper relationship with God. The group gathers three times a year, giving students time to seek out God and ways to live more faithfully. September 2010 began the first two-year course of six weekends with a second two-year course that began September 2011, prior to this time was a 3 year course with nine weekends. A new two-year course begins every September. Faith Alive! is committed and intentional about providing a safe, supportive, loving, giving and sharing environment for making disciples. The Design Team spends much time evaluating and prayerfully planning for the future of the program. The Faith Alive! Design Team is challenged with how to grow and maintain a strong presence while keeping the core values of the program and how to live as a spiritual person in the WORLD. The Design Team spends many hours preparing with the invited faculty person for each weekend class to help with discernment and reflection on what is core to Faith Alive! and what can be adapted. Core to Faith Alive! are

1. providing the opportunity to study in community with others seeking to develop a deep faith
2. providing an environment away from home and work that is conducive to dedicating one’s time to spiritual development with diverse students and faculty/leaders.

These Faith Alive! core values align with the purposes of both the Conference Board of Laity and the Wisconsin Annual Conference.

The 2011 Laity Session of Wisconsin Annual Conference, Chula Vista Resort and Conference Center, Wisconsin Dells, Wisconsin, comprised inspiring music led by The youth praise band “Sanctify” from New Hope United Methodist Church in DePere opened our session with music some familiar songs and some original music written by the band. The music filled the air, our hearts and souls with the spirit of God. Bishop Linda Lee opened our session by greeting and welcoming the laity to the 2011 Annual Conference. This is the first time a Bishop has addressed Laity Session! What a gift she brought to give us another opportunity to be reminded to be OPEN to how the spirit would move us through the work before us with the Election of General and Jurisdictional delegates. Bishop Lee called for the spirit to be among us and flow through us. Conference Lay Leader, Dorthy Radley continued the session with welcoming all to the 2011 Laity Session, scripture reading and prayer.

The General and Jurisdictional candidates introduced themselves to the laity, either in person or by pre-recorded video and shared the answer to one of two questions. The questions the candidates were asked to choose from are: 1) What gifts and graces will you bring so that ALL in the Wisconsin Annual Conference will be represented at General and Jurisdictional Conferences? 2) What will you do as an ambassador and faithful steward to bring forth the Wisconsin Annual Conference vision and priorities to the General and Jurisdictional Conferences? Thirteen candidates addressed the laity session in person and two videos were viewed. Each candidate had up to two minutes to address the session. Curtis Wittwer, Faith Alive! Dean, August Grulich, President of the United Methodist Men, Judy Vasby, President of the United Methodist Women, Ron Vinger, leader for the Walk to Emmaus, and Diane Schobert participant in the Catalyst process, shared information regarding each of these opportunities that are offered in our conference. All of the members of the Conference Board of Laity were introduced to the session. “Sanctify” continued to fill the air with wonderful music throughout our Laity Session and played as we gathered in the plenary area by regions, where laity were able to meet with the District Leaders. Our emphasis was on education and training available for laity and church members and what opportunities there are to connect and build relationships today, throughout this conference, and into the future. Other education, faith building and training are available through Faith Alive!, Lay Servant Ministry classes, Walk to Emmaus and what potential impact each opportunity might bring to participants and the greater community. A schedule of events and trainings was available. Discussion was led by the district leaders asking questions such as what other training is needed in our churches. How do you need to be equipped and what topics are essential? How are laity benefitting from circuit connections? Participants were invited to discuss these questions with three or four other people near them. All were encouraged to continue the conversation and connections that were made throughout the conference. All were invited to stop by the Conference Board of Laity Booth for additional support/resources/connection and information.

The Conference Board of Laity offered two opportunities to attend the Annual Conference 101, which is training for first time attendees to Annual Conference or for those who want a refresher course on the organization and operation of the Annual Conference. These trainings were offered, one before and one after the Sunday afternoon, June 12, Laity Session, to give opportunity to both clergy and laity to attend.

The Lay Servant Ministries (formerly Lay Speaking Ministries) trains in many and varied topics. Lay Servant Ministries isn’t just for preaching! The Board attempts to make this

better understood among laity and clergy alike and with that in mind designed a new Lay Servant Ministries brochure in spring 2011 which clearly identifies caring ministries, leading ministries and communicating ministries of the Lay Servant Ministries program with examples of names of classes in each category as well as including contact information for District Directors of Lay Servant Ministries, Wisconsin Conference. Some of the many ministries Lay Servants may explore are:

- Lay Servants Are Accountable Disciples
- Lay Servants Interpret to Others Our United Methodist Heritage
- Leading in Prayer
- Ministry Specific Courses
- Lay Pastoral Care Giving
- From Your Heart to Theirs: Delivering an Effective Sermon
- Lay Servants Teach Adults
- Lay Servants Tell Stories
- You Can Lead in Worship
- Lay Servants Lead Bible Study
- Lay Servants Are Servant Leaders
- You Can Lead in Stewardship
- Lay Servants Lead In Mission Outreach
- You Can Preach!
- Lay Servants Create Disciple-Making Faith Communities
- Lay Servants Cultivate Christian Community

The District/Regional Directors of Lay Servant Ministries present basic and advanced classes in all of the eight districts of the Wisconsin Conference. Lay Servant Ministries is evaluating courses and programs sponsored by, e.g. The United Methodist Women (the annual week of School of Christian Mission) and Wisconsin United Methodist Foundation (annual stewardship workshops and seminars) vis-à-vis qualifying for Lay Servant Ministries (LSM) course credit. The School of Christian Mission qualifies for LSM continuing education credit. This is to address two specific needs: 1) to make course opportunities more accessible to laity throughout the large geographic area of the Wisconsin Annual Conference and its districts, 2) and to improve the scope and variety of courses available at a time when The Board is emphasizing the value and need for laity to think in terms of personal, leadership and spiritual growth for their lifetimes. The purpose is to make Disciples of Jesus Christ who will be equipped for ministry within their local church and beyond. Through their work to present quality, basic and advanced courses and as well as to improve and expand access to and variety of courses, the District/Regional Directors of Lay Servant Ministries are blessed to be a blessing beyond their expectations.

The District Lay Leaders conduct workshops each spring and fall throughout the Wisconsin Annual Conference specifically for local church lay leaders, lay members of annual conference and clergy and appropriate for all laity especially those in local church leadership positions and committee members. The purpose is to equip and resource lay leaders and lay members of annual conference for their roles. Slides are devoted to their specific tasks/roles while the remaining foundational, supporting and contextual information is appropriate for all laity. Leadership teams model collaborative ministry of clergy and laity and include the District Superintendent, district lay leaders, Conference

Lay Leader and Associate Lay Leader. The workshop comprises centering/worship time, Biblical and The Book of Discipline foundation for authority of lay leadership and the roles of lay leader and lay member of annual conference, history of The UMC including John Wesley and spiritual disciplines, organization and structure of The UMC, ministry beyond the walls/in the community, engaging conflict well, maintaining a supportive and healthy relationship with his/her pastor, advocating for the laity, liaising between local church and circuit/district/conference, specific printed and online resources, and connecting with and building relationships with the leadership team. These trainings promote an enormous amount of goodwill for the district and Wisconsin Annual Conference, give encouragement to build each other up, put practical resources and information into the attendees' hands and minds to equip them for service, and connect them to their district/regional leaders who will resource them. Each attendee is requested to complete a four-question evaluation at the end of the training. The results of the evaluations are compiled immediately and distributed to all members of the leadership team. Frequent modifications, tweaks and additions are made to the presentation to respond to comments on the evaluations. These trainings included participants representing 104 churches in the past year. Participants representing an additional 125 churches have participated in the training within the past few years.

In summer 2011 The Board developed a web page on the Wisconsin Annual Conference website. The new webpage includes a statement of the purpose of The Board, a downloadable brochure in PDF format with picture and contact information for each member of The Board, and a listing that is kept current of all training and connecting opportunities and events throughout the Wisconsin Annual Conference. We promote the Wisconsin Annual Conference website and The Board's webpage at all our training events and classes as the place for laity to go to get connected, to learn about upcoming opportunities, to know what is going on in the Annual Conference and to get resources to resource themselves and others in their congregations and circuits.

In 2011 The Board tried an idea that proved very popular. Prior to The Board meetings, the District Lay Leaders and District Directors of Lay Servant Ministries met separately to discuss topics and programs specific to each of their ministries. This gave rise to the new Lay Servant Ministries brochure referred to above and provided time for District Lay Leaders to improve and coordinate eight LL/LMAC trainings throughout the Conference in February-March 2012. This time allowed for focused sharing ideas and resources, asking questions, improving coordination and communication, and helping to make more uniform across the Conference.

Nicolet District Lay Leader coordinates the Fox Valley Walk to Emmaus (FVWTE). The website has a new webmaster and a new design. The next FVWTE for men begins April 19, 2012, and for women begins April 26, 2012. A schedule of tentative FVWTE dates through spring 2016 is posted at www.foxvalleyemmaus.com.

Further exemplifying and modeling the collaborative ministry between laity and clergy, The Board includes a District Superintendent Gordon Lind, Cabinet Liaison.

The Board aligns directly with the focus area of The United Methodist Church, specifically, develop principled spiritual leaders for the church and the world. The Board trains, supports, equips, encourages, inspires and sends out laity into their workplaces, churches, communities and into their homes. In this way new places are created for new people and existing congregations are revitalized via these leaders who are developed

through the Lay Servant Ministries classes, Faith Alive!, Leadership Development “Catalyst,” Lay Leader trainings, United Methodist Women programs and missions and United Methodist Men programs. These leaders are equipped to engage in the ministry with the poor and combat the diseases of poverty by improving health globally.

Conference Lay Leader and Associate Lay Leader will attend the annual meeting of Association of Annual Conference Lay Leaders which will be held at Tampa Convention Center, Tampa, Florida, Saturday-Monday, April 21-23, 2012. Keynote speaker will be Rev. Dr. Joy Moore who serves as Associate Dean for Black Church Studies and Church Relations; Visiting Assistant Professor, Homiletics and the Practice of Ministry at Duke University Divinity School. Known as a dynamic and insightful Bible teacher, Dr. Moore’s ability to ground us in the eternal teachings of our God as well as the relevance and energy of the present moment will bless the gathering as we head into the conversations about the General Conference and the future of the church. Many sisters and brothers who have been with us in ministry for a long time will be ending their terms as lay leaders for their annual conferences. While we know we serve a God who is always moving, times of transition are important. It is a time to celebrate what these brothers and sisters have meant to the life of the church and to us.

“Catalyst” was initiated in 2009 at the request of and in collaboration with The Wisconsin Annual Conference Cabinet. Catalyst involves laity and clergy in collaborative ministry in a circuit setting. The process focuses on building strong, healthy relationships and healthy, productive congregational environments by teaching/equipping laity and clergy leaders with tools based in family systems theory, emotional intelligence, navigating controversial and difficult relationships, have deep change – transformation of congregational cultures and worldviews, moving from dysfunction to full function, from corrosive to creative, from resigned to engaged, and from comfortable to productive. With practical learning – processes and information designed for application in a wide variety of settings with simple, clear, hands-on and experiential – anyone who participates in the process will be fully equipped to take what they learn and equip others – self-replicating. This aligns with the vision of the Wisconsin Annual Conference to equip people to live, give, and love more effectively and beyond ordinary expectation and the mission of the United Methodist Church by shifting focus from “tending“ to “leading,” and from shepherding participants to forming disciples. We also kept in mind the four focus areas of the General Conference, specifically “to provide principled spiritual Christian leaders for the church and for the world.”

Catalyst was originally a core group of thirty laity and clergy of a broad spectrum of ages, backgrounds, races, ethnicities (with a balance of women and men) who would study together for nine months, develop together the “core curriculum” for a retreat experience focusing on three main areas:

- Application of helpful concepts from family systems theory in simple, practical, meaningful ways
- Provide practical tools to teach and equip people in the development of emotional intelligence
- Give tools and processes to leaders to navigate difficult and controversial subjects and deal with disagreement in healthy ways

Catalyst retreats – clergy/laity teams will lead retreats for participants. The purpose of each retreat is three-fold:

- To give participants a meaningful personal experience for transformation and growth
- To train and equip participants in the use of the tools and processes with others
- To invite all participants to offer/host/co-lead a Catalyst event of their own in local churches, circuits, with work teams, in districts, etc. This provides a self-replication and helps reinforce learning through teaching.

Several retreats have been offered and led by lay and clergy teams. The Catalyst groups are progressing at significantly different paces and modes of study, activity and development. Catalyst core team tell their stories about how applying family system principles and behavior is changing their lives. The next Catalyst workshop is scheduled Saturday, April 14, 2012 at First UMC, Green Bay. Catalyst will be a part of the Discipleship Leadership Team who will support and continue to develop the Catalyst process with the collaboration of the Board of Laity. Please go to the Catalyst website located at <http://catalyst2.wordpress.com/> for more information.

The Conference Board of Laity has good, strong programs that foster spiritual growth, train leaders and provide new opportunities for church members to be strengthened in their ministries. These are different pathways to the same goal: they all align to revitalize, individually and within a congregation, circuit and conference.

The priorities set by the Board of Laity were initially measured as our culture measures success, by 1) attendance, 2) contact hours, 3) cost per person and 4) feedback. Two programs, Faith Alive! and Lay Leader/Lay Member of Annual Conference trainings, obtain written participant evaluations at the conclusion of each event/weekend. These evaluations are compiled and distributed among the leadership/design teams. In this way, we can measure the effectiveness of these programs beyond numbers. We can get to a better place: the heart of the meaning of these programs for the participants in their lives by their own testimony. What we have learned is the transforming power of the design/relevance of these programs and the ministry/witness of the faculty/leadership teams. God is ever creating and recreating; so, the life of these participants is unfolding spurred by a newfound willingness to respond affirmatively to God's call. We cannot see immediately all that they will become, and we may never know all the fruit of their transformations. We do know already significant changes/decisions some have made. They tell/write their stories and live out their faith in the world.

Submitted by
Dorothy Radley, Conference Lay Leader
Deanna Shimko, Associate Lay Leader

BOARD OF ORDAINED MINISTRY

The Roles and Responsibilities of the Board of Ordained Ministry

The Board of Ordained Ministry is responsible for the recruitment, credentialing and nurture of the clergy of the Annual Conference. The work of the Board is an integral part of the development of principled spiritual leaders for the church and the world. The Board relates to everyone who experiences God's call to professional ministry in the Wisconsin Conference in order to help them clarify that call and understand the opportunities available within The United Methodist Church to respond to that call, and acts on behalf of the church to determine how the church can best affirm each person's call to ministry. These primary responsibilities are defined in the twenty-six specific tasks identified in ¶635.2 a through 635.2z of the 2008 Book of Discipline, as well as the responsibilities of the Registrar of the Board found in ¶635.3a through 635.3e of the 2008 Discipline.

Effective clergy leadership is one of the keys to equipping local churches for ministry. Working together with the District Committees on Ordained Ministry, which by Discipline are sub-committees of the Board, the Board of Ordained Ministry determines on behalf of the annual conference whether those who offer themselves in service as clergypersons meet the qualifications, ethical standards, and high expectations of The United Methodist Church for its clergy, so that the churches of the annual conference may have competent, effective, and skilled clergy leadership. The Board then makes its recommendations to the Clergy Session of the Annual Conference for their consideration.

Highlights of the Past Year

The Board of Ordained Ministry meets twice each year at the Bishop Rader Retreat Center at Pine Lake Camp. The Board interviews candidates for Provisional and Associate Membership in February, and candidates for Full Membership and Ordination in November. Candidates come to Pine Lake overnight to meet with the Board over a two-day period. In addition to three formal interviews, board members get to know candidates informally over meals, in shared worship and communion, and in other unstructured settings. This format for the credentialing process has significantly improved the ability of Board members to get to know candidates and to make better, more informed decisions about their application for commissioning or ordination. One of the consequences of this interview format is that the Board's meetings are lengthened. It takes longer to interview each group of candidates, and candidates are at camp overnight, which increases the costs of the interview process. While the Board does everything it can to hold down costs, we believe that this improved interview process is a long-term investment in the future clergy leadership of the annual conference.

At any given moment the Board is caring for 150 to 200 individuals who are exploring a call to ministry, enrolled in the candidacy certification process, serving as Licensed Local Pastors, moving towards commissioning and Provisional Membership, serving as Provisional Members while moving towards ordination and Full Membership, or seeking to transfer their credentials into the Wisconsin Annual Conference from other Annual Conferences of The United Methodist Church or other Christian denominations. Approximately 90 Licensed Local Pastors are supervised by the eight District Committees on Ordained Ministry. As we prepare for the 2012 Annual Conference

Session, the Board has interviewed more than 20 individuals who have applied for Commissioning and Provisional Membership, Associate Membership, or Ordination and Full Membership.

Candidates for ministry are required to complete a psychological assessment at North Central Ministry Development Center, and the Board conducts background checks on all individuals seeking a clergy relationship with the annual conference. Both of these measures are required by The Book of Discipline.

There are currently 28 Provisional Members of the Annual Conference who are under the direct supervision of the Board of Ordained Ministry. The Provisional Members who have completed all of their basic educational requirements participate in a “Provisional Residency Program” which consists of a summer provisional members gathering/retreat, and two provisional residency seminars - held in October and May. One of these seminars focuses on the practice of ministry, while the other focuses on a theological topic. Participation in the provisional residency program is required by the Book of Discipline. Provisional Members are also expected to participate in a Provisional Mentoring group. There are six of these mentoring groups around the conference, which usually meet monthly.

The Board is responsible for administering the Conference’s portion of the Ministerial Education Fund. Through this fund 11 individuals received Seminary Scholarship assistance, and 35 Licensed Local Pastors received scholarship assistance for their required Course of Study Classes or Licensing School in 2011.

The Board consults with the cabinet when clergy from other Annual Conferences or denominations are being considered for transfer into the conference or appointment to serve Wisconsin United Methodist churches. Whenever clergy members of the Annual Conference request a change in their relationship (retirement, various kinds of leave, honorable location, etc.) with the Annual Conference or approval of an extension ministry setting, the Board of Ordained Ministry has a role in that process.

Each August the Board sponsors a two-day “New Clergy Orientation” program. Beginning in 2010 this program is now held at Pine Lake Camp. In 2011 about 20 clergy persons serving their first appointment in Wisconsin received orientation to the ministries of the Annual Conference and training in ethics and boundaries. The Board, Cabinet, Conference Staff, the Wisconsin United Methodist Foundation, and other agencies share information about the work of the Annual Conference with persons who are serving their first appointment in Wisconsin or who are returning to parish ministry from leave or an extension ministry appointment. The retreat also includes intensive training in sexual ethics and the maintenance of proper boundaries.

The work of the Board of Ordained Ministry and the District Committees on Ordained Ministry requires thousands of hours of time each year on the part of the 34 Board members, the 70 District Committee members, and the 4 District Superintendents. These dedicated people willingly give of their time because they believe in the importance of the work of Clergy Leadership Development in the Annual Conference.

The Board of Ordained Ministry depends heavily upon the staff support provided by the Executive Secretary of the Board, who functions as the registrar and maintains the personnel records for the nearly 200 people who are under the care of the Board. He provides guidance for those who are entering ministry, which is an incredibly lengthy and

complex process, as well as training for mentors, District Committees on Ordained Ministry, and District Superintendents. The Executive Secretary prepares materials submitted by candidates for commissioning and ordination for review by the Board, as well as the Board's report to the Clergy Session (also known as "The Business of the Annual Conference.") He also conducts background investigations on all candidates for any clergy position in the Wisconsin Conference, and is responsible for the preliminary evaluation of all psychological assessments for candidates.

Since August, 2006 the Executive Secretary of the Board has been a three-quarter time appointed position. The Executive Secretary has also served one-quarter time as Conference Secretary. The Cabinet has recommended, with the concurrence of the Council on Finance and Administration and the Board of Ordained Ministry, that the Executive Secretary of the Board position become full-time, effective January 1, 2013.

Plans for the Coming Year

The Board of Ordained Ministry will be paying particular attention to the actions of the 2012 General Conference on the recommendations of the Ministry Study Commission, as well as other legislative changes which are being considered by the General Conference. If some of these proposals are approved there will be significant, substantial changes to the ordering of ministry in The United Methodist Church, and they could have a major impact on the work of the Board. Several members of the Board will participate in a variety of training opportunities sponsored by the General Board of Higher Education and Ministry in the late summer and early fall to learn about any changes made by the General Conference.

In the coming year the Board will conduct training sessions for the District Committees on Ordained Ministry, the candidacy and clergy mentors, and the members of the Board itself about the responsibilities of these groups as well as any changes in the processes that are supervised by the Board because of the actions of the General Conference.

The Board has identified four ongoing challenges in its ministry:

- a. Recruiting high quality, talented young people (under age 35) into the ministry of The United Methodist Church
- b. Finding ways to reduce the financial costs/burdens that must be assumed by those who do respond to a call to enter United Methodist Ministry
- c. Streamlining the process of entering ministry while at the same time meeting all of the requirements of the Book of Discipline related to the candidacy/ordination process.
- d. Educating current clergy about the importance of continued growth in their knowledge and skills in order to improve the overall effectiveness of the clergy of the Annual Conference.

The Board's goal is to provide the congregations of the Wisconsin Annual Conference with the most qualified, competent and capable clergy leadership possible. As the Board guides candidates through the journey from fitness to readiness to effectiveness in ministry, we are always mindful that the people under our care will have a direct impact upon every United Methodist in Wisconsin for generations to come.

Richard Strait, Chairperson

Kevin Rice Myers, Executive Secretary

**JOINT BOARD OF PENSIONS,
INSURANCE & EQUITABLE COMPENSATION**

Introductory Comments

The Joint Board of Pensions, Insurance & Equitable Compensation (Joint Board) has administrative, fiduciary and stewardship responsibility for the following:

Pensions, death and disability benefits for 1) active and retired clergy under appointment to the Wisconsin Conference, and 2) active and retired laity employed by the Wisconsin Conference.

Group health insurance for 1) active and retired clergy under appointment to the Wisconsin Conference, 2) active and retired laity employed by the Wisconsin Conference, and 3) active and retired laity employed by Wisconsin United Methodist churches.

Equitable Compensation support is granted to local churches to ensure that pastors under appointment are provided at least minimum salary compensation at churches that may need financial assistance.

Highlights and Accomplishments of the Past Year

The Joint Board met all pension obligations of the Wisconsin Conference by paying the Pre-82 Pension Plan obligation at the rate approved by the Wisconsin Conference. Fourteen congregations were provided Equitable Compensation support. This amount is consistent with the number in the previous year and doubtless echoes the continuation of the economic downturn. The Joint Board continues our attempt to balance premium costs with health insurance benefits through our participation in HealthFlex, the United Methodist denomination's health insurance plan, to active clergy and lay personnel of the Wisconsin Conference. Over the past few years our participants have had to shoulder more of the cost of their medical care through increased deductibles and co-pays in order to reduce the total cost of health insurance. Our retirees, who are age 65 and older, continue to be insured through the HealthFlex Medicare supplemental health insurance plan.

When the West Wisconsin and East Wisconsin Conferences of the Methodist Church merged along with the Wisconsin Conference of the Evangelical United Brethren, the West Wisconsin Pension Trust Fund and the East Wisconsin Pension Trust Fund were established. A separate Board administers the East Wisconsin Pension Trust, and its audited financial statements are provided elsewhere in the Conference Yearbook and Journal. The Joint Board administers the West Wisconsin Pension Trust. Its assets are invested in a separate fund in the Wisconsin United Methodist Foundation. Financial information for the West Wisconsin Pension Trust is as follows:

1/1/2011 beginning balance	\$355,569
Less benefits paid in 2011	(44,872)
Less administrative expenses	(83)
Plus earnings	4,761
Plus unrealized gain	583
12/31/2011 ending balance	\$315,958

As is customary, the Joint Board sponsored a Retirement Seminar for those clergy planning to retire in the current year.

The Task Force on Future Retiree Health Insurance Benefits made their report to the Joint Board in 2008. The task force used actuarial data to look at how to fund current and future retiree health insurance benefits and reduce a significant projected funding liability in this area. The task force recommended changes in the shared funding of these benefits based on the unfunded liability figure. The Annual Conference of 2008 approved the necessary changes related to these benefit. Our submitted budget to the Council on Finance and Administration for 2013 reflects the action of the Annual Conference and follows the plan approved by the Annual Conference. This amount will remain level into the future. You may recall that the 2011 budget reduced our submitted amount by \$100,000. We are glad that we're back on track to keep our funding level at the amount agreed upon by the Annual Conference in those 2008 changes.

The Joint Board has been diligently working through the Health Insurance Subcommittee to continue to focus on the wellness of our participants. As a result, we have continued to sponsor an incentive program through HealthFlex. We have continued in a walking fitness program through Virgin Health Miles. This program encourages all enrollees in the Conference active health insurance plan (HealthFlex) to participate in the walking program by using a special pedometer. The participant then downloads his/her steps to a website in order to monitor his/her progress. HealthFlex financial incentives are provided to the participants dependent upon various levels achieved. In addition, we continue to highly recommend completion of the WebMD "HealthQuotient" assessment, a health assessment tool. "HealthQuotient" provides a personalized report and a prioritized list of health concerns and recommends actions to help design a wellness plan. There is no cost to the participant to take the "HealthQuotient" assessment. Last year 88% of our participants and spouses took the HealthQuotient. If our participants do not complete the HealthQuotient assessment prior to the end of August of this year their deductible will increase an additional \$250 for the year 2013. Research by HealthFlex shows that those who complete the assessment have fewer claims. Last year 254 of our active participants took advantage of the Quest Diagnostics Screening at the Annual Conference session and we will be offering this again at Annual Conference this year.

Plans for the Coming Year

Our Health Insurance subcommittee will continue to carefully monitor, with assistance from HealthFlex, what changes will be necessary as a result of the new Healthcare Reform Law. As of this report it is still too soon to know all the ramifications of the law for our plans, but most of the significant changes will go into effect in 2014.

The Joint Board will continue our wellness initiative. Eligible enrollees will be strongly encouraged to once again complete the WebMD "HealthQuotient" assessment and also to complete an annual wellness exam. We are also sponsoring a Quest Diagnostics screening at the site of Annual Conference this year for our participants. Group rates with a significant discount are also offered for Weight Watchers participation for eligible enrollees.

We hope to continue our ongoing efforts of monitoring our rates within reasonable percentage increases while offering competitive benefit levels for our actives and retirees. We are, however, aware that this is becoming increasingly more difficult as the cost of

health insurance increases at a rate higher than inflation. Our claims experience for 2011 was better than it has been for the past several years and therefore our recent rate increases have been below average market increases for health insurance. The higher average age of our participants however does increase our costs. We have looked at a more consumer driven model of health insurance through HealthFlex as an option for the future as well as a Market Exchange program for our Medicare Supplement participants.

The significant changes in the stock market and the general economy have continued to affect the holdings of the General Board of Pension & Health Benefits. Fortunately the market has recovered in the past year and the early part of the current year. This has mitigated the previous decrease in the value of funds held by the General Board in the various pension plans. Therefore the additional funds the General Board indicated were necessary to recover from this once every seventy-year economic condition have now been reduced to a lesser amount. Thus we are happy to report once again that we did not increase the percentage charged to the local church for pension obligations this past year. We remain in constant communication with the General Board about this situation.

The Joint Board takes very seriously its fiduciary responsibility to act on behalf of all our participants and will continue to do so in the future.

Fran Deaner, Chairperson

BOARD OF TRUSTEES

The responsibility of the Wisconsin Conference Board of Trustees is to oversee the use of conference-owned real and personal property, to review property and liability insurance, to manage some conference investments, and to participate in certain legal matters. *The Book of Discipline*, state statutes, and the Wisconsin Annual Conference rules direct the work of the Trustees.

Highlights and Accomplishments

United Methodist Conference Center, Sun Prairie

The United Methodist Conference Center is located at 750 Windsor Street, Sun Prairie. This building houses various office spaces including, but not limited to, the Capital/Coulee regional office, the Conference Treasurer's office, the Episcopal office, the Camp and Retreat Ministries office, the Ministry and Outreach office, as well as various administrative offices. The building also leases space to multiple tenants, including the WI United Methodist Foundation. During 2011, rental space was vacated by the Moravian Western District offices, but that space has subsequently been rented by the WI Annual Conference Archives for a grant they received. The trustees continue to pursue new tenants to rent current open office space.

The Trustees are keeping a close watch on the roof of the Conference Center. It is clear this roof will need to be replaced in the near future. During 2011, the thermostat control system within the Conference Center was replaced and work was done to paint and repair areas that had been affected by the instillation of the new system. The trustees also reviewed bids for a keyless entry system to be installed in the Conference Center. Security and safety concerns have been raised concerning when the building is open and

how it is locked when meetings have concluded. As of early April 2012, the new keyless entry system has been installed.

A concern was also raised that the conference center did not contain Automatic External Defibrillators (AED), which are used when someone has heart issues within the building. The trustees discussed this concern and voted to install AED machines on each floor of the conference offices and to have the conference center staff trained on the proper use of the AED machines.

Episcopal Residence

The Trustees have a liaison to the Episcopal Residence committee. This committee oversees the maintenance of the Episcopal residence and works for a quick resolution to any issues that arise. The trustees anticipate that in 2012 there will be more attention needed with the Episcopal residence as the time approaches for a new bishop to move to the WI area.

Camps and Retreat Centers

The Board of Camp and Retreat Ministries stays in close contact with the trustees through a trustee's representative that attends the board meetings. The Trustees consider the items that are occurring at the camps and assist with issues that may arise.

Other Property

The Waldwick church closed in August of 2010. At that point the Trustees began to pursue options for selling the property. An auction was held to sell the property in December 2010; however, a fair price was not offered at that time. The Trustees listed the property with a realtor and the property sold, with all issues related to the property resolved completely by December 2011.

As of early April 2012, the former Paris Corners church in western Kenosha County continues to be listed for sale.

The Conference Trustees have been working closely with the Wesley Foundation at the University of Wisconsin-Madison on the dissolution of the Wesley Foundation at UW-Madison that was approved by action during the 2010 Annual Conference session. Though the dissolution has not been completed, progress continues to be made toward that goal.

Annual Conference Action Item

During the 2011 Annual Conference session, a motion was made and approved that "the Board of Trustees of The Wisconsin Annual Conference study the possibility of amending the current housing policy 60.6.0 to include provisions for identifying and remediating mold and other environmental quality issues in parsonages and church facilities. The Trustees shall report their recommendation to the 2012 Wisconsin Annual Conference."

The trustees researched and reviewed the issues associated with this motion and have forwarded a request to the Rules Committee to amend rule 60.3.7 to state "It is recommended that each church have air quality testing completed in a parsonage at the time of a pastoral leadership change and/or when air quality concerns are raised." The Board of Trustees is also recommending an addition to rule 130.1.0 stating "g. Air

quality testing if there is a pastoral leadership change and/or air quality issues are raised."

Investments

The Wisconsin United Methodist Foundation holds investment accounts for the Trustees.

The Parsonage Fund came from the sale of conference staff and district superintendent parsonages. Earnings from the fund help to cover the costs of the annual housing allowances for the district superintendents and conference staff.

The invested bequest from Eva and Alice Stearns in the name of their father, William Stearns, is to provide loans to United Methodist students attending the University of Wisconsin.

The Conference Center Building Fund is an investment that is designated to be used for the upkeep and maintenance of the Conference Center in Sun Prairie. These funds are used for things such as the repair/replacement of the roof and the keyless entry system that need to be completed.

Amy Jameson Yackovich, President

COMMISSION ON ARCHIVES AND HISTORY

As we have over the past decade, we continue to work on an overall organization of the Archives, moving toward our eventual goal of compiling a complete inventory of all the materials on hand. Our progress is slow but considerable and is greatly assisted by the help of several volunteers who have been working under the supervision of Archives staff, Lynn Lubkeman and Mary Schroeder. These include, Bob Gruetzmacher, Ed Schroeder, Edward Johnson and Wil Bloy.

In the Archives, we have continued to answer the many research requests and questions that come from local churches and pastors, staff inside the Conference building, and outside researchers. Some are straightforward requests that can be answered quickly others require a great deal of digging.

Of note this year was an inquiry from the foundation overseeing the estate of the Revs. Charles and Lucinda Sanford. Lucinda was one the early women to be received in full connection with our Conference and she and Charles comprised the first clergy couple. The foundation asked the Commission to establish a Sanford Archives at the Conference Center to house the Sanford collection and highlight the Sanford's ministry. The Sanford Archives would also serve as a springboard to encourage other early women in our Conference to donate material to the Archives to honor the Sanfords. The Commission responded with a proposal that resulted in funding to support the Sanford Archives over the next five year and we have begun the task of collecting material from the Sanford house in Neenah. The Commission thanks our Archivist, Lynn Lubkeman for the taking the lead on this project.

In early November, the Archives hosted an overnight Retreat at Pine Lake Center. Programming that included presentations on the history of the Archives, record keeping essentials, local church anniversaries and a special talk by Rev. Dan Dick. The retreat

was well attended by laity. The Commission plans to hold another retreat next fall and will reach out to encourage the involvement of Clergy (0.5 CEU).

The Commission is also pleased to announce that after many years to struggle we have reached an agreement with the State Historical Society for the return of materials deposited with them over the years. These materials, including the first book of handwritten minutes of the Wisconsin ME Conference (starting in 1848), were left with the SHS at a time when it seemed that was the best way to ensure their preservation. Following formal Conference action this May requesting their return, we expect the SHS to move quickly to return the materials to our Archives.

In addition, the Archives mounted a display for Annual Conference and also sold some of the many extra Disciplines we have at the Archives. Commission member Jeff Nicholls read the names of those with significant service anniversaries.

The Commission continues to publish our newsletter Flashbacks to highlight items of historical interest, supervise the Conference Museum in Greenfield and send attendees to the Jurisdictional Meeting. Through the work of the Archives, the Commission continues its Ministry of Memory. The Commission believes that the collection and preservation of the stories that define the communities of the local church and the Conference is a necessary and vital step to Living, Giving and Loving Beyond All Expectation.

COMMISSION ON CHRISTIAN UNITY AND INTERRELIGIOUS CONCERNS

No Report Received - Third Year

COMMISSION ON THE STATUS AND ROLE OF WOMEN

No Report Received - Third Year

COMMISSION ON RELIGION & RACE

The commission supports the ministry of all of our ethnic caucuses, each of which receiving funding through our commission. Here are some highlights from the past year from each of our caucuses;

Hispanic Caucus

- A. The Hispanic Caucus held three joint worship services, each in a different location around the Conference.
- B. The Caucus met four times during the year to discuss challenges and opportunities for ministry with an average attendance of 35-40.
- C. The Caucus shared lunch together at Annual Conference.
- D. Held a Mission Day at United Methodist Children's Services in Milwaukee.
- E. Held a Family Day celebration in August with 130 attending.

- F. Sent two delegates to the MARCHA National Assembly.
- G. Held a candlelight youth vigil with 90 youth present!

Black Methodists for Church Renewal

- A. Hosted an evangelism workshop featuring Dr. Kwasi Kena, Director of Evangelism Ministries for the General Board of Discipleship.
- B. Youth and young adults attended the Harambee National Youth event in Little Rock, Arkansas.
- C. Hosted a Harvest event highlighting ministries in the various African-American congregations.

Native-American Caucus

- A. A celebration is planned to recognize Rev. Dawn Helton Anishinaabeqwa, the first Native-American to be ordained in 186 years.
- B. A website has been created; nativeamericanpartnershiptaskforce.org
- C. Plans have also been developed to celebrate the 180 years of ministry of Oneida UMC.

Korean Caucus

- A. 19 members participated in a retreat over Memorial Day weekend at Pine Lake Camp.
- B. 11 Korean clergy shared lunch together at Annual Conference.
- C. 24 members participated in a 2-day Christmas gathering of clergy and families in Kenosha. There Rev. Kyochul Shin was elected new CORR caucus chair.

Hmong Caucus

- A. Celebrated the growth of a new congregation, Agape UMC.

CORR

- A. The Commission itself sponsored a fantastic event on March 18, 2012 celebrating the ministry of Bishop Linda Lee. Over three hundred people gathered at Algoma Boulevard UMC in Oshkosh and each of the caucuses presented gifts as well as dance or music performances. The food was outstanding! We presented Bishop Lee with a check for \$250 to be used for The Rising Sun Camp. We also honored outgoing Metro District Superintendent Jorge Mayorga Solis with a check in his honor to Voces de la Frontera, a Milwaukee-based immigrant rights organization.
- B. CORR continues to monitor the speakers at our Annual Conference, reporting those results at the conclusion of the conference.
- C. The annual NCJ-CORR Learning Event will be October 19-21, 2012 in Bloomington, IL. This will be the first year that our own Deborah Thompson, newly elected NCJ-CORR chair, will be presiding.

Andrew Oren, Chairperson, CORR

ETHNIC LOCAL CHURCH CONCERNS COMMITTEE

The Ethnic Local Church Concerns Committee seeks to advocate for, encourage and empower local ethnic ministries and leaders throughout the Wisconsin United Methodist Conference.

We have accomplished our purpose in the following ways:

- We provided training for the Summer Developers last April, 2011, with an excellent attendance and positive feedback.
- We provided funding in 2011 to 16 ethnic churches for Summer Developer ministries. We exceeded our goal.
- We gave scholarships to three ethnic pastors in the seminary Advanced Course of Study and in college in preparation for ministry.

We have identified several challenges in our efforts to live, give, and love beyond all expectation and to accomplish our purpose:

- To get all ethnic congregations, especially Hmong and Korean, to apply for Summer Developer funds and launch outreach ministries in their communities.
- To get information and communication out sooner, better, and in more indigenous languages.
- To find ways to support other ethnic leaders to attend training events instead of the same people.
- To assist with training for Healthy Multi-cultural and Cross-cultural ministries.
- To assist Ethnic Congregations to apply for General Church Grants to expand their ministries.
- To strengthen our relationship with the Ethnic Caucuses in the conference.

In 2013, our funding will enable us to live out our mission in the following ways:

- We are a strong advocate for the 34 Ethnic Local Churches in the conference through our funding.
- We can encourage and empower leadership training and development through scholarships, attendance at national training events, and Summer Developer grants.
- In 2011, we greatly appreciate the donations of \$456 given for the Summer Developers program. If we had an increased level of funding through donations, we could expand the Summer Developer grants to more of the 34 ethnic local churches. Also, we could send additional ethnic pastors and lay leaders to training events.

From the following stories we know that lives have been transformed because of our work on your behalf in the Annual Conference:

- From the 2011 evaluations, we heard many stories of the how the summer developers reached out and found many children in the community to include last summer, how many of the families became involved in the church because of the positive experiences. Many children wanted the program to last longer.

We will continue to ensure the efficient, effective, and wise stewardship of the Conference funding we receive:

- We require an application and an evaluation for every Summer Developer grant. We offer training to help them make an impact on the community.
- We encourage more full participation from the ELCC committee members.
- We make people accountable for the training funds they receive through follow-up reporting after events.

Rafael Cubilette, O.S.L., Chairperson

COMMITTEE ON HISPANIC/LATINO MINISTRY

Our purpose/Mission statement for the Committee on Hispanic /Latino Ministry is found the National Plan for Hispanic/Latino Ministry:

1. Interpreting and Advocating for Hispanic/Latino Ministries.
2. Planning, developing and implementing a strategic, comprehensive plan for Hispanic/Latino Ministry.
3. Training Lay and Clergy Leadership for Hispanic/Latino Ministry.
4. Securing and Providing Resources.
5. Monitoring, supporting and evaluating the Wisconsin Annual Conference Hispanic/Latino Ministries.

We have accomplished these purposes in the following ways:

- We continued with the trainings of Congregational Mobilization Process. In which 10 Hispanic ministries were involved with the trainings that included organization, development, outreach, renewing baptismal vows, revising vital signs of the congregation, and a spiritual retreat in which 121 people attended in Delavan, WI.
- We launched 2 new faith communities in Reedsburg and Wautoma. Rev. Rey Diaz was assisting as a volunteer supply pastor to the Reedsburg ministry until Rev. Sebastian Ulloa, was assigned as the new pastor for both ministries (Reedsburg and Wautoma) starting January 1, 2012.
- We launched a new multi-cultural ministry at Mt. Zion United Methodist Church, in Janesville, WI. Rev. Maribel Celiz has been a cross-cultural pastor at Mt. Zion UMC in which the congregation was open and ready to start this new ministry.

Continuing process in these areas:

- As a Hispanic Committee we are dedicated and holding strong on the Great Commission, “Therefore go and make disciples of all nations, baptizing them in the name of the Father and of the Son and of the Holy Spirit, and teaching them to obey everything I have commanded you” (Mt. 28:19-20a).
- Our objective is to continue to spread the Gospel of Jesus Christ throughout the Wisconsin Conference, teaching and making disciples of Jesus Christ in different settings; urban, rural, multi-cultural, cross-cultural and more.

- We have begun the conversation for the possibility of two new faith communities in the Jefferson and Sheboygan counties.
- We are organizing the work on updating the Comprehensive Plan.

As we continue to work with existing Hispanic/Latino ministries we also continue to face the challenges of revitalization and fruitful congregations.

- One of the tools that we will continue to use is the Congregational and Mobilization Process trainings in which allows each ministry to check on the vital signs of the congregation.
- We will continue with congregational retreats to empower the unity of the ministries.

In 2013, our funding will enable us to live out our mission, vision, and purpose. Making disciples; living, giving and loving beyond all expectations; and equipping local churches for ministry and connecting us for the greater ministry of The United Methodist Church.

We are grateful that we are able to expand God's mission among our fastest growing communities in our conference. We will continue to expand the ministry in the following ways:

- Our vision and focus is to continue to train clergy and congregations of the importance of embracing the changing culture in our communities.
- To provide with consultants, trainers, and mentors to develop new Hispanic /Latino ministries and congregations among non-Hispanic congregations in Wisconsin.

We are grateful that we are able to expand God's mission among our fastest growing communities in our conference. We will continue to expand the ministry of The United Methodist Church in the following ways:

These are the ministries we are celebrating for allowing their ministries to have a turnaround church:

- We celebrate the ministry of Whitewater Hispanic for their fast growing ministry. This ministry has demonstrated their dedication on moving forward with their financial giving, Sunday school programs, and a mini bus for children's transportation. Whitewater is working on becoming a charter church next year.
- Another ministry we celebrate is the Henderson Hispanic Ministry in Beloit, (previously The River of Life, Beloit). Pastor Eduardo De La Cruz and his leaders decided to take on the challenge to be an independent ministry from The River of Life due to the need of more space to continue to expand the ministry. At the new place, Henderson UMC the space was given, in which the ministry has taken a much bigger challenge, to become a charter church this coming Annual Conference of 2012. The people at Henderson Hispanic Ministry continue to grow in faith, financial, and spiritual. They have demonstrated their love and passion for the ministry in many different ways in which the ministry continues to grow and expand throughout their community touching many lives. Henderson United Methodist Church will be a multi-cultural ministry connected with the African American group that was already part of Henderson Ave. Ministry. Recently the Hispanic Ministry celebrated their 3rd year anniversary

in which 250 people from the community participated. They had 9 baptisms as part of the celebration. The average worship service attendance is 140, with three Sunday school classes and a praise band that keeps growing. Bibles studies are on Tuesday night with an average attendance of 50-65 people, Thursday night with praise band practice and additional Bible study with an attendance of 40-50 people.

By the grace of God and as a committee, we will continue to sharpen our ministries in an effective way. Our hope and goals are to transform existing congregation to effective ministries that glorifies our Lord Jesus. We will continue to expand God's mission throughout the Wisconsin Conference and throughout the world.

Maribel Celiz, Chairperson

PROGRAM AND ARRANGEMENTS COMMITTEE

The 2010 session of the Wisconsin Annual Conference began a multi-year commitment to the Chula Vista resort in the Wisconsin Dells. The 2011 session was held June 12-15. In 2012 we will be holding Conference over a weekend, June 1-3, with workshops and the clergy and laity sessions beginning on May 31. In addition to the normal business of the session, we will be celebrating Bishop Linda Lee's time as Bishop of the Wisconsin Annual Conference and wishing her the best during her retirement.

Highlights and Accomplishments of the Past Year

The theme of the 2011 Annual Conference was "Love Unconditionally." We had the opportunity to share with several of our Conference Partners. Our sister conference, the Dong Bu Conference of Korea, was present and represented by both Bishop and former Bishops and the Korean Ministers Wives Choir who performed a number of songs in both English and Korean. The East Angolan Conference, one of our Conference Partners had several representatives present. Our other Conference Partner is the Native American Caucus and they were represented by several members of Native American congregations as well as Native American persons serving several of our churches in the capacity of clergy.

One of the main jobs of the Conference was the election of our delegation to General Conference and to Jurisdictional Conference. Those elected were:

<i>Lay Delegates (General & Jurisdictional)</i>	<i>Clergy Delegates (General & Jurisdictional)</i>
Lisa King	Dan Dick
Dorothy Radley	Amanda Stein
William Stimeling	Steve Zekoff
<i>Lay Jurisdictional Delegates</i>	<i>Clergy Jurisdictional Delegates</i>
Judy Vasby	Steve Polster
Diane Odeen	Jeremy Deaner
Chris Reynolds	Sam Royappa
<i>Lay Jurisdictional Reserves</i>	<i>Clergy Jurisdictional Reserves</i>
Gail Burgess	Dan Schwerin
John Lawson	Carrie Kreps Wegenast
Tom Popp	Jorge Mayorga Solis
Jennifer Southworth	Jennifer Arneson

In addition, votes were taken on a number of resolutions to be forwarded to General Conference for consideration.

Awards presented include: Thelma Gregg Award-Holly Morse, Whitefish Bay UMC; Love in Action-Jackson: Still Waters UMC; Bridge Builders—G. Karen Stimeling; Perry Saito—Janet Ellinger and Perry Huyek; Denman Evangelism Award—Lake Lucerne and Pine Lake Camps

Plans for the Coming Conference Year

The 2012 Wisconsin Annual Conference will again meet at Chula Vista in the Wisconsin Dells on June 1-3, with workshops and the Clergy and Laity Sessions held on May 31.

The scripture chosen for this year is John 14:12: “Very truly, I tell you, the one who believes in me will also do the works that I do and, in fact, will do greater works than these, because I am going to the Father.”

This year, prior to the opening of Annual Conference, several workshops will be offered including Annual Conference 101, Civil Discourse and Creative Worship. On Friday we will be privileged to have two presentations by Peter Block author of *Community and Abundant Community*. During the retiree’s lunch on Saturday, other members of the Annual Conference as well as UMC churches throughout the state will have the opportunity to participate in packaging nutritious meals for use around the world. This opportunity is held in conjunction with Kids against Hunger. Saturday night will give members the opportunity to celebrate the ministry of Bishop Linda Lee.

This year our Ordination service will be held on Sunday morning. Congregations throughout the state will be able to join us for a live broadcast or hear a pre-recorded version of the Bishop’s message.

RULES COMMITTEE

As a result of extensive work done prior to Annual Conference in 2011, the Conference Rules and Policies were revised and were reprinted. The next desirable step is to have those rules and policies easily accessible on the Conference website.

The Rules Committee received a number inquiries and requests for review of rules and policy changes. Between July 2011 and March 2012 the committee did not meet face to face, but conducted business via email and telephone. Our committee’s task is to assist the Annual Conference in operating smoothly, guided by established rules which are clear and available to all.

One inquiry wanted to change the conference policy 120.1.1 so that each congregation in a multi-point charge would not pay monthly health insurance premiums or congregations served by a clergy couple would not pay monthly health insurance premiums separately. The committee feels that changing this rule is not its job, but any changes should come through the Joint Board of Pensions, Insurance and Equitable Compensation, since it is the body capable of assessing the impact of such change on the Annual Conference. Once that Board recommended a change in policy, the Rules Committee would review it to ensure consistency with The Discipline and other conference policies and rules.

Specific changes were proposed by several conference agencies as will be noted in the Action Items section. The committee continues to look for new members to help review rules and policies as needed.

George Affeldt, Chair, Conference Rules Committee

CONFERENCE COUNCIL ON YOUTH MINISTRIES

The Wisconsin Annual Conference continues to experience a time of transition related to youth ministries. We are revisiting the CCYM and looking at ways to update the structure in alignment with the structure changes from the 2012 General Conference, which are not yet known.

Much excellent work is being done in local churches by youth leaders and adult leaders with youth to provide strong and vital ministry. In the fall of 2011, three training days were planned by Karen Rankin, DLC Youth Resource Leader, for adult workers with youth. These were planned in various locations, in a direct response to the listening sessions that Dan Dick, Director of Connectional Ministries, held in the fall of 2010. Dan traveled regionally and to Sr. High Convo to talk to people who care about the United Methodist youth of Wisconsin. Dan heard that adults who work with youth would appreciate regional trainings on practical and useful topics. The three trainings were each successful, and may be repeated in the fall of 2012 with new topics.

Junior and Senior High Convos are a highlight of each year. In 2011 they were each held at the Chula Vista Resort in Wisconsin Dells. A great deal of thanks and appreciation goes out to all the youth and adult leaders who comprise the Design Teams for these events. Rachel Hewitt shepherded both Junior and Senior High Design Teams, with wonderful clergy and laity volunteer support. Of course, these events could not happen as they do without the administrative support of Diane Williams and Karen Lamoree at the Conference office.

It is our hope and intention to strengthen our youth ministry in the coming year by reforming and revitalizing the Conference Council and by recruiting the volunteer Youth Coordinator to work with the Council.

*Nancy M. Deaner, Camping and Retreat Ministries Coordinator
Staff Liaison for Youth Ministries*

COMMUNICATIONS AND INFORMATION TECHNOLOGY

The purpose of the Communications and Technology Committee is to advise and provide support for the Communications and Information Technology Office, whose primary responsibilities are to:

- Provide a connective link between the Conference staff and ministries, the churches, lay leaders and clergy, congregations, other agencies of the General Conference, and future disciples of The United Methodist Church, through an appropriate mix of communications tactics to best reach these audiences.

- Provide a source for information, news, ideas, joys and concerns, tools, training and more for Wisconsin United Methodist clergy, lay leaders and members.
- Encourage on-going dialogue among the different audiences and participation in conversations about topics and events of interest.
- Provide a primary point of access to Wisconsin United Methodists for persons/agencies on the General Conference level.
- Direct, administer and provide maintenance for the Conference's multi-level communications network. Provide technical support and consultation in conjunction with other conference agencies/boards/committees for our Annual Conference sessions and other Conference events, and integration of communication resources throughout the Annual Conference.
- Provide a primary point of access to the workings of the Wisconsin Conference UMC for both secular news and religious media, and other organizations.
- Provide multiple avenues of outreach to the wider Wisconsin community.
- Provide Conference leadership through the Full Cabinet and Discipleship Leadership Executive Team.

In 2011, we ensured the timely communication of the messages, inspiration, tools, and training that support the mission and vision:

- Continued efforts to ensure that Wisconsin Conference UMC communications are executed professionally and consistent in voice and message throughout all media.
- Implemented ongoing communications via a variety of tactics, including our website, ENEWS e-blast publications, Reflections print newsletter and other direct mail, print literature, YouTube and U-Stream sites, Facebook, audio/visual presentations, video conferencing, public relations and other publications.
- Created the video version of Soul Food to complement the written edition, and enable audiences to engage with the Bishop in a different format.
- Developed a variety of print, PowerPoint, and video tools for use by staff and churches as part of their ever-expanding communications "tool kit".
- Helped several boards and agencies upgrade and redefine their messaging and communication efforts, including their website presence and printed materials.
- Generated ongoing publicity for the Wisconsin Conference through United Methodist and other religious and secular media.
- Provided communications planning and training support for important initiatives such as RETHINK CHURCH, Web Ministry and Video Production.
- Helped plan and promote several key Conference events/initiatives, including Mission Day, Change the World 2011 (more than 80 congregations participated), Trip to Holy Land, Bullying Conference, Annual Conference, ongoing Disaster Relief efforts, as well as numerous other ministries and missions for which we provide resources and funding.
- Provided ongoing personal consultation and training for clergy and lay leaders.
- Began creating new Conference website, which will interact/relate to our e-blasts, social media, database, video and other tools, as well as increase utility, effectiveness, efficiency and impact, and reduce redundancies.

- Produced several key videos for the Conference, including Soul Foods, Bishop Greetings, Northcott Neighborhood House and United Methodist Children's Services.
- Provided Crisis Management Planning, media direction and PR.
- Continued efforts to streamline equipment and servers and reduce external reliance on our website and email hosting services. In process of moving website completely off site to improve performance.
- Ensured reliability of software, virus protection, and spam filtering, and backup solutions for network and websites. Set up replication of critical data in multiple places to reduce chance of downtime or data loss. Maintained our own backups.
- Maintained security of internal systems, including the safeguarding of all passwords, procedures and inventory. Launched our own VPN/Firewalls in regional offices and Lake Lucerne.
- Continued to provide audiovisual and live streaming resources for Conference events.
- Continued testing emerging technologies, products, and services to maintain a state-of-the art communications and information technology (IT) system for the Conference.
- Upgraded software and computers to meet standards—migrated all offices to Windows 7 and Office 2010.
- Set up hotline for after-hours/weekend/holiday support needs.
- Ongoing organizing and recycling equipment; sold off old equipment.
- Continued to support Adobe Connect Pro for conferencing.
- Met ongoing needs of internal and external customers for email, web, computers, cell phones, I-pads, and more.
- Set up Exchange email for all offices and camps.
- Continued to monitor relationship with new IT vendor.
- Ongoing work to maintain PCI Compliance (for credit card transactions) and ensure that we have compliant equipment/processes.
- Overall, implemented strategies to reduce complexity of network, address problems prior to downtime, update security and prevent hacking, improve performance through upgrades, and quickly handle daily issues through helpdesk.
- Selected new internet based door lock system; new keyless entry will be implemented soon.
- Developing plans to migrate land-line phones to voice-over IP.

To meet our mission for the greater ministry of The United Methodist Church, we have established many goals and strategies for 2012 and beyond. Many of these began in 2011 and are ongoing as we continue through 2013:

- Develop communication efforts that will support and integrate the 2012-2013 Live, Give Love Beyond All Expectation messaging on both a local and more global level; ensure this ongoing message is woven into our Wisconsin Conference's communications. Develop plans to launch new theme for 2013-2016, Live the Fruit of the Spirit.

- Plan and implement an ongoing communications strategy with supporting tactics to promote our mission and vision, and provide a connective link with the Conference, clergy, lay leaders, congregations and potential disciples.

Tactics will include, but are not limited to:

- Website (launching updated user-friendly version)
- ENEWS
- Reflections newsletter and other direct mail
- Printed literature
- Soul Food blog and other social media
- Public relations (with calendar of press releases to send to media outlet, both secular and non-secular)
- Communication tools/materials for events such as banners, displays
- Audio/visual presentations, YouTube and U-Stream sites
- Face-to-face meetings

These efforts will all work together to ensure that we continually connect in a meaningful way with our churches and ministries, and provide them services, tools and information, and add value to their communities. A major focus of all efforts will be to ensure the voice of the Episcopal leadership can be heard within the Conference, denomination, the ecumenical and secular community, and the media.

- Continue to promote several key events and initiatives for the Wisconsin Conference to ensure their success and support, including Annual Conference, Youth Conferences and Conventions, RETHINK CHURCH and Change the World 2012, East Angola partnership, World Service Fund, Health & Welfare Ministries, disaster relief efforts, as well as the numerous other ministries and missions for which we provide resources and funding.
- Continue to provide research and training as needed for UMC initiatives like Giving Enthusiastically, and RETHINK CHURCH.
- Develop and promote tools (both those created by the Wisconsin Conference and the general church boards and agencies) to help clergy and lay leaders in their ministry.
- Continue to work toward an integrated online solution which will interact with e-blasts, social media, databases, video and other tools.
- Continue to provide Help Desk IT consulting for clergy and lay leaders. We will also continue to recycle computers when possible for use by churches and organizations.
- Maintain appropriate level of computer and IT infrastructure and support for Conference staff and regional offices. Work toward integrating list serves and databases. Improve staff productivity and workplace satisfaction as well as streamline processes and reduce costs by continuing the standardizing of desktop equipment and software and upgrading/replacing necessary servers and systems. We will continue to communicate policies and procedures to ensure centralized purchasing of computers and software. We will also continue to stay abreast of emerging technologies and launch/invest in them as appropriate.

CONFERENCE EPISCOPACY COMMITTEE

The Episcopacy Committee is made up of clergy and lay leadership who work with Bishop Lee at least twice a year on the needs and issues of the annual conference. Primarily the membership are hearing from Bishop Lee her goals, expectations, and challenges and then also share with Bishop Lee what they are being told are responses, needs and challenges within the faith communities of Wisconsin Annual Conference. All perspectives are helpful for the conference leaders to create and then monitor success with goals that are set.

In late 21011, the Episcopacy Committee completed its required work with the North Central Jurisdictional Committee on two surveys: one for the annual conference needs in an Episcopal leader and the second on the needs of the annual conference. Also included in the report to the North Central Jurisdictional Committee is demographic data on the conference. All of this data will be used by the North Central Jurisdictional Committee to assign Episcopal Leaders across the Jurisdiction in July 2012.

PERSONNEL COMMITTEE

Introductory Comments

The Conference Personnel Committee is responsible for establishing and implementing policies and procedures, salary scales and criteria for all Conference staff positions. The Committee provides oversight and delegation of the search process, employment and supervision of most conference staff positions other than District Superintendents. The committee works in consultation with the Bishop (for those positions she supervises), and with appropriate programmatic and administrative groups during a search process, and provides general oversight and coordination for those positions.

Highlights and Accomplishments

The Personnel Committee met three times this past year and held one conference call. During the past year, a part-time position in Communications was eliminated in December of 2011. Nicole Haynes, who was filling that position, worked temporarily in the Finance Office to cover a family leave. Her employment with the Conference ended in late March of 2012. We are grateful for her service in the life of this conference.

The committee provided oversight to and support for the staff of the Wisconsin Annual Conference as staff provided leadership to the conference in implementation of the Vision, "Live, Give, Love ... Beyond All Expectation, and the focus areas of The United Methodist Church.

The committee provided oversight and support to insure there is appropriate and sufficient staff to do the work of ministry and to coordinate lay/clergy leadership in its work through various boards and agencies.

Plans for the Coming Year

The committee will support the vision of the Annual Conference through oversight for appropriate staffing configurations and positions that address established priorities. The

committee will continue to provide input and feedback for proposed adjustments in staffing, and to regularly review all policies/procedures that are our responsibility and continue to monitor the budget.

The committee will periodically review its charter of primary roles/responsibilities and will work with key staff/ leaders to communicate the roles/functions for which Personnel is responsible and insure appropriate avenues exist for addressing specific personnel issues, particularly as new priorities emerge. The committee will work to provide oversight, support and resourcing needed to empower key staff to plan, lead and supervise within their areas of responsibility.

Chris Bethke, Chairperson

COUNCIL ON FINANCE AND ADMINISTRATION

Introductory comments:

The CF&A's purpose "shall be to develop, maintain and administer a comprehensive and coordinated plan of fiscal and administrative policies, procedures and management services for the Annual Conference". (Book of Discipline, paragraph 610)

Highlights and accomplishments of the year 2011:

First and foremost, CF&A would like to thank the following churches for going beyond all expectations to pay more than 100 percent of their 2011 apportionments or for moving toward full apportionment payment by paying a higher percentage of their apportionments in 2011 than in 2010:

(See list printed in the Pre-Conference Workbook.)

CF&A's primary focus has been on reviewing, approving and monitoring the Annual Conference budget. This process includes

1. reviewing Plans for Ministry and Budget Proposals submitted by the Conference boards, agencies and committees;
2. working with the Discipleship Leadership Council and the Cabinet in setting the budget;
3. evaluating current apportionment receipts for the current year along with economic conditions affecting our local churches
4. using all of this input to propose a budget to the Annual Conference.

The process is designed to assure that the budget is aligned with the overall mission and plan for ministry of the Conference. CF&A meets periodically to review financial results against budget and to direct and approve the annual audit and to approve changes in administrative policy. CF&A also reviews financial operations of the Conference to assure adequate internal controls are in place and suggests ways to improve finances both from an efficiency and a control perspective.

As of December 31, 2011, the Wisconsin Annual Conference had indebtedness of \$196,898, incurred to fund improvements to the Sun Prairie Conference Center building.

In 2011, the Wisconsin Annual Conference for the first time in 22 years did not pay our General Conference apportionments in full. We did, however, pay 100 percent of the World Service, Africa University, and Jurisdictional Conference Funds. Other general church apportionment funds were paid at 82 percent, which was 1.5 percent higher than our local church apportionments receipts. In addition to apportionments, Wisconsin United Methodists gave over \$154,000 to the special Sunday offerings and another \$925,000 to Advances and other benevolent giving through the Conference.

Apportionment receipts in 2011 were \$433,471 less than budgeted. At the same time, expenses came in \$460,754 less than budgeted so we were able to add \$27,284 back into our cash reserve. At year end 2011, our cash reserve stood at \$494,511. This is \$178,815 below the Conference goal of having cash reserve equal to 10% of the Annual Conference Budget.

Plans for the coming year:

Our most important task is to continue to monitor apportionment receipts and expenses to mitigate financial deficits and maintain a positive cash flow. We will continue to work with the Cabinet to increase apportionment giving.

In conjunction with the Communications office and the Discipleship Leadership Team, CF&A is working to better tell the story of the ministries of our Wisconsin Annual Conference. We will also be assisting with the creation of a conference-wide stewardship campaign.

We will continue to review various areas of financial operation to assure sound internal controls are in place.

We will continue to oversee the Conference Finance Office to assure that the financial duties of the Conference are carried out in an efficient and effective manner.

Mark Geisthardt, Chairperson

Lisa King, Director of Finance and Administration

UNITED METHODIST WOMEN

Our Purpose: The organized unit of United Methodist Women shall be a community of women whose Purpose is to know God and to experience Freedom as whole persons through Jesus Christ, to develop a creative, supportive fellowship, and to expand Concepts of Mission through participation in the global ministries of the church.

Highlights of 2011

Love In Action Day was held at Franksville UMC on March 26th. The topic was Infant Mortality in Wisconsin, which is particularly high in the southeastern part of our state. Participants heard about causes and solutions, as well as received suggestions for how individuals and units can help.

A program for **UMW Sunday** was created by our four mission coordinators for use in local churches. UMW Sunday was set for the fourth Sunday in September, or for any Sunday that is convenient for the local church.

Our Wisconsin **School Of Christian Mission** was held in August this year, rather than at its traditional time in late July. It was held at the Ramada Inn and Conference Center in Stevens Point. Gloria Carter served as Dean and Julie Mieke as Assistant Dean. The studies were: *Joy to the World- Mission in the Age of Global Christianity, Haiti, and Coming Out On The Side Of Grace: Forgiveness and Reconciliation*. Drive-In Day was Saturday, August 6th, and a sampling of all three studies was offered. For many years, Drive-In Day had been on Mondays. The change of day was intended to attract more working people. Four-Day School ran from Tuesday to Friday, August 2-5. Several teens were present, doing special activities together, as well as, attending classes with the adults. Advanced Lay Speaker/Servant credit was offered for approved classes, and 29 women received certification. Four pastors also requested Continuing Education Units. The newly ordained were offered scholarships, and one took advantage. Scholarships were also offered to first time attendees and to young women through the help of the Nancy Rivers scholarship fund. As in the past, we offered YOMICA (Youth Mission Camp) at Pine Lake UM Camp the same week as SOCM, so that parents had a safe and interesting place to send their children while they themselves took classes.

A **Charter for Racial Justice** program was created and distributed for use in units. It was based on the Reading Program book, "Let's Talk About Race."

On October 22nd we held **our Conference Annual Gathering** at Black River Falls UMC, with an Evening of Enrichment the night before. The theme was "Our Partnership in God's Mission." 230 people attended, including about 40 Hispanic women, for whom we offered simultaneous translation through the use of head phones. Our guest speaker was Robert Harman who had served as the chief administrative officer for the world mission program of the UMC's General Board of Global Ministries. Our special guest was Ana Ingles, the President of the Methodist Women of East Angola Conference whose language is Portuguese, for whom we provided a translator, Zach Vornholt. Other offerings were focus groups on Harbor House for homeless women and families in Superior, plus Volunteers In Mission trips to Cuba (Mary Rather) and Senegal (Gwen Gibson), and a mission report from the Njungus who are serving in Cameroon.. The afternoon was devoted to a Mission Bowl Parade, featuring special mission outreach activities from a unit in each of our eight districts. Books from our UMW reading list were on sale, and there were many displays to observe. Childcare was provided. During our business meeting, we elected new officers and approved a budget of \$340,000, plus \$132,000 more for Administration and Development of our UMW programs in Wisconsin. We elected officers for 2012, including two women nominees for Women's Division – Julie Prouty and Gail Burgess. We also approved Chelsey Ganzer as our first Young Women's Coordinator. The day ended with communion led by Rev. Kathy Jury.

In November, Spanish Language Coordinator, Iris Hernandez, organized a retreat for Hispanic women that was attended by 60 women plus children.

Hmong Language Coordinator, Pahoua Xiong, worked to promote UMW among Hmong women. There are two active units.

Hmong House Of Good News in Milwaukee continues to operate at Central UMC in Milwaukee where it serves Hmong elders. This mission project, begun by UMW in 2008, receives funding, not just from units, by also from churches across the conference, as well as from grants and from the sale of egg rolls. A new fundraiser was started: Milk Moola in which caps from Kwik Trip milk and juices are saved to be turned in for cash.

Looking Ahead in 2012

We are excited about the theme for **Mission Action Day** held at Tomah on March 24th. The topic, human trafficking, is timely and applies to every county in Wisconsin.

District and Conference Officers as well as members of local units will drive to Des Moines for the last **North Central Jurisdiction gathering** of United Methodist Women, June 19-20. Voting delegates will choose directors for Women's Division. There also will be workshops and mission speakers. The theme will be "Fill My Cup, Lord."

School of Christian Mission will be held at Westwood Conference Center in Wausau during the week of July 31st to August 3rd, with Overview Day on Saturday, August 4th.

The studies will be: *Immigration in the Bible, Poverty, and Haiti* (year two). Again, continuing education units will be offered for clergy and advanced lay servant ministry credits for laity.

During that same week, a team will be sent to a **young women's training event** – "Limitless: Redefine Tomorrow" – at Duke University in Durham, NC. Rachel Dorf and Joy Adedokun will represent our teens, Chelsey Ganzer our young women, and Mary Lainberger will go along as mentor. They will bring back ideas for including teens and young women in unit, district, and conference events, as well as establishing teen and young women's circles.

We look forward to our **Conference Annual Gathering** which will be held at Sun Prairie UMC on October 19-20. Rather than a keynote speaker, there will be a variety of workshops from which to choose.

On November 10 there will be **leadership training** for all conference and district officers at the Mead Inn in Wisconsin Rapids. Representatives from Women's Division will teach about what it means to be a member of United Methodist Women as well as explain the role of each office. There will be time for sharing and for planning for the future of United Methodist Women.

UNITED METHODIST MEN

No Report Received - Fourth Year

WISCONSIN UNITED METHODIST FOUNDATION, INC.

A. INTRODUCTORY COMMENTS

The Wisconsin United Methodist Foundation is an adjunct ministry of the Wisconsin Annual Conference of the United Methodist Church. The Foundation seeks to provide specialized services to the Wisconsin United Methodist Congregations and Institutions, Laity and Clergy, and the ministries and missions of our Church.

1. Accountability

INVESTMENT: The Foundation provides options for church-related entities to pool their funds for the purpose of professionally managed investment. Our investment policies are designed specifically to serve the long-term investment strategies of United Methodist ministries, endowments, trustees' funds and other permanent funds. We seek to provide maximum benefits of investment growth and earnings while maintaining a conservative investment strategy and minimizing risk levels. In addition, our funds investment policy operates under the United Methodist Social Principles. Our primary asset allocation model (50% equity & 50% fixed-income allocation) now has a 34-year performance record with an annual average net return of 8.59%. The Investment Fund net return for this model in 2011 was 1.40%. At the end of 2011 funds under management at the Wisconsin United Methodist Foundation totaled \$85,034,275.

During 2011 we provided investment services to the Minnesota United Methodist Foundation. We are grateful that we have an opportunity to provide this collegial service to our neighboring Foundation and believe this provides an ideal program of funds management designed for "church monies" with appropriate risk/return levels for a variety of situations and allows the Minnesota United Methodist Foundation to focus on growth and development of additional services.

PLANNED GIFTS: The Wisconsin United Methodist Foundation provides an on-going educational program available to all church-related groups at no charge. We offer charitable giving seminars and workshops, individual consultation with clergy, laity, and local church groups about charitable giving options and assistance in the technical aspects of completing charitable gifts. Our staff is continuously updated in the specialized areas of charitable giving, related tax matters and current trends. We work with other professionals such as lawyers, accountants, and financial planners to complete charitable gifts to the church and its related ministries. Upon request, we also provide counsel in the area of planned giving to local churches. To assist the Wisconsin Conference in charitable giving goals, we have established and operate a Charitable Gift Annuity Program that is certified by the State of Wisconsin. We also serve as Trustee for individually created Charitable Remainder Trusts. The Foundation has planned giving software to assist individuals in charitable gift planning. Through continuous promotion, education, and awareness, we now see significant gifts being received by Wisconsin United Methodist Churches and related institutions.

STEWARDSHIP: In August 2011, members of the Wisconsin United Methodist Foundation staff, Foundation Board Members, along with Dan Dick and Ric Olson from the Ministry and Outreach Staff of the Annual Conference and Lisa King, Conference Treasurer, led the fourth annual Stewardship Retreat at Pine Lake Camp. This event was again co-sponsored by the Board of Camp and Retreat Ministries. We served a total of

48 participants (up from 42 in 2010). Our focus in 2011 continued to emphasize helping participants develop a 3-year stewardship ministry plan for their congregation. This was the first year we provided an expanded version of the retreat with a number of drive-in options. We will continue the drive-in options in 2012.

In October, the Rev. Clif Christopher from Horizons Stewardship, Inc. led our fall stewardship seminars. Over 180 persons attended the three seminars held in Wisconsin and Minnesota. In addition, Foundation staff conducted eight stewardship consultations for individual local congregations facing financial difficulties.

In addition, an increasing number of local church pastors and stewardship team leaders have visited our Stewardship Preview Library. This preview library is available during office hours Monday – Friday, 9 am – 4 pm, and at additional times upon request. Please call ahead (1-888-903-9863) to be sure a stewardship staff member will be available to assist you when you arrive.

Our staff is available to help organize, train and provide resources to Wills, Memorials and Estate Committees in the local church. We also provide guidance in the development of local church Endowment Funds, and encouragement to on-going program efforts at the local level. We meet with Church Councils, Trustees and Finance Committees to explain the investment options we provide local churches through our professionally-managed equity pool, the fixed income fund, and the loan pooled fund. Increasingly we are working with circuit gatherings in Stewardship and Planned Giving educational programs.

The Foundation will again be working with the Board of Camp and Retreat Ministries to sponsor a Stewardship Retreat for clergy and lay leaders at Pine Lake Camp, August 16-18, 2012, with a variety of registration options available to participants. The focus of this retreat will be developing a 3-5 year stewardship ministry plan for their congregations.

CLERGY: We provided our annual “Clergy Tax Seminar” for Wisconsin clergy, at no cost to the Conference. Also, each year at the New Clergy Orientation, we meet with newly appointed clergy serving the Wisconsin Conference to update them on Foundation services. We also provided funding for three clergy Study/Renewal Leaves totaling \$7,200.

GRANTS, SCHOLARSHIPS AND GIFTS: The Wisconsin United Methodist Foundation continues to invite applications and award grants throughout Wisconsin. In 2011 these grants and other gifts totaled \$325,848. We hope to encourage innovative and creative ministries, provide scholarship assistance, provide resources for United Methodist missions, and assist a variety of projects in Wisconsin churches.

In 2011 the Foundation was able to award 30 scholarships worth \$16,700 to promising young United Methodist college students and adults returning for additional education, or persons working towards vocations in church-related fields of ministry. The Foundation was also able to award scholarship grants to Wisconsin UM students attending seminary in preparation for service in the Wisconsin Conference.

Through our Year-End Gifts program, \$437,451 was given to the Bishop’s Relief Fund, Minister’s Insurance Memorial Fund, Scholars Award Program, WUMF Permanent Administration Fund, Samaritan Grant Fund, UMCOR Disaster Relief, The Fid Fund

supporting the UM Hospitals Ministry Endowment Fund, Lake Lucerne Youth Lodge and other ministries.

For the year 2011, we processed 135 stock gifts for a total of \$581,142. Of this total, \$483,512 was passed through to local churches and church ministries per the donor's instruction. Through our special arrangement with our broker, we are able to process gifts of appreciated stock for local churches at no cost, leaving higher net proceeds for the church.

2. Philosophy and Priorities

The Wisconsin United Methodist Foundation wants to serve the "connectional church" and seeks to fulfill its underlying mission of teaching, resourcing, and serving throughout our Wisconsin Annual Conference. The Foundation is a totally self-funded ministry, continually increasing our level of services and grants to the life and ministry of the Wisconsin United Methodist Church. Through careful administration and planning, we strive to provide programming, resources and consultation to all United Methodist individuals and congregations in the state, regardless of their distance from our offices. We have an expanded conference room/display area at the Foundation office. In addition to displaying planned giving materials and brochures that are available through our offices, we also have a display of over 20 current financial "stewardship" programs and resources. This is intended to provide lay and clergy with a hands-on opportunity to review annual campaign programs, video and study materials, and other ideas for revitalizing stewardship in the congregation. A brochure summarizing each of these campaigns, ordering information and cost is also available through our office. We exist to serve the entire church!

As of December 31, 2011, our Church Mortgage Loan Program had 32 active loans for churches, including one for the Wisconsin Annual Conference. Loans total \$9.1million and are often at better interest rates for the congregations, leaving more funds available for programs and other local church expenses. The corresponding Church Loan Pooled Fund is providing other congregations with enhanced investment return over our traditional Fixed Income Fund. Last year, 253 church accounts and 25 Conference accounts took advantage of the enhanced return available with our Church Loan Pooled Fund. This is a wonderful example of churches assisting other churches.

A Pre-Campaign Study was held in November 2011 at Kenosha: Wesley UMC to determine the attitudes and opinions of the members toward a Capital Campaign to remodel and revitalize their sanctuary as it is used as a tool for their mission and ministry.

Charitable Gift Annuities, available through the Foundation to all Wisconsin United Methodists, continue to be the most popular way for donors to make a gift to the church. Donors establishing Charitable Gift Annuities receive an income payment for the remainder of their lifetime. For donors making "life income" gifts exceeding \$50,000, a Charitable Remainder Trust is still the most frequently used gift vehicle. We take seriously the need for our staff to be current in the regulations and opportunities impacting the area of planned giving, for the benefit of our donors and the church.

3. Up-Date Information

a. Total Investment Funds Under Management

The December 31, 2011 market value was \$85,034,275 compared to \$83,730,769 on December 31, 2010. Total earnings in 2011 amounted to \$1,182,789.

b. Charitable Gift Annuities – 119 accounts. Market Value as of 12/31/2011 was \$1,476,899.

c. Charitable Remainder Unitrusts – 18 accounts. Market Value as of 12/31/2011 was \$3,453,775.

d. Grant Awards

First Round: Twenty Five Grants Awarded by the Foundation

Brookfield: Peace UMC Youth Core Group	\$600
Chetek UMC: Junior Youth Fellowship	\$1,200
DePere: New Hope UMC Advertising	\$4,000
Dodgeville: UMC Stephen Ministry	\$1,500
Green Bay: First UMC “Rethinking Music & Song”	\$1,200
Green Bay: St. Paul’s UMC Kids for Christ Ministries	\$4,000
Madison: First UMC Fine Arts Outreach Ministry	\$4,000
Onalaska: UMC After School Program	\$2,962
Port Washington: UMC New Workshop Service Advertising	\$3,000
Reedsburg: UMC Children’s Bell Choir	\$360
Reedsburg: UMC Hispanic Outreach	\$5,000
UMW Hmong House of Good News	\$2,500
WAC: Clergy/Laity Connection Pilot	\$4,000
Waukesha: First UMC Healing Hearts of Waukesha City	\$2,000
Watertown: Christ UMC Summer Sandwich Program	\$1,250
Wausau: First UMC Personal Needs Closet	\$1,000
WCC: Becoming Welcoming Communities: New Immigrants in WI	\$2,500
WCC: WI Interfaith Power and Light	\$4,000
Whitefish Bay: UMC Alpha Program	\$1,360
Whitewater Area Regional Ministries – Financial Peace	\$250
Whitewater Area Regional Ministries – Stephens Ministry	\$2,500
WUMF: Stewardship Retreat for Ministry Plan	\$4,000
WUMF: Women in Philanthropy	\$4,000
WUMF: Fall Stewardship Seminar	\$3,000
WUMF: Technology Expansion	\$3,000
TOTAL:	\$63,232

Second Round: Sixteen Grants Awarded by the Foundation

Beaver Dam: Circuit 22 Health Ministry Teams	\$3,000
Concord UMC: Turtle Island Faith and Cultural Center	\$1,500
Holcombe UMC: Puppet Ministry	\$4,050
LaCrosse: Wesley UMC Hearing Impaired Outreach	\$900
Madison: Divine Savior UMC Green Space Development	\$3,500
Menomonie UMC: The Place Campus Ministry	\$1,500
Mt. Horeb UMC: Sunday School Health & Wellness Initiative	\$2,900

2012 Wisconsin Conference Journal

Oshkosh: First UMC VBS Outreach	\$1,000
Reedsburg UMC: Children's Library	\$891
Reedsburg UMC: God's Photo Gallery	\$444
Stoughton UMC: Transportation Program	\$3,000
Sun Prairie UMC: Ecumenical Youth Lock-In	\$2,000
WAC African Pastor's Group	\$2,000
WAC Board of Church & Society	\$2,000
WAC Clergy and Cultural Competence Workshop	\$2,500
Whitefish Bay UMC: Greg Mortenson	\$4,500
TOTAL:	\$35,685

e. Report of Gifts to the Ministerial Pension Memorial Fund

The Market Value of the Ministerial Pension Memorial Fund as of 12/31/11 was \$957,174. In 2011, the Ministerial Pension Memorial Fund provided \$13,596 in earnings that are available to the Wisconsin Conference Board of Pensions. The total contributions in 2011 were \$261.

f. Report of Gifts to the Ministerial Insurance Memorial Fund

The Market Value of the Ministerial Insurance Memorial Fund as of 12/31/11 was \$162,985. In 2011, the Ministerial Insurance Memorial Fund provided \$2,183 in earnings. The total contributions in 2011 were \$21,012.

GIFTS IN MEMORY OF:

PHYLLIS STROSAHL
HOBART "FID" SAILOR

YEAR END GIFTS:

Abraham Carey	Bill & Joann Carlson	Clear Lake UMC
Alan & Alice Richards	Billie Stilley	Clyde & Mary Jo Cross
Alice Hauan	Blaine Westberg	Constance Nelson
Allyson Crowley	Bob & Delores Bahr	Crossroads UMC
Alton Price	Brad & Susan Hartjes	Dan & Carolyn Johnson
Amber Stein	Cal & Eleanor Wise	Darrell & Michelle Behnke
Amos & Dorothy Shimko	Carl & Barbara Mcilquham	Dave & Lisa Heinle
Amy Delong	Carol Clausius	David & Ellen Lawall
Ann Spindt Henschel	Carol Thomas	David & Hope Warren
Anne Reuther	Carrol Spencer	David & Jacqueline Kruse
Anthony & Joann Rood	Carroll & Eunice Holtz	David & Judith Affeldt
Ardice Wilson	Cecilia Wilson Holder	David & Mary Lee Johnson
Arlene Scolaro	Charles & Gloria Waity	David & Vernita Green
Arthur Bernhardt	Charles & Lucille Ramshaw	David Harsh
Arv Arveson	Charles & Mary Friederich	Dean & Cathy Hecht
Barbara & Larry Mahr	Charles Bauer-King	Deborah Bearley
Barbara Larson	Charles Orme-Rogers	Diane Williams
Barry & Ruby Shaw	Chomingwen Pond	Dianne Graveson
Bette Persinger	Christine Bethke	Dirk Wilken
Beverly & Bruce Mcculloch	Christopher Libbey	Don & Pat Bardonner
Beverly Maser	Chuck Mulvahey Kemp	Donald & Marjorie Triebold

2012 Wisconsin Conference Journal

Donald & Norma Fenner	Jeff Billerbeck	Norman & Janyce Stephensen
Donald Peterson	Jeffery Hurst	Norman & Lucille Silvester
Doris & Matthew Rieger	Jeffrey Lang	Pamela Carlson
Doris Simenstad	Jeffrey Roy	Patricia Wilker
Doug Knudson	Jerry & Judie Wille	Patrick & Kathryn Green
Earl & Eleanor Lindsay	Jesseka & Marc Doherty	Paul & Louise Murphey
Earl Thayer	Jim & Roberta Foutch-Reynolds	Paul Gibson
Elaine Weidemann	Jim Christensen	Peter Sensenbrenner
Emery & Betty Krueger	Joan Litscher	Phillip Sailor
Evelyn Dick	Joe & Mary Wiedenmeier	Phyllis Matz
Florence Sprecher	John & Audrey Barrett	Phyllis Sticha
Fran & Nancy Deaner	John & Julia Olson	Pleasant Valley UMC
Frank & Sandra Gaylord	John & Marilyn Seidschlag	Racine Christ UMC
Frank Albi	John Liebenstein	Randy & Holly Pauers
Frank Hinebaugh	John Schlick	Rhineland 1st UMC
Franklin Kuhlman	John Woodin	Richard & Donna Strong
Gail Anderson	Jon Travor	Richard & Roanne Barnes
George Affeldt	Judith Ellington	Richard Estrem-Fuller
Gerald & Marlene Desing	Judith Lyons	Richland Center-Trinity UMC
Gerald & Nancy Krause	Karen Connell	Robert & Gayle Brown Urban
Gerald Ramsden	Karen Timonen	Robert & Jane Kuhn
Gilbert E Swanson	Kathie Nichols	Robert & Joyce Smidt
Glenn & Ann Kohlhepp	Keith Schroerlucke	Robert & Marian Lecount
Glenn & Constance Schroeder	Kenneth & Susan Heimbuch	Robert Eagle
Glenn & Stephanie Danz	Kirsten Held	Robert Helgemo
Glenn Hayes	Lance Herrick	Robert Kramer
Gloria Boatman	Laverne Leffler	Robert Linaberry-Charis
Gordon Bivens	Linda Harvey	Robert Mitchell
Gunther & Jeanette Faiied	Linda Vandenberg	Robert Vrakas
Harold & Gail Burgess	Livingston UMC	Rodney Mckenzie
Harriet Reese	Louis & Kathleen Peterson	Roger Becker
Hazel Brett-Sumwalt	Louise Rich	Ron & Jan Wanek
Helen Thayer	Lynn & Vida Kollath	Ron Roberts
Henry & Carol Schreve	M & C Siewert	Ronald Kral
Iris Petersen	Madison 1st UMC	Rosemary Groves
Jack & Mark Spooner	Marian Forseth	Ross & Kay Oestreich
Jack & Sarah Salzwedel	Marilyn Rowin	Sally & Ernest Hooks
Jack Werner	Marilyn Anderson	Sandra Ott
James & Susan Schlough	Mark & Mary Perschbacher	Sara Clark
James Rivers	Marshfield Wesley UMC	Scott & Sheryl Reed
Jane Daniels	Marvel Mapes	Sergio Andrade
Jane Mcginn	Marvin & Barbara Rowe	Sharon Cook
Jane Zekoff	Marvin Schilling	Sharon Roy
Jann Brockmann	Mary Johnson	Shelley & Larry Ferguson
Jay & Karyn Smoke	Mike Murray	Sister Pamela Moehring
Jeff & Mary Virchow	Milton Ford	
Jeff & Shelby Knezel	Monona UMC	

2012 Wisconsin Conference Journal

Sonja S Parr	Thomas & Susan Hodges	Wesley & Jeanne Schirmer
St Mary's Pastoral Care	Thomas Conlin	Wesley White
Stefanie & Jason Meyer	Thomas Lundgren	West Bend-Fifth Ave UMC
Steve & Sharon Groves	United Methodist Women	William Helwig
Steven & Lynn Schreck	Virgil & Lorna Holmes	Willow Valley UM Women
Terry & Janice Von Haden	Wayne & Marguerite	Zion UMC Women
Thomas & Bette Wiff	Lueptow	
Thomas & Linda Jahnke	Wendy Kamerling	

g. Foundation Staff

Our President:	Rev. William F. Helwig
Our Vice-President of Finance:	Tom Schaefer
Our Vice-President of Programs and Resources:	Rev. Jean E. Nicholas
Our Loan Officer:	Ellen LaWall
Our Capital Campaign Coordinator:	Lenore Geisthardt
Our Administrative Associate:	Emily Peterson
Our Treasurer:	Mark E. Perschbacher

B. HIGHLIGHTS AND ACCOMPLISHMENTS

1. Continued growth in the number of Investment Fund accounts established by churches, church-related agencies, and individuals setting up charitable gifts for the church. The number of new accounts established in 2011 was 53. The dollar amount of additions to the Investment Funds was \$7,277,151!
2. The Foundation operating budget and program ministries were entirely self-supported in 2011.
3. The Foundation Church Mortgage Loan Program continues to serve the Conference. As of December 31, 2011, 253 church accounts and 25 Conference related accounts were designated to be available to provide low-cost first mortgages to qualified Wisconsin United Methodist Congregations. The Conference and these churches are now partners in mission with other congregations and investing in church growth as well as receiving higher investment returns.

Bruce Bartel, Chairman of the Board
William F. Helwig, President

MOVING DIRECTOR

No Report Received

CONFERENCE SECRETARY

Introductory Comments

The Office of the Conference Secretary is one of the “Conference Support Ministries.” As “the keeper of the record” the Conference Secretary indirectly supports the work of all other conference agencies, officers and staff by gathering information about their work, processing and disseminating that information to the members of the annual conference, recording the actions of the annual conference, and communicating that information to a variety of agencies, organizations, and of course the local churches of the conference. The conference secretary facilitates the flow of information among the various elements of the conference by providing contact information in the journal, and maintains a historical record that can be used in future years as a reference of previous conference actions. I also serve as a member of the Program and Arrangements Committee, and work with the other leaders of the Annual Conference to plan, organize, and facilitate the Annual Conference session.

My work indirectly benefits all Wisconsin United Methodists by providing information that will enable the members of the Annual Conference to do their work, the boards and agencies of the Annual Conference to communicate about their work, and the clergy and staff of the Annual Conference to be in communication with one another.

Highlights and Challenges of the Past Year

I am sorry to have to report that preparation of the 2011 Wisconsin Conference Journal did not go smoothly. In order to prepare the Journal I depend upon information supplied by other sources. Much of the information needed to produce the Journal was not available until well into the Fall of 2011, which delayed production of the Journal. In 2011 the Conference Journal was produced for general distribution only in electronic form. This method of distribution saved the annual conference about \$12,000 in printing and postage costs. The electronic version of the Journal was not available for distribution and on the website until January, 2012. Printed copies of the Journal were produced for distribution to those General Church agencies that we are required by the Book of Discipline to provide a Journal to, and for use in conference offices. We will continue in 2012 to produce the Conference Journal for general distribution only in electronic form.

During 2011 the Annual Conference elected delegates to the 2012 General and Jurisdictional Conferences. I am grateful to the many people who served as tellers and assistant secretaries during the Annual Conference Session for the time and effort they put into collecting and counting the ballots for the election process. In addition to supervising the election process, I had the additional responsibility of submitting materials related to the election to the Secretary of the General Conference, and preparing Petitions to the General Conference which were approved by vote of the Annual Conference for submission to the General Conference Petitions Secretary.

Ongoing Goals each year:

- To keep the record of the proceedings of the Annual Conference, and to publish that record in the Annual Conference Yearbook and Journal.
- To facilitate the work of the Annual Conference Session through the publication of the Pre-Conference Workbook.

- To improve the accuracy of the Workbook and the Journal, and to produce them in a format which makes them easy to read and use.
- To explore and implement, where appropriate, new methods of recording, storing and publishing the records of the Annual Conference.

Specific Plans for 2012 and 2013

2012 is the last year of the current quadrennium. According to our conference rules, lay members of the annual conference are elected by their charge for the entire quadrennium, and we must “equalize” the number of lay and clergy members of the annual conference prior to the beginning of the next quadrennium. In the summer of 2012 I will be calculating the number of lay members of the annual conference that each pastoral charge is entitled to elect for the 2013-2016 quadrennium, and communicating that to each pastor in time for the annual church conferences in the fall of 2012.

2012 is the twenty-second year that I have served as Conference Secretary of the Wisconsin Annual Conference. I served in this capacity from 1989 through 1996, and was asked to take on this responsibility again beginning January 1, 1999. As many of you are aware, in addition to my work as Conference Secretary, which is a one-quarter time position, I am also appointed three-quarter time as the Executive Secretary of the Board of Ordained Ministry. For many years these positions complemented each other well. In recent years, however, the work of the Executive Secretary of the Board has expanded to such a degree that my two jobs now have a tendency to interfere with one another. The Cabinet has recommended, with the concurrence of the Council on Finance and Administration and the Board of Ordained Ministry, that my position as Executive Secretary of the Board of Ordained Ministry become full-time, effective January 1, 2013. This will therefore be the last year that I will serve as Secretary of the Annual Conference. The Bishop and Cabinet will be recommending someone to take over the responsibilities of this position beginning January 1, 2013.

It has been a joy, as well as a great privilege, to serve as your Conference Secretary for this time, and I thank you for the opportunity to do so.

Kevin Rice Myers, Conference Secretary

AFRICA UNIVERSITY

**“When you pass through the waters, I will be with you;
and when you pass through the rivers,
they will not sweep over you.
When you walk through the fire, you will not be burned;
the flames will not set you ablaze.” – Isaiah 43:2**

At its inception, many doubted that the dream could be realized. Yet, in February 2012, Africa University launched a year-long celebration of its 20th anniversary. It has quite a story to tell.

“We serve a faithful God,” says Dr. Fanuel Tagwira, vice chancellor. “As we now celebrate 20 years of existence, we can say ‘Ebenezer’, for this far the Lord has taken us. He will surely take us further because we serve a God who finishes what he starts.”

Recalling the challenges the University faced during Zimbabwe’s economic crisis in 2008-2009, Tagwira noted that “God was on our side...other universities, primary and secondary schools, and hospitals closed, but Africa University students never lost a day of classes.” For this, Tagwira offered his thanks to The United Methodist Church for its responsiveness and unwavering support.

In 2011, twenty-seven annual conferences met 100 percent of their apportionments for the Africa University Fund—up from twenty-one in the previous year. We offer our thanks and profound gratitude to the leadership and local congregations of the Wisconsin Annual Conference for their 151% contribution to the Africa University Fund.

Enrollment at Africa University is at an all-time high. The current total population of 1634 students is 42% higher than it was for the 2010-11 academic year. There are 23 African countries represented in the student body. At Africa University, male and female students are almost evenly balanced—something that bodes well for increasing the participation of women in decision-making and leadership roles in Africa.

New programs are helping Africa University to grow and remain relevant to community needs across the continent. New academic offerings include undergraduate degree programs in Computer Science and Laboratory Science as well as graduate degree programs in Child and Family Studies, and Public Policy and Governance.

The University is preparing to launch online distance learning. Online training options will focus on areas such as practical theology, health, and business. The initial target countries for Africa University’s online distance learning outreach are Angola, Côte d’Ivoire, Democratic Republic of Congo, Liberia, Mozambique, Nigeria, and Sierra Leone.

In June 2011, 349 students from 19 African countries graduated. The graduating class was comprised of 69 graduate students receiving master’s degrees, and 280 undergraduate students receiving bachelor’s degrees. The Class of 2011 swelled the ranks of Africa University graduates to more than 4,000 since first opening its doors in March 1992.

In their home countries, graduates are addressing critical issues of hunger, poverty, disease, lack of knowledge, and conflict, all of which prevent millions of people in Africa from enjoying God's promise of abundance (John 10:10; Jeremiah 29:11).

At 20, Africa University is part of a crucial feeder system for nurturing a new generation of principled leaders in Africa as evidenced by the number of graduates who are evangelists, pastors, lecturers and administrators of schools, seminaries and universities.

“Many believe that Africa University, voted into being by the 1988 General Conference, is the most exciting ministry that The United Methodist Church has ever founded,” says Tagwira. “It is a model of connection; shared responsibility; and best of all; it is a tangible witness to how United Methodists live out the Word of God in a chaotic and self-centered world.”

This year, encourage your church to give 100 percent of its Africa University Fund apportionment. The Africa University Fund supports day-to-day operations. Your support helps young people acquire the tools and skills to spread the Gospel of Jesus Christ, heal communities, enable dignified living, and foster hope. Thank you for believing in and supporting Africa University.

For more on Africa University, visit: www.support-africauniversity.org/ or [like](#) us on Facebook:

James H. Salley, Associate Vice-Chancellor for Institutional Advancement

BOSTON UNIVERSITY SCHOOL OF THEOLOGY

Greetings from Boston University School of Theology, one of your United Methodist partners in mission! Thank you for your prayerful support of us through the past year.

A Year to Remember!

- **New Faculty:** BU School of Theology welcomed six great faculty: *David Jacobsen*, Preaching; *Rady Roldan-Figueroa*, History of Christianity; *Phillis Sheppard*, Pastoral Psychology and Theology; *Pamela Lightsey*, Asso. Dean for Community Life & Lifelong Learning; *Cristian De la Rosa*, Dir. Contextual Education with Community Partners; and *Wanda Stahl*, Dir. Contextual Education with Congregational Partners.
- **Church Connections:** Bryan Stone and students continue to develop new church starts. Faculty and students are working with local churches and boards and agencies, and our graduates are giving strong leadership throughout the church.
- **Global Connections:** Students have come to STH from more than 19 countries on 6 continents. Travel seminars have studied this year in Jamaica, Israel and Palestine, and Turkey (Ephesus). One seminar roamed the Boston region, with students from BU and Russia, who visited and worked together in diverse ministries.
- **Intentional Living Communities:** We have two dynamic intentional living communities – Theology House and Green House – and are working toward a third!
- **Contextual Engagement:** We continue to build great partnerships with churches and service agencies, both local and global. We welcome others!
- **Community Building:** Community life is buzzing with dynamic weekly worship, daily Morning Prayer, and afternoon Bible Study. Students have delighted in work days,

Saturday reading retreats, a weekend “Beside Still Waters” retreat, and two spring break journeys: Seminary Singers Tour in Florida and a “Vocation Vacation.”

- **Sustainability:** The School stepped up its green offices, composting, and carbon reduction. We were even a BU Challenge winner!
- **Reclaiming our Tradition:** We dedicated the *Truman D. Collins Chair of Global Christianity and Mission* and honored the Collins Professor Dana Robert. We also honored Distinguished Alums: *Sally Dyck* ('76, '78), UM Bishop, Minnesota; *Philip Wogaman* ('57, '60), ethicist and leader in church and academy; *Janet Yarlott Horton* ('76), pioneer as army chaplain; *Barry Lynn* ('73), public theologian on church and state; and *Jeremy Smith* ('06), young tech-savvy alum and UM pastor in Oklahoma.
- **People's History:** We had a fabulous lecture and interview with James Lawson, UMC pastor, Civil Rights leader, and prophet!

Still to Come!

- **Alumni/ae Connections:** Find interesting articles on STHConnect (<http://www.bu.edu/sthconnect/>). Watch also for regional alumni/ae gatherings (send ideas to Jaclyn Jones, jkjones@bu.edu or 617-353-8972).
- **Matriculation and Alum Weekend:** On 19 September 2012, we will welcome an outstanding class of new students, install the new Walter G. Muelder Professor of Social Ethics, and honor the School of Theology Class of 1962.
- **Lifelong Learning:** Webinars are unfolding! Stay tuned!

With gratitude and prayer,

Mary Elizabeth Moore, Dean, Boston University School of Theology

CANDLER SCHOOL OF THEOLOGY

Candler School of Theology prepares *real* people to make a *real* difference in the *real* world. Our commitment to authentic discipleship and relevant ministry enables us to develop uniquely well-rounded leaders who are challenged academically, encouraged spiritually, and immersed in Christian service from the first day they arrive on campus.

As one of the 13 official seminaries of The United Methodist Church, Candler is grounded in the Christian faith and shaped by the Wesleyan tradition of evangelical piety, ecumenical openness, and social concern. As one of seven graduate professional schools of Emory University, Candler provides a rich context for learning and formation supported by the extensive resources of a top-tier research university. As a school located in the major metropolitan area of Atlanta, Candler offers students a learning environment that reflects the highly diverse communities of our 21st century world. There is no better place for ministry preparation that addresses our major denominational priorities: developing leaders, starting and growing churches, ministry with the poor, and improving global health.

Candler's student body continues to reflect the diversity and breadth of the Christian faithful. Our enrollment stands at 479, with 372 seeking the Master of Divinity, 64 the Master of Theological Studies, 19 the Master of Theology, 17 the Doctor of Theology, and 7 enrolled as Special, Non-Degree students. The total student population is 22% U.S. ethnic minority, 8% international, and 50% women. Forty-four denominations are

represented, with 52% of MDiv students being United Methodist. The median age of our entering class of MDiv students is 26, with 50% of total enrollment under thirty.

An extraordinary gift of \$15 million from the O. Wayne Rollins Foundation will make possible the construction of the second phase of the school's new building. In recognition of this gift, the first building—a 65,000-square-foot facility completed in 2008—will be named in memory of the late Rita Anne Rollins, the first grandchild of the foundation's namesake. The new building will house the Pitts Theology Library, additional classrooms and offices, group study areas, and the Wesley Teaching Chapel.

Candler and The General Theological Seminary (GTS) in New York have formed an innovative partnership that includes the sharing of library resources, collaborative educational programs, and the exchange of both students and faculty members. The partnership began this fall with the transfer of 90,000 volumes from GTS to Candler's Pitts Theology Library, and will continue to expand this year via student/faculty exchanges and continuing education programs.

Candler has introduced two new ways to make theological education more accessible. First, we launched a Tuesday-Thursday format for core courses for our incoming students in order to lessen the burden of commuting. Second, we began offering certain courses in an online or hybrid format. Two courses were piloted in January term and spring semester. We remain deeply committed to the highest quality education for our clergy and will offer only those hybrid and online courses that meet a gold standard of excellence in teaching and learning outcomes. Faculty members undergo rigorous training in order to translate their courses to an online format.

Candler continues to emphasize preparing our students for leadership in an increasingly global context. We now offer 17 academic exchanges with theology schools across five continents and 15 countries, including many related to The United Methodist Church. In addition to our ongoing summer internship program with the Methodist Church in the Bahamas, this year's travel seminars included the Middle East Travel Seminar in May-June and World Methodist Evangelism Institute evangelism seminars to Colombia, Indonesia, and Israel.

A hallmark of the Candler MDiv experience, the two-year Contextual Education program shapes our students' pastoral identities by interweaving service at ministry sites with academic analysis in the classroom and spiritual reflection in pastor-led small groups. In any given week, Candler deploys more than 250 ConEd students throughout the region to minister to people in congregations, hospitals, and social service agencies. This year we have continued Candler Advantage, a program designed to pay rising third-year MDiv students for summer internships in congregations so they can further hone their pastoral skills beyond the first two years of ConEd.

Candler's Lifelong Learning events strengthen the church by providing opportunities for clergy and lay leaders to learn more about the practice of ministry. Our Fall Conference, "The Art of Preaching in the 21st Century," brought to campus some of the most respected names in preaching, including Otis Moss Jr. and James Howell. The Spring Conference, "The Singing Church," gathered experts to lead an exploration of the best practices and emerging trends of congregational song.

In addition to our Lifelong Learning events, Candler oversees the educational process of more than 900 people each year through the Course of Study regional school and our five extension schools in the Southeast.

Despite today's challenging economic climate, Candler remains steadfastly committed to making theological education financially feasible. Although our operating budget essentially remained flat this year, we dedicated \$4.5 million to financial aid. Seventy-seven percent of eligible students received Candler-based financial aid, with the average award covering more than two-thirds of tuition.

Our widely respected faculty continues to distinguish itself, both in academia and in churches and denominational bodies at local, national, and international levels. This year, faculty members garnered prestigious grants and fellowships from the Guggenheim Foundation, the National Endowment for the Humanities, and the Louisville Institute, among others. Dr. Carol Newsom recently completed a term as president of the Society of Biblical Literature. In Fall 2011 we welcomed two new faculty members: Jennifer Ayres in religious education and Anthony Briggman in the history of early Christianity. In Fall 2012 we welcome Neil Alexander, current bishop of the Episcopal Archdiocese of Atlanta, as director of our Anglican Studies Program and Ted Smith as assistant professor of homiletics and ethics. Our UM faculty presence remains strong, with 36 percent of our full-time faculty being United Methodist.

Candler draws considerable strength and inspiration from its relationship with The United Methodist Church. Our ability to fulfill our mission of *educating faithful and creative leaders for the church's ministries in the world* depends upon your support, gifts, and prayers. Thank you for the countless ways you advance this vital ministry in the life of our denomination. We invite you to visit us in person in Atlanta or online at www.candler.emory.edu to see firsthand how Candler prepares *real* people to make a *real* difference in the *real* world.

Jan Love, Dean and Professor of Christianity and World Politics

DREW THEOLOGICAL SCHOOL

Drew Theological School, deeply rooted in its United Methodist heritage, is a place that empowers its students to conceive and implement dynamic ministries. Drew offers the MDiv, MA, MAM, STM, DMin, and PhD degrees, as well as certifications in Camp and Retreat Ministry, and Spiritual Formation. Academically rigorous and spiritually revealing, Drew develops religious leadership prepared for these ever-changing times. Drew offers 100% tuition scholarships to all United Methodists who meet all admissions requirements and have a 3.5 undergraduate GPA or higher.

In the fall semester, I had the honor of welcoming a new class of students to Drew. This new class is composed of 73 masters and 13 PhD students. In addition, we also admitted 58 DMin students who started the program in the various cohorts around the country. We also welcomed another 19 students in the spring semester. We began the new academic year with a new Associate Dean for Academic Affairs in Dr. Morris Davis, Associate Professor of the History of Christianity and Wesleyan/Methodist Studies and welcomed two new faculty members and a post-doctoral fellow. Dr. Kate Ott joined us as Assistant

Professor of Christian Social Ethics, Dr. Elías Ortega-Aponte as Assistant Professor in Afro-Latino/a Religions and Cultural Studies, and Dr. David Evans as a post-doctoral fellow position and Lecturer in the History of Christianity.

As we began a new academic year, I was reminded of Drew's impact and contribution in the global context. I had the privilege of visiting Drew alumni in Hong Kong, Taiwan, Malaysia, Singapore and South Korea. Our alumni spoke with great appreciation of the education they received at Drew and the professors who taught them. Drew's influence in Korea, in particular, is historic. Henry G. Appenzeller, a graduate of Drew in 1885, brought Methodism to Korea. Appenzeller's connection with Drew has brought hundreds of students from Korea to Drew. Today, we have alumni teaching in seminaries and universities and serving churches in Korea.

I have enjoyed teaching a course on the General Conference and will be taking the class to Tampa. We were honored to have leaders such as Jim Winkler, General Secretary of GBCS, Harriett Olson, Deputy General Secretary of the Women's Division, and Erin Hawkins, General Secretary of GCORR, come and speak to the class. Three members of the Drew community are serving as delegates to the General Conference: Mark Miller, Tanya Bennett and myself.

We are living into a "majority minority" faculty, staff and student body at Drew that trains leaders for the church that will be soon serving in a "majority minority" world. Forty-five percent of our faculty is African/African Americans, Asian/Asian Americans, and Latino/a. We have almost an equal number of women and men on the faculty.

We are thrilled to have received a grant of \$75,600 from the GCORR Action Fund for the purpose of widening the ethos of multi-ethnic theological education. The grant will assist us in a thorough curriculum review with the hopes of enhancing every aspect of the multi-lingual, multi-ethnic, and multi-cultural reality at Drew.

Creative, cutting-edge, inclusive, multi-cultural, social justice ministry is part of the legacy of Drew, and I am proud to be associated with it! Below are just a few other ministries that make me proud to be associated with Drew.

Bishops in Residence at Drew

I have enjoyed meeting Bishops and many Boards of Ordained Ministry to convey our desire at Drew to be a resource to the entire denomination. I am particularly pleased that Drew is hosting a January Term class taught by UM Bishops. This past January, Bishop Alfred Johnson taught a class in urban ministry. He recently shared with me some reflections about his experience teaching here at Drew: "I am deeply impressed with the quality, depth and reflective experience of the students in my class. Both their reflection, inquiry and contribution to the field of urban ministry greatly deepened my own theological reflection and praxis."

In January 2013, Bishop Peggy Johnson of the Eastern PA and Peninsula Delaware Conference will teach a class on Ministry with People with Disabilities. In January of 2014, Bishop Jane Middleton of the Central PA Conference will teach a class on Ministry and Health.

United Methodist Liaison at Drew

The Rev. Jeff Markay continues to work with our UM students by introducing them to the leaders and resources within our denomination. He helps them navigate the process toward commissioning and ordination as well as with issues of discernment. We have monthly UM Lunches to meet with bishops, and leaders of the general agencies, conferences and connection. We are grateful for every opportunity to build a UM ethos here at Drew so that the connectionalism is strong when our students graduate to become leaders in their settings of ministry. We are also grateful to have the Rev. Susan Worrell as the Deacon Liaison on campus who shares resources and wisdom with those hearing a call to the Ministry of the Deacon in the UMC.

Center for Clergy and Congregational Health and Wholeness

In the fall of 2011 representatives from GBOPHB of the UMC came to Drew to meet with Dean Samuel and me. The purpose of the visit was to explore developing a partnership between the two institutions to address issues of clergy health. This cooperative partnership will lead to two things in 2012, namely, the launching of a longitudinal study on the health habits of seminary students while in seminary and for five years upon graduation and a conference, bringing together deans and presidents and staff members from the 13 UM seminaries, to be held in June on Clergy Health and Theological Education.

Taking seriously our shared lot in a global community, theological education is not just interested in “small talk”— we strive for hard talk, demanding friendships and challenges. We at Drew look forward to working with the good and faithful people of the UMC as we forge deeper friendships in the shared ministry of making disciples of Jesus Christ for the transformation of the world.

Kah-Jin Jeffrey Kuan

Dean, Drew University Theological School

GARRETT-EVANGELICAL THEOLOGICAL SEMINARY

Garrett-Evangelical Theological Seminary continues its commitment to its core purpose: to know God in Christ and, through preparing spiritual leaders, to help others know God in Christ. We are faithful to the charge of preparing bold and articulate leaders who share the transforming love of Jesus Christ.

Last fall the seminary welcomed ninety-three new students, raising enrollment to 382, a nine percent increase. More than thirty religious traditions, four continents, twelve countries, and thirty-two states are represented in the student body, including 204 United Methodist students.

The seminary awards more than \$2 million in institutional financial aid. The newly-created Linked in Ministry Scholarship is a 100 percent scholarship awarded to the first student admitted to Garrett-Evangelical from his/her annual conference who is a candidate for United Methodist ministry and maintains a 3.3 GPA.

Loder Hall and Stead Hall (formerly Lesemann Hall) reopened last summer. Loder, a Gold-certified LEED facility, includes a student center, student lounges, a state-of-the-art

classroom, a dining hall, two small chapels, modern residence rooms with private baths, and guest suites. Stead Hall includes a conference room and library offices and houses the Stead Center for Ethics and Values.

The seminary participates in the Green Seminary Initiative, incorporating an ethic of care for creation into the identity and mission of the institution. We are a founding participant in the Blessed Earth Seminary Stewardship Alliance, a collaborative project for the purpose of preparing future church leaders to be catalysts for positive change around issues of environmental sustainability.

A partnership with Associated Mennonite Biblical Seminary (AMBS) gives Garrett-Evangelical students the opportunity to obtain a concentration and/or certificate in Peace Studies, and AMBS students can meet United Methodist ordination requirements through a certificate in United Methodist Studies earned through Garrett-Evangelical.

Plus is the first of its kind cooperative executive education program of Garrett-Evangelical and Northwestern's Kellogg School of Management. The three-year leadership certification program for seminary graduates and professionals in ministry includes six seminars led by experts in non-profit leadership.

Intersection, an innovative continuing education opportunity, incorporates readings, online presentations, and reflection on contemporary issues of life and ministry. Continuing education credit is available.

Garrett-Evangelical helps develop bold local pastor leaders through the UMC Course of Study School. This quality education and formational experience, guided by a strong and committed faculty, offers classes in English, Spanish, and Hmong. In addition to the on-campus residential model, Garrett-Evangelical supervises three extension locations: Indiana, Illinois Great Rivers, and Upper Midwest (Iowa).

The seminary continues to raise \$2 million to endow the Rueben P. Job Chair in Spiritual Formation, ensuring that the seminary remains at the forefront of developing and enhancing spiritual formation studies at the certificate, master's and doctoral levels.

The expanded Doctor of Ministry program offers four tracks: Congregational Leadership, African American Congregational Leadership, Spiritual Direction, and Mission in the Contemporary United States. Our D.Min. program is also a portal to the Association of Chicago Theological Schools' D.Min. program in preaching.

We are proud to serve the United Methodist Church, and we ask for your continuing prayers and support as we pursue our mission and our renewed vision.

Philip A. Amerson, President

UNITED THEOLOGICAL SEMINARY

Is God calling you or someone you know to the ministry of Jesus Christ? If so, we invite you to explore how United can assist you in fulfilling God's purposes for your life and how you can help others in this journey. Come and check us out in person or online at www.united.edu!

United is one of the fastest growing, accredited seminaries in North America. Why are Christian disciples and leaders signing up for our traditional and online programs? They do so because United is committed to teaching the Bible and the historic Christian faith, cultivating spiritual formation for personal and social holiness, and renewing the Church for the mission of Jesus Christ in the world. What could be more important or exciting?

In addition to expanding our service in the Midwestern US, United will continue to enhance its use of technology to deliver theological education in underserved regions in North America and beyond. United's hybrid/online UMC FLEX Master of Divinity degree was designed specifically to meet the requirements of the UMC for ordination and it is accessible anywhere with good Internet service.

Three new professors will join our excellent team of faculty in 2012. Additionally, United's doctoral program will add new mentors and focus groups around the ministries of renewal, mission, preaching, healing and Christian education. United's hybrid/online UM Course of Study is expanding each semester, along with UM Certification offerings.

Please let us know if you have questions about how we can best assist you or, if you would like to help make it possible for an American or international student to study at United.

Enrollment at United is growing steadily and we invite you to call or visit soon!

For more information, please contact admissions@united.edu.

Thank you for your prayers, partnership and service in the ministry of Jesus Christ!

Wendy J. Deichmann, President

NORTH CENTRAL COLLEGE

A. Introductory Comments

As a comprehensive liberal arts college, related to the United Methodist Church, North Central is committed to effective teaching, small classes, and rigorous standards. The College is committed to an education program for the whole person — body, mind, and spirit — that has been part of the North Central College experience since the Evangelical Association founded the College 150 years ago. The College celebrated its Sesquicentennial on November 11, 2011 with a banquet for 2,300.

1. *Accountability*

During 2011, North Central College did not receive any funds from the conference budget. 11 United Methodist students from the Wisconsin Conference received

\$139,475 in institutional scholarship and grant aid. The Northern Illinois Conference provides the compensation for the campus chaplain, Rev. Dr. Lynn Pries.

2. *Philosophy and Priorities*

North Central College is a community of learners dedicated to preparing students to be informed, involved, principled and productive citizens and leaders over a lifetime.

3. *Highlights of 2011 at North Central College*

U.S. NEWS & WORLD REPORT ranked North Central among top Midwest “Master” colleges for the 16th straight year and ranked the College as a “best value.” In the fall of 2011, a record number of first-year students, 576, and 294 transfer students brought the full-time, degree-seeking undergraduate enrollment to 2,620. 271 students are enrolled in graduate programs.

B. Highlights in Ministry and Service

1. *Campus Life and Spiritual Opportunities*

Chaplain Lynn Pries began his eighteenth year in ministry to North Central this year. Campus Ministry programs include: weekly worship services, Friday evening concerts, Bible studies, retreats, Gospel Choir, and the United Methodist Student Organization. 200 people attended the Rev. Dr. Martin Luther King, Jr. Prayer Breakfast... 450 persons attended the 24th Annual Gospel Extravaganza.

2. *Opening the Campus to the World*

Service programs included: ten ongoing projects; and 90 students participated in seven weeklong service trips, including an Appalachian Service Project trip.

3. *Developing Leaders for the Church*

The New Visions Summer Company, composed of five students, directed a weeklong program in one church and led four weeks of camping programs. The New Beginnings Team, composed of six students, led VBS programs in eight churches. These ministries influenced eight students to enroll as first-year students at NCC... Five NCC United Methodist students attended the 2011 Student Forum at Evansville University in Evansville, Ohio.

C. Relationship to the Conference

In the first year of the Albright-Wesley Society, new efforts were begun to encourage more United Methodist students to attend North College, and raise funds for scholarships and leadership programs for United Methodist students. Lauren Wallem '11, a member of Christ UMC, Rockford, enrolled at Garrett-Evangelical Theological Seminary.

We affirm our affiliation with the Northern Illinois Conference and request continued support by sending us your students and financial support.

Harold R. Wilde, President

WILEY COLLEGE

2011-2012 Synopsis of Progress at Wiley College

Wondrous things are happening at Wiley. Our students are excelling academically; the A Capella Choir sings with a life-affirming passion that continues to garner accolades wherever it travels; our debate team has improved its ranking; and our athletes, too are hitting their stride and achieving national rankings. In short, Wiley College stands as a strong premier institution affiliated with The United Methodist Church.

In May 2011, the College embarked upon a \$24 million capital transformation project, the Haywood L. Strickland Living Learning Center, a 500-bed resident center. This was made possible by a low-cost loan through the U.S. Department of Education's Historically Black Colleges and Universities (HBCU) Capital Financing Program. The Living Learning Center will provide the most up-to-date suite style living for Wiley's students, and will include classrooms, multi-use spaces, computer labs and study rooms. This transformation in the College's physical plant encompasses both renovation and expansion which includes the Fred T. Long Student Union Building, roads and pedestrian walkway improvements; all in response to escalating student enrollment. In the last five years, enrollment at the College has increased from 862 students in the 2006-2007 academic years to 1,351 students during the 2010-2011 academic year. With the completion of the building in early 2012, all students can be accommodated in campus housing.

In February of this year, Wiley College celebrated its 12th Annual Religious Emphasis Week with a slate of community worship services and activities inspired by a scripture based theme, "Transforming and Renewing of Your Mind." Speakers included nationally recognized and sought-after preacher and lecturer Reverend Michael W. Waters, who holds a Master of Divinity degree from the Perkins School of Theology at Southern Methodist University.

The *A Cappella Choir of Wiley College* was selected out of thousands of hopeful performers to participate in a special Christmas concert for members of the White House staff, which included the First Family, President and Mrs. Barak Obama, and their two daughters.

Eighteen members of the 70-member choir were selected to participate and there performances included both classical and contemporary melodies.

The institution hosted its sixth *Ethical Student Leadership Conference*, with students from 15 colleges and institutions in attendance. The three-day event consisted of 12 sessions. A host of notable guests, including U.S. Representatives and the nephew of "Roots" author Alex Haley, State Senator David Haley who represents the Fourth District in Topeka, Kansas, served as keynote speakers. During the conference, The Melvin B. Tolson/Denzel Washington Forensics Society of Wiley College hosted an exhibition with the University of Southern California's Trojan Debate Team that was attended by more than 800 persons from throughout the country. The two schools met 77 years ago when they competed for the national championship before an audience of 1,100 people. Since both teams presented keen insights and argumentation, the judges decided that both of the teams were winners.

Four Wiley College seniors and Chaplain Michelle Hall journeyed to Maua, Kenya, to work at Maua Methodist Hospital's ZOE Ministry Orphan Empowerment Project. There they taught orphans life skills so they could care for themselves and their families. They were blessed by the generous support from The Texas Annual Conference of The United Methodist Church and members of local churches in the amount of \$14,000 to embark upon an unparalleled seven-day mission trip.

WISCONSIN COUNCIL OF CHURCHES

*We pray and work for the unity and renewal of the church
and the healing and reconciliation of the world.*

www.wichurches.org

Tracing its roots back to the early 1940's with an inter-denominational recreation ministry for young people, the Wisconsin Council of Churches (WCC) now encompasses 14 denominations with approximately 2,200 congregations and over one million church members statewide. The Council welcomed the African Methodist Episcopal Church (AME) into membership this past year.

2011 Accomplishments

Equipping Leaders - The Council's signature educational event for clergy each summer is the Washington Island Forum, which in 2011 drew 255 pastors and lay leaders from 21 states representing 14 faith traditions to hear Forum Presenter Dr. Marcus Borg. His theme, *Speaking Christian*, focused on understanding traditional Christian terminology in our contemporary context. The Council also hosts regional events throughout the year on a variety of timely topics to equip clergy and lay leaders for effective ministry.

Greening our Faith and our Communities - The Council continues to focus its advocacy efforts at the state and federal levels to reduce greenhouse gas emissions. The WCC has also been a partner in the creation of *Wisconsin Interfaith Power and Light*, which is affiliated with a national effort to educate congregations on how to be good stewards of the environment.

Beyond Survival: What is God's Future for the Small Church? - The Council sponsored workshops in Barneveld and Franklin to equip rural congregations for effective ministry in their local communities.

From Tolerance to Empathy - was the theme of a unique event co-sponsored with the Islamic Society of Milwaukee bringing 240 Christians and Muslims together for interfaith dialogue on the 10th anniversary of 9/11.

Looking Ahead to 2012

Washington Island Forum - Sara Miles, founder and director of The Food Pantry and Director of Ministry at St. Gregory of Nyssa Episcopal Church in San Francisco, will be addressing the theme "Being Jesus." Miles is the author of two award winning books and her writing has appeared in the New York Times Magazine. For more information about the Forum and all WCC educational events, go to www.wichurches.org/events.

Becoming Welcoming Communities - is a new project in collaboration with *WISDOM*, the church-based community organizing program in Wisconsin, and *Voces de la Frontera*, the largest immigrant rights group in our state. This two-year project has produced a congregational study guide on the history of immigration in Wisconsin and contemporary challenges faced by new immigrants in our state. The study guide is free and available on our website at www.wichurches.org

A Season of Civility - What can the religious community do to help address the polarized political environment in Wisconsin? The Council is producing discussion resources for congregations to help create a Season of Civility during the fall elections in our state.

Scott D. Anderson, Executive Director

**HEALTH AND WELFARE AGENCIES
RELATED TO
THE WISCONSIN ANNUAL CONFERENCE**

BELLIN HEALTH SYSTEM

744 S. Webster Ave.
P.O. Box 23400
Green Bay, WI 54305-3400

For more than 100 years, Bellin Health has provided first class health care service to the people of Northwest Wisconsin and Michigan's Upper Peninsula. As it moves forward into its second century of service, it continues to maintain its relationship with the United Methodist Church.

Faith and support are constants within the health system. Dr. Julius J. Bellin—in one of his first actions as founder of the organization that is now Bellin Health—enlisted two Methodist deaconesses to assist him and named the hospital for them in 1908, the Deaconess Sanitarium. The hospital also received the formal support of the United Methodist Church. Today, Bellin continues to be in covenant relationship with the Wisconsin Annual Conference.

Bellin Health's stated goal is to create the healthiest population in its service area in the nation. It works to engage individuals, families, employers, and communities in the lifelong journey toward optimal health and to provide safe, easy—to—use, high quality, and cost— effective health products, and services.

To further the health of individuals in our communities, Bellin provides a number of services including screenings, health information, translation services, and a 24/7 community health line. The health system is a strong supporter of community initiatives and is also a founding partner of Unity Hospice.

Bellin Health contributions to the community include providing health care at a free or reduced charge to the community and those who are unable to pay or are medically underserved or uninsured. This includes joint ventures, such as the NEW Clinic, supporting health care in areas that would otherwise be underserved.

Bellin, through its Family Medical Centers, provide primary care throughout Wisconsin and the Upper Peninsula of Michigan. Bellin College, a partner of the Bellin Health System, provides collegiate level health care education and is opening a new graduate level Nurse Practitioner Program.

The health system remains committed to ministry and its relationship with the Wisconsin Conference through its Chaplaincy program. A team of four chaplains annually sees more than 25,000 through their work. They are also providing leadership for a community initiative to encourage individuals to complete medical Advance Directives.

Bellin is building on its history of service to the community as a premier health care system in covenant with the Wisconsin Conference, meeting the physical and spiritual needs of people.

CEDAR CREST, INC.

A Dynamic Community for Senior Adults
Marion Wozniak, President/CEO
1702 S. River Road
Janesville, WI 53546

Cedar Crest is a continuing care retirement community. Its mission is to enrich the quality of life for senior adults at all levels of independence, guided by a spiritually based, not-for-profit culture that fosters compassion and care.

The community was established in 1963. In partnership with the Wisconsin Conference of United Methodist Church, Cedar Crest's ministry is guided by a 15-member volunteer board of directors. Approximately 220 full-and part-time employees help fulfill its mission and provide the senior adults who live at Cedar Crest with physical, social, psychological, and spiritual services that contribute to their health, independence, happiness, and security.

Nestled on scenic acres of naturally-wooded grounds adjacent to the Rock River, Cedar Crest offers a full range of living accommodations, including 106 independent-living apartments with RCAC services available, 18 town homes, 44 assisted-living suites (Community-Based Residential Facility), a 12-bed memory care residence, and 95 skilled nursing facility beds.

This friendly and supportive environment fosters camaraderie among the residents. Maintenance-free living, transportation to and from community events as well as personal appointments and shopping, underground parking, restaurant dining, and a full calendar of social events and activities add to the carefree lifestyle at Cedar Crest.

The beautiful natural surroundings of Cedar Crest offer a variety of options for activities, including gardening, bicycling, or walking along the scenic paths beside the river. The Plaza amenities area, covering more than 8,000 square feet, is the ideal location for the wide range of recreational and social opportunities offered to this group of active senior adults. The Plaza includes a multimedia room, wellness center, country store with snacks and sundries, activity room for arts and crafts, fitness center, beauty salon, business center, and solarium.

Highlights of 2011 and Plans for 2012

Construction was completed on a variety of resident and staff areas at Cedar Crest. The completed project has provided a more home-like and user-friendly living spaces for residents and highly functional work areas for staff.

Three residential-type kitchens were added to the health center. The kitchens are used as serving pantries and for light meal preparations. This allows for more flexibility and a more home-like environment for meals served to health center residents.

A new communications/computer room and two new "spa" rooms with resident-accessible whirlpool tubs, a new beauty shop and new nurses' station/workroom were also added. In addition, the entire health center received a face-lift with carpet, wallpaper, handrails, and trim being refurbished or replaced.

Behind-the-scenes, the existing main kitchen was gutted and a small addition added to accommodate walk-in coolers and freezers. The kitchen redesign and equipment update

has allowed the dietary staff to expand the menus available to residents and allow for more flexibility in meal times.

Cedar Crest continues to review its long-term capital improvement program, identifying future needs for major maintenance and replacement of existing equipment and buildings. This planning will allow the community to continue to provide for the needs of current and future residents. Cedar Crest is currently developing plans for renovations of the memory care, assisted living, and chapel and main entrance areas. More recently Cedar Crest has updated their technology in the health center to accommodate a completely electronic medical chart.

As always, Cedar Crest staff focuses time and talent on strengthening the community's financial position, working on programming that embodies resident directed services and quality of care, updating technology, and planning for the future. Staff development is continually a priority. Therefore, Cedar Crest frequently offers significant leadership and staff development programs designed to increase the quality of resident care and services, lower staff turnover, enhance productivity, and develop a greater sense of community.

CHRISTIAN COMMUNITY HOMES & SERVICES, INC.

1320 Wisconsin Street, Hudson, WI 54016

715-386-9303

Larry Parfitt, President - Board of Directors

Dan C. Goodier, Executive Director

Dan.Goodier@CCHudson.org

www.CCHudson.org

Christian Community Homes and Services continues to grow and evolve in order to meet the ever-changing needs of those we serve. In November of 2011, our new campus in Osceola, WI opened and thus expanded our mission of care and service to our neighboring community thirty miles to the north of our home operations in Hudson, WI.

CCH of Osceola (60 total residents) represents a truly new and different design for senior care. Three distinct 'households' help to create a more intimate living environment in which residents have a greater opportunity to make friends and share a smaller, and more homelike lifestyle experience. CCH of Osceola is physically attached to the new Osceola Medical Center and Hospital.

We opened our Hearthside memory Care program in Osceola in January of 2012.

Now in our 31st year of operations on the Hudson campus, our mission continues to be strongly rooted in serving our community with an array of housing and care choices. In order to serve an aging residential population, our Wintergreen apartments now offer an a la carte menu of care and support services designed for maximum resident choice.

Our Pine Ridge Apartments and Pine Ridge Gardens Memory Care Center serve the needs of two distinct populations. These assisted living programs serve residents with 1) significant chronic health needs and 2) with progressive symptomology associated with Alzheimer's disease and other dementia.

And finally, our flagship operation, Christian Community Home continues a history and heritage of caring for an increasingly frail and medically acute resident population that was begun over 30 years ago. CCH serves residents with post-acute rehabilitation needs,

ongoing complex medical conditions, memory care, and hospice, or end-of-life care. Clearly, our Christian mission is alive and well. Amen!

We are extremely proud of our close relationship with the Hudson Methodist Church, its pastors and its congregation. Thank you for this opportunity to tell our story. It is truly humbling work we do and we are genuinely blessed for our chance to serve and make a difference.

EVERGREEN RETIREMENT COMMUNITY

Ken Arneson, President/CEO
1130 North Westfield Street
Oshkosh, WI 54902
(920) 233-2340

www.EvergreenOshkosh.com

Evergreen formally known as Evergreen Retirement Community has been affiliated with the Wisconsin Annual Conference for the last 45 years. Through that time Evergreen has been committed to broadening the number of people served both on the campus and within the community.

Evergreen updated its name and logo in 2011 to better convey the growth of the community and desire to serve seniors throughout their years versus primarily as a skilled nursing provider. Evergreen new logo “possibilities await” conveys this message to a broad population.

Other highlights include the following:

Evergreen has expanded beyond the campus to being a service provider for an off site 60 unit independent apartment complex for moderate income.

Growth of Evergreen at Home (EAH) a supportive and personal caregiving option to assist people living in the community. An area of concentration has been developing a bathing program for individuals to receive a spa bath and option of a meal in the GardenSide Restaurant.

Growing our relationship with the University of Wisconsin Oshkosh through there affiliated life long learning program (learning in retirement) and Enrich to offer multiple classes to the community and residents. Examples include foreign languages, ball room dancing, lectures etc...

Providing meals for the meals on wheels program to community members.

Offering spaces to multiple groups within the community from the bird club, stamp group, lapidary which is the art of working with stones and developing an ageless art studio.

Evergreen social accountability to the community in 2010 was \$2,617,000.00 of which \$2,558,781.00 was uncompensated and benevolent care.

Evergreen is currently working on developing a master site plan for the current campus that will prepare us to serve future generations and the community better. We are continuing to work on expanding opportunities to serve people outside of the current campus to grow the mission of the organization.

HARBOR HOUSE CRISIS SHELTERS

A Ministry of Faith United Methodist Church
1531 Hughitt Ave., Superior, Wisconsin 54880 (715) 394-9608

info@harborhousecs.org www.harborhousecs.org

Homeless shelters and services for women and families.

Harbor House Crisis Shelters is *living, giving and loving beyond all expectation* through our mission to provide hospitable shelter, transitional living and services for homeless women and families. Our goal is to assist guests in attaining housing. Through our mission, we give others the opportunity to experience God's grace and love.

HHCS is the only one of its kind in Douglas County and serves the greater twin ports area. In 2011, HHCS provided shelter for 477 persons, providing over 6,000 shelter nights. Since opening in January 2001, we have served over 3,500 persons in seven bedrooms. Our Transitional Living Center served 90 people since 2008.

Some Highlights from 2011 are:

- We have been blessed by receiving enough donations and grants to pay for staffing, supplies, operational and programming expenses. While income is substantially lower, we continue to look for new funding streams.
- We have conducted a pilot project for "Life-Skill Training" at our Transitional Living Center which will be expanded into all programming.
- We continue with our "Children's Program" to assist children through crisis, anger, stress by providing life skill games, activities, parental hand-outs and off-site adventures.
- Hosted the seventh annual "Homeless Awareness Week," Nov. 13-19, 2011.
- We worked with Wildfire and many mission teams. We thank God and all those that have helped with projects. What a blessing!
- We have installed new flooring and carpet at the shelter sites and will complete this project with the Transitional Living Center in 2012.
- We have continue to administer the Superior Area Ministerium's SAMaritan Fund that combines community congregational money with HHCS as the administrator for the distribution of the resources, i.e. gas vouchers, utility bills, and referrals. We have helped over 300 people with resources and referrals in 2011.
- We received a "Betty Kossak Trust," which was used to pay off the mortgage at Site 2, 19 N. 21st St. East, Superior.
- We collaborate with many local and state agencies. These collaborations help secure funds, fill gaps in services, network, and develop new programming.

Goals for 2012 are:

- Provide shelter for 450 persons and transitional living for 20.
- Develop a "Jail to Transition" program.
- Network with United Methodist circuits to educate and promote HHCS.
- Develop more spiritual resources for participants in our programs.
- Continual visioning and planning for a third/fourth shelter building.

My prayer is that our continued ministry will be a blessing and be blessed.

Rev. Barbara Certa-Werner, Executive Director

HILLCREST FAMILY SERVICES

Dubuque, IA

“Live, Give, Love.....Beyond All Expectations: Live Enthusiastically, Give Wholeheartedly and Love Unconditionally.”

Hillcrest Family Services celebrates 116 years advocating on behalf of youth, adults and families providing innovative services, driven by client needs and the pressing social concerns of the time.

Hillcrest was founded by Dr. Nancy Hill on February 26, 1896. Dr. Hill, concerned about young, unmarried mothers and their babies.

Today, Hillcrest Family Services works to do everything within our power to provide better outcomes for those less fortunate, in personal crisis or in family turmoil. Hillcrest programs provide an array of services to meet the emotional, physical and spiritual needs of those who enter our doors. We believe everyone should have a chance at a better tomorrow. At our core, we focus on two key areas: health and education. Hillcrest has 39 different programs providing services from birth into adulthood. Last year we served 21,563 people from 68 Iowa Counties and 27 states, including the District of Columbia.

Hillcrest launched a transformation initiative in 2008 based upon the 5 promises of America’s Promise that children and youth from birth to 21 need to build their character and competence both in the present and future. These promises and a few outcomes include:

1. Caring Adults
 - 100% of youth in our Big Brothers Big Sisters Program report good relationship with mentor
 - 80% of clients develop social networks and support at Highland Place
2. Safe Places
 - 96% of adults are free from victimization in Hillcrest’s Supported Living Program
 - 95% of Professional Health Clinic clients feel their need for privacy are met while at the clinic
3. Healthy Starts
 - Developmental milestones achieved in placement environment for 100% of infants
 - 97% of clients attend school full time in our Residential Education and Shelter Programs
4. Effective Education
 - 81% of pregnant/postpartum women achieve folic acid intake in our WIC Program
 - At our Wellness Center 85% of clients report that staff help them become knowledgeable about mental health recovery issues.
5. Opportunities to Serve
 - 100% of adults achieve opportunities to give back to others in the Adult Residential Homes Program
 - 77% of Residential Education and Shelter clients are encouraged to give back to their community

We added a sixth promise: Opportunities for a Spiritual Connection –

- Spiritual Connection plans for 100% of parents seeking adoption
- 60% of youth in our Adolescent Pregnancy Prevention Program given the opportunity choose to participate in spiritual activities
- At Highland Place adults clients are given the opportunity to participate in spiritual activities and they have a 81% participation rate

At Hillcrest Family Services we realized a real need to have our chaplain's position expand from a ½ time position to a full-time position on campus. Our Chaplain Maria Wilbin explains it best through a series of stories about the lives that are positively changed through the spiritual work of the chaplain, fully embracing the Wisconsin Annual Conference Vision of "Live, Give, Love...Beyond All Expectations."

As Chaplain I have the privilege to work with angry, hurt, abused, quiet, shy children who are literally the least and the lost. Jesus said " for I was hungry and you gave me food, I was thirsty and you gave me something to drink, I was a stranger and you welcomed me, I was naked and you gave me clothing, I was sick and you took care of me, I was in prison and you visited me.... "Truly I tell you, just as you did it to one of the least of these who are members of my family, you did it to me." Matthew 25:35;40. Many of the children and youth that I work with have heard of Christ marginally but they have never walked with him or come to trust him. The work that the Chaplain does gives these youth the opportunity to be taken care of and visited by me. Because of generous private support, I was able to walk to the Juvenile detention Center in Dubuque, IA and offer a listening ear and prayer to a wounded child. I am able to listen as a youth tells me that there can't be a God, because if there was then her friend wouldn't have been killed in a car accident. I sit quietly with a youth who cries over and questions why her two year old nephew has brain cancer. Hearing the prayers of a youth who is struggling with faith, past decisions and the need for forgiveness, or prayers for a parent to finally stay sober, these are only a few of the ways in which lives are touched through the work of a Chaplain like me.

As I began a story called "The Ragman" with a group during our weekly vespers, there was barely the sound of breathing as I read the story of a ragman in the inner city who one by one took on the tear stained handkerchief of a grieving woman, the blood stained bonnet of a battered child, the jacket of a one armed man and finally wrapped himself in the blanket of a drunken homeless man, exchanging each for a clean new rag. As each received the new rag all their pain, grief and sorrow were taken away by the ragman. I continued to read the story that ends with the resurrection of the Ragman to a whole, healthy man who shown in the light of a new day. The story ends with these words " Well, then I lowered my head and trembling for all that I had seen, I myself walked up to the Ragman. I told him my name with shame, for I was a sorry figure next to him. Then I took off all my clothes in that place, and I said to him with dear yearning in my voice: "Dress me."

He dressed me. My Lord, he put new rags on me, and I am a wonder beside him. The Ragman, the Ragman, the Christ!

As I finished the story and asked the question, what are the rags that you need to give to the ragman/to Christ? They began to name their rags, addiction, anger, aggression, abuse and so on. As they finished I asked is there anything that Christ cannot take away and in

return give you a whole new life? They slowly shook their heads “no”. Because of the support from our ministries we are able to receive the youth to very literally give up their old selves and be made whole and clean by the Christ.

The populations we serve are youth age 15-18 who reside in our Adolescent Residential Education Program. These young men and women are dealing with emotional, intellectual, physical and mental health issues which prevent them from being served in their own school. These clients come from the Tri-state area of Dubuque which serves Iowa, Illinois and Wisconsin.

Currently, our 62 bed adolescent residential education program offers weekly bible study for each of our five houses. In the fall of 2012 our Hadley Chapel will be completed. This will be a huge benefit to the Chaplaincy Program as morning prayers can be offered to students (K-12 Special Education and last fiscal year we had 220 youth enrolled at various times in this program). The Chaplaincy Program will offer mediation groups and the ability to celebrate Christian holy days with ease because we will not have to worry about fitting into a church’s busy schedule.

At Hillcrest Family Services we believe community collaboration adds to the success of our programs. We collaborate with United Way and the City of Dubuque on our youth garden project. The produce from this garden is available for sale at the community Farmer’s Market in Dubuque. However, the most important collaboration for Hillcrest is the relationship we have with the United Methodist Ministries in both Wisconsin and Iowa and the Synod of the Lakes and Prairies of the Presbyterian Church, USA. Bishop Julius Trimble from the Iowa Annual Conference of the United Methodist Church also serves on the Hillcrest Board of Trustees.

Also as a part of this expansion our Chaplain has requested that we fund a bible for each client enrolled in the program. Through the leadership of our Chaplain, she is implementing a chimes musical experience for our youth.

The ministry at Hillcrest Family Services believes in the vision of the Wisconsin Annual Conference to “Live, Give, Love....Beyond All Expectations: Live Enthusiastically, Give Wholeheartedly and Love Unconditionally.

MORROW MEMORIAL HOME

Sparta, Wisconsin

Live, Give, Love

“Oh What a Year!”

The year 2011 was an excellent year in service to our Lord at Morrow Home Community.

Our Home continually experiences changes, yet many of our caregivers have not changed. Our 12 person leadership team coordinates our focus of quality, Christian care. They lead our wonderful team of almost 230 caring, compassionate, and competent caregivers.

Along with our existing care services, BridgePath, our new memory care and advanced assisted living project, began admitting residents in mid-January 2011. BridgePath is the finished product of a 3-year plan to complete our building “Circle of Care”. We now

offer senior living options from Independent with Services, to Assisted Living, to Advanced Assisted Living, to Memory Care Assisted Living, to Skilled Nursing. Our Young at Heart Child Care Center offers quality child care services to community and staff members. Morrow Meals in Motion, our home delivered meal program serves almost 50 home-bound seniors each weekday. Since beginning over 3 years ago, Mary Morrow's Attic, our thrift shop ministry, has donated over \$80,000 toward unbudgeted equipment needs.

The housing component of Morrow Home continues to be a growing focus of our care. All of our housing ministries were consistently over 90% full. Parkview Apartments consists of 22 units of one and two-bedroom apartments for independent senior housing. Homestead consists of 24 one-bedroom assisted living apartments. MaryCrest is our 24 one and two bedroom assisted living housing program.

Our 110-bed skilled nursing home also had a very positive year in providing quality care. Because the need for skilled nursing is decreasing, we are researching downsizing our nursing home. We had a very good State and Federal inspection; with only minor issues. Occupancy was consistently over 90% which is still above the Wisconsin average. Medicare accounted for almost 8% of our resident days.

Financially, Medicaid reimbursement, for our residents who have exhausted private funds, still lags behind our audited costs by over \$25 per day. We hope and pray the current Wisconsin state budget crisis will not affect the most vulnerable people – the oldest and the sickest – those in nursing homes such as Morrow Memorial Home.

The Morrow Home Foundation expensed over \$30,000 in educational scholarships, supplemental care funding, and needed equipment. Again this past year our Golden Cross donations were designated toward uncompensated care. The Foundation's 2011 Christmas appeal was designated electric beds to help both our residents and staff. We are so thankful to the Foundation for its willingness to further and continue the ministries of this growing ministry.

Morrow Memorial Home remains true to our mission of quality Christian care. We continually look toward meeting the needs of our present and future residents. Thank you for your support and prayers through the Wisconsin Conference of The United Methodist Church. We thank the Lord for the blessings He showers upon our Home.

Michael Bonello, MPH, Executive Director

NORTHCOTT NEIGHBORHOOD HOUSE

2460 N. 6th Street, Milwaukee, WI 53212

Ben Johnson, Chairperson

McArthur Weddle, Chief Executive Officer

weddlenh@aol.com

414-372-3770

Northcott Neighborhood House has the mission of serving the Harambee neighborhood with a broad diversity of services that enhance aimed at empowering families, developing the skills of youth and families, enhancing the neighborhood with new homes, providing

a safe place and a head start for children and youth, offering job training skills, and providing referrals and resources to families in need.

Within this framework, Northcott provides Head Start to 318 families, offers after-school and summer programming to 800 youth, distributes food to 1000 older adults and families through our pantry and commodity programs, engages youth in constructing homes in the neighborhood and learning construction skills, provides GED training to eligible adults, and provides leadership to Juneteenth Day and the Annual Candlelight Vigil against Violence.

This year we have constructed 5 neighborhood homes, including two that are equipped for residents with physical disabilities. In this process, youth have been trained both in construction skills and in GED skills. We also have provided Driver Training to youth who also engage in community activities as part of the program. Our youth programs include several sports leagues that include self-development, crime avoidance, and anger management components. We participate in ongoing basketball leagues, fall football, and the summer Cal Ripken quick-ball league. Our computer lab and tutoring programs assist with school success.

In the coming year, we anticipate continuing with programs that develop the skills of youth and families, provide emergency assistance and supplemental food, and develop job training skills. In addition, we plan to continue home construction and providing leadership to community events such as Juneteenth Day. Providing a continuous presence in the community for 50 years, we have relationship with several generations of families and can be the first place to turn in times of family crisis.

PARISH NURSE MINISTRIES

Parish Nursing is a unique, specialized practice of professional nursing that focuses on the promotion of wholistic health in a faith community, such as a church, synagogue, or mosque. Parish Nursing ministers to the needs of the individual, the family and the community the church serves. The Parish Nurse serves within the context of the values, beliefs and practices of the faith community and in accord with its mission and ministry. Parish Nursing integrates education, advocacy and referrals with the gift of healing presence, which is the condition of being consciously and compassionately in the present moment with another. Healing presence affirms an individual's potential for wholeness, regardless of their life circumstances. In 2009 Parish Nurse Ministries became a part of the Health and Welfare Ministries with a goal of increasing parish nurses in local churches throughout the conference. A web page is now available under Health & Welfare Committee. An annual parish nurse luncheon is held during Annual Conference. Scholarship monies are available for nurses interested in taking the Basic Preparation Class and for parish nurses to attend workshops and seminars.

Velma Hockenberry, Steering Committee Chair

SCHMITT WOODLAND HILLS, INC.

1400 West Seminary Street

Richland Center, WI 53581

Phone (608) 647-8931 FAX (608) 647-8050

Email: Schmitt@mwt.net

Website: www.schmittwoodlandhills.com

James B. Olson, Administrator

Introductory Comments

Schmitt Woodland Hills is a small rural retirement community. SWH was founded in 1964 through a benevolent gift by William and Oda Schmitt. Over the years the 54 apartment building has programmatically grown to 25 skilled nursing care beds, 30 CBRF beds, 38 independent apartments (with services), 100 plus home service clients, and non-emergency transportation. In addition SWH partners with other community programs to provide resident services. Together with two other area nursing homes we can offer quality therapy services Medicare, Medicaid and Family Care. Discovery Play School is the foundation of our intergenerational activities; Ocooch Humane Society provides visiting pets from their onsite adoption center; and through Impact 7, 19 very low income HUD apartment units are available to the community. We are nestled in a beautiful wooded bowl offering residents and visitors opportunities to enjoy the outdoors. Every room has a great view.

Schmitt Woodland Hills believes in providing older persons with a continuum of quality services which recognizes and encourages their individuality in lifestyle, interest and ability. Our full and part time staff provides family-like support and care to approximately 90 residents and over 100 people in their own community home. Daily interaction with all residents enhances an already strong feeling of home and community. In addition to staff, dedicated volunteers, including area pastors, serve residents. There is an open invitation to express one's commitment to ministry through Schmitt Woodland Hills. Each gift, personal or skill shared, contributes to our Christian environment.

Schmitt Woodland Hills continues to pursue dreams that support our Mission Statement: "Schmitt Woodland Hills and its partners offer a wide range of quality services and facilities through good stewardship and with a Christian philosophy." Our commitment to our mission is affirmed through participation in the Health and Welfare Committee and our "Covenantal Relationship." A part time chaplain is an asset to all of our programs. We strive to make a "Christian Philosophy" real at Schmitt Woodland Hills.

Plans for 2012 and 2013

1. "Dreaming to Action!" SWH has acquired additional licensed beds allowing SWH to replace and expand our skilled care environment. Our Mission driven Board and staff will be designing a quality resident centered living community.
2. The vacated space will allow for the expansion of assisted living capacity. Enhancement of both assisted living and apartments will be assessed and incorporated into development plans.
3. To ensure adequate funds are available, a capital campaign will be initiated. All interested parties will be asked to financially support our ministry.

4. SWH will maintain its membership and commitment to “Quality First and Advancing Excellence”. SWH will strive to utilize “best practice(s)” in all services.
5. SWH will continue to advocate for elderly, residents, family and staff as public policy continues to develop. The uncertainty of Federal policy will affect all we serve.
6. SWH is very proud of our staff and their commitment to our Mission. Staff turnover remains below both State and national data.

SWH is grateful for all the support we receive. Whether in prayer, financial gifts, sharing talents or a gift of time (volunteering), SWH is blessed. Serving people through people explains our ministry.

SHEBOYGAN RETIREMENT HOME AND BEACH HEALTH CARE CENTER, INC

930 North 6th St.
Sheboygan, WI 53081
920-458-2137
920-458-5922 (FAX)
srh@retiresheboygan.com
www.retiresheboygan.com

No Report Received - Third Year

UNITED METHODIST CHILDREN’S SERVICES OF WISCONSIN, INC.

Board of Directors President – Karen Tidwall
Executive Director – Perry G. Huyck
3940 West Lisbon Avenue
Milwaukee, WI 53208-1868

Telephone: (414) 344-1818 Fax: (414) 344-2489 E-Mail: phumcs@execpc.com

United Methodist Children’s Services 2011 in Review

United Methodist Children’s Services (UMCS) is growing in size and in commitment to community. Fourteen more townhomes (for a total of 20) and ten new affordable apartment units (for a total of 34) will be fully occupied by June 2012. These units are available for families qualifying for affordable housing. Up to 14 of these families will come to us by referral from Milwaukee County Housing Division of the Department of Behavioral Health. The transitional living program continues to provide a goal based housing program with comprehensive social services for 16 single women and their children..

Since mental health conditions are often a contributing factor in poverty, UMCS has a long history of working with individuals living with mental illness. With a direct relationship with Milwaukee County Behavioral Health, UMCS has made an intentional

decision to insure that as we confront issues of poverty and homelessness we are also directly in ministry with families for whom mental illness is a major factor.

Pending funding through the Low Income Housing Tax Credit program, UMCS will partner with Hmong American Friendship Association (HAFA) to develop Senior Housing for Hmong senior adults. UMCS would serve as the developer and property manager, while HAFA would oversee day-to-day operations. The funding decision will be announced by the Wisconsin Housing and Economic Development Authority (WHEDA) in late spring.

The family resource center (frc) is located on the first floor of the Washington Park Apartment building. The newest frc venture is the Share Mobile Market. This program operates twice a month selling fresh, high quality produce, meat and other grocery items at a very reasonable price. The food pantry is open three afternoons per week. When specialized food resources are available the pantry also operates an extra day specifically for families of Asian descent. The clothing and household items program is open on Thursdays. UMCS continues to distribute United States Department of Agriculture commodities to income eligible senior citizens, post-partum women, and children in the first year after they age out of the Women Infants and Children (WIC) program. In the family resource center UMCS served over 50,000 people in 2011.

Enrollment is up in the Growing Tree Children's Center as the city and state continue to crack down on and close disreputable daycare programs in our neighborhood. The dedicated staff of teachers offer a stimulating and loving environment for babies to pre-teens.

UMCS is the convening organization for the Washington Park Partners (WPP). This sustainable neighborhood initiative adopted a comprehensive plan in 2011 and is now undertaking the important work of implementing the strategies outlined in the plan.

Financial reality

With the cuts in apportionment support over the last four years along with drops in individual donor giving during a difficult economic period our yearly revenue is down \$100,000. While it sounds noble to be doing more with less, the reality is that we have only one social worker when we critically need two. Many of the residents and neighbors with whom we are in ministry need more intense social service support that can be stretched over one social workers time. While one sympathetic supporter suggested that we might need to cut back our level of care to adjust to the current economic reality, we know that the only way to be faithful in the ministry to which we are called is to seek new revenue streams while calling upon our historic source of support, The United Methodist Church and individual United Methodists, to find creative new ways to give generously through apportionment and direct giving.

Cindy Thompson, Development Director

UNITED METHODIST HOSPITALS MINISTRY

What is this ministry? The United Methodist Hospitals Ministry (UMHM) provides a part time chaplain (0.5 f.t.e.) who visits United Methodists hospitalized in Madison's 3 major hospitals...Meriter, St. Mary's and University Hospitals. The focus is on those coming from beyond the immediate Madison area. This ministry is an approved **ADVANCE** of the Annual Conference and funding is solicited from congregations and individuals as well as through the Health & Welfare Committee of the Conference Board of Global Ministries.

The ministry approach is pastoral and focuses on providing spiritual care. The chaplain provides a healing presence supporting the person's faith in the midst of their health care at the hospital. This ministry fosters and encourages the connections with their pastor and home church. The chaplain communicates with the person's pastor when appropriate and becomes a ministry presence when the pastor is not able to visit because of distance or timeliness. Historically, chaplains serving in this ministry have learned that at least 50% of patients they visit register themselves as Methodists, but no longer are actively connected to a local church or its pastoral resources. The reasons for this disconnect vary greatly. In these situations, the chaplain often has the opportunity to assist persons re-establish those connections. Through conversation, encouragement and personal connections to local pastors, former parishioners have found new support and care from the church and pastor back home.

A UMHM Chaplaincy Committee of lay and clergy persons oversees the work of the chaplain, sets goals and compensation, and assists in fund raising. This ministry is regularly communicated to congregations throughout the Wisconsin Conference by the work of the chaplain and chaplaincy committee through personal appearances and contacts, informational mailing updates and at Annual Conference.

What is the history of this ministry and major accomplishments in recent years?

History: This ministry actually began sometime in the 1950's when the part time Methodist Hospital Chaplain of Madison visited Methodists in the other hospitals on behalf of the Methodist Church. In the late 1960's when the Methodist Hospital chaplain became full time position at the hospital, this ministry was picked up by pastors from two or three congregations in Madison who recognized the need to provide a visitation ministry for Methodists within the other Madison hospitals. It has evolved from parish pastors providing care, to a volunteer chaplain and finally to a paid part time chaplain early in the 1980's and became what it is today, an Annual Conference **ADVANCE** ministry program through the Health & Welfare Committee and the Board of Global Ministries. It continues to be a viable ministry today as persons hospitalized are sicker, stays are shorter and parish pastors are stretched for adequate time to visit parishioners in the distant Madison hospitals. It has provided spiritual care and comfort to many United Methodists hospitalized and has strengthened (sometimes re-established) the connections with local pastors and churches.

The following persons have served as the UMHM Chaplain:

Gomer Finch (1970-1980)	Rollie Ferch (1981-1984)
Jack Hicks (Moravian) (1986)	Richard Rushton (1986-1993)
Hee Soo Jung (1993-1994)	Fid Sailor (1994-2010)
Jane Follmer Zekoff (2010-Present)	

Recent History: The chaplaincy continues to be a very vital connection of ministry in these days of short hospital stays, transfers of patients to larger more specialized hospitals many miles from home communities. Pastors are hard pressed visit the hospital when timing is of the essence.

In 2010, the chaplain and chaplaincy committee produced an informational DVD of the UMHM and premiered it at Annual Conference. It was sent to each pastoral charge to be used as an educational and mission option for church support of the ministry.

In September, 2010 our chaplain for 16 years Rev. Fid Sailor resigned due to health concerns. The chaplaincy committee recruited and hired Rev. Jane Follmer Zekoff. Bishop Linda Lee appointed Rev. Jane Follmer Zekoff to this Extension Ministry and she began serving as the UMHM Chaplain October 15, 2010. Jane's skills and experience as a pastor, her specialized training for the chaplaincy and her relationships within the Annual Conference, allowed her to step right into this ministry bringing comfort to many as they receive their health care in Madison hospitals.

Financial Support: The challenge remains high each year to provide the funding to continue to salary this part time chaplaincy. The program is primarily dependent upon giving from churches and individuals. Some funds are also contributed to this mission **ADVANCE** from Golden Cross and BGM Funding through Conference apportionment giving.

In 2002, the United Methodist Hospitals Ministry saw the need to develop a longer term funding source to support the program into the future. An Endowment Fund, administered through the Wisconsin United Methodist Foundation (WUMF), was started. Its growth has been slow without a major funding solicitation. In the fall of 2011, with the collaboration of the chaplaincy committee, retired UMHM Chaplain Rev. Fid Sailor and his family, **The Fid Fund** was established to provide additional contributions into the Endowment Fund. The Fid Fund honors the 16 years of ministry Fid gave to visiting hospitalized United Methodists, his passion for this vital ministry and desire to see it continue well into the future. Rev. Fid Sailor died on Thanksgiving Day, November 24, 2011 and The Fid Fund was a designated memorial to which one could contribute. Many did...Fid would be overjoyed!

UM Hospitals Ministry's goals are . . .

1. To visit United Methodists who live beyond the immediate Madison area and are hospitalized in Madison hospitals (Meriter, St. Mary's and University Hospitals).
2. To communicate with the patient's pastor and church when appropriate for continuity of ministry, support and appropriate follow-up when patient returns home.
3. To communicate the mission of the United Methodist Hospitals Ministry to pastors, church leaders and members throughout the Wisconsin Conference and to solicit the prayers of healing and financial support for the program.
4. To continue to develop, and inform pastors, church members and individuals of the long term program financial goals and to solicit giving through the United Methodist Hospitals Ministry's Endowment Fund administered through the Wisconsin United Methodist Foundation.

5. To continue publicity of the program by communicating with clergy and congregations through the latest means available, District/Circuit and Conference information channels. A revised UMHM DVD featuring our current chaplain Rev. Jane Follmer Zekoff is being developed.

For More Information . . .

Please contact **Chaplain Jane Follmer Zekoff** regarding visitation of persons from your church who are hospitalized in one of Madison hospitals. **Phone: 608-772-1704** Jane's home address is **W8212 Stockbridge Court, Lake Mills, WI 53551** She can also be contacted by e-mail: MadisonHospitalsChaplain@wisconsinumc.org

The **Chairperson of the UMHM Chaplaincy Committee** is **Rev. Bob Eagle**. He can be contacted for further information about the ministry and the work of its chaplaincy committee.

Phone: **608-835-9330** or by e-mail: suebobeagle@yahoo.com

THE VILLAGE AT MANOR PARK

VMP – The Leader in Senior Healthcare

- VMP is the corporate name for our senior healthcare organization.
- VMP is the “umbrella” name for our broad based corporation representing a “family” of facilities, products and services.
- VMP is an acronym for our “original” home base, The Village at Manor Park. The name “modification” was based on our need to present our organization in a clearer, more concise manner.
- The VMP “brand/identity” positions us to expand our services, products and programs to better serve older adults both at our own facilities as well as to those living at home in the community.

VMP – North & South Side Facilities/Campuses with Services Everywhere In Between

- VMP is headquartered in West Allis, Wisconsin.
- VMP's two primary senior communities are:
- VMP Manor Park, 3023 S. 84th Street, West Allis, Wis. 53227
- VMP Trinity, 7500 W. Dean Road, Milwaukee, Wis. 53223
- VMP also has a significant presence outside of our facilities with people living in the community who utilize our many senior-based programs and services.

VMP – Largest Provider of Senior Healthcare Services in Wisconsin

- VMP is the largest, private provider of senior healthcare services in the state of Wisconsin.
- **VMP Manor Park**
 - Rests on 23 acres of land which form a triangle bordered on 84th Street, Oklahoma Avenue and Beloit Road.
 - VMP Manor Park is home to 400 residents.
 - 190 residents live independently in single and two-bedroom units.
 - 100 residents reside in assisted living.
 - 140 utilize long term care and rehabilitation services.

- **VMP Trinity**
 - VMP Trinity is home to 180 residents.
 - 90 residents live independently in single and two bedroom units.
 - 50 residents reside in assisted living.
 - 40 utilize long term care and rehabilitation services.
- **VMP employs more than 600 people:**
 - VMP Manor Park – 170 fulltime employees, 228 part-time
 - VMP Trinity – 65 fulltime employees, 146 part-time
- **VMP – Offers a Wide Range of Services**
 - Both VMP Manor Park and VMP Trinity offer a full continuum of living options and care ranging from independent living, assisted care, rehabilitation, long term care and hospice.
 - VMP caters to multiple care needs and ages of older adults at each of its facilities, as well as to the community.
 - VMP product and service lines include:
 - Senior living
 - Senior care
 - Information source for seniors
 - Supporter and promoter of active senior lifestyles

VMP – Experience

- VMP has been serving seniors in the community for more than 85 years.

VMP—Christian-based

- VMP is Christian-based in its values.
- VMP’s Pastoral Care Department is committed to ongoing ministry educational programs that educate and train others to provide spiritual care for the elderly.

VMP – Educational/Teaching Facility for Future Caregivers

- VMP is a teaching facility committed to supporting partnership programs designed to impact the quality of care and increase the number of healthcare professionals knowledgeable about the care for the elderly.
(VMP annually educates and trains students from the Medical College of Wisconsin, Marquette University School of Dentistry and other institutions of higher learning. Students receive hands-on education and training while working with residents and staff at VMP Manor Park and VMP Trinity.)

VMP -- “You’re Never Too Old to Play”

- VMP is a huge advocate of active senior lifestyles and has adopted “You’re Never Too Old to Play” as its company slogan.
- VMP believes that active seniors are more likely to be happier, healthier, more independent and less taxing on the healthcare system.
- (VMP, with charitable support from VMP Foundation, proudly supports healthcare initiatives such as: Milwaukee Bucks Seniorgees! Dance Team, powered by VMP; VMP Super Senior Softball League; and VMP Legends Best Ball Golf Shootout.)

2011 – 2012 MEMOIRS

The following clergy members of the Wisconsin Annual Conference have died during this past Conference year:

George Anderson	June 16, 2011
William Noble	July 10, 2011
Raymond E. Short	August 1, 2011
Melvin Nickel	August 14, 2011
Dale Christopher	August 20, 2011
Gordon N.C. Sorensen	November 23, 2011
Hobart K. "Fid" Sailor	November 24, 2011
Paul Doering	January 13, 2012
Eldon Daniel	January 20, 2012
David Passett	May 3, 2012

The following clergy who formerly served in the Wisconsin Conference have died during this past Conference year:

Thomas Miller	September 4, 2011
Curtis A. Johnson Sr	December 27, 2011
Henry Hall	May 3, 2012

The following spouses of clergy members of the Wisconsin Annual Conference have died since the Conference last met:

Kathleen North	May, 2011
Phyllis Strosahl	July 10, 2011
Marilyn Busacca	August 18, 2011
Mirabel Deming	October 26, 2011
Jane Dauner	January 22, 2012

The following Lay Members and Other Persons Related to the Wisconsin Annual Conference have died in the past year.

Joan Cotant	January 22, 2012
Maurice Meisner	January 23, 2012
Maury Hamel	February 20, 2012
Harry Ellefson	February 29, 2012
Margaret Betty Wells	March 13, 2012

Memoirs are printed for those about whom the Conference Secretary received information prior to the Journal Deadline. The dates listed are dates of death.

Clergy Members of the Annual Conference

George Anderson

George Anderson, a retired clergy member of the Wisconsin Annual Conference, passed away on Thursday, June 16, 2011, in St. Paul, Minnesota.

George was born on January 2, 1930, in Duluth, Minnesota. He was a Korean War Veteran and a graduate of United Theological Seminary in New Brighton. George served as a pastor in The United Methodist Church for 31 years and on the board of Ordained Ministry, various district church boards, Habitat for Humanity, and as director of church camps. He cared for victims of domestic violence, was chaplain for the Richland Center Hospital, and taught a semester psychology class at the U.W. - Richland campus. George also supported the Boy Scouts of America, causes for peace and justice, and chaired the Polk County Cancer Society. In addition to a lifelong love of cars, he also was fond of the Romantic poets and was fascinated by astronomy—the universe, black holes, quantum physics—about which he read endlessly. Before enlisting in the army, he studied at the Minneapolis Institute of Art and he continued drawing most of his life. In retirement George served several churches in Greenville, South Carolina, was a student of pen and ink drawings, and enjoyed writing limericks.



George is survived by his wife of 58 years, Mavis Brandt Anderson; daughter Debbie (David) Spear, son Steve (Mary); one granddaughter: Katie Spear; and five grandsons: Sam Spear and Chris, Matt, Mike and Nick Anderson.

Services were held in the chapel at Lyngblomsten Care Center in St. Paul, Minnesota, on Saturday, July 26, 2011.

Dale R. Christopher

Dale R. Christopher, a retired clergy member of the Wisconsin Annual Conference, passed away on August 20, 2011, in Stillwater, Minnesota.

Dale was born on February 2, 1930, in Minneapolis, Minnesota. He attended St. Olaf College and Garrett Theological Seminary. After ordination, he served 39 years in United Methodist Churches in Shopiere, Brookfield, Kenosha:First, Mequon, Portage, and Whitewater. He also served as chair of the Higher Education Committee, on the Conference Programs and Arrangements Committee, and on the Conference Statistics Committee. Dale married Sally Link on June, 18, 1955 and was dedicated to both the church and his family of three sons, one daughter, and four grandchildren. He enjoyed reading, travel, sports (especially the Green Bay Packers) and swimming at his cottage. In retirement, he spent 11 years in Charlottesville, Virginia, before returning to the Midwest.

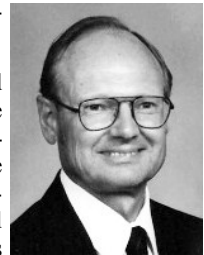

Dale is survived by Sally, his wife of 57 years; children: Mark (Sue), David (Kim), Ann (Andrew), Eric (Maggie) and grandchildren: Paul, Ben, Rachel, Daniel. He was preceded in death by his parents Al and Marina Christopher.

A memorial service was held on September 9, 2011, at First United Methodist Church in Stillwater, Minnesota.

Eldon C. Daniel

Eldon C. Daniel, a retired clergy member of the Wisconsin Annual Conference, passed away on January 20, 2012, in North Richland Hills, Texas.

Daniel was born in Brockton, Massachusetts to the late Milton Daniel and Carrie (Fish) Daniel, and was the last living sibling of 14 brothers and sisters.

Eldon's early plans of becoming a farmer were interrupted by World War II. After enlisting, Eldon served as a member of the 336th Service Squadron. Among other locations, he fought at Wake Island, the Philippine island of Leyte, Mindanao, and New Guinea. He completed his military service in 1945.

Heeding a call to the ministry and a desire to help others, Eldon attended Garret Theological Seminary in Evanston, where he received a Masters in Divinity in 1956. It was in Evanston that Eldon met Ethne Miller, who hailed from England. The couple married in Evanston in 1954. After graduation from Garret, Daniel's first large church was Sherman Avenue Methodist Church in Madison. From there, he would go on to churches in Wisconsin Dells and Lake Delton.

A growing interest in helping the mentally ill lead Daniel and his growing family to Kansas, where he studied to become a chaplain under Karl Menninger at the Kansas State Hospital in Osawatomie. During this time, he was also the minister for Methodist churches in Fulton and West Liberty, Kansas. This dual roll continued as Daniel moved to work as chaplain and counselor at Nevada State Hospital in Nevada, Missouri, while he ministered churches in Bronaugh and Moundville, Missouri. His work continued at Nevada State Hospital from 1966 to 1987. In 1978, a growing interest in small business led Eldon to purchase a child care center in Joplin, Missouri, where his wife, Ethne, would become the director. Within a few years, the husband and wife team had successfully expanded their business operations to include a total of three Mother Goose Child Care Centers in Joplin.

As retirement age approached, a desire for warmer weather led the couple to sell their business and relocate to Palm Harbor, Florida. Retirement was not something that suited Eldon, however, as he felt there were still people in need of his help. He began work as a guardian ad litem for the state of Florida. Daniel's hard work representing disadvantaged young children was rewarded with a commendation from the state of Florida in 1993.

To be closer to their children and grandchildren, Eldon and Ethne moved to Texas in 2001. It was here that Eldon spent his final years gardening, writing poetry, painting, and drawing, before he was diagnosed with dementia. Eldon's joys in life included his family, sailing, camping, hiking, visiting art museums, painting, and singing. He loved singing hymns in church and around the house. In his later years, Eldon developed a great love for reading and writing poetry. He signed many of his poems, "the Poet Farmer."

Eldon is survived by his wife, Ethne; his children: Charles (Ellen), Dale (Jennifer), Kevin (Sandi), and Kimberly Reed; eleven grandchildren and a great grandchild; his aunt Annie Daniel; and many nieces, nephews, and great-nieces and great-nephews.

A memorial service was held at First United Methodist Church of Keller, Texas, on January 23, 2012.

Paul Doering

Paul Henry Doering, a retired clergy member of the Wisconsin Annual Conference, passed away on Friday, January 13, 2012, at the Wisconsin Health Center in Chippewa Falls, Wisconsin.

Paul was born on July 9, 1919, in Gratiot, Wisconsin, to Frederick and Blanche (Lund) Doering.

Paul graduated from the University of Wisconsin-Madison in 1943. One week later he was drafted into the U.S. Army and served as platoon sergeant and acting platoon leader of an anti-tank platoon in the 87th Infantry Division during World War II. They marched as part of General George Patton's 3rd Army across England, France, Belgium, Luxembourg and Germany ending up shaking hands with the Russians in Czechoslovakia. Paul was awarded the Purple Heart and Bronze Star for actions against the enemy during the Battle of the Bulge. After the war, Paul returned to Knutsford, England, to marry his English bride, Sheila Ann Ross. They shared 57 years together.

Paul taught agriculture in Boscobel and then moved to Darlington where he taught elementary education. In 1956, Paul went to seminary and was ordained a Methodist minister. He served Belmont-Whig, Loyal-York Center, Ladysmith-Tony-Glen Flora, and Boyceville-Wheeler-Knapp. After retirement Paul served Whitehall-Montana, Wisconsin, and Iron Mountain, Michigan. He enjoyed gardening, playing his violin, singing hymns, Bible study, writing sermons, and gathering together to pray.

Paul is survived by his sons: Donald (Jennifer), Malcolm (Donna), and David (Deborah); grandchildren: Brian (Joyce), Cole, Skye, Piper, Sarah, Emma, and Niesha; great-grandchildren: Gavin and Cameron; and several nieces, nephews, and in-laws. He was preceded in death by his parents, infant sister Lillian, sister Geraldine, brother Dale, wife Sheila, and several in-laws.

At Paul's request, there was no memorial service.

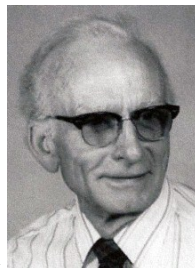

Henry H. Hall

Henry H. Hall, a former clergy member of the Wisconsin Annual Conference, passed away peacefully on Thursday, May 3, 2012.

Henry truly believed in the power of ministry. From his early work as a salesman at Western Publishing, to his ordination as an elder of The United Methodist Church, he served as a source of great inspiration to all those he met. On June 30, 2002, he was given a gift of new life through the gift of a new heart. Although recently faced with numerous health challenges, he continued to be active in clown ministry, the First United Methodist Church in West Allis, and his fraternity Sigma Phi Epsilon.

Henry was preceded in death by his parents, Rose (Whiteley) and Floyd Hall; and his brother, James Hall. He will be missed by his wife of 24 years, Marty (Dawson); children: Kevin (John Cebuhar) Hall and Lara Hall; sister Pauline (Wendell) Yockey; nephew Paul and niece Wendy; and other relatives and friends.

A memorial service was held on Saturday, May 12, 2012, at First United Methodist Church, of West Allis, Wisconsin.



Curtis A. Johnson Sr.

Curtis A. Johnson, Sr., who served as pastor of Solomon Community Temple in Milwaukee from 1989 to 1993 with credentials from another denomination, passed away on December 27, 2011.

Curtis was the beloved father of Lydia Johnson, Candace Johnson and Curtis A. Johnson Jr.; loving son of Curtis R. Johnson and Lucille Johnson; brother of Brenda Johnson, Lila Johnson and Derrick Johnson. He is also survived by a host of other loving relatives and friends.

Funeral services were held on Saturday, December 31, 2011, at Parklawn Assembly of God.



cornelius a. kanhai

cornelius a. kanhai, retired clergy of the Wisconsin Annual Conference, passed away on Wednesday, July 4, 2012, in Madison, Wisconsin.

cornelius was born in Syne Village, Trinidad, West Indies on November 3, 1937.

cornelius resided in Trinidad and Grenada, West Indies, Canada, and Wisconsin. He completed his primary education at Naprima College in Trinidad, West Indies, completed seminary in Halifax, Nova Scotia; married his guardian angel Ruth Mahabir on May 26, 1964, in St. George's, Grenada, and took graduate courses at the UW Madison. cornelius was a Presbyterian and United Methodist minister for 45 years, serving more than 25 parishes. He enjoyed vacationing with his wife and family, gardening, reading, and writing, as well as providing both spiritual and Mac advice, sharing his knowledge, and genuinely caring for others. He will be remembered by many for the patience he practiced in the face of adversity and his faith in people and the world around him.

cornelius joins his late parents John and Hilda Kanhai, late sister Ermine Sabzali and late cousin Pearly Sirju; and he is survived by his wife Ruth; daughters: Nadia, Natasha (Ashraf), Tamara (William Jr.), and Sonabai (Bennett); as well as grandchildren: Hanoch, Casimir, Nyssa, Zalika, Krishna, Myriah, Omar, Xi and Cristeen; and siblings: Cecilia, Ezekiel ("Zeke"), Nahum, Evangeline ("Vangee"), Joshua ("Crusoe" and Savitri) and Moses (Cintra).

A memorial services was held on Friday, July 13, 2012, in Madison, Wisconsin.



Thomas M. Miller

Thomas M. Miller, Sr., former pastor of Juda: Zion and Oakley: Union United Methodist Church, passed away on Sunday, September 4, 2011. He was born on July 17, 1948, the eldest son of Lawrence Frederick Miller, Jr. and Mary Elnora (Marshall) Miller in Franklin, Pa.

Tom earned degrees from Philadelphia College of Bible and The Theological Seminary of the Reformed Episcopal Church. He received an honorary Doctor of Divinity degree on his 25th anniversary of ministry. After ordination in 1974 and 1975 as deacon and presbyter in the Reformed Episcopal Church, he was pastor of ten churches in seven appointments by four denominations in four states and one province. He also served as a district superintendent, professor of biblical languages, and in various types of chaplaincy. Tom was pastor of the Juda: Zion and Oakley:



Union United Methodist Church for 10 years before retiring in 2011. He was involved in scouting, Optimists, Kiwanis, and nursing home ministry. Tom enjoyed people, pets, reading and travel. He was legally blind since 1988 and fought bladder cancer since 2010.

On August 13, 1983, Tom married the love of his life - the former Patricia Ann Reiley. He is survived by his wife, Patricia; three children: Thomas (Leslie), Rachel (Joseph) Baggot, and James; two grandsons: Xander and Dayton Miller; a sister Lauren (Henry) McCauley; mother-in-law Shirley Reiley; sister-in-law Antoinette (John) Mancini; two brothers-in-law: Daniel (Tara) Reiley and Harold A. Reiley; and several nieces, nephews, and grand nephews. He was preceded in death by his parents; a brother, Randall Miller; and father-in-law, Harold I. Reiley.

A funeral service was held on Friday, September 9, 2011, at Juda: Zion United Methodist Church.

Melvin H. Nickel

Melvin H. Nickel, a retired clergy member of the Wisconsin Annual Conference, passed away unexpectedly on Sunday, Aug. 14, 2011.

He was born Jan. 24, 1926, in the Town of Morrison, Wisconsin, to the late Harvey and Lillian (Pahl) Nickel. On June 21, 1950, Melvin married Betty Jane Sawatzke at United Methodist Church, Lark. Melvin was a retired United Methodist pastor, serving many area churches in Wisconsin.

Survivors are a son and daughter-in-law, Larry and Kristin Nickel; brother, Lester Nickel; other relatives and friends. He was preceded in death by his wife, Betty in 2009; a sister, Joyce Nickel in 2007; and a sister-in-law, Caroline Nickel.

A funeral service was held on Friday, Aug. 19, 2011, in Morrison, Wisconsin.



William A. Noble

William A. Noble, a retired clergy member of the Wisconsin Annual Conference, passed away on Sunday, July 10, 2011.

He was born December 16, 1929, to Daniel A. and C. Pearl (Lewis) Noble at Bristol, Connecticut, where his father took a job. The family later returned to upstate New York.

Bill held a Bachelor's degree from Cornell University in upstate New York and a Bachelor of Divinity from Drew Seminary in New Jersey. He served over 40 years in ministry both in New York State and in the Wisconsin Annual Conference of The United Methodist Church. On July 11, 1953, he was married to Cora Loudon at Norwalk, Connecticut. Bill enjoyed antique cars and at one time owned a vintage Chevy. He also spent much time refinishing furniture and re-caning chair seats in his shop in the garage. He had diabetic complications, but the staff at the Dialysis Department in Rice Lake gave him a few more years for which the family is deeply thankful. God has called him home just as He called him to ministry.

Bill was preceded in death by his parents and brother: Charles Noble. He is survived by his wife: Cora ; sons: William, Richard and Stephen; brothers: Daniel and George; as well as many other relatives & friends.

Funeral services were held Wednesday, July 20, 2012, at Canton United Methodist Church.



David Passet

Rev. David Passet, a retired clergy member of the Wisconsin Annual Conference, passed away on Thursday, May 3, 2012.

David was born on May 25, 1924, in Chicago, Illinois, and was married to Twylah Jene Hoffman. He attended Asbury Theological Seminary, and was ordained deacon in 1957 and elder in 1959 in The Methodist Church. David served churches in Ono, Plum City, Spencer-Colby-Unity, Onalaska, Richland Center, Manitowoc: Wesley, Milwaukee: Emanuel, and Greenville.

David was preceded in death by his wife Twylah (Jene); and is survived by his children: John Robert and Patricia Lynn.

A memorial service was held on Saturday, June 30, 2012, at Faith UMC in Greenville, Wisconsin.



Hobart K. “Fid” Sailor

Hobart K. “Fid” Sailor, a retired clergy member of the Wisconsin Annual Conference, passed away on Thanksgiving Day, November 24, 2011, just two days shy of celebrating his 56th wedding anniversary with his beloved wife, Leah.

Fid was born in Cropsey, Illinois, on October 10, 1931, the youngest of nine siblings, to Dollie Hull Sailor and Methodist minister, Dwight K. Sailor. He was raised in parsonage homes in Central Illinois and began his college education at Evanston Collegiate Institute, a Methodist self help college in Evanston, which was renamed Kendall College. His college education was interrupted by service in the US Army Corps of Engineers and in the Korean War. It was upon his return to Kendall College that he met Leah McPherson.

Leah and Fid were married in her home church in Litchfield, Illinois on November 26, 1955. They were always active members of the Methodist churches where they lived during his career in sales, and in 1963 they moved to Wisconsin, where he served as student pastor at Hammond, Martell and New Centerville while completing his undergraduate work at River Falls and seminary training at United Theological Seminary of the Twin Cities. Fid was ordained Deacon in 1967 and elder in 1969.

Throughout his ministry, Leah was at Fid’s side and he often remarked that they were partners in ministry. Together they served churches in Hammond, Martell New Centerville, Antigo, and Mattoon. Then Fid served as superintendent of the Southwest District in Richland Center, followed by service at First UMC in West Allis and Summerfield UMC in Milwaukee. Fid retired from the appointive ministry in 1994, and then began another ministry, serving 16 years as chaplain for the United Methodist Hospitals Ministry in Madison, calling on patients at UW, Meriter and St. Mary’s Hospitals. In retirement he also served as interim pastor for churches in Belleville, Dodgeville, Ridgeway, Monona, and Racine.

Fid served on the Board of Trustees for United Theological Seminary of the Twin Cities, was on the Board of Ordained Ministry, the Program and Arrangements Committee for the Wisconsin Annual Conference, the Superintendent’s Committee of Capital-Coulee Region, and continued serving on the Chaplaincy Committee until his death. He also was a member of the Masonic Lodge, Kiwanis, and American Legion, and served many community organizations.

When asked about his hobbies Fid would always respond “people are my hobby,” which was exemplified by his loving character always enriched with humor. He also enjoyed barbershop singing and Dixieland music.

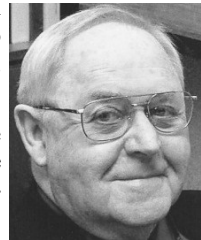

Fid is survived by his wife Leah; daughter Rev. Tina Lang (Greg), son Doug (Becky); grandchildren: Jamie and Amanda Lang, Michelle and Rachel Sailor, and Coreena Davidson; brother Harlan Sailor, sister Vida McKinley, sister-in-law Alice Hauan; many loving nieces, nephews, and dear friends. He was preceded in death by his parents, three brothers, and three sisters.

A memorial service was held at First UMC, Madison, on Friday, December 9, 2011.

Raymond E. Short

Raymond (Ray) E. Short, a retired clergy member of the Wisconsin Annual Conference, passed away on August 1, 2011.

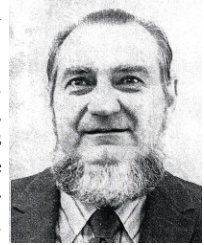

Ray was born on January 5, 1919, in Coffeyville, Kansas. On June 12, 1954, he married Jeannette Stephens, and together they had five children: Glenn, Linda, Ken, Tim, and Karen. Ray attended Duke Divinity School and was ordained deacon in 1946 and elder in 1950 in The Methodist Church. He served churches in the Rock River Conference, Ill., the Rocky Mountain Conference, and the Wisconsin Conference. Ray was an author of several books, a national speaker, and was cited in *Who's Who in America*, *Who's Who in the World*, *Who's Who in Religion*, and *American Men and Women of Science*. Jeannette and Ray received the National World Federalist Association Presidential Award, and a building at the WFA national headquarters was named The Ray and Jeannette Short Peacemakers Building.

Ray was preceded in death by his wife, Jeannette.

Gordon N. C. Sorensen

Gordon N. C. Sorensen, a retired clergy member of the Wisconsin Annual Conference, passed away on Wednesday, November 23, 2011.

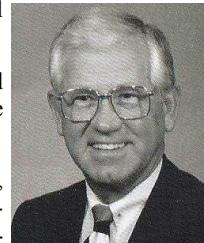

Gordon was born on November 5, 1930, to Danish immigrants Hans and Agnes Sorensen. He was married to Dorothy Elizabeth Thompson on June 20, 1953.

Gordon's graduate studies were completed at Garrett Seminary in Evanston, Illinois, where he earned a Master of Divinity degree in 1955. He was ordained in that same year. Garrett Seminary honored Gordon with a Distinguished Alumni Award in 2005. Gordon and Dorothy served United Methodist churches in Richmond, Lowell-Juneau, Beloit, First Church Appleton Associate, Beaver Dam, and Wausau. Their last full-time pastorate was Community United Methodist Church in Elm Grove. While serving local churches Gordon was Conference Council Youth Director for a number of years and chaired the Conference Task Force for Spiritual Formation in the 1980s. Gordon was one of the two main founders of The Gathering, a ministry of feeding Milwaukee's hungry in mind, body, and spirit. This ministry continues to involve volunteers from many area churches. After Gordon's retirement in 1995, he served as interim pastor for several congregations and led Spiritual Foundation Retreats in the United States and Canada.

Gordon's hobbies included gardening and landscaping, travel, forming special connections with family and other cultures, reading, writing inspirational ideas and children's stories, classical and sacred music, hiking near water and small mountains, and all aspects of nature. Gordon's writing ministry noted times of joy, being uplifted in times of sorrow, and being encouraged in times of challenge. Gordon believed strongly in the uniqueness of each person.

Gordon is survived by his wife Dorothy, and their family: Heidi (Don) Nelson, N. Peter (Mary Jo), and Mark; two granddaughters: Laura Nelson (Greg) Furdek, and Sarah Nelson (Dan) Goeck-

ermann;, and one great-grandson Jackson Furdek. He is also survived by two sisters Lillian Ulrich and Margaret Wied, many nieces and nephews, beloved families in Denmark and a host of loving friends, true gifts in Gordon's life.

A memorial service was held at the Pilgrim United Church of Christ in Grafton, Wisconsin, on Saturday, December 3, 2011.

Clergy Spouses and Family Members

Marilyn Busacca

Marilyn Busacca, spouse of Rev. Dwight Busacca, a retired clergy member of the Wisconsin Annual Conference, passed away on Thursday, August 18, 2011



Marilyn Florence Busacca was born on January 16, 1927, in Racine, Wisconsin. She attended North Central College in Naperville, Illinois for one year. Dwight and Marilyn were married in Naperville on April 17, 1946. Marilyn worked as secretary to Dr. Harold Neininger, president of the Evangelical Theological Seminary, for three years while Dwight attended seminary. Later she worked for the Naperville Park District as secretary.

Marilyn and Dwight had three children: John Douglas, Paul Allan, and Peter Dwight. Marilyn is survived by her husband, her three sons, three daughters-in-law, and three grandchildren. She was a wonderful wife, mother and human being.

A memorial service was held on Sunday, September 4, 2011, at Otterbein-Lebanon United Methodist Chapel in Lebanon, Ohio.

June Dauner

Jane Dauner, surviving spouse of Rev. Frank Dauner, passed away on January 22, 2012, in Evanston, Illinois.

Ruth and Frank were married on June 11, 1948, and were partners in ministry at churches in Lake Mills, Janesville, Appleton and Milwaukee; and when Frank became district superintendent of the Northeast District in Green Bay. Ruth was a very gifted musician (voice, piano, and organ) and directed both vocal and bell choirs for all ages for almost 50 years. Jane loved all types of music and a wide variety of artists and composers. Her love of music "rubbed off" on her youngest son (Dan) who is director of Worship and Music at Trinity Lutheran in Evanston.



Jane was the beloved wife of Frank, and loving mother of Bob (Trudy), Jim (Mary), and Dan (Carrie) Dauner; proud grandmother of Erik (Kellee) Dauner, Kristen (Brian) Bremer, and Steven Dauner; dear sister of the late Virginia (Joe) Himmel; and fond aunt to many nieces and nephews.

Two memorial services were held to celebrate Jane's life: one at Chapel of the Chimes, Wisconsin Memorial Park in Brookfield on Friday, February 3, 2012; and the other at Elliott Chapel of the Presbyterian Home in Evanston on Saturday, February 4, 2011.

Mirabel Deming

Mirabel Deming, widow of Rev. J. Roy Deming, passed away on Wednesday, October 26, 2011, at the Morrow Memorial Home in Sparta, Wisconsin.

Mirabel was born on March 23, 1925, in West Bend, Wis., and was the second child of Ralph Milton and Martha Sophia (Ahrens) Hansen. She graduated as valedictorian of the West Bend High School Class of 1942, then went on to Northwestern University where she graduated Phi Beta Kappa in 1946. While in Evanston she met Rev. J. Roy Deming, a student at Garrett Biblical Institute, and on September 17, 1945, they were married in West Bend.



She and her family moved around Wisconsin as Roy served United Methodist Churches in Racine, Wauwatosa, South Milwaukee, Oshkosh, Delavan, Milton, and Janesville. They also lived in Eau Claire, where Roy served as district superintendent. Wherever they lived Mirabel was actively involved in the community. Her activities included many expressions of her abiding concern for the hungry, the poor, and the disadvantaged. She was a long-time and devoted member of Bread for the World, Church Women United, the United Methodist Women, World Federalists, the United Nations Association, and the Fellowship of Reconciliation. In Delavan she organized and headed a Meals on Wheels program, serving eight communities in Walworth County. For many years she and Roy led the Interfaith Mission Conference held in Lake Geneva. After Mirabel and Roy were no longer able to walk distances, she organized participants from Cedar Crest Retirement Center for the Janesville CROP Walk. Together they participated in the Lisle Fellowship, an organization devoted to intercultural understanding. Mirabel was named YWCA "Woman of Distinction" in 1990, Church Women United "Valiant Woman" in 2010, and was United Methodist Perry Saito Award recipient for social action. She was a proud progressive in all phases and parts of her life including natural childbirth, literacy, sustainable living and healthy eating, and promoting informed voting through Project Vote Smart. Throughout her life Mirabel remained vitally interesting in current world events.

Mirabel's love of music, nurtured in her Hansen childhood and passed on to her children, continued throughout her life. She played violin in the Milwaukee Civic Orchestra, Oshkosh Civic Orchestra, the Racine Symphony, UW Eau Claire Orchestra and the Beloit-Janesville Symphony Orchestra, and sang and played handbells in choirs.

Mirabel is survived by her children: Rev. Joan (Rev. Don Schultz) Deming, Martha (Ulrich Henes) Deming, Laura Jean (Rev. Jack Stubbs) Deming, Dr. James (Judy) Deming, and Barbara (Mike Mucahy) Deming; grandchildren: Kathryn and Anna Cavallo; Sarah, Thomas and Dan Deming-Henes; Nathan, Philip, Erica and Stephen Deming; Laura, Martha and Jane Mulcahy; a brother, Ralph (Dorothy) Hansen, and a sister, Carol (Maxim) Ehrlich; along with nieces, nephews, and friends. Mirabel was preceded in death by her husband, Roy, in February, 2005; and by her parents.

A memorial service was held on Saturday, November 19, 2011, at Cargill United Methodist Church in Janesville.

Phyllis Strosahl

Phyllis Nell Strosahl, wife of Rev. M. Stanford Strosahl, a retired clergy member of the Wisconsin Annual Conference, passed away on Sunday, July 10, 2011, at her Oakwood Village home in Madison, Wisconsin.

Phyllis was born January 30, 1922, to Henry Benjamin and Nellie Dressel Hinke near Chippewa Falls. Her father had a cheese factory in Holcomb until they moved to Stanley, where he became the bacteriologist for the Amacker Milk Company.

Phyllis graduated with honors from Stanley High School, where she was active in drama, music and band. She was also active in the Methodist Church, where she was president of the Epworth League and sang in the choir. She graduated with honors from Eau Claire State Teachers College in 1943 and was a member of Sigma Pi Kappa sorority. From 1943 to 1944 she taught junior high social studies and English in Waupaca. She also coached drama.

Phyllis married Stanford Strosahl, a friend since junior high school days, on June 25, 1944, in a candlelight service at her home church in Stanley. She was a helpmate to her husband in his United Methodist Church ministerial responsibilities, which took them to Union Grove, Milwaukee, Wauwatosa, Fort Atkinson, Appleton, Fond du Lac, Janesville, and Sun Prairie. At each church, she started book study groups, was known for her dramatic readings, and was a confidante to many.

Phyllis was a teacher's aide in the resource center in Janesville for five years and in the Learning Center in Sun Prairie for eight years. In 2003, she was honored for her 50 years of membership in the P.E.O. Phyllis and her husband traveled to all 50 states and 26 other countries. They enjoyed attending musicals and plays in many places they visited. Phyllis was an avid reader, especially to her grandchildren, and was a volunteer at the Sun Prairie Library and as a literacy tutor.

Phyllis is survived by Stanford, her husband of 67 years; children: Mark (Barbara), Sally Strosahl (Tom Johnson), Polly Strosahl (Rev. Jim Kellermann), Phillip (Jennifer), and Dr. Amanda Strosahl (Dr. John Udell); 14 grandchildren: Sean (Crystal) Strosahl, Heidi (Chuck Knowler) Strosahl, Andrew (Jennifer) Strosahl, Kyle (Alisha Ohlert) Strosahl, Katharine Strosahl-Johnson, Noah (Kelsy) Kellermann, Abby (Sean Driscoll) Kellermann, Jon (Vanessa) Strosahl, Jessica Strosahl, Jack Strosahl, Jamie Strosahl, Claire Udell, Hannah Udell and Richard Udell; and great-grandchildren: Aubrey, Harper, Evan and Alden. She is also survived by a brother, Dr. Marvin (Helen) Hinke; a sister, Ella Mae (Paul) Guthrie; a sister-in-law, Keryl Hinke, and many nieces and nephews. In addition to her parents, she was preceded in death by three brothers, Dayton, Donald and Warren; and sisters-in law: Mary, Ruth and Donna.

A memorial service was held on Saturday, July 30, 2011, in Sun Prairie, Wisconsin.

Lay Members and Others Related to the Annual Conference

Joan Cotant

Joan Cotant, a lay member of the Wisconsin Annual Conference for many years, passed away on January 22, 2012. She was born Sept. 20, 1932, in Gregory, South Dakota, the daughter of John Wilson and Frances (Horton) Fillbach. After graduating from Gregory High School, she attended the University of South Dakota in Vermillion for one year to study art.

Throughout life, Joan remained an artist, taking classes in painting and stained glass. She was an accomplished seamstress and quilter, making quilts for her home and for her children, her grandchildren, soldiers, and sick babies in hospitals. She received awards for her quilts and was a member of the Sheboygan County Quilters' Guild, the Morning Stars, and Sunshine & Shadows quilt groups.



Joan was a woman of strong faith, which helped sustain her throughout her life. She volunteered in many areas at St. Luke United Methodist Church in Sheboygan, serving as a leader in many capacities and starting Christ Meals as the first chairwoman. An attentive listener, she served in Stephen Ministry and also participated in Clowns for Christ, played hand bells, and most recently sang in the church choir.

Joan was always up for an adventure---whether it was a new class, a new place to visit, or new food to try. She enjoyed giving of herself and had a way of winning over people she met and drawing people to her. Her laughter and smile were infectious and almost always present, even in the toughest of times.

She worked at a number of jobs, including a fur store and as a sales clerk and “sign girl” at JC Penney where she met the love of her life, Maurice Cotant. They married in 1952 in Texas where he was stationed at Fort Hood. She later worked at Procter & Gamble in Iowa City and went to Sears in Sheboygan, where she worked for more than 30 years before retiring as office manager.

Joan’s greatest joy was her family. She cherished her husband, children, grandchildren, and great-children and enjoyed following and attending their many activities. She is survived by her husband, Maurice “Maury”; her daughters: Toni McGrath and her children, Alicia and Rachelle McGrath (Tong Yang); Kim Cotant and her husband, Ted Parker, and their children, Lianna and Austin Cotant; and Pam Cotant and her husband, Mike Farin, and their son, Garrett Farin; her son: Dana Cotant and his wife, Renaye Leach, and their children, Alexander, Zachary, Ryan and Myranda Cotant; her great-grandchildren: Devon Main, Isabelle Torres, and Iverson and Xadian Yang; her brother Virgil Fillbach; her sister Belva Greenleaf; and nieces and nephews.

She was preceded in death by her parents, sister-in-law, Jean Fillbach; brother-in-law, Homer Greenleaf; niece, Caroline Fillbach; and sister-in-law, Georgie Graves, whom she considered another sister.

A funeral service was held on Saturday, January 28, 2012, at St. Luke United Methodist Church in Sheboygan, Wisconsin.

Maury Evans Hamel

Maury Evans Hamel, a lay member of the Wisconsin Annual Conference, passed away on Monday, February 20, 2012.

He was born on February 6, 1945, in Escanaba, Mich., son of the late Peter and Marian (Peterson) Hamel. He was united in marriage to Marcia L. Connors on June 30, 1973 in Monroe, Wisconsin.

Maury worked as an owner-operator truck driver for many years. He enjoyed traveling, fishing, absorbing WWII history, watching the Packers, indulging in good food, and spending time with his family at the cottage. Maury was a member of the United States Army during the Vietnam War, when he was stationed in Germany. He was an active member of the Edgerton United Methodist Church. Maury served in various capacities within the church: lay leader, annual conference member, staff parish relations committee member, and he sang in the choir. Maury valued volunteering within Edgerton and the surrounding communities.

He is survived by his loving wife of 38 years, Marcia; four children: Mara (Paul) Shepherd, Matthew (Carrie) Hamel, Megan (Matt) Durkee, and Melanie Hamel; three granddaughters: Ella and Emma Shepherd and Grace Hamel; one sister, Judy (Kent) Demien; three brothers: Alan (Therese), Mark (Pam Jenkins), and Neil (Robin); many nieces, nephews, and cousins.

A celebration of Maury's life was held on Saturday, February 25, 2012, in Edgerton, Wisconsin.

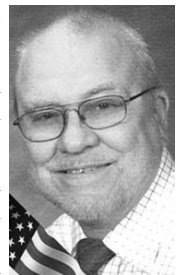

2012 Wisconsin Conference Journal

Roll of the Dead Deceased Clergy Members of the Wisconsin Conference *Called to be Workers in the Church Triumphant*

The East Wisconsin, West Wisconsin, and Wisconsin (EUB) Conferences merged their organizations on January 1, 1970. The listing of the deceased clergy members of those Conferences will be found in the 1969 edition of the respective yearbooks. Those whose passing occurred between the 1969 sessions of the Annual Conferences and the formation of the Wisconsin Conference are listed in the 1970 Journal of the Wisconsin Conference. Those whose passing occurred since January 1, 1970, begin a new listing of the Wisconsin Conference of The United Methodist Church.

Name	Entered UM Ministry		Date of Death	Place of Death	Age	Years Effective
	Where	When				
Birchall, John W.	W. Wisconsin	1908	Jun 16, 1969		87	44
Nehrbass, Milton F.	Wis. (EUB)	1930	Jan 13, 1970	Milwaukee, WI	62	32
Lester, George W.	E. Wisconsin	1910	Jan 17, 1970	Milwaukee, WI	88	42
Lambright, Stephen J.	W. Wisconsin	1921	Jan 30, 1970	Long Beach, MS	81	36
Jeffrey, Ernest J.	W. Wisconsin	1913	Apr 14, 1970	Darlington, WI	83	41
Blum, Gustav H.	Wis. (EUB)	1909	Aug 6, 1970	Appleton, WI	72	45
Bess, Noah L.	St. Louis	1918	Aug 7, 1970	New Holstein, WI	76	39
Schackelford, Ralph L.	Oklahoma	1948	Sep 29, 1970	Mt Horeb WI	59	22
Barber, George F.	Cincinnati	1904	Oct 1, 1970	Cincinnati, OH	96	40
Fintel, Homer A.	Des Moines	1916	Apr 5, 1971		85	41
Long, William			Apr 14, 1971			
Ferch, Henry	Wis. (EUB)	1918	May 25, 1971		85	31
Beavin, Thomas S.	W. Wisconsin	1910	Jul 6, 1971	Lancaster, WI	86	
Logan, Fred	E. Wisconsin	1954	Aug 15, 1971	Arlington, VA	40	17
Gould, George A.	Wis. (EUB)	1954	Aug 27, 1971	Barron, WI	65	17
Jacobs, Robert L.	N. Indiana	1935	Sep 11, 1971	Huntington, IN	58	36
Jordan, Franklin T.	W. Wisconsin	1922	Jan 16, 1972	Naperville, IL	71	49
Foulke, Francis S.	E. Wisconsin	1936	Feb 22, 1972		60	35
Thomas, Martin G.	E. Wisconsin	1936	Apr 6, 1972		62	35
Litchfield, Floyd R.	W. Wisconsin	1941	Jun 7, 1972		53	31
Sells, Ernest L.	Kentucky	1921	Sep 8, 1972	Deer Creek, OK	73	44
Bursack, Gustav L.	Wis. (EUB)	1912	Oct 11, 1972		88	45
Krug, Harry E.	Wis. (EUB)	1913	Dec 1, 1972	Lomira, WI	85	45
Lembke, Walter A.	Wis. (EUB)	1911	Dec 1, 1972	Milwaukee, WI	85	42
Buxton, James M.	E. Wisconsin	1934	Dec 26, 1972	Friend, NE	66	38
Dahl, Ragnvald J.	Nor.-Dan.	1916	Jan 18, 1973	Neenah, WI	83	38
Farmer, Eldon L.	N.W. Indiana	1944	Mar 4, 1973	Viroqua, WI	64	28
Hayne, Orlando	W. Wisconsin		Apr 23, 1973	California		8
Keck, Herbert A.	N.W. Iowa	1901	May 1, 1973		84	48
Boettcher, Arthur O.	N. Minnesota	1913	May 20, 1973	Milwaukee, WI	87	45
Shaw, Lelan M. (AM)	EUB	1947	May 20, 1973	Boscobel, WI	63	26
Jones, Thomas Perry	W. Wisconsin	1924	Jul 23, 1973	Sheboygan, WI	71	46
Johnson, David E.	E. Wisconsin	1925	Feb 23, 1974		75	41
Wiese, William H.	Chic. NW Ger	1913	Mar 3, 1974	Clintonville, WI	81	49
Matthews, Theo F.	W. Wisconsin	1921	Mar 16, 1974	Monroe, WI	85	36
Stanke, Oscar L.	W. Wisconsin	1934	Mar 19, 1974	Belleville, WI	69	35
Bailey, Reuben J.	E. Wisconsin	1913	Apr 4, 1974		83	43
Frederick, A.E.	W. Wisconsin	1908	Apr 7, 1974	Sparta, WI	88	44
Mathews, Ernest J.	E. Wisconsin	1911	Jun 11, 1974		89	46
Burkhard, John M.	EUB	1928	Jul 18, 1974	Milwaukee, WI	90	28
Orians, Howard L.	Ohio (EUB)	1924	Aug 28, 1974		73	41

2012 Wisconsin Conference Journal

<i>Name</i>	<i>Entered UM Ministry</i>		<i>Date of Death</i>	<i>Place of Death</i>	<i>Age</i>	<i>Years Effective</i>
	<i>Where</i>	<i>When</i>				
Kolander, Carl H.	Wis. (EUB)	1908	Oct 21, 1974	Milwaukee, WI	94	43
Moore, Alvin B. (AM)	Iowa	1968	Jan 6, 1975	Ft. Wayne, IN	48	6
Holling, Burton L.	Wis. (EUB)	1940	Jan 30, 1975	Monroe, WI	57	35
Mader, Leo K.	W. Wisconsin		Feb 21, 1975	Wonewoc, WI	87	
Allison, John P.	EUB	1924	Mar 14, 1975		78	41
Simonsen, Melvin A.	Wis. (EUB)	1922	Apr 11, 1975	Milwaukee, WI	74	46
Wandschneider, D.L.	E. Wisconsin	1934	Jun 30, 1975	Hartford, WI	67	37
Storzer, David G.	E. Wisconsin	1961	Nov 24, 1975	PortEdwards WI	40	14
Zimdars, B.A.	Wis. (EUB)	1921	Dec 11, 1975	Appleton, WI	80	42
Berger, Marlo N.	EUB	1922	Jul 29, 1976	Dayton, OH	79	45
Roughton, William H.	Kansas	1925	Aug 11, 1976	Sandersville, GA	77	7
Everson, J. Chris (AM)	W. Wisconsin	1957	Sep 16, 1976		51	18
Retzlaff, Peter	Wis. (EUB)	1928	Oct 28, 1976	Lake Mills, WI	84	33
Welch, Harold	Wis. (EUB)	1938	Nov 11, 1976	Salem Ridge, WI	79	31
Browne, Charles W.	Detroit	1921	Dec 2, 1976		93	33
Oddsden, Thomas B. (AM)	Wisconsin	1976	Jun 23, 1977	Concord, WI	56	1
Langdon, Charles W.	S. Dakota	1914	Aug 23, 1977	Sarasota, FL	94	41
Folkestad, Hallvard	Nor.-Dan.	1909	Aug 25, 1977	Deer Park, WI	92	40
Fritz, Clifford M.	E. Wisconsin	1929	Sep 24, 1977	Winnebago Cty	69	40
Singer, Harold	Iowa	1919	Oct 26, 1977	Baraboo, WI	73	41
Dawson, Cecil V.	E. Wisconsin	1931	Dec 31, 1977	Englewood, FL	80	32
Holmes, Lee H.	W. Wisconsin	1928	Apr 11, 1978	Marshfield, WI	80	40
Lambrecht, Paul A.	Wis. (EUB)	1918	Apr 12, 1978	Milwaukee, WI	86	42
Diekvoss, Hubert D.	Wis. (EUB)	1917	Apr 13, 1978	Beaver Dam, WI	87	42
Prust, Arthur C.	Chic NW Ger	1924	Apr 27, 1978	Appleton, WI	82	39
Nelson, Guy R.	N. Minnesota	1923	Jun 17, 1978		81	41
Phillip, Otto	Chic NW Ger	1925	Jun 27, 1978	Sturgeon Bay WI	84	35
Strong, Dale E.	Des Moines	1938	Jul 3, 1978		62	39
Bowden, John T.	E. Wisconsin	1914	Jul 7, 1978	Greencastle, IN	90	43
Talbert, Charles A.	Upper Miss.	1927	Nov 1, 1978	Detroit, MI	79	44
Olsen, Clifford E.	Wis. (EUB)	1929	May 22, 1979	Arcadia, WI		38
Hoad, Alfred	E. Wisconsin	1911	May 28, 1979	Whitewater, WI		36
Bender, Charles A.	Wis. (EUB)	1920	Jul 3, 1979	Prairie du Sac	88	41
Reisner, Enswort	New York	1934	Sep 21, 1979	Yorkville, MI	70	44
Hayes, William C.F.	Wis. (EUB)	1920	Oct 7, 1979	Milwaukee, WI	86	41
Berg, Roy W.	Wis. (EUB)	1922	Oct 11, 1979	Neenah, WI	80	43
Hovda, Jr., Myron Z.	E. Wisconsin	1950	Oct 25, 1979	Richland Center	58	29
Sund, Lester P.	W. Wisconsin	1923	Oct 27, 1979	California (d)		3
White, Howard D.	W. Wisconsin	1926	Nov 16, 1979	Madison, WI	88	32
Noble, Richard G.	E. Wisconsin	1950	Feb 20, 1980	Eng Settlement	57	29
King, William L.	Wis. (EUB)	1926	Feb 26, 1980	Westfield, WI	84	36
Schoss, Harvey W.	Wis. (EUB)		Feb 27, 1980	Lodi, WI	74	42
Block, Herman A.	WI Ev. Assn.	1902	Feb 29, 1980	S Milwaukee WI	100	48
Starkweather, Charles	N. Indiana		Sep 21, 1980		60	21
Henry, Archie	W. Wisconsin		Nov 23, 1980	Barron, WI	77	44
Zeitlow, Carl F.	Wis. (EUB)	1926	Dec 16, 1980	Sandusky OH	81	39
Germanotta, Angelo	Wis. (EUB)	1920	Jan 17, 1981	Campbellsport	86	33
Dafoe, A. Wesley	Michigan		Jan 25, 1981	Saginaw, MI	69	40
Carlson, Gene	W. Wisconsin		Mar 23, 1981	Ashland, WI	54	23
Priest, Robert F. (AM)	E. Wisconsin	1961	Sep 10, 1981	Terre Haute IN	81	11
Halberg, Reuben F.	Iowa	1923	Oct 18, 1981	River Falls, WI	85	38
Thomas, Herman F.	E. Wisconsin	1938	Oct 19, 1981	Kenosha, WI	69	40

2012 Wisconsin Conference Journal

<i>Name</i>	<i>Entered UM Ministry</i>		<i>Date of Death</i>	<i>Place of Death</i>	<i>Age</i>	<i>Years Effective</i>
	<i>Where</i>	<i>When</i>				
Spear, Henry C.	E. Wisconsin	1927	Jan 10, 1982	Menominee, MI	92	32
Mekkelson, Paul S.	S. Calif.-Ariz.	1939	Jan 21, 1982	San Diego, CA	67	41
Hagen, Carl E.	E. Wisconsin	1925	Jan 28, 1982	Hancock, WI	77	40
Helmerich, Wayne D.	S. Dakota	1955	Mar 31, 1982	Sun Prairie, WI	67	25
Hinzmann, Edward J.	W. Wisconsin	1967	Apr 5, 1982	Concord, WI	52	15
Everson, James C. (LP)	Minn-Swedish	1930	Apr 20, 1982	Trade Lake, WI	83	34
Bennetts, Wendell	W. Wisconsin	1926	Apr 25, 1982	Plainfield, WI	88	33
White, Paul B.	W. Wisconsin	1921	Aug 17, 1982	Portage, WI	84	42
Carlson, M. Clifford	Wisconsin	1970	Nov 16, 1982	Minneapolis MN	54	12
Graubner, Horace	N.W. Iowa	1941	Nov 16, 1982	Phoenix, AZ	70	36
Leatherman, Wilbur (AM)	W. Wisconsin	1944	Dec 16, 1982	Cortland, IL	78	28
Hovda, Sr., Myron Z.	M.P. Illinois	1925	Dec 19, 1982	Richland Center	86	35
Lewis, Huntley	N. Miss.	1934	Mar 29, 1983	Jackson, MS	79	35
Kistler, Ernest D.I.	N.E. Ohio	1920	Apr 6, 1983	Thomasville, GA	90	38
Browe, Raymond	Wis. (EUB)	1930	Apr 14, 1983	Iron Creek, WI	88	34
Bender, Gordon R.	Wis. (EUB)	1945	Jun 26, 1983		59	36
Spear, David	E. Wisconsin	1950	Jul 4, 1983		58	33
Hulen, William	E. Wisconsin	1916	Aug 14, 1983			41
Hansen, Richard	E. Wisconsin	1958	Dec 11, 1983		53	23
Garcia, Peter Nelson	E. Wisconsin		Jan 22, 1984	Watertown, WI	65	21
McKibben, Frank	SW Kansas	1915	Feb 16, 1984		95	47
Headley, Roy	Minn(EUB)	1933	Feb 18, 1984		83	36
Botts, Otas	W. Oklahoma	1946	Apr 24, 1984		75	30
Isler, Robert	W. Wisconsin	1961	Jun 6, 1984		46	20
Gudegon, Lester	Wis. (EUB)		Oct 15, 1984		91	
Rossiter, Charles	E. Wisconsin	1948	Dec 27, 1984		73	27
Saito, Perry	N. Illinois	1947	Feb 5, 1985		63	38
Warren, George	New Mexico	1923	Apr 5, 1985		84	41
Petherick, William	E. Wisconsin	1927	May 11, 1985		93	31
Gray, Harold E.	Indiana	1956	Jun 7, 1985			28
Keller, Kenneth	E. Wisconsin	1963	Jun 21, 1985		45	21
Sumwalt, Donald E.	Wis. (EUB)	1949	Jul 25, 1985	Madison, WI	59	33
Langdon, Edward H.	E. Wisconsin	1926	Aug 31, 1985		88	39
Smith, Wallace B.	Colorado	1942	Oct 8, 1985		71	33
Kolbe, Henry E.	Virginia	1934	Oct 10, 1985		77	39
Grandy, Wm. Norman	W. Wisconsin	1924	Jan 2, 1986		86	43
Biggers, Ray E.	St. Louis	1946	Jan 9, 1986		59	39
Draeger, Erwin E.	Wis. (EUB)	1920	Jan 19, 1986		97	38
Barrett, Newton	Minnesota	1919	Mar 27, 1986		95	40
Finch, Gomer	W. Wisconsin	1931	May 25, 1986	Madison, WI (d)	79	43
Matthews, Bishop Marjorie Swank	W. Michigan		Jun 30, 1986		70	
Irish, Dean	W. Wisconsin	1927	Aug 25, 1986		81	45
Warner, William B. (LP)	W. Wisconsin	1951	Sep 15, 1986	Sandstone, MN	82	18
Francis, John H.	E. Wisconsin	1942	Oct 24, 1986	China (d)	67	39
Rex, Wendell	Des Moines	1940	Oct 26, 1986	Arlington, VA	73	38
Fahlgren, Floyd A.	N. Swedish	1921	Nov 8, 1986		91	41
Adams, Karen L. Millner	Wisconsin	1977	Feb 19, 1987	Madison, WI	41	9
Stannard, Donald T.	E. Wisconsin	1935	Apr 12, 1987		78	39
Walker, Ralph W. (LE)	W. Wisconsin	1973	May 19, 1987	Fairchild, WI	79	22
Roehrdanz, Melvin J.	Wis. (EUB)	1930	Jun 6, 1987	Fond du Lac, WI	77	45
Steen, Roy P.	E. Wisconsin	1929	Sep 7, 1987	Union Grove	87	38
Brown, Virgil	W. Wisconsin	1932	Oct 29, 1987	Platteville, WI	83	39

2012 Wisconsin Conference Journal

<i>Name</i>	<i>Entered UM Ministry</i>		<i>Date of Death</i>	<i>Place of Death</i>	<i>Age</i>	<i>Years Effective</i>
	<i>Where</i>	<i>When</i>				
Goehring, Merlin	Wis. (EUB)	1953	Nov 11, 1987	Marinette (d)	71	30
Mevis, Floyd	Wis. (EUB)	1955	Nov 20, 1987	Nashville TN (d)	68	31
Parroni, Antonia	W. Wisconsin	1929	Dec 7, 1987	Italy (d)	93	32
Walker, John L.	E. Wisconsin	1929	Jan 10, 1988	SaltLakeCity (d)	91	33
Parrish, William	Pittsburgh	1950	Feb 12, 1988	Milwaukee (d)	62	38
Grover, Wayne	W. Wisconsin	1932	Apr 9, 1988	Eau Claire, WI	80	41
Kintz, Guy H.	Wisconsin	1926	May 23, 1988	Richland Center	92	37
Hanley, Keith	N. Indiana	1942	Jun 3, 1988	Marion, IN	73	38
Holliday, Walter W.	E. Wisconsin	1928	Jul 24, 1988	Janesville(d)	91	34
Stephensen, Lyle D.	E. Wisconsin	1931	Aug 23, 1988		81	42
Reichert, Earl W.	Wis. (EUB)	1931	Sep 9, 1988	Fond du Lac	85	38
Viel, Lyndon	Wis. (EUB)	1958	Dec 4, 1988	Milwaukee	54	30
Nielsen, Arnold H.	Nebraska	1948	Jan 5, 1989	Janesville	75	31
Anderson, Hans (LP)	W. Wisconsin	1973	Jan 6, 1989	Minnesota	77	4
Jordan, Theodore	Wis. (EUB)	1934	Jan 15, 1989	Stevens Point	89	41
Wiese, Stanley P.	E. Wisconsin	1937	Jun 22, 1989	Madison, WI (d)		41
Beers, Samuel G.	W. Wisconsin	1929	Sep 1, 1989	Green Lake Cty	84	40
Kern, Lorenz A.	Wis (EUB)	1923	Nov 13, 1989		90	46
Lepien, Irvin	Wis (EUB)	1940	Dec 20, 1989	Turtle Lake	70	35
Holliday, Ralph	E. Wisconsin	1928	Jan 5, 1990	King, WI	95	30
Clement, Lowell	Wisconsin	1979	Jan 18, 1990	Niagara, WI	52	11
Kassilke, Bernard A.	E. Wisconsin	1944	Apr 5, 1990	Yorkville	71	41
Sheppard, Edwin P.	England	1936	Apr 28, 1990	Green Valley AZ	80	50
Thiel, Lester G.	Wisc(EUB)	1929	Jun 17, 1990	Appleton	82	44
DeSelms, Emmett T.	Oklahoma	1928	Aug 6, 1990		90	37
Huppert, Alma E.	E. Wisconsin	1944	Aug 13, 1990	Pardeeville	99	
Leisman, Milton B.	Chicago NW Ger	1927	Dec 12, 1990	Watertown	86	43
Schendel, Chester M.	Wisc(EUB)	1935	Jan 9, 1991	Chippewa Falls	83	37
Bale, Marie F.	E. Wisconsin	1959	Jan 18, 1991	Redlands, CA	90	
Jennings, Dale A.	E. Wisconsin	1943	Jan 31, 1991	Ripon	83	30
Allen, Earl E.	E. Wisconsin	1928	Feb 20, 1991		84	41
Crume, Harold G.	Kansas	1941	Sep 19, 1991	Madison	82	38
Lofton, Ernest (AM)	Lexington	1955	Sep 30, 1991	Polar, WI	69	34
Giese, Milton W.	Wisc(EUB)	1935	Oct 23, 1991	Beaver Dam	81	40
LeCount, James M. Sr.	Wisc(EUB)	1935	Nov 4, 1991	Westfield	84	39
Smith, Lee D.	Erie Conf.	1924	Dec 29, 1991	Milwaukee (d)		42
Collins, David H.	Wisconsin	1979	Feb 13, 1992	Gillett (d)	53	12
Stury, Anton H.	E. Wisc.	1921	Mar 16, 1992	LaGrange	97	42
Eliason, Al Burton	E. Wisc.	1950	Apr 4, 1992	Stoughton	68	38
Ridgeway, Phillip O.	Ala - W Fla	1981	Apr 15, 1992	Milwaukee (d)		11
Smith, Marlin E.	N Minn	1936	Apr 24, 1992	Minneapolis	79	43
Amphlett, T. Gordon	W Wisc.	1934	Jun 21, 1992	Madison	83	39
Klingensmith, Don J.	N Dakota	1928	Nov 7, 1992	Almont ND	91	24
Paulson, Carsten	W Wisc.	1931	Dec 26, 1992	Stoughton	91	34
Antrim, Eugene	Wabash	1934	Mar 23, 1993	Clintonville	81	45
Blake, William	E Wisc.	1929	Jun 1, 1993	Pardeeville	92	38
Gutknecht, Selo	Ev Assn	1934	Jun 7, 1993	Avoca	90	35
Sturm, Roy A.	NW Indiana	1923	Jul 5, 1993	Greencastle, IN	95	45
White, John L.	Iowa	1934	Jan 7, 1994	Phoenix, AZ (d)		34
Barthel, F. Norman (AM)	W Wisc	1949	Apr 8, 1994	Richland Ctr (d)	80	22
Kojis, Thomas	Wisconsin	1984	Apr 18, 1994	Milwaukee (d)	52	8
Stahmer, Daniel H.	Chicago NW Ger	1929	Apr 22, 1994	Wausau	87	43

2012 Wisconsin Conference Journal

<i>Name</i>	<i>Entered UM Ministry</i>		<i>Date of Death</i>	<i>Place of Death</i>	<i>Age</i>	<i>Years Effective</i>
	<i>Where</i>	<i>When</i>				
St. Amant, Francis C.	NW Indiana	1949	Apr 26, 1994	Prescott, AZ (d)	73	35
Stellmacher, Collette (LP)	Wis Conf	1971	May 12, 1994	Naples, FL	83	
Know, James	Ev Covenant Ch	1970	May 28, 1994		64	23
Manschreck, Clyde	Baltimore Conf	1945	May 31, 1994	Aurora, CO	77	37
Garel, Charles			Jul 28, 1994			
Alton, Bishop Ralph Taylor			Sep 7, 1994	Madison, WI		
Clark, Henry G.	Wisc (EUB)	1948	Sep 18, 1994	Cornell, WI	80	39
Sharpe, Wesley L.	E Wis Conf	1952	Sep 20, 1994	Milton, WI	75	32
Schulz, Willard W.	Wisc (EUB)	1937	Oct 6, 1994	Baraboo, WI	80	32
Rushing, W. Daniel	Wis Conf	1980	Oct 9, 1994	Montello, WI	63	9
McCormick, Lloyd L.			Dec 8, 1994			
Knoespel, Clarence M.	Wisc (EUB)	1952	Dec 17, 1994	Appleton, WI	79	41
Scott, Venton H.			Dec 19, 1994			
Moore, Alvin S.	W Wis Conf	1968	Dec 31, 1994	Shullsburg, WI	79	12
Merritt, Gordon	Missouri Conf	1943	Jan 26, 1995	Watertown, WI	86	36
Berry, Carl W.	W Wisc Conf	1936	Feb 21, 1995	Paw Paw, IL	89	33
Trumbower, Merlyn	Wis Conf	1971	Mar 2, 1995	Pardeeville, WI	61	24
Johns, Thomas L.	Wisc EUB	1962	Mar 15, 1995	Cremated	65	27
Hett, William R.	Wisc EUB	1940	Jun 12, 1995		81	
Fleming, Raymond J.	Kentucky	1920	Jul 12, 1995		95	46
Stromberg, Carl W.	Nebraska	1927	Sep 24, 1995		90	45
Riggs, William A.	Indiana	1926	Oct 1, 1995		96	42
Nagler, Jerome H.	E. Wis Conf	1930	Oct 10, 1995		82	45
Denzer, Lloyd C.	Wisc (EUB)	1950	Dec 30, 1995		81	28
Smith, Rockwell C.	New England	1929	Jan 27, 1996		87	44
Koch, Karl F.	Wisc (EUB)	1934	May 2, 1996		84	42
Bosserman, Roy F.	Wisc (EUB)	1928	Jun 30, 1996	Oshkosh, WI	87	46
O'Neil, Richard A.	Wis Conf	1961	Sep 15, 1996	Shullsburg	61	35
Stevens, Paul E.	Wis Conf	1931	Oct 10, 1996	Illinois	87	40
Overlien, Calmer O.	Wis Conf	1964	Oct 14, 1996	Black River Falls	74	30
Bennett, H. Fletcher	Wis Conf	1951	Oct 18, 1996	Fennimore		30
Talledge, Benjamin J.	Wis Conf	1933	Dec 30, 1996	Norwalk	84	50
Verduin, James	Wisc (EUB)		Jan 8, 1997	Oshkosh	99	
MacKenzie, Frederick Frederick G.	Wis Conf	1935	Feb 10, 1997	Wauwatosa	89	37
Honeywell, Ray W.	Wis Conf	1924	Mar 4, 1997	Florida	96	40
Zebarth, Herbert E.	Wisc (EUB)	1930	Mar 11, 1997	Janesville		43
Ridnour, Glen H.	Wis Conf	1951	Apr 9, 1997		80	31
Bartel, John W.	Wis Conf	1924	Apr 16, 1997	Oshkosh	93	48
Wilson, Winslow N.	Wis Conf	1935	May 17, 1997	Madison	85	40
Taylor, Walter	Wis Conf		Aug 1, 1997	Columbia SC		
Anderson, Bettylu			Oct 1, 1997	Madison	77	
Outcalt, Lorne	Wis Conf		Nov 16, 1997	Barron		
McCutcheon, William	Wis Conf		Dec 20, 1997	Beloit	69	
Raduege, Harvey	Wis Conf	1937	Dec 25, 1997		90	36
Bradshaw, Constance	Wis Conf	1965	Jan 31, 1998	Adams	90	29
Hostetler, Richard	Wis Conf		Feb 13, 1998	Tiffin OH		
Agema, George	Wis Conf	1963	Feb 22, 1998	Augusta	87	12
Holder, Logan	Wis Conf	1973	Mar 7, 1998	Madison	47	25
Barnes, Kenneth	Wis Conf		May 5, 1998	Fennimore		
Messerschmidt, Lowell	Wisconsin (EUB)	1949	Jun 28, 1998	Stoughton, WI	80	32
Smith, Paul H.	N. Indiana	1940	Jul 7, 1998	Menomonie, WI	85	38

2012 Wisconsin Conference Journal

<i>Name</i>	<i>Entered UM Ministry</i>		<i>Date of Death</i>	<i>Place of Death</i>	<i>Age</i>	<i>Years Effective</i>
	<i>Where</i>	<i>When</i>				
Nesmith, Newton H.	Illinois	1930	Aug 13, 1998	Chicago, IL	93	47
Steger, Raymond E.	E Wisconsin	1963	Oct 8, 1998	Plainfield, IL	76	25
Boettcher, Robert A.	Wisconsin (EUB)	1931	Jan 23, 1999	Sheboygan, WI	94	41
Caune, Kristaps	Detroit	1950	Jun 26, 1999	Illinois	90	25
Gonzales, Luis (LP)	Wisconsin		Jul 31, 1999	Milwaukee	49	
Whitney, Kenneth E.	Dakotas	1931	Sep 29, 1999	Milwaukee	91	43
Booher, Donald C.	Wis Conf	1984	Nov 28, 1999	Dubuque, IA	54	16
Knoespel, Kenneth S.	Wisconsin (EUB)	1946	Dec 27, 1999	Greenville, SC	77	38
Wolf, Frank G.	Wisconsin (EUB)	1934	Feb 28, 2000	Madison	94	38
Ebert, Alvin W.	Wisconsin (EUB)	1942	May 1, 2000	Eau Claire	86	38
Fox, Carl A.	Mississippi	1948	Aug 3, 2000	Laurel, MS	85	40
Mickelson, Conrad	Virginia	1962	Aug 13, 2000		95	10
Gustafson, Roger D.	Minnesota	1965	Sep 1, 2000	Appleton	69	31
Miller, Norbert H.	Wis Conf (Evang)	1933	Nov 1, 2000	Hillpoint, WI	86	49
Lindgren, Alvin J.	E. Wisconsin	1941	Nov 10, 2000	N. Carolina	83	38
Thario, Joseph	Wisconsin	1973	Dec 30, 2000	Wisconsin	77	27
Watkins, Lesly Ann	Wisconsin	1978	Mar 14, 2001	LaCrosse, WI	68	17
Siedschlag, Herman	Wisconsin (EUB)	1947	Mar 17, 2001	Tennessee		35
Schweppe, Harvey W.	Wis (EUB)	1946	Jun 8, 2001	Menomonee Falls	82	36
Keen, Arthur J.	Wis (EUB)	1946	Sep 13, 2001	Oshkosh	77	40
Miller, Russell E.	Wis (EUB)	1962	Nov 1, 2001	Madison	77	25
Reed, George E.	NE Ohio	1943	Nov 13, 2001	Cambridge, MD	86	37
Schall, Harvey E.	W. Wis.	1945	Nov 18, 2001	Sheboygan	86	34
Zager, Edward H.	Illinois (EUB)	1948	Dec 21, 2001	Richland Center	75	40
Kelley, L. Clarence	S. Illinois	1942	Dec 31, 2001	Wauwatosa	81	46
Booher, Carl J.	Wisconsin	1965	Jan 17, 2002	Hillsboro, WI	82	16
Robinson, Raymond D.	Montana	1925	Feb 10, 2002	Madison	98	43
Frederick, Edgar R.	Wis (EUB)	1957	Feb 18, 2002	Markesan	76	30
Sanford, Lourinda M. Rhoades	W. Wis	1964	Mar 23, 2002	Neenah	83	20
Gauerke, Arthur G.	NW Canada (EU)	1925	Apr 6, 2002	Escondido, CA	107	43
Weaver, Harold R.	Ohio	1939	May 26, 2002	West Bend	87	45
Scott, Bervie A.	W. Kansas	1946	May 31, 2002	Sauk City	91	30
Brice, Kenneth F.	Wis (EUB)	1937	Sep 15, 2002	Madison	95	36
Smith, Orvis B.	Wis	1968	Nov 26, 2002		94	6
Lyons, David P.	East Ohio	1961	Dec 1, 2002	Middleton, WI	66	39
Luebke, Galen A.	Wis (EUB)	1959	Feb 11, 2003	Baraboo	68	34
Fuller, David L.	W. Wis.	1958	Mar 11, 2003	Baraboo	68	39
Moorehead, Lee C.	Illinois	1943	Mar 21, 2003	Batavia, Illinois	84	41
Hein, David A.	Wis	1967	Apr 23, 2003	Madison	60	33
Sanford, Charles B.	W. Wis.	1964	Apr 30, 2003	Neenah	82	22
Hackett, Earl A.	Kansas West	1963	Jun 9, 2003		63	38
Davis, Richard	Maine	1955	Jun 18, 2003	Janesville	81	28
Riggs, Eldon	Ohio	1952	Jul 24, 2003	Waupaca, WI	80	33
Reykdal, Lowell	E. Wis.	1937	Aug 11, 2003	Tomahawk, WI	91	41
Bartel, Bernard	Wis (EUB)	1935	Nov 7, 2003	Madison, WI	89	28
Foster, S. Stephen	E. Wis.	1965	Jan 7, 2004	Mexico	63	39
Ash, Edith-Mary	Wis Conf		Apr 25, 2004	Elroy, WI	85	
Gitchel, Jay C.	Wis Conf	1994	Aug 4, 2004	Wisconsin Rapids	59	7
Burke, Joseph M	E. Wis.	1967	Oct 31, 2004		84	17
Steffen, W. Richard	Rock River	1949	Jan 21, 2005	Stevens Point	82	38
Kenas, Phillip C.	Wis	1980	Feb 8, 2005	Sun Prairie	49	24
Deming, J. Roy	NE Ohio	1943	Feb 9, 2005	Janesville	85	44

2012 Wisconsin Conference Journal

<i>Name</i>	<i>Entered UM Ministry</i>		<i>Date of Death</i>	<i>Place of Death</i>	<i>Age</i>	<i>Years Effective</i>
	<i>Where</i>	<i>When</i>				
Thompson, Herb	Wis	1945	Feb 12, 2005	Stevens Point	84	41
Feldt, Milton C.	E. Wis.	1934	Mar 11, 2005	Marshfield	95	40
Kelm, Dale A.	Wis (EUB)	1967	Apr 7, 2005	Fond du Lac	60	23
Douglass, Lewis M.	N. Ind.	1941	Apr 16, 2005		88	47
Harvey, Elmer L.	Indiana	1934	Jul 22, 2005	Oshkosh	94	42
McCaul, Allen P.	Kansas	1938	Jul 25, 2005	Topeka, KS	91	40
Alicea, Harriett M.	Wis	1997	Nov 14, 2005	Green Bay	71	
Shaw, William R.	N. Ark. Conf	1956	Feb 5, 2006	Columbia, MD	88	45
Lowery, Thomas E.	C. Ill.	1953	Feb 9, 2006	Madison	72	44
Wagner, John A.	E. Wis.	1937	Feb 13, 2006	Ripon	96	37
Weaver, John A.	Wis (EUB)	1934	Apr 19, 2006	Fond du Lac	96	41
Sweitzer, Richard G.	Wis (EUB)	1946	Jun 6, 2006	Siren, WI	91	34
Feay, James	S. Dak	1965	Jul 30, 2006	Dell, SD	78	38
Bartel, Nathan	Wis (EUB)	1935	Aug 6, 2006	Wheaton, IL	90	45
Carrico, James T	Indiana	1945	Sep 14, 2006	Oshkosh	89	36
Bloedow, Carl	E Wis	1964	Oct 12, 2006	Janesville	100	8
Maser, Richard	W Wis	1973	Oct 30, 2006	Eau Claire	75	26
Adams, John	Detroit	1943	Dec 13, 2006	Michigan	88	24
Goehring, Lydia	Wis	1977	Dec 31, 2006	Green Bay	52	7
McGuinn, Herbert	Rocky Mtn	1978	Mar 10, 2007	Ft Worth, TX	64	
Ferch, Rolland	Wis (EUB)	1940	May 4, 2007	Madison	88	42
Lawson, Bishop David	Indiana	1956	May 31, 2007	Franklin, IN	77	40
Mann, Gerald	E Wis	1968	Jun 5, 2007	Poitiers, France	62	38
Drollinger, Frank F.	Wis (EUB)	1960	Sep 27, 2007		83	19
Setterlund, Bernard	W. Wis.	1970	Oct 17, 2007	Madison, WI	71	30
Jacobson, Judith J.	Wis	1980	Dec 15, 2007	Evansville, IN	57	27
Saunders, James	W. Wis.	1942	Dec 22, 2007	LaCrosse, WI	95	36
Paulson, Robert Dean	W. Wis.	1969	Dec 24, 2007	Stoughton, WI	83	18
Redfearn, Kenneth	Cent Kansas	1953	Jan 15, 2008	Prescott, AZ	86	32
Ketcham, Edward M.	N Ill	1966	Apr 14, 2008	New Richmond	82	22
Pilgrim, Richard K.	Rock River	1950	May 12, 2008	Oconomowoc	89	35
Godfrey, Samuel C.	E. Wis.	1952	May 31, 2008	Madison	78	39
Thompson, John P.	E. Wis. Conf.	1949	Aug 3, 2008	Shadow Lake, WI	87	37
Corbin, J. Wesley	Wis Conf (EUB)	1963	Aug 27, 2008		73	34
Alford, Joyce	Wis Conf	1982	Sep 3, 2008	Madison, WI	74	15
Schubert, Veryl E.	S. Dakota	1953	Jan 23, 2009	Janesville, WI	87	34
Worm, David R.	Wis Conf (EUB)	1964	Jan 29, 2009	La Crosse, WI	82	36
Stevens, William V.	E. Wis. Conf.	1944	Mar 28, 2009	Randolph, WI	92	38
Denzer, C. Arlene	Wis Conf	1980	Apr 7, 2009	Mondovi, WI	84	10
Schmidt, William J.	Wis (EUB)	1954	Apr 10, 2009	Englewood, NJ	83	38
Garrett, Harold R.	Baltimore	1980	May 16, 2009	Montpelier, VA	87	13
Klotzbach, Louis J.	Indiana (EUB)	1950	Jun 5, 2009		84	36
Rushton, Richard N. Jr.	Philadelphia Conf	1963	Jun 24, 2009	Menomonie, WI	71	35
Thunstrom, James	Wis Conf	1972	Jul 16, 2009	Fall Creek, WI	64	37
Irwin, Keith W.	Illinois Conf	1946	Jul 23, 2009	St. Petersburg, FL	86	37
Stower, P. Harvey	Wis Conf	1976	Sep 29, 2009	St. Paul, MN	65	13
Schrimpf, Gregory J	Wis Conf	2002	Nov 28, 2009	Wisconsin	57	7
Groves, Hubert E.	W. Wis Conf	1948	Dec 10, 2009	Soldiers Grove, WI	93	40
Brown, Lawrence A.	Wis EUB	1948	Jan 4, 2010	Nashville, TN	90	38
Sammartino, Vincent	E. Wis Conf	1962	Jan 15, 2010	Wisconsin Rapids, W	84	29
Matz, Stanley P.	Minnesota Conf	1941	Mar 16, 2010	Minneapolis, MN	92	40
Jordan, I. Dean	E. Wis Conf	1951	Apr 18, 2010	Evansville, WI	87	37

2012 Wisconsin Conference Journal

<i>Name</i>	<i>Entered UM Ministry</i>		<i>Date of Death</i>	<i>Place of Death</i>	<i>Age</i>	<i>Years Effective</i>
	<i>Where</i>	<i>When</i>				
Dauner, Frank A.	Illinois (Eub)	1947	Apr 25, 2010	Milwaukee	92	38
Miller, James E.	W. Wis Conf	1954	Apr 25, 2010	Janesville, WI	84	34
Paltridge, Arthur E.	Pacific NW Conf	1959	May 17, 2010	Salem, OR	82	33
Joiner, Jodie E.	Wis Conf	1978	Jun 1, 2010	Milwaukee, WI	72	32
Quinlan, Robert P.	E. Wis Conf	1962	Jun 9, 2010		79	20
Koelamay, Ralph L.	Tennessee Conf.	1951	Jun 21, 2010	St. Louis, MO	84	26
Best, Janis C.	Wis Conf	1994	Jun 29, 2010	West Allis, WI	61	16
Vieth, Arthur W.	Wis Conf (EUB)	1946	Aug 11, 2010	Beaver Dam, WI	87	42
Schwartz, Theodore W.	New Hampshire	1946	Aug 16, 2010	Loveland, CO	87	33
Johnson, Fay W.	Kentucky Conf	1956	Aug 18, 2010	Cumberland, WI	91	25
Clark, Diane M.	Wis Conf	2006	Oct 24, 2010	Madison, WI	56	4
McKay, Orville	Detroit Conf.	1936	Oct 30, 2010	Midland, MI	96	44
Blaisdell, Arthur H.	Rock River Conf.	1951	Nov 5, 2010	Batavia, IL	86	35
Truitt, Richard O.	W. Wis. Conf	1953	Jan 5, 2011	Milwaukee, WI	84	36
Hansen, Glenn R.	Wis Conf	1970	Feb 3, 2011	King, WI	87	15
Anderson, George	W. Wis. Conf	1969	Jun 16, 2011	St. Paul, MN	81	23
Noble, William A.	Wyoming Conf	1957	Jul 10, 2011		81	35
Short, Raymond E.	Idaho Conf.	1946	Aug 1, 2011	New Jersey	92	41
Christopher, Dale R.	E. Wis. Conf	1953	Aug 20, 2011	Stillwater, MN	81	39
Sorensen, Gordon N.C.	E. Wis. Conf	1953	Nov 23, 2011		81	42
Sailor, Hobart K "Fid"	W. Wis. Conf	1967	Nov 24, 2011	Madison, WI	80	27
Doering, Paul	W. Wis. Conf	1957	Jan 13, 2012	Chippewa Falls, WI	92	26
Daniel, Eldon C.	W. Wis. Conf	1952	Jan 20, 2012	Richland Hills, TX		35
Passett, David A.	W. Wis. Conf	1956	May 3, 2012		87	38
kanhai, cornelius	Wis Conf	1973	Jul 4, 2012	Madison, WI	74	27

2012 Wisconsin Conference Journal

Historical Sessions of the Conference

The record of the historical sessions of the individual Conferences (East Wisconsin Methodist, West Wisconsin Methodist, and Wisconsin - EUB) that merged to form the Wisconsin Conference of The United Methodist Church will be found in their respective yearbooks. This record begins with 1970, the year in which the merger became effective.

Date	Place	Bishop	Secretary	Readmitted	Received by Transfer	Received on Probation	Received in Full	Ordained Deacons	Ordained Elders	Located	Withdrawn	Expelled	Transferred Out	Deaths	Retired - Total
1 Jun 14, 1970	Green Lake	Ralph T. Alton	Wm. Stevens	1	5	18	13	15	12	2	1	0	6	10	
2 Jun 13, 1971	Green Lake	Ralph T. Alton	Wm. Stevens	1	6	19	14	18	13	1	1	0	2	7	
3 Jun 11, 1972	Green Lake	Ralph T. Alton	Wm. Stevens	0	8	12	7	10	5	1	2	0	4	8	
4 Jun 10, 1973	Green Lake	Jesse DeWitt	Wm. Stevens	2	1	17	17	19	17	0	0	0	8	10	
5 Jun 9, 1974	Green Lake	Jesse DeWitt	Wm. Stevens	2	4	14	14	12	14	1	2	0	4	8	
6 Jun 8, 1975	Green Lake	Jesse DeWitt	Wm. Stevens	0	4	7	12	7	12	3	1	0	4	9	
7 Jun 6, 1976	Green Lake	Jesse DeWitt	Wm. Stevens	0	6	11	14	12	13	5	1	0	7	3	
8 Jun 5, 1977	Green Lake	Jesse DeWitt	Wm. Stevens	1	6	15	10	15	1	3	1	0	5	6	
9 Jun 4, 1978	Green Lake	Jesse DeWitt	Wm. Stevens	1	9	9	9	13	9	4	1	0	4	10	
10 Jun 6, 1979	Green Lake	Jesse DeWitt	Wm. Stevens	1	6	13	20	13	18	6	4	1	7	7	
11 Jun 8, 1980	Oshkosh	Jesse DeWitt	Wm. Stevens	0	7	19	6	19	6	1	1	0	5	11	
12 Jun 7, 1981	Oshkosh	Marjorie Swank Matthews	Carol J. Smith	1	4	8	15	8	15	9	5	0	9	6	
13 Jun 6, 1982	Stevens Point	Marjorie Swank Matthews	Carol J. Smith	1	9	19	8	19	7	1	3	0	8	11	
14 Jun 5, 1983	Stevens Point	Marjorie Swank Matthews	Carol J. Smith	3	3	12	11	12	11	0	1	0	6	133	
15 Jun 3, 1984	Stevens Point	Marjorie Swank Matthews	Carol J. Smith	0	4	21	8	20	8	0	1	0	8	133	
16 Jun 2, 1985	Stevens Point	David J. Lawson	Carol J. Smith	0	2	12	13	11	11	0	2	0	7	144	
17 Jun 1, 1986	Stevens Point	David J. Lawson	Carol J. Smith	0	6	7	17	7	15	0	1	0	7	161	
18 May 31, 1987	Stevens Point	David J. Lawson	Carol J. Smith	2	1	10	15	8	15	4	1	0	6	167	
19 Jun 5, 1988	Stevens Point	David J. Lawson	Carol J. Smith	1	6	17	8	18	8	0	0	0	3	11	174
19a Feb 25, 1989	Stevens Point Special Session	David J. Lawson	Kevin Rice Myers												

2012 Wisconsin Conference Journal

Date	Place	Bishop	Secretary	Received by Transfer	Received on Probation	Received in Full	Ordained Deacons	Ordained Elders	Located	Withdrawn	Expelled	Transferred Out	Deaths	Retired - Total	
20 Jun 4, 1989	Stevens Point	David J. Lawson	Kevin Rice Myers	1	4	11	8	11	8	3	1	0	3	7	176
21 Jun 2, 1990	Stevens Point	David J. Lawson	Kevin Rice Myers	1	1	3	11	3	10	1	8	0	1	8	171
22 Jun 1, 1991	Stevens Point	David J. Lawson	Kevin Rice Myers	0	2	9	12	9	12	3	2	0	3	6	173
23 May 30, 1992	Stevens Point	David J. Lawson	Kevin Rice Myers	0	4	7	8	7	8	1	5	0	3	10	178
24 Jun 2, 1993	Stevens Point	Sharon Zimmerman Rader	Kevin Rice Myers	0	4	5	9	5	7	1	0	0	1	5	183
25 Jun 1, 1994	Stevens Point	Sharon Zimmerman Rader	Kevin Rice Myers	1	5	13	9	13	9	1	5	0	2	9	190
26 May 31, 1995	Stevens Point	Sharon Zimmerman Rader	Kevin Rice Myers	0	1	10	6	10	6	0	1	0	3	12	196
27 May 30, 1996	Stevens Point	Sharon Zimmerman Rader	Kevin Rice Myers	1	5	4	3	4	3	0	2	2	3	8	202
28 May 29, 1997	Stevens Point	Sharon Zimmerman Rader	A. Eric Norlin	1	6	13	15	13	12	0	2	0	3	13	204
29 May 31, 1998	Stevens Point	Sharon Zimmerman Rader	A. Eric Norlin	1	7	12	11	11	10	1	1	0	9	10	206
29a Oct 17, 1998	Madison Special Session	Sharon Zimmerman Rader	A. Eric Norlin												
30 Jun 2, 1999	Stevens Point	Sharon Zimmerman Rader	Kevin Rice Myers	1	5	7	5	1	4	0	2	0	4	5	218
31 Jun 7, 2000	Middleton	Sharon Zimmerman Rader	Kevin Rice Myers	0	9	12	15	2	13	0	1	0	4	7	234
32 Jun 6, 2001	Middleton	Sharon Zimmerman Rader	Kevin Rice Myers	0	6	6	15	0	15	3	2	0	3	7	241
33 Jun 5, 2002	Middleton	Sharon Zimmerman Rader	Kevin Rice Myers	0	9	10	10	1	8	1	0	0	6	14	240
34 Jun 15, 2003	Middleton	Sharon Zimmerman Rader	Kevin Rice Myers	0	5	5	13	0	12	0	0	1	3	9	240
35 Jun 13, 2004	Middleton	Sharon Zimmerman Rader	Kevin Rice Myers	0	5	3	7	0	7	0	2	0	3	6	260
36 Jun 12, 2005	Middleton	Linda Lee	Kevin Rice Myers	0	1	6	8	1	7	0	4	0	4	8	261

2012 Wisconsin Conference Journal

Date	Place	Bishop	Secretary	Readmitted	Received by Transfer	Received on Probation	Received in Full	Ordained Deacons	Ordained Elders	Located	Withdrawn	Expelled	Transferred Out	Deaths	Retired - Total
37 Jun 11, 2006	Middleton	Linda Lee	Kevin Rice Myers	0	2	9	5	0	5	1	0	3	0	6	258
38 Jun 10, 2007	Middleton	Linda Lee	Kevin Rice Myers	0	5	5	6	0	5	1	1	0	5	21	273
39 Jun 8, 2008	Middleton	Linda Lee	Kevin Rice Myers	0	3	6	6	0	5	0	2	0	1	9	283
40 Jun 14, 2009	Appleton	Linda Lee	Kevin Rice Myers	0	5	6	6	0	5	2	1	0	3	9	277
41 Jun 13, 2010	La Crosse, WI	Linda Lee	Kevin Rice Myers	0	11	13	6	0	5	0	0	0	2	14	282
42 Jun 12, 2011	Wisconsin Dells, WI	Linda Lee	Kevin Rice Myers	0	3	5	7	0	7	0	2	0	1	10	284
43 May 31, 2012	Wisconsin Dells, WI	Linda Lee	Kevin Rice Myers	0	1	6	9	2	7	0	1	0	1	10	283

Rules and Policies of the Wisconsin Annual Conference

Rules Table of Contents

- 1.0.0 Descriptions
- 1.1.0 Conference Rules
- 1.2.0 Conference Policy
- 1.3.0 Definitions
- 1.4.0 The Book of Discipline
- 2.0.0 Annual Conference
- 2.1.0 Membership
- 2.2.0 Membership Tenure
- 2.3.0 Open Meetings
- 2.4.0 Organization of Conference Agencies
- 2.5.0 The Conference Year
- 3.0.0 Nominations
- 3.1.0 Nominations Committee
- 3.2.0 Guidelines for Nominations
- 3.3.0 Membership Stipulations
- 4.0.0 Program Boards
- 4.1.0 The Six Conference Program Boards
- 4.2.0 Organization
- 4.3.0 Meetings
- 4.4.0 Responsibilities

1.0.0 *Descriptions*

1.1.0 **Conference Rules**

- 1.1.1 **Purpose.** Conference Rules shall describe the structure and membership of the Annual Conference agencies, and the charge to, and authority of each Conference agency.
- 1.1.2 **Amendment.** Any amendment to these Rules should be presented to the Rules Committee, where possible, so that ramifications can be considered.
- 1.1.3 **Floor Amendments.** Any proposed amendment to these Rules from the floor of the Conference must be presented to the members of the Conference at least twenty-four hours prior to the vote being taken.
- 1.1.4 **Vote Required.** Amendment of the Rules shall require a two-thirds vote of the Conference.
- 1.1.5 **Accountability.** Potential or alleged violations of the Rules shall be referred to the Rules Committee, which shall have the authority to require actions to bring bodies into compliance with the Rules. Disputes over interpretation of the Rules may be appealed to the plenary session of the annual conference.

1.2.0 Conference Policy

- 1.2.1 **Purpose.** Conference Policy consists of Conference legislative action with implied enforceability requirements, which serves as guidelines or directives to churches and agencies of the Conference.
- 1.2.2 **Amendment.** Any proposed amendment to Policies shall be presented to the Rules Committee, where possible, so that ramifications can be considered.
- 1.2.3 **Vote required.** Amendments to Policies require a majority vote of the Conference.
- 1.2.4 **Board and Agency Policies.**
 - a. Boards and agencies of the annual conference are authorized to develop and implement policies governing their work, as long as such policies do not conflict with *The Book of Discipline*, annual conference rules and policies, or government laws and regulations.
 - b. Boards and agencies shall inform the Rules Committee of any adoption or change of its policies. The rules committee has the responsibility to check for any conflict with *The Book of discipline*, annual conference rules and policies, or government laws and regulations. The rules committee shall advise the board / agency of any conflict of any such adopted or changed policy and require actions to bring policies into compliance.
 - c. Board and agency policies shall be posted at one location on the annual conference web site as soon as practicable after adoption or change.

1.3.0 Definitions

- 1.3.1 **Conference.** Where the term “Conference” is used without a further definition or other reference, it shall refer to the Wisconsin Annual Conference of The United Methodist Church.
- 1.3.2 **Recommendation.** A statement addressed to the Conference, which needs to be voted on by the Conference.
- 1.3.3 **Resolution.** A formal statement of the opinion or will of the Conference which is to be voted upon by the Conference. A resolution may also be a formal statement of the opinion or will of the General Conference (§510.2). The annual conference may adopt a recommended resolution that is then forwarded to the General Conference for its consideration.
- 1.3.4 **Petition.** A formal request for action by the General Conference, according to ¶507 of *The Discipline*.
- 1.3.5 **Agency.** Shall mean any organization acting as an agent of the Conference: council, board, commissions, committee, and task force.
- 1.3.6 **Board.** An entity authorized to function on behalf of the Conference to offer governance and policy-making for the work of the Conference and relevant departments/agencies of the Conference, fiduciary (asset) management and oversight, and generative development (promoting the mission and vision of the Conference in new/different ways). Members of each board are elected by the Conference.
- 1.3.7 **Council.** A decision-making body formed to develop plans and strategies to be carried out throughout the Conference. Councils do the “big picture” thinking for the Conference, including critical analysis of costs/benefits,

implications both positive and negative in the short- and long-term, and areas for development and improvement.

1.3.8 **Committee.** Group assembled to organize and implement specific areas of focus, and give oversight to individual pieces of the Conference's work. Committees are given both responsibility AND authority to carry out work on behalf of the Conference and can function long-term or project-by-project. Committees can be free-standing or organized as sub-units of other agencies.

1.3.9 **Commission.** A group authorized to perform specific duties on behalf of the Conference – generally record-keeping, governance, book-keeping (archiving), documenting, monitoring, etc. Commissions tend to be established for the long term to attend to important but not urgent work.

1.3.10 **Task Force.** A group designed for a specific purpose to do work outside the normal parameters of the Conference structure. Usually of short-term duration, task forces are given responsibility, but authority to act generally rests with the parent organization.1.3.11 **Team.** A small number of people with complementary skills who are committed to a common purpose, performance goals, and approach, for which they hold themselves mutually accountable. Teams are formed to perform specific tasks and fulfill certain objectives, usually given full authority to do whatever is necessary to perform effectively. Teams tend to function most effectively on projects, where there is a distinct beginning, middle and end.

1.3.12 **Ex-officio members.** Member of an agency by virtue of holding another position, and shall have the right to vote.

1.3.13 **Advisory members.** Shall not have the right to vote.

1.4.0 The Book of Discipline

1.4.1 References in the Rules and Policies are to the *2008 Book of Discipline*.

1.4.2 Since it is the intent of the Rules and Policies to be supplementary to *The Discipline*, no provisions of *The Discipline* are included in the Rules and Policies.

2.0.0 Annual Conference

2.1.0 Membership.

In addition to those persons named in *The Constitution* (§32), the following persons shall be members of the Conference to attain lay equalization:

2.1.1 An Associate Conference Lay Leader, nominated by the Conference Nominations Committee, shall be named.

2.1.2 Lay chairpersons of all agencies directly amenable to the Annual Conference.

2.1.3 General Conference Lay Delegates.

2.1.4 Lay members of General Boards and Agencies

2.1.5 One additional ethnic minority lay member elected by each congregation or mission with an ethnic minority membership in excess of 50% to increase ethnic minority representation in the Conference membership

2.1.6 District directors of Lay Servant Ministry and Dean of Faith Alive

- 2.1.7 Lay directors, coordinators, Conference Treasurer, and Conference benefits officer employed on the annual conference staff who satisfy Disciplinary requirements for Annual Conference membership.
- 2.1.8 Up to 16 additional youth members between 12 and 17 years of age to be chosen by the Conference Council on Youth Ministries in a manner determined by the Office of Ministry and Outreach, with a goal of geographic, ethnic, and gender diversity. Up to three chaperones will be allowed to sit in the bar of the Conference without voice or vote.
- 2.1.9 Two additional young adult members age 18-30 from each district, to be chosen in a manner determined by each district.
- 2.1.10 Additional lay members elected by pastoral charges as needed to attain lay equalization according to the following formula:
- Multi-point charges, provided the member shall be elected from a church not having representation, beginning with the largest combined membership charge.
 - Single point charges, beginning with the largest.
 - Item 2.1.10a and item 2.1.10b above shall be applied in alternating fashion as lay equalization is calculated, continuing until equalization is achieved.
 - No charge shall elect more than two additional lay members because of the application of rule 2.1.10.
- 2.2.0 Membership Tenure**
- 2.2.1 The number of lay and clergy members of the Conference shall be established once every four years for the next quadrennium except as provided in *The Discipline*.
- 2.2.2 The Conference Secretary shall certify to the Bishop the number of lay members of the annual conference for the following quadrennium by September 1 following the regular session of the General Conference.
- 2.2.3 The Conference Secretary shall also communicate to each charge the number of lay members to be elected by that charge for the following quadrennium by September 1 following the regular session of the General Conference.
- 2.2.4 Lay members shall be elected by the local charge for a four-year term to begin service January 1 following the regular session of the General Conference.
- 2.2.5 All members (lay and clergy) of annual conference are expected to attend its sessions (§602.8)
- 2.3.0 Meetings**
- 2.3.1 A member of the Conference has the right to attend and speak at any meeting of any agency of the Conference except for closed sessions as specified in *The Discipline*.
- 2.3.2 The Workbook and the Conference *Yearbook and Journal* are official publications of the Annual Conference. Pre-Conference materials, whether distributed electronically, posted on the Conference web site, or printed in the Annual Conference Workbook or members' information packet, are not to be used for publication, press or news releases.
- 2.3.3 Proposed agenda, arrangements and procedures for the session of the Annual Conference shall be prepared by the Program and Arrangements

Committee, subject to the approval of the Bishop and cabinet. The proposed agenda and consent agenda (routine items acted upon annually) and procedures shall be presented for adoption at the opening plenary of the Annual Conference. Once the proposed consent agenda has been placed before the Annual Conference, opportunity will be given at that time to remove items from the proposed consent agenda. Removal of an item from the proposed consent agenda shall require at least 100 votes. Any items removed from the proposed consent agenda shall be placed on the regular agenda for consideration by the Conference during a later plenary session. The Annual Conference will then vote on the items remaining on the proposed consent agenda during the opening plenary session. The Agenda Committee, through its chairperson, in consultation with the Bishop, is authorized to make adjustments and changes in the agenda, with the approval of the Annual Conference.

- 2.3.4 All resolutions and petitions to be considered at an Annual Conference session must be submitted no later than ten (10) days before the opening of Annual Conference.
- 2.3.5 Except as provided otherwise in these Rules, *Robert's Rules of Order* shall govern all parliamentary procedures.
- 2.3.6 In order to save time of the Annual Conference, no report shall be read to the house without first securing the consent of the Annual Conference. The presentation of reports shall highlight matters relating to policy and recommendations for action.
- 2.3.7 All substantive motions are to be presented to the Conference Secretary in writing before the motion can be amended and action can be taken by the house.
- 2.3.8 There shall be with any proposal not included in pre-Conference materials a clearly stated rationale for the establishment of any new group or program which shall include:
- a. assurance that no other body is presently responsible for that task or concern;
 - b. a time line including starting and ending dates;
 - c. anticipated expenses for the period of time the group or program will exist, as well as identification of the intended funding source.
- 2.3.9 Members and non-members of the Annual Conference will have the following rights to the Annual Conference floor.
- a. Members: without consent of the Annual Conference, no person shall speak longer than three (3) minutes, nor more than once on any motion, except to answer questions. Whenever possible, a speaker on one side of an issue shall be followed by a speaker on the other side of the issue being debated by the Annual Conference.
 - b. Non-members may speak only with consent of the Annual Conference; however, a professional employee of the Conference or a Conference agency or the chairperson of a Conference agency (who is not a member of the Annual Conference) shall be entitled to the floor of Annual Conference not only for presenting a report, but shall also have the right

to speak to it. A lay chairperson of the Wisconsin United Methodist Foundation shall be entitled to the floor to report and to speak to the Annual Conference. These persons shall be bound by the same rules and limitations applicable to Annual Conference members.

2.4.0 Organization of Conference Agencies.

2.4.1 Each Conference agency shall organize itself, consistent with the Book of Discipline and Conference rules and policies (see also Rule 4.2.0). Each Conference agency shall elect its officers at its first meeting after July 1 in the year in which the regular session of the General Conference is held, using its own procedures. Care shall be taken to provide for the inclusion of lay/clergy, male/female, and racial/ethnic diversity in electing leadership.

2.4.2 Non-Agency Members. Each agency shall have the opportunity to include non-agency members in any standing committees and/or task forces.

2.5.0 The Conference Year.

The Conference year shall begin on January 1 and end on December 31.

3.0.0 Nominations

3.1.0 Nominations Committee (§610)

3.1.1 **Membership.** There shall be a Nominations Committee of no fewer than 14 and no more than 22 members, consisting of the following:

- a. One clergy and/or one lay person from each District
- b. One staff person nominated by the Director of Connectional Ministries
- c. One District Superintendent named by the Cabinet
- d. The Conference Lay Leader
- e. Recording Secretary
- f. One youth elected by the Conference Council on Youth Ministries (age 12-17)
- g. One young adult (age 18-30)

3.1.2 The membership of the Nominations Committee shall be balanced between clergy and laity as close to 50-50% as possible and will work to ensure racial, ethnic, age and gender inclusiveness.

3.1.3 **Purpose.** The Conference Nominations Committee shall be the nominating agency for all of the Conference agencies whose nomination is not prescribed elsewhere in *The Discipline*, or specifically prescribed for in the Rules.

3.1.4 **Procedure.** The Conference Nominations Committee will work with all Conference agencies to find appropriate and effective leadership. Whenever possible, the chairperson of the agency, or a designated representative should make contact with all potential nominees to ensure that they possess the necessary knowledge, skills, experience and/or abilities to serve effectively.

3.2.0 Guidelines for Nominations

3.2.1 **Size.** The membership of the agencies of the Conference shall be kept as near as possible to the minimum number required by *The Discipline*.

3.2.2 **Eligibility.** Lay members of Conference agencies must be professing members of The United Methodist Church, except when the Conference Rules or *The Book of Discipline* provide for ecumenical representation. Baptized members 18 years of age and under are eligible to serve on

Conference agencies. *The Book of Discipline* establishes eligibility provisions for clergy and local pastors serving on Conference agencies.

- 3.2.3 **Tenure.** Nominations not otherwise specified shall be for the current quadrennium. All Conference nominating agencies shall limit the term for members to two consecutive quadrenniums. The lay leader shall also be limited to two consecutive terms.
- a. Ex-Officio Exception – One quadrennium served in an ex-officio relationship shall not count toward tenure.
 - b. Partial terms. Service of two or more years in filling an unexpired term or vacated position shall be considered as a full quadrennial term.
 - c. Reinstatement period. A person who is no longer eligible by reason of tenure to serve an agency may be considered for nomination and election after four years have elapsed.
- 3.2.4 **Term of Office.** Terms for members of Conference agencies begin on July 1 following election. Officers from the previous quadrennium continue until replaced.
- 3.2.5 **Limit on Service on Multiple Agencies.** A clergy or lay person shall accept nomination and election to no more than two of the following Conference agencies regardless of who nominates them:
- a. Board of Camp and Retreat Ministries
 - b. Board of Church and Society
 - c. Board of Congregation and Circuit Development
 - d. Discipleship Leadership Council
 - e. Board of Global Ministries
 - f. Board of Higher Education and Student Ministry
- A clergy or lay person shall accept nomination and election to no more than one of the following, and shall serve on no other Conference boards and agencies, except as an ex-officio member.
- g. Board of Ordained Ministry
 - h. Joint Board of Pensions, Insurance and Equitable Compensation
 - i. Board of Trustees
 - j. Council on Finance and Administration
- 3.2.6 **Ex-Officio Exception.** A person may be an ex-officio member of more than one agency listed in 3.2.5 by virtue of an office held or as a representative of one agency to another.
- 3.2.7 **Inactive Members.** Elected members are expected to fully participate in the work of their agency for the full quadrennium. A member will be considered “inactive” if they miss 25% or more of the scheduled meetings of the agency. Once a member misses 50% of the agency’s meetings in a given Conference year, the Nominations Committee in collaboration with the agency will replace the “inactive” member for the remainder of the quadrennium. Agency chairs may make exceptions for extenuating circumstances.
- 3.2.8 **Retired Clergy.** A retired clergy person is eligible to serve on any Conference agency (or position) unless prohibited by *The Discipline*.

- 3.2.9 **General Agency Staff and Members.** Any person of the Conference who is employed on the staff of any General Agency or is a member of any General Agency shall be an Advisory member of the corresponding Conference agency except when *The Discipline* provides otherwise.
- 3.2.10 **Maximum Replacement.** So far as it is possible, no more than one-half of the membership of any agency shall be replaced in any given election.
- 3.3.0 Membership Stipulations**
- 3.3.1 **Lay Leaders**
- a. **Conference Lay Leader (§603.9a, 607).** Upon nomination by the Bishop and Cabinet (including all persons who normally meet with the superintendents in non-appointive Cabinet session), the annual conference shall elect a Conference Lay Leader to a four-year term beginning July 1 after the regular session of the General Conference. The Conference Lay Leader shall be limited to two four-year terms.
- b. **Conference Associate Lay Leader (§631.3).** Upon nomination by the Bishop and Cabinet (including all persons who normally meet with the superintendents in non-appointive Cabinet session and the Conference Lay Leader), the annual conference shall elect a Conference Associate Lay Leader to a four-year term beginning July 1 after the regular session of the General Conference. The Conference Associate Lay Leader shall be limited to two four-year terms in that office. The Associate Lay Leader shall assist the Conference Lay Leader in the fulfillment of the prescribed duties and may be designated by the Lay Leader to represent the Lay Leader as a member of Conference boards and agencies of which the Lay Leader is a member.
- c. **District Lay Leaders (§659).** Upon nomination by the appropriate District Superintendent, the annual conference shall elect a District Lay Leader for each district to a four-year term beginning July 1 after the regular session of the General Conference. The District Lay Leaders shall be limited to two four-year terms.
- 3.3.2 **Program Boards. (§609.2)** Membership of the program boards shall be determined as follows:
- a. **Board of Camp and Retreat Ministries (§630.1c):** Sixteen members, including four at large and one secretary nominated by the Board of Camp and Retreat Ministries and eleven nominated by the Conference Nominations Committee to include the chair of the BCRM Personnel Committee, the chair of the Camping Committee, the chair of the Facilities Committee, the chair of the Fundraising Committee, the Sites Retreat Promoter, the BCRM communications officer, and five at-large members including at least one youth, and one young adult, working to ensure clergy, laity, racial, ethnic, age, and gender inclusiveness. Camp Leadership Team members (such as Camps Administrator, Pine Lake Camp Manager, and Program Director) and Camping and Retreat Ministries Coordinator shall serve as Advisory members.
- b. **Board of Church and Society (§629):** Members shall include six members-at-large to be selected by the Board; six members nominated by the Conference Nominations Committee; representative of the Conference United Methodist Women (as specified by *The Discipline*);

- one youth; one young adult; one member from the Board of Global Ministries. Advisory members may include the Director of Connectional Ministries and the Director of Communications, a representative of the Wisconsin Council of Churches, and a representative from the Commission on Religion and Race. The Board of Church and Society will elect from within a Peace & Justice Coordinator and a representative to the Wisconsin Council of Churches.
- c. **Board of Congregation and Circuit Development:** Members shall include one member selected by each ethnic caucus; eight members named by the Board with experience in missional and developing congregations, re-visioning congregations and regional ministries; eight at-large nominated by the Conference Nominations Committee. Advisory: one District Superintendent, and the Coordinator of Congregation and Circuit Development.
 - d. **Discipleship Leadership Executive Team:** Members shall include the Director of Connectional Ministries, Director of Communications, Conference Lay Leader, Representative of the Appointive Cabinet, six sub-team co-chairs – two each, one laity, one clergy for Spiritual Formation and Leadership Development, Worship and Witness, and Outreach and Service (nominated by the Conference Nominations Committee); one youth (12-17), and one young adult (18-30). The Executive Team shall elect its own officers from within the Executive Team. The Discipleship Leadership Executive Team shall relate to all Conference boards and agencies to help coordinate and plan program ministries for the Wisconsin Annual Conference.
 - e. **The Discipleship Leadership Council (DLC)** shall serve the function of Conference Council on Ministries or Connectional Table. All Conference program boards and agencies shall designate representatives to the DLC, and at-large members may be added to include members of racial and ethnic constituencies not otherwise present. The DLC shall include the members of the Discipleship Leadership Executive Team and be chaired by the Executive Team chairperson. Representatives of the Conference Council on Finance and Administration, Joint Board of Pensions and Health Benefits, and Trustees shall participate as members of the plenary DLC, while not serving as members of the sub-teams. The three main bodies of the DLC are Spiritual Formation and Leadership Development, Worship and Witness, and Outreach and Service.
 1. **Representatives to the Spiritual Formation and Leadership Development Team:**
 - Board of Higher Ed and Student Ministry
 - Board of Lay Ministry
 - Board of Ordained Ministry
 - Board of Camp and Retreat Ministries
 - Christian Education Team – Adult/Young Adult
 - Christian Education Team – Youth
 - Christian Education Team – Children
 - Spiritual Formation Team

CCYM

Commission on Religion and Race

Advisory: One Staff Liaison

2. Representatives to the Worship and Witness Team

Board of Congregation and Circuit Development

Board of Lay Ministry

Evangelism Team

Stewardship Team

Worship Arts Team

Young Adult Rep

CCYM

Commission on Religion and Race

Ethnic Local Church Concerns

Commission on Archives and History

Commission on the Status and Role of Women

Commission on Christian Unity and Interreligious Concerns

Committee on Hispanic/Latino Ministries

Advisory: One Staff Liaison

3. Representatives to the Outreach and Service Team

Board of Church and Society

Board of Global Ministries

Health and Welfare

Commission on Religion and Race

Mission Motivation

Disaster Response

United Methodist Women

United Methodist Men

CCYM

Young Adult

Volunteers in Mission

International Volunteers in Mission

Extension Ministries

Advisory: One Staff Liaison

- f. **Board of Higher Education and Student Ministry (§634):** Four at-large members nominated by the Conference Nominations Committee, four at-large members selected by the Board of Higher Education and Student Ministry, two representatives from Ministries to Students in Secondary Education (biennial rotation), two students involved in campus ministry, one member named by United Methodist Women and one named by the Conference Council on Youth Ministries. Advisory members shall be named by The Crossing (U.W. Madison), North Central College, Garrett-Evangelical Theological Seminary, the Director of Connectional Ministries, the Conference Board of Trustees, Board of Lay Ministry, and Board of Ordained Ministry.
- g. **Board of Global Ministries (§633):** one representative from each district; the Conference Secretary of Global Ministries; two members at-large nominated by the Conference Nominations Committee; the Missions Coordinator for Education and Interpretation named by the Conference UMW; eight members selected by the Board of Global

Ministries to chair the following committees: Health and Welfare, Mission Motivation, Mission Personnel, Community Ministry, Disaster Preparedness, Conference Partnership, National Volunteers in Mission, International Volunteers in Mission; four members at-large selected by the Board; and two youth named by the Conference Council on Youth Ministries. Advisory: representative of Program Staff.

- 3.3.3 **Implications Committee (§610.2).** During the opening business of an Annual Conference, an Ad Hoc Committee composed of seven shall be designated as the Implications Committee for that session. The seven are to be the Chair or designate of: the Cabinet, Council on Finance and Administration, and Discipleship Leadership Council; the Conference Lay Leader; one United Methodist youth; and two members at large (one lay and one clergy). The Conference Treasurer shall serve as an advisory member. The Bishop will select the youth and members at large, with their selection to be ratified by the Annual Conference. The Bishop will designate the chairperson of the committee.

The purpose of the Implications Committee is to review any proposal made during the session of the Annual Conference that would change the budget by \$10,000 or more, and to report back to the session the implications of the enactment of said proposal.

The Implications Committee will provide a written summary of its conclusions to the author/mover of the proposal prior to reporting to the Annual Conference. The author/mover will be given an opportunity to respond following the report of the Implications Committee to the Annual Conference.

- 3.3.4 **Commission on Archives and History (§641).** Membership shall consist of:
- a. One representative from each District
 - b. Up to four persons at-large, elected for their expertise, nominated by the Conference Nominating Committee in consultation with the Commission on Archives and History.
 - c. The following as ex-officio members:
 1. Conference Treasurer
 2. Conference Historian
 3. Conference Archivist and Historical Librarian
 4. Conference United Methodist Women's Historian
 5. Cabinet Representative
 6. Director of Connectional Ministries or designated representative
 7. President of the Conference Historical Society
 8. Pastor of Greenfield Memorial United Methodist Church

- 3.3.5 **Commission on Christian Unity and Inter-Religious Concerns (§642)** Membership of the Commission on Christian Unity and Inter-Religious concerns shall include:
- a. Three persons appointed by the Bishop to represent the Wisconsin Annual Conference on ecumenical bodies.
 - b. Three persons appointed by the Bishop to represent the Wisconsin Annual Conference on inter-religious bodies.

- c. Up to four Wisconsin United Methodist members at large chosen for their interest/expertise in ecumenical relationships.
- d. Up to four Wisconsin United Methodist members-at-large chosen for their interest/expertise in inter-religious relationships.
- e. One Wisconsin United Methodist lay or clergy member who is involved in an ecumenical shared ministry.
- f. One person who is a participant in ecumenical youth ministry, nominated by the Conference Council on Youth Ministries.
- g. Up to four additional persons representing other judicatories with whom the Wisconsin Annual Conference is involved in dialogue, to assure broader ecumenical perspective.
- h. The Executive Director of the Wisconsin Council of Churches, or designate (Advisory).
- i. The Bishop, as chief ecumenical officer, or designate.
- j. Other ex-officio members as required in ¶642.2 of *The Book of Discipline*.

3.3.6 **Commission on Religion and Race** (¶643). Membership shall consist of twenty-three members including one member from each district, the chair or designate of each Ethnic Caucus, a member of the Executive Committee of the Conference United Methodist Women, a representative of the Conference Board of Global Ministries and seven at-large members nominated by the Conference Nominations Committee, including three specifically selected with expertise in and commitment to the Cross-Cultural Ministry work of the Commission.

3.3.7 **Commission on Status and Role of Women** (¶644) Membership shall consist of twelve persons, at least two of whom shall be under thirty years of age, and two shall be ethnic minorities;

- a. Three clergy women
- b. Two clergy men
- c. Three lay women
- d. Two lay men
- e. One persons named by the Conference United Methodist Women
- f. One youth named by the Conference Council on Youth Ministries
- g. The Director of Connectional Ministries or designated representative will serve ex officio.

3.3.8 **Board of Trustees** (¶640, 2512) At each Annual Conference a slate of trustees equal in number to the pending vacancies shall be nominated by the Conference Nominating Committee to replace the class whose terms expire.

Vacancies will be filled according to ¶2512.2 of the *Book of Discipline*.

There shall be four classes of three members each, serving four-year terms. Though terms may overlap Conference quadrennia, the eight year (two-term) limit still applies.

The names of the nominees will be submitted to the cabinet for advisement.

3.3.9 **Program and Arrangements Committee** (¶610.2)

- a. The Conference Nominating Committee shall nominate one member of the Conference from each of the four regions: Capital/Coulee, Chippewa/Heartland, Metro North/South, and Nicolet/Winnebago.

There shall be one youth representative from the Conference Council on Youth Ministries.

There shall be twelve members-at-large selected by the Program and Arrangements committee who shall have responsibility for the following areas:

- Hospitality
- Worship
- Displays/Exhibits
- Childcare
- Emergency Medical Technicians
- Special Meals
- Agenda
- Registrar
- Local Arrangements
- Technology
- Awards/Recognitions
- Pre-Conference Briefings

The ex-officio members of the Committee shall be:

- The Bishop
- Director of Connectional Ministries
- Director of Communications
- Conference Youth Coordinator (elected by CCYM)
- Conference Lay Leader
- Conference Secretary

Advisory: Conference Center Service Department Manager.

- b. Proposed agenda, consent agenda, arrangements and procedures for the session of the Annual Conference shall be prepared by the Program and Arrangements Committee subject to the approval of the bishop and cabinet. The proposed agenda, consent agenda, and procedures shall be presented for consideration at the opening session of the Annual Conference.

The Agenda Committee, through its chairperson, in consultation with the bishop, is authorized to make adjustments and changes in the agenda, and to arrange for those changes with the appropriate chairperson or speakers during the sessions of the Annual Conference.

- c. The Program and Arrangements Committee shall provide all clergy and lay members of the Annual Conference, local church Administrative Board/Church Council chairpersons, and chairpersons of Annual Conference agencies with procedures for the preparation and submission of resolutions to Annual Conference.

3.3.10 **Rules Committee** (§610.2)

- a. The Rules Committee shall be composed of nine members at large.
- b. The Committee shall review and process all proposals for changes in Conference rules and forward such proposals to the Annual Conference for action.

- c. All changes enacted by the Annual Conference shall be codified by the Rules Committee for publication in the Yearbook and Journal, as well as online.

3.3.11 **Board of Ordained Ministry (§635)**

The Board of Ordained Ministry shall consist of thirty-five members, constituted in compliance with the current *Discipline*.

3.3.12 **Joint Board of Pensions, Insurance and Equitable Compensation (§610.2, 625, 639)**

- a. The Joint Board of Pensions, Insurance, and Equitable Compensation shall consist of six lay members and six clergy, of which at least one lay and one clergy persons shall be from churches under 200 members. The members shall be elected for the quadrennium. One member of the Appointive Cabinet named by that group shall also be a member.
- b. It shall administer Conference-supplemented pastors' salaries except for new church starts, mission congregations, and developing congregations, which shall be the responsibility of the Board of Congregation and Circuit Development.

3.3.13 **Committee on Petitions**

- a. The Committee on Petitions shall consist of seven to ten members, balancing lay and clergy as closely as possible, with at least one member of the previous General Conference delegation or a reserve.
- b. It shall be the function of this committee to provide all clergy and lay members of the Annual Conference, local church Administrative Board/Council chairpersons, and chairpersons of Annual Conference agencies with procedures for the preparation and submission of petitions for General Conference as to subject matter; evaluate each petition for form, content, and implications and report them to the Annual Conference.
- c. The committee shall provide educational information on issue identification and the petitioning process at the annual conference session two years prior to General Conference.

3.3.14 **Board of Lay Ministry (§631)** There shall be a Conference Board of Lay Ministry whose purpose is to foster an awareness of the laity's role in achieving the mission of the church, and enable and support lay participation in the planning and decision-making processes in the local church, circuits, district and Conference. The Board of Lay Ministry relates to the Discipleship Leadership Executive Team and cooperates in a mutual ministry vision with pastors, district superintendents and the Bishop. The Board of Lay Ministry shall consist of the following members:

- Conference Lay Leader (who shall be chairperson)
- Associate Conference Lay Leader
- District Lay Leaders
- Conference Director of Lay Servant Ministries
- District Directors of Lay Servant Ministries
- Immediate past Conference Lay Leader
- Conference President of United Methodist Women
- Conference President of United Methodist Men
- Conference Council on Youth Ministries Representative
- Young Adult Representative

Dean of Faith Alive

Associate Dean of Faith Alive

- 3.3.15 **Moving Director** There shall be a Conference Moving Director named by the Cabinet. The Moving Director shall appoint assistants as deemed necessary.
- 3.3.16 **UM Center Committee** (§610.2) The Committee to oversee the UM Center shall consist of three Trustees named by the Conference Board of Trustees, one of whom shall be chairperson; the Director of Connectional Ministries; and the Bishop or a representative named by the Bishop. The Building Manager and Conference Treasurer or designee shall be Advisory to it.
- 3.3.17 **Conference Personnel Committee** The Conference Personnel Committee shall be responsible for establishing and implementing policies and procedures, salary scales and criteria for all Conference staff positions. The Committee shall oversee personnel searches for all Conference staff positions other than District Superintendents and Assistant to the Bishop, work in consultation with appropriate program and administrative groups during the search process, and provide general oversight and coordination for those positions.

In the case of a vacancy in the position of Conference Treasurer, the Chair of the Council on Finance and Administration (CF&A) will join the Conference Personnel Committee as a voting member for the duration of the search, and a recommendation for a new Treasurer will be made to the CF&A for nomination to and subsequent election by the Annual Conference.

The Conference Personnel Committee shall consist of the following ten persons. All except the Bishop will serve in three classes with four-year terms per class, and shall serve no more than two (2) consecutive four-year terms: six nominated by the Conference Nominations Committee, three designated by the Bishop, and the Bishop (ex officio)

- 3.3.18 **Conference Communications Committee** (§610.2): The Conference Nominations Committee shall nominate up to nine members, including one member of the Conference from each of the four regions and including members nominated for their particular expertise in areas of communications, such as print media, electronic media and telecommunications. Ex-officio: Conference Secretary. Advisory: Director of Communications.
- 3.3.19 **Conference Council on Youth Ministries** (§649). The Conference Council on Youth Ministries (CCYM) shall consist of up to 24 youth members and adult advisors nominated by and from local church youth groups in each district through the Conference Nominations Committee, with attention being placed on gifts and graces for leadership on the Conference level as well as efforts being made to ensure diversity (geographically, age, gender & ethnicity) on the council. No more than two (2) CCYM members may come from a single church or charge. The youth Convo Design Team leaders shall be ex-officio members of CCYM. Adult advisors, adult Convo Design Team advisors, and the Conference Youth Coordinator shall serve as advisory members of CCYM. One-fourth (1/4) of the membership of the council shall be adults, one of whom may be the Conference lay leader or

his/her representative. The CCYM shall attempt to adhere to the disciplinary recommendation to compose the council of 50 percent racial and ethnic members. The CCYM shall establish a working structure that represents all eight districts of the Wisconsin Annual Conference, and shall nominate a Conference Youth Coordinator each year. The Conference Youth Coordinator may serve up to two full quadrennial terms (eight years).

3.3.20 **Ethnic Local Church Concerns Committee (§632)** The Ethnic Local Church Concerns Committee may consist of one representative each from the Cabinet, United Methodist Women, United Methodist Men, Conference Council on Youth Ministries, Commission on the Status and Role of Women, Board of Congregation and Circuit Development, Board of Higher Education and Student Ministry, Board of Church and Society and the Commission on Religion and Race. Each of the following caucuses shall name two representatives: Asian, Korean, Hmong, Hispanic/Latino, Native American, and Black United Methodists for Church Renewal. The Committee shall select seven at-large members representing ethnic local churches in consultation with the Conference Nominations Committee. Advisory: the Conference Shalom Zone coordinator. Ex officio: the Coordinator of Congregation and Circuit Development or designate.

3.3.21 **Committee on Hispanic/Latino Ministry**

- a. The Committee on Hispanic/Latino Ministry may consist of one representative each from the Cabinet, Board of Congregation and Circuit Development, Board of Global Ministries, and Board of Ordained Ministry. Each of the following caucuses shall name a representative: African American, Asian American, Hmong, Korean, Hispanic/Latino, and Native American. The Committee shall select five representatives from local Hispanic/Latino Ministries, one representative from each Region of the Conference, and in consultation with the Conference Nominations Committee shall nominate three at-large members. A conference staff liaison will be an advisory member.
- b. It shall be the function of this committee to implement the National Plan for Hispanic/Latino Ministries in the conference.

3.3.22 **Conference Council on Finance and Administration (§611-619).** The Conference Council on Finance and Administration shall be composed of eleven (11) voting members, with at least one layperson more than clergy included on the council, and including at least two lay young adults (age 18-30). The following shall serve without vote: the Conference Treasurer, the Bishop, one district superintendent named by the Cabinet, the Director of Connectional Ministries, the Director of Communications, the Director of the Wisconsin United Methodist Foundation and the Conference Benefits Officer. Any person of the Conference employed on the staff of the General Council on Finance and Administration shall be an advisory member. Any member of the General Council on Finance and Administration residing within the bounds of the Conference shall serve ex-officio.

4.0.0 *Program Boards*

4.1.0 **The Six Conference Program Boards:**

Discipleship Leadership Council, Board of Camp and Retreat Ministries, Board of Global Ministries, Board of Church and Society, Board of

Congregation and Circuit Development, and Board of Higher Education and Student Ministry shall be formed and function according to the following provisions.

4.2.0 Organization:

4.2.1 **Membership.** Each board shall elect a chairperson, a vice-chairperson, a secretary, and such other officers as it shall determine.

4.2.2 **Organization.** Each board shall determine its own internal organization with reference to standing committees and task forces, subject to the requirements of the Discipline (§610). Chairpersons of standing committees and task forces of the program boards shall be selected from the membership of the boards.

4.2.3 **Executive Committee:**

- a. Shall include the officers of the board, the chairpersons of the standing committees, the Program Staff representative to the board, and such other persons as shall be determined by the board.
- b. Shall have responsibility and authority (subject to later approval of the board) for coordination, assignment of responsibilities, and creation of task forces (but not of standing committees) in response to needs and requests from districts, circuits, and local churches.

4.3.0 Meetings:

4.3.1. Each board shall meet at least twice annually and more as it deems necessary, as well as sending representatives to meet with the Discipleship Leadership Council twice a year for coordination, planning, budgetary discussions, and leadership development.

4.3.2. The Executive Committee of each board shall meet as needed.

4.3.3. A special meeting of a board, its executive committee, or any of its organizational units may be called by the bishop, its chairperson, or one-third of its members.

4.3.4. At the beginning of each quadrennium, staff members of the Ministry and Outreach Team shall provide board orientation, with a comprehensive understanding of the role and function of a board and the relation of each Conference board with the General Boards and Agencies of The United Methodist Church.

4.4.0 Responsibilities:

4.4.1. To determine its goals and priorities and to evaluate its work in light of goals and priorities adopted by the Conference, in coordination with the Discipleship Leadership Council.

4.4.2. To develop, plan, and implement, in cooperation with the Discipleship Leadership Council, programs in response to and on the basis of needs and requests of the districts, circuits, and local churches.

- a. Local churches or any person may communicate directly with a board.
- b. The boards may seek information for their work from any source.
- c. The boards may communicate and promote the need for a program emphasis to the Discipleship Leadership Council; but, in such cases, the boards shall develop and implement such program activities in

collaboration and cooperation with the other boards and agencies of the Wisconsin Annual Conference.

- 4.4.3. To fulfill the responsibilities outlined by *The Discipline* or assigned to it by Conference.
- 4.4.4. To be the connecting link between the Conference and the corresponding agencies of the General Conference. By sub-division of its responsibilities, to accept the administrative responsibilities of its work, except as is otherwise provided in these Rules.
- 4.4.5. To develop and implement policies governing the work of that board. Such policies will have the force of the Annual Conference policies after review by the Conference Rules Committee for consistency with other Conference policies, the Discipline, and state and federal laws.

Conference Policies

Policies Table of Contents

10.0.0	Finance Policies
20.0.0	Conference Moving Policy
30.0.0	Maternity/Paternity Leave Policy
40.0.0	Diaconal Ministers' Employment Policy
50.0.0	Pastoral Compensation
60.0.0	Clergy Housing Policy
70.0.0	Policy and Procedures Regarding Sexual Misconduct
80.0.0	Policy for Clergy Time Away
90.0.0	Child Care Guidelines
100.0.0	Pension Policy
110.0.0	Equitable Compensation Policy
120.0.0	Group Health Insurance Policy
130.0.0	Church Facilities Policy
140.0.0	General and Jurisdictional Conference Delegations
150.0.0	Guidelines for Continuing Theological Education
160.0.0	Policies about the Annual Conference

10.0.0 *Finance Policies*

10.1.0 **Apportionment Formula**

10.1.1 The apportionment of the Conference Budget to the local churches shall be determined by a formula based on one-third professing membership and two-thirds local expenses.

Local church expenses are defined as all pastor's salaries and travel, utilities, current expenses and local church program expenses.

10.1.2 Each church will be discounted 25 members before this formula is computed.

10.1.3 Newly chartered congregations shall be apportioned beginning on January 1 following chartering.

10.2.0 **Travel and Per-diem Reimbursement**

10.2.1 Reimbursement at the current rate for miles driven in service of charitable organizations established by the United States Congress shall be paid for authorized travel to all members of Conference agencies, said mileage reimbursement to be paid to drivers only.

10.2.2 Mileage reimbursement for employees of the Conference shall be at the standard business mileage rate established by the Internal Revenue Service.

10.2.3 Local churches shall pay their pastor(s) a vouchered travel expense for all local parish ministry, with mileage reimbursed at the current IRS business mileage rate.

10.3.0 **General Conference Apportionments**

The Conference Treasurer shall pay General Conference Apportionments in twelve monthly installments of equal amount on or about the last day of the

month. *[By action of the 2012 Annual Conference, Policy 10.3.0 is suspended throughout the 2013 – 2016 Quadrennium.]*

10.4.0 Conference Budget

- 10.4.1 The Conference budget, presented to the Conference by the Council on Finance and Administration, shall not increase over the previous year's budget in any given year more than the percentage increase in the Conference total of local church expenses for the previous year (i.e. the most recent previous year for which complete figures are available).
- 10.4.2 The budget shall be presented in line items and graphic form and shall be distributed with pre-Conference materials.
- 10.4.3 The budget shall indicate the percent of the total budget represented by each of the five major expense categories.
- 10.4.4 Should the Council on Finance and Administration determine that receipts will be inadequate to meet emerging needs or unforeseen circumstances (§612.7), the Council will consult with agencies receiving budgeted funds before adjusting payment appropriations or schedules. Adjustments that are made will be reported to the next session of the annual conference for ratification.

10.5.0 Line of Credit

- 10.5.1 The Council on Finance and Administration is authorized to borrow up to a cumulative total of \$500,000 to pay current budget expense.
- 10.5.2 Determination of the schedule of borrowing will be made by the Conference Treasurer, as authorized by the Council on Finance and Administration.
- 10.5.3 The Council shall report annually on the maximum amount borrowed, interest rates, the total interest paid on borrowed funds, and the lending institution.

10.6.0 Cash Reserve

The Council shall establish a goal of 10% of the Conference budget as the cash reserve.

10.7.0 District Superintendents' Compensation

- 10.7.1 District Superintendents' salaries shall be set at 126% of the Conference Average Compensation, rounded upward to the next \$100.
- 10.7.2 The Base Housing Allowance, which is to be paid in addition to salary, shall be set at 35% of the Conference Average Compensation.
- 10.7.3 The net sale proceeds and future income from the sale of district parsonages sold July 1, 1997 and after will be held in escrow for use in providing District Superintendents' housing allowances.
- 10.7.4 The annual conference contribution to the health insurance premium costs for district superintendents will be provided at the same percentage as that established by the Conference Personnel Committee for the annual conference staff.

10.8.0 Overexpenditure

All expenditures above and beyond the pre-approved Council on Finance and Administration spending plan will be charged against the Conference agency's following year's budget, unless approved for inclusion in the current year by the Council on Finance and Administration. The Council on

Finance and Administration has the authority to require compliance with the spending plan.

10.9.0 Solicitation of Funds

- 10.9.1 No solicitation of funds from local churches or members thereof shall be made by any agency, organization, church, or individual related to the Conference without the program having been examined and recommended by the Council on Finance and Administration then approved by the Annual Conference.
- 10.9.2 The request of the following agencies to solicit funds has been approved: Conference Board of Trustees; Joint Board of Pensions, Insurance and Equitable Compensation; Commission on Archives and History; Board of Camp and Retreat Ministries; and the Board of Global Ministries for Conference institutions.
- 10.9.3 The Conference has granted permission to local campus ministries to solicit funds from local United Methodist churches under the supervision of the Board of Higher Education and Student Ministry.
- 10.9.4 The Conference has granted permission to the Conference Council on Youth Ministries to solicit support for the Youth Service Fund from local church youth groups.
- 10.9.5 The Wisconsin United Methodist Foundation has been approved to solicit funds within the Conference.
- 10.9.6 When a project is an Advance Special approved by the Conference, the Committee on Mission Motivation of the Board of Global Ministries is given and assumes responsibility for the solicitation of funds.
- 10.9.7 When an Advance Special project desires to solicit funds directly, i.e., other than through the policies and procedures of the Committee on Mission Motivation of the Board of Global Ministries, the request for permission to solicit funds shall be submitted to the Committee on Mission Motivation of the Board of Global Ministries for recommendation to the Council on Finance and Administration.
- 10.9.8 In the case of program agencies, requests for permission to solicit funds shall go first to the Discipleship Leadership Council for recommendation to the Council on Finance and Administration, and the Conference for approval.
- 10.9.9 No more than one Capital Fund Campaign shall be promoted or carried out by the Wisconsin Conference during any one calendar year. (Campaign is defined here as fund raising efforts where a general solicitation is expected and churches are assigned a “fair share goal.”)

10.10.0 Apportionment Adjustment

- 10.10.1 **Purpose-**The goal of the Wisconsin Conference is to have every church participate fully in the mission of The United Methodist Church by paying 100 percent of its apportionment asking.

The purpose of the Apportionment Adjustment procedure is to assist churches which have not paid their apportionments in full to develop a plan for full apportionment payment in the future.

- 10.10.2 **Applicants-**A church becomes a potential recipient of an Apportionment Adjustment when the church did not pay its apportionment in full during the

past year or anticipates its inability to pay its apportionment in full for the current or coming year.

- 10.10.3 **Process-** The full policy is available from the Conference Board of Congregation and Circuit Development (BCCD). The first step for the local church in the process of obtaining an Apportionment Adjustment is completion of the Apportionment Adjustment request form (obtained from the BCCD or District Superintendent). Following approval by the Finance Committee and the Administrative Board/Council, the form and supporting paperwork are submitted to the District Superintendent.
- a. The District Superintendent will initiate a process with the local church to assist them in developing a plan to return to full apportionment payment. (Apportionment Adjustments will not normally be granted for a period exceeding four years.)
 - b. The Apportionment Adjustment Request is reviewed and a revised apportionment is established by the Board of Congregation and Circuit Development and approved by the chairperson of the Council on Finance and Administration. Actions taken on the Apportionment Adjustment request shall be communicated by the Board of Congregation and Circuit Development to the Conference Treasurer, the District Superintendent, and the local church.
- 10.10.4 **Follow up-**A yearly report reflecting the progress made by the local church toward returning to full involvement in the mission of the church, including financial support through full apportionment payments, shall be presented at the annual church/charge conference and forwarded to the Board of Congregation and Circuit Development.
- Approved Apportionment Adjustments shall be indicated on the local church budget.
- 10.10.5 **Apportionment Adjustment for New Faith Communities Development**
- a. A “New Faith Community” may be a new church start intended to eventually be a stand-alone ministry or it may be a second site ministry or multi-cultural new faith community within the parent church not intended as a stand-alone ministry.
 - b. Eligibility: All established local churches (whether as an individual congregation, a collaborative of local churches, or a circuit) that have approved an intentional new faith start-up plan of either a new church start, or a second site ministry or multi-cultural new faith community within the parent church, through their Church Conference, the Wisconsin Cabinet, and the Board of Congregation and Circuit Development, are eligible for an apportionment adjustment under this policy.
 - c. New funds expended for all parent church budget line items directly pertaining to new faith community development, including staff salaries, will be included on a graduated rate over the first eight years in the conference apportionment formula calculations.
 - d. Staff salaries affecting apportionment adjustments will be calculated on the percentage of time spent with the new faith community development.

- e. New members electing to join the parent church while fully and directly participating or leading in the new faith community will be included on a graduated rate over the first eight years in the church's membership for apportionment calculation.
- f. Evaluation: Apportionment adjustment requests from parent churches new faith community start-ups will be evaluated and approved annually by the Board of Congregation and Circuit Development.
- g. Apportionments of new faith communities and parenting churches will be phased into full apportionments over eight years.

10.11.0 Budgeting for Multi Year Programs

- 10.11.1 When a Conference agency budgets using apportionment funds for programs that are multi-year in nature, they shall choose either of the following two methods of budgeting for those programs and use that method consistently throughout the program's life.
- 10.11.2 Like all other Conference programs, a separate budget is established each calendar year, and any and all apportionment funds and participant fees not spent at the end of that year are transferred to the Conference's cash reserve.
- 10.11.3 A separate budget is established for the period of the program. The balance of revenues (including apportionments provided for the program and participant fees) over expenses (or expenses over revenues) is carried forward (through the use of a balance sheet account) to each subsequent year until the end of the program period. At the end of that period, any and all apportionment funds and participant fees from all the years not spent are transferred to the Conference's cash reserve.

10.12.0 Participant Fees

- 10.12.1 When participant fees are charged as part of a Conference agency program, participant fees are required to be used in full before any apportionment funds are available for the program.
- 10.12.2 Participant fees collected that are in excess of the cost of a program are available for the sponsoring Conference agency to spend as it determines is in the best interest of its mission. Such funds can be carried over to the following calendar year (through the use of balance sheet accounts).
- 10.12.3 In the case of multi-year programs budgeting on a multi-year basis, the participant fees are treated according to policy 10.11.3 and may be carried over until the end of the program.

10.13.0 Church Closings (§2548)

- 10.13.1 When a church is discontinued or abandoned, proceeds from sale of its property shall first be applied to maintenance, legal and other closing-related costs incurred by the Conference Trustees.
- 10.13.2 Assets and/or net sale proceeds from closed churches shall then next be applied toward any unpaid apportionments of the former congregation from the current and previous year.

Remaining net proceeds from the sale of discontinued church property will be administered by the Board of Congregation and Circuit Development. Forty-Five percent (45%) of the net sale proceeds from the property sale shall be deposited into a New Faith Endowment account, with

earnings/capital gains to be administered by Board of Congregation and Circuit Development for starting new faith communities in the Wisconsin Annual Conference. Any remaining assets of the discontinued congregation along with 50% of the net sale proceeds shall be deposited with the New Faith Immediate Use Fund administered by the Board of Congregation and Circuit Development for development of new faith communities in the Wisconsin Annual Conference.

- 10.13.3 Five percent (5%) of the net proceeds from the sale of discontinued church property shall be deposited into the Discontinued Church Disposal Reserve. The Discontinued Church Disposal Reserve will be available to the Conference Trustees. It may be used to cover any excess expenses over receipts which are incurred for maintenance and closing costs related to the disposal of abandoned and discontinued churches, which are not otherwise included in the Conference budget. Assets in the reserve that exceed \$100,000 will be added to the New Faith Immediate Use Fund.

20.0.0 *Conference Moving Policy*

20.1.0 **General Guidelines**

- 20.1.1 Only insured carriers shall be employed.
- 20.1.2 All intra-Conference moves shall be with a firm listed with Project Equality, if possible.
- 20.1.3 All intra-Conference moves shall be scheduled in consultation with the Cabinet.
- 20.1.4 The Moving Director shall rule on requests for “do-it-yourself” equipment.
- 20.1.5 The Moving Director shall give assistance to clergy in making claims against moving firms.
- 20.1.6 The expenses of the director’s office shall be paid from the moving expense fund.

20.2.0 **The Moving Expense Fund**

The Moving Expense Fund will be part of the Conference Budget. The moving expense of a pastor appointed to a local church in Wisconsin or to a ¶ 344.1a extension ministry with pension paid by the Wisconsin Conference, lay person on the Conference program staff and any lay person employed by the Conference shall be paid from the Moving Expense Fund according to these rules:

- 20.2.1 The pastor shall pay costs for weight over 12,000 pounds. Note: This assumes the pastor shall sort and discard many items of questionable value before moving.
- 20.2.2 Each pastor is responsible for his/her own packing. A \$200 packing allowance is available to each pastor. Unused packing allowance may apply to overweight costs.
- 20.2.3 All moves will be limited as follows:
- a. Transportation for household goods from origin to destination.
 - b. Payment for the following items will not be authorized by the Conference:
 1. Altering or cleaning of rugs and drapes.
 2. Moving of boats, trailers, second automobiles, motorcycles, etc.
 3. Dismantling and installation of television antenna, swing sets, etc.

4. Moving fireplace wood, lumber, patio blocks and bricks.
 5. Moving animals of any type.
 6. Moving unusually bulky collections of extensive personal items.
 7. Maid service.
 8. Piano tuning.
- c. Where there are two pastors in the same household an extra 3,000 pounds of weight and the pick-up of a second office contents should be covered by the Conference Moving Fund.
 - d. Pick-ups at both the pastor's home and office are standard.
 - e. In addition to the "carriers limited coverage" provided without cost which insures each item at 60 cents per pound, the Conference shall purchase for each pastor the "Extended Coverage." This coverage values the total load at \$1.25 per pound and costs 50 cents per \$100 valuation. Interested parties should communicate with the committee concerning possible changes in the insurance coverage of Conference moves.
 - f. Pastors will be billed by the Conference Treasurer for costs of exceeding limits and will pay the same to the Conference Treasurer.
 - g. The Moving Director shall furnish an evaluation form to each family moving to be returned to the Moving Director after a move. This would be in addition to the form the moving company furnishes.
 - h. Exceptions to the Conference Moving Policy may be made by the vote of the Cabinet.
 - i. Reimbursement for out-of-state moves must be approved by the cabinet.

20.3.0 Other Moving Expenses

The church the pastor is currently serving will cover the following expenses:
Phone calls necessary to deal directly with the move, primarily conversation with the Moving Director, District Superintendent and key leadership in the new appointment

The moving pastor will be responsible for the following expenses:
Personal long distance calls related to the move (e.g. checking on schools, summer recreational programs, housing, etc.)
Food, travel, and lodging expenses to the new community to visit, seek housing, if necessary, and finally, to relocate
These moving expenses covered by the pastor may be claimed as moving expenses for income tax purposes if allowed by IRS guidelines
Further details regarding change of pastor are covered in P50.0.0 for salary and Sabbatical Sunday policies and P60.0.0 for clergy housing policies.

30.0.0 Maternity/Paternity Leave Policy (§356)

- 30.1.1 Upon approval by the Pastor/Staff-Parish Relations Committee and the District Superintendent, maternity/paternity leave may begin prior to the birth or arrival of the new child when time is needed for preparation or to accommodate physical complications. The entire leave, however, may still not exceed thirteen weeks.
- 30.1.2 During the maternity/paternity leave, all normal pastoral responsibilities shall be cared for by an interim pastor or other person designated by the

Pastor/Staff-Parish Relations Committee in consultation with the district superintendent.

The pastor-on-leave may care for emergencies in the church(es) during the leave, if she or he chooses, in consultation with the interim pastor.

It shall be understood that the pastor-on-leave remains the one under appointment to the charge.

- 30.1.3 It is recommended that the pastor-on-leave, the district superintendent, the interim pastor and a representative of the Pastor/Staff-Parish Relations Committee meet at least once during the course of the maternity/paternity leave to evaluate the effectiveness of the leave and make any adjustments necessary.
- 30.1.4 During a maternity/paternity leave, the local church(es) shall either:
- a. Maintain the salary of the pastor-on-leave throughout the maternity/paternity leave; or
 - b. Maintain the salary of the pastor-on-leave for no less than the first eight weeks of the leave and utilize some budgeted salary and travel funds from weeks nine to thirteen (if these weeks are part of the leave) to pay for interim pastoral services.
 - c. In either case, all other benefits shall be maintained throughout the leave.
- 30.1.5 Church(es) may request that the Conference Council on Finance and Administration appropriate Conference funds to cover expenses of interim pastoral care, up to a maximum equal to 10% of the current minimum salary for Conference members. Any request for such funds must be made in writing by the Pastor/Staff-Parish Relations Committee and be approved by the Cabinet. Any charge which receives Conference funds for extra expenses of pastoral care during a maternity/paternity leave shall file a written financial record of the leave with the district superintendent and the Conference Council on Finance and Administration following the completion of the leave.

40.0.0 Diaconal Ministers' Employment Policy

40.1.0 Guidelines for Employment

40.1.1 Job Description

A job description and conditions of employment are essential and shall be in writing and agreed to by both employer and employee.

40.1.2 Base Salary

- a. The base salary for a diaconal minister should be equivalent to the minimum salary for ordained ministers with similar experience and training.
- b. Salary should be negotiated at a higher or lower level depending on level of experience and training.
- c. There should be an annual review of salary by the Staff-Parish Relations Committee or by the employing agency.
- d. The Diaconal Minister should receive an increase that is at least equal in percentage to that granted to the clergy of the Conference as set forth in the report of the Joint Board of Pensions, Insurance and Equitable Compensation.

40.1.3 **Pension**

- a. The diaconal minister shall be enrolled in a pension plan.
- b. The United Methodist Personal Investment Plan is recommended.

40.1.4 **Health Plan**

If a health plan is needed, the church should supply major medical and health coverage for the individual or family.

40.1.5 **Continuing Education**

- a. A program of continuing education throughout his/her career is required by the Wisconsin Conference Board of Ordained Ministry of the person wishing to continue in the office of Diaconal Minister.
- b. In most cases the Diaconal Minister's continuing education program should allow for leaves of absence for study at least one week each year and at least one month during one year of each quadrennium.
- c. Such leaves shall not be considered as part of the diaconal minister's vacation.
- d. A sum of 1% of the annual salary or \$200.00, whichever is greater, should be provided annually by the employing agency for continuing education.

40.1.6 **Travel Allowance**

Provision for travel allowance should depend upon the job description and should be a part of the original agreement.

40.1.7 **Housing**

Housing or housing allowance if provided for the Diaconal Minister should be reported to the IRS as salary and should be an addition to the base salary.

40.1.8 **Vacation**

Yearly vacation time with pay should be four weeks.

40.1.9 **Leaves of Absence**

Leaves for sickness, emergency and maternity/paternity should be a part of the original agreement.

40.2.0 **Connectional Privileges**

- a. The privilege of working with the larger church in Connectional relationship should be given as needed and requested.
- b. If the demand becomes exceptional, the Diaconal Minister should account for and explain his/her Connectional responsibilities on an annual basis and help the local church understand the need for such activities.
- c. Concern felt by the employing agency relative to time spent in Connectional activities should be a part of discussion at the time of employment and annual evaluation.

40.3.0 **Evaluation**

- a. There shall be an annual evaluation of job performance and of conditions of employment when a Diaconal Minister is employed.
- b. The Diaconal Minister should be involved in the process of evaluation.

- c. In a local church evaluation should be done by the Staff-Parish Relations Committee using the process developed for ordained ministers.

50.0.0 Pastoral Compensation

50.1.0 **Support categories** shall include:

- 1. Cash salary (see P110.1.0)
- 2. Parsonage, parsonage allowance, or housing allowance (see P60 and P60.14)
- 3. Utilities
- 4. Vouchered travel expense, (see P10.2.3)
- 5. Health and disability insurance (see P120.0.0)
- 6. Pension (see P100.0.0)
- 7. Vacation (see P80.0.0)
- 8. Continuing Education (see P150.0.0)

50.2.0 **Salary Termination** - The last Sunday in June will be the final Sunday served by a pastor in his/her current appointment. June 30 shall be the concluding date for the pastor's compensation in the charge currently being served. The first Sunday in July shall be a "Sabbatical Sunday" for all pastors and charges in transition. The affected congregations shall be responsible for securing pulpit supply for that day. The second Sunday in July shall be the first Sunday in the pulpit for incoming pastors. It shall be the responsibility of the charge to pay the compensation of the returning or in-coming pastor beginning July 1 of each year. The District Superintendent in consultation with the pastor and the charge involved shall determine termination date for payment of compensation of pastors moving into or out of the Conference.

In the event of a mid-year appointment, one Sunday between termination and commencement of the appointment shall be considered a "Sabbatical Sunday." "Sabbatical Sunday" shall not be counted as part of the pastor's vacation.

60.0.0 Clergy Housing Policy

60.1.0 General

- 60.1.1 Whether building a new parsonage, purchasing existing housing for a parsonage, or correcting an existing parsonage, the parsonage should provide attractive and comfortable living space for an average-sized family.
- 60.1.2 Energy efficiency and minimum maintenance should be high priorities in parsonages.
- 60.1.3 In new parsonages, as well as existing ones, energy saving installations should be considered.
- 60.1.4 Parsonages should provide a model in values consistent with Christian stewardship.

60.2.0 Minimum Requirements

- 60.2.1 Living room at least 200 square feet.
- 60.2.2 Three bedrooms at least 11 feet by 11 feet.
- 60.2.3 Modern kitchen with ample built in cupboards and work area for food preparation.

- 60.2.4 Utility area with water conditioning as needed, stationary tubs, hookup for automatic washer-dryer, space for interior and exterior clothes lines.
 - 60.2.5 Dining area sufficient to seat at least eight persons.
 - 60.2.6 Adequate closet space in each bedroom, near front and rear exits, and for general cleaning equipment such as vacuum cleaners.
 - 60.2.7 Adequate heating for each room and adequate cooling, especially in bedroom areas. Zoning for areas should be considered to save energy.
 - 60.2.8 Two car garage with adequate storage for lawn and garden equipment.
 - 60.2.9 Recently inspected wiring, plumbing and heating and, if necessary, brought up to current code.
 - 60.2.10 One and one-half bathrooms.
- 60.3.0 Other considerations**
- 60.3.1 Parsonages are provided for living space for pastoral families and not for the purpose of church activities.
 - 60.3.2 Wherever possible, parsonages should be handicap accessible and in the planning or purchasing of a parsonage, serious consideration should be given to a bedroom and bathroom on the first floor.
 - 60.3.3 In no case should bedroom space be planned or utilized in below ground areas unless windows of such size as to provide safe and easy egress to the outside are provided adjacent to bedroom areas.
 - 60.3.4 Fire walls shall be installed around the furnace when bedrooms are near heating units.
 - 60.3.5 An office shall be provided in the church building unless specific exemption is granted by the cabinet.
 - 60.3.6 Each charge shall have a telephone line independent from the parsonage telephone line.
 - 60.3.7: It is recommended that each church have air quality testing completed in a parsonage at the time of a pastoral leadership change and/or when air quality concerns are raised.
- 60.4.0 Minimum Parsonage Equipment**
- Stove
 - Refrigerator
 - Drapes
 - Carpeting or Rugs
 - Hardware for over-sized windows
 - Television antenna, cable or satellite hook-up, and internet installation (The clergyperson pays monthly bills.)
 - Telephone which is unique to the parsonage
 - Washer and dryer
 - Carbon monoxide detectors
 - Smoke detector
- 60.5.0 Annual Equipment Inspection**
- Parsonage equipment owned by the local church should be inspected annually by the Pastor-Parish Relations Committee and Trustee chairpersons and repaired or replaced before deterioration affects operation.

60.6.0 Inspection at Moving

Upon moving, the out-going pastor shall have the condition of the parsonage inspected by the Pastor-Parish Relations Committee chairperson and the Trustee chairperson. The condition of the parsonage for the in-coming pastor shall be the responsibility of the congregation.

60.7.0 Parsonage Care

60.7.1 Responsibility

- a. The charge and pastor share a common goal of maintaining adequate, comfortable, well-kept residential surroundings.
- b. Each party assumes certain responsibilities and tasks to meet this goal.
- c. Each person involved as a resident should recognize that we hold parsonages in trust and that certain tensions can be expected when individuals or families live in homes that are not their own, or when they have responsibility for the care of people in homes that belong to someone else.
- d. Experience has shown that consideration and communication can make such tension work for rather than against churches and pastors.
- e. These guidelines are designed to assist in clarifying responsibilities and in encouraging communication.

60.7.2 Parsonage Maintenance - Multiple Point Charges

- a. The charge shall have a joint parsonage committee. The committee shall be made up of representation from all churches in the charge. The committee's duties, at a minimum, will be:
 1. To do an annual inspection of the parsonage, as per Policy 60.5.0.
 2. To meet as necessary to review, and as needed, plan maintenance for the parsonage.
- b. Expenses for maintenance shall be shared by the churches in the charge.

60.7.3 Communication Plan

- a. The resident is expected to share in initiation of actions when parsonage maintenance needs emerge and in follow-through of such actions.
- b. The resident, however, has limited power to act.
- c. Parsonage Committee members, or Trustees, or members of the Staff/Parish Relations Committee should be assigned to care for parsonage property.
- d. The designated person or persons should be the individual(s) to whom the pastor turns regarding maintenance needs.
- e. When such designated persons do not act within a reasonable period of time, the pastor shall report maintenance concerns to one or more of the following bodies: the Pastor-Parish Relations Committee, the Trustees, the Administrative Council.

60.7.4 Occupancy

- a. The parsonage is provided for the pastor and his/her family.
- b. It is expected that they shall have the same options of having guests and entertaining that would be inherent in the occupancy of any family home.
- c. Residents shall not sublet or make the home, or parts thereof available for an extended period without the approval of the Administrative Council.

- d. Because of the tax exempt status of parsonages, partisan political signs, etc., may not be displayed publicly thereon. Pastors and families are encouraged to find other appropriate ways to express their values and convictions in the electoral process.

60.8.0 Parsonage Damage

- 60.8.1 When damage or destruction beyond normal wear and tear occurs to the parsonage or equipment, the Pastor/Staff-Parish Relations Committee shall call such a matter to the attention of the pastor and negotiate the means by which refurbishing or restoration shall be done.
- 60.8.2 When damage or uncleanness beyond normal wear and tear results from pets, the Pastor/Staff-Parish Relations Committee shall follow the same process as in 60.80.1.
- 60.8.3 For any damage beyond normal wear and tear, an agreement for payment of expense shall be worked out and put in writing. (See also P60.9.3)
- 60.8.4 If a dispute over charges occurs or if payment is not made as per the agreement, the District Superintendent shall intervene.
- 60.8.5 If it is evident that no change occurs in patterns of damage to the parsonage or equipment, or if a pastor leaves an appointment where persons or pets have abused the property, a report shall be filed immediately with the District Superintendent.
- 60.8.6 That report shall be shared with the pastor with the recommendation that a security deposit of no less than \$250 shall be required upon the receipt of a new appointment.
- 60.8.7 The security deposit shall be kept in the local church treasury, to be returned when that pastor moves and has provided evidence that the parsonage has been properly cared for.

60.9.0 Procedure for Approval of Repairs and Maintenance

60.9.1 Emergencies

- a. The pastor determines the nature of the emergency (leaks, water heater failure, safety hazard such as electric shorts, flooding, etc.)
- b. The pastor calls the chairperson of the appropriate committee or the Pastor-Parish Relations Committee chairperson immediately.
- c. The pastor proceeds on his/her own initiative when the situation demands and advises appropriate persons as soon as possible of the emergency.
- d. A list of electricians, plumbers, etc. acceptable to the church should be provided to the pastor for purposes of emergency contact and be delivered to the new pastor on the day of arrival in the parsonage by the Trustee chairperson or another delegated by the chair.

60.9.2 Routine

- a. Requests for repair may be initiated by the pastor, by the Pastor-Parish Relations Committee and Trustee chairpersons on their annual inspection, or by the parsonage committee or others designated to care for the parsonage.
- b. The local church may provide the pastor the right to have or make repairs up to a designated dollar amount.

- c. Major repairs or improvements are to be made in consultation with all appropriate bodies.

60.9.3 Damage caused by the parsonage family's negligence shall be paid for by the pastor.

60.10.0 Local Church Responsibilities

The Local Church will be responsible for:

- a. Cleaning of drapes and carpets at the time of occupancy or one time during occupancy.
- b. Painting and general upkeep of all buildings, storms, doors, and screens that are part of the parsonage.
- c. Repair to all buildings on the parsonage property.
- d. Upkeep and repair of appliances, plumbing, heating units, fireplaces, and fixtures that are a part of the building or are furnished by the appropriate body.
- e. Maintenance and installation of all walks, drives, steps, gutters, and grades to provide drainage, convenience, and safety.
- f. Replacement, major pruning or treatment of shrubs and trees on the property.
- g. Care and inspection when house is unoccupied between moves of pastors. Pastors will be expected to care for the property when they are on vacation.
- h. Inspection of the property on an annual basis by the Pastor-Parish Relations Committee and Trustee chairpersons as per *The Discipline*.
- i. Radon testing and appropriate remediation

60.11.0 Pastor Responsibilities

The Pastor will be responsible for:

- a. Normal cleaning, polishing, and maintenance of all interior surfaces, including cleaning of drapes and carpeting with steam vacuum, where possible.
- b. Prompt reporting of emergencies or unusual circumstances and needs.
- c. Semi-annual cleaning of downspout and gutters (spring and fall).
- d. Regular cleaning and replacement of furnace filters (recommended monthly cleaning of filters and quarterly replacement is recommended on most units), and oiling of bearings as prescribed.
- e. Regular routine pruning and watering of shrubs.
- f. Keeping grounds presentable and provide for trash and waste disposal consistent with the area. Mowing and other normal outdoor care consistent with good appearance and safety including the furnishing of necessary equipment.
- g. Pastors will not make permanent attachments to walls, shelf surfaces, appliances, etc., without consultation with the assigned appropriate body.
- h. Pastors will not add permanent structures to the ground without prior approval of the appropriate body.
- i. Maintenance of smoke alarms and fire extinguisher.

60.12.0 Accessory Items Provided by the Local Church

In each parsonage the following appliances and conveniences will be supplied:

- a. Drapes (to be chosen and changed in consultation between pastors and the appropriate church body).
- b. Shades in all windows where needed.
- c. Storm doors, windows and screens in good repair.
- d. Range and refrigerator (with freezer compartment).
- e. Wiring for all regular appliances.
- f. Power lawnmower and power snowblower in special cases only.
- g. Television antenna or the installation of cable or satellite TV.
- h. Smoke alarms, carbon monoxide detectors, and fire extinguisher.

60.13.0 Pastors are expected to provide the following

- a. Humidifiers and dehumidifiers, and other accessories for reasons of health and convenience, unless required because of some unusual circumstances connected with the location or type of building.
- b. Fuses, light bulbs, and other small items connected with day-to-day comfort and convenience.
- c. If desired, subscription service for cable or satellite TV.

60.14.0 Guidelines For Housing Allowances

- 60.14.1 All pastors serving full-time in local churches, and all Conference clergy staff members and district superintendents shall be provided either a parsonage or housing allowance. Pastors living in a parsonage may, with the consent of the congregation, designate a portion of their compensation as a parsonage allowance for IRS tax purposes.
- 60.14.2 A housing or rental allowance shall be negotiated between the pastor and congregation in consultation with the district superintendent (where applicable), or in the case of a Conference clergy staff person or district superintendent, with the approval of the appointee, the Personnel Committee, the Council on Finance and Administration, and the cabinet. Full-time clergy serving on the Conference staff shall receive the same Base Housing Allowance as the District Superintendents.
- 60.14.3 It shall be understood that this agreement shall not be a primary factor in consideration for future appointments for either party.
- 60.14.4 In setting the housing allowance the following shall be included:
 - a. An amount to cover the utilities in an average three bedroom home in good condition in that community. The term “average” will vary with communities and shall be open to negotiation.
 - b. An amount to cover, at least, the principal and interest that would be required for an average three bedroom home in good condition in the community after a down payment of no less than 15% and a twenty-five year mortgage.
 - c. For persons desiring rental living, the allowance shall be cost of rental, plus utilities, or:
 - 1. The rental value of the type of a home in the community the ordained person is expected to live in.
 - 2. Plus, the actual cost of utilities
 - 3. Plus, the amount of incidental home costs related to home for business purposes.

The total housing allowance may not exceed the smaller of the two methods of determining housing allowance.

- 60.14.5 If a local church provides a housing loan for a pastor, provision shall be made by the pastor involved to guarantee repayment of that loan in full prior to moving to a different charge.
- a. Such guarantee (as a second mortgage or other collateral) shall be made in writing upon receipt of the loan and shall be agreed upon by the church or charge Conference in consultation with the district superintendent.
 - b. A pastor shall be responsible for securing mortgage insurance payable to the church equal to the amount of the church provided loan.
- 60.14.6 If the existing parsonage is sold by a local church intending to provide a housing allowance, the proceeds from that sale shall be invested (except where legal restrictions prevent it) until such time that a church Conference and the district superintendent shall decide a parsonage is no longer necessary on that charge.
- The interest from that investment may be used to underwrite the housing allowance.
- 60.14.7 The charge shall allow the pastor who receives a housing allowance to live where he/she chooses. If the pastor chooses to live outside of the communities served, he/she must receive the consent of the Pastor-Parish Relations Committee and the district superintendent.
- 60.14.8 A housing allowance shall be subject to annual approval of the Charge Conference.
- 60.14.9 The Charge Conference shall not have the authority to reduce the housing allowance without negotiation with and the consent of the pastor and district superintendent.
- 60.14.10 Expenses of searching for a home are the responsibility of the pastor unless otherwise negotiated.

70.0.0 *Policy and Procedures Regarding Sexual Misconduct*

I. Purpose

The Wisconsin Annual Conference stands against all unacceptable behaviors as identified in ¶12702 as chargeable offenses, particularly noting sexual abuse, sexual harassment, and sexual immorality as unacceptable behaviors.

II. Scope

This Policy and Procedures shall apply to ordained and licensed clergy, diaconal ministers, lay employees, volunteers, and church members of the Wisconsin Annual Conference and its churches. It shall be distributed to all local churches.

III. Theological Affirmations

A. Children of God

All human beings are children of God and deserve respectful, non-violating relationships. No one should be exploited in any way, including sexually.

B. Nature of the church

The church is to be a place of safety and encouragement for all its participants. Sexually exploitative and disrespectful behavior violates this basic principle.

IV. Chargeable Offenses for sexual misconduct (§2702)

- A. Sexual harassment
- B. Sexual misconduct
- C. Sexual abuse
- D. Child abuse

V. Judicial Proceedings (§2701)

All chargeable offenses are entered initially as judicial complaints, which will be taken seriously and may lead to a change of Conference relationship. (§2702)

VI. Responsibilities of the Conference

- A. Officers of the Conference will follow The Book of Discipline in working on every complaint. Both the complainant (the accuser) and the respondent (the accused) will be treated respectfully.
- B. Should a complainant or respondent so desire, s/he has the right to select a support person and/or advocate who may or may not be from the advocates trained by the church (§ 362.1b and §2701.3)
- C. The Conference will assist as necessary all parties to set up systems of care giving to provide support during the complaint process.
- D. The Conference shall protect the confidentiality of all parties throughout the process.

VII. Misunderstandings and False Accusations

There is some fear concerning the issues of misunderstandings and false accusations; therefore, care shall be taken by those involved in the process to determine the validity of a complaint and the appropriate response.

VIII. Covenant Responsibility

- A. A single person beginning or continuing a romantic relationship with a single person with whom she or he has a pastoral relationship bears the full burden of demonstrating there is no exploitation in that relationship.
- B. All church professionals, like other professionals such as therapists and counselors, should avoid a romantic relationship with a counselee past or present.
- C. God's forgiveness is available to all who have sinned and who repent of their sin. Church leaders involved in sexual misconduct may receive this forgiveness like anyone else. Forgiveness does not mean that one can avoid the consequences of actions which follow professional misconduct.
- D. Sexual misconduct has a dramatic effect on its victims. Perpetrators who think their behavior can go unnoticed or who use threats or inappropriate authority to silence their victims are in serious error.

Procedures

I. Procedures for Response to Sexual Misconduct

- A. If You Believe Misconduct has Happened to You
 - 1. Seek immediate medical care if necessary and report the event to the proper authorities.

2. Write down (or report to someone who will write down) exactly when, where, and what happened. Documentation of the allegation must show the merit of the grievance.
 3. Sign and have the report sent immediately to the District Superintendent or, if s/he is the accused, to the Bishop. If the Bishop is the accused the report should be sent to the President of the Jurisdictional College of Bishops.
 4. Whatever level of violation has occurred, you have the right to seek out a support person and/or advocate to help you understand the complaint process. You have the right to have your advocate with you at any time during the process.
 5. Confidentiality is extremely important. Respect for all parties involved assists one to avoid retaliation and liability from defamation charges.
 6. Avoid contact with the accused to protect yourself from future violations.
 7. Be assured that the District Superintendent and the Bishop will take you seriously. The Book of Discipline directs their role to make certain that church law is followed (§362). Questions about the process are always in order.
 8. You are encouraged not to give up on the church or your faith in God even though both may be difficult or seemingly impossible to you at this time.
- B. If You are the Accused
1. No matter what allegation is made, treat it seriously.
 2. Avoid contact with the complainant.
 3. When a complaint has been alleged, you are encouraged to seek out a support person and/or advocate to help you understand the complaint process. You have the right to have your advocate with you at any time during the process.
 4. Confidentiality is extremely important. Respect for all parties involved assists one to avoid retaliation and liability from defamation charges.
 5. You may request up to thirty (30) days to prepare a response to the allegations, and do have thirty (30) days to prepare for a hearing on the complaint (§2704).
 6. Request the written complaint and all supporting materials. Gather all your own materials, such as; correspondence, calendars, notes, names of witnesses, to assist you in preparing your response.
 7. The Bishop and Superintendent will presume innocence (unless you acknowledge the complaint is accurate) until the conclusion of all processes (§362). The Book of Discipline directs their role to assure that church law is followed (§404). Questions about the process are always in order.
 8. Fair Process under §362 and §2701 begins when a complaint is signed. No action may be taken to change a person's Conference relationship unless a complaint is signed.
 9. You are encouraged not to give up on the church or your faith in God even though both may be difficult or seemingly impossible to you at this time.
- C. If Specific Behavior is Reported to You

1. By law, child abuse including sexual misconduct with a minor is to be reported to the proper civil and church authorities.
 2. Help the one making an allegation to determine if a response to this incident through the church complaint process would be appropriate. Alert the complainant to this Policy and Procedures.
 3. If the allegation is a criminal or civil law violation, assist the person to report it to the proper civil and church authorities.
- D. If You Observe Inappropriate Behavior
1. Write down or report to someone who will write down exactly when, where, and what happened.
 2. Follow the guidelines above (see Procedures I.A).

II. Responding to the Complaint

- A. Confidentiality is critical to protect both the complainant and respondent from further harm. Both parties must be protected from retaliation and false accusation.
- B. The complaint must contain the date, time, place, and events alleged to have taken place.
- C. Witnesses and potential witnesses noted by the complainant may be interviewed. Facts must be obtained and be specific (when, where, and what happened).
- D. The complainant reviews the complaint and investigative material. The complainant may withdraw the complaint at this point or sign the complaint and send it to the District Superintendent/Bishop/President of the Jurisdictional College of Bishops (hereafter known as Recipient).
1. If the Recipient finds the complaint and supporting materials not in order or inappropriate, the complainant will be contacted for clarification or additional materials or ask the complainant to consider withdrawing the complaint.
 2. If the Recipient finds the complaint and its supporting materials in order, a copy is sent to the Bishop, the respondent is contacted stating there is a complaint, informs him/her about Fair Process rights and the right to have a support person and/or advocate, encourages him/her to gather a support group, and negotiates a time and place to present the materials. No action may be taken to change the Conference relationship of the respondent without these materials.
- E. Investigation may be undertaken by the respondent. Whatever evidence is necessary to respond to the complaint and its supporting material will be obtained. Witnesses and potential witnesses noted by the respondent may be interviewed.
- F. The respondent reviews the evidence gathered and determines his/her response to the complaint which is given to the Recipient. The Book of Discipline ¶362 and ¶2701, protects the rights of the respondent.
1. If the respondent acknowledges guilt, then s/he may look at various options such as: entering into voluntary negotiations with the Recipient seeking mediation, remedial actions, withdrawal from ministry, or church trial.
 2. If the respondent denies the complaint, the Recipient has the responsibility to: end the matter, refer it to the Pastor-Parish Relations Committee

and/or to mediation by trained neutral third parties who are not members of the supervisory structure of the Conference for mediation, or forward the complaint (§362.1d).

- G. If the Recipient is unable to obtain a voluntary resolution satisfactory to all parties and a complaint is sent to the appropriate body, the administrative or judicial process of the church as set forth in The Book of Discipline will proceed. (§362 and 2701).

III. Policy and Procedure Review

A. General Conditions

1. This Policy and Procedures Document becomes the Policy and Procedures of the Wisconsin Annual Conference when adopted by the Conference.
2. This Policy and Procedures will be superseded by The Book of Discipline at any points where they are in conflict with it.
3. When action is taken that appears to be in conflict with The Book of Discipline, clarification may be requested of the District Superintendent with appeal to the Bishop.

B. Review

1. This Policy and Procedures Document is open to annual review for improvement for effectiveness and to meet Conference needs as they continue to evolve in this area.
2. Suggestions for improvement are to be addressed to the Bishop who will direct them to the appropriate body for consideration and presentation to the succeeding Conference Session.
3. New interpretations of church law by the Judicial Council or changes by the General Conference will immediately be enforced by the Bishop, with notification to the Conference through normal channels. Those changes will be sent to the appropriate body for integration into this Policy and Procedures Document. (Updated 2002)

80.0.0 Policy for Clergy Time Away [§258.2(16)]

- 80.1.1 All persons under appointment to local churches and agencies of the Conference are to have a minimum of one-month (4 Sundays) vacation, including those in part-time appointments.
- 80.1.2 All clergy are to have at least one full day (24 hours) a week for time off.
- 80.1.3 The time which the clergyperson spends in continuing education, the conference camping program, mission projects or youth/young adult ministry programs shall not be counted against vacation time.

90.0.0 Child Care Guidelines

Each Conference agency has the responsibility to provide dependent care reimbursement as needed for all meetings and activities.

100.0.0 Pension Policy

100.1.0 Clergy Retirement Security Program (CRSP), as adopted by the 2004 General Conference of the United Methodist Church

- 100.1.1 **Contribution Base** shall be the Participant's Plan Compensation, as defined by CRSP.
- 100.1.2 **Church contribution rate for the Defined Contribution** component of CRSP shall be 3% of the Participant's Plan Compensation.

- 100.1.3 **Church contribution rate for the Defined Benefit component** of CRSP shall be an additional percentage of the Participant's Plan Compensation, set annually by the Joint Board of Pensions, Insurance, and Equitable Compensation, to meet the annual amount billed to the Wisconsin Annual Conference by the General Board of Pension and Health Benefits to fund the Defined Benefit component.
- 100.1.4 **Funding for CRSP** is by direct payment by each charge to the Wisconsin Annual Conference.
- 100.1.5 **Hardship Cases.** The Joint Board of Pensions, Insurance, and Equitable Compensation will review needed financial assistance in the event of financial hardships.
- 100.2.0 Comprehensive Protection Plan (CPP)** administered by the General Board of Pension and Health Benefits of the United Methodist Church and found in The Conference "Comprehensive Protection Plan Adoption Agreement."
- 100.2.1 Funding for CPP is by direct payment from each charge to the Wisconsin Annual Conference.
- 100.2.2 All Full and Associate Members appointed to Sabbatical will be enrolled in CPP for a maximum of one year with the premium paid by the Conference.
- 100.2.3 All Full, Provisional, and Associate Members appointed to Attend School after having previously served under appointment by the Conference to a local church may be enrolled in CPP if the Member pays the premium.
- 100.2.4 Student Local Pastors are not eligible to participate in CPP.
- 100.2.5 Clergy on Leave of Absence are not eligible to participate in CPP.
- 100.2.6 Clergy from other denominations who are appointed full time to a local church may choose to participate in a death and disability benefit plan sponsored by their denomination. The local church will contribute to this other denominational plan, with the amount paid not to exceed the CPP premium amount.
- 100.2.7 Full Members serving in Extension Ministries may participate in CPP at the employer's expense but only if the employer signs a CPP Adoption Agreement with the General Board of Pension and Health Benefits.
- 110.0.0 Equitable Compensation Policy (§342)**
- 110.1.0 Formula.**
The recommended minimum salary each year shall be based on one of two factors or combination of the two: 1) the Minimum Salary for the previous year, plus the Cost of Living Factor determined by the Federal Government for Social Security purposes, plus up to 1%; or, 2) the percentage change in the Conference Average Compensation for the previous year. The recommendation shall include the basis used, along with the rationale for the recommendation.
- 110.2.0 Eligibility**
- 110.2.1 In situations where a less than full-time appointment is made, the Joint Board will, under the provisions of ¶342.2 of *The Book of Discipline*, consider a claim for salary support, provided the other requirements for such support are met. Part-time and student appointments will be supported using the same criteria as regular full-time appointments.
-

110.2.2 Churches/charges served by retired members of Conference who are appointed as supply pastors are not eligible for Equitable Salary support.

110.3.0 Equitable Compensation Level

110.3.1 The maximum amount of Equitable Compensation Support shall be 20% of the base salary of the pastor under appointment to that charge.

110.3.2 In extraordinary situations where the Bishop and Cabinet find it advisable to make an appointment requiring Equitable Salary Compensation beyond the 20% maximum this may be granted upon request of the Cabinet and approval of the Joint Board.

110.3.3 All requests made for Equitable Compensation Support will be tied to the amount of apportionments paid by the charge. If all other circumstances of the request are in order, the following rules will apply:

- a. Charges that have paid 100% of their previous year's apportionments before the cut-off date set by the treasurer's office will receive 100% of their Equitable Compensation request for both salary and pension.
- b. Charges who have paid less than 100% of their previous year's apportionments before the cut-off date set by the treasurer's office will receive a reduced amount:
 1. Support paid for January-June: Amount paid will equal the amount approved multiplied by the percent of the previous year's apportionments paid by the cut-off date.
 2. Support paid for July-December: If a local church paid 100 percent of their apportionments in the previous year, they shall be paid 100 percent of the approved equitable compensation amount for July-December. If a local church did not pay 100 percent of their apportionments in the previous year and has not paid at least 50 percent for the current year by June 30, the equitable compensation amount paid shall equal the amount paid for January-June. If a local church did not pay 100 percent of their apportionments in the previous year, but does pay 50 percent for the current year by June 30, they shall receive the full amount approved. In addition, a catch-up payment shall be made to bring the total annual amount paid equal to the total amount approved for equitable compensation.

These rules will apply to all charges requesting Equitable Compensation. However, the Committee on Equitable Compensation reserves the right to grant exceptions to these rules when special circumstances arise.

110.4.0 Continuation of Equitable Compensation

110.4.1 A charge may normally receive Equitable Compensation support for no more than five consecutive years, with an annual reduction of 20% of the original request each year.

110.4.2 If the Bishop and Cabinet find it advisable to continue an appointment requiring Equitable Compensation beyond the normal schedule of five consecutive years, this may be granted upon request of the Cabinet and approval by the Joint Board, for a maximum of three (3) additional years at a level determined by Bishop and Cabinet as approved by the Joint Board.

120.0.0 Group Health Insurance Policy

- 120.1.1 **Participation.** All three-quarter and full-time pastoral charges and pastors are required to participate in the health insurance plan.
- 120.1.2 **Church Contributions.** Churches shall contribute at least 72% of monthly universal premium for every person under appointment that is serving at least three-quarter time in the local church. All participating pastoral charges will pay the same premium for every pastor, regardless of single or married status, or number of dependents.
- 120.1.3 **Premium Changes.** The Joint Board of Pensions, Insurance and Equitable Compensation shall adjust the premium rates when financially necessary.
- 120.1.4 **Lay employees** of the Conference and the local churches may be enrolled into the Conference Group Insurance Program. Such employees must work 30 hours per week or more. Local churches will be billed for 100% of applicable premium per employee. Enrollment must be within 30 days of employment.
- 120.1.5 **Surviving spouse of an Active Clergy Person.** In the event of the death of a fulltime, active (not retired), clergy member under appointment serving a local charge in the Wisconsin Conference and enrolled in the Conference Health Insurance Plan at the time of death, at the request of the District Superintendent the Joint Board will pay from the Emergency Hardship Account the total health insurance premiums in full for three months and will pay 50% of the premiums for nine additional months for surviving spouse and dependent children. Following this twelve-month period, the surviving spouse is eligible to participate in the Conference Health Insurance Plan, and shall receive a subsidy equal to the amount that a surviving spouse would receive if the clergy had died during retirement after age 65 provided that the clergy was a member of the Annual Conference prior to December 31, 2009. Such payment shall come from the Emergency Hardship account.
- 120.1.6 The Wisconsin Annual Conference will fund **retiree health insurance premiums** for participating pastors and lay employees of the Wisconsin Annual Conference who formally retired after December 31, 1998, based on years of service in the United Methodist or other Methodist denominations as outlined below. (Those who retired on or before December 31, 1998 will be treated as having at least 25 years of service.)
- a. Beginning January 1, 2009 the Wisconsin Annual Conference will subsidize the Medicare Supplemental Health Insurance premium for 1) those clergy members of the Wisconsin Annual Conference and their spouses who were members prior to December 31, 2009, based on their years of service; and 2) Wisconsin Conference lay employees for whom the Wisconsin Conference was the salary-paying unit and were employees prior to December 31, 2009, based on their years of service.
 - b. Beginning January 1, 2010, the Wisconsin Conference will subsidize 55% of the Medicare Supplemental Health Insurance premium for eligible retirees and their spouses who are 65 years of age and older and the retiree entered the retired relationship with at least 25 years of service. The retiree must be 65 years of age or older for the spouse's

2012 Wisconsin Conference Journal

coverage to be subsidized. Beginning January 1, 2011, the subsidy will be 50%.

- c. Beginning January 1, 2009, the maximum subsidy amount the Wisconsin Conference will pay for the Medicare Supplemental Health Insurance premium for eligible retirees and their spouses who are 65 years of age and older will be \$3,000 per year per participant.
- d. Beginning January 1, 2010 the Wisconsin Conference will subsidize 18% of the active premium for eligible retirees and their spouses who are less than 65 years of age and the retiree entered the retired relationship prior to January 1, 2002 with at least 25 years of service. e. For eligible retirees with fewer than 25 years of participation, the percentage subsidized by the Wisconsin Conference for eligible retirees and their spouses will be as presented in the tables (below), rounded to the nearest whole percent.

RETIREE'S HEALTH INSURANCE PREMIUMS IN 2011		
Age at Year of Retirement	Without Medicare	Conference Pays with Medicare
Less than 60 years of age	1-9 years of service = 0% 10 and above = .46% per year of service Maximum of 11.5% of premium	1-9 years of service. = 0% 10 and above = 2.0% per year of service Maximum of 50 % of premium
60 – 64 years of age	1-9 years of service = 0% 10 and above = .68% per year of service Maximum of 17% of premium	1-9 years of service = 0% 10 and above = 2.0% per year of service Maximum of 50 % of premium
65 years and above	1-9 years of service = 0% 10 and above = .68% per year of service Maximum of 17% of premium	1-9 Years of Part. = 0% 10 and above = 2.0% per year of service Maximum of 50 % of premium
<i>For those retiring during the five-year period below, premium support will be determined as follows:</i>		
Retiree Premium Payment		
Year	Proportion From Pre 1-1-1999 Policy	Proportion From Current Policy
1999	80%	20%
2000	60%	40%
2001	40%	60%
2002	20%	80%
2003	0%	100%

- 120.1.7 For clergy or lay employees of the Wisconsin Annual Conference retiring after December 31, 2001, the Conference will not provide any funding of health insurance premiums for retirees or their spouses until the retiree is eligible for Medicare.
- 120.1.8 Retirees must have a minimum 5 consecutive years of qualified participation with the Wisconsin Conference group health insurance plan immediately prior to retirement to be eligible for retiree coverage.

130.0.0 Church Facilities Policy

130.1.0 Minimum Standards

Local churches in the Wisconsin Conference will meet the following recommended minimum standards:

- a. Indoor plumbing/restroom, running water with at least one flush toilet
- b. Electricity which meets building code
- c. A heating system with thermostat
- d. Handicap accessibility to building code
- e. Carbon monoxide detectors to meet building code or Life Safety Code
- f. Smoke detector to meeting building code or Life Safety Code
- g. Air quality testing if there is a pastoral leadership change and/or air quality issues are raised.
- h. Lighted exit signs
- i. Radon testing and appropriate remediation

130.2.0 Remedial Funding

Local churches which do not meet these standards may apply to the Conference Trustees for supplemental financial assistance to correct deficiencies. A church requesting assistance must participate in the cost through a minimum 1/3 matching funds, or equivalent labor and materials. Churches requesting assistance with improvements in excess of \$500.00 will be required to submit the results of a structural inspection by a Wisconsin certified inspector to verify the soundness of the building, along with a copy of their treasurer's report and audit. The Wisconsin Annual Conference Board of Trustees will evaluate each request on a case by case basis.

140.0.0 General and Jurisdictional Conference Delegations

140.1.0 Nominations and Elections:

- 140.1.1 Lay and clergy United Methodists of Wisconsin who are interested in election as General and Jurisdictional Conference Delegates may submit brief biographical sketches of themselves which will be distributed by the Conference Secretary in the pre-Conference materials. The Conference Secretary shall present the balloting procedures during the opening plenary of an election year session for adoption by the Annual Conference. In addition to the delegates elected to the General and Jurisdictional Conferences, there shall be four clergy and four lay reserve delegates elected to the Jurisdictional Conference. 140.2.0 Organization of Delegation:

140.2.0 Organization of the Delegation:

- 140.2.1 Following election of the General and Jurisdictional Conference delegates, the Bishop or a person designated by him/her shall convene such delegation, including the reserve delegates to Jurisdictional Conference, at a time and

place set by the convener. The convener shall preside at this delegation organizational meeting until a secretary pro tem of the delegation is elected, who shall call the next meeting of the delegation. At that next meeting of the delegation, the chair and other officers shall be elected from among the delegation membership, as well as election of the members of the Jurisdictional Committee on the Episcopacy for the following quadrennium. The chair of the delegation shall be elected alternating quadrenniums between the clergy and lay members.

- 140.2.2 Travel expenses for delegation meetings shall be paid from the Annual Conference delegation budget. The General Council on Finance and Administration (GCFA) pays travel expenses and per diem relating to the General Conference attendance directly to delegates. Expenses of the first lay and clergy reserve delegates will be paid from the delegation budget, following the same policies as followed by GCFA for delegates. The North Central Jurisdiction (NCJ) pays travel expenses and per diem relating to Jurisdictional Conference attendance directly to delegates. Expenses of the first clergy and lay reserve delegates will be paid from the Annual Conference delegation budget, following the same policies as followed by the NCJ for delegates.

150.0.0 *Guidelines for Continuing Theological Education*

150.1.0 Statement of Purpose

The Board of Ordained Ministry is committed to providing support services to the clergy of The Wisconsin Annual Conference of The United Methodist Church in continuing education and formation for ministry

150.2.0 Interpreting The Spirit Of The Discipline

The 2008 Book of Discipline of The United Methodist Church states, “Throughout their careers, clergy shall engage in continuing education for ministry, personal development, and spiritual formation and growth in order to lead the church in fulfilling the mission of making disciples for Jesus Christ. This shall include carefully developed personal programs of study augmented periodically by involvement in organized education and spiritual growth activities.” (§351.1) The spirit of this policy is to motivate clergy to participate in educational opportunities and events throughout their time in professional ministry and the intent is to enable life-long learning leading to growth in competence and effectiveness throughout a clergy person’s career.

150.3.0 Minimum Standard for Continuing Education

- 150.3.1 The basic unit of measurement for continuing education shall be called a CEU (Continuing Education Unit).

- 150.3.2 A CEU is defined as ten contact hours (instructional session or its equivalent) under qualified leadership.

- a. The session is designed with specific educational objectives for equipping the clergy person to do ministry. Distinction is made between continuing education versus spiritual growth that is a component of our covenant of clergy orders and fellowship for continued growth in the Spirit. For example, learning techniques of spiritual discipline can earn CEU’s; practice of spiritual disciplines as in a house of prayer or in a retreat does not earn CEU’s – it is part of the practice of ministry.

- b. The session is designed to train a member of the clergy to lead/teach/preach, for example, Bible Study, Stephen Ministries, leadership training events, preaching classes, etc. When the clergy is preparing material in order to be the leader/teacher/preacher with the expertise and qualifications for leading/teaching/preaching a class, this time does not earn CEU's; the students who are being equipped to lead/teach/preach through participation in the event earn CEU's.
- c. If the mission trip or event does not offer a CEU, the person asking for CE credit will report the content, leader, and number of contact hours of participation to the Chair of the Nurture and Formation of Clergy Team of the Board of Ordained Ministry.

150.3.3 It is assumed that programs sponsored by an agency of the General Conference, Jurisdiction, Annual Conference, or District-sponsored events as well as programs offered through accredited ecumenical or community service institutions will have qualified leadership and thus qualify for CEU credit.

150.4.0 Requirements

150.4.1 The following persons are required to receive a minimum of one CEU per year and at least four CEU's per quadrennium:

- Local pastors who have completed the Course of Study
- Elders in full connection under appointment
- Deacons in full connection under appointment
- Diaconal ministers under appointment
- Associate Members under appointment

For persons serving less than full time under appointment, the number of CEU's will be determined on a prorated basis. For example, a person serving half time under appointment would be required to receive a minimum of .5 CEU per year and at least two CEU's per quadrennium.

150.4.2 Minimum Continuing Education Allowance

The minimum continuing education allowance for every clergy person under appointment to a local church or the Conference staff shall be 2% of the minimum salary for ordained clergy persons in full connection in any given year, rounded up to the next \$100.

150.5.0 Exemptions from Continuing Education Requirements

150.5.1 Persons under appointment who are involved in academic study such as D. Min. and Ph. D. programs, Course of Study School, college degree and seminary degree programs

150.5.2 Clergy enrolled in an accredited Clinical Pastoral Education program

150.5.3 Clergy on Leave of Absence

150.5.4 Clergy serving as chaplains in a war zone

150.6.0 Earning the Required Number Of CEUs

150.6.1 **Seminar/Conference/Workshop Participation:** attending programs that list the total CEU credits available in their registration material.

150.6.2 **Study Travel:** traveling, with the number of contact hours of lecture and discussion under qualified leadership counting. NOTE: Repeat trips to the

same place will not qualify. Ten contact hours of lecture and discussion equals one CEU.

150.6.3 **Distance Learning, including online classes:** participating electronically or by telephone under qualified leadership. Ten contact hours of instruction or its equivalent equals one CEU. No more than one CEU per year may be earned in this manner.

150.6.4 **Professional Reading:** reading related to the knowledge and competency areas of scripture, theology, church history, church polity, pastoral care, or other skill areas essential to the practice of ministry are acceptable. **NOTE:** Daily Bible reading, devotional materials, normal reading for sermon preparation and leisure reading are encouraged but are **NOT** considered continuing education. Twenty hours of reading and reflection is equivalent to one CEU. No more than one CEU per year may be earned in this manner. The books read shall be reported on the Continuing Education Report Form.

150.6.5 **Mission Trips:** experiencing a mission trip under qualified leadership and appropriate accountability. The nature of the trip, the number of contact hours, and a listing of the qualified leadership shall be included on the Continuing Education Report Form.

150.7.0 Accountability

150.7.1 The Clergy Continuing Education Report is the instrument of accountability and shall be submitted annually with the charge conference reports each year. The Regional Offices will then forward the report of each clergy person to the Chairperson of the Nurture and Formation of Clergy Team of the Board of Ordained Ministry.

150.7.2 The report form shall be made available on the Conference website.

150.7.3 The Clergy Continuing Education Report will be reviewed by the Chairperson of the Nurture and Formation of Clergy Team and a report will be given to the Bishop and Cabinet for those clergy who do not meet the established guidelines for Continuing Education. The Bishop, Cabinet, and/or Conference Board of Ordained Ministry may take appropriate action for persistent failure to comply with these Continuing Education Guidelines.

160.0.0 Policies about the Annual Conference

160.1.0 General Policies

160.1.1 The Program and Arrangements Committee of the Wisconsin Annual Conference shall be authorized to establish the location of the Wisconsin Annual Conference sessions for the years 2010 through 2012.

160.1.2 Conference agencies are encouraged to voluntarily post their approved meeting minutes on the Wisconsin Annual Conference web site.

160.1.3 Congregations shall pay the expenses of their clergy and lay members to attend sessions of the Annual Conference to the extent that those expenses are not covered by the Conference.

160.2.0 Required Background Checks

160.2.1 Anyone (18 and older) serving in a leadership or participant capacity on behalf of the Wisconsin Annual Conference who works with children, youth (under the age of 17), the elderly, the incapacitated or those with handicapping conditions, the homeless, mission projects beyond the local church where membership or constituency is held – in-state, nationally

and/or internationally, or counseling and crisis intervention, in compliance with our commitment to Safe Sanctuaries, is required to have a legally certified federal background check. Currently, the only form of background check that certifies a person's legal identity requires a Social Security number. There are no exceptions to this requirement. Federal background checks are valid for 2 years, then must be updated.

Editor's Note: To suggest changes to these Rules and Policies, please contact:

George Affeldt, Chairperson
Wisconsin Conference Rules Committee
130 S. S. Water St., Unit 310
Milwaukee, WI 53204-4303
414-727-6882
George27@voyager.net

2012 OFFERINGS AND INGATHERING RESULTS

INGATHERING GIVING TOTALS:

Health Kits	1,020
School Kits/Bags	1,589
Cleaning Buckets	145
Harbor House Kits	289
Preemie Caps	330
Layettes	219
Baby Sweaters	203
Birthing Kits	243
Blankets	4
Bedding Kits	251
Sewing Kits	482

From 231 Churches

OFFERINGS RECEIVED:

•Ordination Service	\$3,587.49
•Opening Worship	\$1,681.99
•Commissioning Service	\$2,050.94
•Pennies for Schoolbooks	\$4,539.93
Ingathering/Shipping Costs	<u>\$5,962.08</u>
Total:	17,822.43

2012 RECOGNITIONS AND AWARDS

**COMMISSION ON ARCHIVES AND HISTORY
AWARDS FOR YEARS OF SERVICE - 2012**

25 Years:

Randall Booth
John E. Brouwer
Brian Cook
Sue C. D'Alessio
Ruth M. Egerer
David W. Heckenlively
Lisa Lombardo
Bradford W. Mather
Blake Overlien
Dianne Reistroffer
Doris Riley Simpson
Jeffrey T. Uhler

James D. Pfannenstiel
Chomingwen D. Pond
Glenn E. Skatrud
H. Myron Talcott
Thomas E. White

60 Years:

Paul D. Foster
R. James Hagen
Ray D. Heilborn
Richard Hinkelman
George B. Robson
Ardys D. Van Stavern
Clarence B. Wildes

50 Years:

James R. Barnes
Kenneth E. Boettcher
David H. Brice
Mary Beth Byrne
William E. Carlson
Thomas Chinn
Shirley F. Clement
Thomas O. Garnhart
David V. Harsh
Lincoln J. Hartford
Richard H. Jones
Raymond Kotwicki
David H. Kruse
Joseph L. Lukonic

70 or More Years:

70: Virgil W. Nulton
71: M. Stanford Strosahl
72: Lloyd P. Foster
75: Marvin A. Schilling
77: Solomon G. Cramer

Years of Service Not Previously Recognized:

29: Graham N. West
32: Hyo-Won Park
48: Richard L. Schwenk
55: Richard D. Leach
68: George Wesley Buchanan

Denman Evangelism Award for Work in Evangelism

Denman Awards are given to lay and clergy persons who are nominated by United Methodists in Wisconsin for their outstanding ministry in the area of evangelism. Harry Denman, in whose memory the awards are named, was a lay United Methodist whose personal witness and invitations may have brought more people to Christ and His Church than any other person in the last century. The awards are made possible by the Foundation of Evangelism, which was founded in 1949 by Dr. Denman.

The Denman Awards – named for evangelist Harry Denman – were first awarded in 1981 to clergy and laity displaying exceptional commitment to, and practice of, Christian Evangelism. Recently, the award has been expanded to include youth. This year's Denman award for clergy is given to Rev. Eduardo de la Cruz. The Denman Award for laity is given to Scott and Dawn Bethke.

Francis Asbury Award

The **Francis Asbury Award** is given to persons who have been instrumental in helping young people in secondary or continuing education and campus ministry. This year the award is presented to Jane Follmer Zekoff.

Bridge Builder Award

The **Bridge Builder Award** is given by the Commission on the Status and Role of Women for outstanding efforts to build bridges between the ministries of the Wisconsin Annual Conference and social and community needs. Bridge Builders strive to create harmony, cooperation and understanding in both the church and the world. This year's awards are given to Julie Mieke and Mac Weddle.

Thelma Gregg Award

The **Thelma W. Gregg Award** is given to someone who has demonstrated Christian commitment in tireless promotion of the missionary outreach of the Church. The award includes a financial gift to be designated to an Advance project by the recipient. This year's award is given to Bonnie Lund of Stevens Point: St. Paul's United Methodist Church.

Love in Action Award

The **Love in Action Award** is presented by the Disaster Response Committee to recognize outstanding commitment and passion to God's mission through disaster response and relief. This year's award is presented to Vince Ramsden for his work through Volunteers in Mission (VIM). Vince has been a member of the Wisconsin Conference National VIM committee since its beginning 26 years ago, and has participated in and/or organized more than 100 mission trips over 25 years.

Perry Saito Award

The **Perry Saito Award** is given by the Wisconsin United Methodist Federation for Social Action to individuals who demonstrate their loyalty to Christ through faith and work to further justice and peace through the United Methodist Church. This year a lifetime achievement award is being given to Elaine Weidemann for her work in peace and justice. A second Perry Saito Award is being given to the Amy DeLong Trial Court for its ministry in restorative justice.

**APPORTIONMENT PAYMENT RECOGNITIONS
WISCONSIN ANNUAL CONFERENCE
YEAR ENDING DECEMBER 31, 2011**

**CHURCHES THAT PAID
MORE THAN 100% OF
APPORTIONMENTS**

Barron: First
Cedarburg: Community
Genoa City
Milwaukee: Faith
Milwaukee: Kenwood
Montello: Trinity
Spooner
Westby
Willow Valley

**CHURCHES THAT PAID 100%
OF APPORTIONMENTS**

CAPITAL DISTRICT

Albany
Briggsville
Brodhead
Brooklyn: Community
Cambridge: Willerup
Darien
Delavan
Edgerton
Evansville
Fort Atkinson: First
Janesville: Cargill
Janesville: Mt. Zion
La Grange
Madison: Asbury
Madison: Bashford
Madison: Bethany
Madison: Divine Savior
Madison: First
Madison: Sherman Avenue
Madison: University
Milton
Monona
Moundville
North Windsor
Oregon: People's
Orfordville: New Horizon
Pardeeville
Pleasant Valley
Plymouth
Poynette Inch
Richmond
Stoughton
Sun Prairie
Waunauke: Crossroads

CHIPPEWA DISTRICT

Alma
Altoona
Anson
Arkansas
Atlas
Centuria: Holy Trinity
Birchwood
Boyceville
Canton
Clear Lake
Colfax
Cumberland: First
Deer Park
Diamond Bluff/Ellsworth
Dorchester: Salem
Downing
Durand
Elk Mound
Emerald
Forest
Frederic
Gilmanton
Glenwood City
Grand View
Grantsburg
Hammond
Hartland
Hawkins
Hayward
Holcombe
Hudson
Iron Creek
Jim Falls
Knapp
Lakeview
Maiden Rock
McKinley
Menomonie
New Auburn
New Richmond
Odanah
Pepin
Phillips
Pleasant Valley
Rib Lake
Rice Lake
Rock Elm
Sanborn
Saron
Shell Lake
Siren
St. Croix Falls
Tainter
Washburn

COULEE DISTRICT

Arthur
Ash Creek
Baraboo: Emanuel
Beetown
Belleville: Grace
Belmont
Benton
Bethel
Black Hawk: Bethlehem
Bloom City
Bloomington
Boaz
Boscobel
Clarno: Zion
Cobb
Davis Corners
Dell
Denzer
Fayette
Fennimore
Hazel Green
Juda: Zion
Lancaster
La Valle
Liberty Pole
Lime Ridge
Linden
Livingston
Merrimac
Mount Hope
Mount Horeb
Mount Zion
New Hope
North Clayton
North Freedom
Platteville
Prairie du Sac: Concordia
Retreat
Richland Center: Peace
Richland Center: Trinity
Ridgeway: Grace
Sandusky
Shullsburg: Centenary
Stitzer
Viola
Wauzeka: St. Paul's
Whig
Wisconsin Dells-Delton

2012 Wisconsin Conference Journal

HEARTLAND DISTRICT

Alma Center
 Almond
 Amherst
 Buena Vista
 Cataract
 Colby
 Coloma: Calvary
 Fairchild
 Granton
 Hixton
 Marshfield: Wesley
 Marshfield: Zion
 Minocqua: Church of the Pines
 Montana: Salem
 Norwalk: Immanuel
 Norwalk: Salem
 Onalaska
 Plainfield
 Plover: The Springs
 Port Edwards
 Rhinelander
 Rib Falls
 Rockland
 South Burr Oak
 Spencer
 Spirit
 Stevens Point: St. Paul's
 Tomah: First
 Trempealeau
 Trout Run
 Wausau: First
 Wausau: Hmong American Community
 Westfield: Faith
 Whitehall
 Wildwood Chapel
 Wisconsin Rapids
 Withee
 Wonevoc

METRO NORTH DISTRICT

Batavia: Zion
 Brookfield: Peace
 Brown Deer
 Elm Grove: Community
 Greenbush: New Hope
 Hartford: First
 Jackson: Still Waters Community
 Kiel: Bethel
 Menomonee Falls: Emmanuel
 Community
 Milwaukee: Albright
 Milwaukee: Aldersgate
 Milwaukee: Central
 Milwaukee: Solomon Community
 Temple
 Oconomowoc: Good Shepherd
 Pewaukee: Gethsemane
 Port Washington: Grand Avenue

Sheboygan Falls: Faith
 Waldo: Trinity
 Watertown: Christ
 Wauwatosa: Wauwatosa Avenue
 West Bend: Fifth Avenue

METRO SOUTH DISTRICT

Bristol
 Caldwell
 Eagle
 East Troy: St. James
 Elkhorn: First
 English Settlement
 Hebron
 Kenosha: First
 Kenosha: Immanuel
 Kenosha: Korean
 Lake Geneva
 Lake Geneva: La Resurreccion
 Little Prairie
 Milwaukee: ChristWay
 Milwaukee: Luz a las Naciones
 New Berlin: Bethel Hill
 New Berlin: Our Lord's
 Palmyra
 Racine: Christ
 Racine: Evangelical
 Racine: First
 Racine: Trinity
 Spring Prairie
 Sullivan: Lonsdale
 Troy Center
 Waterford: Community
 Waukesha: First
 Waukesha: Salem
 Wesley Chapel
 West Allis: Calvary
 West Allis: First

NICOLET DISTRICT

Algoma
 Angelica
 Argonne
 Center: Emmanuel
 Cicero
 Crandon: St. Luke
 Crystal Lake
 De Pere: New Hope
 Denmark: Zion
 Egg Harbor: Calvary
 Forest Junction: Zion
 Gibraltar: Zion
 Gillett: Tabor
 Goodman: Union Protestant
 Green Bay: First
 Hickory
 Jacksonport
 Manawa
 Mattoon
 Mishicot: Zion

Oconto
 Seymour
 Sturgeon Bay
 Suamico
 Suring
 Two Rivers: Emmanuel
 West Kewaunee
 Wittenberg: New Horizons of
 Aniwa & Witt.

WINNEBAGO DISTRICT

Appleton: First
 Appleton: Zion
 Berlin
 Brandon
 Columbus
 Courtland
 Eden: Tabor
 Eldorado: Salem
 Eureka
 Fall River
 Fond du Lac: Salem
 Green Lake: Federated
 Juneau
 Kingston
 Lomira: Trinity
 Lowell
 Menasha: The Family Church
 Neshkoro: Zion
 North Fond du Lac: Community
 Princeton: Emmanuel
 Ripon: Immanuel
 Wautoma: Grace
 Wild Rose

*CHURCHES THAT REACHED 100% FOR 2011 BY PAYING PRIOR YEAR AP-PORTIONMENTS IN 2012

*Concord
 *Cudahy
 *Danbury
 *Elkhorn: Bethel
 *Lewis
 *Lodi
 *Sharon
 *Soldiers Grove
 *Sussex
 *Verona: Sugar River
 *Whitefish Bay
 *Whitewater: First

CHURCHES THAT PAID LESS THAN 100%, BUT A HIGHER % OF APPORTIONMENTS THAN IN PRIOR YEAR

Appleton: St. James	Prairie du Chien
Arlington	Reedsburg
Beaver Dam: Trinity	Rothschild: Highland
Clintonville	Salem
Darlington	Sheboygan: Fountain Park
Greenville: Faith	Sheboygan: Wesley
Harmony	South Milwaukee
Kaukauna: Peace	Sparta
Kenosha: Wesley	Stanley
Loyal	Staver: St. Peter's
Milwaukee: Summerfield	Superior: Faith
Mineral Point	Thorp
Monroe	Viroqua
Neenah: First	Waukesha: El Buen Samaritano
North Prairie	Waupaca: First
Oakfield	Wausau: Wesley
Oshkosh: Algoma Boulevard	Wauwatosa: Bethany-Calvary
Oshkosh: First	Webster
Oshkosh: Wesley	Westby: Faith
Parfreyville	Wheeler
Peshtigo	Wilmot

**MISSIONARIES RELATED TO
THE WISCONSIN CONFERENCE
OF THE UNITED METHODIST CHURCH**

National Division Missionaries

Lucille Barton - Nome, Alaska

World Division Missionaries

Beth Ferrell - Missionary in Residence, North
Central Jurisdiction

Dan & Rachel Gabler - South Africa

Gwen and Bill Gibson - Senegal

Ardell & Gordon Graner - Bolivia

Ruth Grubel - Japan

Terry & Muriel Henderson - Mexico

Lawrence and Jane Keis—Zimbabwe

Lahi & Yema Luhahi - Kenya

David & Kristin Markay - USA

Tshala & Betty Mwengo - Zambia

Nkamba & Mbwizu Ndjungu - Senegal

Paul Webster - Zambia

RETIRED/FORMER MISSIONARIES

National Division

Bartel, Rev. Bruce & Kathleen, (Alaska)

Bloede, Gertrude, (Red Bird Hospital)

Bowers, Rev. Robert, (Alaska Missionary Conference)

Clausius, Ruth (McCurdy School)

Dietz, Betty J. (Red Bird Mission)

Feaster, Judith (Guatemala)

Marquardt, Lois (South Dakota)

Millard, Sharon - Red Bird Mission, Kentucky

Stewart, Ilo, (Robinson School, San Juan, Puerto Rico)

Takata, Lois Reed

Wagenbach, Teresa, (A U.S. 2 - Harwood Girls' School, New Mexico)

Walther, Ruth, (St. Paul's UM School, Tampa, FL)

Williams, Avis F.

RETIRED/FORMER MISSIONARIES

World Division

Aberg-Robinson, Julie (Zaire)

Bauer-King, Rev. Charles (Bolivia)

Brancel, Fred (Angola, Rhodesia, Zimbabwe & Zaire)

Brinton, Mrs. Thomas B. (Southern Congo - now Zaire)

Brown, Rev. Lawrence (Brazil)

Clarke, Elizabeth (Japan)

Crutchfield, James & Stephanie (Philippines)

Hancock, Margaret (Vietnam)

Henry, Susan - Bolivia

Hooper, Mr. and Mrs. John (Zaire)

Immega, Gerhart & Harriette (Turkey)

Kenas, Rev. Robert & Donna (Liberia)

King, Jean (Bolivia)

Kinyon, David & Kathleen McFeely Kinyon (Sierra Leone, Uganda)

Kinyon, Wallace (Rhodesia, Zimbabwe & Zambia)

Kuhlman, Rev. Frank & Martha (Japan)

LaBumbard, Billie (Nurse, Nigeria)

Lee, Dong Su & Wo Hoo Lee (Japan)

Lockman, Dorothy (Pakistan)

Morris, Sally (Sierra Leone)

Olsen, Lois (Sierra Leone, Kenya, Liberia, Professor, UWM)

Pond, Rev. Chomingwen (Sierra Leone, Zimbabwe)

Reuteler, Rev. James & Barbara (Malaysia)

Schwenk, Dr. Richard & Caring (Philippines)

Smith, Rev. Donald & Mary (Indonesia)

Smith, Harold & Roberta (Italy)

Tarver, Tom & Ellen (Russia)

Wingeier-Rayo, Phillip & Dianna (Cuba, Mexico)

Wiseman, Greta (Pakistan)

2012 Wisconsin Conference Journal

Remuneration Received by Those Appointed to Extension Ministries

The Book of Discipline of The United Methodist Church (§1628) requires the Conference Secretary to print in the Yearbook and Journal the remuneration received by clergy members Appointed to Extension Ministries (Appointments Beyond the Local Church). The information is for the calendar year 2010.

<i>Name</i>	<i>Salary</i>	<i>Housing</i>	<i>Utilities</i>	<i>Travel</i>	<i>Other</i>
Agtarap, Bener	No Report Received				
Blean-Kachigan, Janis	Not Reported				
Breidenstein, Rychie	9750				
Brewer, Rick J.	58,406	17,840		IRS Rate	
Certa-Werner, Barbara	32,000			2,000	
Colyer, Elmer M.	79,570	0	0	0	
D'Alessio, Sue	No Report Received				
DeLong, Amy	No Report Received				
Deming, Joan	32,000				
Dick, Dan	61,300	20,636		12,000	420
Dowling, Douglas R.	63,376			IRS Rate	
Fenner, Bruce S.	57,000	21,500			
Foster, Edwin R.	101,858	22,000		IRS Rates	
Francis, Don R.	No Report Received				
Garren, Michael	76,270	22,345			
Henschel, Ann Spindt	69,200	19,210			
Hinshaw, Carolyn Sights	No Report Received				
Jenks, Steven J.	No Report Received				
Jun, Hyun-Shik	Not Reported				
Jung, Im Hyong	30,000				
Kelley, Laura J.	Not Reported				
Kim, Daniel Jinsun	67,413.60	17,388			4,800
Knutson, Patricia Stenson	17.50/hr			\$0.45/mile	
Lambrecht, Thomas	57,000	25,000			8,000 Pension
Lind, Gordon	69,200	19,210		IRS Rate	
Lybeck-Smoak, Margaret	55,500				
Mayorga Solis, Jorge Luis	69,200	19,210		IRS Rate	
McManus, Elizabeth	29,000				
Moe, Thomas	54,500	8,000		6,000	
Myers, Kevin Rice	44,000			IRS Rate	
Nagel, Marc Well		15,000			

2012 Wisconsin Conference Journal

Remuneration Received by Those Appointed to Extension Ministries

<i>Name</i>	<i>Salary</i>	<i>Housing</i>	<i>Utilities</i>	<i>Travel</i>	<i>Other</i>
Nicholas, Jean Ehnert	70,000	6,000		IRS Rate	1,200 Medical
Olson, Ric	No Report Received				
Oppeneer, Martha Jackson	% of Fees				
Ott-Holland, Sue	55,500	17,000		1,500	1,500
Polster, Stephen J.	60,410	28,000		IRS Rate	
Reistroffer, Diane	80,000			Vouchered	2,000
Rinehart, Joyce M.	15,000	No	No	No	No
Royappa, Samuel J.	69,200	19,210		IRS Rate	
Ruiz, John A.	24,000				1,100
Schultz, Donald F.	93,000			IRS Rate	
Scott, M. Lynn	No Report Received				
Shaw, Mark E.	Not Reported				
Steele, Richard B.	87,160				
Sundby, Mark	53,037	30,000			
Thompson, Cynthia	No Report Received				
Thompson, Deborah	45,000	20,000			
Vance, Melvin	No Report Received				
Yackovich, Amy Jameson	37,000				
Zekoff, Jane Follmer	No Report Received				
Zekoff, Steven E.	40,739	19,210		Vouchered	

2012 Wisconsin Conference Journal

<i>Name</i>	<i>Current Appointment</i>	<i>Conference Relationship, Appointment Category</i>	
Adams, Robert H.	<i>Retired</i>	RE	R
Entered UM Ministry in W. Wis Conf; OT,D 1950; FM,E 1952; Appts: Madison: Bethany 1950; Platteville 1961; Transf to E. Wis Conf 1968; Appts: Milwaukee: Kenwood 1968; Menomonee Falls 10/1/1972; Supt NW Dist 1976; Beaver Dam: Trinity 1982; Retired 1990; Madison: Calvary 1996 - 1997			
Albrecht, Timothy J.	<i>Neenah: Faith</i>	FE	CH
Entered UM Ministry in Wis Conf; StLP 1996; PM, D 1997; FE 2001; Appts: Bloomington, Cassville (part time) 1996; Balsam Lake, Centuria 1998; Balsam Lake: Holy Trinity 1/1/2001; Kaukauna: Peace 2003; Neenah: Faith 2012			
Alfred, Aaron	<i>Berlin, Neshkoro: Zion</i>	FE	CH
Transf to Wis Conf from Church of South India 2012, FE 2012; Appts; Berlin, Neshkoro: Zion 2010			
Allen, Stuart K.	<i>Retired</i>	RE	R
Entered UM Ministry in Ill Conf (EUB); Transf to Wis Conf 1969; PM,D 1969; FM,E 1971; Appts: Lowell - Juneau 1970; Jefferson: Immanuel 1974; Beloit: First (Associate) 1978; Greenfield 1984; Marshall - Fall River 1986; Briggsville - Moundville - Endeavor UCC 1992; Milton 1997; Prairie du Chien 2000; Retired 2010			
Altman, James A.	<i>Rice Lake: First, Canton</i>	FE	CH
FE; Appts: Stanley, Thorp, Cadott 2004; Transf to Wis Conf from Florida Conf) 2008; Appts: Rice Lake: First, Canton 2008			
Alwa, Lucinda B.	<i>Genoa City: First</i>	PL	CH
Entered UM Ministry in Wis Conf; LP; PM, D 1998; Appts: Little Prairie (part time) 1996; Leave of Absence 2002; Withdrawn as Probationary Member 1/27/2006; Appointed as PL; Genoa City: First 2006			
Amenda, Theonia	<i>Retired</i>	DM	DMR
Associate in Christian Education 1973; Consecrated Diaconal Minister, June 1977 Wisconsin Annual Conference; Appts: Milwaukee: Emmanuel 1968; Menomonee Falls: Emmanuel Community 1975; Cedarburg: Community 1984; LOA 1987; Local Church Consultant, Spiritual Formation Leader 1988; Retired 1996			
Anderson, Amy Jo	<i>West Allis: First</i>	PD	DEA
Entered UM Ministry in Wis Conf; PD 2010; Appts: West Allis: First 2010			
Anderson, David R.	<i>Retired</i>	RE	R
Entered UM Ministry in Pacific Northwest Conference; PM,D 1996 (Minnesota Conference); FM, E 1997; Transfer from Pacific Northwest Conference, 1997. Appts: Chetek, Cameron 1997; Altoona, Hallie 2001; Retired 2003			
Anderson, Nancy L.	<i>Retired</i>	RL	R
RL; Appts: Little Prairie 2002; Troy Center 2004; Chaplain, Kirkland Crossings Retirement Community 2006; Not Appointed 8/2009; Retired 2010			
Androsky, Kristina Marie Krause	<i>Waukesha: First</i>	FE	CH
Entered UM Ministry in Wis Conf; PE 2005; FE 2008; Appts: Eau Claire: Lake Street 2004; Waukesha: First 2007			

2012 Wisconsin Conference Journal

<i>Name</i>	<i>Current Appointment</i>	<i>Conference Relationship, Appointment Category</i>	
Andrus, Duane E.	<i>Fennimore</i>	FE	CH
Entered UM Ministry in E Wis Conf; PM 1968; D 1969; FM,E 1971; Appts: Argyle - Blanchardville - Lamont 1968; St. Croix Falls - Wolf Creek (Taylor's Falls, MN) 1972; Port Washington 1974; Borth - Poy Sippi 9/1/1976; Clinton 1981; Marinette 1983; Janesville: Asbury 1990; Fennimore 2000			
Armstrong, Brian M.	<i>Incapacity Leave</i>	FE	INC
Entered UM Ministry in Wis Conf; PM,D 1989; FM,E 1992; Appts: New Berlin: Bethel Hill - Waukesha: Chapel Hill 1989; New Berlin: Bethel Hill 10/28/1991; Green Bay: St Paul's (Assoc) 1993; Elk Mound, Iron Creek 1996; Delavan 2004; Incapacity Leave 1/1/2010			
Armstrong, Bryce G.	<i>Retired</i>	RE	R
Entered UM Ministry in Wis Conf (EUB); PM 1948; E 1955; Appts: Montmorenci (Ind) 1949; Yankeetown (OH) 1954; Clintonville 1955; Neenah 1961; Madison: Divine Savior 1968; Wauwatosa: Wauwatosa Ave (Assoc) 1972; Viroqua - Liberty Pole 1978; Green Bay: Bethany 1981; Greenfield: Memorial 1985; Retired 1990; Menomonee Falls: Minister of Visitation 4/1991-5/1993			
Armstrong, Paul B.	<i>Oak Creek: Community</i>	FE	CH
Entered UM Ministry in Wis Conf; PM,D 1982; FM,E 1985; Appts: Darien - Sharon 1981; Ellsworth - Hartland - Diamond Bluff 1985; Appleton: St. James 1989; Chaplain's Residency: Mayo Clinic & Hospitals 1993; Yorkville, Paris Corners 1994; Fond du Lac: Covenant 2001; Oak Creek: Community 2007			
Arneson, Jennifer M.	<i>Onalaska</i>	FE	CH
Entered UM Ministry in Wis Conf; PE 1999; FE 2002; Appts: River Falls 1999; Onalaska 8/1/2007			
Arpke, Jodi L.	<i>Personal Leave of Absence</i>	FE	LOA
Entered UM Ministry in Wis Conf; PM,D 1990; FM,E 1993; Appts: Superior Parish (Assoc) 1990; Princeton - Neshkoro 1992; Oconto Falls, Lena 1996; Batavia: Zion 2000; Incapacity Leave 2004; Personal Leave of Absence 5/1/2009;			
Arveson, Arthur M.	<i>Retired</i>	RE	R
Entered UM Ministry in Wis Conf; PM,D 1982; FM,E 1985; Appts: Sc 1982; Port Washington 1983; Fond du Lac: Salem 1989; Hartford: First 1995; Retired 2004			
Ascher, Candace	<i>Suring, Hickory</i>	PL	CH
PL; Appts: Odanah (SY) 2007; Odanah (PL) 8/16/2007; Suring, Hickory 2008			
Ascher, Michael J.	<i>Incapacity Leave</i>	LP	INC
FL 2001; LP 2008; Appts: Bonduel: Zion, Red River: Salem 2001; Siren, Lewis 2004; Incapacity Leave 1/1/2008			
Aurand, Keith N.	<i>Lake Geneva</i>	FE	CH
Entered UM Ministry in Wis Conf; PE 2003; FE 2007; Appts: Avoca, Gotham, Wyoming Valley (part-time) 8/15/1999; Altoona, Hallie 2003; Lake Geneva 2008			
Averill, Arland C.	<i>Retired</i>	RE	R
Entered UM Ministry in E Wis Conf; OT 1961; D 1962; FM,E 1964; Appts: Denville (NJ) (Minister of Youth) 1961; Rock Hill (NY) 1962; Plover - Buena Vista 1964; Oconto - Abrams 1966; Oconto - Abrams - Morgan 1968; Oconto - Abrams 1970; Hudson 1973; Menomonee 1984; LOA 2/8/1993; Leave Terminated 7/1/98; Retired 1998			
Averill, Phyllis H.	<i>Retired</i>	RE	R
Entered UM Ministry in Wis Conf; PM,D 1978; FM,E 1981; Appts: Sc 1978; Hudson (Associate) 1980; (half-time 1982); Menomonee (Associate) 1984; Brillion 1993; Retired 1998			

2012 Wisconsin Conference Journal

<i>Name</i>	<i>Current Appointment</i>	<i>Conference Relationship, Appointment Category</i>	
Ayensu-Mensah, Listowel	<i>Racine: Faith</i>	FE	CH
Entered UM Ministry in Wis Conf; PE 2008; FE 2011; Appts: North Freedom, Denzer 2005; Racine: Faith 2008			
Babcock, Bruce O.	<i>Honorable Location</i>	HL	HL
Entered UM Ministry in E PA Conf; PM,D 1970; FM,E 1974; Appts: Sc 1970; Glen Moore 1971; Sc 1972; Genesee Valley (W NY Conf) 1973; Sc 1974; Adolescent Unit, Mendota Mental Health Institute, Madison 1976; Youth Coordinator, Atwood Community House, Madison, 3/1978; Teacher-Counselor, Network Program, Madison 10/1978; Trans to Wis Conf 7/1/1980; Appts: Teacher-Counselor, Network Program 1980; Meriter Meth, Madison; LOA 1987; HL 1992			
Baldrige, Grace	<i>Diamond Bluff-Ellsworth, Hartland</i>	PL	CH
Entered UM Ministry in Wis Conf; FL 2006; PL 2012; Appts: Caldwell 2006; PL; Appts: Caldwell 2009; Turtle Lake: Parkview 2010; Diamond Bluff-Ellsworth, Hartland 2012			
Ball, Thomas R.	<i>Retired</i>	RL	R
FL; 1989; RL 2006; Appts: Honey Creek - Denzer 9/1/89; Webster - Danbury 1991; Stanley, Thorp 1995; Disability 1/15/98; Montfort, Cobb 1999; Ellsworth, Diamond Bluff, Hartland 2003; Retired 2006			
Balson, Mary A.	<i>River Valley: Pepin, Alma, Arkansaw</i>	FL	CH
FL; Appts: River Valley: Pepin, Alma, Arkansaw 2009			
Bankes, Karen L	<i>LaFarge, Dell</i>	PE	CH
Entered UM Ministry in Cal-Pac Conf; Trans to Wis Conf 2007; PE 2012; Appts: LaFarge, Dell (FL) 2007; (PE) 2012			
Barnes, James R.	<i>Retired</i>	RE	R
Entered UM Ministry in Wis Conf (EUB); PM 1962; FM,E 1965; Appts: Wauzeka - Eastman 1965; Detroit: Trinity (Associate) 1968; Detroit: Rice Memorial 12/1969; Voluntary Location 1/1/74; Trans from Detroit Conf 1975; Appts: Melrose - Cataract - Shamrock 1975; Prairie du Chien 1979; Manitowoc: St. Paul's 1987; Retired 2001; Reedsville: Zion 2002-2004			
Barnet, Jennifer	<i>Fairchild</i>	PL	CH
PL; Appts: Fairchild (Sy) 2011; PL 9/1/2011;			
Bartel, Bruce A.	<i>Retired</i>	RE	R
Entered UM Ministry in Wis Conf (EUB); OT 1965; D 1969; FM,E 1970; Appts: Milladore 1965; Wis Rapids (Assistant) 1965; Alaska Missionary Conf 1970; Appleton: Emmanuel 1978; Cedarburg 1982; Supt NW Dist 1987; Onalaska 1994; Retired 2005; Appleton: First (Interim) 7/1/ 2006-10/31/2006			
Bartel, Lowell C.	<i>Retired</i>	RE	R
Entered UM Ministry in Wis Conf (EUB); FM,E 1960; Appts: Prairie du Chien: Zion 1960; Green Bay: Peace 1965; Cedarburg 1971; Racine: Christ 1981; Milwaukee: Bay View 1988; Retired 2002			
Bartlett, Jean Wanek	<i>Retired</i>	RE	RET
Entered UM Ministry in Wis Conf; PM,D 1986; FM,E 1990; Appts: School 1986; Kenosha: First (Assoc.) 1987; Salem (1/2 time) 1991; Randolph/Courtland 1994; Dodgeville, Ridgeway 1997; West Bend: Fifth Avenue 2004; Edgerton 8/1/2007; Retired 2012			

2012 Wisconsin Conference Journal

<i>Name</i>	<i>Current Appointment</i>	<i>Conference Relationship,</i> <i>Appointment Category</i>
Bartlett, Jon Claude	<i>Retired</i>	RE RET
Entered UM Ministry in Wis Conf; PM,D 1973; FM,E 1976; Appts: Clear Lake - Deer Park - Cylon - Forest (Assistant) 1970; Blue River - Richland 1971; South Wayne - Gratiot - Woodford 1972; Ladysmith - Glen Flora - Tony 1975; Port Washington 1979; Chaplain: St Luke's Hospital, Milwaukee 1983; Salem 1984; Salem (1/2 time) 1991; ABLC: Pastor, Randolph Presbyterian Church 1994 (1/4 time); Avoca, Gotham, Wyoming Valley 7/1/95 (1/2 time); Argyle, Blanchardville, Lamont 1997 (3/4 time); Pecatonica Valley Charge: Argyle, Blanchardville, Lamont, South Wayne 1999; West Bend: Fifth Avenue 2004; Oregon: People's 8/1/2007; Retired 2012		
Bartlett, Mark A.	<i>Northern Disciples Cooperative Parish: Bruce: Federated, Weyerhaeuser, Exeland: First, Birchwood</i>	PL CH
PL; Appts: Northern Disciples Cooperative Parish: Bruce: Federated, Weyerhaeuser, Exeland, Birchwood 2005		
Bastian, Dwight R.	<i>Retired</i>	RE R
Entered UM Ministry in E Wis Conf; OT,D 1966; FM,E 1969; Appts: Sc 1966; Crandon - Argonne 1967; Sc 1970; Director of Ministries, Glacier National Park, MT (National Council of Churches) 1970; Sc 9/21/71; Racine: Bethany 1976; Green Lake: Federated 1983; Platteville 1990; Supt SW Dist 1993; Supt Coulee District 1997; Waukesha: First 2001; Retired 2007		
Bauer-King, Charles F.	<i>Retired</i>	RE R
Entered UM Ministry in Ohio Conf; OT,D 1959; FM,E 1962; Appts: West Allis: First (Asst) 1959; Missionary to Bolivia 1963; Sc 1968; Cudahy (Interim) June-August, 1968; Trans to E Wis Conf 1969; Appts: Racine: Trinity 1969; Oconomowoc 1975; Appleton: First 1/15/1982; Kenosha: First 1989; Retired 2000; Little Prairie (Interim) Dec 2003 - June 2004; Milwaukee: Emanuel (Interim) Dec 2004 - June, 2005; Milwaukee: Central (Interim) 1/1/2007 - 6/30/2007; New Berlin: Our Lord's (Interim) 10/01/2007 - 4/30/2008; West Allis: Calvary (Interim) 1/1/2009 - 8/31/2009		
Bauer-King, Nancy L.	<i>Retired</i>	RE R
Entered UM Ministry in Wis Conf; PM,D 1985; FM,E 1988; Appts: Oconto - Abrams 1985; Bristol - Wesley Chapel 1990; Bristol, Wesley Chapel (part time) 1996; Racine: Trinity 1997 (part time); Milwaukee: Native American Ministry (part-time) 2000; Retired 2003; Milwaukee: Emanuel (Interim) Dec 2004 - June, 2005; Milwaukee: Central (Interim) 1/1/2007 - 6/30/2007; New Berlin: Our Lord's (Interim) 10/2007 - 6/30/2008; New Berlin: Our Lord's (Interim) 10/01/2007 - 4/30/2008; West Allis: Calvary (Interim) 1/1/2009 - 8/31/2009		
Beaton, George William	<i>Port Edwards</i>	FE CH
FL 2001; PE 2008; FE 2011; Appts: Greenbush: New Hope 12/1/2001; Greenbush: New Hope 2002; Plover: The Springs 8/15/2005; Port Edwards 2007		
Beavin, Bartlett C.	<i>Honorable Location-Retired</i>	HLR HLR
Entered UM Ministry in W Wis Conf; PM,D 1965; Trans to Detroit Conf 1966; FM,E 1968; Appts: Ann Arbor: Wesley Foundation 08/1966-12/1975; North Central College 1/1976-12.1976; Trans to Wis Conf 6.1976; HL 1977; HL-Retired 1998		
Becker, Roger T.	<i>Retired</i>	RE R
Entered UM Ministry in E Wis Conf;OT 1965; D 1966; FM,E 1968; Appts: Shopiere 1965; West Allis: First (Associate) 1967; Green Bay: Peace 1971; Green Bay: Peace - Green Bay: Zion 1/1/1974; Richland Center: Peace 1977; Fond du Lac: Covenant 1983; Madison: Bashford 1991 (8/1/1991); Retired 2004		
Bell, Bonnie M.	<i>Concord, Sullivan</i>	OF CH
OF (American Baptist); Appts; North Prairie 2002; Concord, Sullivan 2011		

2012 Wisconsin Conference Journal

<i>Name</i>	<i>Current Appointment</i>	<i>Conference Relationship, Appointment Category</i>	
Benecchi, Paola	<i>Neenah: The Family Church</i>	OE	CH
OE (Waldensian Methodist Church); Appts: Madison: Bethany (Assoc) 1996; Waunakee: Crossroads 1999; Neenah: First, The Family Church 2005; Neenah: The Family Church 2009			
Benzschawel, Gary W.	<i>Montfort, Cobb</i>	PL	CH
FL 2006; PL 2008; Appts: Montfort, Cobb 2006; Montfort, Cobb (PL) 1/1/2008			
Berg, Peter J.	<i>Belmont, Rewey</i>	PL	CH
PL 2011; Appts: Rewey (Sy) 10/1/2004; Not Appointed 2007; Belmont, Rewey 10/1/2011			
Berlew, Timothy B	<i>Kenosha: First</i>	FE	CH
Entered UM Ministry in N.Car. Conf; PE 2009; FE 2011; Transf to Wis Conf 2007; Appts: Greenfield: Memorial 2007; Kenosha: First 2011			
Bermudez, Milagros	<i>Union Grove</i>	PL	CH
PL; Appts: Union Grove (Sy) 2011; PL 4/1/2012			
Bertram-Potter, Charlotte	<i>Retired</i>	RL	R
PL 1996; RL 2003; Appts: Wittenberg 1996; Witternberg, Mattoon 2000; Retired 2003			
Bethke, Christine A.	<i>Madison: Divine Savior</i>	FE	CH
Entered UM Ministry in Wis Conf; PM,D 1976; FM,E 1979; Appts: Sc 1976; Parish of the Hills 1978; Pastoral Care - Meriter Retirement Services, Inc, Madison 1980; Oshkosh: First 1988; Dist Supt, South Central District 1996; Supt Capital District 1997; Madison: Divine Savior 2002			
Beutin, Janice	<i>Waterloo</i>	FL	CH
FL; Appts: Wauwatosa: Wauwatosa Avenue 2005; Waterloo 2010			
Bierer, Jo L.	<i>Kenosha: Wesley</i>	FE	CH
Entered UM Ministry in Wis Conf; PM,D 1996; FE 2000; Appts: South Wayne, Woodford 1993; School 1996 & Racine: Christ (Assoc) 1996; Caldwell, English Settlement 1997; Common Ground Ministries: Beloit: Christ, Beloit: New Hope, Clinton: Faith Community 2001; Evansville 2005; Barron: First 2009; Kenosha: Wesley 2012			
Bindrich, Christal M.	<i>Incapacity Leave</i>	FE	INC
Entered UM Ministry in Wis Conf; LP 1995; PE 2000; FE 2003; Appts: Eagle (Part time) 9/15/1995; Not Appointed 1999; Troy Center 3/1/2000; Mayville 7/1/2000; School 2003; Incapacity Leave 1/1/2004			
Blackburn, Robert G.	<i>Parfreyville</i>	FE	CH
Entered UM Ministry in Wis Conf; PM,D 1973; FM,E 1976; Appts: Sc 1974; Footville - Richmond 1975; Beaver Dam: Trinity (Associate) 1977; Palmyra - Little Prairie 1982; Greenfield: Christ 1986; Clintonville 1990; Berlin 1996; Berlin, Neshkoro Zion 2004; Family Leave of Absence 2010; Parfreyville 2011			
Blackmer, David W.	<i>Cedarburg: Community</i>	FE	CH
Entered UM Ministry in S New Eng Conf; PM,D 1985; FM,E 1989; Appts: Attleboro: Hebron 8/1/83; Needham: Carter Memorial (Assoc) 9/1/85; Green Bay (WI): First (Assoc) 1989 (426.1); Transf to Wis Conf 6/15/89; Appts: Green Bay: First (Assoc) 6/15/89; Wausau: Wesley 1994; School 1999; Eau Claire: Lake Street 2000; Cedarburg: Community 2003			
Blanton, E. Doyle	<i>Appleton: First</i>	FE	CH
FE; Transf to Wis Conf 2003; Appts: Eau Claire: Lake Street 2003; Appleton: First 2007			

2012 Wisconsin Conference Journal

<i>Name</i>	<i>Current Appointment</i>	<i>Conference Relationship, Appointment Category</i>	
Blean-Kachigan, Janis E.	<i>Manager of Chaplaincy Services, Froedert Health</i>	FE	ABL-C-D
Entered UM Ministry in Wis Conf; PM,D 1985; FM,E 1991; Appts: Sc 1985; Resident Chaplain, St. Luke's Hospital, Milwaukee 1986; Staff Chaplain, St. Luke's Hospital, Milwaukee 1987; Bristol - Wesley Chapel 10/1/1988; West Bend (Assoc) 1990; SC 1992; Staff Chaplain/CPE Supervisor, St. Luke's Hospital, Milwaukee 1998; Co-Director, Beyond the Walls Ministry 2004; Colgate: Zion (1/2 Time), Co-Director, Beyond the Walls Ministry (1/2 Time) 1/15/2005; Milwaukee: Summerfield (1/2 Time), Co-Director, Beyond the Walls Ministry (1/2 Time) 2005; New Berlin: Bethel Hill (1/2 Time), Co-Director, Beyond the Walls Ministry (1/2 Time) 2006; New Berlin: Bethel Hill (1/2 Time), Director, Formation Tending (1/2 Time) 10/15/2009; Manager of Chaplaincy Services, Froedert Health 2012			
Block, Franklin J.	<i>Retired</i>	RE	R
Entered UM Ministry in Wis Conf (EUB); OT 1961; FM,E 1963; Appts: Milwaukee: First Community 1961; Seymour - Cicero 1965; Retired 2002			
Bloy, Wilmer T.	<i>Retired</i>	RE	R
Entered UM Ministry in Wis Conf (EUB); OT 1951; FM,E 1956; Appts: Germantown 1955; Prairie du Chien 1956; Chippewa Falls: Zion 1960; Madison: Trinity 1966; Milwaukee: Bay View 1972; Wausau: First 1985; Retired 1991; Madison: Bashford (Visitation Pastor - Part time) 1992-1998			
Boettcher, Kenneth E.	<i>Retired</i>	RE	R
Entered UM Ministry in Wis Conf (EUB); PM 1962; FM 1965; Appts: Door County 1965; Mayville - Horicon: Emmanuel 12/1/1969; Port Edwards 1980; Sturgeon Bay, Jacksonport 11/1/94; Retired 2003			
Bolz, Barbara A.	<i>Crandon: St. Luke, Argonne</i>	FE	CH
FE; Transf to Wis Conf from Minnesota Conf 1/1/2005; Appts: Briggsville, Moundville, Endeavor: Trinity UCC 1/1/2005; Crandon: St. Luke, Argonne 2011			
Bonney, Richard L.	<i>Retired</i>	RE	R
Entered UM Ministry in Wis Conf (EUB); OT, 1956; FM,E 1959; Appts: Cascade - Plymouth 1958; Cascade 1961; Cascade - Eden 1963; Cascade - Hingham - Waldo 1966; Richfield: Emmanuel 1967; Mauston 1974; Retired 1996			
Booher, Steven D.	<i>Rib Falls</i>	SY	CH
SY; Appts: Ladysmith - Glen Flora - Tony 8/72; Rib Falls 9/1976 (Part Time)			
Booth, Randall	<i>Monroe</i>	FE	CH
FE; Appts: Monroe 2008; Transf to Wis Conf 7/1/2010; Appts: Monroe 2010			
Bowers, Robert D.	<i>Retired</i>	RE	R
Entered UM Ministry in S Iowa Conf; OT 1958; D 1959; FM,E 1961; Appts: Sc 1958; Victor (IA) - Immanuel 1961; Trans to E Wis Conf 1964; Appts: Brookfield 1964; Missionary to Alaska 1967; Seward 1967; Kenai 1969; Anchorage: Anchor Park 1971; Associate Dir, Alaska Children's Service 1977; Retired 1979; Administrative Mgr, Anchorage Community Mental Health Ctr 1979-1982; Exec Dir, Anchorage Child Abuse Board & Ctr for Children & Parents, 1982; Ketchikan (Interim) 11/1986; Reinstated 1987; Appointed to Alaska Missionary Conf 1987 (426.1, Ketchikan: First 1987; Nome: Community UMC 1993); Retired 1999			
Brantmeyer, Vicki	<i>Juda: Zion, Oakley: Union</i>	PE	CH
Entered UM Ministry in Wis Conf; PE 2011; Appts: Lime Ridge, Sandusky 2009; Juda: Zion, Oakley: Union 2011			

2012 Wisconsin Conference Journal

<i>Name</i>	<i>Current Appointment</i>	<i>Conference Relationship, Appointment Category</i>	
Breidenstein, Rychie	<i>Assistant to the Director of the Library, United Theological Seminary</i>	FE	ABLC-A
Entered UM Ministry in Wis Conf; PM, D 1985; FM,E 1987; Appts: Darien - Sharon 1985; Egg Harbor: Calvary - Gibraltar: Zion 1988; LOA 1992; School & Genoa City: First (Sy) 1994; School 1996; Northern New Jersey Annual Conference 2000; Greater New Jersey Annual Conference 2001; School 2003; Assistant to the Director of the Library, United Theological Seminary 2010			
Bresser, Susan	<i>Whitewater Regional Ministry: LaGrange, Richmond, Whitewater: First</i>	FE	CH
Entered UM Ministry in Wis Conf; PE 1999; FE 2003; Appts: Sun Prairie 1998; Whitewater Regional Ministry: LaGrange, Richmond, Whitewater: First 2011			
Brewer, Heather L.	<i>Bloomer, New Auburn</i>	PE	CH
PE; Transf to Wis Conf from N. Texas Conf 7/1/2008; Appts: Bloomer, New Auburn 2008			
Brewer, Rick J.	<i>Chaplain, Marquardt Memorial Manor, Inc.</i>	FE	ABLC-B
Entered UM Ministry in Wis Conf; PM,D 1974; FM,E 1977; Appts: Sc 1974; Concord - Johnson Creek - Sullivan 1976; Pewaukee: Gethsemane 1/1/1979; Milwaukee: Kenwood 1985; Chaplain, Marquardt Memorial Manor, Inc, Watertown, WI 1994			
Brice, David H.	<i>Retired</i>	RE	R
Entered UM Ministry in Wis Conf (EUB); PM 1962; FM,E 1965; Appts: Sc 1965; Lake Mills 1965; Racine: Christ (Associate) 1974; Appleton: First (Associate) 1976; Appleton: First 1/15/1982; New London 1989; Retired 2001			
Briggs, Alvin L.	<i>Retired</i>	RE	R
Entered UM Ministry in E Wis Conf; OT 1953; D 1956; FM,E 1957; Appts: Campbellsport 1947; Fall River 1948; Eagle - Troy Center 1952; Markesan - Kingston - Marquette 1957; Columbus 1961; Milton Junction 1964; New London 1967; Mayville - Horicon 1968; Wisconsin Dells: Dells - Delton - Davis Corners 1970; Bruce: Federated - Weyerhaeuser 1977; Forest Junction - Rural Brillion 1983; Algoma - West Kewaunee 1986; Retired 1991			
Bross, Billy F.	<i>Retired</i>	RE	R
Entered UM Ministry in Oklahoma Conf; OT,D 1960; FM,E 1963; Appts: Glencoe 1956; McLoud 1957; St. Louis - Asher 1958; Merrimac - North Freedom (WI) 1960; Trans to Wis Conf 1963; Appts: Madison: Bethany (Assoc) 1963; Prairie du Chien 1966; Dodgeville: First - Ridgeway: Grace 7/15/1972; La Crosse: St. Luke's 1977; Green Bay: St. Paul's 1984; CCOM Director 1990; Elm Grove: Community 1995; Retired 2002			
Brouwer, John E.	<i>Rockland</i>	RE	CH
Entered UM Ministry in Wis Conf; Appts: Altoona - Hallie 1987 (OM, RCA); PM 1988; FM,E 1990; Appts: Altoona - Hallie 1988; Neillsville - Granton 1993; Retired 1997; Rockland, Big Creek 1997; Rockland 2003			
Brown, Gail A.	<i>Brooklyn: Community</i>	PL	CH
PL: Appts: Brooklyn: Community 2002			
Brown, Mallothi	<i>Retired</i>	RE	R
Entered UM Ministry in Wis Conf; PM,D 1983; FM,E 1986; Appts: Sc 1983; Beloit: St. Matthias - Plymouth 1984; Benton 1989; Concord - Johnson - Creek, Sullivan 1992; Elo, Waukau 1997; Waukau, Pickett Area Ministry 1999; Retired 2001			
Brown, Thomas	<i>Retired</i>	DM	DMR
Director of Music; Consecrated June 1977, Wisconsin Annual Conference; Appts: Fort Atkinson: First 1970; West Allis: First 1978; Retired 2005			

2012 Wisconsin Conference Journal

<i>Name</i>	<i>Current Appointment</i>	<i>Conference Relationship, Appointment Category</i>	
Brumm, Kimberly L.	<i>Whitewater Regional Ministry: LaGrange, Richmond, Whitewater: First</i>	PE	CH
Entered UM Ministry in Wis Conf; PE 2011; Appts: Whitewater Regional Ministry 2006			
Bruner, Bernadette	<i>Retired</i>	RE	R
Entered UM Ministry in Central IL Conf; PM,D 1970; FM,E 1973; Appts: Woolrich Community (PA): Dir of Rel. Ed & Rec (Spec Appt) 1973; Champaign (IL): Faith (Assoc) - Mt Vernon 1975; Easton 1977; Trans to N IL Conf 1979; Appts: Chicago: Berry Memorial 1979; Honorable Location 11/80; Trans to Wis Conf 1982; Appts: Wausau: First (Assoc) 1982; Antigo - Mattoon 1985; Wausau: First 1999; Retired 2004			
Bryce, C. Sue	<i>Illinois Great Rivers Conference</i>	FE	346.1
Entered UM Ministry in IL Great Rivers Conf; FL 1999; PE (Wis Conf) 2000; FE 2004; Illinois Appts: Rushville Parish 1992 - 1996; Wisconsin Appts: Rewey(Sy) 1996; West Grant Charge 1998; Durand, Arkansasaw 2002; Montello: Trinity, Princeton: Emmanuel 2007; Illinois Great Rivers Conference 2011			
Buchanan, George Wesley	<i>Retired</i>	RE	R
Entered UM Ministry in Iowa - Des Moines Conf; OT 1949; D 1950; FM,E 1951; Appts: Shelby 1944; St. Charles - Patterson 1945; Wenona (IL) 1947; Trans to E Wis Conf 1949; Appts: Algoma - West Kewaunee 1949; Kaukauna 1952; Sc 1954; Asst Prof, New Testament, Wesley Theological Seminary 1960; Assoc Prof, New Testament, Wesley Theological Seminary 1962; Prof, New Testament, Wesley Theological Seminary 1964; Retired 1988			
Bude, Norman P.	<i>Pardeeville</i>	FE	CH
Entered UM Ministry in Wis Conf; PM,D 1984; FM,E 1987; Appts: Sc 1984; Boyceville - Connorsville 1985; Onalaska (Assoc) 1989; Oshkosh: Wesley 10/1/1992; Brillon: Faith 1998; Peshtigo, Harmony 2001; Pardeeville 2007			
Bullis, Ann	<i>Sheboygan: Wesley</i>	PL	CH
PL; Appts Franksville 9/15/2008; Oak Creek: Community 10/1/2009; Not Appointed 1/1/2011; Sheboygan: Wesley 7/1/2011			
Bundy, Goldie B.	<i>Retired</i>	RL	R
RL; Appts: Ono, Maiden Rock, Plum City 1992; Knapp 1999; Retired 2001; Knapp (Sy) 2001; Not Appointed 2003			
Burkhalter, Deborah	<i>Lime Ridge, Sandusky</i>	PL	CH
PL; Appts; Lime Ridge, Sandusky (Sy) 2011; PL 8/1/2011;			
Burt, C. Phillip	<i>El Dorado: Salem</i>	RE	CH
Entered UM Ministry in W Wis Conf; OT,D 1963; FM,E 1965; Appts: Superior: First 1958; Briggsville - Moundville - Endeavor 1962; Oregon 1965; Supernumerary 1968; Cuba City: First - Georgetown 1969; Briggsville - Moundville - Endeavor (UCC) 1971; Darlington - Fayette 1973; Retired 1999; Markesan (interim) 1/1/2000 - 6/31/2000; Arlington, North Windsor (part time) 3/1/2001 - 7/1/2001; Seymour, Cicero (Interim) 1/1/2007 - 6/30/2007; El Dorado: Salem (SY) 2009			
Burwell, Susanne L.	<i>Wauwatosa: Wauwatosa Avenue</i>	FE	CH
Entered UM Ministry in N Ind Conf; PM,D 1983; FM,E 1986; Appts: Sc 1983; Trans to Wis Conf 1984; Appts: West Bend: Fifth Ave (Assoc) 1984; Greenfield: Christ 1990; Monona 1998; Wauwatosa: Wauwatosa Avenue 2008			

2012 Wisconsin Conference Journal

<i>Name</i>	<i>Current Appointment</i>	<i>Conference Relationship, Appointment Category</i>	
Busacca, Dwight	<i>Retired</i>	RE	R
Entered UM Ministry in Wis Conf (EUB); OT 1945; FM,E 1949; Appts: Sc 1947; Marshfield: Zion - Richwood: Salem 1949; Milwaukee: Memorial Community 1953; Field Rep for Mission Development in NC Jurisd., Mission Ed & Cultivation Program Dept., GBGM, 1966; Retired 9/6/90			
Busch, William A.	<i>Richland Center: Peace; Richland Center: Trinity</i>	FE	CH
Entered UM Ministry in Wis Conf; PE 2007; FE 2010; Appts; Siloam 1998; Siloam, Eagle 1999; New Hope, Retreat 2005; Richland Center: Peace; Richland Center: Trinity 2010			
Bush, Elliott J.	<i>Retired</i>	RE	R
Entered UM Ministry in Wis Conf; PM,D 1977; FM,E 1979; Appts: Butler 1976; Sussex 1977; Whitefish Bay (Assoc) 1980; Delavan 1985; Sab 1991; Kenosha: First (Assoc) 1992; Lake Geneva 2000; Retired 2008			
Bushweiler, Lee	<i>Arlington</i>	PL	CH
PL; Appts: Arlington 2012			
Busker, David A.	<i>Retired</i>	RE	R
Entered UM Ministry in Wis Conf; PM,D 1970; FM,E 1973; Appts: Sc 1970; Jim Falls - Holcombe - Anson 1972; Gillett 1978; Chippewa Falls: Zion 1987; Ripon: Immanuel 1996; Monroe 1/15/2005; Retired 2008; Clarno: Zion, Staver: St. Peter's (Interim) 1/1/09 - 6/30/09			
Butterbrodt, Evan G.	<i>Retired</i>	RA	R
Entered UM Ministry in Wis Conf; FL 1992; AM 2000; Appts: Fairchild - Humbird 1992; Loyal, York Center 1997; Retired 2002			
Byers-Dent, David	<i>Monona</i>	FE	CH
Entered UM Ministry in Wis Conf; PM,D 1984; FM,E 1986; Appts: Argyle - Blanchardville - Lamont 1983; Darien - Sharon (3/4 time) 1988; Wauwatosa: Wauwatosa Avenue (Assoc) 1990; Milwaukee: Aldersgate 1994; Onalaska 1998; Fond du Lac: Salem 2004; Monona 2008			
Byrne, Mary Beth	<i>Retired</i>	ROD	R
OD, 337.1; Full Deacon in North Indiana Conference: Appts: US2, Vashti School, Thomasville, Ga 1962 - 1965; Pastor's Assistant, Thomasville(GA): First 1965-1967; Registrar, Vashti School, Thomasville, Ga 1967-1969; Admin. Sec. Bd of Global Ministries, New York 1969-1971; Rehab/Personnel Director, Calument Goodwill Industries, Hammond, IN 1980-1986; Commissioned Home Missionary, 1984; Consecrated Diaconal Ministry 1986; Executive Director, Hammond Community Center, Hammond, IN 1986; Guidance Director, Clay High School; FD 1997; Clay High School/South Bend: Broadway 1997-1999; Retired from home missionary service 7/1/1999; Common Ground Ministries: Beloit: Christ, Beloit: New Hope, Clinton: Faith Community 2000; Beloit: River of Life 9/10/2007; Retired 2009			
Cajuat, Amelita Grace G.	<i>Coordinator of Multicultural Ministries, Wisconsin Conference</i>	FE	ABLC-A
Entered UM Ministry in Wis Conf; PE 2005; FE 2009; Appts: School 2005; Appleton: First 9/1/2006; Salem 2009; Coordinator of Multicultural Ministries, Wisconsin Conference 2012			
Callahan, Tom	<i>Retired</i>	RE	R
Entered UM ministry in WI Conference, PM,D 1994; FM, E 1997; Appts: Soldiers Grove, N. Clayton, Readstown 1990; Algoma, West Kewaunee 1994; Chippewa Falls: Zion 11/1/97; Lancaster 2002; Retired 2004			

2012 Wisconsin Conference Journal

<i>Name</i>	<i>Current Appointment</i>	<i>Conference Relationship, Appointment Category</i>	
Carey, Abraham R.	<i>Retired</i>	RE	R
Entered UM Ministry in Delaware Conf; OT,D 1960; FM,E 1962; Appts: Lincoln (DE): Wesley Chapel 1962; Trans to Peninsula Conf 1964; Appts: Wilmington (DE) - Silverbrook - Ezion 1966; Trinity 1967; Brandywine:Trinity 1968; Trans to Wis Conf 1971; Appts: Milwaukee: St. James 1971; Nat'l Div, Bd of Global Ministries 1977; Exec Secy for Nat'l Div Cultivation, Ed & Cultivation Dept, Gen Bd of Global Ministries 1982; Jurisd. Rep for Mission Education 1991; Executive Secretary, Special Constituencies, Financial Development, General Board of Global Ministries 2001; Retired 12/26/2006			
Carey, Calvin W.	<i>Retired</i>	RA	R
Entered UM Ministry in MI Conf; LD 1965; LE 1967; AM 1969; Appts: Perrinton (MI) 1954; Barryton (MI) 1957; Maple Rapids (MI) 1963; Trans to W Wis Conf 1965; Appts: Marion: First - Alma Center - Hixton 1965; LOA 1981; Jim Falls - Anson - Holcombe 1982; Chili: Immanuel 1984; Retired 1993			
Carlson, David P.	<i>Beloit: River of Life</i>	FE	CH
Entered UM Ministry in Wyoming Conf 1979; FL; PM,D 1988; FM,E 1990; Appts: Sterling Charge 1979; Forest City Charge 1982; Juda - Union 1986; Oak Creek: Community 1/22/1992; Sparta 1996; Beloit: River of Life 2010			
Carlson, Michael R.	<i>Marshfield: Zion</i>	FE	CH
Entered UM Ministry in Wis Conf: PM,D 1993; FE 1998; Appts: Suring - Hickory (FL) 11/15/1989; Turtle Lake 9/15/1994; Marshfield: Zion 2004			
Carlson, Scott D.	<i>Sun Prairie</i>	FE	CH
Entered UM Ministry in North Dakota Conf; PM,D 1989; FM,E 1994; Trans to Wis Conf 7/1/90; Appts: Siren - Lewis 1989; Janesville: Cargill (Assoc) 1991; Eau Claire: Hope 1995; Transferred to Dakotas 6/15/2000; Appts: Fargo: First 2000; Transf to Wisconsin 7/1/2002; Appts: Monroe 2002; Sun Prairie 1/1/2005			
Carlson, William E.	<i>Retired</i>	RE	R
Entered UM Ministry in W Wis Conf; OT,D 1966; FM,E 1968; Appts: Cofax - Spring Brook 1962; Rice Lake - Canton 1968; Racine: Trinity 9/1977; Supt NC Dist 1980; Stevens Point: St. Paul's 1986; Retired 1997; Westfield: Faith, Coloma: Calvary 4/15/2000 - 6/30/2000; Plover: The Springs (R,Sy) 2008 - 6/30/2010			
Carmichael-Stoner, Nancy L.	<i>Jefferson: Immanuel</i>	FE	CH
Entered UM Ministry in Wis Conf; PE 2001; FE 2004; Appts: Spring Prairie (interim) 1/1/2001; Jefferson: Immanuel 7/1/2001			
Case, Irving W.	<i>Pecatonica Valley Charge: Blanchardville, Lamont,</i>	RL	CH
FL; Appts: Medford, Dorchester, Rib Lake 1999; Turtle Lake 2006; Retired 2010; Pecatonica Valley Charge: Blanchardville, Lamont, (RSy) 2012			
Cavil, Gloria J.	<i>Retired</i>	RE	R
Entered UM Ministry in Wis Conf; PM,D 1992; FM,E 1995; Appts: Balsam Lake - Centuria 1992; Marshall, Fall River 1998; Marshall (part-time) 3/1/2000; Retired 2000			
Caylor, Suni	<i>Madison: Sherman Avenue</i>	FE	CH
Entered UM Ministry in Wis Conf; PM,D 1984; FM,E 1991; Appts: Sc 1984; Shopiere (Sy) 1984; Whitewater (Assoc) 1986; Madison: Bethany (Assoc) 1987; Madison: Our Master's 1990; Argyle - Blanchardville - LaMont 1/1/1991; LOA 2/2/1992; Randolph, Courtland 1997; Odanah 1999; Family Leave 11/1/1999; Palmyra: Pleasant Valley (1/4 Time) 12/1/2009; Madison: Sherman Avenue (Part-Time) 2010			

2012 Wisconsin Conference Journal

<i>Name</i>	<i>Current Appointment</i>	<i>Conference Relationship, Appointment Category</i>	
Cederholm, Charles J.	<i>Retired</i>	RE	R
Entered UM Ministry in W Wis Conf; OT,D 1964; FM,E 1968; Appts: Black Earth - Mazomanie - Mounds Creek 1963; Sc 1966; Elroy: First 1967; Eau Claire: Lake Street (Assoc) 1970; Green Bay: St Paul's (Assoc) 9/1/1973; Barron 1981; Fond du Lac: Covenant (8/1/91); Green Bay: Bethany 1993; Incapacity Leave 2003; Retired 3/1/2005			
Celiz, Maribel	<i>Janesville: Mt. Zion</i>	PE	CH
Entered UM Ministry in Wis Conf; FL 2004; SP 1/1/2008; PE 2010; Appts Avoca, Gotham, Wyoming Valley 2004; Janesville: Mt. Zion 2005; Janesville: Mt Zion (Part-Time) 2010			
Certa-Werner, Barbara L.	<i>Executive Director, Harbor House Crisis Shelters</i>	FE	ABLC-A
Entered ministry in Wis Conf; PM,D 1995; FE 1998; Appts: River Falls (Assoc) 1995; Family Leave 1999; Executive Director, Harbor House Crisis Shelters 4/1/2004			
Certa-Werner, Joel W.	<i>Superior: Faith</i>	FE	CH
Entered UM Ministry in Wis Conf; PM,D 1995; FE 1998; Appts: Elmwood, Rock Elm 1995; Superior: Faith 2000			
Chacón, Marino	<i>Kenosha: Principe de Paz</i>	FL	CH
FL; Appts; Kenosha: Iglesia Metodista Unida - Principe de Paz 2003			
Cheever, Clarence H.	<i>Retired</i>	RE	R
Entered UM Ministry in Wis Conf; PM,D 1970; FM,E 1973; Appts: Ridgeway 1970; Boscobel - Mt Zion 1971; Stanley - Cadott - Thorp 1978; Waterford: Community 1984; Retired 12/31/2000			
Chen, I-Mei	<i>Honorable Location</i>	HL	HL
Transf to Wis Conf 8/1/2002; Appts: Madison: Bethany 8/2001; LOA 2002; Honorable Location 1/1/2006			
Chingej, Tshishinen Muteb (Rachel)	<i>Waukesha: First</i>	OE	CH
OE (South Congo Conf.); Appts: Waukesha: First (Assoc) 3/1/2012			
Chinn, Thomas	<i>Retired</i>	RA	R
Entered UM Ministry in W Wis Conf; LD 1965; LE 1967; AM 1970; Appts: Albany 1962; St Croix Falls - Wolf Creek - Taylor's Falls (MN) 1965; Chequamegon Parish (Washburn - Grand View) 1968; Peshtigo - Harmony 1972; Cambridge: Willerup Memorial 1977; Concord - Johnson Creek - Sullivan 1/7/79; Lime Ridge - Sandusky - Cazenovia 1982; Retired 1986			
Cho, Jerry	<i>Bonduel: Zion, Red River: Salem, Oconto Falls</i>	FE	CH
Entered Ministry in the Korean Methodist Church; Transf to WI Conf 2002, FE; Appts: Prairie Farm, Ridgeland - Dallas 1999; Oconto Falls, Lena 2000; Eau Claire: Lake Street 2003; Bonduel: Zion, Red River: Salem 2004; Bonduel: Zion, Red River: Salem, Oconto Falls 2012			
Choe, Young Jonathan	<i>Randolph, Courtland</i>	FE	CH
FE; Transf from N. Ill Conf 7/1/2005; Appts: Suring, Hickory, Gillett: Tabor 2004; Stanley, Thorp, Cadott 2008; Randolph, Courtland 2011			
Christensen, Allen M.	<i>Tomahawk, Spirit</i>	FE	CH
FE; Appts: Tomahawk, Spirit (OE 346.1 Iowa Conf) 2007; Transf to Wis Conf 7/1/2010; Appts; Tomahawk, Spirit 2010			
Christensen, C. James	<i>Retired</i>	RE	R
Entered UM Ministry in W Wis Conf; OT,D 1964; FM,E 1967; Appts: Hammond - Martell - New Centerville 1961; Brooklyn 1963; Stanley - Cadott - Thorp 1967; Madison: Calvary 1968; Madison: Calvary - Chaplain: Madison Hospitals 1969; Madison: Calvary 1972; Chippewa Falls: Trinity 1974; Cedarburg 1981; Rhinelander 1982; Retired 1989; Hayward 1/1990 - 6/1990; Center: Emmanuel 1990 - 1999; Black Creek 1991-1999; Bonduel, Red River 7/2000 - 9/2000			

2012 Wisconsin Conference Journal

<i>Name</i>	<i>Current Appointment</i>	<i>Conference Relationship, Appointment Category</i>	
Christensen, Mike M.	<i>Prairie du Chien</i>	FL	CH
PL 2000; FL 2010; Appts; Soldiers Grove, North Clayton, Readstown 9/1/2000; Soldiers Grove, Gays Mills, Seneca 2004; Prairie du Chien 2010			
Christensen, Myron E.	<i>Mattoon</i>	RE	CH
Entered UM Ministry in E Wis Conf; OT 1958; D 1961; FM,E 1963; Appts: La Grange - Adams 1956; Elo - Rosendale 1958; Merrill: Grace - Rib Falls 1960; Kenosha: Wesley 1961; Green Bay: St Paul's (Assoc) 1965; Marion - Wittenburg 1969; Marshfield: Wesley 1975; Chetek - Cameron 1979; Oregon 8/31/1986; Waupun 1992; Retired 1996; Marion (1/2 Time) 1996-1999; Mattoon (SY) 2008			
Christianson, John E.	<i>School</i>	FE	SC
Entered UM Ministry in Wis Conf; PM, D 1996; Appts: Waldo: Trinity 1996; Whitewater Regional Ministry (LaGrange, Richmond, Whitewater) 1999; Parfreyville 2001; Platteville 2004; School 1/1/2011			
Christianson, Wendy L.	<i>Family Leave of Absence</i>	FE	FAM
Bair Entered UM Ministry in Wis Conf; PM 1998; FE 2005; Appts: Appleton: First (Assoc) 1996; School 1998; West Bend: 5th Avenue (1/2 time) 8/23/1998; Milton (part time) 1999; Family Leave 6/15/2000; Parfreyville (part time) 2001; Platteville 2004; Family Leave of Absence 1/1/2011			
Christopher, Charles	<i>Retired</i>	RE	R
Edmond Logsdon Entered UM Ministry in KY Conf; PM 1958; D 1962; FM,E 1963; Appts: Mt Pisgah 1954; Eastwood 1956; Trans to Detroit Conf 1958; Appts: Ossineke Circuit 1958; Trans to Wis Conf 1963; Appts: Pleasant Prairie - Wesley Chapel 1960; Palmyra - Little Prairie 1965; Appleton: First (Assoc) 1967; Madison: Bethany (Assoc) 1971; Brown Deer 1973; Milwaukee: Albright 11/1980; Sabbatical 9/1/88; LOA 9/1/89; Retired 1990			
Christopher, Judith	<i>Retired</i>	RE	R
Entered UM Ministry in Wis Conf; PM, D 1997; FE 2000; Appts: Bruce: Federated, Weyerhauser 1991-1995; Bristol, Wesley Chapel, 1997; Director, Beyond the Walls Ministry, Kenosha 2001; Retired 2005			
Clapp, Roger W.	<i>Retired</i>	RE	R
Entered UM Ministry in W Wis Conf; OT,D 1969; FM,E 1970; Appts: Prairie Farm - Connorsville - Ridgeland 1970; Richfield 1974; Lomira 11/82; Portage 1992; Sheboygan: St. Luke 2001; Retired 2010			
Clark, Forrest S.	<i>Retired</i>	RE	R
Entered Ministry in Southern Baptist Church, Ordained 1967; Credentials Recognized, American Baptist Church 1974; Credentials Recognized, PM 1986, Iowa Conference UMC; FM,E 1988; Appts: New Hope Baptist (TN) 1967; School 1968; Staff Librarian, S. Baptist Theol Seminary, Louisville, KY 1971; Head Librarian & Asst. Prof, Northern Baptist Theol. Sem, Lombard IL 1974; Dir. Of Learning Resources, North Country Community College, Saranac Lake, NY 1979-1984; Bloomingdale UMC (Troy Conf) 1982; Churdan, Lanesboro (Iowa) 1984; Perry: First (Iowa) 1991; Transf to Wis Conf, 8/1/95; Appts: Conference Council Director 8/1/1995; Director, Mediation Ministries, Sun Prairie WI 1998; Director, Mediation Ministries, Sun Prairie WI 1998 and Fennimore (part-time) 1999; Baraboo: First 8/1/2000; Beloit: First 2006; Beloit: River of Life 9/10/2007; Retired 2010			
Clausen, Tammy	<i>Durand</i>	PL	CH
Entered UM Ministry in Wis Conf; PL; Appts; Frederic: St. Luke's, Centuria: Holy Trinity 2010; Durand 2012			

2012 Wisconsin Conference Journal

<i>Name</i>	<i>Current Appointment</i>	<i>Conference Relationship, Appointment Category</i>	
Clement, Shirley F.	<i>Retired</i>	DM	DMR
Consecrated Director of Christian Education 1964; DM 1977, Appts: Rockford (IL): St. John's 1962; Alma: Buffalo-Trempeleau County Larger Parish 1965; Menomonee Falls: Emmanuel Community 1967; Madison: First 1972; Director, Evangelism Ministries, General Board of Discipleship 1974; Retired 2003			
Cole, Gary W.	<i>Menomonee Falls: Emmanuel Community</i>	FE	CH
Entered Ministry in the Evangelical Covenant Church; Transf to Wis UMC 2003; EP 2003; FE 2007; Appts; Minocqua: Church of the Pines 2001; Menomonee Falls: Emmanuel Community 2012			
Colyer, Elmer M.	<i>Professor of Historical Theology, University of Dubuque Theological Seminary</i>	FE	ABLC-A
Entered UM Ministry in Wis Conf; PM,D 1984; FM,E 1987; Appts: DeSoto - Redmound - Retreat (Sy) 1981; New Hope - Retreat 1986; Sc 1988; Asst. Prof., U of Dubuque Theol Sem 1993; Professor of Historical Theology, UDTs, 2001			
Conklin, Craig W.	<i>Colfax, Tainter</i>	FE	CH
Entered UM Ministry in Wis Conf; PM,D 1996; FE 2000; Appts: Boyceville, Connersville 1993; Prairie Farm, Ridgeland-Dallas 1994; School 1996 and Prairie Farm, Ridgeland - Dallas 1996; Neillsville, Granton 1997; Crossroads United Ministries: Greenwood: Grace, Christie, Niellsville, Granton 2001; Pecatonica Valley Charge: Argyle, Blanchardville, Lamont, South Wayne 2006; Colfax, Tainter 2012			
Conklin, Mary Anne	<i>Barron: First</i>	FE	CH
Entered UM Ministry in Wis Conf; SP 1998; PE 2001; FE 2004; Greenwood: Grace, Christie 1997; Chili: Immanuel and Crossroads United Ministries: Greenwood: Grace, Christie, Niellsville, Granton 2001; Parish of the Hills: Mineral Point, Bethel, Linden 2006; Barron: First 2012			
Connery, Jill Marie	<i>Family Leave of Absence</i>	FE	FAM
Entered UM Ministry in Wis Conf; PE 2000; FE 2004; Appts; Pepin, Alma 2000; Green Bay: Bethany 2002; Family Leave of Absence 2012			
Cook, Barbara Gist	<i>Lancaster</i>	FE	CH
Entered UM Ministry in S Dak Conf; PM,D 1979; FM,E 1981; Mobridge (SD) 1981; Watertown (SD): First (Assoc) 1982; Campus Minister, Dakota Wesleyan U. 1985; Sc 1988; Livingston, Arthur, Stitzer (WI, 426.1) 1993; Trans to Wis Conf 1994; Appts: Livingston, Arthur, Stitzer (part time) 1994; Livingston, Arthur, Stitzer (full time) 1/1/95; Parish of the Hills: Mineral Point, Bethel, Linden 2001; Lancaster 2004			
Cook, Brian	<i>Cambridge: Willerup</i>	FE	CH
Entered UM Ministry in Wis Conf; PM,D 1987; FM,E 1990; Appts: Ripon: Emmanuel (Assoc) 1987; Ellsworth - Hartland - Diamond Bluff 1989; Missionary: OMS International, Inc.- Guayaquil, Equador 1993; Cambridge: Willerup 6/1/2001			
Cook, Sharon L. S.	<i>Waunakee: Crossroads</i>	FE	CH
Entered UM Ministry in Wis Conf; FL 2004; PE 2005; FE 2008; Appts; Madison: Bethany 2004; Waunakee: Crossroads 2008			
Cook, Thomas A.	<i>Webster: Grace, Danbury, Siren, Lewis: Memorial</i>	OE,R	CH
OE,R; Appts: Spooner, Lakeview 2002 (SY); Not Appointed 2003; Siren, Lewis: Memorial 2008; Webster: Grace, Danbury, Siren, Lewis: Memorial 2012			

2012 Wisconsin Conference Journal

<i>Name</i>	<i>Current Appointment</i>	<i>Conference Relationship, Appointment Category</i>	
Cotter, James H.	<i>Columbus</i>	FE	CH
Entered UM Ministry in Wis Conf; PM,D 1983; FM,E 1986; Appts: Sc 1983; Jim Falls - Anson - Holcombe 1984; LOA 1988; Oshkosh: First (Assoc) 1991; Bonduel-Angelica-Red River 3/1/1992; Bonduel: Zion, Red River: Salem 1998; Brookfield: Trinity-Pilgrim (part-time) 2000; Columbus 2005			
Cotter, Marianne	<i>Madison: Trinity</i>	FE	CH
Entered UM Ministry in Wis Conf; PM, D 1997; FE 2002; Appts: Denmark: Zion 1997 (part time); Brookfield: Trinity-Pilgrim 2000; Marshall 2005; Madison: Trinity 2011			
Council-Austin, Mary	<i>Milwaukee: Albright</i>	FE	CH
Trans from AME Zion 1982,FM; Appts:; Beloit: St. Matthais 1978; Conf Staff 1979; Milwaukee: Kenwood (Young Adult Ministry) 1982; LOA 1983; Brooklyn 1984; Assoc Gen Secy, Gen Bd of Church & Society 1986; Baltimore Conference: Wesley Foundation - Howard University(426.1)) 1989; LOA 1994; Fond du Lac: Salem 1995; Special Assistant to the President for Diversity, Marian College, Fond du Lac 2000; Racine: Christ, Special Assistant to the President for Diversity, Marian College 2006; Racine: Christ (1/4 Time) 1/30/2007; Neenah: Faith 2008; Milwaukee: Albright 2012			
Countryman, Thomas C.	<i>Portage</i>	FE	CH
Entered UM Ministry in Wis Conf; LP 1983; PM,D 1984; FM,E 1986; Appts: Menomonee Falls: Emmanuel Community (Assoc) 9/1983; Colfax - Tainter 1987; Edgerton 1996; Portage 2007			
Cramer, Solomon G.	<i>Retired</i>	RE	R
Entered UM Ministry in Wis Conf (EUB); OT 1935; FM,D 1940; E 1942; Appts: Oak Creek: Community 1938; Denmark 1941; Appleton: Emmanuel 1943; Milwaukee: Calvary 1951; Chippewa Falls: Zion 1966; Area Staff 1968; Fond du Lac: Salem 1971; Retired 1978; Interim Pastor, Dale UCC, 1978; Neenah-Menasha: First 1979; Two Rivers: Grace UCC 1980; Center: Emmanuel (Sy) 1982; Reg Dir, Educational Opportunities 1983; EO Staff & Field Rep 1990; EO Field Rep 1993			
Croskery-Jones, Kathryn Ann	<i>New London</i>	FE	CH
Entered UM Ministry in Wis Conf; SP2001; PE 2002; FE 2006; Appts: Paris Corners 2001; Chaplain, Director of Prevention Services, WoMen and Children's Horizons, Inc./Pathways of Courage, Inc. 2004; Milwaukee: Central 2007; Milwaukee: Central (3/4 Time) 1/1/2010; School 12/1/2011; New London 2012			
Cross, Clyde S.	<i>Retired</i>	RE	R
Entered UM Ministry in Wis Conf (EUB); FM,E 1961; Appts: Viola - Gillingham 1961; Viola - Viola (Methodist) 1963; New Berlin: Our Lord's 1966; Supernumerary 1970; Fond du Lac: Minister of Youth and Christian Ed 1/1/1972; Waupun 9/15/1978; Baraboo: First 1986; Stoughton 1994; Retired 1998			
Cubilette, Rafael	<i>Monona</i>	FL	CH
PL; Appts: Monona (1/4 Time) 2007; Monona (Full-Time) 4/1/2010			
Curtis, Stanley C.	<i>Delavan</i>	FE	CH
Entered UM Ministry in Wis Conf; PM,D 1994; FM, E 1997; Appts: Madison: Our Master's 1991; Madison: Bethany (Assoc) 1993; Arlington, North Windsor 1996; Melrose, Cataract 3/1/2001; Common Ground Regional Ministries: Beloit: Christ, Beloit: New Hope, Clinton: Faith Community 2005; Beloit: River of Life 9/10/2007; Delavan 1/1/2010			
Dabney, Lyle	<i>Wauwatosa: Bethany - Calvary</i>	OE	CH
OE; Appts: Wauwatosa: Bethany-Calvary 2009			

2012 Wisconsin Conference Journal

<i>Name</i>	<i>Current Appointment</i>	<i>Conference Relationship, Appointment Category</i>	
D'Alessio, Sue C.	<i>California-Pacific Annual Conference</i>	FE	346.1
Entered UM Ministry in Wis Conf; PM,D 1987; FM,E, 1990; Appts: Sc 1987; Elkhorn: Bethel - LaGrange 1988; Elkhorn: Bethel 1997; Stoughton 1998; Mequon 9/1/2004; Interim Director of Ministry and Outreach, Wisconsin Conference 2007; California-Pacific Annual Conference 2009			
Daniels, Jane D.	<i>Retired</i>	RE	R
Entered UM Ministry in Wis Conf; PM,D 1996; FM,E 1999; Appts: Kenosha: Immanuel 1993; Suamico, Nov. 1997; Conference Benefits Officer, Wisconsin Conference 10/15/2003; Retired 10/1/2010			
Daniels, Scott	<i>Eau Claire: Lake Street</i>	OE	CH
OE (Rocky Mountain Conf.): Appts: Eau Claire: Lake Street (Assoc) 8/1/2011			
Davis, M. Charles	<i>Retired</i>	RE	RET
Entered UM Ministry in W Wis Conf; OT,D 1967; FM,E 1970; Appts: Sc 1967; Ripon: First 1970; Hammond - Martel - New Centerville 1971; Hazelden Alcoholic Treatment Center, Center City, MN 1973; Multi - Disciplinary Team at Kettle Moraine Hospital, Oconomowoc 1974; Sc 1976; Chaplain: Chemical Dependency Division, Nebraska Methodist Hospital, Omaha, NE 8/1/76; Chaplain: Winnebago Mental Health Inst 8/1984; Dir Oshkosh Office, Lutheran Social Services 12/85; Coordinator, Wis Institutional Chaplaincy Commission, WCC 1990; Sabbatical 1/1/97; School 1998; The Cornerstone, 2001; Fond du Lac: Covenant 2003; Waukau 2005; Retired 2012			
De La Cruz, Eduardo B.	<i>Beloit: Henderson UMC</i>	FL	CH
PL; Transf to Wis Conf from Free Methodist Church of the Dominican Republic; Appts: Beloit: River of Life 10/1/2009; Beloit: Henderson Avenue Hispanic Ministry 2/1/2012; Beloit: Henderson UMC 2012			
Deaner, Francis R.	<i>Madison: Bashford</i>	FE	CH
Entered UM Ministry in Central PA Conf; PM,D 1975; FM,E 1978; Appts: PA State Park Chaplain 1972-1974 (Summers); Sc 1975; Lewisberry Larger Parish (Co-Pastor) 1977; Trans to Wis Conf 1979; Appts: Elm Grove (Assoc) 1979; Lake Geneva 1985; Madison: Divine Savior 1996; District Superintendent: Capital District 2002; Madison: Bashford 2004			
Deaner, Jeremy R.	<i>West Bend: Fifth Avenue</i>	FE	CH
Entered UM Ministry in Wis Conf; PE 2006; FE 2010; Appts: School 2006; CPE Resident, Yale New Haven Hospital 2007; Waldo: Trinity 2008; West Bend: Fifth Avenue 02-2010			
Deaner-Rogers, Christine	<i>Family Leave of Absence</i>	FE	FAM
Entered UM Ministry in N Ill Conf; PM,D 1982; FM,E 1985; Appts: Sc 1982; Earlville (IL) 1983; Plainfield: Sharon (IL) 1987; Wilmette: Trinity (IL) Assoc 8/1992; HL 1994; Wilmot (WI) 1999; Reinstated for Trans to WI by N Ill 2000; Transf to Wis Conf 2000; FE, Appts: Wilmot 2000; New Berlin: Our Lord's 2002; Family Leave of Absence 9/11/2007			
Deaner-Rogers, Joel	<i>Marshfield: Wesley</i>	FE	CH
Entered UM Ministry in Central PA Conf; PM,D 1981; Appts: Sc 1981; Transf to Dakotas Conf 1982; FM,E 1985; Appts: Internal Auditor, General Board of Pension and Health Benefits 1983; Lisbon (ND) 1996; Transf to Wis Conf 1999; Appts: Elkhorn: First 1999; Waukesha: Salem 2003; South Milwaukee 2008; Marshfield: Wesley 2012			
Dee, Jean	<i>Retired</i>	RL	R
PL 2000; RL 2003; Appts: Manawa, Iola 2000; Retired 2003			
Deede, Claudia J.	<i>Sussex</i>	FE	CH
Entered UM Ministry in Wis Conf; PE 2008; FE 2011; Appts: Menomonee Falls: Emmanuel Community 2005; Sussex 2012			

2012 Wisconsin Conference Journal

<i>Name</i>	<i>Current Appointment</i>	<i>Conference Relationship, Appointment Category</i>	
Deede, Krysta L.	<i>Janesville: Cargill</i>	FL	CH
FL 2012; Appts: Janesville: Cargill (Assoc) 2012			
Delery, Harvey B.	<i>Retired</i>	RE	R
Entered UM Ministry in Louisiana Conf 1974; Transfer to Wis Conf from California-Nevada Conf 1995; FM,E; Appts: New Berlin: Bethel Hill 1993; Racine: First 1995; Retired 2005			
DeLong, Amy E.	<i>Executive Director, Kairos CoMotion</i>	FE	ABLC-D
Entered UM Ministry in Wis Conf; PM, D 1997; FE 2000; Appts: Briggsville, Moundville, Endeavor: UCC 1997; Grantsburg, Atlas 1998; School 2005; Executive Director, Kairos CoMotion 2006			
DeMaris, M. Charles	<i>Elmwood, Rock Elm</i>	FE	CH
FE; Transf to Wis Conf from Dakotas AC 7/1/200; Appts; Phillips, Hawkins, Kennan 2000; Elmwood, Rock Elm 2004			
DeMaris, Margaret	<i>Elk Mound: Trinity, Iron Creek: Salem</i>	FE	CH
FE; Transf to Wis Conf from Dakotas AC 2000; Appts; Tomahawk, Spirit 2000; Elk Mound, Iron Creek 2004			
Dembinski, Kevin	<i>Algoma, West Kewaunee</i>	FE	CH
Entered UM Ministry in Wis Conf; SP 2007; PE 2009; FE 2011; Appts: Lark: Emmanuel, Reedsville: Zion (SY) 2007; Lark: Emmanuel, Reedsville: Zion (SP) 8/16/2007; Neenah: First, The Family Church 2008; Algoma, West Kewaunee 2009			
Deming, Joan	<i>Director of Development, Pilgrims of Ibilin</i>	FE	ABLC-D
Entered UM Ministry in Wis Conf; PM,D 1974; FM,E 1977; Appts: Sc 1974; Milton: First 1976; LOA 1980; Madison: Sherman Ave (Part Time) 1981; LOA 1982; Madison: First (Part Time) 1985; Montello: Trinity 1988; Waukesha: First (Assoc) 1990; Madison: First (Assoc) 1994; Sabbatical 2002; United Methodist Children's Services of Milwaukee: Fund Development Director 2003; Leave of Absence 6/16/2004; Director of Development, Pilgrims of Ibilin 1/1/2008			
Diaz, Rey	<i>Sparta</i>	FE	CH
FE; Trans to Wis Conf from NY Conf 1/1/99; Appts; Madison: Puerta La Hermosa 1999; Madison: First Hispanic 2002; Port Edwards 2003; Wausau: Wesley 2007; Lake Geneva: La Resurrección, Delavan: Vida Abundante 2008; Sparta 2010			
Dick, Dan R.	<i>Director of Connectional Ministries, Wisconsin Conference</i>	FE	ABLC-A
FE; Transf to Wis Conf from New Jersey Conf 7/1/2009; Appts: Director of Connectional Ministry, Wisconsin Conference 2009			
Dinsmore, Donald K.	<i>Retired</i>	RE	R
Entered UM Ministry in W Wis Conf 1958; PM,D 1965; FM,E 1968; Appts: Exeland - Birchwood - Brunette 1957; Jim Falls - Anson - Holcombe 1960; Seymour - Black Creek 1964; Wausau: First (Assoc) 1968; Chaplain: Univ of VA Med Center 1973-1977; Trans to Mississippi Conf 1977; Assoc Dir, Pastoral Services, Univ of Mississippi Med Center 1977- 1984; Sp Appt: Dir, Pastoral Services , Wausau Hospital Center 1984; Trans to Wis Conf 1985; Appts: Dir, Pastoral Services, Wausau Hospital Center 1985; Manager, Pastoral Services, Wausau Hospital Center 2000; Retired 2001			
Dobbins, Afi M.	<i>Marshall, Fall River</i>	PE	CH
Entered UM Ministry in Wis Conf; PL2011; PE 2012; Appts; Stoughton 2010; Marshall, Fall River 2011			

2012 Wisconsin Conference Journal

<i>Name</i>	<i>Current Appointment</i>	<i>Conference Relationship, Appointment Category</i>	
Doersch, Carl R.	<i>Retired</i>	RE	R
Entered UM Ministry in N Dak Conf; PM 1983, FM 1985; Appts: Cleveland-Mepina (ND) 1983; Trans to Detroit Conf 1985; Appts: Norway, Faithorn 1985; Ironwood, Wakefield 1991; Transf to Wis Conf 1995; Appts: Ashland, Sanborn 1995; Ashland, Sanborn (Moland ELCA) 1999; Ashland, Sanborn, Odanah 2002; Ashland, Sanborn 2004; Arlington, North Windsor 2005; Retired 6/1/2008			
Dorenbush, Terry J.	<i>Retired</i>	RL	R
PL2005; RL 2010; Appts: Rib Lake 2005; Glen Hills Parish: Glenwood City, Downing, Emerald 2007; Retired 2010			
Dow, William L.	<i>New Lisbon, Camp Douglas, Necedah</i>	FL	CH
PL 2001; FL 2004; Appts: Amherst, Buena Vista 2001; Westfield: Faith, Coloma: Calvary 2004; New Lisbon, Camp Douglas, Necedah 2012			
Dowling, Douglas R.	<i>Chaplain, Mercy Health System</i>	FE	ABLC-B
Entered UM Ministry in Wis Conf; PM, D 1973; FM, E 1976; Appts: Sc 1973; Pierce Cty Rural Parish: Ellsworth - Hartland - Diamond Bluff 1975; Oconomowoc (Assoc) 1978; Greenville: Faith 1982; Beloit: First (Assoc) 1989; Chaplain: Janesville Mercy Health System 10/28/1991			
Dreistadt, Henry R.	<i>Retired</i>	RE	R
Entered UM Ministry in Pittsburgh Conf; OT 1959; D 1960; FM, E 1963; Appts: Amity (PA) 1956; Brandon - Ladoga (WI) 1959; Trans to E Wis Conf 1963; Appts: Lake Geneva 1963; River Falls 1970; Supt NW Dist 1982; Green Bay: First 1987; Retired 1994; Suamico (SY) 1995			
Drollinger, Donald D.	<i>Sheboygan Falls: Faith</i>	FL	CH
FL; Appts: Stanley - Thorp 8/1/1991; Jim Falls, Anson, Holcombe 1995; Sheboygan Falls: Faith 2000; Sheboygan Falls: Faith, Kiel: Bethel 2006			
Droste, James B.	<i>Oakfield, Eden: Tabor</i>	FL	CH
FL; Appts; Oakfield, Eden: Tabor 2009			
Dryver-Scott, Rosalind E.	<i>Racine: Trinity</i>	FE	CH
Entered UM Ministry in Nebraska Annual Conference; PM, D 1997; FE 2002; Appts: Milwaukee: Albright 1997; Trans to Wis Conf 1998; Beloit: Henderson Avenue Ministry 1998; Beloit: First 2002; Menomonie 2004; Racine: Trinity 2008			
Dunham, Thomas J.	<i>Manitowoc: Lakeshore</i>	FE	CH
Entered UM Ministry in Wis Conf; PM, D 1972; FM, E 1978; Appts: Sc 1972; Discontinued 1976; Readmitted 1977; Appts: Poynette - Inch 1977; Wausau: First (Assoc) 1982; Westfield - Coloma 1985; Manawa - Iola 1990; Black River Falls 2000; Manitowoc: St. Paul's 2005; Manitowoc: Lakeshore 2011			
Dushek, William L.	<i>Retired</i>	RE	R
Entered UM Ministry in W Wis Conf; PM, D 1964; FM, E 1967; Appts: Belleville 1965; Neillsville - Granton 1967; Withdrew 10/1/1970; Readmitted 1973; Appts: Greenfield: Christ 12/1/1972; Rice Lake - Canton 1978; Sturgeon Bay - Jacksonport 1986; West Bend: Fifth Avenue 9/15/94; Incapacity Leave 1/1/2003; Retired 2003			
Dymond, Renae	<i>Waldo: Trinity</i>	PL	CH
Entered UM Ministry in Wis Conf; PL; Appts; Waldo: Trinity 2011			

2012 Wisconsin Conference Journal

<i>Name</i>	<i>Current Appointment</i>	<i>Conference Relationship, Appointment Category</i>	
Eagle, Robert W.	<i>Retired</i>	RE	R
Entered UM Ministry in Central IL Conf; OT,D 1967; FM,E 1970; Appts: Gueda Springs (KS) 1965; Cicero (IL): Hawthorne 1967; Sc 1970; Spec Appt: Chaplain: La Crosse Lutheran Hospital 10/1/1971; Trans to Wis Conf 1973; Appts: Chaplain: La Crosse Lutheran Hospital 1973; Dir, Pastoral Care Dept, Methodist Hospital, Madison 4/15/1980; Assoc Dir, Pastoral Services Dept, Meriter Hospital, Madison 8/1987; Chaplain, Pastoral Services, Meriter Hospital, Madison 12/92; Retired 2009			
Ebert, Karen T.	<i>Incapacity Leave</i>	FE	INC
Entered UM Ministry in Wis Conf; PM,D 1989; Appts: Sc 1989; Stevens Point: St. Paul's (Assoc) 1990; Green Bay: First (Assoc) 1994; Wausau: First 2004; Wausau: First (Part-Time) 5/1/2009; Incapacity Leave 2011			
Eckert, Jerry O.	<i>Retired</i>	RE	R
Entered UM Ministry in E Wis Conf; OT 1959; D 1960; FM,E 1962; Appts: Sc and Aubrey - Green Valley (N Texas Conf) 1959; Sc 1961; Algoma - West Kewaunee 1962; Waterford (Interim) 6/15/1967; Sc 9/15/1967; Green Bay: First (Assoc) 1968; Janesville: Hope - Orfordville 1969; Janesville: Hope 12/1/1972; SY 1974; Milwaukee: Central (Assoc) 1975; Stockbridge - Malone (UCC) (Interim) 10/9/1978; Port Washington (Interim) 3/1/1979; North Prairie - Eagle - Troy Center 1979; Merrillan - Alma Center - Hixton 1981; Milwaukee: Faith 1/1/1982; LOA 1985; Milwaukee: Emmaus 1990; Horicon: Emmanuel 1992; Retired 1995			
Edwards, Robert	<i>Honorable Location-Retired</i>	HLR	HLR
Honorable Location, Retired 1994			
Egerer, Ruth M.	<i>Retired</i>	RE	RET
Entered UM Ministry in Wis Conf; PM,D 1987; FM,E 1989; Appts: Balsam Lake - Centuria 1987; LOA 1992; Hudson (Assoc) 1/1/1996; Marshfield: Wesley 2003; Retired 2012			
Eggert, Dale W.	<i>Manawa, Iola</i>	FL	CH
FL; Appts: Sheboygan: St. Luke, Kiel: Bethel 2003; Manawa, Iola 2005			
Eldred, John W.	<i>Retired</i>	RE	R
Entered UM Ministry in E Wis Conf; OT,D 1964; FM,E 1966; Appts: Racine: Bethel 1964; Whitefish Bay (Assoc) 1966; Burlington 1970; Merrill: Christ - Wildwood Chapel 1972; Clintonville 1978; South Milwaukee 1986; Appleton: Emmanuel 1991; Spencer - Colby 1992; Retired 1997			
Ellinger, Janet R.	<i>Retired</i>	RE	RET
Entered UM Ministry in W MI Conf; PM,D 1983; FM,E 1987; Trans to Wis Conf 1984; Appts: Sc 1984; Hammond - Martell - New Centerville 1985; Eau Claire: Lake Street (Assoc) 1991; Supt Heartland Distr 1997; River Falls 2001; Retired 2012			
Elliott, Thomas J.	<i>Whitehall, Montana: Salem</i>	OF	CH
OF (Church of Christ); Appts: Whitehall, Montana: Salem 1996 (part time)			
Emert, Jennifer	<i>Milwaukee: Summerfield</i>	PL	CH
PL; Entered UM Ministry in W. Va. Conf; Transf to Wis Conf 2010; Appts; Milwaukee: Summerfield 2010			
Engelman, Kenneth	<i>Retired</i>	RE	R
Entered UM Ministry in IL Conf; OT 1951; D 1952; FM,E 1953; Appts: Grove City 1948; Kirkland 1950; Trans to E Wis Conf 1954; Appts: Wautoma - Spring Lake 1954; Appleton: First (Assoc) 1958; Whitewater 1962; Appleton: First 1966; SY 1971; SC 1972; Green Bay: Staff of American Fndn of Religion & Psychiatry 1973; Conference Council Director 1982; Madison: First 1984; Retired 1988			

2012 Wisconsin Conference Journal

<i>Name</i>	<i>Current Appointment</i>	<i>Conference Relationship, Appointment Category</i>	
Engen, Dale A.	<i>Mondovi: Our Savior's, Gilmanton</i>	OF	CH
OF (Evangelical Covenant); Appts: Rhinelander: First 8/1/2006; Mondovi, Gilmanton 2007			
Entenman, Donald D.	<i>Merrill: Christ, Wildwood Chapel</i>	OF	CH
OF (Society of Friends); Appts: Merrill: Christ, Wildwood Chapel 2008			
Erickson, Margaret R.	<i>Merrillan, Alma Center, Hixton</i>	FL	CH
FL; Appts: Merrillan, Alma Center, Hixton 2001			
Estrem-Fuller, Richard W.	<i>Retired</i>	RE	R
Entered UM Ministry in Wis Conf; PM,D 1983; FM,E 1987; Appts: Avoca - Gotham - Wyoming Valley 1980; Crandon - Argonne 1987; Oconto Falls - Lena 1988; Chippewa Falls: Trinity 1996; Retired 2007			
Eytcheson, Sr., Keith R.	<i>Retired</i>	RL	R
PL 1991; RL 2001; Appts: Genoa City First 1991; Lake Geneva (Assoc) 1994; Retired 1997; Waterford: Community 2000; Retired 2001; Paris Corners, (RL,SY) 3/1/2008 - 6/30/2008			
Fahs, Daniel J.	<i>Hayward</i>	FE	CH
FE; Appts: Hayward (OE Northern Illinois Conf) 8/1/2007; Transf to Wisconsin Conference 7/1/2008; Appts: Hayward 2008			
Falk, Wesley C.	<i>Retired</i>	RE	R
Entered UM Ministry in Wis Conf(EUB); OT 1964; FM,E 1967; Appts: Princeton 1967, Racine: Evangelical - Racine: Faith (Assoc) 1968; Milwaukee: Church of the Good Hope 1970; Sheboygan: Fountain Park 1978; Neenah: First 6/1/1985; Dist Supt: NC Dist 1991; Menomonee Falls: Emmanuel Community 1997; Retired 2002			
Farina, Anthony J.	<i>Retired</i>	RE	R
Entered UM Ministry in Wis Conf(EUB); OT 1956; FM,E 1959; Appts: Germantown: Calvary 1958; Madison: Our Master's 1965; Madison: Our Master's 1965; Fond du Lac: Salem 1978; Madison: Bashford 1987; Monroe 8/1/1991; Retired 1996			
Farina, David L.	<i>Retired</i>	RE	R
Entered UM Ministry in Wis Conf; PM,D 1971; FM,E 1975; Appts: Sc 1971; Greenville: Faith - Center: Emmanuel 1974; Evansville: Peace 1982; Baraboo: Emanuel 1990; Reedsburg 2004; Retired 2011			
Farmer-Lewis, Linda	<i>West Michigan Conference</i>	FE	346.1
FE; Transf to Wis Conf 2003; Appts: Kenosha: First 2003; West Michigan Conference (346.1) 2011			
Farrar, Edward (Ted)	<i>Honorable Location-Retired</i>	HLR	HLR
Honorable Location 1987; Honorable Location - Retired 2012			
Fehrmann, Lucretia A.	<i>Kaukauna: Peace</i>	FE	CH
Entered UM Ministry in Wis Conf; PM,D 1980; FM,E 1983; Appts: Sc 1980; Janesville: Cargill (Assoc) 1982; School 1991; Campus Minister, UW-Oshkosh 9/1/94; School 1996; Madison: Trinity 1997; New London 2001; Kaukauna: Peace 2012			

2012 Wisconsin Conference Journal

<i>Name</i>	<i>Current Appointment</i>	<i>Conference Relationship, Appointment Category</i>	
Fenner, Bruce S.	<i>Director of Extension Ministry & Pastoral Care, General Board of Higher Education and Ministry</i>	FE	ABLC-A
Entered UM Ministry in Wis Conf; PM,D 1977; FM,E 1980; Appts: Sc 1977; Monroe (Assoc) 1979; Green Bay: St Paul's 1981; Oshkosh: Wesley 1983; Chaplain: Federal Correctional Institution, Fort Worth, TX 1988; Chaplain, Federal Correctional Institution, Oxford, WI 1989; Supervisory Chaplain, Federal Bureau of Prisons, Rochester, MN 1995; Chaplaincy Administrator, Western Regional Office, Federal Bureau of Prisons, Dublin, CA 1998; Chaplain - Assistant Chaplaincy Administrator, Federal Bureau of Prisons, Washington, DC 2000; Director of Extension Ministry & Pastoral Care, General Board of Higher Education and Ministry 3/15/2010			
Fenner, Donald D.	<i>Retired</i>	RE	R
Entered UM Ministry in Wis Conf (EUB); OT 1949; FM,E 1953; Appts: Horicon - Juneau 1952; Madison: First 1957; Racine: Evangelical 1966; Racine: Evangelical - Racine: Faith 1969; Racine: Evangelical 1970; Supt NE Dist 1973; Waukesha: First 1979; Janesville: Cargill 1986; Retired 1992			
Firary, Robert J.	<i>Retired</i>	RE	R
Entered UM Ministry in E Wis Conf; OT 1954, D 1955; FM,E 1956; Appts: Poy Sippi - Crystal Lake 1950; Peshtigo - Harmony 1955; Merrill: Grace - Merrill: Scott 1962; Merrill: Grace - Merrill: Scott - Wildwood Chapel 1963; Merrill: Christ - Wildwood Chapel 1965; Sun Prairie - North Windsor 1968; Sun Prairie 1970; Neenah: First 7/11/1976; Wauwatosa: Wauwatosa Ave 1984; Retired 1994			
Fite, Diane	<i>Retired</i>	RE	RET
Entered UM Ministry in Wis Conf; PM,D 1995; FE 2000; Appts: Shopierre 1992; Wild Rose, Hancock UCC 1996; Oconto Falls 2007; Retired 1/1/2012; Appts: Oconto Falls (Rsy) 1/1/2012; Retired 2012			
Fletcher, Jeffrey S.	<i>Crystal Lake</i>	SY	CH
SY; Appts: Crystal Lake 1990 (part time)			
Floerke, Mary Ann	<i>Faith Alive Charge: Bloomington, Bagley, Beetown, Cassville, Mt. Hope</i>	FL	CH
FL: Appts: Rewey (Sy) 1/15/1999; Rewey (PL) 10/15/1999; West Grant Charge: Mt. Hope, Bagley, Patch Grove 2004; Faith Alive Charge: Bloomington, Cassville, Beetown, Mt. Hope, Bagley, Patch Grove 2008			
Foote, Robert E.	<i>Retired</i>	RE	R
Entered UM Ministry in W Wis Conf; OT,D 1969; FM,E 1971; Appts: Sc 1969; Borth - Poy Sippi 1970; Oconto - Abrams 9/1/1976; Waldo - Trinity 1981; LOA 1987; Wisconsin Dells: Dells/Delton - Davis Corners 1989; East Troy: St. James - Troy Center 1993; East Troy: St. James 1996; Richland Center: Trinity 2000; Retired 2007			
Ford, Milton H.	<i>Retired</i>	RE	R
Entered UM Ministry in W Wis Conf; OT,D 1961; FM,E 1963; Appts: Boyceville - Knapp - Connorsville 1962; Spooner 1965; Spooner - Lakeview 1968; Menomonie 1971; Supt SC Dist 1984; Sheboygan: St. Luke 1990; Retired 1999			
Forret, Cherie A.	<i>Mount Horeb</i>	FE	CH
Entered UM Ministry in Wis Conf; PE 2004; FE 2008; Appts: Johnson Creek 2003; Racine: Faith, Union Grove 2004; Milwaukee: Albright 2006; Mount Horeb 2010			

2012 Wisconsin Conference Journal

<i>Name</i>	<i>Current Appointment</i>	<i>Conference Relationship,</i> <i>Appointment Category</i>
Foster, Edwin R.	<i>Metro Region Director of Spiritual Care, Aurora Health Care</i>	FE ABL-C-B
Entered UM Ministry in Wis Conf; PM,D 1970; FM,E 1973; Appts: Sc 1970; South Milwaukee (Assoc) 1972; Genoa City - Genoa City: First Congregational (UCC) 12/1/1974; Sc 8/28/1979; Assoc Dir, Pastoral Care Dept, Methodist Hospital, Madison 1982; Chaplain: Mendota Mental Health Institute 1984; Supervisor of Pastoral Care, Aurora Sinai Medical Center - Milwaukee 1998		
Foster, Paul D.	<i>Retired</i>	RE R
Entered UM Ministry in Central II Conf; PM,D 1952; FM,E 1955; Appts: Stockton 1952; Trans to Oregon - Idaho Conf 1955; Appts: Portland: Lincoln Street 1955; Woodburn 1957; Trans to Cal-Nevada Conf 1961; Appts: Oakland: Melrose 1961; Sacramento: Wesley 1962; Knights Landing 1966; Sutter 1967; Orland 1970; San Jose: Roselawn 1973; Trans to Wis Conf 1974; Appts: Clarno - Staver 1974; Rice Lake - Canton 10/1977; St Croix Falls - Wolf Creek - Taylor's Falls (MN) 1978; Mblomington - Beetown - Cassville 1983; Pierce Cty Rural Parish (Ono - Maiden Rock - Plum City) 1985; Retired 1988		
Foulke, Paul E.	<i>Retired</i>	RL R
FL 1993; RL 2010; Appts: Little Prairie 1993; Clarno, Staver 8/1/95; Lowell, Juneau 2000; Balsam Lake: Holy Trinity 2003; Retired 2010		
Fowler, Kelly Renee	<i>Milwaukee: Bay View</i>	FE CH
Entered UM Ministry in Wis Conf; PE 2000; FE 2003; Appts: Wauwatosa: Wauwatosa Avenue 2000; Waukesha: First 2001; Milwaukee: Bay View 2007		
Fraleigh, Douglas G.	<i>Retired</i>	RE R
Entered UM Ministry in Nebraska Conf; OT,D 1956; FM,E 1958; Appts: Indianola (Neb) 1955; Polk (Neb) 1957; Trans to E Wis Conf 1958; Appts: Milwaukee: Grace 1958; Trans to W Wis Conf 1968; La Crosse: St Luke's 1968; Whitefish Bay (Assoc) 1977; Portage 1980; Racine: Evangelical 1982; Menomonee Falls 1993; Retired 1997		
Francis, Don R.	<i>Professor of Sociology & Nonprofit Management, Lakeland College</i>	FE ABL-C-D
Entered UM Ministry in Wis Conf; OM,D 1971; FM,E 1973; Appts: Sc 1971; Ecumenical Institute, Chicago, IL 1972; Staff, Priory of Pittsburgh Religious House, Ecumenical Institute 1975; Regional Dir. Ecumenical Institute, Bombay, India 1980; Regional Dir. Ecumenical Institute, Cheung Ju, Republic of Korea 1984; Sc 1989; Assistant Professor and Dean, Lakeland College (Tokyo Japan Campus) 1992; Assoc Professor, Lakeland College, Sheboygan WI 1998 and Greenbush: New Hope 2000; Assoc Professor, Lakeland College, Sheboygan WI 1998 and Milwaukee: Emanuel 2003; Assoc Professor, Lakeland College, Sheboygan WI 2004		
Francis, Paul L.	<i>Retired</i>	RE R
OT 1966, D 1967; FM,E 1968; Appts: Neenah (Assoc.) 1968; Brillion: Faith 1972; Brookfield: Trinity/Pilgrim 1977; Madison: Monona 1982; Markesan 1990; Green Bay: New Vision (part time) 1/1/2000; Leave of Absence 2000; Retired 2004		
Frank, Donald L.	<i>Retired</i>	RE R
Entered UM Ministry in W Wis Conf; OT,D 1959; FM,E 1962; Appts: Fairchild 1956; Fairchild - Humbird 1957; Brooklyn 1958; Washburn - Grandview 1961; Eau Claire: Aldersgate - Pleasant Valley 1963; Mineral Point - Willow Springs 1966; Parish of the Hills (Mineral Point - Bethel - Linden - Rewey - Waldwick - Willow Springs) 1970; Brookfield: First 1972; Prairie du Sac 1979; Conf Staff: Program Associate for Congregational & District Ministries 1983; La Crosse: Wesley 1988; Beloit: First 1992; Supt, NW Distr 1994; Supt Chippewa Distr 1997; Supt Chippewa District and Eau Claire: Chapel Heights 1999; Supt Chippewa Distr 2000; Retired 2002;		

2012 Wisconsin Conference Journal

<i>Name</i>	<i>Current Appointment</i>	<i>Conference Relationship, Appointment Category</i>	
Frees, Russell R.	<i>Fort Atkinson: First</i>	FE	CH
Entered UM Ministry in Wis Conf; PM,D 1994; FM, E 1997; Appts: Racine: Evangelical (Assoc) 1994; Richland Center: Peace 1996; Waterford: Community 1/1/2001; Fort Atkinson: First 2010			
Freese, Ruwal H.	<i>Retired</i>	RE	R
Entered UM Ministry in Kansas Conf; OT,D 1960; FM,E 1964; Appts: Sc 1960; Chicago: Epworth (Asst) 1962; Trans to W Wis Conf 1964; Appts: Whitehall - Independence - Arcadia 1964; Whitehall - Independence - Arcadia - Montana 1968; Mondovi: Our Savior's - Gilmanton 1969; Baraboo: First 9/1977; Appleton: Emmanuel 1986; New Richmond 1991; Retired 1998			
Frost, Joan C.	<i>Two Rivers: Emanuel, Mishicot: Zion</i>	FE	CH
Entered UM Ministry in N Arkansas Conf; PM,D 1977; FM,E 1988; Appts: Sc 1977; Clarksville (AR) 1980; Sc 1981; LOA 1982; Wild Rose - Dopp (Wis) 1986; Trans to Wis Conf 1987; Appts: Wild Rose - Dopp 1987; Wild Rose 1988; Wild Rose - Hancock (UCC) 1989; Racine: Christ (Assoc) 1991; Darien, Sharon (Part time) 1996; Waterloo 2002; Parfreyville 2006; Two Rivers: Emanuel, Mishicot: Zion 2011			
Fuller, Tony R.	<i>Retired</i>	RE	R
Entered UM Ministry in Wis Conf; PM,D 1982; FM,E 1985; Appts: Glenwood City - Downing - Emerald 1983; Niagara - Goodman 1987; Rhinelander 1993; Montello: Trinity 1998; Montello: Trinity, Princeton: Emmanuel 2004; Retired 2007			
Gagner, Jayneann	<i>Willow River Parish: Clear Lake, Deer Park: Trinity, Forest</i>	FL	CH
PL 2008; FL 2012; Appts; Willow River Parish: Clear Lake, Deer Park: Trinity, Forest 2008			
Garay, Angel Luis (Gary)	<i>Milwaukee: Luz a las Naciones Luis Gonzalez Memorial UMC</i>	OE	CH
FL; Appts; Waukesha: El Buen Samaritano 2000; Transferred Out 2002; OE (346.1 Florida Conf); Appts: Milwaukee: Luz a las Naciones 2012			
Garnhart, Thomas O.	<i>Retired</i>	RE	R
Entered UM Ministry in IL Conf (EUB); OT 1962; FM,E 1966; Appts: Peoria (IL): Bradley Avenue 1965; Galesburg (IL): Faith (Assoc) 1967; Trans to Wis Conf (EUB) 1969; Appts: Port Washington: Grand Avenue 1969; Lake Mills 1974; Madison: University 1981; Racine: Christ 1992; Eastern Dist Supt, 1996; Supt Winnebago Distr 1997; Supt Metro South District 1998; Retired 2002			
Garren, Michael A.	<i>Transitional Leave of Absence</i>	FE	TL
Entered UM Ministry in Wis Conf; PE 1999; FE 2002; Appts; Milton: First, Richmond 1996; Clinton 1997; Common Ground Ministries: Christ, New Hope, Clinton, Shopiere 1999; Chaplain, United States Air Force 2002; Southwest Texas Conference 9/1/2011; Transitional Leave of Absence 7/1/2012			
Garton, Gena M.	<i>Family Leave of Absence</i>	FE	FAM
Entered UM Ministry in Wis Conf; PM,D 1984; FM,E 1990; Appts: Sc 1984; Trempeleau - Arcadia: Trinity 1985; Marion: First - Wittenberg 1988; Brandon, Lamartine 1995; Richfield: Emmanuel 2001; Richfield: Emmanuel (part-time) 1/1/2003; Family Leave 2003			
Gaylord, Frank R.	<i>Retired</i>	RE	R
Entered UM Ministry in E Wis Conf; OT 1961; D 1962; FM,E 1963; Appts: Shopiere 1960; Fort Atkinson (Assoc) 1962; Green Bay: First (Assoc) 1964; Trans to W Wis Conf 1968; Appts: Platteville 1968; Madison: Bethany 1974; Conference Council on Ministries Director 1984; Waukesha: First 1990; Retired 2001; Madison: University (1/4 Time) 2002; Retired 2003; Belmont, Whig (R,SY) 2/1/2008 - 6/30/2008			

2012 Wisconsin Conference Journal

<i>Name</i>	<i>Current Appointment</i>	<i>Conference Relationship, Appointment Category</i>	
Gaylord, Sandra Foley	<i>Retired</i>	RE	R
Entered UM Ministry in Wis Conf; PM,D 1991; FM,E 1994; Appts: Spring Prairie - Lyons 1990; North Prairie - Eagle 1991; Waukesha: First (Assoc) 1994; Family Leave 7/1/2001; Retired 7/31/2001			
Geisthardt, Mark W.	<i>Neenah: First</i>	FE	CH
Entered UM Ministry in Wis Conf; PM, D 1997 (courtesy ordination by Rocky Mountain Annual Conference); FE 2000; Appts: Bloomer, New Auburn 1997; Appleton: Emmanuel 2004; Neenah: First 2012			
Gelhaus, Kenneth E.	<i>Retired</i>	RE	R
Entered UM Ministry in W Wis Conf; OT,D 1959; FM,E 1961; Appts: Wonewoc - Ironton-Cazenovia 1960; Wonewoc - Ironton - Cazenovia - LaValle 1963; Lancaster 1964; Stoughton 1970; Wisconsin Dells/Delton - Davis Corners 1977; Cuba City - Georgeown 1984; Kenosha: Immanuel 1985; Plainfield/Almond 1993; Greenfield: Memorial 1996; Retired 2000			
Genrich, Anita A.	<i>Eureka</i>	AM	CH
Entered UM Ministry in Wis Conf; PL 2000; AM 2011; Appts: Merrimac 2000; Eureka 2011			
George, Alan R.	<i>Retired</i>	RE	R
Entered UM Ministry in N New Jersey Conf; PM,D 1972; FM,E 1974; Appts: Neshanic, Centerville, Zion (NJ) 1970; Ortonville (MI) 1973; Transf to Detroit Conf 1974; Houghton (MI) 1978; South Lyon (MI) 1988; Transf to Wis Conf from Detroit Conf 1995; Appts: Grantsburg, Atlas 1995; New Richmond 1998; Retired 2011			
Getsinger, Stephen	<i>Honorable Location-Retired</i>	HLR	HLR
Entered UM Ministry Wis Conf; PM,D,1968; FM,E, 1970; Apts. School 1973; U. S. Department of Veterans Affairs 1973, Honorable Location 1976; Honorable Location-Retired 2007			
Gibson, LaMarr V.	<i>Elkhorn: First</i>	FE	CH
OE (Detroit Conference); Affiliate Member, Wisconsin Conf; Appts: Stoughton 10/15/2004; Transf to Wisconsin Conference 7/1/2009; Appts: Stoughton 2009; Elkhorn: First 2012			
Gibson, Paul J.	<i>Retired</i>	RE	R
Entered UM Ministry in Colorado - New Mexico Conf (EUB); Licensed to Preach 1949; OT,E 1952; Appts: Greenville: Faith - Center: Emmanuel 1949; Trans to Wis Conf (EUB) 1952; Appts: Monroe: Bethel 1952; Brodhead 1957; Markesan 1969; Milwaukee: Emmaus 1973; Retired 1990			
Gilbert, Mark D.	<i>Minocqua: Church of the Pines</i>	FE	CH
Entered UM Ministry in Wis Conf; PE 2006; FE 2009; Appts: Benton 2002; Janesville: Cargill 2006; Osceola 2009; Minocqua: Church of the Pines 2012			
Gladney, G. Wiley	<i>Whitefish Bay</i>	PE	CH
Entered UM Ministry in .. Conf; Transf to Wis Conf 2010; FL 2010; PE 2012; Appts: Whitefish Bay 2010			
Goebel, Joan E.	<i>Retired</i>	RE	R
Entered UM Ministry in Wis Conf; PM,D 1988; FM,E 1991; Appts: Sc 1988; Ash Creek - Willow Valley 1989; Watertown (Assoc) 1993; Superior Parish 1994; East Troy: St. James, Troy Center 2000; Hudson 2003; Retired 2008			
Goebel, Laurence R.	<i>Retired</i>	RE	R
Entered UM Ministry in Wis Conf (EUB); FM,E 1968; Appts: Wauzeka: St Paul's - Eastman: Salem 1968; Lancaster 1973; Monroe 1981; Oconomowoc: Good Shepherd 8/1/1991; Superior Parish 1994; Kenosha: First 2000; Hudson 2003; Retired 2008			

2012 Wisconsin Conference Journal

<i>Name</i>	<i>Current Appointment</i>	<i>Conference Relationship, Appointment Category</i>	
Goodger, Krystal	<i>Appleton: First</i>	FE	CH
Entered UM Ministry in Wis Conf; SP 2008; PE 2009: FE 2012; Appts: Evansville: Peace 2008; Appleton: First 2009			
Gossett, Robert L.	<i>Retired</i>	RE	R
Entered UM Ministry in Wis Conf (EUB); OT 1964; E 1966; Appts: Itasca (IL) (Student Asst); 1964; Walworth 1966; New Berlin: Our Lord's 1970; New Berlin: Our Lord's - Milwaukee: Grace 1974; New Berlin: Our Lord's 1976; Brillion: Faith 1977; Boscobel - Mt. Zion 1989; Clinton 1992; Port Washington: Grand Ave. 1993; Retired 2003			
Govier, Dennis	<i>Retired</i>	RL	R
FL; Appts: Bloomington, Cassville 2000; Hazel Green 2002; Pecatonica Valley Charge: Argyle, Blanchardville, Lamont, South Wayne 2004; Medford, Dorchester 2006; Retired 11/15/2008			
Gray-Ehnert, Michael D.	<i>Honorable Location</i>	HL	HL
Entered UM Ministry in Wis Conf; PM,D 1978; FM,E 1984; Appts: Black Creek (Intern) 1978; Sc 1979; Whitewater (Assoc) 1981; Altoona - Hallie 1983; LOA 1987; HL 1991; FL 2004; Appts: Arlington, North Windsor 2004; Honorable Location 2005			
Grebe, Lois	<i>Retired</i>	RE	R
Entered UM Ministry in Wis Conf; PM,D 1991; FM,E 1994; Appts: Brookfield: First 1991; Milwaukee: Albright 1997; Racine: Faith 1998; Retired 2004; Racine Faith (R,SY) 4/1/2008 - 6/30/2008			
Green, Nancy Christman	<i>Retired</i>	RE	R
Entered UM Ministry in Wis Conf; PM,D 1984; FM,E 1986; Appts: Kenosha: First (Assoc.) 1984; Footville/Orfordville 1987; Borth/Poy Sippi 1990; Oakfield, Eden: Tabor 1999; Retired 2009			
Green, Patrick N.	<i>Retired</i>	RE	R
Entered UM Ministry in E Wis Conf; OT 1956; D 1957; FM,E 1958; Appts: Linden - Edmund - Pleasant View 1955; Wild Rose - Dopp 1957; Green Bay: Bethany - Suamico 1962; Green Bay: Bethany 1972; Wisconsin Rapids 1981; Retired 1993			
Greer, Donald L.	<i>Coordinator of Circuit Ministries, Wisconsin Conference</i>	FE	ABLC-A
FE Appts: Milwaukee: Summerfield (OE Nebraska Conference) 2004; Transf to Wis Conf 7/1/2010; Appts: Sussex 2010; Coordinator of Circuit Ministries, Wisconsin Conference 2012			
Gregersen, Paul E.	<i>Clarno: Zion, Staver: St. Peter's</i>	FE	CH
Entered UM Ministry in Wis Conf; FL; Beloit: Common Ground Regional Ministries: Beloit: Christ, Beloit: New Hope, Clinton: Faith Community 2003; Darien, Sharon 2007; Clarno: Zion, Staver: St. Peter's 2009; PE 2010; Appts: Clarno: Zion, Staver: St. Peter's 2010			
Gribble, Donald J.	<i>Menomonie</i>	FE	CH
Entered UM ministry in Baltimore, Washington conference, LP 1990, PM 1993, FM 1996. Transferred to WI Annual Conference 1997; Appts: Boring Dover 1990; Harmony, Mt. Wesley 1993; WI Conference: Spooner, Lakeview 1997; Eau Claire: Hope 2002; Menomonie 2008			
Groves, George H.	<i>Poy Sippi, Borth</i>	FE	CH
Entered UM Ministry in Wis Conf; PM,D 1974; FM,E 1978; Appts: Sc 1974; Winchester - Dunkinsville (Ohio) 1975; Ripon (Assoc) 1976; Washburn - Grand View 12/1/1981; Forest Junction - Rural Brillion 1990; Ladysmith, Tony 10/1/94; Poy Sippi, Borth 2003			
Groves, Stephen G.	<i>Retired</i>	RE	R
Entered UM Ministry in Wis Conf; PM,D 1988; FM,E 1992; Appts: Soldiers Grove - Readstown - North Clayton (Student Supply) 1/1986; Soldiers Grove - North Clayton - Readstown 1988; Loyal - York Center 1990; Colfax, Tainter 1996; Brodhead 2005; Retired 2011			

2012 Wisconsin Conference Journal

<i>Name</i>	<i>Current Appointment</i>	<i>Conference Relationship, Appointment Category</i>	
Guse, David N.	<i>Port Washington: Grand Avenue</i>	FE	CH
Entered UM Ministry in Wis Conf; PM,D 1983; FM,E 1986; Appts: Sc 1983; Benton 1984; Waterloo 1989; New Berlin: Bethel Hill 1995; Port Washington: Grand Avenue 2003			
Gutierrez, Dora	<i>Retired</i>	RL	R
PL 1991; FL 1994; FL 2009; Appts: Honey Creek, Denzer 6/15/1991; Denzer 1995; Denzer, North Freedom 1998; Moved to Detroit Conf 9/1/1999; Prairie Farm, Ridgeland - Dallas 9/1/2005; Retired 2009; Prairie Farm, Ridgeland - Dallas (SY) 2009; Not Appointed 4/5/2010			
Haass, Jane Anderson	<i>Mayville</i>	FE	CH
Entered UM Ministry in Wis Conf; PM,D 1975; FM,E 1977; Appts: Sc 1975; Madison: Bashford (Assoc) 1976; Colgate 1979; LOA 7/1986; Menomonee Falls (Assoc, part time) 1987; LOA 9/1/94; Lomira: Trinity 1/1/97 (Part Time); Mayville (1/2 time), Extension Ministry: Clearview Rehabilitation Facility(1/2 Time) 1/1/2005,			
Hackbardt, Carol L.	<i>Retired</i>	RE	CH
Entered UM Ministry in Wis Conf; Received on Credentials from Nat'l Ass'n Congregational Christian Churches 1980; PM 1980; FM 1982; Appts: Genoa City - Genoa City: First Congregational UCC 1979; Beloit: First (Assoc) 1984; New Hope Larger Parish (Coordinator) 1989; Yorkville - Paris Corners 1992; Milwaukee: Summerfield 1994; Egg Harbor: Calvary, Gibraltar: Zion 2004; Retired 2010; Appts: Egg Harbor: Calvary, Gibraltar: Zion (part time) 2010; Retired 2011			
Hadley, Matthew W.	<i>Jackson: Still Waters Community</i>	FE	CH
Entered UM Ministry in Baltimore-Washington Conf; PM,D 1996; FE 2000; Appts: StLP Chevy Chase: St Paul 1992; Glen Burnie (Assoc)1996; Trans to Wis Conf 1998; Appts: Elkhorn: Bethel 1998; Jackson: Still Waters 2002			
Hagen, R. James	<i>Plymouth</i>	RE	CH
Entered UM Ministry in W Wis Conf; OT,D 1953; FM,E 1956; Appts: Linden - Edmund - Pleasant View 1952; Sextonville - Gotham 1954; Sextonville - Gotham - Dayton Corners 1955; Bloomington - Bagley 1957; Ono - Plum City - Bay City 1960; Spencer - Colby - Unity 1963; Spencer - Colby 1964; Sharon - Darien 1970; Montfort - Cobb 1971; Retired 1990; Plymouth (R,Sy) 1990			
Hagstrom, Alan J.	<i>Retired</i>	RE	R
Entered UM Ministry in N IL Conf; PM,D 1969; FM,E 1972; Appts: Calais - Woodbury (VT) 1969; Sc 1970; Trans to Troy Conf 1971; Calais - Woodbury (VT) 1971; Albany (NY): Pine Grove 1973; Trans to Wis Conf 1974; Appts: Grantsburg - Siren - Lewis 1974; Dir Resource Center, Center and Network for Church Educators, United Theological Seminary, New Brighton, MN 1979; Chaplain: St Croix Chaplaincy Assn, Stillwater MN 1982; Family Leave 6/1/98; North Fond du Lac: Community, Eldorado: Salem 1999; Osceola 2002; Retired 2009			
Hair, Marilyn S.	<i>Retired</i>	RE	R
Entered UM Ministry in Wis Conf; PM,D 1974; FM,E 1978; Appts: Sc 1974; Footville - Richmond 1977; Brookfield: Trinity - Pilgrim 1982; (half - time 1985); Family Leave 1993; Retired 2006			
Hakes, Larry A.	<i>Darlington, Fayette</i>	FE	CH
Entered UM Ministry in Wis Conf; PM,D 1981; FM,E 1984; Appts: Balsam Lake - Centuria 9/1/1981; Beaver Dam (Assoc) 1987; Concord, Johnson Creek, Sullivan 1990; Albany 1992; Darlington, Fayette 2003			

2012 Wisconsin Conference Journal

<i>Name</i>	<i>Current Appointment</i>	<i>Conference Relationship, Appointment Category</i>	
Haller, Susan Angus	<i>Chaplain, Aurora Zilber Family Hospice & Wheaton Franciscan Healthcare System</i>	FD	DEA
Entered UM Ministry in Wis Conf; PD 2010; FD 2012 Appts: On-Call Chaplain, CPE Student, The Village at Manor Park 2010; Chaplain, Aurora Zilber Family Hospice & Wheaton Franciscan Healthcare System 2012			
Hamblin, Cathy L.	<i>New Richmond</i>	FE	CH
Entered UM Ministry in Wis Conf; FL 1997; PE 2006; FE 2009; Appts: Exeland, Birchwood 1997; Wausau: First(Assoc) 11/1/ 2000; Grantsburg, Atlas 2005; Eau Claire: Lake Street 2007; New Richmond 2011			
Hamilton, Sandra E.	<i>Retired</i>	RE	R
Entered UM Ministry in Wis Conf; FP 1995; Appts: Mercer 1995; School 1997; PE 2000; FE 2003; Appts: Osceola, Dresser 12/1/1999; Elmwood, Rock Elm 2000; Elmwood, Rock Elm 2003; Phillips, Hawkins, Kennan 2004; Phillips, Hawkins 2005; Retired 2008			
Hamm, Carrie R.	<i>Chetek</i>	FL	CH
FL; Appts; Hammond, Martell, New Centerville 2003; Chetek 2008			
Hanaman, Dale R.	<i>Retired</i>	RE	R
Entered UM Ministry in E Wis Conf; OT 1968; D 1969; FM,E 1971; Appts: Sc 1968; Clarno - Staver 1970; Appleton: First (Assoc) 1971; Wauwatosa: Bethany (Assoc) 1972; Madison: Calvary 1974; North Fond du Lac - Eldorado 1982; Superior Parish: First - Central - Trinity 7/23/1988; Rice Lake, Canton 1994; Wautoma: Grace 2000; Retired 2007			
Hanson, Doris E.	<i>Retired</i>	RE	R
Entered UM Ministry in Iowa Conf 1992; FM,E; Trans to Wis Conf 1995; Appts: Milton: Faith 1995; Wautoma: Grace 1997; Waupun: 2000; Rhinelander 2002; Retired 2006			
Harr, Verlyn C.	<i>Retired</i>	RE	R
Entered UM Ministry in Kansas Conf (EUB); OT 1951; FM,E 1956; Appts: Bellevue (Kan) 1956; Bellevue - Highland (Kan) 1965; Trans to Wis Conf (EUB) 1967; Appts: Colgate: Zion 1967; Fond du Lac: St Matthew's - Eden: Tabor 1973; Fond du Lac: Covenant 1980; Dodgeville - Ridgeway: Grace 1983; Retired 1994			
Harrell, Gregory S.	<i>Shell Lake, Sarona</i>	FL	CH
FL; Appts: Washburn, Grandview 1999; Chetek, Cameron 2002; Chetek 2005; Shell Lake, Sarona 2008			
Harrington, James L.	<i>Retired</i>	RE	R
Entered UM Ministry in E Wis Conf; OT 1960, D 1961; FM,E 1962; Appts: Sc 1960; Milwaukee: Highland 1962; Gillett - Hickory - Suring 1964; Shullsburg: Centenary 1971; Janesville: Mt Zion 8/1/1976; New Richmond 1988; South Milwaukee 1991; Retired 2000; Knapp 2003; Retired 2012			
Harrison, Gerry	<i>Cudahy</i>	RE	CH
Entered UM Ministry in Wis Conf; PM,D 1980; FM,E 1983; Appts: Waukesha: First (Student Assoc) 1980; Milwaukee: Solomon Community Temple (Asst) 1981; Lowell - Juneau 1982; Lowell - Juneau - Beaver Dam: Zion 1985; Oak Creek 1987; Eastern District Superintendent 1/1/1992; Lake Geneva 1996; Wauwatosa: Bethany - Calvary 2000; Milwaukee: Kenwood 2002; Retired 2006; Cudahy (SY) 2010			
Harsh, David V.	<i>Retired</i>	RE	R
Entered UM Ministry in E Wis Conf; OT,D 1962; FM,E 1964; Appts: Sc 1962; Milwaukee: Trinity (Asst) 1962; Janesville: Asbury 1965; Sturgeon Bay - Jacksonport 1971; Green Bay: St Paul's 1978; Chippewa Falls: Trinity 1981; Supt SW Dist 1989; Madison: Bethany 1993; Retired 2001			

2012 Wisconsin Conference Journal

<i>Name</i>	<i>Current Appointment</i>	<i>Conference Relationship, Appointment Category</i>	
Hartford, Lincoln J.	<i>Retired</i>	RE	R
Entered UM Ministry in E Wis Conf; PM 1963; D 1964; FM,E 1965; Appts: Elm Grove: Community (Asst) 1962; Sc 1964; Coulter (W Pa): Christ 1965; Clarion (W Pa): Campus Ministry 1969; Sc 1972; Trans from W Pa Conf 1974; Appts: Kenosha: First (Assoc) 1973; Milwaukee: Kenwood 1975; Madison: Bethany 1984; Navajo United Methodist Mission School 1987; Navajo Academy 1988; Chaplain, Teikyo Westmar University 1990; Prairie du Chien 1995; Retired 7/1/1997			
Hartlerode, Richard A.	<i>Mercer</i>	RE	CH
Entered UM Ministry in N Ind Conf as LP; Appts: N. Miami Parish 1976; Dunkirk 1978; Port Jefferson - Maplewood (W. Ohio Conf) 1978; Trans to Wis Conf as StLP 1981; PM,D 1982; FM,E 1985; Appts: Clarno - Staver (StLP) 1981; Oakfield - Lamartine 1984; Oakfield - Eden 1986; Jefferson: Immanuel 1988; Mosinee, Rothschild: Highland 1992; Darlington, Fayette 1999; Retired 2003; Rib Lake (SY) 2008; Mercer 2012			
Hartzell, Janet	<i>Elm Grove: Community</i>	FL	CH
FL; Appts: Whitefish Bay 5/1/2005; Whitefish Bay, Colgate: Zion 12/1/2007; Whitefish Bay (1/2 Time) 7/1/2009; Whitefish Bay, Elm Grove: Community 12/1/2009; Elm Grove: Community 2010			
Harvey, Iris	<i>Retired</i>	DM	DMR
DM; Retired			
Hastings, Debra S.	<i>Greenfield: Christ</i>	FE	CH
Entered UM Ministry in Wis Conf; PE 2003; FE 2007; Appts: Milwaukee: Aldersgate 2003; Geriatric Ministry Intern, Village at Manor Park 2006; Greenfield: Christ 8/1/2007			
Hayes, Stanley C. F.	<i>Retired</i>	RE	R
Entered UM Ministry in Wis Conf (EUB); OT 1946; FM,E 1952; Appts: Greenville Circuit 1946; Ash Creek Circuit 1949; Marshfield Circuit 1953; Ripon: Immanuel 1961; Professional Consultant at Central State Hospital, Waupun 1968; Opportunity Center Director and Outreach Supervisor of Fond du Lac 1969; Kingston - Dalton (Congregational) 1969; Placement Director, Workshops, Inc, Fond du Lac 1971; Retired 1976; Brandon 1976; made effective 1977; Appts: Beaver Dam: Zion - Brandon 1977; Brandon - Eden 1980; Retired 1986; Campbellsport (R,Sy) 1986 - 1995; Fond du Lac: Covenant (Pastor of Caring Ministry) 1996			
Hays, Donna R.	<i>Retired</i>	RE	R
Entered UM Ministry in Wis Conf; PM,D 1973; FM,E 1975; Appts: Sc 1973; Wauzeka - Eastman 8/10/1973; Viola 10/15/1978; Delavan 1984; Supt NE Dist 1985; Sc 1990; Spiritual Mentor, Methodist Theological School in Ohio 1995; Retired 2011			
Hays, Robert B.	<i>Retired</i>	RE	R
Entered UM Ministry in Texas Conf; PM,D 1969; FM,E 1972; Appts: Colax Circuit 1968; Wis Resort Ministry (Summer) 1969; Sc 1969; Jefferson Circuit 1970; Trans to Wis Conf 1972; Appts: Neenah: First (Assoc) 1972; Wautoma - Spring Lake 1978; Manitowoc: Wesley 11/1/1982; Eau Claire: Lake Street 1990; Janesville: Cargill 9/1/1992; Neenah: First, The Family Church 2007; Retired 2011			
Hazen, John P.	<i>Stanley, Thorp, Cadott</i>	FL	CH
PL 1997; FL 2011; Appts: Bay City 1997; Ono, Maiden Rock, Plum City 1999; Stanley, Thorp, Cadott 2011			
Heckenlively, David W.	<i>Retired</i>	RE	R
Entered UM Ministry in Wis Conf; PM,D 1988; FM,E 1991; Appts: Madison: Calvary (St LP) 1987; Sc (Part time) 1987; Racine: Faith 1989; Beloit: Christ 1995; Developing Ministry of Beloit: Christ, New Hope, Clinton, Shopier 1999; Milwaukee: Faith 2000; Retired 2003			

2012 Wisconsin Conference Journal

<i>Name</i>	<i>Current Appointment</i>	<i>Conference Relationship, Appointment Category</i>	
Hedgcock, Mary McGuire	<i>Retired</i>	RD	R
Director of Christian Education; Consecrated June 1993, DFM 1997; Wisconsin Annual Conference; Appts: Waukesha: First 1993; Fort Atkinson: First 2/1/95; Elm Grove: Community 1997; Sabbatical 1/1/2003; Leave of Absence 1/1/2004; Retired 2/22/2004			
Heeringa, Donald	<i>Retired</i>	ROF	R
OF 337.2 (PCUSA); Appts: Egg Harbor, Gibraltar 1992 (part time); Egg Harbor, Gibraltar (full time) 1/1/98; Retired 2004			
Heilborn, Ray D.	<i>Retired</i>	RE	R
Entered UM Ministry in Ill Conf; OT,D 1957; FM,E 1959; Appts: Littleton (IL) Circuit 1952; Armstrong - Ellis (IL) 1956; Rantoul (IL) 1959; Trans to E Wis Conf 1960; Appts: Waupun - Lamartine 1960; Oshkosh: Wesley 1962; Supernumerary 1964; Asst Prof, Wis State Univ at River Falls 1965; Ono - Plum City and Spec Appt 1966; Asst Prof, UW-River Falls 1971; Shell Lake - Sarona 12/1982; Retired 1993			
Helgerson, A. Ronald	<i>Retired</i>	RE	R
Entered UM Ministry in Wis Conf; PM,D 1971; FM,E 1973; Appts: Milwaukee: Albright (Assoc) 1971; Suamico 1/1/1976; Denmark - Mishicot 1981; Peshtigo - Harmony 1992; Portage 2001; Retired 2002			
Helton-Anishinaabeqwa, Dawn M.	<i>Montello: Trinity, Princeton: Emmanuel</i>	FE	CH
Entered UM Ministry in Wis Conf; PL 2904; PE 2010; FE 2012; Appts: Odanah 2004; Not Appointed 9/1/2006; Appts: Concord, Sullivan (1/2 Time), Staff: Native American Cultural Center, Milwaukee, Wisconsin (1/2 Time) 2010; Montello: Trinity, Princeton: Emmanuel 2011			
Helwig, William F.	<i>Retired</i>	RE	R
Entered UM Ministry in Wis Conf; PM,D 1974; FM,E 1977; Appts: Trempealeau 1972; Prairie Farm - Connorsville - Ridgeland 1974; Batavia: Zion 1977; Hudson 1984; Exec Dir, Wis UM Foundation 1992; President, Wisconsin UM Foundation 2004; President & CEO, Wisconsin UM Foundation 2007; Retired 2010			
Henke, Rebecca L	<i>North Freedom, Denzer</i>	PL	CH
PL; Appts: Evansville: Peace 2006; North Freedom, Denzer 2008			
Henrichs, Melvin W.	<i>Retired</i>	RE	R
Entered UM Ministry in Wis Conf (EUB); PM 1965; D 1969; FM,E 1970; Appts: Sc 1969; Greenville: Faith - Center: Emmanuel 1970; Two Rivers 1974; Lancaster 9/15/1981; Janesville: Mt Zion 1988; Waukesha: Salem 1994; Sturgeon Bay, Jacksonport 2003; Retired 2009			
Henry, Rebecca A.	<i>Seymour, Cicero</i>	FE	CH
Entered UM Ministry in Wis Conf; PE 2003; FE 2006; Appts: Lowell, Juneau 2003; Lowell, Juneau, Horicon: Emmanuel Shared Ministry 2005; Seymour, Cicero 2007			
Henschel, Ann Spindt	<i>District Superintendent: Chippewa/Heartland Districts</i>	FE	ABLC-A
Entered UM Ministry in Wis Conf; PM, D 1994; FM, E 1997; Appts: West Bend: Fifth Ave (Assoc) 1994; Janesville: Asbury 2000; District Superintendent: Chippewa/Heartland Districts 2008			
Her, Nhia Wahn	<i>Green Bay: New Faith Hmong</i>	EP	CH
Entered UM Ministry in Wis Conf; OF (Southern Baptist) 2003; EP 2010; Appts: Green Bay: St. Paul's Hmong 2003; Transf to UMC 7/1/2010; Appts: Green Bay: New Faith Hmong 2010			
Her, Pha	<i>Wausau: Hmong American Community</i>	FL	CH
FL; Transf to Wis Conf from Lao Evangelical Church; Appts: Wausau: Hmong American Community 8/15/2008			

2012 Wisconsin Conference Journal

<i>Name</i>	<i>Current Appointment</i>	<i>Conference Relationship, Appointment Category</i>	
Herd, Michael J.	<i>De Pere: New Hope</i>	FL	CH
FL: Appts: Crandon: St. Luke, Argonne 2001; Loyal, York Center 2008; De Pere: New Hope 2012			
Herd, Patricia B.	<i>Incapacity Leave</i>	FL	INC
FL; Appts; Spencer, Colby 2008; Spencer 2010; Incapacity Leave 10/1/2011			
Hernandez, Maria Isabel	<i>Manitowoc: Lakeshore</i>	FL	CH
FL: Appts: Manitowoc: Lakeshore 8/1/2011			
Herrick, Lance A.	<i>Retired</i>	RE	R
Entered UM Ministry in Rock River Conf; OT,D 1964; FM,E 1969; Trans to E Wis Conf 1966; Appts: Sc 1966; Cudahy 1968; Milwaukee: Kenwood 10/20/1972; Supt Miw Dist 1975; Platteville 1981; Beloit: First 1986; Whitewater 1992; Milwaukee: Kenwood 1994; Retired 2002			
Herrmann, Sandra	<i>Retired</i>	RE	RET
Entered UM Ministry in Wis Conf; PM,D 1977; FM,E 1981; Appts: Exeland - Birchwood 7/1978; Sc 1978; New Hope Larger Parish (Assoc) 1980; Grantsburg - Atlas 1983; Parfreyville 1985; LOA 4/23/90; Milwaukee: Faith 1993; Greenfield: Memorial 2000; Incapacity Leave 3/1/2007; Retired 2012			
Hettenbach, Terry	<i>Honorable Location-Retired</i>	HLR	HLR
Entered UM Ministry in Wis Conf; PM,D 1982; FM,E 1986; Appts: Sc 1982; Kenosha: Memorial - Pleasant Prairie 1984; Pierce Cty Rural Parish (Ono - Maiden Rock - Plum City) 1988; Plover 1992; Ash Creek - Willow Valley 1993; Cudahy 1994; Racine: Bethany 1999; Honorable Location 2001; Honorable Location-Retired 2/1/2010			
Hewitt, Keith Jon	<i>Turtle Lake: Parkview</i>	FL	CH
PL; Appts: Spring Prairie (Sy) 2011; PL 9/1/2011; Turtle Lake: Parkview 2012			
Hietpas, Greta	<i>Waukesha: First</i>	PL	CH
FL; Appts: Waukesha: First (SY) 2/1/2009; Waukesha: First (PL) 2010			
Hinebaugh, Frank R.	<i>Retired</i>	RE	R
Entered UM Ministry in Wis Conf (EUB); OT 1959; FM,E 1960; Appts: Clarno - Staver 1959; Cambridge: Willerup Memorial 1970; Marshfield: Zion - Chili 1977; Retired 1984			
Hines, TyLacey Sims	<i>Madison: Asbury</i>	FE	CH
Entered UM Ministry in Wis Conf; FL 2008; PE 2009; Appts: Madison: Asbury, 2008			
Hinkelman, Richard	<i>Retired</i>	RE	R
Entered UM Ministry in Cent PA Conf; OT 1952; D 1953; FM,E 1954; Trans to E Wis Conf 1953; Appts: Milwaukee: Kenwood (Minister of Education) 1953; Cedarburg - Mequon 1955; Cedarburg 1957; Wauwatosa (Assoc) 1960; Delavan 1965; Racine: Christ 1972; Supt Milw Dist 1981; Retired 1987			
Hinshaw, Carolyn Sights	<i>Chaplain, 1st Line Supervisor, St. Joseph's Medical Center</i>	FE	ABLC-B
Entered UM Ministry in Wis Conf; PM,D 1982; FM,E 1986; Appts: Benton 1982; Viola 1984; Milwaukee: Bay View (Assoc) 1985; Milwaukee: Summerfield 1988; Mequon 9/15/1992; Sabbatical 1995; School 1996; OE337.1 California-Nevada Annual Conference 1998; Chaplain-Coordinator, St. Joseph's Medical Center, Stockton, California 1/1/1999			

2012 Wisconsin Conference Journal

<i>Name</i>	<i>Current Appointment</i>	<i>Conference Relationship, Appointment Category</i>	
Hinshaw, David Sights	<i>Retired</i>	RE	R
Entered UM Ministry in E Wis Conf; OT 1954; D 1955; FM,E 1956; Appts: Bristol 1953; Burlington 1956; Neenah 1964; Waukesha: First 1971; Supt SC Dist 1977; Sabbatical 6/1983; Assistant to the Bishop (half-time) 9/1983; Milwaukee: Bay View 1985; retired 1988; West Allis: First (Assoc, part time) 1988; West Bend: Fifth Ave (Assoc, part time) 8/1992-6/1995; Sacramento (CA): St Marks (Executive Pastor, Part Time) 1996-2003			
Hintzman, Howard J.	<i>The UMC Venture: Stevens Point: St. Paul's, Plover: The Springs</i>	FE	CH
Entered UM Ministry in Wis Conf; PM,D 1979; FM,E 1982; Appts: Trempealeau 1977; Beloit: Grace - Our Master's 1981; Kenosha: First (Assoc) 1987; Oregon: People's 1992; Stevens Point: St. Paul's 2007; The UMC Venture: Stevens Point: St. Paul's, Plover: The Springs 2010			
Hintzman, Ned L.	<i>Retired</i>	RE	R
Entered UM Ministry in Wis Conf; PM,D 1974; FM,E 1978; Appts: Hammond - Martell - New Centerville 1973; Kenosha: Wesley 1980; Rhinelander 1989; West Allis: First 11/16/1992; Retired 2002			
Hobbins, John	<i>Oshkosh: First</i>	OE	CH
OE (Waldensian Methodist Church); Appts: Sun Prairie (Assoc) 1995; Columbus 2000; Lomira: Trinity 2005; Oshkosh: First 2010			
Hoelt, Merlin J.	<i>Retired</i>	RE	R
Entered UM Ministry in Wis Conf (EUB); OT 1947; FM,E 1952; Appts: Reedsville 1949; Milwaukee: Bethel 1955; Bonduel 1957; Kenosha: Memorial 1965; Kenosha: Memorial - Pleasant Prairie 1971; Salem 1977; Marion - Wittenberg 1984; Retired 1988			
Holley, Susan Y.	<i>Retired</i>	RE	R
FE; Transf from E. Ohio Conf 7/1/99; Appts: Marinette: First 1999; Retired 2006			
Holmes, Gary A.	<i>Verona: Sugar River</i>	FE	CH
Entered UM Ministry in Wis Conf; PM,D 1989; FM,E 1993; Appts: Sc 1989; Whitewater (Assoc) 1990 Madison: Asbury (Assoc) 1995; Madison Asbury, Sugar River 2005; Verona: Sugar River 2009			
Holmes, Virgil L.	<i>Retired</i>	RE	R
Entered UM Ministry in W Wis Conf; OT 1950; FM,D 1952; E 1953; Appts: Argyle - Lamont 1952; Argyle - Lamont - Woodford 1953; Neillsville - Granton - Pleasant Ridge 1955; Spooner 1961; Reedsburg - North Freedom 1965; Reedsburg 1966; Milton: Faith 1974; Wautoma - Spring Lake 1986; Retired 1992			
Homann, Stephanie Taylor	<i>Menomonee Falls: Emmanuel Community</i>	FE	CH
Entered UM Ministry in Wis Conf; FL 1995; PM,D 1998; FE 2001; Appts: Platteville (Assoc) 1995; Not Appointed 1996; Fort Atkinson 1997; Osceola 2000; Wilmot 2002; Wilmot, Genoa City: First 2004; New Lisbon, Camp Douglas, Necedah 2006; Menomonee Falls: Emmanuel Community 2012			
Huenink, John	<i>Retired</i>	RL	R
PL 2001; RL 2005; Appts: Caldwell 2001; Retired 2005			
Hull, Wayne	<i>Viola</i>	FL	CH
FL 1999; Appts: Livingston, Arthur, Stitzer 6/1/99 to 8/31/99; Mayville (Interim-part-time) 2/1/2000; Fall River 7/1/2000; Boscobel, Mt. Zion 2011; Viola 1/1/2012			
Huneywell, Kathleen M.	<i>Osceola</i>	FL	CH
Entered UM Ministry in Minnesota Conf; Transf to Wis Conf 2010; PL; Appts: Mercer 2010; Osceola 2012			

2012 Wisconsin Conference Journal

<i>Name</i>	<i>Current Appointment</i>	<i>Conference Relationship, Appointment Category</i>	
Hunter, M. Park	<i>Mosinee</i>	FE	CH
Entered UM Ministry in IN Conf; Transf to Wis Conf 2009; PE 2010; Appts; Mosinee 2010			
Hutchison, Richard W.	<i>Retired</i>	RE	R
Entered UM Ministry in Wis Conf; PM,D 1985; FM,E 1988; Appts: Stoddard 1982; Stoddard - La Crosse: Asbury (Assoc) 1985; Crandon - Argonne 1988; Frederic, Lorain 1998; Retired 7/15/2006			
Iliff, Donald F.	<i>Retired</i>	RE	R
Entered UM Ministry in W Wis Conf; OT,D 1967; FM,E 1970; Appts: Mt Horeb 1966; Madison: Divine Savior - Chaplain: Madison Hospitals 1972; Madison: Divine Savior 1974; Menomonie (Assoc) 1976; Sheboygan Falls 1984; La Crosse: Wesley 1992; Retired 2010			
Insor, Ebenezer K.	<i>Burlington</i>	PE	CH
Entered UM Ministry in Wis Conf 2006; PL 2006; PE 2012; Appts: Beloit: Henderson Avenue Ministry; Milwaukee: Emanuel 7/15/2006; Burlington 2012			
Israel, Domnik D.	<i>Shawano</i>	FE	CH
Entered Ministry in Methodist Church of India; Appts; LaCrosse: St. Luke's 2003; Transf to Wis Conf UMC 9/1/2005; Shawano 2007			
Itson, Jr., Ellis L. "Hap"	<i>Brodhead</i>	FE	CH
FE; Transfer to Wis Conf from W. Ohio 2011; Appts: Bristol, Wesley Chapel 2009; Brodhead 2011			
Jahn, Kelly	<i>Jackson: Still Waters Community</i>	PL	CH
PL; Appts: Jackson: Still Waters Community (Assoc) 10/1/2011			
Jahns-Grams, Brenda Mae	<i>Kingston, Dalton: Congregational</i>	PL	CH
PL; Appts; Kingston, Dalton: Congregational 2007			
Jannusch, William M.	<i>Retired</i>	RE	R
Entered UM Ministry in E Wis Conf; OT 1967, D 1969, FM,E 1972; Appts: Sc 1967; Sterling - Hollisterville (PA) 1967; Bristol - Wesley Chapel 1969; United Parish of the Disciples (Assoc) 1973; North Prairie - Eagle - Troy Center 1/1/1975; Kaukauna 1979; Kaukauna - Kimberly (PCUSA) 3/1/1980; Fennimore 1990; Augusta - Pleasant Valley 1991; Tomah 1996; Chetek, Cameron 2001; Waupun 2002; Retired 2007			
Jarrell, Thomas R.	<i>Retired</i>	RE	R
Entered UM Ministry in W Va Conf; OT 1957; D 1959; FM,E 1961; Appts: Greggsville (W Va) 1954; Wadestown Charge (W Va) 1955; Trans to Wis Conf 1960; Appts: South Wayne - Browntown - Gratiot 1957; Madison: First (Assoc) 1960; Tomah 1962; Tomah - Valley Junction 1966; Tomah - Tunnel City 1967; Tomah 1968; Eau Claire: Lake Street 1970; Sheboygan: St Luke's 1978; Retired 1990			
Jenks, Steven Jay	<i>Chief, Chaplain Service, Dept. of Veterans Affairs</i>	FE	ABLC-B
Entered UM Ministry in Wis Conf; PM,D 1976; FM,E 1979; Appts: Sc 1976; Wauwatosa: Wauwatosa Ave (Student Intern) 1976; Wauwatosa: Wauwatosa Ave (Student Asst) 1977; Wauwatosa: Wauwatosa Ave (Assoc) 1978; North Fond du Lac - Eldorado 1981; Chaplain Services, Clement J Zablocki VA Medical Center, Wood 1982; Chaplain Services, VA Medical Center, Martinsburg, WV 1992; Chief, Chaplain Service, Dept of Veterans Affairs, Martinsburg, WV 2001			

2012 Wisconsin Conference Journal

<i>Name</i>	<i>Current Appointment</i>	<i>Conference Relationship, Appointment Category</i>	
Jewison, Gregory S.	<i>Madison: Bethany</i>	FE	CH
Entered UM Ministry in Oklahoma Conf; PM,D 1986; FM,E 1989; Appts: Tulsa: Boston Ave (Assoc) 1985; Oklahoma City: Nichols Hills (Assoc) 8/1989; Tulsa: Southern Hills 1993; Trans to Wis Conf 1998; Appts: Beaver Dam: Trinity 1998; Green Bay: First 2002; Family Leave 2004; De Pere: New Hope 1/1/2008; Madison: Bethany 2012			
Johnsen, Paul D.	<i>Hartford: First</i>	FE	CH
Entered UM Ministry in Wis Conf; PM,D 1982; FM,E 1985; Appts: Sc 1982; Superior: Trinity - First 1983; Superior: Trinity 1985; Superior Parish: Central - Trinity - First 1988; Kaukauna - Kimberly PCUSA 1990; Platteville 1996; Green Bay: First 2004; Hartford: First 2011			
Johnsen, Sarah Hart	<i>Brown Deer</i>	FE	CH
Entered UM Ministry in Wis Conf; PM,D 1985; FM,E 1989; Appts: Superior: First (1/4 time) 1985; Superior: First (1/2 time) 1986; Minnesota Annual Conference (426.1) 1987; Appleton: First (Assoc) 1990; Marion: First, Wittenberg 1995; Platteville 1996; Green Bay: First 2004; Brown Deer 2011			
Johnson, Edward F.	<i>Retired</i>	RE	R
Entered UM Ministry in Wis Conf (EUB); OT 1960; D 1962; FM,E 1964; Appts: Dell - Ottewale - Sugar Grove 1962; Dell - Valley 1965; Brillion: Faith 1969; United Parish of the Disciples 1972; Palmyra - Little Prairie 1975; Madison (Assoc) 1976; Oak Creek: Community 1980; Fond du Lac: Salem 1987; Milwaukee: Emanuel 1989; Delavan 1991; Kenosha: Wesley 2001; Retired 2004			
Johnson, Kevin A.	<i>Honorable Location</i>	HL	HL
Entered UM Ministry in Wis Conf; PM,D 1976; FM,E 1979; Sc 1976; Kenosha: First (Assoc) 1978; LOA 4/1/1982; HL 1993			
Johnson, Rodney	<i>Benton, Hazel Green</i>	PL	CH
SP 2007; PL 2012; Appts; Benton 2007			
Jones, Edward S.	<i>Ash Creek, Willow Valley</i>	PE	CH
Entered UM Ministry in Wis Conf; PL 2004; PE 2009; Appts; Hazel Green 2004; Ash Creek, Willow Valley 2011			
Jones, Jeanne M.	<i>Retired</i>	RE	R
Entered UM Ministry in Wis Conf; PM,D 1994; FE 1998; Appts: Gays Mills, Seneca 1991; Ash Creek, Willow Valley (9/1/97); Retired 2007; Colfax, Tainter (SY) 2009; Retired 2012			
Jones, Richard H.	<i>Retired</i>	RE	R
Entered UM Ministry in W Wis Conf; OT 1962; D 1963; FM,E 1965; Trans to E Wis Conf 1964; Appts: West Allis: First (Asst) 1962; Milton: Faith 1967; Platteville 1974; Whitefish Bay 1980; Retired 2003			
Jun, Hyun-Shik	<i>Professor of Systematic Theology, Yonsei University, University College</i>	FE	ABLC-D
Entered UM Ministry in Wis Conf; LP 1996; PM, D 1997; FE 2000; Appts: Lowell, Juneau 8/1/96; School 2000; Lecturer in Systematic Theology, Methodist Theological Sminary; Seoul, Korea 2002; Professor, Yonsei University, University College, Seoul, Korea 2005			
Jung, Im	<i>Regional Coordinator, The Academy for Spiritual Formation & Emerging Ministries, The Upper Room, General Board of Discipleship</i>	FE	ABLC-A
Entered UM Ministry in Wis Conf; PM,D 1993; FM,E 1996; Appts: Madison: Trinity 1993; Green Bay: Peace 1997; Green Bay: Peace (part-time) 8/15/2000; Oneida 2001; Family Leave of Absence 2005; Regional Coordinator, The Academy for Spiritual Formation & Emerging Ministries, The Upper Room, General Board of Discipleship 2011			

2012 Wisconsin Conference Journal

<i>Name</i>	<i>Current Appointment</i>	<i>Conference Relationship, Appointment Category</i>	
Jury, Kathleen L.	<i>Black River Falls</i>	FE	CH
Transf to Wis Conf from Rocky Mtn Conf as AM; 7/1/2000; PM 2004; FE 2008; Appts: New Lisbon, Camp Douglas, Necedah 2000; ; Appts: New Lisbon, Camp Douglas, Necedah 2004; Black River Falls 2006			
Jury, Lon L.	<i>Augusta, Pleasant Valley</i>	FL	CH
PL 2008; FL 2012; Appts; Melrose, Cataract 2008; Augusta, Pleasant Valley 2012			
Kaehr, Steven A.	<i>River Falls</i>	FE	CH
Entere UM Ministry in N Ind Conf; FE; Transf to Wisc Conf 1/1/2007; Appts; Oshkosh: First 1/1/2007; Sheboygan: Fountain Park 2010; River Falls 2012			
Kafer, George J.	<i>Wautoma: Grace</i>	FE	CH
Entered UM Ministry in Wis Conf; PE 2006; FE 2010; Appts: Darien, Sharon 2004; Wautoma: Grace 2007			
Kalas, David J.	<i>Green Bay: First</i>	FE	CH
Entered UM Ministry in Virginia Conference; PM,D 1993; Trans to Wis Conf 1996; FE 2000; Appts: Appleton: Emmanuel 1996; Whitewater Regional Ministry (LaGrange, Richmond, Whitewater) 2004; Green Bay: First 2011			
Kammerud, Earl F.	<i>Retired</i>	RE	R
Entered UM Ministry in W Wis Conf; OT,D 1966; FM,E 1971; Appts: Benton 1965; DeSoto - Red Mound - Retreat 1967; Glenwood City - Emerald - Downing 1968; Superior: Trinity - Superior: First 1970; Racine: Faith 1979; Chetek - Cameron 9/1/1986; Milwaukee: Central 1997; Retired 2004			
Kaye, Creighton W.	<i>Racine: Evangelical</i>	FE	CH
FE; Transf from Oklahoma Conf 2000; Appts; Racine: Evangelical 2000			
Kaye, Karin	<i>Racine: Evangelical</i>	FE	CH
FE; Transf from Oklahoma Conf 2000; Appts; Racine: Evangelical (part-time) 2000			
Kelley, Laura J.	<i>Director of Spiritual Care, Luther Middlefort, Mayo Health System</i>	FE	ABLC-B
Entered UM Ministry in Wis Conf; PM,D 1989; FM,E 1992; Appts: Green Bay: St. Paul's (Assoc) 1989; Albany 1990; Sc 1992; ABLC-D 7/14/95; Staff Chaplain, Univ. of Minnesota Hospital & Clinic, Minneapolis, MN 1995; Chaplain/CPE Associate Supervisor, Fairview-University Medical Center 1998; Director of Chaplaincy Services, Luther Hospital 2004			
Kellin, David M.	<i>Retired</i>	RE	R
Entered UM Ministry in W Wis Conf; OT,D 1966; FM,E 1969; Appts: Greenwood Circuit 1964; Blue River Circuit 1965; Briggsville - Moundville - Endeavor: Trinity (UCC) 1968; United Parish of the Disciples (Assoc) 1970; Crandon - Argonne 1973; Pepin - Alma 1978; Parish of the Hills (Assoc) 1983; Parish of the Hills Director 1987; LOA 1995; Retired 1996			
Kenas, Jr., Robert A.	<i>Retired</i>	RE	R
Entered UM Ministry in Wis Conf; FM,E 1971; Appts: Willow Valley 1971; Missionary to Liberia 1/1/1975; Lyons - Springfield - Spring Prairie 1/1978; Crandon - Argonne 1978; Madison: Our Master's 1983; Viroqua - Liberty Pole 1990; Mauston 1996; Retired 2008			
Kim, Daniel Jinsun	<i>Spencer</i>	FE	CH
PM, D 1997; FE 2000; Transferred from Northern Illinois Conference, 1997. Appts: Madison: Korean Mission 1997; Chaplain, United States Air Force 1/2/2001; Spencer 2012			

2012 Wisconsin Conference Journal

<i>Name</i>	<i>Current Appointment</i>	<i>Conference Relationship, Appointment Category</i>	
Kim, Hyun-Suk	<i>South Georgia Annual Conference</i>	FE	346.1
Entered ministry in Korean Methodist Church; Appts: Concord, Sullivan 2003; Transf to Wis Conf UMC 2004; FE 2004; Appts; Onalaska 2004; Family Leave 8/1/2006; Onalaska 0/16/2006; South Georgia Annual Conference 8/1/2009			
Kim, Sung-Keun	<i>Greenfield: So Beautiful Korean</i>	FE	CH
Entered UM Ministry in Wis Conf; PM,D 1994; FE 2001; Appts: Madison: Korean Mission 1/1/1992; School 1996; Cudahy 1999; Cudahy, Milwaukee: First Korean 2003; Milwaukee: First Korean 2008			
Kindschi, Rebecca	<i>Forest Junction: Zion</i>	FE	CH
Entered UM Ministry in Wis Conf; PM,D 1994; FE 1998; Appts: Fairchild - Humbird 1989; West Grant Charge: Mt Hope - Bagley - Patch Grove 1991; Brooklyn 1994; Algoma, West Kewaunee 3/15/98; Neenah: Faith 2001; Forest Junction: Zion, Rural Brillion 2006			
Kirk, Arveda "Freddie"	<i>Frederic: St. Luke's, Centuria: Holy Trinity</i>	FE	CH
Entered UM Ministry in Wis Conf; PE 2006; FE 2010; Appts: Amherst, Buena Vista 9/1/2004; Frederic, Lorain 7/15/2006; Frederick 2008			
Kirkpatrick, Mary L.	<i>Retired</i>	RE	R
Entered UM Ministry in Wis Conf; PM,D 1983; FM,E 1987; Appts: Sc 1983; Clear Lake - Deer Park - Forest 1985; Madison: First (Assoc) 7/15/1988; Whitewater: First 1994; Family Leave 2001; Retired 2002			
Kitto, Lois Ann	<i>Retired</i>	RL	R
Entered UM Ministry in Wis Conf; PM,D 1988; Appts: Mercer 1988; Discontinued 1991; Appointed as FL; Appts: Mercer 1991; Retired 1995			
Klaisner, Mark S.	<i>Appleton: St. James</i>	FE	CH
Entered UM Ministry in Wis Conf; PM,D 1989; Appts: Neenah: First (FL-Assoc) 1988; Neenah: First (Assoc) 1989; Oneida 2/1/1993; Oshkosh: Wesley 1998; Appleton: St. James 2006			
Klatt, Karen	<i>Hebron</i>	FE	CH
Entered UM Ministry in Wis Conf; PE 2002; Appts; Hebron 2000; Hebron, Pastoral Care Staff, Dousman House 2004; Hebron, Palmyra 2005			
Kness, Lucille A.	<i>Retired</i>	RE	R
Entered UM Ministry in Wis Conf; PM,D 1980; FM,E 1982; Appts: Sc 1981; Hebron - - Pleasant Valley - Siloam 1982; Sc 1984; Park Ridge (IL): Resident Chaplain & Pastoral Counselor, Lutheran General Hospital 1984; Detroit: Chaplain, Hutzel Hospital 1986; Park Ridge (IL): Psychiatric Chaplain, Lutheran General Hospital 11/1987; Pastoral Counselor, The Institute for Recovery 1991; Janesville: Cargill (Assoc) 1995; Retired 1999			
Knutson, Patricia Stenson	<i>Spiritual Care Coordinator, Heartland Hospice of DePere</i>	FE	ABL-C-D
Entered UM Ministry in Wis Conf; PM,D 1998; FE 2001; Appts: Neenah: First 1998; Brillion: Faith 2001; Family Leave 10/15/2002; School 2003; Janesville: Cargill 2004; Incapacity Leave 10/15/2005; Manitowoc: Wesley 2007; Manitowoc: Wesley, Denmark: Zion 2009; Viola, North Clayton 2010; Spiritual Care Coordinator, Heartland Hospice of DePere 2011			
Koca, Teresa J.	<i>Chippewa Falls: Trinity</i>	FE	CH
Entered UM Ministry in Wis Conf; FL 1999; PE 2000; FE 2003; Appts: Willow River Parish: Clear Lake, Deer Park, Forest 1999; Chippewa Falls: Trinity 2007			

2012 Wisconsin Conference Journal

<i>Name</i>	<i>Current Appointment</i>	<i>Conference Relationship, Appointment Category</i>	
Kohlhepp, Glenn O.	<i>Retired</i>	RE	R
Entered UM Ministry in Wis Conf (EUB); OT 1955; FM,E 1958; Appts: Tomah 1957; Tomah - Tunnel City 1959; Elk Mound - Iron Creek 1964; Prairie du Sac: Concordia 1968; Marion - Wittenberg 1979; Berlin 1984; Lancaster 1993; Retired 1996			
Kollath, Lynn K.	<i>Retired</i>	RE	R
Entered UM Ministry in Wis Conf (EUB); OT 1958; FM,E 1963; Appts: Marshfield 1963; Beloit: Our Master's 1967; Beloit: Our Master's - Beloit: St Matthias 1969; Marshall 1970; Shawano 1974; Menomonee Falls: Emmanuel Community 1984; Neenah: First 1993; Retired 1999			
Kornowski, Rob	<i>Honorable Location</i>	HL	HL
Entered UM Ministry in Wis Conf; PM,D 1994; FE 1998; Appts: Wausau: First (Assoc) 1993; Leave of Absence 1998; School 2002; Honorable Location 2007			
Kotian, Harsha K.	<i>South Milwaukee</i>	FE	CH
Entered UM Ministry in Wis Conf; OE (Church of South India); Transf to Wis Conf 2010; FE 2010; Appts: Phillips, Hawkins 2008; Milwaukee: Albright 2010; South Milwaukee 2012			
Kotwicki, Raymond	<i>Retired</i>	RE	R
Entered UM Ministry in N Dakota Conf; OT,D 1967; FM,E 1969; Appts: Page - Erie 1962; Caldwell - English Settlement (WI) 1966; Trans to E Wis Conf 1967; Appts: Salem 1969; Kenosha: First (Assoc) 1975; Watertown: Christ 1978; Sheboygan: Fountain Park 1985; Green Bay: St. Paul's 1990; Retired 2005; Lark: Emmanuel, Reedsville: Zion (SY) 2008; Reedsville: Zion (SY) 1/1/2009; Retired 2012			
Kral, Ronald M.	<i>Watertown: Christ</i>	AM	CH
Entered UM Ministry in Wis Conf; FL 1992; AM 2000; Appts: Milwaukee: Emmaus 1992; North Prairie 1994; Sussex 2002; Watertown: Christ 2010			
Kramer, Cletus D.	<i>Retired</i>	RE	R
Entered UM Ministry in S New Jersey Conf; PM,D 1966; FM,E 1967; Appts: Pitman (NJ) 1966; Centerton (NJ) 1969; Trans to Wis Conf 1972; Appts: Denmark: Zion - Mishicot: Zion 1972; Berlin 1975; Stoughton 1984; Randolph - Courtland 1989; Retired 1994			
Krause, Gerald A.	<i>Retired</i>	RE	R
Entered UM Ministry in E Wis Conf; OT,D 1954; FM,E 1956; Appts: Stockbridge 1954; Stockbridge - Kiel: Bethel 1955; Ripon 1958; Edgerton 1962; Assoc Dir, E Wis Conf Interboard Council 1966; Area Executive for Mission Outreach 1968; Beloit: First 1974; Sabbatical Leave 7/1/1986; Northern Illinois Conf (half-time, 426.1) 1987; 3/4 time 1989; Retired 1992			
Kruse, David H.	<i>Retired</i>	RE	R
Entered UM Ministry in N Dakota Conf; OT,D 1962; FM,E 1965; Trans to E Wis Conf 1965; Appts: Genoa City - Wilmot 1963; Wilmot 1964; Wilmot - Genoa City 1966; Janesville: Cargill (Assoc) 1968; Whitewater 1973; Eau Claire: Lake Street 1978; Supt SE Dist 1984; Appleton: First 1989; Retired 2000			
Kruse, John A.	<i>Retired</i>	RE	R
Entered UM Ministry in E Wis Conf; OT 1955; D 1956; FM,E 1957; Appts: Sc 1955; Oshkosh: Algoma Blvd (Assoc) 1956; Lake Geneva 1957; Trans to W Wis Conf 1959; Appts: Dir, Wesley Fndns, Eau Claire & Menomonie 1959; (Dir State Meth Student Movt 1956-1962); Dir, United Campus Ministry: Eau Claire 1966; Sc 1969; Green Bay: First (Assoc) 1974; LOA 1978; Madison: Bethany (Assoc) 1979; Madison: Bethany (Co-Pastor) 1984; Edgerton 1987; Madison: Calvary (1/2 time) 1991; Retired 1993			
Kuehnl, Eileen	<i>Boscobel, Mt. Zion</i>	FL	CH
FL; Appointments: Beaver Dam: Trinity 1/1/97; Boscobel, Mt. Zion 2012			

2012 Wisconsin Conference Journal

<i>Name</i>	<i>Current Appointment</i>	<i>Conference Relationship, Appointment Category</i>	
Kuhlman, Franklin R.	<i>Retired</i>	RE	R
Entered UM Ministry in E Wis Conf; OT 1958; D 1959; FM,E 1961; Appts: Sc 1958; Paris Corners 1959; Missionary to Japan 1961; Amity Fndn Teachers Project, NCCC/USA China Program 1988; Pepin - Alma 8/1/1990; Retired 2000			
Kuhn, Robert W.	<i>Retired</i>	RE	R
Entered UM Ministry in E Wis Conf; OT 1956; D 1957; FM,E 1958; Appts: Genoa City 1955; Eagle - Troy Center 1957; Tomahawk 1960; Randolph - Courtland 1963; Prairie du Chien 7/15/1972; Brodhead 1979; Augusta - Pleasant Valley 1983; Algoma - West Kewaunee 1991; Retired 1994			
Kunding, Brian D.	<i>Retired</i>	RE	R
Entered UM Ministry in Detroit Conf; PM 1969; FM 1973; Appts: Laingsburg: Middlebury 1972; Caro (Assoc) 1977; Trans to Wis Conf 1/1/1981; Appts: Waterloo 1981; Rice Lake - Canton 1987; Reedsburg 1991; Minocqua 1996; Oshkosh: Algoma Boulevard 2001; Hartford: First 2004; Retired 2011			
Kuntz, Carolyn I.	<i>Madison: First</i>	FE	CH
Entered UM Ministry in Wis Conf; PM,D 1984; FM,E 1987; Appts: Sc 1984; North Prairie - Eagle - Troy Center 1985; North Prairie - Eagle 1990; River Falls (Assoc) - UMHE River Falls 1991; River Falls (Assoc) 1992; Brookfield: Trinity-Pilgrim 1995; Racine: Trinity 2000; Menomonee Falls: Emmanuel Community 2002; Madison: First 2012			
Kwak, Chung Nam	<i>Appleton: Zion</i>	OE	CH
OE (N. Ill Conf); Appts: Appleton: Zion 9/1/2008			
Kwak, Han Du	<i>Kenosha: Korean</i>	FE	CH
FE; Transf to Wis Conf 2003; Appts: Kenosha: Korean 2003			
Kwon, Samuel Hyuksoon	<i>Retired</i>	RE	R
Transf to Wis Conf from Korean Methodist Church - Central Conf 1995; FM,E; Appts: Milwaukee: First Korean 7/1/94; Appleton: Zion 9/1/2000; Retired 7/31/2008			
Kwon, Yul	<i>Wild Rose, Hancock UCC</i>	FE	CH
Entered UM Ministry in Wis Conf; Orders recognized from Presbyterian Church, EP 2000; FE 2002; Appts: Orfordville: New Horizon 2000; Caldwell 2005; Madison: Korean Mission 2006; Wild Rose, Hancock UCC 2007			
LaChapelle, Thomas S.	<i>Retired</i>	RE	R
Entered UM Ministry in Wis Conf; PM,D 1984; FM,E 1987; Appts: Sc 1984; South Wayne - Woodford 1981; Neillsville - Granton 1988; Black River Falls - Trout Run 1993; Waupun 1996; Barron: First 2000; Retired 2007; Durand 7/1/2007-6/30/2008			
Lake, Marlene D.	<i>Retired</i>	RL	R
RL; Bloom City, Boaz, (part-time) 12/15/97; New Hope, Retreat 1999; Retired 2002			
Lambrecht, Thomas A.	<i>Vice President and General Manager; Good News</i>	FE	ABLC-D
Entered UM Ministry in Wis Conf; PM,D 1982; FM,E 1984; Appts: Whitehall - Independence - Arcadia - Montana 1982; Neenah: Faith (Assoc) 1985; Eau Claire: Chapel Heights 1995; Greenville: Faith 1999; Vice President and General Manager; Good News 2011			
Lance, Charles	<i>Retired</i>	RE	R
Entered UM Ministry in Agra (India) Conf; PM,D 1959; FM,E 1961; Appts: BulandShahr 1959; Meerut 1962; Vrindaban 1966; Roorkee 1967; Mussoorie 1968; Meerut 1968; Trans to Wis Conf 1978; Appts: Jefferson 1978; Milton: Faith 1986; Beloit: Christ 1987; North Fond du Lac, Eldorado 1991; Retired 1994			

2012 Wisconsin Conference Journal

<i>Name</i>	<i>Current Appointment</i>	<i>Conference Relationship, Appointment Category</i>	
Landis, Suzanne M.	<i>Retired</i>	RE	R
Entered UM Ministry in Wis Conf; PM,D 1991;FM,E 1995; Appts: Parish of the Hills (Assoc) 1990; Viola - West Lima 1992; Elkhorn: First 1996; Leave of Absence 10/2/1998; Retired 8/31/2008			
Lang, Anita	<i>Kenosha: Immanuel</i>	PL	CH
Entered UM Ministry in Wis Conf; PL; Appts; Kenosha: Immanuel 2010			
Lang, Tina S.	<i>Madison: First</i>	FD	DEA
Entered UM Ministry in Wis Conf; DM 1990; FD 1997; Appts: Baraboo: First (Director of Music and Christian Education) 1990; Madison: First 2000			
Landman, Nancy	<i>Milwaukee: Summerfield</i>	FD	DEA
Entered UM Ministry in Baltimore-Washington Conf; FD 2010; Transf to Wis Conf 6/1/2011; Appts: Milwaukee: Summerfield 3/1/2009			
Larson, Ethan Lowell	<i>Viroqua, Liberty Pole</i>	FE	CH
Entered UM Ministry in Wis Conf; PM,D 1991; FM,E 1995; Appts: Merrilan - Alma Center - Hixton 1988; Juda: Zion - Oakley: Union 1/24/92; Shell Lake, Sarona 1999; Black Hawk: Bethlehem 2000; Racine: Christ 2003; Viroqua, Liberty Pole 2005			
Larson, Laverne	<i>New Hope, Retreat</i>	PL	CH
FL 1994; PL 2011; Appts: North Fond du Lac, Eldorado 1994; FL 1999; Appts; Suring, Hickory 1999; Wonewoc, Ironton: First, LaValle 2000; Not Appointed 2006; North Clayton 10/15/2006; Viola, North Clayton 2007; New Hope, Retreat (FL) 2010; New Hope, Retreat (PL) 2011			
Leach, Richard D.	<i>Retired</i>	RE	R
Entered UM Ministry in S Dak Conf; PM,D 1957; FM,E 1959; Appts: Rinn (Colorado) Community 1960; Rapid City (SD): First 1962; Gregory (SD) Methodist Larger Parish 1963; Professor, Lakeland College 1968; Trans to Wis Conf 1972; Appts: Prof of Religion & Philosophy, Lakeland College, Sheboygan 1972; Retired 1999			
Lebakken, Jr., Lewis E.	<i>Retired</i>	RL	R
PL 1999; RL 2007; Appts: Angelica and Center: Emmanuel 1999; Stoddard 2003; Retired 2007			
LeCount, Robert B.	<i>Retired</i>	RE	R
Entered UM Ministry in Wis Conf (EUB); E 1968; Appts: Ithaca - Loyd - Sextonville 1967; Willow Valley (Ithaca - Loyd - Sextonville) 1969; Westfield - Coloma 1970; Ripon (Assoc) 1973; Racine: Christ (Assoc) 1976; South Milwaukee 1979; Ripon 1986; Appleton: Emmanuel 1992; Retired 1996			
Lee, Dong Su	<i>Crossroads United Ministries: Greenwood: Grace, Neillsville, Granton</i>	FE	CH
Entered UM Ministry in Wis Conf; PM, D 1991; FM,E 1994; Appts: Caldwell - English Settlement (Sy) 1990; Caldwell-English Settlement 1991; Milwaukee: First Korean 1993; School 1994; LOA 1995; Augusta, Pleasant Valley 1996; General Board of Global Ministries, Missionary to Japan 2000; Plover 2003; Parfreyville 2004; Crossroads United Ministries: Greenwood: Grace, Neillsville, Granton 2006			
Lee, Kyung-Sook (Sue)	<i>Evansville</i>	FE	CH
Entered UM Ministry in Wis Conf; PE 2003; FE 2007; Appts: Beetown 8/16/98; Not Appointed 1999; Clarno: Zion, Staver: St. Peter's 2000; Menomonee Falls: Emmanuel Community 2003; Elm Grove: Community 2005; Evansville 2009			
Leih, Susan	<i>Yorkville</i>	FE	CH
Entered UM Ministry in Wis Conf; PM, D 1998; FE 2001; Appointments: Milwaukee: Aldersgate 1998; East Troy: St. James 2003; Yorkville 2010			

2012 Wisconsin Conference Journal

<i>Name</i>	<i>Current Appointment</i>	<i>Conference Relationship, Appointment Category</i>	
Leistra, David O.	<i>Plainfield, Almond</i>	FE	CH
Entered UM Ministry in Wis Conf; FL; Appts: Prairie Farm, Ridgeland-Dallas, 1990; LeRoy, Pleasant Valley (Colorado) 1994; Not Appointed 1996; Bloomington, Cassville, Beetown 2003; Plainfield, Almond 2007; PE 2010; FE 2012; Appts: Plainfield, Almond 2010			
Lewan, Susan A.	<i>Poynette Inch, North Windsor</i>	FL	CH
Entered UM Ministry in Wis Conf; PL; Appts: Prairie Farm: Faith, Ridgeland - Dallas 2010; Ridgeland-Dallas 11/1/2011; Poynette Inch 2012			
Lewis, H. Loren	<i>Retired</i>	RE	R
Entered UM Ministry in N Ind Conf; OT 1954; D 1956; FM,E 1959; Appts: Lewisville - Dublin - Straughn 1951; Lynn - Spartanburg 1954; Trans to E Wis Conf 1959; Appts: Union Grove - Paris Corners 1955; Union Grove 1956; Sussex 1960; Rhinelander 1967; Madison: Monona 1970; Ripon 1974; Menomonee Falls 1976; Janesville: Asbury 1978; Green Bay: Peace - Green Bay: Zion 1980; Tomahawk - Spirit 1984; Retired 1986			
Lewis, Lloyd R.	<i>Retired</i>	RE	R
Entered UM Ministry in Wyoming Conf; OT,D 1965; FM,E 1967; Appts: Sc - Lynn (MA): Maple Street (Asst) 1965; Swampscott (MA): Church of the Redeemer 1967; Trans to E Wis Conf 1969; Appts: Green Bay: First (Assoc) 1969; Exec Dir, People's Drug Abuse Center, Green Bay 1972; Madison: Bethany (Assoc) 1973; Sc 1976; LOA 1978; Curriculum Resources, Bd of Disipleship, Nashville TN 8/14/1978; LOA 8/1/1982; Dir of School Relations, Vanderbilt Univ 1984; Special Asst to the Dean, Dir of Field Ed, Vanderbilt Div Sch 1993; Asst. Prof of the Practice of Ministry, Asst Dean of Student Life, Assoc Dir of Field Ed 1996; Retired 7/1/2005			
Linaberry-Charis, Robert H.	<i>Retired</i>	RE	R
Entered UM Ministry in Wis Conf; PM,D 1978; FM,E 1981; Appts: Sc 1978; Blackhawk: Bethlehem 1980; Medford - Dorchester - Rib Lake 1987; LOA 6/1/94; School, 1998; Mosinee, Rothschild: Highaland 9/1/2001; Spiritual Care Coordinator/Chaplain, St. Mary's Hospice & Palliative Care (Duluth, MN) 10/1/2000; Retired 1/1/2007			
Lind, Gordon D.	<i>District Superintendent: Nicolet/Winnebago Districts</i>	FE	ABLC-A
Entered UM Ministry in Nebraska Conf; PM,D 1975; FM,E 1979; Trans to Wis Conf 1978; Appts: Wausau: First (Assoc) 1978; New Berlin: Our Lord's 2/15/1982; Oshkosh: Algoma Blvd 1986; Neenah: First 1999; Neenah: First, The Family Church 2004; District Superintendent: Nicolet/Winnebago Districts 2007			
Lindsay, Earl F.	<i>Retired</i>	RE	R
Entered UM Ministry in Michigan Conf; OT,D 1955; FM,E 1958; Appts: Perrington - Pompeii Fulton Center 1951; New Buffalo - Lakeside 1954; Trans to W Wis Conf 1957; Appts: Madison: First (Assoc) 1957; Portage 1960; Trans to E Wis Conf 1966; Appts: Whitewater 1966; West Allis: First 1971; Kenosha: First 8/1977; Exec Dir, Wis UM Fndn 1986; President/CEO, Manor Park Foundation, Inc. 1992; Retired 1995			
Lipka, Jerome M.	<i>Retired</i>	RE	R
Entered UM Ministry in Wis Conf; PM,D 1972; FM,E 1976; Appts: Sc 1972; Baraboo: First (Intern) 1974; North Fond du Lac - Eldorado 1975; Colfax - Tainter 1981; Elroy 1987; Director of Camping (1/2 time) 1/1/1990; Assoc Council Dir 1/1/1991; Sabbatical 1997; Retired 1998; Palmyra (part-time) 1999; Retired 2005			
Lockman, Susan B.	<i>West Allis: First</i>	FE	CH
Entered UM Ministry in Wis Conf; PM,D 1985; FM,E 1989; Appts: Sc 1985; Beloit: Grace - Beloit: Our Master's 1987; Appleton: First (Assoc) 1989; Disability 11/15/89; Racine: First (Assoc) 4/23/90; Beaver Dam: Trinity (Assoc) 1990; Menomonee Falls (Assoc) 9/1/94; Oconomowoc: Good Shepherd 2001; West Allis: First 2006			

2012 Wisconsin Conference Journal

<i>Name</i>	<i>Current Appointment</i>	<i>Conference Relationship, Appointment Category</i>	
Lohr, Hilbert E.	<i>Retired</i>	RE	R
Entered UM Ministry in Wis Conf (EUB); OT 1956; D,E 1961; Appts: Wauzeka - Eastman 1961; Milwaukee: Albright (Minister of Christian Ed) 1965; Janesville: Mt Zion 1969; Sun Prairie 7/15/1976; Platteville 1986; Evansville - Peace 1990; Evansville 1994; Retired 1999			
Lombardo, Lisa	<i>Incapacity Leave</i>	FE	INC
Entered UM Ministry in Wis Conf; PM,D 1987; FM,E 1991; Appts: Sc 1987; Hazel Green 1989; Horicon: Emmanuel 1995; Waldo: Trinity 2003; Incapacity Leave 8/1/2007			
Long, Thomas E.	<i>Retired</i>	RE	RET
Entered UM Ministry in Wis Conf; PM,D 1979; FM,E 1981; Appts: Fond du Lac: Covenant (Minister of Youth & Christian Ed) 1979; Argyle - Blanchardville - Lamont 1980; Pardeeville 1983; Sc 1/1/89; Green Bay: St. Paul's (Assoc) 1990; Richfield 1992; Sc 1993 (Richfield: Sy 1993); Richfield (Part Time) 2000; English Settlement (Part time) 2001; Retired 2012			
Lowe, Justin E.	<i>North Fond du Lac: Community</i>	FL	CH
FL: Appts: North Fond du Lac: Community 2009			
Lowe, Kristen	<i>Waukau</i>	PL	CH
PL 2012; Appts: Waukau 2012			
Lukonic, Joseph L.	<i>Retired</i>	RE	R
Entered UM Ministry in NW Texas Conf; PM,D 1962; FM,E 1966; Appts: Amarillo: Polk St (Assoc) 1964; Wesley Fndn, W TX State Univ 1967; Sc 1969; Trans to Wis Conf 1975; Appts: Oregon 1975; La Crosse: Asbury 9/1/1986; West Allis: Calvary 1/1/1992; Retired 1999			
Lybeck-Smoak, Margaret	<i>Director of Pastoral Care and ACPE Associate Supervisor, Village at Manor Park</i>	FE	ABLC-B
Entered UM Ministry in E. PA. Conf; Appts: Eddystone 2000 - 2003; Transf Candidacy to Wis Conf 2003; PE 2004; FE 2007; Appts: Milwaukee: Albright 2004; Staff Chaplain & CPE Supervisor in Training, Village at Manor Park 2006; Director of Pastoral Care and ACPE Associate Supervisor, Village at Manor Park 2012			
Lyerly, Kenneth	<i>Retired</i>	RL	R
FL; Genoa City 1998; Genoa City: First, Pleasant Prairie 2001; Pleasant Prairie 2004; Retired 2006			
Lyon, Patricia E.	<i>Retired</i>	RE	R
Entered UM Ministry in Wis Conf; PM,D 1982; FM,E 1985; Appts: Sc 1982; Albany 1983; Waukesha: First (Assoc) 1986; Wausau: First (Assoc) 1988; LOA 1989; Waldo: Trinity 1990; Kenosha: Wesley 1996; Whitewater Regional Ministry (LaGrange, Richmond, Whitewater) 2001; Wisconsin Rapids 2004; Wauwatosa: Bethany - Calvary 3/1/2007; Retired 2008			
Machek, John R.	<i>Retired</i>	RE	R
Trans from VA Conf 1971; PM; FM,E 1972; Appts: Tomahawk - Spirit 1971; Chaplain Intern, St Elizabeths Hospital, Washington DC 1973; Chaplain, Bellin Health System, Green Bay 1974; Retired 2004			
Mahnke, Jason	<i>Oregon: People's</i>	FE	CH
Entered UM Ministry in Wis Conf; PE 2001; FE 2004; Appts: Whitewater Regional Ministry: Richmond UMC 1996-1998; Madison: Bethany 2001; Kenosha: Wesley 2004; Oregon: People's 2012			
Markley, Jr., Kenneth F.	<i>Darien, Sharon</i>	PL	CH
PL; Appts: Whitewater Regional Ministry: LaGrange, Richmond, Whitewater: First 2007 (SY); PL 1/1/2008; Darien, Sharon 2009			

2012 Wisconsin Conference Journal

<i>Name</i>	<i>Current Appointment</i>	<i>Conference Relationship, Appointment Category</i>	
Marklund, Dixie J.	<i>Retired</i>	RL	R
FL: Appts; Clarno: Zion, Staver: St. Peter's 2003; Retired 5/1/2009			
Marthaler, Dennis	<i>Milwaukee: Aldersgate</i>	RE	CH
Entered Ministry in Roman Catholic Church; Orders recognized 1994; PM,E 1994; FE 1998; Appts: Benton 1992; Appleton: St. James 1993; Brookfield: First 1997; Milwaukee: Aldersgate (Part time) 2006; Retired 12/1/2006; Appts: Milwaukee: Aldersgate (SY) 12/1/2006			
Martin, J. Colby	<i>Honorable Location-Retired</i>	HLR	HLR
Entered UM Ministry in Cent IL Conf; PM,D 1971; FM,E 1974; Appts: Sc 1971; Trans to Wis Conf 1973; Appts: Elkhorn: Bethel - LaGrange 1973; Sc 1977; Staff Psychologist, Christian Brothers Counseling Center, Westchester IL 1981; Honorable Location 1991; Honorable Location, Retired 1996			
Mather, Bradford W.	<i>Retired</i>	RE	RET
Entered UM Ministry in N Illinois Conf; PM,D 1989; FM, E 1992; Appts: Arlington Heights (Assoc) 1987; Waukegan: Faith 1991; Transf to Wis Conf from N. Illinois Conf 1995; Appts: Mequon 1995; Madison: Bethany 2004; Retired 2012			
Matthaei, Timothy M.	<i>Boyceville, Wheeler: Grace, Knapp</i>	FL	CH
SY; Appts: Boyceville, Connorsville, Wheeler 10/1/2004			
Mattison, Shannon	<i>Ono-Plum City, Maiden Rock</i>	PL	CH
PL; Appts: Ono-Plum City, Maiden Rock 2012			
Mauer, Lloyd E.	<i>Retired</i>	RE	R
Entered UM Ministry in W Wis Conf; OT 1953; D 1954; FM,E 1956; Appts: Coloma - South Burr Oak 1950; Clinton - Allen Grove 1952; Belmont - Whig 1953; Ellsworth - Hartland - Diamond Bluff 1956; Neillsville - Granton 1961; Ashland - Odanah - Sanborn 1964; Cumberland - McKinley 1968; Retired 1989			
May, Russell A.	<i>Green Bay: Peace</i>	OE,R	CH
OE,R (Iowa Conference); Appts; Green Bay: Peace (SY) 2004			
Mayorga de Chacón, Ana Luisa	<i>Racine: Casa de Dios</i>	AM	CH
AM 2006; Appts: Racine: Hispanic 2004; Racine: Casa de Dios 2005			
Mayorga Solis, Jorge Luis	<i>Waukesha: Salem</i>	FE	CH
Entered UM Ministry in Wis Conf; PM, D 1998; FE 2001; Appts: Lake Geneva: Hispanic Ministry (part time) 1/1/1993; Lake Geneva: Hispanic Ministry (full time) (Primera Iglesia Metodista Unida) 1994; District Superintendent: Nicolet/Winnebago Districts 2004; District Superintendent: Metro North/Metro South Districts 2007; Waukesha: Salem 2012			
Mayorga, Juan Francisco	<i>Delavan: Vida Abundante</i>	PL	CH
FL; Appts; Delavan: Vida Abundante 2010			
Mayorga, Rosa	<i>Waukesha: El Buen Samaritano</i>	PL	CH
FL; Appts; Delavan Hispanic Ministry 1998; Lark: Emmanuel, Denmark: Zion 2004; Waukesha: El Buen Samaritano 2006; Waukesha: El Buen Samaritano (Part-Time) 1/1/2012			
McBeth, John R.	<i>Retired</i>	RE	R
Entered UM Ministry in Iowa Conf; OT,D 1968; FM,E 1972; Appts: Sc 1968; (Student Pastor, Branford, CT); Trans to Wis Conf 1971; Appts: Sheboygan Falls 1971; Onalaska 4/20/1976; Waukesha: Chapel Hill - New Berlin: Bethel Hill 1980; Spooner - Lake View 1983; Fort Atkinson 1990; Brown Deer 1995; Retired 2003			

2012 Wisconsin Conference Journal

<i>Name</i>	<i>Current Appointment</i>	<i>Conference Relationship, Appointment Category</i>	
McBride, William R.	<i>Lake Mills</i>	FE	CH
Entered UM Ministry in Wis Conf; PM,D 1975; FM,E 1978; Appts: Sc 1975; Mercer 1977; Manawa - Iola - Royalton (UCC) 2/1/1981; Hayward 1984; La Crosse: St. Lukes 1/1/90; Pewaukee: Gethsemane 1996; Retired 2003; Eagle, Siloam (SY) 2005; Returned to Active Status 2008; Appts: Eagle, Siloam (3/4 Time) 2008; Lake Mills 2009			
McCann, Larry	<i>Retired</i>	RE	R
FE; Transf from Iowa Conf 1998; Appts: River Falls 1998; Manitowoc: St. Paul's 2001; Incapacity Leave 4/15/2005; Retired 2010			
McCarthy, Brian R.	<i>Retired</i>	RE	R
Entered UM Ministry in Wis Conf as PM,E recognized from Other Christian Denomination 1977; FM 1979; Appts: Milwaukee: Kingsley 1977; Sussex 1980; LOA 1984; Lake View Congregational Church, Worcester, MA 1986; Troy Conference (426.1) 1989; Phillips - Hawkins - Kennan 1991; Retired 1994			
McCarty, Jerald D.	<i>Waupun</i>	OF	CH
OF (Wesleyan Church); Appts: Janesville: Cargill (Assoc) 1997; Waupun 2007			
McChesney, James R.	<i>Retired</i>	RE	R
Entered UM Ministry in Rock River Conf; OT 1959; D 1961; FM,E 1962; Appts: Rock River: Ringwood 1959; Dixon (Assoc) 1962; Rochester (MN) (Assoc) 1962; Fridley 1968; Reg Dir, Nat'l TV Ministry 1981; Inver Grove Heights: Salem 1982; Minneapolis: Hennepin Ave (Assoc) 1983; Trans to Wis Conf 1987; Racine: First 8/9/1987; Retired 1995			
McClintock, Robert K.	<i>Eau Claire: Hope</i>	FE	CH
Entered UM Ministry in Wis Conf; PE 2002; FE 2006; Appts: Beetown 1997; Blue River 1998; Cuba City 2002; Bloomer, New Auburn 2005; Eau Claire: Hope 2008			
McClinton, Kai M.	<i>Incapacity Leave</i>	LP	INC
FL; Appts: Milwaukee: Solomon Community Temple 1999; Incapacity Leave 2004			
McDonald, Carol S.	<i>Retired</i>	RE	R
Entered UM Ministry in Wis Conf; PM,D 1984; FM,E 1987; Appts: Sc 1984; Bay City - Pierce Cty Rural Parish 1981; Platteville (Assoc) 1985; Montfort - Cobb 1990; Watertown 1996; Leave of Absence 2001; Retired 2007			
McGuin, Lawrence J.	<i>Milwaukee: Kenwood</i>	FE	CH
Entered UM Ministry in Wis Conf 1977; PM from another Christian Denomination 1977; FM,E 1979; Appts: Milwaukee: St. James 2/13/1977; Chaplain, US Air Force 1985; Milwaukee: Kenwood 2006			
McHolland, James D.	<i>Retired</i>	RE	R
Entered UM Ministry in N Ind Conf; OT,D 1959; FM,E 1962; Trans to Wis Conf 1962; Appts: Chicago: Epworth (Asst) 1958; Salem 1960; Sc 1963; Dir of Counseling, Kendall College, Evanston IL 1965; Assoc Dir of Christian Brothers Counseling & Consultation Center, Westchester IL 1973; Dir of Nat'l Center for Human Potential Seminars & Services, Evanston IL 1974; President, IL School of Professional Psychology, Chicago; Retired 1987			
McKay, James V.	<i>Retired</i>	RL	R
Entered UM Ministry in N Indiana Conf; Transf to Wis Conf 2002; FL 2002; PE 2005; Appts: Jim Falls, Anson, Holcombe 2002; Eau Claire: Chapel Heights 2005; Discontinued FE 4/1/2009; FL; Appts: Eau Claire: Chapel Heights 4/1/2009; Retired 2010			
McManus, Elizabeth	<i>Ministry Consultant, Bethesda Lutheran Communities</i>	FL	ABLC-D
FL; Appts: Chaplain in Residence, Mayo Clinic 2011; Ministry Consultant, Bethesda Lutheran Communities 1/3/2012			

2012 Wisconsin Conference Journal

<i>Name</i>	<i>Current Appointment</i>	<i>Conference Relationship, Appointment Category</i>	
McMurray, Scott A.	<i>LaCrosse: Asbury, LaCrosse: St. Luke's, Stoddard</i>	FE	CH
Entered UM Ministry in Central IL Conf PM 1977, FC 1981; transf to Wis Conf 11/1/94; FM, E 1994. Appts: School, 1977; Shelbyville/Clarksburg 1979; Washington: First 1982; Donovan/Iroquois 1984; Homer 1989; WI Conference: Mount Horeb 11/1/94; Lomira: Trinity 1999; Onalaska 2005; LaCrosse: Asbury 2007; LaCrosse: Asbury, LaCrosse St.Luke's 2009; LaCrosse: Asbury, LaCrosse: St. Luke's, Stoddard 10/1/2010			
McRoberts, David L.	<i>Retired</i>	RE	R
Entered UM Ministry in Ohio West Conf; PM 1963; D 1964; E 1966; Appts: Greenville 1963; Dayton: Drexel Park 1966; Trans to Wis Conf 1970; Appts: Elroy 1970; Madison: Asbury 2/1/1982; Retired 2005			
Meissner, Lee A.	<i>Retired</i>	RE	R
Entered UM Ministry in Wis Conf; PM,D 1977; FM,E 1980; Appts: Avoca - Gotham - Wyoming Valley 1976; Westfield - Coloma 1980; Cuba City - Georgetown 1985; Janesville: Mt. Zion 1994; Watertown: Christ 2001; Retired 2010			
Meracle, Quentin R.	<i>Retired</i>	RE	R
Entered UM Ministry in E Wis Conf; OT 1958; FM,D 1960; E 1961; Appts: Lost Lake - Fall River 1957; Milwaukee: St John's 1961; Milwaukee: Epworth 1964; Waukesha: Chapel Hill 1967; Waukesha: Chapel Hill - Sussex 1970; Executive Dir, United Meth Neighborhood Centers, Nashville, TN 12/15/1971; Albany - Brooklyn: Peace 1974; Greenfield: Christ 1978; Mequon 1/15/1984; Dist Supt Milwaukee Dist 9/1/1992; Supt Metro South Distr 1997; Retired 1998; Milwaukee: Albright 1999; Retired 2004			
Merritt, Deanna Beth	<i>Suamico</i>	FE	CH
Entered UM Ministry in Wis Conf; PL 1999; PE 2000; FE 2003; Appts: Whitefish Bay 1999; Suamico 1/15/2004			
Meser, Gregg S.	<i>Retired</i>	RL	R
PL 1992; RL 2007; Appts: Glen Hills Parish 7/1/1992; Retired 2007			
Meyer, Jeffrey A.	<i>Shullsburg: Centenary</i>	PE	CH
Entered UM Ministry in Wis Conf; PE 2011; FL; Appts: Randolph, Courtland 2006; PL 1/1/2008; Shullsburg: Centenary 2011			
Mielke, LeRoy W.	<i>Honorable Location-Retired</i>	HLR	HLR
Entered UM Ministry in Wis Conf; PM,D 1957; FM,E 1959; Appts: Eldorado, Van Dyne, 1957; Wheeler 1958; School 1961; Norwalk, Sparta 1962; Blackhawk 1966; Beloit: Our Masters, Beloit: St. Matthias 1970; Sabattical Leave 1975; HL 1980; Honorable Location, Retired 1994			
Miller, Barbara S.	<i>Bloom City, Boaz</i>	RL	CH
Entered UM Ministry in Wis Conf; PM,D 1973; FM,E 1977; Appts: Sc 1973; Monroe (Intern Pastor) 1974; Sc 1975; Upper Kettle Moraine Parish 5/15/1976; Hammond - Martell - New Centerville 1980; Oconto Falls - Lena 1985; LOA 1988; (West Lima (Sy) 1988); Honorable Location 1994; Bloom City, Boaz 1999; WD as HL 1/1/2010; PL 1/1/2010; Appts: Bloom City, Boaz 1/1/2010; Retired 2012; Appts: Bloom City, Boaz (RSY)2012			
Miller, Carol J.	<i>Retired</i>	RE	R
Entered UM Ministry in W Mich Conf; PM,D 1969; Transf to E. Pa Conf 1971; FM,E 1972; Appts: Weatherly, Beaver Meadows 1971; School 1974; Morrisville 1977; Prospect Park 1984; trans to Wis Conf 7/1/90; Appts: Greenfield: Memorial 1990; Oak Creek: Community 1996; Retired 2007			
Miller, Donna L.	<i>Baraboo: First</i>	FE	CH
Entered UM Ministry in Wis Conf; PM, D 1997; FE 2000; Appts: Sheboygan: St. Luke (Assoc) 1997; Kenosha: Immanuel (1/1/98); Appleton: St. James 2002; Baraboo: First 2006			

2012 Wisconsin Conference Journal

<i>Name</i>	<i>Current Appointment</i>	<i>Conference Relationship, Appointment Category</i>	
Miller, Gerhardt P.	<i>Oconto, Gillett: Tabor</i>	FL	CH
FL; Appts; Lowell, Juneau, Horicon: Emmanuel Shared Covenant Ministries 2007; Oconto, Gillett: Tabor 2010			
Miller, Richard L.	<i>Retired</i>	RE	R
Entered UM Ministry in W Mich Conf; PM,D 1969; Trans to E PA Conf 1971; FM,E 1972; Appts: Panther Valley Parish 1971; Sc 1974; Doylestown (Assoc) 1977; Upper Darby - Sellers 1984; trans to Wis Conf 7/1/90; Appts: Whitefish Bay (Assoc) 1990; Sussex 1999; Milwaukee: Bay View 2002; Retired 2007			
Miller, Steven A.	<i>Wisconsin Dells-Delton, Davis Corners</i>	FL	CH
FL; Appts; South Burr Oak 2000; Wisconsin Dells-Delton, Davis Corners 2002			
Miller-Ruben, Betsy K.	<i>Trempealeau</i>	OF	CH
OF (United Church of Christ); Appts: Rockland, Big Creek 1991; Trempealeau 1994 (part time)			
Mingle, Evelyn L.	<i>Retired</i>	RL	R
PL; Appts; Neenah: First 2003; Egg Harbor: Calvary, Gibraltar: Zion (Interim) 1/1/2009; Not Appointed 4/1/2009; Egg Harbor: Calvary, Gibraltar: Zion 7/15/2009 - 10/15/2009; Not Appointed 10/16/2009; Egg Harbor: Calvary, Gibraltar: Zion 11/1/2009 - 12/31/2009; Egg Harbor: Calvary, Gibraltar: Zion 1/1/2010; Retired 2010; Appts: Egg Harbor: Calvary, Gibraltar: Zion 2010; Retired 2011			
Miranda, Gloria Esther	<i>Lake Geneva: La Resurrección</i>	RL	CH
RL; Appts; Delavan Hispanic Ministry 2002; Whitewater: Hispanic New Church Start 1/1/2005; Whitewater: Cristo La Roca 2006; Retired 2008; Lake Geneva: La Resurrección 2010			
Miskimen, Cheryl A.	<i>Eau Claire: Chapel Heights</i>	FL	CH
PL 9/15/1999; FL 9/1/2005; Appts: Rib Lake (Sy, part time) 1999; Rib Lake (PL) 9/15/1999; Jim Falls, Anson, Holcombe 9/1/2005; Eau Claire: Chapel Heights 2010			
Miskimen, John	<i>Retired</i>	RL	R
PL 1999; RL 2001; Appts: Rib Lake(Sy) 1999; Rib Lake (PL) 9/15/1999; Retired 2001			
Mitchell, Gail J.	<i>Batavia: Zion</i>	AM	CH
Entered UM Ministry in Wis Conf; AM 2007; Appts: Shopiere (part time) 1996; Boyceville, Connorsville, Wheeler 1999; Batavia: Zion 10/1/2004			
Mitchell, Joseph R.	<i>Sturgeon Bay, Jacksonport</i>	FE	CH
Entered UM Ministry in Wis Conf; PM,D 1979; FM,E 1983; Appts: Sc 1979; Suamico 11/8/1981; Phillips 1986; Rice Lake - Canton 1991; Salem 1994; Salem, Kenosha County: Living Waters 2005; Salem 3/1/2008; Sturgeon Bay, Jacksonport 2009			
Moe, Thomas	<i>Director of Spiritual Care, SouthernCare Hospice</i>	FE	ABLC-B
Entered Ministry in the Wesleyan Church, 1972; Appts: West Allis (Wesleyan) 1972; Sparta (Wesleyan) 1979; Wonewoc, Ironton, LaValle (UM) 1988; Transf from Wesleyan Church to Wis Conf UMC as PM,E 1991, FM 1997; Appts: Cambridge: Willerup 11/15/1992; Milton 2000; Markesan 2004; Director of Pastoral Care, SouthernCare Hospice 2007			
Moede, Gerald F.	<i>Retired</i>	RE	R
Entered UM Ministry in E Wis Conf; OT 1953; D 1954; FM,E 1955; Appts: Elo - Rosendale 1953; Sc 1957; Beloit: Christ 1962; Wauwatosa (Assoc) 1965; Secretary, Faith & Order Secretariat, World Council of Churches; Geneva, Switzerland 1967; General Secretary, Consultation on Church Union, Princeton, NJ 1974; Batavia: Zion 1988; Retired 1995			

2012 Wisconsin Conference Journal

<i>Name</i>	<i>Current Appointment</i>	<i>Conference Relationship, Appointment Category</i>	
Moffatt, Nancy Lee	<i>Retired</i>	RE	R
Entered UM Ministry in Wis Conf; PM,D 1993; FE 1998; Appts:(LP) Fairchild, Humbird 1991; Amherst, Buena Vista 1992; Sc 1993 (Amherst, Buena Vista (Sy); Amherst, Buena Vista (3/4 Time) 1994; Appleton: St. James 1997; District Superintendent: Chippewa District 2002; District Superintendent: Chippewa/Heartland Districts 2004; Retired 2008			
Moody, Larry A.	<i>Retired</i>	RE	R
Entered UM Ministry in W Ohio Conf; PM,D 1969; FM,E 1973; Appts: Sedgwick, Haverhill 1964; Gilboa, Pleasant Grove 1969; Trans to Wis Conf 1972; Appts: Whitewater (Assoc) 1972; Ash Creek - Boaz 1973; Madison: Trinity 1979; Marshfield: Wesley 1988; LaCrosse: Asbury 1/1/1992; Sheboygan: St. Luke 1999; Transf to Alabama-West Florida Conf 2001; Transferred from Alabama-West Florida Conf 2002; Retired 2007; Burrit Community Church (N.III Conf), 2008			
Moore, Vernon E.	<i>Milwaukee: St. James</i>	RE	CH
Transf to Wis Conf from W Mich Conf 7/1/2001; Appts: Milwaukee: St. James 2001; Retired 2012; Appts: Milwaukee: St. James (RSY) 2012			
Morey, Arvid E.	<i>Retired</i>	RE	R
Entered UM Ministry in W Wis Conf; OT 1950, FM,D 1952; E 1953; Appts: Waldwick - Middlebury - Bethel 1947; Rice Lake 1953; Cumberland - McKinley - Comstock - Perley 1955; Durand - Eau Galle - Arkansaw 1962; New Richmond 1968; Marshfield: Wesley 1972; Salem 1975; Suring - Hickory 1977; Wonewoc - Ironton - LaValle 1982; Retired 1988;			
Morgan, Thomas P.	<i>Incapacity Leave</i>	FE	INC
Entered UM Ministry in Wis Conf; PM,D 1982; FM,E 1986; Appts: Sc 1982; Ash Creek - Willow Valley 1983; Cambridge: Willerup Memorial 1987; Shawano 8/1/1992; Lomira: Trinity 1998; Incapacity Leave 4/1/1999			
Morning, Michael K.	<i>Fond du Lac: Covenant</i>	FE	CH
Entered UM Ministry in Wis Conf; PM,D 1979; FM,E 1981; Appts: Clear Lake - Deer Park - Forest 1979; Wausau: First (Assoc) 1985; LOA 1988; Mayville 1992; Spencer, Colby 1997; Rhinelander 1999; LaCrosse: Asbury 2002; Fond du Lac: Covenant 2007			
Morris, Gerald P.	<i>Wausau: First</i>	EP	CH
Enterec Ministry in the American Baptist Church; Transf to Wis Conf UMC 2011; EP 2011; Appts: Wausau: First 2006			
Morton, William E.	<i>Retired</i>	RE	R
Entered UM Ministry in Wis Conf; OT 1957; D 1958; FM,E 1960; Appts: Franksville 1957; Janesville: Asbury 1961; Greenfield: Christ 1965; Madison: Sherman Ave 1972; SY 1975; Staff: Institute of Cultural Affairs, Hong Kong 1976; Peshtigo - Harmony 1977; Wauwatosa: Bethany 1988; Wauwatosa: Bethany-Calvary 1989; Retired 2000; Minneapolis: Joyce UMC 2000; Minnesota Conference (346.1) 2001			
Muhleman, Keith A.	<i>Honorable Location</i>	HL	HL
Entered UM Ministry in W VA Conf; PM,D 1972; FM,E 1979; Appts: S Charleston (WV) (Assoc) 1974; Rand (WV)1978; Trans to Wis 1980; Wis Area Staff 1980; Nat'l Dir, TV-Telecommunications, United Meth Communications, Nashville 1985; Assoc Gen Secy, Mission Ed & Cultivation, Gen Bd of Global Ministries 11/15/1987; LOA 1989; Dir of Dev., Diocese of Armenian Church in America 1992; Leave of Absence 9/1/97; Honorable Location 7/1/2000			

2012 Wisconsin Conference Journal

<i>Name</i>	<i>Current Appointment</i>	<i>Conference Relationship, Appointment Category</i>	
Myers, Kevin Rice	<i>Conference Secretary/Executive Secretary of the Board of Ordained Ministry, Wisconsin Conference, UMC</i>	FE	ABLC-A
<p>Entered UM Ministry in N Ind Conf; PM,D 1978; FM,E 1982; Appts: Sc 1978; Lowell (IN): First (Assoc) 1979; Spring Prairie (Wis) 1980; Trans to Wis Conf 1981; Monroe (Assoc) 1981; Plover - Buena Vista (half - time) 1983; Genesis Parish (Plover - Amherst - Buena Vista) (3/4 time) 1988; Genesis Parish (full time) 1990; Marshall - Fall River 1992; Burlington (1/2 time) 1998; Wisconsin Conference, UMC: Executive Secretary, Board of Ordained Ministry/Conference Secretary 8/1/2006</p>			
Myers, Marjorie Rice	<i>Lodi</i>	FE	CH
<p>Entered UM Ministry in Wis Conf; PM,D 1978; FM,E 1981; Appts: Sc 1978; Albany 1980; Plover - Buena Vista (half - time) 1983; Genesis Parish (Plover - Amherst - Buena Vista) (3/4 time) 1988; Genesis Parish (half-time) 1990; Madison: Sherman Ave (3/4 time) 1992; Burlington (3/4 time) 1998; Burlington (Full-Time) 8/1/2006; Lodi 2012</p>			
Naden, Harry J.	<i>Retired</i>	RE	R
<p>Entered UM Ministry in N IL Conf; PM,D 1970; FM,E 1974; Appts: Morris: First 1970; Sc 1972; Trans to Wis Conf 1973; Appts: Princeton - Neshkoro 1973; Sheboygan: St Luke's (Assoc) 2/15/1977; Janesville: Asbury 1980; Madison: Bethany 1987; Barron: First 1991 (8/1/1991); Oshkosh: First 2000; Retired 9/1/2006</p>			
Nagel, Marc Well	<i>Parish Associate, St. Luke Presbyterian Church, Wayzata, MN.</i>	FE	ABLC-D
<p>Entered UM Ministry in N Dakota Conf; PM,D 1981; FM,E 1986; Appts: Bottineau United Parish - Gardena 1983; Exec Dir of Camping 1984; Trans to Wis Conf 1986; Appts: Elm Grove (Assoc) 1986; Sc 1989; Family Leave 1998; St. Luke Presbyterian Church, Wayzata, MN. 5/1/2010</p>			
Nelson, Eric	<i>Altoona, Hallie</i>	PE	CH
<p>Entered UM Ministry in Wis Conf; PE 2008; Appts; Johnson Creek 2006; Altoona, Hallie 2008</p>			
Nettles, June S.	<i>Retired</i>	RE	R
<p>Entered UM Ministry in S New England Conf; PM,D 1980; FM,E 1983; Appts: Providence (RI): Haven (Assoc) 11/1979; LOA 1981; Trans to Wis Conf 1982; Appts: Racine: Christ (Assoc) 1982; Milwaukee: Faith 1985; Dis 1/1/1993; Union Grove 1/8/95 (part time); Retired 2004</p>			
Nicholas, Jean Ehnert	<i>Vice President of Programs and Resources, Wisconsin United Methodist Foundation</i>	FE	ABLC-A
<p>Entered UM Ministry in Wis Conf; PM,D 1981; FM,E 1985; Appts: Sc 1981; Eau Claire: Lake Street (Assoc) 1983; Ash Creek - Willow Valley 1987; Elm Grove: Community (Assoc) 1989; Beloit: First (Assoc) 1992; Whitewater Regional Ministry 1997 (3/4 time); Wisconsin Dells-Delton, Davis Corners (3/4 time) 9/1/1998; Planned Giving and Investment Services Officer, Wisconsin United Methodist Foundation 8/1/2001; Vice President of Programs and Resources, Wisconsin United Methodist Foundation 2009</p>			
Nicholas, Jeffrey L.	<i>Beaver Dam: Trinity</i>	FE	CH
<p>Entered UM Ministry in N Ind Conf; PM,D 1985; FM,E 1988; Appts: Maple Grove - La Porte 1983; Trans to Wis Conf 1986; Webster - Danbury 1986; Kenosha: Memorial - Pleasant Prairie 1991; Kenosha: Wesley (Assoc) - Pleasant Prairie 12/1/92; Kenosha: Wesley 1994; Whitewater (Assoc) 1996; Briggsville, Moundville, Endeavor UCC 9/1/1998; Lake Mills 1/1/2005; Beaver Dam: Trinity 2009</p>			
Nickolson, Donald L.	<i>Retired</i>	RE	R
<p>Entered UM Ministry in Wis Conf (EUB); FM,E 1968; Appts: Rehabilitation Teacher, Dept of Children & Family Service, State of Illinois 1968; Viola 1985; Washburn - Grand View 1990; Chippewa Falls: Zion 1996; Incapacity Leave 10/15/97; Retired 2008</p>			

2012 Wisconsin Conference Journal

<i>Name</i>	<i>Current Appointment</i>	<i>Conference Relationship, Appointment Category</i>	
Niese, Rebecca Neal	<i>Rhineland: First</i>	FE	CH
Entered UM Ministry in W Mich Conf; PM,D 1977; FM,E 1982; Appts: School 1978; Crystal Valler, Walkerville, Smith Corners 1980; Baldwin Mission (Part time) 1984; Baldwin: Covenant Community (full-time) 1987; Sabbatical 1988; LOA 1989; Lansing: Christ (Assoc, 1/4 Time) 1991; Lansing: Christ (Assoc 1/2 Time) 1992; Transf to Wis Conf 11/1/94; Appts: Port Edwards 11/1/94; Family Leave 2003; Tomahawk, Spirit 2004; Rhineland: First 2007			
Nitz, Wendee	<i>Janesville: Asbury</i>	FE	CH
Entered UM Ministry in Wis Conf; PE 2000; FE 2003; Appts; Marshall 2000; Menomonee Falls: Emmanuel Community 2005; Janesville: Asbury 2008			
Noble, Cora L.	<i>Retired</i>	RE	R
Entered UM Ministry in Wis Conf; PM,D 1980; FM,E 1983; Appts: Fairchild - Humbird 1980; Suring - Hickory 1982; Glen Hills Parish: Glenwood City - Downing - Emerald - Knapp (Assoc, 3/4 time) 1987; Glen Hills Parish (Assoc, 3/4 time) - Wheeler: Grace (1/4 time) 1989; Gays Mills - Seneca 1990; Beloit: Christ 1991; Retired 1995			
Nolet, Martin A.	<i>Retired</i>	RE	R
Entered UM Ministry in Wis Conf; PM,D 1980; FM,E 1982; Appts: Willow Valley 1974; Brooklyn 1979; Bloomer 1984; Richland Center: Peace 1989; Parfreyville 1996; Lodi 2001; Spooner, Hertel: Lakeview 2003; Retired 2/1/2009			
Nolet, Patricia Ann	<i>Retired</i>	RL	R
RL; Appts; Beetown 2000; Niagara: Riverside, Goodman: Union Protestant 2001; Willow River Parish: Clear Lake, Deer Park: Trinity, Forest 2007; Retired 2008			
Nolla, Jaime	<i>Retired</i>	RE	R
Entered UM Ministry in Puerto Rico Conf; PM,D 1974; FM,E 1977; Appts: La Loma - Barranquitas 1974; Maunabo 1976; Ponce: First 1979; Trans to Wis Conf 1981; Appts: Galena 11/1981; Conference Program Staff 2/1/1985; Supt SC District 1990; Racine: Christ 1996; Retired 2009			
Nordstrom, Laura M.	<i>Pleasant Valley</i>	PL	CH
Entered UM Ministry in Wis Conf; SY 2009; PL 2010; Appts: Stoughton 2009; Pleasant Valley 2010			
Noriega, Norma Albino	<i>Whitewater: Cristo La Roca</i>	PL	CH
FL; Appts: Madison: First Hispanic 2006; Whitewater: Cristo La Roca 1/1/2010			
Norlin, A. Eric	<i>Retired</i>	RE	R
Entered UM Ministry in Detroit Conf; FM,E 1975; Trans to Wis Conf 1973; Appts: Whitewater (Assoc) 1973; Stoughton 1977; Withdrawn 1984; Re-admitted 1988; East Troy 1988; East Troy - Troy Center 1990; Edgerton 1991; Retired 1996			
North, Arthur M.	<i>Retired</i>	RE	R
Entered UM Ministry in E Wis Conf; OT 1953; D 1954; FM,E 1955; Appts: Milladore - Junction City 1949; Waukau - Eureka - North Rushford 1951; Mayville - Campbellsport 1956; Waukesha: First (Assoc) 1958; Located 1961; Berlin 1962; Berlin - Poy Sippi 1967; Berlin - North Rushford 1970; Burlington 2/1/1972; Retired 1979			
Novak, Anna	<i>Retired</i>	RE	R
Entered UM Ministry in Baltimore Conference; PM,D 1974; FM,E 1975; Appts: Shenandale Charge 1973; Annapolis: Severn 1978; Transf to New Hampshire Conf 1982; Appts: Lancaster: First 1982; Lancaster: First, Jefferson: St. John's 1984; Transf to N Illinois Conf 7/14/1987; Appts: Dakota, Rock Grove 1987; Chadwick 1990; Chadwick, Hope (part time) 1991; Tampico 1992; Transf to Wis Conf 7/1/95; Appts: Frederic, Lorain 7/1/95; Leave of Absence 8/15/97; Retired 1999			

2012 Wisconsin Conference Journal

<i>Name</i>	<i>Current Appointment</i>	<i>Conference Relationship, Appointment Category</i>	
Nowicki, Roberta	<i>Melrose, Cataract</i>	SY	CH
SY; Appts: Melrose, Cataract 2012			
Nulton, Paul W.	<i>Marion: First</i>	RE	CH
Entered UM Ministry in Wis Conf; PM,D 1973; FM,E 1979; Appts: Sc 1973; Plover - Buena Vista 1975; Merrill: Christ - Wildwood Chapel 1983; Greenville: Faith 1994; Waupaca: First 1999; Sabbatical 2004; Ripon: Immanuel 2005; Retired 2011; Marion: First (RSY) 2012			
Nulton, Virgil W.	<i>Retired</i>	RE	R
Entered UM Ministry in W Wis Conf; OT,D 1946; FM,E 1948; Appts: Ridgeway 1942-1943; Sc 1946; Independence - Whitehall 1947; Neillsville - Christie - Granton - Pleasant Ridge 1948; Neillsville - Granton - Pleasant Ridge 1953; Rice Lake - Weyerhaeuser 1955; Sparta 1959; Sparta - Big Creek 1961; Supt Southern Dist 1966; Supt SW Dist 1969; West Bend: Fifth Ave 1971; Ripon 1976; Retired 1986			
Nuzzo, Kathleen	<i>Retired</i>	RL	RET
PL; Appts: Spring Prairie 2001; Kenosha: First 2003; Not Appointed 2011; Retired 8/1/2012			
O'Brien, Timothy	<i>Mequon</i>	FE	CH
Entered UM Ministry in Wis Conf; PE 2001; FE 2004; Appts; Bristol, Wesley Chapel 2001; Bristol, Wesley Chapel, Kenosha County: Living Waters 2005; Bristol, Wesley Chapel 3/1/2008; Mequon 2009			
Odum, Robert	<i>Milwaukee: Central</i>	PL	CH
PL; Appts; Milwaukee: Native American Ministry 2003; Milwaukee: Native American Ministry, Milwaukee: Central 2012			
Oestreich, Ross V.	<i>Retired</i>	RE	R
Entered UM Ministry in W Wis Conf; OT,D 1965; FM,E 1968; Appts: Trempealeau - Centerville 1963; Sc 1965; Montfort - Cobb 1968; Sc 1971; West Bend (Assoc) 1972; Janesville: Cargill (Assoc) 1976; Racine: Trinity 1980; Sun Prairie 1993; Retired 2001			
Oliver, John G.	<i>Livingston, Arthur, Stitzer</i>	PL	CH
PL: Appts: Livingston, Arthur, Stitzer 2001; Livingston, Arthur, Stitzer (3/4 Time) 1/1/2010			
Olm, Donald	<i>Greenville: Faith</i>	FL	CH
FL; Appts: Fall River (Sy) 4/2000; Eureka 7/1/2000; Greenville: Faith 2011			
Olson, Larry A.	<i>Wittenberg: New Horizons</i>	PL	CH
FL 1998; PL 2012; Appts: Mercer 1997; Wittenberg: New Horizons 2010; Wittenberg: New Horizons 2012			
Olson, Rachel K.	<i>West Allis: Calvary, Milwaukee: Faith</i>	FE	CH
Entered UM Ministry in Wis Conf; LP 1996; PE 2000; FE 2003; Appts: Genoa City 1996; Not Appointed 1998; Westfield: Faith, Coloma: Calvary 2000; Madison: First 2003; Waunakee: Crossroads 2005; School 2008; West Allis: Calvary 9/1/2009; West Allis: Calvary, Milwaukee: Faith 2012			
Olson, Richard L.	<i>Sheboygan: St. Luke</i>	FE	CH
FE; Transf to Wis Conf 6/1/2007; Appts; Coordinator of Congregation and Circuit Development, Wisconsin Conference 2006; Sheboygan: St. Luke 2012			

2012 Wisconsin Conference Journal

<i>Name</i>	<i>Current Appointment</i>	<i>Conference Relationship, Appointment Category</i>	
Oppeneer, Martha Jackson	<i>Pastoral Psychotherapist, Clinical Psychology Associates</i>	FE	ABLC-D
Entered UM Ministry in Wis Conf; PM,D 1983; FM,E 1987; Appts: Sc 1983; Fort Atkinson (Assoc) 1985; Sc 1988; Fort Atkinson (Assoc) 9/1/1988; Sc 1990; Pastoral Counseling Svc of Greater Milwaukee 1993; Pastoral Psychotherapist, Falls Counseling, Ltd., Menomonee Falls, WI 2000; Pastoral Psychotherapist, Clinical Psychology Associates, Menomonee Falls, WI 2007			
Oren, Andrew	<i>Milwaukee: Bay View</i>	PL	CH
FL; Appts; Milwaukee: Faith 2003; Milwaukee: Faith, Milwaukee: Bay View (Assoc) 1/1/2010; Milwaukee: Bay View (Assoc) 2012			
Ott, Howard M.	<i>Retired</i>	RE	R
Entered UM Ministry in E Wis Conf; OT 1953; D 1955; FM,E 1956; Appts: Clinton - Allen Grove 1953; Almond - Blaine 1956; Crandon - Argonne 1959; Trans to S Cal - Arizona Conf 1960; Appts: Escondito 1960; Pasadena: Washington Blvd 1963; Norwalk 1966; Trans to E Wis Conf 1968; Appts: Merrill: Christ - Wildwood Chapel 1968; Barron 2/1/1972; Oak Creek 1977; Mayville - Horicon: Emmanuel 1980; Neilsville - Fairchild - Humbird 1982; Neilsville - Granton 1987; Peshtigo - Harmony 1988; Ripon: Immanuel 1992; Retired 1996			
Ott-Holland, Susan K.	<i>Supervisor of Clinical Pastoral Education, Aurora Health Care, Elkhorn, Wisconsin</i>	FE	ABLC-B
Entered UM Ministry in Wis Conf; Diaconal Minister 1983; PM 1987; D 1988; FM,E 1992; Appts: Racine: First (DCE) 1983; Diaconal LOA 1984; Genoa City (Sy) 1986; Genoa City (1/3 time) 1987; New Hope Larger Parish (Assoc) (1/2 time) 1990; Union Grove (1/2 time) 1992; Sc 1994; Supervisor of Clinical Pastoral Education, Aurora Health Care, Cudahy, Wisconsin 2000; Supervisor of Clinical Pastoral Education, Aurora Health Care, Elkhorn, Wisconsin 2002			
Overlien, Blake	<i>Baraboo: Emanuel</i>	FE	CH
Entered UM Ministry in Wis Conf; PM,D 1987; FM,E 1991; Appts: Sc 1987; Jim Falls - Anson - Holcombe 1988; Elroy 10/1/1994; Baraboo: Emanuel 2004			
Overman, Ruth Elizabeth	<i>Personal Leave of Absence</i>	FE	LOA
Transf to Wis Conf from W North Carolina Conf 2/15/2001; Appts; Eau Claire: Lake Street 2/15/2001; Algoma, West Kewaunee 2003; Personal Leave of Absence 2009;			
Owens, Owen D.	<i>Retired</i>	RE	R
Entered UM Ministry in Wis Conf; OT 1957; D 1959; FM,E 1961; Appts: Sc 1957; Racine: Bethel 1959; Sc 1964; Supernumerary 1965; Dept of Research, American Baptist Home Missions Societies 1969; Asst Secy, Bd of Nat'l Missions 1979; Dir Ecology and Racial Justice, Amer Baptist Bd of Natl Ministries, Valley Forge PA 1997; Retired 2000			
Packard, George R.	<i>Retired</i>	RE	R
Entered UM Ministry in Wis Conf; OT,D 1965; FM,E 1971; Appts: Milladore 1961; Portage: First 1963; Sc 1965; Chicago: Parish of the Holy Covenant UMC 1967; Ecumenical Institute - The Institute of Cultural Affairs, Chicago, IL 1969; Coordinator, Leadership Development Division, The Institute of Cultural Affairs 1995; Co-Director of Leadership Development Division, Ecumenical Institute/Institute of Cultural Affairs 2000; Coordinator for Faith and Justice Based Programs, Ecumenical Institute/Institute of Cultural Affairs 2005; Senior Associate, Facilitation Services, Institute/Institute of Cultural Affairs 2006; Retired 2007			
Palmer, Mary Lu	<i>Bristol, Wesley Chapel</i>	PL	CH
PL; Appts: Salem, Bristol, Wesley Chapel 2005			

2012 Wisconsin Conference Journal

<i>Name</i>	<i>Current Appointment</i>	<i>Conference Relationship, Appointment Category</i>	
Pardun, Donald E.	<i>Retired</i>	RE	R
Entered UM Ministry in Wis Conf (EUB); Appts: Augusta 1950; Westfield - Coloma 1956; Baraboo: Emmanuel 1959; Green Bay: Peace - Green Bay: Zion 1977; Eau Claire: Chapel Heights 1980; Retired 1992			
Park, Hong-Lim Moses	<i>Appleton: Emmanuel</i>	FE	CH
Entered UM Ministry in N. IL Conf; PM,D 1988; FM,E 1990; Appts: Grace Emmanuel 1988; Paw Paw 1991; Elizabeth 1994; Transf to WI Conf 5/1/1996; Appts: Madison: Korean Mission 5/1/1996; Neenah: Faith (Assoc) 1997; Waldo: Trinity 1999; Elkhorn: First 2003; Appleton: Emmanuel 2012			
Park, Hyo-Won	<i>Greenfield: Memorial</i>	FE	CH
Entered Ministry in the Korean Methodist Church; Commissioned 02/1980, Seoul Conf, KMC; Appts: Hoewon 2/1980-3/1982; Military Chaplain 04/1982 - 07/1985; Ordained Elder, Seoul Confr KMC 04/1985; Segumjung KMC 09/1985-03/1987; Missionary, St. Petersburg, Russia 02/1995 - 05/2000; Transf to WI Conf 2002; EP 2002; FE 2003; Appts; Princeton: Emmanuel, Neshkoro: Zion 2000; Madison: Korean Mission 2002; California-Nevada Annual Conference 2006; Greenfield: Memorial 2011			
Parr, Sonja	<i>Beaver Dam: Trinity</i>	PE	CH
Entered UM Ministry in Wis Conf; PE 2012; Appts: Beaver Dam: Trinity (Assoc) 2012			
Patterson-Sumwalt, Susan	<i>Whitefish Bay</i>	FE	CH
Entered UM Ministry in Wi Conf; Ed Assitant 1979; PM, D 1984; FM, E 1987; Minister of Education 1988; Appts: Whitefish Bay 1984; Trans to Rocky Mtn Conf 1990; Appts: Trinity (CO) 1990; Wheat Ridge (CO) 1997; Transf to Kansas East Conf 1998; Appts: Asbury - Prairie Village (KS) 1998; Transf to Wis Conf 2003; Appts: Whitefish Bay 2003			
Paul, John	<i>Trout Run</i>	PL	CH
PL; Appts; Trout Run 2010			
Peacock, Mark H.	<i>Retired</i>	RL	R
PL; Appts: Exeland - Birchwood 1989; Interstate Parish (St. Croix Falls, Wolf Creek) 1997; Retired 2008			
Peoples, Robert J.	<i>Retired</i>	OE,R	R
OE; Entered Ministry in the Free Meth Church 1950; Appts: Engelwood - Denver (CO); Aurora (CO); Durango (CO); Colorado Springs (CO); Melrose Park (IL); Baraboo (WI); Nazarene 1974; Appleton 1978; Orland Park (Chicago Area) 1981; Eastman: Wesleyan 1983; Lowell - Juneau - Beaver Dam: Zion (UMCs) 1987; Retired 1993; Bloom City - Boaz 1993-1995			
Pegram, Joshua D.	<i>Ripon: Immanuel</i>	FE	CH
Entered UM Ministry in Wis Conf: PE 2007; FE 2010; Appts; Lime Ridge, Sandusky 2005; Ash Creek, Willow Valley 2007; Ripon: Immanuel 2011			
Pegram, Rom A.	<i>Dodgeville, Ridgeway: Grace</i>	FE	CH
Entered UM Ministry in Wis Conf; StLP 1994; PM, D 1997; FE 2001; Appts: Belmont, Whig 1994; Markesan 2000; Dodgeville, Ridgeway: Grace 2004			
Pegram, Stanley M.	<i>Boscobel, Mt. Zion</i>	FE	CH
Entered UM Ministry in Wis Conf; PE 2002; FE 2005; Appts: Chili (1/2 time) 8/15/94; Boscobel, Mt. Zion 3/1/1999			

2012 Wisconsin Conference Journal

<i>Name</i>	<i>Current Appointment</i>	<i>Conference Relationship, Appointment Category</i>	
Peterson, Lynette	<i>Retired</i>	RE	R
Entered UM Ministry in Wis Conf; PM,D 1995; FE 2000; Appts: Norwalk: Immanuel, Salem (1/2 time) 1993; Norwalk: Immanuel, Salem (3/4 time) 6/1/94; Neenah: Faith (Assoc) 1995; Wisconsin Dells-Delton, Davis Corners 1997 (parti-time); Disability 9/1/1998; Retired 2010			
Peterson, Peter A.	<i>Pewaukee: Gethsemane</i>	FE	CH
Entered UM Ministry in Wis Conf; PM,D 1979; Transf to Rocky Mtn Conf 1981; FM,E 1982; Appts: Greeley (CO): First 1981; Chaplain, US Navy, 1982; Transf to Wis Conf 9/1/89; Appts: Brookfield 1989; Cedarburg: Community 1991; Pewaukee: Gethsemane 2003			
Pfannenstiel, James D.	<i>Retired</i>	RE	R
FE; Transf to Wis Conf from N. Ill. Conf 2001; Appts: LaCrosse: Asbury 1999; Retired 2002			
Piepenburg, Neil A.	<i>Retired</i>	RE	R
Entered UM Ministry in Wis Conf (EUB); D 1969; FM,E 1971; Appts: Milwaukee: Galena Street 1970; Wausau: First (Assoc) 1977; Appleton: St James 1978; Port Washington: Grand Avenue 1989; Marinette: First 1993; Marshfield: Wesley 1999; Manitowoc: Wesley 2003; Retired 1/1/2005			
Pimm, Deborah	<i>Antigo</i>	FE	CH
Entered UM Ministry in Wis Conf; PE 2005; FE 2009; Appts: Blue River 10/27/2002; School 2005; Cuba City 8/1/2005; Antigo 2012			
Pliska, Linda Nyholm	<i>Retired</i>	RE	R
Entered UM Ministry in Minnesota Conf; PM, D 1978, FM, E 1981; Transf to Wis Conf 1979; Appts: Eau Claire: Lake Street 1979; Sheboygan: Wesley 1980; Resident Chaplain, Lutheran General Hospital, Park Ridge, IL 1982; Green Bay: First (Assoc) 1984; Disability Leave 1989; Transf to W Ohio Conference 1990; Appts: Mason (Assoc, 1/2 time) 1990; Pastoral Counselor, Professional Counseling Institute, Cincinnati 1993; Director of Pastoral Care, Wesley Hall, Cincinnati 1993; Assoc Member North German Conf, 1996; English Language Ministries 1996; Chaplain, St. Elizabeth's Hospital, Appleton (1/2 time) 8/2001; Transf to Wis Conf 4/1/2002; Appts: Chaplain, Aurora BayCare Medical Center 2002; Retired 2004			
Polster, Stephen J.	<i>Assistant to the Bishop</i>	FE	ABLC-A
Entered UM Ministry in Wis Conf; PM,D 1976; FM,E 1979; Appts: DeSoto - Red Mound - Retreat 8/1/1975; New Hope Larger Parish 1978; Fennimore 1986; Beaver Dam: Trinity 1990; Winnebago Distr Superintendent 1998; Assistant to the Bishop 2004			
Pond, Chomingwen D.	<i>Retired</i>	RE	R
Entered UM Ministry in E Wis Conf; OT,D 1962; FM,E 1964; Appts: Milwaukee: Central Parish (Dir, later Minister of Ed) 1962; Milwaukee: Wesley - Milwaukee: Highland 1966; Supernumerary 1968; Sc 1969; Mercer (Summer) 1972; Instructor in Systematic Theology, Payne Theological Seminary, Wilberforce, OH 1973; Sc 1976; Washburn - Grand View - Odanah 1977; Washburn - Grand View 1980; Sc 1981; (Exeland - Birchwood (Sy)) 9/15/1981; Sc 1985; LOA 1987; Missionary, Gen Bd of Global Ministries, 1991; LOA 10/1/94; Missionary, Board of Global Ministries 1/1/1995; Retired 1998			
Prust, Richard C.	<i>Retired</i>	RE	R
Entered UM Ministry in Wis Conf (EUB); E 1964; Appts: Sc 1970; Assoc Prof of Philosophy, Division of Religion & Philosophy, St Andrew's Presbyterian College, Laurinburg, NC 1972; Retired 2010			
Quinn, Carol	<i>Retired</i>	RE	R
FE; Transf from N. Ill Conf 3/1/2003; Appts: Black Hawk: Bethlehem 3/1/2003; Retired 2006			

2012 Wisconsin Conference Journal

<i>Name</i>	<i>Current Appointment</i>	<i>Conference Relationship, Appointment Category</i>	
Raber, Thomas J.	<i>Retired</i>	RE	R
Entered UM Ministry in St Louis Conf; Approved Sy,D 1957; OT 1962; FM,E 1964; Appts: St Louis: Marvin Memorial 1957; St Louis: Wagoner Memorial 1960; Elmo - Clearmont (Missouri West Conf) 1963; Republic: Hood Memorial (Missouri West Conf) 1965; Ecumenical Center Campus Ministry, Springfield, MO 1967; Canton: Immanuel (Missouri East Conf) 1973; St Louis: Lafayette Park 1977; Trans to Wis Conf 1984; Milwaukee: District Director of Urban Strategy 1984; Waukesha: First 1986; Onalaska 1990; Retired 1994			
Racheli, K. Teena	<i>Ashland: First, Sanborn</i>	OE	CH
OE (Rocky Mtn Conf); Appts: Ashland: First, Sanborn 7/1/2011			
Radley, Jeffrey L.	<i>Jackson: Still Waters Community</i>	PL	CH
Entered UM Ministry in Wis Conf; PL; Appts: Jackson: Still Waters Community 2010			
Ramstad, Dawn Jeffers	<i>Stoughton</i>	FD	DEA
FD; Entered UM Ministry in Cal-Nev Conference; Consecrated Diaconal Minister 1998; FD 2001; Transf to Wis Conf 2002; Appts: Whitewater Regional Ministry (LaGrange, Richmond, Whitewater) 2002; School/Garrett-Evangelical Theological Seminary: Interim Director of Church Relations 2005; Garrett-Evangelical Theological Seminary: Director of Course of Study 2006; School 11/1/2006; Beloit: River of Life, School 9/10/2007; Beloit: River of Life 2010; Stoughton 2012			
Rankin, Stephen W.	<i>Retired</i>	RE	R
Entered UM Ministry in E Wis Conf; OT 1950; D 1952; FM,E 1953; Appts: Almond - Blaine 1950; Columbus 1954; Sheboygan: Wesley 1957; Janesville: Cargill (Assoc) 1961; Oshkosh: First 1966; Retired 1985			
Rasmussen, R. Ellen	<i>LaCrosse: Wesley</i>	PE	CH
Entered UM Ministry in Wis Conf; SP 2007; PE 2009; Appts: Fond du Lac: Covenant 6/1/2007; North Fond du Lac: Community, Eldorado: Salem 1/1/2008; North Fond du Lac: Community 2008; Kenosha: First 2009; LaCrosse: Wesley 2010			
Reinhold, Paul J.	<i>Retired</i>	RE	R
Entered UM Ministry in E Wis Conf; OT 1962; D 1964; FM,E 1965; Appts: Franksville 1961; Beloit: Christ 1965; Chaplain, US Navy 1967; Green Bay: St Paul's (Assoc) 1970; Kenosha: Wesley 1973; Mondovi - Gilmanton 9/1977; Prairie du Sac 1983; Lancaster 1988; Berlin 1993; Retired 1996; Appleton: First (Part-Time) 1996 - 2000			
Reistroffer, Dianne	<i>Director of Field Education and Methodist Studies and Professor of Ministry, Louisville Presbyterian Theological Seminary</i>	FE	ABLC-A
Entered UM Ministry in Wis Conf; PM,D 1989; FM,E 1992; Appts: Pastor Intern/Co-Pastor, Arlington Heights UMC, Arlington, MA 1987; Madison: Sherman Avenue 1989; Sc 1992; Boston Univ School of Theology: Assoc Director Professional Education/Asst Professor Practical Theology 9/1/92; Madison: University 1995; Assistant Professor of Ministry/Director of Graduate Studies, Louisville Presbyterian Theological Seminary, Louisville, KY, 1998; Dean, Louisville Presbyterian Theological Seminary, Louisville, KY 2000; Professor of Ministry & Director of Methodist Studies, Louisville Presbyterian Theological Seminary 2006; Director of Field Education and Methodist Studies and Professor of Ministry, Louisville Presbyterian Theological Seminary 2011			
Retherford, Ronald D.	<i>Retired</i>	RE	R
Entered UM Ministry in Wis Conf; PM,D 1971; FM,E 1976; Appts: Sc 1971; Waukesha: First (Assoc) 1975; Antigo - Mattoon 2/15/1981; Brown Deer 1985; New Berlin: Our Lord's 1995; Elm Grove: Community 2002; Retired 2010			

2012 Wisconsin Conference Journal

<i>Name</i>	<i>Current Appointment</i>	<i>Conference Relationship, Appointment Category</i>	
Reuteler, James T.	<i>Retired</i>	RE	R
Entered UM Ministry in N Texas Conf; PM,D 1965; FM,E 1967; Trans to Wis Conf 1967; Appts: Missionary to Sarawak 1967; New Berlin: Our Lord's 1977; Oconomowoc 1/1982; Neenah: First 8/1/1991; Fond du Lac: Covenant 1993; Retired 2001			
Rew, Diane R.	<i>Green Bay: St. Paul's</i>	FE	CH
Entered UM Ministry in Wis Conf; LP 1989; FL 1996; PM, D 1997; FE 2000; Appts: Black Creek 1989; Appleton: First (Minister of Discipleship) (1/2 time) 1990 ; Appts: Kaukauna: Peace 1996; Horicon: Emmanuel 2003; Green Bay: St. Paul's 2005			
Rice, Steven	<i>Hammond, New Centerville</i>	OF	CH
OF (PCUSA); Appts; Hammond, New Centerville 2010			
Rich, Joyce	<i>Elkhorn: Bethel, Caldwell</i>	FE	CH
Entered UM Ministry in WI Ann Conf; LP; PM, D 1998; FE 2001; Appts: Hebron, Pleasant Valley, Siloam (part time) 1996; Hebron(part time) 1997; Appleton: First 1998; Elkhorn: Bethel 2002; Elkhorn: Bethel, Caldwell 2010			
Richards, Alice M.	<i>Retired</i>	RL	R
RL; Retired 2004			
Richmond, Kent D.	<i>Retired</i>	RE	R
Entered UM Ministry in N IL Conf; OT,D 1963; FM,E 1966; Appts: Riverdale (IL): Ivanhoe Community (Assoc) 1963; Trans to E Wis Conf 1966; Appts: Sc 1966; Lake Geneva (Summer Asst) 1968; Christian Ministry in the Nat'l Parks (Summer) 1969; Manawa - Iola - Royalton (UCC) 1971; Janesville: Asbury 1975; Milwaukee: Albright 1978; La Crosse: Asbury 9/1980; SY 9/1/1986; Coronary Intensive Care Chaplain, Lutheran General Hospital, Park Ridge, IL 1987; Retired 2001; Chaplain, Regional Hospice of Northern Wisconsin 2001 - 2004; Interim Pastor, Bayfield Presbyterian Church 2002 - 2003; Ashland, Sanborn (R,SY) 10/1/2007 - 7/1/2011			
Richter, Randell R.	<i>Green Bay: Bethany</i>	FE	CH
Entered UM Ministry in Wis Conf; PM,D 1985; FM,E 1988; Appts: Sc 1985; Eau Claire: Lake Street (Assoc) 1986; Pewaukee 1991; Green Bay: New Vision 1996; Manitowoc: Wesley 2/1/2000; Green Bay: Bethany 2003			
Riebe, Harold B.	<i>Retired</i>	RE	R
Entered UM Ministry in E Wis Conf; OT 1953; D 1954; FM,E 1955; Appts: Abrams - Oconto 1953; Sun Prairie 1959; Oshkosh: Algoma Blvd 1968; Retired 1980			
Rinehart, Joyce M.	<i>Pastoral Psychotherapist, Wellspring Center for Wellness & Spirituality, Inc.</i>	FE	ABLC-B
Entered UM Ministry in Wis Conf; PM,D 1983; FM,E 1986; Appts: Sc 1983; Lake Geneva (Interim) 6/1983 - 11/1983; Elkhorn: Bethel - LaGrange 1/15/1984; Oakfield - Eden: Tabor 1988; Racine Medical Psychological & Counseling Svcs & Pleasant Prairie (Sy) 1994 (part time); Pastoral Psychotherapist, Psychological & Counseling Services, Inc. 2001; Pleasant Prairie, Pastoral Psychotherapist, Psychological & Counseling Services 2006; Pastoral Psychotherapist, Wellspring Center for Wellness & Spirituality, Inc. 2012			
Ristow, Barbara F.	<i>Retired</i>	RD	R
Entered UM Ministry in Wis Conf; PD 2001; FD 2005; Appts; Green Bay: St. Paul's 2001; Green Bay: Bethany/Hospice Chaplain, Aurora Visiting Nurse Association of Wisconsin - North Region 2005; Retired 1/1/2011			

2012 Wisconsin Conference Journal

<i>Name</i>	<i>Current Appointment</i>	<i>Conference Relationship, Appointment Category</i>	
Rivers, James A.	<i>Retired</i>	RE	R
Entered UM Ministry in E Wis Conf; OT 1968; D 1969; FM, E 1970; Appts: Fort Atkinson (Asst) 1967; Yorkville - Ives Grove 1969; Janesville: Cargill (Assoc) 1973; Madison: Divine Savior 1976; Wauwatosa: Wauwatosa Ave (Assoc) 1978; Elk Mound - Iron Creek 1983; Fort Atkinson 1987; Sparta 1990; Jefferson: Immanuel 1996; Retired 2001			
Robbins, Penny L.	<i>Retired</i>	RE	R
Entered UM Ministry in Wis Conf; PM,D 1986; FM,E 1989; Appts: Sc 1986; Stevens Point: St Paul's (Assoc) 1987; School 1990; Counselor, Allendale Independent Living Associations 1999; Consultant/Adjunct Professor, Adler School of Professional Psychology 2002; Family Leave 2007; Retired 2008			
Robertson, Byron Sharer	<i>Honorable Location</i>	HL	HL
FE; Transf to Wis Conf from N. Illinois Conf 7/1/1999; Madison: Bethany 1999; LOA 9/15/2000; Honorable Location 2009			
Robertson, Jacqueline Sharer	<i>Personal Leave of Absence</i>	FE	LOA
Entered UM Ministry in Wis Conf; PM,D 1995; FE 1998; Appts: Wilmot 1995; Mount Horeb 1999; Personal Leave of Absence 2010			
Robinson, Raymond E.	<i>Retired</i>	RE	R
Entered UM Ministry in W Wis Conf; OT,D 1957; FM,E 1961; Appts: Argyle - Lamont - Woodford 1957; Lodi 1961; Madison: Sherman Ave 1965; Oak Creek 10/1/1972; Minocqua 1977; Retired 1996			
Robson, George B.	<i>Retired</i>	RE	R
Entered UM Ministry in W Wis Conf; OT 1952; D 1954; FM,E 1956; Appts: Sc 1952; Sc - Clifton (NJ): Belle Vista 1953; Melrose - Cataract - Shamrock 1956; LaFarge - Salem Ridge - Sugar Grove 1961; LaFarge - Salem Ridge - West Lima 1961; LaFarge - West Lima 1966; Hazel Green - Benton 1967; New London 1972; New London - Northport 7/10/1972; New London 1979; Elkhorn: First 1980; Black Earth - Mazomanie - Mounds Creek 1983; LOA 10/15/1983; South Milwaukee (Assoc) 1985; Tomahawk - Spirit 1986; Retired 1992			
Rodriguez, Karen Gygax	<i>Green Lake: Federated</i>	OF	CH
OF (American Baptist) Ordained 1989; Pittsfield (MA): First Baptist (Assoc) 1989-1996; Appts: Green Lake Federated 12/1/1996			
Roe, Patsy L.	<i>Loyal, York Center</i>	PL	CH
PL; Appts: Loyal, York Center 2012			
Rosado, Ada E.	<i>Milwaukee: Fe Hispanic Ministry</i>	PL	CH
PL; Appts: Milwaukee: Faith 1/1/2009; Milwaukee: Fe Hispanic Ministry 2010			
Rose, Leanne	<i>Parish of the Hills: Mineral Point, Bethel, Linden</i>	FL	CH
Entered UM Ministry in Wis Conf; PL; Appts: Merrimac 2011; Parish of the Hills: Mineral Point, Bethel, Linden 2012			
Rowe, Marvin L.	<i>Retired</i>	RE	R
Entered UM Ministry in Detroit Conf; OT 1955; D 1957; FM,E 1958; Appts: Standish - Sterling Charge 1956; Trans to E Wis Conf 1962; Appts: Beloit: First (Assoc) 1962; Burlington 1964; Fort Atkinson 1970; West Allis: First 8/1977; La Crosse: Wesley 1983; Racine: Christ 1988; Retired 1992			

2012 Wisconsin Conference Journal

<i>Name</i>	<i>Current Appointment</i>	<i>Conference Relationship, Appointment Category</i>	
Rowland, Harriett B.	<i>Retired</i>	RL	RET
Entered UM Ministry in Wis Conf; PL 1999; PE 2005; Appts: Evansville: Peace 1999; Avoca, Blue River 2005; Discontinued as PE 1/1/2009; FL; Appts: Avoca, Blue River 1/1/2009; Retired 2012			
Rowlette, James C.	<i>Retired</i>	RE	R
Entered UM Ministry in W North Carolina Conf; PM,D 1975; FM,E 1979; Bloom City - West Lima - Woodstock 10/15/1974; Trans to Wis Conf 1/1/1977; Appts: Clear Lake - Deer Park - Forest - Cylon 1/1/1977; CPE Residency, Hazeldon Fndn 1979; Dir of Pastoral Care, Koala Center, Lebanon, IN 9/1980; Medford - Dorchester - Rib Lake 1982; La Crosse: St Luke's 1987; LOA 12/01/89; Stoddard (1/3 time) 1990; Waupaca 1992; Wausau: Wesley 1999; Beloit: First 2001; Retired 2006; Wilmot 2006; Retired 2011			
Royappa, Samuel J.	<i>District Superintendent: Capital/Coulee Districts</i>	FE	ABLC-A
FE; Transf to Wis Conf from Methodist Church of India 3/2/2001; Appts: West Bend: Fifth Avenue 2000; Wausau: Wesley 2004; District Superintendent: Capital/Coulee Districts 2007			
Ruiz, John A.	<i>Associate Chaplain, Mount Carmel East Hospital/Trinity Health System</i>	FE	ABLC-B
Entered UM Ministry in W Ohio Conf; PM, D 1996. Appts: Hanover, Pleasant Valley 4/1/95; Church of the Messiah 1996; Trans to Wis Conf 7/1/98; Appts: Concord, Johnson Creek, Sullivan 1997; East Ohio Annual Conference 2003; Family Leave 1/15/2005; Chaplain, Grant Medical Center 9/1/2009; Associate Chaplain, Mount Carmel East Hospital/Trinity Health System, Columbus, OH 2012			
Rushing, Geneva	<i>Retired</i>	RE	R
Entered UM Ministry in Wis Conf; PM,D 1984; FM,E 1986; Appts: Kingston - Dalton (Congregational) 1983; Wisconsin Dells: Dells - Delton - Davis Corners 1984; Boyceville - Connorsville 1989; Retired 1990; Agryle - Blanchardville - Lamont (RSY) 1990; Kingston - Dalton Congregational 1993-1995			
Rushton, Marilyn Mundy	<i>Retired</i>	RE	R
Entered UM Ministry in E Wis Conf; OT,D 1965; FM,E 1968; Appts: Sc 1965; Trans to W Wis Conf 1966; Appts: Madison: Bethany (Assoc) 1966; Waldwick - Bethel - Fayette 1967; Supernumerary 1968; Trans to E Wis Conf 6/1969; Appts: Milwaukee: Kenwood (Assoc) 1969; Beaver Dam: Trinity (Assoc) 1970; Durand - Arkansasaw - Eau Galle 1971; Sturgeon Bay - Jacksonport 1978; Sun Prairie 1986; Menomonie 1993; Retired 2004			
Russell, Warren K.	<i>Honorable Location</i>	HL	HL
Honorable Location 1987			
Rutter, Thad J.	<i>Retired</i>	RE	R
Entered UM Ministry in Rock River Conf; OT,D 1963; FM,E 1965; Trans to E Wis Conf 1964; Appts: Elm Grove: Community (Assoc) 1964; Appleton: St James 1969; Kenosha: Immanuel 1974; Milwaukee: Aldersgate 1980; Oakfield, Eden 1994; Antigo, Mattoon 1999; Antigo 2000; Retired 2002			
Safford-Gaul, Susan L.	<i>Brillion: Faith</i>	FE	CH
Entered UM Ministry in Wis Conf; FL 1997; PE 2002; FE 2005; Appts: Amerherst, Buena Vista, 1997; Menomonee Falls: Emmanuel Community 2001; Brillion: Faith 2003			
Sanks, Robert R.	<i>Retired</i>	RE	R
Entered UM Ministry in N Ind Conf; OT,D 1943; FM,E 1946; Appts: Woodbury (NY) 1943; Wesley Fndn, Morgantown (WV) 1946; Wesley Fndn, Iowa City (IA) 1948; Trans to E Wis Conf 1959; Appts: Wesley Fndn, Madison 1959; Minister to Madison Campus Ministry 1970; Columbus - Fall River 5/15/1974; Columbus 1980; Retired 1986			

2012 Wisconsin Conference Journal

<i>Name</i>	<i>Current Appointment</i>	<i>Conference Relationship, Appointment Category</i>	
Saunders, Carolyn M.	<i>Grantsburg: Central, Atlas</i>	FE	CH
Entered UM Ministry in Wis Conf; PM,D 1980; FM,E 1982; Appts: Sc 1980; Osceola - Dresser 1981; Shullsburg 1987; Merrill, Wildwood Chapel 1994; Grantsburg: Central, Atlas 2008			
Scherf, Theresa	<i>Retired</i>	RE	R
Entered UM Ministry in Alabama - W Florida Conf; PM,D 1966; FM,E 1972; Appts: Geneva (Switzerland): American Church (Assoc) 1971; Dallas (TX): Crossroads Community Center 1973; Bd of Higher Ed & Ministry, Nashville TN 1976; transf to WI Conf 10/1/1977; Lowell - Juneau 4/1/1977; Milwaukee: Galena Street 1977; Sc 1981; Dir of Field Ed, Boston Univ School of Theology 1984; Lilly Professor, Berea College 1990; Appalacia Ministries 1992; Interim Pastor, Union Church, Berea KY 1996; Director, The ARK Retreat Center, Berea, KY 1997; Retired 11/1/2007			
Schilling, Marvin A.	<i>Retired</i>	RE	R
Entered UM Ministry in E Wis Conf; D 1937; OT 1940, FM,E 1942; Appts: Plover - Buena Vista 1940; Oconto Falls - Lena 1942; Beaver Dam 1946; Wausau: First 1951; Supt Watertown Dist 1957; Appleton: First 1960; Supt Milw Dist 1966; Area Staff & Asst to the Bishop 1972; Chaplain, Methodist Manor, West Allis 1976; Retired 1978			
Schirmer, Wesley A.	<i>Retired</i>	RE	R
Entered UM Ministry in Wis Conf; PM,D 1973; FM,E 1976; Appts: Trempealeau: Federated 1968; Belmont - Whig 1972; Madison: Sherman Avenue 1975; Lake Mills 1981; Tomah 10/1/1985; Retired 1996			
Schlieter, Eric	<i>Incapacity Leave</i>	LP	INC
FL; Appts: Neenah: Faith 1999; Waukau, Pickett Area Ministry 2001; Incapacity Leave 2005			
Schlittler, Kendall	<i>Black Hawk: Bethlehem</i>	FL	CH
FL; Appts; Black Hawk: Bethlehem 2006			
Schmidt, Jean B.	<i>Elroy, Wonewoc</i>	FE	CH
Entered UM Ministry in Wis Conf; PE 2004; FE 2008; Appts; Paris Corners 12/1/2003; Parish of the Hills: Mineral Point, Bethel, Linden 2004; Oshkosh: Wesley 2006; Elroy, Wonewoc (interim) 4/15/2010 - 6/30/2013			
Schmidt, Rebekah Jo	<i>Hospice Chaplain, Allay Home Health and Hospice</i>	FD	DEA
Entered UM Ministry in Wis Conf; PD 2010; FD 2012; Appts; Jackson: Still Waters Community 2010; Jackson: Still Waters Community, Community Care PT 9/19/2011; Hospice Chaplain, Allay Home Health and Hospice 2012			
Schreck, Lynn A. Lemke	<i>Wauzeka: St Paul's, Eastman: Salem</i>	FE	CH
Entered UM Ministry in Wis Conf; PM,D 1977; FM,E 1979; Appts: Sc 1977; Gays Mills - Seneca 1978; LOA 1982; Wauzeka - Eastman (3/4 time) 11/1/1987			
Schroeder, Jenny L.	<i>Retired</i>	RL	R
FL; Appts: Greenwood, Christie 1993; Norwalk: Immanuel, Salem 11/1/96; Norwalk: Immanuel, Salem (3/4 Time) 1/1/2001; West Grant Charge: Mt. Hope, Bagley, Patch Grove 2002; Retired 1/1/2004			
Schroerlucke, G. Keith	<i>Retired</i>	RE	RET
Entered UM Ministry in Louisville Conf; PM,D 1972; FM,E 1975; Appts: Sc 1972; Trans to Wis Conf 1973; Appts: Milton: Faith (Assoc) 1973; Spencer - Colby 1974; Lodi 1978; Wausau: Wesley 1987; Green Bay: First 1994; Madison: First 2000; Retired 2012			

2012 Wisconsin Conference Journal

<i>Name</i>	<i>Current Appointment</i>	<i>Conference Relationship, Appointment Category</i>	
Schultz, Donald F.	<i>Retired</i>	RE	RET
Entered UM Ministry in Wis Conf; Pm,D 1971; FM,E 1974; Appts: Sc 1971; Oconomowoc (Assoc) 1973; Madison: Divine Savior 1978; Conf Staff: Program Assoc 1984; SY 1989; LOA 1990; Church Consultant for Stewardship Development, The James Company, Madison, 1998; Senior Program Director, The James Company, 2005; Retired 2012			
Schultz, Patrick W.	<i>Milton</i>	FE	CH
Entered UM Ministry in Wis Conf; PE 2008; FE 2011; Appts: Milton 2007			
Schulz, Frederik W.	<i>Retired</i>	RE	R
Entered UM Ministry in Wis Conf (EUB); OT 1964; FM,E 1968; Appts: Alma - Pepin 1968; Whitehall - Arcadia - Montana 1972; Milwaukee: Faith 1975; Two Rivers 9/1981; Sheboygan Falls 1992; Oconto, Abrams 1997; Retired 2007			
Schwenk, Richard L.	<i>Retired</i>	RE	R
Entered UM Ministry in W Wis Conf; PM,D 1964; FM,E 1966; Missionary, Gen Bd of Global Ministries; Appts: Philippine Christian Univ, United Missionary Office; Dir of Comm. Min. Inst. & Urban Research & Strat, Ctr, Prof of Union Theol. Sem, Manila, Philippines 1994; Retired 2000			
Schwerin, Daniel W.	<i>Waukesha: First</i>	FE	CH
Entered UM Ministry in Oklahoma Conf; PM,D 1987; FM,E 1991; Appts: Duncan, Stephens 1985; Trans to Wis Conf 6/1/90; Appts: Parfreyville 6/1/1990; Jackson: Still Waters 4/15/1996; District Superintendent: Metro South District 2002; District Superintendent: Metro North/Metro South Districts 2004; Waukesha: First 2007			
Scott, Ann Watson	<i>Chippewa Falls: Zion</i>	FE	CH
Entered UM Ministry in Wis Conf; PE 2006; FE 2009; Appts: Chippewa Falls: Zion 2006			
Scott, James A.	<i>Honorable Location-Retired</i>	HLR	HLR
Entered UM Ministry in E. Wis Conf; OT 1956; D 1957; FM,E 1959; Appts: School 1956; Genoa City 1957; Cudahy 1959; Neenah (Assoc) 1961; Oconto Falls - Lena 1963; Janesville: Cargill (Assoc) 1966; Pewaukee: Gethsemane 1968; School 1973; Voluntary Location 1976; HL-Retired 1998			
Scott, James R.	<i>Amherst, Buena Vista</i>	PL	CH
PL; Appts: Amherst, Buena Vista 7/15/2006			
Scott, M. Lynn	<i>Operations Manager, ARC Retreat Community</i>	FE	ABLC-D
Entered UM Ministry in Wis Conf; PM,D 1980; FM,E 1983; Appts: Sc 1980; Westby: Faith 1981; Merrillan - Alma Center - Hixton 1982; Palmyra - Little Prairie 1986; Division of Ordained Ministry, Gen Bd of Higher Ed & Ministry (Continuing Education for Ministry) 1990; Sabbatical 2000; District Superintendent: Heartland District 2001; Plover (Interim) 2004; Sabbath Way LLC 8/15/2005; Director, Sabbath Way LLC, Pastor-First Baptist Church of Eau Claire 9/1/2008; Director, Sabbath Way LLC 2009; Operations Manager, ARC Retreat Community 10/15/2011			
Scott, Stephen P	<i>Jim Falls, Anson, Holcombe</i>	PE	CH
Entered UM Ministry in Wis Conf; PE 2010; Appts: Jim Falls, Anson, Holcombe 2010			
Scow, Mary Beth	<i>Glen Hills Parish: Glenwood City, Downing, Emerald</i>	PL	CH
Entered UM Ministry in Wis Conf; PL; Appts: Glen Hills Parish: Glenwood City, Downing, Emerald 2010			
Seaton, David	<i>Family Leave of Absence</i>	FE	FAM
Entered UM Ministry in S Dakota Conf; PM,D 1988; FM,E 1991; Appts: Bloomington - Cassville (WI) (St Sy) 1986; Trans to Wis Conf 12/1/1988; Appts: Bloomington - Cassville 12/1/1988; Hayward 1990; Platteville (Assoc) 8/15/1993; Parish of the Hills 1995; Family Leave of Absence 2001			

2012 Wisconsin Conference Journal

<i>Name</i>	<i>Current Appointment</i>	<i>Conference Relationship, Appointment Category</i>	
Sharpe, David E.	<i>Retired</i>	RE	R
Entered UM Ministry in W Wis Conf; OT,D 1965; FM,E 1968; Appts: Wisconsin Dells - Lake Delton - Davis Corners 1965; Eau Claire: Lake Street (Assoc) 1968; Voluntary Location 1971; Readmitted 1973; Upper Kettle Moraine Parish 1973; Manawa - Iola - Royalton (UCC) 12/1/1975; Brown Deer 1/1981; Franksville 1985; Stoughton 1989; Richland Center: Trinity 1994; Family Leave 7/1/2000; Retired 9/1/2000			
Shaw, Barry O.	<i>Retired</i>	RE	R
Entered UM Ministry in E Wis Conf; OT 1956; D 1958; FM,E 1959; Appts: Poy Sippi - Crystal Lake 1955; Beloit: Grace 1958; Wautoma - Spring Lake 1961; Niagara - Goodman 1964; Waterloo 1966; Sheboygan: St Luke's (Assoc) 1969; Waupaca - Crystal Lake 5/1/1972; Protestant Chaplain, Wisconsin Veterans Home, King 2/1/1982; Retired 1994			
Shaw, Mark E.	<i>Chaplain/Marriage and Family Therapist, Franciscan Skemp Healthcare</i>	FE	ABLC-B
Entered UM Ministry in Wis Conf; PM,D 1976; FM,E 1980; Appts: Sc 1976; Beloit: Grace - Beloit: Our Master's 1979; Chaplain/Marriage and Family Therapist, Franciscan Skemp Healthcare 1981			
Shearer, Linda J.	<i>Ladysmith: Faith</i>	FL	CH
FL; Appts: Withee 1989; Bruce: Federated, Weyerhaeuser 1995; Northern Disciples Cooperative Parish: Bruce: Federated, Weyerhaeuser, Exeland, Birchwood 2003; Ladysmith: Faith, Tony 2005; Ladysmith: Faith 2007			
Shepherd, J. William	<i>Retired</i>	RE	R
Entered UM Ministry in Detroit Conf; OT,D 1963; FM,E 1966; Appts: Chicago (IL): West Ridge Community 1963; Trans to Wis Conf 1966; Appts: Baraboo - Portage (Assoc) 1966; Portage (Assoc) 1968; Door Cty Parish (Sturgeon Bay - Jacksonport - Egg Harbor: Calvary - Gibraltar: Zion - Fish Creek: Community) 1970; Egg Harbor: Calvary - Gibraltar: Zion - Fish Creek: Community 1972; Sheboygan: Wesley 1976; Oconto Falls - Lena 1980; Grantsburg - Atlas 1985; Retired 1995			
Shick, George J.	<i>Westby, Westby: Faith</i>	OF	CH
OF (Southern Baptist); Appts: Westby, Faith 1989			
Shimko, Amos	<i>Retired</i>	RE	R
Entered UM Ministry in W PA Conf; OT,D 1960; FM,E 1962; Appts: Mt Morris (PA) 1954; Trans to W Wis Conf 1962; Appts: Briggsville 1958; Mt Horeb 1962; Madison: Asbury 1964; Brodhead 1969; Spooner - Lake View 1979; Wauwatosa: Bethany 1983; Retired 1988			
Shin, Kyochul	<i>Medford, Dorchester: Salem, Rib Lake</i>	PE	CH
Entered UM Ministry in Wis Conf; PE 2007; Appts: Norwalk: Immanuel, Norwalk: Salem 2002; North Fond du Lac: Community, Eldorado: Salem 8/1/2005; Madison: Asbury, Sugar River 2007; Niagara: Riverside, Goodman: Union Protestant 2008; Medford, Dorchester: Salem, Rib Lake 2012			
Shotts, Dale	<i>Honorable Location-Retired</i>	HLR	HLR
Honorable Location 1987; Honorable Location-Retired 2000			
Shultz, Charles E.	<i>Retired</i>	RE	R
Entered UM Ministry in N Ind Conf (EUB); E 1969; Trans to Wis Conf (EUB) 1969; Appts: Bloomer - New Auburn 1969; Oconto - Abrams: Union 5/15/1973; Oakfield - Lamartine 1974; West Bend: Fifth Avenue (Assoc) 1979; New London 1984; Fond du Lac: Covenant (Assoc) 1989; Retired 1991			

2012 Wisconsin Conference Journal

<i>Name</i>	<i>Current Appointment</i>	<i>Conference Relationship, Appointment Category</i>	
Siewert, Milton O.	<i>Retired</i>	RE	R
Entered UM Ministry in Wis Conf (EUB); OT 1951; FM,E 1954; Appts: New Mexico Mission 1950; Alma 1954; Racine: Faith 1955; Racine: Faith - Kenosha: Memorial 1958; Racine: Faith 1959; Menomonie - Tainter 1962; Counseling Dir, Manpower Training Projects (Vocational Distr 17) 1968; School Psychologist, 1969; LOA 1/15/1985; Retired 1990			
Siferd, Glen J.	<i>Retired</i>	RE	R
Entered UM Ministry in N Ind Conf; OT 1951; D 1952; FM,E 1953; Trans to Rock River Conf 1951; Appts: Chicago: Rogers Park (Asst) 1950; Chicago: Lincoln Street 1951; Trans to N Ind Conf 1953; Appts: Richmond: Central (Minister of Ed) 1953; Trans to E Wis Conf 1955; Appts: Sheboygan Falls - Mulleton 1955; Rothschild: Highland - Brokaw 1961; Watertown 1967; Wisconsin Rapids 1974; Manitowoc: St Paul's 1981; Sabbatical 1987 - Amherst (Sy) 1987; Retired 1988			
Silvester, Norman K.	<i>Retired</i>	RE	R
Entered UM Ministry in Wis Conf (EUB); OT 1959; E 1961; Appts: Portage 1961; Webster 1963; Germantown 1967; Wautoma: Grace - Spring Lake 1968; Elm Grove (Assoc) 4/1/1973; Palmyra - Little Prairie 1976; Brookfield: First 1982; Franksville 1989; Retired 1996			
Simpson, Doris Riley	<i>Prairie du Sac: Concordia</i>	FE	CH
Entered UM Ministry in Wis Conf; PM,D 1987; FM,E 1990; Appts: La Farge - Dell 1987; SC 1994; Norwalk: Immanuel, Salem (3/4 Time) 1995; Viola, West Lima 1996; LaCrosse: St. Luke's 2007; Augusta, Pleasant Valley 2009; Prairie du Sac: Concordia 2012			
Singh, Marvin P.	<i>Reedsburg</i>	FE	CH
Entered UM Ministry in Wis Conf; OE (Methodist Church in India); Transf to Wis Conf 2010; FE 2010; Appts: Crandon: St. Luke, Argonne 2008; Reedsburg 2011			
Skatrud, Glenn E.	<i>Retired</i>	RA	R
Entered UM Ministry in E Wis Conf; D 1971; AM 1975; Appts: Waldo - Hingham 1962; Waukau - Eureka - North Rushford 1964; Waukau - Eureka - Elo 1968; Gillett - Tabor - Hickory - Suring 1971; Shullsburg 1978; Milton: Faith 1987; Retired 1995			
Slaback, Wendy S.	<i>Orfordville: New Horizon</i>	FE	CH
Entered UM Ministry in Wis Conf; PE 2006; FE 2011; Appts: Pecatonica Valley Charge: Argyle, Blanchardville, Lamont, South Wayne 2004; Orfordville: New Horizon 2005			
Smith, Carol J.	<i>Retired</i>	RE	R
Entered UM Ministry in E Wis Conf; OT 1961; D 1962; FM,E 1963; Appts: Poy Sippi - Crystal Lake 1960; Neenah (Assoc) 1963; Markesan - Kingston 1965; Elkhorn: First 1969; Rhinelander 1975; Appleton: Emmanuel 1982; Wauwatosa: Wauwatosa Avenue (Assoc) 1983; Waupun 1986; Marshfield: Wesley 2/1/1992; Retired 1999			
Smith, Donald M.	<i>Retired</i>	RE	R
Entered UM Ministry in N Ind Conf; PM,D 1963; FM,E 1965; Trans to Malaysia - Singapore Conf; Trans to Wis Conf 1986; Appts: Frederic, Lorrain 1985; Lomira: Trinity 1992; Retired 1998			
Smith, Earl L.	<i>Oneida</i>	OF	CH
OF (Reformed Church in America); Appts: Oneida 8/15/2007; Oneida (Half-Time) 1/1/2012; Retired 3/1/2012; Appts: Oneida (Rsy, Half-Time) 3/1/2012			
Smith, Sharon L.	<i>Retired</i>	RL	RET
PL; Appts: Honey Creek 1996; Poynette, Inch 1997; Retired 2012			

2012 Wisconsin Conference Journal

<i>Name</i>	<i>Current Appointment</i>	<i>Conference Relationship, Appointment Category</i>	
Smith, Velma Gallaher	<i>Retired</i>	RE	R
transf to Wis Conf from Holston Conf 6/17/1993; FM; Appts: Milwaukee: St. James 1993; Supt Metro North District 1997; Milwaukee: Central 2004; Retired 12/31/2006; Milwaukee: Church of the Good Hope 2011 (Interim); Retired 2011			
Smoke, Jay E.	<i>Retired</i>	RE	R
Entered UM Ministry in Pacific NW Conf; OT, D 1967; FM, E 1970; Appts: Bryan (OH): Wesley 1967; Trans to Ohio Conf 1968; Appts: Chillicothe: Tyler Memorial 1970; Trans to W NY Conf 1972; Appts: Asst Admin, Rochester United Methodist Home, 1972; Trans to Wis Conf 1976; Appts: Administrator/Chaplain, Cedar Crest Retirement Home 10/1976; Manitowoc: Wesley 1994; Leave of Absence 9/1/1999; Retired 2001			
Soddy, Patricia A.	<i>Albany</i>	PL	CH
FL 2003; PL 2006; Appts: Monroe 2003; Albany 2006			
Sommers, Jane E.	<i>Egg Harbor: Calvary, Gibraltar: Zion</i>	FE	CH
Entered UM Ministry in Wis Conf; PL; PE 2010; FE 2012; Appts; Sheboygan: Wesley 2/1/2004; Egg Harbor: Calvary, Gibraltar: Zion 2011			
Spence, Marvin	<i>Milwaukee: Solomon Community Temple</i>	PL	CH
PL; Appts: Beloit: Henderson Ave. Ministry 1995; Milwaukee: Albright 1999; Milwaukee: Solomon Community Temple 2004			
Spielman, Wallace	<i>Retired</i>	RE	R
Entered UM Ministry in E Wis Conf; OT 1959; D 1962; FM, E 1963; Appts: West Allis: Calvary 1958; Racine: First 1968; Retired 10/1/1987			
Stannard, Donald G.	<i>Retired</i>	RE	R
Entered UM Ministry in E Wis Conf; OT 1959; D 1960; FM, E 1962; Appts: Mayville - Campbellsport 1960; Sturgeon Bay: First - Sawyer - Jacksonport 1965; Sturgeon Bay - Jacksonport 1966; Door Cty Parish (Sturgeon Bay - Jacksonport) 1969; Neenah: First 1971; Green Bay: First 1976; River Falls 1982; Retired 1998			
Starr, Jack R.	<i>Spooner, Hertel: Lakeview</i>	FE	CH
Entered UM Ministry in Wis Conf; LP 1995; PE 2000; FE 2003; Appts: Bay City 8/15/1995; Knapp 1997; Eau Claire: Chapel Heights 1999; Augusta, Pleasant Valley 2000; Spooner, Hertel: Lakeview 2009			
Stassel, Donald M.	<i>Retired</i>	RE	R
Entered UM Ministry in E Wis Conf; OT 1956; D 1957; FM, E 1958; Appts: Pleasant Prairie - Wesley Chapel 1954; Tomahawk 1957; Union Grove 1960; Sc 1964; Staff Chaplain, Fulton State Hospital, Fulton MO 1965; Chaplain & Pastoral Counselor II, Fulton State Hospital, Fulton MO; Retired 1994			
Steele, Richard B.	<i>Professor of Moral and Historical Theology, Seattle Pacific University</i>	FE	ABLC-D
Entered UM Ministry in N NJ Conf; PM, D 1977; FM, E 1979; Appts: Sc 1977; Shopiere - Orfordville 1978; Sc 1982; Brookfield: Trinity - Pilgrim (half time) 1985; Brookfield: Trinity-Pilgrim (full-time) 1994; Associate Professor of Theology, Seattle Pacific University, Seattle, WA 1995; Professor of Moral and Historical Theology, Seattle Pacific University 2000			

2012 Wisconsin Conference Journal

<i>Name</i>	<i>Current Appointment</i>	<i>Conference Relationship, Appointment Category</i>	
Stefan, Edwin S.	<i>Retired</i>	RE	R
Entered UM Ministry in E Wis Conf; OT 1956; D 1957; FM,E 1959; Appts: Sc 1956; Brookfield 1960; Sc 1964; SY 1966; Trans to S Cal - Ariz Conf 1967; Trans to E Wis Conf 1968; Appts: Wauwatosa (Assoc) 1968; Asst Prof of Psychology & Dir of Counseling Center, Findlay College, Findlay OH 1969; Prof of Psychology, Findlay College 1977; Prof of Psychology/Senior Clinician of Counseling Svcs, University of Findlay 1990; Professor Emeritus of Psychology, 1995; Retired 1995			
Steffenson, David C.	<i>Retired</i>	RE	R
Entered UM Ministry in Rocky Mtn Conf; OT,D 1961; FM,E 1963; Appts: Saguache (CO) 1961; Sc 1962; Walsh - Two Buttes (CO) 1963; Denver: Park Hill (Minister of Youth) 2/1/1966; Campus Ministry, Laramie (WY) 1967; Campus Ministry, UW-Green Bay 9/20/1971; Trans to Wis Conf 1972; Appts: Ecumenical Center, UW-Green Bay 1972; Oshkosh: First Congregational (Interim) 7/1/1987 - 1/31/1988; Kenosha: First Presbyterian (Interim) 2/15/1988 - 6/30/1988; Oshkosh: Wesley 1988; Columbus 8/1/1992; Retired 2000; Lime Ridge, Sandusky (SY) 2008-2009			
Stein, Amanda M.D.	<i>Sun Prairie</i>	FE	CH
Entered UM Ministry in Wis Conf; PM 1998; FE 2004; Appts: Leave of Absence 1998; Madison: Trinity 2001; Sun Prairie 2011			
Steinhauer, Angela	<i>Blue River, Avoca</i>	PL	CH
PL: Appts: Blue River, Avoca 2012			
Stephenson, Norman D.	<i>Retired</i>	RE	R
Entered UM Ministry in W Wis Conf; OT,D 1958; FM,E 1961; Appts: Mt Horeb - Blue Mounds - Ridgeway 1960; Madison: First (Assoc) 1962; Chaplain, US Air Force 1966; Green Bay: First (Assoc) 1972; Clintonville 1974; Menomonee Falls 1978; Eau Claire: Lake Street 1984; Supt NE District 1990; Retired 1997			
Strait, Richard H.	<i>Retired</i>	RE	RET
Entered UM ministry in SW Texas Conf; PM 1983, FM, E 1988; Appts: Manor 1980; Buda 1982; Menard/Eden 1989; Victoria: John Wesley 1991; transf to Wisconsin Conference 8/1/97; Appts: Prairie du Chien (8/15/97); Eau Claire: Chapel Heights 2000; Brookfield: Trinity-Pilgrim 2005; Brookfield: Peace 6/1/2008; Retired 2012			
Strassburger, John H.	<i>Oconomowoc: Good Shepherd</i>	FE	CH
Entered UM Ministry in Wis Conf; PM,D 1971; FM,E, 1975; Appts: Makanda - Oak Grove (S.IL Conf) 1972; Montgomery - Bristol (N IL Conf) 1973; Trans to Mo E Conf 1974; Appts: Grace UMC (Assoc) 1974; Sc 1977; Pastoral Counselor, Onondaga Pastoral Counseling Center, Syracuse, NY 1983; Pastoral Counselor, Fox Valley Pastoral Counseling Center, Menasha 1986; Trans to Wis Conf 1988; Appts: Fox Valley Pastoral Counseling Center - Center: Emmanuel 1988; Pastoral Counselor, First Congregational Church, Wauwatosa 1992; Staff Therapist, Pastoral Counseling Services, Milwaukee, WI 1995; Whitefish Bay 2000; Kenosha: Immanuel, Paris Corners 2006; Kenosha: Immanuel 3/1/2008; Oconomowoc: Good Shepherd 2/1/2010			
Stratton, David J.	<i>Retired</i>	RE	R
Entered UM Ministry in Wis Conf; PM,E 1990; FM 1993 Appts: Ladysmity - Glen Flora - Tony 10/1/1988; Dodgeville, Ridgeway 1994; Shullsburg: Centenary 11/15/96; Retired 1999			
Strong, Charles W.	<i>Retired</i>	RE	RET
Entered UM Ministry in Wis Conf; PM,D 1971; FM,E 1975; Appts: Clear Lake, Deer Park, Cylon, Forest (Asst) 1967; Sc 1970; Randolph, Courtland 1974; Spencer, Colby 1978; Madison: Bashford (Assoc) 1983; Elk Mound, Iron Creek 1987; Black River Falls, Trout Run 1996; Black River Falls 1999; Rice Lake, Canton 2000; Antigo 2008; Retired 2012			

2012 Wisconsin Conference Journal

<i>Name</i>	<i>Current Appointment</i>	<i>Conference Relationship, Appointment Category</i>	
Strosahl, M. Stanford	<i>Retired</i>	RE	R
Entered UM Ministry in E Wis Conf; OT,D 1944; FM,E 1946; Appts: Elwood (Iowa) 1941; Chicago: Grace Mission 1942; Salem, Wilmot 1943; Union Grove, Ives Grove, Paris Corners, 1944; Milwaukee: Simpson 1946; Wauwatosa: Wauwatosa Avenue (Assoc) 1950; Fort Atkinson 1954; Supt Appleton Dist 1959; Supt Fond du Lac Dist 1962; Milwaukee: Kenwood 1964; Supt South East Dist 1968; Conf Program Dir 1974; Exec Dir, Wis UM Foundation, Sun Prairie 1979; Retired 12/31/1986			
Stubbs, John C.	<i>Fond du Lac: Salem</i>	FE	CH
Entered UM Ministry in Detroit Conf. PM,D 1974; FM,E 1977; Appts: Franklin (MI): Assoc 1976; Washington - Davis (MI) 12/1979; Flint: Oak Park (MI) 1983; Iron Mountain (MI): Trinity 12/1/1986; Transf to W Mich Conf 1991; Appts: Muskegon: Lake Harbor 1991; Transf to Wis Conf 1995. Appts: Racine: Trinity 1995; South Milwaukee 2000; Fond du Lac: Salem 2008			
Stunkard, Bruce W.	<i>Hudson</i>	FE	CH
Entered UM Ministry in Wis Conf; PM, D 1997; FE 2001; Appts: Ellsworth, Diamond Bluff, Hartland 1997; Cumberland, McKinley 2003; Hudson 2008			
Sumwalt, John E.	<i>New Berlin: Our Lord's</i>	FE	CH
Entered UM Ministry in Wis Conf; PM,D 1976; FM,E 1979; Appts: Parish of the Hills (StLP) 1972; Blue River - Richland 2/1/1974; Lancaster (Student Asst) 1977; Montello 1978; Janesville: Cargill (Assoc) 1986; Kenosha: Wesley 1989; Wauwatosa: Wauwatosa Ave. 1994; New Berlin: Our Lord's 5/1/2008			
Sundby, Mark E.	<i>Executive Director, North Central Ministry Development Center</i>	FE	ABLC-D
Entered UM Ministry in Wis Conf; PM,D 1988; FM, E 1997; Appts: Oshkosh: First (Assoc) 1988; School 1991; Assistant Director Counseling and Health Services, Hamline University, St. Paul, MN, 1997; Executive Director, North Central Ministry Development Center, New Brighton, MN 2001			
Surrett, Frederick R.	<i>Honorable Location</i>	HL	HL
Entered UM Ministry in Wis Conf; PM,D 1998; FE 2001; Appts: Hebron, Pleasant Valley, Siloam (part time) 1996; Pleasant Valley 1996; Brooklyn 1998; Wauwatosa: Bethany - Calvary 2002; Leave of Absence 2/9/2005; Involuntary Leave of Absence 7/1/2008; Honorable Location 2009			
Sutherland, Anne V.	<i>Retired</i>	RE	R
Entered UM Ministry in Wis Conf; PM,D 1977; FM,E 1979; Appts: Shawano (Intern) 1977; Waukau - Eureka 1978; Oconto - Abrams 1981; Footville - Orfordville 1982; Mosinee 1983; Disability 7/1/1984; Retired 1998			
Swan, William F.	<i>Tomah: First</i>	FE	CH
Entered UM Ministry in Wis Conf; PM,D 1975; FM,E 1988; Appts: Exeland - Birchwood 1974; Black Earth - Mazomanie - Mound's Creek 1978; LOA 1979; Eau Claire: Hope 1986; (Re-instated 1987); LOA 1995; Merrillan, Alma Center, Hixton 11/1/96 (part time); Tomah: First 2001			
Swanson, Gary A.	<i>Retired</i>	RL	R
FL 1995; RL 2010; Appts: Hammond, Martell, New Centerville 1995; Yorkville: Community 2001; Retired 2010			
Swanson, Mark R.	<i>Racine: Christ</i>	FE	CH
Entered UM Ministry in Wis Conf; PM,D 1973; FM,E 1976; Appts: Oak Park (IL): Euclid Ave (Asst) 1971; Milwaukee: Memorial (Intern) 1972; Sc 1973; Milwaukee: Memorial (Student) 1/1/1974; Hazel Green - Benton 1975; Forest Junction - Rural Brillion 1978; Mt Horeb 1983; Brodhead 10/1/94; Beaver Dam: Trinity 2002; Racine: Christ 2009			

2012 Wisconsin Conference Journal

<i>Name</i>	<i>Current Appointment</i>	<i>Conference Relationship, Appointment Category</i>	
Talcott, H. Myron	<i>Retired</i>	RE	R
Entered UM Ministry in S Iowa Conf; OT,D 1962; FM,E 1965; Appts: Campus Minister, Drake Univ 1964; Trans to W Wis Conf 12/1/1967; Appts: Madison: University (Assoc) 1967; Madison: University 12/17/1971; Fort Atkinson 1981; Cedarburg 1987; Lakeland College/MTI 1991; Colgate: Zion 1992; Baraboo: First 1994; Retired 2000			
Talmadge, James	<i>Honorable Location-Retired</i>	HLR	HLR
Honorable Location-Retired 1999			
Tarver, Tom	<i>Personal Leave of Absence</i>	FE	LOA
Trans to Wis Conf from SW Texas Conf 1992; Appts: Turtle Lake 1990; LOA 9/1/94; Missionary Society, United Methodist in Khabarovsk within the supervisory area of the Eurasia Area Bishop UMC 1998; Richland Center: Peace 1/15/2001; Personal Leave of Absence 6/1/2006			
Teichmiller, Erwin G.	<i>Retired</i>	RE	R
Entered UM Ministry in E Wis Conf; OT 1962; D 1963; FM,E 1966; Appts: Elo - Rosendale 1960; Kenosha: First (Assoc) 1965; Minocqua - Mercer 1968; Dir, Northwoods Guidance Center, Rhinelander 1977; LOA 1982; Retired 1992			
Thao, Luke	<i>Madison: Sherman Avenue</i>	PL	CH
PL; Appts: Madison: Sherman Avenue (10/1/2011)			
Thao, Toua (Thomas)	<i>Milwaukee: ChristWay</i>	OF	CH
OF (Southern Baptist); Appts: Milwaukee: Hmong Christian Community 2006; Milwaukee: ChristWay UMC 2010			
Theselius, James E.	<i>Retired</i>	RE	R
Entered UM Ministry in Rock River Conf; OT,D 1963; FM,E 1968; Appts: Sc 1963; Trans to Ohio Conf 1966; Cincinnati (OH): Wesley Fndn (Assoc) 1966; Portage Lake (MI): United Ministries in Higher Ed 9/1970; Trans to Detroit Conf 1971; Trans to Wis Conf 1974; Milwaukee: United Ministry in Higher Ed 3/1974; Juda - Union 1/1/1986; Colgate 1986; Milwaukee: Albright 1990; Milwaukee: Church of the Good Hope 1997; Retired 1999			
Thomas, Fred	<i>Retired</i>	RE	R
Entered UM Ministry in E Wis Conf; OT 1958; D 1960; FM,E 1961; Appts: Stockbridge - Kiel: Bethel 1958; Oneida 1961; Oneida - Stephenville 1962; Oneida - Angelica 1966; Trans to Bolivia Conf 1967; Trans to Wis Conf from Bolivia Meth Church 1972; Appts: Chequamegon Parish 1972; Kenosha: Memorial - Pleasant Prairie 1977; Madison: Calvary 1982; Poynette - Inch 8/1/1987; Retired 1993			
Thompson, Cynthia M.	<i>Development Director, United Methodist Children's Services</i>	FE	ABLC-A
OM 426.1 (West Ohio Conf); Transferred from West Ohio Ann. Conference 1997; Appts: Colgate: Zion 1996 (part time); Development Director, United Methodist Children's Services (1/2 Time) 1/15/2005			
Thompson, Deborah A.	<i>District Superintendent: Metro North/Metro South Districts</i>	FE	ABLC-A
Entered UM Ministry in Detroit Conf; PM,D 1977; Transf to Wis Conf 1995; FE 1998; Appts: Racine: Faith 1995; Stevens Point: St. Paul's 1998; Milwaukee: St. James 1999; Janesville: Mt. Zion 2001; Greenfield: Christ 2005; West Bend: Fifth Avenue 8/1/2007; Coordinator of Missions, Wisconsin Conference 2008; District Superintendent: Metro North/Metro South Districts 2012			

2012 Wisconsin Conference Journal

<i>Name</i>	<i>Current Appointment</i>	<i>Conference Relationship, Appointment Category</i>	
Thompson, Frank E.	<i>Retired</i>	RE	R
Entered UM Ministry in Wis Conf (EUB); OT 1963; E 1966; Appts: Milwaukee: Memorial (Intern) 1964; Viola 1966; Viola - Sylvan 1968; Viola 1970; Waukesha: Chapel Hill - Sussex 1/15/1972; Waukesha: Chapel Hill - New Berlin: Bethel Hill 1977; Janesville: Cargill (Assoc) 1980; Columbus 1986; Watertown 8/1/1992; Viroqua, Liberty Pole 1996; Lodi 9/16/2002; Retired 2003; Appts: Lodi 2003; Retired 2004; Lime Ridge, Sandusky (R,SY) 1/1/2008 - 6/30/2008			
Thomson, Roberta J.	<i>Clintonville</i>	RE	CH
Entered UM Ministry in Wis Conf; PM,D, readmitted 1994; FM, E 1997; Appts: Denmark, Mishicot 10/1/93; Two Rivers, Michicot 1997; Clintonville 1/1/2004; Retired 11/1/2011; Appts: Clintonville (RSY) 11/1/2011			
Timblin, Carson R.	<i>Retired</i>	RE	R
Entered UM Ministry in Wis Conf; PM,D 1980; FM,E 1983; Appts: Soldiers Grove - North Clayton - Readstown 1978; Pierce Cty Rural Parish (Ono - Maiden Rock - Plum City) 1/1982; Oneida 1985; Disability 3/15/1989; Bloomer - New Auburn (8/1/89); Retired 1997			
Tricker, Annette M.	<i>Cumberland: First, McKinley</i>	FL	CH
FL; Appts: Cumberland: First, McKinley 2008			
Trobaugh, Robert J.	<i>Retired</i>	RE	R
Entered UM Ministry in KY Conf; OT 1946; FM,D 1949; E 1950; Appts: Mitchellsburg (KY) 1943; Science Hill (KY) 1944; Trans to S IL Conf 1946; Appts: Urbana: Wesley Fndn 1946; Chicago: St Paul's 1949; Trans to W Wis Conf 1950; Appts: Marshfield: First 1950; Sc 1955; Nashville (TN): McKendree 1955; Richland Center: Trinity 1958; Madison: University 1962; Training Coordinator, Southern Colony & Training School, Union Grove 12/1/1971; Retired 1986			
Turner, Lawrence E.	<i>Eagle</i>	PL	CH
PL; Appts: Pleasant Valley 7/12/98; Eagle 2009			
Twichell, Nancy A.	<i>Transitional Leave of Absence</i>	FE	TL
Entered UM Ministry in Wis Conf; PM,D 1993; FM,E 1996; Appts: Neenah: First (Assoc) 1993; Pardeeville 2/15/98; School 2000; Associate Director of Field Education, Garrett-Evangelical Theological Seminary 2002; Director of Admissions, Garrett-Evangelical Theological Seminary 2008; Transitional Leave 10/22/2009; Family Leave of Absence 2010; Transitional Leave of Absence 2012			
Uhler, Jeffrey T.	<i>Chaplain Resident, Aurora Health Care, Milwaukee, Wisconsin</i>	FE	CH
Entered UM Ministry in Central II Conf; PM,D 1987; FM,E 1991; Appts: Illinois City, Pine Bluff 1987; Trans to Ala-W.Fla Conf 1988; Appts: Gilbertown 1988; Selma: Church Street (Assoc) 1989; Florida Charge 1991; Trans to Wis Conf 1993; Appts: Brandon - Lamartine 1993; Forest Junction, Rural Brillion 1995; Shullsburg: Centenary 2000; Shawano 2001; Barron: First 2007; Two Rivers: Emanuel, Mishicot: Zion 2009; Milwaukee: Church of the Good Hope (Interim), Chaplain Resident, Aurora Health Care, Milwaukee 8/1/2011			
Vahey, James L.	<i>Retired</i>	RE	R
Entered UM Ministry in E Wis Conf; OT 1954; D 1955; FM,E 1956; Appts: Sturgeon Bay: Sawyer 1956; Appleton: St James 1960; Appleton: St James - Medina 1962; Appleton: St James 1965; Oshkosh: Wesley 1967; Mequon 1979; Withdrawn 1980; LOA 1983; Sarasota (FL): Trinity 1983; Pompano Beach (FL): First 1985; New Berlin: Our Lord's 1986; Retired 1995			
Van Fossen, Brad K.	<i>Racine: First</i>	FE	CH
Entered Ministry in the Evangelical Covenant Church; Trans to Wis UMC 2003, EP 2003; FE 2005; Appts: Greenfield: Christ 1998; Racine: First 2005			

2012 Wisconsin Conference Journal

<i>Name</i>	<i>Current Appointment</i>	<i>Conference Relationship, Appointment Category</i>	
Van Stavern, Ardys D.	<i>Retired</i>	RE	R
Entered UM Ministry in E Wis Conf; OT,D 1952; FM,E 1954; Appts: Bristol 1952; Sharon 1953; Amherst - Iola 1957; Ripon 1962; Lancaster 1970; Chippewa Falls: Zion 7/15/1973; Milwaukee: Calvary 1979; New Hope Larger Parish (Coordinator)1986; Retired 1989			
Vance, Linda	<i>Retired</i>	RE	RET
Entered UM Ministry in New Jersey Conf; PM,D 1978; FM,E 1985; Appts: Madison Park: Epworth (half-time) 1978; Trans to Nebraska Conf 1982; Appts: Omaha: Asbury (half-time) 1982; Omaha: Asbury (full-time) 1983; Omaha: Grace, Dietz 1984; Trans to Wis Conf 1992; Appts: Sussex 1992; Sussex (part time) 1998; School 1999; Alabama/West Florida Annual Conference 2000; Racine: Trinity 2002; Waukesha: Salem 2008; Retired 2012			
Vance, Melvin G.	<i>Retired</i>	RE	RET
Entered UM Ministry in Nebraska Conf; FE 1973 (NNewJersey), Trans to Wis Conf 9/1/1998; Appts: Colgate 1994; Not Appointed 1996; Sussex (half-time) 1998; Chaplain/Assistant Professor of Religion, Huntingdon College; Montgomery, Alabama 1999; Kenosha: Immanuel 2002; Instructor of Religion, Carroll University, Waukesha, WI 2006; Retired 2/1/2012			
Vanden Langenberg, Timothy J.	<i>Wausau: Wesley</i>	FE	CH
Entered UM Ministry in Wis Conf; PM,D 1994; FM, E 1997; Appts: Blue River (St) 1991: Phillips, Hawkins, Kennan 1994; Altoona, Hallie 1997; Neenah: Faith 2001; Wausau: Wesley 2008			
Vang, David C.	<i>Rothschild: Highland</i>	PL	CH
FL; Appts: Milwaukee: Hmong Christian Community 2004; Lowell, Juneau, Horicon: Emmanuel Shared Ministry 3/1/2005; Wausau: Hmong American Community 2005; Wausau: Hmong American Community, Rothchild: Highland 2/1/2007; Rothchild: Highland 2007			
Vargas, Edwin	<i>Belleville: Grace</i>	PL	CH
PL; Appts: Milwaukee: El Buen Pastor, Waukesha: El Buen Samaritano 2003; Waukesha: El Buen Samaritano 2004; Belleville: Grace 2006			
Verdegan, Daniel	<i>Cuba City</i>	PE	CH
Entered UM Ministry in Wis Conf; PL; Appts; Wilmot 2011; Cuba City 2012			
Verfuert, Henry	<i>Greenbush: New Hope</i>	PL	CH
PL; Appts; Sheboygan: St. Luke 2005; Greenbush: New Hope 2/1/2012			
Verkest, E. James	<i>Retired</i>	RE	R
Entered UM Ministry in Wis Conf; PM, D 1998; FE 2001; Appts: Melrose, Cataract 1997; Mosinee, Rothschild: Highland 2/1/2001; Mosinee 2002; Retired 2010			
Vielhuber, Dianne D.	<i>Mazomanie: Midland</i>	FE	CH
Entered UM Ministry in Wis Conf; Sy 1999; PL 9/1/1999; PE 2002; FE 2006; Appts: Denzer, North Freedom 1999; Midland 2005			
Vilhauer, Melvin	<i>Retired</i>	RE	R
Entered UM Ministry in Wis Conf; FM,E 1970; Appts: Neenah: Faith 1969; Elm Grove: Community (Assoc) 1976; Superior: Central 1978; Mondovi - Gilmanton 1988; Shell Lake - Sarona 1993; Retired 1999			
Virchow, Jeffrey J.	<i>Retired</i>	RE	RET
Entered UM Ministry in Wis Conf; PM,D 1976; FM,E 1979; Appts: Lyons - Springfield - Spring Prairie 1976; Bloomington - Beetown - Cassville 1/1978; Elkhorn: First 1983; Clintonville 1996; Prairie du Sac: Concordia 2003; Retired 2012			

2012 Wisconsin Conference Journal

<i>Name</i>	<i>Current Appointment</i>	<i>Conference Relationship, Appointment Category</i>	
Voker, Jakes S.	<i>Oshkosh: Wesley</i>	FE	CH
OE (Liberia Conference); Appts: Beetown 2002; Madison: Sherman Avenue 2003; Transf to Wis Conf 7/1/2010; Appts; Oshkosh: Wesley 2010			
Waddell, Warren R.	<i>Sheboygan: Fountain Park</i>	FE	CH
Entered UM Ministry in Wis Conf; PM,D 1988; FM,E 1991; Appts: Sc 1988; Wausau: First (Assoc) 1989; Wonewoc - Ironton - LaValle 1993; Forest Junction: Zion, Rural Brillion 2000; Marinette: First 2006; Marinette: First (3/4 time) 1/1/2012; Sheboygan: Fountain Park 2012			
Wade, Royce	<i>Honorable Location-Retired</i>	HLR	HLR
Entered UM Ministry in E. Wis Conf; OT 1956; D 1957; FM,E 1958; Appts: Richmond 1956; Janesville: Asbury 1958; LOA 1961; Whitefish Bay (Assoc) 1962; Milwaukee: Simpson, Gardner 1966; Sheboygan: St. Lukes (Assoc) 1968; Poynette, Inch 1969; LOA 1977; Honorable Location 1978; Honorable Location, Retired 1997			
Waegli, Loretta	<i>Angelica</i>	PL	CH
PL: Appts: Aniwa 2001; Angelica, Center: Emmanuel 2003			
Wagener, Walter	<i>Retired</i>	RE	R
Entered UM Ministry in E Wis Conf; OT 1960; D 1961; FM,E 1963; Appts: Sc 1960; Milton - Whitewater: Dir, Wesley Fndn 1962; Whitewater: Dir, Wesley Fndn 1965; Dir of Admissions, Garrett Theological Seminary 1969; Brooklyn: Community - Peace 1972; Brooklyn: Community 1974; Oshkosh: Wesley 1979; Cudahy 1983; Madison: Trinity 1988; Chaplain, Methodist Hospital, Omaha, NE 1993; LOA 1997; Retired 1998			
Waldron, Jean L.	<i>Peshtigo, Harmony</i>	FE	CH
Entered UM Ministry in Wis Conf; PM, D 1998; FE 2003; Appts: Soldiers Grove, North Clayton, Readstown 1994; Crandon: St. Luke, Argonne 1998; LaFarge, Dell 2001; Peshtigo, Harmony 2007			
Walters, Scott G.	<i>Brookfield: Peace</i>	FE	CH
Entered UM Ministry in Wis Conf; PM,D 1980; FM,E 1983; Appts: Sc - Watertown (MA): St John's (Pastor - intern) 1979; Sheboygan: St Luke's (Assoc) 1981; Footville - Orfordville 1983; Madison: Bashford (Assoc) 1987; Arlington - North Windsor 1992; Reedsburg 1996; Lodi 2004; Brookfield: Peace 2012			
Wandrey, Verlin M.	<i>Retired</i>	RE	R
Entered UM Ministry in Wis Conf (EUB); OT 1954; FM,E 1957; Appts: Gillett 1957; Port Washington 1961; Oak Creek 1965; Milwaukee: Emanuel 1972; Hartford 1979; Retired 1995			
Ward, Steve J.	<i>Retired</i>	RL	R
FL; Appts: Black Creek 1990; FL; Appts: Siren, Lewis 1991; Elroy 2004; Elroy, Wonewoc 2006; Retired 2008			
Warren, David S.	<i>Retired</i>	RE	R
Entered UM Ministry in E Wis Conf; OT 1958; D 1959; FM,E 1961; Appts: Sc 1958; West Bend (Asst) 1959; Milwaukee: Gardner 1960; Butler 1962; Sc 1965; Whitefish Bay (Assoc) 1972; Fond du Lac: Division Street 1977; Fond du Lac: Covenant 1980; Appleton: Emmanuel 1983; Kenosha: First 1986; Chippewa Falls: Trinity 1989; Oshkosh: First 1996; Retired 2000			
Watson, Barry G.	<i>Retired</i>	RE	R
Entered UM Ministry in E Wis Conf; PM 1967; D 1968; FM,E 1970; Appts: Marshall 1967; Parish of the Hills (Assoc) 1970; Viola 1974; East Troy: St James 9/15/1978; Sheboygan: Wesley 1982; Sheboygan: Wesley (Part time) - DePaul Rehabilitation Hospital, Port Washington (part time) 1987; Sheboygan: Wesley (full time) 1/1/1989; Sheboygan: Wesley - Plank Rd UCC 1991; Batavia: Zion 1995; Fond du Lac: Salem 2000; West Allis: First 2004; Retired 2006; Brookfield: First (SY) 2006; Brookfield: Peace (SY) 6/1/2008; Retired 2012			

2012 Wisconsin Conference Journal

<i>Name</i>	<i>Current Appointment</i>	<i>Conference Relationship, Appointment Category</i>	
Waughtal, Loretta E.	<i>Phillips, Hawkins</i>	PE	CH
Entered UM Ministry in Wis Conf; PL; Appts: Trout Run 2002; PE 2010; Appts; Phillips, Hawkins 2010			
Weaver, Cheryl	<i>Green Bay: Bethany</i>	PL	CH
PL; Appts; Green Bay: Bethany 2012			
Weaver, Michael A.	<i>Saint Croix Falls, Wolf Creek</i>	FL	CH
FL; Appts: Withee 1995; Stanley, Thorp 1998; Stanley, Thorp, Cadott 2001; Not Appointed 2004; Saint Croix Falls, Wolf Creek 2008			
Webb, Donna	<i>Retired</i>	DM	DMR
Associate in Christian Education; Consecrated June, 1977, Wisconsin Annual Conference; Appts: Sheboygan: St. Luke 1952; LOA 1985; Missionary to S. California 1986; LOA 1987; Sheboygan: Wesley 1987; Port Washington: Diaconal Minister, St. Mary's Hospital Chaplain 1994; Retired 1995			
Webster, John F.	<i>Retired</i>	RE	R
Entered UM Ministry in Kansas West Conf; OT,D 1965; FM,E 1968; Appts: Englewood 1964; Larned (Assoc) - Pleasant Hill 1965; Munden - Haddam 1969; Haddam - Morrowville 1971; Hoxie - Menlo - McGraw 1972; Marion: Eastmoor - Youngtown 1978; Trans to Wis Conf 1979; Appts: Melrose - Cataract - Shamrock 1979; SAB 1987; LOA 1988; Retired 1993			
Weed, Elizabeth A.	<i>North Prairie</i>	PL	CH
Transf to Wis Conf 2011; PL; Appts; North Prairie 2011			
Wegenast, Carrie Krepis	<i>East Troy: St. James</i>	FE	CH
Entered Ministry in the Congregational Christian Church; Transf to Wis Conf 2008; EP 2008; FE 2010; Appts: Concord, Sullivan 2006; East Troy: St. James 2010			
Wegenast, Markus	<i>Waterford: Community</i>	FE	CH
Entered UM Ministry in S.Germany Conf; PE 2004; FE 2008; Transf to Wis Conf 2004; Appts: Leave of Absence 7/1/2004; Johnson Creek 10/1/2004; Waterloo 2006; Waterford: Community 2010			
Weidemann, Elaine M.S.	<i>Retired</i>	RE	R
Entered UM Ministry in Wis Conf; PM,D 1988; FM,E 1991; Appts: Sc 1988; Beloit: Grace - Our Master's 1989; Beloit: New Hope 1994; Milwaukee: Emmaus 1995 (part time); Retired 1/1/99; Madison: University 2001-2002			
Weigand, Cathy J.N.	<i>Waupaca: First</i>	FE	CH
Entered UM Ministry in Wis Conf; PM, D 1997; FE 2001; Appts: Beloit: First (Assoc) 1997; Lark: Emmanuel, Denmark: Zion 2002; Waupaca: First 2004			
Weigand, Michael J.N.	<i>Waupaca: First</i>	FE	CH
Entered UM Ministry in Wis Conf; PM,D 1995; FE 2001; Appts: Janesville: Cargill (Assoc) 1995; LOA 1997; Beloit: First 1998; Green Bay: Peace 2002; Waupaca: First 2004			
Weis, C. James	<i>Retired</i>	RE	R
Entered UM Ministry in W Wis Conf; OT 1954; D 1956; FM,E 1957; Appts: Coloma 1948; Coloma - South Burr Oak 1949; Clinton - Allen's Grove 1950; Westfield - Coloma - South Burr Oak 1952; Prairie du Chien 1957; Monroe: First 1964; Baraboo 1968; Supt NC Dist 1975; Janesville: Cargill 1980; Supt Easter Dist 1/1986; Waupaca 1/1/1992; Retired 1992			

2012 Wisconsin Conference Journal

<i>Name</i>	<i>Current Appointment</i>	<i>Conference Relationship, Appointment Category</i>	
Weis, Dennis C.	<i>Retired</i>	RE	R
Entered UM Ministry in Wis Conf; PM,D 1981; FM,E 1987; Appts: Sc 1981; Ripon: Immanuel (Assoc) 1982; Durand - Arkansaw - Eau Galle 1986; Blackhawk 1991; Pardeeville 2000; Retired 2007			
Weisel, Paul	<i>Retired</i>	RE	R
readmitted as FM, 1989; Retired 1989			
Wells, Barbara R.	<i>Edgerton</i>	PE	CH
Entered UM Ministry in Baltimore-Washington Conf; SP 2007; LP 2008; FL 10/16/2008; PE 2010; Appts: Janesville: Cargill 9/1/2007; Not Appointed 2008; Transf to Wis Conf 10/16/2008; Appts: Janesville: Cargill 10/16/2008; Edgerton 2012			
Wells, Forrest R.	<i>Janesville: Cargill</i>	FE	CH
Entered UM Ministry in Wis Conf; PM,D 1979; FM,E 1981; Appts: Sc 1979; Parish of the Hills (Assoc) 1980; Whitewater (Assoc) 1983; Forest Junction - Rural Brillion 1986; Sabattical 1990; Plainfield - Almond 1991; Racine: Trinity 1993; Lodi 1995; District Superintendent: Coulee District 2001; District Superintendent: Capital/Coulee Districts 2004; Janesville: Cargill 2007			
Wells, John Wesley	<i>Elm Grove: Community</i>	FE	CH
Entered UM Ministry in Wis Conf; PM,D 1980; FM,E 1983; Appts: Norwalk: Immanuel - Salem - Wilton 1975; Wesley Parish (Asst) 1977; Blotcher Charge (IN) 1978; Sc 1980; Livingston - Arthur - Stitzer 1981; Mosinee - Rothschild: Highland 1987; Eau Claire: Chapel Heights 1992; Fort Atkinson: First 1995; Elm Grove: Community 2010			
Welsch, P. Kay	<i>Retired</i>	RE	R
Entered UM Ministry in Rocky Mtn Conf; PM,D 1986; FM,E 1992; Trans to Wis Conf 1986; Appts: Albany 1986; Platteville (Assoc) 1990; Plover 1993; Janesville: Cargill 1999; Retired 2004			
Wendt, Charles T.	<i>Retired</i>	RE	R
Entered UM Ministry in Wis Conf (EUB); PM,D 1969; FM,E 1970; Appts: Pierce Cty Rural Parish (Maiden Rock - Ono - Plum City 1970; Princeton - Neshkoro 1981; Suamico - Green Bay: Peace 1986; New Lisbon, Camp Douglas, Necedah 1994; Shell Lake, Sarona 2000; Retired 2008			
Werner, David R.	<i>Retired</i>	RE	R
Entered UM Ministry in Wis Conf; PM (credentials recognized from Other Christian Denomination) 1981; FM 1986; Appts: Randolph - Courtland 1981; Brillion: Faith 1989; Waunakee: Crossroads 1993; West Allis: Calvary 1999; Retired 2007			
West, Graham N.	<i>Eau Claire: Lake Street</i>	FE	CH
Entered Methodist Ministry in Methodist Church of Southern Africa; Transf to Wis Conf 1994; FM,E; Appts: Wautoma - Spring Lake 1992; Wautoma 1995; Stevens Point: St. Paul's 1997; Eau Claire: Lake Street 2007			
Whitaker, Richard L.	<i>Whitefish Bay</i>	DM	DMC
Director of Christian Education; Consecrated June 17, 1981, Tennessee Conference; Appts: Tullahoma (TN): First 1979; St. Simons Island, GA 1981; Kansas City (MO): Blue Ridge Blvd. 1985; Milwaukee: Whitefish Bay 1992			
White, Michael R.	<i>Retired</i>	RE	R
Entered UM Ministry in W Wis Conf; OT,D 1969; FM,E 1973; Appts: Sc 1969; Sheboygan: St Luke's (Assoc) 1972; Milwaukee: Albright (Assoc) 1976; Beaver Dam: Zion - Fall River 1980; Elm Grove (Assoc) 1985; New Lisbon - Camp Douglas - Necedah 1986; Cuba City, Georgetown 1994; Cuba City 1/1/95; Evansville 1999; Retired 2005			

2012 Wisconsin Conference Journal

<i>Name</i>	<i>Current Appointment</i>	<i>Conference Relationship, Appointment Category</i>	
White, T. Edmond	<i>Retired</i>	RE	R
Entered UM Ministry in Oklahoma Conf; OT 1954; D 1956; FM,E 1958; Trans to E Wis Conf 1956; Appts: West Allis: First (Assoc) 1954; Milwaukee: Galena 1957; Palmyra - Little Prairie 1960; Antigo - Mattoon 1964; Hartford: Wesley - Hartford: Zion 1969; Hartford: First 1970; La Crosse: Wesley 1976; Supt SW Dist 1983; West Bend: Fifth Avenue 1989; Retired 1994			
White, Thomas E.	<i>Retired</i>	RE	R
Entered UM Ministry in E Wis Conf; OT 1962; D 1963; FM,E 1965; Appts: Shopiere 1962; Neenah (Assoc) 1965; Beloit: Grace - Shopiere 1967; Baraboo: Emanuel 1977; Sheboygan: Fountain Park 1990; Retired 2004			
White, Wesley J.	<i>Retired</i>	RE	R
Entered UM Ministry in Wis Conf; PM,D 1971; FM,E 1975; Appts: Princeton: Emmanuel - Neshkoro: Zion 1971; Sc 1972; Appleton: St James 1974; LOA 1977; Ladysmith - Glen Flora - Tony 1979; Concord - Johnson Creek - Sullivan 1983; Milton: First - Richmond 1990; LaCrosse: St. Luke's 1996; West Bend: Fifth Avenue 1/1/2003; Milton 2004; Mequon 2007; Retired 2009			
Whitford, Brenda K.	<i>Platteville</i>	FE	CH
Entered UM Ministry in Wis Conf; PE 2006; FE 2009; Appts; Shullsburg: Centenary 2001; Platteville 1/1/2011			
Wildes, Clarence B.	<i>Retired</i>	RE	R
Entered UM Ministry in W Wis Conf; OT,D 1955; FM,E 1958; Appts: Rockland - Big Creek 1952; Sc 1954; Montello 1956; Madison: Monona 1958; Mauston 1963; Madison: First (Assoc) 1966; South Milwaukee 1972; Elk Mound - Iron Creek 1975; Clinton 1983; Clinton - Shopiere 1986; Clinton 1990; Retired 1992			
Wilkinson, David T.	<i>Green Bay: First</i>	FD	DEA
Entered UM ministry in E Ohio Conference, Diaconal Minister 1994, FD 2000; Appts: Cleveland Heights: Church of the Saviour 1994; transf to Wis Conf 1997; Green Bay: First 1997			
Willet, Bruce	<i>Honorable Location-Retired</i>	HLR	HLR
Honorable Location, Retired 1995			
Williams, Martha F.	<i>Franksville</i>	EP	CH
Entered UM Ministry in Wis Conf; OE (Evangelical Covenant); Appts: Green Bay: St. Paul's 2006; Wisconsin Rapids 2007; Transf to UMC 7/1/2010; EP; Appts; Wisconsin Rapids 2010; Franksville (INT) 2011			
Williams, Wendell E.	<i>Mauston</i>	FE	CH
Entered UM Ministry in Wis Conf; FL 1999; PE 2002; FE 2005; Appts: Trout Run 1999; Loyal, York Center 2002; Mauston 2008			
Wilson, Jim	<i>Retired</i>	RE	R
Entered UM Ministry in Wis Conf; PM,D 1985; FM,E 1988; Appts: Sc 1985; Shawano 1986; Richland Center: Trinity 1992; Green Bay: Peace 1994; LOA 1997; Retired 11/1/97			
Wilson, Julie	<i>Briggsville, Moundville, Endeavor: Trinity UCC</i>	PE	CH
Entered UM Ministry in Wis Conf; PE 2011; Appts; Briggsville, Moundville, Endeavor: Trinity UCC 2011			
Wilson, Kerry J.	<i>Lomira: Trinity</i>	FE	CH
Entered UM Ministry in Wis Conf; PM,D 1979; FM,E 1981; Appts: Sc 1979; Turtle Lake 1980; Honey Creek - Denzer 1984; Marshfield: Zion 9/1/89; Sheboygan: Fountain Park 2004; Lomira: Trinity 2010			

2012 Wisconsin Conference Journal

<i>Name</i>	<i>Current Appointment</i>	<i>Conference Relationship, Appointment Category</i>	
Winebrenner, Larry Honorable Location 1968	<i>Honorable Location</i>	HL	HL
Wingfield, Brenda K. OD (Oregon-Idaho Conf.); Appts: Madison: Bashford 1/1/2010	<i>Madison: Bashford</i>	OD	DEA
Winterburn, Hazel A. Entered UM Ministry in Wis Conf; PM,D 1974; FM,E 1976; Appts: Sc 1974; Mt Hope - Bagley - Patch Grove 1975; Monroe (Assoc) 1977; Caldwell - English Settlement 1979; Batavia: Zion 1984; Cudahy 1988; Oconto, Abrams 1994; Sheboygan Falls: Faith; Sheboygan Falls: Faith (part-time) 8/15/1999; Disability 12/1/1999; Retired 2005	<i>Retired</i>	RE	R
Wolover, Amber Consecrated DM 1997; FD 2000; Appts: Madison: Bashford 1997; Neenah: First 2000; Neenah: First, The Family Church 2004; Madison: Asbury, Sugar River 2005; Madison: Divine Savior 8/15/2008	<i>Madison: Divine Savior</i>	FD	DEA
Worgan, Timothy P. Entered UM Ministry in ... Conf; Transf to Wis Conf 2010; Appts: Horicon: Emmanuel, Lowell, Juneau Shared Covenant Ministries 9/16/2010	<i>Horicon: Emmanuel, Lowell, Juneau Shared Covenant Ministries</i>	FL	CH
Wreford, John F. Entered UM Ministry in NE Ohio Conf; OT,D 1955; FM,E 1957; Appts: Waynesburg - Centenary (OH) 1949; Trans to W Wis Conf 1953; Appts: South Wayne - Browntown - Gratiot 1953; Dodgeville - Wyoming Valley 1957; Chippewa Falls 1962; Supt SW Dist 1971; Waukesha: First 1977; Marshfield: Wesley 1979; Retired 1988	<i>Retired</i>	RE	R
Wreford, Raymond J. Entered UM Ministry in Wis Conf; PM,D 1978; FM,E 1986; Appts: Osceola - Dresser 1976; Sc 1981; Eau Claire: Lutheran Social Services 1982; Prairie Farm Circuit (Part time) 1983; Sussex 1984; School 1992; Fennimore 8/1/1992; LOA 6/1/95; Honorable Location 3/8/2001; Honorable Location-Retired 2010	<i>Honorable Location-Retired</i>	HLR	HLR
Yackovich, Amy Jameson Entered UM Ministry in Wis Conf; SP 1998; PE 2000; FE 2003; Appts: Milton 1998; Developing Ministry of Beloit: Christ, New Hope, Clinton, Shopiere 1999; Common Ground Ministries: Beloit: Christ, Beloit: New Hope, Clinton, Shopiere 2000; Arlington, North Windsor 2001; Staff Chaplain, Mendota Mental Health Institute 2004	<i>Staff Chaplain, Mendota Mental Health Institute</i>	FE	ABLC-D
Yang, Cherhoua P. FL; Appts: Milwaukee: Hmong Christian Community 5/1/2000; Milwaukee: New Hope Hmong 2004; Incapacity Leave 1/1/2010	<i>Incapacity Leave</i>	AM	INC
Yang, Her Entered UM Ministry in Minnesota Conference; PM,D 1986; FM,E 1989; Appts: Woodbury, St. Paul: Hmong Community 1987; Anoka, Cedar 1989; St. Paul: Hmong Community 1990; Transf to Wis Conf 1997; Appts: Milwaukee: Hmong Christian Community 1997; Madison: Sherman Avenue 1/1/2000; Albany 2003; Incapacity Leave 2004	<i>Incapacity Leave</i>	FE	INC
Yang, Naolue LP: Appts: Wausau: Hmong American Mission 1993; Incapacity Leave 2005	<i>Incapacity Leave</i>	LP	INC

2012 Wisconsin Conference Journal

<i>Name</i>	<i>Current Appointment</i>	<i>Conference Relationship, Appointment Category</i>	
Yang, Tsuker	<i>Personal Leave of Absence</i>	FE	LOA
Entered UM Ministry in Wis Conf; PM,D 1991; FM,E 1994; Appts: Hammond, Martel, New Centerville 1991; School 1995; LOA 1997; Minnesota Conference (346.1) 1998; Executive Director, Association of Hmong United Methodist Churches 2007; Hmong House of Good News 10/13/2008; Racine: Christ 2009; Personal Leave of Absence 2012			
Yarbro, Barry M.	<i>Oshkosh: Algoma Boulevard</i>	FE	CH
Entered UM Ministry in Wis Conf; PM,D 1972; FM,E 1976; Appts: Sc 1972; Marshall 1974; Parish of the Hills (Assoc) 1976; Parish of the Hills (Director) 1978; Viroqua - Liberty Pole 1981; Marinette 1990; Wisconsin Rapids 1993; Oshkosh: Algoma Boulevard 2004			
Yates, Laura E.	<i>Brandon</i>	PL	CH
PL; Appts: Brandon 5/1/2005			
Yoap, John Henry	<i>Denmark: Zion</i>	PL	CH
PL; Appts: Denmark: Zion 2010			
Yoder, Paul A.	<i>Markesan</i>	FE	CH
Entered UM Ministry in Wis Conf; PM,D 1995; FE 2001; Appts: Sc 1995; Hayward 1996; Hayward, Spider Lake UCC, 1999; Hayward 2003; Markesan 2007			
Zealley, Patricia Anne	<i>Retired</i>	RE	R
Sy; Green Bay: St Paul's (Assoc) 1988; Clear Lake - Deer Park - Forest 1989; PM,D 1990; FM, E 1997; Appts: Willow River Parish (Clear Lake - Deer Park - Forest) 1990; LOA 1992; Bay City 7/15/94; Webster, Danbury 8/1/95; School 1998; New Richmond (Part-Time) 2001; Retired 2003			
Zekoff, Jane Follmer	<i>Chaplain, United Methodist Hospitals Ministry</i>	FE	ABLC-A
Entered UM Ministry in Iowa Conf; PM,D 1975; FM,E 1978; Appts: Sc 1975; Calamus - Grand Mound 1977; Sc 1979; Trans to Wis Conf 1980; Appts: Briggsville - Moundville - Endeavor (UCC) 1980; Lake Mills 10/1985; Interim Council Director, 2/16/1998; Director of Ministry and Outreach, Wisconsin Conference UMC 1/1/2000; Sabbatical 2007; Pastor, London Moravian Church 2008; Chaplain, United Methodist Hospital Ministry 4/1/2011			
Zekoff, Steven E.	<i>Conference Benefits Officer, Wisconsin Conference</i>	FE	ABLC-A
Entered UM Ministry in Iowa Conf; PM,D 1976; FM,E 1978; Appts: Dir, Lake Okoboji Camp 1976; Perry (Assoc) 2/1/1978; Dir, Camping, Wis Conf, 3/15/1979; Trans to Wis Conf 1980; Appts: Dir of Camping, Wis Conf 1980; Associate Council Director (3/4 time) 1/1/1988; Sc 1989; Sab 1991; Sc 1992; Assistant Risk Mgr, General Council on Finance and Administration 7/16/1992; Associate Risk Manager, Risk Management Dept., GCFA 11/1/1995; Assistant General Secretary, GCFA, 9/1996; Whitefish Bay 1/1/2006; Project Director, Flood Recovery, Wisconsin Conference Staff 10/1/2009; Conference Benefits Officer, Wisconsin Conference 10/1/2010			
Zimmick, Jr., Harold H.	<i>Madison: Asbury</i>	FE	CH
Entered UM Ministry in Wis Conf; PM,D 1982; FM,E 1985; Appts: Cambridge 9/1981; Livingston - Arthur - Stitzer 1987; Racine: Evangelical 1993; Director of Nehemiah Leadership and Lay Ministry Training, Tentmakers, Minneapolis, Minnesota 2000; Madison: Asbury, Sugar River 2005			

**THIS PAGE
INTENTIONALLY
LEFT BLANK**

STATISTICAL TABLES
FOR
CALENDAR YEAR 2011

Churches which are highlighted in black in the Statistical Tables did not submit a Statistical Report Form for 2010.

Table 1	444
Table 2	472
Table 3	500

Church/Name	14	15	16	17	18	19	20	21	22	23	24	25	26	27	28	29	30a	30b	30c	31a	31b	32	33	34	35	
Capital District																										
1. Albany	10	0	0	0	0	0	0	35	0	38	0	3	0	0	0	0	1	15	0	0	0	0	0	0	4	68
2. Albany	0	0	0	0	8	17	0	0	0	0	2	0	4	0	0	0	0	0	2	0	0	0	0	0	8	100
3. Bellevue	0	0	0	0	0	0	0	0	0	0	0	0	0	0	0	0	0	0	0	0	0	0	0	0	0	0
4. Bellevue	27	72	50	5	95	222	60	4	120	4	0	0	0	0	0	50	1,000	0	0	1	20	1	53	12	5,800	
5. Bellevue	7	0	15	0	7	22	12	0	12	3	1	0	0	0	0	0	0	0	0	0	0	0	0	0	0	0
6. Broadhead	17	65	15	0	20	100	68	0	50	12	0	3	0	0	0	35	2,880	0	0	0	0	0	0	0	0	200
7. Brooklyn	9	10	0	3	18	31	3	0	0	0	0	0	0	0	0	0	0	0	0	0	0	0	0	0	0	0
8. Cambridge	0	40	7	0	85	132	80	67	0	6	3	0	0	0	0	18	0	0	0	1	16	0	0	0	6	25
9. Darien	0	4	5	0	15	24	2	0	0	1	2	1	2	1	0	8	2,000	0	0	0	0	0	0	0	0	1,910
10. Delavan	0	19	6	0	15	40	9	1	0	0	0	2	36	3,174	38	1,488	0	0	1	5	0	0	0	0	2	2,900
11. Edgerton	11	17	16	0	33	19	0	53	3	1	0	0	0	0	0	31	1,779	0	0	1	8	2	46	2	2,12	
12. Evansville	0	25	10	0	30	65	30	10	30	5	1	3	0	0	0	0	0	0	0	2	0	0	0	0	3	40
13. Fort Atkinson	8	43	52	0	21	116	58	74	52	8	10	3	11	764	0	0	0	0	0	2	0	0	0	0	1	164
14. Janesville	1	10	0	0	25	35	7	4	0	5	4	0	1	12	0	10	0	0	0	0	1	1	15	25	300	
15. Janesville	31	60	95	0	138	254	100	24	65	14	25	19	0	0	0	185	1,600	0	0	2	23	1	195	17	683	
16. Janesville	0	10	6	0	16	10	6	13	16	16	8	0	0	6,340	25	0	0	0	0	0	0	3	0	0	14	
17. Jenison	0	0	0	0	0	0	0	0	0	0	0	0	0	0	0	0	0	0	0	0	0	0	0	0	0	
18. Jenison	0	0	0	0	0	0	0	0	0	0	0	0	0	0	0	0	0	0	0	0	0	0	0	0	0	
19. Lagrange	0	0	0	0	0	0	0	0	0	0	0	0	0	0	0	0	0	0	0	0	0	0	0	0	0	
20. Lea Mills	5	12	36	0	10	161	52	5	0	4	0	0	1	0	0	12	560	0	0	1	16	0	0	0	0	18
21. Madison	11	146	37	0	87	170	54	0	18	8	2	2	0	0	0	0	0	0	0	0	0	0	0	0	0	0
22. Madison	42	203	75	22	190	490	185	14	312	15	10	15	0	0	0	95	975	0	0	0	23	26	0	0	0	2,230
23. Madison	9	15	10	0	5	80	119	34	0	3	4	3	0	0	0	32	0	0	0	0	0	0	0	0	0	0
24. Madison	12	0	0	0	20	25	45	25	50	12	6	6	0	0	0	126	3,065	2	4	1	21	15	175	20	700	
25. Madison	4	25	22	12	36	95	52	0	0	7	0	13	0	0	0	47	1,270	0	2	1	14	0	0	0	0	0
26. Madison	13	119	68	42	154	383	187	0	0	20	8	21	0	0	0	60	275	0	0	3	71	0	0	0	15	28,848
27. Madison	6	15	12	4	25	56	40	0	20	5	1	0	28	0	17	500	0	0	2	13	3	52	5	0	350	
28. Madison	0	18	6	12	29	67	9	0	0	0	3	0	0	0	0	0	0	0	0	0	0	0	0	0	5	150
29. Madison	0	0	0	0	0	0	0	0	0	0	0	0	0	0	0	0	0	0	0	0	0	0	0	0	0	0
30. Monona	0	30	15	13	120	178	27	40	35	7	6	10	0	0	0	36	2,550	0	0	0	18	2	25	10	500	
31. Moundville	8	63	38	0	197	298	194	0	75	12	5	22	0	0	0	85	1,419	1	18	1	13	0	0	0	0	0
32. North Windsor	0	0	0	0	0	0	0	0	0	0	0	0	0	0	0	0	0	0	0	0	0	0	0	0	0	
33. Orson	5	40	27	0	133	401	47	34	15	6	7	32	0	0	0	500	0	0	0	1	0	0	0	0	2	500
34. Orsonville	0	28	8	0	15	30	0	0	0	0	0	0	0	0	0	0	0	0	0	0	0	0	0	0	0	0
35. Orsonville	0	0	0	0	0	0	0	0	0	0	0	0	0	0	0	0	0	0	0	0	0	0	0	0	0	0
36. Plymouth	2	6	0	8	49	158	42	30	8	3	0	0	0	0	0	16	383	0	1	0	0	0	0	0	0	2
37. Plymouth	0	0	0	0	0	0	0	0	0	0	0	0	0	0	0	0	0	0	0	0	0	0	0	0	0	0
38. Portage	14	94	50	5	107	256	45	0	201	6	9	4	0	0	0	36	7,116	0	0	2	20	0	0	0	0	0
39. Poyntelle	5	46	0	0	19	65	46	0	17	6	0	0	0	0	0	0	0	0	0	0	0	0	0	0	0	0
40. Richmond	2	4	3	3	0	10	4	0	3	1	1	1	0	0	0	0	0	0	0	0	0	0	0	0	0	0
41. Sharon	0	15	6	0	0	0	0	0	0	0	0	0	0	0	0	0	0	0	0	0	0	0	0	0	0	0
42. Stoughton	0	6	0	0	0	0	0	0	0	0	0	0	0	0	0	0	0	0	0	0	0	0	0	0	0	0
43. Sun Prairie	42	389	474	20	351	1,234	103	43	110	17	25	33	0	0	0	13	928	0	0	0	0	0	0	0	3	85
44. Verona	16	81	27	18	0	126	40	102	53	0	2	2	0	0	0	0	0	0	0	1	25	2	120	21	6,445	
45. Waunakee	7	19	12	0	8	39	22	3	20	5	0	3	8	0	0	80	2,500	0	1	2	5	52	0	0	8	
46. Whaleaker	21	65	55	0	80	200	16	3	39	6	4	1	0	0	0	73	1,300	3	5	3	33	1	20	8	6,214	
47. Whaleaker	7	36	9	9	1	55	40	44	7	2	0	0	0	0	0	22	0	0	0	0	0	0	0	0	0	0
Capital District Totals	366	1,949	1,264	207	2,417	5,837	1,876	543	1,985	251	192	237	96	10,288	1,295	54,088	9	66	57	420	40	1,760	276	72,016		

Church Name	Total Professing Members Last Year	Received/Profession of Faith	Restored/Affirmation	Correct Previous Years' Add	Transfer In-Other UMC	Transfer In-Non-UMC	Removed by Charge Conf.	Withdrawn	Subtract	Transfer Out-Other UMC	Transfer Out-Non-UMC	Removed by Death	Total Professing Members End of Year	Asian	African American/Black	Hispanic/Latino	Native American	Pacific Islander	White	Multi-Racial	Female	Male	Average Worship Attendance	Baptized this Year	Baptized Members Not Professing	Constituents
	1	2a	2b	2c	3	4	5a	5b	5c	6	7	8	9	6a	6b	6c	6d	6e	6f	6g	6h	6i	10	11	12	13
1. Chippewa District	33	0	0	0	0	0	0	1	0	1	0	0	31	0	0	0	0	0	31	0	14	17	20	0	0	7
2. Albion	87	0	0	0	2	0	0	5	0	0	0	0	79	0	0	0	0	0	79	0	44	56	40	0	18	40
3. Anson	40	0	0	0	0	0	0	1	0	0	0	0	37	0	0	0	0	0	37	0	26	11	21	3	9	24
4. Arkansas	61	0	0	0	0	0	0	0	8	7	0	3	43	0	0	0	0	0	43	0	25	18	13	0	0	24
5. Ashland: First	63	0	0	0	0	0	0	0	0	0	0	0	61	0	0	0	0	0	60	0	40	21	34	0	0	0
6. Atlas	55	0	0	0	0	0	0	0	0	1	0	1	52	0	0	0	0	0	52	0	31	25	0	0	13	17
7. Augusta	146	6	0	0	0	0	0	1	0	0	1	5	145	0	0	0	0	0	144	1	86	59	46	2	47	73
8. Centuria: Holy Trinity	94	0	0	0	0	0	0	0	0	0	0	0	98	0	0	0	0	0	98	0	60	38	58	1	1	1
9. Barron: First	405	10	2	0	0	0	0	3	4	1	0	11	398	5	0	0	0	1	392	0	202	196	116	4	48	49
10. Birchwood	130	0	0	0	0	0	0	0	0	0	0	2	28	0	0	0	0	0	28	0	17	11	24	0	0	26
11. Bloomer	37	0	0	0	0	0	0	0	0	0	0	2	130	0	0	0	0	0	130	0	81	49	62	5	38	39
12. Boyceville	102	1	0	0	0	0	0	0	0	0	2	1	100	0	0	0	0	0	100	0	66	34	34	1	20	79
13. Bruce: Federated	56	0	0	0	0	0	0	0	0	0	0	1	52	0	0	0	0	0	52	0	28	24	24	0	0	38
14. Cadott	34	0	0	0	0	0	0	0	0	0	0	0	35	0	0	0	0	0	35	0	20	15	20	2	5	5
15. Canton	56	0	0	0	0	0	0	0	0	0	0	0	56	0	0	0	0	0	56	0	32	24	18	2	2	26
16. Chetek	69	0	0	0	0	0	0	0	0	0	0	0	69	0	0	0	0	0	69	0	39	27	17	1	1	36
17. Chippewa Falls: Trinity	363	0	0	0	0	0	0	0	0	0	0	0	363	0	0	0	0	0	363	0	172	162	92	1	26	118
18. Clear Lake: Zion	110	0	0	0	0	0	0	0	0	0	0	0	110	0	0	0	0	0	110	0	62	56	62	1	28	118
19. Clear Lake	110	0	0	0	0	0	0	0	0	0	0	0	110	0	0	0	0	0	110	0	66	41	33	3	13	173
20. Coifax	94	1	0	0	0	0	0	0	3	5	0	1	87	0	0	0	0	0	87	0	55	32	34	0	12	20
21. Connersville	27	0	0	0	0	0	0	0	0	0	0	0	27	0	0	0	0	0	27	0	16	11	9	0	5	22
22. Cumberland: First	166	7	0	0	0	0	0	0	0	0	0	4	162	0	0	0	0	0	162	0	97	65	70	2	0	0
23. Danbury	29	1	0	0	0	0	0	0	0	0	0	3	27	0	0	0	0	0	27	0	16	11	17	0	0	0
24. Deer Park: Trinity	48	0	0	0	0	0	0	0	0	0	0	1	32	0	0	0	0	0	32	0	18	14	13	0	4	8
25. Diamond Bluff: Elsworth	27	0	0	0	0	0	0	0	0	0	0	2	32	0	0	0	0	0	32	0	20	12	14	0	0	0
26. Dorchester: Salem	34	4	0	0	0	0	0	0	0	0	0	0	26	0	0	0	0	0	26	0	14	12	12	0	0	2
27. Downing	35	5	0	0	0	0	0	0	0	0	0	1	41	0	0	0	0	0	41	0	27	14	25	1	10	7
28. Durand	98	3	0	0	0	0	0	0	0	0	0	1	97	0	0	0	0	1	96	0	54	43	68	3	13	17
29. Eau Claire: Chapel Heights	150	2	0	0	0	0	0	0	0	0	0	6	152	0	0	0	0	0	152	0	80	72	80	7	95	99
30. Eau Claire: Hope	209	9	0	0	0	0	0	0	0	0	0	1	217	0	0	0	0	1	215	0	118	99	91	5	0	0
31. Eau Claire: Lake Street	709	21	0	0	0	0	0	0	0	0	0	16	693	2	3	0	2	0	676	0	410	273	264	14	142	130
32. Elk Island: Trinity	150	0	0	0	0	0	0	0	0	0	0	0	137	0	0	0	0	0	137	0	79	58	63	2	37	32
33. Elmwood	128	0	0	0	0	0	0	0	0	0	0	4	124	0	0	0	0	0	120	0	65	56	68	0	6	36
34. Elroy	45	0	0	0	0	0	0	0	0	0	0	1	46	0	0	0	0	0	45	0	23	14	35	3	4	19
35. Elvira	45	0	0	0	0	0	0	0	0	0	0	0	45	0	0	0	0	0	45	0	21	20	19	0	6	4
36. Forest	43	0	0	0	0	0	0	0	0	0	0	2	41	0	0	0	0	0	37	0	21	20	19	0	6	4
37. Fredrick: St Luke's	126	8	3	7	0	0	0	0	0	0	0	5	113	0	0	0	0	0	109	0	73	40	56	8	6	50
38. Gilmanton	60	0	0	0	0	0	0	0	0	0	0	1	69	0	0	0	0	0	56	0	36	20	34	0	0	0
39. Glenwood City	70	0	0	0	0	0	0	0	0	0	0	1	69	0	0	0	0	0	69	0	41	28	25	2	15	14
40. Grand View	31	0	0	0	0	0	0	0	0	0	0	1	31	0	0	0	0	0	31	0	16	15	34	2	6	35
41. Gransburg: Central	148	3	0	0	0	0	0	0	0	0	0	1	146	2	0	0	0	0	144	0	86	60	54	3	46	66
42. Halle	74	0	1	0	0	0	0	0	0	0	0	1	70	0	0	0	0	0	70	0	45	25	35	0	22	29
43. Hammond	48	0	0	0	0	0	0	0	0	0	0	0	52	0	0	0	0	0	52	0	29	23	35	0	0	0
44. Harland	28	0	0	0	0	0	0	0	0	0	0	0	28	0	0	0	0	0	28	0	14	14	15	0	0	0
45. Hawkins	51	0	0	0	0	0	0	0	0	0	0	2	48	0	0	0	0	0	48	0	28	20	12	1	0	9
46. Hayward	130	1	0	0	0	0	0	0	0	0	0	3	128	0	0	0	0	0	128	0	73	55	82	0	17	55

	14	15	16	17	18	19	20	21	22	23	24	25	26	27	28	29	30a	30b	31a	31b	32	33	34	35
	Enrolled in Confirmation Class	Children in Christian Formation Groups	Youth in Christian Formation Groups	Young Adults in Christian Formation Groups	Other Adults in Christian Formation Groups	Total in Christian Formation Groups	Average Sunday School Attendance	Discipleship Groups	Number in Vacation Bible School	Number of Sunday School Classes	Number of Other Ongoing Classes	Number of Short-Term Classes	UMI Membership	UMI Amount Paid for Projects	UMW Membership	UMW Amount Paid for Projects	Number UMWIM Teams	Number UMWIM Persons	Number Other Mission Teams	Number Other Mission Team Persons	Daycare/Education Ministers	Daycare/Education Ministers	Number Outreach/Justice/Mercy Ministers	Number Outreach/Justice/Mercy Ministers
Churchname																								
1. Chipewaukee District																								
2. Algonquin	7	10	12	0	40	62	5	7	5	1	2	1	12	679	0	1,019	1	3	1	7	0	0	0	14
3. Anson	0	0	0	0	2	2	0	0	0	0	0	0	0	0	0	0	0	0	0	0	0	0	0	0
4. Arkansas	0	0	0	0	1	1	0	0	0	0	0	0	0	0	0	0	0	0	0	0	0	0	0	0
5. Ashland: First	8	0	8	0	8	10	0	0	11	3	0	2	0	0	12	1,355	0	0	0	0	0	0	0	0
6. Atlas	2	2	2	0	0	4	8	0	3	1	0	0	0	0	0	0	0	0	0	0	0	0	0	0
7. Augusta	0	17	7	0	16	40	11	0	23	4	0	1	0	0	10	1,500	0	0	0	0	1	5	0	0
8. Centuria: Holy Trinity	14	0	2	1	13	16	2	0	2	1	0	2	0	0	7	771	0	0	0	0	0	0	2	24
9. Barron: First	15	25	18	0	20	63	40	0	22	7	1	0	0	0	55	637	1	7	0	0	1	30	0	0
10. Birchwood	0	0	0	0	10	10	3	0	0	0	0	0	0	0	6	600	0	0	0	0	0	0	4	120
11. Bloomer	0	17	5	0	26	48	23	0	28	4	1	2	0	0	36	3,562	0	0	1	6	0	0	2	185
12. Boyceville	3	5	0	0	5	10	7	0	4	0	2	0	0	0	8	0	0	0	0	0	0	0	0	0
13. Bruce: Federated	3	0	5	0	10	14	4	0	8	1	0	0	0	0	11	0	0	0	0	0	10	0	0	900
14. Cadott	0	4	0	0	10	14	4	0	0	0	0	0	0	0	7	0	0	0	0	0	0	0	0	28
15. Canton	0	0	0	0	0	0	0	0	0	0	0	0	0	0	0	0	0	0	0	0	0	0	0	1
16. Chetek	2	59	8	0	31	86	7	0	3	0	7	1	0	0	7	0	0	0	0	0	0	0	0	0
17. Chipewaukee Falls: Trinity	0	24	7	0	14	38	28	0	20	9	0	2	0	0	36	1,816	0	12	0	0	0	0	0	70
18. Chippewa Falls: Zion	0	4	7	3	14	38	18	30	0	0	0	0	33	0	0	0	0	0	10	6	0	0	4	14
19. Clear Lake	4	13	7	2	12	34	10	0	2	1	1	2	0	0	24	2,367	0	1	0	0	0	0	0	13
20. Colesburg	0	10	0	0	10	20	15	8	15	3	0	0	5	0	10	424	0	1	0	0	0	0	0	0
21. Connersville	0	0	0	0	0	0	0	0	0	0	0	0	0	0	7	0	0	0	0	0	0	0	0	0
22. Cumberland: First	0	8	7	0	29	44	5	0	0	0	0	0	0	0	50	5,027	0	0	0	0	0	0	0	0
23. Danbury	0	0	0	0	0	0	0	0	0	0	0	0	0	0	0	175	0	0	0	0	0	0	0	0
24. Deer Park: Trinity	1	1	1	0	0	2	1	0	0	0	0	0	0	0	3	0	0	0	0	0	1	30	2	30
25. Diamond Bluff: Elsworth	0	0	0	0	0	0	0	0	0	0	0	0	0	0	0	0	0	0	0	0	0	0	0	0
26. Dorchester: Salem	0	0	0	0	0	0	0	0	0	0	0	0	0	0	0	0	0	0	0	0	0	0	0	0
27. Downing	2	8	1	0	9	18	8	0	19	1	0	4	0	0	9	683	0	0	0	0	1	40	14	1,000
28. Durand	0	12	2	0	6	20	11	0	0	0	0	0	0	0	0	0	0	0	0	0	0	0	0	0
29. Eau Claire: Chapel Heights	4	0	0	2	6	8	37	0	55	2	4	3	0	0	21	2,795	0	0	0	2	143	0	0	0
30. Eau Claire: Hope	5	0	26	0	41	67	50	6	52	5	2	0	0	0	115	2,883	1	2	2	3	0	0	4	29
31. Eau Claire: Lake Street	12	59	48	7	206	520	150	0	30	8	17	7	0	0	14	1,000	0	0	1	0	0	0	4	28
32. Elk Mound: Trinity	4	34	13	9	12	66	25	0	15	6	0	0	0	0	0	0	0	0	0	0	0	0	0	0
33. Elmwood	0	0	0	0	0	0	0	0	0	0	0	0	0	0	0	0	0	0	0	0	0	0	0	0
34. Elvira	0	0	0	0	0	0	0	0	0	0	0	0	0	0	0	0	0	0	0	0	0	0	0	0
35. Elvira	0	0	0	0	0	0	0	0	0	0	0	0	0	0	0	0	0	0	0	0	0	0	0	0
36. Forest	2	0	0	0	7	9	16	0	6	2	0	0	0	0	11	750	0	0	0	0	0	0	0	0
37. Forest	0	0	0	0	12	16	0	0	0	0	0	0	0	0	0	0	0	0	0	0	0	0	0	0
37. Frederic: St Luke's	6	0	3	0	16	8	24	0	6	30	0	2	0	0	28	0	0	0	0	0	0	0	0	0
38. Glenwood	0	9	0	0	24	33	10	0	0	3	0	0	0	0	0	0	0	0	0	0	0	0	0	0
39. Glenwood City	4	9	14	0	14	37	4	0	10	1	0	5	0	0	10	300	0	0	0	0	0	0	0	16
40. Grand View	0	0	0	0	0	0	0	0	0	0	0	0	0	0	0	0	0	0	0	0	0	0	0	0
41. Grimsburg: Central	0	13	0	0	6	19	20	0	21	3	1	11	69	13	1,826	0	0	0	0	0	0	0	0	0
42. Halle	0	8	0	0	50	56	7	0	5	2	3	2	0	0	12	455	1	1	0	0	0	0	6	275
43. Hammond	0	16	0	0	0	16	12	0	0	0	0	0	0	0	0	0	0	0	0	0	0	0	0	0
44. Harland	0	0	0	0	0	0	0	0	0	0	0	0	0	0	0	0	0	0	0	0	0	0	0	0
45. Hawkins	1	2	0	0	0	0	0	0	0	0	0	0	0	0	11	3,768	0	0	0	0	0	0	0	0
46. Hayward	0	0	0	0	18	18	16	0	5	2	2	4	20	0	46	100	1	8	1	2	0	0	2	16

Church/Name	Total Protestant Members Last Year	Received/Profession of Faith	Restored/Affirmation	Correct Previous Years-Add	Transfer In-Other UMC	Transfer In-Non-UMC	Removed by Charge Conf.	Withdrawn	Correct Previous Years-Subtract	Transfer Out-Other UMC	Transfer Out-Non-UMC	Removed by Death	Total Protestant Members End of Year	Asian	African American/Black	Hispanic/Latino	Native American	Pacific Islander	White	Multi-Racial	Female	Male	Average Worship Attendance	Baptized this Year	Baptized Members Not Professing	Constituents
	2a	2b	2c	2d	2e	2f	2g	2h	2i	2j	2k	2l	2m	2n	2o	2p	2q	2r	2s	2t	2u	2v	2w	2x	2y	2z
43. Robinson	146	11	9	17	2	2	8	5	0	4	0	2	94	96	96	96	96	96	64	38	193	61	197	2	12	13
44. Wolf Creek	43	0	0	0	0	0	0	0	0	0	0	0	43	0	0	0	0	0	43	0	257	171	20	2	14	160
45. Wolf Creek, Salem	84	0	0	18	0	0	0	0	2	0	0	2	49	0	0	0	0	0	49	0	267	196	36	1	13	169
46. Jim Falls	91	0	0	0	0	0	13	1	0	0	2	2	78	0	0	0	0	0	86	0	246	156	36	5	24	50
47. Knapp	113	4	2	0	0	0	0	0	0	0	0	1	117	0	0	0	0	0	117	0	65	52	45	2	0	50
48. Ladysmith, Faith	108	0	0	0	0	0	2	3	0	0	0	3	101	0	0	0	0	0	101	0	68	33	40	0	20	60
49. Henlei, Lakeview	67	1	0	3	0	0	0	0	0	0	0	4	67	0	0	0	0	0	65	2	40	27	69	0	0	70
50. Lewis, Memorial	58	4	0	0	0	0	5	0	0	0	0	2	55	1	0	0	0	0	54	0	35	20	40	0	0	15
51. Maiden Rock	13	0	0	0	0	0	0	0	0	0	0	4	10	0	0	0	0	0	10	0	8	2	12	0	0	10
52. McKinley	31	0	0	0	0	0	0	0	3	0	0	2	23	0	0	0	0	0	23	0	12	11	11	0	0	10
53. Medford	132	2	0	0	1	4	8	0	0	1	4	3	119	1	2	0	0	0	115	1	81	38	43	0	39	29
54. Menomonee	342	2	0	0	0	1	4	0	1	4	0	1	330	1	5	0	0	0	324	0	189	141	131	6	0	95
55. Mondovi, Our Savior's	266	4	2	1	0	0	8	19	2	0	5	5	234	0	0	0	0	0	234	0	134	100	73	4	50	20
56. New Auburn	62	0	0	0	0	0	0	0	0	0	0	0	61	0	0	0	0	0	61	0	36	25	31	0	25	20
57. New Centerville	79	0	0	0	0	0	0	0	0	4	0	1	74	0	0	0	0	0	74	0	42	32	32	0	0	0
58. New Richmond	422	8	0	4	4	11	12	0	0	0	13	402	1	0	0	0	0	0	401	0	243	159	160	2	0	89
59. Oconomowoc	22	0	0	0	0	0	0	0	0	0	0	0	22	0	0	0	0	0	22	0	15	7	26	0	0	45
60. Oneida	11	0	0	0	0	0	0	0	0	0	0	0	11	0	0	0	0	0	11	0	7	4	4	0	0	10
61. Oneida-Hum City	131	4	0	0	0	0	8	7	0	0	0	6	126	0	0	0	0	0	126	0	75	51	48	2	36	45
62. Oshtemo	11	0	0	0	0	0	0	0	0	0	0	0	11	0	0	0	0	0	11	0	6	5	4	0	0	10
63. Oshtemo	74	0	0	0	0	0	1	0	0	2	0	2	67	0	0	0	0	0	67	0	44	24	28	2	20	11
64. Phillips	93	4	2	0	0	2	0	0	0	1	0	1	98	0	0	0	0	0	98	0	58	40	31	0	20	20
65. Pleasant Valley	81	0	0	0	0	0	0	0	4	0	0	2	75	0	0	0	0	0	74	0	37	38	34	0	0	0
66. Plum City	45	0	0	0	0	0	0	0	0	0	0	0	45	0	0	0	0	0	45	0	0	0	0	0	0	0
67. Prairie Farm, Faith	66	0	0	0	0	0	0	0	2	0	2	0	57	1	0	0	0	0	56	0	31	26	21	0	0	21
68. Rib Lake	104	0	0	0	0	0	3	2	0	0	0	0	102	0	0	0	0	0	102	0	65	37	30	2	2	30
69. Rice Lake, First	272	0	0	0	0	0	0	2	0	1	0	8	261	0	0	0	0	0	261	0	147	114	87	0	0	102
70. Ridge/Lake-Dallas	47	0	0	0	0	0	0	0	24	0	0	0	20	0	0	0	0	0	20	0	12	8	12	0	0	5
71. River Falls	526	27	0	0	0	0	0	49	0	6	0	3	495	0	2	1	0	0	492	0	278	217	156	6	126	63
72. Rock Elm	68	0	0	0	0	0	0	0	0	0	0	1	67	0	0	0	0	0	67	0	33	34	32	3	7	0
73. Sanborn	65	0	0	0	0	0	0	0	0	0	0	2	63	0	0	0	0	0	63	0	36	27	34	0	0	14
74. Sarona	21	2	0	0	0	0	0	0	0	0	0	0	23	0	0	0	0	0	23	0	15	8	20	0	0	15
75. Shell Lake	216	5	0	1	0	0	1	0	0	0	0	3	218	0	2	0	0	0	216	0	125	93	108	2	2	90
76. Siren	106	3	2	0	0	0	0	0	0	0	0	1	105	0	1	0	0	0	103	0	55	48	5	4	22	
77. Spencer	270	2	4	0	0	0	0	1	0	2	0	0	264	0	0	0	0	0	264	0	139	126	80	2	0	20
78. Spring Lake	60	0	0	0	0	0	0	0	0	0	0	0	60	0	0	0	0	0	60	0	41	23	16	1	0	20
79. Sun Prairie	60	0	0	1	0	0	0	0	0	0	0	1	64	0	0	0	0	0	64	0	41	23	16	1	0	20
80. Superior, Faith	282	7	0	0	2	0	281	0	1	1	5	277	0	0	2	0	0	0	277	0	185	96	151	6	47	98
81. Trainer	202	5	0	2	0	0	0	12	0	0	0	1	196	0	0	0	0	0	196	0	104	92	63	2	32	25
82. Thorp	38	0	0	0	0	0	0	0	0	0	0	2	42	0	0	0	0	0	42	0	24	18	20	0	11	7
83. Turtle Lake, Parkview	192	0	0	0	0	0	0	0	0	0	0	0	192	0	0	0	0	0	192	0	112	80	101	0	121	136
84. Washburn	51	0	0	0	0	0	0	0	0	0	0	0	50	0	0	0	0	0	50	0	33	17	27	2	24	20
85. Webster, Grace	71	0	0	0	0	0	0	4	0	2	0	3	62	0	0	0	0	0	62	0	41	21	38	0	0	23
86. Weyerhaeuser	18	0	0	0	0	0	0	0	0	0	0	1	18	0	0	0	0	0	18	0	9	7	14	0	0	11
87. Wheeler, Grace	38	0	0	0	0	0	0	0	0	0	0	0	38	0	0	0	0	0	38	0	23	9	13	0	12	38
88. Wolf Creek	24	0	0	0	0	0	0	0	0	0	0	0	24	0	0	0	0	0	24	0	9	15	18	0	0	26
Chippewa District Totals	10,822	198	22	43	109	30	152	232	53	102	37	226	10,422	20	3	32	4	10,289	52	6,086	4,336	144	1,551	4,695		

2012 Wisconsin Conference Journal

Church Name	14	15	16	17	18	19	20	21	22	23	24	25	26	27	28	29	30a	30b	31	32	33	34	35	36	37	38	39	40
Enrolled in Confirmation Class	Children in Christian Formation Groups	Youth in Christian Formation Groups	Young Adults in Christian Formation Groups	Other Adults in Christian Formation Groups	Total in Christian Formation Groups	Average Sunday School Attendance	Number in Covenant	Number in Vacation Bible School	Number of Sunday School Classes	Number of Other Ongoing Classes	Number of Short-Term Classes	MM Membership	MM Amount Paid for Projects	MW Membership	MW Amount Paid for Projects	Number UMWIM Teams	Number UMWIM Persons	Number Other Mission Teams	Number Other Mission Persons	Daycare/Education	Number of Ministers	Daycare/Education	Number of Ministers	Daycare/Education	Number of Ministers	Daycare/Education	Number of Ministers	Daycare/Education
1 Axtell	0	0	0	0	0	0	0	0	0	0	0	0	0	0	0	0	0	0	0	0	0	0	0	0	0	0	0	0
2 Arthur	0	0	0	0	0	0	0	2	0	0	0	0	0	0	0	0	0	0	0	0	0	0	0	0	0	0	0	0
3 Ash Creek	0	13	9	0	0	12	34	27	0	4	0	1	0	0	0	0	2	0	0	0	0	0	0	0	0	0	0	0
4 Avoca	0	0	0	0	0	12	12	0	20	0	0	0	0	0	0	0	0	0	0	0	0	0	0	0	0	0	0	0
5 Bagley	0	0	0	0	0	12	12	0	0	0	0	0	0	0	0	0	0	0	0	0	0	0	0	0	0	0	0	0
6 Baraboo: Emanuel	0	55	75	20	170	320	90	0	100	9	8	4	0	0	20	1,800	2	4	2	3	0	0	0	0	0	0	0	0
7 Baraboo: First	7	14	12	0	4	30	25	3	17	6	2	4	0	0	32	1,891	0	0	0	0	3	36	3	2,900	7	0	0	0
8 Beetown	0	0	0	0	0	7	7	0	0	1	0	0	0	0	0	0	0	0	0	0	0	0	0	0	0	0	0	0
9 Belleville: Grace	3	0	0	0	0	0	0	12	0	2	0	0	0	0	15	0	0	0	0	0	0	0	0	0	0	0	0	0
10 Belmont	3	0	20	3	14	37	25	0	57	2	1	0	0	0	0	0	0	0	0	0	0	0	0	0	0	0	0	0
11 Benton	0	25	4	4	24	57	18	0	35	2	3	1	0	0	0	0	0	0	0	0	0	0	0	0	0	0	0	0
12 Mineral Point: Bethel	5	11	5	0	4	20	9	0	11	0	0	0	0	0	13	1,200	0	0	0	0	0	0	0	0	0	0	0	0
13 Black Hawk: Bethlehem	0	25	0	6	20	60	30	0	40	3	0	0	0	0	18	556	0	0	0	0	0	0	0	0	0	0	0	0
14 Brentonville	0	0	0	0	0	0	0	0	0	0	0	0	0	0	0	0	0	0	0	0	0	0	0	0	0	0	0	0
15 Brentonville	5	0	6	0	0	0	0	0	18	1	0	0	0	0	9	437	0	0	0	0	0	0	0	0	0	0	0	0
16 Brookston	0	0	0	0	0	6	6	0	23	0	1	0	0	0	8	0	0	0	0	0	0	0	0	0	0	0	0	0
17 Blue River	0	0	0	0	0	0	0	0	0	0	0	0	0	0	0	0	0	0	0	0	0	0	0	0	0	0	0	0
18 Boaz	0	0	0	0	0	0	0	0	0	0	0	0	0	0	0	0	0	0	0	0	0	0	0	0	0	0	0	0
19 Boscobel	0	137	60	0	60	257	150	0	214	3	0	16	0	0	12	1,341	0	0	0	0	0	0	0	0	0	0	0	0
20 Cassville	0	0	0	0	0	0	0	5	0	32	0	0	0	0	0	0	0	0	0	0	0	0	0	0	0	0	0	0
21 Clarno: Zion	5	0	0	0	0	0	0	0	25	2	0	0	0	0	0	0	0	0	0	0	0	0	0	0	0	0	0	0
22 Cobb	0	20	0	0	0	8	28	10	0	51	2	1	0	20	7,986	0	0	0	0	0	0	0	0	0	0	0	0	0
23 Cuba City	0	40	16	0	12	68	50	0	15	0	0	0	0	0	30	3,000	0	0	0	0	0	0	0	0	0	0	0	0
24 Darlington	5	0	2	0	10	12	0	0	0	0	0	0	0	0	0	0	0	0	0	0	0	0	0	0	0	0	0	0
25 Davis Corners	0	15	4	7	14	40	11	0	26	1	0	0	0	0	25	3,144	0	0	0	0	0	0	0	0	0	0	0	0
26 Dell	0	0	0	0	0	0	0	0	0	0	0	0	0	0	0	0	0	0	0	0	0	0	0	0	0	0	0	0
27 Denzer	1	4	3	0	12	19	0	0	100	4	2	3	0	0	0	0	0	0	0	0	0	0	0	0	0	0	0	0
28 Dodgeville	10	20	14	5	75	114	6	0	100	4	3	9	0	0	20	9,013	0	0	0	0	0	0	0	0	0	0	0	0
29 Eastman: Salem	0	36	4	0	15	55	12	0	30	2	0	0	0	0	9	34,500	0	0	0	0	0	0	0	0	0	0	0	0
30 Wesley: Faith	0	0	0	0	0	0	0	0	106	3	0	0	0	0	18	900	0	0	0	0	0	0	0	0	0	0	0	0
31 Wytheville	0	0	0	0	0	0	0	0	0	0	0	0	0	0	0	0	0	0	0	0	0	0	0	0	0	0	0	0
32 Fennimore	0	20	11	4	98	133	66	0	96	5	2	0	0	0	100	6,350	0	0	0	0	0	0	0	0	0	0	0	0
33 Cave Mills	1	12	1	0	8	21	12	0	35	2	0	0	0	0	0	0	0	0	0	0	0	0	0	0	0	0	0	0
34 Hazel Green	0	0	0	0	4	9	0	0	0	1	0	0	0	0	11	1,400	0	0	0	0	0	0	0	0	0	0	0	0
35 Ironon: First	0	0	0	0	0	0	0	0	0	0	0	0	0	0	0	0	0	0	0	0	0	0	0	0	0	0	0	0
36 Juda: Zion	9	23	32	2	6	63	45	0	11	8	2	13	0	0	0	0	0	0	0	0	0	0	0	0	0	0	0	0
37 Lafarge	0	0	0	0	0	41	41	11	0	0	0	0	0	0	15	540	0	0	0	0	0	0	0	0	0	0	0	0
38 Lamoni	2	0	0	0	0	0	0	0	0	0	0	0	0	0	0	0	0	0	0	0	0	0	0	0	0	0	0	0
39 Lancaster	6	8	0	0	18	26	12	0	4	5	3	4	14	178	36	3,250	1	2	0	0	0	0	0	0	0	0	0	0
40 Lavalle	0	0	0	0	0	0	0	0	0	0	0	0	0	0	0	0	0	0	0	0	0	0	0	0	0	0	0	0

2012 Wisconsin Conference Journal

Church Name	Total Pressing Members Last Year	Received Profession of Faith	Restored Affirmation	Correct Previous Years-Add	Transfer In-Other UMC	Transfer In-Non-UMC	Removed by Charge Conf	Withdrawn	Correct Previous Years-Subtract	Transfer Out-Other UMC	Transfer Out-Non-UMC	Removed by Death	Total Pressing Members End of Year	Asian	African American/Black	Hispanic/Latino	Native American	Pacific Islander	White	Multi-Racial	Female	Male	Average Worship Attendance	Baptized this Year	Baptized Members Not Pressing	Constituents
41 Liberty Pole	148	1	2a	0	2	4	1	17	0	1	2	3	128	9	8b	9c	9d	9e	9f	9g	9h	10	11	12	13	
42 Lime Ridge	99	0	0	6	0	0	0	0	0	0	0	0	3	0	0	0	0	0	127	0	62	66	54	2	33	56
43 Linden	48	0	0	0	0	0	0	0	0	0	0	0	3	0	0	0	0	0	44	0	23	21	32	4	0	0
44 Livingston	150	0	0	0	0	0	4	6	0	0	0	5	95	0	0	0	0	0	95	0	62	33	24	2	34	58
45 Merrimac	76	3	1	0	0	0	0	0	0	0	0	2	78	0	0	0	0	0	135	0	76	99	51	2	35	115
46 Mizanzonec Midland	163	4	1	5	0	1	0	1	0	0	0	2	153	0	0	0	0	0	178	0	51	77	55	3	0	24
47 Mineral Point	160	9	0	0	0	0	0	0	0	0	0	2	153	0	0	0	0	0	153	0	92	61	16	2	46	50
48 Montfort	154	10	0	0	0	0	3	37	0	0	0	0	152	0	0	0	0	0	154	0	332	203	257	14	41	302
49 Mount Hope	126	0	0	0	0	0	0	0	0	0	0	3	123	0	0	0	0	0	123	0	203	163	20	1	0	0
50 Mount Zion	44	0	0	0	0	0	0	0	0	0	0	0	42	0	0	0	0	0	42	0	23	19	29	1	27	70
51 Mount Zion	229	8	0	0	0	1	0	18	1	3	0	4	212	0	0	0	0	0	211	1	125	87	96	3	64	67
52 Mt Zion	51	8	0	0	0	0	0	0	0	0	0	1	58	0	0	0	0	0	58	0	34	24	77	0	0	0
53 New Hope	70	0	0	0	0	0	0	15	0	1	2	4	48	0	0	0	0	0	47	0	32	16	32	0	54	4
54 North Clayton	18	0	0	0	0	0	0	0	0	0	0	0	18	0	0	0	0	0	18	0	10	8	8	0	0	11
55 North Freedom	75	3	0	0	0	0	4	0	5	0	0	1	68	0	0	0	0	0	68	0	35	33	27	4	0	34
56 Oakley Union	45	2	0	0	0	0	0	0	0	0	0	0	46	0	0	0	0	0	46	0	24	22	30	4	22	21
57 Patch Grove	15	0	0	0	0	0	0	0	0	15	0	0	0	0	0	0	0	0	0	0	0	0	0	0	0	0
58 Plattville	457	11	1	8	7	2	0	38	1	6	2	7	452	2	0	0	0	0	430	0	251	181	168	6	0	180
59 Prairie Du Chien	171	0	0	0	0	0	0	0	0	0	2	1	165	0	0	0	0	0	165	0	101	64	95	8	0	102
60 Prairie Du Sac Concordia	280	1	5	2	1	2	0	3	0	4	4	280	0	0	0	0	0	0	279	0	157	123	113	1	48	45
61 Reedsburg	374	0	0	0	0	0	0	2	1	3	10	356	0	0	0	0	0	0	353	0	178	158	161	6	38	58
62 Renard	40	0	0	0	0	0	0	5	0	1	0	3	35	0	0	0	0	0	35	0	20	15	12	0	16	20
63 Revere	244	0	0	0	0	0	0	0	0	0	0	0	244	0	0	0	0	0	244	0	144	96	23	0	16	20
64 Revere Center, Plesee	44	0	0	0	0	0	0	0	0	1	0	10	34	0	0	0	0	0	44	0	28	16	23	0	61	110
65 Richardson Center, Trinky	147	0	0	0	0	0	0	6	0	10	0	1	135	1	0	0	0	0	133	0	61	54	43	0	11	0
66 Ridgeway Grace	23	0	0	0	0	0	0	0	0	0	0	2	22	0	0	0	0	0	22	0	19	3	12	0	0	18
67 Sanasusky	35	0	0	0	0	0	0	0	0	0	0	2	33	0	0	0	0	0	33	0	18	14	18	0	0	0
68 Seneca	31	0	0	0	0	0	0	0	1	28	0	0	0	0	0	0	0	0	0	0	0	0	0	0	0	0
69 Shullsburg, Centenary	240	2	2	0	5	0	0	0	0	0	0	5	244	0	0	2	0	0	240	2	152	92	78	1	81	112
70 Soldiers Grove	46	0	0	0	0	0	0	0	0	0	0	1	45	0	0	0	0	0	45	0	27	18	40	2	16	20
71 South Wayne	33	0	0	0	0	0	2	24	0	5	2	0	0	0	0	0	0	0	0	0	0	0	0	0	0	0
72 Staver, St Peters	49	0	0	0	0	0	8	1	0	1	0	1	38	0	0	0	0	0	38	0	22	16	25	0	0	3
73 Siltzer	85	0	0	0	0	0	0	0	0	0	0	2	83	0	0	0	0	0	83	0	50	33	46	0	0	24
74 Viola	93	0	0	0	0	0	0	0	2	0	0	0	91	0	0	0	0	0	91	0	52	39	35	0	0	78
75 Viroqua	223	3	0	0	0	0	0	0	0	0	0	4	219	1	0	0	0	0	218	0	129	90	71	2	18	80
76 Waureka, St Paul's	33	5	0	0	0	0	0	0	0	0	0	1	36	0	1	0	0	0	36	0	23	13	30	0	17	48
77 Wausau	102	6	0	0	0	0	0	0	0	0	0	0	108	0	1	0	0	0	107	0	65	43	65	5	28	115
78 Wausau	83	0	0	0	0	0	0	0	0	0	0	2	81	0	0	0	0	0	81	0	44	37	20	1	0	20
79 Willow Valley	152	0	0	0	0	0	0	0	0	0	0	0	149	0	1	0	0	0	148	0	93	56	57	1	48	40
80 Wisconsin Dells, Dillion	65	0	0	0	0	0	0	0	0	0	0	2	62	0	0	0	0	0	62	0	35	27	1	0	0	42
Conference Totals	9,974	184	21	20	124	23	199	225	18	123	40	193	9,151	11	8	9	9	9	9,119	6	5,377	3,654	4,489	188	1,466	3,092

Church Name	14	15	16	17	18	19	20	21	22	23	24	25	26	27	28	29	30a	30b	31	32	33	34	35	36	37	38	39	40
Enrolled in Confirmation Class	Children in Christian Formation Groups	Youth in Christian Formation Groups	Young Adults in Christian Formation Groups	Other Adults in Christian Formation Groups	Total in Christian Formation Groups	Average Sunday School Attendance	Number in Covenant Dispersal Groups	Number in Vacation Bible School	Number of Sunday School Classes	Number of Other Ongoing Classes	Number of Short-Term Classes	MMM Membership	MMM Amount Paid for Projects	MMW Membership	MMW Amount Paid for Projects	Number UMWIM Teams	Number UMWIM Persons	Number Other Mission Teams	Number Other Mission Persons	Number Daycare/Education Ministers	Number Daycare/Education Ministers	Number Outreach/Justice/Mercy Ministers	Number Outreach/Justice/Mercy Ministers	Number Servant-Ministry Ministers	Number Servant-Ministry Ministers	Number Outreach/Justice/Mercy Ministers	Number Outreach/Justice/Mercy Ministers	
1 Alna Center	5	3	0	0	4	7	0	0	0	0	3	0	0	0	0	0	0	0	0	0	0	0	0	0	0	0	0	0
2 Almond	0	0	0	0	0	0	0	6	2	0	4	4	0	0	12	541	0	0	0	0	0	0	0	0	0	0	0	0
3 Amherst	3	8	3	0	20	31	10	0	0	2	2	0	0	0	8	0	0	0	0	0	0	0	0	0	0	0	0	0
4 Black River Falls	7	71	40	0	41	152	42	0	30	8	5	0	0	0	67	500	0	0	0	0	0	0	0	0	0	0	0	0
5 Buena Vista	4	13	4	0	3	20	12	0	2	1	0	0	0	0	0	0	0	0	0	0	0	0	0	0	0	0	0	0
6 Camp Douglas	1	0	0	0	4	4	2	0	0	0	1	0	0	0	0	0	0	0	0	0	0	0	0	0	0	0	0	0
7 Calmar	0	0	0	0	0	0	0	0	0	0	0	0	0	0	0	0	0	0	0	0	0	0	0	0	0	0	0	0
8 Chilton	0	4	1	0	0	0	5	0	2	0	0	0	0	0	0	0	0	0	0	0	0	0	0	0	0	0	0	0
9 Colby	0	4	1	0	0	5	5	0	0	0	0	0	0	0	0	0	0	0	0	0	0	0	0	0	0	0	0	0
10 Colmar, Calvary	1	3	1	0	14	18	1	0	8	1	2	0	0	0	11	425	0	0	0	0	0	0	0	0	0	0	0	0
11 Elroy	0	0	10	0	21	31	0	0	0	0	0	0	0	0	0	0	0	0	0	0	0	0	0	0	0	0	0	0
12 Fairchild	0	0	0	0	0	0	0	0	0	0	0	0	0	0	0	0	0	0	0	0	0	0	0	0	0	0	0	0
13 Granton	0	2	0	0	0	0	0	0	0	0	0	0	0	0	0	0	0	0	0	0	0	0	0	0	0	0	0	0
14 Greenwood, Grace	0	0	0	0	0	0	2	0	0	0	0	0	0	0	0	0	0	0	0	0	0	0	0	0	0	0	0	0
15 Greenwood, Grace	1	0	0	0	0	0	0	0	6	1	0	0	0	0	11	130	0	0	0	0	0	0	0	0	0	0	0	0
16 La Crosse, Ashbury	0	0	0	0	0	0	0	0	0	0	1	0	0	0	0	0	0	0	0	0	0	0	0	0	0	0	0	0
17 La Crosse, St. Luke's	0	6	0	0	0	6	0	0	0	0	1	0	0	0	16	1,950	0	0	0	0	0	0	0	0	0	0	0	0
18 La Crosse, Wesley	0	8	5	1	12	26	8	0	3	2	1	0	0	0	0	0	0	0	0	0	0	0	0	0	0	0	0	0
19 Lovel	0	6	0	0	14	20	4	14	2	2	0	0	0	0	0	0	0	0	0	0	0	0	0	0	0	0	0	0
20 Marshfield, Wesley	3	12	8	1	38	59	23	0	26	5	1	2	10	0	0	0	0	0	0	0	0	0	0	0	0	0	0	0
21 Marshfield, Zion	8	79	25	13	22	139	61	31	63	8	5	5	0	0	0	0	0	0	0	0	0	0	0	0	0	0	0	0
22 Mauston	9	24	30	5	54	113	30	0	11	3	6	0	0	0	28	320	2	27	2	16	0	0	0	0	0	0	0	0
23 Melrose	0	0	0	0	0	0	0	0	0	0	0	0	0	0	0	0	0	0	0	0	0	0	0	0	0	0	0	0
24 Mercer	0	7	3	0	18	28	0	0	9	0	3	0	0	0	12	850	0	0	0	0	0	0	0	0	0	0	0	0
25 Merrill, Christ	0	9	22	0	18	49	12	0	0	2	1	2	6	0	32	2,126	0	0	0	0	0	0	0	0	0	0	0	0
26 Merrillan	1	0	1	0	8	9	0	0	0	0	0	0	0	0	0	0	0	0	0	0	0	0	0	0	0	0	0	0
27 Minocqua, Church Of The Pines	14	32	21	6	90	149	0	0	22	0	9	5	30	0	102	4,725	0	3	2	16	1	60	0	0	0	0	0	0
28 Montana, Salem	0	0	0	0	0	0	0	0	0	0	0	0	0	0	0	0	0	0	0	0	0	0	0	0	0	0	0	0
29 Montrose	5	18	11	0	19	46	37	0	51	6	2	0	0	0	0	0	0	0	0	0	0	0	0	0	0	0	0	0
30 Neeshan	0	0	0	0	0	0	0	0	0	0	1	0	0	0	0	0	0	0	0	0	0	0	0	0	0	0	0	0
31 Neelyville	0	0	0	0	0	0	0	0	0	0	0	0	0	0	0	0	0	0	0	0	0	0	0	0	0	0	0	0
32 Neysville	0	0	0	0	0	0	0	0	25	0	1	0	0	0	6	215	0	0	0	0	0	0	0	0	0	0	0	0
33 Newark, Immanuel	2	0	0	0	0	0	0	0	4	3	1	0	0	0	0	0	0	0	0	0	0	0	0	0	0	0	0	0
34 Newark, Salem	0	0	0	0	0	0	0	0	0	0	0	0	0	0	0	0	0	0	0	0	0	0	0	0	0	0	0	0
35 Onalaska	10	55	56	6	195	312	60	0	50	8	4	4	0	0	0	0	0	2	2	2	0	0	0	0	0	0	0	0
36 Plainfield	0	0	0	0	0	0	28	0	18	7	0	4	4	0	11	200	0	0	0	0	0	0	0	0	0	0	0	0
37 Plover, The Springs	0	0	0	0	0	4	0	0	0	0	0	0	0	0	0	0	0	0	0	0	0	0	0	0	0	0	0	0
38 Port Edwards	4	0	0	0	0	0	12	0	18	1	2	0	0	0	32	3,667	1	2	2	24	0	0	0	0	0	0	0	0
39 Rhinelander, First	12	12	20	1	55	86	36	0	40	7	2	6	0	0	35	300	0	0	1	19	0	0	0	0	0	0	0	0
40 Rib Falls	0	0	0	0	0	0	3	0	0	0	0	0	0	0	0	0	0	0	0	0	0	0	0	0	0	0	0	0

Churchname	Total Professing Members Last Year	Received-Profession of Faith	Restored-Affirmation	Correct Previous Years-Add	Transfer In-Other UMC	Transfer In-Non-UMC	Removed by Charge Cont	Withdrawn	Correct Previous Years-Subtract	Transfer Out-Other UMC	Transfer Out-Non-UMC	Removed by Death	Total Professing Members End of Year	Asian	African American/Black	Hispanic/Latino	Native American	Pacific Islander	White	Multi-Racial	Female	Male	Average Worship Attendance	Baptized this Year	Baptized Members Not Professing	Constituents	
41 Rockland	81	28	3	0	0	0	12	0	0	0	0	0	1	9	0	0	0	0	0	0	0	43	29	33	11	14	21
42 Rothschild Highland	39	6	1	0	0	0	0	0	0	0	0	0	1	7	0	0	0	0	0	0	0	24	23	31	12	9	3
43 South Burr Oak	61	0	0	0	0	0	0	0	0	0	0	0	6	0	0	0	0	0	0	0	30	31	32	0	0	0	
44 Sparta	371	1	0	0	3	1	27	25	0	1	0	0	6	317	0	0	0	0	0	0	189	128	104	3	142	121	
45 Spencer	106	1	0	0	4	1	2	2	1	4	0	0	0	103	0	0	0	0	0	0	55	45	85	1	44	37	
46 Spirit	26	2	0	0	0	0	2	0	0	0	0	0	24	0	0	0	0	0	0	0	17	7	18	0	3	10	
47 Stevens Point St Pauls	604	7	2	1	3	1	4	7	2	6	0	4	595	8	2	0	0	0	0	0	581	244	200	3	78	104	
48 Stoddard	58	3	0	0	0	0	0	0	0	0	0	0	2	61	0	0	0	0	0	0	44	17	34	1	0	29	
49 Tomah First	374	13	0	0	7	0	7	0	0	0	0	0	15	369	1	4	0	2	0	0	362	220	149	8	0	0	
50 Tomahawk	107	3	2	0	6	4	0	0	0	0	0	0	1	121	0	0	0	0	0	0	120	85	36	75	6	24	
51 Trempealeau	137	6	0	2	2	7	0	0	0	0	0	0	2	149	0	0	0	0	0	0	148	1	88	61	85	4	
52 Trout Run	54	0	0	0	0	0	0	0	0	0	0	0	3	52	0	0	0	0	0	0	52	0	30	22	27	14	
53 Waubesa First	503	11	0	1	5	3	24	16	0	2	0	0	8	473	0	0	0	0	0	0	456	5	281	192	167	5	
54 Wausau First	67	0	0	0	0	0	0	0	0	0	0	0	6	67	0	0	0	0	0	0	67	0	0	10	29		
55 Wausau First	16	0	0	0	0	0	0	0	0	0	0	0	3	36	0	0	0	0	0	0	36	0	19	125	10		
56 Wausau Wesley	29	0	0	0	0	0	0	0	0	0	0	0	3	36	0	0	0	0	0	0	36	0	19	125	10		
57 Wausau Path	30	0	0	0	0	0	0	0	0	0	0	0	3	38	0	0	0	0	0	0	38	0	52	31	0		
58 Wauwatosa	57	2	0	0	0	0	0	0	0	0	0	0	0	57	0	0	0	0	0	0	57	0	15	15	0	2	
59 Wisconsin Chapel	215	0	2	0	0	0	2	1	0	0	0	0	0	30	0	0	0	0	0	0	193	0	119	74	77	4	
60 Withee	13	0	0	0	0	0	0	0	0	0	0	0	1	12	0	0	0	0	0	0	12	0	8	13	0		
61 Worenoc	86	0	0	0	0	0	6	4	0	0	0	0	4	71	0	0	0	0	0	0	71	0	20	49	1		
62 York Center	52	0	0	0	0	0	0	0	0	0	0	0	2	49	0	0	0	0	0	0	49	0	28	21	32		
Heartland District Totals	9,000	214	28	7	67	37	252	254	39	57	22	166	8,563	107	20	7	15	2	8,390	22	5,110	3,463	3,966	140	1,756	2,299	

Churchname	Enrolled in Confirmation Class	Children in Christian Formation Groups	Youth in Christian Formation Groups	Young Adults in Christian Formation Groups	Other Adults in Christian Formation Groups	Total in Christian Formation Groups	Average Sunday School Attendance	Number in Covenant Discipleship Groups	Number in Vacation Bible School	Number of Sunday School Classes	Number of Other Ongoing Classes	Number of Short-Term Classes	MMM Membership	MMM Amount Paid for Projects	MMW Membership	MMW Amount Paid for Projects	Number UMWIM Teams	Number UMWIM Persons	Number Other Mission Teams	Number Other Mission Persons	Number Daycare/Education Ministers	Number Daycare/Education	Number Outreach/Justice/ Mercy Ministers	Number Outreach/Justice/ Mercy Ministers	Number Served- Outreach/Justice/ Mercy Ministers
41 Redland	14	16	17	0	18	16	20	21	4	23	3	24	26	27	28	29	30	30	31	31	32	33	34	35	
42 Rothschild- Highland	0	4	4	6	16	30	11	0	4	0	4	1	0	0	0	10	1,650	0	0	0	0	0	0	0	0
43 South Burr Oak	0	0	0	0	0	0	0	0	0	0	0	0	0	0	0	0	0	0	0	0	0	0	0	0	0
44 Sparta	8	10	6	4	10	30	36	0	0	6	1	0	0	0	40	2,900	0	2	0	0	0	0	0	0	69
45 Spencer	6	0	8	0	14	22	10	8	47	2	2	0	0	0	14	190	0	0	0	1	0	0	0	0	2
46 Spirit	0	0	0	0	0	0	0	0	0	0	0	0	0	0	0	0	0	0	0	0	0	0	0	0	2
47 Stevens Point- St Paul's	6	35	25	32	188	281	51	0	0	0	4	1	0	0	50	3,800	0	0	0	1	0	0	0	0	0
48 Stoddard	0	0	0	0	0	0	17	0	0	2	0	0	0	0	0	0	0	0	0	0	0	0	0	0	0
49 Tomah- First	5	21	10	4	23	58	41	0	23	7	0	3	0	0	94	1,500	1	1	1	22	1	15	5	0	180
50 Tomahawk	0	15	0	0	0	16	5	0	0	4	0	2	0	0	0	22	0	0	0	0	0	0	0	0	0
51 Tompaleau	6	0	0	0	16	16	28	0	6	4	0	0	0	0	0	84	16	0	0	0	0	0	0	0	0
52 Trout Run	0	5	0	0	0	5	4	0	4	0	0	0	0	0	0	0	0	0	0	0	0	0	0	0	0
53 Waunakee- First	5	45	17	0	75	137	62	28	35	9	2	6	0	0	7	250	0	0	0	0	0	0	0	0	38
54 Waunakee- Piquette American Community	0	0	0	0	0	0	0	0	0	0	0	0	55	0	68	550	0	0	1	6	0	0	0	9	
55 Waunakee- Wesley	0	25	20	7	40	74	62	0	6	4	2	0	0	0	0	0	0	0	0	0	0	0	0	0	4
56 Waunakee- Fairway	0	0	0	0	0	0	0	0	0	0	0	0	0	0	0	2,675	0	0	0	0	0	0	0	0	2
57 Waukesha- Palm	2	12	2	0	8	22	9	0	11	2	0	0	0	0	0	0	0	4	0	0	0	0	0	0	7
58 Waukesha	0	0	0	0	10	10	8	0	0	1	0	2	0	0	0	10	168	0	0	0	0	0	0	0	2
59 Waukesha- Chapel	1	10	4	0	14	28	3	0	0	1	0	1	0	0	0	12	100	0	0	1	4	0	0	0	0
60 Wisconsin Rapids	0	17	0	0	5	22	17	0	73	3	1	2	0	0	38	500	0	2	0	0	0	0	0	0	0
61 Withee	0	0	0	0	0	0	0	0	0	0	0	0	0	0	0	0	0	0	0	0	0	0	0	0	0
62 Wonegan	0	7	4	0	11	22	8	0	4	0	0	4	0	0	10	100	0	6	0	0	0	0	0	0	1
63 York Center	0	7	0	1	8	16	6	4	23	2	0	0	0	0	7	675	0	2	0	0	0	0	0	0	5
Heartland District Totals	134	617	386	101	1,142	2,246	904	85	706	138	65	91	107	84	933	41,600	9	64	17	184	8	684	125	24,412	

Churchname	1	2a	2b	2c	3	4	5a	5b	6a	6b	6c	6d	6e	6f	6g	6h	6i	6j	6k	6l	6m	6n	6o	6p	6q	6r	6s	6t	6u	6v	6w	6x	6y	6z	7	8	9	9a	9b	9c	9d	9e	9f	9g	9h	9i	9j	9k	9l	9m	9n	9o	9p	9q	9r	9s	9t	9u	9v	9w	9x	9y	9z	10	11	12	13
Total Pressing Members Last Year	Received Profession of Faith	Restored Affirmation	Correct Previous Years-Add	Transfer In-Other UMC	Removed by Charge	Withdrawn	Correct Previous Years-Subtract	Transfer Out-Other UMC	Transfer Out-Non-UMC	Removed by Death	Total Pressing Members End of Year	Asian	African American/Black	Hispanic/Latino	Native American	Pacific Islander	White	Multi-Racial	Female	Male	Average Worship Attendance	Baptized This Year	Baptized Members Not Pressing	Constituents																																											
Metro North District																																																																			
1 Balavia Zion	227	10	0	1	0	6	2	0	0	1	229	0	0	0	2	0	227	0	123	106	109	9	87	45																																											
2 Brookfield: Peace Um Ministry	0	64	0	0	0	0	0	0	0	0	64	63	0	0	0	1	0	29	35	47	5	0	0																																												
3 Brookfield: Aquino	258	5	2	1	0	1	0	4	4	2	257	0	2	1	0	1	253	0	144	113	114	2	46	25																																											
4 Brown Deer	301	11	1	0	2	0	2	0	0	3	310	3	32	1	0	0	260	14	172	136	153	6	30	73																																											
5 Campbellsport: First	388	2	0	0	0	0	0	0	0	0	388	1	0	0	0	0	378	0	217	161	208	4	82	104																																											
6 Campbellsport: Community	787	22	3	0	2	14	0	0	0	0	787	24	0	0	0	0	743	0	430	337	264	13	125	14																																											
7 Elm Grove: Community	85	4	0	0	4	1	0	8	0	11	767	24	0	0	0	0	743	0	430	337	264	13	125	14																																											
8 Greentown: New Hope	85	4	0	0	4	1	0	8	0	11	767	24	0	0	0	0	743	0	430	337	264	13	125	14																																											
9 Hartford: First	552	15	0	0	10	0	2	0	2	0	511	3	0	0	0	0	538	0	303	238	264	9	83	80																																											
10 Jackson: Still Walkers Community	505	10	0	0	13	21	16	7	6	0	511	3	0	0	0	0	511	0	303	238	264	9	83	80																																											
11 Kiel: Bethel	36	1	0	0	0	0	1	0	3	0	33	0	0	0	0	0	33	0	18	15	25	1	12	20																																											
12 Menomonee Falls: Emmanuel Commu	857	17	0	0	26	8	30	9	0	16	850	3	2	0	1	0	844	0	465	365	462	21	195	351																																											
13 Mequon	301	10	0	0	1	0	5	61	4	4	238	0	3	0	0	0	235	0	121	117	115	1	30	30																																											
14 Milwaukee: Albright	139	3	0	0	1	0	4	9	0	2	127	0	43	0	0	0	73	11	71	56	74	3	0	24																																											
15 Milwaukee: Aldersgate	46	0	0	2	0	2	0	0	0	3	43	0	1	2	0	2	38	0	29	14	28	0	0	5																																											
16 Milwaukee: Central	112	3	0	0	5	0	1	0	1	2	115	0	0	0	0	0	115	82	33	50	1	0	0	0																																											
17 Milwaukee: Church Of The Good Hope	90	5	0	0	1	0	4	4	0	0	86	0	77	0	0	7	2	54	32	70	21	21	10	15																																											
18 Milwaukee: Emanuel	15	1	0	0	0	0	2	0	0	0	12	0	11	0	0	0	1	0	5	7	10	1	0	15																																											
19 Milwaukee: Kenwood	141	0	0	0	0	0	0	1	0	2	138	3	8	5	0	0	122	0	104	34	49	1	0	34																																											
20 Milwaukee: New Hope: Hibing	0	0	0	0	0	0	0	0	0	0	0	0	0	0	0	0	0	0	0	0	0	0	0	0																																											
21 Milwaukee: Solomon Community: Terri	39	24	0	11	4	0	5	0	0	4	57	0	0	0	0	0	51	0	16	67	4	4	0	0																																											
22 Milwaukee: St. James	67	0	0	0	2	0	0	0	0	1	67	0	0	0	0	0	67	0	40	23	50	2	9	20																																											
23 Milwaukee: St. Michael	61	0	0	0	0	42	0	0	0	1	57	0	102	0	3	0	45	0	40	23	50	2	9	20																																											
24 Oconomowoc: Good Shepherd	283	0	0	0	10	0	26	0	0	0	259	1	0	0	0	0	268	0	152	107	155	7	26	28																																											
25 Pewaukee: Gethsemane	372	10	4	0	1	6	5	0	4	0	379	2	1	0	0	1	375	0	216	163	169	4	105	68																																											
26 Port Washington: Grand Avenue	238	3	0	0	2	0	1	2	0	3	237	0	1	0	0	0	235	1	138	99	87	3	3	0																																											
27 Sheboygan Falls: Faith	147	6	0	0	0	6	1	0	1	3	142	0	0	0	0	0	142	0	81	61	78	1	0	57																																											
28 Sheboygan: Fountain Park	268	4	0	0	1	6	24	4	0	7	232	2	2	0	4	0	224	0	130	102	109	2	1	34																																											
29 Sheboygan: St. Luke	534	6	2	0	4	0	24	0	0	2	520	0	0	0	0	0	520	0	301	219	170	7	0	0																																											
30 Sheboygan: Wesley	34	0	0	0	0	0	0	0	0	0	34	0	0	0	1	0	33	0	22	12	18	0	11	6																																											
31 Sussex	254	0	0	0	2	0	22	5	0	1	226	1	0	0	0	0	225	0	131	95	71	2	52	38																																											
32 Watco: Trinity	158	4	0	1	0	3	0	0	1	2	157	0	0	0	0	0	157	0	84	73	88	5	30	33																																											
33 Watertown: Christ	269	5	1	0	4	5	0	5	0	4	274	0	0	0	0	0	274	0	166	108	118	5	0	32																																											
34 Wauwatsia: Bethany-Calvary	159	4	0	0	0	3	3	0	1	4	152	0	10	3	0	0	127	12	93	59	70	7	0	0																																											
35 Wauwatsia: Wauwatsia Avenue	471	6	0	0	6	0	42	8	4	9	410	1	8	0	0	0	401	0	247	163	163	10	131	68																																											
36 West Bend: Fifth Avenue	641	5	0	0	3	0	32	18	0	6	7	9	578	3	1	0	571	0	386	182	170	4	70	55																																											
37 Whitefish Bay	1,178	26	0	0	9	2	106	29	0	2	1,072	0	0	0	0	0	1,072	0	607	465	569	23	207	653																																											
Metro North District Totals	10,443	313	15	18	113	51	393	236	85	74	128	9,709	110	384	21	9	9,023	155	5,663	4,026	4,684	203	1,386	2,276																																											

Churchname	14	15	16	17	18	19	20	21	22	23	24	25	26	27	28	29	30a	30b	31a	31b	32	33	34	35	
Metro North District																									
1 Bailevia Zion	2	48	15	1	32	96	45	0	73	6	2	0	0	0	10	100	0	0	0	0	0	0	0	5	5,200
2 Brookfield: Peace Um Ministry	18	5	22	25	22	64	35	47	12	5	2	9	0	4,401	0	4,671	0	0	0	9	20	0	0	0	0
3 Brookfield: Apele	8	20	0	54	62	42	12	0	4	2	0	0	0	0	22	375	1	6	3	23	1	58	5	175	
4 Brown Deer	10	15	0	22	54	23	0	27	7	2	0	0	0	0	0	0	0	0	0	0	0	45	0	0	
5 Campbellport: First	0	0	0	0	0	0	0	0	0	0	0	0	0	0	0	0	0	0	0	0	0	0	0	0	
6 Campbellport: Second	8	66	0	127	277	101	0	0	0	0	0	0	0	0	9	0	0	0	0	101	0	0	0	0	
7 Elm Grove: Community	0	25	0	40	65	100	6	95	3	0	0	0	0	0	70	3,000	1	2	0	1	100	0	0	400	
8 Greenbush: New Hope	2	6	3	0	8	17	6	6	0	0	0	2	0	0	0	0	0	0	1	0	0	0	0	500	
9 Hartford: First	16	75	52	5	77	209	125	10	81	13	10	12	0	0	70	1,720	0	4	2	50	3	52	2	39	
10 Jackson: Silli Walters Community	36	250	127	2	160	539	61	4	60	10	16	12	0	0	0	0	6	20	10	6	9	6	9	300	
11 Kiel: Bethel	0	6	4	0	14	24	12	10	12	4	3	2	0	0	0	0	2	4	0	0	0	0	0	0	
12 Menomonee Falls: Emmanuel Commu	8	326	95	12	379	812	125	16	151	22	13	21	0	0	5	250	2	12	0	25	0	0	2	428	
13 Mequon	3	15	25	10	50	100	35	12	61	4	3	2	0	0	0	3,610	0	0	3	35	1	51	5	105	
14 Milwaukee: Albright	0	13	10	1	7	31	0	0	33	4	0	2	0	0	0	7	3,810	0	0	56	0	0	9	219	
15 Milwaukee: Aldersgate	0	7	0	0	0	0	0	0	0	0	0	0	0	0	0	0	0	0	0	0	0	0	0	0	
16 Milwaukee: Central	2	12	0	16	18	46	8	0	0	0	0	0	0	0	0	420	1	3	0	0	0	0	0	1,000	
17 Milwaukee: Church Of The Good Hope	0	21	15	5	11	52	30	0	25	0	0	15	0	0	0	0	0	0	0	0	0	0	0	450	
18 Milwaukee: Emanuel	3	2	3	0	7	12	7	0	13	10	5	0	0	0	0	0	0	0	0	0	0	0	0	600	
19 Milwaukee: Kenwood	0	17	2	0	10	29	4	12	0	3	1	3	0	0	12	2,200	0	0	10	0	0	0	0	300	
20 Milwaukee: New Hope Hmong	0	0	0	0	0	0	0	0	0	0	0	0	0	0	0	0	0	0	0	0	0	0	0	0	
21 Milwaukee: Solomon Community Temp	0	6	1	7	38	56	17	0	0	0	0	0	0	0	0	3	120	0	0	0	0	0	0	740	
22 Milwaukee: St James	0	5	0	2	0	128	145	5	0	17	1	3	0	0	0	0	0	0	0	0	0	0	0	534	
23 Milwaukee: St Paul	0	5	3	9	128	145	5	0	17	1	3	0	0	0	40	97	1	2	0	0	1	35	4	534	
24 Oconomowoc: Good Shepherd	1	20	4	18	38	80	15	0	40	5	4	6	0	0	0	4,000	0	0	1	5	1	70	20	2,000	
25 Pewaukee: Gethsemane	4	179	92	124	378	773	35	0	50	8	7	5	0	0	0	0	0	1	1	23	6	284	17	2,450	
26 Port Washington: Grand Avenue	0	7	17	6	12	42	23	0	5	4	0	2	0	0	0	0	0	0	0	0	0	0	0	1	
27 Sheboygan Falls: Faith	7	25	10	15	25	75	30	0	3	5	5	7	0	0	0	0	0	8	0	0	0	0	12	0	
28 Sheboygan: Fountain Park	10	14	3	0	46	63	38	0	7	6	2	0	0	0	0	140	0	2	0	0	1	0	6	0	
29 Sheboygan: St Luke	6	68	54	3	90	215	84	0	18	9	2	5	0	0	88	2,000	2	10	1	27	0	0	4	479	
30 Sheboygan: Wesley	1	1	1	0	12	14	11	0	0	2	2	0	0	0	0	0	0	0	0	0	0	0	0	5	
31 Sussex	2	26	6	0	31	66	22	0	35	4	3	3	0	0	0	0	0	0	4	24	1	96	3	245	
32 Waukegan: Trinity	2	15	12	2	9	38	25	0	0	5	0	0	0	0	5	0	0	0	0	0	0	0	0	0	
33 Watertown: Christ	6	29	13	0	50	92	36	100	62	6	2	2	0	0	0	0	0	0	0	0	0	0	0	7	
34 Wauwata: Bethany-Calvary	0	0	0	0	10	10	9	0	0	3	1	0	0	0	0	0	0	0	0	0	0	0	1	500	
35 Wauwata: Wauwata Avenue	10	87	21	12	53	173	32	10	20	6	7	6	0	0	35	1,000	0	0	2	32	1	40	6	448	
36 West Bend: Fifth Avenue	0	30	122	0	38	80	30	0	32	4	0	0	0	0	43	1,000	1	10	2	0	0	0	0	0	
37 Whitefish Bay	44	96	122	0	901	1,121	541	0	60	35	45	21	0	0	153	15,000	1	10	2	76	4	220	74	1,972	
Metro North District Totals	221	1,514	905	279	2,893	9,599	1,717	245	1,082	211	151	168	33	8,211	601	36,783	21	95	89	595	45	1,178	238	20,276	

	1	2a	2b	3a	3b	4	5a	5b	6	7	8	9a	9b	10a	10b	11	21a	31																				
	Total	Received-Profession of Faith	Restored-Affirmation	Transfer In-Other UMC	Transfer In-Non-UMC	Removed by Charge	Withdrawn	Correct Previous Years-Subtract	Transfer Out-Other UMC	Transfer Out-Non-UMC	Removed by Death	Total	Professing	Members End of Year	Asian	African American/Black	Hispanic/Latino	Native American	Pacific Islander	White	Multi-Racial	Female	Male	Average	Worship	10	11	Baptized	This	Year	Baptized	Members	Not	Professing	31			
Churchwide																																						
Metco South District																																						
1 Bristol	90	2	0	0	0	0	1	0	0	0	4	88	0	0	0	0	0	0	0	88	0	48	40	41	3	7	12											
2 Burlington	219	0	0	0	0	6	7	0	0	1	3	202	3	0	0	0	0	0	0	199	0	118	84	80	2	33	65											
3 Caldwell	76	3	0	0	0	17	0	0	0	4	2	60	0	0	0	0	0	0	0	60	0	32	28	30	0	6	19											
4 Concord	37	0	0	0	0	0	0	0	0	0	0	37	0	0	0	0	0	0	0	37	0	20	17	20	0	0	0											
5 Cudahy	62	4	1	0	0	0	0	0	0	0	0	67	0	0	0	0	0	0	0	67	0	45	22	43	1	5	12											
6 Delavan: Vida Abundante	0	4	0	0	0	0	0	0	0	0	2	42	0	0	0	0	0	0	0	42	0	22	20	5	0	4	20											
7 Eagle	111	1	0	0	0	0	0	0	0	0	111	0	0	0	0	0	0	0	0	111	0	65	46	47	3	30	0											
8 East Troy: St. James	173	7	0	0	0	0	8	6	4	4	5	163	1	1	0	0	0	0	0	160	0	103	60	81	7	33	43											
9 Elkhorn: Bethel	99	4	0	0	0	0	0	0	0	0	102	0	0	0	0	0	0	0	0	102	0	64	38	34	2	16	35											
10 Elkhorn: First	152	3	0	0	1	4	0	0	0	0	143	0	0	0	0	0	0	0	0	143	1	95	55	60	3	19	10											
11 English Settlement	114	2	2	0	1	1	3	0	0	1	114	0	0	0	0	0	0	0	0	111	2	64	50	56	1	61	115											
12 Francisville	328	3	3	0	4	0	1	59	0	4	270	0	0	0	0	0	0	0	0	270	0	167	103	125	7	78	30											
13 Genoa City: First	40	0	0	0	0	0	0	0	0	0	40	0	0	0	0	0	0	0	0	38	0	23	11	18	1	13	25											
14 Genoa City: Trinity	40	0	0	0	0	0	0	0	0	0	40	0	0	0	0	0	0	0	0	38	0	23	11	18	1	13	25											
15 Greendale: Trinity	236	1	3	0	1	2	8	0	1	3	232	0	0	0	0	0	0	0	0	234	0	143	90	118	2	24	0											
16 Greendale: St. Paul	34	0	0	0	0	6	0	0	3	0	37	0	0	0	0	0	0	0	0	37	0	27	12	24	0	0	4											
17 Greendale: St. Bonifacius Korean	47	0	0	0	0	0	7	0	0	0	1	39	0	0	0	0	0	0	0	36	2	27	12	24	0	0	0											
18 Johnson Creek	73	0	0	0	1	0	0	0	0	0	73	0	0	0	0	0	0	0	0	73	0	43	30	18	0	0	12											
19 Kenosha: First	516	6	1	83	0	0	24	3	1	0	7	571	1	1	0	0	0	0	0	565	4	347	224	203	12	12	216											
20 Kenosha: Immanuel	62	2	0	0	0	3	0	0	0	0	63	0	0	0	0	0	0	0	0	62	0	42	21	45	1	0	9											
21 Kenosha: Korean	31	0	0	0	0	0	0	0	0	0	30	30	0	0	0	0	0	0	0	19	11	40	11	40	0	5	10											
22 Kenosha: Principe De Paz	0	5	0	57	0	0	0	0	0	0	62	0	0	0	62	0	0	0	0	32	30	48	2	0	0	21												
23 Kenosha: Wesley	229	10	1	0	2	1	7	2	0	9	225	2	5	2	0	0	0	0	0	211	5	143	82	161	7	0	288											
24 Lake Geneva	284	6	0	3	3	0	0	0	0	1	3	292	1	2	0	0	0	0	0	284	3	158	134	125	5	8	11											
25 Lake Geneva: La Resurreccion	70	1	0	0	5	0	0	0	0	0	76	0	0	0	0	0	0	0	0	76	0	49	27	80	4	4	73											
26 Little Prairie	38	0	0	0	0	0	0	0	0	0	1	0	0	0	0	0	0	0	0	37	0	20	17	19	1	0	36											
27 Living Waters Ministries	0	0	0	0	0	0	0	0	0	0	0	0	0	0	0	0	0	0	0	0	0	0	0	0	0	0	0											
28 Milwaukee: Bay View	240	4	0	1	1	4	1	0	2	4	6	229	1	1	0	0	0	0	0	227	0	141	88	105	2	0	31											
29 Milwaukee: Faith	71	4	0	1	0	3	2	0	0	0	31	68	0	3	0	0	0	0	0	64	1	39	29	47	3	12	57											
30 Milwaukee: Holy Trinity	0	0	0	0	0	0	0	0	0	0	0	0	0	0	0	0	0	0	0	0	0	0	0	0	0	0	0											
31 Milwaukee: Holy Trinity	60	0	0	0	0	0	0	0	0	0	60	0	0	0	0	0	0	0	0	5	0	37	9	10	19	0	40											
32 Milwaukee: Holy Trinity	0	0	0	0	0	0	0	0	0	0	0	0	0	0	0	0	0	0	0	0	0	0	0	0	0	0	0											
33 Milwaukee: Las Naciones	143	0	0	0	0	0	0	0	0	0	143	0	0	0	0	0	0	0	0	57	0	74	63	153	0	0	207											
34 New Berlin: Bethel Hill	59	0	0	0	0	0	0	0	0	0	2	57	0	0	0	0	0	0	0	295	3	176	125	188	9	39	38											
35 New Berlin: Our Lord's	318	6	0	1	1	0	15	8	0	1	301	1	1	0	0	0	0	0	0	299	5	176	125	188	9	39	38											
36 North Prairie	107	0	0	0	0	0	9	1	0	1	96	2	0	0	0	0	0	0	0	94	0	55	41	36	0	29	57											
37 Oak Creek: Community	404	21	1	1	1	9	4	0	8	0	2	406	2	1	2	0	0	0	0	400	1	239	167	172	16	172	80											
38 Palmyra	165	1	0	0	0	0	1	0	0	2	3	160	0	0	0	0	0	0	0	159	0	88	72	66	1	0	58											
39 Palmyra: Ebenezer Ministry	0	2	0	0	0	0	0	0	0	0	0	0	0	0	0	0	0	0	0	0	0	0	0	0	0	0	0											
40 Pleasant Prairie	49	2	0	0	0	0	0	0	0	0	51	0	0	0	0	0	0	0	0	51	0	31	20	42	2	9	38											

Churchname	Total Professing Members Last Year	Received-Profession of Faith	Restored-Affirmation	Correct Previous Years-Add	Transfer In-Other UMC	Transfer In-Non-UMC	Removed by Charge Cont	Withdrawn	Correct Previous Years-Subtract	Transfer Out-Other UMC	Transfer Out-Non-UMC	Removed by Death	Total Professing Members End of Year	African American/Black	Hispanic/Latino	Native American	Pacific Islander	White	Multi-Racial	Female	Male	Average Worship Attendance	Baptized this Year	Baptized Members Not Professing	Constituents
41 Racine: Christ	491	28	26	26	4	2	50	2	0	1	7	9	440	96	96	94	96	8	58	257	383	172	4	12	200
42 Racine: Evangelical	592	29	0	39	4	0	11	3	0	0	1	6	646	3	3	5	0	636	0	333	313	552	8	0	143
43 Racine: Faith	58	1	0	0	0	0	0	0	0	0	0	2	57	0	0	0	0	37	0	32	25	40	0	0	50
44 Racine: First	211	9	1	0	0	0	7	6	0	0	0	6	200	0	0	0	0	197	2	132	66	82	7	50	49
45 Racine: Casa De Dios	0	4	0	21	0	0	0	0	0	0	0	0	25	0	0	0	0	13	0	13	12	48	2	0	23
46 Racine: Trinity	272	12	0	0	0	0	0	13	0	6	2	4	259	3	0	0	0	254	1	144	115	85	11	27	47
47 Salem	129	7	1	0	1	0	0	14	0	0	0	3	121	0	0	0	0	120	0	72	48	84	6	36	46
48 Silem	17	1	0	0	0	0	0	0	0	0	0	1	17	0	0	0	0	17	0	8	9	12	0	0	0
49 South Milwaukee	321	1	0	1	0	0	0	0	0	0	0	5	316	1	0	0	0	313	0	169	147	84	2	46	45
50 Spring Prairie	23	0	0	0	0	0	0	0	0	2	0	1	20	0	0	0	0	20	0	12	8	14	0	0	5
51 Sullivan	17	0	0	0	0	0	0	0	0	0	0	0	17	0	0	0	0	17	0	10	7	14	0	0	0
52 Troy Center	31	0	0	0	0	0	0	0	0	0	0	2	29	0	0	0	0	29	0	16	13	23	1	15	0
53 Union Grove	85	0	0	0	0	0	0	0	0	0	0	9	83	0	0	0	0	82	0	48	35	68	0	4	26
54 Watertown Community	214	11	0	0	0	0	7	5	2	0	0	3	210	0	0	0	0	206	1	129	81	243	13	146	152
55 West Allis: St. Paul	214	0	0	0	0	0	0	0	0	0	0	1	213	0	0	0	0	212	0	129	84	102	12	172	200
56 West Allis: St. Paul-Seminario	654	1	2	3	14	0	29	10	0	6	1	10	627	0	5	23	0	607	0	345	282	303	12	172	200
57 Waukegan: Salem	227	8	0	0	0	0	0	10	0	7	1	5	212	5	0	0	0	207	0	117	95	91	1	36	75
58 Wesley Chapel	72	0	0	0	0	0	0	0	0	0	0	2	69	0	0	0	0	69	0	40	29	35	3	6	6
59 West Allis: Calvary	243	0	0	0	0	0	0	1	0	3	0	3	236	0	0	0	0	236	0	129	107	98	2	1	50
60 West Allis: First	480	7	1	0	1	0	26	11	0	0	0	11	451	4	1	1	0	444	0	286	165	217	8	99	97
61 Wilmot	85	11	0	0	0	0	0	1	0	1	0	1	93	0	0	0	0	92	0	55	38	40	2	11	20
62 Yorkville	229	10	0	0	6	0	0	3	0	0	0	0	228	0	1	0	0	226	1	125	103	117	4	54	84
Metro South District Totals	9,372	231	17	270	59	30	250	208	14	69	25	138	9,275	175	51	367	85	8,598	28	5,404	3,871	5,057	213	1,394	3,461

Churchname	Enrolled in Confirmation Class	Children in Christian Formation Groups	Youth in Christian Formation Groups	Young Adults in Christian Formation Groups	Other Adults in Christian Formation Groups	Total in Christian Formation Groups	Average Sunday School Attendance	Discipleship Groups	Number in Vacation Bible School	Number of Sunday School Classes	Number of Other Ongoing Classes	Number of Short-Term Classes	MM Membership	MM Amount Paid for Projects	MMV Membership	MMV Amount Paid for Projects	Number UMWIM Teams	Number UMWIM Persons	Number Other Mission Teams	Number Other Mission Persons	Number Daycare/Education	Number Daycare/Education Minis	Number Outreach/Justice/Mercy Minis	Number Outreach/Justice/Mercy Minis			
41 Racine: Christ	7	130	25	0	40	95	20	45	60	8	8	24	25	7	0	62	1,725	0	0	1	21	0	0	3	3,950	41	
42 Racine: Evangelical	28	122	164	48	201	536	271	129	0	15	8	3	66	0	74	0	0	0	0	51	1	86	4	500	42		
43 Racine: Faith	0	7	3	0	14	24	21	0	30	2	0	0	0	0	40	2,854	0	0	0	0	0	350	10	750	43		
44 Racine: First	0	0	8	0	0	8	6	0	0	2	1	0	7	0	0	0	0	0	0	0	0	0	0	3	175	44	
45 Racine: Casa De Dios	4	10	7	0	26	43	20	40	40	3	2	2	0	0	0	0	0	0	0	0	2	18	1	10	445		
46 Racine: Trinity	2	12	4	16	20	52	44	11	0	8	2	3	0	0	0	0	0	0	0	0	3	55	3	4,101	46		
47 Salem	7	28	20	5	25	78	50	0	69	7	4	3	0	0	0	0	0	0	0	0	0	0	0	5	1,001	47	
48 Sileam	0	0	0	0	0	0	0	0	0	0	0	0	0	0	0	0	0	0	0	0	0	0	0	0	0	48	
49 South Milwaukee	0	9	3	2	15	29	15	0	20	3	0	0	0	0	0	0	0	0	0	0	0	0	0	0	0	49	
50 Spring Prairie	0	0	0	0	0	0	0	0	0	0	0	0	0	0	0	0	0	0	0	0	0	0	0	0	0	50	
51 Sullivan	0	0	0	0	0	0	0	0	0	0	0	0	0	0	0	0	0	0	0	0	0	0	0	0	0	51	
52 Troy Center	0	0	0	0	0	0	7	0	0	0	0	0	0	0	0	0	0	0	0	0	0	0	0	0	0	52	
53 Union Grove	0	0	0	0	0	0	0	0	0	0	0	0	0	0	0	0	0	0	0	0	0	0	0	0	0	53	
54 Watertown Community	8	70	61	20	133	264	102	263	310	21	24	31	0	0	16	0	0	0	0	0	0	1	35	7	450	54	
55 West Allis: El Buen Samaritano	1	3	1	3	622	876	138	22	117	11	10	1	10	0	26	2,000	0	0	0	0	0	0	0	2	970	55	
56 West Allis: Salem	4	185	81	10	226	402	200	0	117	1	1	0	16	0	54	1,339	0	0	0	0	8	169	0	4	970	56	
57 West Allis: Salem	5	13	22	10	25	70	20	0	9	5	1	2	10	0	0	0	0	0	0	0	0	0	0	0	4	440	57
58 Wesley Chapel	0	8	1	0	5	14	4	0	2	0	1	0	0	0	5	100	0	0	0	0	0	0	0	0	20	250	58
59 West Allis: Calvary	8	28	18	0	24	70	15	14	34	4	2	0	10	0	200	33	340	0	0	15	1	67	0	0	0	59	
60 West Allis: First	6	42	50	5	110	207	74	0	74	12	0	24	0	0	43	1,305	1	4	3	27	9	551	4	1,261	60		
61 Wilmot	0	1	9	6	12	28	10	0	3	2	2	0	0	0	0	0	0	0	0	1	0	0	0	1	25	61	
62 Yorkville	0	48	29	0	24	101	54	21	42	6	2	2	0	0	20	1,056	0	0	1	12	3	56	16	596	62		
Metro South District Totals	187	1,284	822	211	1,931	4,248	1,607	675	1,421	316	132	202	243	5,743	875	35,976	12	70	42	387	44	2,271	267	86,795			

2012 Wisconsin Conference Journal

Churchname	Enrolled in Confirmation Class	Children in Christian Formation Groups	Youth in Christian Formation Groups	Young Adults in Christian Formation Groups	Other Adults in Christian Formation Groups	Total in Christian Formation Groups	Average Sunday School Attendance	Discipleship in Covenant	Number in Vacation Bible School	Number of Sunday School Classes	Number of Other Ongoing Classes	Number of Short-Term Classes	UMM Membership	UMM Amount Paid for Projects	MWM Membership	UMW Amount Paid for Projects	Number UMWIM Teams	Number UMWIM Persons	Number Other Mission Teams	Number Other Mission Teams	Daycare/Education	Number Served- Daycare/Education	Number Served- Outreach/Justice/ Mercy Ministries	Number Served- Outreach/Justice/ Mercy Ministries
Churchnames	14	15	16	17	18	19	20	21	22	23	24	25	26	27	28	29	30a	30b	31a	31b	32	33	34	35
Nicolet District																								
1 Algoma	0	0	0	0	12	12	0	0	0	0	1	0	10	288	12	50	0	0	0	0	0	0	0	0
2 Angelica	3	0	0	0	4	4	8	0	9	1	0	0	0	0	8	500	0	1	0	0	0	0	0	0
3 Antigo	4	8	2	0	13	23	4	0	0	2	0	0	0	0	10	1,800	0	0	0	0	0	0	0	1
4 Argonne	0	7	12	0	2	21	5	0	0	1	1	0	0	0	27	1,170	0	0	0	0	0	0	0	4
5 Bonduel: Zion	0	0	0	0	0	0	15	0	0	0	0	0	0	0	0	700	0	0	1	0	0	0	0	0
6 Brillont: Faith	21	7	25	8	69	100	35	0	21	6	2	26	0	0	27	1,117	0	0	1	0	0	0	4	78
7 Center: Emmanuel	0	0	0	0	8	8	7	0	0	0	0	0	0	0	8	116	1	2	0	0	0	0	0	0
8 Cicero	3	22	10	0	25	57	20	0	7	5	1	3	6	317	10	1,600	0	0	1	0	0	0	8	200
9 Clintonville	0	10	2	0	9	20	42	0	0	2	3	0	0	0	27	1,782	0	0	1	0	0	0	2	200
10 Crystal Lake	0	5	0	0	0	5	0	0	0	0	0	0	0	0	0	1,170	0	0	0	0	0	0	0	0
11 Crystal Lake	0	5	0	0	0	5	0	0	0	0	0	0	0	0	0	0	0	0	0	0	0	0	0	0
12 De Pere: New Hope	4	45	41	18	95	199	56	0	30	6	25	8	0	0	3	0	1	7	0	0	0	0	6	200
13 Denmark: Zion	8	16	10	0	7	33	27	0	0	4	0	1	6	0	5	0	0	0	0	0	1	8	0	13
14 Egg Harbor: Galvary	2	0	2	0	54	56	0	0	0	0	1	4	4	0	0	3,330	1	1	0	0	0	0	3	170
15 Forest Junction: Zion	3	8	6	4	40	58	30	0	130	5	3	2	0	0	0	0	0	0	0	0	0	0	4	50
16 Gibraltar: Zion	1	6	3	0	25	34	15	0	9	2	4	3	0	0	5	851	1	2	1	1	0	0	3	170
17 Gillet: Taber	0	0	0	0	0	0	0	0	0	0	0	0	0	0	0	0	0	0	0	0	0	0	0	0
18 Goodman: Union Protestant	0	10	0	0	8	18	9	0	0	0	2	3	0	0	10	1,500	0	0	0	0	1	10	3	741
19 Green Bay: Vida Nueva	0	0	0	0	0	0	0	0	0	0	0	0	0	0	0	0	0	0	0	0	0	0	0	0
20 Green Bay: Bethany	9	0	20	0	35	55	60	8	60	9	4	7	0	0	54	1,300	0	0	3	0	60	5	250	
21 Green Bay: First	14	150	65	11	175	401	115	25	150	12	15	15	0	0	111	1,787	0	0	4	15	4	100	15	8,100
22 Green Bay: Peace	7	14	11	0	36	61	42	0	32	6	3	4	0	0	0	0	0	0	0	0	1	24	4	2,950
23 Green Bay: St Paul's	8	107	23	5	78	213	95	11	174	8	4	14	10	1,000	84	1,068	2	0	0	5	875	10	710	
24 Green Bay: New Faith: Himong	0	0	0	0	0	0	0	0	0	0	0	0	0	0	0	0	0	0	0	0	0	0	0	0
25 Harmony	6	11	5	0	7	23	8	0	26	1	1	0	0	0	0	0	0	0	0	0	1	460	0	240
26 Hickory	0	12	12	0	16	40	24	0	0	2	2	0	0	0	0	0	0	0	0	0	0	16	2	50
27 Jacksonport	0	0	0	0	0	0	0	0	0	0	0	0	0	0	0	0	0	0	0	0	0	0	0	0
28 Manawa	0	6	7	4	12	29	8	0	0	0	2	2	0	0	0	0	0	0	0	0	0	0	0	0
30 Manitowoc: Lakeshore	11	24	24	10	99	157	51	17	25	5	7	2	2	0	44	1,414	5	28	0	2	14	20	544	

Churchname	Enrolled in Confirmation Class	Children in Christian Formation Groups	Youth in Christian Formation Groups	Young Adults in Christian Formation Groups	Total in Christian Formation Groups	Other Adults in Christian Formation Groups	Average Sunday School Attendance	Number in Covenant Discipleship Groups	Number in Vacation Bible School	Number of Sunday School Classes	Number of Other Ongoing Classes	Number of Short-Term Classes	UMM Membership	UMM Amount Paid for Projects	UMW Membership	UMW Amount Paid for Projects	Number UMWIM Teams	Number UMWIM Persons	Number Other Mission Teams	Number Other Mission Team Persons	Number Served- Daycare/Education Ministries	Number Outreach/Juvenile/Mercy Ministries	Number Outreach/Juvenile/Mercy Ministries	Number Served- Daycare/Education Ministries	Number Outreach/Juvenile/Mercy Ministries	Number Outreach/Juvenile/Mercy Ministries
31 Marinette: First	14	15	16	17	18	19	20	21	22	23	24	25	26	27	28	29	30a	30b	30c	31a	31b	33	34	35	36	37
32 Marion: First	0	0	0	0	6	6	0	0	0	0	0	0	0	0	0	0	0	0	0	0	0	0	0	0	0	0
33 Mattoon	2	3	1	4	10	7	0	0	0	0	0	0	0	0	11	1,588	0	0	0	0	0	0	0	0	0	0
34 Mishicot: Zion	4	9	0	3	0	12	7	0	17	0	0	0	0	0	0	0	0	0	0	0	0	0	0	0	0	0
35 New London	22	40	28	9	50	128	46	0	6	5	0	0	12	1,749	20	1,152	0	0	0	0	0	0	0	0	0	0
36 Niagara: Riverside	0	27	0	0	24	31	0	0	0	0	0	0	0	0	0	0	0	0	0	0	0	0	0	0	0	
37 Oneco	0	0	0	0	0	0	0	0	0	0	0	0	0	0	0	0	0	0	0	0	0	0	0	0	0	0
38 Oneco: Falls	3	0	3	0	10	31	10	0	14	0	1	1	0	0	4	0	0	0	0	0	0	0	0	0	0	0
39 Oneida	5	21	0	0	10	31	16	0	11	3	1	0	11	2,000	0	0	0	0	0	0	0	0	0	0	0	0
40 Parfreyville	4	13	10	0	12	35	17	0	11	0	0	0	16	600	24	1,365	0	0	0	0	0	0	0	0	0	0
41 Peshigo	1	18	7	0	10	35	9	0	26	1	1	1	0	0	0	0	0	0	0	0	0	0	0	0	0	0
42 Red River: Salem	0	11	0	0	0	2	13	4	0	0	0	0	0	0	15	7,864	0	0	0	0	0	0	0	0	0	0
43 Reedsville: Zion	0	0	0	0	0	0	0	0	0	0	0	0	0	0	0	0	0	0	0	0	0	0	0	0	0	0
44 Seymour	4	25	14	2	33	74	39	0	19	7	1	3	8	317	20	1,319	0	0	0	0	0	0	0	0	0	0
45 Shawano	5	22	12	0	15	49	15	0	0	2	3	0	0	0	43	250	0	0	0	0	0	0	0	0	0	0
46 Sturgeon Bay	11	20	14	10	50	94	59	4	6	7	2	1	36	9,601	79	1,194	0	0	2	24	5	125	5	450	46	
47 Suamico	8	22	11	0	11	44	39	15	0	0	0	0	0	0	16	1,566	0	0	0	0	0	0	0	0	0	0
48 Surfing	0	0	0	0	0	23	23	0	0	0	0	0	0	0	0	0	0	0	0	0	0	0	0	0	0	0
49 Two Rivers: Emmanuel	0	9	0	0	64	73	8	0	9	1	0	3	0	0	31	850	1	2	0	0	0	0	0	0	0	0
50 Waupaca: First	10	59	12	0	130	201	40	0	65	11	3	10	0	0	0	0	0	0	0	0	0	0	0	0	0	0
51 West Kewaunee	0	0	0	0	0	0	0	0	0	0	0	0	0	0	0	0	0	0	0	0	0	0	0	0	0	0
52 Wittenberg: New Horizons	2	8	15	2	30	56	9	0	0	0	0	0	0	0	1	500	0	0	0	0	0	0	0	0	0	0
Newport District Totals	184	738	427	87	1,349	2,651	1,034	100	887	134	109	123	138	17,772	788	37,363	10	46	21	167	27	2,276	148	17,943	1,008	

2012 Wisconsin Conference Journal

Churchname	14	15	16	17	18	19	20	21	22	23	24	25	26	27	28	29	30a	30b	31a	31b	32	33	34	35	
Winnebago District																									
1 Appleton: Emmanuel	7	29	16	0	36	83	45	0	72	8	3	1	9	0	27	2,650	0	0	0	15	9	45	0	45	1
2 Appleton: First	35	174	117	14	152	457	116	0	101	12	3	18	30	0	30	50	0	0	5	96	1	565	8	171	2
3 Appleton: St. James	0	46	20	0	51	117	40	15	31	5	2	5	0	0	0	0	2	4	1	9	0	0	0	0	3
4 Appleton: Zion	0	10	7	13	20	50	15	15	0	8	0	12	0	0	25	500	0	0	0	0	0	0	0	0	4
5 Beaver Dam: Trinity	11	127	133	10	35	305	101	0	90	11	10	6	12	0	21	661	0	4	8	28	1	5	7	320	5
6 Berlin	0	18	0	0	5	23	12	0	0	2	0	2	0	0	0	0	0	0	0	0	0	0	0	0	16
7 Birth	3	29	6	2	12	49	7	0	24	2	3	2	0	0	12	383	0	0	0	0	0	0	0	0	7
8 Brandon	0	21	9	0	30	18	0	85	3	1	2	0	0	0	9	0	0	0	0	0	0	0	0	0	0
9 Columbus	0	0	12	0	20	32	0	0	51	3	0	0	0	0	0	1,388	0	0	0	0	0	0	0	2	182
10 Coulters	0	0	0	0	0	0	0	0	0	0	0	0	0	0	0	0	0	0	0	0	0	0	0	0	150
11 Ellettsburg	0	0	0	0	8	9	23	0	30	2	1	0	0	0	29	3,214	0	0	0	0	0	0	0	0	0
12 Eurocolla: Salem	0	2	1	0	12	15	9	0	0	2	1	0	0	0	0	0	0	0	0	0	0	0	0	3	77
13 Eureka	8	15	30	2	60	107	40	1	220	4	6	0	0	0	0	0	1	4	1	15	0	0	0	0	13
14 Fall River	4	13	4	0	12	34	30	0	0	3	1	5	0	0	12	400	0	5	0	0	0	0	0	0	14
15 Fond Du Lac: Covenant	3	13	5	0	19	37	10	0	0	2	0	1	15	510	33	3,918	0	0	2	9	0	0	0	0	0
16 Fond Du Lac: Salem	13	60	30	20	105	215	75	30	30	11	0	3	17	1,600	48	519	0	0	0	0	0	0	0	6	330
17 Green Lake: Federated	0	0	18	0	0	18	49	0	0	0	0	0	0	0	0	0	0	0	0	0	0	0	0	0	556
18 Greenville: Faith	7	45	35	0	58	136	55	0	33	7	5	2	0	0	12	703	0	0	0	0	0	0	0	1	0
19 Horizon: Emmanuel	6	6	13	0	6	25	9	0	0	2	1	1	2	200	0	0	0	0	0	0	0	0	0	0	0
20 Juneau	1	4	0	0	9	13	13	0	0	2	1	0	4	200	1	0	0	0	0	0	0	0	0	1	7
21 Kaukauna: Peace	4	19	18	0	17	54	30	5	15	6	1	2	0	0	32	1,112	0	0	0	0	0	0	0	0	21
22 Kingston	0	6	0	0	9	15	6	0	0	1	1	0	0	0	0	0	0	0	0	0	0	0	0	0	0
23 Lomira: Trinity	15	42	23	0	21	86	43	0	25	6	1	0	0	0	16	500	2	10	0	0	0	0	0	1	40
24 Lowell	0	8	4	0	4	16	18	0	20	3	1	0	0	1	200	5	300	0	0	0	0	0	0	0	22
25 Marquette	0	20	0	0	30	50	22	0	15	3	0	4	0	0	25	0	0	0	1	9	0	0	0	10	
26 Mayville	3	20	6	0	17	35	35	0	0	4	0	0	0	0	0	0	0	2	1	0	0	0	0	0	3
27 Mayville: Trinity	0	20	6	12	11	35	35	0	0	4	0	0	0	0	0	0	0	0	0	0	0	0	0	0	1,575
28 Mayville: Trinity	0	20	6	0	7	27	15	20	0	4	0	0	0	0	0	46	0	0	0	0	0	0	0	0	0
29 Neenah: Faith	2	13	7	0	60	81	20	0	160	4	2	0	0	0	30	3,980	0	0	0	0	0	0	0	0	28
30 Neenah: First	7	45	45	8	120	218	60	130	60	4	4	4	0	0	80	5,000	0	1	0	3	500	12	250	29	
31 Menasha: The Family Church	0	28	10	0	41	79	0	2	36	0	1	6	0	0	0	0	0	0	0	3	36	1	200	11	
32 Neokoro: Zion	0	0	0	0	0	0	0	0	0	0	0	0	0	0	0	0	0	0	0	0	0	0	0	6	
33 North Fond Du Lac: Community	5	28	42	6	46	122	10	0	0	4	2	5	0	0	0	0	0	0	0	0	0	0	0	0	32
34 Oakfield	3	0	0	0	10	10	5	0	20	1	0	0	0	0	0	0	0	2	3	1	15	0	0	0	85
35 Oshkosh: Algoma Boulevard	7	18	14	0	30	62	38	0	50	5	4	0	0	0	46	393	0	0	2	0	0	0	0	0	34
36 Oshkosh: First	13	54	14	0	0	68	25	0	58	5	2	2	27	448	49	2,886	0	0	2	0	0	0	0	0	0
37 Oshkosh: Wesley	5	34	16	6	25	81	22	15	70	3	2	3	15	549	30	2,089	0	2	0	0	0	0	0	0	0
38 Poy Sippi	1	9	2	0	4	15	4	0	3	1	2	1	2	1	0	0	0	0	0	0	0	0	0	0	0
39 Princeton: Emmanuel	0	0	0	0	15	15	0	0	0	0	1	0	0	0	0	0	0	0	0	0	0	0	0	0	18
40 Rankin	0	0	0	0	0	0	0	0	0	0	0	0	0	0	0	0	0	0	0	0	0	0	0	0	40
41 Ripon: Immanuel	5	0	26	0	0	28	64	0	21	11	3	2	40	639	38	357	0	0	1	1	0	0	0	0	0
42 Waterloo	2	12	6	0	27	45	9	0	0	6	0	0	0	0	0	0	0	0	0	0	0	0	0	0	0
43 Watrous	0	16	8	0	10	22	10	0	0	1	0	0	0	0	0	250	0	0	0	0	0	0	0	0	0
44 Watrous: Grace	7	25	35	26	85	172	70	18	29	6	5	12	0	0	40	50	0	0	1	12	0	0	0	0	0
45 Waukesha: Grace	0	0	0	0	0	0	0	0	0	0	0	0	0	0	14	500	0	0	0	0	0	0	0	0	
46 Wild Rose	0	0	0	0	0	0	0	0	0	0	0	0	0	0	0	0	0	0	0	0	0	0	0	0	0
Winnebago District Totals	181	1,085	748	122	1,203	3,158	1,232	258	1,427	180	74	128	172	4,346	806	33,790	11	39	22	272	16	1,185	102	4,840	
Conference Misc	0	0	0	0	0	0	0	0	0	0	0	0	0	0	0	0	0	0	0	0	0	0	0	0	0

	14	15	16	17	18	19	20	21	22	23	24	25	26	27	28	29	30a	31a	31b	32	33	34	35	
Churchwide																								
Enrolled in Confirmation Class																								
Children in Christian Formation Groups																								
Youth Adults in Christian Formation Groups																								
Other Adults in Christian Formation Groups																								
Total in Christian Formation Groups																								
Average Sunday School Attendance																								
Number in Covenant Discipleship Groups																								
Number in Vacation Bible School																								
Number of Sunday School Classes																								
Number of Other Ongoing Classes																								
Number of Short-Term Classes																								
UJM Membership Projects																								
UJM Amount Paid for Projects																								
UJM Membership Projects																								
UJM Amount Paid for Projects																								
UJMW Teams																								
UJMW Amount Paid for Projects																								
Number UJMW Teams																								
Number UJMW Persons																								
Number Other Mission Teams																								
Number Other Mission Team Persons																								
Daycare/Education Ministries																								
Number Daycare/Education Ministries																								
Number Outreach/Justice/Mercy Ministries																								
Number Outreach/Justice/Mercy Ministries																								
Number Served Outreach/Justice/Mercy Ministries																								
Conference Summary																								
1 Capital District	366	1,949	1,264	207	2,417	5,837	1,876	543	1,585	251	192	237	96	10,268	1,295	54,088	9	66	57	40	1,760	276	72,016	
2 Chippewa District	210	1,027	431	69	1,213	2,740	1,037	125	879	211	119	104	161	8,689	1,389	89,725	12	70	27	272	13	400	206	30,868
3 Coulee District	141	1,071	614	145	1,436	3,326	1,423	63	2,236	186	96	119	84	9,715	1,105	109,564	13	39	32	165	29	798	230	21,957
4 Heartland District	134	617	386	101	1,142	2,246	904	85	706	138	65	91	107	84	933	41,600	9	64	17	184	8	684	125	24,412
5 Metro North District	221	1,514	903	279	2,893	5,959	1,717	245	1,652	311	151	166	33	8,211	601	38,763	21	95	89	568	45	1,178	238	20,278
6 Metro South District	187	1,284	822	211	1,931	4,248	1,607	675	1,421	316	132	202	243	5,743	875	35,976	12	70	42	387	44	2,271	267	56,795
7 Nicolet District	184	798	427	87	1,349	2,861	1,034	100	857	134	109	128	136	17,712	788	37,363	10	46	21	157	27	2,276	146	17,945
8 Winnebago District	181	1,085	748	122	1,203	3,158	1,232	258	1,427	180	74	128	172	4,346	806	33,790	11	39	22	272	16	1,185	102	4,848
9 Conference Miscellaneous	0	0	0	0	0	0	0	0	0	0	0	0	0	0	0	0	0	0	0	0	0	0	0	0
Conference Totals	1,624	9,345	5,595	1,221	13,644	29,605	10,830	2,094	10,163	1,627	938	1,177	1,032	64,768	7,772	440,889	97	489	307	2,415	222	10,562	1,590	249,111

2012 Wisconsin Conference Journal

Churchname	36	37	38	39	40a	40b	40c	41a	41b	41c	42	43	44	45	46	47	48	49	50a	50b	50c
	Value	Buildings/ Equipment	Other Assets	Debt Secured by Church	Other Debt	Annual Conference- Total Appointments	Annual Conference- Total Appointments	Total Appointed- District	Total Appointments- District	General Advance Specials Paid	World Service Specials Paid	Conference Advance Specials Paid	Youth Service Fund Paid	Other Funds Paid for Connectional Ministry	Annual Conference Special Sunday	Other Funds Sent Directly to UM Causes	Other Funds Sent Directly to Non-UM Causes	Human Relations Sunday	One Great Hour of Prayer and Praise	Peace with Justice Sunday	
1/Alma	170,000	61,550	0	0	0	2,244	2,244	0	0	3,412	330	67	75	1,168	200	60	0	0	0	0	
2/Altona	1,078,622	23,328	0	0	0	7,728	7,728	0	0	98	137	29	0	285	0	0	0	0	0	0	
3/Anson	147,900	15,000	0	0	0	2,220	2,409	0	0	229	0	50	0	400	0	0	0	0	0	0	
4/Ashtabula	445,000	0	0	0	0	4,848	4,176	0	0	150	0	0	0	0	0	0	0	0	0	0	
5/Albion First	200,000	0	0	0	0	4,848	4,176	0	0	110	125	10	125	659	22	12	10	0	0	0	
6/Atlas	717,000	10,671	0	0	0	12,864	5,897	0	0	445	59	59	623	1,739	0	1,764	0	0	0	0	
7/Augusta	170,000	96,600	0	99,000	0	12,036	12,036	0	0	6,425	3,816	150	0	5,494	238	690	220	0	0	0	
8/Centaria Holy Trinity	915,222	439,502	0	0	29,160	29,280	0	0	260	0	0	14	0	510	0	0	0	0	0	0	
9/Barron Wood	4,285,000	0	0	0	0	2,220	2,220	0	0	0	0	0	0	0	0	0	0	0	0	0	
10/Brimwood	239,000	0	0	69,650	0	2,220	2,220	0	0	420	214	0	0	2,365	0	0	0	0	0	0	
11/Bruceville	669,000	0	0	5,584	0	7,284	7,284	0	0	0	0	0	0	0	0	0	0	0	0	0	
12/Bruceville	669,000	0	0	5,584	0	7,284	7,284	0	0	0	0	0	0	0	0	0	0	0	0	0	
13/Bruceville Federated	271,000	93,500	0	0	0	4,392	2,196	0	0	60	0	0	0	0	0	0	0	0	0	0	
14/Cadott	650,000	0	0	56,887	0	3,108	0	0	0	0	0	0	0	0	0	0	0	0	0	0	
15/Canton	311,000	29,091	0	0	0	3,192	3,192	0	0	0	0	0	0	0	0	0	0	0	0	0	
16/Chester	829,000	35,204	0	76,949	55,244	16,164	5,650	0	0	60	0	0	0	0	0	0	0	0	0	0	
17/Chippewa Falls Trinity	5,115,000	418,359	0	453,092	0	33,936	16,395	0	0	690	35	34	200	1,955	34	200	1,955	119	93	263	
18/Chippewa Falls Zion	1,115,000	0	0	0	0	1,920	1,920	0	0	3,590	1,023	32	0	3,795	0	0	0	0	0	0	
19/Clear Lake	335,000	22,756	0	0	0	6,792	6,792	0	0	400	170	60	380	1,323	57	115	17	0	0	0	
20/Colefax	1,155,000	52,703	0	0	0	6,504	6,504	0	0	268	0	32	0	1,175	80	80	21	0	0	0	
21/Comorosville	275,000	0	0	0	0	2,112	70	0	0	1,547	0	0	1,000	0	0	0	0	0	0	0	
22/Cumberland First	1,031,918	132,000	0	50,043	0	15,516	15,516	0	0	0	0	0	0	0	0	0	0	0	0	0	
23/Danbury	399,000	55,000	0	0	0	2,256	2,068	0	0	0	0	0	0	0	0	0	0	0	0	0	
24/Darwin	575,000	0	0	0	0	2,688	2,688	0	0	160	0	0	0	0	0	0	0	0	0	0	
25/Dear Papa Trinity	500,000	43,400	0	0	0	2,688	2,688	0	0	300	0	0	0	0	0	0	0	0	0	0	
26/Deerfield Bluff Newworth	412,000	43,400	0	0	0	1,728	1,728	0	0	0	0	0	0	0	0	0	0	0	0	0	
26/Deerfield Bluff Salem	412,000	43,400	0	0	0	1,728	1,728	0	0	0	0	0	0	0	0	0	0	0	0	0	
27/Dowling	525,000	0	0	0	0	1,944	1,944	0	0	0	0	0	0	0	0	0	0	0	0	0	
28/Durand	1,527,000	0	0	0	0	6,660	6,660	0	0	0	0	0	0	0	0	0	0	0	0	0	
29/Eau Claire	2,139,300	563,462	0	0	0	24,720	7,625	0	0	916	1,004	170	0	6,217	15	320	0	0	0	0	
30/Eau Claire Hope	750,000	12,459	0	172,034	0	20,820	3,441	0	0	1,119	0	0	0	5,319	47	471	105	0	0	0	
31/Eau Claire Lake Street	1,005,000	80,000	0	169,408	0	12,688	45,111	0	0	1,537	520	40	0	7,468	10,313	70	243	0	0	0	
32/Eau Claire Trinity	1,005,000	80,000	0	169,408	0	12,688	45,111	0	0	3,731	173	0	0	2,616	0	0	0	0	0	0	
33/Elmwood	288,000	19,000	0	0	0	8,868	0	0	0	0	0	0	0	0	0	0	0	0	0	0	
34/Emerald	340,000	0	0	0	0	2,244	2,244	0	0	0	0	0	0	0	0	0	0	0	0	0	
35/Exeland	247,000	55,960	0	0	0	2,172	0	0	0	200	0	60	500	400	85	55	0	0	0	0	
36/Forest	595,000	102,350	0	0	0	2,052	2,052	0	0	1,174	50	0	0	1,855	0	0	0	0	0	0	
37/Fredrick St Luke's	1,778,000	324,427	0	0	0	13,440	13,440	0	0	327	0	0	0	0	0	0	0	0	0	0	
38/Germansville	885,000	0	0	0	0	3,116	3,116	0	0	0	0	0	0	0	0	0	0	0	0	0	
39/Germansville City	885,000	216,000	0	0	0	3,116	3,116	0	0	1,364	20	131	0	1,670	0	0	0	0	0	0	
40/Glad View	210,300	18,500	0	0	0	2,988	2,988	0	0	0	0	0	0	0	0	0	0	0	0	0	
41/Graessburg Central	1,672,000	2,100	0	0	0	12,072	12,072	0	0	2,908	25	34	1,455	238	190	56	122	0	0	0	
42/Halle	682,000	75,000	0	0	0	6,852	1,000	0	0	553	180	130	0	1,668	0	0	0	0	0	0	
43/Hammond	574,000	27,500	0	0	0	4,224	4,224	0	0	0	0	0	0	0	0	0	0	0	0	0	
44/Hartland	415,000	0	0	0	0	2,220	2,220	0	0	0	0	0	0	0	0	0	0	0	0	0	
45/Hawkins	1,115,000	29,652	0	0	0	12,864	12,864	0	0	612	889	17	0	6,181	0	0	0	0	0	0	
46/Hayward	765,000	15,424	0	27,952	60,000	12,864	12,864	0	0	0	0	0	0	0	0	0	0	0	0	0	

2012 Wisconsin Conference Journal

Churchname	500	504	506	51	52	53	54	55	56	57	58	59	60	61	62	63	64	65	65	Grand Total Paid
	Native American	World Communion	Sunday	Health-Billed Clergy Non-	Health-Billed Clergy	Pastor's Base Compensation	Associate Pastor(s)	Housing Expense/ Allowance	Accountable Pastors)	Reimbursements Paid to Pastors)	Other Cash Allowances	Salary & Benefits for	Diocesan Ministers	Salary & Benefits for All Other Church Staff	Local Church Program Expenses	Current Operating Expenses	Principal/ Interest on Indebtedness	Capital Expenditures for Building/ Improvements/ Major Equipment		
Chippewa District																				
1 Alma				1,553	354	6,385	0	1,173	1,223	0	0	0	2,092	226	8,713	0	0	22,962	29,312	1
2 Altoona				4,690	8,422	13,959	0	2,481	0	0	0	0	0	1,406	15,916	0	1,687	59,941	61,071	2
3 Anson				866	1,423	3,885	0	213	995	0	0	0	2,073	0	6,023	0	11,355	26,529	29,196	3
4 Ashland				3,303	5,034	15,000	0	2,116	2,350	0	0	0	2,080	1,151	8,426	0	1,140	39,554	40,834	5
5 Aukland				2,293	3,524	11,700	0	665	1,239	0	0	0	3,765	521	8,355	0	32,636	37,206	8	
6 August				6,170	8,276	27,576	0	5,000	2,925	0	0	0	6,477	1,875	17,289	0	6,400	82,333	88,329	7
7 Centuria: Holy Trinity				4,038	6,696	16,954	8,368	3,280	3,525	0	0	0	6,013	1,385	23,012	30,000	3,297	108,880	121,424	8
8 Barron: First				10,742	16,680	43,137	0	3,616	5,622	0	0	0	44,999	9,750	26,335	0	25,241	191,408	232,778	9
10 Birchwood				1,045	1,137	2,259	0	1,764	363	0	0	0	2,914	312	5,016	0	594	18,873	21,367	10
11 Birchwood				1,137	1,137	2,259	0	1,764	363	0	0	0	2,914	312	5,016	0	594	18,873	21,367	10
12 Boyeville				4,391	8,516	19,625	0	2,457	2,843	0	0	0	1,640	1,939	10,742	1,769	0	56,316	64,234	12
13 Bruce: Federated				2,239	5,152	11,250	0	3,780	783	0	0	0	6,244	303	11,463	0	0	36,596	38,792	13
14 Casott				2,560	5,152	11,333	0	1,388	1,300	0	0	0	2,32	0	5,963	7,280	607	36,625	35,825	14
15 Canton				1,756	2,277	7,454	0	1,355	368	0	0	0	2,101	0	4,978	0	11,000	31,609	34,876	15
16 Chetek				9,225	16,890	36,358	0	7,849	4,777	0	0	0	8,257	2,137	18,655	9,966	15,227	159,926	196,627	16
17 Chippewa Falls: Trinity				9,560	15,346	40,950	0	12,852	1,433	0	0	0	39,395	2,821	36,554	38,254	446,544	258,469	17	
18 Chippewa Falls: Zion				3,182	11,867	17,136	0	1,187	2,176	0	0	0	1,526	6,606	7,767	0	1,420	42,753	50,341	19
19 Clear Lake				1,773	9,659	0	1,787	2,421	0	0	0	0	1,603	1,333	8,444	0	855	28,050	35,117	20
21 Comersville				938	1,177	4,194	0	576	844	0	0	0	489	0	3,150	0	0	11,368	11,438	21
22 Cumberland: First				7,817	12,060	30,810	0	3,783	1,813	1,000	0	0	14,626	1,668	27,051	11,448	38,697	151,871	168,934	22
23 Danbury				1,894	4,500	8,476	0	846	0	0	0	0	0	0	7,960	0	0	24,998	26,741	23
24 Dearborn				1,380	1,380	4,465	0	650	361	0	0	0	665	500	5,012	0	0	14,999	16,379	24
25 Dearborn: Holy Trinity				1,380	1,380	4,465	0	650	361	540	0	0	0	0	5,012	0	0	14,999	16,379	24
26 Dearborn: Holy Trinity				1,380	1,380	4,465	0	650	361	540	0	0	0	0	5,012	0	0	14,999	16,379	24
27 Dearborn: Holy Trinity				1,380	1,380	4,465	0	650	361	540	0	0	0	0	5,012	0	0	14,999	16,379	24
28 Downing				918	1,169	3,761	0	2,556	677	0	0	0	2,204	1,366	7,621	0	1,497	22,109	24,053	27
28 Durand				2,622	0	17,250	0	0	0	0	0	0	6,300	2,150	17,000	0	0	48,322	52,982	28
29 Eau Claire: Chapel Heights				8,172	13,008	35,000	0	3,673	2,809	0	0	0	73,321	9,579	59,470	0	0	21,249	221,329	29
30 Eau Claire: Hope				10,753	11,603	44,030	0	16,045	0	0	0	0	30,089	8,057	34,890	19,079	34,000	214,070	219,619	30
31 Eau Claire: Lake Street				28,863	42,313	24,636	27,383	2,403	7,033	0	0	0	163,997	12,657	152,862	0	0	695,718	1,093,505	31
32 Eau Claire: Trinity				3,932	7,815	19,780	0	1,870	1,668	0	0	0	12,243	1,015	22,328	152,862	0	695,718	1,093,505	32
33 Elmwood				1,148	1,852	4,701	0	3,193	847	0	0	0	1,705	757	3,859	0	0	50,317	50,317	33
34 Emerald				1,045	2,914	6,385	0	1,764	368	0	0	0	2,914	930	10,271	0	1,266	19,569	21,833	34
35 Exeland				1,285	5,553	15,000	0	482	876	0	0	0	614	940	8,157	0	0	23,342	23,542	35
36 Forest				4,553	7,843	19,051	9,437	3,710	3,975	0	0	0	5,917	1,948	26,942	0	0	20,153	23,729	36
37 Freedom: St Luke's				3,367	5,034	15,000	0	2,116	2,350	0	0	0	2,080	1,151	8,426	0	0	85,449	99,250	37
38 Grand View				3,260	14,048	15,034	0	4,896	1,310	0	0	0	3,533	1,702	9,205	0	2,545	54,424	62,509	38
39 Grand View				3,260	14,048	15,034	0	4,896	1,310	0	0	0	3,533	1,702	9,205	0	2,545	54,424	62,509	38
40 Grand View				3,260	14,048	15,034	0	4,896	1,310	0	0	0	3,533	1,702	9,205	0	2,545	54,424	62,509	38
41 Grand View				3,260	14,048	15,034	0	4,896	1,310	0	0	0	3,533	1,702	9,205	0	2,545	54,424	62,509	38
42 Grantsburg: Central				4,947	8,266	27,900	0	1,977	3,193	0	0	0	9,302	3,558	13,988	0	580	38,313	41,769	40
42 Halle				4,589	8,558	16,335	0	4,098	1,776	0	0	0	2,373	2,866	4,541	0	0	45,592	46,702	42
43 Hammond				2,328	0	12,950	0	0	691	0	0	0	0	0	3,680	3,974	0	27,698	32,685	43
44 Hancock				1,751	0	8,769	0	1,228	2,163	0	0	0	2,589	2,737	16,192	4,945	0	18,889	20,918	44
45 Howers				1,181	15,880	41,786	0	0	4,647	0	0	0	0	0	0	0	0	105,816	121,342	45
46 Payzard				1,181	15,880	41,786	0	0	4,647	0	0	0	0	0	0	0	0	105,816	121,342	45

Churchname	Buildings/ Church Land/ Equipment	Value/ Other Assets	Debt Secured by Church	Other Debt	Total Apportionment- Annual Conference	Total Apportionment- Church	Total Apportionment- District	Total Apportionment- District	Specials Paid	Specials Paid	World Service Specials Paid	Conference Advance	Specials Paid	Youth Service Fund	Other Funds Paid for	Annual Conference	Special Sunday	Other Funds Sent Directly to UM Causes	Other Funds Sent Directly to Non-UM Causes	Human Relations	One Great Hour of Praise	Peace with Justice	
47 Holcombe	1,000,000	95,796	0	0	13,980	13,980	41b	41a	1,860	42	3,790	50	44	45	46	47	48	49	50a	50b	50c	50d	
48 Hudson	3,013,000	10,064	0	0	44,064	44,064	41b	41a	3,790	440	440	50	54	45	46	47	48	49	50a	50b	50c	50d	
49 Iron Creek Salem	650,800	2,950	0	0	6,372	6,372	41b	41a	2,522	1,000	1,000	50	54	45	46	47	48	49	50a	50b	50c	50d	
50 Jim Falls	255,000	5,885	0	0	5,885	5,885	41b	41a	575	0	0	35	30	0	0	0	0	0	0	0	0	0	0
51 Johnson Creek	1,000,000	40,000	0	0	10,356	5,000	41b	41a	262	0	0	62	0	0	0	0	0	0	0	0	0	0	0
52 Johnsonville	600,000	40,000	0	0	10,356	5,000	41b	41a	262	0	0	62	0	0	0	0	0	0	0	0	0	0	0
53 Jordanville	102,000	19,030	0	0	3,576	3,576	41b	41a	15	0	0	0	0	0	0	0	0	0	0	0	0	0	0
54 Lewis Memorial	426,000	32,916	0	0	3,420	3,135	41b	41a	15	0	0	0	0	0	0	0	0	0	0	0	0	0	0
55 Maiden Rock	365,000	10,000	0	0	732	732	41b	41a	953	0	0	0	0	0	0	0	0	0	0	0	0	0	0
56 McKinley	128,200	27,155	0	0	1,692	1,692	41b	41a	690	0	0	0	0	0	0	0	0	0	0	0	0	0	0
57 Medford	34,638	1,160	136,338	0	3,150	2,250	41b	41a	690	0	0	0	0	0	0	0	0	0	0	0	0	0	0
58 Menomonie	1,540,000	1,160	0	0	20,088	15,740	41b	41a	38	0	0	0	0	0	0	0	0	0	0	0	0	0	0
59 Mendota	1,150,000	190,000	0	0	20,088	15,740	41b	41a	38	0	0	0	0	0	0	0	0	0	0	0	0	0	0
60 Mendota Our Savior's	228,000	11,962	0	0	4,116	4,116	41b	41a	570	21	21	50	21	21	21	21	21	21	21	21	21	21	21
61 New Centerville	358,000	28,185	0	0	6,096	0	41b	41a	570	0	0	0	0	0	0	0	0	0	0	0	0	0	0
62 New Richmond	2,595,000	156,892	0	0	35,976	35,976	41b	41a	3,425	420	420	35	35	35	35	35	35	35	35	35	35	35	35
63 Oshkosh	550,000	35,835	0	0	1,500	3,048	41b	41a	750	0	0	0	0	0	0	0	0	0	0	0	0	0	0
64 Oshkosh	1,520,000	50,000	0	0	1,484	1,484	41b	41a	212	29	29	50	29	29	29	29	29	29	29	29	29	29	29
65 Oshkosh	1,225,000	65,046	0	0	5,304	5,304	41b	41a	212	212	212	50	50	50	50	50	50	50	50	50	50	50	50
66 Pepin	1,225,000	65,046	0	0	5,304	5,304	41b	41a	212	212	212	50	50	50	50	50	50	50	50	50	50	50	50
67 Phillips	759,000	23,602	0	0	8,220	8,220	41b	41a	150	150	150	50	50	50	50	50	50	50	50	50	50	50	50
68 Pleasant Valley	400,000	0	0	0	5,712	5,712	41b	41a	0	0	0	0	0	0	0	0	0	0	0	0	0	0	0
69 Plum City	0	0	0	0	5,400	0	41b	41a	0	0	0	0	0	0	0	0	0	0	0	0	0	0	0
70 Prairie Farm Faith	793,000	33,890	0	0	6,400	6,400	41b	41a	211	0	0	0	0	0	0	0	0	0	0	0	0	0	0
71 Lake	82,000	0	0	0	1,160	1,160	41b	41a	2,378	61	61	15	15	15	15	15	15	15	15	15	15	15	15
72 Lake	748,500	82,000	0	0	2,560	2,160	41b	41a	2,378	61	61	15	15	15	15	15	15	15	15	15	15	15	15
73 Ripon	240,000	36,000	0	0	2,566	1,481	41b	41a	20	20	20	20	20	20	20	20	20	20	20	20	20	20	20
74 River Falls	1,575,000	0	445,000	0	45,456	20,000	41b	41a	2,300	0	0	0	0	0	0	0	0	0	0	0	0	0	0
75 Rock Elm	280,000	41,000	0	0	5,388	5,388	41b	41a	2,300	0	0	0	0	0	0	0	0	0	0	0	0	0	0
76 Samborn	516,862	16,163	0	0	4,176	4,176	41b	41a	23	23	23	15	15	15	15	15	15	15	15	15	15	15	15
77 Saronia	31,200	0	0	0	936	1,420	41b	41a	140	0	0	0	0	0	0	0	0	0	0	0	0	0	0
78 Shell Lake	950,000	79,711	0	0	15,320	15,320	41b	41a	140	0	0	0	0	0	0	0	0	0	0	0	0	0	0
79 Shell Lake	950,000	79,711	0	0	15,320	15,320	41b	41a	140	0	0	0	0	0	0	0	0	0	0	0	0	0	0
80 Spooner	2,365,000	318,000	0	0	21,182	21,242	41b	41a	860	735	735	98	98	98	98	98	98	98	98	98	98	98	98
81 Saint Croix Falls	591,000	155,000	0	0	8,436	8,436	41b	41a	126	120	120	120	120	120	120	120	120	120	120	120	120	120	120
82 Stanley	600,000	1,600	0	0	4,704	79	41b	41a	50	50	50	150	150	150	150	150	150	150	150	150	150	150	150
83 Superior Faith	357,000	82,754	0	0	26,844	17,450	41b	41a	1,843	897	897	100	100	100	100	100	100	100	100	100	100	100	100
84 Tainter	1,591,000	0	0	0	11,160	11,160	41b	41a	0	0	0	0	0	0	0	0	0	0	0	0	0	0	0
85 Tainter	1,591,000	0	0	0	11,160	11,160	41b	41a	0	0	0	0	0	0	0	0	0	0	0	0	0	0	0
86 Three Lakes Parkview	324,000	88,000	0	0	13,330	5,270	41b	41a	573	23	23	0	0	0	0	0	0	0	0	0	0	0	0
87 Washburn	248,000	0	0	0	4,848	4,848	41b	41a	435	0	0	0	0	0	0	0	0	0	0	0	0	0	0
88 Webster Grace	1,025,000	0	0	0	7,560	2,765	41b	41a	170	170	170	109	109	109	109	109	109	109	109	109	109	109	109
89 Weymouth	278,300	0	0	0	1,176	0	41b	41a	0	0	0	0	0	0	0	0	0	0	0	0	0	0	0
90 Wheeler Grace	395,000	0	0	0	2,808	1,452	41b	41a	65	65	65	19	19	19	19	19	19	19	19	19	19	19	19
91 Wolf Creek	390,000	15,179	0	0	2,016	0	41b	41a	0	0	0	0	0	0	0	0	0	0	0	0	0	0	0
Chippewa District Totals	8,116,807.4	7,491,601	1,612,562	284,663	920,392	683,921	0	0	68,659	0	14,100	0	0	0	0	2,837	73,470	175,636	1,537	9,544	1,515	0	0

2012 Wisconsin Conference Journal

Churchname	Native American	World Communion	MSM Student Day	Health-Billed Clergy Non-	Health-Billed Clergy	Pastor's Base Compensation	Associate Pastor(s)	Housing Expense/ Allowance	Accountable Pastors)	Reimbursements Paid to Pastors)	Other Cash Allowances Paid to Pastors)	Salary & Benefits for Deacons	Salary & Benefits for Pastoral Ministers	Salary & Benefits for All Other Church Staff	Local Church Program Expenses	Other Current Operating Expenses	Principal/ Interest on Indebtedness	Capital Expenditures for Buildings/ Improvements/ Major Equipment	65	65	Grand Total Paid		
47 Holcombe	500	594	50	51	52	53	54	55	56	57	58	59	60	61	62	63	64	65	65	65	65		
48 Hudson																							
49 Iron Creek, Salem	30		105	13,946	16,630	55,040	18,000	474	0	127,578	21,495	50,246	0	6,450	16,774	0	3,133	350,656	399,010	48	399,010		
50 Jim Falls				3,589	5,353	15,168	0	860	0	0	0	0	0	0	3,932	442	14,420	44,387	85,304	95,588	49	95,588	
51 Janesville, Faith	87	115	87	2,341	3,433	9,807	567	1,610	0	0	0	0	0	0	0	0	234	36,399	43,532	30	43,532		
52 Lakeshore, Faith	35	31		5,983	11,808	31,654	508	100	0	0	0	0	0	0	2,337	2,800	6,009	0	68,192	68,647	52	68,647	
53 Herlet, Lakeview				1,644	3,002	6,474	600	0	0	0	0	0	0	0	3,432	9,295	0	8,942	42,452	46,451	53	46,451	
54 Lewis, Memorial				0	0	8,685	1,508	1,570	0	0	0	0	0	0	3,016	146	7,992	25,366	49,662	52,812	54	52,812	
55 Mauden Rock				296	0	2,007	340	213	0	0	0	0	0	0	11,264	6,100	0	20,220	20,952	55	20,952		
56 McKinley				1,408	2,172	5,548	892	733	0	0	0	0	0	0	480	440	2,863	0	16,530	19,275	96	19,275	
57 Medford	135			17,956	14,253	39,501	3,811	4,916	0	0	0	0	0	0	15,246	17,416	7,649	102,008	104,360	57	104,360		
58 Oneida				1,666	2,666	7,666	1,666	2,666	0	0	0	0	0	0	16,666	16,666	0	16,666	16,666	58	16,666		
59 Mondovi, Our Savior's				7,834	13,961	30,757	4,208	2,787	0	0	0	0	0	0	19,952	5,412	22,757	0	7,633	105,118	122,206	59	122,206
60 New Auburn	25	25		2,741	5,004	10,769	0	0	0	0	0	0	0	0	2,845	1,185	7,567	0	33,274	38,403	60	38,403	
61 New Centerville			4	1,863	0	12,992	1,921	732	0	0	0	0	0	0	5,367	1,472	4,851	3,700	34,743	34,743	61	34,743	
62 New Richmond				10,914	15,458	40,879	4,273	3,478	0	0	0	0	0	0	71,288	5,659	39,287	16,063	20,658	234,327	274,427	62	274,427
63 Otanish				0	0	9,100	0	0	0	0	0	0	0	0	0	0	0	0	29,905	29,905	63	29,905	
64 One-Palm City				8,616	11,907	20,494	2,266	2,697	0	0	0	0	0	0	10,070	2,408	12,967	6,010	46,359	46,359	64	46,359	
65 Oneida				3,416	779	14,447	2,951	2,891	0	0	0	0	0	0	1,834	542	6,656	6,284	41,215	46,931	66	46,931	
66 Phelps				3,980	3,932	13,768	1,135	1,144	419	0	0	0	0	0	1,955	0	9,578	0	49,695	59,255	67	59,255	
68 Pleasant Valley				0	0	0	0	0	0	0	0	0	0	0	0	0	0	0	35,011	40,723	68	40,723	
69 Plum City				1,638	0	7,875	0	0	0	0	0	0	0	0	3,425	1,059	13,987	0	28,763	28,763	69	28,763	
70 Prairie Farm, Faith				9,231	11,866	39,134	3,000	7,010	0	0	0	0	0	0	26,526	2,322	21,516	0	10,957	10,957	70	10,957	
71 Rice Lake, First	31	30	40	1,375	3,912	9,912	1,711	991	0	0	0	0	0	0	598	66	3,220	2,880	149,070	149,070	71	149,070	
72 Ripon, Faith				12,922	12,800	51,766	18,000	0	0	0	0	0	0	0	106,014	11,411	58,273	70,047	359,032	390,747	72	390,747	
73 Ripon-Dallas				3,932	7,835	18,184	2,400	0	0	0	0	0	0	0	280	0	2,897	42,264	132,620	136,811	73	136,811	
74 River Falls	100			1,349	2,728	12,600	2,400	0	0	0	0	0	0	0	400	0	3,155	9,422	19,348	20,823	74	20,823	
75 Rock Elm	5	7	10	960	1,807	3,604	1,134	2,141	0	0	0	0	0	0	3,823	9,527	12,520	60	126,638	126,638	75	126,638	
76 Sambon	30		36	6,636	16,263	36,130	2,816	2,821	0	0	0	0	0	0	13,966	4,438	31,348	3,600	112,579	135,416	76	135,416	
77 Scona				7,483	13,678	29,491	3,225	2,203	0	0	0	0	0	0	9,656	2,681	8,392	0	74,330	83,482	77	83,482	
78 Shell Lake				6,538	13,944	29,322	2,850	1,990	0	0	0	0	0	0	232	180	5,520	607	28,282	26,361	82	26,361	
79 Spooner	27	46	67	10,989	5,152	11,333	1,398	1,300	0	0	0	0	0	0	35,581	7,388	40,568	5,500	196,731	215,283	83	215,283	
80 Superior, Faith	68	20	73	4,035	2,014	4,069	4,069	5,511	0	0	0	0	0	0	7,180	633	3,624	1,848	51,089	65,957	84	65,957	
81 Tainter	95	61	80	2,500	4,000	8,000	2,500	4,000	0	0	0	0	0	0	4,835	2,500	0	0	19,500	19,500	85	19,500	
82 Union Lake, Parkview	45	35	35	8,810	14,140	33,625	2,400	2,625	0	0	0	0	0	0	6,835	2,500	13,555	0	67,150	67,150	86	67,150	
83 Washburn				5,562	8,384	24,350	2,062	2,960	0	0	0	0	0	0	2,840	7,038	14,404	0	57,406	62,919	87	62,919	
84 Webster, Grace	10			1,653	2,115	3,250	1,092	228	0	0	0	0	0	0	3,973	426	11,515	0	60,310	63,365	88	63,365	
85 Weyerhaeuser	25			7,537	2,115	7,834	950	1,201	0	0	0	0	0	0	1,804	245	5,754	0	13,195	13,195	89	13,195	
86 Weyerhaeuser				3,338	6,330	12,660	0	0	0	0	0	0	0	0	7,86	735	6,624	0	23,356	24,873	90	24,873	
87 Wood County	1,391	1,765	966	392,262	551,086	1,765,206	272,713	157,206	4,858	0	0	0	0	0	1,133,991	224,942	1,386,472	430,786	7,014,414	7,781,469	91	7,781,469	
Chippewa District Totals																							

Church Name	Value-Church Land/ Buildings/Equipment	Value-Other Assets	Debt Secured by Church Physical Assets	Other Debt	Total Apportion- Annual Conference	Total Apportion- Paid-Annual Conference	Total Apportion- District	Total Apportion- Paid-District	General Advance Specials Paid	World Service Specials Paid	Conference Advance Specials Paid	Youth Service Fund Paid	Other Funds Paid for Conventional Ministry	Annual Conference Crengs	Other Funds Sent Directly to UM Causes	Other Funds Sent Directly to Non-UM Causes	Human Relations Sunday	One Great Hour of Sharing	Peace with Justice Sunday
	36	37	38	39	40a	40b	41a	41b	42	43	44	45	46	47	48	49	50a	50b	50c
1/Coltsie District																			
2/Alton	0	0	0	0	0	0	0	0	0	0	0	0	0	0	0	0	0	0	0
3/Ash Creek	130,629	75,000	0	0	1,380	1,380	0	0	0	0	0	0	0	38	100	1,865	10	20	0
4/Avoca	626,000	30,000	0	0	4,032	4,032	0	240	240	0	0	0	0	0	0	370	10	45	0
5/Bagley	197,000	0	0	0	2,328	1,140	0	0	0	0	0	0	0	0	0	0	0	0	0
6/Baraboo-Emanuel	2,261,000	0	0	0	38,496	38,496	0	950	950	0	0	0	0	205	730	2,400	65	75	0
7/Baraboo-First	3,267,478	65,000	0	0	31,212	29,611	0	4,014	4,014	0	100	0	0	10	0	2,005	60	50	0
8/Berkeley	1,012,300	0	0	0	8,616	8,616	0	0	0	0	0	0	0	0	0	687	10	0	0
9/Bellevue-Grace	350,000	14,992	0	0	8,616	8,616	0	246	246	0	0	0	0	0	0	0	0	0	0
10/Beromont	1,012,300	2,562	0	0	9,084	9,084	0	0	0	0	0	0	0	0	0	0	0	0	0
11/Benton	715,000	47,000	0	0	8,736	8,736	0	0	0	0	0	0	0	0	0	8,000	0	0	0
12/Mineral Point-Bethel	222,000	22,104	0	0	2,609	2,609	0	0	0	0	0	0	0	0	17	200	0	0	0
13/Black Hawk-Bethlehem	1,185,000	155,000	0	0	15,984	15,984	0	590	590	100	0	0	0	75	0	12,532	0	5	25
14/Blackhawk	975,000	0	0	0	9,536	1,536	0	14	14	0	0	0	0	0	0	0	0	0	0
15/Bloomington	35,500	0	0	0	1,536	1,536	0	0	0	0	0	0	0	40	0	0	0	0	0
16/Bloomington	861,000	59,000	0	0	4,069	4,069	0	105	105	25	0	0	0	0	0	0	0	0	0
17/Blus River	458,000	47,069	0	0	6,976	1,420	0	0	0	0	0	0	0	69	0	0	0	0	0
18/Boaz	110,100	17,240	0	0	2,724	2,724	0	50	50	203	0	0	0	3	0	32,107	46	58	35
19/Boscobel	873,000	78,803	0	0	20,376	20,376	0	0	0	0	0	0	0	0	0	0	0	0	0
20/Classville	582,000	11,731	0	0	1,392	696	0	50	50	100	0	0	0	0	0	0	0	0	0
21/Clear Lake	871,000	0	0	0	5,638	5,638	0	177	177	0	0	0	0	0	0	1,706	0	37	0
22/Cuba City	300,000	46,000	0	0	14,616	10,962	0	969	969	30	0	0	0	66	1,905	708	21	58	23
23/Cuba City	2,854,000	178,467	0	0	18,956	9,222	0	55	55	0	0	0	0	30	0	0	0	0	0
24/Darlington	479,000	63,000	0	0	4,392	4,392	0	82	82	0	0	0	0	0	0	754	0	0	0
25/Davis Corners	375,000	177,197	0	0	5,460	5,460	0	0	0	0	0	0	0	0	0	0	0	0	0
26/Dell	745,000	152,820	0	0	3,216	3,216	0	0	0	75	0	0	0	0	76	47	180	0	0
27/Denzler	3,288,000	30,000	0	0	28,626	3,016	0	1,449	1,449	0	0	0	0	98	1,267	3,929	0	0	0
28/Dodgeville	400,000	0	0	0	5,626	5,626	0	0	0	0	0	0	0	0	0	0	0	0	0
29/Dodgeville	400,000	30,000	0	0	8,864	1,560	0	0	0	0	0	0	0	0	0	6,130	0	0	0
30/Westby-Faith	286,000	13,705	0	0	4,260	4,260	0	90	90	0	0	0	0	0	0	0	0	0	0
31/Fayette	1,926,000	468,861	0	0	30,180	30,180	0	2,928	2,928	257	0	0	0	268	0	1,476	880	0	0
32/Fennimore	395,000	37,000	0	0	4,212	2,852	0	0	0	0	0	0	0	5	0	950	46	0	0
33/Gays Mills	464,500	85,909	0	0	6,590	8,590	0	93	93	0	0	0	0	0	0	0	0	0	0
34/Hazel Green	1,635,000	22,331	0	0	14,550	14,550	0	25	25	0	0	0	0	82	0	2,675	46	0	0
35/Hazelton	1,635,000	0	0	0	14,550	14,550	0	0	0	0	0	0	0	0	0	0	0	0	0
36/Hazelton-First	120,000	67,966	0	0	3,660	3,380	0	25	25	0	0	0	0	89	50	0	39	27	119
37/Lafare	84,500	42,000	0	0	6,276	3,366	0	0	0	90	0	0	0	15	60	150	25	30	5
38/Lamont	2,633,220	79,262	123,064	0	22,632	22,632	0	25	25	322	0	0	0	70	100	11,094	95	22	10
39/Lancaster	354,000	31,180	0	0	900	900	0	0	0	0	0	0	0	0	0	0	0	0	0
40/Lavalle																			

Churchname	Value	Buildings/ Equipment	Assets	Debt Secured by Church	Other Debt	Total Appointed-Annual Conference	Total Appointed-Annual Conference	Total Appointed-District	Total Appointed-District	General Advance Specials Paid	World Service Specials Paid	Conference Advance Specials Paid	Youth Service Fund Paid	Other Funds Paid for Connectional Ministry	Annual Conference Special Sunday Offerings	Other Funds Sent Directly to ULM Causes	Other Funds Sent Directly to Non-ULM Causes	Human Relations	One Great Hour of Praise	Sunday
41 Liberty Pole	330,000	20,000	0	0	0	4,072	4,072	418	418	442	433	444	40	46	472	48	0	859	506	506
42 Lime Ridge	93,800	0	0	0	0	4,428	4,428	0	0	1,247	0	0	0	0	13	0	2,800	22	23	10
43 Linden	360,000	35,000	0	0	0	6,012	6,012	0	0	1,750	0	859	0	0	38	32	60	0	0	0
44 Livingston	111,500	0	0	0	0	11,424	11,424	0	0	165	0	0	0	0	62	0	2,180	47	48	87
45 Merrimack	150,000	0	0	0	0	8,184	8,184	0	0	0	0	0	0	0	30	317	0	0	0	0
46 Merrimack - Millard	1,500,000	0	0	0	0	15,324	15,324	0	0	0	0	0	0	0	0	0	0	0	0	0
47 Mineral Point	1,478,000	1,079	11,079	0	0	11,424	5,723	0	0	67	0	53	0	0	35	0	2,972	5	12	15
48 Monroe	1,476,000	149,000	0	0	0	52,548	47,175	0	0	2,836	0	1,849	0	0	0	24,536	9,072	500	0	0
49 Montfort	397,300	40,000	0	0	0	8,940	5,960	0	0	804	0	0	0	0	20	0	0	0	0	0
50 Mount Hope	520,000	0	0	0	0	3,444	3,444	0	0	610	0	0	0	0	0	0	3,148	0	40	15
51 Mount Hope	1,002,000	27,724	80,000	0	0	22,284	22,284	0	0	77	0	0	0	0	0	0	0	0	0	0
52 Mt Zion	571,000	21,635	0	0	0	3,054	3,054	0	0	89	0	0	0	0	0	0	3,956	0	260	0
53 New Hope	205,000	0	0	0	0	1,560	1,560	0	0	318	0	119	0	0	0	115	245	0	0	0
54 North Clayton	205,000	44,163	0	0	0	1,560	1,560	0	0	0	0	0	0	0	0	0	0	0	0	0
55 North Freedom	922,000	68,886	0	0	0	5,028	5,028	0	0	135	0	84	0	0	143	150	317	0	0	0
56 Oakley Union	175,500	25,277	0	0	0	2,976	5,659	0	0	0	0	0	0	0	0	0	0	0	0	0
57 Patch Grove	0	0	0	0	0	0	0	0	0	0	0	0	0	0	0	0	0	0	0	0
58 Plattville	1,422,000	340,903	0	0	0	45,874	42,504	0	0	2,340	0	0	0	0	517	3,869	1,248	101	591	0
59 Prairie Du Shen	2,635,000	8,562	0	0	0	17,354	12,542	0	0	10,558	0	1,407	0	0	180	688	2,693	0	0	0
60 Prairie Du Sac-Concordia	1,422,000	16,000	0	0	0	12,542	12,542	0	0	746	0	0	0	0	136	0	7,326	226	473	248
61 Reedsburg	2,750,000	84,455	0	0	0	35,628	19,936	0	0	50	0	70	0	0	27	1,520	0	50	10	0
62 Retreat	521,506	16,145	0	0	0	10,922	3,108	0	0	0	0	0	0	0	0	0	0	0	0	0
63 Rewey	443,300	169,500	0	0	0	2,640	1,540	0	0	2,621	0	0	0	0	134	1,965	4,752	25	80	20
64 Richland Center- Peace	204,760	0	0	0	0	19,428	19,428	0	0	1,193	0	226	0	0	124	3,895	2,047	89	235	47
65 Richland Center- Trinity	2,000,813	240,000	0	0	0	12,504	12,504	0	0	0	0	0	0	0	0	0	0	0	0	0
66 Rockton	495,000	0	0	0	0	2,180	2,180	0	0	0	0	0	0	0	0	0	0	0	0	0
67 Siggsway- Grace	415,000	0	0	0	0	1,032	1,032	0	0	575	0	100	0	0	13	500	700	25	20	0
68 Shenoa	235,000	0	0	0	0	1,560	1,560	0	0	0	0	0	0	0	0	800	250	0	0	0
69 Shullsburg- Centenary	2,250,000	111,000	0	0	0	17,760	17,760	0	0	1,507	0	5	0	0	0	0	2,319	0	0	0
70 Soldiers Grove	513,300	0	0	0	0	3,312	3,036	0	0	0	0	0	0	0	0	0	500	0	0	0
71 South Wayne	0	0	0	0	0	0	0	0	0	0	0	0	0	0	0	0	0	0	0	0
72 St. Lawrence	402,000	60,000	0	0	0	3,972	2,701	0	0	16	0	0	0	0	5	0	92	0	0	0
73 St. Lawrence	66,500	0	0	0	0	0	0	0	0	0	0	0	0	0	0	0	0	0	0	0
74 Shiner	1,304,000	0	0	0	0	11,540	11,540	0	0	1,650	0	5,581	0	0	13	1,300	3,495	6	25	0
75 Verona	2,000,000	403,859	0	0	0	18,168	14,420	0	0	1,650	0	5,581	0	0	163	500	1,503	85	275	140
76 Waunakee- St Paul's	603,000	11,638	0	0	0	2,424	2,424	0	0	1,480	0	0	0	0	0	250	0	0	0	0
77 Westby	1,013,400	26,168	0	0	0	8,262	8,322	0	0	0	0	0	0	0	0	515	1,729	120	0	0
78 Wilm	452,000	0	0	0	0	5,328	5,328	0	0	280	0	0	0	0	126	0	0	0	0	0
79 Willow Valley	900,000	0	0	0	0	12,924	12,987	0	0	0	0	0	0	0	0	0	0	0	0	0
80 Wisconsin Conference	1,136,000	0	0	0	0	62,871	62,871	0	0	43,864	0	12,449	0	0	3,050	44,528	148,064	1,047	5,901	880
Conference District Totals	71,740,174	8,306,742	433,774	433,774	56,796	804,262	662,871	0	0	43,864	0	12,449	0	0	3,050	44,528	148,064	1,047	5,901	880

2012 Wisconsin Conference Journal

Church Name	Native American	World Communion	World Communion Sunday	YM Student Day	Health-Bellied Clergy Non-Health Benefits	Health-Bellied Clergy Health Benefits	Pastor's Base Compensation	Associate Pastor(s) Base Compensation	Housing Expense/ Allowance	Accountable (Pastor's) Reimbursements Paid to Other Cash Allowances	Salary & Benefits for Beacons	Salary & Benefits for Diaconal Ministers	Salary & Benefits for All Other Church Staff	Other Church Program Expenses	Current Operating Expenses	Principal/ Interest on Indebtedness	Capital Expenditures for Major Equipment	Grand Total Paid		
41 Liberty Pole	10	10	561	0	4,418	5,408	16,732	0	242	0	0	0	6,706	3,115	4,462	63	8,759	48,466	59,018	41
42 Lime Ridge	10	5	2,251	0	3,789	11,520	12,674	0	1,900	0	0	0	3,247	940	21,347	0	7,895	52,744	59,854	42
43 Linden	22	66	2,737	0	3,789	11,520	12,674	0	1,285	827	0	0	8,253	675	6,018	0	0	30,215	36,227	43
44 Livingston	22	66	2,737	0	5,250	20,024	22,053	0	2,882	0	0	0	8,253	1,227	16,481	0	6,022	70,711	82,652	44
45 Marquette	22	66	2,737	0	6,869	22,533	24,562	0	6,869	0	0	0	8,940	1,720	17,220	3,078	10,000	60,988	69,467	45
46 Marquette Midland	22	66	2,737	0	4,706	12,810	13,903	0	3,117	0	0	0	8,940	1,720	17,220	3,078	10,000	60,988	69,467	46
47 Mineral Point	22	66	2,737	0	4,363	6,024	10,360	0	2,048	1,517	0	0	5,198	2,400	18,714	3,682	0	62,488	68,398	47
48 Monroe	106	86	11,985	0	16,880	49,260	0	3,230	420	0	0	0	124,537	10,339	44,802	0	14,892	309,833	362,193	48
49 Montfort	25	187	1,906	0	8,184	20,100	2,437	0	2,437	0	0	0	4,076	285	14,743	0	0	53,670	59,630	49
50 Mount Hope	25	187	1,906	0	3,558	7,914	0	387	1,720	80	0	0	24,129	5,917	27,783	0	2,030	28,315	32,659	50
51 Mount Hope	25	187	1,906	0	4,800	47,000	0	3,237	1,796	0	0	0	3,003	3,122	7,712	7,786	16,553	159,748	183,168	51
52 Mt Zion	25	187	1,906	0	3,993	16,286	2,424	0	1,979	1,995	0	0	0	3,122	7,712	14,365	4,422	56,523	58,049	52
53 Mt Zion	25	187	1,906	0	3,993	16,286	2,424	0	1,979	1,995	0	0	0	3,122	7,712	14,365	4,422	56,523	58,049	53
54 North Clayton	25	187	1,906	0	3,993	16,286	2,424	0	1,979	1,995	0	0	0	3,122	7,712	14,365	4,422	56,523	58,049	54
55 North Clayton	25	187	1,906	0	3,993	16,286	2,424	0	1,979	1,995	0	0	0	3,122	7,712	14,365	4,422	56,523	58,049	55
56 Oakley Union	12	2,134	3,836	0	8,378	8,378	0	759	897	0	0	0	3,545	1,099	6,904	0	10,634	42,320	47,710	56
57 Patch Grove	154	230	839	0	3,482	3,482	0	170	757	35	0	0	3,310	1,209	5,857	0	1,850	28,230	28,821	57
58 Plainville	154	230	839	0	4,072	4,072	0	14,000	3,102	0	0	0	59,395	8,284	44,063	9,483	22,014	233,293	281,417	58
59 Prairie Du Chien	416	60	1,765	0	1,512	2,662	0	8,132	2,167	0	0	0	3,836	4,262	26,458	10,222	9,938	148,736	165,899	59
60 Reesburg	60	14,281	15,456	0	50,048	50,048	0	4,363	2,574	0	0	0	85,221	27,688	41,636	35,222	2,745	245,889	287,574	60
61 Reesburg	60	14,281	15,456	0	50,048	50,048	0	4,363	2,574	0	0	0	85,221	27,688	41,636	35,222	2,745	245,889	287,574	61
62 Retreat	63	335	0	9,000	0	0	0	557	1,912	0	0	0	194	542	3,984	1,876	23,995	272,580	272,580	62
63 Rewey	63	335	0	9,000	0	0	0	557	1,912	0	0	0	194	542	3,984	1,876	23,995	272,580	272,580	63
64 Richard Center Peace	61	47	6,617	0	7,670	29,575	0	2,694	3,654	0	0	0	26,569	10,228	39,936	0	6,885	140,545	162,853	64
65 Richard Center Trinity	61	47	6,617	0	4,130	15,925	0	1,450	900	0	0	0	16,294	4,540	27,980	0	8,452	92,178	106,783	65
66 Ridgeway Grace	13	1,281	532	0	1,281	3,974	0	64	466	0	0	0	1,059	0	1,678	0	6,703	10,952	12,133	66
67 Sarnes	13	1,281	532	0	2,268	0	0	800	0	0	0	0	74	0	3,800	0	2,010	10,952	12,133	67
68 Sarnes	13	1,281	532	0	2,268	0	0	800	0	0	0	0	74	0	3,800	0	2,010	10,952	12,133	68
69 Shullsburg Centenary	11	4,585	5,904	0	30,330	30,330	0	5,565	3,995	0	0	0	11,725	4,517	25,061	0	94,001	113,268	168,899	69
70 Soldiers Grove	11	4,585	5,904	0	10,800	0	3,800	0	3,800	0	0	0	525	10,200	10,200	0	525	28,350	29,402	70
71 South Wayne	72	780	1,085	0	3,520	0	3,520	0	417	0	0	0	417	0	4,000	0	7,202	7,202	7,202	71
72 Silver St Peters	72	3,813	4,870	0	12,239	0	2,540	1,129	0	0	0	0	4,698	0	4,698	0	7,200	38,579	39,301	72
73 Silver St Peters	72	3,813	4,870	0	12,239	0	2,540	1,129	0	0	0	0	4,698	0	4,698	0	7,200	38,579	39,301	73
74 Silver St Peters	72	3,813	4,870	0	12,239	0	2,540	1,129	0	0	0	0	4,698	0	4,698	0	7,200	38,579	39,301	74
75 Viroqua	106	86	6,172	0	8,807	25,688	0	2,103	3,860	45	0	0	11,178	3,197	17,528	20,987	6,343	150,187	171,714	75
76 Viroqua	106	86	6,172	0	8,807	25,688	0	2,103	3,860	45	0	0	11,178	3,197	17,528	20,987	6,343	150,187	171,714	76
77 Waubesa St Paul's	140	2,396	2,396	0	9,426	0	2,396	2,396	0	2,913	0	0	710	36	3,748	11,290	160	33,836	36,260	77
78 Waubesa St Paul's	140	2,396	2,396	0	9,426	0	2,396	2,396	0	2,913	0	0	710	36	3,748	11,290	160	33,836	36,260	78
79 Westby	140	2,396	2,396	0	7,116	15,824	0	740	2,070	0	0	0	599	5,815	8,940	0	5,393	60,586	70,648	79
80 Willow Valley	140	2,396	2,396	0	1,556	0	9,000	0	615	441	285	0	2,151	250	6,708	0	0	21,006	26,334	78
81 Willow Valley	140	2,396	2,396	0	1,556	0	9,000	0	615	441	285	0	2,151	250	6,708	0	0	21,006	26,334	79
82 Willow Valley	140	2,396	2,396	0	1,556	0	9,000	0	615	441	285	0	2,151	250	6,708	0	0	21,006	26,334	80
83 Willow Valley	140	2,396	2,396	0	1,556	0	9,000	0	615	441	285	0	2,151	250	6,708	0	0	21,006	26,334	81
Course District Totals	1,240	1,446	1,119	350,568	487,898	1,501,391	16,161	193,443	144,656	5,939	0	0	801,662	227,996	1,125,646	190,189	879,279	6,089,266	6,942,366	

Churchname	Value-Church Land/ Buildings/Equipment	Value-Other Assets	Debt Secured by Church Physical Assets	Other Debt	Total Apportioned- Annual Conference	Total Apportionments Paid-Annual Conference	Total Apportioned- District	Total Apportionments Paid-District	General Advance Specials Paid	World Service Specials Paid	Conference Advance Specials Paid	Youth Service Fund Paid	Other Funds Paid for Conferential Ministry	Annual Conference Special Sunday Offerings	Other Funds Sent Directly to UM Causes	Other Funds Sent Directly to Non-UM Causes	Human Relations Sunday	One Great Hour of Sharing	Peace with Justice Sunday
	36	37	38	39	40a	40b	41a	41b	42	43	44	45	46	47	48	49	50a	50b	50c
1 Heartland District																			
1 Amer	633,000	95,000	0	0	5,208	5,208	51	51	0	0	0	0	0	30	0	429	0	20	
2 Almond	259,222	40,033	0	0	8,340	8,340	7,650	7,650	292	292	0	0	0	124	0	500	45	254	60
3 Amherst	314,100	22,000	0	0	5,748	5,748	1,611	1,611	100	100	0	0	0	134	0	675	0	436	
4 Black River Falls	1,717,865	216,388	0	0	43,020	33,348	1,717	1,717	100	100	0	0	0	30	0	28	0	55	
5 Buena Vista	542,000	41,000	0	0	2,988	2,988	76	76	0	0	0	0	0	0	0	0	0	0	
6 Camp Douglas	538,000	1,542	0	0	3,084	1,542	384	384	0	0	0	0	0	0	0	0	0	0	
7 Colby	1,032,000	371,172	0	0	4,039	4,039	0	0	0	0	0	0	0	0	0	0	0	0	
8 Elmwood	1,011,000	1,011,000	0	0	1,856	1,856	40	40	0	0	0	0	0	0	0	440	0	0	
9 Colby	515,000	12,512	0	0	1,898	1,898	0	0	0	0	0	0	0	0	0	0	0	0	
10 Coloma/Calvary	386,000	16,205	0	0	5,868	5,868	3,125	3,125	200	200	0	0	0	15	0	668	5	1,160	
11 Elroy	662,900	23,638	0	0	10,968	4,545	1,275	1,275	0	0	0	0	0	42	1,105	5,267	0	0	
12 Fairchild	102,500	38,361	0	0	1,284	1,284	0	0	0	0	0	0	0	50	0	100	40	0	
13 Granton	190,000	0	0	0	1,332	1,332	0	0	0	0	0	0	0	0	0	0	0	0	
14 Greenwood/Grease	255,000	0	0	0	3,524	3,524	301	301	29	29	0	0	0	32	0	410	0	0	
15 Greenfield	350,000	53,103	0	0	1,862	3,192	0	0	0	0	0	0	0	0	0	0	0	0	
16 La Crosse/Asbury	2,613,000	221,948	0	0	26,064	3,130	678	678	122	122	0	0	0	56	30	1,771	46	35	29
17 La Crosse/St Luke's	2,000,000	0	0	0	14,904	0	0	0	0	0	0	0	0	0	0	1,393	0	0	
18 La Crosse/Wesley	7,890,000	228,100	0	0	36,264	4,188	0	0	200	11	0	0	0	0	0	1,260	0	0	
19 Loyal	745,750	4,929	10,000	0	10,212	3,000	0	0	0	0	0	0	0	0	0	0	0	0	
20 Marshfield/Wesley	1,585,000	125,782	0	0	2,672	21,672	163	163	0	0	0	0	0	0	0	275	873	0	
21 Marshfield/Zion	683,000	9,830	63,050	0	2,672	21,672	163	163	1,576	1,576	0	0	0	0	1,668	5,181	1,083	0	
22 Marquette	2,632,000	79,430	0	0	20,588	14,570	0	0	50	50	0	0	0	0	0	2,436	0	0	
23 Matigos	483,900	27,000	0	0	10,116	1,689	0	0	0	0	0	0	0	0	0	0	0	0	
24 Mercer	750,000	37,000	19,379	0	10,596	6,488	0	0	0	0	0	0	0	0	0	0	0	0	
25 Merritt/Christ	2,021,000	109,173	31,3272	0	19,284	5,895	1,783	1,783	30	30	0	0	0	27	0	0	20	326	57
26 Merrill	519,150	261,840	0	0	4,176	3,480	69	69	35	35	0	0	0	83	0	168	25	25	
27 Monrovia/Church Of The Pines	2,891,000	892,637	0	0	39,636	39,636	6,886	6,886	1,550	1,550	0	0	0	253	7,223	20,330	151	1,392	119
28 Monticello	1,222,517	6,943	0	0	2,398	11,893	40	40	0	0	0	0	0	48	1,008	4,720	35	0	
29 Monticello/Salem	539,000	0	0	0	4,856	0	0	0	0	0	0	0	0	14	0	105	21	299	44
30 Neeshah	867,000	15,000	0	0	8,376	1,188	65	65	0	0	0	0	0	6	0	630	20	18	11
31 Neillsville	1,239,000	96,000	0	0	4,068	4,068	471	471	0	0	0	0	0	0	0	0	0	0	
32 New Lisbon	1,150,000	0	0	0	4,068	4,068	0	0	0	0	0	0	0	0	0	0	0	0	
33 Newark/Immanuel	32,500	7,500	0	0	5,780	5,780	0	0	0	0	0	0	0	0	0	0	0	0	
34 Newark/Salem	2,900,000	216,169	216,169	0	5,780	54,780	4,070	4,070	0	0	0	0	0	285	0	2,000	166	465	120
35 Pleasant	865,600	18,205	15,683	0	13,392	13,392	770	770	0	0	0	0	0	0	0	0	0	0	
36 Pleasant	1,222,517	6,943	0	0	2,398	11,893	40	40	0	0	0	0	0	0	0	0	0	0	
37 Plover/The Springs	127,884	38,640	0	0	6,300	6,300	961	961	251	251	0	0	0	10	0	5,166	3	232	85
38 Pont Edwards	600,000	500,000	0	0	19,944	19,944	0	0	0	0	0	0	0	0	0	0	0	0	
39 Rhineland/Frst	3,386,500	322,044	0	0	24,576	24,576	2,753	2,753	50	50	0	0	0	0	0	0	0	0	
40 Rib Falls	80,000	1,058	0	0	2,088	2,088	0	0	0	0	0	0	0	0	0	40,868	147	80	10

Churchname	500	50e	50f	51	52	53	54	55	56	57	58	59	60	61	62	63	64	65	65	
Churchname	500	50e	50f	51	52	53	54	55	56	57	58	59	60	61	62	63	64	65	65	
Heartland District																				
1 Center				2,569	4,744	10,687	0	0	0	0	0	0	0	0	0	0	0	0	27,436	32,735
2 Alton				3,808	7,668	14,366	0	2,985	1,748	0	0	0	0	0	0	0	14,338	0	47,537	83,769
3 Amherst	63	15	180	2,559	0	8,366	0	8,800	2,765	0	0	0	0	400	22,180	0	0	0	45,590	54,101
4 Black River Falls	102	166	13,448	16,680	0	30,000	4,728	0	0	0	0	0	97,159	23,335	50,908	0	56,891	0	334,078	968,364
5 Buena Vista				1,278	0	4,163	0	4,400	1,390	0	0	0	0	500	0	0	0	0	19,326	21,314
6 Camp Douglas	10			2,125	3,336	8,521	0	966	1,607	0	0	0	1,663	450	3,648	0	0	0	22,341	24,054
7 Chilton				1,224	0	0	0	1,934	0	0	0	0	0	2,838	18,839	0	0	0	28,395	30,689
8 Elmwood				0	0	0	0	0	0	0	0	0	0	0	0	0	0	0	0	0
9 Emmanuel				0	0	14,443	0	0	260	0	0	0	0	247	4,801	0	0	0	5,888	7,824
10 Cooma: Galway	10	5	4,295	7,116	17,983	0	1,077	2,602	0	0	0	0	10,710	2,406	129	9,604	0	0	43,574	53,962
11 Eley				6,592	8,824	28,086	0	4,007	865	0	0	0	0	0	0	0	0	0	3,909	98,482
12 Falchil				1,086	0	6,170	0	0	0	0	0	0	500	0	3,189	0	0	0	10,985	12,269
13 Granton				974	2,056	3,346	0	1,269	880	294	0	0	204	0	0	0	0	0	2,095	15,496
14 Greenwood: Greer				5,461	0	17,507	0	1,737	966	0	0	0	3,100	300	6,384	0	0	0	2,626	29,995
15 Greenwald				2,659	0	10,240	0	0	0	0	0	0	0	0	0	0	0	0	0	0
16 La Crosse: Asbury	42	33	10,562	16,860	48,455	0	10,240	1,762	0	0	0	0	48,389	1,170	39,617	0	5,955	0	184,651	188,767
17 La Crosse: St Lukes				1,134	1,823	9,980	0	0	357	0	0	0	19,784	1,707	30,475	0	7,633	0	73,496	73,496
18 La Crosse: Wesley				10,136	16,880	40,428	0	4,059	4,808	0	0	0	42,592	3,121	56,275	0	101,975	0	281,454	285,642
19 Loyl				5,169	9,266	23,100	0	2,275	2,605	0	0	0	1,575	684	11,881	0	550	0	57,363	60,574
20 Marshfield: Wesley				11,984	16,680	48,059	0	2,707	1,122	0	0	0	28,925	2,312	35,376	0	2,765	0	148,208	170,043
21 Marshfield: Zion				12,984	17,448	39,994	0	16,700	5,833	0	0	0	23,838	3,060	41,964	0	0	0	221,089	239,571
22 Menasha				1,852	11,748	46,836	0	16,370	4,496	0	0	0	0	0	0	0	0	0	13,025	21,911
23 Monroe				2,533	4,247	22,800	0	6,117	4,996	0	0	0	3,475	1,832	18,455	0	0	0	24,455	28,141
24 Menor				4,247	11,842	29,988	0	4,102	0	0	0	0	280	3,010	12,034	4,985	0	0	58,449	64,947
25 Merrill: Christ	10			2,267	11,442	29,988	0	0	4,102	0	0	0	28,401	3,618	25,734	23,748	6,965	0	136,175	143,333
26 Merrill				2,568	4,744	10,667	0	0	95	0	0	0	2,133	0	7,447	0	0	0	27,822	31,514
27 Miroslava: Church Of The Pines	157	161	130	14,209	16,680	59,613	0	4,534	0	0	0	0	89,659	18,375	47,864	0	548,928	0	825,718	976,153
28 Miroslava: Salem				1,040	16,800	46,820	0	4,650	0	0	0	0	40,029	4,679	11,003	0	8,263	0	23,723	25,983
29 Miroslava: Salem	35	17	45	10,040	16,800	46,820	0	3,690	0	0	0	0	2,540	600	6,319	27,187	0	1,600	35,967	36,984
30 Necedah				3,187	5,004	12,782	0	1,449	2,411	0	0	0	0	0	0	0	0	0	0	0
31 Neillsville				5,448	6,849	20,660	0	5,103	1,900	1,070	0	0	10,930	2,000	10,968	0	0	0	55,628	56,939
32 New Lisbon				5,312	8,340	21,303	0	2,415	4,018	0	0	0	4,234	2,203	10,214	0	0	0	69,501	72,481
33 Norway: Immanuel				0	0	15,150	0	2,851	214	0	0	0	0	1,662	7,638	0	0	0	21,995	49,773
34 Norway: Salem				435	1,400	4,760	0	1,210	0	0	0	0	68	1,328	6,177	0	215	0	8,125	8,945
35 Pleasant				18,816	11,400	39,994	0	2,263	0	0	0	0	0	0	0	0	0	0	62,517	69,409
36 Pleasant				5,712	11,640	21,590	0	3,570	2,626	0	0	0	16,656	1,018	24,549	0	0	0	88,659	103,828
37 Pleasant				0	0	22,815	0	0	460	0	0	0	2,520	3,660	8,164	0	0	0	43,095	51,122
38 Port Edwards	71	92	22	8,943	16,680	40,912	0	4,815	5,892	0	0	0	16,699	2,672	56,965	0	8,995	0	163,522	183,667
39 Rhineland: First	3	12	11	8,786	14,232	43,100	0	3,325	1,908	0	0	0	56,621	3,468	28,771	0	41,804	0	242,284	269,729
40 Rfb: Falls				0	0	8,500	0	0	0	0	0	0	3,702	689	2,818	0	0	0	16,305	18,393

Churchname	Value-Church Land Buildings/ Equipment	Value-Other Assets	Debt Secured by Church Physical Assets	Other Debt	Total Apportioned-Annual Conference	Total Apportionments Paid-District	Total Apportionments Paid-District	Specials Paid	World Service Specials Paid	Conference Advance Specials Paid	Specials Fund Paid	Youth Service Fund Paid	Other Funds Paid for Connectional Ministry	Annual Conference Offerings	Other Funds Sent Directly to UM Causes	Other Funds Sent Directly to Non-UM Causes	Human Relations Sunday	One Great Hour of Sharing	Peace with Justice Sunday
41 Rockland	36	37	38	39	40a	40b	41a	41b	42	43	44	45	46	47	48	49	50a	50b	50c
42 Rehschick Highland	531,000	63,470	0	0	5,232	5,232	418	418	100	43	44	45	46	47	48	49	50a	50b	50c
43 Rehschick Highland	790,000	0	0	0	5,316	3,959	418	418	254	43	44	45	46	47	48	49	50a	50b	50c
44 South Burr Oak	2,520,000	40,639	0	0	8,350	3,959	418	418	254	43	44	45	46	47	48	49	50a	50b	50c
45 Spencer	750,000	125,000	89,000	0	11,244	11,244	418	418	160	258	258	45	46	47	48	49	50a	50b	50c
46 Spirit	170,000	12,000	0	0	1,764	1,764	418	418	1,558	0	0	0	0	0	0	0	0	0	0
47 Stevens Point: St. Pauls	1,538,296	226,608	31,514	0	63,708	63,708	418	418	175	0	0	0	0	0	0	0	0	0	0
48 Stoddard	400,000	100,000	0	0	6,096	4,877	418	418	889	0	0	0	0	0	0	0	0	0	0
49 Tomah: First	3,435,000	20,000	422,000	0	30,048	30,048	418	418	910	0	0	0	0	0	0	0	0	0	0
50 Tomahawk	1,324,000	21,700	0	0	11,624	5,240	418	418	67	0	0	0	0	0	0	0	0	0	0
51 Wausau	1,172,500	0	0	0	2,828	2,828	418	418	0	0	0	0	0	0	0	0	0	0	0
52 Trout Run	148,500	0	0	0	0	0	418	418	0	0	0	0	0	0	0	0	0	0	0
53 Wausau: First	8,992,000	1,348,000	0	0	55,236	55,236	418	418	376	0	0	0	0	0	0	0	0	0	0
54 Wausau: Hong American Community	0	0	0	0	5,292	5,292	418	418	416	707	707	0	0	0	0	0	0	0	0
55 Wausau: Wesley	1,131,623	166,113	29,338	0	37,189	21,126	418	418	106	1,858	1,857	0	0	0	0	0	0	0	0
56 Westfield: Faith	1,707,000	14,851	12,496	0	6,792	6,792	418	418	794	0	0	0	0	0	0	0	0	0	0
57 Westfield: Faith	894,000	0	0	0	2,328	2,328	418	418	0	0	0	0	0	0	0	0	0	0	0
58 Wittenburg Chapel	150,000	20,000	0	0	2,328	2,328	418	418	380	380	380	0	0	0	0	0	0	0	0
59 Wisconsin Rapids	1,824,467	40,680	0	0	26,616	26,616	418	418	1,228	263	263	0	0	0	0	0	0	0	0
60 Withee	15,000	0	0	0	636	636	418	418	95	758	758	0	0	0	0	0	0	0	0
61 Witweoc	800,000	320,000	0	0	7,104	7,104	418	418	31	465	465	0	0	0	0	0	0	0	0
62 York Center	362,900	3,900	0	0	3,289	3,014	418	418	15	15	15	0	0	0	0	0	0	0	0
63 York Center	80,894,274	7,690,490	1,715,792	0	871,272	680,727	0	0	46,123	0	5,717	0	0	3,260	32,877	146,804	1,452	6,364	902
Heartland District Totals																			

Churchname	Native American	Ministres Sunday	World Communion	UM Student Day	Health Benefits Non-	Health Benefits Clergy	Pastors Base Compensation	Associate Pastor(s)	Housing Expense/ Allowance	Accountable Pastor(s)	Other Cash Allowances Paid to Pastor(s)	Salary & Benefits for Deacons	Salary & Benefits for Diaconal Ministers	Salary & Benefits for All Other Church Staff	Local Church Program Expenses	Other Current Operating Expenses	Principal Interest on Indebtedness	Capital Expenditures for Building Improvements/ Major Equipment	Grand Total Paid			
41 Rockland	500	506	507	507	51	52	53	54	55	56	57	58	59	60	61	62	63	64	65	65		
42 Rothschild- Highland					1,840	0	4,032	0	0	5,731	0	0	0	0	1,700	2,119	7,845	0	7,500	43,858	49,485	41
43 South Barr Oak					1,340	0	5,175	0	6,175	411	1,080	0	0	0	2,945	576	14,535	0	0	32,857	36,356	12
44 Sparta					1,134	14,372	3,352	6,974	2,165	793	0	0	0	0	1,325	8,509	4,974	0	0	16,269	20,153	13
45 Spencer	8	185	55	55	5,569	12,007	25,145	0	6,906	1,995	0	0	0	0	4,435	4,137	16,614	0	20,830	117,713	120,515	45
46 Spirit	60	20	105	105	0	0	7,566	0	500	940	0	0	0	0	719	985	3,600	0	0	11,713	120,515	45
47 Stevens Point- St Pauls					20,489	16,680	79,238	0	4,416	2,912	2,500	0	0	0	199,600	18,641	63,378	0	3,532	459,073	562,781	47
48 Stoddard					0	0	12,000	0	2,419	858	79	0	0	0	7,907	1,008	6,786	0	0	33,139	36,263	48
49 Tomah- First					12,542	16,680	57,791	0	13,000	1,022	0	0	0	0	54,700	7,688	27,108	0	6,096	327,637	359,319	49
50 Tompawac					5,772	37,728	26,285	0	5,076	4,200	0	0	0	0	3,021	865	36,313	0	0	67,420	113,955	81
51 Tompawac					1,403	15,178	4,239	0	5,182	1,500	0	0	0	0	3,611	605	5,730	0	0	17,159	20,087	52
52 Trout Run					140	12,201	11,808	36,052	7,702	31,300	1,906	0	0	0	151,032	37,018	61,173	0	152,999	510,302	566,903	53
53 Wausau- First					8,686	0	31,654	0	12,000	450	0	0	0	0	1,650	5,292	0	0	59,732	65,292	54	
54 Wausau- Among American Community					30	36	11,322	16,880	44,922	0	3,649	1,750	0	0	65,851	12,608	72,593	23,599	14,005	282,392	304,812	55
55 Wausau- Wesley					25	23	4,295	16,782	0	1,163	0	0	0	0	1,058	12,192	2,818	0	0	48,075	55,765	56
56 Westfield- Faith					38	38	4,600	3,600	0	2,100	0	0	0	0	3,282	480	3,437	0	30	9,929	10,909	57
57 Westfield- Chapel					60	60	1,820	3,600	0	3,382	0	0	0	0	3,282	480	3,437	0	0	22,427	26,339	58
58 Wisconsin Rapids					38	145	4,865	5,904	0	3,231	2,807	0	0	0	26,269	1,369	42,872	0	0	127,481	156,614	59
59 Withee					60	60	2,300	0	0	0	0	0	0	0	0	2,418	0	0	4,718	5,354	60	
60 Withee					140	41	4,102	5,408	17,222	0	2,456	532	0	0	6,001	2,677	34,812	0	15,149	89,974	96,284	61
61 Woreoc					2,215	3,643	9,900	0	975	1,116	0	0	0	0	820	1,176	5,617	0	0	26,451	29,511	62
62 York Center					310,230	417,670	1,374,224	7,702	273,901	14,076	4,963	75	0	1,316,560	304,476	1,333,587	385,452	1,138,747	0	7,161,543	7,889,194	
Heartland District Totals	722	1,362	1,022	1,022	310,230	417,670	1,374,224	7,702	273,901	14,076	4,963	75	0	1,316,560	304,476	1,333,587	385,452	1,138,747	0	7,161,543	7,889,194	

Churchname	Value-Church Land/ Buildings/ Equipment	Value-Other Assets	Debt Secured by Church	Other Debt	Total Apportionment- Annual Conference	Total Apportionments Paid-Annual Conference	Total Apportionment-District	Specials Paid	World Service Specials Paid	Conference Advance Specials Paid	Specials Paid	Conference Advance Specials Paid	Youth Service Fund Paid	Other Funds Paid for Connecational Ministry	Annual Conference Special Sunday Offerings	Other Funds Sent Directly to LM Causes	Other Funds Sent Directly to Non-LM Causes	Human Relations Sunday	One Great Hour of Praise with Justice		
Metro North District	36	37	38	39	40a	40b	41a	41b	42	43	44	45	46	47	48	49	50a	50b	50c		
1 Batavia: Zion	2,520,000	357,803	0	0	20,244	20,244	142	0	2,788	0	109	0	0	0	0	0	10,639	25	475	15	
2 Brookfield: Agape Um Ministry	0	0	0	0	0	0	0	0	0	0	0	0	0	0	0	0	0	270	0	588	0
3 Brookfield: Peace	3,400,000	65,717	156,969	0	35,952	35,952	161	0	2,535	0	213	0	0	0	0	0	3,394	45	386	0	
4 Brookfield: Peace	3,930,000	1,100	0	0	36,176	36,176	19	0	1,203	0	44	0	0	0	136	3,711	1,126	35	0	20	
5 Cudahy: First	0	0	0	0	3,236	3,236	13	0	0	0	0	0	0	0	0	0	0	0	0	0	
6 Cedarburg: Community	239,000	2,859,000	0	0	37,652	37,652	232	241	27,597	0	6,859	0	0	0	371	32,868	8,141	233	453	0	
7 Elm Grove: Community	7,787,000	536,407	0	0	91,488	96,888	479	0	31,967	0	12,581	0	0	0	84	780	895	0	74	0	
8 Greengrass: New Hope	700,000	52,100	0	0	7,788	7,788	51	0	1,747	0	0	0	0	0	0	6,420	8,250	0	0	0	
9 Hartford: First	2,661,000	448,647	77,218	0	48,972	48,972	332	0	600	0	200	0	0	0	0	0	0	0	0	0	
10 Jackson: Still Waters Community	1,760,000	474,851	857,544	0	47,354	47,375	271	328	976	0	0	0	0	0	0	0	569	0	80	0	
11 Madison: First	0	16,500	0	0	0	0	0	0	0	0	0	0	0	0	0	0	0	0	0	0	
12 Menomonee Falls: Emmanuel Community	6,050,000	0	0	0	78,972	78,982	466	0	10,543	0	971	0	0	0	0	21,000	2,467	0	400	0	
13 Maquoket: Community	2,740,000	18,744	0	0	33,932	30,624	166	0	7,830	0	0	0	0	0	0	1,600	16,179	153	779	70	
14 Milwaukee: Albright	4,650,000	35,000	0	11,443	11,850	11,850	84	91	1,567	0	488	0	0	0	0	0	1,531	0	50	338	
15 Milwaukee: Adlersgate	982,888	92,133	0	0	8,592	8,592	32	48	0	0	0	0	0	0	0	0	775	0	109	0	
16 Milwaukee: Central	1,707,500	293,197	0	0	16,992	16,992	65	0	0	0	0	0	0	0	0	0	4,304	0	0	0	
17 Milwaukee: Christ Of The Good Hope	1,972,000	0	0	0	12,732	12,732	56	0	0	0	0	0	0	0	0	0	0	114	0	90	
18 Milwaukee: Christ Of The Good Hope	1,572,000	150,000	0	0	0	0	0	0	0	0	0	0	0	0	0	0	0	0	0	0	
19 Milwaukee: Kenwood	4,232,500	48,750	0	7,500	28,116	28,168	88	89	3,663	0	481	0	0	0	253	0	230	70	857	100	
20 Milwaukee: New Hope Homog	0	0	0	0	9,720	9,720	17	35	1,972	0	0	0	0	0	0	0	0	130	0	165	
21 Milwaukee: Solomon Community Temple	1,750,000	0	31,114	0	9,720	9,720	17	35	0	0	0	0	0	0	0	0	0	0	0	0	
22 Milwaukee: St James	1,565	0	0	0	24,660	1,000	99	0	0	0	0	0	0	0	0	0	450	20	0	0	
23 Milwaukee: Summerfield	4,857,000	58,351	16,000	0	13,572	14,993	48	0	0	0	0	0	0	0	0	0	1,350	0	0	0	
24 Milwaukee: Trinity	3,342,400	39,955	0	0	35,312	35,312	230	244	13,768	0	8,339	0	0	0	139	2,119	4,433	362	0	0	
25 Ozaukee: Good Shepherd	2,300,250	40,739	107,235	0	22,020	22,020	138	0	5,200	0	380	0	0	0	895	2,719	16,430	262	0	246	
26 Port Washington: Grand Avenue	1,630,000	160,000	0	0	14,952	14,952	85	0	900	0	114	0	0	0	95	4,442	0	625	0	0	
27 Sheboygan: Faith	5,707,000	1,176,403	0	0	29,712	15,624	162	0	2,300	0	0	0	0	0	282	2,025	5,398	0	310	0	
28 Sheboygan: Fountain Park	4,000,000	322,000	0	0	56,724	33,273	353	0	2,004	0	132	0	0	0	149	0	0	5	485	32	
29 Sheboygan: St Luke	595,500	55,900	0	0	4,032	100	20	0	0	0	0	0	0	0	0	0	0	0	0	0	
30 Sheboygan: Wesley	1,034,000	121,762	0	0	26,500	26,500	103	216	1,453	0	139	0	0	0	0	0	6,303	0	86	0	
31 Sheboygan: Wesley	3,263,000	398,438	0	0	28,356	28,356	161	163	1,168	0	0	0	0	0	42	0	0	6,525	43	20	
32 Watertown: Christ	1,811,000	231,000	0	0	18,996	18,996	92	0	25	0	98	0	0	0	0	913	9,668	6	662	0	
33 Watertown: Christ	1,811,000	231,000	0	0	18,996	18,996	92	0	25	0	98	0	0	0	0	2,346	1,946	45	0	0	
34 Wauwatosa: Bethany-Calvary	16,814,000	725,991	0	0	66,096	66,096	298	300	5,962	0	0	0	0	0	0	2,060	10,400	1,352	136	0	
35 Wauwatosa: Wauwatosa Avenue	2,785,000	165,900	0	0	54,192	54,192	409	385	6,768	0	12,402	0	0	0	389	0	14,500	35	933	224	
36 West Bend: Fifth Avenue	5,946,000	1,358,544	0	0	144,372	109,779	717	0	9,598	0	4,349	0	0	0	475	76,076	26,315	35	1,517	507	
37 Winthrop: Bay	10,457,713	1,091,124	0	16,943	1,126,826	1,026,161	6,165	2,882	144,393	0	47,805	0	0	0	3,366	160,296	218,137	1,693	12,586	1,886	
Metro North District Totals	104,817,713	10,746,598	1,091,124	16,943	1,126,826	1,026,161	6,165	2,882	144,393	0	47,805	0	0	3,366	160,296	218,137	1,693	12,586	1,886		

2012 Wisconsin Conference Journal

Churchname	500	509	507	51	52	53	54	55	56	57	58	59	60	61	62	63	64	65	65
	Native American	World Communion	YM Student Day	Direct-Billed Clergy Non-Health Benefits	Direct-Billed Clergy Health Benefits	Pastor's Base Compensation	Associate Pastor(s) Compensation	Housing Expense/ Allowance	Accountable Pastor(s) Reimbursements Paid to	Other Cash Allowances Paid to Pastors)	Salary & Benefits for Pastors	Salary & Benefits for Deacons	Salary & Benefits for All Other Church Staff	Local Church Program Expenses	Other Current Operating Expenses	Principal/ Interest on Indebtedness	Capital Expenditures for Building/ Improvements/ Major Equipment		Grand Total Paid
1 Metro North District																			
1 Batavia, Zion	41	27	0	9,689	14,232	40,000	0	11,300	2,874	0	16,076	2,897	19,329	1,519	0	15,098	142,134	165,858	1
2 Brookfield, Agape Um Ministry	0	0	0	0	0	0	0	0	1,110	0	1,110	0	1,773	3,259	0	0	4,672	4,672	2
3 Brookfield, Peace	2	20	13,432	16,880	55,169	44,980	2,355	2,228	1,110	0	48,444	13,063	95,081	14,688	18,031	288,536	326,916	3	
4 Brookfield, St. Paul	0	0	0	12,818	15,610	50,000	0	17,044	1,745	0	62,442	17,442	17,442	6,307	0	2,818	111,525	126,313	3
5 Campbell, Fire	0	0	0	0	0	5,000	0	0	0	0	0	0	0	0	0	0	11,525	11,525	5
6 Cedarburg, Community	139	222	60,168	16,880	59,030	0	4,652	8,344	0	63,822	35,362	66,931	0	48,357	360,375	433,202	8		
7 Elm Grove, Community	234	0	5	29,492	34,272	58,579	33,560	45,760	5,769	0	243,323	63,943	220,186	0	798,973	942,623	7		
8 Greenbush, New Hope	0	40	0	12,560	15,456	42,922	0	2,500	3,415	0	4,650	85,075	17,725	78,784	0	341,354	390,906	9	
9 Hartford, First	0	0	0	17,953	16,680	54,000	22,267	19,439	6,600	0	102,954	9,876	41,740	90,865	0	398,375	447,254	10	
10 Jackson, St. Wilfrids Community	0	35	0	0	0	45,000	0	0	0	0	0	0	0	0	0	0	0	0	0
11 Mequon, St. Paul	0	136	0	23,730	23,616	65,650	37,555	11,500	7,040	0	303,343	41,663	95,554	0	40,859	673,377	764,409	12	
12 Mequon, Falls Emmanuel Community	0	136	0	13,766	16,680	58,650	0	4,223	1,094	0	104,119	10,568	60,828	0	72,795	358,492	398,635	13	
14 Milwaukee, Abright	0	221	0	9,248	11,808	38,659	0	4,500	1,195	0	26,513	2,540	42,879	2,803	0	141,626	156,231	14	
15 Milwaukee, Aldensgate	0	35	0	7,653	13,169	39,192	0	1,497	0	0	16,988	650	21,374	0	66,724	75,508	15		
16 Milwaukee, Central	0	0	0	0	0	25,750	0	793	0	0	25,715	34,178	4,618	0	4,400	134,650	151,642	16	
17 Milwaukee, Church Of The Good Hope	0	0	0	1,530	1,530	2,000	0	0	0	0	31,932	8,100	35,906	0	6,894	67,053	75,483	17	
18 Milwaukee, Holy Spirit	0	0	0	0	0	0	0	0	0	0	0	0	0	0	0	0	0	0	0
19 Milwaukee, Kenwood	40	35	114	11,450	16,680	45,698	0	6,505	5,300	0	54,451	4,675	75,000	0	22,000	242,029	275,917	19	
20 Milwaukee, New Hope Hmong	0	0	0	0	0	0	0	0	0	0	0	0	0	0	0	0	0	0	0
21 Milwaukee, Solomon Community Temple	0	0	0	3,955	0	26,547	0	1,000	1,000	0	29,488	25,000	21,000	610	15,460	124,160	134,045	21	
22 Milwaukee, St. James	0	0	0	12,172	11,608	46,000	0	22,000	4,200	0	12,661	1,730	51,113	0	19,383	181,517	182,537	22	
23 Milwaukee, Summerfield	0	0	0	4,500	0	3,800	0	3,760	695	0	6,510	1,200	21,425	4,992	2,000	48,222	62,615	23	
24 Milwaukee, The Good Shepherd	98	0	0	1,916	13,110	49,115	0	22,084	3,150	480	44,326	10,910	27,030	6,108	2,000	107,101	127,319	24	
25 Ozaukee, Good Shepherd	176	369	16	12,418	14,232	49,115	0	22,084	3,150	0	44,103	9,665	42,360	18,571	1,882	201,972	224,787	25	
26 Port Washington, Grand Avenue	75	0	0	12,418	15,612	47,842	0	3,162	2,665	0	15,558	2,200	25,000	7,971	0	119,689	136,251	26	
27 Sheboygan Falls, Faith	0	296	0	7,659	16,680	33,645	0	2,800	2,095	0	41,010	13,488	50,005	0	207,041	225,246	28		
28 Sheboygan, Fountain Park	155	56	15	12,455	13,608	43,593	11,291	2,095	3,211	0	111,114	10,659	78,667	0	329,286	365,427	29		
29 Sheboygan, St. Luke	25	36	0	15,608	13,608	53,279	5,000	15,000	3,211	0	3,240	1,973	12,267	0	39,730	40,325	30		
30 Sheboygan, Wesley	0	20	0	3,890	17,198	0	0	1,764	0	0	1,764	0	0	0	0	0	0	0	0
31 Sheboygan, Wesley	0	0	0	10,816	14,232	41,576	0	8,093	2,103	0	13,836	2,199	49,456	0	136,000	187,137	188,306	31	
32 Waukegan, Trinity	1	10	20	9,997	14,232	41,576	0	10,000	1,818	0	53,432	8,341	35,863	1,465	162,627	305,953	305,953	32	
33 Watertown, Christ	0	151	0	9,338	14,232	41,576	0	10,000	1,818	0	31,909	6,466	51,368	0	35,786	150,091	162,439	34	
34 Wauwatosa, Bethany-Gallary	80	55	45	0	0	20,000	0	0	320	0	128,051	1,863	1,683	0	312,864	709,397	784,578	35	
35 Wauwatosa, Wauwatosa Avenue	218	160	132	10,219	15,800	41,250	30,000	550	4,463	0	0	126,426	15,104	34,883	0	2,884	267,589	343,427	36
37 Winfield, St. Paul	481	68	0	39,930	33,960	59,090	30,000	55,122	12,904	0	33,333	360,929	73,172	303,378	35,652	0	1,152,701	1,276,070	37
38 Winfield, St. Paul	0	0	0	0	0	0	0	0	0	1,860	12,000	53,433	2,309,322	468,584	2,001,664	311,907	979,618	9,267,141	10,964,144
Metro North District Totals	2,610	2,432	869	371,833	405,693	1,326,169	163,372	352,163	101,050	1,960	12,000	53,433	2,309,322	468,584	2,001,664	311,907	979,618	9,267,141	10,964,144

Church Name	Value-Church Land/ Buildings/Equipment	Value-Other Assets	Physical Assets Debt Secured by Church	Other Debt	Total Apportioned- Annual Conference	Total Apportioned- Paid-Annual Conference	Total Apportioned- District	Total Apportioned- Paid-District	General Advance Specials Paid	World Service Specials Paid	Conference Advance Specials Paid	Youth Service Fund Paid	Other Funds Paid for Conferential Ministry	Annual Conference Special Sunday	Other Funds Sent Directly to UM Causes	Other Funds Sent Directly to Non-UM Causes	Human Relations Sunday	One Great Hour of Prayer	Stewardship	Sunday
1. Micro South District	36	37	0	39	40a	40b	41a	41b	42	43	44	45	46	47	48	49	50a	50b	50c	50d
1. Micro South District	1,395,000	0	0	0	0,084	9,984	56	75	180	0	402	0	0	0	123	0	1,868	75	120	6E
2. Burlington	1,975,000	233,923	6,961,618	0	26,484	7,500	137	20	20	0	47	0	0	0	30	0	0	0	819	0
3. Calwell	1,161,000	64,000	0	0	10,500	10,500	48	96	931	0	0	0	0	0	2,664	67	230	0	0	58
4. Concord	430,864	7,062	0	0	2,460	0	22	0	0	0	0	0	0	0	0	0	0	0	0	0
5. Cudahy	975,000	160,000	0	0	3,720	3,710	35	30	1,087	0	0	0	0	0	0	1,000	157	502	62	0
6. Delavan: Vida Abundante	0	0	0	0	0	0	0	0	0	0	0	0	0	0	0	0	0	0	0	0
7. Eagle	612,600	34,100	0	0	0	0	0	0	0	0	116	0	0	0	0	0	0	0	0	0
8. Elgin	2,000,000	2,000,000	0	0	10,032	10,932	65	115	1,200	0	0	0	0	0	86	0	1,500	0	0	0
9. Elgin: St. James	2,000,000	2,000,000	0	0	30,310	30,310	15	15	0	0	0	0	0	0	0	0	0	0	0	0
10. Elkhorn: Bethel	869,000	64,930	0	0	12,300	11,275	64	115	400	0	0	0	0	0	0	0	96	0	0	40
11. English Settlement	520,000	0	0	0	20,052	20,052	92	0	660	0	0	0	0	0	0	2,313	20	0	0	0
12. Franksville	2,559,160	317,750	1,639,680	0	6,336	6,336	72	0	414	0	0	0	0	0	69	0	3,257	0	140	0
13. Geneva City: First	795,800	16,160	0	0	30,432	2,000	199	0	331	0	0	0	0	0	0	0	0	0	0	0
14. Greenfield: Christ	1,200,000	66,000	54,000	0	2,784	2,699	23	0	215	0	0	0	0	0	0	0	0	45	52	0
15. Greenfield: Holy Spirit	3,000,000	0	0	0	3,394	3,136	143	84	2,163	0	0	0	0	0	1,450	2,397	5	284	65	0
16. Greenfield: So Beautiful Korean	370,000	0	0	0	12,012	14,636	10	10	896	0	397	0	0	0	96	0	1,200	123	354	140
17. Hebron	296,000	453,262	0	0	2,460	2,460	20	0	0	0	0	0	0	0	0	0	0	0	0	0
18. Johnson Creek	276,892	140,563	0	0	5,040	0	44	0	1,567	0	500	0	0	0	0	0	0	0	0	0
19. Kenosha: First	9,428,000	602,810	0	43,305	59,256	59,256	304	0	0	0	0	0	0	0	2,223	977	0	0	0	0
20. Kenosha: Immanuel	3,100,000	319,407	0	0	9,456	9,456	41	0	807	0	279	0	0	0	69	0	598	30	255	82
21. Kenosha: Oregon	0	0	27,000	0	8,160	8,160	9	0	246	0	0	0	0	0	0	0	0	0	0	0
22. Kenosha: St. Paul	0	0	0	0	0	0	0	0	0	0	0	0	0	0	0	0	0	0	0	0
23. Kenosha: Wesley	2,997,760	146,134	0	277	26,460	19,845	133	110	711	0	159	0	0	0	25	0	1,245	0	15	10
24. Lake Geneva	1,525,000	139,400	0	0	27,024	27,024	170	0	3,471	0	0	0	0	0	99	1,750	400	0	0	0
25. Lake Geneva: La Resurreccion	6,500	0	0	0	1,500	5,868	39	0	0	0	0	0	0	0	0	0	0	59	0	0
26. Little Prairie	200,000	21,000	0	0	1,344	1,344	23	0	0	0	0	0	0	0	0	0	0	0	0	0
27. Living Waters Ministries	0	0	0	0	0	0	0	0	0	0	0	0	0	0	0	0	0	0	0	0
28. Milwaukee: Holy Jew	4,643,100	452,053	122,984	0	28,469	19,149	174	174	670	0	293	0	0	0	21	3,768	3,322	0	80	43
29. Milwaukee: Holy Spirit	653,000	57,653	0	0	6,426	6,426	44	42	1,018	0	422	0	0	0	0	1,155	144	202	143	0
30. Milwaukee: Ft. Hilsaemic Ministry	0	0	0	0	0	0	0	0	0	0	0	0	0	0	0	0	0	0	0	0
31. Milwaukee: Christway	6,252,000	161,015	0	0	12,564	12,564	35	0	2,867	0	0	0	0	0	0	0	0	0	0	0
32. Milwaukee: Native American Ministry	80,000	0	0	2,500	0	0	0	0	0	0	0	0	0	0	0	0	0	0	0	0
33. Milwaukee: Luz A Las Naciones	685,500	0	44,000	0	9,216	9,216	50	0	0	0	0	0	0	0	0	0	0	0	0	0
34. New Berlin: Bethel Hill	1,308,892	42,549	0	66,594	6,894	6,894	39	0	174	0	177	0	0	0	459	265	0	175	0	0
35. New Berlin: Our Lord's	154,134	175,860	0	0	46,038	46,038	26	0	3,650	0	0	0	0	0	37	383	15,512	39	0	0
36. Oak Creek: Community	885,000	0	0	0	12,156	12,156	70	83	1,306	0	186	0	0	0	0	0	403	0	70	0
37. Oak Creek: Community	2,500,000	93,710	894,580	0	42,240	2,256	250	250	4,856	0	177	0	0	0	120	0	140	2,378	237	0
38. Palmyra	442,000	41,000	0	0	11,724	11,724	95	0	961	0	100	0	0	0	0	0	0	0	0	0
39. Palmyra: Ebenezer Ministry	0	0	0	0	0	0	0	0	0	0	0	0	0	0	0	0	0	0	0	0
40. Pleasant Prairie	350,000	16,000	0	0	5,448	5,232	28	0	205	0	0	0	0	0	1,600	850	0	0	0	0

Church Name	500	50e	World Communion Sunday	UM Student Day	Health-Billed Clergy Non-	Health-Billed Clergy	Pastors Base Compensation	Associate Pastor(s) Compensation	Housing Allowance	Accountable Pastor(s) Reimbursements Paid	Other Cash Allowances Paid to Pastor(s)	Deacons Salary & Benefits for	Diocesan Ministers Salary & Benefits for	Other Church Staff Salary & Benefits for All	Local Church Program Expenses	Other Current Operating Expenses	Principal/Interest on Indebtedness	Capital Expenditures for Building/Improvements/ Major Equipment	Grand Total Paid	
Metropolitan District																				
1 Church	50	62	83	3,672	6,022	16,237	2,084	2,606	2,606	2,418	0	0	0	3,768	2,312	11,670	63	0	52,270	63,628
2 Burlington	0	50	0	11,166	14,322	41,958	0	16,000	1,483	0	0	0	0	24,432	3,925	16,534	73,170	0	226,050	284,516
3 Cadwail	0	131	81	4,219	5,904	18,695	0	1,500	1,131	0	2,845	0	0	5,415	2,608	16,143	0	1,735	60,081	72,108
4 Concord	0	0	0	4,351	0	20,815	0	0	0	0	0	0	0	0	672	0	341	0	29,024	29,024
5 Cudahy	117	0	358	0	0	11,300	0	0	100	0	0	0	0	300	983	14,025	0	0	27,689	33,711
6 Delavan: Vida Abundante	0	0	0	3,725	0	18,900	3,380	6,000	0	0	0	0	0	0	0	0	0	0	0	33,711
7 Elgin	0	0	0	3,725	0	18,900	3,380	6,000	0	0	0	0	0	0	0	0	0	0	0	33,711
8 Elgin: St. James	0	102	0	4,219	14,292	32,480	0	12,480	2,443	0	0	0	0	5,172	2,539	18,648	0	1,510	64,318	74,466
9 Elkhorn: Bethel	0	0	0	4,219	5,904	18,695	0	1,500	893	0	0	0	0	7	0	0	0	0	0	17,488
10 Elkhorn: First	0	0	0	10,740	11,808	48,000	4,241	4,241	2,959	0	26,057	1,700	30,092	0	60,224	200,564	0	8,834	60,113	72,488
11 English Settlement	0	45	20	6,609	0	13,500	0	11,700	2,843	0	0	0	0	2,118	6,554	0	0	0	48,381	53,405
12 Frankville	0	0	0	10,848	13,395	47,038	0	3,545	1,850	0	42,704	6,869	64,338	124,225	16,831	331,373	0	0	331,373	333,704
13 Geneva City: First	68	0	0	2,162	0	8,004	0	3,600	861	0	0	0	0	1,233	6,128	0	0	4,642	26,300	29,519
14 Greenfield: Christ	46	0	0	11,095	14,272	42,000	0	1,000	108	0	0	0	0	25,390	3,130	23,350	6,900	34,500	191,434	187,875
15 Greenfield: Holy Spirit	82	2	30	9,464	15,262	36,000	0	12,000	1,800	0	0	0	0	34,248	19,503	13,445	18,000	16,177	146,594	146,594
16 Greenfield: So Beautiful Korean	0	0	0	2,058	2,952	9,375	0	855	0	0	0	0	0	720	648	5,973	0	1,139	23,760	26,220
17 Johnson Creek	0	0	0	0	0	0	0	1,400	0	1,400	0	0	0	32,233	753	6,945	0	577	41,918	43,965
18 Johnson Creek	0	0	0	16,913	12,874	50,534	7,836	27,619	160	0	0	0	0	168,181	14,628	56,334	0	43,375	402,054	461,310
19 Kenosha: First	50	70	0	4,618	15,7	29,479	0	10,500	1,160	0	0	0	0	11,673	2,848	34,772	0	45,339	132,023	143,121
20 Kenosha: Immanuel	0	0	0	0	0	0	0	2,368	0	0	0	0	0	0	0	0	0	0	0	2,368
21 Kenosha: Kosmas	0	0	0	2,614	11,819	39,853	0	1,500	0	0	0	0	0	15,200	9,584	4,500	10,248	7,800	49,500	52,500
22 Kenosha: Mary	0	0	0	0	0	0	0	0	0	0	0	0	0	0	0	0	0	0	0	0
23 Kenosha: Wesley	0	2	0	9,959	14,232	39,834	0	16,000	3,877	0	0	0	0	52,206	8,188	52,248	0	13,224	210,713	231,590
24 Lake Geneva	0	0	0	11,955	12,848	52,280	0	5,369	4,422	123	0	0	0	40,655	8,700	41,544	0	4,300	183,556	214,150
25 Lake Geneva: La Resurreccion	0	0	0	0	0	18,000	0	5,400	1,500	0	0	0	0	14,600	4,000	0	0	0	43,500	49,427
26 Little Prairie	0	0	0	0	0	0	0	0	0	0	0	0	0	2,135	0	4,386	0	0	6,531	7,875
27 Living Waters Ministries	0	0	0	38,936	10,572	41,570	0	4,000	262	0	0	0	0	48,957	3,292	45,014	33,210	0	221,340	241,165
28 Milwaukee: Holy View	133	244	0	6,382	11,818	23,745	0	4,000	262	0	0	0	0	4,747	2,692	12,669	0	0	63,746	74,816
29 Milwaukee: Holy View	0	0	0	0	0	0	0	0	0	0	0	0	0	0	0	0	0	0	0	0
30 Milwaukee: El Hispano: Ministry	0	0	0	8,365	14,232	31,894	0	7,240	2,239	800	0	0	0	19,187	31,669	0	0	0	116,626	131,057
31 Milwaukee: Christway	0	0	0	0	0	18,000	12,000	357	0	0	0	0	0	10,850	500	0	0	2,027	48,204	48,204
32 Milwaukee: Native American Ministry	0	0	0	4,772	13,868	29,400	0	15,000	4,759	0	0	0	0	4,160	0	49,183	0	0	124,612	133,828
33 Milwaukee: Luz A Las Naciones	65	0	0	6,393	16,0	29,340	0	21,000	1,714	0	0	0	0	11,500	388	15,187	5,770	0	60,014	67,129
34 New Berlin: Bethel Hill	0	0	0	0	0	0	0	0	0	0	0	0	0	0	0	0	0	0	0	0
35 New Berlin: Mt. Zion	0	0	0	0	0	0	0	0	0	0	0	0	0	0	0	0	0	0	0	0
36 New Berlin: Mt. Zion's	0	0	0	0	0	0	0	0	0	0	0	0	0	0	0	0	0	0	0	0
37 Oak Creek: Community	473	278	124	13,277	11,865	48,175	0	25,000	1,727	0	0	0	0	63,136	9,421	53,966	81,914	1,210	309,684	320,953
38 Palmyra	5	35	0	8,300	14,232	28,125	0	0	0	0	0	0	0	20,523	0	50,724	0	0	121,994	134,839
39 Palmyra: Ebenezer Ministry	0	0	0	0	0	0	0	0	0	0	0	0	0	3,840	1,984	9,774	0	0	26,491	60,793
40 Pleasant Prairie	0	0	0	5,463	0	22,684	670	0	0	0	0	0	0	0	0	0	0	0	0	75,356

Churchname	Value-Church Land/Buildings/ Equipment	Value-Other Assets	Debt Secured by Church	Other Debt	Total Apportioned-Annual Conference	Total Apportionments Paid-District	Total Apportionments Paid-District	General Advance Specials Paid	World Service Specials Paid	Conference Advance Specials Paid	Youth Service Fund Paid	Other Funds Paid for Connectional Ministry	Annual Conference Offerings	Directly to U.M. Causes	Other Funds Sent Directly to Non-UM Causes	Human Relations	Great Hour of Shaming	Peace with Justice		
	36	37	38	39	40a	41a	41b	42	43	44	45	46	47	48	49	50a	50b	50c		
41 Racine: Christ	3,357,801	561,754	449,957	37,797	33,955	293	0	5,860	0	1,250	0	0	128	9,537	15,890	50a	50b	0	79	
42 Racine: Evangelical	7,003,098	754,588	0	0	81,780	351	0	3,000	0	3,000	0	0	0	0	31,990	0	0	0	0	0
43 Racine: Faith	788,000	12,882	0	0	0	44	0	385	0	193	0	0	0	0	5,452	52	730	113	0	0
43 Racine: First	4,892,468	739,962	0	0	33,948	137	137	666	0	62	0	0	0	0	1,446	0	0	0	0	0
44 Racine: Casa De Dios	0	0	0	0	0	0	0	0	0	0	0	0	0	0	0	0	0	0	0	0
44 Racine: Trinity	4,720,000	93,039	153,384	0	31,164	169	0	784	0	282	0	0	19	519	3,857	50	45	0	0	0
47 Salem	1,270,000	0	16,044	0	8,022	92	0	784	0	0	0	0	125	0	1,045	0	103	0	0	0
48 Silbom	85,000	0	696	0	116	10	0	0	0	0	0	0	0	0	0	0	0	0	0	0
48 South Milwaukee	4,800,000	215,306	0	0	28,489	137	137	3,170	0	317	0	0	0	0	1,870	60	232	15	0	0
51 Spring Prairie	32,000	0	0	0	2,452	14	0	0	0	0	0	0	33	0	0	0	0	0	0	0
51 Spring Prairie	32,000	0	0	0	2,452	14	0	0	0	0	0	0	33	0	0	0	0	0	0	0
52 Troy Center	203,000	153,000	0	0	1,776	19	0	0	0	0	0	0	0	0	100	0	0	0	0	0
53 Union Grove	886,500	175,000	103,611	0	10,183	7,789	49	0	173	0	0	0	20	0	0	0	0	0	0	0
54 Waterford: Community	2,793,000	222,253	5,247	3,144	40,656	40,656	140	0	0	0	0	0	0	0	28,696	0	0	0	0	0
55 Waukesha: El Buen Samaritano	500,000	11,500	0	0	8,989	5,992	29	0	0	0	0	0	0	0	702	0	0	0	0	0
55 Waukesha: First	8,975,000	0	0	0	87,264	402	400	4,900	480	472	0	0	50	475	37,631	262	958	174	0	0
56 Waunakee: Salem	3,423,014	296,532	57,559	0	27,931	139	139	3,308	0	316	0	0	61	0	10,892	39	172	27	0	0
56 Waunakee: Salem	1,997,000	0	0	5,600	20,532	153	0	1,390	0	1,180	0	0	145	0	6,000	121	462	105	0	0
59 West Allis: Gallery	6,613,459	657,614	0	0	59,448	56,448	294	300	4,469	1,882	0	0	510	782	16,336	50	827	78	0	0
60 West Allis: First	827,000	62,622	0	0	9,108	6,831	55	0	28	0	0	0	0	340	5,807	20	15	10	0	0
61 Wilmet	1,980,000	115,000	224,934	0	20,592	12,012	145	2,467	0	125	0	0	0	0	0	61	493	124	0	0
62 Yorkville	119,990,950	8,338,032	4,659,390	345,035	1,074,535	863,936	5,783	2,582	65,608	480	15,792	0	2,207	64,809	213,478	2,139	10,096	1,771	0	0
Metro South District Totals																				

Churchname	500	506	509	51	52	53	54	55	56	57	58	59	60	61	62	63	64	65	65		
	Native American	Ministres Sunday	World Communion	UM Student Day	Health Benefits Non-	Health Benefits	Pastors Base Compensation	Associate Pastor(s)	Base Compensation	Housing Allowance	Accountable Pastor(s)	Cash Allowances Paid to Pastors(s)	Salary & Benefits for Deacons	Salary & Benefits for Diaconal Ministers	Salary & Benefits for All Church Staff	Local Church Program Expenses	Other Current Operating Expenses	Principal Interest on Indebtedness	Capital Expenditures for Building Improvements/ Major Equipment	Grand Total Paid	
41 Racine, Christ	0	0	0	27,464	23,616	82,872	39,872	6,263	2,233	0	0	0	94,893	16,625	77,502	87,371	34,315	520,833	562,170	41	
42 Racine, Evangelical	0	0	0	27,886	16,880	73,955	28,956	11,630	10,933	0	0	0	301,329	76,624	113,816	0	19,717	713,988	798,746	42	
43 Racine, Faith	0	0	0	0	0	35,955	0	3,987	3,985	0	0	0	0	0	3,221	30,464	0	103,332	103,980	43	
44 Racine, Trinity	163	204	63	10,744	13,636	47,300	0	16,030	1,164	0	0	0	86,232	11,475	114,616	0	13,474	30,904	30,904	44	
45 Racine, Casa De Dios	0	0	0	0	0	17,983	0	0	0	0	0	0	0	0	0	0	0	0	0	0	45
46 Racine, Trinity	0	0	0	10,582	14,232	47,930	0	2,308	1,900	0	0	0	51,691	6,222	69,042	18,122	0	226,275	259,613	46	
47 Salem	0	0	0	9,615	13,273	42,400	0	2,854	1,051	0	0	0	12,100	4,224	21,954	0	26,184	136,930	146,004	47	
48 Salem	0	0	0	0	0	0	0	0	0	0	0	0	0	0	300	0	0	4,500	4,616	48	
49 South Milwaukee	0	117	33	11,623	14,232	49,200	0	5,256	397	0	0	0	43,460	2,684	29,486	0	20,107	178,315	195,972	49	
50 Spring Prairie	0	0	0	0	0	0	0	0	0	0	0	0	0	0	1,833	4,500	0	0	23,889	24,389	50
51 Spring Prairie	0	0	0	0	0	7,337	0	0	0	0	0	0	0	0	0	0	0	0	0	0	51
52 Troy Center	0	0	0	0	0	0	0	0	0	0	0	0	0	0	0	0	0	0	0	0	52
53 Troy Center	0	0	0	0	0	0	0	0	0	0	0	0	0	0	0	0	0	0	0	0	53
54 Union Grove	0	0	0	5,917	15,860	27,211	0	4,213	824	0	0	0	8,980	50	7,670	0	29,400	48,200	47,978	54	
55 Waterford Community	0	0	0	252	10,185	11,808	39,934	0	16,948	1,796	0	0	112,536	41,566	67,888	44,063	15,286	390,656	431,964	55	
56 Waukegan, El Buen Samaritano	0	0	0	7,925	11,808	32,278	0	12,000	318	0	0	0	0	0	3,885	10,363	0	79,279	85,271	56	
57 Waukegan, First	174	201	25	33,103	33,960	72,488	0	56,022	60,965	12,310	0	0	170,517	63,418	126,674	0	9,401	676,344	771,994	57	
58 Waukegan, Salem	115	24	10	12,825	16,932	46,963	0	2,906	1,365	0	0	0	53,851	1,931	42,377	0	53,851	21,244	21,244	58	
59 West Allis, Calvary	185	165	30	8,950	11,808	38,000	0	2,589	2,862	0	0	0	25,532	2,530	34,977	11,515	10,653	16,345	46,318	59	
60 West Allis, First	0	0	0	19,972	14,232	63,626	0	3,707	1,742	0	0	0	168,154	15,338	89,466	0	29,200	443,911	508,505	60	
61 Winnet	10	22	5	1,379	0	20,446	0	6,947	1,800	0	0	0	8,326	2,898	11,678	0	2,713	58,762	63,703	61	
62 Yorkville	0	108	0	9,127	14,232	34,835	0	5,000	2,800	0	0	0	14,279	8,447	34,341	19,741	11,180	159,829	175,364	62	
Metro South District Totals	1,571	2,647	1,210	484,467	526,610	1,781,099	177,388	496,388	102,228	3,768	22,556	0	2,012,447	485,870	1,812,563	566,786	616,432	9,367,057	10,337,006		

Churchname	500	506	507	51	52	53	54	55	56	57	58	59	60	61	62	63	64	65	65		
	Native American	Ministers Sunday	World Communion	Sunday	UM Student Day	Direct-Billed Clergy Non-Health Benefits	Direct-Billed Clergy Health Benefits	Pastors' Compensation	Associate Pastor(s)	Housing Expense/Allowance	Accountable Pastor(s)	Other Cash Allowances Paid to Pastor(s)	Salary & Benefits for Deacons	Salary & Benefits for Diaconal Ministers	Other Church Staff	Local Church Program Expenses	Other Current Operating Expenses	Principal Interest on Indebtedness	Capital Expenditures for Building/Improvements/ Major Equipment	Grand Total Paid	
Nicolet District																					
1 Algona	38	57	31	6,438	9,446	28,772	0	4,361	3,133	0	0	0	0	1,996	1,566	16,982	0	25,419	98,113	110,331	
2 Argyle	30	26		2,802	5,004	3,711	0	0	2,618	0	0	0	0	0	1,036	8,415	0	6,620	42,354	48,988	
3 Aurora	33	33	33	1,822	1,822	1,822	0	0	1,822	0	0	0	0	0	0	0	0	0	0	1,822	1,822
4 Arroyo		93		2,135	3,733	10,236	0	962	881	0	0	0	0	0	252	3,217	0	22,204	43,680	46,713	
5 Bonduel: Zion				4,084	6,024	18,163	0	7,250	0	0	0	0	0	0	2,500	400	0	0	47,201	47,201	
6 Britton: Faith	3	33	47	9,587	11,028	42,848	0	3,710	3,166	0	0	0	0	47,410	5,673	25,858	9,988	2,900	163,277	180,071	
7 Centur: Emmanuel	2	11	21	2,780	5,004	15,600	0	0	0	0	0	0	0	7,388	1,877	17,983	0	7,570	46,281	51,447	
8 Cicero				2,689	3,906	10,772	0	1,121	870	0	0	0	0	7,388	1,877	17,983	0	0	47,694	55,769	
9 Chironia				7,891	11,930	36,883	0	3,961	1,958	0	0	0	0	21,701	5,373	32,784	0	0	126,944	134,706	
10 Christ: Luke				7,774	17,626	55,250	0	3,860	2,145	0	0	0	0	0	970	203	7,989	0	5,439	24,710	26,058
11 Christ: Lake	10	20	5	0	0	10,638	0	0	0	0	0	0	0	0	0	0	0	0	0	10,638	10,638
12 De Pere: New Hope				8,253	19,680	12,750	0	21,375	1,029	0	0	0	0	25,459	8,667	18,272	0	35,974	155,173	160,945	
13 Denmark: Zion				2,405	0	18,141	0	0	2,450	0	0	0	0	1,320	901	10,524	0	0	36,384	42,904	
14 Edge Harbor: Calvary		60		2,482	6,065	19,816	0	5,029	4,235	0	0	0	0	20,434	4,255	25,423	0	0	91,281	105,436	
15 Forest Junction: Zion				9,749	16,890	35,698	0	4,000	5,160	0	0	0	0	0	2,750	8,403	0	4,211	97,114	113,177	
16 Forest: Zion				3,819	3,819	3,819	0	0	0	0	0	0	0	0	0	0	0	0	0	3,819	3,819
17 Franklin: Zion		5		2,032	3,412	20,933	0	2,003	2,142	0	0	0	0	3,814	316	5,270	0	0	29,417	31,000	
18 Goodman: Union Protestant		11		2,472	4,182	8,932	0	1,145	2,876	0	0	0	0	1,818	0	436	5,444	0	4,550	33,993	35,089
19 Green Bay: Vida Nueva				0	0	0	0	0	0	0	0	0	0	0	0	0	0	0	0	0	0
20 Green Bay: Bethany		25		20,524	30,612	43,426	35,964	27,971	5,348	0	0	0	0	61,662	11,405	41,725	35,124	0	318,383	344,504	
21 Green Bay: First		473		30,077	31,068	59,910	24,910	25,192	1,419	0	0	0	61,219	265,552	64,502	93,869	0	8,000	722,315	839,228	
22 Green Bay: Peace		29		0	1,933	25,954	0	0	0	0	0	0	0	40,905	10,867	32,868	29,080	0	143,773	149,452	
23 Green Bay: St Paul's		1		16,316	14,872	53,522	9,574	15,108	1,720	0	0	0	0	79,480	11,081	57,288	17,183	54,428	322,708	341,680	
24 Green Bay: New Path Ministry				0	0	0	0	0	0	0	0	0	0	0	0	0	0	0	0	0	
25 Harmony	33	6	4	3,863	5,815	16,097	0	1,890	976	0	250	0	0	4,082	1,045	8,803	0	3,315	47,966	49,294	
26 Hickory	2			802	866	5,168	0	288	715	0	0	0	0	2,140	69	6,628	0	5,915	14,900	16,657	
27 Iola	35	50	5	6,192	8,866	28,145	0	3,907	3,883	0	0	0	0	1,744	1,296	5,800	0	0	71,869	79,393	
28 Jacksonport				495	851	3,140	0	0	176	0	0	0	0	0	0	0	0	0	0	17,500	19,742
29 Manawa		42	12	3,636	5,266	15,355	0	2,105	2,681	0	0	0	0	8,322	230	3,742	0	0	41,389	46,860	
30 Monticore: Lakeshore				16,350	21,102	56,500	13,392	5,164	7,105	0	0	0	0	84,747	11,101	67,368	0	124,121	417,655	416,705	

Churchname	Value-Church Land Buildings/ Equipment	Value-Other Assets	Debt Secured by Church Physical Assets	Other Debt	Total Apportioned- Annual Conference	Total Apportionments Paid-District	Total Apportioned- District	Total Apportionments Paid-District	General Advance Specials Paid	World Service Specials Paid	Conference Advance Specials Paid	Youth Service Fund Paid	Other Funds Paid for Connecticutal Ministry	Annual Conference Specials Sunday Offerings	Other Funds Sent Directly to UM Causes	Other Funds Sent Directly to Non-UM Causes	Human Relations Sunday	The Great Hour of Sharing	Peace with Justice Sunday	
31) Marinette: First	2,738,303	37	38	39	40a	41a	41b	42	43	44	45	46	47	48	49	50a	50b	97	50c	
32) Marion: First	1,250,000	100,000	0	0	19,056	624	0	2,751	707	61	61	45	46	47	48	50a	50b	97	50c	
33) Maticon	323,000	38,511	0	0	2,076	2,076	0	707	0	0	0	2,076	0	0	0	1,940	113	0	0	
34) Menomonie: Zion	10,000	10,000	66,512	0	26,572	2,400	0	2,400	0	0	0	2,400	43	0	56	56	0	0	0	
35) New London	1,381,000	191,000	0	0	8,472	75	0	200	200	0	0	0	0	61	276	800	38	19	0	
36) Niagara: Riverside	1,200,000	32,000	0	0	11,244	11,244	0	250	0	0	0	0	0	0	0	0	0	0	0	
37) Oconto	1,924,544	164,520	70,908	0	15,000	3,120	0	3,120	0	0	0	0	0	0	0	868	54	53	20	
38) Oconto Falls	1,319,500	0	0	0	16,860	8,394	0	8,394	0	0	0	0	0	0	0	0	0	0	0	
39) Oshkosh	1,833,000	487,922	0	0	17,813	15,873	0	6,452	165	165	0	0	0	76	0	0	26	63	20	
40) Pettitville	1,748,902	33,654	0	5,456	15,821	15,821	0	179	138	138	0	0	0	34	0	460	9	22	0	
41) Port Washington	325,000	40,000	0	0	1,440	0	0	0	0	0	0	0	0	10	0	0	0	0	0	
42) Reed River: Salem	2,421,900	276,102	0	0	19,848	19,848	0	2,336	962	962	0	0	0	63	0	1,423	15	0	0	
43) Reedsville: Zion	1,759,500	40,914	0	0	17,736	10,339	0	2,133	334	334	0	0	0	153	0	3,114	98	0	0	
44) Seymour	2,929,000	439,000	0	0	34,248	34,248	0	17,880	450	450	0	0	0	90	5,748	6,799	377	421	281	
45) Shawano	1,836,000	101,858	9,469	0	18,690	18,690	0	1,489	0	0	0	0	0	10	0	0	176	0	0	
46) Sturgeon Bay	1,836,000	101,858	9,469	0	18,690	18,690	0	1,489	0	0	0	0	0	10	0	1,487	176	0	0	
47) Sunnyside	3,653,000	28,504	0	0	15,144	15,144	0	144	144	144	0	0	0	58	0	853	43	34	12	
48) Two Rivers: Emmanuel	1,902,981	0	0	40,250	27,288	8,951	0	5,653	43	43	0	0	0	13,420	4,052	50	0	0	0	
49) Walpurga: First	25,000	0	0	0	1,440	1,440	0	644	644	644	0	0	0	0	0	0	0	0	0	
50) West Kewaunee	165,000	61,962	0	0	10,908	10,908	0	644	644	644	0	0	0	0	0	3,000	0	0	0	
51) West Kewaunee: New Horizons	75,402,636	5,112,301	723,635	106,064	761,448	487,118	0	67,624	0	9,319	0	0	0	2,100	45,165	155,025	1,091	4,096	1,141	
Nicolet District Totals																				

Churchname	500	506	507	51	52	53	54	55	56	57	58	59	60	61	62	63	64	65	65	
	Native American	World Communion	U/M Student Day	Direct-Billed Clergy Non-Health Benefits	Direct-Billed Clergy Health Benefits	Pastors Base Compensation	Associate Pastor(s)	Housing Expense/Allowance	Accountable Pastor(s)	Reimbursements Paid to Pastor(s)	Salary & Benefits for Deacons	Salary & Benefits for Diaconal Ministers	Salary & Benefits for All Other Church Staff	Local Church Program Expenses	Other Current Operating Expenses	Principal Interest on Indebtedness	Capital Expenditures for Building Improvements/ Major Equipment		Grand Total Paid	
31 Marinette First				9,659	12,714	42,358	0	2,937	2,325	0	0	0	36,359	1,977	17,874	0	0	126,536	127,869	
32 Marion First				2,338	8,639	8,937	0	6,637	799	0	0	0	0	7,885	14,542	0	5,275	66,248	71,148	
33 Madison Zion				0	0	10,930	0	0	893	0	0	0	1,265	62	5,401	0	1,391	38,492	21,968	
34 Madison Zion				0	0	1,549	0	1,350	0	0	0	0	0	0	0	0	0	0	1,549	1,549
35 New London				10,506	14,232	41,188	0	7,358	0	5,200	0	0	22,782	1,578	27,647	6,411	0	138,942	139,342	
36 Niagara Riverside	67	18	5	6,528	12,510	24,246	0	3,436	2,892	0	0	0	0	10,133	0	0	0	69,821	61,304	
37 Onoto				300	9,038	27,244	0	3,000	1,820	0	0	0	2,536	400	15,345	0	0	59,851	71,345	
38 Onoto Falls				7,476	11,809	35,613	0	3,500	95	0	0	0	15,845	2,150	20,652	11,381	0	109,068	112,333	
39 Onota				8,059	11,809	33,764	0	2,702	2,403	0	0	0	0	3,300	12,852	0	8,032	82,919	91,223	
40 Pepperville		10		8,001	13,822	29,093	0	2,806	2,490	0	0	0	28,721	3,135	22,003	0	5,070	18,225	146,887	
41 Pepperville				0	0	0	0	0	0	0	0	0	0	0	0	0	0	0	0	0
42 Red River Salem			9	4,132	5,984	16,304	0	1,337	2,006	0	0	0	67,711	3,029	13,432	0	2,483	61,007	53,504	
43 Reesville Zion				0	0	6,120	0	0	0	0	0	0	0	608	4,814	0	0	11,542	11,614	
44 Seymour				8,833	8,400	27,635	0	2,895	784	0	0	0	21,932	2,274	18,177	0	5,764	98,107	121,321	
45 Shawano		68		9,671	14,232	43,224	0	4,027	866	0	0	0	27,283	897	28,589	0	2,130	134,133	147,258	
46 Sturgeon Bay		207	262	13,363	16,890	41,789	0	28,000	3,403	0	0	0	59,123	7,189	56,322	30,884	9,970	279,251	333,788	
47 Sunbeam				0	0	3,833	0	0	0	0	0	0	0	0	0	0	0	0	3,833	3,833
48 Sunbeam				0	0	14,232	0	70	1,142	0	0	0	23,915	5,822	32,977	21,467	0	16,309	101,700	
49 Two Rivers Emmanuel		38		5,408	8,658	21,732	0	0	0	0	0	0	0	0	0	0	0	18,130	18,130	
49 Two Rivers Emmanuel		14	27	42	5,408	8,658	0	3,315	1,123	0	0	0	17,230	4,812	25,103	0	2,729	96,753	106,303	
50 Waupaca First				14,612	16,890	41,361	15,135	5,418	2,072	0	0	0	28,730	34,546	37,845	5,720	16,481	236,072	250,469	
51 West Kewaunee				1,609	2,382	7,193	0	0	0	0	0	0	0	0	2,410	0	0	13,574	15,014	
52 Wittenberg New Horizons				8,018	11,809	35,913	0	8,850	1,087	0	0	0	5,200	200	9,952	0	0	84,008	95,560	
Nicollet District Totals	1,105	894	474	322,425	472,095	1,271,137	98,975	232,633	85,188	5,200	61,469	61,469	1,019,648	235,347	1,001,544	178,568	398,433	5,685,853	6,160,815	

Churches	Value-Church Land/ Buildings/Equipment	Value-Other Assets	Debt Secured by Church	Other Debt	Total Apportion- Paid-Annual Conference	Total Apportion- District	Total Apportion- Paid-District	General Advance Specials Paid	World Service Specials Paid	Conference Advance Specials Paid	Youth Service Fund Paid	Other Funds Paid for Connecional Ministry	Annual Conference Special Sunday	Other Funds Sent Directly to UM Causes	Other Funds Sent Directly to Non-UM Courses	Human Relations Sunday	One Great Hour of Sharing	Peace with Justice Sunday
36	37	38	39	40	41	42	43	44	45	46	47	48	49	50	51	52	53	54
Winnebago District																		
1)Applon: Emmanuel	1,000,000	221,858	2,582,000	0	26,632	9,747	1,907	184	0	0	0	0	0	0	751	805	300	300
2)Applon: First	14,290,000	3,036,819	0	4,205	117,348	128,842	6,601	43	0	0	0	0	0	0	5,851	0	0	0
3)Applon: St James	2,277,000	23,469	0	0	22,920	19,356	529	0	0	0	0	0	0	0	1,250	0	0	0
4)Applon: Zion	700,000	0	98,000	0	4,897	4,897	0	451	0	0	0	0	0	500	500	55	514	514
5)Baxter: Our Trinity	4,049,650	606,150	140,000	0	65,760	85,102	1,886	0	0	0	0	0	0	2,000	4,200	0	0	0
6)Benton: St Paul	1,000,000	12,600	0	0	10,212	7,659	1,355	80	0	0	0	0	0	1,633	2,632	9	123	123
7)Booth: St Paul	911,000	0	0	0	7,260	7,260	1,355	80	0	0	0	0	0	2,837	2,762	0	0	0
8)Bracon	1,180,000	15,000	0	0	10,212	7,659	1,355	80	0	0	0	0	0	0	0	0	0	0
9)Columbus	2,484,000	632,000	0	0	24,708	24,708	6,189	990	0	0	0	0	0	0	0	1,205	313	160
10)Courland	60,000	17,768	0	0	636	636	0	0	0	0	0	0	0	0	0	0	0	0
11)Eden: Labor	1,500,000	0	0	0	8,796	8,796	785	125	0	0	0	0	0	0	1,652	20	128	128
12)Eloncor: Salem	2,200,000	117,558	0	0	2,580	2,580	1,280	100	0	0	0	0	0	57	1,320	102	102	102
13)Ephraim: St Paul	1,000,000	38,416	9,821	0	13,440	13,440	75	0	0	0	0	0	0	17,000	17,000	0	0	0
14)Fall River	1,043,500	0	0	0	13,440	13,440	75	0	0	0	0	0	0	582	582	0	106	106
15)Fond Du Lac: Covenant	3,574,000	699,477	0	0	37,020	45,553	5,761	68	0	0	0	0	0	7,881	128	420	155	155
16)Fond Du Lac: Salem	4,232,500	203,007	0	0	45,024	45,024	5,165	426	0	0	0	0	0	5,172	34	961	25	25
17)Green Lake: Federated	205,657	28,442	0	354	2,068	2,068	340	248	0	0	0	0	0	608	11,450	35	248	248
18)Greenville: Faith	2,414,690	57,753	411,698	0	27,540	18,128	713	0	0	0	0	0	0	280	725	0	0	0
19)Huron: Emmanuel	1,500,000	0	1,936	0	9,466	4,120	960	0	0	0	0	0	0	0	0	0	0	0
20)Huron: St Paul	1,500,000	0	1,936	0	9,466	4,120	960	0	0	0	0	0	0	0	0	0	0	0
21)Kaukauna: Peace	3,107,500	292,500	0	0	24,024	20,120	1,929	93	0	0	0	0	0	0	2,918	10	49	49
22)Kingston	50,000	0	0	0	3,612	3,612	203	0	0	0	0	0	0	503	260	25	57	57
23)Lomira: Trinity	2,035,000	153,700	0	0	26,880	26,880	3,285	472	0	0	0	0	0	515	440	1,305	0	0
24)Lowell	1,000,000	135,000	10,000	0	5,532	5,532	575	50	0	0	0	0	0	15,123	95	0	0	0
25)Markesan	2,200,000	406,602	0	0	20,448	11,928	8,820	50	0	0	0	0	0	0	0	50	500	369
26)Marshall	1,000,000	63,167	0	0	16,832	16,832	6,748	0	0	0	0	0	0	0	0	0	0	0
27)Marshall	331,500	45,602	0	14,568	16,832	16,832	6,748	0	0	0	0	0	0	0	0	0	0	0
28)Monticello: Trinity	1,460,000	145,000	0	0	17,448	17,448	627	0	0	0	0	0	0	0	1,000	45	75	75
29)Neenah: Faith	4,885,000	34,562	106,783	22,751	46,932	10,000	1,783	1,199	0	0	0	0	0	0	1,600	0	0	0
30)Neenah: First	5,600,700	2,310,490	0	130,959	58,344	6,888	1,427	0	0	0	0	0	0	0	0	0	0	0
31)Menasha: The Family Church	437,000	0	428,000	0	2,724	2,724	0	0	0	0	0	0	0	428	122	0	0	0
32)Neshoro: Zion	828,000	76,000	0	0	4,428	4,428	360	146	0	0	0	0	0	700	250	0	0	0
33)North Fond Du Lac: Community	1,958,000	0	30,000	0	9,928	9,928	1,460	0	0	0	0	0	0	0	0	0	0	0
34)North Fond Du Lac: Community	3,300,000	5,572	0	0	5,572	5,572	1,974	25	0	0	0	0	0	0	0	0	0	0
35)Oakosh: Algoma Boulevard	9,882,000	1,482,000	0	0	59,976	41,005	6,884	330	0	0	0	0	0	1,279	3,789	75	568	31
36)Oakosh: First	4,000,000	180,000	0	0	21,384	14,401	1,279	289	0	0	0	0	0	0	0	0	0	0
37)Oakosh: Wesley	2,515,700	112,626	0	0	17,868	12,673	4,718	267	0	0	0	0	0	8,810	0	26	175	31
38)Poy Sippi	346,000	8,502	0	0	4,789	2,735	0	0	0	0	0	0	0	773	711	0	0	0
39)Pinebluff: Emmanuel	515,000	100,000	0	0	3,588	3,588	0	0	0	0	0	0	0	0	0	0	0	0
40)Pinebluff: Emmanuel	4,000,000	45,000	25,700	0	20,568	20,568	5,771	0	0	0	0	0	0	7,095	3,688	0	0	0
41)Pinebluff: Emmanuel	4,000,000	45,000	25,700	0	20,568	20,568	5,771	0	0	0	0	0	0	7,095	3,688	0	0	0
42)Waukau	1,070,100	86,100	0	0	14,384	0	426	2,542	0	0	0	0	0	0	430	614	0	0
43)Waukau	526,526	0	0	0	11,472	3,824	0	0	0	0	0	0	0	150	100	0	0	0
44)Waukau	2,469,000	327,640	0	0	21,180	16,870	1,600	0	0	0	0	0	0	0	0	0	0	0
45)Wauwatosa: Grace	2,350,000	85,000	0	0	21,648	21,648	9,162	135	0	0	0	0	0	0	5,922	67	100	100
46)Wild Rose	400,000	0	0	0	8,544	8,544	580	0	0	0	0	0	0	0	202	0	0	0
Winnebago District Totals	96,242,413	12,096,370	1,734,165	172,838	937,849	682,946	0	91,932	330	9,823	0	2,916	19,105	136,317	2,125	6,806	765	765
Conference Misc	0	0	0	0	8,100	0	174,518	9,000	62,229	206	0	0	0	0	0	0	669	70

Churchname	36	Value-Church Land/ Buildings/ Equipment	Value-Other Assets	Debt Secured by Church Physical Assets	Other Debt	Total Apportion- Annual Conference- 40a	Total Apportionments Paid-Annual Conferences 40b	Total Apportion- District 41a	Total Apportionments Paid-District 41b	General Advance Specials Paid 42	World Service Specials Paid 43	Conferences Advance Specials Paid 44	Youth Service Fund Paid 45	Other Funds Paid for Constitutional Ministry 46	Annual Conference Special Sunday Offerings 47	Other Funds Sent Directly to UM Causes 48	Other Funds Sent Directly to Non-UM Causes 49	Human Relations Sunday 50a	One Great Hour of Sharing 50b	Peace with Justice Sunday 50c
Conference Summary																				
1/Capitol District	89,171,700	15,126,633	4,222,167	602,848	1,323,708	1,237,633	0	0	123,946	0	23,147	0	0	0	3,339	15,842	410,407	2,036	14,892	2,422
2/Chippewa District	81,180,374	7,491,601	1,612,562	264,653	920,952	663,321	0	0	66,659	0	14,100	0	0	0	2,637	73,470	175,636	1,537	9,544	1,515
3/Coulee District	71,740,174	8,306,742	483,774	56,796	804,252	682,671	0	0	43,864	0	12,449	0	0	0	3,050	44,528	148,064	1,047	5,901	880
4/Hartland District	80,894,274	7,590,460	1,715,792	18,533	871,272	680,727	0	0	46,123	0	5,717	0	0	0	3,260	32,877	146,804	1,452	6,364	902
5/Mercer South District	16,817,719	9,745,939	1,459,124	16,533	1,725,836	1,026,191	6,163	6,163	144,393	489	4,765	0	0	0	2,303	637,669	118,137	2,893	12,956	1,986
6/Milwaukee District	75,402,636	5,112,301	423,635	106,064	761,448	487,118	37,163	2,582	67,624	0	9,319	0	0	0	2,100	45,165	155,025	1,091	4,096	1,141
7/Nicolet District	98,242,413	12,098,370	1,734,185	172,838	937,549	682,666	0	0	91,932	330	9,823	0	0	0	2,976	19,105	136,317	2,125	6,806	765
8/Winnepago District	0	0	0	0	0	8,100	0	0	174,518	9,000	62,229	206	0	0	0	0	0	0	669	70
9/Conference Miscellaneous	721,440,234	74,809,967	16,610,629	1,587,177	7,617,642	6,313,455	11,948	5,274	827,667	9,810	200,481	206	0	0	22,935	456,082	1,603,666	13,320	70,924	11,392

Churchname	500	506	507	508	509	51	52	53	54	55	56	57	58	59	60	61	62	63	64	65	66
Native American																					
Ministries Sunday	500	506	507	508	509																
World Communion		506																			
Sunday			507																		
UM Student Day				508																	
Direct-Billed Clergy Non-		51																			
Health Benefits			52																		
Direct-Billed Clergy				53																	
Compensation					54																
Associate Pastor(s)						55															
Housing Expense/							56														
Allowance								57													
Reimbursements Paid to									58												
Pastor(s)										59											
Other Cash Allowances											60										
Paid to Pastor(s)												61									
Deacons													62								
Salary & Benefits for														63							
Diacons															64						
Salary & Benefits for																65					
Diakon Ministers																	66				
Salary & Benefits for All																		67			
Other Church Staff																					
Local Church Program																					
Expenses																					
Other Current Operating																					
Expenses																					
Principal/ Interest on																					
Indebtedness																					
Capital Expenditures for																					
Building/ Improvements/																					
Major Equipment																					
Grand Total Paid																					
Conference Summary																					
1 Capital District	2,409	2,705	1,662	473,552	571,803	1,743,767	203,971	392,532	87,209	719	130,180	0	2,822,594	651,716	2,051,647	557,143	686,554	10,799,356	12,213,847	1	
2 Chippewa District	1,391	1,765	986	392,262	551,866	1,756,378	451,198	272,173	157,208	4,858	0	0	1,133,091	224,842	1,358,412	430,766	439,254	7,014,414	7,781,469	2	
3 Coulee District	1,240	1,448	1,119	353,636	457,089	1,501,391	161,161	193,443	144,865	5,935	0	0	1,801,662	227,396	1,726,648	190,189	879,279	6,089,286	6,942,963	3	
4 Heartland District	722	7,362	1,022	310,230	417,670	1,374,224	7,702	275,901	174,075	4,963	75	0	1,316,960	304,476	1,333,587	385,452	1,198,747	7,161,543	7,889,194	4	
5 Metro North District	2,810	2,432	1,268	571,833	658,613	1,326,159	193,372	352,463	107,050	3,980	52,659	53,433	2,019,322	488,595	2,127,654	310,966	878,619	9,237,151	10,334,184	5	
6 Metro South District	1,105	864	474	322,425	472,095	1,271,137	98,975	232,633	89,189	5,200	61,469	0	1,016,648	235,347	1,001,544	178,569	398,433	5,486,853	6,160,815	6	
7 Nickel District	1,415	1,235	669	383,198	544,155	1,446,859	114,392	336,331	83,392	5,706	0	0	1,507,292	266,178	1,353,599	452,883	351,407	7,002,894	7,803,868	7	
8 Winnebago District	0	250	250	0	0	0	0	0	0	0	0	0	0	0	0	0	0	256,292	0	0	8
9 Conference Miscellaneous	12,663	14,736	8,281	3,091,643	3,947,191	12,200,014	847,159	2,551,564	876,204	32,729	226,260	53,433	12,932,616	2,864,419	12,038,644	3,073,694	5,489,924	62,277,454	69,789,598	9	

Church Name	Number of Households	Total Income for Budget	Amount Received Through Pledges	Amount Received from Non-Pledging Identified Givers	Amount Received from Undenied Gifts	Interest & Dividends	Sale of Church Assets	Building Use Fees/Contributions/Rentals	Fundraisers & Other Sources	Total Designated Income	Capital Campaigns	Members/Requests	Other Sources & Projects	Special Sundays/ Special Services/ Other Directed	Revenue Sharing	Total Income from Institutional Sources	Equitable Compensation Funds Received	Advance Special/ Appointed/ Connectional Funds Received	Other Grants & Funds			
47 All Saints	68	671,157	671,157	0	671,157	671,157	0	0	671,157	671,157	671,157	0	686,527	86,640	16,590	4,050	0	0	693	4,050		
48 All Saints	123	359,225	285,182	56,154	4,009	6,371	0	0	1,130	4,379	98,435	0	1,390	30	10,353	0	0	0	689	4,050		
49 Lion Creek S. Salem	62	44,087	0	56,477	530	0	0	350	147	36,706	36,091	0	845	3,886	605	0	0	0	0	397	49	
50 Jim Falls	28	34,680	0	29,133	810	17	0	200	4,520	5,746	0	3,748	330	1,668	0	0	0	0	0	0	0	0
51 Knapp	66	93,737	0	50,375	2,122	2,500	0	1,300	2,500	83	6	0	0	0	0	0	0	0	0	0	0	0
52 Laysmith, Faith	62	33,737	0	36,841	88	0	0	300	0	0	0	0	0	0	0	0	0	0	0	0	0	0
53 Lewis, Memorial	42	33,268	0	26,444	2,654	0	0	0	4,070	5,883	3,117	30	871	1,875	0	0	0	0	0	0	0	0
54 Lewis, Memorial	12	18,524	0	18,524	0	0	0	0	0	530	0	530	0	0	0	0	0	0	0	0	0	0
55 Maden Rock	12	15,880	0	15,068	256	306	0	350	0	0	0	0	0	0	0	0	0	0	0	0	0	0
56 McAnley	63	96,528	0	91,253	1,616	331	0	150	3,178	5,227	5,000	27	151	549	750	0	0	0	0	0	0	0
57 Merford	195	209,935	160,781	42,834	4,760	10	0	0	13,935	0	0	0	414	2,377	11,984	2,269	0	0	2,209	2,269	0	0
58 Menomonee Sawyer's	42	29,284	0	28,423	861	2	0	150	493	0	0	6,662	11,662	307	0	0	0	0	0	0	0	0
59 New Auburn	42	29,284	0	28,423	861	2	0	150	493	0	0	6,662	11,662	307	0	0	0	0	0	0	0	0
60 New Auburn	42	29,284	0	28,423	861	2	0	150	493	0	0	6,662	11,662	307	0	0	0	0	0	0	0	0
61 New Centerville	42	45,019	0	40,900	1,407	140	0	2,572	4,260	0	0	2,050	830	1,390	0	0	0	0	0	0	0	0
62 New Richmond	240	218,684	116,311	99,106	2,620	47	0	600	0	36,381	0	32,766	0	0	0	0	0	0	0	0	0	0
63 Okauch	1	14,888	0	2,809	4,438	0	0	7,650	0	600	0	0	600	0	0	0	0	0	0	0	0	0
64 One-Horn City	41	43,827	62,880	27,875	1,798	80	250	0	3,884	3,790	2,198	1,600	600	0	0	0	0	0	0	0	0	0
65 One-Horn City	38	36,669	0	33,880	2,789	66	0	3,195	2,108	5,270	0	1,337	3,845	788	0	0	0	0	0	0	0	0
66 Plain	52	59,223	0	56,589	0	0	0	0	6,301	1,070	110	800	0	221	0	0	0	0	0	0	0	0
67 Phillips	43	40,242	0	32,751	560	30	0	0	0	0	0	0	0	0	0	0	0	0	0	0	0	0
68 Pleasant Valley	53	30,745	0	27,476	3,269	0	0	0	0	0	0	0	0	0	0	0	0	0	0	0	0	0
69 Plum City	42	30,163	24,176	3,245	3,977	0	0	0	2,930	1,587	0	1,285	0	45	0	0	0	0	0	0	0	0
70 Prairie Farm, Faith	42	30,163	24,176	3,245	3,977	0	0	0	2,930	1,587	0	1,285	0	45	0	0	0	0	0	0	0	0
71 Rice Lake	136	32,631	119,301	11,429	1,313	44	0	195	259	29,551	10,438	13,652	0	5,217	0	0	0	0	0	0	0	0
72 Rice Lake, First	16	18,013	0	13,226	827	99	3,025	0	2,036	445	0	425	0	20	0	0	0	0	0	0	0	0
73 Ridgefield-Dallas	250	294,051	206,184	55,470	4,022	7	0	1,099	27,279	62,306	51,078	9,668	0	1,359	0	0	0	0	0	0	0	0
74 River Falls	35	46,444	0	36,069	500	7,065	0	210	2,500	17,498	0	5,000	10,698	1,800	0	0	0	0	0	0	0	0
75 Rock Elm	16	19,544	0	18,581	963	0	0	1,215	6,531	211,628	0	211,628	0	48	0	0	0	0	0	0	0	0
76 Sabin	13	11,727	0	10,884	843	3,732	0	0	0	445	0	0	0	0	0	0	0	0	0	0	0	0
77 Shall Lake	98	147,408	67,644	64,807	2,238	4,768	0	7,950	9,395	13,747	0	225	8,670	4,852	0	0	0	0	0	0	0	0
78 Shall Lake	75	60,040	67,644	67,644	2,927	22	0	250	0	13,241	14,930	642	1,719	0	0	0	0	0	0	0	0	0
79 Siron	140	141,015	0	124,543	3,542	9	0	1,320	1,601	2,884	0	1,115	0	1,769	0	0	0	0	0	0	0	0
80 Spooner	35	80,382	32,000	26,730	1,760	0	0	17,832	2,060	600	0	0	0	0	0	0	0	0	0	0	0	0
81 Sprott, Croft Falls	13	149,843	165,397	165,397	4,848	24	0	1,885	7,738	73,888	0	72,867	0	1,051	0	0	0	0	0	0	0	0
82 Sprott, Croft Falls	13	149,843	165,397	165,397	4,848	24	0	1,885	7,738	73,888	0	72,867	0	1,051	0	0	0	0	0	0	0	0
83 Sprott, Croft Falls	13	149,843	165,397	165,397	4,848	24	0	1,885	7,738	73,888	0	72,867	0	1,051	0	0	0	0	0	0	0	0
84 Tanner	79	109,227	0	109,227	0	0	0	0	0	4,862	0	2,500	0	2,362	0	0	0	0	0	0	0	0
85 Thorp	18	18,771	0	17,851	344	576	0	0	0	4,820	0	0	0	0	0	0	0	0	0	0	0	0
86 Turle Lake, Parkview	109	100,710	81,284	10,301	1,183	111	0	1,500	5,731	0	0	0	0	0	0	0	0	0	0	0	0	0
87 Wausau	47	46,300	37,886	6,832	822	0	0	0	0	3,770	0	250	0	3,520	0	0	0	0	0	0	0	0
88 Wausau	10	12,446	0	10,370	1,442	0	0	1,109	743	0	0	1,616	299	314	0	0	0	0	0	0	0	0
89 Wheeler	16	12,446	0	10,370	1,442	0	125	0	6,834	175	0	0	0	0	0	0	0	0	0	0	0	0
90 Wheeler, Grace	22	23,018	0	15,400	744	0	0	0	6,834	102	0	0	0	0	0	0	0	0	0	0	0	0
91 Wolf Creek	15	16,070	0	13,863	2,207	0	0	415	2,396	102	0	0	0	102	0	0	0	0	0	0	0	0
92 Wolf Creek	15	16,070	0	13,863	2,207	0	0	415	2,396	102	0	0	0	102	0	0	0	0	0	0	0	0
93 Wolf Creek	15	16,070	0	13,863	2,207	0	0	415	2,396	102	0	0	0	102	0	0	0	0	0	0	0	0
Chippewa District Totals	5,535	6,701,390	2,914,027	3,088,941	219,625	51,241	4,604	135,305	287,647	1,654,048	359,543	870,438	324,951	99,116	36,389	6,259	11,793	18,337	36,389	0	0	0

2012 Wisconsin Conference Journal

Church Name	66	67	67A	67B	67C	67D	67E	67F	67G	67H	67I	67J	67K	67L	67M	67N	67O	67P	67Q	67R	67S	67T	67U	67V	67W	67X	67Y	67Z	
	Number of Households Living to Local Church	Total Income for Budget	Amount Received Through Pledges	Amount Received from Non-Pledging Identified Givers	Amount Received from Unidentified Givers	Interest & Dividends	Sale of Church Assets	Building Use Fees/Contributions/Retains	Fundraisers & Other Sources	Total Designated Income	Capital Campaigns	Memorials/Requests	Other Sources & Projects	Special Sundays/Advance Specials/Other Precks	Total Income from Connectual & Institutional Sources	Quarante Compenstion Funds Received	Advance Specials/Opportional Funds Received	Other Grants & Funds from Institutions											
1 Argyle	11	3,000	0	3,600	100	0	0	200	0	0	0	0	0	0	0	0	0	0	0	0	0	0	0	0	0	0	0	0	
2 Arthur	15	11,086	0	6,320	1,153	738	0	2,875	0	0	0	0	0	0	0	0	0	0	0	0	0	0	0	0	0	0	0	0	
3 Aurora	30	21,281	0	13,500	2,500	1,281	0	2,600	0	0	0	0	0	0	0	0	0	0	0	0	0	0	0	0	0	0	0	0	
4 Waukegan	30	39,220	0	25,037	333	10,000	0	260	0	0	0	0	0	0	0	0	0	0	0	0	0	0	0	0	0	0	0	0	
5 Bayside	25	11,072	0	6,188	862	0	0	305	3,617	480	0	0	0	0	0	0	0	0	0	0	0	0	0	0	0	0	0	0	
6 Baraboo: Emmanuel	252	286,649	0	284,341	2,306	2	0	0	1,078	480	0	0	0	0	0	0	0	0	0	0	0	0	0	0	0	0	0	0	
7 Baraboo: First	143	250,036	160,847	46,025	2,116	38,558	0	700	1,790	22,200	1,740	5,195	11,058	4,207	0	0	0	0	0	0	0	0	0	0	0	0	0	0	
8 Beethoven	25	17,172	0	14,700	59	0	0	0	2,713	2,680	0	2,350	0	310	595	595	0	0	0	0	0	0	0	0	0	0	0	0	
9 Belmont	30	12,500	0	12,500	0	0	0	0	0	0	0	0	0	0	0	0	0	0	0	0	0	0	0	0	0	0	0	0	
10 Belmont: Grace	70	52,681	0	48,271	1,606	0	0	862	2,712	1,550	0	1,350	0	3,310	1,500	1,500	0	0	0	0	0	0	0	0	0	0	0	0	
11 Benton	37	67,659	0	42,000	0	20,556	0	0	5,373	0	0	0	0	0	0	0	0	0	0	0	0	0	0	0	0	0	0	0	
12 Mineral Point: Bethel	37	17,656	0	15,069	807	780	0	0	1,200	300	0	0	0	0	0	0	0	0	0	0	0	0	0	0	0	0	0	0	
13 Black Hawk: Bethlehem	100	114,789	64,066	3,300	2,653	24,541	0	25	20,284	28,447	0	10,000	0	18,447	0	0	0	0	0	0	0	0	0	0	0	0	0	0	
14 Blanchardville	27	21,281	0	19,650	456	11	0	0	939	300	0	0	0	0	0	0	0	0	0	0	0	0	0	0	0	0	0	0	
15 Blue River	25	26,381	0	18,650	3,653	18	0	4,892	0	0	0	0	0	0	0	0	0	0	0	0	0	0	0	0	0	0	0	0	
16 Bloomington	25	26,381	0	21,402	2,957	3,654	0	0	3,854	105	0	0	0	0	0	0	0	0	0	0	0	0	0	0	0	0	0	0	
17 Blue River	61	51,609	0	46,021	2,397	1,181	0	0	2,000	7,617	0	0	0	0	0	0	0	0	0	0	0	0	0	0	0	0	0	0	
18 Bozou	32	21,634	0	15,210	1,850	18	0	3,440	1,316	7,165	0	15	0	0	0	0	0	0	0	0	0	0	0	0	0	0	0	0	
19 Boscobel	375	192,756	0	166,799	10,381	98	0	2,478	3,000	10,235	3,612	6,000	0	429	17,500	0	0	0	0	0	0	0	0	0	0	0	0	0	
20 Crossville	25	14,333	0	12,500	433	0	0	140	846	1,136	0	1,000	0	397	562	562	0	0	0	0	0	0	0	0	0	0	0	0	
21 Crossville: Zion	25	14,333	0	12,500	433	0	0	140	846	1,136	0	1,000	0	397	562	562	0	0	0	0	0	0	0	0	0	0	0	0	
22 Crossville: Zion	43	48,238	0	42,738	1,660	30	0	397	5,103	3,282	0	2,000	0	0	0	0	0	0	0	0	0	0	0	0	0	0	0	0	
23 Cuba City	138	101,483	0	82,441	1,366	4,835	0	510	12,341	75,373	66,375	506	5,500	3,182	0	0	0	0	0	0	0	0	0	0	0	0	0	0	
24 Darlington	153	109,384	0	89,471	1,132	7	0	13,469	5,305	1,696	0	1,609	77	0	0	0	0	0	0	0	0	0	0	0	0	0	0	0	
25 Davis Corners	45	49,169	0	46,905	1,710	554	0	0	832	0	0	25	964	443	0	0	0	0	0	0	0	0	0	0	0	0	0	0	
26 De Pere	15	35,169	0	25,841	1,205	0	0	4,685	2,656	665	0	423	0	0	0	0	0	0	0	0	0	0	0	0	0	0	0	0	
27 Dodgeville	175	138,854	101,607	31,636	1,348	1,825	0	2,340	0	19,529	4,930	13,392	0	1,547	0	0	0	0	0	0	0	0	0	0	0	0	0	0	
28 Eau Claire: Salem	0	49,781	0	41,477	1,721	0	0	1,820	4,763	0	0	0	0	0	0	0	0	0	0	0	0	0	0	0	0	0	0	0	
29 Wausau: Faith	72	66,399	0	55,427	8,722	0	0	1,500	2,100	14,663	0	3,094	4,263	7,186	0	0	0	0	0	0	0	0	0	0	0	0	0	0	
30 Wausau: Faith	36	32,441	0	23,804	546	31	0	0	8160	90,35	0	0	0	0	0	0	0	0	0	0	0	0	0	0	0	0	0	0	
31 Fayette	10	13,333	0	11,500	433	0	0	0	2,935	3,282	0	0	0	0	0	0	0	0	0	0	0	0	0	0	0	0	0	0	
32 South Mills	10	13,333	0	11,500	433	0	0	0	2,935	3,282	0	0	0	0	0	0	0	0	0	0	0	0	0	0	0	0	0	0	
33 South Mills	10	13,333	0	11,500	433	0	0	0	2,935	3,282	0	0	0	0	0	0	0	0	0	0	0	0	0	0	0	0	0	0	
34 Hazel Green	60	63,437	0	40,740	1,083	786	0	6,000	15,128	3,242	0	2,600	178	263	25,500	0	0	0	0	0	0	0	0	0	0	0	0	0	
35 Horton: First	18	12,229	0	10,061	315	239	0	85	1,529	300	0	0	0	0	0	0	0	0	0	0	0	0	0	0	0	0	0	0	
36 Judas: Alton	95	100,693	0	86,647	2,046	0	0	600	0	10,400	0	7,656	0	2,605	0	0	0	0	0	0	0	0	0	0	0	0	0	0	
37 Lathrop	35	61,718	0	57,398	4,200	0	0	0	0	3,410	0	0	0	832	0	0	0	0	0	0	0	0	0	0	0	0	0	0	
38 Lathrop	35	61,718	0	57,398	4,200	0	0	0	0	3,410	0	0	0	832	0	0	0	0	0	0	0	0	0	0	0	0	0	0	0
39 Lathrop	144	130,273	108,202	50,642	3,154	1,618	0	2,255	5,862	53,844	52,674	300	0	270	0	0	0	0	0	0	0	0	0	0	0	0	0	0	
40 Lathrop	17	13,153	0	12,853	0	300	0	0	0	0	0	0	0	0	0	0	0	0	0	0	0	0	0	0	0	0	0	0	0

Church Name	Number of Households	Giving to Local Church	Total Income for Budget	Amount Received Through Pledges	Amount Received from Non-Pledging Identified	Amount Received from Unidentified Givers	Interest & Dividends	Sale of Church Assets	Building Use Fees/Contributions/Rentals	Fundraisers & Other Sources	Total Designated	Capital Campaigns	Members/Endowments/Bequests	Other Sources & Projects	Special Sundays/Advances Specials/Benevolent Giving	Total Income from Conventional & Institutional Sources	Equitable Compensation Funds Received	Advances Special/ Apportioned/ Conventional Funds Received	Other Grants & Funds from Institutions
	66	67a	67b	67c	67d	67e	67f	67g	67h	67i	67j	67k	67l	67m	67n	67o	67p	67q	67r
11 Lake Park	35	43,934	0	46,357	3,377	1,226	0	0	0	1,789	67	898	688	69c	686	69	69a	69b	69c
12 Lake Park	21	49,374	0	46,357	3,377	1,226	0	0	0	1,789	67	898	688	69c	686	69	69a	69b	69c
21 Lincoln	22	36,504	0	21,200	1,210	295	0	128	13,673	4,072	2,000	2,000	0	2,282	0	0	0	0	0
44 Livingston	72	77,936	0	59,980	6,900	76	0	773	10,507	787	6,025	0	2,072	2,000	0	0	0	0	0
45 Marimac	50	62,418	0	55,007	0	0	0	0	7,411	25,179	6,025	0	2,072	2,000	0	0	0	0	0
46 Macomaze, Midland	89	117,275	0	98,889	8,919	0	0	9,450	2,337	14,807	6,938	4,480	0	115	19,579	0	0	0	0
47 Merida Point	35	31,144	0	28,833	1,311	988	0	0	10,813	1,144	5,881	0	0	0	0	0	0	0	0
48 Montfort	365	365,234	156,467	172,314	23,615	7	0	2,843	0	0	5,602	0	0	0	295	0	0	0	0
52 Mount Hope	61	61,831	1,359	7	0	0	0	0	4,867	5,881	0	0	0	0	0	0	0	0	0
50 Mount Hope	16	25,223	0	16,900	1,266	0	0	175	7,092	2,150	1,470	0	1,470	680	1,062	1,862	0	0	1,062
51 Mount Hope	120	148,437	127,515	14,742	1,198	42	0	763	3,887	3,495	3,196	0	3,196	0	300	2,800	0	2,900	2,800
52 Mt Zion	85	52,625	0	43,630	6,419	3	0	400	1,600	16,464	0	0	0	0	8,450	0	0	0	8,450
53 Mt Zion	14	14,025	0	11,535	1,767	16	0	15	9,333	8,450	0	0	0	0	650	0	0	0	650
54 North Clinton	14	14,025	0	11,535	1,767	16	0	15	9,333	8,450	0	0	0	0	650	0	0	0	650
55 North Freedom	30	45,841	0	35,516	489	2,489	0	4,200	2,827	786	1,125	10,100	0	100	268	419	130	0	130
56 Oakley Union	34	28,310	0	20,162	1,881	0	0	0	6,467	11,251	0	0	0	0	26	0	0	0	26
57 Patch Grove	15	9,658	0	5,000	1,097	0	0	0	3,171	0	0	0	0	0	0	0	0	0	0
58 Plainville	208	257,996	160,459	88,822	4,243	230	0	4,422	0	41,102	7,447	13,294	0	11,652	8,799	0	0	0	467
59 Plainville	153	153,821	101,717	101,717	0	52	0	1,575	4,370	115,698	0	0	101,526	2,330	13,230	0	0	0	13,230
60 Prairie Du Sac, Concordia	153	204,802	159,043	46,132	0	0	0	0	0	115,698	0	0	0	0	0	0	0	0	0
61 Reedsburg	211	243,269	159,623	55,898	10,959	223	0	8,975	7,891	22,099	0	7,500	4,260	10,339	19,858	0	15,000	4,858	19,858
62 Retreat	27	30,215	0	25,377	764	8	0	489	3,577	575	0	342	0	233	0	0	0	0	0
63 Revuey	20	29,540	0	14,955	2,387	68	0	6,600	4,900	600	0	600	0	0	0	0	0	0	0
64 Richard Center, Peace	186	167,293	0	164,335	769	380	0	800	1,029	16,796	180	3,326	0	13,321	0	0	0	0	0
65 Richard Center, Trinity	9	30,669	0	28,833	1,836	0	0	773	1,200	76,346	0	73,116	0	3,230	0	0	0	0	0
66 Richway, Grand	9	30,669	0	28,833	1,836	0	0	773	1,200	76,346	0	73,116	0	3,230	0	0	0	0	0
67 Sandusky	21	23,664	0	21,620	394	50	0	1,400	526	0	380	0	0	0	146	0	0	0	0
68 Seneca	0	22,152	0	10,600	3,652	0	0	8,100	0	0	0	0	0	0	0	0	0	0	0
69 Shilohburg, Centenary	140	140,992	70,126	51,546	2,161	2,885	0	2,758	10,616	3,776	60	0	0	3,516	0	0	0	0	0
70 Shilohburg, Grove	30	35,000	0	31,000	1,500	0	0	3,300	10,683	1,958	8,627	0	0	110	0	0	0	0	0
71 Shilohburg, Trinity	29	34,537	0	28,379	609	198	0	50	2,043	11,208	0	420	0	10,652	134	0	0	0	0
72 Shawnee, St Paul's	23	31,659	0	26,212	2,748	5	0	0	0	0	0	0	0	0	0	0	0	0	0
73 Sizer	29	34,537	0	28,379	609	198	0	245	4,826	5,000	0	500	0	0	0	0	0	0	0
74 Viola	75	50,497	0	45,824	0	130	0	1,000	3,543	63,271	0	1,100	0	5,026	7,122	0	7,122	0	7,122
75 Virequa	103	126,682	41,674	76,681	2,234	160	0	3,329	0	7,871	63,740	2,512	0	7,619	0	0	0	0	0
76 Wausau, St Paul's	20	20,223	0	15,795	1,628	4	0	2,960	9,259	5,015	0	0	0	4,200	35	0	0	0	0
77 Wausau, Trinity	5	5,000	0	4,500	500	0	0	1,420	3,830	4,600	0	1,680	0	1,170	0	0	0	0	0
78 Wilbur	23	30,225	0	21,843	2,550	4	0	0	6,352	4,600	0	0	0	1,170	0	0	0	0	0
79 Willow Valley	69	72,974	0	66,489	2,032	0	0	295	4,106	1,827	500	370	0	567	0	0	0	0	0
80 Wisconsin Dells-Dillon	51	61,129	0	59,070	2,037	22	0	0	410	1,869	0	225	0	1,744	0	0	0	0	0
Conley District Totals	5,619	5,833,626	1,393,191	3,667,453	210,648	124,178	0	119,808	318,544	876,937	271,936	384,433	68,065	153,064	79,959	4,248	66,622	8,088	79,959

2012 Wisconsin Conference Journal

Church Name	Number of Households Living to Local Church	Total Income for Budget	Amount Received through Pledges	Amount Received from Non-Pledging Identified Givers	Amount Received from Unpledged Givers	Interest & Dividends	Sale of Church Assets	Building Use Fees/Contributions/Retains	Fundraisers & Other Sources	Total Designated Income	Capital Campaigns	Memorials/Requests	Other Sources & Projects	Special Sundays/Advance Specials/Devotional Giving	Total Income from Connectual & Institutional Sources	Equitable Compensation Funds Received	Advance Special/Opportuned/Connectual Funds Received	Other Grants & Funds from Institutions	
	66	67	67a	67b	67c	67d	67e	67f	67g	67h	67i	67j	67k	67l	67m	67n	67o	67p	
Heartland District																			
1 Alma Center	46	33,652	8,500	19,439	1,924	13	0	0	3,776	121	0	0	0	121	0	0	0	0	0
2 Almond	37	63,892	5,931	5,931	0	0	0	201	0	8,035	0	435	0	7,600	0	0	0	0	0
3 Appleton	27	302,844	245,946	35,349	3,721	26	0	1,770	16,132	13,407	0	10,275	0	3,132	0	0	0	0	0
4 Black River Falls	30	20,555	16,709	0	741	0	0	3,305	0	3,305	0	3,305	0	0	0	0	0	0	0
5 Buena Vista	30	26,470	25,269	1,195	6	0	0	0	9,892	71	0	0	0	71	0	0	0	0	0
6 Camp Douglas	56	41,184	0	30,890	712	0	0	2,464	0	0	0	0	0	0	0	0	0	0	0
7 Chili, Immanuel	5	4,029	0	1,939	0	6	0	3,965	0	18	0	0	0	18	0	0	0	0	0
8 Clintonville	31	50,196	0	47,748	1,536	109	0	803	0	4,083	0	470	0	3,623	0	0	0	0	0
9 Colman, Calvary	59	69,266	0	62,752	1,311	149	0	2,950	1,284	3,038	0	800	0	2,238	5,893	5,893	0	0	5,893
10 Elroy	9	8,221	0	8,920	0	581	0	0	240	0	0	0	0	0	0	0	0	0	0
11 Falmouth	10	18,750	0	13,923	690	177	0	4,100	0	130	0	40	0	90	0	0	0	0	0
12 Greenwood, Grace	10	15,096	23,111	8,471	465	5	0	5,005	4,265	10,357	0	10,518	0	0	0	0	0	0	0
13 Greenwood, St. Paul	10	12,568	8,511	4,057	0	0	0	0	0	3,957	0	0	0	3,957	0	0	0	0	0
14 Greenwood, St. Paul	170	123,668	86,118	11,225	126	1,851	0	18,933	2,103	18,566	5,630	1,770	9,960	1,696	14,437	0	0	14,437	14,437
15 La Crosse, Abnay	81	83,319	46,509	17,766	1,176	0	0	9,400	4,460	547	0	547	0	7,833	0	0	7,833	7,833	
16 La Crosse, St. Luke's	125	130,226	117,368	5,892	132	0	0	3,119	3,425	3,597	0	1,900	0	2,417	0	0	0	0	0
17 La Crosse, Wesley	47	57,864	0	45,975	1,950	0	0	3,66	10,139	646	0	0	0	2,609	0	0	296	296	
18 Loyol	101	255,763	158,837	80,925	4,033	1,452	0	3,976	1,041	10,342	3,941	1,400	2,059	19,059	0	0	0	0	0
19 Marshfield, Wesley	101	255,763	158,837	80,925	4,033	1,452	0	3,976	1,041	10,342	3,941	1,400	2,059	19,059	0	0	0	0	0
20 Marshfield, Zion	117	194,033	162,061	3,312	3,369	14,800	0	1,050	9,911	166,564	41,930	123,159	355	2,020	0	0	0	0	0
21 Manitowish	70	43,888	0	38,890	3,002	609	0	375	710	0	0	0	0	0	0	0	0	0	0
22 Marisco	50	72,627	0	50,308	11,403	0	1,800	1,072	8,304	4,440	850	114	578	2,888	0	0	0	0	0
23 Mercer	96	113,995	0	104,252	1,233	0	0	630	7,690	33,716	19,466	13,756	695	0	0	0	0	0	0
24 Merrill, Christ	90	113,995	0	104,252	1,233	0	0	630	7,690	33,716	19,466	13,756	695	0	0	0	0	0	0
25 Merrill, St. Paul	27	263,565	12,192	249,143	1,535	340	0	2,187	1,338	0	0	0	0	17,612	0	0	0	0	0
26 Monticello, Church Of The Pines	19	311,285	15,682	295,143	5,691	340	0	550	4,038	93,881	49,883	26,277	0	17,612	0	0	0	0	0
27 Monticello, Salem	19	311,285	15,682	295,143	5,691	340	0	550	4,038	93,881	49,883	26,277	0	17,612	0	0	0	0	0
28 Monroe	127	219,616	70,109	64,008	3,973	3	0	48,164	33,559	21,356	15,203	0	402	5,790	0	0	0	0	0
29 Moranee	42	37,632	0	33,856	270	1	0	1,500	3,805	1,032	0	0	0	1,032	0	0	0	0	0
30 Necedah	54	52,173	0	37,794	1,039	1	0	1,225	12,456	1,986	0	1,098	698	210	0	0	0	0	0
31 Neilsville	36	33,672	0	30,672	1,462	0	0	300	4,02	0	0	0	0	442	0	0	0	0	0
32 Newburg	34	33,533	0	30,577	1,017	832	0	0	154	6,012	5,923	545	0	642	0	0	0	0	0
33 Newburg, Emmanuel	34	13,397	0	12,239	804	200	0	0	154	2,000	0	200	0	0	0	0	0	0	0
34 Norway, Salem	266	426,664	292,811	88,157	7,148	396	0	27,114	11,038	103,076	26,430	5,435	66,425	5,186	2,681	0	2,681	2,681	
35 Onaska	47	117,654	0	110,638	1,095	0	0	5,421	0	18,463	0	13,660	680	0	0	0	0	0	0
36 Plainfield	47	117,654	0	110,638	1,095	0	0	5,421	0	18,463	0	13,660	680	0	0	0	0	0	0
37 Plover, The Springs	149	231,715	22,941	17,889	876	1	0	8,950	100	2,842	1,189	50	0	1,693	0	0	0	0	0
38 Plover, The Springs	149	231,715	22,941	17,889	876	1	0	8,950	100	2,842	1,189	50	0	1,693	0	0	0	0	0
39 Pleasanton, First	149	231,715	201,263	13,027	4,841	549	0	1,275	10,972	17,877	9,107	6,940	0	11,860	0	0	0	0	0
40 Rice Falls	10	27,685	0	23,100	3,102	0	0	0	853	0	0	0	0	0	0	0	0	0	0

Church Name	Number of Households Giving to Local Church	Total Income for Budget	Amount Received Through Pledges	Amount Received from Non-Pledging Identified Givers	Amount Received from Identified Givers	Interest & Dividends	Ratio of Church Assets	Building Use Fees/Contributions/Rentals	Purifiers & Other Sources	Total Designated Income	Capital Campaigns	Memorials/Endowments/Requests	Other Sources & Projects	Special Sundays/Other Specials/Advance Specials/Other Specials/Behavioral Giving	Total Income from Institutional Sources	Equitable Compensation Funds Received	Advance Special/ Apportioned/ Connectional Funds Received	Other Grants & Funds from Institutions	
41 Rockland	47	40,090	67/8	0	35,100	3,230	64	0	1,196	1,200	688	700	686	500	0	696	0	0	69
42 Rothschild Highland	21	25,039	0	0	19,862	528	0	250	4,668	0	0	0	0	0	7,500	0	7,500	0	7,500
43 South Barr Oak	18	20,892	0	0	18,975	1,817	0	0	6,716	2,720	0	0	0	4,556	0	0	0	0	0
44 Sun Prairie	18	22,125	0	0	19,741	2,384	0	14,683	1,720	17,893	16,885	0	0	1,142	0	0	0	0	0
45 Sun Prairie	78	119,684	0	0	112,586	4,690	21	668	1,720	17,893	16,885	0	0	1,142	0	0	0	0	0
46 Sun Prairie	18	14,688	0	0	11,316	1,200	0	0	2,182	0	0	0	0	0	0	0	0	0	0
47 Stevens Point St Paul's	314	484,673	423,957	0	44,566	14,162	176	12,362	0	34,254	0	30,240	0	4,014	0	0	0	0	0
48 Stoughton	42	52,508	0	0	41,895	1,805	23	0	9,095	1,759	1,604	1,604	0	152	0	0	0	0	0
48 Tomahawk First	252	275,347	130,058	0	54,077	3,568	65	12,125	15,454	157,286	121,918	31,792	0	3,686	0	0	0	0	0
49 Tomahawk	79	108,339	0	0	103,616	2,823	0	4,793	3,616	2,847	0	2,847	0	0	0	0	0	0	0
51 Tompawau	79	74,059	0	0	66,649	2,654	0	6,000	0	2,405	0	2,405	0	0	0	0	0	0	0
52 Trout Run	27	23,713	0	0	20,884	1,269	0	0	2,061	2,405	0	2,405	0	0	0	0	0	0	0
53 Wausau First	276	386,647	307,511	0	33,524	4,140	0	3,040	36,432	155,453	0	2,465	152,069	989	0	0	0	0	0
54 Wausau: Living American Community	62	30,000	0	20,000	1,073	927	0	0	8,000	0	0	0	0	0	0	0	0	0	0
55 Wausau: Wesley	196	273,072	225,471	0	28,788	7,600	774	8,970	1,429	51,533	10,753	16,648	0	23,832	0	0	0	0	0
56 Wausau: Wesley	14	18,069	0	0	13,160	1,772	1,765	0	1,112	1,624	0	850	3,468	124	0	0	0	0	0
57 Winnefall	14	18,069	0	0	13,160	1,772	1,765	0	1,112	1,624	0	850	3,468	124	0	0	0	0	0
58 Winwood Chapel	39	23,372	0	0	21,534	645	169	0	1,024	2,563	0	1,000	1,853	0	0	0	0	0	0
59 Wisconsin Rapids	119	123,913	0	108,939	1,316	1,971	0	11,006	641	154,843	0	30,368	116,025	8,460	1,500	0	1,500	1,500	1,500
60 Winnet	7	6,544	0	0	6,544	0	0	0	4,232	2,837	0	0	0	0	0	0	0	0	0
61 Womoc	50	50,731	0	0	51,266	1,441	5,044	0	25	2,837	0	1,531	0	1,936	3,668	3,668	0	0	3,668
62 Womoc	50	50,731	0	0	51,266	1,441	5,044	0	25	2,837	0	1,531	0	1,936	3,668	3,668	0	0	3,668
63 Womoc	50	50,731	0	0	51,266	1,441	5,044	0	25	2,837	0	1,531	0	1,936	3,668	3,668	0	0	3,668
Heartland District Totals	4,482	6,129,278	2,634,769	2,859,035	146,232	36,182	16,684	219,130	287,346	1,226,898	327,891	300,855	381,946	125,826	43,736	9,469	7,500	26,747	43,736

Church Name	66	67	67a	67b	67c	67d	67e	67f	67g	67h	67i	67j	67k	67l	67m	67n	67o	67p	67q	67r	67s	67t	67u	67v	67w	67x	67y	67z
Churches	66	67	67a	67b	67c	67d	67e	67f	67g	67h	67i	67j	67k	67l	67m	67n	67o	67p	67q	67r	67s	67t	67u	67v	67w	67x	67y	67z
Number of Households	66	67	67a	67b	67c	67d	67e	67f	67g	67h	67i	67j	67k	67l	67m	67n	67o	67p	67q	67r	67s	67t	67u	67v	67w	67x	67y	67z
Giving to Local Church	66	67	67a	67b	67c	67d	67e	67f	67g	67h	67i	67j	67k	67l	67m	67n	67o	67p	67q	67r	67s	67t	67u	67v	67w	67x	67y	67z
Total Income for Budget	66	67	67a	67b	67c	67d	67e	67f	67g	67h	67i	67j	67k	67l	67m	67n	67o	67p	67q	67r	67s	67t	67u	67v	67w	67x	67y	67z
Amount Received Through Pledges	66	67	67a	67b	67c	67d	67e	67f	67g	67h	67i	67j	67k	67l	67m	67n	67o	67p	67q	67r	67s	67t	67u	67v	67w	67x	67y	67z
Amount Received from Non-Pledging Identified Givers	66	67	67a	67b	67c	67d	67e	67f	67g	67h	67i	67j	67k	67l	67m	67n	67o	67p	67q	67r	67s	67t	67u	67v	67w	67x	67y	67z
Amount Received from Identified Givers	66	67	67a	67b	67c	67d	67e	67f	67g	67h	67i	67j	67k	67l	67m	67n	67o	67p	67q	67r	67s	67t	67u	67v	67w	67x	67y	67z
Interest & Dividends	66	67	67a	67b	67c	67d	67e	67f	67g	67h	67i	67j	67k	67l	67m	67n	67o	67p	67q	67r	67s	67t	67u	67v	67w	67x	67y	67z
Sale of Church Assets	66	67	67a	67b	67c	67d	67e	67f	67g	67h	67i	67j	67k	67l	67m	67n	67o	67p	67q	67r	67s	67t	67u	67v	67w	67x	67y	67z
Building Use Fees/Contributions/Rentals	66	67	67a	67b	67c	67d	67e	67f	67g	67h	67i	67j	67k	67l	67m	67n	67o	67p	67q	67r	67s	67t	67u	67v	67w	67x	67y	67z
Fundraisers & Other Sources	66	67	67a	67b	67c	67d	67e	67f	67g	67h	67i	67j	67k	67l	67m	67n	67o	67p	67q	67r	67s	67t	67u	67v	67w	67x	67y	67z
Total Designated Income	66	67	67a	67b	67c	67d	67e	67f	67g	67h	67i	67j	67k	67l	67m	67n	67o	67p	67q	67r	67s	67t	67u	67v	67w	67x	67y	67z
Capital Campaigns	66	67	67a	67b	67c	67d	67e	67f	67g	67h	67i	67j	67k	67l	67m	67n	67o	67p	67q	67r	67s	67t	67u	67v	67w	67x	67y	67z
Memorials/Endowments/Requests	66	67	67a	67b	67c	67d	67e	67f	67g	67h	67i	67j	67k	67l	67m	67n	67o	67p	67q	67r	67s	67t	67u	67v	67w	67x	67y	67z
Other Sources & Projects	66	67	67a	67b	67c	67d	67e	67f	67g	67h	67i	67j	67k	67l	67m	67n	67o	67p	67q	67r	67s	67t	67u	67v	67w	67x	67y	67z
Special Sundays/Advances/Spec./Other Directed	66	67	67a	67b	67c	67d	67e	67f	67g	67h	67i	67j	67k	67l	67m	67n	67o	67p	67q	67r	67s	67t	67u	67v	67w	67x	67y	67z
Total Income from Institutional Sources	66	67	67a	67b	67c	67d	67e	67f	67g	67h	67i	67j	67k	67l	67m	67n	67o	67p	67q	67r	67s	67t	67u	67v	67w	67x	67y	67z
Equitable Compensation Funds Received	66	67	67a	67b	67c	67d	67e	67f	67g	67h	67i	67j	67k	67l	67m	67n	67o	67p	67q	67r	67s	67t	67u	67v	67w	67x	67y	67z
Advance Special/Approved/Conce. Funds Received	66	67	67a	67b	67c	67d	67e	67f	67g	67h	67i	67j	67k	67l	67m	67n	67o	67p	67q	67r	67s	67t	67u	67v	67w	67x	67y	67z
Other Grants & Funds from Institutions	66	67	67a	67b	67c	67d	67e	67f	67g	67h	67i	67j	67k	67l	67m	67n	67o	67p	67q	67r	67s	67t	67u	67v	67w	67x	67y	67z

	Number of Households Living to Local Church	Total Income for Budget	Amount Received Through Pledges	Amount Received from Members Pledging Identified Givers	Amount Received from Identified Givers	Interest & Dividends	Ratio of Church Assets	Building Use Fees/Contributions/Rentals	Purchasers & Other Sources	Total Designated Income	Capital Campaigns	Memorials/Endowments/Bequests	Other Sources & Projects	Special Sundays/Advance Specials/Other Offered	Total Income from Institutional Sources	Equitable Compensation Funds Received	Advance Specials/Opportunities Received	Other Grants & Funds from Institutions	
	68	67	67A	67B	67C	67D	67E	67F	67G	67H	67I	67J	67K	67L	67M	67N	67O	67P	
Churchmanne																			
41 Racine: Christ	159	373,950	254,042	25,754	3,396	3,069	0	75,076	12,613	86,486	19,525	12,517	36,829	17,615	0	0	0	0	
42 Racine: Evangelical	443	815,522	0	800,979	13,839	704	0	0	269,771	224,059	5,218	0	39,795	0	0	0	0	0	
43 Racine: Faith	57	107,976	0	84,833	1,044	194	0	298	217,959	8,872	997	0	7,875	0	0	0	0	0	
44 Racine: First	0	0	0	0	0	0	0	1,250	0	0	0	0	0	0	0	0	0	0	
45 Racine: Casa De Dios	0	21,692	0	14,962	745	0	0	0	22,271	6,610	0	4,410	0	1,826	0	0	0	0	
46 Racine: Trinity	131	201,089	132,331	51,378	1,167	1,466	0	5,915	8,832	95,855	0	84,952	0	950	0	0	3,043	9,752	
47 Salem	137	107,775	74,809	23,851	1,967	142	0	1,516	5,650	10,000	8,895	233	0	912	0	0	0	0	
48 Shelem	12	15,500	0	12,500	3,000	0	0	0	0	0	0	0	0	0	0	0	0	0	
49 South Milwaukee	147	155,884	107,592	30,240	807	2,456	0	670	13,869	31,058	12,294	13,186	0	5,988	0	0	0	0	
50 South Shore	0	0	0	0	0	0	0	0	0	0	0	0	0	0	0	0	0	0	
51 Summit	10	18,650	0	15,832	674	1,838	0	180	0	0	0	0	0	0	0	0	0	0	
52 Troy Center	0	28,851	0	24,020	850	0	0	0	1,881	0	0	0	0	0	0	0	0	0	
53 Union Grove	57	77,238	0	60,832	3,602	533	140	6,458	6,211	0	0	0	0	0	0	0	0	0	
54 Waterford Community	173	385,360	187,835	194,884	10,845	1,796	0	0	43,780	0	0	12,940	0	30,840	0	0	0	0	
55 Waukesha: El Bien Samaritano	18	493,748	0	25,865	6,722	811	0	16,900	741	0	0	8,600	0	0	0	0	35,000	2,090	
56 Waukesha: Holy Spirit	31	217,933	52,866	162,866	3,686	368	0	29,659	62,075	24,110	0	58,078	0	7,652	0	0	2,260	37,059	
57 Waukesha: Salem	93	217,933	174,560	28,695	1,098	0	10,490	2,950	21,265	0	5,930	0	0	15,435	0	0	2,260	2,260	
58 Wesley Chapel	30	66,817	0	59,537	1,130	0	0	2,050	4,100	12,710	10,188	1,534	0	1,010	0	0	0	0	
59 West Allis: Calvary	85	145,709	93,735	30,851	1,168	0	0	7,830	5,125	76,723	73,000	0	0	3,733	0	0	0	0	
60 West Allis: First	245	433,167	305,831	71,918	5,146	6,254	0	1,099	42,919	64,692	34,469	23,018	0	7,405	0	0	0	0	
61 Wilmot	48	55,126	26,859	14,789	1,079	57	300	15,101	6,841	1,623	800	718	0	6,795	0	0	0	0	
62 Wilmot: St. Paul	48	55,126	26,859	14,789	1,079	57	300	15,101	6,841	1,623	800	718	0	6,795	0	0	0	0	
63 Wilmot: St. Paul	48	55,126	26,859	14,789	1,079	57	300	15,101	6,841	1,623	800	718	0	6,795	0	0	0	0	
64 Wilmot: St. Paul	48	55,126	26,859	14,789	1,079	57	300	15,101	6,841	1,623	800	718	0	6,795	0	0	0	0	
65 Wilmot: St. Paul	48	55,126	26,859	14,789	1,079	57	300	15,101	6,841	1,623	800	718	0	6,795	0	0	0	0	
66 Wilmot: St. Paul	48	55,126	26,859	14,789	1,079	57	300	15,101	6,841	1,623	800	718	0	6,795	0	0	0	0	
67 Wilmot: St. Paul	48	55,126	26,859	14,789	1,079	57	300	15,101	6,841	1,623	800	718	0	6,795	0	0	0	0	
68 Wilmot: St. Paul	48	55,126	26,859	14,789	1,079	57	300	15,101	6,841	1,623	800	718	0	6,795	0	0	0	0	
69 Wilmot: St. Paul	48	55,126	26,859	14,789	1,079	57	300	15,101	6,841	1,623	800	718	0	6,795	0	0	0	0	
70 Wilmot: St. Paul	48	55,126	26,859	14,789	1,079	57	300	15,101	6,841	1,623	800	718	0	6,795	0	0	0	0	
71 Wilmot: St. Paul	48	55,126	26,859	14,789	1,079	57	300	15,101	6,841	1,623	800	718	0	6,795	0	0	0	0	
72 Wilmot: St. Paul	48	55,126	26,859	14,789	1,079	57	300	15,101	6,841	1,623	800	718	0	6,795	0	0	0	0	
73 Wilmot: St. Paul	48	55,126	26,859	14,789	1,079	57	300	15,101	6,841	1,623	800	718	0	6,795	0	0	0	0	
74 Wilmot: St. Paul	48	55,126	26,859	14,789	1,079	57	300	15,101	6,841	1,623	800	718	0	6,795	0	0	0	0	
75 Wilmot: St. Paul	48	55,126	26,859	14,789	1,079	57	300	15,101	6,841	1,623	800	718	0	6,795	0	0	0	0	
76 Wilmot: St. Paul	48	55,126	26,859	14,789	1,079	57	300	15,101	6,841	1,623	800	718	0	6,795	0	0	0	0	
77 Wilmot: St. Paul	48	55,126	26,859	14,789	1,079	57	300	15,101	6,841	1,623	800	718	0	6,795	0	0	0	0	
78 Wilmot: St. Paul	48	55,126	26,859	14,789	1,079	57	300	15,101	6,841	1,623	800	718	0	6,795	0	0	0	0	
79 Wilmot: St. Paul	48	55,126	26,859	14,789	1,079	57	300	15,101	6,841	1,623	800	718	0	6,795	0	0	0	0	
80 Wilmot: St. Paul	48	55,126	26,859	14,789	1,079	57	300	15,101	6,841	1,623	800	718	0	6,795	0	0	0	0	
81 Wilmot: St. Paul	48	55,126	26,859	14,789	1,079	57	300	15,101	6,841	1,623	800	718	0	6,795	0	0	0	0	
82 Wilmot: St. Paul	48	55,126	26,859	14,789	1,079	57	300	15,101	6,841	1,623	800	718	0	6,795	0	0	0	0	
83 Wilmot: St. Paul	48	55,126	26,859	14,789	1,079	57	300	15,101	6,841	1,623	800	718	0	6,795	0	0	0	0	
84 Wilmot: St. Paul	48	55,126	26,859	14,789	1,079	57	300	15,101	6,841	1,623	800	718	0	6,795	0	0	0	0	
85 Wilmot: St. Paul	48	55,126	26,859	14,789	1,079	57	300	15,101	6,841	1,623	800	718	0	6,795	0	0	0	0	
86 Wilmot: St. Paul	48	55,126	26,859	14,789	1,079	57	300	15,101	6,841	1,623	800	718	0	6,795	0	0	0	0	
87 Wilmot: St. Paul	48	55,126	26,859	14,789	1,079	57	300	15,101	6,841	1,623	800	718	0	6,795	0	0	0	0	
88 Wilmot: St. Paul	48	55,126	26,859	14,789	1,079	57	300	15,101	6,841	1,623	800	718	0	6,795	0	0	0	0	
89 Wilmot: St. Paul	48	55,126	26,859	14,789	1,079	57	300	15,101	6,841	1,623	800	718	0	6,795	0	0	0	0	
90 Wilmot: St. Paul	48	55,126	26,859	14,789	1,079	57	300	15,101	6,841	1,623	800	718	0	6,795	0	0	0	0	
91 Wilmot: St. Paul	48	55,126	26,859	14,789	1,079	57	300	15,101	6,841	1,623	800	718	0	6,795	0	0	0	0	
92 Wilmot: St. Paul	48	55,126	26,859	14,789	1,079	57	300	15,101	6,841	1,623	800	718	0	6,795	0	0	0	0	
93 Wilmot: St. Paul	48	55,126	26,859	14,789	1,079	57	300	15,101	6,841	1,623	800	718	0	6,795	0	0	0	0	
94 Wilmot: St. Paul	48	55,126	26,859	14,789	1,079	57	300	15,101	6,841	1,623	800	718	0	6,795	0	0	0	0	
95 Wilmot: St. Paul	48	55,126	26,859	14,789	1,079	57	300	15,101	6,841	1,623	800	718	0	6,795	0	0	0	0	
96 Wilmot: St. Paul	48	55,126	26,859	14,789	1,079	57	300	15,101	6,841	1,623	800	718	0	6,795	0	0	0	0	
97 Wilmot: St. Paul	48	55,126	26,859	14,789	1,079	57	300	15,101	6,841	1,623	800	718	0	6,795	0	0	0	0	
98 Wilmot: St. Paul	48	55,126	26,859	14,789	1,079	57	300	15,101	6,841	1,623	800	718	0	6,795	0	0	0	0	
99 Wilmot: St. Paul	48	55,126	26,859	14,789	1,079	57	300	15,101	6,841	1,623	800	718	0	6,795	0	0	0	0	
100 Wilmot: St. Paul	48	55,126	26,859	14,789	1,079	57	300	15,101	6,841	1,623	800	718	0	6,795	0	0	0	0	
Micro South District Totals	4,870	8,625,612	4,597,403	2,810,522	260,239	60,957	58,297	378,228	459,966	1,550,767	736,313	268,174	330,738	215,562	145,890	11,290	93,032	41,578	145,890

Churchname	66	67	68	69	70	71	72	73	74	75	76	77	78	79	80	81	82	83	84	85	86	87	88	89	90	91	92	93	94	95	96	97	98	99	100				
	Living to Local Church	Total Income for Budget	Amount Received Through Pledges	Amount Received from Non-Pledging Identified Givers	Amount Received from Identified Givers	Interest & Dividends	Sale of Church Assets	Contributions/Use Fees/Rentals	Purchasers & Other Sources	Total Designated Income	Capital Campaigns	Memorials/Endowments/Bequests	Other Sources & Projects	Special Sundays/Advances Specials/Other Directed	Brotherhood Giving	Total Income from Institutional & Connectional Sources	Equitable Compensation Funds Received	Advances Special/ Apportioned/ Connectional Funds Received	Other Grants & Funds																				
Nicolet District	66	73	67	67	67	67	67	67	67	67	68	68	68	68	68	68	68	68	68	68	68	68	68	68	68	68	68	68	68	68	68	68	68	68	68	68			
1 Alpina	62	71,989	38,275	21,900	7,409	0	0	1,375	3,010	3,898	0	0	0	3,998	0	0	0	0	0	0	0	0	0	0	0	0	0	0	0	0	0	0	0	0	0	0	0	0	
2 Angolia	35	43,602	0	39,000	807	562	0	100	3,033	3,106	0	2,017	0	1,089	0	0	0	0	0	0	0	0	0	0	0	0	0	0	0	0	0	0	0	0	0	0	0	0	0
3 Anigo	39	102,600	60,000	32,100	2,600	1,250	0	3,350	3,700	2,100	0	2,200	0	3,700	0	0	0	0	0	0	0	0	0	0	0	0	0	0	0	0	0	0	0	0	0	0	0	0	0
4 Argosha	80	47,559	42,160	2,314	1,100	0	0	0	1,985	3,250	0	3,250	443	6	0	0	0	0	0	0	0	0	0	0	0	0	0	0	0	0	0	0	0	0	0	0	0	0	0
5 Bardonia Zion	80	47,559	42,160	2,314	1,100	0	0	0	1,985	3,250	0	3,250	443	6	0	0	0	0	0	0	0	0	0	0	0	0	0	0	0	0	0	0	0	0	0	0	0	0	0
6 Brillion Faith	156	158,863	154,103	1,547	2,624	4	30	575	180	4,866	0	2,365	0	2,481	0	0	0	0	0	0	0	0	0	0	0	0	0	0	0	0	0	0	0	0	0	0	0	0	
7 Center Emmanuel	29	47,646	0	46,819	827	0	0	0	0	0	0	0	0	0	0	0	0	0	0	0	0	0	0	0	0	0	0	0	0	0	0	0	0	0	0	0	0	0	
8 Centro	41	55,773	0	44,878	9,893	36	0	0	768	1,480	0	90	0	1,390	0	0	0	0	0	0	0	0	0	0	0	0	0	0	0	0	0	0	0	0	0	0	0	0	
9 Chionville	136	135,480	0	122,892	2,574	0	0	4,255	5,859	7,683	3,195	0	3,288	0	3,288	0	0	0	0	0	0	0	0	0	0	0	0	0	0	0	0	0	0	0	0	0	0	0	
10 Clear Lake	64	26,779	0	22,935	3,276	288	0	3,220	2,194	7,735	2,388	2,142	1,788	628	0	0	0	0	0	0	0	0	0	0	0	0	0	0	0	0	0	0	0	0	0	0	0	0	
11 Crystal Lake	64	26,779	0	22,935	3,276	288	0	3,220	2,194	7,735	2,388	2,142	1,788	628	0	0	0	0	0	0	0	0	0	0	0	0	0	0	0	0	0	0	0	0	0	0	0	0	
12 De Pere New Hope	101	151,858	50,001	85,930	6,978	1	0	650	8,298	5,653	455	100	4,263	835	43,578	0	43,578	0	0	0	0	0	0	0	0	0	0	0	0	0	0	0	0	0	0	0	0	0	
13 Denmark Zion	40	48,879	0	38,576	2,038	3,753	0	632	4,212	4,212	0	2,987	0	1,245	0	0	0	0	0	0	0	0	0	0	0	0	0	0	0	0	0	0	0	0	0	0	0	0	
14 Egg Harbor Calvary	132	73,196	46,000	15,946	5,000	7,077	0	650	5,433	11,981	0	795	9,213	1,973	0	0	0	0	0	0	0	0	0	0	0	0	0	0	0	0	0	0	0	0	0	0	0	0	
15 Forest Junction Zion	17	38,354	0	19,247	6,928	1,658	475	380	9,281	23,837	0	0	0	22,852	0	0	0	0	0	0	0	0	0	0	0	0	0	0	0	0	0	0	0	0	0	0	0	0	0
16 Foxton	63	34,824	55,890	0	1,903	0	0	0	4,420	40	833	0	0	665	288	0	0	0	0	0	0	0	0	0	0	0	0	0	0	0	0	0	0	0	0	0	0	0	
17 Ghatt Labor	23	34,824	55,890	0	1,903	0	0	0	4,420	40	833	0	0	665	288	0	0	0	0	0	0	0	0	0	0	0	0	0	0	0	0	0	0	0	0	0	0	0	
18 Goodman Union Protestant	28	23,862	0	21,207	882	373	0	50	750	1,582	0	80	750	752	600	600	0	0	0	0	0	0	0	0	0	0	0	0	0	0	0	0	0	0	0	0	0	0	
19 Green Bay Vida Nueva	0	0	0	0	0	0	0	0	0	0	0	0	0	0	0	0	0	0	0	0	0	0	0	0	0	0	0	0	0	0	0	0	0	0	0	0	0	0	
20 Green Bay Bethany	251	329,890	208,796	112,871	3,927	1,169	0	725	4,602	31,194	18,182	4,207	7,262	1,599	0	0	0	0	0	0	0	0	0	0	0	0	0	0	0	0	0	0	0	0	0	0	0	0	
21 Green Bay First	38	73,831	59,189	16,111	1,013	0	0	15,292	16,104	32,638	17,180	133,145	19,116	38,59	0	0	0	0	0	0	0	0	0	0	0	0	0	0	0	0	0	0	0	0	0	0	0	0	
22 Green Bay St Pauls	79	114,443	216,505	29,479	7,644	4,849	0	14,452	5,206	56,198	41,250	4,834	9,437	675	0	0	0	0	0	0	0	0	0	0	0	0	0	0	0	0	0	0	0	0	0	0	0	0	
23 Green Bay New Faith Homing	289	274,841	216,505	29,479	4,150	4,849	0	14,452	5,206	56,198	41,250	4,834	9,437	675	0	0	0	0	0	0	0	0	0	0	0	0	0	0	0	0	0	0	0	0	0	0	0	0	0
24 Green Bay New Faith Homing	0	0	0	0	0	0	0	0	0	0	0	0	0	0	0	0	0	0	0	0	0	0	0	0	0	0	0	0	0	0	0	0	0	0	0	0	0	0	0
25 Harmony	48	41,728	0	40,170	500	0	0	0	1,058	79	0	0	0	79	0	0	0	0	0	0	0	0	0	0	0	0	0	0	0	0	0	0	0	0	0	0	0	0	0
26 Hickory	26	45,657	0	15,764	755	168	27,209	0	1,061	1,775	0	975	0	900	0	0	0	0	0	0	0	0	0	0	0	0	0	0	0	0	0	0	0	0	0	0	0	0	
27 Johnson	67	67,340	0	66,750	1,100	0	0	0	1,100	1,100	0	0	0	1,100	0	0	0	0	0	0	0	0	0	0	0	0	0	0	0	0	0	0	0	0	0	0	0	0	0
28 Johnson	96	30,897	0	17,130	3,256	22	0	250	190	2,538	0	2,048	0	46	0	0	0	0	0	0	0	0	0	0	0	0	0	0	0	0	0	0	0	0	0	0	0	0	
29 Manitowoc	38	37,835	0	34,680	1,433	22	0	1,800	1,500	2,300	0	1,300	0	200	0	0	0	0	0	0	0	0	0	0	0	0	0	0	0	0	0	0	0	0	0	0	0	0	
30 Manitowoc Lakestone	168	255,897	105,134	131,893	860	0	0	5,440	8,650	957	0	0	0	957	35,000	0	35,000	0	0	0	0	0	0	0	0	0	0	0	0	0	0	0	0	0	0	0	0	0	0

	Number of Households Giving to Local Church	Total Income for Budget	Amount Received through Pledges	Amount Received from Non-Pledging Identified Givers	Amount Received from Identified Givers	Interest & Dividends	Sale of Church Assets	Building Use Fees/Contributions/Rentals	Funerals & Other Sources	Total Designated Income	Capital Campaigns	Memoirs/Endowments/Requests	Other Sources & Projects	Special Sundays/Advance Specials/Other Broads	Total Income from Connectional & Institutional Sources	Equitable Compensation Funds Received	Advance Specials/Appointed/Connectional Funds Received	Other Grants & Funds from Institutions			
	68	67	67a	67b	67c	67d	67e	67f	67g	67h	67i	67j	67k	67l	68	68a	68b	68c			
Churchwide	68	67	67a	67b	67c	67d	67e	67f	67g	67h	67i	67j	67k	67l	68	68a	68b	68c	69		
31 Maitlands: First	47	130,280	0	85,471	3,040	0	41,719	50	0	3,583	0	2,620	1,112	251	0	0	0	0	0	31	
32 Manitowish: First	45	40,814	30,110	3,000	2,000	563	0	0	5,141	24,453	2,620	2,638	18,956	0	0	0	0	0	0	0	32
33 Manitowish: Zion	17	17,532	0	13,778	1,861	14	0	0	3,854	1,200	0	1,200	0	0	200	0	200	0	0	0	17
34 Manitowish: Zion	17	17,532	0	13,778	1,861	14	0	0	3,854	1,200	0	1,200	0	0	200	0	200	0	0	0	17
35 New London	144	135,692	36,107	65,704	2,462	0	0	11,260	20,359	5,472	419	12,431	0	10	1,329	1,250	0	0	0	0	144
36 Niagara: Riversdale	48	58,308	0	55,330	1,404	72	0	120	1,382	2,300	0	5,623	728	1,046	0	0	0	0	0	0	48
37 Ontario	95	78,827	0	58,975	3,056	0	0	5,125	11,471	0	0	0	0	0	0	0	0	0	0	0	95
38 Oconto Falls	138	93,611	0	74,882	3,074	900	0	8,146	7,209	2,879	0	2,680	0	189	0	0	0	0	0	0	138
39 Oneida	129	76,278	66,098	0	3,050	0	0	1,500	7,000	7,570	0	0	0	2,256	0	0	0	0	0	0	129
40 Oneida: Hills	57	56,276	0	47,841	677	0	0	250	7,813	6,544	5,000	198	1,316	0	0	0	0	0	0	0	57
41 Pequot	83	56,223	0	40,970	1,815	47	0	50	13,741	3,583	2,319	913	351	0	0	0	0	0	0	0	83
42 Reed River: Salem	83	56,223	0	40,970	1,815	47	0	50	13,741	3,583	2,319	913	351	0	0	0	0	0	0	0	83
43 Reedsville: Zion	13	11,500	0	11,500	2,414	0	0	0	0	72	0	0	0	72	0	0	0	0	0	0	13
44 Seymour	119	110,323	0	96,789	2,414	1,866	0	3,807	5,447	16,397	5,607	3,265	2,186	5,140	0	0	0	0	0	0	119
45 Shawano	101	137,857	102,893	24,074	1,531	82	0	2,169	9,237	4,855	27,733	1,500	20,250	4,365	0	0	0	0	0	0	101
46 Shawano: Zion	74	136,462	114,228	14,197	1,853	18	0	6,036	7,330	4,438	0	0	0	4,438	0	0	0	0	0	0	74
47 Sun Prairie	39	99,411	0	32,938	3,227	664	59,941	2,482	3,059	4,768	0	125	3,267	1,356	0	0	0	0	0	0	39
48 Sun Prairie	122	99,411	0	32,938	3,227	664	59,941	2,482	3,059	4,768	0	125	3,267	1,356	0	0	0	0	0	0	122
49 Two Rivers: Emmanuel	140	136,867	87,445	48,740	1,717	2	0	463	0	8,101	4,022	1,823	0	2,296	0	0	0	0	0	0	140
50 Wausau: First	140	136,867	87,445	48,740	1,717	2	0	463	0	8,101	4,022	1,823	0	2,296	0	0	0	0	0	0	140
51 Wausau: Keweenaw	30	21,101	46,000	0	20,361	0	0	0	740	6,300	0	6,000	0	0	0	0	0	0	0	0	30
52 Wausau: Horizons	30	21,101	46,000	0	20,361	0	0	0	740	6,300	0	6,000	0	0	0	0	0	0	0	0	30
Nicolar District Totals	4,760	5,294,230	2,289,846	2,394,439	130,441	22,427	129,474	98,407	229,196	676,075	135,411	294,161	107,048	139,455	69,260	7,592	78,778	3,000	89,280		

2012 Wisconsin Conference Journal

Churchname	66	67	67a	67b	67c	67d	67e	67f	67g	67h	67i	67j	67k	67l	67m	67n	67o	67p	67q	67r	67s	67t	67u	67v	67w	67x	67y	67z
Conference Summary																												
1 Capital District	6,833	9,686,788	6,269,997	2,525,379	180,883	102,854	18,837	337,338	421,510	2,556,106	1,077,617	876,344	280,467	321,678	157,850	0	89,100	66,750	157,850	1								
2 Chippewa District	5,535	6,701,390	2,914,027	3,088,941	219,625	51,241	4,604	135,305	287,647	1,654,048	359,542	670,438	324,951	99,116	36,689	6,259	11,793	18,337	36,889	2								
3 Coulee District	5,619	5,933,626	1,393,191	3,667,653	210,648	124,178	165	119,808	318,544	876,977	271,395	384,453	69,065	155,064	78,668	4,248	66,622	8,098	78,959	3								
4 Fremont District	4,802	6,189,423	2,634,769	2,893,639	185,437	59,152	16,854	218,130	297,346	1,226,392	327,682	380,933	351,236	725,856	43,138	9,468	37,747	26,741	43,738	5								
5 Green Bay District	4,870	6,225,612	2,810,403	2,810,403	260,239	60,567	58,297	378,228	459,966	1,550,787	736,313	288,174	330,758	215,862	145,890	1,260	93,032	41,578	145,890	6								
6 Metro South District	4,760	6,294,230	2,269,846	2,994,439	130,441	22,427	129,474	89,407	229,196	676,075	135,411	294,161	107,048	139,465	89,280	7,502	78,778	3,000	89,280	7								
7 Nicollet District	0	0	0	0	0	0	0	0	0	0	0	0	0	0	0	0	0	0	0	0								
8 Winnebago District	5,177	6,502,786	3,669,857	2,489,383	172,654	105,211	27,448	95,264	243,058	1,239,125	585,146	411,618	82,420	160,041	83,250	37,000	0	46,250	83,250	8								
9 Conference Miscellaneous	0	0	0	0	0	0	0	0	0	0	0	0	0	0	0	0	0	0	0	0								
Conference Totals	42,476	55,049,062	29,802,863	21,494,601	1,465,138	562,742	275,368	1,880,331	2,546,028	10,650,442	3,899,008	3,700,147	1,626,888	1,424,399	699,502	75,778	361,829	241,895	699,502	9								

INDEX TO THE 2012 JOURNAL

- Abbreviations, 121, 514
 Action Items, 147
 Africa University, Report 264
 Appointments, 121
 Archives and History, Commission on, Report of, 238
 Assistant to the Bishop, Contact Information, 1
 Associate Members, Roll of, 27
 Attendance at Annual Conference (Roll Call) 43
 Audit Report, 181, 202
 Awards and Recognitions, 364

 Balance Sheets and Financial Statements, 181
 Beach Health Care Center, (See Sheboygan Senior Community) NRR
 Bishop, Contact Information, 1
 Bishop Linda Lee, Biographical Information, ii
 Bishop Hee-Soo Jung, Biographical Information, iii
 Boston University School of Theology, 265
 Budget (2013), Annual Conference, 168
 Business of the Annual Conference (Disciplinary Questions), 89

 Camp and Retreat Ministries, Board of, Report, 213
 Camp and Retreat Ministries, Contact Information, 4
 Campus Ministry, Board of Higher Education and, (See Board of Higher Education and Student Ministry), 222
 Campus Ministry Personnel, 6
 Candidates for Ordained Ministry, 95
 Candler School of Theology, Report 266
 Cedar Crest, Report, 278
 Certificate of Ordination, 88
 Certified Church Professionals, 141
 Chaplains, 137
 Children's Services of Wisconsin, United Methodist, Report, 288
 Christian Unity & Interreligious Concerns, Commission, NRR
 Church and Society, Board of, Report, 214
 Circuits and Circuit Leaders, 142
 Clergy Service Records, 372
 Clergy Session, Minutes of, 72
 Congregation, and Circuit Development, Board of, 215

 Daily Proceedings, 43rd Regular Session, May 31—June 3, 2012, 49
 Deaconesses and Home Missionaries, 141
 Deacons in Full Connection, Roll of, 26
 Diaconal Ministers, Appointments, 139
 Diaconal Ministers, Roll of, 27
 Discipleship, Board of, Report, (See Discipleship Leadership Team)
 Discipleship Leadership Team NRS
 Disciplinary Questions (Business of the Annual Conference), 89
 District Superintendents, Contact Information, 2
 Drew University School of Theology, 268

 East Wisconsin Pension Trust, Report of, 202
 Elders Elected and Ordained, 100
 Elders in Full Connection, Roll of, 24
 Episcopacy Committee (Conference), 250
 Equitable Salaries, Commission on (See Joint Board of Pensions, Insurance & Equitable Salaries), 234
 Evergreen Retirement Community, Report 280
 Executive Session of Annual Conference Clergy (see Clergy Session), 72
 Extension Ministry, Appointments to, 135

 Finance and Administration, Council on, Report of, 251
 Financial Statements, 181
 Foundation, Wisconsin United Methodist, Report of, 255
 Contact Information, 3
 Full Connection, Those Admitted Into, 100
 Full-Time Local Pastors, Roll of, 27

 Garrett-Evangelical Theological Seminary, Report, 270
 Global Ministries, Board of, Report, 217
 Group Health Insurance Committee
 See Joint Bd of Pensions, Insurance & Equitable Salaries, Report, 234

 Harbor House Crisis Shelters, Report, 281
 Health and Welfare Agencies, Reports of 277
 Health and Welfare Ministries, Contact Information, 4
 Higher Education and Student Ministry, Board of, Report, 222

- Historical Sessions of the Wisconsin Conference, 314
Honorable Location, Clergy on, 32, 140
- Ingathering Results, 364
Investigation, Committee on, Members, 18, 95
Items Requiring Conference Action, 147
- Joint Board of Pensions, Insurance & Equitable Compensation, Report of, 234
- Lay Ministry, Board of, 224
Lay Members of the Annual Conference, Roll of, 34
Local Pastors, List of Approved, 96
- Memoirs, 294
Minimum Compensation Resolution, 155
Ministry and Outreach, Office of, 3
Minutes of the Annual Conference Session, 49
Missionaries Related to the Wisconsin Conference, 369
Morrow Home, Sparta, Report of, 284
Moving Director, Conference, NRS
- North Central College, 272
- Obituaries of Members and Spouses who Died During 2011-2012, 294
Officers of the Annual Conference, 1
Ordained Ministry, Board of, 231
Ordination, Certificate of, 88
- Part-Time Local Pastors, Roll of, 27
Past Service Annuity Rate for 2013, 155
Pastoral Service Records, 372
Pensions, Joint Board of, 234
Personnel Committee, 250
Provisional Elders, Roll of 27
Provisional Members, Elected and Commissioned this year, 99
Proceedings, Daily, 43rd Regular Session, 49
Program and Arrangements Committee, Report of, 244
- Recognitions and Awards, 364
Religion and Race, Commission on, NRS
Remuneration, Extension Ministry, 370
Reports of Boards and Agencies, 211
Retired Associate Members, Roll of, 31
Retired Clergy Housing Allowance Resolution for 2013, 150
- Retired Diaconal Ministers, 27, 139
Retired Elders in Full Connection, Roll of, 28, 115
Retired Local Pastors, Roll of, 32, 107
Retired this Year, 106
Roll Call, 43rd Regular Session, 43
Roll of the Dead, (Clergy Members), 306
Rules Committee, 245
Rules and Policies, Conference, 317
- Schmitt Woodland Hills, 287
School, Appointments to, 139
Seminaries and Colleges, Contact Information 2
Service Records, Clergy, 372
Sexual Misconduct Policy, 350
Sheboygan Senior Community, NRS
Statistical Tables, 443
Status and Role of Women in the Church, Commission on, Report of, NRS
- Trustees, Wisconsin Conference Board of, Report of, 236
- United Methodist Children's Services, Report of, 288
United Methodist Hospitals Ministry, 290
United Methodist Men, NRS
United Methodist Women, 252
- Village at Manor Park, 292
- Wisconsin Council of Churches, 275
Wisconsin United Methodist Foundation, Inc., Report of, 265
Contact Information, 3
- Youth Ministries, Council on, 246
-

Notes

CORRECTIONS PAGE

Editing a book such as the Annual Conference Yearbook and Journal is a major task. Errors and omissions are likely to occur in any project of this size. If you find errors or omissions, the Conference Secretary would like to know about them, so that they can be corrected prior to publication of the 2012 Annual Conference Yearbook and Journal. Please use this form to report corrections to the Secretary

Your Name:
Your Complete Address:
Your Phone:
Your EMail Address:
Where in the 2012 Journal does the correction need to be made? Journal Page # _____ or Directory Page # _____
What changes need to be made? Please be as specific as possible
Return this form (or a copy) to: Rev. Amber Wolover, Conference Secretary Wisconsin Conference, UMC 315 S Pleasant St Cambridge WI 53523 You may also Email corrections to: ConfSec@wisconsinumc.org

FREQUENTLY CALLED NUMBERS
CONFERENCE OFFICES
750 Windsor St, PO Box 620, Sun Prairie, WI 53590
Toll Free: 888-240-7328

Bishop's Office: Bishop Hee-Soo Jung	608-837-8526
	Fax: 608-837-0281
Conference Staff Offices:	608-837-7328
	Fax: 608-837-8547
Conference Finance and Administration Office:	608-837-7320
	Fax: 608-825-8287
United Christian Resource Center:	608-837-7328
	Fax: 608-837-8547
Wisconsin United Methodist Foundation:	608-837-9582
	Fax: 608-837-2492
	Toll Free: 888-903-9863
Service Department:	608-837-3367
	Fax: 608-837-8547

REGIONAL OFFICES

Capital - Coulee Region	608-837-0056
Sam Royappa, Superintendent	Fax: 608-837-8305
Chippewa - Heartland Region	715-835-5181
Ann Spindt Henschel, Superintendent	Fax: 715-835-1255
Metropolitan Region	414-271-5080
Deborah Thompson, Superintendent	Fax: 414-271-6991
Nicolet - Winnebago Region	920-991-0548
Gordon Lind, Superintendent	Fax: 920-991-0549

CAMP AND RETREAT MINISTRIES

Camp & Retreat Ministries Office:	608-837-3388
	Toll Free: 877-947-2267
	Fax: 608-837-8547
Lake Lucerne: Chip Hutler, Camps Administrator	920-293-4488
	Fax: 920-293-4361
	Toll Free: 877-582-3763
Pine Lake: Nick Coenen, Camp Manager	608-296-2720
	Fax: 608-296-4188
	Toll Free: 800-648-9630

OTHER NUMBERS

Conference Secretary: Amber Wolover	608-469-6895
Conference Lay Leader: Deanna Shimko	262-534-6581
Conference Board of Ordained Ministry: Kevin Rice Myers	608-237-7399
United Methodist Information Service (InfoServ)	1-800-251-8140
United Methodist Address Line	1-800-874-3211
Cokesbury	1-800-672-1789

www.wisconsinumc.org