

Radio TM

THE RADIO TECHNOLOGY LEADER



Radio Shines in Seattle

The NAB Radio Show preview

All about audio consoles
IBOC explained
Lightning protection

AUDITRONICS SERIES 2600

IT'S NEW – IT'S A BARGAIN – AND IT'S MODULAR, giving you any combination of mic, line or accessory modules. It's also **INSTALLER FRIENDLY**, with a hinged meterbridge that opens wide for direct access to connectors, trimmers and logic switches. Onboard cue and headphone amps keep you in budget. **BEST OF ALL, it's AUDITRONICS**, so you know it's **TOUGH AS STEEL!**

- *FULLY modular*
- *All electronic switching*
- *Separate mic & line inputs*
- *Eight or twelve input channels*
- *Two stereo Program busses*
- *Two Mono/Mix-minus busses*
- *Full-featured monitoring*
- *Twin VU meter pairs (PGM & switched)*
- *Opto-isolated control logic*
- *Built-in cue and headphone amps*

AUDITRONICS

tel 252-638-7300/fax 252-635-4857/sales@auditronics.com

www.auditronics.com

copyright © 2001 by
Wheatstone Corporation

Unleash The Power Of Extreme Digital Excitement

extreme digital...
from HARRIS

You have the power to break into the digital age at light speed. All it takes is the strength of the Harris Digital Broadcast System. It's a complete solution of products, performance levels and service options. From DAB transmitters and

exciters to consoles and system integration that brings everything together.

Products that offer the perfect balance of performance advantages, ease-of-use, reliability and cost-effective migration

paths. All with the expertise and extreme service programs

of the digital broadcasting leader.

Take your station to the digital edge of excitement with the full spectrum of Harris DAB solutions.

Just contact us at www.broadcast.harris.com to learn how Harris can go to extremes for your business.



A cost-effective migration path



Functionality based on unrivaled real-world IBOC experience



Investment security with field-proven digital technology



A complete, extreme digital end-to-end solution

Get Extreme

www.broadcast.harris.com • 1.800.622.0022

next level solutions

SERVICE

SYSTEMS

AUTOMATION

TRANSMISSION

HARRIS

Features

24 NAB Radio Preview

by *Chriss Scherer and Kari Taylor*
Get ready for the big radio event.

34 Recovering from Disaster

by *Barry Thomas*
How Lotus in LA recovered after a fire.

44 Trends in Technology: Audio Consoles

by *Steve Fluker*
The center of the studio is the center of attention.

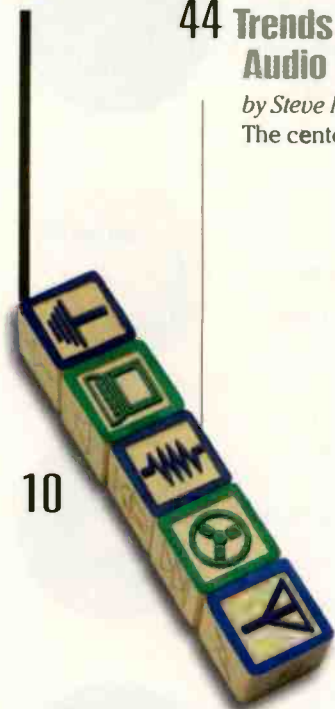
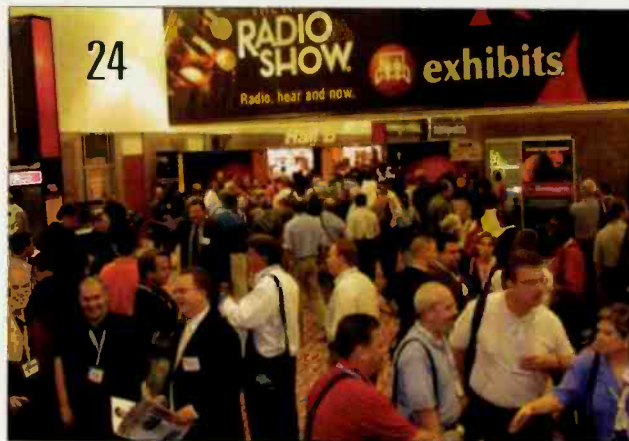

Columns

Viewpoint 08

by *Chriss Scherer*
Long-distance listening

Contract Engineering 10

by *Mark Krieger*
Growing your business

RF Engineering 14

by *John Battison*
All about lightning

Networks 18

by *Kevin McNamara*
Backups: keeping the data safe

FCC Update 22

by *Harry C. Martin*
Pay-for-play moves into the spotlight

Departments

Online 06

at www.beradio.com

How it Works 54

by *Doug Irwin*
Transmitting an IBOC signal

Field Report: RCS Master Control 61

by *Russell Smith*

Field Report: V-Soft Probe II 62

by *Carl Gluck*

Field Report: Armstrong FM20000T 64

by *Don Mussell*

Field Report: Denon DN-F20R 66

by *J. Kirk Chestnut*

New Products 68

by *Kari Taylor*

Classifieds 91

Contributor Pro-File 92

Meet Steve Fluker

Sign Off 94

by *Kari Taylor*
Talk radio listening habits

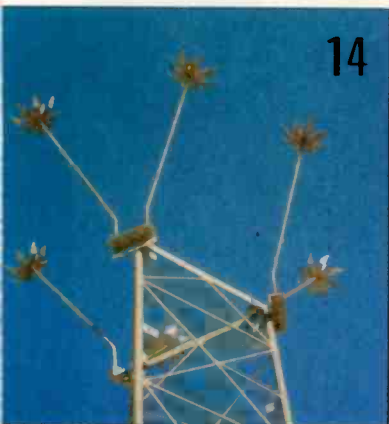

ON THE COVER:

Radio will shine through as the NAB Radio Show heads to the Northwest. Cover design by Michael J. Knust.



Jeff Gulick
Regional Engineering
Services Manager
Clear Channel Radio

Jan Chadwell
AM Chief Engineer
Clear Channel Radio

The New Face of Digital

Jeff: "We looked at everybody... and nobody had what Klotz Digital has."

Jan: "The flexibility, ease of use, low maintenance and great tech support reinforced our decision to go with the VADIS AudioMedia Platform."

Jeff: "We're brutally honest around here and to be honest, if it was garbage, we'd tell you!"

Jan: "But you couldn't get us to go back to the old way of doing things if you had to."



DIGITAL

There's something comforting about an honest face... but it's the honest thoughts of our customers that are our most valuable asset. So, if you were to ask them about their old analog router and consoles, we couldn't really guarantee their sunny dispositions. But ask them about their KLOTZ DIGITAL VADIS AudioMedia Platform? Well... please see the photo above.

Call or visit us on the web today to discover the possibilities.

5875 Peachtree Industrial Blvd., #340, Norcross, Georgia 30092 Tel: 678-966-9900 Fax: 678-966-9903
ussales@klotzdigital.com www.klotzdigital.com/america

Currents Online

Highlights of news items from beradio.com from the past month

NAB and Others Appeal Licensing Fees

NAB, Bonneville, Clear Channel, Cox, Emmis, Entercom and Susquehanna file an appeal to the summary judgment for licensing fees.

Telos Releases Updates for 2101 and Twox12 ▶

New software offers several new features and performance enhancements as a direct result of client feedback on earlier versions.

FCC Revises Regulatory Fees for FY2002

The new fees help the Commission raise \$218,757,000 as required by Congress for Fiscal Year 2002.

Comedy Central Film Builds Radio Systems Set ▶

The producers of the cable channel's film, *Porn n' Chicken*, turned to Radio Systems to recreate an authentic college radio station.

Wilson Joins Harris as VP

Haldane Wilson brings 25 years of management experience to his new role.

Burns Joins Klotz Digital

Dave Burns has been named director of broadcast business development for Klotz Digital America.

Orban Now Shipping Opticodecs ▶

Opticodec models 7000 and 7400, which are manufactured in Germany by Orban Europe, are now available.



Site Features

Stolen Equipment Alert

MonsterFM reported a substantial loss in July. A suspect has been captured, but the equipment is still missing.

Vote for the Innovator

Cast your vote for the 2002 Innovator Award from *BE Radio*. Follow the link to the ballot on the home page.

Reader Feedback

Express yourself! Tell us what's on your mind at beradio@primediabusiness.com. You can also read what others are saying as well.

Rebuilding Radio in Afghanistan ◀

Online Exclusive!

Following the turmoil in this country, radio is getting a new start.

nnovator
Award



View an online product demo wherever you see this logo.

www.beradio.com



The RE20 microphone with Variable-D®,
the industry standard
for over 30 years.



For more information call 1-800-392-3497
or visit our website at www.electrovoice.com

Celebrating 75 years of microphone innovation — Electro-Voice® 1927-2002

Road trip

I have had the opportunity to travel some long stretches by car this summer. For the past several years, I have taken summer weekend trips around Kansas and Missouri (*BE Radio* is based near Kansas City), but this year my travels have extended through the Midwest to parts of the South and New England. While this may not seem like a fun way to spend a summer vacation (it wasn't all vacation for me), it afforded me the opportunity to see some landscapes and, more importantly, listen to the radio.

I looked forward to sampling some of the format choices that would be available to me during my drive. Like you, I have my favorites, but this time I put my choices aside and sought selections other than Canadian power trios and ripping solo guitarists.

I listened to talk, country, reggae, news, sports, rock, classical, urban and some other formats that defy naming. I was pleased to hear some newer artists, some of which were new to me but not new to the world, as well as more traditional and established performers. I took note of topics on the talk stations.

I followed the sporting event in my mind as the announcer described the acts and motions.

Throughout my travels, I was pleased with the audio quality of most of the stations. Some choices had a noticeably, shall I say, unusual sound. There were also areas where reception was lacking. Fortunately, these areas of poor reception were brief.

After listening to the same set of terrestrial stations around Kansas City for so long, it was refreshing to discover some alternate voices.

Are you wondering what I was listening to? Are you trying to figure out if it was XM or Sirius? Actually, it was neither. I listened to terrestrial radio the entire time.

During my trip, I heard some of the same

material across the wide regions, but this is the definition of popular music. There were times where the music playlist was limited, but I moved on after giving it a chance. It's easy to become unenthused by the radio choices within our own listening areas, but this time I kept an open mind. I didn't lock onto the next market's "Rock," "Star," "Mix," or "Hot" moniker. I pressed seek and gave the next choice a chance to keep my interest.

This does not rescind my statement of a few months ago, where I stated that I am hopeful that satellite radio will entice terrestrial radio to relax the safe lists and try something new. This still needs to happen. During my drive it was fun to hear about expected crop yields for the area, the swap meet and flea market being held in the next town, the crazy sale prices at the car dealer during the afternoon remote or the 70s rock group that was headlining at the county fair. All of this was mixed in with the local weather and community calendar.

Even the sound quality was acceptable in most cases. Some stations could benefit from a signal-chain inspection, but overall the quality was acceptable if not stellar for most stations—even the AMs.

My experience is a testimonial to the grass-is-always-greener adage, but greener grass is just what is being offered by the rising listening choices. LPFM, Internet radio, satellite radio and other choices are providing the new options that appeal to listeners' ears. While each has had its obstacles in establishing firm roots, the key to success in retaining listeners is not in touting the audio quality and technology that goes into radio, the key is content. If you play it, they will come.



A handwritten signature in cursive script that reads "Chris Scherer". The signature is written in black ink and is located to the right of the main text column.

Chris Scherer, editor
cscherer@primediabusiness.com

Send comments to: E-mail: beradio@primediabusiness.com
Fax: 913-967-1905

Last-minute remotes?

No stress for John Kennedy of Entercom Boston.

The Patriots win the Superbowl! A major cause for celebration in Boston. And potentially major stress for John Kennedy, Engineering Director for Entercom Boston. With no advance warning, John had less than 24 hours to orchestrate coverage of the festivities on numerous stations — including live remotes along the Patriots' parade route. Fortunately, John knew he could count on Comrex Vatrix to deliver — even last-minute. With Comrex in your toolbox, last-minute remotes are successful, not stressful.

"We delivered multiple high-quality live remotes over ordinary phone lines and we didn't lose a minute."

John Kennedy,
Engineering Director,
Entercom Boston

Let us help with your last-minute remotes.
And we'll give you the shirt off his back.

Now you'll not only sound great you'll look great, too. Mail us the warranty card from the purchase of your new BlueBox, Matrix, Vector or Nexus. We'll send you a handsome Comrex shirt like the one John is wearing (retail value \$65) FREE. Plus we'll extend your warranty to two years. How's that for coverage?

For a dealer call 800-232-7794
Or visit www.comrex.com



BLUEBOX



MATRIX



VECTOR



NEXUS

COMREX

19 Pine Road, Devens, MA 01432 USA
978-784-1776 • Fax: 978-784-1717 • Email: info@comrex.com

Contract Engineering



Building your business

By Mark Krieger, CBT

www.beradio.com

For most folks, the desire to own and operate their own business is spurred by a desire for independence. With hard work and a bit of luck that goal may be realized. But then what? With the fulfillment of the main objective come questions of what constitutes success.

A lot has been written about the fundamental role of vision in running a business. This is as true for contract engineers as it is for anyone. Vision can be thought of as a desired or idealized outcome—in short, a future outcome that is exactly as you wish it to be. Now, before you write off the “vision thing” as motivational mumbo-jumbo, consider that it is ultimately necessary as a fixed point to steer toward—without it, you’re lost.

The best it can be

Consider your business for a moment. Is it really what you want it to be? Are you even in touch with what you want it to be?

If the answer to either (or both) of these questions is no, it’s time to start thinking and doing. Vision provides a sense of current reality and ultimate goal. Achieving the goal becomes a matter of mapping the terrain between those two points.

The first thing to consider is just how big you ultimately want to grow your company. Do you aspire to a large

firm with a commensurate number of employees? Or do you

prefer to remain a partnership or one-person operation? Whatever your answer, chances are that you will opt for growth. Expansion comes in two basic forms: Horizontal expansion occurs as a person maintains a range of goods and services offered, while taking a larger share of the

available market for them. Vertical expansion occurs when you extend that range.

Let’s see how this translates for a typical contract-engineering firm in an average radio market. Begin by defining the geographic boundaries of your desired area of operation. Use this information, combined with research on how many potential clients (all those who currently use services like yours) exist within that area, to establish the overall market size. Now, evaluate what percentage of those accounts you are currently servicing. This is your current market share. If you find your market share is below the 50 percent mark, there is clearly an opportunity to expand horizontally.

This touches on a sensitive area among some engineers—competing with local brethren for those existing accounts. The best advice is to remember that you *are* in business, and any good businessperson must compete to succeed. If you do so ethically, emphasizing the value of your services, you will have nothing to feel guilty about. In fact, competition should be embraced, because it provides the impetus to improve service and increase efficiency. In the end, everyone benefits.

If, on the other hand, you find your market share is already close to the top, you may want to consider expanding vertically. For example, you might consider offering remote broadcast rentals and services. You could also become a local distributor for broadcast equipment and supplies, or provide broadcast-specific computer networking services.

These decisions will be based on your own expertise, market holes and strategic partnerships. Such partnerships can be versatile—one entrepreneur I know has seven separate limited partnership agreements with other specialty businesses, allowing him to offer a broad range of services while maintaining low overhead. Tower services, consulting engineers, architects, cabinetmakers and industrial electricians are just a few of the possibilities that come to mind in the contract-engineering context.

Which way to go?

Regardless of the direction in which you decide to expand, you’ll need to evaluate whether your current manpower and capital/equipment resources are sufficient, and, if not, how you will expand them. Don’t overlook the financial revision of your business plan. Of all these fundamental resource issues, manpower is the most perplexing. Adding employees is a major step that adds a considerable overhead burden. Some experts say that an employee’s true total cost is at least double whatever wages you pay them. One way of dealing with this and the other legal encumbrances that come with being an employer is to use subcontractors. This is a flexible arrangement that will allow you to accommodate short-term expansions and contractions in business volume. One cautionary note,



Horizontal and vertical growth can be built on an existing set of tools and expertise.

SOUND CHOICE FURNITURE

High quality stock studio furniture from the manufacturers of
The Best Custom Studio Furniture

Call Today!
before \$5,995*
Introductory Price
Expires!

Introducing "Sound Choice Furniture," new from Mager Systems, Inc. the manufacturer of The Best in Sound Furniture. Sound Choice Furniture is high quality Stock studio furniture, featuring the same high quality construction methods and materials found in Mager Systems, Inc. custom furniture. All "Sound Choice Furniture" includes solid surface countertops. The standard color is stormy gray for the solid surface top and a medium speckled gray on the cabinets (see photos). Call today to see how Sound Choice Furniture will benefit your studio.

Starting as low as
\$3,295

*As shown,
excluding Console &
Guest Top



Sound Choice Furniture
offer these Fine
Standard Features:

- Solid Surface Tops
- 1-1/2" thick 19-ply plywood cabinet construction
- 13-ply Finland Birch access panels
- No Particle Board or melamine
- 10-year Limited Warranty
- Reversible Punch Block cabinet
- Modular - Many Configurations, add-ons and colors available
- Built in ventilation
- Fast Installation - No cabinet assembly



**MAGER
SYSTEMS, INC.**
The Best in Sound Furniture

TEL: 623-780-0045 • FAX: 623-780-9860
www.magersystems.com • mager@magersystems.com
Visit our website for more information



Get it right first time
with Stardraw Radio

With the largest, most detailed symbols library and powerful, easy-to-use tools, Stardraw Radio lets you design, document, engineer, price and present your systems faster, better and more professionally than ever before.

Stardraw Radio, because it's about time.

STARDRAW RADIO CREATES

- Engineering schematics
- High detail rack layouts
- Sales presentations
- Custom panel layouts
- Architectural layouts
- Bills of materials and Excel reports

STARDRAW RADIO INCLUDES

- All the tools you need - no other design software required
- Thousands of high quality product symbols
- 100s of new products added every month
- New feature every month

WHY USE STARDRAW RADIO?

- So easy, even a salesman can use it
- So powerful, even an engineer will love it
- So professional, your customers will demand it

Stardraw Radio is here. NABRadio booth 531



now

For your
free demo visit
www.stardraw.com/beradio



however: The reliability of your subcontractors is something your business will live and die by, so choose them as carefully as you would a full-time employee. When you find that you and your subcontractors are working at full capacity for a prolonged period (six months or more) it's probably time to add your first part or full-time employee.

Once a realistic expansion plan is in place,



Additional sources of contract revenue can come from offering remote broadcast services and equipment rentals.

it's time to turn on the marketing campaign. Advertising opportunities include trade publications (*BE Radio* is a prime example), along with trade associations, such as the NAB, SBE and state broadcast associations. Incidentally, many state broadcast associations hold annual conferences and periodic seminars, providing you a unique opportunity to volunteer to hold engineering workshops for radio owners and managers. This can be productive in building name recognition and a personal rapport with potential clients.

A presence on the Web is also important. A website should be well organized and information-driven, with a well maintained links section offering incentives for visiting. Include a list of client referrals and pictures of major projects, such as transmitter installations and studio build-outs. Add value by including radio-oriented shareware and a message board for local broadcasters.

Finally, don't neglect the personal touch. A visit to potential clients leaves a lasting impression that a card, letter or ad cannot. By discussing a manager's or owner's perceptions of their facility's technical strengths and shortcomings, you can lay the groundwork for a successful business relationship.

In sum, building your business is a decision-making process. Allow your vision to set the parameters, make detailed and realistic plans, and follow through with timely action.

Krieger, BE Radio's consultant on contract engineering, is based in Cleveland and can be reached at mkrieger@drfast.net.

Hear Spot Run

- **100% Web-Based** Launch your browser, get your spots. No additional software.
- **Traffic/Scheduling** Traffic is fully accommodated. Documents are converted to PDF files and are delivered by download, email and fax.
- **Sign up FREE!** Receive spots at no cost.
- **Broadcast-Quality MP2/MP3** FAST and HASSLE-FREE!
- **Automatic Archiving** Spots available indefinitely.
- **Dual Notification** By email and fax.
- **Support** 24 hour

Contact Customer Service
1-877-708-7768 (SPOT)
www.slingspot.com

slingspot.com

A Division of MIJO Corporation
ESTABLISHED OVER 25th YEAR

Introducing

cool edit | pro

2.0

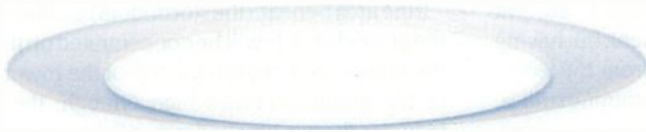

- 128 stereo tracks
- Powerful integrated wave editor with mastering, analysis, and restoration tools
- More than 45 DSP effects and tools
- 32-bit processing
- 24-bit/192kHz and higher sampling rates
- Real-time effects and EQ in multitrack
- DirectX plug-in support
- Scripting and batch processing
- MIDI and video playback support
- Loop-based song creation, including session tempo and key matching
- Access to thousands of free loops and beds from Loopology.com



At only \$249, there's a miracle waiting to happen inside every PC.

More powerful than ever, Cool Edit Pro version 2 is packed with the latest and greatest features that the digital audio industry has to offer, yet it retains the ease of use that has won the favor of a growing community of users worldwide. With enough professional effects and tools to fill a room full of effects racks, Cool Edit Pro has all you'll ever need for recording, editing, and mixing up to 128 high-quality stereo tracks with just about any sound card. Sure, you could pay more for a recording studio, but why on Earth would you ever want to?

Download your copy today from www.cooledit.com.



P.O. Box 62255 | Phoenix, AZ 85082 USA | 1.888.941.7100 | tel: +1.480.941.4327 | fax: +1.480.941.8170 | sales@syntrillium.com | www.syntrillium.com
toll-free sales, USA and Canada

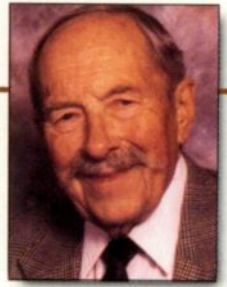

Lightning protection

By John Battison, P.E., technical editor, RF

The radio engineer does his best to prevent its intrusion into his equipment, but having a steel structure extending from 150 feet to 1,000 feet in the air invites lightning strikes. Nevertheless, with proper engineering precautions such structures can survive intense lightning attacks. The Eiffel Tower, which is nothing more than a solid-steel lightning conductor, falls in the same category and it survives.

The most important concern in tower construction is complete and thorough bonding so that there are no areas for



Photo courtesy of ERI

Lightning dissipaters, such as this lightning spur, reduce the potential for a lightning strike between the tower and storm cell by transferring electrical charge to the adjacent ionizing air molecules, thus reducing the probability of a lightning strike.

excessive heat to build due to resistance, and no sections that could present high reactance to the fast-rising lightning strike.

Taking charge

Most people have seen summer lightning or heat lightning; lightning merely flashing within the clouds often without thunder. The up-and-down drafts within the clouds in a lightning storm provide the mechanism that generates the electric charge. This charge forms on the underside of the clouds, and is called the base charge. This induces a charge of the opposite sign on the ground.

If the area beneath the storm cloud includes a radio tower, the ground charge will be concentrated up the tower. When the difference between the top of the tower and the base of the cloud becomes high enough, the air dielectric between the two breaks down, a lightning strike occurs and the cloud is discharged to ground. If the tower is well grounded and has been properly bonded, no damage will occur to radio equipment.

Watching a lightning strike is interesting. Photographs of lightning strikes have shown leaders that appear just before the discharge occurs. These leaders seem to develop downwards from the underside of the cloud in leaps of about 150 feet. They continue to extend toward the ground until, when several hundred feet from the ground, streamers begin to rise from the ground toward the leaders. When the leaders and streamers connect, the ionized path formed provides the path for the lightning strike.

If we could prevent the leaders and streamers from making contact we might prevent lightning strikes. Aircraft have what are known as wicks on the trailing edges. These wicks serve the same purpose as the lightning rods on the top of radio towers. They allow the aircraft to discharge itself continually as it flies. In the case of the lightning rod, the sharper the point the better the lightning rod works.

As the diameter of a conductor decreases, the voltage gradient increases toward the point. When the voltage at the end of the rod is sufficiently high it will bleed-off some of the induced lightning charge on the ground, streamers will be reduced or eliminated and the likelihood of a lightning strike is reduced. A corona develops at the tip of the rod, which sometimes can be seen.

An ounce of prevention

Several companies offer lightning protection devices that use a series of sharp-pointed electrodes mounted on the top of the tower. These are known as static ground charge dissipation systems and can be effective. It is also common practice to install a static discharge choke from the base of the tower to ground. However, if the standard ball gap is not properly adjusted it can cause more harm than good.

AM towers, with their large and low-resistance ground systems, seem to suffer less damage from lightning. Once a lightning strike enters the tower, its path toward ground is determined by the reactance in its path. Because the rise time of the wavefront is rapid a reactance that might normally be considered insignificant can develop catastrophic voltages, which can bypass ground paths and jump to adjacent objects.

A lightning strike on a power line can enter through the line itself. Regardless of the amount of lightning activity in a station's local area, surge protectors are essential. Some power lines contain intermittent spikes caused by load

AutoPilot

All-New AutoPilot 2

Unleash the Power!

Broadcast Transmitter Control Software

- Control all sites from one PC
- Wizards for easy setup
- Powerful Scripting

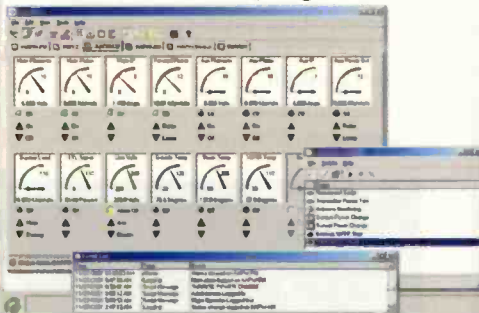

"AutoPilot 2 has not missed a beat -- which is critical for a high powered AM station. It's very dependable".
Paul Reynolds, Chief Engineer
Cox Radio

"AutoPilot 2's open architecture has really expanded our monitoring capabilities. The power of the scripting wizard can't be overstated."
Jeff Kuhne, Engineer, WRPI-FM

Special Offer!!

Order now and receive free ARC-16 5.4 firmware with your purchase!

Firmware Features include:

- Adjustable Alarm Delays
- Adjustable Raise/Lower Durations
- Autoload for PC Based ARC-16 Configuration

BURK
TECHNOLOGY

Tel: 800-255-8090
Web Site: www.burk.com
Email: sales@burk.com

World Class FM Antennas

We at Armstrong constantly strive to bring you the best RF products, the best 24/7 support and the best prices ...because you deserve nothing less!

That is why our FM antennas are designed to provide maximum signal coverage and the ultimate in signal penetration. Built to withstand even the bleakest weather conditions, our bays are constructed of 100% heavy-duty brass for long life and superior performance.

When you think antennas, **Think Armstrong.**
We're not just a transmitter company.



FMA-737

Available in numerous configurations and power levels, including directional patterns, at amazingly competitive prices.

ARMSTRONG
TRANSMITTER CORPORATION

ARMSTRONG
TRANSMITTER CORPORATION
Total RF Systems Solutions

Marcellus, NY Tel 315-673-1269 Fax 315-673-9972
e-mail: sales@armstrongtx.com



The RF People

Silicon Valley POWER AMPLIFIERS

1992 **10** 2002
years

- SOLID STATE FM BROADCAST AMPLIFIERS
- QUICK RESPONSE RENTAL / REPAIR / REPLACEMENT
- IPA OEM / REPAIR / REPLACEMENT
- MADE IN THE USA

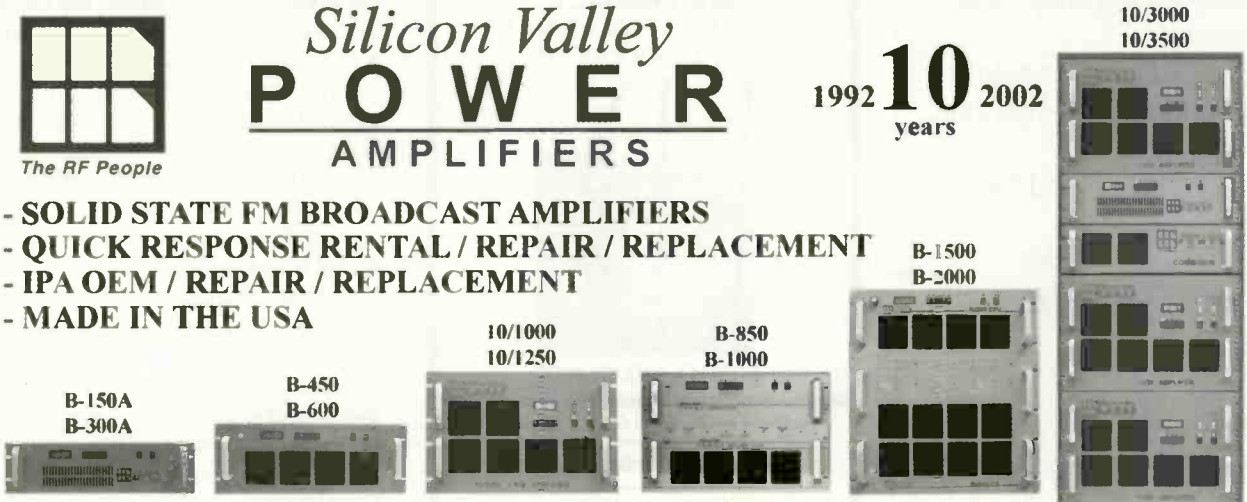

Phone:- (800) 986-9700 **e-mail:- sales@SVPA.com**

Fax:- (408) 986-1438 **Phone:- (408) 986-9700** **website:- www.SVPA.com**

ANALOG CLOCKS

"5100" Series



16"

LX-5116



12"

LX-5112



5"

LX-5105

The LX-"5100" Series can read Time Code (ESE, SMPTE/EBU & ASCII), as well as operate as Stand-Alone or Impulse Clocks. These clocks are loaded with many features, here's just a few...

FEATURES:

- Self-setting time code readers
- 5", 12" & 16" models
- Sweep & Step second hand modes
- Lighted Dial and Rack Mount options
- Time Zone Offset
- 3 Year Warranty

ESE

www.e-se-web.com

310-322-2136 • FAX 310-322-8127
142 SIERRA ST., EL SEGUNDO, CA 90245 USA

YOUR SOURCE FOR
QUALITY AM ANTENNA
SYSTEMS AND
ACCESSORIES

KINTRONIC



MasterCard **LABS, Inc.** VISA

3-TOWER 1/5 KW DA-2 970kHz
WEATHERPROOF DIRECTIONAL
ANTENNA PHASING SYSTEM



KAFY Radio Bakersfield, CA

4-TOWER 50KW DA-1 970kHz
DIRECTIONAL ANTENNA SYSTEM
ALSO SHOWN IS KINTRONICS
MODEL DL-50 DUMMY LOAD

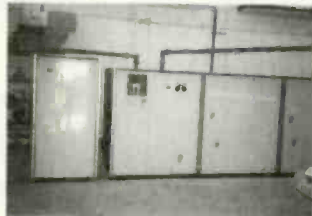

KMJ Radio Fresno, CA

NEW PRODUCT!
LOW COST WIDEBAND
STL ISOCOUPLER



MODEL: FMC-0.2P

ONLINE SHOPPING NOW AVAILABLE!

www.kintronic.com

Click On **LOGIN****
Click On **SHOPPING**
** PRIOR APPROVAL IS
REQUIRED FOR ACCESS

RF Engineering

changes, as well as severe over-voltage surges caused by lightning. The surge protector should be located where the line enters the building, and additional surge protectors on individual pieces of equipment are advisable. It is essential that surge protectors be connected as closely as possible to the equipment to be protected, and in no case should long connecting cables be used.

There should be only one ground system connection. Otherwise it is possible for

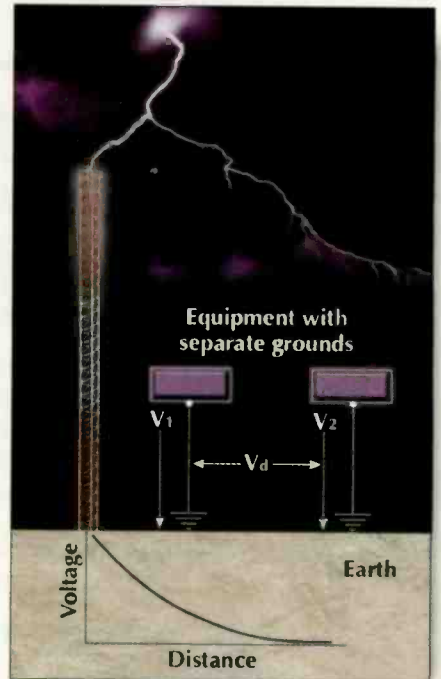

Different ground points can result in a voltage differential between devices.

high voltages to develop between them in the event of a heavy strike. The extensive ground system required by AM transmitters sometimes provides an ideal unity ground. However, all connections to this ground should be made with a flat, wide copper strap to ensure a low-impedance connection. If possible, bring all ground connections close together so that there can be no potential differences between them.

If a lightning strike occurs near the transmitter building a voltage gradient will be produced across the area. If these three lines are brought through widely separated ports, surprisingly large voltages can develop between them if they are grounded in three places. Locating them together and connecting them to the same ground should reduce or eliminate lightning damage.

E-mail Battison at batcom@bright.net.

Digilog!

means that
clipping
these
ped

IN If the migration to digital is in your future, then this is the route to take. **AND** tecture of the SAS64000 sports uninterrupted signal **OUT**

Introducing the big performance analog router that also speaks fluent digital. A true hybrid that allows you to scale the number of analog and digital ports as needed. And even better, the SAS64000 Audio Routing System creates a forward path to AES/EBU digital audio without creating analog obsolescence.

This means you can mix your analog and digital I/O in the same router frame. Go direct analog to analog, or digital to digital. Mix it up with automatic 24-bit conversion analog to digital and vice versa. Either way you choose, the unique archi-

tegrity and non-blocking flexibility. And the SAS64000 is wonderfully simple to integrate, upgrade and put into service. Just plug in our new digital port expander and that's it. Welcome to digital!—co-existing flawlessly with analog—and all within the same framework.

There's much more to tell. Call **818 840 6749**; or e-mail us at sales@sasaudio.com; or you can log-on and check out our website at sasaudio.com.



**SIERRA
AUTOMATED
SYSTEMS**

sasaudio.com

**analog and/or
digital input**



**analog and/or
digital output**



- 256 x 256 logic
- Mono/stereo with stereo linking
- Wide variety of control panels
- 118 dB analog dynamic range
- Distributed multi-processor architecture
- Digital or analog inputs and outputs
- PC or automation control
- +28 dBu max input/output levels
- Superb broadcast-quality performance
- Automatic 24-bit analog to digital conversion

SAS64000 AUDIO ROUTING SYSTEM

Data Backup Methods

By Kevin McNamara, CNE

Did you know that 93 percent of companies that lost their data center for 10 days or more due to a disaster filed for bankruptcy within one year of that disaster? While the term *data center* in this case may apply to a different type of business, radio facilities rely heavily on network servers to support their on-air programming and business functions. Here are more interesting statistics:

- A hard drive crashes every 15 seconds
- 2,000 laptop computers are stolen daily
- 32 percent of data loss is caused by human error
- One out of five computers suffer a fatal hard drive crash

Critical data loss can occur on a server, workstation or laptop, so it is important to

tion. However, several software vendors offer programs that create an *image* of the installed operating system, including its configuration files that can be copied to a disk. These programs typically store data on a CD-ROM. These programs also create a set of start-up files that permit the PC to boot directly from the created backup disk.

Loss of data can be caused by a number of factors such as hard drive failure, mechanical or electrical; viruses that may replace or corrupt data files; human error, inadvertent formatting of a drive or erasure of certain data; or theft of PC containing critical data. Figure 1 shows a breakdown of some of the typical sources.

The decision as to which type of backup system may be appropriate is based on a number of issues, such as the potential loss of revenue or operational flexibility should data be lost; the cost of purchasing, installing and maintaining a suitable backup solution; the time required to backup data; the ease of backing up data, i.e. manual vs. automated backup systems; the life span of the backup media; and personal preference.

A final factor in determining a proper data backup solution is whether the backups will be stored on-site, offsite or over the Internet.

On-site storage may include something as simple as keeping copies of the backup in a fireproof safe or duplicating information on drives located in other rooms or floors.

Offsite backups provide the highest level of protection for data because the backups are located in a different premise, such as in the next building, or a different city, state or country. Many large companies, such as financial institutions and telecommunications companies, mirror data across several data centers throughout the world. Using this approach, even a major disaster—an earthquake or flood—would not cause systems to fail and incur a loss of data.

Internet storage sites are becoming popular methods for storing backup data. The benefits are similar to that of traditional offsite storage, but without the need to purchase and maintain equipment at the remote locations. Another advantage is that the data is available through any sufficient Internet connection, which helps to return a system to service from alternate locations. An example would be an office fire. Internet-based storage is typically priced by the amount of data stored that makes it a viable option for large organizations or individual users. The downside of Internet-based storage is the inability to ultimately retrieve that backup data without an Internet connection.

Servers

Servers play a critical role within any organization that uses a network to store and share data between two or

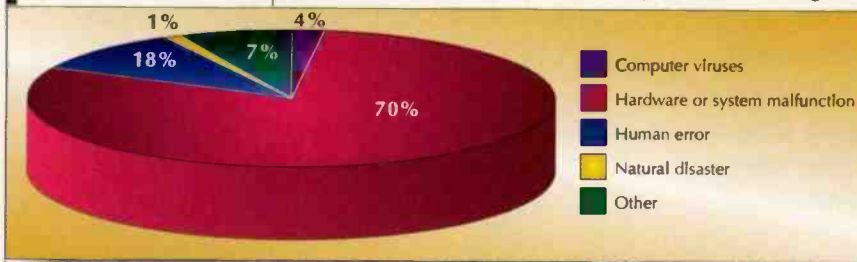

Figure 1. A breakdown of typical sources of data loss within a business.

understand what methods are currently available to back up data and how to properly implement data backup procedures.

The basics

Is it necessary to back up all of the data on a PC? The answer might change for every user, depending on his needs. Data residing on a PC, whether it is a server, desktop or laptop, using any operating system, can be divided into two primary categories: program or data files.

Program files are those that permit a program to be executed properly on the PC. Data files are those that support the application or contain raw data.

In many cases, backing up data files may only be sufficient to recover from a major drive crash, assuming the user has ready access to the original program disks. If operating system files become damaged, it may be necessary to re-install the applica-

Accuracy – from A to B.



Genelec's Digital Double Play.

The 2029A *S/PDIF*

Today's audio control rooms and media production facilities are fast becoming all-digital environments. With the proliferation of digital workstations, the only tools which *aren't* digital are microphones and audio monitors. Until Now.

The **2029A** and **2029B Digital Active Near-field Monitoring Systems** are complete digital solutions that complement the interface from digital bitstream to acoustic energy. The extremely linear, integrated D-to-A converters circuitry used in both models offers a precision-matched electrical interface to the active electronics and amplifiers.

This results in the best possible resolution and reproduction of your carefully-crafted, all-digital productions – whether they're from a desktop suite or a mega-studio facility. Developed from our highly-acclaimed **1029A** analog near-field monitor, the 2029A or 2029B can also be used in conjunction with our **1091A** subwoofer to create an incredible power-packed,

The 2029B *AES/EBU*

full-bandwidth stereo monitoring system. The 2029A's are precision-aligned and balanced – from the single stereo 24-bit **S/PDIF digital input** – to their highly-efficient, 110dB/SPL matched drivers.

The 2029A is 48kHz compatible.

The 2029B offers the same precision alignment with an **AES/EBU digital interface** on a digital XLR-type input.

The 2029B is 96kHz compatible.

In both models, stereo listening level is controlled with a single, front-mounted adjust knob. And like any other Genelec Active Monitor, rear-mounted room response controls let you match the speaker's response to your room's response.

Want to hear what digital audio really sounds like? Audition the 2029A for an S/PDIF digital rig, or the 2029B for your studio's AES/EBU digital network – two more great reasons to invest in Genelec.



*the whole truth and
nothing but the truth™*

GENELEC®
ACTIVE MONITORING

more users. While the broad definition of a network requires at least two users, most are much larger and have built a dependency on the data that resides within their servers. Total loss of data can mean severe operational and financial impact for the affected company.

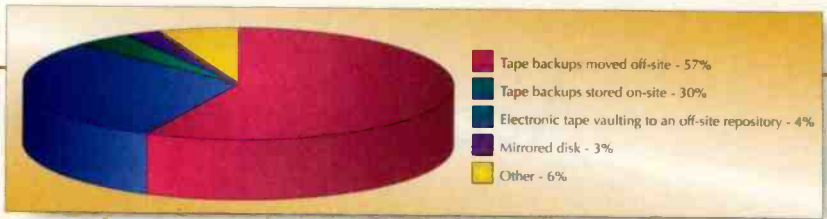

A summary of the most popular forms of data backup used.

Storage area networks (SAN) provide the ability to mirror data amongst backup servers spread over a local or larger geographic region. Disk mirroring can also be accomplished using a redundant array of independent disks (RAID), where data can be simultaneously written to multiple disks using a variety of techniques. Other methods include optical and magnetic based storage devices such as tape, CD-ROM and magneto-optical drives.

Workstations

Network-connected workstations can be backed up to remote network drives. In many cases the network is configured such that all data is automatically saved to a network drive by default. The user of the workstation can download copies of data to the local machine, but the original remains on a server. A good example of this is Microsoft Exchange Server. Users connect to the Exchange server using Microsoft Outlook, but all of the e-mail, contact information and calendar information resides on the remote server. To retrieve the latest information on the local machine, a user *synchronizes* with the server, which creates copies of the desired folders.

Backing up a PC workstation, either attached or not attached to a network, can also be accomplished locally using more inexpensive hardware solutions such as removable hard drives, CD-RW, high-density magnetic disk drives such as the Iomega Zip or just simple floppy disks.

Laptops

The options for backing up data from a laptop PC are the same as that of a desktop machine, but laptops are by definition portable, which makes them susceptible to theft and damage. The number of laptop thefts increased 53 percent in 2001 from 2000. I recommend that all laptop PCs use a Windows NT-based operating systems such as Windows 2000 Professional along with formatting the hard drive to the NT File System (NTFS). Using this approach, along with good user name and password schemes, will afford a high level of security. Files saved to drives formatted as NTFS are not easily readable by anyone but the most sophisticated hackers.

McNamara is president of Applied Wireless, New Market, MD.

The Networks articles have been approved by the SBE Certification Committee as suitable study material that may assist preparation for the SBE Certified Broadcast Networking Technologist exam. Contact the SBE at (317) 846-9000 or go to www.sbe.org for more information on SBE Certification.

Need a more fitting headband solution?

**TYPE 4066 ADJUSTABLE
MINATURE MICROPHONE HEADBAND**

Quick and easy adjustment
for different users

Ideal for live performance
and broadcast applications

Robust design, superb
sonic integrity

More comfortable, more discrete...most fitting

DPA
MICROPHONES

335 Gage Ave., Suite #1 Kitchener Ontario
Canada N2M 5E1
Tel: (519) 745-1158 Fax: (519) 745-2364
E-mail: inquiries@tgina.com
www.dpamicrophones.com

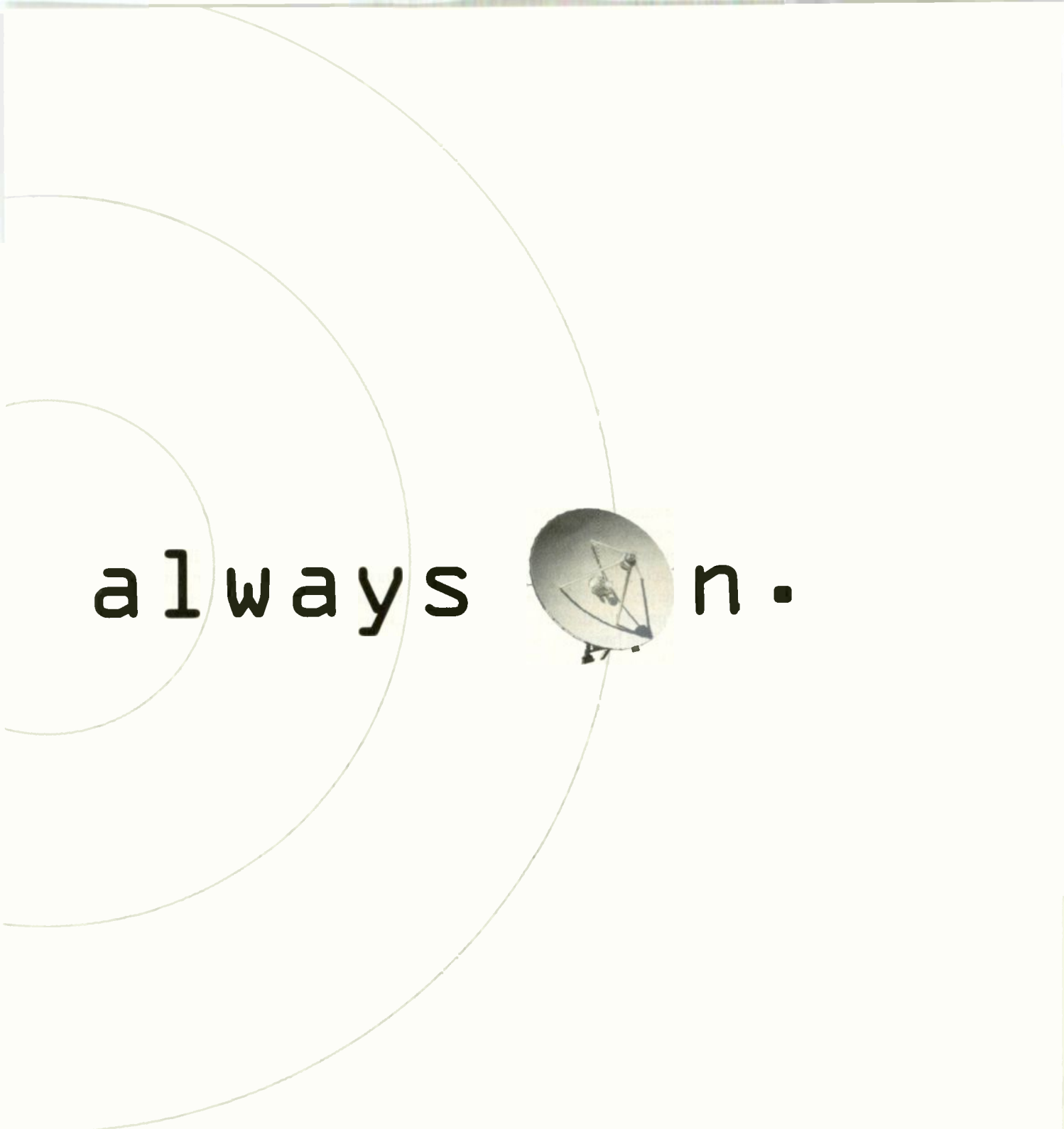

always n.

IF YOU WANT TO BOOST YOUR REVENUES, PROFIT FROM OUR EXPERIENCE.

At NPR Satellite Services, we understand all the ups and downs of broadcasting—because we do it ourselves. That's why we provide a complete set of affordable satellite solutions to support you. If you need reliable space segment with coverage in all 50 states and the Caribbean, or require custom engineering design, training, and consulting—we've got the experience and technical expertise to get your transmissions up there to generate dollars down here. To find out more, call **NPR Satellite Services at 202.513.2626**. And discover some very down to earth value.

WWW.NPRSS.ORG



npr
satellite
services



Payola controversy heats up

By Harry Martin

Changes in the broadcast industry have suddenly made payola a hot issue again. For decades payola has been a sleeper, with radio station owners vaguely recalling the scandals involving Alan Freed in the early days of rock n' roll. Now Congress is getting numerous requests to take a closer look.

Payola is the acceptance of money, services or anything of value in return for broadcasting music or other programming without disclosing on the air that the programming has been paid for and by whom. The Communications Act and FCC regulations have prohibited payola for decades on the theory that the public has a right to know who is trying to persuade them.

The current concern about payola involves more than the traditional payoff to a DJ or program director. Consolidation in the radio industry has given large radio group owners the leverage to force record companies to pay radio stations before the stations will play their music. But because direct payments are subject to the prohibition against payola, it is alleged by some that group owners may be using alternative, less direct methods to achieve the same end. For example, one group owner has drawn the wrath of record companies because it also holds a dominant position in the music concert business. Record companies claim the owner pressures them to use the company's concert services for the record companies' artists. If they don't, the artists' songs are not played.

Another allegation is that record companies are relying on middlemen, or independent promoters, to make improper payments. Using the record companies' money, these promoters ostensibly pay for advance copies of stations' music playlists but, in the process, gain access to the personnel who create the playlists and, because of the large sums involved, are able to influence music selections. The Commission's staff has stated informally, however, that such payments by independent promoters are legal so long as there is no quid pro quo for airplay.

Various congressmen are leading efforts to stop these practices. Sen. Russell Feingold (D-WI) is planning to introduce legislation that would reform the radio industry practices that some say have led to higher concert ticket prices and homogenized radio programming that only features artists whose record companies or agents are willing and able to exercise financial clout. Rep. Howard Berman of California has called for a reversal of radio ownership consolidation because it has concentrated power in only a handful of conglomerates.

Industry groups such as the RIAA and AFTRA are urging Congress and the FCC to address this issue.

While nothing may come of these initiatives during this election year, complaints from affected businesses, public policy groups, trade associations and consumers, particularly when they come in increasing numbers, ultimately get the attention of Congressional committees and the FCC. Stations involved in these arrangements or promotions should review their practices with an eye to a future crackdown.

Free time, spectrum fees proposed

Legislation sponsored by Sen. McCain (R-AZ), Sen. Feingold (D-WI), Sen. Toricelli (D-NJ) and Rep. Martin Meehan (D-MA) would require radio and TV stations to provide at least two hours a week of free air time to candidates and for issue-oriented programs in periods immediately prior to elections. At least half of the donated time would have to be in drive time or prime time and none could be during graveyard hours (midnight-6:00 a.m.). Also under the proposed legislation, broadcasters would be billed a one percent spectrum user fee, the proceeds of which would fund the purchase of advertising time by candidates. Candidates would be issued vouchers which could be redeemed for advertising time. The vouchers would be presented by broadcasters to the government for payment.

This plan includes elements of the Toricelli amendment, which proposed free time for candidates, but was defeated during the debate on campaign finance reform last year.

Congressman Fred Upton (R-MI), who chairs the telecom subcommittee in the House, has already announced his opposition to the new McCain-Feingold initiative.

Martin is an attorney with Fletcher, Heald & Hildreth, PLC., Arlington, VA. E-mail martin@hhlaw.com.

Dateline:

The next renewal cycle begins March 1, 2003, when stations in Washington DC, Maryland, Virginia and West Virginia must begin broadcasting their pre-filing renewal announcements. Renewal applications for stations in those locations will be due June 1, 2003.

SAME DNA



RCS SoundSoftware	Schedules	Manages Data	Records Audio	Plays Audio
Selector XV	●	●		
Selector Enterprise		●	●	●
Selector SmartRipper		●	●	●
Linker XV	●	●		
MasterControl		●	●	●
iSelector	●			●
Internet Voice Tracking		●	●	●

Match your software...make your station great.



A chance for radio to shine

So you're going to Seattle

The NAB Radio Show allows the radio industry the opportunity to shine on its own without being lost in the shadows of other media segments. Its core focus is on delivering audio entertainment to a mass audience. However, the event goes beyond the borders of traditional radio by integrating information about non-traditional radio topics, such as streaming and a station's online presence.

The event returns to Seattle this year, which was a successful location for the convention four years ago. Discussions before the show always speculate as to the success of the event, but the true measure of a show's success must be measured by the individual attendee.

The sessions and show floor offer something for almost everyone at the station. *BE Radio's* NAB Radio Show preview provides plenty of useful information to help you get the most from the convention. ■

NAB Radio Show Preview

Insight on Sessions	page 25
Out and About in Seattle	page 28
Exhibitor Listings	page 32
New Products from NAB Radio	page 68

Insight on sessions

By Chriss Scherer, editor

The NAB Radio Show continues to carry the misconception that it is only a sales and programming convention. The reality is that there are three full days of technical sessions. Unfortunately, the complete schedule does not appear in all the promotional materials for the show, making it difficult for engineers to show their managers that attending the convention is important for the technical staff as well.

In addition to the technical program, there are other sessions in the management track that cover radio technology. Between the exhibit floor and the sessions, attendees will have plenty to do to keep busy for three days.

Technically speaking

The Technical Workshops concentrate on radio transmission for analog and IBOC digital systems. Each full-day workshop features speakers who are recognized as experts in their field. The sessions provide practical and theoretical information that should help attendees improve their stations today and prepare for the changes tomorrow. Workshop attendees also receive a certificate signifying their attendance. Attendance may also be used to earn SBE recertification points.

Workshop Schedule

Thursday, 8 a.m. to 4 p.m.

AM/FM Antenna Certification Workshop

AM Session Description: The first part of the workshop will cover the RF components of AM directional antenna systems, bandwidth optimization concepts for AM transmission, keeping an AM directional antenna system in good repair and tactical troubleshooting for AM directional antennas.

AM Segment Presenters: Ron Rackley, vice president, du Treil, Lundin and Rackley; Benjamin Dawson, president, Hatfield and Dawson

FM Session Description: The two parts of this segment are *FM Antenna System Design and Implementation Basics*, which addresses antenna-bay spacing, array factors and array-factor design, terrain effects, cavity filter systems and directional antenna pattern development and design criteria; and *FM Antenna Maintenance*, which will focus on antenna inspection requirements, antenna repair, tower access plans, the effects of tower movement on antenna performance and antenna lifetime, FM signal strength measurements and RFR measurements.

FM Segment Presenters: Tom Silliman, president, Electronics Research Inc.; Bob Surette, manager RF engineering, Shively Labs

A chance for radio to shine

Friday, 9 a.m. to 4 p.m.

Digital Radio Certification Workshop

Session Description: Produced in cooperation with Ibiqity Digital, this workshop will highlight the status, station benefits, implementation and latest cost information about IBOC. Presenters include representatives of companies that offer IBOC equipment. They will discuss options and estimated costs of transition.

Presenters: Ibiqity Digital Rollout Strategy and Status, Scott Stull, director, broadcast business development, Ibiqity Development, Field Testing and Regulatory Update
Glynn Walden, vice president broadcast engineering, Ibiqity
Wireless Data Business Opportunities
Pat Walsh, vice president wireless data business development, Ibiqity
Wireless Data Opportunities in a Mobile Environment
Bill

Whitehart, senior technical specialist, Visteon Tom Wroblewski, strategy and implementation engineer, Lincoln Mercury Engineering
Manufacturer Implementation Panel I Moderator: Jeff Detweiler, Ibiqity
Panelists: Eric Wandel, ERI; Bill Gould, Harris/Intraplex
Manufacturer Implementation Panel II Moderator: Jeff Detweiler, Ibiqity
Panelists: Bob Surette, Shively; Dave Chancey, Moseley

Saturday, 9 a.m. to 4 p.m.

AM/FM Transmitter Certification Workshop

Session Description: This three-part workshop focuses on maintenance issues at the transmitter site. The session workbook is a reference that can be used long after the session. The workshop will also feature a session on preparing a transmitter site for IBOC.

Basic Troubleshooting will concentrate on diagnosing practical transmitter problems and developing a logical strategy to correct these problems.

A Discussion With the Transmitter Manufacturers is an opportunity for attendees to talk with representatives from several transmitter manufacturers. This interactive session offers a chance to learn about various transmitter manufacturers' design approaches and recommended maintenance and troubleshooting suggestions on specific transmitter models.

Living Through the Nightmare-You're Off the Air will be a discussion of some real off-air experiences. Attendees will learn how other stations made it through the experience and what lessons were learned from it.

Instructor: John Bisset, Harris

continued on page 30

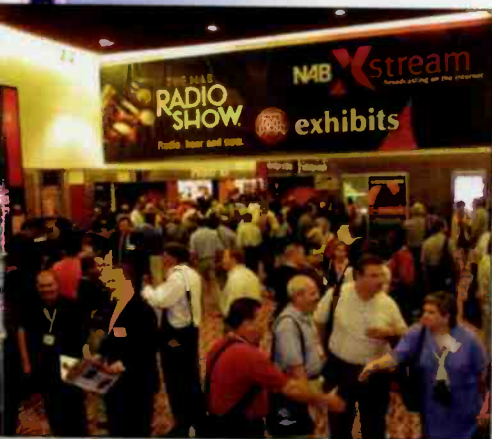

RADIO HARD DISK LIVE ON AIR Production & Automation SYSTEM

DL4-MAX

- DUAL STUDIO SYSTEMS - AIR & PRODUCTION
- LIVE, SATELLITE & AUTOMATION
- VOICE TRACKING, SEGUES, PHONERS & MORE
- TRIPLE PLAY & RECORD

The DL4 is ideal for a two studio radio station with On Air & Production Studios. With simultaneous triple play & record, the On Air Studio has dual overlapping play while the production studio has both Play & Record.

The DL4 is a broadcast quality hard disk player and recorder. It is not a PC computer with audio on it, but is a hard disk audio appliance that is controlled by PC computers. If the PC fails the DL4 continues playing. The DL4 even has a cart machine like front panel for manual control.

The Digilink Family of Hard Disk products is the #1 Satellite Automation system with 1000's sold around the world.



\$3,995
List. Complete
Just add 2 PC's



Arrakis Systems inc. Phone: (970) 224-2248 Web: arrakis-systems.com



If you're looking for the best in digital excitement, X MARKS THE SPOT.



extreme digital...
from HARRIS

Harris offers one of the world's first commercial IBOC DAB excitors, DEXSTAR. Industry insiders know that Harris is responsible for most of the innovation in radio transmission products for the last 35 years. So it should be no surprise,

that Harris is also the leader in IBOC DAB products. The DEXSTAR IBOC exciter is designed by Harris engineering, built to exacting standards in the world's largest broadcast transmitter-manufacturing facility and backed by a service department, recognized the world over for quality and commitment. If you're looking for a digital broadcast solution, from beginning to end, that offers the most advanced performance and reliability, stop searching. X marks the spot for Extreme Digital from Harris.

next level solutions

SERVICE

SYSTEMS

AUTOMATION

TRANSMISSION

HARRIS

A chance for radio to shine

Out and about

By Kari Taylor, associate editor

If you have some spare time while visiting Seattle for the NAB Radio Show, take a look around the city. Here are some points of interest that might pique your curiosity:

The **Space Needle** at the Seattle Center is the recognized symbol of Seattle. The tower stands 605 feet (184 meters) tall and boasts fabulous views of Puget Sound, Mount Rainier, the Cascade and Olympic mountain ranges and, of course, the actual city itself. Built for the

1962 Seattle World's Fair, the Space Needle celebrates its 40th anniversary this year. Eat dinner at the revolving restaurant, SkyCity, or visit the observation deck, which is 520 feet (52 stories) high. The Observation Deck is open daily from 8 a.m. to midnight and a ticket costs \$12 for

adults. Visit www.spaceneedle.com for more information.

South of the Seattle Center is the **Seattle Waterfront** on Elliott Bay. This used to be the last stop in the states for gold prospectors heading to Alaska. Now, it is a good place to ride a trolley or eat some fish and chips. The Waterfront is also where you will find the Seattle Aquarium and the Omnidome Theater. Washington State Ferries also depart from the Seattle Waterfront carrying passengers and cars to Bainbridge Island and the Olympic Peninsula. Cruises to Victoria, British Columbia, also leave from the Seattle waterfront. If you're feeling adventurous, you can even go parasailing here.

Pioneer Square is home to many of Seattle's art galleries, eateries and Web development companies. Pioneer Square is rich in history so take the Underground Tour that visits the sunken storefronts of what was ground-level Pioneer Square before the Great Fire of 1889. Klondike Gold Rush National Historic Park is a small museum that recounts a time a century ago when gold-seekers came to Pioneer Square on their way to the Yukon. This historic district becomes an entertainment district after dark. But when the sports fans and the club crowds depart, Pioneer Square is a good place to shop, especially for books.

Speaking of sports, don't forget the NFL football season will have started so you can always watch the **Seattle Seahawks** play Arizona on Sept. 15. Beginning in 2002, Seahawks football will be played in a new stadium, designed with a 67,000-seat capacity and a roof that covers 70 percent of the seating area. Buy your tickets now—if they are not already sold out. ■



STANDARD BROADCAST FURNITURE

SF1000 SERIES

\$3,995
AS SHOWN



- LAMINATED PLYWOOD TOP WITH T MOLDING
- INDUSTRIAL GRADE MELAMINE VERTICALS
- REVERSIBLE PUNCH BLOCK PANEL
- 4 3/8" KICK BASE
- 30" HIGH TABLE TOP (38" OPTIONAL)
- 12 RACK UNIT UTILITY HOUSING
- 7 - 12 RACK UNIT PEDESTAL BAYS
- POP OUT REAR PANELS
- CABLE WIRE TRAYS
- OPTIONAL VENTED PANELS FOR AIR FLOW
- OPTIONAL ASSORTMENT OF COLORS
- OPTIONAL GUEST WINGS AVAILABLE
- OPTIONAL OVERBRIDGES AVAILABLE

SF2000 SERIES

\$4,995
AS SHOWN



- LAMINATED PLYWOOD TOP 1 1/2" THICK
- RICH STAINED OAK TRIM
- LAMINATED PLYWOOD VERTICALS
- REVERSIBLE PUNCH BLOCK PANEL
- 4 3/8" KICK BASE
- 30" HIGH TABLE TOP (38" OPTIONAL)
- 12 RACK UNIT UTILITY HOUSING
- 7 - 12 RACK UNIT PEDESTAL BAYS
- POP OUT REAR PANELS
- CABLE WIRE TRAYS
- OPTIONAL VENTED PANELS FOR AIR FLOW
- OPTIONAL ASSORTMENT OF COLORS
- OPTIONAL GUEST WINGS AVAILABLE
- OPTIONAL OVERBRIDGES AVAILABLE

SF3000 SERIES

\$5,995
AS SHOWN



- SOLID SURFACE TOP
- RICH STAINED OAK TRIM
- LAMINATED PLYWOOD VERTICALS
- REVERSIBLE PUNCH BLOCK PANEL
- 4 3/8" KICK BASE
- 30" HIGH TABLE TOP (38" OPTIONAL)
- 12 RACK UNIT UTILITY HOUSING
- 7 - 12 RACK UNIT PEDESTAL BAYS
- POP OUT REAR PANELS
- CABLE WIRE TRAYS
- OPTIONAL VENTED PANELS FOR AIR FLOW
- OPTIONAL ASSORTMENT OF COLORS
- OPTIONAL GUEST WINGS AVAILABLE
- OPTIONAL OVERBRIDGES AVAILABLE

RAM

BROADCAST SYSTEMS, INC.

USA

(847) 487-7575

www.ramsyscom.com

CANADA

(705) 722-4425

Matrix-

QUITE POSSIBLY THE LAST CODEC YOU'LL EVER BUY.

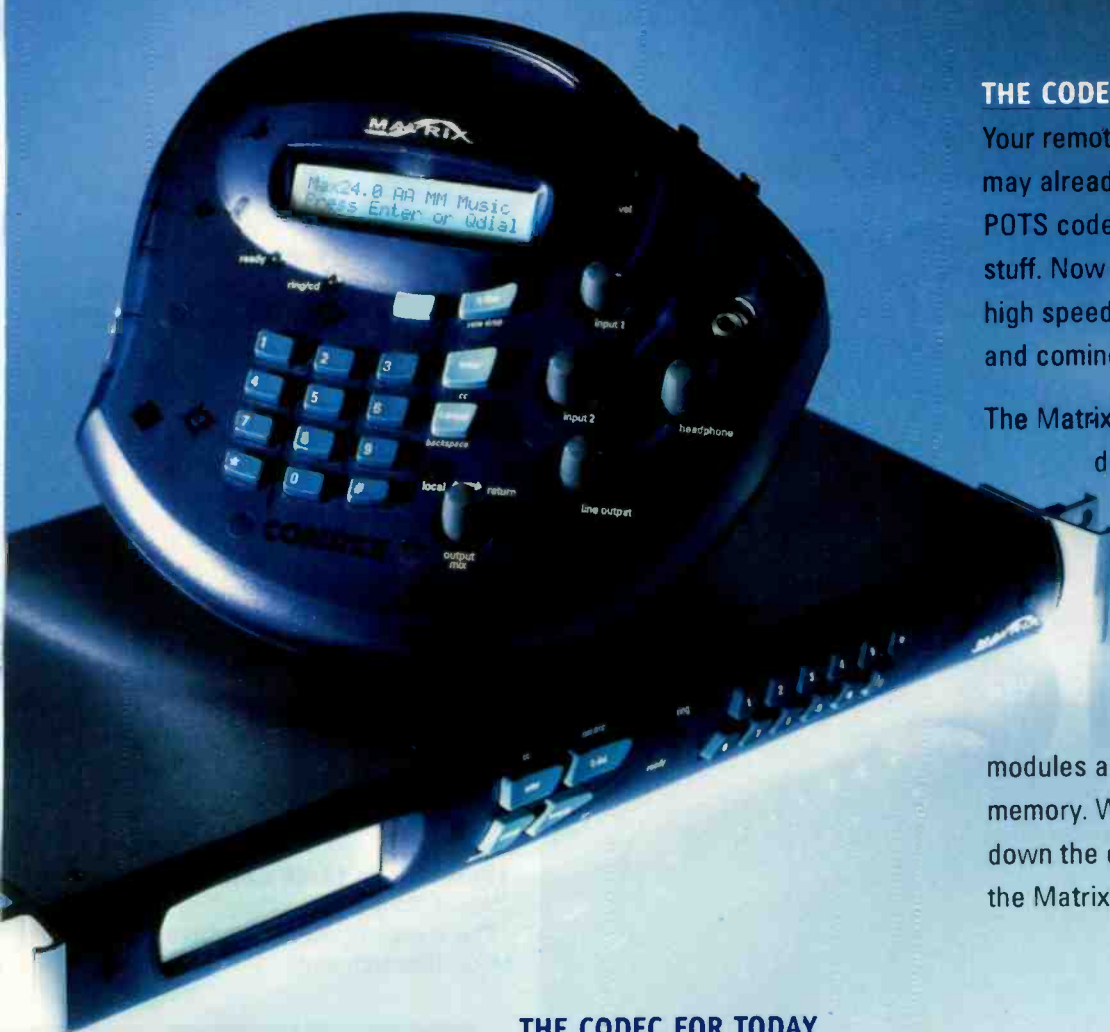

THE CODEC FOR THE FUTURE

Your remote equipment toolbox may already include ISDN and POTS codecs plus a slew of other stuff. Now they are talking about high speed GSM digital wireless — and coming soon...3G.

The Matrix's modular approach is designed with this future in mind. The core of the Matrix's flexibility revolves around full access to its powerful coding engine through easily inserted modules and upgradeable flash memory. Whatever may be coming down the communications pipeline, the Matrix is ready.

THE CODEC FOR TODAY

WIRELESS

- 5 kHz real-time, full duplex audio on GSM wireless phones
- Up to 10 kHz real-time, full duplex audio on HSCSD GSM
- 15 kHz real-time, full duplex audio on portable Inmarsat terminals (with optional ISDN module)
- 15 kHz nonreal-time, "Store and-Forward" feature may be used on many mobile circuits
- Optional battery kit delivers power for up to 7 hours



ISDN*

- Layer III for 15 kHz at 64 kb/s
- G.722 for wide compatibility with other codecs
- Turbo-G.722 for 15 kHz with only 6 mS of delay
- Layer III transmit with G.722 return to reduce delay
- 1200 baud ancillary data available
- Fully international terminal adapter works worldwide

* ISDN module required



POTS

- 15 kHz full duplex audio on a standard telephone line
- Available in portable or rackmount versions
- Modular design enables use on future circuits
- Will work at data rates as low as 9600 baud
- "Store and Forward" allows 15 kHz, nonreal-time audio transmission at any data rate



**Broadcasters
General Store**

2480 SE 52nd St., Ocala FL 34480-7500
Tel: (352) 622-7700 Fax: (352) 629-7000

Email: info@broadcastdealer.com www.broadcastdealer.com

COMREX

A chance for radio to shine



Still more to do

Outside the technical workshops, several sessions cover topics that may appeal to *BE Radio* readers.

Thursday

2 p.m. to 3:15 p.m.

FCC Rule Enforcement

An update on rule changes and common violations

2 p.m. to 3:15 p.m.

WWW: What's With Our Website?

A look at website strategies and profit plans

Friday

10:30 a.m. to 11:45 a.m.

The FCC's Audio Service Division Speaks

Covers issues of FM allotments, new filing requirements and more

3 p.m. to 4 p.m.

Radio Station Streaming

Looks at sound recording royalties, music licensing fees and substitutions

4:15 p.m. to 5:15 p.m.

Satellite Radio: Us vs. Them

Provides insight into the satellite broadcast-ers and what stations can do to stay competitive

9 a.m. to 10:15 a.m.

IBOC Rollout—Across The Industries

IBOC implementation from the retailers' and broadcasters' perspectives

Saturday

10:30 a.m. to 11:45 a.m.

Internet Study IX

The results of the latest Arbitron/Edison Media Research study



And another thing

If the sessions and exhibits aren't enough to keep attendees busy, the convention will also hold the Radio Opening Reception on the exhibit-hall floor on Sept. 12 from 5 p.m. to 7 p.m., The FCC Policymakers' Breakfast on Sept. 13 from 7:30 a.m. to 8:45 a.m., and the NAB Marconi Radio Awards Reception, Dinner and Show on Sept. 14. The reception begins at 6 p.m., dinner and the show begin at 7 p.m.

A Great System Starts With An 816R

Known throughout the world as the best performing, most reliable FM transmitter.

IDT Continental Electronics
INTEGRATED DEFENSE

800.733.5011 www.contefec.com

Great Software from BSI

BSI produces Simlan digital automation, but did you know that we have a whole family of products for Radio?

WaveCart, Stinger, Speedy, Skimmer and WebConnect can all work together to make your station function professionally and sound amazing. In addition to the software that we have created, we offer partner products like AudioScience sound cards, Natural Broadcast Systems traffic and billing software, Syntrillium's new Cool Edit Pro 2.0 and various other hardware accessories.

Any and all of our programs are available on our website for download. So install our software and play with it for as long as you want. Once you've decided that it's the software for your station, give us a call or order online.

WaveCart digital cart machine

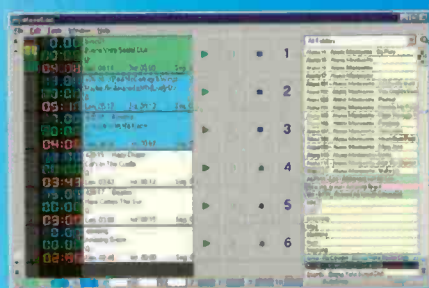

\$299

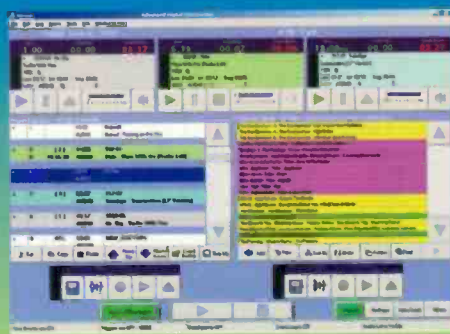

Simlan digital automation

\$1499

Skimmer easy audio logging

\$299

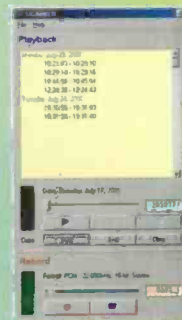

WebConnect Pro email remote control

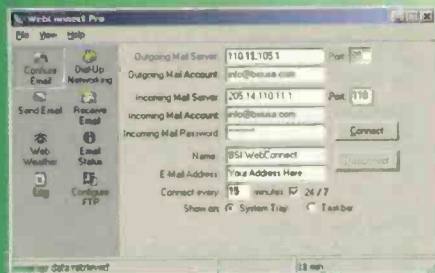

\$299



Stinger instant audio player

\$199

New!
Call for special
upgrade pricing

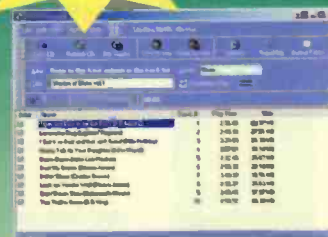

Speedy 4.0 CD-to-PC recorder

\$199

Over 5000 users have discovered how easy and versatile BSI software really is.

Test and try before you buy.

Broadcast
Software
International

888-bsiusa1 www.bsiusa.com sales@bsiusa.com



A chance for radio to shine

NAB Radio Show Exhibitors

615 Music Library	619
Advertising Edge	428
AKG Acoustics	523
Andrew	916
Arbitron	405
Armstrong Transmitter	319
Audioarts Engineering	1025
Auditronics	1025
BE Radio Magazine	102
BIA Financial Network	810
BMI	919
Broadcast Electronics	616
Burk Technology	216
CGA	910
Coaxial Dynamics	912
Communication Graphics	514
Computer Concepts	510
Comrex	526
Dalet	806
Dielectric Communications	807
DMarc Networks	331
Enco Systems	225
Energy-Onix	327
Envoy Productions	427
ERI-Electronics Research	809
EWeather	201
FamilyNet	915
First MediaWorks	109
FirstCom Music	512
Gepeco International	323

Harris	605
Ibiquity Digital	732
Inovonics	220
Intl. Communications Products	532
Jampro Antennas/RF Systems	1015
KD Kanopy	702
Keystone Studio	106
LakeSoft	832
Larcana USA	425
Logitek Electronic Systems	332
LPB	900
LR Enterprises	635
Marketron	825
Media Professional Insurance	423B
Mediatouch	1019
Miller, Kaplan, Arase	913
MobilSign	1039
Moseley Associates	300
Musicam USA	315
Nassau Media Partners	525
NRSC	922
National Weather Service	631
Nautel	925
NPR Satellite Services	520
Olympus Flag and Banner	326
OMB	920
Orban/CRL	611
Pinnacle Media Management	424
Powergold Software	819
Primedia Business	102
Propagation Systems	1013
Prophet Systems Innovations	206

Booth information current as of July 24.
Issue advertisers are shown in brown.

Radio Express	917
RTNDA	426
RadioSoft	536
RCS	624
Roll a Sign	1011
Royal & SunAlliance	423A
Rules Service Company	534
S.W.R.	328
Salem Radio Network	202
SCA Promotions	905
Scott Studios	801
Shively Labs	613
Sierra Automated Systems	815
Smoke and Mirrors	219
SpaceCom Systems	909
Staco Energy Products	432
Stardraw.com	531
Stratos Global	527
StreamingHand Service	535
Studer	431
Superior Electric	931
The Album Network	935
The Media Audit	632
Tieline America	836
U.S. Air Force Advertising	215
U.S. Tape & Label	609
V-Soft Communications	400
Valcom Limited	921
VMS Voice Trak	324
Wheatstone	1025
Wicks Broadcast Solutions	415
World Division	621

Remote tools

BROADCAST
tools INC.®

Innovative Problem Solving Tools for Broadcast

Our flexible line of remote access and control equipment gives you elegantly functional solutions for your control equipment without the need for "custom boxes".

DC-8 Plus Dial-Up Remote Control

Controls and monitors 8 external devices from any touch-tone telephone with extremely flexible programmable features.

MC-16 Telephone Hybrid/Coupler

Full-featured telephone line coupler/hybrid provides 32 programs; 32 ASCII strings (DTMF to ASCII); 64 macros; 16 relays; auto answer; 4-digit access codes and more.

SRC-1616L Serial Remote Control

Equipped with 16 opto-isolated and CMOS/TTL compatible inputs and 16-Relay (Form C) outputs that may be controlled from a host computer or a pair of units can be used in a stand-alone configuration (relay extension cord).

PSC Programmable Schedule Controller

Stores and controls up to 160 events with Hour/Minutes/Seconds, Day/Month/Year, or Day of Week with Daylight Savings Time correction. 20 SPST relays and/or 32 serial custom commands provided.

PSC-II Programmable Schedule Controller

Intended for controlling up to two RS-232/RS-422 serial devices; 16-SPDT relays; auxiliary serial ports and relays all in a single rack space. The PSC II controls functions by either scheduled time and date, time and day of week, serial port commands and remote input contact closures.

SRC-32 Serial Remote Control

Equipped with 32 opto-isolated and CMOS/TTL compatible inputs, 16 open-collector outputs and 8-Relay (Form C) outputs that may be controlled from a host computer or a pair of units may be used in a stand-alone configuration (relay extension cord).

SRC-8 Serial Remote Control

The SRC-8 provides a means of adding 8 channels of remote control to RF, wireline, and fiber type STL systems and may also be used with dedicated modems (full and half duplex models).

UI-411 Universal Interface

Perfect for adding logic functions to mechanical switches/relays, adding remote functions to transmitter control/logic, detecting phone line "ring", etc.

AVR-8 Alarm Voice Response

Used as a voice response and remote control system, the AVR-8 automatically reports changes detected on any of its eight digital inputs to a remote telephone and/or pager.

SSM Smart Silence Monitor

Monitors any stereo or two independent monaural sources and generates alarms indicating loss of carrier when white noise and/or silence is detected.

BOR-4 (Box 'O Relays)

The BOR-4 provides four independent 2PDT relay interfaces with two optically isolated or 5-volt TTL/CMOS compatible inputs.



Check out our web site for product information, list pricing, and distributor locations!

web: www.broadcasttools.com • email: support@broadcasttools.com • phn: 360.854.9159

Prophet Systems has the solutions to all your broadcast needs!

Now, more than ever, you need to maximize your time, energy and money. You know our reputation for quality and reliability, and now you can own a Prophet, even if you're not in the market for a new automation system! Introducing our new standalone products:

Remote Buddy

Revolutionize remotes and generate non-traditional revenues with our portable, standalone system. It's like having your studio hard drive in a suitcase! We can enhance your next remote or special event with sound effects, theming, lighting control, video signage... anything you need.

- Show video productions on your monster truck or van during your next parade or remote
- Develop non-traditional revenue streams with a traveling dance machine
- Brand your station and increase your listening audience
- Searchlights, spotlights and dancing logos are now within your reach

MusicGEN

Announcing a revolutionary breakthrough in music scheduling with MusicGEN. Now you can own or lease your music scheduler. One station, one lease rate, one purchase rate, regardless of market size. We're so sure you'll like MusicGEN, we'll let you test the software for 60 days. At the end of 60 days, you can lease MusicGEN for \$150 a month, or you can buy the software for \$3500, the choice is yours. This is an introductory rate, so act now.

Complete Broadcast Solutions

NexGen Digital is designed to meet the complex needs of today's broadcasters through high levels of system redundancy and connectivity, as well as database fault tolerance capabilities. The system is engineered to anticipate future growth. And, our entry level product, NexGen Digital NS starting at \$9,999, allows you to select only the features that meet your particular needs and budget size.

We are now offering financing options!



The Tower and the *Winnipeg* Inferno

By Barry Thomas, CPBE CBNT

While the actual disaster was not that severe, the legal and political issues surrounding the famous Hollywood building made the task of resuming business that much more difficult.

Broadcast engineers generally enjoy a certain amount of crisis. Most like being resourceful and switching to battle mode when there is a serious problem that threatens to keep the stations off the air. It's a good way to test one's mettle. When a fire left the Lotus Communications stations in Los Angeles in peril, Chief Engineer John Cooper had the opportunity to test his mettle as a broadcast engineer.

Lotus Communications owns three stations in the Los Angeles area. KWKW-AM 1330 is a 5kW Spanish-language talk-format radio station that simulcasts on its sister station KWKU-AM 1220. KWKW serves the Spanish-language segment of Southern California's population and is the Spanish voice of the LA Lakers, Dodgers, Sparks and Chivas. KIRN-AM 670, *Radio Iran* is America's first commercial Iranian-language station serving another segment of the multi-cultural Los Angeles area.

KWKW, KWKU and KIRN studios were on the 6th and 15th floors in a landmark building at Hollywood's Sunset and Vine. The building was a 20-story high-rise that offered a breathtaking view of the LA basin from its 360 Club on the top. The building, memorialized in the 1974 disaster film *Earthquake*, is on the Hollywood Walk Of Fame.

On Dec. 6, 2001, disaster really struck the so-called Earthquake Tower when the main electrical room in the basement was destroyed by fire. The building was built in 1964 and didn't have many electrical backups and improvements that are required today. Although the building was structurally sound and all the electrical and plumbing was fine, the entire building was evacuated. Everything was destroyed at the main building electrical bottleneck meaning no elevators, no lighting, no non-battery emergency lights. The building was dark—except for the stations. The radio stations were operating from their

NOVA SERIES CONSOLE



A Simple Console for a More Complicated World

- A Digital Solution for the 21st Century
- Both Analog & Digital I/O for Flexibility
- Consumer Analog I/O for Ease of Installation
- Powerful Telephone Interface Supports 2 Callers

Introductory Sale Price of **\$2,500!!**

For more detailed information visit us at: www.arrakis-systems.com or call: (970) 461-0730

arrakis
systems inc.



12,000-XP SERIES CONSOLE

35% OFF SALE!

- Modular, 18 Input Channel Mainframe
- 12 or 18 Input Channel Models
- Powerful Telephone Interface
- VCA's, so your Audio Stays Clean
- Beige or Platinum Color Choice

12K18-12
\$4,695
normally \$7,075

12K18-18
\$5,810
normally \$8,755

One of the most powerful analog radio consoles ever built is on sale at an incredible price . . .35% off.

Arrakis has done this by offering our two most popular models in this sale and building them in volume. They both use the 18 input channel mainframe. The 12K18-12 features 12 input modules and the 12k18-18 has a full load of 18 input modules.

This is a \$2,380 savings on the 12 channel model and a \$2,945 saving on the 18 channel model.

The Arrakis 12,000-XP gives you all of the power, flexibility, ease of installation, and ease of service that only a modular console can provide. The XP version of the 12,000 is available in two color choices, the standard beige or high-tech platinum. For an ultra-low profile the 12,000 is even available with a through-table mount.

Take advantage of this opportunity to upgrade your station and call TODAY.

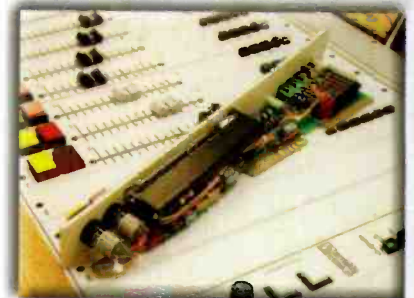

MODULAR CONSOLE
easy to setup, change, and expand

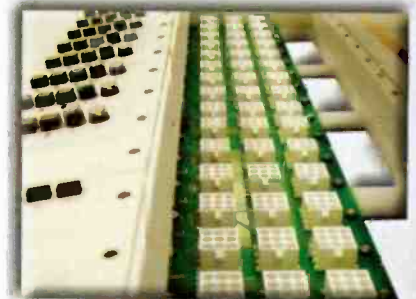

EASY TO INSTALL
simple connectorized installation



for more detailed information visit us at: www.arrakis-systems.com or call (970) 461-0730

ONE OF THE MOST POPULAR CONSOLES EVER . . .

IS ON A FACTORY SALE AT 35% OFF

MODULAR MAINFRAME

18 input position model shown. Available in 8, 18, & 28 module sizes. Universal design allows any module in any position. Fully shielded with metal side panels. All electronics is on modules for ease of repair. I/O connectors are under VU meter panel for ease of access while in use (no connectors under modules).

COLORS & DESIGNS

The console is available in standard Arrakis beige or in Arrakis platinum, as well as in the standard tabletop configuration or low profile through-table option.

MONITOR SYSTEM

powerful and yet easy to use monitoring for the Control room AND two studios

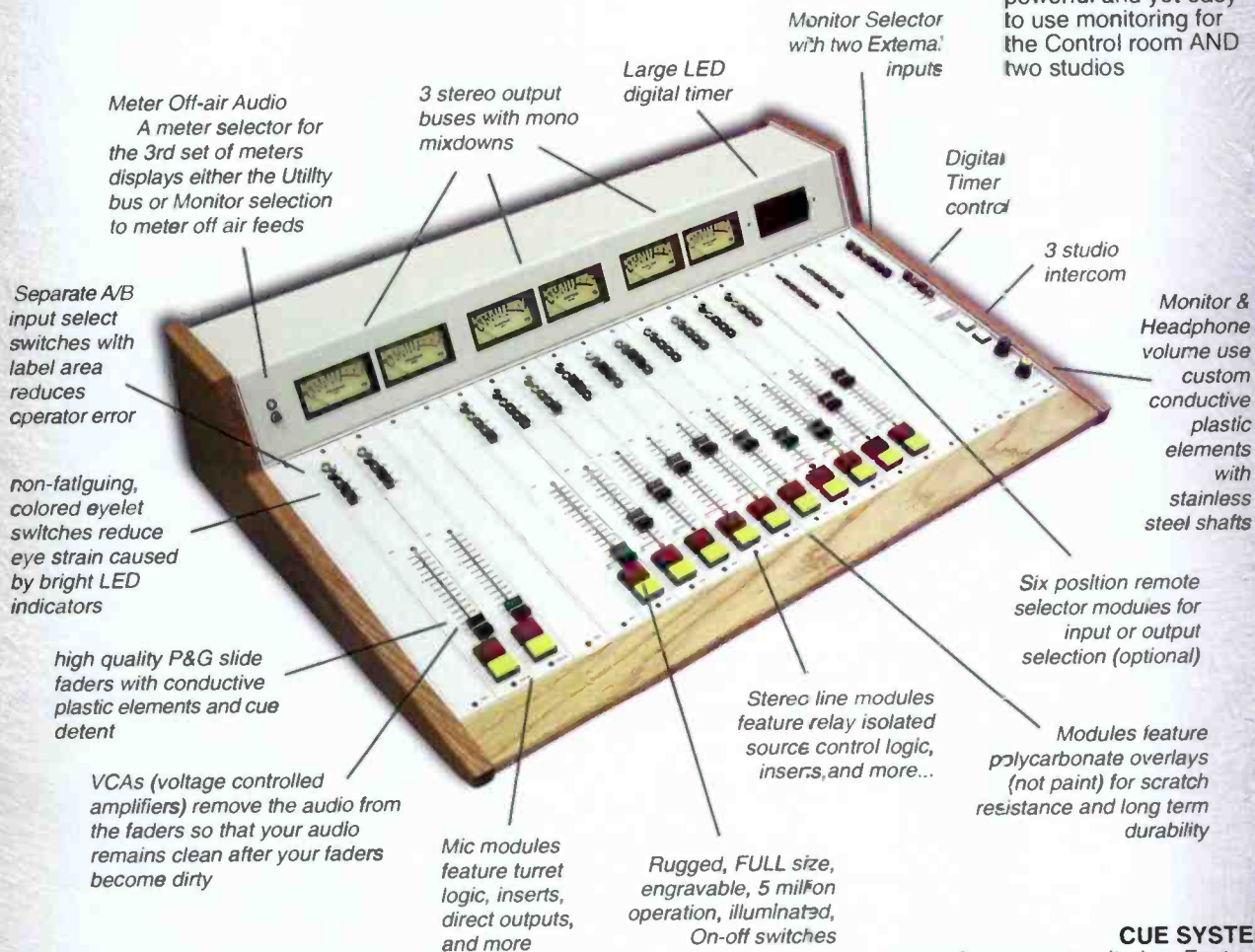

Meter Off-air Audio
A meter selector for the 3rd set of meters displays either the Utility bus or Monitor selection to meter off air feeds

3 stereo output buses with mono mixdowns

Large LED digital timer

Monitor Selector with two External inputs

Digital Timer control

3 studio intercom

Monitor & Headphone volume use custom conductive plastic elements with stainless steel shafts

Separate A/B input select switches with label area reduces operator error

non-fatiguing, colored eyelet switches reduce eye strain caused by bright LED indicators

high quality P&G slide faders with conductive plastic elements and cue detent

VCA's (voltage controlled amplifiers) remove the audio from the faders so that your audio remains clean after your faders become dirty

Mic modules feature turret logic, inserts, direct outputs, and more

Rugged, FULL size, engravable, 5 million operation, illuminated, On-off switches

Stereo line modules feature relay isolated source control logic, inserts, and more...

Six position remote selector modules for input or output selection (optional)

Modules feature polycarbonate overlays (not paint) for scratch resistance and long term durability

TELEPHONE INTERFACE

Unlike less sophisticated consoles that require a separate telephone section of the console with one more thing for your on air talent to learn, this console has the telephone system built in. Just flip an internal switch on the channel connected to your phone hybrid and then use the console as normal. Listen to the caller by placing him into cue. Use the Program bus for on air, and use the Audition bus for off-line work. What could be easier?

CUE SYSTEM

stereo for proper monitoring. Features Auto-cue into the monitor speakers so that you never need to drop the monitor level to hear what you are cueing.

MODULES

A wide variety of modules are available for this mainframe. A six input remote selector module, distribution amplifier module, machine control module, mic input modules, stereo line input modules, advanced input modules with panning and mode select.

FACTORY SALE!!!

12K18-12 only **\$4,695**
normally \$7,075

for more detailed information visit us at: www.arrakis-systems.com or call (970) 461-0730



RADIUS SERIES FURNITURE LINE

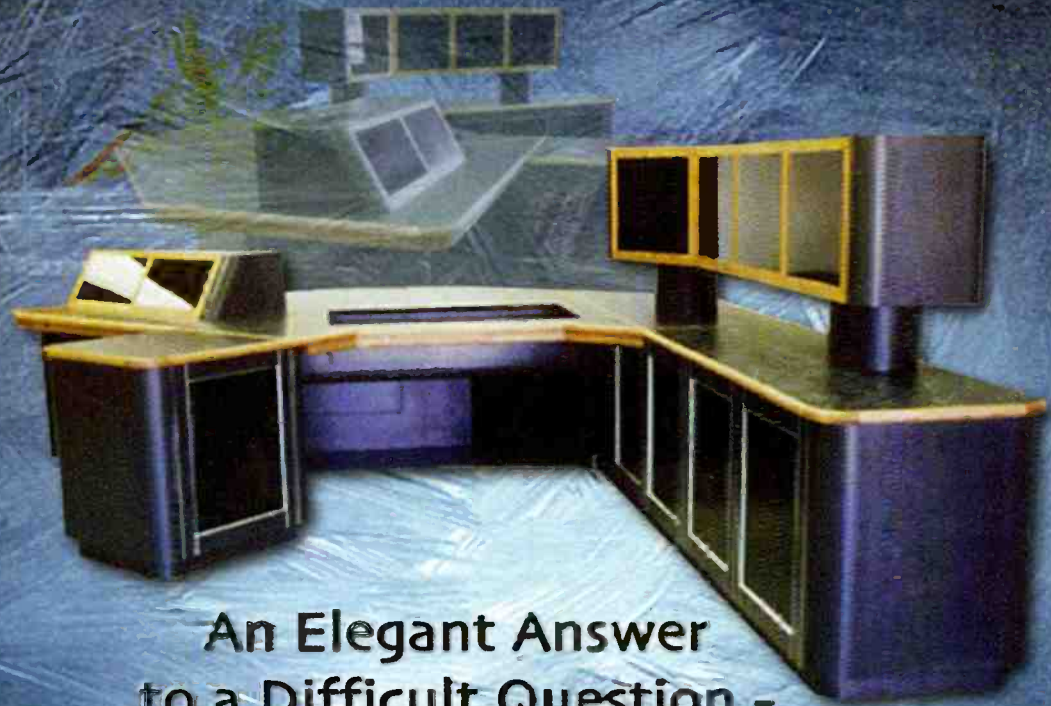

**An Elegant Answer
to a Difficult Question -
How DO I furnish my new Radio Station?**

- Flexible & Attractive for the 21st Century
- Durable & Functional for Many Years of Use
- Custom or Off-the-Shelf for Delivery in Days
- On the Air Everywhere - Rome . . .

Tokyo . . .

New York . . .

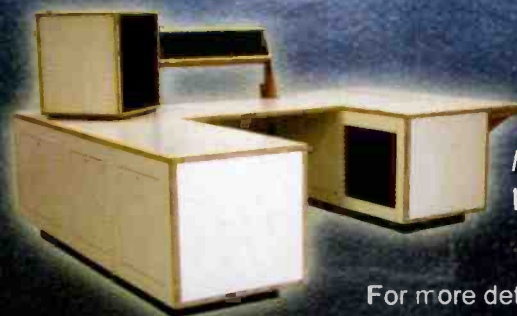

Modulux
Line

For more detailed information visit us at:
www.arrakis-systems.com or call (970) 461-0730

arrakis
systems inc.



Radio **Promotes.** Radio **Provides.**

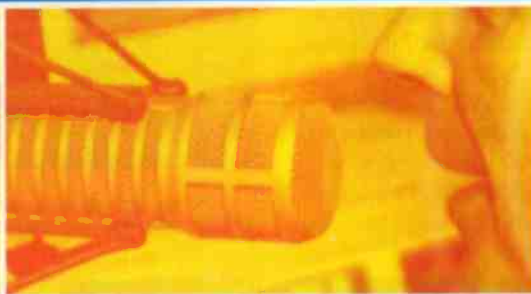

Radio has **Power.**

Friday, September 13
The NAB Radio Show Keynote

Sponsored by:



Keynote Address
Bill O'Reilly
The Radio Factor with Bill O'Reilly



September 12-14, 2002 · Seattle, WA
Washington State Convention and Trade Center

The power of new ideas. The power of cutting-edge sales strategies. The power of making the right contacts at exactly the right time. This is the degree of power that we've harnessed for you this September at The NAB Radio Show.

Saturday, September 14
Radio Luncheon

Sponsored by:



Keynote Address
John Spoelstra
Author, Marketing Outrageously



NAB National Radio
Award Recipient
Dick Ferguson
Cog Radio, Inc.



Friday, September 13
Group Executive Super Session



Moderator
Sam Donaldson
Live in America
ABC Radio Networks



Ed Christian
Saga Communications



David Field
Entercom Communications

Saturday, September 14
NAB Marconi Radio Awards
Reception, Dinner & Show



Master of Ceremonies
Jeff Foxworthy
Comedian & Host



Mark Mays
Clear Channel
Communications



Mary Catherine Sneed
Radio One, Inc.



Bill Stakelin
Regent Communications

Don't Miss the ALL NEW Technical Workshops featuring the latest developments in IBOC implementation! For more information, visit:
www.nab.org/conventions/radioshow

Exhibiting Information: Tracy Mulligan, 202.429.5336
Sponsorship Information: Brad Williams, 202.775.3514

THE NAB
RADIO
SHOW

The Tower ^{almost} and the inferno

own generator without a hitch. Proper disaster planning had kept the station from suffering a debilitating shutdown—almost.

Because the building had no elevators, lights or life-safety electricity, the fire chiefs would not let the station personnel remain inside and work within the spaces operating on the generator. Cooper got to work. First he instructed the station producers,



The transformer vault is accessed through this underground opening.

announcers and whoever would help to retrieve all the mixers, cables, microphones and remote equipment they could carry down 15 flights of stairs. This equipment would be needed to set up temporary studios. The fire chief allowed them one visit to get the equipment. At the same time, Cooper worked with the fire chief and inspectors to allow him to use the building if he could secure a generator large enough to support all building emergency lighting, life-safety equipment and at least one elevator. He then found and ordered a 1,500kW generator that would suffice.

Unfortunately, the stations were not out of the woods yet. The fire inspectors reconsidered their previous decision. They could not allow the building to be occupied because too much of the electrical feeder equipment was destroyed and was considered unsafe. The fire chief allowed the station one more trip into the building before sealing it. Again more salvageable equipment was brought down including 105 computers, which would serve the studios and sales departments of all the stations. This included the Audisk automation computers.

Back to plan A

Cooper packed as much equipment as he could fit into vehicles and started a long drive to the KWKU city of license, Pomona, CA, to begin operating KWKW and KWKU from their main studios. He used the equipment at that studio along with remote equipment and an Audisk system to get the station back on the air and operating with all programs, including commercials, within six hours of the fire.

KIRN didn't have a separate studio location like KWKW so Cooper had to be more creative with his solution. The stations leased space from an uplink/translator site in the west San Fernando Valley. The landlord had a small studio at this location, which also served as an uplink facility for DirecTV. The landlord allowed KIRN to use

Easy As 123

MARTI can make your next remote broadcast a breeze. With products designed and produced with cutting edge technology at a MARTI price.



DIGITAL CELLCAST

The digital version of our popular Cellcast transmitter is the easiest to use • lighter, more rugged and capable of remote broadcasting from virtually anywhere in the world. Just turn it on and go!

STL-20C

The easy to tune STL-20C delivers more power, reliability and better cooling.



SRPT-40A

The SRPT-40A is highly reliable and feature packed. Now, the exact frequency can be dialed in from the front panel, from 430 MHz through 480 MHz, making it easier than ever to use. Other frequency bands available in 2002.



MARTITM
A Broadcast Electronics Company

www.martielelectronics.com
817-735-8134

©2002 Broadcast Electronics, Inc. MARTI is a registered trademark of Broadcast Electronics, Inc. - 302 EER

The New MASTER CONTROLTM XV

Three more reasons to make the switch!

Internet Voice Tracking
Use top talent from across town or around the world.

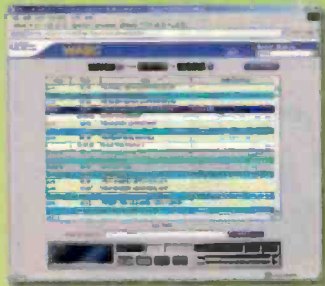

Living Log
No more copying log out and into the studio. All schedule changes are immediate.



24 Hour Support

The average RCS support call is answered by a real human being in 12.5 seconds.* If you have a question, we've got the answer no matter what time.

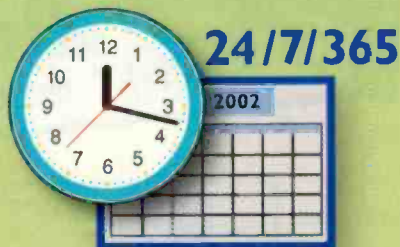

*From internal document (7/1/2001 - 6/30/2002) based on more than 27,000 calls.

See the difference, hear the difference, get the best!



Master Control is Selector[®] smart.
For live-assist, automation, satellite,
Internet and remote broadcasting.

Call, click or email now:
914-428-4600
info@rcsworks.com

www.rcsworks.com/howitworks

The Tower ^{almost} and the inferno



this remote location as its studio. More remote equipment and another automation system were quickly wired and LA's Radio Iran was on the air again within 24 hours after the disaster.



The new studio space is being prepared for the early 2003 move-in.

This was sufficient to get the stations back on the air for the short term. Unfortunately, the damage at the Sunset Vine Tower was significant so reoccupation of the space was not going to be soon in coming, if ever. The challenge now was to find a home for the studios and offices of the station for an extended period of time.

Just a block down Vine Street, at the corner of Hollywood and Vine, Hispanic Broadcasting had just vacated its studios, which housed the historic 10Q radio station. Lotus quickly made arrangements to lease the space and use whatever equipment and furnishings that were left to make a temporary home for all three stations. Fortunately, the facilities included raised studio flooring, furniture, racks and infrastructure sufficient to serve the stations. All available consoles, mixers, cables and microphones that could be acquired were installed. Core drilling through 20 floors was necessary for all the cables needed. Six hundred telephone pairs were run in addition to the more than 200 pairs already in place for the HBC stations. Within a month's time, 105 employees of Lotus Communications' LA stations had a new home and were back to normal production and broadcasting.

Still more to come

There were more trials to be had. Access would be limited for a significant time while legal hassles, liabilities and even criminal negligence issues were being settled. Lotus decided that it would be best to be in control of its own facilities and purchased a building overlooking the Hollywood Hills near Universal Studios. This building has facilities for 11,500 square feet of new station space per floor. Lotus is preparing the space for a January or February 2003 move-in. The new location has also presented an opportunity for the station to install a nearly turnkey studio using routers, consoles, components and systems provided and built by Wheatstone.

Thomas is a contract engineer in Los Angeles and chief technology officer of Stratosaudio.

FJ-500 FlipJack

CELL PHONE INTERFACE

New!

FEATURES:

- o Use With Most Hand Held Cell Phones
- o Two Headphone Jacks
- o Two Mic Inputs
- o Separate Line Input
- o Connection To Standard Telephone.
- o Operates on 'AA' Batteries or external power
- o A Separate Headphone Cue Switch For More Flexibility
- o Balanced Line Output
- o Shoulder Strap Slots

Call For More Information

CONEX

ELECTRO-SYSTEMS

1602 Carolina Street Bellingham, WA 98229
 www.conex-electro.com conex@conex-electro.com
 360-734-4323 800-645-1061



MIX MASTER DIRECTORY

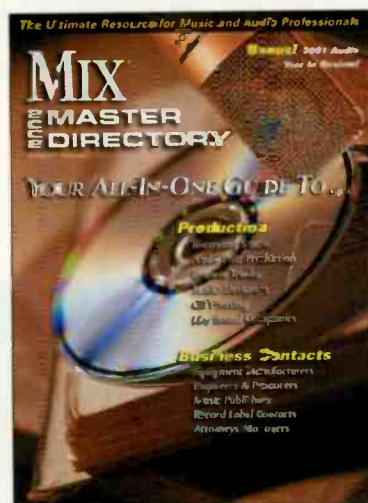

A PR-MEDIA publication

Create Maximum Impact
in the Pro Audio and
Music Industry Markets!

The Mix Master Directory firmly stands as the industry standard guide to professional audio. Be sure to include your products, facilities or services in this 16th annual edition. Now expanded to include musicians' resources with bonus newsstand distribution!

Visit
www.mixonline.com
to sign up for your
free listing.

Questions about
the 2003 MMD?
Call 800-344-LIST

or email

mmd@primediabusiness.com

DEADLINE HAS BEEN EXTENDED. ACT NOW!

TRENDS IN
TECHNOLOGY

MORE POWER



Many digital console designs can be operated as complete stand-alone units, or they can be integrated with audio engines and router frames for greater versatility.

for Less Money

By Steve Fluker

The newer control room audio console designs may look and operate like

consoles of the past, but they are not. What is under the hood is different and doing a little research may save you money and make your job much easier.

Since the mid-1980s, radio station control rooms have been evolving from analog to digital, first with CDs and then DAT. Before long, reel-to-reel recorders were replaced by computer digital editors, and portable cassettes were replaced with mini-disc recorders. Even the CD is now being replaced by computer audio storage.

As digital technology evolved, more and more equipment was being designed with digital inputs and outputs. Unfortunately, engineers had to ignore these digital ports and continue to use the balanced audio standards because of the limited availability of digital audio consoles. When the first digital on-air consoles hit the market, they were expensive, controlled by a computer

that made them subject to crashing, and had fixed numbers of digital and analog inputs, making them less flexible. Today there are a wide variety of digital boards designed to fit any need and budget so there is no excuse for not considering them.

More complex than analog

One of the reasons for the late arrival of digital consoles was the complexity of their design. An analog design passes the audio through an adjustable resistor or potentiometer and through a buffer audio stage, and then bridges the output of multiple channels to a common mixing bus (see Figure 1). Digital no longer deals with a varying analog voltage, but rather changing the digital

Stuck With A Sound You Can't Get Rid Of?

YOU NEED THE NEW APHEX 2020MKIII AUDIO PROCESSOR



Settling for flabby, undefined bass? Buried, clouded, mids? Shrill, annoying high end that you just can't tune out of your current processor? Is your only comfort that some of your neighbors on the dial sound as bad or worse than you do? Then it's time to step up to the new ApheX 2020MKIII.

Radically new processing algorithms and circuitry bring even greater loudness while maintaining clarity and musicality. The bass is tight, deep and resonant, the mids are detailed and forward, and the highs are open and natural. The 2020MKIII is so powerful, yet so clean, it is the only "broadcast" processor used in world class post production and mastering facilities.

With an extensive range of useful controls you can readily achieve your own unique sonic signaturea sound that you'll never want to get rid of.

Call us today to audition the new 2020MKIII at your station.

APHEX
SYSTEMS

Improving the way the world soundsSM

11068 Randall Street, Sun Valley, CA 91352 U.S.A.
818-767-2929 Fax: 818-767-2641 www.apheX.com

ApheX is a registered trademark of ApheX Systems

MORE POWER for Less Money

data itself. Passing data through a device isn't the problem. Varying the volume and mixing digital data streams makes it more complicated.

Figure 2 shows one method of adjusting and mixing the audio digitally. A digital data input feeds a level processor that, like a calculator, performs a mathematic function to the signal. The console pot

provides a control signal that instructs the processor to vary the digital signal level. The converted data is used as a multiplier of the original digital audio data. (See *A Point Worth Making*, page 53.) The level of each input must be individually adjusted and then mixed together. Like the analog counterpart, this mix process sums the data of all the inputs into a new digital bitstream.

New flexibility for digital

To be practical for a radio control room, consoles must have the flexibility of accepting digital and analog inputs. To accomplish this, an analog input will pass through an A/D converter. Manufacturers use a variety of methods to handle the conversion of analog inputs. Some have different modules for analog or digital inputs, which are ordered according to specific needs, much like ordering microphone or line input modules on analog consoles. Others use one type of module with a separate add-on circuit board used to select digital or analog. This method gives a one-module-fits-all solution and makes future changing of a module from analog to digital easy and relatively inexpensive. Some of the high-end consoles will have A/D converters available for any input allowing the user to easily make changes in the console configuration without purchasing anything new.

When designing a new studio, carefully consider the audio console. With so many available options, don't rely on what you already know. While modular analog consoles are still available and work well for some applications, there are newer and better ways to control audio. The first consideration is to decide if the studio will be part of a consolidation project and one of many studios in the facility, or if it is to be used as a stand-alone installation. Next, note every source that will be needed in the room. For larger projects, consider a console that can be easily interfaced to a routing switcher system. Many modular consoles offer custom drop-in modules, which are com-

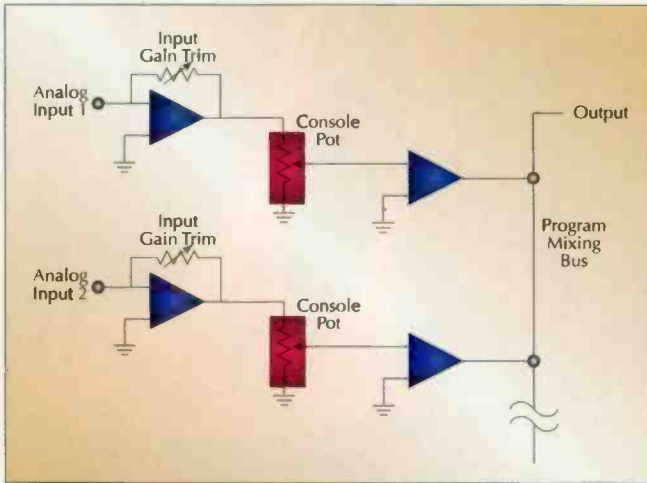
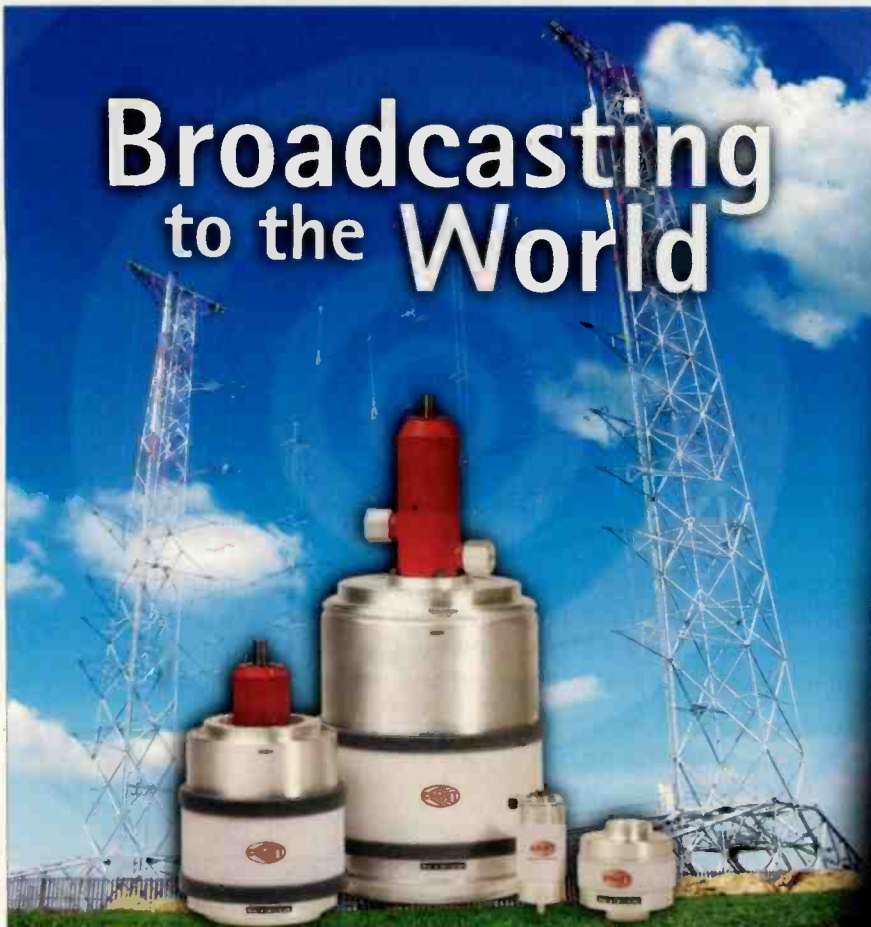

Figure 1. A block diagram of a traditional analog audio console.



Broadcasting to the World



COMET NORTH AMERICA

421 Wards Corner Road
Cincinnati, Ohio 45140
Ph: (513) 831-5000
Fx: (513) 831-7889
www.cometna.com

- A full range of vacuum capacitors for broadcasting:
 - Fixed and Variable
 - Air and Water Cooled
- Standard equipment in all major AM & SW transmitters
- Professional HV test equipment to regularly test spares
- Teamed in North America with Kintronic Labs to provide engineering expertise to broadcasters



Kintronic Labs, Inc
144 Pleasant Grove Road
Bluff City, TN 37618
Ph: (423) 878-3141
Fx: (423) 878-4224
www.kintronic.com



The best selection

FM Educational Circular Polarization antennas.

Model	No. Bays	Max. Input Power	Price
MP-1	1	500 W	\$250
MP-2	2	800 W	\$650
MP-3	3	800 W	\$950
MP-4	4	800 W	\$1,250
MP-4R	4	2000 W	\$1,750
MP-5	5	3000 W	\$2,250
MP-6	6	3000 W	\$2,700

FM Low Power Circular Polarization antennas.

Model	No. Bays	Max. Input Power	Price
GP-1	1	1500 W	\$350
GP-2	2	3000 W	\$1,350
GP-3	3	4500 W	\$1,800
GP-4	4	6000 W	\$2,500
GP-5	5	6000 W	\$2,900
GP-6	6	8000 W	\$3,500

FM Medium Power Circular Polarization antennas.

Model	No. Bays	Max. Input Power	Price
SGP-1	1	3000 W	\$650
SGP-2	2	6000 W	\$2,450
SGP-3	3	8000 W	\$3,500
SGP-4	4	8000 W	\$4,300
SGP-5	5	8000 W	\$5,100
SGP-6	6	8000 W	\$5,900
SGP-6R	6	15000 W	\$6,500

Please Contact the OMB America
Sales Department, for other
antenna systems configurations



EUROPE

Commercial & T.V. Factory:

Avda. San Antonio, 41
Teléfs.: 976.50.46.96 (6 lines)
Fax 976.46.31.70
50410 CUARTE DE HUERVA
(Zaragoza)

Antenna & Radio Factory:

Camino de los Albares, 14, bajos
Teléfs.: 976.50.35.80 (6 lines)
Fax 976.50.38.55
50410 CUARTE DE HUERVA • (Zaragoza)
Internet: <http://www.omb.es>
e-mail: ombcom@infonegocio.com
VideoConference(RDSI) 976 46 32 00

INTERNATIONAL DIVISION

3100 NW 72 nd. Avenue Unit 112
MIAMI, Florida 33122
Ph.: 305 477-0973 – 305 477-0974 (6 lines)
Fax: 305 477-0611
Internet: <http://www.omb.com>
e-mail: ambusa@bellsouth.net
Videoconference: 1 305 5940991/92



TU & Radio antenna systems

MORE POWER for Less Money

patible with many of the popular routing switchers on the market and actually serve as a controller for the switcher. These replace the old remote line selectors and allow selection of any

source that is connected to the router instead of being limited to just eight or 10 inputs. Some of the newer consoles also provide serial data ports, which can connect directly to the router and will allow routing of the machine logic.

Another type of console is the router-based console. These control surfaces don't use individual modules with audio inputs and outputs, but rather directly control the audio inside the routing switcher itself. With this type of system, the mixing bus for the console is created in a single routing-switcher output. Typically, a single output of the routing switcher will actually have as many as 24 or more internal mixing cells, with the volume level of each cell

individually controlled by a different pot on the console. There are several benefits to this type of arrangement, the main advantage being flexibility. All audio sources and their associated remote control functions are connected to the routing switcher and become a pool of sources. This allows any source to appear in any studio, on any console or even multiple locations on a control surface. These systems can allow literally hundreds of inputs to be available on a single console and every pot on the board becomes a routing-switcher controller/selector. These consoles can be programmed so that each announcer can have his own layout on the console. This is great for complex formats such as news-talk stations. Another benefit is that the electronics and wiring are dramatically reduced. These consoles typically are connected with one CAT5 cable, a multi-conductor cable for GPI logic inputs and outputs, and a power cord. While they might not be modular in design,

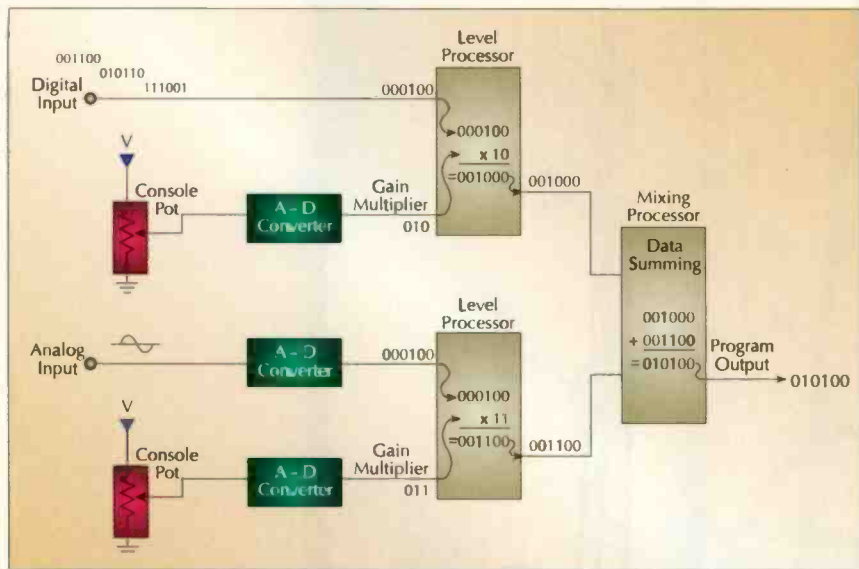

Figure 2. Conceptual diagram of a digital audio console.

iMediaLogger (i-me'di-ə-lɒ'gər)

definition: The most complete, affordable, and easy-to-use automated audio recording solution available.

From
\$695

iMediaLogger frees you from the costly maintenance of conventional and outdated equipment used for logging, recording, and skimming including reel to reel, DAT, and VCR recorders with a single computer workstation.

This award-winning product, allows you simultaneously record multiple bandwidth and compression formats including MP2, MP3, Window Media Audio, Real Audio, PCM, and ADPCM.

Completely scalable, iMediaLogger allows you to record up to 16 mono or stereo audio sources on one computer and includes several convenient features including a built in web browser interface to access your recordings anytime, from anywhere.

The next time you need to log, skim, or record, save yourself -and your station- plenty of time, money and headaches. With iMediaLogger, you will never have to change a tape again.

To learn more about iMedia Logger, visit:

www.omt.net or call 1-888-665-0501



You want heavy-duty deals?



Catch.



Great deals. All the time.

800.356.5844

www.fullcompass.com

Stretch your cash farther on a ton of professional audio, video and lighting equipment from the people who know everything about it.
(Watch your toes.)



800.476.9886

Need it now? Extended hours.
8am to 10pm CST M-F.
10am to 4pm CST Sa.

MORE POWER for Less Money

they are lightweight, and one person can swap an entire console in as little as five minutes without taking the station off the air or causing a glitch in the audio. This is because there is no audio passing through the console. Think of the console as a fancy keyboard to a computer. All of the audio inputs and outputs are connected and remain in the routing switcher itself. With the reduction of

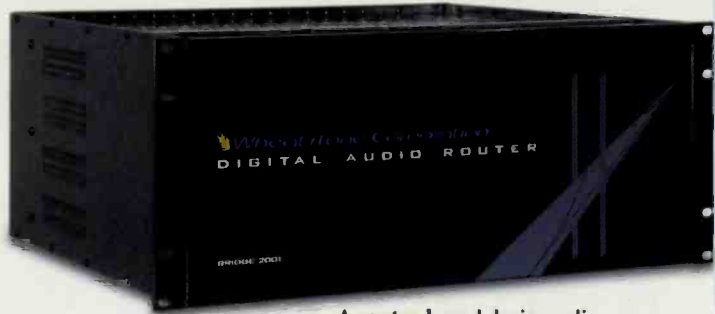

A router-based design relies on an audio engine to handle the routing and mixing functions. The consoles are just control surfaces.

electronics comes a lower price as well. You may be surprised at how much more you can do for the same money you would spend on a conventional router and control console.

There is a downside. Because there are no direct inputs or outputs on the control board, outputs from microphones and CD players must be wired out of the control room to the equipment room to be directly connected into the routing switcher. Still, you will find a significant reduction in wiring between the equipment room and control room.

Some manufacturers are introducing hybrid systems to address this rack room/control room routing issue. Routing control modules are used for the sources coming from outside of the room. Direct inputs are provided within a room for sources that originate there. In most cases, these local sources still appear on the central routing system and are available elsewhere in the facility. These hybrid systems still use serial ports connected to the routing switcher for control of the common sources and logic on the router.

Digital features

As digital technology continues to move forward so do the features and capabilities of the consoles. Control boards with digital displays to indicate the source of each pot are common. This eliminates the added expense for etching legends on the on/off button caps, and prevents the unsightly label-maker tape stuck to everything.

More features now appear on the consoles as well. Digital consoles now have built-in microphone processors, equalizers, compressor/limiters and other digital effects such as reverb and flanging, which can be used on any channel on the control surface. While some of the high-profile talent may still want to use their favorite outboard processors, the quality of these built-in digital effects is good, and they are ideal for processing RPU receivers and codecs, or cleaning up telephone caller audio. It can also be a cost-saving measure for smaller-market stations, eliminating the need for expensive outboard processing and effects. The built-in processing can be

**RADIO
SOFT**

109 W. Knapp Ave, Edgewater, FL 32132
Phone 1-888-RADIO95 in the US
Globally, phone 1.386.426.2521
Online go to www.radiosoft.com

When
REACHING
your
AUDIENCE
means the
MOST.

- Search for FCC license data online
- Locate potential frequencies
- Automatic interference calculations
- Accepted and used by the FCC
- Real time 3D displays
- Fast, accurate, cost effective mapping

**Considered by many to be the industry leader.
Broadcast Professionals can count on RadioSoft for fast,
accurate radio mapping.**

Superior Broadcast Products

FM Transmitters

All Power levels 20 watts to 30,000 watts
100% Solid State or Grounded Grid

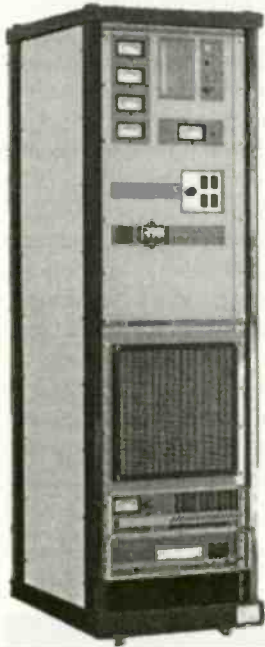

Grounded Grid Models Feature

- Solid State High Performance Exciter
- Solid State Driver
- Ease of Installation
- Fast Delivery
- Motor Driven Tuning
- Complete Front Panel Metering
- Low Pass Filter
- Soft Start Up
- Cost Effective Pricing
- Financing Available
- LED Read out on front panel shows operating parameters

Solid State FM Transmitters

Featuring the latest Cold Mos fett Design
Models range from 20 watts to 10,000 watts

20 watt Exciter	850.00
100 watt Transmitter	2,000.00
250 watt Transmitter	3,000.00
350 watt Stereo Transmitter	3,500.00
500 watt Transmitter	4,000.00
1,000 watt Transmitter	7,000.00

Many other models to choose from

Transmissions Line

Superior Broadcast Products offers a wide range of transmission line and accessories

1/2 inch Foam Coax as low as	\$1.40 per foot
7/8 inch Foam Coax as low as	\$3.50 per foot
1 5/8 inch Foam Coax as low as	\$8.50 per foot
2 1/4 inch Foam Coax as low as	\$12.00 per foot

Call for prices on other sizes

High Performance Digitally Synthesized FM Exciter



Studio to Transmitter Link Frequency Agile Composite Transmitter and Receiver

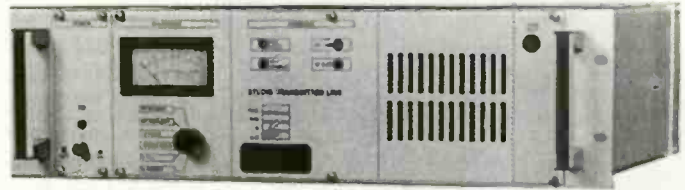

Both Transmitter and Receiver \$3,500.00

Transmitter	Receiver
10 watt output	Active band pass filter
Stereo or Mono	Full Metering
Full Metering	Fast Delivery
Two SCA inputs	Two SCA outputs

One year limited warranty

FM Antennas

Power Levels from 500 to 20,000 watts per bay

One bay	500 watt input	495.00
Two bay	500 watt input	1,200.00
Four bay	2,000 watt input	1,990.00
Six bay	3,000 watt input	3,500.00

Broadband Medium Power

Two bay	3,000 watt input	2,400.00
Three bay	3,000 watt input	3,400.00
Three bay	10,000 watt input	4,000.00
Four bay	3,000 watt input	4,400.00
Four bay	10,000 watt input	4,800.00
Six bay	3,000 watt input	6,250.00
Six bay	10,000 watt input	7,000.00
Eight bay	10,000 watt input	9,500.00

Many other models and power levels

Contact **Jimmie Joynt** 17194 Preston Road, Suite 123-297 • Dallas, TX 75248

Ph. 800/279-3326 • Fax 800/644-5958 972/473-2577

MORE POWER for Less Money

assigned not only to inputs, but also to any of the output buses as well. This gives the user the ability to take a clean program mix bus to an air chain, then take a second program mix bus, specially processed within the console, and feed it to other sources such as a streaming audio server.



Smaller control surfaces can be used to provide complete access to all audio sources and destinations without occupying a large space.

Digital consoles also provide more auxiliary and mix/minus buses than their analog counterparts, thus addressing the needs of complex formats.

Expect to see more features in the future such as a built-in obscenity delay for morning and talk shows. With the built-in digital effects and the ability to accept any type of input source (AES, SPDIF, fiber, analog balanced and unbalanced), thousands of dollars can be

saved on outboard processing and matching devices.

Manufacturers need to remember to keep the control room console simple and not make drastic changes that the on-air announcers must deal with. Announcers like to say that they have the latest in technology but don't like to deal with job changes.

The production room is a different story. New production consoles have built-in features that rival, and in some cases outperform, some of the best outboard effects. They can also directly interface with digital editors to offer a complete package with full automation of faders, EQ, panning and digital effects. Because they can be complex, many of these consoles allow all of the settings to be stored as a project. Any saved project can be instantly restored. These new production consoles offer incredible power at exceptional prices. A fully loaded digital production board with built-in effects and more than 70 inputs can cost less than \$10,000. Once again, there is a downside. These consoles have become complex and take time to learn to operate. This is not a problem for the production manager who uses it every day, however, it can be intimidating for announcers or other staff members to come in and quickly record a voice track. Having a smaller, more traditional dub room available for this type of work may be useful.

Take time to pre-plan a new studio before jumping into a console purchase. It takes a change in your way of thinking, but with proper planning, you will be able to have a state of the art digital facility with flexibility you probably never thought about all for a price tag that might be less than you imagined.

Fluker is the director of engineering of Cox Radio, Orlando, FL.

NAB Radio Show
Booth #613

Photo courtesy Kevin Terry

"On the eleven-thousand-foot peaks of Utah, winter access to your transmitter site means you get there with a helicopter, on snowshoes or snowmobiles, or wait until July and drive in. In our extreme locations, dependability and performance are required. That's why Shively Labs makes the only high-power antennas we use."
Kevin Terry
Director of Engineering
Millcreek Broadcasting

Shively Labs®

A Division of Howell Laboratories, Inc.

Bridgton, Maine USA 04009

(207) 647-3327 888-SHIVELY

Fax (207) 647-8273

sales@shively.com

www.shively.com

An Employee-Owned Company

Certified to ISO-9001

Model 6600 10-bay dual-station antenna
KMDG and KMXU, Nephi/Manti, UT

A point worth making

By Kevin Nosé

Digital doesn't guarantee perfection in the production domain. The way that audio data is processed can actually cause unwanted noise in an aspiringly pristine mix.

The key point to understand in a production environment is that with any desired final dynamic range and signal-to-noise goal, there must be an even greater internal dynamic range and signal-to-noise capacity to make that goal possible. Without it, the numerous round-off errors that are always present from digital signal processing could accumulate to the point where they become audible. So even though 16 bits of resolution go a long way to represent a final mix with 96dB of dynamic range, intermediate stages of the signal chain deserve more.

Consider the following worst-case scenario where the amplitude of one 16-bit signal is being scaled down almost entirely, for instance by 95dB. Ideally the result would maintain all accuracy and support 96+95dB of dynamic range, but that would require a lengthy 32 bits of resolution to correctly represent. The additional 16 bits would have to be added to the bottom, or least-significant side of the sample, for this to work properly. Systems that add additional resolution in this way are making use of fixed-point logic, because each sample has an implicit scale associated with it and each bit in the sample represents a known magnitude. The name comes from the idea that the *binary point* (the base-2 equivalent of a decimal point) for each sample is fixed to a predefined location. With this added resolution, any round-off errors caused by the scaling process would be too small to influence a final 16-bit output. Because of this benefit it isn't uncommon to find systems that make use of 40 or more bits of fixed-point resolution per internal audio sample.

Other systems employ floating-point logic to support a large internal dynamic range. These systems associate a second parameter with each sample that defines the scale of that sample. This parameter, called the exponent, can help represent a massive dynamic range (~1,000dB with a 10-bit exponent) in a way that simply isn't practical with fixed-point logic. Although floating-point logic is flexible, it tends to be computationally expensive and is still largely dependent on the resolution of the original audio sample to maintain good signal-to-noise performance.

However it's accomplished, through fixed-point or floating-point logic, the bottom line to the user should be that the output audio remains free of unwanted production-related artifacts. This depends on the design of the production tools, not the fact that they're digital.

Nosé is president of NeoSonic Industries, Cleveland, OH.

Radio Systems

StudioHub Stand-Outs



DAAD
24 bit - dual D-A and A-D
converter with variable
sample rate to 96kHz \$395.00

Matchjack
Pro-to-Consumer and
Consumer-to-Pro
balancing amps for
audio and SPDIF
coaxial and optical
\$70.00

All StudioHub peripherals are made to work alone
or as part of the StudioHub wiring solution.*
Check out these great low-cost problem solvers.

Our full complement of StudioHub peripherals include:

Active Plates: Headphone Amp • LCD Display • PA Speaker • Power Amp
3 Push-Button Panel • 3 Channel Mixer • 4 Position Switcher
Dual VU Meter Plate • Active World Panel • Mic Pre-Amp

Passive Plates: Single XLR • Dual XLR • 1/4" & Mini TRS

Mounts: 4 Position Rack Mount • 10 Position Rack Mount
Table Top Well Mount • Console/ette 4 Position Mount



Mic Pre-Amp Plate
\$80.00



Monitor Amp Plate
\$125.00

*StudioHub peripherals all include stand-alone power supplies and standard barrier strip or XLR audio connectivity.

radio SYSTEMS

601 Heron Drive, Bridgeport, New Jersey 08014
(856) 467-8000 voice (856) 467-3044 fax www.radiosystems.com

How It Works



www.beradio.com

IBOC transmission

By Doug Irwin

AM 2002 has come and gone, and we can now assess equipment availability for use in a DAB system. The introduction of radios that are capable of receiving the Ibiqumy system is slated for the January 2003 CES, so it's time to get started. Before deriving budget numbers, review the information at hand so that you know how IBOC works.

AM and FM IBOC systems have much in common. They carry the same audio as the analog portion as well as ancillary data services. The AM and the FM IBOC DAB systems use the spectrum already allocated to the particular broadcast station, hence the descriptor in-band on-channel.

Instead of transmitting all of the data serially, on one carrier, the data is transmitted in

The primary group is transmitted from about 10kHz to 15kHz from the center frequency. The secondary group is transmitted from about 5kHz to 10kHz from the center frequency, and the tertiary group is transmitted from about 360Hz to 4.7kHz from the center frequency. The power of each subcarrier varies according to its group. The strongest subcarriers are in the primary group. Each subcarrier in the primary group is modulated at 30dB below the carrier level (i.e., about 5W per sub-carrier for a 5kW station). With FM IBOC the data is transmitted via two groups of subcarriers. The lower digital side-band group spans the spectrum from almost 200kHz to about 130kHz below the center frequency, and the upper from 130kHz to just under 200kHz above the center frequency. Each subcarrier in these groups has a power of -48dB below the unmodulated carrier level, and the total average power for each of the groups (upper and lower) is 23dB below the unmodulated carrier level.

Transmitting the IBOC signal

The AM and FM IBOC transmission schemes use exciters that are similar. Both have two AES inputs (44.1kHz sampling frequency). The first AES input feeds the Ibiqumy Perceptual Audio Coder (PAC) encoder, which is used in generating the data stream that ultimately carries the program through the system. The second AES input is delayed in time and then processed for the analog transmission.

The delay on the analog portion is needed to synchronize it with the digital signal. This way the receiver in the field can accomplish a graceful blend from digital to analog and vice versa.

The AM IBOC exciter interfaces with the AM transmitter via two signals: one representing magnitude, and one representing frequency and phase. To transmit an AM IBOC signal, a station will need a transmitter capable of transmitting the IBOC subcarriers while faithfully generating and transmitting the backwards-compatible AM signal. The FM IBOC exciter output signal consists of just the digital side-band groups centered around the carrier frequency. The Ibiqumy system specification is for the transmission of the digital side bands (added together) 20dB below the unmodulated carrier level. There are three methods currently being discussed for accomplishing this: low-level combining, high-level combining and the use of separate antennas for the two signals.

Low-level combining is accomplished by summing the output of the digital exciter and the analog exciter, and amplifying the resulting signal with a linear amplifier. A linear amp is necessary because the IBOC carrier levels vary in amplitude by as much as 5.5dB with respect to their average levels. The advantage to this method is simplicity; however, there is a major disadvantage.

Only recently have transmitters been created to

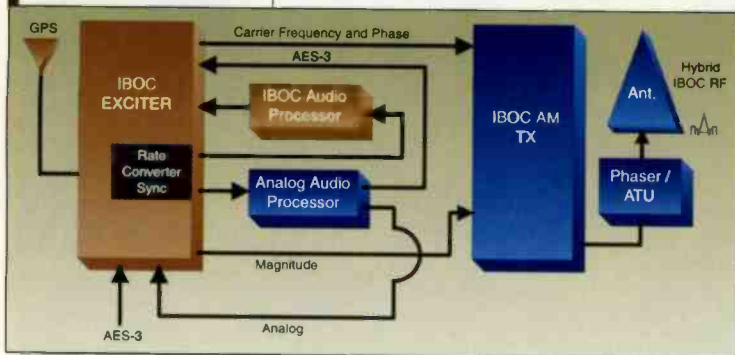

Block diagram of an AM IBOC transmission path.

a parallel fashion, diluted over multiple groups of subcarriers that are spread about symmetrically with respect to the center carrier frequency. In the case of AM IBOC, there are three sets of subcarrier groups: primary, secondary and tertiary.

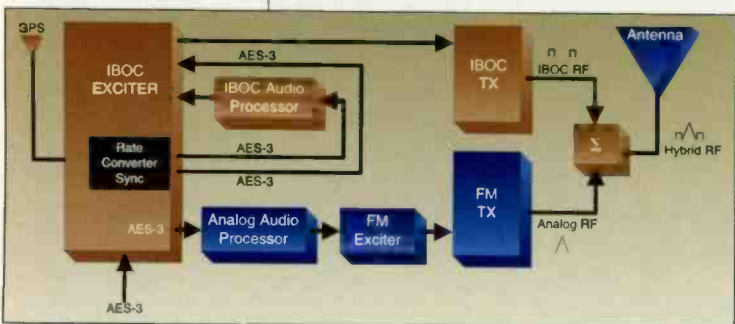

Block diagram of an FM high-level combining system.



The Source

A Newsletter from Electronics Research, Inc.

ERI Collects Two Awards at Spring NAB2002

This year's Spring NAB Show held in Las Vegas proved to be a huge success for ERI. Two different panels of radio industry professionals recognized ERI for one of its many innovative products. The **Axiom Broadband antenna** received the "Pick Hit" award from *BE Radio* and the "Cool Stuff" Award from *Radio World*.

The Axiom antenna is one of the most advanced multi-station, side-mounted antenna platforms ever offered to FM broadcasters. The Axiom can accommodate several stations in multiplex mode, making it the answer to crowded tower loading situations where additional wind loading is critical. Its unique design incorporates three-stage transformation, shape-factored elements and feed-point reactance compensation.

BE Radio's "Pick Hit" Award, with the products selected by a panel of radio industry professionals rather than the magazine staff, recognized the 10 best new radio products shown at the NAB convention. The "Cool Stuff" Award panel was composed of veteran broadcast engineers and audio and production experts. The "Cool Stuff" Award given by *Radio World* was one of only 26 awarded to

new products at the NAB2002.

"We're honored to be recognized from within the industry," said Kinsley Jones, ERI Antenna Engineering Manager. "We listen to broadcasters and try to understand their requirements, then design and create products to solve their problems and serve their needs. These awards confirm that we've heard and understood the industry's message."

Despite lower overall attendance at the NAB, visitation to ERI's booth was down just slightly from last year. ERI staff had positive reactions to the quality of customers that visited the ERI booth.

Scott Beeler, Director of Worldwide Sales, stated, "This NAB was one of the best I have been to in years for spending quality time with real customers." Over 260 individuals visited ERI's hospitality suite, which provided a wonderful environment for ERI to engage potential clients on a personal level. Beeler added, "We came home with several qualified leads for both our structural and antenna products. We have made everyone in the industry stand up and take notice that we are in the tall tower business."

**See us at NAB Radio Show, Booth #809
September 12 - 14, Seattle, WA**



Tom Silliman at Spring NAB2002



Two of ERI's most recent engineering awards.



Summer 2002
Vol 2 - Issue 2

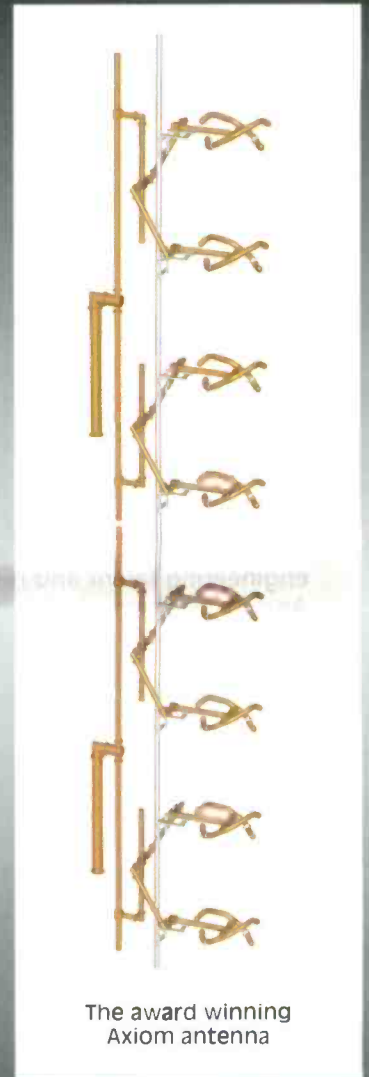

The award winning Axiom antenna

Inside:

- Trivia
- Employee Spotlight
- Technical Feature



www.ERInc.com



Employee Spotlight

Several generations of FM broadcasters have learned to expect antenna solutions from ERI that are technically advanced as well as reliable, practical and long-lasting. Kinsley Jones, Antenna Engineering Manager, is responsible for building on that tradition.

"We understand how much the business environment has changed for our customers," Jones notes. "More and more, current generation broadcasters are taking advantage of ERI's expertise to solve not only problems of coverage, but also limitations imposed by crowded tower structures, zoning restrictions, and severe environmental conditions."

In today's world, broadcasters frequently face challenges that include transmitting a superior signal across an increasingly competitive radio market, spread out across a growing geographic area. Many also have or will face displacement from their tower in order to make room for other services such as digital television.

Jones, who only recently joined the company, believes ERI has the horsepower to stay ahead of the industry's challenges. "ERI has proven it can apply its exceptional RF engineering talent and resources in very creative ways. And we're unique in our ability to address the structural issues that are very much a part of every antenna system, because of the strength of our Structural Division working alongside our electrical engineers."

Jones' position was created to enhance ERI's planning capability and to provide engineering leadership as the company continues to grow. The antenna division's engineering organization includes product development, product management, engineered systems and technical services for manufacturing, installations, and consulting services. Additionally, he handles the division's marketing and leads the effort to develop new products for broadcast and related industries. "Our customers drive these activities," Jones says. "We don't design from an ivory tower. Many of us have worked in the broadcast industry and we'll continue to listen to the people who rely on our products as we devise new solutions."

With thirty-five continuous years in the broadcast industry, Jones has done a little of everything. Starting out in small market radio and television in the Pacific Northwest, he served as disc jockey, sportscaster, times salesman and engineer. "From the beginning, I was interested in engineering. It was fascinating to watch the 833 final tubes and 8008 rectifiers glowing in the transmitter." The next few years brought new challenges and opportunities in increasingly larger markets ranging from Salem, Oregon to Fresno, California, then San Francisco and Los Angeles.

After serving as director of engineering for the Drake-Chenault radio station group, Jones was offered an opportunity to work for equipment manufacturer Harris Corporation and has been in the equipment business ever since. "I've been blessed with a lot of diversity", he says.

"There's a great opportunity to learn when you continue to be presented with new challenges." Those challenges have come in the form of small companies and startups as well medium and large corporations. Over the years, Jones has held positions of responsibility not only in engineering, but also in sales, marketing, manufacturing and general management. "Having done a lot of different kinds of things," he says, "I've gained a perspective that's very valuable. If you want to succeed in the broadcast industry, you have to understand your customers' business and you have to listen to them in order to create great solutions. Too many companies try to impose their paradigms on their customers."

"I'm excited by the opportunity at ERI", Jones adds. "The company has a terrific heritage, great people and a strong position in the market. We'll continue to build on that and we'll continue to grow as our customers reward us for listening and presenting them with increasingly better solutions."



Technical Feature

I-SAM Offers More for Less to Master Antenna Facilities

Offering a myriad of impressive and unique features, ERI's **I-SAM** is a versatile and complete Master Antenna monitoring system. Rather than utilizing a PC to monitor antenna performance, where a system crash can lead to catastrophic failure, the **I-SAM** is composed of self-sustaining smart sensors that continually monitor, measure, and evaluate all functions of your antenna site.

All **I-SAM** units are connected on a common Ethernet trunk with a multi-port Ethernet switch handling communication with the individual components. An optional router can be added to allow multiple Site Antenna Monitor (**SAM**) units to connect as one Internet gateway. Facility monitoring is accomplished via browsing **I-SAM** web pages; as well, a rack-mounted display unit is furnished with each

SAM sensor. Real-time performance data is accessible from any Internet connection worldwide. Alternatively, customers may access **SAM** information from a local PC connection.

I-SAM features:

- Easy to operate and personalize site information using **I-SAM's** "Setup Menu"
- View real-time data from an Internet connection
- Automated weekly or event-triggered e-mailed reports and warnings
- Web-Page presentations of numerous measured system parameters
- Activation of Transmitter Interlock Control is configurable by user

...continued on page 4

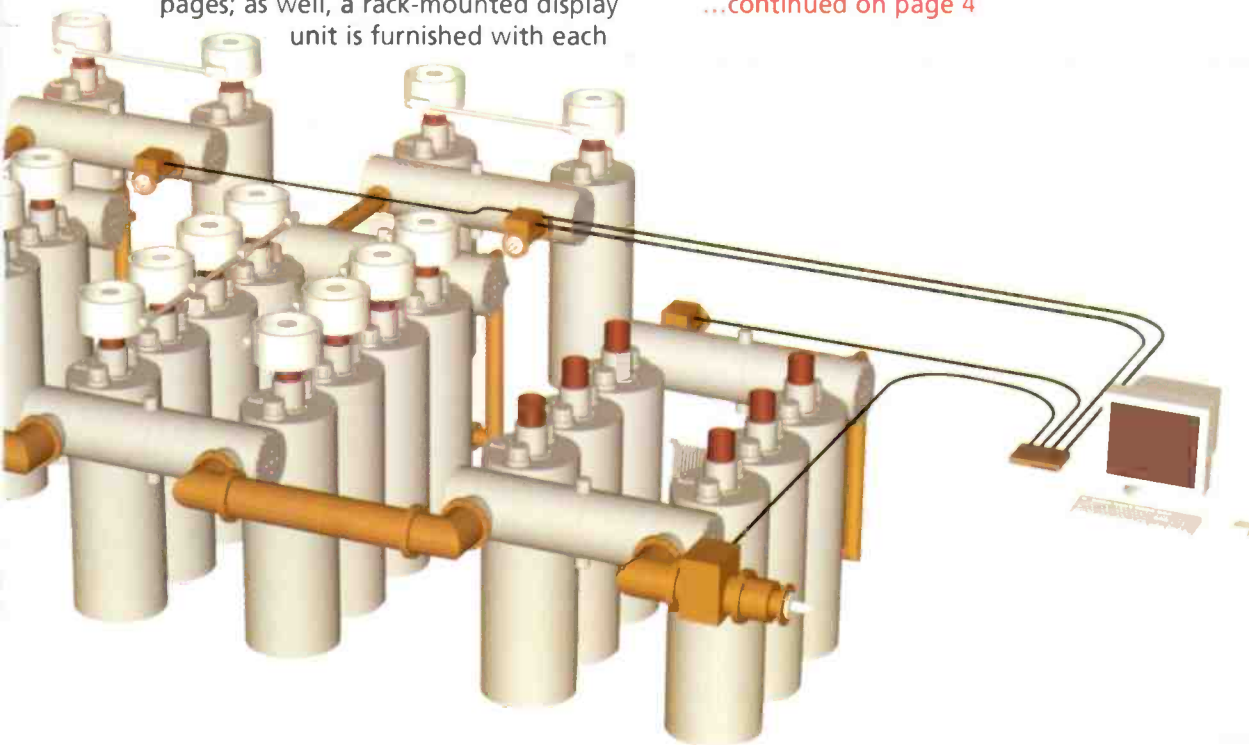

Contact us:

ERI

Phone: (812)925-6000
Fax: (812)925-4030
info@ERInc.com
www.ERInc.com

Sales

Worldwide Sales Director
Scott Beeler
513-899-2550
fax: 513-899-2554
sbeeler@ERInc.com

Western U.S.
Max Brown
719-593-7188
max@ERInc.com

Eastern U.S.
Terry Becht ext. 208
terry@ERInc.com

Southeast U.S.
Jim Thomason
352-873-8111
jthomason@ERInc.com

Northeast U.S.
Dan Rau
978-425-2470
danrau@ERInc.com

CA, NV, OR, WA, AK, HI
Al Jason
530-676-0766
aljason@ERInc.com

Sales Assistant
Diana Combs ext. 281
dcombs@ERInc.com

Customer Service

V.P. Customer Service
Bill Elmer ext. 225
bill@ERInc.com

Technical Support
Kenn Martin ext. 224
kenn@ERInc.com

Customer Service
Assistant
Jackie Kinney ext. 267
jackie@ERInc.com

ELECTRONICS RESEARCH, INC.
*Your Single Source Advantage
for Antenna and Tower Products*



I-SAM Product Spotlight cont.

A typical **I-Sam** layout calls for a number of intelligence sensing modules to be placed at key locations throughout a multi-user antenna facility. Commonly only three types of devices are necessary. An antenna feed sensor module monitors the antenna and antenna feed line, a combined feed sensor module keeps vigil over each station's combiner unit, and the **SAM Monitor** provided with each Sensor Module completes the package. However, a stripped-down version of the monitoring package can preclude the imbedded processor, leaving only the smart sensor kit. If desired, a site manager can integrate the smart-sensor kit into existing OEM monitor and alarm devices.

The **I-SAM** is cost-effective in comparison to other conventional monitoring packages, while offering so much more. Its reduced complexity provides for easy deployment in all types of existing combiner schemes.

Broadcast Trivia Challenge

In this edition of "The Source", we have an offbeat challenge for you!

He was the early 20th Century's Scientific Renaissance Man: oddball inventor, science fiction author and publisher, and futurist. His 80 patented inventions include several circuits, including the Interflex and the Peridyne, the first circuit to use non-magnetic metal in the field of a coil; and a book condenser, used in early Crosley TV sets with a compression-type variable capacitor. He published a well-known electronics magazine beginning in 1929. Who was he?

Be one of the first to respond with the correct answer and win a custom "Trivia Winner" t-shirt and other prizes! Please include shirt size (L, XL, XXL) and a mailing address.

For answers to the last Trivia Challenge and a list of winners, go to ERInc.com.

Please send any address corrections or other newsletter - related comments to TheSource@ERInc.com or mail comments to the attention of "The Source" at the address shown below.

Electronics Research, Inc.

7777 Gardner Road
Chandler, Indiana 47610
USA

(812) 925-6000
(812) 925-4030 (fax)

www.ERInc.com



USA
Chandler, Indiana 47610
7777 Gardner Road

Inc.

Electronics Research, Inc. See us at NAB Radio Show Booth #809



Power beyond the printed word.

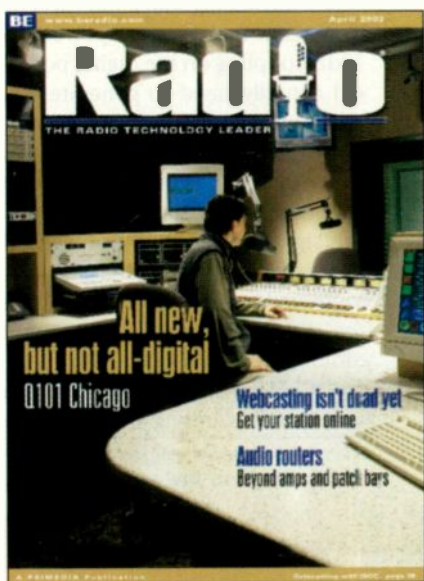

BE Radio's ability to help you solve business problems extends beyond the great editorial in this publication.

E-mail newsletters. Get the news you need, as it happens. Sign up for a subscription to our e-mail newsletter, the BE Radio Currents Online Weekly E-mail. Go to PrimediaBusiness.com and click on "I want to subscribe to a newsletter."

Amplified coverage through our website. Visit www.beradio.com where you'll find a wealth of information to help you do your job better, including:

- Daily news updates in Currents Online
- The Studio Spotlight
- The Engineer's Notebook
- Industry event calendar
- Up-to-date EAS manufacturer info
- Links to important FCC actions

Supplier Directory. Find a product or service in our multi-industry Supplier Directory. Go to PrimediaBusiness.com and click on the Supplier Directory link.

Content for your website. Get the latest industry-specific news automatically delivered fresh to your corporate website, intranet or extranet. Go to PrimediaBusiness.com and check out the Primedia Insight newswire.

Opportunities for Advertisers. We can connect you with the exact buyers you're looking for through newsletter sponsorships, customized online special reports, targeted Web advertising, and more. Contact your [your magazine name here] magazine sales representative, or Rob Shore (rshore@primediabusiness.com or 212-462-3401).

Click or call today to tap into the power beyond the printed word.

Radio™

THE RADIO TECHNOLOGY LEADER

BE Radio Magazine
www.beradio.com

How It Works

www.beradio.com

accommodate the IBOC+analog signal. A station planning to transmit IBOC in this way will be compelled to buy a brand new transmitter or even two. The station will reuse its current antenna.

High-level combining makes use of more readily available technology. The analog portion of the broadcast comes from the transmitter the station already has. The digital portion comes from a separate linear amplifier with the IBOC carrier. The signals are then added at high power levels in a four-port combiner. The

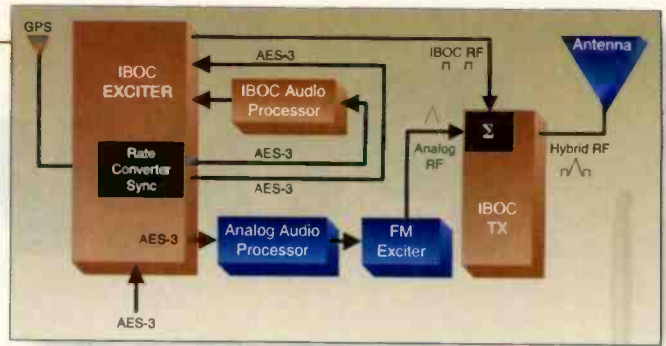

Block diagram of an FM low-level combining system.

output of this combiner feeds the antenna the station already has.

The major advantage of this method is that the analog transmitter can be reused. However, due to combiner losses, the analog transmitter will need to produce about 10 percent more output power. Additionally, due to the -10dB coupling on the digital port, the digital power amp will actually need to generate 10dB more power than would otherwise be needed. Ninety percent of the output of the digital transmitter is wasted in heat.

The final method is that of the separate antenna. The station adds a second antenna and transmits the IBOC-only signal from it. The advantage is that the IBOC transmitter can be a much smaller unit, and that the station can continue to use its older analog transmitter and antenna. The disadvantage is that the station will need to use additional tower space.

IBOC DAB is on the verge of becoming reality. Now is the time to start planning ahead for it.

Irwin is director of engineering for Clear Channel, San Francisco. Diagrams courtesy of Ibiqity Digital.

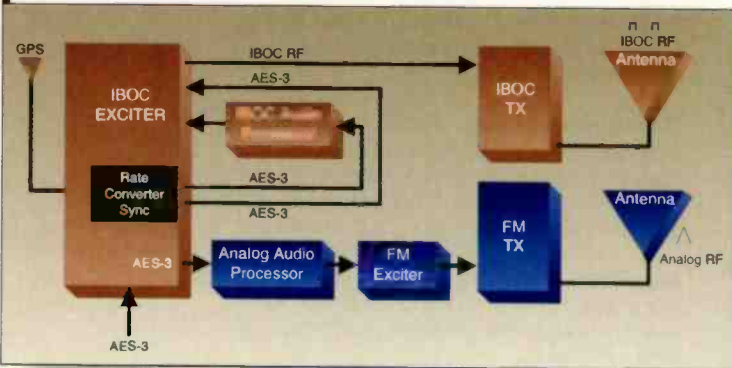

Block diagram of an FM system with separate antennas.

Flex-Studio

Modulux is the #1 selling furniture system

- One Size fits all modular design
- Assembles quickly & easily in minutes
- Highest quality laminates & wood
- World famous Modulux cabinetry
- In-stock for immediate delivery

The Modulux Flex-Studio is a complete modular studio package that can be configured in dozens of different ways to meet nearly any studio design. It can be assembled left or right handed as well as in all of our standard configurations: 'Short L,' 'Long L,' and 'Unbalanced U.' Far superior to custom cabinetry, Modulux engineered studio systems are precision factory mass manufactured. Quality, strength, durability and appearance are all improved over custom built cabinets.



Arrakis Systems inc.

Phone: (970) 224-2248 Web: arrakis-systems.com





RCS Master Control

By Russell Smith

www.beradio.com

It's commonly thought that growing up on video games leads to certain side effects as an adult. For me, Super Mario Brothers and Metal Gear were a gateway to things like phone editors, traffic schedulers, remote control software and for the past four years Radio Computing Services Master Control. It's easy to master, offers factory support and is flexible and reliable.

RCS has a friendly, trained technical support staff answering phone calls 24 hours a day to assist with any problems a station might encounter. Because the company has a global base of clients, it operates several foreign offices that handle the off-hours calls. This allows callers to reach a technical person at all times—no answering services.

The service doesn't stop with the software. The hardware is supported by the manufacturer's on-site service program that covers replacement and repair of things such as hard drives, power supplies and motherboards.

Built for backup

One of the best features of the software is its redundancy in audio and data storage. Each RAID array consists of several large drives that distribute the data, so a drive may fail, but the system will continue to run. The audio files of each station are primarily stored on the air studio machine. Audio is also stored in a backup database on the admin machine. Should one air studio machine fail, downtime is minimized because a few clicks on one of the production machines will make admin the on-air machine. Once this is done, the on-air operation relocates to that studio or we swap the machines in the rack. In this backup mode, audio plays over the network from the admin machine; operators and listeners don't know the difference.

Loss of an entire system or studio facility could be a huge crisis, especially considering the loss of music and commercials. Fortunately, RCS uses standard CPUs and common hardware regularly available. The audio library is backed up regularly to a common removable media that can be stored in a safe location.

No problem with change

As programming needs change, so changes Master Control. All of the applications needed for basic operation span two monitors. One displays a bank of audio drops with three virtual players, plus the three main decks for programmed elements from the log on the opposite screen. In live-assist mode, jocks can point and click their way through an airshift. Users can juggle items, play a drop or insert a song—all while rarely using the keyboard. Most operations are easily handled via a Preh

keyboard or by using the track ball. The Preh pad is a multi-function keypad that allows operators to play drops, change segues, skip items and control the recording of voice tracks.

Voice tracking makes automation easy and reliable. Announcers voice their shows in about one third of the normal time, cutting payroll and improving the station's sound. Mistakes can be corrected by rerecording the track. Segues can be edited and played back as if they were being aired live.

Performance at a glance

- Proof, edit and reconcile logs
- Easy-to-read, colorful screens
- Search and index audio cuts
- Multiple event chaining
- Paperless studio operation

Satellite programming is also easily handled.

It can decode and generate contact closures using its A d v a n t e c h opto-isolator/relay boards. I use the relays and the scheduling of control events to manage my silence sensors and what action they take. Other features include the ability to interface to CD players to run syndicated shows and start the recording of commercial feeds for later editing. We never miss feeds. The logic functions are limited only by the number of inputs and outputs on the card.

Master Control works with music scheduling software to link songs to a Web page, so that a Web browser will display the artist and song title. The data can be formatted in a variety of ways to suit a station's website needs in displaying the current on-air information.

Smith is chief engineer for the ABC Radio Group, Atlanta.





V-Soft Probe II

By Carl E. Gluck, CPBE

The Technical Research Department at Salem Communications employs four people full time, myself included, to do research, FCC application preparation and allocations and acquisition study work. During that time we have purchased several broadcast study software products.

The Probe II, offered by V-Soft Communications, is a foundational building block among four or five "must-have" modules for the engineer working to understand and improve the coverage of an AM or FM radio station (other essential tools include FMCont, InterDLG and AMPro).

What it does

The program creates an atlas-style map using several user-selected backgrounds, features and overlays. Interstates, state highways and surface streets all have a distinctive

Point to Point, the Terrain-Integrated Rough-Earth Model (TIREM), Okumura/Hata and COST-231-Hata, as are the FCC's curves [F(50,50), (50,10)]. Any user-defined contour may be created or imported as well.

A wide variety of signal coverage, overlap and interference plots can be created with FCC or user-defined criteria. Two-dimensional path profiles can be created by clicking and dragging map points. Population maps can be created

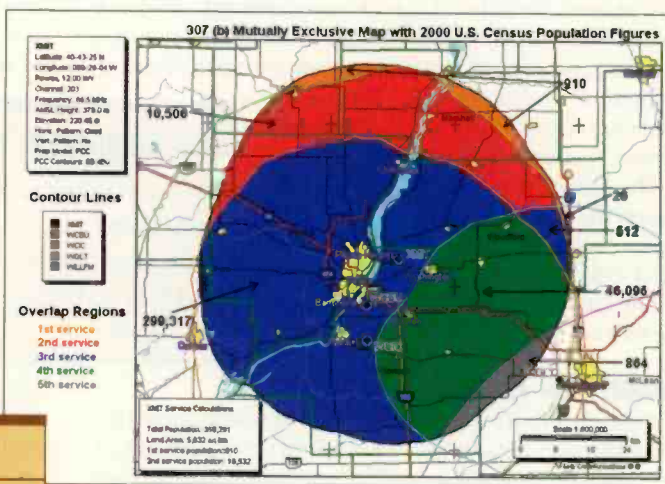

Performance at a glance

- Professional-looking, atlas-style maps
- Wizard based project startup
- Instant population and demographic reports
- Professional and eye-catching radio coverage maps
- Click and drag two-dimensional path profiles
- Easy contour overlap area and population evaluation
- Good documentation and support

appearance that may be manipulated and enhanced by the user. Feature details change with the map's scale according to the user's definition so that maps may show as much or as little as is needed for any particular application.

Rivers, lakes, terrain and land may be displayed to prepare a professional-looking map with various colors, line widths and font types. A valuable tool in the map creation process allows the user to import a graphic such as a radio station's logo.

The Probe II also plots coverage contours and field strength predictions once the underlying area map is created. Various propagation models are available, including Line of Sight, Longley Rice,

Mutually exclusive FM application studies can be done using the Probe's contour overlap feature.

to show demographics by county, Zip code or housing information. AM signal contours can be plotted using imported distance-to-contour (.dct) files.

How it works

The Windows-based program has a "wizard-style" front end. Users begin by answering several questions or by selecting features. With little more than an FM radio station's call letters, a map can be created. The wizard provides the setup for coverage or interference plots.

The atlas-style map appears with a cross marker showing the tower site and the station's call sign. By double-clicking the cross marker the user can pull up (and if necessary modify) any of the transmitter properties. Right-clicking the cross marker offers options such as instantly adding F(50,50) contours and generating population counts. Once a user-defined or imported contour, such as an AM .dct file or circle contour, is shown on the map, population counts and demographic information are readily available too.

Support and drawbacks

A binder of information is delivered with the product as well as in a Windows help file within the software. The manual helps the user to set up the computer subdirecto-

ries and folder hierarchy, and in some cases even test the accessibility of the databases. The only thing lacking in the documentation is a trouble-shooting section that lists some of the common error codes that may be displayed when there is a data error or user mistake.

Problem areas or shortcomings of the software are hard to find. Nevertheless, during the software installation process a person should allow time for an e-mail or call to V-Soft to obtain any missing Windows drivers or a customerspecific software file.

FCC and program databases are updated through the company's website as often as desired. Program bug fixes, enhancements and upgrades are always posted for download.

The Probe II is not cheap and once you purchase this software you will find databases, add-ons and other tools will become an ongoing habit to feed. All of the software products offered are hardware key locked so they cannot be pirated to other computers or users.

There are a couple of misconceptions about purchasing this type of software. Some believe that if you purchase the software you will automatically gain an easy knowledge about FCC rules and engineering practice. Nothing could be further from the truth. Time must be spent with any

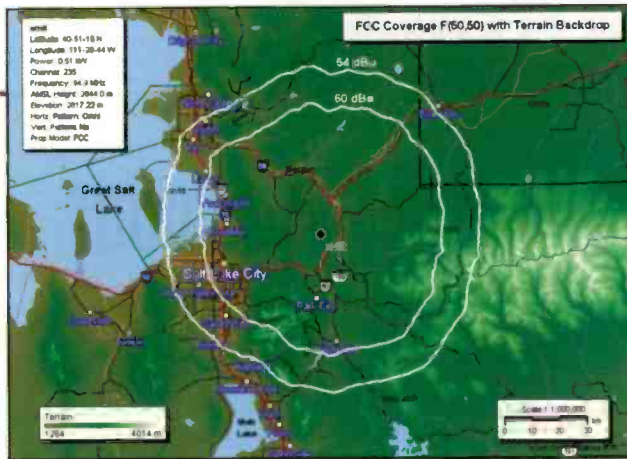

FCC coverage maps can be made with the Probe's terrain backdrop.

allocation software to achieve any level of expertise. Another mistaken notion is that radio evaluation software will eliminate the need to use broadcast consulting engineers. The fact is that as you find the potential to improve and upgrade a radio station a consultant can ensure your success.

Gluck is vice president of technical research for Salem Communications, Camarillo, CA.

The World's Best 15kHz POTS Codecs!



Unrivalled stability, superior sound and unique remote controllability are the results of the World's Best POTS Codec technology - Tieline technology.

Watch the Flash Movies and become a Tieline Codec expert in minutes @ www.tieline.com

Ask your favorite dealer for a FREE demo today!

Tieline TECHNOLOGY

www.tieline.com

Tieline Technology - 5555 N. Tacoma Ave., #101, Indianapolis, IN 46220-3547. Toll Free (888) 211-6989 Fax (317) 259-8040 email: sales@tieline.com

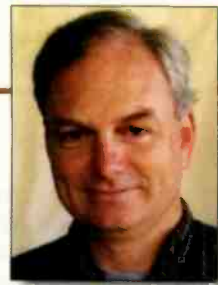

Armstrong FM-20000T

By Don Mussell

had some tough choices to make. The 20kW transmitter at WPFW, Washington, was more than 10 years old and was showing signs of increasing fragility. I had to purchase a new transmitter for WPFW, and I had to do it soon.

I had been visiting the NAB for a couple of years, looking at all of the usual choices and trying to develop an informed sense of what would be the best transmitter choice

for the long term. After looking over all the equipment on display, an engineering friend suggested that I look at the Armstrong booth. At the booth I found a cleverly designed, grounded-grid amplifier that incorporated many of the features I needed.

My first thought was that the transmitter looked like a Collins 830-D. I fondly remembered some of the Collins transmitters I had installed during the past 30 years. Many of them are still operating dependably. However, it appeared that Armstrong

need for tube neutralization and allows easy tube changes with minimal fuss. It also increases the gain of the grounded-grid design, allowing for a smaller IPA section and improved overall efficiency. The tuning is smooth, gradual and wideband. To reach 20kW, only 750W of drive are needed. This is achieved with the solid-state IPA.

The other idea that caught my eye was the rollout internal high-voltage power supply. Easy access to the high-voltage section, for installation and maintenance, makes it possible to thoroughly clean without the risk of accidental shock or backache. Everything is within easy reach.

The transmitter is affordable. I am a firm believer in the saying "you get what you pay for," so I was a bit skeptical about its quality, performance and longevity. Because Armstrong was unknown to me, I checked with existing users of similar Armstrong transmitters. Everyone I talked to liked the design and the operation, as well as the price. I ran out of questions, and decided to make the choice. Because the price was affordable, I changed our overall plan and bought two 20kW transmitters. The price for two was only a few thousand more than buying one major brand transmitter of the same size and configuration.

Before delivery, I paid a visit to the Armstrong factory in Marcellus, NY. Armstrong is a small company, but the staff was competent, professional and happy to demonstrate the transmitters on the factory floor. We put them through their paces, even simulating a power failure and hard start from cold. The transmitters were rock solid. I came away satisfied we made the right choice.

Putting it in place

We scheduled installation for the end of February 2001 at the WPFW transmitter site. The Armstrong factory staff personally delivered the transmitters, and despite incoming snowy weather, managed to deliver both transmitters safely inside the transmitter building, put one on the air and removed the old transmitter. The entire FM-20000T is in two full-size racks, joined at the center, less than four feet wide. Both cabinets, as well as the high-voltage transformer, are on heavy-duty wheels, allowing for easy placement and installation.

After another full day of installation, remote control cut-over and plumbing the new coax runs completed the job of installing both new transmitters. Because the Armstrong design incorporates an internal low-pass filter, the output plumbing installation was straightforward, without the heavy lifting required for high-power external low-pass filters on typical grounded-grid units. A remote control interfaces to a hinged, rear-mounted rack panel that extends for easy access.

Performance at a glance

- Single-tube grounded-grid design
- No external low-pass filter
- Self-contained power supply
- Smooth motorized PA tuning
- Wide-band solid-state IPA
- Microprocessor control
- Optional AES-3 exciter input

had taken the design and improved it.

The transmitter uses a quarter-wave resonant final cavity. This cavity closely resembles the classic design, but improves on it with a motorized plate-tuning assembly and the use of a 4CX15000A7 tetrode running as a grounded grid. This eliminates the



The transmitter uses microprocessor control of nearly all parameters, and tracks power output, VSWR and temperature of various points within the IPA and PA. In the event of a power failure, the transmitter will soft-start and ramp up to the previous operating power stored in non-volatile memory. The LCD is easy to read, and a wealth of internal operating information is available within the easy-to-navigate menu system.

The FMX-100LCD is the 100W exciter we ordered with each unit. These exciters can be upgraded to an AES/EBU input for direct connection to a digital audio processing chain. We chose the analog input for the time being, and the results are impressive. Measurements of noise, harmonic distortion and frequency response revealed a quiet and clean exciter. The wide-band IPA and final amplifier had



The high-voltage power supply rolls out for easy access.

virtually no effect on the overall measurements. AM noise was well below what was possible with the old transmitter. The difference between our old transmitter and the new system was apparent even to the station staff, who could now hear clearer definition and clarity in the on-air sound.

While there were some initial minor problems with a defective IPA cable, Armstrong provided timely help and quick delivery of the needed part. We realized the problem on a Saturday at 4 p.m., called the emergency number and reached the factory service rep at a picnic. He had a delivery scheduled within the hour. They have continued to be friendly and available when questions and concerns have surfaced.

Overall, the installation of these new transmitters was painless and easy. I now have a better choice available when I make my next transmitter purchase.

Mussell is a consulting engineer serving a nationwide client base. He is based in Borntown, CA.

The Power to Move Ahead

Flexibility
Value
Style

With the fast-moving, competitive nature of this business, you need equipment that can smoothly shift gears with you. Logitek digital consoles have the flexibility to meet any of your programming requirements and our sleek, smooth styling turns your studios into elegant showrooms. Even better, you'll find our prices very attractive. For more information, call us toll-free at 800.235.5870. Logitek - Digital With a Better Difference!



Logitek

www.logitekaudio.com



Denon DN-F20R

By J. Kirk Chestnut, CSRE

The DN-F20R portable recorder captures audio digitally using tapeless, solid-state recording media. I have found that this recorder will withstand the demands of radio news gathering or field audio recording.

Engineering departments on close budgets and tight schedules will appreciate this low-maintenance device. News reporters will find it easy to operate as well as lightweight. Turn it on, set the level and record. It's that simple, and there are no flaky mini-plug adapters. For the budget conscience, this recorder's initial up-front cost will be justified by its long-term viability.

The big transport buttons are the first things to catch the eye. The unit has a solid feel and a simple, orderly layout. The only moving parts

our Westwood, KS, studio facility. If a piece of equipment can stand the RF levels here, it will do well in the field. We operate two AM stations on site with a total of 15kW of power. One tower is located directly over our heads on the roof. Aside from the AMs, we have seven STLs and dozens of cell phones running around the news department. In conducting my tests, I used a budget microphone, a 10-foot microphone cord and a pair of headphones. On its first bench-top test, the device performed flawlessly.

Digital cell phones have become a major source of RF interference. In many cases, our news crews will send in



Performance at a glance

- Easy-to-see and use buttons
- Mic/line level input selector
- Bass roll-off, mic limiter settings
- XLR, 1/4" and RCA audio connections
- Linear, MPEG 1 and MPEG 2 recording formats
- Dual card recording with optional recording redundancy
- Backlit display
- As many as four hours with a single card installed
- Protective carry case

on the Denon DN-F20R field recorder are the controls. The biggest feature of this recorder is that it's the smallest of its kind. Program material is captured digitally on a half-dollar-sized memory card called a Compact Flash Card.

The menu-driven controls are easy to understand and navigate. Clearly illustrated instructions are included in the manual, but the operation is so intuitive that I referenced the manual only to determine my recording time.

Performance

Serious RF interference is a way of life in

their stories coupling a cell phone to their recorder. The annoying digital chatter from a news reporter's phone can wreak havoc with a feed. In my un-scientific test, I placed my digital phone next to the recorder. While holding the microphone with one hand, I began to move the cell phone in and out within proximity to the recorder. Spaced about four inches away, I could hear a little chatter in the background (around 42dB down from reference level). It wasn't until I placed the phone in direct contact with the unit—an unusual condition—that interference was noticeable.

Time vs. quality

As with any digital recording device, the compromise between recording time, recording quality and equipment cost becomes an issue. The DN-F20R will record CD-quality audio, but at the cost of memory storage space. A typical 64MB card will yield almost six minutes of CD-quality, stereo PCM audio. Using MPEG1 Layer 2 compression, the recorder yields a clean 30 to 68 minutes of music-grade stereo audio. MPEG2 Layer 2 will yield anywhere from one hour to 1.5 hours of acceptable voice-grade AM-quality audio.

Recording made below the 48kb/s rate were tolerable but contained a considerable amount of warble typical of highly compressed audio. I would limit the use of these

slower sample rates for recording conferences, meetings or other non-critical/non-production quality applications. Although this recorder will sample stereo at 16kb/s, set the device for mono to maximize the recording time. That same 64MB card would yield an impressive 546 minutes of fair but listenable audio at 16kb/s. (The Denon website offers a recording time chart: www.denon.com.)

Recordings can be played back through the RCA analog audio connectors or read directly from the compact flash card with an external computer interface. The computer maps the card reader as a drive. Audio files will be located in 10 designated directories. The DN-F20R automatically assigns an eight-character file name to each cut. Once retrieved, the file can be assigned a more recognizable name for storage on a local hard drive. Users cannot, however, use long file names to label cuts on the flash card.

Budget accordingly

A recovering economy may be a sign that companies are poised to invest in equipment. Plan a capital budget that includes about \$1,300 per recorder. For typical newsgathering applications, figure in a headset and dynamic microphone with cord. There is no built-in microphone or phantom power on the mic connectors. Plan on purchasing

IC cards from Denon or a Denon approved vendor. The manual warns that products from third-party vendors may not perform quickly enough for the faster sample rates.

Overall, I would give a good grade to Denon's development team. They have packaged all the basic features needed for field production with an eye for the future. The initial cost of this unit might make it a stretch for smaller market operations, but it would be a welcome addition to any news or production department looking for a dependable recorder.

Computer, recording and broadcasting equipment are melding together at an ever-increasing rate. This recorder is the next step. Who knows, maybe the next generation of digital recorders will include network connections or a digital cell phone inside.

Chestnut is an engineer with Entercom Kansas City.

AC Power Is a Necessary Evil

You simply can't get around AC power — you have to have it to run your equipment. And yes, it *is* terribly contaminated — enough to ruin your system, or at least make it perform like hell. So what should you do?

Get a Furman Power Conditioner. This type of protection is essential for every audio or video system, and we have a model for every application. Our PL-PLUS, treasured by recording artists throughout the world, is the best-selling rack accessory ever because

of its advanced noise filtering and precision AC voltmeter. Don't hit the road without an AR-series voltage regulator. These convert incoming line voltages to a usable

level while protecting your prized equipment. Our IT-series units, perfect for recording studios and film-production facilities, dramatically reduce the noise floor, and improve dynamic range and sonic clarity.

Get "conditioned" by Furman, and convert that corrupt AC power into something heavenly.



New Products

By Kari Taylor, associate editor

www.beradio.com

POTS-only Codec Tieline Technology



Patriot: This codec offers clear bi-directional 15kHz audio plus data through standard telephone lines for live broadcasting. It also features mobile telephone connectivity, two adjustable mic/line and unbalanced audio inputs, headphone monitoring, bi-directional low rate data transfer, a line quality visual display, an audio level indicator, high level remote control and intelligent gain control.

317-259-8000; fax 317-259-8040
www.tieline.com; sales@tieline.com

IBOC/DRM transmitters Nautel

ND1d to XL60d: A new generation of solid-state AM transmitters with power levels from 1kW to 60kW, this line is compatible with the Digital Radio Mondiale and Ibiquity IBOC digital transmission systems. The interphase pulse

duration modulator employs an ultra-linear extended-band filter. The phase and amplitude linearity of these transmitters provide high symbol-to-noise ratio when transmitting the digitally encoded signal. The ND1d/ND5d and XL12d/XL60d transmitters provide direct interface with the NE IBOC Digital Exciter produced by Nautel under license from Ibiquity.

207-947-8200; fax 207-947-3693
www.nautel.com; info@nautel.com

On-air console Wheatstone



D-8000: A new digital flagship of the D-Series console line, the completely modular D-8000 ranges across multiple format needs with flexible configurations, frames sizes and metering types. Available features include universal input modules, the Bus-Minus function providing an independent MXM feed with talkback interrupt on every input channel, alpha-numeric source displays, choice of master clock rates, two programmable stereo aux sends per input, 99 preset snapshots, individual channel four-band EQ, compression, gating and digital level trim. Mainframe design elements include a stainless steel meterbridge, wrist rest, composite fused-finish endcaps and a low-profile frame. The built-in serial communication interfaces with Wheatstone network router and many automation systems.

252-638-7000; fax 252-637-1285
www.wheatstone.com; sales@wheatstone.com

Transmitting tubes Econco



Power tubes: Tubes such as the 3CX3000A7, 3CX6000A7/YU148, 3CX15000A7, 4CX3500A and 4CX7500 are the first power tubes to be manufactured by the company. These tubes are noteworthy for their plug-in compatibility. The company's line now includes additional klystrons, magnetrons and traveling wave tubes for high power amplifiers.

800-532-6626; fax 530-666-7760
www.econco.com

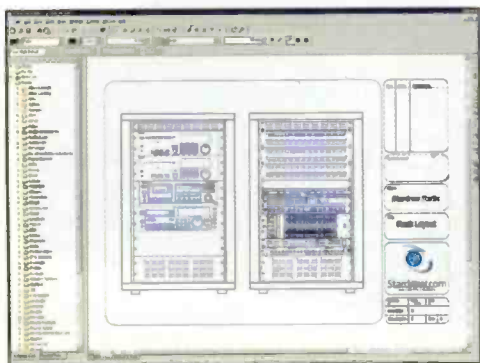

Engineering software Stardraw.com

Stardraw Radio: A CAD program designed for the needs of radio stations without the cumbersome and unnecessary features found in more complex CAD programs. The application boasts a library of more than 10,000 industry-specific symbols, drawing tools, full DWG compatibility and advanced reporting facilities. Regular updates add hundreds of new symbols and a new program feature every month. Existing symbols can be edited and modified as needed.

212-672-1855; fax 212-372-8798

www.stardraw.com; information@stardraw.com

Software LakeSoft

Eskimmer Appliance: The Eskimmer Appliance runs the newest release of the Eskimmer 4.2 software. This software offers increased stability along with features such as logging capabilities, automatic gapping and segmenting of longer recordings, a visual shift editor and multiple simultaneous storage formats. The Webskimmer and LAN clients now support playback format preferences as well as server-based emailing of audio files, which expedites the sending of audio files through e-mail.

866-599-5253; fax 541-967-8721

www.lakesoft.com; info@lakesoft.com

Audio console Energy-Onix

Perfect 8: Suitable for LPFM and production room installations, this console has two microphones, four line-level stereo channels and two built-in telephone hybrids. Each channel has two selectable inputs. The bargraph metering is switchable for cue, audition and program buses. Talkback allows communication with a second studio.

888-324-6649; fax 518-758-1476

www.energy-onix.com; energy-onix@energy-onix.com



MAGER SYSTEMS, INC.
The Best in Sound Furniture

Custom Studio Furniture

TEL: 623-780-0045
FAX: 623-780-9860
mager@magersystems.com
www.magersystems.com
Visit our website for more information

Since 1979 Mager Systems, Inc. has been custom designing and fabricating **award winning** furniture for the broadcast industry nationwide. We are still the innovators and leaders in **solid surface tops** and applications which comes with a **10-year warranty**. Our complete **one-stop-shop** includes installation, **turnkey prewiring**, switches and components, conference rooms, reception desks, and office furniture. Our blending of art form with cutting edge techniques, and a clear understanding of each client's application allows us to produce your **showplace** tailored to your budget.



**WBAA
Purdue University**

MSI introduces our new award winning "Sound Choice" furniture. Our modular in stock furniture boasts unsurpassed quality for the economical budget with a **10-year limited warranty**. See details on our website.



Touch Sensitive Switches & Keyboards

Digital on-air console AEQ

BC-2000 D: Accepting a maximum of 144 mono audio or 72 stereo channels, this console distributes input modules of 24 analog inputs (six mic/line switchable) and 12 digital stereo inputs. It offers 144 audio sends, distributed through output modules with 24 analog mono outputs, 12 digital stereo outputs or mixed output modules with eight analog stereo circuits and one digital and three analog+digital circuits. It also incorporates remote bi-directional or two-way modules with 24 digital inputs and 24 digital outputs through TCP/IP v6. Input and output routing are included. Additional features include EQ, dynamic control, PFL/CUE, control and studio monitoring, three headphone outputs, fader-start, on-air signaling, remote mute, intercom and phantom power.

954-424-0203; fax 954-424-0902

www.aeqbroadcast.com; aeqsales@aeq.es

Telephone codecs Comrex



Bluebox and Matrix:

The Bluebox (above) is a low-cost codec option for remote broadcasts over plain telephone lines (POTS/PSTN) or wireless services. Compatible with all other Comrex POTS/PSTN codecs, it weighs 1.5lbs. The Matrix can be used with POTS/PSTN, ISDN (with optional module) and wireless services. It works with all other Comrex POTS/PSTN and ISDN codecs as well as other manufacturers' ISDN codecs with the G.722 and ISO MPEG Layer 3 algorithms. The multipurpose data port and modular design provide for future upgrades. Both of the codecs can be flashed in the field for product upgrades.

800-237-1776; fax 978-784-1717

www.comrex.com; info@comrex.com



3.8 m Antennas

C-Band TI Filters

Digital LNBs

Don't be left in the dark....
Patriot antennas are 2° compliant
and will not warp like most mesh
and fiberglass antennas.

800.470.3510

Cindy Ruff cruff@netins.net

Dominic Andreozi dominica@sepatriot.com

Wireless phone tap JK Audio



CellTap: This wireless phone tap allows cell-phone conversations to be recorded. Users can connect Celltap between the 2.5mm earpiece jack of a cell-phone and the earpiece or headset. A tape recorder connected to the 3.5mm mini jack will

record both sides of the call. This product works with any wireless phone that accepts a third party headset or earpiece. For group listen, simply connect a powered speaker to the audio output jack. Everyone in the room can hear the conversation, but only the person wearing the headset can talk to the distant party. While this is not a speakerphone, in many cases it is suitable for sales presentations or contract talks.

800-552-8346; fax 815-786-8502
www.jkaudio.com; info@jkaudio.com

System operating upgrade Burk Technology

ARC-16 v5.4 firmware: The new 5.4 firmware improves the performance of the ARC-16 and includes several new features: adjustable alarms delays, adjustable command durations for remote activations and Windows-based autoload software for programming the ARC-16. Adjustable alarm delays add a delay (per channel) in seconds, instead of instant notification. The default



command duration can be adjusted for long or short pulses. Autoload allows the entire site image to be downloaded and many of the fields to be edited. Saved images can be uploaded as well.

800-255-8090; fax 978-486-9081
www.burk.com; control@burk.com

FREE!!!



DIGILINK-FREE

Live On Air & Automation Software

- Fully Featured – High Powered
- 1 WEEK PLAY SCHEDULE
 - Timed Record Schedule for News
 - Uses Standard PC Sound

AVAILABLE FOR DOWNLOAD AT:

www.Arrakis-Systems.com



Master-antenna monitor ERI-Electronics Research



ISAM: This monitor is an Internet-ready, accessible antenna site control monitor that provides the broadcast station engineer with data, alarms and corrections. Virtually instantaneous equipment function and malfunction notification is provided.

This tool handles all aspects of care and protection for a master antenna system. The system will incorporate as many combiner module sensors as are required by the station. Feed-line sensors are standard and two are employed if dual feed lines are used. It acquires, analyzes and presents operational information to the local operator and is accessible anywhere in the world via the Internet. With immediate access to site data, an operator can make an informed decision on a possible weather-related incident. A quick call to the local repair crew dispatches them to the site to investigate. Possible long-term downtime is likely to be avoided because analysis was quickly and easily available. Designed to provide added value service for master antenna owners and operators, its benefit is to oversee vital master antenna operating conditions and alert responsible parties of probable trouble spots.

812-925-6000; fax 812-925-4030

www.ERInc.com; dcombs@erinc.com

Digital/analog AM transmitters

Harris

DAX-5/6: This is the first in a family of 1kW to 6kW AM transmitters designed to provide analog and IBOC performance. The design of this transmitter family began from the ground up. The transmitters provide linearity and wide bandwidth to deliver a clean analog sound. This design also provides a highly accurate reproduction of the IBOC signal.

800-622-0022; fax 513-459-3890

www.harris.com; broadcast@harris.com

IT PAYS TO KNOW WHO LIVES NEXT DOOR

ABC Satellite Services realizes just how important the right community is to our customers. That's why we offer all the service, support, flexibility and technology you could ever need under one roof.

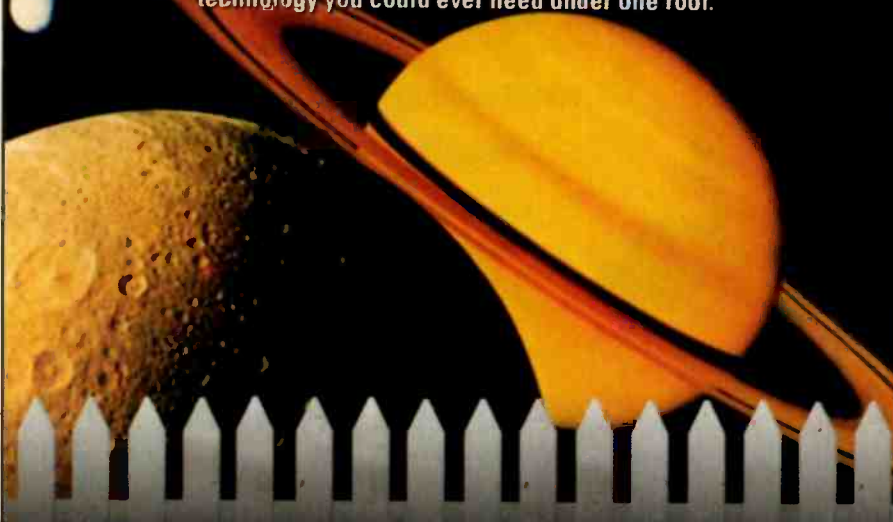

abc **SATELLITE**
SERVICES

For more information on how you can live next door call: 212-456-5801
or visit our website: www.abcsatelliteservices.com

WIRE AND CABLE

DIGITAL CABLE

- D124S** 1 PAIR, 24 GA SHIELDED, 110 OHM DIGITAL CABLE
- D1224S** 12 PAIR, 24 GA SHIELDED, 110 OHM DIGITAL CABLE WITH OVERALL SHIELD
- D224S** 2 PAIR, 24 GA SHIELDED, 110 OHM DIGITAL CABLE WITH OVERALL SHIELD
- D10/224SC5** 10/2 PAIR, CAT-5 SHIELDED DIGITAL CABLE WITH OVERALL SHIELD



AUDIO ANALOG CABLE

- A224SZ** 1 PAIR, 24 GA SHIELDED CABLE WITH Z-STRIP CONSTRUCTION
- A2422SSBLU** 24 PAIR, 22 GA SHIELDED CABLE WITH OVERALL SHIELD



CONTROL CABLE

- C622** 6 CONDUCTOR, 22 GA STRANDED CABLE WITH OVERALL SHIELD
- C2522** 25 CONDUCTOR, 22 GA STRANDED CABLE WITH OVERALL SHIELD



SPEAKER CABLE

- S116** 1 PAIR, 18 GA STRANDED SPEAKER CABLE



MICROPHONE CABLE

- M124S** 1 PAIR, 24 GA WITH EASY TO STRIP SPIRAL SHIELD



RAM WIRE & CABLE, INC.

www.ramsyscom.com

US
(847) 487-7575

CANADA
(705) 722-4425

Audio Engine control surface Logitek

Remora Digital Console:

The small, modular control surface for the company's Audio Engine and can incorporate one or more pieces. The main control module incorporates fader input selection, monitor and headphone controls, and stereo VU meters along with four faders. Fader modules, containing six faders each, can be linked to the control module as desired. Because it is simply a control surface, the faders do not have to be dedicated to specific inputs; Users can set up fader assignments to accommodate individual needs and tastes. Applications for this product include news workstations, small edit suites, production rooms and on-air studios where space is at a premium. Because the unit is designed to sit on a desktop, it can be used in locations where traditional consoles are not a practical choice.

877-231-5870; fax 713-664-4479

www.logitekaudio.com; info@logitekaudio.com



Traffic and billing software enhancements Wicks Broadcast Solutions

DeltaFlex III: This traffic and billing software meets the needs of duopolies, with traffic and billing performance delivered through an array of features, including streamlined order entry, flexible copy rotation and flexible inventory management. Advanced program logs help in managing inventory more effectively, allowing as many as 98 program logs in the assembly and editing stage. Other features include new program log presentation controls including log editing and printing controls, individual minimum conflict separation, contract confirmations with full contract history, new comparison options to the daily report, which can now be set as a weekly report, new sorting options on YTD charges report and five-year history report, and installations and updates furnished on CD.

800-547-3930; fax 334-749-5666

www.wicksbroadcastsolutions.com

Digitally Different

Omega_FM - \$5880

NEW!
v2 Software

OUR GOAL WAS TO DEVELOP A DIGITAL PROCESSING SYSTEM FOR FM THAT WOULD RIVAL ANYTHING ON THE MARKET. WE MET THAT GOAL...AND THEN SOME.

Omega_FM is a 100%-digital, software-based design. It doesn't use DSP chips or other application-specific parts that rapidly become obsolete. Upgrades don't plug into 'expansion slots,' they're simply uploaded.

Omega_FM is straightforward and uncomplicated. Hardware simplicity keeps the signal path short and your audio clean. Low latency lets you monitor off-air.

Omega_FM is loud, clean and versatile. We don't expect you to take our word for this, and you shouldn't. Schedule a demo at your station through an equipment supplier of your choice.

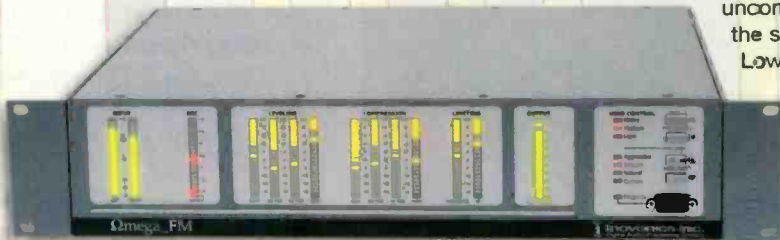

Inovonics
1305 Fair Ave. • Santa Cruz, CA 95060
TEL: (831) 458-0552 • FAX: (831) 458-0554
www.inovon.com • e-mail: info@inovon.com

Hear It ...Processing doesn't get any better than this.

New Products

www.beradio.com

Broadcast engineering software V-Soft

AM-Pro: This program performs all the studies required of the spectrum designer in working with AM standard band broadcast coverage and allocations. AM-Pro is configured to apply the M3 or R2 ground conductivity curves depending on where the study is carried out. The program will plot ground-wave and sky-wave signal contours and perform RSS studies to determine the level of interference a given station receives and therefore its nighttime coverage limits in mV/m. This product implements an automatic sky-wave coverage analysis routine that operates according to a set of programmable rules. A tabular listing of all stations having a distance and channel relationship can be directed to a printer. The software has check boxes for toggling on or off co-channel, first-, second- and third-adjacent channel relationships. Clicking a listing will bring up the parameters box for the station selected allowing the user to change the station's operating parameters if desired.

800-743-3684; fax 319-266-9212; www.v-soft.com; kmichler@v-soft.com

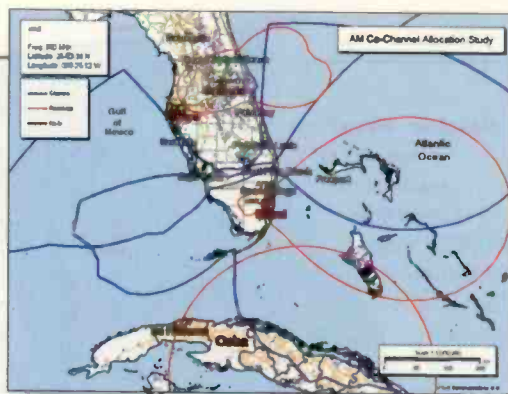

Music library Promusic

Audio Express: This music library contains 50 discs with more than 2,500 tracks of music beds, stings, accents, idents and logos specifically for radio production. The package also has a complete search catalog that allows instant track location by looking up any of hundreds of keywords, styles or genres. By combining a variety of useful beds in a compact, highly categorized package, production time is cut and quality is improved. The library is updated and expanded every month with a new disc that is included in an annual license.

800-322-7879; fax 561-995-8434
www.promusic-inc.com; mail@promusic-inc.com

NTI New Sound Generation

...Would like to welcome the newest member of the Minstruments family, the Digilyzer DL1



SPECIAL REBATE OFFER!
With any purchase of a DL1, receive a \$150.00 rebate. Offer applies to purchases made through our North American Office only. Offer valid until September 1st, 2002



Everyone needs a good listener.

The Digilyzer DL1 handles virtually all digital audio formats including ADAT up to 96kHz sampling rate. The DL1 brings simple and intuitive operations to monitor, analyze and troubleshoot any digital signal.

Please look us up at: Neutrik Test Instruments (NTI), 3520 Griffith St., St-Laurent, PQ, Canada, H4T 1A7
Tel: (514) 344 5220 • Toll free: 800 661 6388 • canada@nt-instruments.com • www.nt-instruments.com

the Only
**Complete
Solution...**

for state of the art
**Expandable Transmitter
Control Systems.**

as many as 8 transmitter sites
can be controlled in Real-Time
using A Mixture of RF-Manager,
DataLine & DataWorks Systems

Call for All the Details !

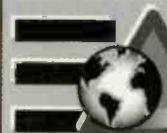

**ELECTRONIC
ASSOCIATES
INC.**

(915)595-3103
web: www.elecassoc.com

Amplified coverage.



BE Radio's ability to help you solve business problems extends beyond the great editorial in this publication.

Visit www.beradio.com where you'll find a wealth of information to help you do your job better, including:

- Daily news updates in Currents Online
- The Studio Spotlight
- The Engineer's Notebook
- Industry event calendar
- Up-to-date EAS manufacturer info
- Links to important FCC actions

Tap into the power beyond the printed word.

Radio™

THE RADIO TECHNOLOGY LEADER

BE Radio Magazine

www.beradio.com

New Products

www.beradio.com

Automation and voice tracker system RCS

Master Control XV: Use Internet Voice Tracking to air top talent from across town or around the world with this system. It is no longer necessary to copy logs and carry them into the studio; all schedule changes are immediate and can be seen from every computer on the network simultaneously.

Selector music scheduler and Linker promo scheduler are completely integrated into Master Control XV for precise control over all songs, promos and spots aired. Customer support is included in the product purchase. The average support call is answered in 12.5 seconds.

914-428-4600
fax 914-428-5922
www.rcsworks.com
info@rcsworks.com

Core and stand-alone tools Prophet Systems



Automation enhancements: The company's stand-alone products provide new tools for any station, regardless of what automation system they use. Remote Buddy is a portable system that can be used by any station looking to draw people to its next remote. Events can be enhanced with sound effects, lighting and video. Musicgen, the company's music scheduler, integrates directly to any digital automation system. Nexgen Digital meets the needs of today's broadcasters through high levels of system redundancy and connectivity, as well as database fault tolerance capabilities. The system is engineered to anticipate future growth. The entry-level product, Nexgen Digital NS, allows users to select only the features that meet particular needs and budget size. Nexgen Digital offers a complete digital solution for all broadcast applications, from individual stations to large groups.

800-658-4403; fax 308-284-4181
www.prophetsys.com; sales@prophetsys.com

Digital audio router Audioarts Engineering



ADR-32: The 2RU self-contained rackmount unit is a 32x32 AES switcher with front panel X-Y control and built-in monitor speaker. It interfaces with Wheatstone digital console source displays and may be controlled by the Wheatstone family of console- and turret-mounted control heads as well as the Wheatstone X-Point PC software package.

252-638-7000; fax 252-637-1285
www.wheatstone.com; sales@wheatstone.com



Your
signal
picture
sound
message
vision
reputation
is only as good
as your
cable



CABLE, CONNECTORS,
ASSEMBLIES, PATCHBAYS,
PANELS & ACCESSORIES

1-800-966-0069 www.gepcoc.com email: gepco@gepcoc.com



New Products

DAB transmission equipment Broadcast Electronics



IBOC generators and transmitters: The direct-to-channel digital exciter offers input flexibility because input selection and other operating parameters are programmable from a full color, front panel LCD screen. The FXI-60 can be used as the only exciter in a low level combined FM IBOC signal. There is no need for a separate IBOC exciter and external combiner and filter. A new line of IBOC-compatible transmitters, the FMi series (above), is based on the C and S series FMs. The FMi series transmitters use linearization techniques so they can be used in a high-level combined system or common-amplifier system.

217-224-9600; fax 217-224-9607
www.bdcast.com; bdcast@bdcast.com

Digital console Arrakis

Nova-10C: This console's inputs are RCA unbalanced to accommodate consumer sources such as CD players, DAT and MD. The broadcast design offers 1/8" hardened aluminum surface, epoxy finish and solid oak trim. Program and record mixing buses have analog and digital outputs. Other features include a control room monitor, headphone and cue outputs, talkback input and output with logic for inter-studio communications and 10 mixing channels.

970-224-2248; fax 970-493-1076

www.arrakis-systems.com; sales@arrakis-systems.com

www.beradio.com

Simple • Effective • Reliable



Con/Air Switcher

eliminates delay from headphone monitor
monitor audio can be individually tailored
immediate warning on air signal failure
air signal is not altered in any way
optional rack mount panel available

model cas-1



Telephone Announcement System

digital message storage - no moving parts
variable outgoing message format
inactive or defective line indicator
resettable incoming call counter
temperature in Fahrenheit or Celsius
battery backed AC synchronized clock
low cost system - no leased equipment

model tas-1



Message Board Controller

converts status inputs to LED display data
15 prioritized logic-level signaling inputs
momentary or maintained signal inputs
fully programmable display with graphics
pre-programmed "starter" messages
multiple displays from one controller
(display device shown not included)

model mbc-1

innovative solutions

nashville, tennessee • 615.228.3500 voice • 615.227.2393 fax-on-demand • www.sinesystems.com

Sine Systems

Acoustics First®

Materials To Control Sound And Eliminate Noise

Model W

Model C

The Art Diffusor®

The original, patented, extended range "binary array". Exclusive angled tops scatter upper spectral reflections. Increases the apparent acoustic space and controls flutter. Class "A", thermoformed models are now available from stock. Traditional wood versions are built to order.

Toll Free 1-888-765-2900

Web: <http://www.acousticsfirst.com>

Operate any 3-phase broadcast transmitter from a 1-phase utility supply with the Phasemaster® Rotary Phase Converter

The most reliable alternative to utility 3-phase...
AND the least expensive!



- High efficiency output
- Maintenance free operation
- True 3-phase, NOT open-delta
- Approved by all utilities
- Over 1000 TV and radio stations rely on Phasemaster

Turn any location into a 3-phase site within hours!
Save thousands of dollars on utility line extensions
Recommended by leading transmitter manufacturers

General Offices
604 N. Hill St.
South Bend, IN 46617
800-348-5257
574-289-5932 (fax)



Kay Industries
PHASEMASTER®
Rotary Phase Converters

Western Region
4127 Bay St. #6
Fremont, CA 94539
510-656-8766
510-657-7283 (fax)

The World Leaders in Single to Three-Phase Power Conversion

www.kayind.com

info@kayind.com

Simplify!

The new Selector Switch for the ComStream ABR200/202 will switch from frequency to frequency with only a push of a button! Simplify your life!
Available now for only \$150

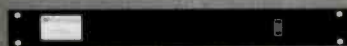

CLEARCHANNEL
Satellite Services
www.clearchannelsatellite.com

1-800-345-8728 Satellite Space-Time - Equipment - Installation

New Products

www.beradio.com

Software for Omnia-6 Omnia Audio

Version 6.01: The new software release provides enhancements to the bass management system, remote control and daypart-scheduling functions. Enhanced functions include a phase rotator network with improved symmetry on asymmetrical waveforms for smoother sound, PHAT Bass parameter tuned for broader effect, a wideband AGC includes smoother attack functions to allow slower settings while preserving system headroom, full support of Ethernet control connections, editable security settings for greater control of user access, a new Stealth Mode that lets users turn off the bar graph meters in the processing section and hide the selected preset from view when the unit is locked. Other features include improved daypart menu functions, time display showing time to the second and an upgraded remote control client to allow access to a wider range of system settings via remote.

216-241-3343; fax 216-241-4103

www.omniaaudio.com; info@omniaaudio.com

Transmission system tester Bird Electronic

Model 4000 Site Analyzer: This easy-to-use cable and antenna tester with a digital power meter option is ideal for installing, maintaining, and troubleshooting antenna and cable systems. It is capable of measuring VSWR and return loss with precision. Match or sweep tests can be performed across a specified frequency range. Fault location mode indicates VSWR or return loss levels at points along the cable and antenna system



length. The cable loss function measures the insertion loss over a given frequency range.

440-248-1200; fax 440-248-5426

www.bird-electronic.com; sales@bird-electronic.com

View an online product demo whenever you see this logo.

www.beradio.com

New Products

Water-blocked cable Belden

Low-loss 50 Ohm Coax: This low-loss 50Ω coaxial cable is now available in three water-blocked versions designed for use in excessively wet environments by using a gel-filled construction method. The new cable includes an RG-8X with a 15 AWG solid-copper conductor (part number



7808WB), an intermediate type with 13 AWG solid-copper conductor (part number 7809WB), and an RG-8 type with a 10 AWG solid-copper conductor (part number 7810WB). The cable also features gas-injected foamed high density polyethylene (HDPE) insulation and a Belden Duobond II+95 percent tinned copper braid shield with water-blocking gel. All three cables are polyethylene-jacketed and are sweep tested to 6GHz to ensure performance in high-frequency applications.

800-BELDEN1; fax 765-983-5294; www.belden.com; info@belden.com

POTS codec

Musicam USA

Liberty: This low-cost POTS codec is compact and portable yet contains advanced encoding algorithm and modem technology. It delivers 15kHz bi-directional audio through a single analog telephone line with line connection rates as low as 24kb/s. If line rates below 24kb/s are encountered, this codec gradually reduces high-frequency audio response to find the best possible audio performance. Audio end-to-end delay is minimized at less than 100ms. If line quality changes during a connection, this codec can automatically renegotiate in less than one second. The dual mixing inputs have independent level controls for send and return audio monitoring, and programmable function keys for instant access to frequently dialed numbers or menu functions. An ancillary data path is also provided.

732-739-5600; fax 732-739-1818

www.musicamusa.com; sales@musicamusa.com



www.beradio.com

CONDON BROADCAST ENGINEERING

The Call Screener for Windows®

Discover what it can do
for your talk shows!

- ➔ Control your studio Telos or Gentner® phone system from anywhere in the world!*
- ➔ Receive screening/phone status from anywhere in the world!*
- ➔ Clear, easy to read screens
- ➔ Reliable & easy to use!
- ➔ Talk Show Host friendly!



* With a TCP/IP connection

One-time charge...no yearly fees!

Site licenses available.

Group & Network pricing! Affordable!

ART AND ENGINEERING COME TOGETHER...



Traditional
and Internet
Broadcast Studio
System Design
and Installation.

10600 West 50th Avenue #5, Wheat Ridge, CO 80033

(303)425-5004 fax: (303)425-5005

www.creativestudiosolutions.com

Coaxial Dynamics'

Line of Liquid/Air Terminations are quickly becoming the industry standard for testing, adjusting and alignment of R.F. Transmitters.

Liquid/Air Cooled Loads are available to handle requirements from 600W to 12.5kW.

See us at NAB Radio Show, Sept. 12-14, 2002.



COAXIAL DYNAMICS

SPECIALISTS IN RF TEST EQUIPMENT & COMPONENTS

15210 Industrial Parkway, Cleveland, OH 44135
216-267-2233 800-COAXIAL FAX: 216-267-3142
E-Mail: coaxial@apk.net
Web Site: <http://www.coaxial.com>



Cases



MANUFACTURING INC



50 YEARS OF CASE AND PACKAGING SOLUTIONS

Protecting valuable equipment is what we do

Whether your application calls for one enclosure or many, Zero Manufacturing, Inc. can support your engineered needs.

- We are the only manufacturer of both plastic and aluminum cases.
- Our 19" rack cases offer the most rugged rack system available.
- If our standard cases don't meet your needs, our team of engineers are ready to help design a custom solution.

1-800-547-3960 • www.zerocases.com

New Products

www.beradio.com

Headphone amplifiers

ATI

HDA400 and HDA600: The HDA400 is a four-output stereo monitoring system with balanced TRS stereo line inputs and a master level control, clipping indicator and stereo/mono switch. The unit will drive four independently adjustable, high-compliance stereo outputs. Each output drives typical 32Ω to 600Ω headphones to SPL in excess of 120dB at 100mW each. Headphone output jacks are duplicated on front and rear panels. It offers a one-rack space package with an internal ac power supply. The HDA600 is a full-featured, six-output stereo headphone distribution system. Parallel balanced XLR and



TRS cue and stereo line inputs allow easy loop-through and connector flexibility. A mic/line cue input is adjustable and selectable into left, right or both internal distribution buses mixed with the stereo line feed. Clipping LEDs monitor cue and line inputs. Six independent, 100mW, high-compliance stereo headphone drivers are fed from the internal distribution buses or from individual rear TRS connectors configurable as stereo-unbalanced or mono-balanced inputs. Signal presence LEDs monitor each input. Headphone outputs are duplicated on the front and rear of the one-rack unit.

215-443-0330; fax 215-443-0394
www.atiguys.com; sales@atiguys.com

Shelter In a Box

Andrew

NXT-G shelter: The lightweight shelter in a box is suitable for restricted access sites where a freight elevator is the only access, site space is constrained, overhead access is restricted or weight is a concern. Kits can be supplied with some or all the prefabricated material required for swift on-site assembly including walls, roof and floor panels, electrical wiring and accessories, grounding kits, cable ladder and the heating, ventilation and air-conditioning system. Partial kits are also available that contain structural elements only. Floor and roof panels are designed to meet given support loads and will meet or exceed national and state code requirements. The kits are available in several sizes: 8ft by 14ft, 10ft by 12ft, 10ft by 20ft and 12ft by 20ft. Additional weight is added if any of the following options are selected: modular steel floor, one- or two-hour fire rating, high wind or a special exterior finish. A smooth white exterior finish is standard and optional exterior colors and finishes such as stucco and brick are available to meet local zoning requirements. Non fire-rated with a wind load of 90 mph is standard with this shelter in a box kit. Wind loading and fire rating can be upgraded, if required.

800-DIAL-4-RF; fax 708-349-5444
www.andrew.com; rose.wolski@andrew.com

Telephone Solutions by CircuitWerkes

The HC-3 Hybrid Telephone Autocoupler



- Auto-connect and disconnect.
- LED Indicators for incoming rings / on-line status & power.
- Answers on user selectable number of rings.
- Momentary or latching dry contacts at pickup.
- Simple, active hybrid with active, balanced, In/Out for simultaneous send & receive communications.
- Remote connections include: aux. relay closure, pickup-enable, remote pick up trigger, call end sink, & Ring / Online sink.
- Optional ComboLok provides password security.

GET UP TO A DOZEN COUPLERS IN ONE CHASSIS

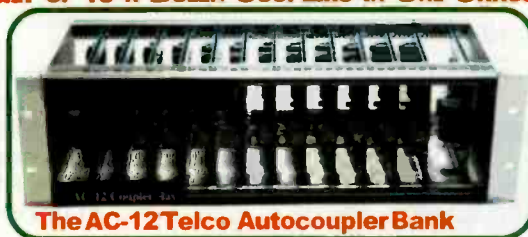

The AC-12 Telco Autocoupler Bank

- Auto-answer on user-set ring# and auto-disconnect.
- 2 audio busses for mass feeds.
- Individually card selectable buss or auxiliary audio I/O.
- The aux. audio jack is ideal for multiple IFB feeds, etc.
- Momentary or latching dry contact outputs at pickup.
- Remove & install cards without affecting the rest.
- LED indicators for ring, clipping, power & online.



Call Progress Decoder

- Automatically disconnects auto-answer couplers and hybrids when phone calls are over.
- Works with most analog ports and POTS lines.
- Decodes standard dial and busy tones
- CP-1 fits INSIDE CircuitWerkes boxes. The CP-2 (shown) can disconnect most analog couplers.



The Telco-6 Ringer Interface

- Accepts up to six independent telephone lines.
- Each incoming ring closes the associated relay.
- Each relay has two sets of form "c" contacts.
- All interface connections on screw terminals.

Call your favorite dealer or visit our web site for the latest info and downloadable tech manuals!

http://www.circuitwerkes.com (352) 335-6555 \ fax 380-0230

CircuitWerkes 3716 SW 3rd Place - Gainesville, FL 32607



rfSoftware, Inc.

communications solutions

352-336-7223

www.rfsoftware.com

Visit our website for a complete list of products and features.

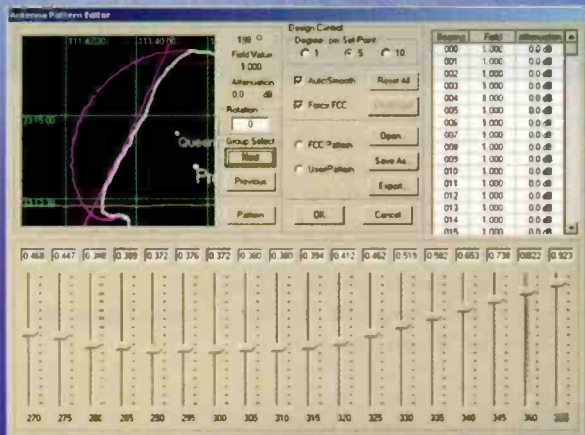

DA design is a snap!

Never buy another FCC database!

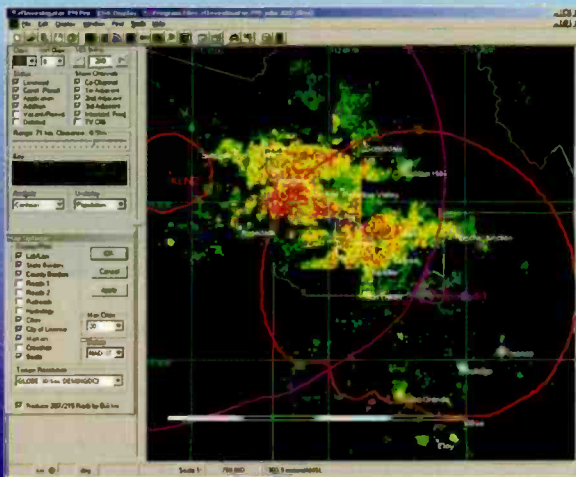

Calculate population within contours and overlaps.
Analyze STL/microwave paths with terrain profiler.
Includes 30-second terrain data, 3-sec available.



RF PARTS™ COMPANY

- Broadcast
- Industrial Communications
- Transistors
- Capacitors
- Rectifiers
- Modules
- Gasfets
- Coax
- Tubes



2002 Catalog now available

Eimac • Taylor • RFP • Svetlana
Amperex • MA/Com • Motorola
Toshiba • SGS/Thomson • Mitsubishi
Se Habla Español • We Export

800-737-2787
760-744-0700 • 800-737-2787
Fax: 760-744-1943
E-mail: rfp@rfparts.com

www.rfparts.com

RAPIDFIRE

the most reliable digital automation system

- A fully featured system including on-air, production, and music scheduling software
- Save over \$10K
- Runs in Windows
- Completely integrates with all traffic and digital editors

"...During the first weekend using the new system, one of the station owners commented that we should have partnered with RapidFire a long time ago."
Dana Potter, Operations Manager, WLTB-FM, NY

"You guys have always been great in your support..."
Ron Linkins, Program Director, WFCB-FM, MS

"RapidFire has been running like a champ. It's great!"
Joe Seibert, CE, KYUK-640AM, AK



Pristine Systems

www.pristinesys.com
1-866-240-6497

BROADCAST ENGINEERING CONSULTING SOFTWARE

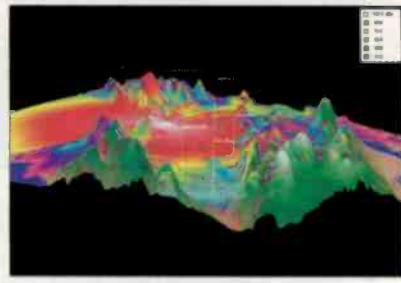

Longley-Rice over 3-D Terrain

Professional software packages for preparing FCC applications & plotting coverage. For Windows & NT.

- Create "real-world" coverage maps & interference studies with Longley-Rice, PTP, FCC, Okumura & other models using polygon map features.
- Search for AM, FM, TV, DTV, & LPTV channels with graphics oriented programs and FCC databases.
- Plot STL paths in 3-D using 3-Arc second terrain databases... and more!



VSoft COMMUNICATIONS
Broadcast Communications Software and Engineering Consulting

800-743-3684 • www.v-soft.com

Buy simplicity, reliability and service. **EAS** Price \$1750.00 Equipment in-stock for immediate delivery.

Phone 740-593-3150 **GORMAN-REDLICH MFG. CO.** FAX 740-592-3898
257 W. Union St. Athens, Ohio 45701

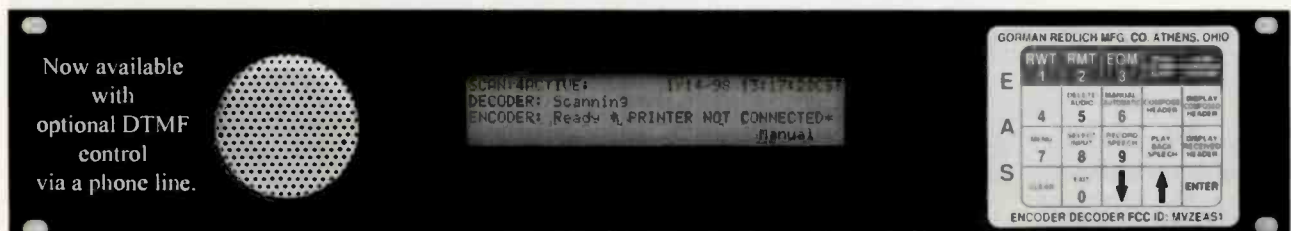

Now available with optional DTMF control via a phone line.

SCAN: ACTIVE: 1714.98 15:17:00
DECODER: Scanning
ENCODER: Ready PRINTER NOT CONNECTED Manual

	RWT	RMT	ECM	
E	1	2	3	
	DELETE BACK	PARALLEL	RESPONSE	DISPLAY
A	4	5	6	HEADER
	RECALL	RECALL	PLAY	DISPLAY
S	7	8	9	RECALL
	RECALL	RECALL	PLAY	RECALL
	0	↓	↑	ENTER

ENCODER DECODER FCC ID: MVZEAS1

- 5 two-way RS inputs/outputs for computer, remote signboard & character generator
- 6 audio inputs on standard models. All audio inputs & outputs are transformer isolated from encoder-decoder board
- Automatic interruption of program audio for unattended operation
- 4 line 40 character LCD display with LED backlighting
- 20 key keypad to program unit, set modulation level, set input levels
- Now available with optional built in character generator which can crawl alert messages and station ID on the hour
- Will handshake with automation equipment
- 2 year warranty
- 2 minutes of digital audio storage
- 25 pin parallel printer port for external printer
- 52 terminals on the rear to interface with other equipment by removable plugs
- BNC fitting with 600 OHM balanced audio cut for second transmitter

Web Site: www.gorman-redlich.com • E-mail: jimg@gorman-redlich.com

• Also available: weather radios, antennas for weather radios, crystal controlled synthesized FM digitally tuned radios, remote signboards, cables for interconnection, Character generators.

ELECTRONIC COMPONENTS

Catalog #610
May - July 2002



SEMICONDUCTORS
PASSIVES
INTERCONNECTS
POWER
ELECTROMECHANICAL
SPECIALTY PRODUCTS

MOUSER 
ELECTRONICS

www.mouser.com (800) 346-6873



If lightning strikes on your tower are causing equipment damage and lost air time - the cost of a Stati-Cat system may be recovered during your first lightning season.

AFFORDABLE - RUGGED LIGHTNING PROTECTION

The Stati-Cat Lightning Prevention System

provides a continuous, low-resistance discharge path for the static electric charge on tall structures. DISSIPATION POINTS ARE 1/8" STAINLESS STEEL RODS (not wires) ground to needle sharpness.

Cortana
Corporation, Inc.

Write or call toll-free for a free brochure!
P.O. Box 2548, Farmington, N.M. 87499-2548
Call 888-325-5336 FAX (505) 326-2337

Gallery Radio
www.beradio.com



Your #1 Source
For Quality
Used Radio
Broadcast
Equipment.

View our latest list of equipment on-line at:
<http://www.baycountry.com>
or call and we will fax it to you.

All equipment sold with a 15 day return guarantee.

7117 Olivia Rd. • Baltimore, MD 21220 • Ph: 410-335-3136 • Fax: 786-513-0812
<http://www.baycountry.com> • e-mail: baycountry@pcbank.net

**DEAD
AIR ?**

**Unlock the secret to
successful advertising
continuity is the key.
Inquire today about
frequency discounts.**

Transcom Corporation AM & FM Transmitters

Visit our new internet site at www.fmamtv.com
Send your email request to: transcom@fmamtv.com

Fine Used AM & FM Transmitters. Authorized Representatives for all major equipment manufacturers. Let us send you a customized quote!

FM TRANS-MITTERS

300W	FM	1988	Harris FM 300K Solid State - Single Phase
2.4KW	FM	1995	QEI Quantum Solid. State, Single Phase
2.5KW	FM	1984	Harris FM 2.5K Single Phase
2.5KW	FM	1980	Harris FM 2.5K Single Phase
2.5KW	FM	1979	Harris FM 2.5K
5KW	FM	1992	Continental 815A
10KW	FM	1974	Harris FM10H/K
15KW	FM	1980	McMartin BF15,000
20KW	FM	1981	Harris FM20K
20KW	FM	1980	Harris FM20H/K
25KW	FM	1978	Collins 831G-2C
25KW	FM	1980	CSI T-25F
27.5KW	FM	1990	Continental 816R-4
30KW	FM	1983	BE FM 30
50KW	FM	1982	Harris Combiner w/auto Exciter-transmitter switcher
Combiner			

EXCITERS

- BE FX30
- Harris MS 15
- Harris MX-15

AM TRANS-MITTERS

5KW	AM	1980	Harris MW5A
5KW	AM	1978	Harris MW5
10KW	AM	1997	BE AM 10A
10KW	AM	1982	Continental 316F
10KW	AM	1982	Harris MW10A
50KW	AM	1986	Nautel Ampfet 50 - Solid State

MISC. EQUIP.

Potomac Ins. AA51 Audio Anyl. (new)
Moseley TRC-15 Remote w/Hallikainen
Moseley TRC 15-A Remote Control System
SCA Generator (MX-15 Module)
Optimod 8100A (card 3 thru 9)
Dummy Load 25KW air-cooled

P.O. Box 26744, Elkins Park, PA 19027
800-441-8454 (215-938-7304) Fax 215-938-7361

...PS I BOC ???

Hey...want to know a secret?

Propagation Systems, Inc.

In Band On Channel Digital Antenna Systems...

Are you ready? We are!!!

Quality Broadcast Antennas For the Digital Future.

FHR & FMR Series



EXCELLENT Bandwidth, Circular Polarization, Center Fed Copper and marine Quality brass, EXTRA Welded TIG Construction delivers many years of **SOLID SERVICE**. The entire antenna system including the feeds are pressurized for all weather **service and performance**. When you're ready, We are. Contact us for all the details and **GREAT** prices.

Propagation Systems, Inc.

Corporate offices

719 Pensacola Road
Ebensburg, PA 15931 USA
Tel: 814-472-5540
Fax: 814-472-5675

Texas Sales Office

1501 N. Main Ste. D
Cleburne, TX 76033 USA
Tel: 817-645-1700
Fax: 817-202-0600

Email: sales@psibroadcast.com

Web site: www.psbroadcast.com

Affordable Custom Broadcast Furniture



Delivered and installed by



STUDIO TECHNOLOGY

32 Pennsylvania Avenue,
Malvern, PA 19355

TEL: 610-640-1229 • FAX: 610-296-3402

email: sales@studiototechnology.com
www.studiototechnology.com

Mini Mix 8A

Proven...Affordable...

Reliable.



AUTOGRAM

800.327.6901

www.autogramcorp.com



REMEMBER THE CORTANA FOLDED UNIPOLE ANTENNA? WE STILL MAKE IT WITH THE SAME HIGH QUALITY MATERIALS AND WORKMANSHIP. IT FEATURES...

- **BROAD BANDWIDTH** for better sound,
- **GROUNDING ANTENNA** for lighting & static electricity,
- **ELIMINATES ISOCOUPERS** in VHF & UHF antenna lines,
- **BEST ANTENNA FOR DIRECTIONAL ARRAYS.**

ALSO

DETUNING SYSTEMS FOR ANYTHING THAT DISTORTS YOUR AM COVERAGE PATTERN: TOWERS, POWER LINES, TANKS OR ANY METAL STRUCTURE.

FOR INFORMATION CALL, FAX OR WRITE:

nott ltd.

4001 La Plata Hwy
Farmington, NM 87401



phone 505-327-5646 fax 505-325-1142

**NANOAMP SERIES
Problem Solvers
DM200-DIGITAL MONITOR**

D/A-METER-HEADPHONE-LINE OUT-
COMPACT-FIELD OR STUDIO-DESK OR RACK MOUNT



- AES/EBU Digital Input Signals
- Sample Rates 27 to 96kHz
- XLR, RCA and BNC Inputs
- Loop-thru Inputs w/switchable terminations
- Transformer Isolated Inputs
- 24 Bit D/A Converter
- Headphone, Meter and Stereo Balanced Line Outputs
- UL & CE 24 VDC remote power supply



AUDIO TECHNOLOGIES INCORPORATED

Dedicated to sound engineering
 ATI • 328 W. Maple Avenue • Horsham, PA 19044
 800-959-0307 • 215-443-0330
 Fax: 215-443-0394
 http://www.atiguys.com
 Free Brochure/Available Upon Request

**CUSTOMIZABLE
REAL FURNITURE
STUDIO SYSTEMS BY
SPACEWISE®**

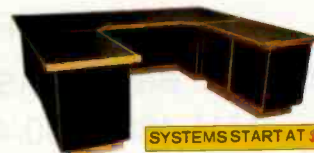

SYSTEMS START AT \$2090!

FULL **DELUX** AS SHOWN \$4395!

- FULL SIZED QUALITY WOODSHOP FURNITURE!
- HARD LAMINATED & BULLNOSED 1 1/2" COUNTERS!
- EASILY CUSTOMIZED TO FIT YOUR NEEDS!
- EURO HINGED REMOVABLE ACCESS PANELS!
- PRE ASSEMBLED STURDY BASE COMPONENTS!
- WOOD TRIM AND KICKS! NO PLASTIC MOLDINGS!
- AVERAGE SYSTEMS SHIP IN 5-8 COMPONENTS!
- SHIPPED CRATED FOR FAST, SAFE DELIVERY!



SYSTEMS START AT \$2329!

RADIAL AS SHOWN \$4540!

"It Fits As Well Into Your Budget ...
As It Does into Your Studio"



SPACEWISE®

CALL US TODAY AT 800-775-3660

www.spacewise.com • Info@spacewise.com

Radio
THE RADIO TECHNOLOGY LEADER

The latest radio technology headlines delivered to you via e-mail every week.

- ▶ This Week in History
- ▶ Information from the *BE Radio* calendar
- ▶ Conference and convention schedules

The *BE Radio* e-mail newsletter offers an easy-to-read format that links to the complete stories.

Subscribe to the e-mail newsletter online at www.beradio.com.

**EM1925 / EM1930 / EM1936
19" MCDULAR EQUIPMENT RACKS**

OUTSTANDING FEATURES

- Basic rack can be used where side panels or doors are not required
- Side panels and doors are easily installed or removed without the use of tools
- Doors can be mounted front or rear, left or right, and can be fitted with locks
- Mounting angles for equipment panels may be positioned for flush or recess mounting at front or rear
- Two or more racks may be bolted together for perfectly-aligned multiple installations

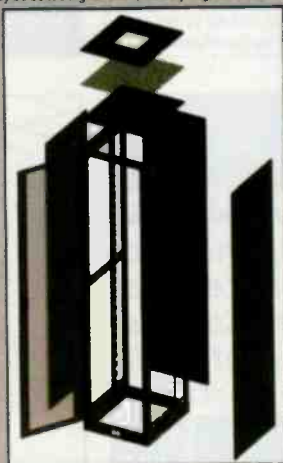

OPTIONAL ACCESSORIES

- Mounting Angles
- Front/Rear Door
- Side Panels
- Top Cover
- A.C. Receptacle
- Plug Mold
- Cable Lacing Bar
- Copper Ground Bar
- Casters

SIZES	DEPTH	HEIGHT*	WIDTH	PACK UNITS	PRICE
EM 1925-44	25 1/2"	82 1/4"	19 1/8"	44	\$306.00
EM 1930-44	30"	82 1/4"	19 1/8"	44	\$354.00
EM 1936-44	36"	82 1/4"	19 1/8"	44	\$510.00

*Non Standard Racks can be ordered in any height.

RAM BROADCAST MANUFACTURING, INC.

US (847) 487-7575 www.ramsyscom.com CANADA (705) 722-4425

WHAT'S YOUR PLAN™?



(coming September 2002...)

SAMCO ANTENNAS, INC.

**RUGGED-RELIABLE
AND REPAIRABLE**

REMOTE BROADCAST ANTENNAS

SAM-460 (450/470 MHz)
SAM-160 (161.70, 170.15,
153.11 MHz)

CALL YOUR DISTRIBUTOR OR SAMCO
(817)-336-4351

www.samcoantennas.com

email:samyagi@flash.net

POWER TUBE & CAPACITOR SALE

4CW20,000A1	\$2750.00	4CW150,000E	\$10,000.00
4CX35,000D (USED)	\$2,500.00	GE GL-35391	\$500.00
9019YC130	\$2,500.00		

JENNINGS CAPACITORS

CVCJ-1000-3S (7-1000PF 3KV)	\$500.00
CVCD-1000-3N794 (10-1000PF 3KV)	\$650.00
CVCD-2000-5S (20-2000PF 5KV)	\$650.00
CVDD-300-7.5N611 (10-300PF 7.5KV)	\$500.00
CVDD-500-7.5S (20-500PF 7.5KV)	\$500.00
CVEC-4000-10N764 (100-4000PF 10KV)	\$1000.00
CVEP-1500-20N789 (100-1500PF 20KV)	\$1,950.00
CVHP-650-45S (30-650PF 45KV USED)	\$1000.00

FIXED

CVT1-216-0120(216PF 20KV)	\$450.00
CVT2-44-0135(44PF 35KV)	\$750.00
CTV2-122-0135(122PF 35KV)	\$750.00
CTV2-160-0135(160PF 35KV)	\$750.00
CVT2-41-0150(41PF 50KV USED)	\$500.00
CTV2-160-0150(160PF 50KV)	\$1000.00
CFED-150-20S(150PF 20KV)	\$450.00
CFHG-16.3-30N782(16.3PF 30KV)	\$500.00

VACUUM SWITCH

RF23-D2654(N.O. AIR OPERATED)	RP233X4515004M00(26.5VDC)
ACE ELECTRONIC PARTS 3210 ANTOINE DR. HOUSTON, TEXAS 77092	
PH713-688-8114 • FAX 713-688-7167 • www.ace4parts.com • craig@ace4parts.com	

AM Ground Systems

**Reliable, On-Time Installation
Quality Workmanship
Ground System Construction,
Evaluation & Repair**

www.amgroundsystems.com

1-877-766-2999

AUDIOARTS

**Broadcast Equipment
Customized Automation Systems
Complete Systems Integration
Quality Pre-Owned Equipment
Pre-Wiring Packages
Complete Engineering Services**

Your Ultimate Solution.

**Lightner Electronics
(814) 239-8323
Toll Free: 866-239-3888
www.LightnerElectronics.com**



Nexus Broadcast Quality Equipment, Low Price

**Frequency Agile - Digitally Synthesized
Temperature & VSWR Protected
120 - 220 volts - Front Panel Controls
Stereo Generator/Processor (Optional)
One Year Parts & Labor Warranty**

20 W Exciter	\$850	100 W Exciter	\$1795
250 W Exciter	\$2995	100 W Amp.	\$ 995
250 W Amp.	\$1795	500 W Amp.	\$3955
1KW Transmitter	\$5995	1KW Amp.	\$5495

**Order Toll Free 800-219-7461
www.nexusbroadcast.com
P.O. Box 433 - Mt. Vernon, TX 75457**

EZ RAZE ANTENNA MAST

Knocked Down Height: 4 ft.
Erectable Height: 10 to 40 ft.
Weight: 58 lbs.

EZ setup: one man - 5 minutes.
Adjustable tripod allows rapid
deployment on level or uneven
terrain, roof tops, or stairways.

This ruggedly dependable, easily
transportable, Omni Directional
Mast is currently being used by
the United States Armed Forces.
Great for disaster preparedness.

**Old Stone Inc.
800•538•4977 or 434•685•2925
www.antennamast.com**

Visa, MasterCard, and American Express accepted.

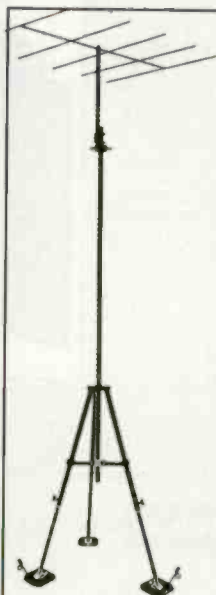

New

Marketplace Section

for ad rates

Call Jennifer Shafer

at

800-896-9939

email: jshafer@primediabusiness

FM FREQUENCY SEARCH - \$250
FCC FM APPLICATIONS - \$1350
Amendments & Upgrades
Field Work ★ Site Construction
New Allotments ★ Petitions
Duopoly Studies ★ Maps



MBC Consulting

800-219-7461

www.mbcradio.org ★ engineer@mbcradio.org

...● www.beradio.com ●...

Radio Classified

Equipment Wanted

PR&E BMX II - III / RMX
radio consoles wanted
Any condition, needed for parts.
Will pick-up and pay cash.
Please call 760-715-4202
mcbroadcast@cox.net

Professional Services

Structural Analysis



Electronics Research, Inc.
7777 Gardner Road
Chandler, IN 47610
(812) 925-6000
www.ERInc.com



JOHN H. BATTISON P.E.
CONSULTING BROADCAST ENGINEER,
FCC APPLICATIONS AM, FM, TV, LPTV
Antenna Design, Proofs, Fieldwork
2684 State Route 60 RD #1
Loudonville, OH 44842
419-994-3849 FAX 419-994-5419

View an online
product demo
whenever you see
this logo.

www.beradio.com

BERGER 4006 BELT LINE SUITE 160 ADDISON TEXAS 75001 972/661-5222 www.rbdg.com

- RECORDING AND BROADCAST FACILITY DESIGN
- ARCHITECTURE/INTERIORS FOR ACOUSTICAL SPACES
- ROOM ACOUSTICS AND SOUND ISOLATION
- NOISE AND VIBRATION CONTROL

RUSS BERGER DESIGN GROUP

D.L. MARKLEY & Associates, Inc.
CONSULTING ENGINEERS
2104 West Moss Ave.
Peoria, Illinois 61604
(309) 673-7511
FAX (309) 673-8128
Member AFCCE

AW Applied Wireless, Inc.
... providing options.

PD Box 926
New Market, MD 21774

tel.: 301.865.1011
fax.: 301.865.4422
email: kevinmc@appliedwirelessinc.com
www.appliedwirelessinc.com

Kevin McNamara
President & CEO

For Sale

AcousticsFirst
Toll-Free Number: **888-765-2900**

Full product line for sound control and noise elimination.
Web: <http://www.acousticsfirst.com>

Publications

WWW.RADIOSHOPPER.COM

New & Used Equipment
Engineering & Web Links
Publications & Catalogs
Parts & Services

Sales Offices

NATIONAL SALES DIRECTOR

Steven Bell

9800 Metcalf Avenue
Overland Park, KS 66212-2215
Telephone: (913) 967-1848
Fax: (913) 967-7249
E-mail: sbell@primediabusiness.com

EUROPE/UK

Richard Woolley

P.O. Box 250
Banbury, Oxon OX16 5YJ5
Telephone: +44 1295 278 407
Fax: +44 1295 278 408
E-mail: richardwoolley@compuserve.com

CLASSIFIED ADVERTISING

Jennifer Shafer

Telephone: (800) 896-9939
(913) 967-1732
Fax: (913) 967-1735
E-mail: jshafer@primediabusiness.com

LIST RENTAL SERVICES

Marie Briganti, Statistics

Telephone: (203) 778-8700 x146
Fax: (203) 778-4839
E-mail: m.brigant@statistics.com

EDITORIAL REPRINTS

Wright's Reprints

Telephone: (877) 652-5295, ext. 106
E-mail: eramsey@wrightsreprints.com

Contributor Pro-file

Meet the professionals who write for *BE Radio*.
This month: Trends In Technology, page 44.



Steve Fluker
Director of Engineering
Cox Radio
Orlando, FL

Fluker's love for radio began at the age of 12 when he spent time DX-ing the FM band. He started as a DJ in 1979 and became the student engineer for the University of Central Florida's FM station. He graduated in 1983 with a bachelor's degree in Electronics. In his senior year he secured a job as the assistant engineer for a local AM radio station. Since then he has designed and built several major studio and transmitter sites. In 1999 Fluker was involved in one of the first IBOC FM test stations that was put on the air for the NAB Radio show.



Written by radio professionals
Written for radio professionals

Radio

THE RADIO TECHNOLOGY LEADER
BE Radio Magazine

A PRIMEDIA
Publication

www.beradio.com
beradio@primediabusiness.com

Editor - Chris Scherer, CSRE, cscherer@primediabusiness.com
Technical Editor, RF - John Battison, P.E., batcom@bright.net
Associate Editor - Kari Taylor, ktaylor@primediabusiness.com
Sr. Art Director - Michael J. Knust, mknust@primediabusiness.com
Assoc. Art Director - Robin Morsbach, morsbach@primediabusiness.com

Technical Consultants - Harry C. Martin, *Legal*
Kevin McNamara, CNE, *Computers and Networks*
Mark Krieger, CBT, *Contract Engineering*
Russ Berger, *Broadcast Acoustics*
Donald L. Markley, P.E., *Transmission Facilities*
Yasmin Hashmi, *International Correspondent*
Stella Plumbridge, *European Correspondent*

Vice President - Peter May, pmay@primediabusiness.com
Publisher - Dennis Triola, dtriola@primediabusiness.com
Marketing Director - Christina Heil, cheil@primediabusiness.com
Vice President, Production - Thomas Fogarty, tfogarty@primediabusiness.com
Sr. Director of Production - Curt Prodes, cprodes@primediabusiness.com
Group Production Manager - Charlie Rosenthal, croenthal@primediabusiness.com
Ad Production Coordinator - Natasha Franz, nfranz@primediabusiness.com
Classified Ad Coordinator - Mary Mitchell, mmitchell@primediabusiness.com
VP, Audience Marketing Development - Christine Oldenbrook, coldenbrook@primediabusiness.com
Audience Marketing Director - Wendy Liskey, wliskey@primediabusiness.com
Sr. Audience Marketing Manager - Gayle Grooms, ggrooms@primediabusiness.com

MEMBER ORGANIZATIONS

Sustaining Member of:
· Acoustical Society of America
· ARMA
· Audio Engineering Society
· Society of Broadcast Engineers
Member, American Business Media — Member, BPA International



PRIMEDIA

Business Magazines & Media

Chief Executive Officer - Timothy M. Andrews, tandrews@primediabusiness.com
President - Ronald Wall, rwall@primediabusiness.com
Chief Operating Officer - Jack Condon, jcondon@primediabusiness.com
Sr. Vice President, Business Development - Eric Jacobson, ejacobson@primediabusiness.com
Sr. Vice President, Integrated Sales - Dan Lovinger, dlovinger@primediabusiness.com
Vice President, Content Licensing & Development - Andrew Elston, aelston@primediabusiness.com
Vice President, Marketing/Communications - Karen Garrison, kgarrison@primediabusiness.com
Vice President, New Media - Andy Feldman, afeldman@primediabusiness.com
PRIMEDIA Business-to-Business Group -
745 Fifth Ave., NY, NY 10151
President & Chief Executive Officer - David G. Fern, dfern@primedia.com
Chief Creative Officer - Craig Weiss, cweiss@primedia.com
Design Director - Alan Alpanian, aalpanian@primediabusiness.com
PRIMEDIA Inc.
Chairman & Chief Executive Officer - Tom Rogers, trogers@primedia.com
Vice Chairman & General Counsel - Beverly Chell, bchell@primedia.com
President - Charles McCurdy, cmcurdy@primedia.com

BE Radio, Volume 8, Number 8, ISSN 1081-3357 is published monthly (except semi-monthly in August) and mailed free to qualified recipients by PRIMEDIA Business Magazines & Media Inc, 9800 Metcalf, Overland Park, KS 66212-2215 (primediabusiness.com). Periodicals postage paid at Shawnee Mission, KS, and additional mailing offices. Canadian Post Publications Mail Agreement No. 40597023. Current and back issues are and additional resources, including subscription request forms and an editorial calendar are available online at beradio.com.

SUBSCRIPTIONS: Non-qualified persons may subscribe at the following rates: USA and Canada, one year, \$45.00. Qualified and non-qualified persons in all other countries, one year, \$60.00 (surface mail), \$100.00 (air mail). Subscription Information: P.O. Box 12937, Overland Park, KS 66282-2937.

ARCHIVES & MICROFORM: This magazine is available for research and retrieval of selected archived articles from leading electronic databases and online search services, including Factiva, LexisNexis, and Proquest. For microform availability, contact Proquest at 800-521-0600 or 734-761-4700, or search the Serials in Microform listings at proquest.com.

POSTMASTER: Send address changes to *BE Radio*, P.O. Box 12960, Overland Park, KS 66282-2960.

REPRINTS: Contact Erlene Ramsey at Wright's Reprints to purchase quality custom reprints or e-reprints of articles appearing in this publication. Phone: (877) 652-5295 (ext. 106) E-mail: eramsey@wrightsreprints.com.

PHOTOCOPIES: Authorization to photocopy articles for internal corporate, personal, or instructional use may be obtained from the Copyright Clearance Center (CCC) at 978-750-8400. Obtain further information at copyright.com.

MAILING LISTS: Primedia Business makes portions of our magazine subscriber lists available to carefully selected companies that offer products and services directly related to the industries we cover. Subscribers who do not wish to receive such mailings should contact the Primedia Business subscriber services at 800-441-0294 or 913-967-1707.

CORPORATE OFFICE: Primedia Business Magazines & Media, 9800 Metcalf, Overland Park, Kansas 66212; 913-341-1300; primediabusiness.com.

Copyright 2001, PRIMEDIA Business Magazines & Media Inc. All Rights Reserved.

Advertiser Index

www.beradio.com

	Page Number	Advertiser Hotline	Advertiser Website		Page Number	Advertiser Hotline	Advertiser Website
ABC Radio Network	72	212-458-5801	www.abcsatelliteservices.com	Lightner Electronics	90	866-239-3888	www.LightnerElectronics.com
Ace Electronic Parts	90	713-688-8114	www.ace4parts.com	Logitek	65	800-231-5870	www.logitekaudio.com
Acoustics First	81	888-765-2900	www.acousticsfirst.com	Mager Systems	11, 69	623-780-0045	www.magersystems.com
AM Ground Systems	90	877-766-2999	www.amgroundsystems.com	Mediatouch	48	888-665-0501	www.omt.net
Aphex Systems	45	818-767-2929	www.aphex.com	MIJO Corporation	12	877-708-7768	www.slingspot.com
Armstrong Transmitters	15	315-673-1289	www.armstrongtx.com	Mouser Electronics	87	800-346-6873	www.mouser.com
Arrakis Systems	26, 35-38, 60, 71	970-224-2248	www.arrakis-systems.com	NAB Broadcasters	39	202-429-5336	www.nab.org/conventions/radioshow
ATI Audio Technologies	89	800-959-0307	www.atiguys.com	Neutrik	74	800-661-6388	www.nt-instruments.com
Autogram	88	800-327-6901	www.autogramcorp.com	Nexus Broadcast	90, 91	800-219-7461	www.nexusbroadcast.com
Bay Country	67	410-335-3136	www.baycountry.com	Nott Ltd.	89	505-327-5646	
Broadcast Electronics	40	817-735-8134	www.marielelectronics.com	NPR Satellite Services	21	202-513-2626	www.nrips.org
Broadcast Software International	31	888-BSIUSA1	www.bsiusa.com	Old Stone, Inc.	90	800-538-4977	www.antennasat.com
Broadcast Tools	32	360-954-9559	www.broadcasttools.com	OMB America	47	305-477-0973	www.omb.com
Burk Technology	15	800-255-8090	www.burk.com	Patriot Antenna Systems	70	800-470-3510	www.sepatriot.com
Circuitwerkes	85	352-335-6555	www.circuitwerkes.com	Primedia Business New Media	59, 79	212-204-2622	www.primediabusiness.com
Clear Channel Satellite Services	82	800-345-8728	www.clearchannelsatellite.com	Pristine Systems	86	866-240-6497	www.pristinesys.com
Coaxial Dynamics	84	216-267-2233	www.coaxial.com	Prophet Systems	33	877-774-1010	www.prophetsys.com
Comet North America	46	513-831-5000	www.cometna.com	PSI Broadcast	88		www.psbroadcast.com
Comrex	9	978-794-1717	www.comrex.com	Radio Computing Systems	23, 41	914-428-4600	www.rcsworks.com
Comrex/Broadcasters General Store	29	352-622-7700	www.broadcastdealer.com	RadioSoft	50	888-RA01095	www.radiosoft.com
Condon Broadcast Engineering	83	801-988-1471	www.cbsoftware.cc	Radio Systems	53	856-467-8000	www.radiosystems.com
Conex Electro-Systems	42	800-645-1061	www.conex-electro.com	RAM Broadcast Mfg.	28, 72, 89	847-487-7575	www.ramsyscom.com
Continental Electronics	30	800-733-5011	www.contelec.com	RF Parts	86	800-737-2787	www.rfparts.com
Cortana	67	888-325-5336		rf Software, Inc.	85	152-336-7223	www.rfsoftware.com
Creative Studio Solutions	83	303-426-5004	www.creativestudiosolutions.com	Samco Antennas, Inc.	90	817-336-4351	www.samcoantennas.com
Danagger Audio Works	87, 89			Shively Labs	52	888-SHIVELY	www.shively.com
DPA Microphones	20	519-745-1158	www.dpamicrophones.com	Sierra Automated Systems	17	818-840-6749	www.sasaudio.com
Electronic Associates	74	915-595-3103	www.elecasoc.com	Silicon Valley Power Amplifier	15	800-986-9700	www.svpa.com
ERI-Electronics Research	55-58	812-925-6000	www.ERInc.com	Sine Systems	81	615-228-3500	www.sinesystems.com
ESE	16	310-322-2136	www.esa-web.com	Spacewise	89	800-775-3660	www.spacewise.com
Full Compass	49	800-356-5844	www.fullcompass.com	Stardraw	11	+ 44-2072-038395	www.stardraw.com/beradio
Furman Sound	67	707-763-1010	www.furmansound.com	Studio Technology	88	610-640-1229	www.studiotechology.com
Genelec	19	508-652-0900	www.genelec.com	Superior Broadcast Products	51	800-279-3326	www.superiorbroadcast.com
Gepeco	80	800-966-0069	www.gepeco.com	Syntrillium Software	13	888-941-7100	www.syntrillium.com
Gorman-Redlich Mfg. Co.	86	740-583-3150	www.gorman-redlich.com	Telex Communications	7	800-382-3497	www.electrovoice.com
Harris Corp. Broadcast Div.	3, 27	800-622-0022	www.broadcast.harris.com	TieLine Technology	63	888-211-6989	www.tieline.com
Inovonics	73	831-458-0552	www.inovon.com	Transcom Corp.	88	800-441-8454	www.fmamtv.com
Kay Industries	82	800-348-5257	www.kayind.com	V-Soft Communications	86	800-743-3684	www.v-soft.com
Kintronic Labs	16	423-878-3141	www.kintronic.com	Wheatstone	IFC, IBC, BC	252-638-7000	www.wheatstone.com
Klotz Digital America	5	678-966-9903	www.klotzdigital.com/america	Zero Manufacturing	84	800-547-3960	www.zerocases.com



Shaping radio today and tomorrow

By Kari Taylor, associate editor

Do You Remember?



The Time Tunnel digital audio delay system offered a broadcast-quality, six-second audio delay that used a digital memory system to provide consistent audio reproduction. Unlike tape delay systems, it had no moving parts to wear, no preventative

maintenance was necessary and the performance did not degrade with time.

The Time Tunnel was offered in two models: the TDG-1 with a 15kHz bandwidth and the TDG-2 with a 7.5kHz bandwidth. Both models created a frequency response flat within 0.25dB and a total harmonic distortion of less than 0.5 percent.

They offered an operating range of greater than 66dB with a clipping level of 12dB and a system signal-to-noise ratio of greater than 80dB.

That was then

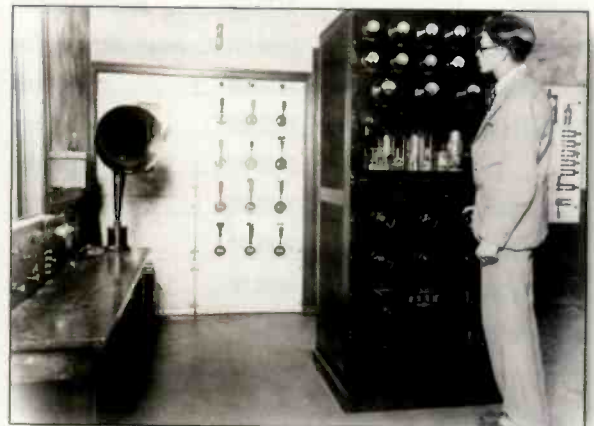

This is the radio transmitter room of KPO in Hale's Department Store, San Francisco, in 1925. Shown in the foreground is the Western Electric 1kW model 6A transmitter. In the background are marble-faced electrical control panels, which at the time were the only ones of their kind in the country. The KPO employee inspecting the transmitter is probably Claire Morrison, KPO's first full-time announcer. The transmitter was a newer design and unlike earlier transmitters, it was capable of 100 percent modulation. By this time, most stations were assigned to their own frequencies and transmitted for significant portions of the day. KPO is now KNBR, San Francisco. Photo courtesy of Bill Ruck, KNBR.

Sample and Hold

A look at the technology shaping radio

What do talk-radio listeners do while listening to the radio?

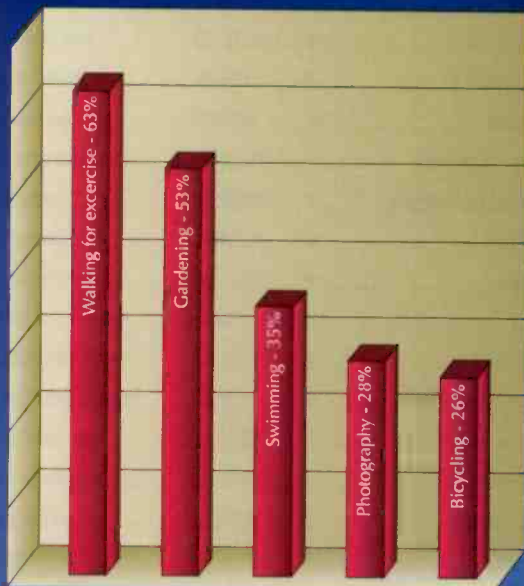

Source: Scarborough Research, Release 2 2001

Don't forget

Cast your vote for the 2002 Innovator Award. Vote using the online ballot at www.beradio.com.

BIG EASY

TECHLINE STUDIO FURNITURE

Easy to INSTALL – Easy to AFFORD!

- machine-tapped rack rails
- built-in top and bottom ventilation
- removable doors
- punchblock enclosure available
- compatible with Wheatstone Wiremax System
- available with type 66 or Krone™ blocks
- modular design for variety of configurations
- both standup and sitdown heights
- above counter turret accessories
- fast installation
- generous wireways
- built-in levellers



**STARTS at
\$2900**

Available options include
prewired punchblocks



OUR HIGH-STYLE TECHLINE STUDIO FURNITURE

boasts uncompromising **QUALITY** tailored to the **TIGHTEST BUDGETS**, with all the features a well-designed studio calls for.
A TRULY COST-EFFICIENT SOLUTION FOR YOUR NEXT STUDIO PROJECT!

See us at NAB RADIO – Booth #1118!

 **Wheatstone Corporation**

tel 252-638-7000/fax 252-635-4857/sales@wheatstone.com / www.wheatstone.com

copyright © 2001 by Wheatstone Corporation

THINK INSIDE THE BOX



ONE INTERCONNECT DOES IT ALL!

THAT'S RIGHT—ONE DUPLEX FIBEROPTIC LINK OR A SINGLE CAT-5 WIRE = 64 channels of simultaneous bi-directional digital audio, interstage communication, logic signals, X-Y controller commands, plus auxiliary RS-232 data streams. *This single interconnect between your studio and central rackroom can save you thousands—if not TENS of thousands—of feet of wire in a typical installation!*

THE WHEATSTONE BRIDGE DIGITAL AUDIO NETWORK ROUTER can start small with a single cage and only a few cards, or fully populated units can be stacked to form larger systems. Wheatstone's STAR TOPOLOGY ARCHITECTURE lets you connect multiple locations to your central rack room, providing shared resources for all yet still permitting independently functioning studios, each with its own combination of plug-in modules specifically suited for a select set of gear.

SIGNALS ARE ROUTED entirely in the digital domain. sample rate converters on each input, freeing you from sample rates throughout your facility. A family of plug-in makes installation easy, letting you mix varied signal standards all within the same cage. WHEATSTONE'S intuitive setup software handles system configuration, matrix selection sets. All systems interface directly with Wheatstone consoles source selection and display.



All AES cards have worry about varying connector modules technologies and graphic based and salvo pre- for seamless



THE BRIDGE

DIGITAL AUDIO
NETWORK ROUTER

 **Wheatstone**

tel 252-638-7000 / sales@wheatstone.com / www.wheatstone.com