

QST

July 1960

50 Cents

88c in Canada

devoted entirely to

amateur

radio



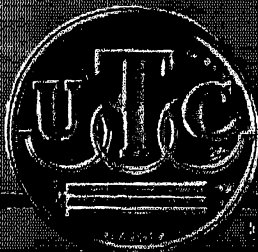

FILTERS FOR ALL APPLICATIONS FROM STOCK

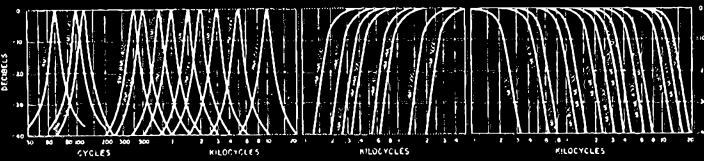

STOCK TYPES
(number in figure is cycles)

BMI-60	BMI-10000	LMI-800	HML-300
BMI-100	HMI-400	LMI-1000	HML-500
BMI-120	HMI-400	LMI-1500	HML-1000
BMI-450	HMI-500	LMI-2000	LMI-1000
BMI-500	HMI-800	LMI-2500	LMI-1500
BMI-750	HMI-1000	LMI-3000	LMI-2000
BMI-1000	HMI-2000	LMI-4000	LMI-2500
BMI-1500	HMI-3000	LMI-5000	LMI-3000
BMI-2000	LMI-200	LMI-10000	LMI-4000
BMI-3000	LMI-400	BML-400	LMI-5000
BMI-4000	LMI-500	BML-1000	LMI-10000
BMI-5000		HML-200	LMI-12000

This standardized group of filters covers most popular filter applications and frequencies. Units are in compact, drawn, magnetic shielding cases... 1 1/4" x 1 1/4" base, 1/8" high for BMI, LMI, BML; others 2 1/2" high. There are six basic types:
BMI band pass units are 10K input, output to grid, 2:1 gain. Attenuation is approximately 2 db at 3% from center frequency, then 40 db per octave.
HMI high pass units are 10K in and out. Attenuation is less than 6 db at cut-off frequency and 35 db at .67 cut-off frequency.
LMI low pass units are 10K in and out. Attenuation is less than 6 db at cut-off frequency and 35 db at 1.5 cut-off frequency.
HML high pass filters are same as HMI but 500/600 ohms in and out.
LML low pass filters are same as LMI but 500/600 ohms in and out.
BML band pass units are same as BMI but 500/600 ohms input, output to grid, 9:1 gain.

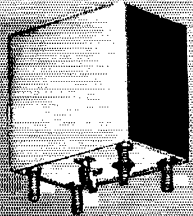

STOCK TYPES
(number in figure is KC)

TMN-4	TMN-2.3	TMN-14.5	TMW-22
TMN-56	TMN-3.8	TMN-22	TMW-30
TMN-73	TMN-3.8	TMN-30	TMW-40
TMN-96	TMN-4.4	TMN-40	TMW-52.5
TMN-1.3	TMN-7.35	TMN-52.5	TMW-70
TMN-1.7	TMN-10.5	TMN-70	



TMN-4 thru TMN-1.7
1 1/2" x 1 1/2" x 2 inches
Weight 1.3 oz.



TMN-2.3 thru TMW-70
2 1/2" x 2 1/2" x 1 1/2 inches
Weight 1.2 oz.

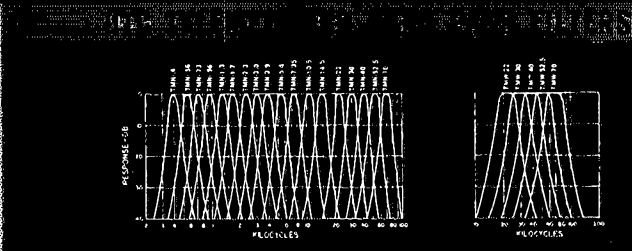

UTC standard telemetering filters provide extreme miniaturization with maximum stability, a complete set of 18 filters taking 19 cubic inches. They are 100K in and out and have an insertion loss of less than 6 db, 4 pin header for small Winchester socket.
TMN units are within 3 db at $\pm 7.5\%$ of center frequency... down more than 18 db at $\pm 25\%$... more than 40 db beyond 1.75 and .58 center frequency.
TMW are within 3 db at $\pm 15\%$ of center frequency... down more than 20 db at $\pm 50\%$... more than 40 db beyond 2.5 and .4 center frequency.

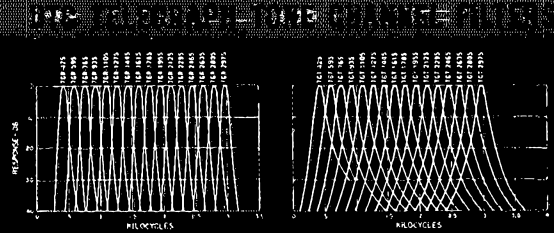

These band pass filters for multiplex transmitting and receiving provide maximum stability in miniature sizes. Both receiving and transmitting types are 600 ohms in and out, and employ 7 terminal header for sub-miniature 7 pin socket.
TGR receiving filters are within 3 db at ± 42.5 cycles from center frequency... down more than 30 db at ± 170 cycles... down more than 15 db at adjacent channel cross-over.
TGT transmitting filters are within 3 db at ± 42.5 cycles from center frequency... down more than 16 db at ± 170 cycles... down more than 7.5 db at adjacent channel cross-over.

STOCK TYPES
(number in figure is cycles)

RECEIVING	
TGR-425	TGR-1785
TGR-595	TGR-1985
TGR-785	TGR-2125
TGR-835	TGR-2285
TGR-1185	TGR-2485
TGR-1275	TGR-2635
TGR-1445	TGR-2805
TGR-1815	TGR-2975



TGT CASE
1 1/2" x 1 1/2" x 2 1/2" in. 8 oz.
TGR CASE
1 1/2" x 1 1/2" x 1 1/2" in. 15 oz.

TRANSMITTING

TGT-425	TGT-1745
TGT-595	TGT-1935
TGT-785	TGT-2125
TGT-935	TGT-2285
TGT-1105	TGT-2485
TGT-1275	TGT-2635
TGT-1445	TGT-2805
TGT-1815	TGT-2975

And Special Units to Your Specifications

*The new ideas in communications
are born at* **h** hallicrafters

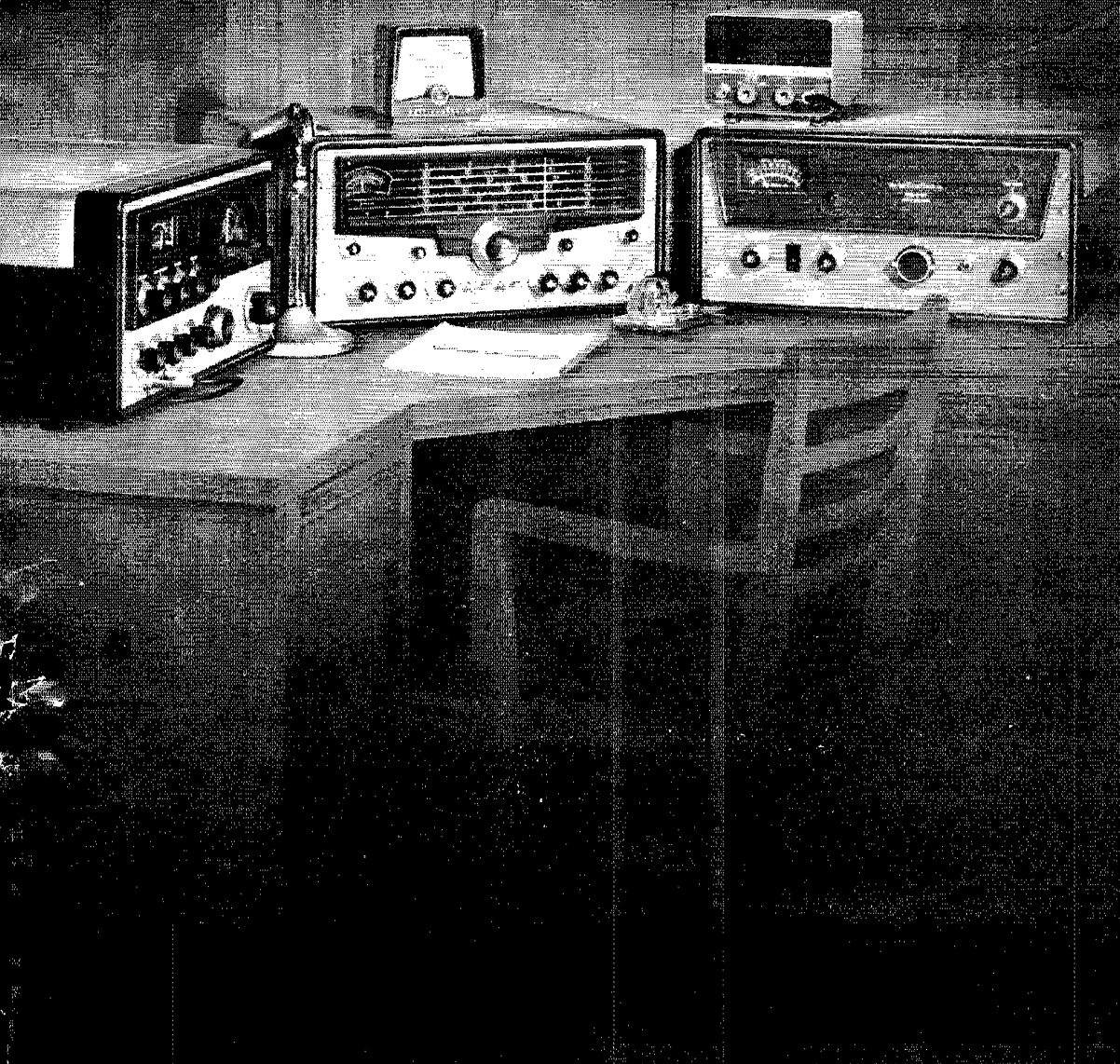

COLLINS 30s-1 *for the loudest, clearest signal on the air*



the 30s-1 linear amplifier *features*

- QUICK AND ACCURATE TUNING.
- INSTANT SWITCHING BETWEEN LOW AND FULL KILOWATT POWER.
- AUTOMATIC LOAD CONTROL ASSURES STEADY SIGNAL.
- RF FEEDBACK PROVIDES CLEAN SIGNAL.
- EFFICIENT COOLING-FAN SYSTEM IS BARELY AUDIBLE.
- SIMPLE AND DIRECT CONNECTION FROM 30S-1 TO EXCITER AND STATION CONTROL UNIT.
- PROTECTIVE CIRCUITRY PREVENTS DAMAGE TO TUBES OR OTHER COMPONENTS DUE TO MISTUNING.

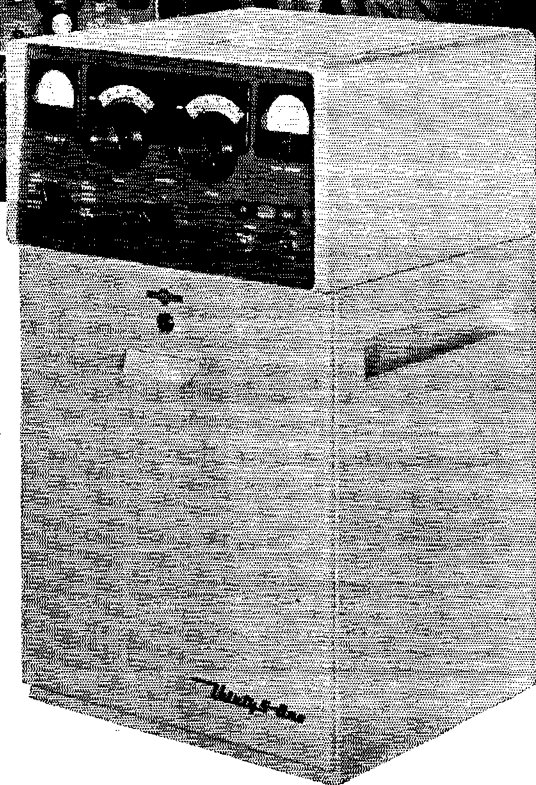

You can have that steady, strong and clean signal — the mark of the accomplished ham — by adding Collins 30S-1 to your station. Visit your Collins Distributor. Find out how easy it is to own the finest of linear amplifiers — Collins 30S-1 — the linear amplifier for the advanced ham.



PUBLISHED, MONTHLY, AS ITS OFFICIAL ORGAN, BY THE AMERICAN RADIO RELAY LEAGUE, INC., WEST HARTFORD, CONN., U. S. A.; OFFICIAL ORGAN OF THE INTERNATIONAL AMATEUR RADIO UNION

STAFF

A. L. BUDLONG, WIBUD
Editor

RICHARD L. BALDWIN, WIKE
Managing Editor

GEORGE GRAMMER, WIDF
Technical Editor

DONALD H. MIX, WITS
BYRON GOODMAN, WIDX
MASON P. SOUTHWORTH,
W1VLH
Assistant Technical Editors

EDWARD P. TILTON, WIHDQ
V.H.F. Editor

LEWIS G. McCOY, WIICP
E. LAIRD CAMPBELL, WICUT
Technical Assistants

ROD NEWKIRK, W9BRD
Contributing Editor, DX

ELEANOR WILSON, W1QON
Contributing Editor, YLs

FRANCES MATTHESEN
Production Assistant

LORENTZ A. MORROW, W1VG
Advertising Manager

EDGAR D. COLLINS
Advertising Assistant

Chris Dunkle and Associates
740 S. Western Ave.
Los Angeles 5
California Representative

DAVID H. HOUGHTON
Circulation Manager

J. A. MOSKEY, WIIMY
Assistant Circulation Manager

OFFICES

38 La Salle Road
West Hartford 7, Connecticut
TEL.: ADams 6-2535

Subscription rate in United States and Possessions, \$5.00 per year, postpaid; \$5.25 in the Dominion of Canada, \$6.00 in all other countries. Single copies, 50 cents. Foreign remittances should be by international postal or express money order or bank draft negotiable in the U. S. and for an equivalent amount in U. S. funds. Entered as second-class matter May 29, 1919, at the post office at Hartford, Connecticut, under the Act of March 3, 1879. Acceptance for mailing at special rate of postage provided for in section 1102 Act of October 3, 1917, authorized September 9, 1922. Additional entry at Concord, N. H., authorized February 21, 1929, under the Act of February 28, 1925.

Copyright 1960 by the American Radio Relay League, Inc. Title registered at U. S. Patent Office. International copyright secured. All rights reserved. *Quedan reservados todos los derechos.* Printed in U. S. A.

INDEXED BY

Applied Science and Technology
Index

Library of Congress Catalog
Card No.: 21-9421

—CONTENTS—

TECHNICAL —

Antenna Patterns from the Sun... <i>D. W. Bray, K2LMG, and P. H. Kirchner, W2YBP</i>	11
Improved Selectivity for Older Receivers <i>John M. Palmer, WISGN</i>	26
How to Make a Sideswiper... <i>Barney Stones, KØOSA</i>	28
Lightweight Utility Mast... <i>S. E. McCallum, K4URX</i>	30
Two-Meter F.M. for Noise-Free Local Communication <i>James S. Aagaard, K9OJV</i>	33
High-Frequency Satellite Scatter <i>Raphael Soifer, K2QBW</i>	36
Lace That Wiring... <i>Ralph Rosenbaum, W5ECP</i>	38
Recent Equipment:	
The Chippewa Linear Amplifier and Power Supply...	42
The Drake 2-A Receiver.....	44
Technical Correspondence.....	45
Technical Topics.....	46
New Apparatus:	
The Autronic Key.....	47

BEGINNER & NOVICE —

A Crystal-Controlled Converter for 14 Through 28 Mc. <i>Lewis G. McCoy, WIICP</i>	16
--	----

MOBILE —

50 Watts — Mobile... <i>George G. Symes, jr., KØEMK</i>	19
---	----

OPERATING —

Western Illinois Amateurs in the Mississippi Flood.....	52
13th V.H.F. Sweepstakes Results.....	56

GENERAL —

A Console for the Home Station <i>George J. Alexander, VE7XZ</i>	48
Retreading an Old-Timer... <i>George D. Snell, K6VTC</i>	50
FCC Written Exam Procedure Changing.....	54

"It Seems to Us...".....	9	Happenings of the Month.....	61
Our Cover.....	10	World Above 30 Mc.....	66
Coming Conventions.....	10	YL News and Views.....	70
Feedback.....	25, 40, 47	How's DX?.....	73
In QST 25 Years Ago.....	47	Correspondence from Members.....	79
Silent Keys.....	51	Operating News.....	80
ARRL QSL Bureau.....	53	Station Activities.....	88
Hamfest Calendar.....	53, 55	Index to Advertisers.....	166
Hints and Kinks.....	60		



W6SAI NOW HEADS EIMAC AMATEUR SERVICES

Here's William I. Orr, W6SAI, new head of Eimac's busy Amateur Service Department. Bill will hold the spot vacated by the retirement of John Reinartz, K6BJ.

If you have a tube application problem or need help, drop Bill a line here at Eimac. He'll be glad to lend a hand with anything from a circuit diagram to expert advice.

And *what* advice! Bill is editor of the internationally distributed "Radio Handbook"

and author of the "Beam Antenna Handbook," "All About Quad Antennas," "VHF Handbook" and other publications. He is also a regular contributor to QST and CQ magazines.

Bill was first licensed as W2HCE in 1934 and has been licensed as W6SAI since 1938. He holds DXCC (260 countries), WAZ and other ham awards. Other famous calls held by him are 3A2AF (Monaco), 7B4QF (Andorra) and FP8AC (St. Pierre and Miquelon).

EITEL-McCULLOUGH, INC.
San Carlos, California



Peace of Mind

Nothing can quite compare with the serenity and peace of mind that is yours when you **KNOW** your signals are going out clear and strong and *right on the kilocycle*.

Whether you're an old-timer or a novice, whether you have a kw outfit or a low-powered citizens' band transceiver, you'll get longer distance, clearer reception, less drift, with PR Crystals. PR's are the sure road to T9X.

For accuracy, stability, activity and output, equip your rig now with PR Crystals, standard of excellence since 1934.

ALL PR CRYSTALS ARE UNCONDITIONALLY GUARANTEED. ORDER FROM YOUR JOBBER.

CITIZENS BAND CLASS "D" Type Z-9R, Transmitter

FCC assigned frequencies in megacycles: 26.965, 26.975, 26.985, 27.005, 27.015, 27.025, 27.035, 27.055, 27.065, 27.075, 27.085, 27.105, 27.115, 27.125, 27.135, 27.155, 27.165, 27.175, 27.185, 27.205, 27.215, 27.225; calibrated to .005%. (Be sure to specify manufacturer of equipment).....**\$2.95 Net**

CITIZENS BAND CLASS "D" Type Z-9R, Receiver

Specify I.F. frequency, also whether receiver oscillator is above or below transmitter frequency. Calibrated to .005%. (Be sure to specify manufacturer of equipment.).....**\$2.95 Net**

Type Z-1, MARS and CAP

Official assigned frequencies in the range. Calibrated to .005%. 1600 to 10000 Kc.....**\$3.45 Net**

Type Z-6A, Frequency Standard
To determine band-edge. To keep the VFO and receiver properly calibrated. 100 Kc.....**\$6.95 Net**

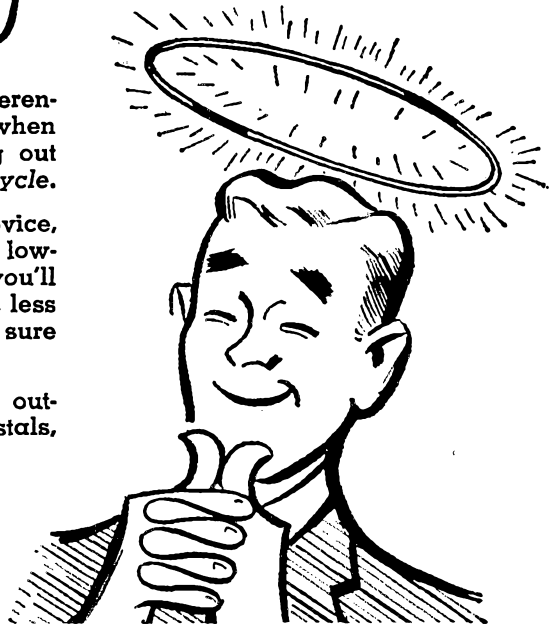

AMATEUR TYPES

40 and 80 Meters, PR Type Z-2

Rugged. Low drift, fundamental oscillators. High activity and power output. Stands up under maximum crystal currents. Stable, long-lasting; ± 500 cycles.....**\$2.95 Net**

2 and 6 Meters, PR Type Z-9A

Third overtone; multiplies into either 2-meter or 6-meter band; hermetically sealed; calibrated 24000 to 24666, and 25000 to 27000 Kc., ± 3 Kc.; .050" pins.....**\$4.95 Net**

6 Meters, PR Type Z-9A

Fifth overtone; for operating directly in 6-meter band; hermetically sealed; calibrated 50 to 54 Mc., ± 15 Kc.; .050" pins.....**\$6.95 Net**

Type 2XP

Suitable for converters, experimental, etc. Same holder dimensions as Type Z-2.

1600 to 12000 Kc., (Fund.) ± 5 Kc.....**\$3.45 Net**
12001 to 25000 Kc. (3rd Overtone) ± 10 Kc.....**\$4.45 Net**

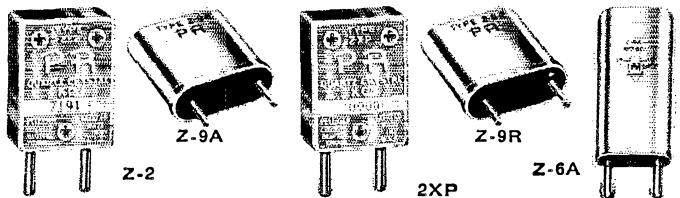

PETERSEN RADIO CO., Inc. 2800 W. Broadway
COUNCIL BLUFFS, IOWA

EXPORT SALES: Royal National Corporation, 250 W. 57th Street, New York 19, N. Y., U. S. A.

Section Communications Managers of the ARRL Communications Department

Reports Invited. All amateurs, especially League members, are invited to report station activities on the first of each month (or preceding month) direct to the SCM, the administrative ARRL official elected by members in each Section. Radio club reports are also desired by SCMs for inclusion in QST. ARRL Field Organization station appointments are available in the areas shown to qualified League members holding Canadian or FCC amateur license, General or Conditional Class or above. These include ORS, OES, OPS, OO and OBS. SCMs also desire applications for SEC, EC, RM and PAM where vacancies exist. OES appointment is available to Novices and Technicians.

ATLANTIC DIVISION				
Eastern Pennsylvania	W3ZRQ	Allen R. Brehner	112 Race St.	Tamaqua
Maryland-Delaware-D. C.	W3BKE	Thomas B. Hedges	2202 Oliver St.	Washington 21, D. C.
Southern New Jersey	K2BG	Herbert C. Brooks	800 Lincoln Ave.	Palmyra
Western New York	K2HUK	Charles T. Hansen	211 Rosemont Drive	Buffalo 26
Western Pennsylvania	W3UHN	Anthony J. Mroczka	475-5th St.	Donora
CENTRAL DIVISION				
Illinois	W9PRN	Edmond A. Metzger	1520 South 4th St.	Springfield
Indiana	W9SUD	Clifford M. Singer	7070 East 21st St.	Indianapolis
Wisconsin	W9KQB	George Wolda	2023 South 10 St.	Mantowoc
DAKOTA DIVISION				
North Dakota	W0HVA	Harold A. Wengel	821-14th St.	Bismarck
South Dakota	W0RRN	J. W. Sikorski	1900 S. Menlo Ave.	Sioux Falls
Minnesota	W0KJZ	Mrs. Lydia S. Johnson	1258 Van Buren St.	St. Paul 4
DELTA DIVISION				
Arkansas	W5ZZY	Ulmon M. Goings	P. O. Box 207	Osceola
Louisiana	W5FMO	Thomas J. Morgavi	3408 Jolieu St.	Metairie
Mississippi	W5MUG	Edward C. Teetsen	2469 Paddon	Jackson 4
Tennessee	W4UIO	R. W. Ingraham	105 West Park Drive	Kingsport
GREAT LAKES DIVISION				
Kentucky	W4SUD	Robert A. Thomason	626 Eastwood Drive	Owensboro
Michigan	W8FX	Ralph P. Therreau	27209 W. Six Mile Road	Detroit
Ohio	W8AL	Wilson E. Weekel	3118 Tuscarawas St., W.	Canton 8
HUDSON DIVISION				
Eastern New York	W2EFU	George W. Tracy	1138 North Country Club Drive	Schenectady
N. Y. C. & Long Island	W2TUK	Harry W. Dammis	R-3 Arbor Lane, Dix Hills	Huntington, L. I.
Northern New Jersey	W2ZVW	Edward Hart, Jr.	51 Washington St.	Phillipsburg
MIDWEST DIVISION				
Iowa	W0RDR	Russell B. Marquis	807 North Fifth Ave.	Marshalltown
Kansas	W0FNS	Raymond E. Baker	1014 Lincoln St.	Neodesha
Missouri	W0BUL	C. O. Giesch	711 S. Oakland St.	Webb City
Nebraska	W0EXP	Charles E. McNeel	Route 3, RFD	North Platte
NEW ENGLAND DIVISION				
Connecticut	W1TYQ	Victor L. Crawford	RFD 5, 284 Steady Rough Rd.	Danbury
Maine	W1JMN	Jeffrey L. Weinstein	79 Caleb St.	Portland
Eastern Massachusetts	W1ALP	Frank L. Baker, Jr.	91 Atlantic St.	North Quincy 71
Western Massachusetts	W1BVR	Percy C. Noble	37 Broad St.	Westfield
New Hampshire	W1RMI	Robert H. Wright	18 Pine St.	Concord
Rhode Island	K1AYV	John E. Johnson	30 Fruit St.	Pawtucket
Vermont	W1VSA	Harry A. Preston, Jr.	10 Cherokee Ave.	Essex Jct.
NORTHWESTERN DIVISION				
Alaska	KL7DG	John P. Trent	P. O. Box 82	Kodiak
Idaho	W7GCV	Mrs. Helen M. Mallet	Route 1, South	Pocatello
Montana	W7NPV, WXI	Vernon L. Phillips	Box 971	Harlowton
Oregon	W7JDX	Hubert R. McNally	11908 S.E. Madison St.	Portland 16
Washington	W7PGY	Robert B. Thurston	7700-31st Ave., N.E.	Seattle 15
PACIFIC DIVISION				
Hawaii	K8RAED	Samuel H. Lewbel	P. O. Box 3564	Honolulu
Nevada	W7VIT	Charles A. Rhines	Box 1025	Elko
Santa Clara Valley	K6DYX	W. Conley Smith	67 Cueta Vista Drive	Monterey
East Bay	W60JW	B. W. Southwell	200 South Seventh St.	Dixon
San Francisco	K6ANP	Leonard R. Gerardi	1500 Cayuga Ave.	San Francisco 12
Sacramento Valley	W6GDO	Jon J. O'Brien	8608-5th St.	Rio Linda
San Joaquin Valley	W6JPU	Ralph Saroyan	8204 E. Townsend Ave.	Presno
ROANOKE DIVISION				
North Carolina	W4RRH	B. Riley Fowler	Box 143	Morganton
South Carolina	W4CQV	Dr. J. O. Dunlap	P. O. Box 447	Rock Hill
Virginia	W4QDY	Robert L. Follmar	1057 Dune St.	Norfolk 3
West Virginia	W8JM	Donald B. Morris	1111 Alexander Place	Fairmont
ROCKY MOUNTAIN DIVISION				
Colorado	W0BWB	Carl L. Smith	1070 Locust St.	Denver 20
Utah	W7QWH	Thomas H. Miller	1420 E. 3045 St.	Salt Lake City
New Mexico	K5IQL	Newell F. Greene	504 West Second St.	Roswell
Wyoming	W7AMU	L. D. Branson	342 South Elk	Casper
SOUTHEASTERN DIVISION				
Alabama	K4AOZ	William D. Dotherow	RFD 1, Box 90-B	Adger
Eastern Florida	W4KGI	John F. Porter	Box 7295, Ludlum Branch	Miami 55
Western Florida	W4RKH	Frank M. Butler, Jr.	484 Elliott Rd.	Port Walton Beach
Georgia	W4ERJ	William E. Kennedy	1897 Highway Hill Drive, S.E.	Atlanta 17
West Indies (Cuba-P.R.-V.I.)	KP4DJ	William Werner	563 Ramon Lovet	Urb. Truman
Canal Zone	KZ5RV	Ralph E. Harvey	Box 15	Rio Piedras, P. R. Balboa Heights
SOUTHWESTERN DIVISION				
Los Angeles	W6JQB	Albert F. Hill, Jr.	861 No. Millard Ave.	Rialto
Arizona	W7GZH	Kruehmet F. Cole	4132 North 18th Ave.	Phoenix
San Diego	W6LRU	Don Stanifer	4427 Pasadena	San Diego 7
Santa Barbara	K6CVR	Robert A. Hemke	728 W. Mission	Santa Barbara
WEST GULF DIVISION				
Northern Texas	W5BNG	L. L. Harbin	4515 Calmont	Fort Worth 7
Oklahoma	W5DRZ	Adrian V. Rea	P. O. Box 23	Port Creek
Southern Texas	W5QEM	Roy K. Eggleston	1109 Vernon Drive	Corpus Christi
CANADIAN DIVISION				
Maritime	E1WB	D. E. Weeks	R. R. 3	St. Stephen, N. B.
Ontario	VE3NG	Richard W. Roberts	170 Norton Ave.	Willowdale, Toronto, Ont.
Quebec	VE2DR	C. W. Skarstedt	62 St. Johns Rd.	Pointe Claire Montreal 33, P. Q.
Alberta	VE6VM	Gordon W. Hollingshead	108 Hudson Rd.	Calgary, Alta.
British Columbia	VE7JT	Peter M. McIntyre	981 West 26th Ave.	Vancouver, B. C.
Yukon	VE4JY	M. S. Watson	249 Lanark St.	Winnipeg
Manitoba	VE5HR	H. R. Horn	2121 Ewart Ave.	Saskatoon

*Official appointed to act temporarily in the absence of a regular official.

How to buy \$1,000 for 63¢ a Day



A stroke of your pen and you're on your way toward having \$1,000 for a few cents a day. Lots of people are doing it. Just let the company where you work know how much to take out for U. S. Savings Bonds every payday.

By saving just 63¢ a day you can buy an \$18.75 Bond every month. After 40 months you own a stack of Bonds worth \$1,000 at maturity.

Perhaps the best part is this—you get \$1,000 with money you might have easily dribbled away.

Why U. S. Savings Bonds are such a good way to save

You can save automatically with the Payroll Savings Plan. You now earn 3¾% interest to maturity. You invest without risk under a U. S. Government guarantee. Your money can't be lost or stolen. You can get your money, with interest, anytime you want it. You can buy Bonds where you work or bank.

NOW every Savings Bond you own—old or new—earns ½% more than ever before.

You save more than money with U. S. Savings Bonds

The U. S. Government does not pay for this advertising. The Treasury Department thanks The Advertising Council and this magazine for their patriotic donation.



THE AMERICAN RADIO RELAY LEAGUE, INC.,

is a noncommercial association of radio amateurs, bonded for the promotion of interest in amateur radio communication and experimentation, for the relaying of messages by radio, for the advancement of the radio art and of the public welfare, for the representation of the radio amateur in legislative matters, and for the maintenance of fraternalism and a high standard of conduct.

It is an incorporated association without capital stock, chartered under the laws of Connecticut. Its affairs are governed by a Board of Directors, elected every two years by the general membership. The officers are elected or appointed by the Directors. The League is noncommercial and no one commercially engaged in the manufacture, sale or rental of radio apparatus is eligible to membership on its board.

"Of, by and for the amateur," it numbers within its ranks practically every worth-while amateur in the nation and has a history of glorious achievement as the standard-bearer in amateur affairs.

Inquiries regarding membership are solicited. A bona fide interest in amateur radio is the only essential qualification; ownership of a transmitting station and knowledge of the code are not prerequisite, although full voting membership is granted only to licensed amateurs.

All general correspondence should be addressed to the administrative headquarters of West Hartford, Connecticut.



Past Presidents

HIRAM PERCY MAXIM, W1AW, 1914-1936
EUGENE C. WOODRUFF, WBCMP, 1936-1940
GEORGE W. BAILEY, W2KH, 1940-1952

Officers

President GOODWIN L. DOSLAND, W0STN
Moorhead, Minnesota

First Vice-President WAYLAND M. GROVES, W5NW
P.O. Box 586, Odessa, Texas

Vice-President FRANCIS E. HANDY, W1BDI
38 La Salle Road, West Hartford, Connecticut

Vice-President ALEX REID, VE2BE
240 Logan Ave., St. Lambert, P. Q., Canada

Secretary A. L. BUDLONG, W1BUD
38 La Salle Road, West Hartford, Connecticut

Treasurer DAVID H. HOUGHTON
38 La Salle Road, West Hartford, Connecticut

• • • • •

General Manager A. L. BUDLONG, W1BUD

Communications Manager FRANCIS E. HANDY, W1BDI

Technical Director GEORGE GRAMMER, W1DF

Assistant General Manager JOHN HUNTOON, W1LVQ

Assistant Secretaries PERRY F. WILLIAMS, W1UED
GEORGE STEVANS, JR., K1LVW
38 La Salle Road, West Hartford, Connecticut

• • • • •

General Counsel PAUL M. SEGAL
816 Connecticut Ave., Washington 6, D. C.

DIRECTORS

Canada

NOEL B. EATON VE3CJ
R. R. 3, Burlington, Ontario
Vice-Director:

Atlantic Division

GILBERT L. CROSSLEY W3YA
Dept. of E.E., Penna State University
State College, Pa.
Vice-Director: Edwin S. Van Deusen W3ECP
3711 McKinley St., N.W., Washington 15, D. C.

Central Division

JOHN G. DOYLE W9GPI
4331 N. Wildwood Ave., Milwaukee 11, Wis.
Vice-Director: Phillip E. Haller W9HPG
6000 S. Tripp Ave., Chicago 29, Ill.

Dakota Division

CHARLES G. COMPTON W0BUO
1011 Fairmount Ave., St. Paul 5, Minn.
Vice-Director: Martha J. Shirley W9ZWL
Box 78, Black Hawk, S. D.

Delta Division

SANFORD B. DE HART W4RRV
227 S. Purdue Ave., Oak Ridge, Tenn.
Vice-Director: Victor Canfield W5BSR
Box 965, Lake Charles, La.

Great Lakes Division

DANA E. CARTWRIGHT W8UPB
2979 Observatory Ave., Cincinnati 8, Ohio
Vice-Director: Robert B. Cooper W8QAQ
132 Guld St., N.E., Grand Rapids 5, Mich.

Hudson Division

MORTON B. KAHN W2KR
22 Birch Hill Rd., Great Neck, N. Y.
Vice-Director: Lloyd H. Manamon W2VQR
709 Seventh Ave., Asbury Park, N. J.

Midwest Division

ROBERT W. DENNISTON W0NWX
Box 631, Newton, Iowa
Vice-Director: Sumner H. Foster W9GQ
2315 Linden Dr., S.E., Cedar Rapids, Iowa

New England Division

MILTON E. CHAPPEE W1EFW
53 Homestead Ave., Southington, Conn.
Vice-Director: Carmine A. Polo W1SJO
17 Park St., West Haven 16, Conn.

Northwestern Division

R. REX ROBERTS W7CPY
537 Park Hill Drive, Billings, Mont.
Vice-Director: Harold W. Johnston W7PN
2727 Belvidere Ave., Seattle 6, Wash.

Pacific Division

HARRY M. ENGWICHT W6HC
770 Chapman, San Jose 26, Calif.
Vice-Director: Ronald G. Martin W6ZF
1011 Terrace Drive, Napa, Calif.

Roanoke Division

P. LANIER ANDERSON, JR. W4MWH
428 Maple Lane, Danville, Va.
Vice-Director: Joseph F. Abernethy W4AKC
768 Colonial Drive, Rock Hill, S. C.

Rocky Mountain Division

CLAUDE M. MAER, JR. W9IC
485 Race St., Denver 6, Colo.
Vice-Director: John H. Sampson, Jr. W7OCX
3618 Mount Ogden Drive, Ogden, Utah

Southeastern Division

JAMES P. BORN, JR. W4ZD
25 First Ave., N.E., Atlanta 17, Ga.
Vice-Director: Thomas M. Moss W4HYW
P.O. Box 644, Municipal Airport Branch,
Atlanta 20, Ga.

Southwestern Division

RAYMOND E. MEYERS W6MLZ
717 Anderson Way, San Gabriel, Calif.
Vice-Director: Virgil Talbott W6GTE
1175 Loughill Way, Monterey Park, Calif.

West Gulf Division

GRADY A. PAYNE W5ETA
5103 Linden St., Bellaire, Texas
Vice-Director: Robert D. Reed W5KY
4339 S. Peoria, Tulsa 5, Okla.

"It Seems to Us..."

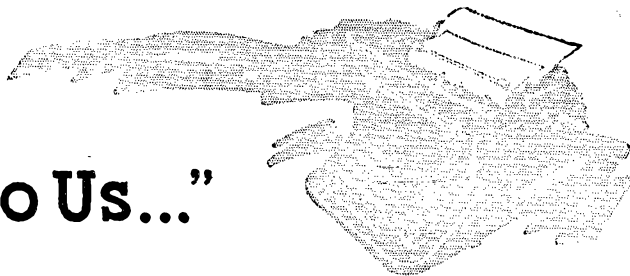

VOLUNTEER LEADERS . . .

Each year the Board of Directors of the League adopts a resolution of thanks and appreciation to the various volunteer field officials of ARRL for their untiring work and devotion to our affairs. This has been a regular action of the Board for so long that we must take care not to assume it is simply routine. The Board is indeed deeply appreciative of these efforts, because of their inestimable importance in the advancement of organized amateur radio.

The amateur service, like any other radio service, must operate in the "public interest, convenience or necessity" in order to be able to continue justification for our existence and right to use portions of the public domain of the radio frequency spectrum. Perhaps in no other single way is this better accomplished than through group efforts as represented by the League's field organization program.

These volunteer leaders make our machinery run. They accept posts as officers of affiliated clubs, planning programs in technical, operating and other fields to spread knowledge and improve the stature of the individual as well as the club. Others in the club take on special jobs such as with the TVI committee or as public relations officer, adding to the amateur's stature in the community. Still others head up a local Field Day or Simulated Emergency Test exercise to demonstrate amateur radio's capabilities. The huge operating organization of the League is staffed with many volunteers contributing their time to improve amateur radio's ability to perform in the public interest — through traffic systems, section and regional nets, emergency communications, civil defense, SCMs, SECs, and QSL Managers have especially arduous duties, requiring many hours of personal time and all performed for the good of the cause.

A real strength of the League lies in the accomplishments of these volunteer leaders, who are not interested alone in what they can get out of the hobby of amateur radio, but want to contribute something to it.

. . . AND NEWCOMERS

From today's new amateur licensees will eventually come our leaders of the future. Are

we assisting them, as we should, to become useful amateur citizens? Are we properly indoctrinating them in the traditions of amateur radio and the spirit of public service?

These questions are especially important today when amateur radio is growing so rapidly in numbers. Years ago, a person became interested through contact with another ham, or the local radio club, or at least through League publications. We had a certain interdependence on each other for information. Local groups especially were more tightly knit, and newcomers were quickly and easily taken under the wing of club leaders and older amateurs for helpful guidance.

Today, nearly every newsstand has one or more "popular" books dealing partially or wholly with amateur radio (in some instances, we regret to say, being little more than a collection of manufacturers pictures and description of gear), and so some of our newcomers enter the game with no concept of what amateur radio really offers, nor its traditions and responsibilities. Many licensees are neither members of the League, nor of affiliated clubs, nor of any organized group or operating activity. This is not to say that they are not, or cannot be, good amateurs. But newcomers, like youngsters, are prone to imitate. Without participation in a group having qualified leaders, they do not necessarily learn from the one who does the right thing, or who does a thing best, and consequently they sometimes imitate a good example, sometimes a bad one. This inevitably means that many of the newer, younger amateurs are indoctrinated first with the more frivolous aspects of the game and are never influenced by the desire to be of service and a sense of dedication so important to maintaining high standards.

Our responsibility to public service doesn't end with the public alone; it should extend also to our own group, to the recruitment of more amateurs in fields of organization. So let's extend a helping hand to guide newcomer activities, so that they will develop the sense of responsibility and team work that goes far deeper than any individual effort. In this way, since newcomers are the leaders of the future, we can help assure that this leadership will be in good hands.

OUR COVER

Our cover this month is the nifty mobile unit built by K0EMK and described in the article starting on page 19 of this issue.

COMING A.R.R.L. CONVENTIONS

July 30-31 — North Dakota State. Minot.
September 2-4 — Pacific Division. San Mateo.

September 10-11 — Central Division, Indianapolis, Indiana.

September 16-17 — Dakota Division. Minneapolis, Minnesota.

September 16-17 — Quebec Province. Montreal.

October 7-8 — Great Lakes Division, Cleveland, Ohio.

NORTH DAKOTA STATE CONVENTION

July 30-31, 1960

The 1960 North Dakota State ARRL Convention, sponsored by the Minot Amateur Radio Association, will be held at the Farmer's Union Auditorium, 215 E. Central Avenue in Minot on July 30-31.

Convention registration begins at 9 A.M., Saturday, July 30. Early birds will enjoy an informal get-together Friday night at the convention site.

Short talks on technical subjects, plus a hidden transmitter hunt, mobile judging, swap table, exhibits, manufacturers displays and an ARRL booth are planned. The convention program ends Sunday at 3 P.M.

Registration fee is \$5.00, for all activities, including the banquet; \$2.50 for non-hams (activities and banquet), children to 12, \$1.50, also including the banquet. Convention registrations or requests for hotel or motel accommodations, should be sent, not later than July 9, to L. E. McFall, W0GNS, Convention Chairman, 1005 Ninth Avenue, N. E., Minot, North Dakota.



(See pages 53 and 55)

Dr. Ed Krieg, W3CAY, was the featured guest on "The Ham's Wide World," presented by Johns Hopkins File 7 on April 17 to a nationwide television audience. Perry Klein, K3JTE, half of the recent "satellite-bounce" team also appeared and told of his news-making experiments. "The Ham's Wide World" originated at WJZ-TV in Baltimore and was written and produced for File 7 by Dave Bell, W8GUE. A 16mm film version of the program will be available from the League for group showings.

Strays

W6BSE fell from a 40-foot tower in late May and banged himself up quite badly. K6HIN suggests that friends send get-well cards to W6BSE, Frank Miguel, Eden Hospital, 20103 Lake Chabot Rd., Castro Valley, Calif.

The fifth Amateur Television Convention, organized by the British Amateur Television Club, will be held in the Conway Hall, Red Lion Square, London, W.C. 1, on Saturday, Sept. 10, from 1000 to 1900. Amateur-built television cameras will be in action, and other amateur television equipment will be demonstrated. There will be particular emphasis on slow-scan TV techniques.

Our article on "Preventive Maintenance" in the March issue of *QST* prompted several of our readers to remind us one and all of the dangers of using carbon tet. This is a highly toxic solvent, and if it *must* be used, should be used only where there is plenty of ventilation. Even a small concentration of the vapors is highly dangerous.

K8OWR thinks he has the fastest delivery of a DX QSL on record. He QSOd VP6ZX in Barbados and had the VP6 QSL card 2½ minutes after signing off. K8OWR lives right next to W8SZS who is VP6ZX's QSL Detroit area manager. W8SZS was chatting with VP6SX when K8OWR gave the VP6 a call. After completing the QSO, he trotted 100 feet to his neighbor's shack and collected the DX QSL from W8SZS.

K1LZY says he knows a Novice who has a vertical antenna and is genuinely hesitant to buy a final using a beam power tube — he is searching in vain for one with a vertical power tube.

W9HUZ overheard this conversation at a DX club.

Big DX Man (accusingly): "What? You haven't worked ZD7SA yet???"

New Member: "Well, er, no. You see, I haven't got my license yet."

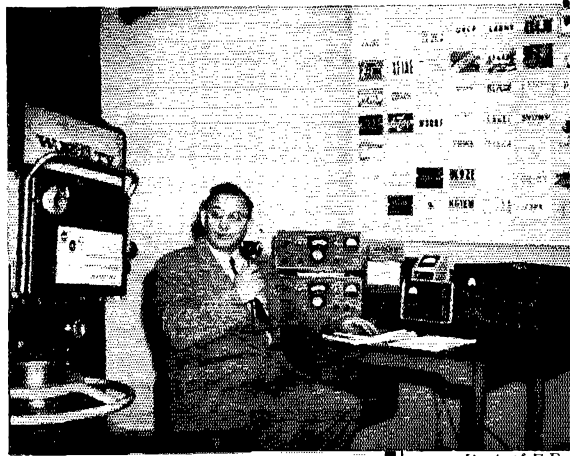

Antenna Patterns from the Sun

Using Solar Noise for Plotting Vertical Patterns of V.H.F. Arrays

BY D. W. BRAY,* K2LMG AND P. H. KIRCHNER,* W2YBP

YOUR v.h.f. antenna is probably aimed at the horizon, but that's not where your signal is going. The radiation in the vertical plane is actually pointed up in the air. This is true whether your antenna is horizontal, vertical or circularly polarized. It occurs because half of the antenna is looking at the ground when it is directed at the horizon. Since the beam strikes the ground, energy bounces off the earth and combines with the energy that is headed skyward.

For a horizontally polarized antenna, which most v.h.f. men use, the reflection is such that the signal is cancelled at the horizon and a sharp beam is formed a few degrees above the horizon. Above this lobe many other weaker and higher-angle lobes are formed. A typical vertical antenna pattern for an antenna a few wavelengths above the ground is illustrated in Fig. 1. A vertically

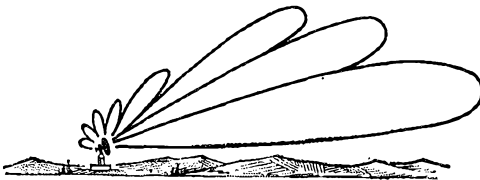

Fig. 1—No antenna ever has a single lobe, aimed precisely at the horizon. As shown in this artist's conception, the main lobe is always at least a few degrees above the horizontal, and other lobes appear above it at higher angles.

polarized antenna would, if the ground were a perfect conductor, add the reflected and direct signal to produce a lobe with its maximum right on the horizon. But the ground isn't a perfect reflector and it causes the same effect as in the horizontal antenna: a lobe structure that is pointing upward.

The only way to beat this is to raise your antenna up as high from the ground as practical to make the first vertical lobe as low as possible. Even though your antenna is as high as you could put it, it still poses the question: is it really high enough; what would another ten feet in elevation buy? Or another question can come to mind as it did at K2LMG. Is that h.f. array, which is below the v.h.f. beam, acting as a ground plane for the latter, causing a high angle of radiation?

The way to answer such questions is to make a vertical antenna pattern plot. That sounds easy

* Advanced Electronics Center, General Electric Company, Ithaca, N. Y.

but it can't be done as simply as taking a horizontal radiation pattern. To plot a horizontal pattern all you have to do is to have a nearby friend turn on his transmitter, rotate your antenna, and read his signal strength on your S meter.

Although not so easy as the horizontal pattern, the vertical pattern can be plotted by taking a clue from the radio astronomers. Mother Nature has provided a strong and fairly constant source of radio energy a long way off: the sun. In the course of an afternoon the sun sweeps through a range of elevation angles as the earth turns. If you track the sun in azimuth, you can measure the noise level received by your v.h.f. converter as the sun moves down the vertical plane of your antenna. Using the level of the received signal and the calculated position of the sun, the antenna pattern can be plotted.

By this method the question of the h.f. beam at K2LMG was answered. It showed that there was no interaction. If we have excited your curiosity to the point where you would like to run through this experiment for your own antenna, the method is outlined below.

Solar Noise

Since the signal to be received is wide-band noise, the receiver should be opened up to the widest possible bandwidth, so that the greatest amount of noise energy will be collected. But, since this energy is noise a special detector-integrator voltmeter circuit should be used on the output of the receiver in order to smooth out the variations in the noise for more accurate voltage readings. The receiver should be operated with the h.f.o. set for normal c.w. reception. Connect one of the detector-integrators of Fig. 2 to the audio output. One is for use with a voltohmmeter, where $R = (\text{lowest full scale voltage}) \times (\text{voltmeter ohms per volt})$ and $C = \frac{10^6}{R}$

$\mu\text{f.}$, with at least a 6-volt rating. The other is for use with a vacuum-tube voltmeter. If the v.o.m. is used the detector must be connected to the high-impedance tap (the higher impedance the better) of the receiver audio output transformer. It doesn't matter which audio output is used for the v.t.v.m. circuit. Even a high-impedance headphone circuit can be used. The received signals will be read on the voltmeter.

Since the gain of even the very best of receivers will change with time, the effects of

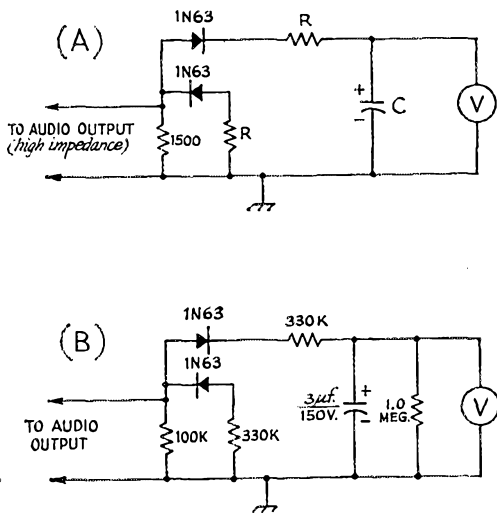

Fig. 2—Detector-integrator circuits for use in taking noise readings. Circuit A is for volt-ohmmeters, B for vacuum-tube voltmeters. See text for information on R and C values in circuit A.

receiver gain variations can be removed by putting a resistor equal to the impedance of the transmission line on a coax connector and substituting it for the antenna and transmission line at the converter input just before each reading is taken. Noise from the resistor provides a "standard signal."

Taking Data

Data can be taken at either sunset or sunrise. By the method outlined in the following section a graph of the angle to the sun as a function of time should be plotted for the selected day previous to taking data. This graph will then give the beginning and ending times of the test. For a sunset measurement, start at the time of maximum desired elevation angle and continue taking readings until about ten minutes after sunset. For a sunrise measurement you should start about ten minutes before sunrise and continue until the time for the maximum desired elevation is reached.

During the run the horizontal position of the sun will change, so it must be tracked in azimuth. Since your beam is relatively broad in azimuth, probably only a few changes in the horizontal position will have to be made.

The readings should be taken every few minutes, and about once a minute at low elevation angles. Each reading should include the time, the voltage output of the receiver with the resistor substituted for the antenna, and the voltage output with the antenna connected. Set the receiver gain so that the voltmeter is about two-thirds full scale on the most sensitive d.c. scale. At times the sun noise will flare up, or a car will go by the house, so caution should be observed to be sure that the reading of the antenna signal is really a good average value. The reading of the sun won't be much larger than that of the resistor and in

fact at times will be lower than the resistor, so don't be alarmed by only small changes of voltage. Since the changes are small, care should be taken to achieve accurate results.

Calculating the Sun's Elevation Angle

The apparent motion of the sun is fairly complicated, and you will have to be prepared to do some work here. If you are interested only in the elevation angles below 15 degrees, and are willing to settle for about 1-degree accuracy, the job isn't too bad. The first step is to find your latitude and longitude from a map, and select a date for making the measurements. From Table I, look up the sun's latitude on the selected date, interpolating between tabulated dates.

Second, find out what time the sun will set (or rise) on the chosen day. If you live in a large city you can simply consult a local newspaper or the TV weatherman. The authors have found that in smaller cities these sources sometimes quote times which actually apply to a larger city nearby, and are not accurate enough for our purposes. The same applies if you live more than 15 miles out in the suburbs. In this case, find the correct time from one of the references listed at the end of this article, following the instructions given with the tables.

Next, calculate the number A from the following formula:

$$A = \sqrt{\cos^2 L - \sin^2 D}$$

where L is your latitude and D (declination) is the sun's latitude.

Now, for any time which is M minutes before sunset (or after sunrise), the sun's elevation angle in degrees is equal to A times M divided by 4, or

$$e^\circ = \frac{A}{4} M$$

To extend your pattern to elevation angles higher than 15 degrees you will have to work a little harder. In addition to finding the number A, find another number B from this formula:

$$B = \sin D \sin L$$

where D and L are as before. Remember that

TABLE I
Sun's Latitude Variations

Date	Sun's Latitude	Date	Sun's Latitude
Jan. 1	-23.0	July 4	23.0
9	-22.0	12	22.0
21	-20.0	24	20.0
29	-18.0	Aug. 1	18.0
Feb. 8	-15.0	12	15.0
22	-10.0	27	10.0
Mar. 8	-5.0	Sept. 10	5.0
20	0.0	23	0.0
Apr. 3	5.0	Oct. 6	-5.0
16	10.0	20	-10.0
May 1	15.0	Nov. 3	-15.0
12	18.0	14	-18.0
21	20.0	21	-20.0
June 1	22.0	Dec. 2	-22.0
10	23.0	11	-23.0
22	23.4	21	-23.4

when D is negative, $\sin D$ is also negative.

For a time M minutes before sunset (or after sunrise) find an angle X degrees by dividing M by 4. That is,

$$X^\circ = \frac{M}{4}$$

Now find the elevation angle ϕ from the equation

$$\sin \phi = A \sin X + B(1 - \cos X)$$

The procedure described above gives the elevation angle of the sun at any time it is above your horizon, to about 1 degree accuracy. To get a better picture of the fine structure of your antenna pattern, especially at the low angles which are most important, better accuracy is needed. About 0.2 degree can be achieved by careful calculation and by applying certain corrections.

Read your latitude and longitude to 0.1 degree or better, and find the sunset (or sunrise) time to the nearest minute. Now adjust this time slightly by $\frac{3.3}{A}$ minutes. Add this to the sunrise

time, or subtract it from the sunset time. Use this adjusted time to calculate the elevation angles as described above, and then apply a final correction by adding the amount shown in Fig. 3 to the calculated values. These corrections take

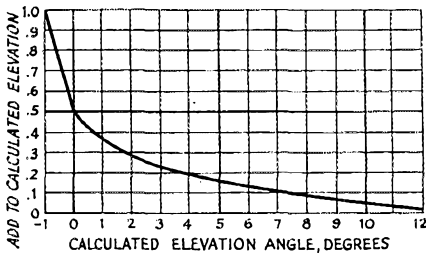

Fig. 3—Chart showing elevation angle corrections to be applied for results of high accuracy.

into account the refraction of the signal (and the light) by the atmosphere, and the difference in size between the radio sun and the visible sun.

Finding the Sun's Azimuth

If you do the job on a sunny day, the simplest way is to have a friend keep the beam pointed toward the sun in azimuth, lining it up by eye. Alternately, calculate the sun's azimuth in advance and rotate the antenna from time to time as required. When readings are taken, the beam should be within about one-fifth of a beam-width of the sun's azimuth.

Azimuth is found from the formula

$$\cos \Theta = \frac{\sin D - \sin L \sin \phi}{\cos L \cos \phi}$$

ϕ is the elevation angle already calculated.

Again, remember that when D is negative, $\sin D$ is also negative. The azimuth, Θ , is measured eastward from north in the morning, and westward from north in the afternoon. When $\cos \Theta$

comes out negative, Θ is larger than 90 degrees and the sun is more south than north.

Plotting the Results

Now that the angle of the sun and the signal-strength readings have been obtained, the antenna pattern can be plotted. Fig. 4 is a curved-earth grid with elevation angles plotted on it. Taking the readings that were made as the sun ran its course, divide the signal voltage from the sun (E_S) by the signal voltage from the resistor (E_R). Do this for each reading taken. Now square each of these values of (E_S/E_R) to obtain the value of $(E_S/E_R)^2$. The next step is to compute the value Y , using the equation

$$Y = \sqrt{\frac{\left(\frac{E_S}{E_R}\right)^2}{\left(\frac{E_S}{E_R}\right)_{\min}^2} - 1}$$

where $(E_S/E_R)^2$ is each of the readings that were taken as the sun crossed your antenna and $(E_S/E_R)_{\min}^2$ is the value of the reading after the sun is below the zero-degree elevation angle by 5 minutes or more. Then find the greatest value of Y . At this reading, calling it Y_{\max} , assign an arbitrary value of slant range — 500 miles. This is then one point on the plot: 500 miles and the angle to the sun at that time. Now take 500 miles and divide it by Y_{\max} and multiply all of the other Y values by this amount. Plot on Fig. 4 the angle for each signal-strength reading and distance just found. Drawing the curve, you now have your antenna pattern in the vertical plane.

There is one caution. The sun is not really a point source of radio waves. It can be represented as a ring of about 1-degree angular diameter on the outside and about one-half degree on the inside. Because of this, the nulls in the antenna pattern will not appear to be sharp. For this reason, a sample antenna pattern is shown in order to guide you in your plot. When the curve shows a dip, it probably is a very deep null as indicated by the dotted lines on the same curve, Fig. 5. Because the depth of the nulls cannot be determined, the antenna pattern taken by this method would probably not satisfy an exacting scientist, but in practice the signals that are received on such an antenna, amateur or otherwise, are not from point sources either. Thus the antenna pattern taken by this method is truly an operational pattern.

For those interested in meteor scatter an estimate of optimum range can be made. The meteor trails will be most prevalent at a height of 50 miles. From your antenna pattern note the range at which the elevation angle line through the peak of your lowest lobe intercepts the 50-mile height. Multiplying this number by 2 will yield your approximate optimum meteor scatter range. In the example shown in Fig. 5, this would be about 1000 miles.

Noise Figure and Antenna Gain Check

There is another interesting sidelight to this

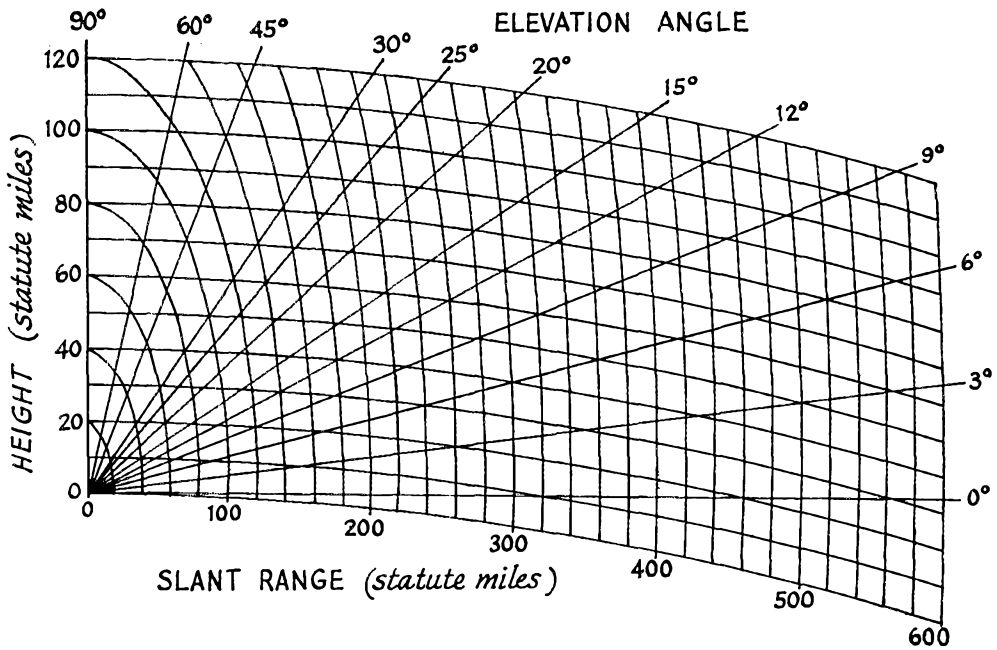

Fig. 4—Curved-earth grid for plotting results obtained from solar noise readings.

subject. The "quiet" sun is a more or less calibrated source of radio energy. Thus by a few simple calculations you can get an idea of your antenna gain or noise figure for actual received signals. Because the amount of energy that is received is a function of both the noise figure and antenna gain, you can start with one of the known values and find the other. The equation which applies is

$$\frac{G_P}{F_P} = 290 \frac{L_P}{K} \left[\left(\frac{E_S}{E_R} \right)_{\max}^2 - \left(\frac{E_S}{E_R} \right)_{\min}^2 \right]$$

where G_P = the power gain on your antenna
 F_P = the noise figure expressed as a power ratio

L_P = the transmission line loss for your cable and your length

K = a constant dependent upon the frequency band

and

$$\left(\frac{E_S}{E_R} \right)_{\max}^2$$

is the maximum signal ratio from the antenna pattern data taken above. This value will occur at the peak of the first vertical lobe. $(E_S/E_R)_{\min}^2$ is the signal ratio at the time the sun was a few minutes below the horizon.

This formula will only apply when the sun is quiet. If the answers are out of line the test should be repeated until a quiet day is found. A quiet sun radiates the lowest amount of energy; all other conditions produce greater received power.

Your antenna gain is probably the least well-known number of your radio system.

TABLE II

Frequency Band	Value of K
144 Mc.	2.9
220 Mc.	2.8
432 Mc.	2.7
1296 Mc.	0.65

To calculate the antenna gain:

1) Estimate the noise figure of your converter by taking the manufacturer's noise figure, or from tube data if it is a home-brew model. This value will probably be expressed in db. Convert the db. noise figure to a power ratio by the common db. formula, $F_P = \text{antilog } F/10$ where F is the noise figure in db, from above. This conversion can also be made using the decibel chart in the *ARRL Handbook*.

2) The factor K is listed in Table II for the various amateur bands above 50 Mc. The 6-meter band has been omitted because of the strong background of radio energy in this frequency range in large areas of the sky, which could adversely influence the results. For the higher bands the background radiation is much less. It is possible that one of the bright radio stars could be near the sun when the measurement is being taken, and would therefore influence the readings on the higher frequencies, also, but the chances of this are remote.

3) L is the line loss. This figure is easily estimated by looking up the transmission-line manufacturer's data for your frequency. It is usually expressed in db. loss per hundred feet. Thus, calculate the db. value for your length and convert the db. loss to a power ratio as you did above for the noise figure.

Fig. 5—Representative vertical antenna pattern. Dips in the heavy line represent nulls in the pattern which are actually much deeper than data will indicate. This is due in part to the fact that the sun is not a true point source for radio noise. Antenna pattern may be more like that shown in dotted lines.

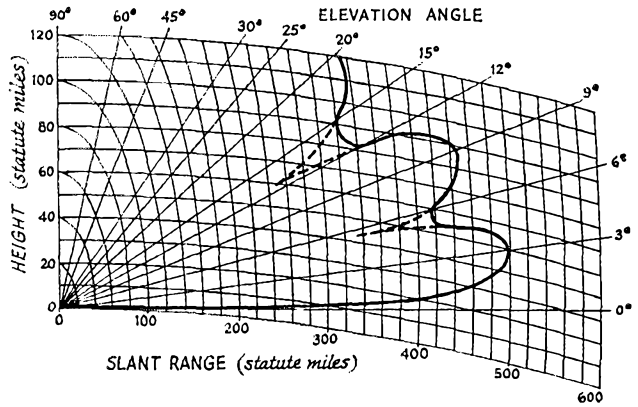

Substitution of the values in the formula will yield the power gain G_P of the antenna. This can be converted to db. gain by the common formula

$$G = 10 \log G_P,$$

or by using the *Handbook* table.

What we have really been talking about here is a practical use of radio astronomy. The methods used here also apply to the detection of radio stars. Many interesting experiments can be performed. For those who are interested, take a radio look at Cygnus A or the center of our galaxy in Sagittarius, when they are rising or

setting. Both are good strong noise sources, and real DX!

QST

References

- American Ephemeris and Nautical Almanac*, issued yearly by U. S. Naval Observatory. Consult it at library.
- Astronomical Phenomena for the Year*, published annually. A reprint of selected pages from the above, 25 cents from Superintendent of Documents, U. S. Government Printing Office, Washington 25, D. C.
- The Telephone Almanac*, issued annually. Free from Bell System Telephone Company business offices.
- Information Please Almanac*, published by Macmillan Company, New York City; sold at newsstands and bookstores

Strays

Voice of America Amateur Radio Program

Every week the Voice of America broadcasts the VOA Amateur Radio Program to all areas of the world at various times throughout the day. The program consists of 15 minutes devoted to the latest gossip on the ham bands, interviews with radio amateurs around the world, propagation forecasts, and discussions of the latest technical news of interest to radio amateurs and shortwave listeners.

The broadcasts, in the *English* language, are written and voiced by Bill Leonard, W2SKE. Gene Kern, W2BAK, produces the program, and propagation forecasts are by Bill Dulin, W4ETT, and George Jacobs, W3ASK.

The distinctive QSL card of the VOA is available for exchange with listeners of the Ham Show, and W2SKE and the gang are looking forward to receiving QSL cards from radio amateurs and shortwave listeners *everywhere*. Listeners may forward their QSL cards to: Either of the following addresses.

Bill Leonard
Post Office Box #29
Geneva 12, Switzerland

or

Amateur Radio
Box 922
Washington 4, D. C.

The world-wide broadcast schedule for the VOA Amateur Radio Program, effective Sunday, April 3, 1960 is as follows:

TIME (GMT)	TIME (EST)	KC.	STATION	BEAM				
2115-2130 (Sunday)	4:15-4:30 P.M. (Sunday)	1259	Courier, Rhodes	Middle East	17770	KCBR, USA	East Asia	
		3980	Munich, Germany	Europe	21740	KCBR, USA	East Asia	
		6185	Munich, Germany	Europe	25630	KCBR, USA	East Asia	
2215-2230 (Sunday)	5:15-5:30 P.M. (Sunday)	7260	Courier, Rhodes	Middle East	173	Munich, Germany	Europe	
		9520	Salonika	Europe	1196	Munich, Germany	Europe	
		9530	Courier, Rhodes	Middle East	1259	Courier, Rhodes	Middle East	
		9620	Tangier, Morocco	Europe	3980	Munich, Germany	Europe	
		9635	Munich, Germany	Middle East	6185	Munich, Germany	Europe	
		11700	Munich, Germany	E. Africa/ Middle East	7260	Courier, Rhodes	Middle East	
					9520	Salonika	Europe	
					9530	Courier, Rhodes	Middle East	
					9620	Tangier, Morocco	Europe	
					9635	Munich, Germany	Middle East	
			11760	Tangier, Morocco	East Africa/ Middle East			
					11875	Tangier, Morocco	Europe	
			7155	Okinawa	East Asia			
			9700	Manila	East Asia	11800	Manila	East Asia
			11800	Manila	East Asia	11890	Philippines	East Asia

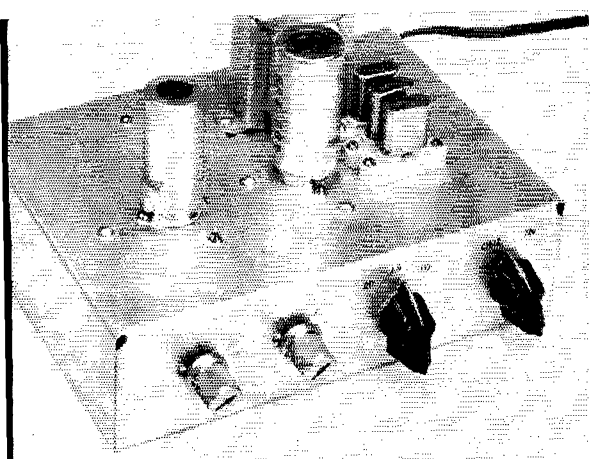

The completed converter ready for use. The controls on the chassis front, from the left, are r.f. tuning, mixer tuning, band switch, and on-off switch. On top of the chassis, the 6AK5 is at the left, the 6U8A is in the center, and the crystals are at the right. The power transformer, T_1 , is behind the 6U8A.

Improving Performance of Low-Cost Receivers

BY LEWIS G. McCOY,* WIICP

A Crystal-Controlled Converter for 14 Through 28 Mc.

THE newcomer in ham radio often is more concerned with price than performance when purchasing his first receiver, but it doesn't take him long to discover that although his low-cost receiver does a fair job on 80 and 40 meters, it leaves much to be desired on the higher bands. Such receivers are usually lacking in adequate sensitivity, tuning rate, and bandwidth. However, if the receiver is satisfactory on 80 meters this same performance can be obtained on the higher bands by using a crystal-controlled converter.

A converter usually consists of a single stage of r.f. amplification, a mixer and an oscillator. Signals arriving from the antenna are amplified in the r.f. stage, fed to the mixer, converted to another frequency, and then passed on to the receiver. When the converter oscillator is crystal-controlled the receiver operates as a tunable intermediate-frequency amplifier. This may sound like Greek to the newcomer, and if so, it is recommended that the reader study the receiver chapter of *The Radio Amateur's Handbook* for detailed information on how a converter works.

Circuit Details

The circuit of the converter described in this article is shown in Fig. 1. A 6CB6 is used as the r.f. amplifier. To avoid the complexities of band switching, its grid circuit, C_1L_2 , is designed for continuous coverage from 14 Mc. to 29.7 Mc. The output of the r.f. stage is fed to the mixer, the pentode section of a 6U8A. The mixer grid circuit, C_2L_4 , is similar to the r.f. stage grid circuit in that it covers the three bands by tuning C_2 . A double-pole, three-position switch, S_2 , is used for band changing in the crystal oscillator, which uses the triode portion of the 6U8A. One section of the switch selects the proper crystal and the other section changes the capacitor across L_5 , the tank coil of the oscillator.

* Technical Assistant, QST.

A three-pole, two-position switch, S_1 , is used for on-off switching. In the "out" position the antenna is connected directly through the converter, from J_1 to J_2 . This makes it possible to use the receiver in the normal way, without removing the converter from your receiving setup. When S_1 is set to the "in" position the power transformer is turned on, the antenna is connected to L_1 in the r.f. amplifier, and the plate circuit of the mixer is connected to J_2 .

A selenium-rectifier power supply is used to power the converter. However, before building the converter, it would be wise to check the circuit of your receiver as some units provide power take-offs for just such items as converters, and you may not need the power supply. Power requirements are 100 to 200 volts d.c. at about 15 ma. and 6.3 volts a.c. at 0.75 amp.

Construction Details

The converter shown in the photos is built on a $2 \times 5 \times 7$ -inch aluminum chassis. Most of the construction is simple, although a few precautions should be taken.

Note in the bottom view how the coils are mounted. All three should be installed with their axes at right angles to each other. L_2 and L_4 are so mounted in order to minimize coupling between the grid and plate circuits of the 6CB6; otherwise the r.f. stage might oscillate. A metal shield, $1\frac{3}{4}$ by $3\frac{1}{2}$ inches, is installed between these two circuits to further reduce unwanted coupling. The shield should be mounted so that it crosses the 6CB6 socket between Pins 2-3 and 5-6. Solder the metal pillar in the center of the socket to the shield. The object is to shield Pin 1, the grid, from Pin 5, the plate. Flashing copper or any metal that can be soldered can be used for the shield.

Lengths of RG-58/U are used to connect J_1 and J_2 to the terminals on S_{1A} and S_{1B} in order to minimize stray pickup. These cables run along

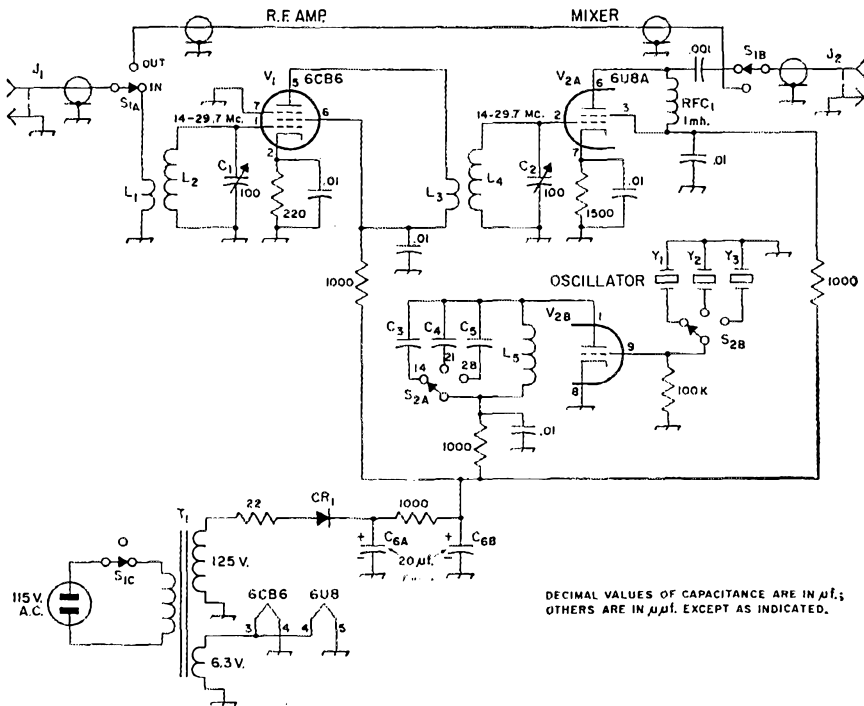

DECIMAL VALUES OF CAPACITANCE ARE IN $\mu\text{f.}$;
OTHERS ARE IN $\mu\mu\text{f.}$ EXCEPT AS INDICATED.

Fig. 1—Circuit diagram of the three-band crystal-controlled converter. Resistances are in ohms; resistors are $\frac{1}{2}$ watt. Capacitors not specified below are disk ceramic.

C_1, C_2 —100- $\mu\text{f.}$ variable capacitor (Hammarlund MAPC-100-B).

C_3 —150- $\mu\text{f.}$ mica (14 Mc.).

C_4 —47- $\mu\text{f.}$ mica (21 Mc.).

C_5 —15- $\mu\text{f.}$ mica (28 Mc.).

C_n —20-20- $\mu\text{f.}$ 250-volt electrolytic.

CR₁—65-ma. 130-volt selenium rectifier (Federal 1002A).

J_1, J_2 —Phono jacks.

L_1-L_4 , inc.—See Fig. 2.

L_5 —9 turns, same coil stock as L_1-L_4 .

RFC₁—1 mh. (National R-50, Millen 34300-1000).

S_1 —Phenolic rotary, 1 section, 3 poles, 3 positions, two positions used (Centralab PA-1007).

S_2 —Phenolic rotary, 1 section, 2 poles, 3 positions, (Centralab 1472).

T₁—Power transformer; minimum ratings: 125 volts, 15 ma.; 6.3 volts, 0.75 amp. (Knight 61G411, Triad R2C).

Y_1, Y_2, Y_3 —14 Mc.: 10,500 kc.; 21 Mc.: 17,500 kc.; 28 Mc.: 24,500 kc.; see text (International Crystal Type FA-9).

the front fold of the chassis, as close inspection of the bottom view will show. The outer conductor of the cable should be soldered to the ground lugs on J_1 and J_2 , and to grounded soldering lugs installed at S_1 .

Making the Coils

Fig. 2 shows the details of the coils. If you are careful in cutting the coils from the original piece of coil stock you'll only need a 3-inch length of stock to make all three coils. One simple method of cutting through the coil support bars is to heat a razor blade and slice through the insulation. If

you attempt to cut the bars with a saw you will deform the coil.

The r.f. and mixer coils are mounted on terminal strips as shown in Fig. 2. L_5 is mounted between the pole terminal on S_2A and Pin 1 of the 6U8A.

Testing

The first step in testing the converter is to see if the oscillator is working. If you have a general-coverage receiver the simplest method is to turn on the converter and your receiver and listen for the signal from the oscillator while tuning around the crystal frequencies listed in Fig. 1.

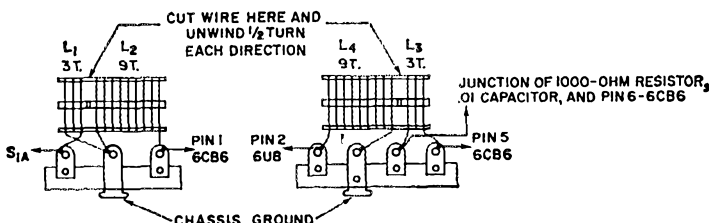
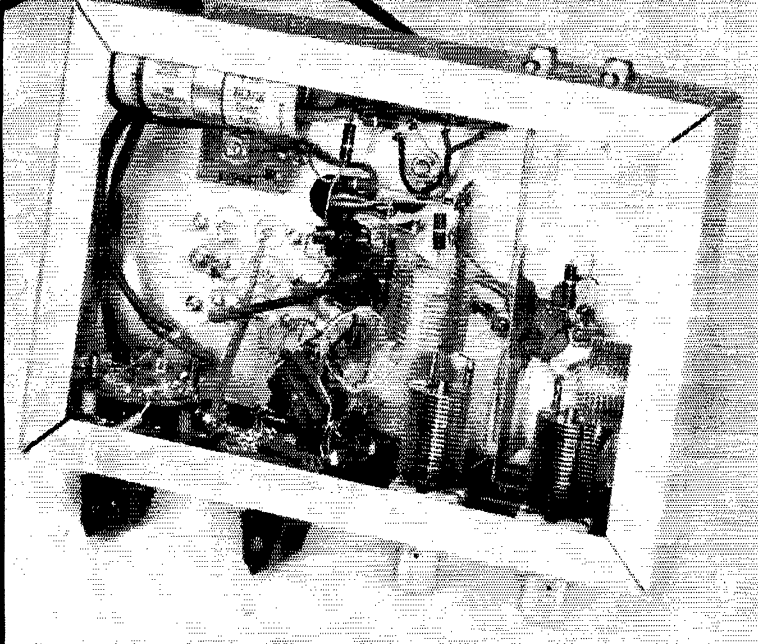

Fig. 2—Details of coil construction. Coils are made from a single length of coil stock, either B & W Miniductor 3011 or Illumintronic Air Dux 616T, $\frac{3}{4}$ -inch diameter, 16 turns No. 20 wire per inch.



This is a bottom view of the "works." The input circuit, L_2C_1 , is at the right-hand side in this view. It is separated from the mixer circuit, $L_1L_1C_2$, by the shield partition. The switch at the left front corner is S_1 . The power-supply components are mounted along the rear (top) edge of the chassis. J_1 and J_2 are at the upper right on the back wall of the chassis. L_5 is end-on in this view, just below the socket for the 6U8A.

If your receiver doesn't cover the crystal oscillator frequencies a high-resistance d.c. voltmeter can be used for checking. Connect the positive test lead from the voltmeter to chassis ground and the negative lead to the grid, Pin 9, of the 6U8A. Use an r.f. choke, 2.5 mh. or 1 mh., in series with the test lead at the grid. If the oscillator is working the voltmeter will show a reading of a few volts. If you cannot get a reading, check the plate voltage (Pin 1) which should be somewhere near 100 volts. Should you find that the oscillator doesn't work even with plate voltage present, carefully check your wiring for errors. Also, make sure you have the correct value of capacitor across L_5 .

Next, connect the converter, from J_2 , to your receiver with a length of coax line, either RG-58/U or 59/U. It is important that you use shielded line to connect the converter and receiver together; with unshielded wire you are likely to pick up signals on the 3.5-Mc. band, which will interfere with the signals on the band you want to receive. Connect your antenna to J_1 and you are all set to use the converter.

With the crystal oscillator frequencies listed in Fig. 1, the low-frequency edge of each band will start at 3500 kc. If you don't mind having your receiver tune "backwards" it is possible to use a single crystal for both 21 and 28 Mc. In such a case, the crystal frequency would be the same — 24,500 kc. — as already specified for 28 Mc. With this crystal you can tune your receiver from 3500 to 5200 kc. to cover 28.0 to 29.7 Mc., and from 3500 to 3050 kc. for 21 to 24.5 Mc.

Set your receiver to approximately 3750 kc. and switch the converter for 14-Mc. reception. Set C_1 and C_2 near maximum capacitance — plates about two-thirds meshed — and listen for an amateur signal. You may have to try several settings of C_1 and C_2 , because the tuning of these

controls is quite sharp. Once you locate a signal, peak the two capacitors for maximum signal strength and make a note of the capacitor settings so you can return to the same point when changing bands. Follow the same procedure for 21 and 28 Mc. C_1 and C_2 will be very near minimum capacitance for 28 Mc. and only slightly more for 21 Mc. Don't be discouraged if you don't get the correct settings at the first try; as we said, the tuning of the two capacitors is quite sharp. That's why it's important to mark the settings. Incidentally, if your receiver has an antenna trimmer on it the trimmer should be peaked for each band.

A single setting of the controls is usually sufficient to cover the c.w. portion, about 200 kc., of any of the three bands. You'll probably have to repeak the controls when going from one end of a band to the other.

If you are just getting started and haven't purchased a receiver as yet, you would be smart to consider the converter described here in conjunction with the BC-454, a surplus receiver.¹ The BC-454 is still available on surplus and is a unit that tunes from approximately 3 to 5 Mc. A companion unit, the BC-455, covers the 7-Mc. band. These two receivers, along with the converter described here, make a receiving combination that is pretty hard to beat for good performance at low cost.

QST

¹ McCoy, "Getting Started with the BC-454," *QST*, January, 1959.

MEMBERSHIP CHANGES OF ADDRESS

A four week notice is required to effect change of address. When notifying, please give old as well as new address. Advise promptly so that you will receive every issue of *QST* without interruption.

This 50-watt transmitter, including v.f.o. and plate modulator, occupies less space than an 8-inch cube. Controls along the bottom, from left to right, are for output loading, excitation, v.f.o./crystal switch, microphone and audio gain, and the send/receive switch. In the similar row above are the output tank capacitor, filament switch, bandswitch, phone/c.w. switch and meter switch. The key jack is below the 1½-inch meter. The v.f.o. dial is a Millen 10039.

Crystals may be plugged into the recessed sockets at the upper left.



Compact Unit Covering 80-10 Meters

BY GEORGE G. SYMES, JR.,* KØEMK,
ex-W1EFM

50 Watts—Mobile

Sectionalized construction eases the pain of assembling this ultracompact mobile unit which may be quickly removed from the car for home-station use. The design includes several features often sacrificed in reducing bulk and weight.

THE transmitter described here was designed as a space-saving replacement for a commercially-made transmitter. The latter's performance was excellent, but it took up just too

* 610 West 58 Terrace, Kansas City 13, Missouri.

much room. While getting the size down to 409 cubic inches—smaller than almost any of the comparable manufactured rigs—it has also been possible to include features desired for full flexibility. A summary will show that it is no stripped-down affair:

1) 50 watts, band-switching, 80 through 10 meters, utilizing fully an existing power supply rated at 500 volts, 200 ma. and 250 volts, 100 ma.

2) A self-contained package (except for antenna relay) measuring 7 by 9 by 6½ inches deep that fits nicely between dashboard and transmission hump in a 1957 Chevy, and which can be removed in a few minutes for use in the home station.

Bottom view, showing modulator at the left, exciter center, and final amplifier right. The tubes at the left, below the driver transformer, are the speech amplifiers. The shielded v.f.o. coil is in the lower center compartment to the right of the front portion of the bandswitch, which is partially hidden by the crystal/v.f.o. switch close to the panel. The potentiometer below the v.f.o. coil is the excitation control. Trimmer capacitors and adjusting screws of the slug-tuned coils in the exciter are visible in the upper center section.

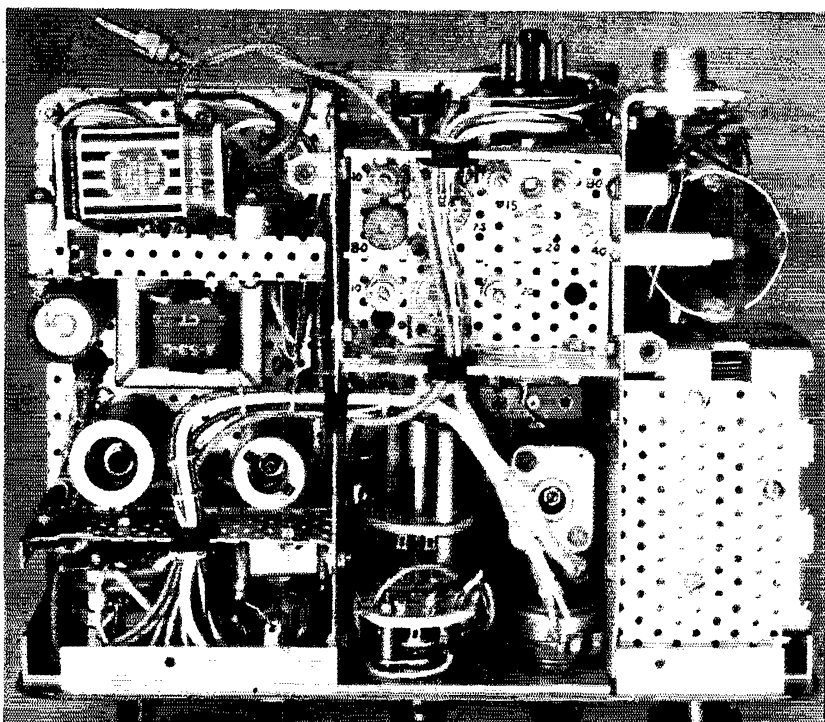

July 1960

V.F.O./C.O.-DBLR.

AMP.-DBLR.

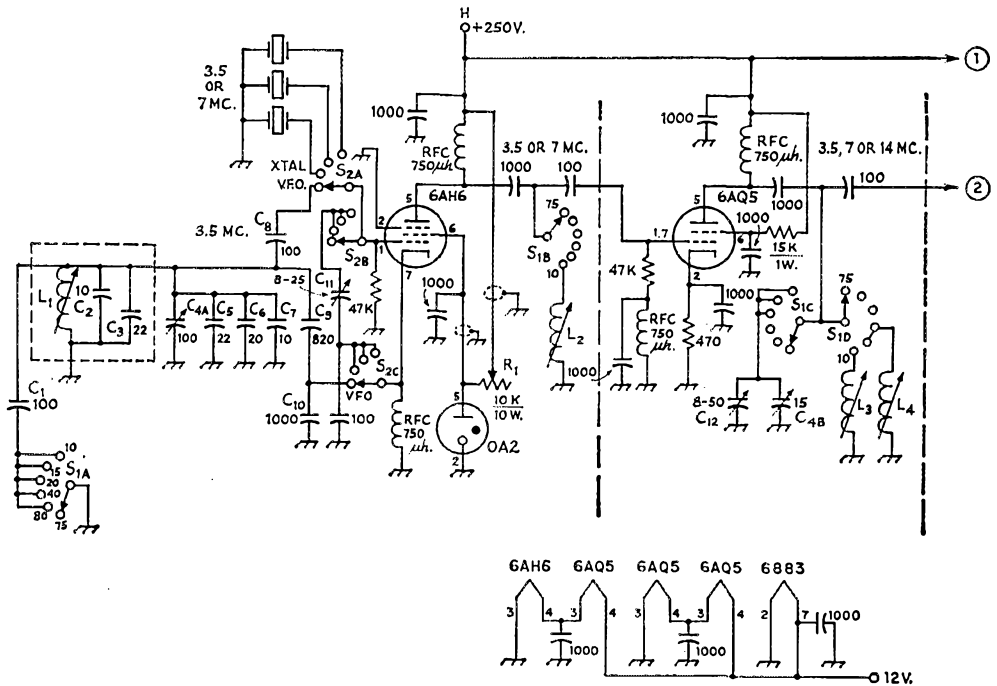
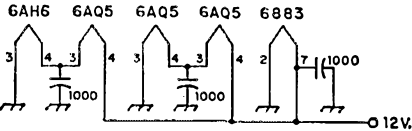

Fig. 1—Circuit of the compact mobile transmitter. Capacitances less than 0.01 $\mu\text{f.}$ are in $\mu\text{m.}$ and resistances are in ohms. Resistors are $\frac{1}{2}$ -watt unless indicated otherwise. Unless listed below, fixed capacitors of 100 $\mu\text{m.}$ are mica; all others are disk ceramic. Lettered terminals connect to the similarly-labeled terminals of Fig. 3.

- C₁—Zero-temp. coefficient (Erie TCO-100).
- C₂, C₇—Neg.-temp. coefficient N750 (Erie TC7-10).
- C₃, C₅—Neg.-temp. coefficient N300 (Erie TC3-22).
- C₄—100- $\mu\text{m.}$ variable (C_{4A}) (Hammarlund MC-100-S ganged with dual 15- $\mu\text{m.}$ variable (C_{3B}, C_{4C}) (Hammarlund HFD-15-X).
- C₈—Neg.-temp. coefficient N750 (Erie TC7-20).
- C₉, C₁₀—Silver mica.
- C₁₁—Neg. temp. coeff. ceramic (CRL 823-EN).
- C₁₂, C₁₃, C₁₄—Ceramic trimmer.
- C₁₅—250- $\mu\text{m.}$ variable (Hammarlund MC-250-M).
- C₁₆—1100- $\mu\text{m.}$ variable (triple-gang b.c. replacement type, 365 $\mu\text{m.}$ per section, sections in parallel).
- J₁—Miniature closed-circuit jack.
- J₂—Phono jack.
- J₃—Chassis-mounting coax receptacle (SO-239).
- L₁—Approx. 3.5 $\mu\text{h.}$ —20 turns No. 18 on $\frac{1}{2}$ -inch ceramic iron-slug form (Burnstein-Appleby Cat. No. 18B120 form or equiv.), or approx. 25 turns on $\frac{3}{8}$ -inch form (Miller 4400 form).
- L₂—(7 Mc.)—Approx. 10 $\mu\text{h.}$ —55 turns No. 26.
- L₃—(14 Mc.)—Approx. 1.5 $\mu\text{h.}$ —12 turns No. 18.



- L₄—(7 Mc.)—Approx. 6 $\mu\text{h.}$ —40 turns No. 26.
 - L₅—(28 Mc.)—Approx. 0.2 $\mu\text{h.}$ —4 turns No. 18.
 - L₆—(21 Mc.)—Approx. 0.5 $\mu\text{h.}$ —6 turns No. 18.
 - L₇—(14 Mc.)—Approx. 1.5 $\mu\text{h.}$ —12 turns No. 18.
 - L₈—(7 Mc.)—Approx. 6 $\mu\text{h.}$ —40 turns No. 26.
 - L₉—(3.5 Mc.)—Approx. 10 $\mu\text{h.}$ —60 turns No. 26.
- Note: L₂ through L₉ are close-wound with enameled wire on $\frac{3}{8}$ -inch iron-slug forms (Miller 21A000RB1 form or equiv.).
- L₁₀—5 turns No. 14, $\frac{1}{4}$ -inch i.d., $\frac{3}{8}$ inch long.
 - L₁₁—23 turns No. 14 at 12 turns per inch and 8 turns at 6 t.p.i., 1 $\frac{1}{2}$ -inch diam., tapped at 11, 18 $\frac{1}{2}$, 23 and 26 turns from output end (Airdux 1212D6).
 - P₁—Phono plug.
 - R₁—Adjustable-slider type.
 - R₂—Linear-taper potentiometer (ohmite CU2541).
 - S₁—7-pole 6-position ceramic rotary switch (6 Centralab PA-3 sections on type 302 index shaft assembly, plus one section pulley-driven, see text, only one of two poles per section used).
 - S₂—3-pole 4-position ceramic rotary switch (Centralab PA-2007, 4 of 5 positions used).

3) A built-in stable v.f.o. (or optional crystal control) is gang-tuned with the exciter stages to maintain constant drive over each band and to minimize the adjustments necessary when changing frequency.

4) Ample modulator power to permit a measure of "Ultra" modulation with means for limiting distortion and splatter.

5) Phone/c.w. switch, excitation control, clamp-tube protection, and r.f. output metering, which are desirable but not generally found in mobile rigs.

The only thing lacking is a panel light for which there was no room, but an outboard light has been rigged.

The size was finally determined by an aluminum case found in a surplus tool store (it was an old refrigerator container), and the project boiled down largely to figuring out how to squeeze the desired circuitry into the space available. It required a good deal of planning and layout work, and departing from the usual flat-chassis construction. The exciter, audio, and final stages were made up as separate units, so as to take

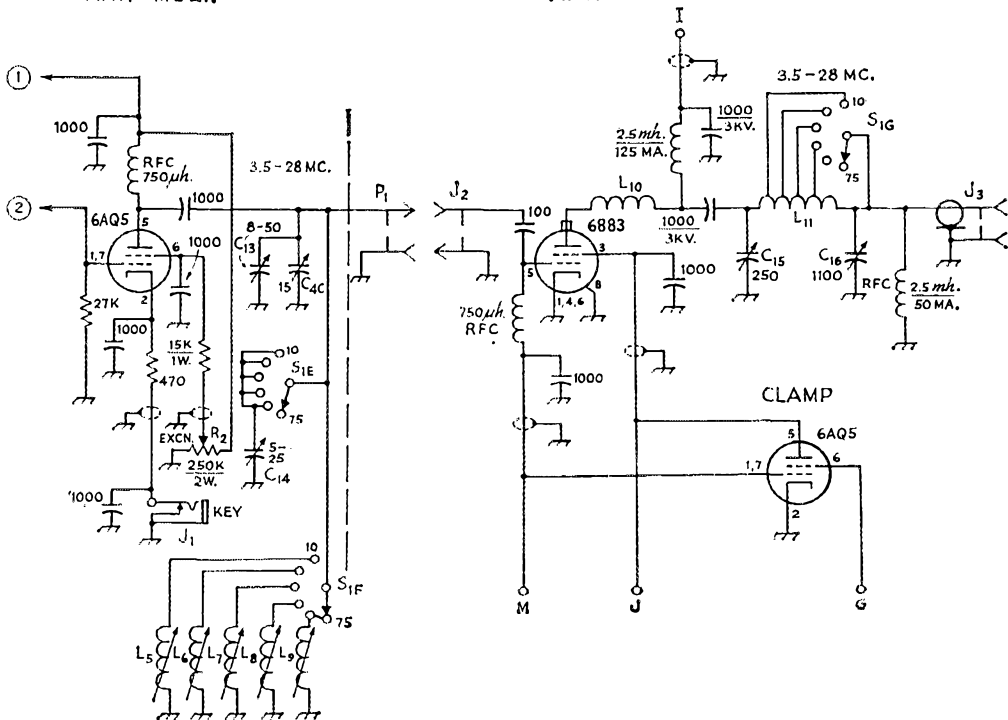

advantage of every bit of space. It is not the most convenient arrangement for servicing, but it does provide complete shielding and, after preliminary adjustment, there has been absolutely no evidence of r.f. or audio instability.

Circuitry

The circuits are quite standard and should be familiar to readers of *QST* and the *Handbook*. As shown in Fig. 1, a 6AH6 is used as a high- C v.f.o. or may be switched by S_2 to any one of three crystals (80- or 40-meter) in a grid-plate circuit. Space restrictions dictated a small v.f.o. coil, and so a surplus unit in a shield can having a ceramic $\frac{1}{2}$ -inch diameter form with a tuning slug was used. An OA2 regulator tube keeps a steady 150 volts on the v.f.o. screen, and secure mounting of the frequency-determining components, along with heavy leads, makes it possible to maintain a high degree of stability even while in motion.

The basic v.f.o. range is 3725 to 4000 kc., covered by the 100- μ mf. variable, C_{4A} . For operation on 3500 to 3750 kc. and the higher-frequency bands, 100 μ mf. of additional fixed capacitance, C_1 , is switched across the coil by S_{1A} , a section of the band switch, S_1 . This assures good band-spread on the higher-frequency ranges. The v.f.o. output is untuned except for 10-meter operation where a coil resonating at 40 meters is introduced in the circuit by S_{1B} .

The second stage is a 6AQ5 which operates as an untuned buffer for 75-, 80-, and 40-meter operation. For 20-, 15-, and 10-meter output, S_{1C} puts in the variable capacitor C_{4B} and its

trimmer C_{12} , and S_{1D} selects either a 40-meter coil, L_4 , for 20- and 15-meter operation, or a 20-meter coil, L_2 , for 10-meter operation. Cathode bias is used on this stage.

The driver — another 6AQ5 — is tuned to the output frequency on all bands. C_{4C} , its trimmer C_{13} , and the 75-meter coil L_3 are adjusted to track over the 75-meter band. For 80 meters and the other bands, an additional trimmer, C_{14} , is added to the circuit by S_{1E} . This shifts the basic range, just as in the case of the v.f.o. The trimmer is adjusted to peak the 80-meter output, and the higher-frequency coils are adjusted to give peak drive to the final on their respective bands. Adjusted in this way, the circuits seem to track very accurately. The 250K variable resistor, R_2 , in the screen is used as an excitation control, and the cathode connection is taken, via a shielded lead, to a miniature jack on the panel for keying.

The exciter is capacitively coupled to a 6883 (12-volt 6146) which uses a standard pi-network output circuit adjustable to 52 ohms. Protection against excitation failure, or when keying the driver, is provided by a 6AQ5 tetrode-connected clamp tube. Bandswitching in the final is accomplished by driving a separate switch wafer, S_{1G} , in the final-amplifier compartment through a string drive from the shaft of S_{1A-F} .

The modulator circuit of Fig. 2 uses a 12AX7 speech amplifier (circuit connections are shown for a dynamic mike), a 6C4 driver, and a pair of 807Ws in Class AB₁. These tubes are similar to the 807, but considerably smaller and available inexpensively in surplus. Battery bias is used,

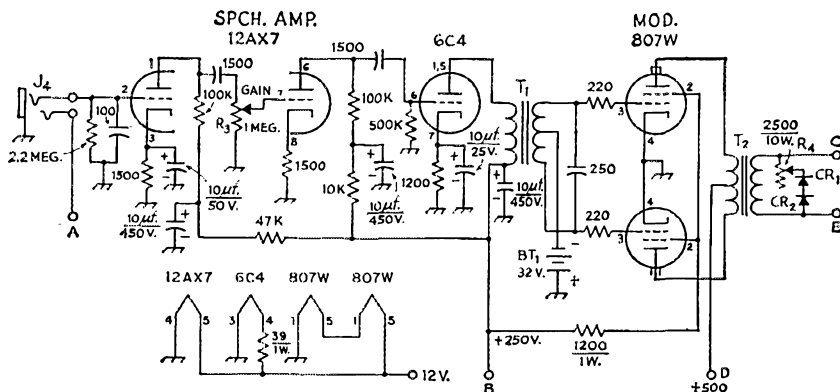

Fig. 2—Circuit of the modulator. Capacitances are in μmf , resistances are in ohms, and resistors are $\frac{1}{2}$ -watt composition unless indicated otherwise. Capacitors marked with polarity are electrolytic; others can be paper or ceramic.

CR₁, CR₂—Silicon diode 360 p.i.v., 150 ma. (Sarkes-Tarzian M-150 or 1N1084).

J₄—Double-circuit microphone jack.

R₃—Audio-taper potentiometer.

R₄—Adjustable-slider type.

T₁—Interstage audio transformer, 1:3, single plate to p.p. grids (Stancor A-53-C).

T₂—Modulation transformer, 30 watts, 8200 ohms, c.t., to 5000 ohms (Stancor A-3892).

with a miniature 22.5-volt unit giving shelf life.

The rated output of the modulator is about 40 watts, which is more than required for 100 percent modulation at 50 watts input. To take advantage of the reserve audio power, a simplified form of "Ultra modulation"¹ is used. This is accomplished through use of the diode and resistor across the secondary of the modulation transformer. On the negative half of the output audio cycle, the modulator works into a lower-resistance load and therefore the modulator output voltage is less on the negative half of the cycle than it is on the positive half. With the resistor adjusted properly, the positive swing can be increased somewhat beyond the 100-percent point without running into cut-off on the negative swing. The resistor is set just below the point where distortion or splatter is detectable.

Control Circuitry

The control wiring, shown in Fig. 3, may appear complex, but it is designed to do a number of things other than just close the power relay. Part of it grew out of the fact that a good six-pole three-position switch was on hand.

In the "receive" position, all +B and control leads are open, so that the transmitter shuts off at once, without the characteristic "hang-over" that often occurs when power is switched off ahead of the filter.

In the "tune" position, +B is fed to the exciter only, with the final plate and screen and speech amplifier not energized. However, the push-to-talk lead is closed, closing the power-supply relay.

In the "send" position, all +B leads are closed, and the antenna change-over relay is also energized. In this position, full push-to-talk control is maintained. For mobile operation, aux-

iliary contacts on the antenna change-over relay are in series with the +B leads at the points marked "X", so that power to the transmitter is cut with push-to-talk operation. The low-voltage terminal to pin No. 5 is not broken so that low voltage may be applied to the exciter with S₄ in the "tune" position.

Fig. 3 shows alternative low-voltage connections. When low voltage is obtained from a high-voltage supply through a dropping resistor, the connections shown in the detail at the lower left may be used. There is enough difference in the current drawn by the exciter in the "tune" and "transmit" positions to cause a considerable change in voltage if a single value of series resistance is used. This can be compensated for by having two taps on the series resistor as shown, the taps being adjusted to provide a constant voltage in the two switch positions.

Metering

A 0-1-ma. meter is shunted appropriately to read final-plate, final-grid, exciter plate or modulator plate current. The meter switch, S₆ has a fifth position, labeled "Output." With the switch in this position the meter reads the voltage across the transmission line, as developed through a voltage divider and rectifier right at the antenna relay (see Fig. 4). Such an indicator has been used in the fixed and mobile setups in our station for years and it is one indicator that we monitor continuously. It's the one method which leaves no doubt that you're tuned up for peak output. The meter shunts were made from fine wire taken from surplus coils, wound over small 1-megohm resistors. The cut-and-try method of adjustment was used.

Construction

The three units are constructed on separate

¹ Allen, "The Ultra Modulation System," QST, October, 1956.

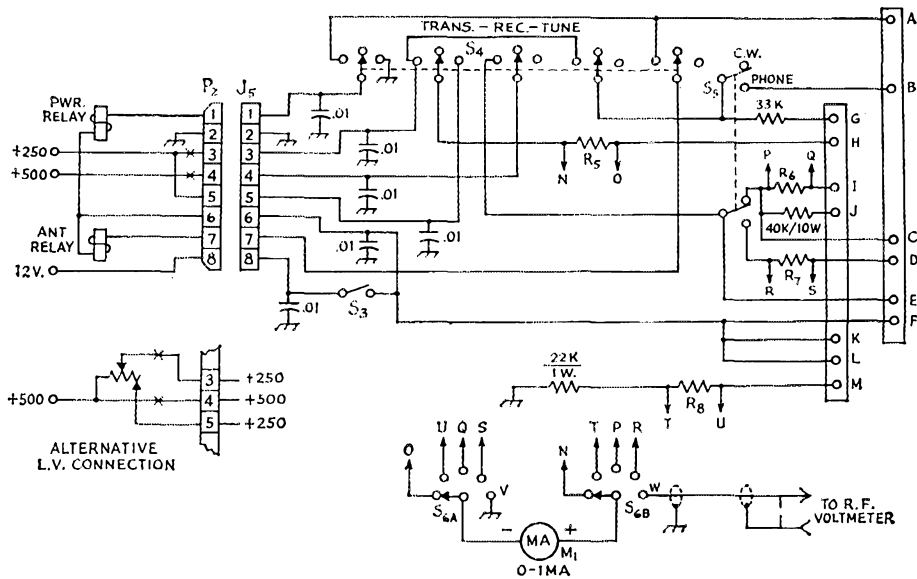

Fig. 3—Control and metering circuits. Resistances are in ohms and resistors 1/2-watt composition unless otherwise indicated. Capacitances are in $\mu\text{f.}$ and capacitors are ceramic.

- J₅—Chassis-mounting male octal connector.
- M₁—Miniature 0-1-ma. d.c. meter.
- P₂—Female octal plug.
- R₅—Meter shunt adjusted to give full-scale reading of 100 ma.
- R₆, R₇—Meter shunt adjusted to give full-scale reading of 200 ma.
- R₈—Meter shunt adjusted to give full-scale reading of 10 ma.
- S₃—Filament switch—s.p.s.f. toggle.
- S₄—6-pole 5-position rotary switch, 3 positions used (Centralab PA-2021).
- S₅—D.p.d.f. toggle switch.
- S₆—2-pole 6-position rotary switch, 5 positions used (Centralab PA-2003).

- Terminal identification:
- A—P.t.t.
 - B—+250 v. to speech amplifier.
 - C, E—Modulator output.
 - D—+500 v. to modulator.
 - F—12 v. to modulator filaments.
 - G—Voltage to clamber screen.
 - H—+250 v. to exciter.
 - I—+500 v. to final amp.
 - J—Screen voltage to final amp.
 - K—12 v. to exciter filaments.
 - L—12 volts to final filament.
 - M—Grid leak to final amp.
 - N—O—Exciter plate current.
 - P—Q—Final amp. plate current.
 - R—S—Modulator plate current.
 - T—U—Final grid current.
- V-W—R.f. output.

foundations and secured to each other and the panel in final assembly. The power leads to r.f. and audio sections go to separate terminal strips behind the front panel, as indicated in Fig. 3, where common connections are made.

The center unit—the exciter—includes the tubes and variable-capacitor gang-mounted on top, and the clamp tube mounts horizontally from a bracket over the doubler-driver tuning capacitors. Underneath, each stage is separated by a shield which also serves as a support for the bandswitch and contributes to the over-all rigidity of the assembly. The front subpanel of the exciter also carries the filament switch, S₃, excitation-control potentiometer, R₂, and the crystal/v.f.o. switch. The v.f.o. coil with its shield is mounted underneath on ceramic pillars to get it away from the tube heat which was so noticeable in top-side mounting.

The 6-inch Centralab band-switch index assembly is long enough to extend through the rear shield, and the end of its shaft carries a small pulley for the string-drive connection to the

final-stage switch. The leads to the taps on the final could probably have been extended to a switch wafer on this rear shield, but it was desired to maintain short leads and keep r.f. out of

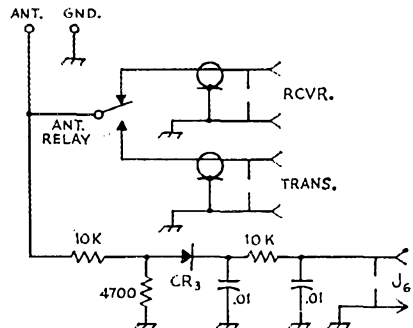

Fig. 4—Diagram showing circuit of the r.f. voltmeter rectifier and its connection to the antenna change-over relay. Resistances are in ohms and resistors 1/2 watt. Capacitances are in $\mu\text{f.}$ and capacitors are ceramic. CR₃ is a 1N34A diode and J₆ is a phono jack.

the exciter compartment as much as possible. The octal power connector is also mounted on this rear wall, and all leads are bypassed with 0.01- μ f. ceramic capacitors at this point.

Components for each stage are mounted right at the tube sockets. The key lead to the jack on the panel is shielded as is the screen lead to the excitation control and also the leads to the dropping resistor for the 0A2 voltage regulator. This resistor is mounted on top of the chassis.

The 6AQ5 coils and trimmer capacitors are mounted on a shelf underneath secured to the interstage shields. The coils are clustered in the space around the band-switch wafers. There is very little space between coils, and between the coils and shield. There is a noticeable drop in final grid current when the end shield is placed in position. That is one reason for selecting 6AQ5s, rather than smaller tubes, as drivers. On 10 and 15, final grid current goes up to a maximum of about 2.5 or 3 ma., whereas the output meter shows that a grid current of 1.8 to 2.0 ma. gives the most output. Beyond this, output begins to fall off. The drive available on the lower-frequency bands is considerably higher.

The 6883 stage is mounted on the vertical partition between the exciter and final. The tube socket is mounted in a cut-down Minibox. Power leads are brought out through a grommetted hole, and are made of shielded wire. A phono jack is mounted so r.f. input can be taken from a short coaxial lead from the second 6AQ5. This provides complete shielding of input and output circuits and the 6883 shows no instability at all.

Space limitations and a symmetrical panel layout required mounting the crystal socket on the amplifier section of the panel. A small box was made to shield the crystal socket. Leads go through to the oscillator section and through its chassis to the v.f.o./crystal-selector switch. These leads are quite long, and the reduction in output from some crystals may become apparent, and more careful adjustment of the crystal-oscillator components may be necessary. Aside from this, the mounting of the final-amplifier components should be evident from the photos. The band-switch section is mounted on a bracket with a short drive shaft carrying the mate to the pulley on the main bandswitch shaft.

The modulator unit has the speech tubes and driver transformer mounted underneath, and the circuit components are mounted in the middle compartment. Speech-amplifier output comes out of this compartment, through the driver transformer, and then to the modulator grids which are shielded from the rest of the unit. The modulation transformer (origin unknown) is mounted on top, providing short leads to the modulator plates.

The front wall of the modulator unit shields it from the various power leads and switches on the front panel. The gain control is mounted on this panel and its shaft projects through a bushing on the front panel.

The 1 $\frac{1}{2}$ inches of space between the front panel and modulator unit is just sufficient to accommodate the meter, switches, and wiring, requiring some care in layout to eliminate any interference.

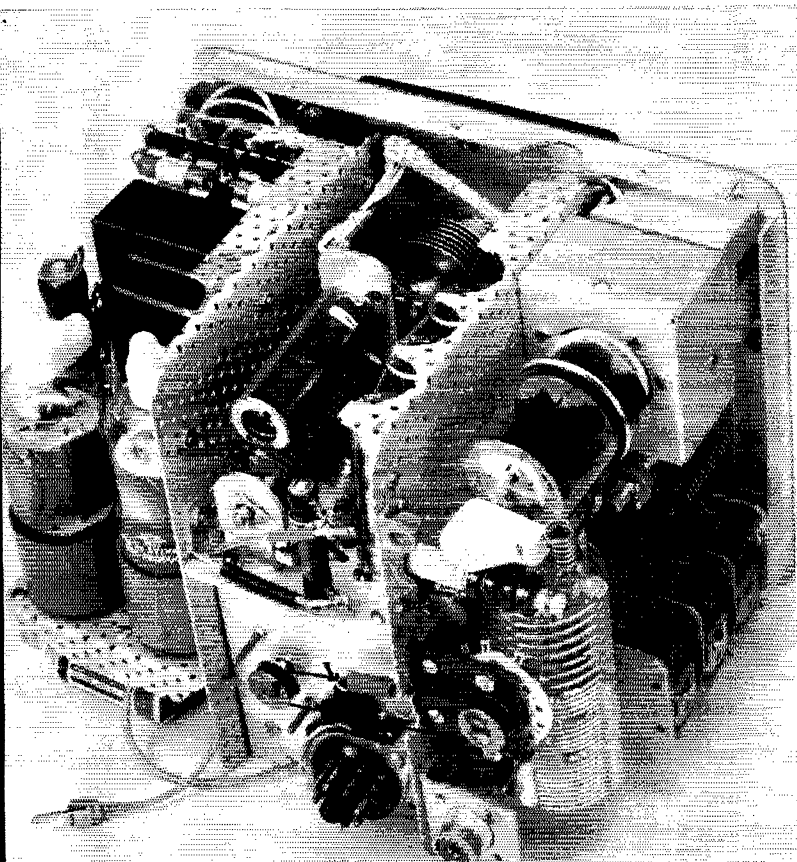

This rear view shows the arrangement of components in the final amplifier. A small box shields the socket of the 6883. The smaller box against the panel encloses the crystal sockets. A portion of the tank capacitor can be seen above the 3-gang loading capacitor below. The amplifier bandswitch is driven by a spring-loaded dial cord from the end of the shaft of the exciter band switch protruding from the center compartment. The tube mounted horizontally above the exciter tuning gang is the clamper tube.

Another rear view showing the modulation transformer and tubes. The negative peak-limiting diodes are mounted above the transformer. This view also shows the exciter tubes with the v.f.o. tube close to the panel, followed by the 0A2 voltage regulator and the two frequency multipliers. The shielded lead terminated in the phono plug goes to the r.f. voltmeter circuit at the antenna relay.

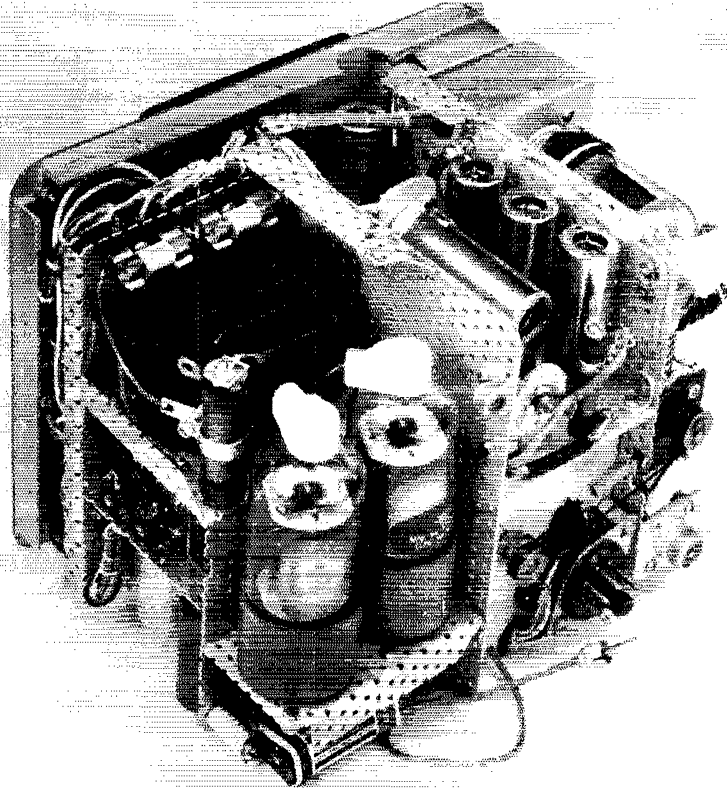

Adjustment

Aside from the initial job of pruning the tuned circuits, there was very little difficulty in getting the rig to operate properly. Those troubles that did show up were corrected as follows:

1) Initially a strong, stable and clean oscillation between the two 6AQ5 stages showed up with excitation removed. This was cured by placing a 27K resistor directly between grid and ground of the second 6AQ5 in place of the 750- μ h. choke and 47K grid leak originally used.

2) A 1-mh. 300-ma. r.f. choke was first used in the final plate circuit, but it heated up to the point of frying. A 2.5-mh. 125-ma. choke is used. It runs a little bit warm, but does the job satisfactorily, although a 300-ma. choke of the same inductance might be recommended.

3) Audio feedback was encountered initially and it took some time to find the cause. It was tracked to a floating push-to-talk lead that had been forgotten when using a spare mike. Grounding the open lead at the mike plug cured this.

4) The biggest problem was in stabilizing the v.f.o. A great deal of heat is generated in this small space, causing considerable drift. Heat radiated from the tubes and conducted through the chassis reaches the v.f.o. coil and tuning capacitor. After considerable experimenting, most of the drift was found to originate in the tuning capacitor. Negative-temperature-coefficient compensating capacitors were placed right at the capacitor terminals, and the problem seems to have been pretty well solved. On 10 meters, a

slight shift occurs in the first 30 seconds of operation, but anything after that is hardly perceptible. This drift is less than 1 kc. and no one comments on it unless asked to check.

Conclusion

This transmitter has been in operation for several months now and has operated with no troubles at all. It seems to get out well, and numerous reports have commented on the excellent audio. With the exception of the case, most of the components are easily obtainable, either new or as surplus. One hint — the case as purchased had solid walls, and an electric drill was quite a timesaver in making the 3000-odd ventilating holes required! QST

FEEDBACK

If you run into trouble with a parasitic oscillation in the h.f. oscillator of the W9BIY-W9IHT receiver (circuit on page 26, May 1960 *QST*) a half-watt composition resistor of the order of 50 to 100 ohms inserted between the control grid of the 6T4 and all other wiring to the grid should cure it. The resistor should be mounted right at the tube-socket grid prong. W9IHT writes that such a resistor was needed in the original model. It may not be needed in "duplicate" versions, however, depending on the exact layout.

Improved Selectivity for Older Receivers

A Low-Cost Half-Lattice Crystal Filter

BY JOHN M. PALMER,* WISGN

The author writes, "If you try this filter and do not get improved operation, you have made a mistake somewhere." Less than three dollars' worth of surplus crystals does the trick.

GATHER 'round, sidebanders and a.m. men. Here is the answer to your prayers. An inexpensive (cost me \$2.75) band-pass filter with continuously-variable selectivity control. Any of the older Hammarlund receivers can be so equipped without any defacing and a minimum of work. The filter can be easily built from scratch for other receivers. Several of these filters have been built and there have been equally smooth and stable results in every case. The filter has an almost perfect flat top and introduces no ringing whatsoever. The variable selectivity makes possible best results on either a.m. or s.s.b.

Crystals

Here is how it is made. Get surplus crystals with channel numbers 49, 50, 51, 52, 53 and 54. These are suitable for a 465-kc. i.f. strip, such as the one in the Super Pro. For a 450-kc. strip

* Aza Heishinden 1492-3, Namiyanagi, Hanno-shi, Saitama-Ken, Japan.

(HQ-129X), use crystals with channel numbers 41, 42, 43, 44, 45 and 46. Buy six small plastic crystal sockets and a 3-12- μ f. ceramic trimmer. Now to work.

Modification

Remove the crystal filter from the receiver. Take off the top and sides. Unsolder and remove the present crystal holder. Remove the mica-compression neutralizing capacitor. With wire cutters clip off the last two of the small resistors on the selectivity switch. These are the 300- and 2000-ohm resistors. Also, remove the wires to the crystal-shorting ("off") part of the switch.

Now take a look at the filter compartment and compare it with the photo of the rebuilt filter. You will notice that the crystals will not fit above the coil can at the top of the filter as shown in the photo. (The unit is inverted in the pictures.) To make room, elongate the mounting holes in the coil cans with a small file and move the coil cans down until the crystals will just fit tightly above. You will find that the remaining two crystals will fit as shown by rearranging the wires. Solder the new resistors (100 and 200 ohms) on the selectivity switch.

Now replace the top of the box. Solder in the new ceramic trimmer as shown in the photo. It is very important that the two series crystals, Y_5 and Y_6 , be placed as shown, with the lower-frequency crystal across C_2 . If these two crystals are interchanged, the filter will not work!

Side views of the crystal-filter unit. The left-hand view shows the phasing capacitor in the upper right-hand corner. The right-hand view shows the ceramic neutralizing capacitor at mid left. In these views, the unit is inverted in respect to its normal position in the receiver.

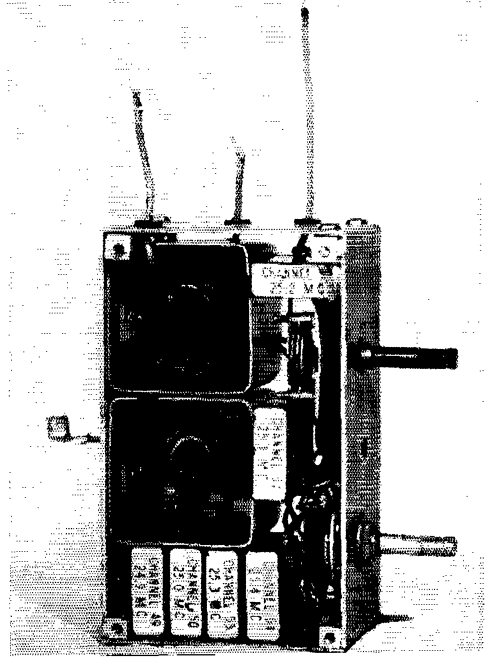
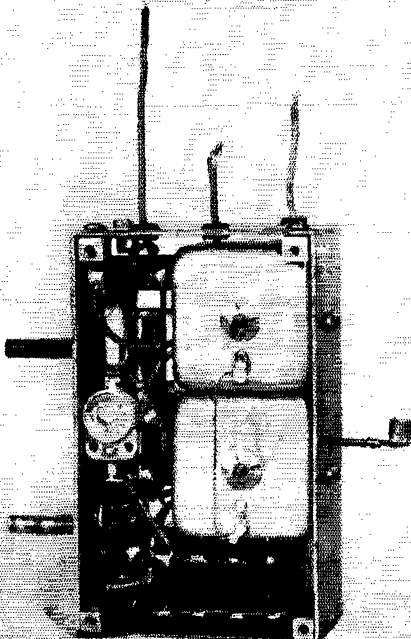

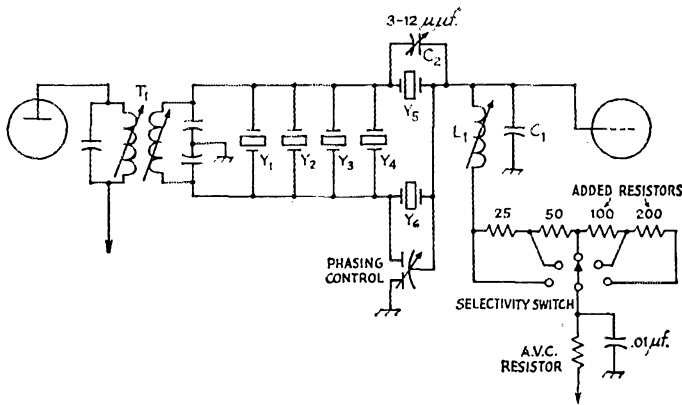

Fig. 1—Circuit of the half-lattice filter replacing the conventional crystal filter found in older-model receivers. The specific application shown is for Hammarlund Super-Pro and HQ-129-X receivers. T_1 and C_1L_1 should be aligned to the midfrequency of filter. Resistances are in ohms, and resistors are $\frac{1}{2}$ watt.

C_1L_1 —i.f. circuit following filter (filter output).

C_2 —Ceramic trimmer.

T_1 —i.f. transformer preceding crystal filter (filter input).

Crystals

	465 kc. i.F.		450 kc. i.F.	
	Freq. (kc.)	Channel No.	Freq. (kc.)	Channel No.
Y_1	461.1	49	446.3	41
Y_2	462.9	50	448.1	42
Y_3	468.5	53	453.7	45
Y_4	470.4	54	455.5	46
Y_5	464.8	51	450.0	43
Y_6	466.7	52	451.8	44

Wire in the crystals as shown in Fig. 1. Check your wiring carefully. While the circuit is simple, the wiring may be very confusing, so double check. To finish up, cement a piece of paper on the inside of the box cover on the crystal-socket side to avoid chance shorting of the socket terminals to the metal case. Now reassemble the box and replace the filter in the receiver.

Alignment

Here is where patience and good work are necessary. Alignment must be perfect. The best way to do the job is with a BC-221 or other very stable generator, using the S meter of the receiver as an indicator. Use an unmodulated generator signal. Let the receiver and generator warm up for a couple of hours. Then roughly align the i.f. transformers following the filter to a frequency midway between the two center crystal frequencies (465.7 kc. for a receiver having a 465-kc. i.f. or 450.9 kc. for a receiver having a 450-kc. i.f. amplifier). If the receiver is a Super-Pro, do not forget to align very carefully the a.v.c. amplifier transformer as you go along—adjust the lower slug (mixer plate) for maximum output.

Now tune the receiver to background noise on the highest-frequency band. Set the phasing control at "two o'clock," the selectivity switch at the third position, and set the neutralizing capacitor for maximum "crystal" sound (a hollow, muffled sound). Next, switch the receiver to a low-frequency band. Set the selectivity switch at the No. 2 position (third switch position) and tune the signal generator very carefully to the receiver frequency. You will notice two decided peaks on the S meter at the band-pass crystal frequencies. Set the signal generator exactly between these peaks and very carefully align the entire i.f. strip, starting with the bottom filter

slug. Do not touch the top (first i.f. grid) slug. Repeat this process until alignment is perfect. Always recheck the generator to make sure it is exactly between peaks. Do not forget the a.v.c. amplifier transformer if the receiver is a Super-Pro.

Final Adjustment

When this is finished you come to the most important adjustment of all—at the top slug on the filter can. This adjustment can best be made by ear with the receiver tuned to background noise on the highest-frequency band. Do not use the signal generator. As you turn the slug adjustment you will come to a point where the noise quickly changes from a "crystal" sound to a natural, higher-frequency sound, and then back again. Set this slug precisely on the least-hollow-sounding peak. This adjustment is the one that removes the double peaks on the flat top. If the adjustment is properly made, the S meter will show no peaks whatever when tuning across a signal. The alignment is now finished.

The phasing control is now the band-width control, with the broadest position at "9 o'clock" and sharpest at "2 o'clock." By varying the neutralizing capacitance, the maximum-selectivity position can be placed at any desired point on the phasing-control dial. Best all-around results are obtained with the selectivity switch on the No. 2 and 3 positions, although some of the s.s.b. men may like the sharper positions. The phasing control can also move the two side notches slightly inside the pass band to remove heterodynes or chatter.

If the filter is properly adjusted the improvement in selectivity will be immediately apparent. It makes a new receiver out of the old HQ-129X.

Q57

How to Make a Sideswiper

It's been a long time since we've heard about the sideswiper or Cootie key, although there are still several around haunting the ham bands. Thought up originally as an inexpensive substitute for the conventional bug, there are many who believe that some of its features cannot be duplicated by either bug or electronic keyer.

Double-Contact Key for Direct or Electronic Use

BY BARNEY STONES,* KØOSA

Do you know what a sideswiper is? Have you ever heard of a Cootie Key? If the answers are "no," you're one of a large majority because it's been a long time since this type of

* 6227 Stillwell, Pine Lawn 20, Missouri.

e.w. key reached its peak of popularity and gradually faded into the dim past. And yet, properly made and handled, the sideswiper (Cootie Key was originally a trade name for a manufactured version of the same thing) can still turn out the distinctive kind of code that prompts many who hear it to ask first what's being used, and then (after a hesitating pause indicating they've never heard of it) how it is made. I've had enough questions asked about mine to believe that interest in it has revived.

The sideswiper is simply a straight key lever working horizontally back and forth between two stationary contacts, like a vibrating reed, except that the operator's hand controls the vibration. A string of dots, string of dashes, or a combination, are all made by moving the lever back and forth, holding the contact longer for a dash than for a dot. A good operator can work up a remarkable speed and, what's probably more important, drop down to as slow a speed as desired without adjustment of anything except his wrist.

Construction

The mechanical design is about the same as you would follow for a switch to control an electronic key. In fact, the sideswiper shown in the sketches can be used for that purpose without alteration. Fig. 1 is drawn approximately to half scale so that dimensions not given can be estimated with accuracy sufficient for the purpose.

The base is made up of a slab of Formica (canvas-base bakelite) and one of lead of the same dimensions bolted together. A felt pad is cemented to the lead side forming the bottom. The movable contacts are carried on a metal beam turning on a rod pivot riding vertically between a bearing in the base and another in a bridge over the beam. The beam is held central between the two stationary contacts during space intervals of the code by a pair of spring-loaded centering arms also riding on vertical pivots.

Base and Bridge

In constructing the key, lay out and make the base plates first. Screw the lead plate to the Formica plate, and cut both to size at the same time. Remove the lead plate.

Make the bridge top (steel, brass or aluminum)

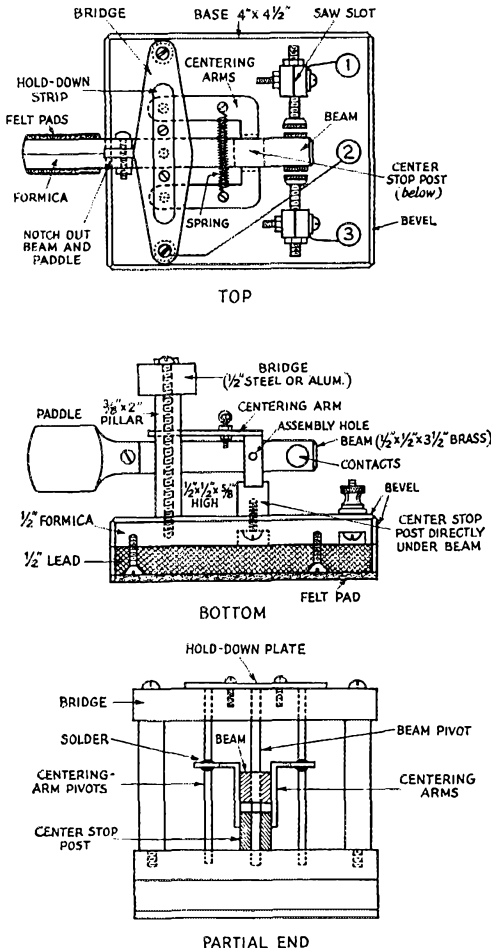

Fig. 1—Top (upper), partial side (center), and partial end (lower) views of the sideswiper. End view is from paddle.

and drill all holes except those for the centering arms. The two nearest the center hole should be made with a tap drill for 6-32. The end and center holes should be drilled 3/16 inch (+0.010, -0.000). Clamp the bridge to the base plate and, using the bridge plate as a template, spot-drill the center and end holes. Drill the two end holes for a 10-32 tap. The center hole should be drilled 1/4 inch deep for easy clearance of the 3/16-inch drill-rod beam pivot shaft. (See Fig. 2A).

Make two pillars of brass or steel tubing that will fit over the 10-32 hold-down screws. These pillars must be square on the ends and of exactly the same length so that the bridge plate will be parallel to the base and not cause the pivot shaft to bind in the bearing holes. The shaft should be perfectly free to move after the spacer screws are tightened. A strip of metal, held down by the two 6-32 screws tapped into the bridge plate, covers the top bearing hole.

Cut the pivot shaft from 3/16-inch drill rod, making it long enough so that it protrudes through the bridge plate while the pivot shaft is sitting in the bottom bearing hole in the base plate. Then file the top end down until it is flush.

Contacts

The beam, stationary-contact posts and center stop post are cut from 1/2-inch square brass rod. The tongue for the paddle may be cut out with a hacksaw and finished with a file if a milling machine is not available. The paddle pieces are cut from 1/2-inch Formica and are faced with pieces of felt cemented on. This makes an enormous difference in the "feel" of the key.

The hole for the pivot rod running through the beam should provide a force fit, or the rod may be soldered in. The beam should be placed on the pivot so that it is midway between the base plate and the bridge plate when the pivot is resting in the lower bearing hole.

The contacts at the end of the beam are soldered on. Large contacts may be obtained cheaply from old motor starters. They may also be fashioned from coin silver.

The center stop post must be accurately centered below the beam. A 10-32 screw tapped into the bottom holds it in place.

Centering Arms

The centering arms are flat angles cut from 1/16-inch brass sheet. The ends of these angles are bent downward so as to bear against the center stop post and the beam simultaneously. These arms are mounted on pivot rods, as shown in the end view of Fig. 1. These rods may be made of any stiff wire of reasonable size, such as coat-hanger wire. To locate the bearing holes accurately in the bridge top plate, use the following procedure.

Using a C clamp, hold the beam, centering arms and center stop post together as illustrated in Fig. 2C. Drill a hole through the beam and the arms as indicated in Fig. 1 (side view). Run a screw temporarily through the hole and fasten it securely with a nut. Now remove the small

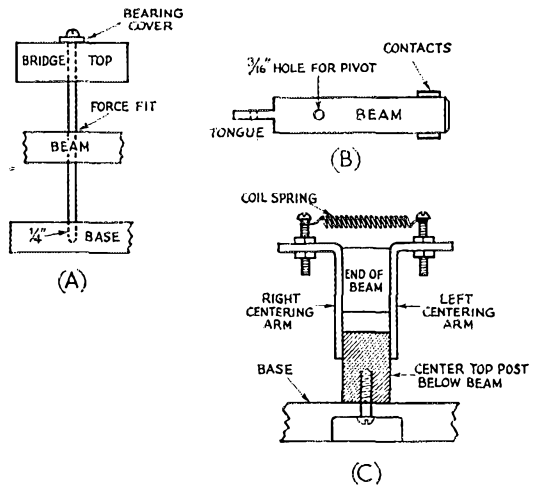

Fig. 2—Sketches showing several details of the sideswiper construction. These drawings are not to scale.

plate covering the bearing hole in the bridge plate, and slide the pivot rod upward until the arms are against the bridge plate. The holes in the arms can then be transferred to the bridge plate while keeping the beam at right angles.

The holes should provide a free fit for the pivot rods. After the holes in the bridge plate have been drilled, the bridge should be disassembled while the bridge plate is clamped to the base with previously-drilled holes lined up. Then the centering-arm pivot holes may be transferred to the base, drilling about half-way through the base.

Now reassemble the bridge, and refasten the centering arms to the beam with a screw at the assembly hole. The centering arms can now be soldered to their pivot rods.

Stationary Contacts

The stationary-contact posts are 1 1/4 inches high. The contact screws are 10-32 flat-head brass, 1 1/4 inches long. Contacts are soldered onto the heads. The holes for these screws should be accurately spotted to match the contacts on the beam. After the contact-screw holes have been drilled and tapped, the posts should be split down the middle with a fine hacksaw blade for a distance of 1/8 inch from the top. The clamping-screw holes (8-32) should be drilled and tapped at about half the distance between the contact screws and the bottoms of the saw slots. The bottoms of the posts should be drilled and tapped 10-32 for the mounting screws.

The coil spring between the two centering arms should not be stiff. This spring is stretched only 1/8 to 3/16 inch when hooked over the two screw heads in the arms. The weight of a 25-cent piece will stretch it that much. The spring should not be allowed to drag on the beam, of course.

Operation

The terminals are wired as shown in the top view of Fig. 1. To use as a sideswiper, connect

(Continued on page 148)

Lightweight Utility Mast

BY S. E. McCALLUM,* K4URX

Here is a simply-built and easily-erected mast that will put a wire antenna or light-weight beam 35 feet into the air. It requires a single set of guys.

AN OUTSTANDING feature of the 35-foot mast shown in Fig. 1 is that it can be put up by one man. This is largely due to the fact that most of the weight is in the base section. The long 20-foot center section is made of 1 × 2 stock and can easily be held in one hand. True, the mast requires guying. But light-duty guying presents only easy problems — nothing like those associated with the designing, building and raising of a self-supporting mast. And the guys make the task of raising or lowering the mast much easier.

This mast has rendered good service at K4URX for several years. It's handy to put up when trying a new antenna, or a new location for an old antenna. For about a year it supported

* General Electric Company, 316 E. Ninth St., Owensboro, Ky.

a 6-meter ground plane, the radials and radiator of which all were made of 5/8-inch thin-wall electrical conduit. In this service the mast was lashed to the side of the house with the top 10 feet and the antenna self-supporting. Here the mast withstood several gusty blows with winds up to 50 or 60 miles per hour. The structure is fairly flexible and gives with the wind. Fitted with wire, stand-off insulators (either commercial or home-brewed of polystyrene strips), and perhaps a whip at the top, the mast can serve for a vertical antenna. In this use it would be self-supporting to a degree because there would be no lateral strain at the top from either the pull of a horizontal wire or the wind resistance of a beam.

Materials

Employing basic "A-frame" construction, the mast consists of a length of 2 × 4 for the base section, a latticed mid-section made of 1 × 2 wood, and a top section of 2 × 2 stock. Actual lengths shown in Fig. 1 can be varied to some extent to suit the builder's requirements. It should be borne in mind, however, that a longer base section will add to the weight and a longer top section will weaken the over-all structure.

Two types of braces spaced 12 inches center-to-center are used on the mid section, all made of 1 × 2 stock. As illustrated at B, the outside cross braces are set at 45 degrees, and alternate in direction and from front to back. The short inside braces fit in between the sides and are graduated in length from slightly less than the width of the 2 × 4 base to slightly more than the width of the 2 × 2 top section. The exact lengths of the cross

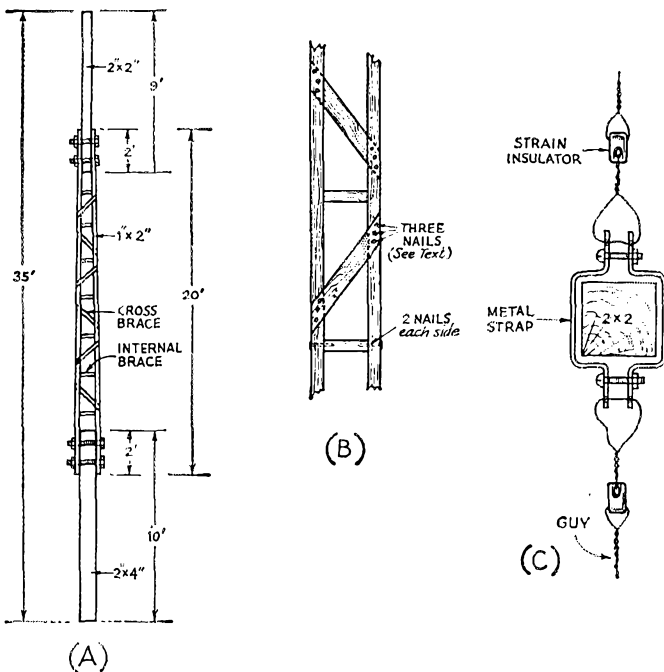
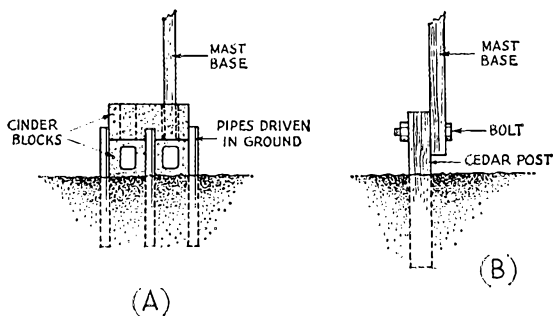

Fig. 1—Sketch of the lightweight 35-foot mast. The detail at B shows the cross bracing. C illustrates a clamp for attaching guy wires at the top of the mast.

Fig. 2—Methods of anchoring the base. At A, cinder blocks help to prevent deterioration of the base. At B the base of the mast is supported by a cedar post.



braces and internal braces can be determined as the mast is put together.

In the model illustrated, ordinary small finishing nails were used to fasten the braces to the 1×2 rails. However, aluminum nails would be preferable. Brass screws probably would be best, but they are expensive and require guide holes and a considerable amount of elbow grease. Cement-coated nails probably would provide stronger construction than noncoated nails, but still would subject the mast to rust damage over a period of time.

The mid section may be fastened to the 2×4 base with either nails, lag screws or bolts, the latter being preferable to anticipate future construction changes. The top-section 2×2 should be set into the 1×2 arms and secured with two $\frac{1}{4}$ -inch bolts. Nails here could split the wood all too easily.

Ideally, all of the wood pieces should be given a prime coat of outside white paint before assembly, and a second coat after construction is completed. However, the operator at K4URX (a lazy, shiftless type) used only one coat of white paint immediately after construction and the mast has suffered no appreciable damage in four years of exposure to the elements.

Assembly

If the lumber yard's 1×2 furring stock is composed principally of "knotty spruce," the chances of getting two clear 20-foot lengths are pretty slim and it would be best to have them cut from a 1×4 piece that is free of knots. Another point to watch in procuring these strips is their straightness. Crooked 1×2 rails will make a crooked mast. This also applies to the 2×2 top section and the 2×4 base.

Do not precut the braces. Instead, have a supply of 1×2 stock ready to use for bracing as you go along.

With all material on hand, lay the four principal pieces out to form the three sections on a surface as flat and hard as you can find. A level driveway serves excellently. Lacking this, the pieces may be laid on the ground, supported at strategic points by bricks or blocks of wood built up so that the entire mast is level and straight.

First, tack the two rails to the base and top sections with light finishing nails to hold the pieces in place. Then measure and cut the internal braces to the various lengths necessary to

taper the 1×2 rails gradually from the width of the 2×4 base down to the width of the 2×2 top section. The taper is so gradual that it is not necessary to bevel the ends of these short inside braces. Nail them in place, taking care to keep the entire structure as straight as possible.

Nailing on the cross braces comes next. The trick that prevents the nails from splitting the ends of the cross braces is to use over-length braces—that is, to extend the ends a couple of inches beyond the outer edges of the long 1×2 side rails and then saw them off flush *after* they all are in place. If you think this is a waste of wood, just try nailing them on after precutting and see how many ends split. Also, anyone who can precut these angled braces to fit precisely this tapering structure is a minor mathematical genius who is wasting his time with structures like this! Alternate the placing of the cross braces on the rails between the front side and the back side. Use three nails at each end of each brace, aligning the nails diagonally across the side rails to reduce the danger of splitting the rails.

While the three sections are tacked together, drill the bolt holes in their proper places through all pieces at once.

A clamp for top guys and antenna insulator or a pulley can easily be fashioned from two strips of scrap metal as shown in Fig. 1C. Other means can be devised for fastening other types of antennas to the top of the mast although, as previously mentioned, this mast is for light duty. It is possible that a very lightweight rotator and small u.h.f. antenna could be supported. However, no matter how light the rotator, the increased wind-loading surface adds danger; serious u.h.f. work usually demands stacked arrays larger than can be handled by this mast.

Installation

Base anchoring is no problem. Two points should be observed: (1) prevent the base of the mast from moving sideways, and (2) keep the end of the 2×4 out of surface water in wet weather. Two methods are illustrated in Fig. 2. The cinder-block mounting of A has been used successfully with the mast described here. Two cinder blocks are used with the bottom one on its side to raise the mast out of the mud, and the top block placed normally with the end of the 2×4 slipped into one of the holes in the cinder block. Four stakes driven into the ground around

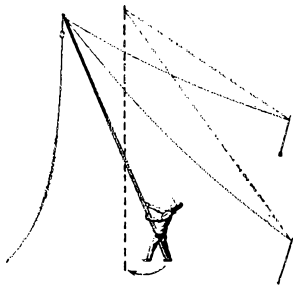

Fig. 3 — Sketch showing how the mast is easily raised by one man. With two guy wires attached to their anchorages, the erector "walks" the base of the mast in the direction of the third guy-wire anchoring point until the mast is nearly vertical.

the cinder blocks prevent lateral movement of the blocks and the base of the mast. Loose construction permits good water drainage, and leaves the mast relatively free for easy removal, even in freezing weather, although you may have some trouble getting a cinder block out of frozen ground. It is feasible, too, to set a 4 × 4 cedar post in the ground and bolt the mast to it as shown in Fig. 2B, although this imposes a degree of permanency on the location. At the time of this writing, the base section of the mast is clamped to the metal vertical member of a yard-arm clothesline support, which itself is set in concrete in the earth.

Metal fence posts, sledged into the earth, make excellent guy anchors because they raise the lower ends of the guys off ground sufficiently to

prevent the danger of tripping over them. Alternatively, trees, house corners, clothes poles or iron pipes can be used with confidence with a light-duty mast like this one.

Guys can be almost anything from nylon cord to conventional TV mast wire. Naturally, the heavier the better. Quarter-inch Manila rope serves well and is easy to handle, although it weathers fast. This action can be slowed by soaking the rope in the liquid-type preservative used for wooden fence-posts.¹ To reduce fraying of guy ropes, either standard thimbles or small egg insulators can be used.

Raising or lowering the mast becomes simple if at least two guys first are fastened in approximately their correct positions while the mast is still horizontal on the ground. One simply lifts the base section and pushes against the guys and — presto! — the top end of the mast soars upward as one walks toward the spot where the base will be set. See Fig. 3. However, some caution must be exercised. Don't walk too far if you have only two guys in place or the mast will soar *downward* in the opposite direction — and much faster, too! Set the base down on the ground before the mast reaches the perpendicular. It can be straightened and the guys tightened after the third guy or antenna wire is in place and ready to take some strain. With judicious juggling, neither a side wind nor a tail wind will interfere with this erection process, and it even takes a pretty stiff headwind to cause any trouble. **QST**

¹ *G-E Ham News*, Sept.-Oct., 1953, page 3.

Strays

Two Hundred Meters and Down, by the late Clinton B. DeSoto, is a 184-page history of early amateur radio (to 1936) which has been out of print for about ten years. The League arranged for reproduction, through a photographic process, of a limited number of copies of this book and has a few still in stock at a price of \$2.00, approximately our cost. Address ARRL Hq., West Hartford, Conn.

JA9AB advertised in the April 1957 issue of *QST* that he was looking for a copy of *Two Hundred Meters and Down*, which at that time was out of print. I had been looking for a copy myself for a long time, and so I sent him a QSL, wishing him better luck than I had had. Some time later he wrote me saying that a W2 had sent him a copy but that a certain radio shop in New York city had another copy. I wrote to the radio shop for the book, but they replied that they were holding it for a Japanese amateur. After considerable explanation, they released the book to me, and I wrote a letter of appreciation to JA9AB. He certainly exhibited the true ham spirit of friendliness.

I work in New York, yet a ham on the other side of the world had to tell me where to go in

NYC to find the book I was looking for!
— W2BOH

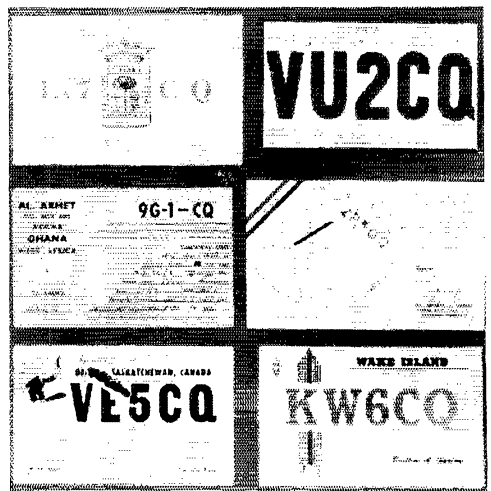

W8CQ made WAC, with a gimmick.

The Motorola "Deluxe" f.m. equipment is the oldest and least expensive of the available units, and there are probably more of these in amateur service than any other model. Originally a 6-volt mobile station, the unit at the left has been converted to 117 volts a.c., and is now in service at K9DDF.

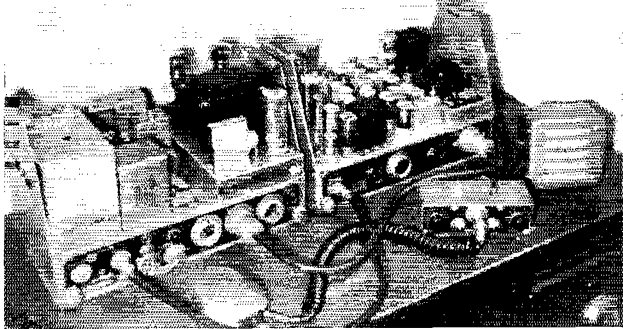

Making Use of Obsolete Commercial Mobile and Fixed-Station Gear

BY JAMES S. AAGAARD,* K9OJV

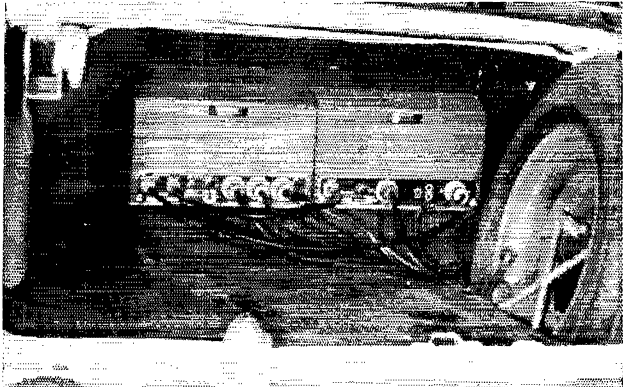

The rig as it appears in its natural habitat. This car trunk installation is that of W9CWH.

Two-Meter F.M. for Noise-Free Local Communication

THE superiority of wide-band frequency modulation for reliable short-range communications, both point-to-point and fixed-station to mobile, has been recognized for some time by commercial users. Demand for channels has become so great that the Federal Communications Commission recently directed eventual conversion to "split channel" operation. Each of the present channels will be split into two by reduction of the maximum allowable deviation from 15 kc. to 5. The same advantages that make v.h.f. f.m. desirable to a commercial user are also attractive to the amateur. A considerable amount of ham operation of this type on the 2-meter band has developed in certain parts of the country. It is the purpose of this article to "spread the word" and to urge other areas to discover the value of 2-meter f.m.

Perhaps the most noticeable characteristic of the f.m. system to the ham who is accustomed to other forms of transmission is the complete lack of noise or hiss once a signal reaches a level of a few microvolts. This is a very sharp contrast to behavior of an a.m. system, where a weak signal tends to increase the noise. With most police-type f.m. receivers a signal of only about one-half to one microvolt will provide 20 decibels reduction in background noise, and a weaker signal than

this is still readable. The receivers incorporate a very effective squelch circuit, which permits monitoring with absolutely no sound from the receiver and yet can be adjusted to open on a signal which is not even readable.

It is typical of f.m. systems that a stronger signal will almost completely capture the receiver, so that QRM as most hams know it is nonexistent. Since both transmitter and receiver are crystal controlled, there is never any problem about being on the right frequency. Many hams leave their receivers on whenever they are within earshot, so that in case of an emergency there is almost always someone listening.

For these reasons 2-meter f.m. is ideal for civil defense, emergencies, rag chewing, and short-haul traffic. It seems to attract both newcomers and old-timers, and at least four two-letter calls can be heard regularly in the Chicago area. The Northwest Indiana RACES net numbers about 90 mobile stations and 35 fixed stations among its members, and meets 5 days a week.

Distances over which communication is possible vary considerably, depending principally on the antennas involved. Very few stations, fixed or mobile, feed more than 30 watts into their antennas. Between two mobile units, 5 miles represents about the maximum reliable range, while 10 to 20 miles between a mobile and a fixed station, and up to 40 miles between fixed stations

* Dept. of Electrical Engineering, Northwestern University, Evanston, Illinois.

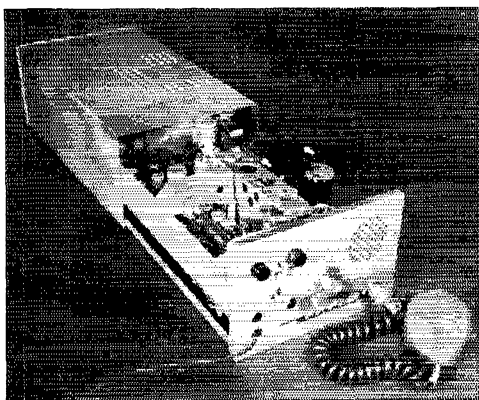

Originally this unit was a 7-watt, 6-volt transmitter and receiver with a separate control head for mobile installation. Basic circuitry is similar to the "Deluxe" units, but miniature tubes and reduced power make possible the much smaller size. An a.c. power supply was fitted on the chassis and controls installed on the front panel to make a compact 10-watt-output fixed station.

can be expected. These, it should be emphasized, are *reliable* ranges. Under favorable conditions stations at much greater distances can be worked.

Sources of Equipment

Equipment for 2-meter f.m. operation is not usually available from the sources which supply other types of amateur equipment. However, the equipment *is* available; the large number of stations now operating in the midwest is sufficient evidence of this fact. You can buy new sets from the manufacturers, such as Motorola, General Electric, RCA, Bendix, and Link, but this tends to be expensive — \$400 to \$1000 per station. A much better buy for the ham is used 152-174-Mc. equipment taken out of commercial service for one reason or another. This equipment, for the most part, was ruggedly built originally,



This installation by the author has provision for operation on 3 different channels and has 30 watts output. It was a 6-volt unit but the filaments were rewired and the transistorized power supply on the right was constructed to replace the original dynamotor and vibrator. The receiver is on the left and the transmitter in the center.

and probably has been fairly well maintained, so that it has many years of useful life ahead of it in amateur service. A commercial user might find it uneconomical to convert older 6-volt units to 12 volts for new cars, or to modify the units for "split-channel" operation. Many older units cannot be "split," and great quantities are becoming available to the ham.

One good place to start your search for equipment is at the shops of local two-way radio servicemen, particularly if they are hams, as many are.¹ They may have units which have been traded in, or know where they can be found. Six-volt mobile equipment which cannot be converted for split-channel operation is the oldest and least desirable commercially, and therefore brings the lowest prices; from \$20 to \$50. Twelve-volt units are sometimes available at slightly higher prices, while a low-power transmitter (10 watts or less) will bring the price down somewhat. Near the other end of the scale of used gear is the more recent 12-volt unit which could be "split." This is capable of 30 watts output and has provision for two- or three-frequency operation. It is currently available at prices up to \$200. Most hams tend to get fixed-station equipment by replacing power supplies in mobile units, but occasionally base stations are available at prices comparable with similar 12-volt equipment.

Large users represent another source, but generally they will not respond to requests for one or two units. Taxi and telephone companies may have as many as 100 units which they intend to sell (or scrap) in one lot. A quantity purchase takes a lot of capital, but sometimes it can be arranged through a local club, AREC or RACES organization. Unit cost is undoubtedly lower this way than any other — as low as \$10 or \$15 for a 6-volt mobile rig.

The complete cost of getting on the air will depend to a large extent on just what is included with the transmitter and receiver. Control cables and control head are usually included, but microphone, speaker, and antenna may not be. Nearly all units require carbon microphones. Any available p.m. speaker will serve. Antennas will be purchased for \$5 to \$10 or made very easily. In addition, there will be the cost of crystals and any necessary modifications to the power supply.

There are usually very few modifications to be made to this gear to put it into amateur service. The most common one is the conversion of a 6-volt unit to 117-volt a.c. operation by replacing receiver and transmitter power supplies. Surplus heavy-duty TV power transformers frequently work out just right for the transmitter, and small standard replacement power transformers are satisfactory for the receiver. The conversion of a 6-volt unit to 12 volts is a little more difficult, since it involves filament circuit

¹ Information on equipment currently available may be obtained from Arnold Hatfield, W9TGH, P.O. Box 502, Chesterton, Indiana. See also *QST* Ham-ads.

The rack on the left in this picture of the main operating position at W9BGX contains three complete transmitters and receivers. At the top is a 60-watt-output unit, and the two 30-watt units below it have been modified for 4-frequency operation. The pushbutton control panel at the far right provides for power and frequency control to all units, as well as switching various microphones and an RTTY tone generator.

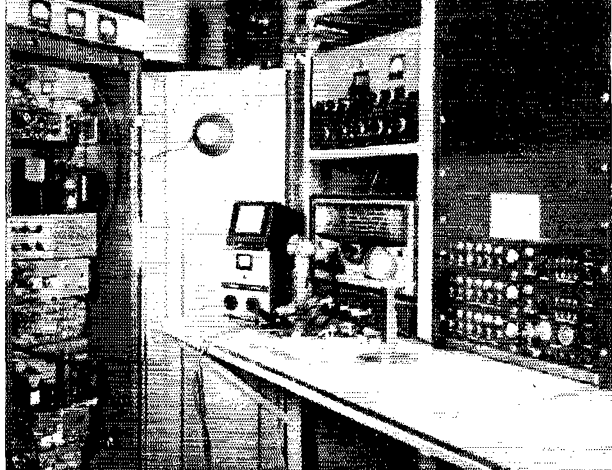

rewiring. However, 12-volt vibrator power transformers are available as replacement parts for auto broadcast receivers, and 12-volt dynamotors are still on the surplus market. It is worthwhile, though, to pay a little more for a 12-volt unit if it is available, leaving the 6-volt rigs for conversion to a.c.

Control circuits usually require no modification, other than finding a source of 6 volts d.c. for relays in an a.c. conversion. This can usually be obtained from a spare filament winding on the power transformer and a small selenium rectifier.

Since the 2-meter band is slightly below the range in which the units were intended to operate, some padding of tuned circuits may be required. Usually not more than four or five receiver circuits will need small additional capacitors, and most transmitters need no modification at all. The actual tune-up is not at all difficult, and most units are provided with convenient metering connections — decidedly better than the usual amateur transmitter or receiver. Obviously, it is impossible to give here specific instructions for all of the different makes and models of equipment which are useful to the ham. Again I would suggest: See a local ham who services mobile equipment; he knows the alignment procedure and can provide many valuable tips on adjustment and operation. For the ham who is not a tinkerer, the serviceman can make the whole installation at a corresponding increase in cost.

Most hams do not bother with the crystal ovens which are used in commercial service, but to obtain the performance of which the f.m. system is capable it is essential that all stations on the channel be within one or two kilocycles of each other. Provisions are made on all transmitters and receivers for shifting frequency slightly to compensate for slight variations in crystals.

The purchase of inexpensive crystals for this service is definitely not a good idea. Crystals intended for commercial service, and calibrated for the specific type of equipment in which they will be operated, are available from many crystal manufacturers, such as International Crystal Manufacturing Company, for only a few dollars more than the "amateur" crystals. Using these crystals it will be found that crystals for different

channels may be interchanged in the equipment with little or no need for any adjustments.

All of the common v.h.f. antennas are in use in this service, and a very inconspicuous installation is possible if necessary. Vertical polarization has become accepted to favor the mobile stations,² which may use a whip mounted in the roof. Other antennas are available which can be attached without a hole in the roof, and there are various ways of using the standard broadcast antenna. The most common fixed-station antenna is a ground plane, and some stations use vertically polarized collinear arrays.

Once the basic equipment is operating, there are many refinements which the ingenious ham can add. Many stations are using preamps ahead of the receivers and power amplifiers following the transmitters to extend operating range. The accompanying photographs show some typical installations of this gear.

A word about the frequencies of operation: so far this activity has tended to concentrate in the upper megacycle of the 2-meter band, leaving the lower part clear for a.m. operation. This practice minimizes the amount of padding that must be done to the tuned circuits in the equipment in modifying it for ham use.

It would seem desirable that the same primary channel be used in different parts of the country, since there is little likelihood of mutual interference between stations, and it does make possible some occasional DX. It is also more convenient for the mobile station who is away from his home area, since otherwise he could not operate without a new set of crystals. With these points in mind I would like to recommend 147.3 Mc. as the frequency to be used in establishing new nets. This frequency is now in use by several hundred stations in Indiana and the areas around Chicago, Detroit, Louisville, and St. Louis. It is also a frequency which is included within the RACES authorizations.

Because of the mutual interference which would

(Continued on page 146)

² With f.m., the reduction in noise obtained through horizontal polarization with a.m. does not enter into the polarization picture. — Ed.

High-Frequency Satellite Scatter

BY RAPHAEL SOIFER,* K2QBW

THROUGHOUT the history of amateur radio, hams have been, among other things, first-class propagation specialists. Our accomplishments show it. When experts said, "They can't get out of their back yards with 'below 200' wavelengths," we showed the world. More recently, such ham greats as W2UK/KH6UK, W4HHK, W6NLZ, W4AO, and W4LTU, among others, have pushed the usable DX spectrum up still farther.

What's that you say? These men were all on v.h.f. with great big beams and kilowatts? Well, OM, you've come to the right page. I am going to show how you, Joe Ham, with a single rosy S13 and a dipole which has never been above ten meters in its life can make a significant contribution to a communication project involving the latest techniques which has made front pages all over the country. Hold on, there! I'm not talking about listening to Lunik XVIII or Discoverer IX. That's for SWLs! You're a ham, and you like to talk. How about talking with a fellow ham via a satellite? No, I don't mean 4000 Mc. or even 40 Mc. I mean 15-meter c.w., no beam necessary and only a 250-watt rig — although a kw. is fine, too. Your receiver should be in at least the \$250 class. Qualify? Read on. If your receiver is good, but you run QRP, read on, too; we need you as an observer.

You may have read in the papers or heard on TV about the probable "first" QSO made by K2QBW and K3JTE. Many amateurs were frankly shocked when we told them the truth: that we did not use v.h.f. and ran only 300 watts with no beam. If you were one of these, the following should make this more clear.

When Sputnik I was first orbited in 1957, Prof. John D. Kraus noticed that when the satellite passed nearby (a few hundred miles), the received signal strength of WWV at his Ohio laboratory — at night, on 20 Mc. when there was no skip over that path — would increase, accompanied in many cases by a characteristic flutter. As you all know, Kraus is W8JK of an-

* P.O. Box 308, Cooper Station, New York 3, N. Y.

tenna fame and the director of the Ohio State University Radio Observatory. He published a paper on this effect,¹ which he named "c.w. reflection." Subsequent work by Kraus and other investigators (including the author) brought out several points:

- 1) The increase is noted only when skip is out.
- 2) Most any satellite can be correlated with such disturbances; no special types are needed.
- 3) The effect drops off sharply as one approaches v.h.f., and is almost unnoticeable at 25 Mc. as compared with 20 Mc. On the low-frequency side atmospheric absorption takes its toll, so 20 Mc. appears to be close to optimum.
- 4) A receiving antenna with a large capture area is important, to maximize the increase. A beam need not be used.
- 5) Over the New York-to-Bethesda range (about 200 miles) the increase is sufficient to provide communication, though not reliable, for about a minute or two per pass with amateur power levels. As the power drops below a half gallon, the reliability and the QSO time drop off, reaching zero below 250 watts or so.

There are still many nonbelievers in the ionization-trail theory advanced to explain this type of propagation, but the facts are plain even if the theory is not. Our results, when statistically analyzed, point toward the idea of scatter off the ionized trail built up by the satellite in its high-speed passage through the earth's magnetic field and the ionosphere. We have never obtained useful communication with satellites higher than about 400-500 miles, though WWV does continue to show some effects.

Our experience would indicate that the use of c.w. is mandatory, for reasons of flutter and selective fading. We used a modified version of v.h.f. meteor-scatter procedure, in which the times during which each station transmits are rigidly synchronized at 20 seconds each way, back and forth. To minimize copying difficulty (even though both operators could copy forty cold) we devised a special S code:

Z = I have not yet heard you — S0.

N = I am copying you or I have copied you and you are or were S1.

M = I am copying you or I have copied you and you are or were S2.

No higher numbers were needed, since signals never got that strong! Clearly, then, if you copy Z from a fellow and you send him N and he copies it, you have made a QSO, since our S code has built-in "rogers." If no "roger," then you send Z. A QSO is defined as two-way exchange or meaningful information, *unknown to the receiving operator beforehand*. If he knew it beforehand,

¹ Kraus, et al, "The Last Days of Sputnik I," *Proc. IRE*, Vol. 46, No. 3, p. 611 ff.

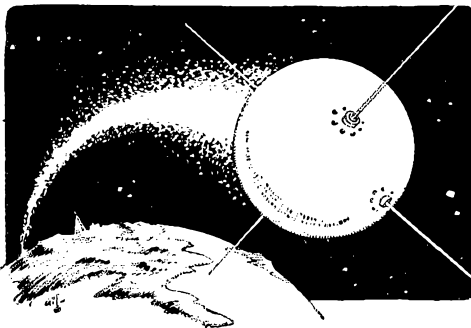

then there is no need for communication, hence no QSO. By convention, signal reports are used as the information.²

By now you must get the idea that makes this project so fascinating. It is hard work to QSO via satellite. You don't just set up a sked. It may take you dozens of skeds — it took us twenty. Here is the point: It is only by continued QSO attempts by persistent operators that we are going to learn something about this high-frequency satellite-scatter (h.f.s.s.) mode. The sunspot cycle is going down. As more and more satellites are orbited, more QSOs may be made in this way, as more is learned about it. More may not. There is but one way to find out, the same way hams have been using since amateur radio got started.

If you are really interested in this kind of work, have the gear (including access to a tape recorder to record the signals), have the time, and have — above all — the great quantity of persistence needed, why not get in touch with me by letter or QSO? Get set to enjoy fully that wonderful morning at 2 a.m. (you must do it when skip is out) when, after weeks of planning, plotting satellite orbits, listening to signals to get acquainted with the highly individual type of flutter observed in h.f.s.s., and hopefully sending fruitless "Z"s for sked after sked, your partner finally can be heard and, after cross-checking with other forms of propagation, the h.f.s.s. nature is established. The author or any of our project members will be glad to help you out with all the dope you need.

I wish to thank here as many as I can of the people without whose assistance our project would have been impossible. First, our partici-



pating staff members, Bob and Don Lokerson, W3EQB-EQD, Art Bickel, K2QHR, and Joel Klein, K3JNG. Some of the amateurs who pitched in to help with the liaison when the 7-Mc. going got rough were W3JWN, W1NJL, W2VDT and K1JAW — thanks, fellows. We are all deeply appreciative of the valuable and many-sided assistance rendered by the Massachusetts Institute of Technology — by George Wood, jr., and Francis E. Wylie in the field of public relations, by Prof. C. L. Searle, by G. H. Pettingill of Millstone Hill and Prof. J. B. Weisner, acting head of the E. E. Department. In any satellite project, you need the best predictions Uncle Sam has to offer. In this case we had them through the efforts of Norton Goodwin of the Volunteer Satellite Tracking Program, who supplied us with up-to-the-minute modified orbital elements from NASA and of Richard M. Adams and Carleton W. Tillinghast of the Smithsonian Astrophysical Observatory, who supplied us with the best that institution's computer had to offer. Norton Goodwin comes in for a round of cheers for the encouragement he gave me and other observers through the years we have been associated with him. Lastly, but most importantly, Perry Klein, K3JTE, the man on the other end of the QSO — that certainly speaks for itself! QST

² This definition of a QSO is considerably at variance with the requirements that have been set up for WAS credit in the v.h.f. meteor-scatter work mentioned earlier. There *both* parties have to indicate receipt of the other station's transmission, including actual identification of call signs. However, the method described was adequate for the purposes of this experiment. — *Editor*.

Strays

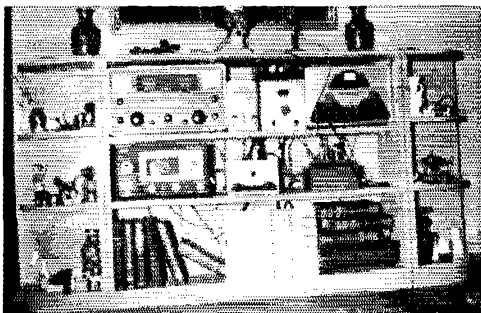

K2YFM made his XYL happy and hid the clutter of his living-room ham shack by the following clever little scheme. The left-hand photo shows the bookcases and the operating position when the station is ready to operate. In the right photo, K2YFM has hidden the gear by means of two false fronts which are made up of the spines of some old books fastened to boards which fit each shelf.

The wiring in any piece of equipment can easily spell the difference between a professional-looking job and something that looks like a rat's nest. This article shows how to cable leads for better appearance and more reliable operation.

Neater and More

Trouble-Free Gear

BY RALPH ROSENBAUM,* W5ECP

Lace That Wiring

How often have you marveled at the excellent paneling and chassis finishes on a piece of electronic equipment only to gasp in engulfing horror at its ugly labyrinth of wiring? Nevertheless, this unfortunate situation is not a hopeless one. Only five cents' worth of lacing cord will improve the aesthetics of this wiring by a thousand per cent! Not only will the lacing increase the resale value of your equipment, but it will also give you the satisfaction of completing a job neatly. Furthermore, a good lacing technique will give strength and rigidity to your small bundles of wire and will virtually eliminate individual wire breakage.

Types of Lacing Cord

You can make no better investment for your ham shack than a roll of lacing cord which meets certain military specifications, MIL-T-713A. This type of lacing cord, usually made from either nylon or flax, is uniformly impregnated with microcrystalline wax; within this wax is a non-mercurial fungicide which renders the lacing material mildew- and fungus-resistant. In addition, any 713A cord must withstand a thirty-pound pull and be neither hygroscopic nor tacky.

Presently, commercial lacing cord is woven into a flat braided cord consisting of six, eight, or twelve plies. These cords are respectively identified as Class 3, Class 2, and Class 1. Class 3 cord, having an average thirty-two pound test, is well suited for amateur work; occasionally, large harnesses might require a Class 2 cord. Lacing cord comes in either black or white, but black is more appropriate since it blends well with other colors and does not show dirt marks. The cost is reasonable — approximately six-tenths of a cent per foot. If your local distributor does not stock 713A cord, I would suggest writing to any of the companies listed at the end of this article.

Preparatory Measures

Before you start lacing, here are several helpful suggestions. Since lacing may be executed most rapidly when your hands can be placed in any position relative to the harness, try to mount components either on a Minibox or the bottom plate of a chassis base. While you are soldering wires to components, start training the leads so that they lie parallel in the harness; the less the

wires crisscross, the neater the harness will look. Sometimes it is easier to lace small bundles even before they are soldered into the circuit. In other instances the cable leads at one end might first be soldered, the cable next laced, and then the leads soldered at the opposite end.

For a good safety margin, cut the length of your cord three times the length of the wires. Once the running stitch is started, refrain from tightening the knot of the stitch so tight that the insulation on the wires is cut. Often, long-nose pliers or tweezers become a real necessity in crowded places. Use a double-running stitch at all times and space stitches approximately $1\frac{1}{4}$ inches apart. For a neat appearance always turn the knot of any finished stitch flush with the chassis. Last, isolate r.f., grid-input, and very-high-voltage leads from any harness.

The first eight photographs show the various steps to be followed in lacing cabled wiring. (1) The lacing cord has just been looped twice around a harness to begin the starting knot. The first half of the square knot is now finished by pushing the shorter end over and then under the longer lead. (2) Here the square knot is being completed by running the shorter lead around and under the longer end. (3) A half-hitch knot now completes the starting stitch. (4) A double running stitch is started by swinging the cord around the top and then under the cable. A 300-degree arc has just been completed, and the free end is now ready to be pushed through the loop which has been formed. (5) The free end is now guided through the loop. After this knot has been pulled tight, notice that the cord entering and leaving this stitch always rests against the wires. (6) Here the double running stitch is being completed by executing an identical single running stitch over the one which has just been finished in the preceding photo. Again, the free end should be flush with the wires. (7) The ending stitch is very similar to the double running stitch. The double running stitch has just been finished, and one of the two half-hitch knots is now being made. (8) Here the splice stitch is being completed. The first half of a square knot has just been finished, and now the shorter lead is being swung around and under the longer end. This end can be used to continue the running stitch.

Only a small length of lacing cord has drastically changed the appearance of these identical chassis in the two bottom photographs. Leads from the unlaced chassis, left, are being trained to lie in small harnesses, right, and temporary spot ties have just been made to hold the last three harnesses together.

*1800 Lafayette Drive N.E., Albuquerque, N. M.

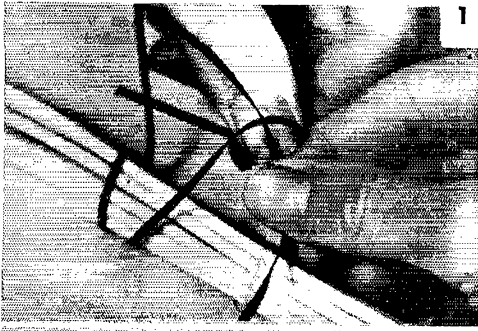

1

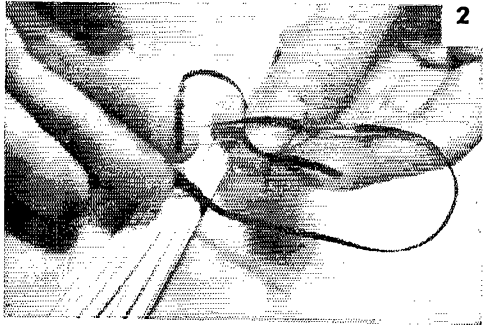

2

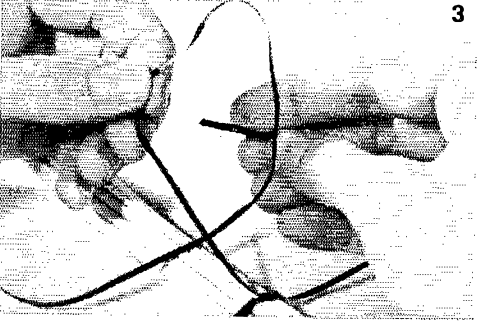

3



4

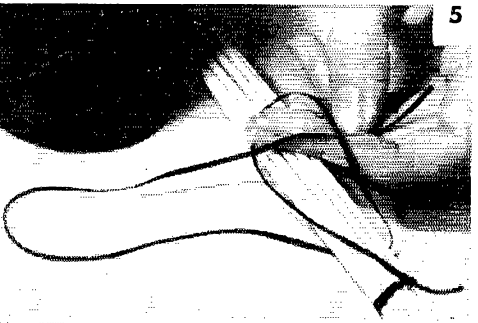

5

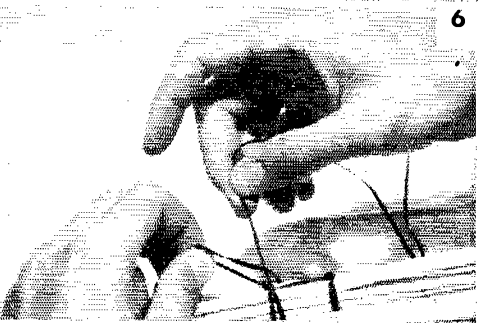

6

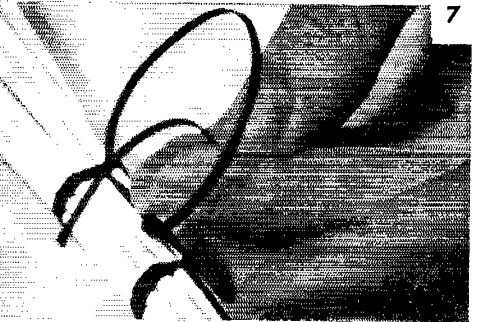

7

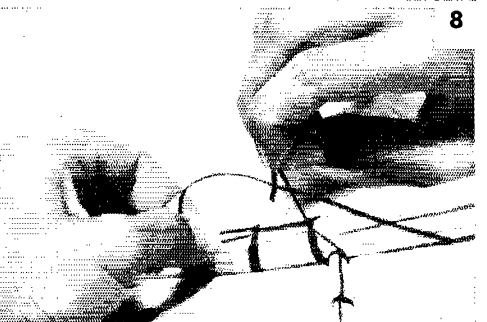

8

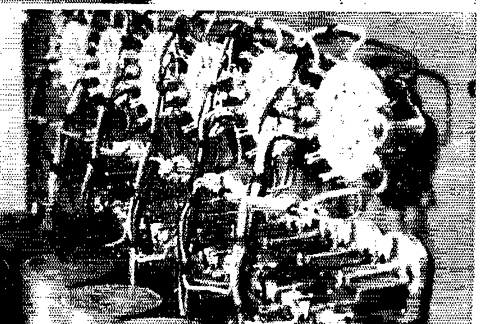
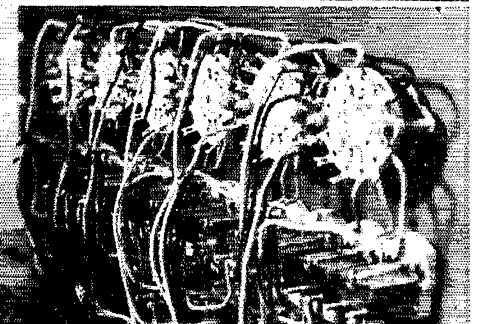

Anchoring the Cord

Let's begin the starting stitch. With the shorter end of the cord in your right hand, loop the cord twice around the wires and then make the first half of a square knot by running the shorter lead under the longer (Photo 1). Pull uniformly on both ends and then, grasping the shorter lead, start the last half of this knot by looping the longer lead around the shorter (Photo 2). With the shorter lead, complete the stitch with a half-hitch knot (Photo 3). After twisting the knot flush with the chassis, prune off any remaining length on the shorter lead.

Lacing Stitch

To begin a double running stitch, hold the free end of the cord close and parallel to the harness. Swing the cord around the top of the harness and proceed to make a 360-degree arc (Photo 4). Now run the free end through the loop which has just been formed (Photo 5). While pulling this single running stitch tight, work the knot under the harness and guide it in line with the starting knot. Repeat this procedure to form another identical single stitch over the original stitch (Photo 6). This completes a double running stitch.

Ending Stitch

The ending stitch is only a slight variation of the double running stitch. Begin this stitch by completing a double running stitch. Then form two half-hitch knots by running the free end of the cord under the lead from the previous running stitch (Photo 7). Pull the knots tight and trim any extra length from the free end.

Branching Cables

Often you may wish either to join a lead from a branch to the main lacing cable or to splice an additional length of cord to the main cable. Execute a double running stitch in the position where you wish to locate the splice. Next, using the free end of the main lacing cord, form the

first half of a square knot around the lead; now complete the knot, using this lead, and cut off any extra line from it (Photo 8).

Spot ties, which are identical with the starting stitch, are convenient, too. They are used only on very short branches which require three or less stitches.

A good lacing technique requires a few hours of practice. Why don't you now run through these stitches using some string and a broom handle?

For a climactic finish, paint the starting and ending stitches with a clear plastic glue or glyptal. You'll agree that there isn't a neater piece of gear in town than the piece you have just finished lacing!

Acknowledgments

I am indeed grateful to several persons whose helpful advice and guidance made this article possible. I wish to extend my many thanks to Mr. and Mrs. Vernon Thackeray, W5CSY and W5ZUD, who took the excellent pictures. I am grateful to Mr. Conny Fleissner, W5GEQ, Mr. Jim Hurlbut, and the employees of Crown Engineering in Albuquerque who gave me their excellent assistance and who allowed me to photograph their two chassis. QST

Air-Tex Nylon Lacing Cord — Class 2, No. 17X Flat Braid
Associated Suppliers Company
Los Angeles 65, California

Pure Flux Lacing Cord — Class 3, 32-pound test
Birnback Radio Co., Inc.
145 Hudson St.
New York, N. Y.

Gudebrod's Gudface Braided Nylon Lacing Tape — Style 18
Gudebrod Bros. Silk Co., Inc.
12 South 12th St.
Philadelphia 7, Penna.

Nylon Lacing Cord — Class 3
Herman H. Smith, Inc.
2326 Nostrand Ave.
Brooklyn 10
New York, N. Y.

Standard Lacing Cord — Class 3
Walseo Electronic Mfg. Co.
Division of Textron Inc.
100 West Green St.
Rockford, Ill.

Strays

FEEDBACK

Here's what we believe to be a *QST* "first," though we're far from bragging about it: Feedback on Feedback! In May *QST*, page 15, referring to an error in the diagram of the 50-Mc. portable described originally in March *QST*, there was a misprint in regard to the connection of the 1500-ohm resistor in the receiver audio system. It should be returned to the hot side of the switch *S*_{2B}, in order to eliminate the constant drain on the transistor battery.

Lest anyone think that all Novices are rank beginners in the electronics game, this slip was reported by WV6JLY, the only reader to spot it thus far.

CQ Ghost Ship, by Walker A. Tompkins, published by Macrae Smith Company, Philadelphia 2, Pennsylvania, 192 pages, 5½ by 8¼ inches, cloth cover. Price, \$2.95.

Tommy Tompkins, K6ATX, has done it again! The author of *SOS at Midnight* (reviewed in *QST* for April, 1957, page 168) brings back his 17-year-old ham hero, Tommy Rockford, for some more high adventure. In *CQ Ghost Ship*, Tommy heads up the Pacific coast to Willapa Bay, Washington, for what he thinks is to be a vacation with his uncle, only to find himself involved up to the loading coil of K6ATX/mobile with a gang of ultra-modern pirates who use v.h.f. gear to carry out their nefarious schemes. Once again, Tompkins presents a glamorous picture of amateur radio, explaining much about our hobby while spinning a most absorbing tale. Net operation, mobile rigs, hidden-transmitter hunts and a handful of well-known ham calls are artfully worked into the story. Move over, *Tom Swift* and *Rover Boys*, you've got company! — P.W.

• Recent Equipment —

The Chippewa Linear Amplifier and Power Supply

HEATH'S "Chippewa" kilowatt linear amplifier comes in two units, the KL-1 being the amplifier itself with the KS-1 the separate 3000-volt, 500-ma. power supply. This method of packaging has, in addition to minimizing crowding of components, the advantage of permitting the builder to put together and test the power supply before he starts on the amplifier. A slight complication in doing this arises because when the two units are used together the KS-1 is controlled from the KL-1 amplifier panel. However, complete information on the control system is given in the instruction manual, and a cheap "control panel" for testing the supply and the control cable without the amplifier can be built from junk-box parts in a few minutes.

The KS-1 Power Supply

The KS-1 uses a single-section choke-input filter with an 8- to 30-henry, 500-ma. swinging choke and an 8-microfarad 4000-volt capacitor. The bleeder has four 60,000-ohm, 100-watt resistors in series parallel to give a total resistance of 60,000 ohms at 400 watts, an ample safety factor since the actual power dissipated in the bleeder is about 150 watts. Static regulation is 10 per cent at a 300-ma. load and 15 per cent at 500 ma., with less than 1 per cent ripple, according to the manufacturer's ratings; in typical s.s.b. linear service the regulation is 8 per cent on a current swing from 180 to 600 ma.

The power transformer has two primary windings which may be connected in series for 230-volt supply or in parallel for 115-volt supply, both connections giving 3000-volt d.c. output. The primary windings may also be connected in series across a 115-volt supply line to get 1500-volt d.c. output with the same current rating.

Although the basic circuit of the power supply is the usual, several features of its arrangement are appealing. Not the least of these is the use of ordinary household fuses, easily accessible at the rear of the chassis. Anyone whose rig has been off the air while he hunted frantically in radio stores for the proper cartridge-type replacement will appreciate this. Another example is the method of turning on the plate power. A 60-second delay thermal relay (Amperite 115NO60) assures that plate voltage cannot be applied to the 866 rectifiers until their filaments are properly warmed up. Then, after the Amperite operates, the high-voltage switch on the KL-1 — or whatever control device is used — can be thrown, operating a d.p.s.t. relay which closes the circuit to the plate transformer's primary. The use of the power relay lets the control cable carry only 100 ma. at 115 volts and keeps the 10 amperes at 230 volts (or 20 amperes if the KS-1 is wired for 115-volt

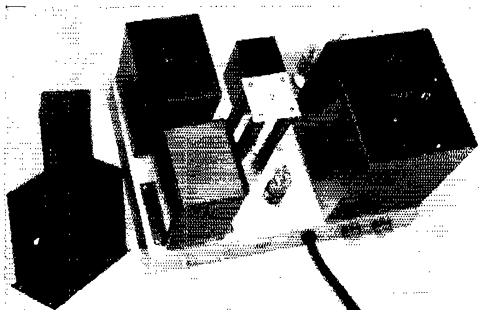

The KS-1 power supply is intended for stowing in any convenient out-of-sight spot, so comes without a cabinet. Protective covers for the bleeder and rectifier tubes have been removed for this photo. The small tube on the chassis is the thermal time-delay switch. Fuses, line cord, control socket, ground terminal, and high-voltage output connector are on the rear chassis wall.

operation) off the control switch and inside the power-supply chassis.

The KS-1 is not furnished in a cabinet but employs a steel chassis with the large components mounted on top and with practically all the wiring underneath. The filament transformer for the 866s, the filter capacitor, the choke and the plate transformer have metal cases, the latter two components being oil filled and hermetically sealed. Protective perforated metal shells cover the bleeders and rectifier tubes.

The back apron of the chassis carries the female high-voltage connector (which takes male Amphenol fitting 82-38), ground connection, female octal socket for the 6-wire control cable, 250-volt 20-ampere three-conductor cord, and two fuse sockets. Dimensions of the chassis are 3 inches high by 17 $\frac{3}{4}$ inches wide by 13 inches deep. However, because of the cord and other fixtures on the back of the chassis, room to a depth of about 17 inches should be provided for the KS-1. The greatest height of the supply, from the bottom of the rubber feet to the top of the power transformer, is approximately 11 $\frac{1}{2}$ inches. Weight is 95 pounds.

The kit goes together easily. Three evenings' time with no goofing off to look at Matt and Doc will probably enable you to finish and test the power supply.

The KL-1 Amplifier

The Chippewa amplifier has two 4-400A tetrodes in parallel with a choice of a number of methods of operation. The amplifier can be operated as a linear for s.s.b., a.m. (c.w., too) in Class AB₁, or can be driven in Class C for c.w. work. In AB₁ operation there is a choice of either tuned or untuned input circuits to the grids, the former for driving the tubes from a low-power

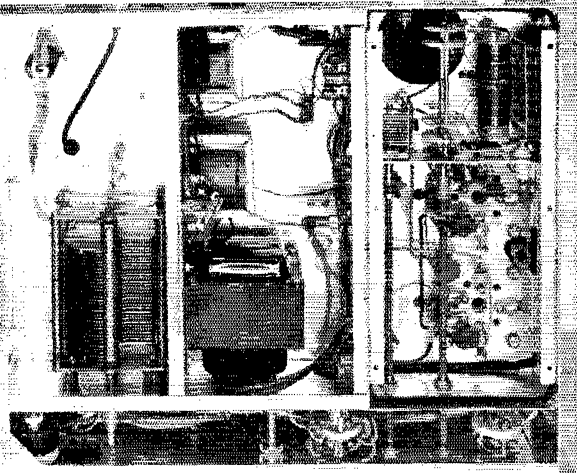

The bottom of the KL-1 chassis is divided into three shielded compartments. The output loading capacitor is at the left. The center compartment contains the filament transformer for the 4-400As, bias-supply components, and control relay. Grid-circuit components are at the upper right, with the 4-400A sockets in the lower-right section. Connectors along the rear (top) of the chassis include the coax output fitting, coax fitting for the monitor pick-up, ground terminal, control-cable connector, female connector for auxiliary controls, high-voltage connector, and input coax fitting.

exciter and the latter for use when ample driving power is available. The possibility of plate-modulated a.m. does not seem to have been provided for since the bypass and blocking capacitors in the plate circuit do not, in general, have high-enough voltage ratings to handle the audio peaks at 100 per cent modulation.

The tuned grid circuit is push-pull so out-of-phase voltage can be obtained for neutralizing the grid-plate capacitance of the amplifier tubes. It is link-coupled to the driving source, with the grid tank a sectional-wound tapped coil tuned by a dual 50- $\mu\text{mf.}$ variable. Five positions on the grid band switch are used for the five bands between 3.5 and 30 Mc., while the sixth position connects the r.f. input from the driver directly to the 4-400A grids, simultaneously shunting a 170-ohm, 80-watt resistance bank from the grids to ground. In this untuned grid-input position the peak-envelope driving power required is 60 watts for first Class AB₁ excitation of the amplifier.

The pi-network output tank is designed to couple the tubes to low-impedance loads. The 28- and 21-Mc. sections of the tank coil are silver-plated copper tubing, the former being oriented so it is not inductively coupled to the remainder of the coil. Two tank capacitors are used, driven by a common shaft; one, a 50- $\mu\text{mf.}$ unit, is used alone on 21 and 28 Mc. The second capacitor, 150 $\mu\text{mf.}$, is paralleled with the first on 14 Mc. and the lower-frequency bands, to provide the additional capacitance needed for optimum tank Q on the lower frequencies. The capacitor

switching takes place automatically, when the band switch is operated, through a mechanical linkage and specially fabricated spring-contact arrangement which contacts the capacitor stators. This is visible near the center of the top-view photograph. The output capacitor for loading adjustment is a single-unit variable having a maximum capacitance of 1500 $\mu\text{mf.}$

A useful addition to the circuit is a pick-up loop mounted near the tank coil and connected to a length of coax cable which runs to a monitor output connector on the rear chassis apron. This permits sampling the r.f. output for oscilloscope or other monitoring of a.s.b. output.

For AB₁ operation screen voltage is obtained from the plate supply through dropping resistors and is regulated at 800 volts by a string of six VR tubes. A 6DQ6A clamp tube takes control of the screen circuit on Class C c.w. In the cw position of the mode switch the TUNE setting of the TUNE-OPERATE switch puts about 150 volts on the screen, allowing the amplifier plate circuit to be resonated without danger of running excessive off-resonance plate current. The TUNE-OPERATE switch has no really vital function in AB₁ (SSB position of the mode switch) operation, but grounds the screens when thrown to TUNE.

Adjustable negative fixed bias for the control grids is furnished by a separate silicon-rectifier supply. This supply has sufficient output voltage to cut off the plate current of the 4-400As, and its full output is applied to the grids through contacts on a control relay (included in the KL-1) during receiving periods in s.s.b. operation. The bias is, of course, returned to the selected value for AB₁ operation while transmitting. In the cw position of the mode switch a second set of contacts on the control relay breaks the 115-volt control line to the plate power supply; the bias-voltage switching arrangement used in the SSB mode is not operative in this case. In Class C operation the same fixed bias is used, with additional bias supplied by the voltage drop from grid current in a grid-leak resistor. The clamp tube holds the screen voltage to a low-enough value without excitation (key up) so that the value of

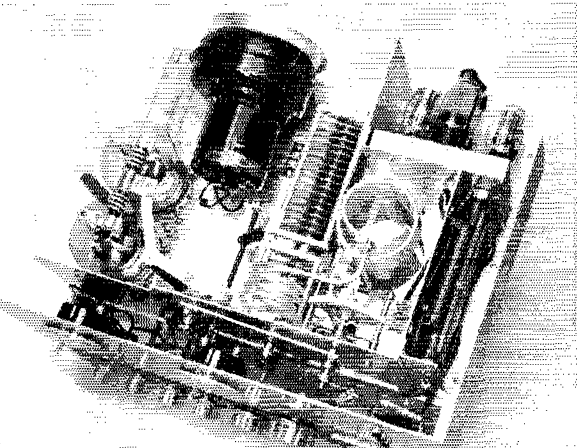

An inside view of the KL-1 amplifier. The vertical tube between the 4-400As directs cooling air against the plate seals. The rear section of the plate tank capacitor is paralleled with the front section when a spring contact on the bakelite arm is forced between the inner ends of the stator mounting rods. Screen resistors, regulator tubes and clamp tubes are mounted on the vertical walls at the right and rear.

QST for

bias used in AB₁ is enough to cut off the plate current; thus there is no noise from the amplifier when an electronic t.r. switch is used for c.w. break-in. The KL-1 control relay, incidentally, is wired to have its coil actuated by 115-volt a.c. picked up from an external source — specifically, from the TX-1 (Apache) transmitter when the TX-1 is used as an exciter. In such case the plate switch in the TX-1 operates the relay.

A centrifugal blower provides forced air cooling. It draws air into an enclosed sub-chassis through a filter and forces part of it up past the tube bases and part through an air pipe which directs the stream against the plate seals of the amplifier tubes.

There are two panel meters. One measures plate current at all times while the other may be switched to read grid current, screen current or plate voltage.

The filament transformer for the 4-400As is included in the amplifier unit. In addition to a

connector for the 6-conductor cable for the primary power control of the KS-1 power supply, there is a separate shielded connector for the high-voltage d.c. and a set of accessory terminals designed to tie in the control circuits with the Heath Apache transmitter and SB-10 Sideband Adapter. There is also a pair of terminals for a 115-volt antenna relay, these being in parallel with the coil of the control relay mentioned above.

The construction of the KL-1 is such that, once assembled, all cables must be disconnected from the amplifier before the chassis can be slid out of the case. Thus there are no access doors and hence no need for interlocks. The cabinet height is 11 inches, plus another $\frac{5}{8}$ inch for the rubber feet. Width is 19 $\frac{1}{2}$ inches. Depth is 15 inches with another inch for the knobs, but an additional 4 inches or so from the wall should be provided to take care of the cables. Weight of the KL-1 is 61 pounds. E. L. C.

The Drake 2-A Receiver

THE small package (12 × 7 × 9 inches) shown in the accompanying photographs is the new Drake Model 2-A receiver, covering up to twelve 600-ke. crystal-controlled segments in the range from 3.5 to 30 Mc. Any of the twelve bands can be selected by a front-panel switch. The receiver comes equipped with crystals for four amateur bands, 80 through 15 meters, plus one 600-ke. range on 10 meters. Band-switch positions are available for the addition of two other 600-ke. ranges in the 10-meter band, plus five positions for frequencies outside the amateur bands, such as those used by MARS and WWV.

The main tuning knob is string coupled to the large calibrated slide-rule dial on the receiver's front panel. The dial is marked in 100-ke. intervals on all amateur bands and also has a similarly divided 0 to 500 ke. scale for use on ranges outside the amateur bands. The dial glass has a scale marked in 10-ke. divisions and the tuning-control knob has a dial marked off in 40 divisions, each representing 1 ke. The positions of both the glass and the dial on the knob are adjustable for calibration alignment.

The block diagram in Fig. 1 shows the tube line-up and the functions of the various stages. A 6BZ6 pentode, V₁, operates as an r.f. amplifier with its grid and plate circuits gang-tuned through a separate panel control labeled PRE-SELECTOR. The basic range of the preselector circuit is 5.0 to 10 Mc. Other preselector ranges — there are five altogether — are obtained by the seldom-used method of shunting the basic tuned circuits with capacitance or inductance to change the resonant frequency. Capacitive loading is used for the 3.5–5-Mc. range, while progressively smaller coils are paralleled with the main inductances on the three ranges above 10 Mc. Thus the complete 3.5–30-Mc. range of the receiver is covered without any gaps, insofar as the preselector is concerned. The tuning of

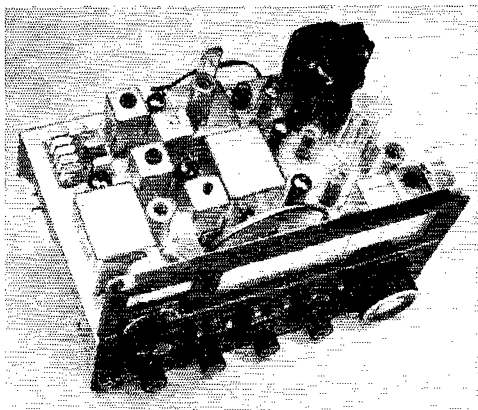

The Drake Model 2-A receiver is shown out of its cabinet in this view. The cabinet and panel are finished in black as are also the control knobs. The slide switches, arranged along the front panel, are red. From left to right the slide switch functions are: power on-off, Q multiplier on-off, calibrator on-off, standby-receive, fast or slow a.v.c., 2.4- or 4.8-ke. selectivity, diode or product detector, and b.f.o. on-off. Tuning is done with the frequency-control knob at the right of the photograph. Knobs along the bottom of the panel, from the left, are the band-switch control, r.f. gain, sideband tuning, and audio gain. The pre-selector tuning control is at the top left under the S meter. Crystals for the receiver are plugged into the crystal board at the left rear of the chassis. This view shows the 100-ke. crystal calibrator (an accessory) in place at the rear center.

this part of the receiver is independent of the main tuning control, so the front end must be peaked separately in actual operation.

Signals from the r.f. amplifier are converted to a first i.f. of 3500–4100 ke. in the pentode section of V_{2A}, a 6U8. Injection for the mixer is provided by a crystal-controlled oscillator, V_{2B}, the triode section of the 6U8. (On one tuning

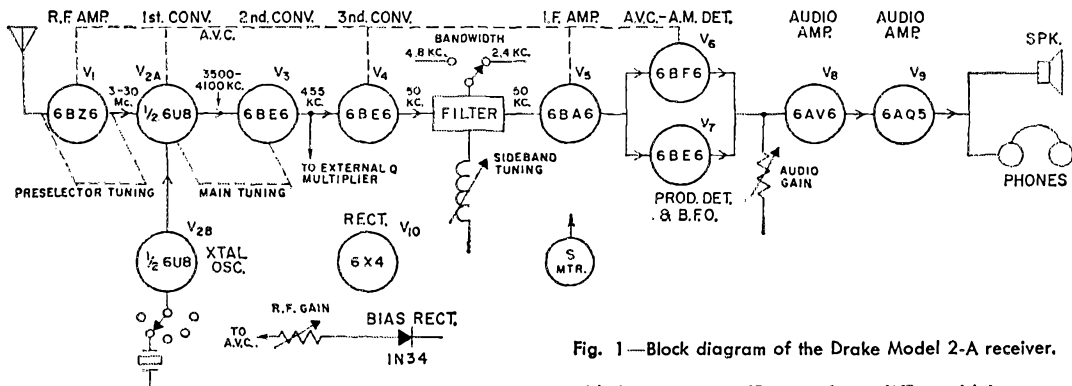
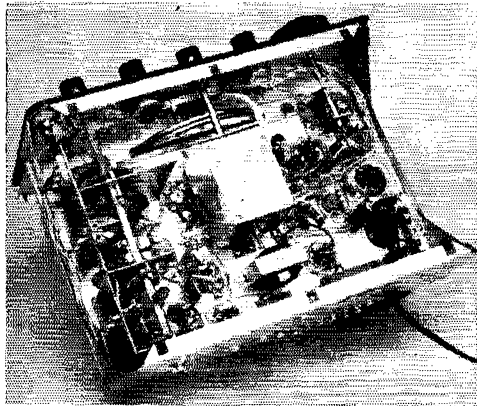

Fig. 1—Block diagram of the Drake Model 2-A receiver.

range, 3500–4100 kc., the incoming signals are already at the intermediate frequency, so on this range V_{2A} simply acts as an additional r.f. amplifier; V_{2B} is inactive in this case.) On crystal frequencies between 4 and 20 Mc. a Pierce oscillator configuration is used and the crystals oscillate at the fundamental frequency. An overtone-type circuit and crystals are used when higher crystal frequencies are required.

The second converter, a 6BE6, is tunable over a 600-ke. range, changing signals in the 3500–4100 first i.f. to the fixed second i.f. of 455 kc. The main tuning knob, labeled FREQUENCY, controls the frequency of the v.f.o. section of V_3 , and is ganged with a variable capacitor that tunes the 3500–4100-ke. grid circuit of V_3 . The tuning range of the v.f.o., 3955–4555 kc., is the same on all bands. The single tuning range together with a ceramic coil form and a double-spaced capacitor in the v.f.o. circuit contribute to good stability; Drake claims a maximum warm-up drift of only 500 cycles.

Output from V_3 at 455 kc. is coupled to the



View underneath the Drake 2-A receiver. The bandwidth switch section is at the left, the sideband filter is in the compartment at the chassis center, and the power-supply components are at the right. Connections on the terminal strip at the chassis rear (in the foreground) include antenna, ground, a.v.c., mute and speaker (4 ohms). A hole is provided in the chassis for a coaxial fitting if this type of antenna connector is desired. The S-meter zero adjustment, a screwdriver control, is at the left on the rear wall of the chassis.

third converter, V_4 , another 6BE6, which converts the signal to the third i.f. of 50 kc. A fixed-frequency oscillator, also part of V_4 , operating at 405 kc. provides the necessary injection for the conversion. A connection to the 455-ke. i.f. is brought out to a four-prong socket on the chassis rear for use in conjunction with an external Q multiplier. A panel switch marked Q MULTIPLIER controls B-plus to one terminal of this socket.

The plate circuit of V_4 contains a tunable sideband filter consisting of four high-Q ganged tuned circuits. This filter has approximately the same characteristics as the one used in the Drake 1-A receiver¹—2.4 kc. wide at 6 db. down, 8.5 kc. wide at 60 db. down. However, in the 2-A receiver it is possible to cut out two of the filter's tuned circuits by means of a switch controlled from the front panel, and with these circuits removed the selectivity of the filter is about 4.8 kc. at 6 db. down. The wider bandwidth gives better response for a.m. reception. The filter frequency can be adjusted from the panel, by a control marked SIDE BAND, over a 6-ke. range. This spread is wide enough so that the pass band can be moved from one side to the other of the b.f.o. frequency for sideband selection.

Following the filter is a conventional 50-ke. i.f. amplifier, V_5 . The 50-ke. output then goes to two detectors— V_6 , an a.m. diode detector, and V_7 , a 6BE6 combined product detector and 50-ke. fixed-tuned b.f.o. The output circuit of the product detector includes a low-pass audio filter to suppress audio frequencies above 3 kc. Both detectors run continuously and the desired output can be selected from the panel by a switch marked PROD-DIODE. The b.f.o. may also be turned on or off from the panel.

The d.c. plate circuit of V_5 , like that of the r.f. amplifier, V_1 , contains the S-meter bridge circuit.

The audio signal, as selected from either detector, is amplified in the triode audio preamplifier, V_8 , which in turn is capacitively coupled to the audio power amplifier, V_9 . Audio power output is about 1 watt. Good audio circuit design, including negative feedback, accounts for the low harmonic distortion (3 per cent) and intermodulation distortion (0.5 per cent) claimed by the manufacturer.

¹ Recent Equipment, QST, November 1957.

As shown in the block diagram, the a.v.c. line is applied to four stages of the receiver. The last i.f. amplifier, V_5 , gets its a.v.c. voltage directly from the a.v.c. rectifier (through an i.f. trap), resulting in an attack time constant of only 100 μ sec. or so. This fast attack is effective in reducing sudden noise peaks, or "pops," somewhat after the fashion of an i.f. noise silencer. The r.f. amplifier and first and third converters are tied to an a.v.c. line which offers a choice of two time constants, one with a decay time of 0.05 second for a.m. reception and the other, 0.75 second, for s.s.b. reception. Terminals at the rear of the chassis also allow connecting additional capacitance into the a.v.c. circuit so the a.v.c. time constant can be lengthened to suit the individual operator. There is no provision in the receiver for switching the a.v.c. off.

The receiver's r.f. gain is manually controlled through a potentiometer-adjusted negative bias voltage applied to the a.v.c. line. A 1N34 crystal-diode power supply tapped off the power transformer secondary furnishes the negative voltage for the r.f. gain-control circuit.

The STBY-RCV switch on the front panel is arranged to open the a.v.c. system's ground return on STBY, thereby applying the full output of the negative bias supply to the grids of the gain-controlled tubes. The switch is also connected to a MUTE terminal at the rear of the chassis so that a remote relay can be used for send-receive switching. With the switch (or relay contacts) open, the blocking bias is in series with the a.v.c. circuit, which makes the muting rapid since the voltage is not affected by the a.v.c. time constant.

The 2-A's power supply uses a 6X4 (V_{10}) full-wave rectifier with a two-section capacitor-input RC filter. It delivers an output voltage of about 150, with lower voltages tapped off the filter resistors. The negative supply delivers about 18 volts for the r.f. gain-control circuit. Power consumption of the receiver is 40 watts at 120 volts, 60 cycles. Low power requirements plus light weight (15 pounds) make this receiver a natural for Field Day. Although there is no voltage regulation in the receiver, the manufacturer claims a maximum drift of only 100 cycles for a 10 per cent line voltage change — another advantage for Field Day!

Accessories available for the Drake 2-A include a crystal calibrator and a Q multiplier-speaker combination.

— E. L. C.

FEEDBACK

HQ-180 Frequency-Conversion System

In discussing the frequency-conversion method used in the HQ-180 receiver (June *QST*, page 42) we misinterpreted the circuit information in the instruction book, with the result that we did some speculating on possible spurious responses which, it turns out, actually would not occur. The 455-ke. gate V_3 and converter tube V_{18} are connected as described, but they do not operate simultaneously as we inferred. A section of the band switch disconnects the screen voltage from the tube not being used; also, the associated tuned grid circuit is short-circuited by another section of the band switch. Thus nothing can get through from V_2 , the first mixer, to i.f. amplifier V_4 except over the intended path.

● Technical Correspondence

THAT ICING BIT

75 Holland Lane
East Hartford, Conn.

Technical Editor, *QST*:

The letter from K21JHA in the May *QST* prompted me to get a few additional facts about his ice-melting antenna system. Of prime interest was which side of the coaxial line was connected to the melting half of the dipole, the power involved and the size of the feedline. Mr. Peed was kind enough to reply promptly with the answers to my questions, and I submit the following explanation:

The antennas are fed with RG-59/U, and Cesco Dry-Fit connectors are used at the junctions. Transmitter was about 400 watts a.m. In all cases the melting took place on the dipole halves that were connected to the inner conductors of the dipoles. My guess is that the heat generated in the inner wire was readily conducted to its dipole half, while the heat (probably less) in the outer conductor was dissipated through the vinyl covering and the case of the Cesco fitting.

Anyone for open-wire line?

— Byron Goodman, W1DX

Box 266
Setauket, N. Y.

Technical Editor, *QST*:

I do not find the results reported in *QST* for May, 1960, pp. 51-52, so very surprising.

If we assume that melting was due primarily to dielectric heating of the ice itself and not I^2R heating of the antenna wire, we expect melting to start first on the side of the antenna with the larger voltage to ground. Almost any antenna, and particularly one fed with coaxial cable, will

exhibit some unbalance to ground, and the voltages and currents at corresponding points on the two sides will not be exactly equal. The presence of any current on the outside of the coax braid is an indication of this unbalance.

As melting progresses, the unbalance will get worse due to the capacity loading by the unmelted ice, so you can end up with one side clean and the other ice-coated. With higher power or a less efficient antenna you would also get some I^2R heating and the ice would eventually melt on both sides.

Without more details on the antennas, such as which side is connected to the center conductor of the coax, how the lead is dressed with respect to the antenna, what neighboring objects there are to affect capacity to ground, how long the coax is, and what it is connected to at the station end, it is impossible to predict which side of the antenna will have the higher voltage to ground. But I think the important point is that once melting has started the effect will be to exaggerate the unbalance.

— H. Kuper, K2CU

1411 Summit Ave.
St. Paul 5, Minn.

Technical Editor, *QST*:

Is it not true that the quarter-wave sections on which the ice did *not* melt were those to which the shield sides of the coax were connected?

If this is true, as I suspect, isn't it possible that the matter revolves around whether or not the coax has the necessary number of quarter waves (electrical) in its over-all length? If so, it would seem to follow that if the coax length is not correct for balancing the r.f. in each half of the antenna, then perhaps that antenna is only radiating half as

much r.f. as it might — or at least concentrating it in one half of its length and getting less efficient radiation than might be possible if it were radiating fully from both halves. . . .

— Jack Morgan, WORA

421 East Christina
Fort William
Ontario, Canada

Technical Editor, QST:

I should like to add my humble two-bits worth to K2-DHA's "It Beats Us, Too."

It appears that it is the information which was not supplied that is significant. It seems to me that there are two possibilities: either the "dipole" was not really a dipole, due to faulty construction, or — much more likely — it stopped functioning as one under the icing conditions. Is it not easily possible that such heavy icing bridged the supporting system at the end away from the house and provided a conducting path to earth, shorting out one leg of the dipole? Failing that, the icing may have extended the conducting length of one leg along its support (even a rope would coat with ice and become a partial conductor) more than the other, thus upsetting the normally-balanced dipole. . . .

— George A. Lord, VESBYG

184 South Ave.
New Canaan, Conn.

Technical Editor, QST:

. . . Isn't the obvious answer his coax drive? A good discussion of the problems of such a drive is given by King, Mimmo and Wing in their book, "Transmission Lines, Antennas and Wave Guides," McGraw-Hill, 1945, first edition, page 144 ff. . . . The half of the dipole connected to the coax shield will be nearly at ground potential, so very little, if any, ice melting on that side would result.

By devising a suitable balun for insertion between the coax and the dipole antenna, Mr. Peed could probably increase his transmitting efficiency appreciably, and incidentally melt ice off both sides the next time he tried it.

A balun of coax sections might be rather clumsy, with only the usual 50- or 75-ohm line available. He might, therefore, use a 1:1 transformer, unbalanced to balanced. It would be simple to make and mount. The shunt inductance could be tuned out by a shunt condenser, either calculated or actually adjusted on the ground with a dummy load. This would give some broadbanding of the antenna, too, as a sort of bonus.

— J. Kelly Johnson

● Technical Topics

Satellite Ionization

THE article by Ray Soifer, K2QBW, in this issue describes an effect which, at the very least, is subject to a number of explanations. The original report of John D. Kraus — well known to hams as W8JK — in a letter published in the March 1958 *Proceedings of the Institute of Radio Engineers* created quite a stir among scientists specializing in the ionosphere, with considerable doubt being expressed that an object moving at satellite velocity could ionize the atmosphere sufficiently to cause appreciable reflection of radio signals. The interpretation Dr. Kraus placed on his observations also was questioned, since quite similar data were shown to be obtainable at times when no satellite could have been in the critical region for reflecting signals between two fixed points.¹

The controversy led to holding a special conference of interested scientists at the Naval Research Laboratory early in 1958.² On the basis of existing knowledge of the atmosphere and the

data on meteor "bursts" accumulated during years of observation, a mathematical analysis of the conditions necessary for sufficient ionization indicated that the chances of getting reflections from satellite trails were very slim. Added to the possibility of alternative interpretations of the observations, this led to the conclusion that the evidence did not firmly support the reflection theory. Thus it was highly probable that the explanation would have to be sought elsewhere.

So far as we know, that is where the matter still stands, in the minds of the majority of propagation specialists. It is very difficult to establish proof either one way or the other; reliance has to be placed on statistical analysis since reflections from meteor trails, for example, are not only indistinguishable from the satellite reflections that are sought but are also very much more common. No doubt it will take a lot of further observation to establish proof, either way, that will be acceptable all around. In such an effort to settle the question, hams can possibly contribute by giving K2QBW a hand in the program he has planned for further observations this coming Fall.

— G. G.

Color Coding of Semiconductor Diodes and Rectifiers

IF you have used crystal diodes lately you've probably noticed that some are marked with a series of color bands. A standard system of color coding has been adopted by the Electronic Industries Association for identification of semiconductor diodes and rectifiers having type numbers in the "1N —" series.

In the new coding system the "1N" prefix is left out of the color scheme, and the color bands, which are coded in accordance with the tabulation on the next page, indicate the JEDEC¹ type

¹ Joint Electronic Device Engineering Council, an industry committee which has such standardization under its wing.

number that follows the letter "N". Diodes having two-digit numbers are coded with a black band followed by second and third bands having colors indicating the two numbers. If for any reason a suffix letter is required it is indicated by a fourth band. For example, black-orange-yellow-brown indicates a 1N34A.) Diodes with three-digit numbers are coded with the sequence numbers in the first, second and third bands. If a suffix letter is required, it is shown with a fourth color band. On diodes with four-digit numbers the coding is in four bands of the sequence numbers followed by a fifth black band. If a suffix letter is required it is indicated by a colored fifth band which replaces the black band.

A double-width band, which also identifies the cathode-terminal end of the diode, is usually used as the first band. However, an alternative method

Color code for identifying diode and rectifier type numbers.

Number	Color	Suffix Letter
0	black	—
1	brown	A
2	red	B
3	orange	C
4	yellow	D
5	green	E
6	blue	F
7	violet	—
8	gray	—
9	white	—

uses equal band widths with the entire set of bands clearly grouped toward the cathode end. In either case the code is read from the cathode-to-anode end.

— E. L. C.

• New Apparatus

The Autronic Key

THE unusual-looking key in the accompanying photograph was designed specifically for use with an electronic keyer. Although it is small (the base measures only about $3\frac{1}{2}$ inches square) it weighs about $2\frac{1}{4}$ pounds so there is little tendency for it to "walk." Nonskid rubber feet also insure stable operation. All of the important components of the movement are adjustable. The paddle is made of two plastic pieces of the same size so that the key may be used by both right- or left-handers. The s.p.d.t. switch contacts are of silver alloy. The key is manufactured by the Electrophysics Corp., 2500 West Coast Highway, Newport Beach, California.

— E. L. C.

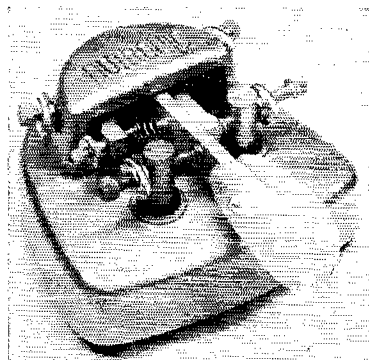

Back Copies and Photographs

Back copies of *QST* referred to in this issue are currently available, unless otherwise indicated, from our Circulation Department. Please send cash or check — 50¢ for each copy — with your order; we cannot bill small orders nor can we ship c.o.d.

Full size (8 by 10) glossy prints of equipment described in *QST* by staff members (*only*) can be furnished at \$1.50 each. Please indicate the *QST* issue, page number, and other necessary identification when ordering, and include full remittance with your order — we do not bill nor ship c.o.d.



... The League was looking ahead in July, 1935 — to the international radio conference which would be held in Cairo in the winter and spring of 1938. The ARRL was collecting data and arguments to bolster the U. S. delegation against efforts by European governments to cut into the amateur bands. The League was successful in holding amateur frequencies . . . sound familiar?

... The issue 25 years ago featured equipment for the portable station and technical articles included W3LW's "Radio Equipment of General Utility," W6EQL's discussion of a genemotor crystal-controlled portable using 6-volt tubes, W9BOE's experimental station on wheels, W3ECP's complete battery-operated portable station — plus a group of articles on non-portable equipment and three pages of hints for the experimenter.

... Correspondents were distressed by bootleggers on the higher frequencies.

A Console

for the Home

Station

BY GEORGE J. ALEXANDER,* VE7XZ

WHEN I decided to build a new rig it was agreed that the station must be more in keeping with the surroundings—a den shared with the XYL.

For special reasons it was decided that the station should occupy a corner space which placed a limit on the physical size of the equipment. It seemed that a console type of construction offered the most compact and cleanest method of housing the various pieces of equipment usually found in a ham station, without having to remove any of the permanent station equipment. The photo indicates what has turned out to be reasonably successful both from an aesthetic viewpoint and in convenience of operation.

Dimensions are not too important for those who may wish to construct a similar console as they will have their own particular space problems but the following external dimensions are given so the reader may get a proportional concept not given by the photographs alone. The console measures 55" wide, 45" high overall and 36" deep. The working space is 34" wide and 25" deep at the center and desk high—30". The two end pedestals are 16" wide outside measurement. This dimension was dictated by the size of a standard 14" × 17" chassis. The knee-hole does not run through to the back but stops 23" from the front of the console, the space behind being taken up by a standard 14" × 17" chassis. The console is constructed on a wood framework of 2" × 2" fir. The members are doweled where necessary and otherwise lap jointed, glued and screwed. The outside covering is ¼" fir plywood sprayed with Roxatone. The end pedestals are built on 4" boxes which serve to form a kick space and facilitate the use of a vacuum cleaner.

The end pedestals house the three power sup-

*2547 Thompson Avenue, Victoria, B.C.

plies and associated circuits. The one on the right is occupied by the high voltage supply at the bottom and on the second deck a screen supply electronically regulated. The high voltage supply is a full bridge type using four 866 rectifiers. The transformer for this supply is not mounted on the chassis but is bolted down to the bottom of the pedestal. The rectifier tubes, filter chokes and filter capacitors, together with the filament transformer are mounted on a 17" × 14" × 3" chassis. This chassis is arranged to slide on angle-iron track and to engage contacts mounted on the inner end carrying the 110 a.c. for filament transformer and the high voltage from the secondary winding of the high voltage transformer as well as the high voltage d.c. for the final plate voltage. This type of construction permits the chassis to be removed by simply pulling it out. There is in series with the primary of the high voltage transformer a voltage regulation transformer which is controlled from the power panel. This control allows altering the high voltage from 1100 volts to 2200 volts in small steps.

The screen supply chassis is carried on similar angle iron slides mounted half way up the pedestal. This chassis carries all the components of a 500-volt electronically regulated supply including the filter chokes and capacitors. The regulating control potentiometer for this supply is brought out to the power control panel and permits control of the screen voltage from 300 volts to 500 if needed.

The pedestal at the left is provided to carry the 1000-volt power supply for the modulator tubes. Both pedestal doors are provided with interlocks.

The space behind the knee-hole is occupied by the speech amplifier and modulator, together with the low power supply for the amplifier. All of these are mounted on 17" × 14" × 3" chassis

with plug-in connections at one end to facilitate removal for servicing.

Looking at the panels from the operating position, the narrow panel at the right is the power control panel carrying three round volt meters for the high voltage, the screen voltage, and the modulator plate voltage at the top of the panel. The square meter below measures the modulator plate current. The two knobs control the high voltage variable power supply and the screen voltage variable supply. The three panel lights indicate which circuits are on or off. The four toggle switches at the bottom set up various circuits, while the two push buttons control the a.c. relay for the whole rig, on and off.

The transmitter is the large panel on the right. The meter at the right indicates final plate current. The one on the left is switched for current measurement of the various low current circuits in oscillator, buffer and driver circuits and final screen current. The large dial at left is v.f.o. tuning and the one on the right controls the final tank tuning. The knobs across the bottom control the various circuits. The transmitter is patterned after the 500-watt rig described in recent ARRL *Handbooks*.

The small center panel carries the controls for the antenna coupler which is similar to the "Z" Match described in *QST*. The meter at the top right is the modulation indicator set up with a scope for 100% modulation at full scale. The left meter indicates forward and reflected power on the feeders. The knob at the bottom switches in a dummy antenna for tuning.

Behind the next panel to the left is the NC-240-D Receiver and immediately below are the controls for the monitone and an audio-filter.

The last panel (out of view in the photograph and immediately opposite the first panel described) carries the preselector and the *Q* Multiplier. The power supply for the monitone, audio-filter, preselector and *Q* Multiplier is mounted vertically on a panel in the space behind the last panel at the left just described.

No attempt is made to describe the various circuits as these are mostly covered in the handbooks and magazine articles. Control of the rig, however, is somewhat unusual in that switching the rig from transmit to receive and back to transmit is controlled from the key, while the rig is turned on and off by two push buttons. Depressing the push button at the bottom left hand side

of the power panel operates a 110 volt a.c. relay which is wired to hold in on contact. This relay is the main switch and can only operate when the automobile ignition lock shown at the bottom panel under the transmitter, has been turned to "on." Closing the main switch turns on all filaments in transmitter and receiver and auxiliary power supply and energizes the selenium rectifier d.c. power supply serving the various other d.c. relays controlling the rest of the rig. Because mercury vapor rectifiers are used in the main power supplies a time delay relay is used in the a.c. leads to the primaries of these power supply transformers. This relay is set to close 40 seconds after the main switch has been closed. Once this time delay relay has closed, as indicated by a panel light, the rig is in the receive position. A touch on the bug closes a number of relays in the following sequence: opens the center tap of the receiver power transformer disabling the receiver, also closes a relay which grounds the antenna leads to the receiver, actuates the antenna relay from receive to transmit. This antenna relay also has a contact which energizes the relay in series with the a.c. to the primaries of the transmitter power supplies. These relays all hold in until the transmission is finished. When a spring-loaded switch mounted on the side of the bug is depressed this opens the circuit which holds in the control relay and all relays now drop out and the station is again on receive. When the station is on phone the bug is used simply as a control switch, except that another relay controlling the modulator is now in the circuit and the vacuum tube keyer is disabled. A single rotary switch on the transmitter panel changes the mode of operation from c.w. to phone but control of the station is still by bug.

All units which are built on standard 17" × 14" × 3" chassis, i.e., power supplies, transmitter, modulator and receiver, are mounted on 1/2" angle iron slides. The chassis are fitted with suitable plugs and jacks at the rear and handles at the front so that they may be pulled out for servicing. The handles are visible on the transmitter and receiver in the photo.

The rig described has been in operation at this QTH for over four years and has proved most convenient. The author has no hesitation in recommending the console type of construction for housing the station to those hams who still to build their own. QST

Strays

The South Plains Amateur Radio Club of Lubbock, Texas, is sponsoring a project for Boy Scouts to be known as Region 9 "Jubilee on the Air."

Clubs in the region will set up equipment at area campsites during the national Boy Scout "Jubilee Camporee" July 22-24. Scouts can ragchew and join code practice units during the camporee. A net for the three-state Region 9

area will have a net frequency of 7220 kc. on 40 meters with a national working frequency of 14250 kc. on 20.

The Jubilee will be on the air from 9 A.M. to 2 P.M. and from 5 P.M. to 7 P.M. Saturday, July 23, and from 6 A.M. to 10 A.M. on Sunday, July 24.

— . . . —

K7AWI offers this formula: FCC violations equal the sum of the squares licensed.

Retreading An Old-Timer

BY GEORGE D. SNELL,* K6VTC, EX-6AKM

It can begin very innocently. You just happen to be passing a supply store and you wander in. Everything looks strange and yet somehow familiar. All those smart, streamlined cabinets, square meters with plastic faces, incomprehensible gadgets of all shapes and sizes that you never saw before, and yet all bearing a family resemblance to the old breadboard haywire you once knew so well. They might even be their space-age descendants.

You pause in wonder and look. Then you pick up a *QST* and thumb through it.

"They're still publishing this," you comment rather superfluously, to one of the clerks.

"You bet they are; and it's still the old 'Bible' of ham radio," he replies.

"I can remember when it was my 'Bible' too," you say, thinking back across the hazy years. "I was a ham in the days of Ford spark coils and glass-plate condensers." You remember some of the construction articles in *QST* and how you once tried to wind the secondary of a high-tension transformer.

"Well, you ought to get back in the swim," your friend says. "You'd find it's more fun than ever."

You shake your head. "No, I guess I've forgotten too much. I'd never be able to pass the exams they must give nowadays. All I had to do when I got my ticket back in 1925 was answer in longhand a few simple questions and copy ten words a minute."

He smiles and hands you a copy of *How to Become a Radio Amateur* and *Radio Amateur's License Manual*. Just for the heck of it, you buy them.

That, brother, can be the best dollar investment you ever made in your life, and I am not kidding. That dollar puts you back in circulation, gives you a new interest in life, harnesses your thinking to a hobby that can make your retirement years full of meaning and enjoyment, and

* 1289 Glen Eyrie Ave., San Jose 25, Calif.

maybe even prolong your time on earth because of that.

If you are a "retread ham," as I am, you will know what I am talking about. You'll know, for instance, that a re-submersion in amateur radio, after an absence of, say, thirty or forty years, can be like falling in love again, or finding a little cupful of water from the Fountain of Youth. It will, of course, "take you back" to your younger days (because, as you progress in your new incarnation, you'll find that ham radio *hasn't* changed so very much after all) but this isn't its greatest charm. It's the re-entering of a world at once familiar and strange, of learning again some of the things you once knew, and of learning anew things that sparkle and gleam with interest.

So you take home your ARRL booklets and read them. They ring bells through page after page. They conjure up memories—your first c.w. transmitter, that UV201 whose plate turned bright red if you made a reasonably long dash, that detector-and-one-step Reinartz receiver which was your pride and joy, of the Hertz antenna you clipped to the plate of the 5'er, and the 24-jar chemical rectifier that was so nearly a dead short on the secondary of your transformer that all the lights in the house dimmed when you pressed the key, of the peculiarly pleasant smell of ammonium sulphate as the solution boiled between the lead and aluminum electrodes of that highly inefficient rectifier.

You know for a fact that you haven't forgotten the code any more than you've forgotten how to ride a bicycle or roller skate, even though you haven't done any of these things for over a quarter of a century.

And the beauty of the equipment picture in the booklets! You never have seen anything like this slick gear, so professional-looking you can hardly believe it could have descended from the crude components you used to own. Now, you learn, transmitters not only have outgrown "master oscillators," but even crystals, because there is a mysterious entity known as a v.f.o.! What this may be puzzles you for a while because, search as you will, the ads never give a hint. Finally, if you dig into the *Handbook*, it all becomes clear; and you marvel at this great boon that allows a carrier to be moved at will in the bands.

But it is all so scientific now; you have to know where you are in the spectrum, you have to keep detailed logs, you must monitor for conelrad, and then, there is the ogre of TVI, which you never had to contend with in your time. True, you had to worry about BCI, but that was usually simple to cure with an r.f. choke in your power supply and maybe a trap in the neighbor's



antenna circuit. Maybe, you reflect, ham radio 1950's style is too darned scientific for a 1920's type ham — one who can remember when W6AM was 9ZT, and 6CGW and 6AWT were the DX champions of the world.

However, by this time you're too far along in the *Licence Manual* to take these reflections seriously. A lot of this stuff you actually know! It hasn't all changed. In fact, when you cover up the answers, you find you can get maybe ten per cent of them correctly without half trying. You know you couldn't face yourself if you didn't at least make a try at getting that license again. So you try — and wonder of wonders, you succeed!

That day, when you walk out of the FCC office knowing you've passed, is one you won't forget. And when the little white envelope comes in the mail about six or seven weeks later, and you tear it open to see what your new call will be, then, my friends, you are really living!

With fresh confidence you pore over catalogs, compare power for power, cost for cost, and finally decide you'll buy a kit and build your transmitter. The receiver is a monumental problem because every one looks so unbearably attractive. You examine the specs, point by point, compare, admire, weigh your pocketbook in the balance, and then — presto! select the one you knew you liked best all along.

Your antenna poses a rather more serious problem because you can't shinny up trees the way you used to do, and the XYL won't let you tromp around on the roof, starting leaks. If you have a sympathetic youngster in your house, or in your neighbor's, your corral him, and the all-band trap, the vertical, the folded dipole, or the beam, goes up with much less difficulty (there are so many lovely skywires now — you can smile when you think of your ancient cage and flat-top).

Although your eyes aren't as good as they used to be, you find you can solder wires to these new-fangled miniature parts, and the kit transmitter begins to take form. It's fun to see the thing coming to life in your hands. When you finally plug it in, connect that dummy antenna (60-watt light globe), and at resonance it burns to full brilliance, you know you're back where you belong. You know it even more after that first tremulous handling of the key as you make your first QSO and find you can send and copy just about as well as when you left off.

Well, if it all begins so unobtrusively, much as a little spring develops into a trickling stream in the uplands, your re-entrance into ham radio grows like the swift brook, the roaring cataract, and finally the broad and deep river, as you navigate again the mainstreams of our unique hobby, handling traffic (so much more efficiently nowadays with the many traffic networks), pursuing DX (how differently now — with what precision and effectiveness through the use of power, directivity, 17-tube triple-conversion receivers), rag-chewing (here the hobby hasn't changed one whit; the boys on 40 meter c.w. are as loquacious

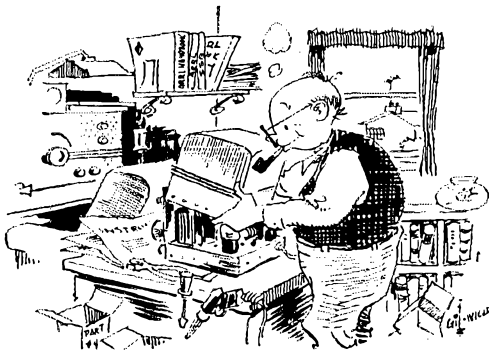

and friendly as they were in 1925), or constructing gear (and what a fantastically expanded field there is here, virtually limitless as electronics increasingly affect our lives in the age ahead).

Retread? Perhaps a better word for it is reborn, back into an interest that will provide a challenge as long as you live. QST

Silent Keys

It is with deep regret that we record the passing of these amateurs:

W1CNZ/W1EA, Alexander R. Johnson, Cranston, R. I.

W1UVC, Charles Wax, Boston, Mass.

W2BX, Sid L. Rusack, Vineland, N. J.

WA2ISL, William H. Casswell, Miller Place, N. Y.

W2KLB, Thomas J. Phillips, Atlantic Highlands, N. J.

W2WWK, Franklin L. Kellsey, Scotia, N. Y.

W3TWL, Leon H. Williams, jr., Downingtown, Pa.

W4LJW, Richard G. Smith, Dyersburg, Tenn.

W4SWC, John N. Lesslie, Salisbury, N. C.

W4TPO, Ernest F. Dickson, Nashville, Tenn.

W5AXG, W. Irving Abbott, Dallas, Texas

W5BUS, Harry Deane Loveland, Houston, Texas

W5FCO, John B. Hussey, Shreveport, La.

W5IDK, Jesse M. Hilton, West Monroe, La.

K5IDW, Olin H. Collins, South Norfolk, Va.

K5MDC, Dewey V. Teague, Fort Worth, Texas

W6FYU, Norman L. Olsen, sr., Altadena, Calif.

K6PZJ, Leon A. Chernus, Los Angeles, Calif.

K6ZJN, Lt. Col. Wayne W. Woodward, Hamilton AFB, Calif.

K7IDN, Jack C. Miller, Pendleton, Ore.

W7JWD/W7AMD, Leslie F. Hay, Winlock, Wash.

W7OSC, Gustave A. Piehl, Cottage Grove, Ore.

W7RPY, Eldon G. Montgomery, Ogden, Utah

ex-8ACS, Warren R. Cox, Oberlin, Ohio

K8HXU, Jesse A. Davy, Piqua, Ohio

W8MZW, Arnold J. Hoynig, Coldwater, Ohio

ex-WN8QWL, Walter A. Ridd, Parkersburg, W. Va.

W9ELU, Robert W. Nelson, Indianapolis, Ind.

K0DQK, Raymond E. Warmbrodt, St. Louis, Mo.

W0GGI, Franklin P. Schoberg, Finland, Minn.

W0ICD, Bernard H. Wendt, North Kansas City, Mo.

W0SXI, James T. Penn, Trinidad, Colo.

VE3APS, R. A. R. MacDonald, Toronto, Ontario

VE7ALI, Fred C. Wood, Comox, Bt. Columbia

VK3VA, W. Bert Bridger, Ballarat, Victoria, Australia



K9KCY patrols the sand-bagged levee with a walkie-talkie, with river level plainly visible.

As emergency reports go, this one is fairly routine, and only part of the whole story of the floods in the Mississippi Basin earlier this year. But "a picture is worth a thousand words," and this report was well documented with photos. See "With the AREC" for reports of work done elsewhere in the floods.

A Factual and Pictorial Account of Emergency Communications in the Area around Quincy, Ill.

Western Illinois Amateurs in the Mississippi Flood

ONCE more radio amateurs and their equipment have played an important part in an emergency. During the recent serious flood danger, the Western Illinois Radio Club furnished communications for the National Guard and Levee Commissioners around the Quincy-Meyer, Illinois, area.

On April 3, the amateur group was called to Meyer, Ill., to supply communications between levee work parties and Meyer levee headquarters. The frequency used was 146.9 Mc. f.m. There was also a radio link on 3940 kc., with both c.w. and phone between Meyer and Quincy. The existence of this communications circuit was a major factor in holding back the flood at Meyer.

At the same time, another group set up shop in the area south of Quincy; this was organized by W9BIV.

Inside the communications bus, K9JFS works at one of the two operating positions. This position contacted walkie-talkies on the levee, who then used megaphones like the one shown at top to communicate with levee workers and supervisors.

Old Man River kept on rising. On April 5, after fighting all day to hold the levee, it was decided that the situation was hopeless unless a new approach was made. Poor roads and inadequate communications made it impossible to reach trouble points in time. After consulting W9KRC, a new plan was evolved for maximum use of poor back roads and communications procedures, copied after the plan used by W9BIV and his gang south of Quincy, which operated a total of 144 hours solid.

Early in the morning of April 6, members of the Western Illinois Radio Club moved equipment to West Quincy, Mo., and manned it until April 9, a total of 75 hours. During this time, the river reached record heights and many serious conditions developed; but prompt communications enabled men and equipment to reach trouble

Here is the converted school bus used by the Western Illinois Radio Club as a c.d. mobile communications control center. It can be used from any location, stationary or in motion. Note the boards added to the levee (background) to hold back the raging Mississippi.



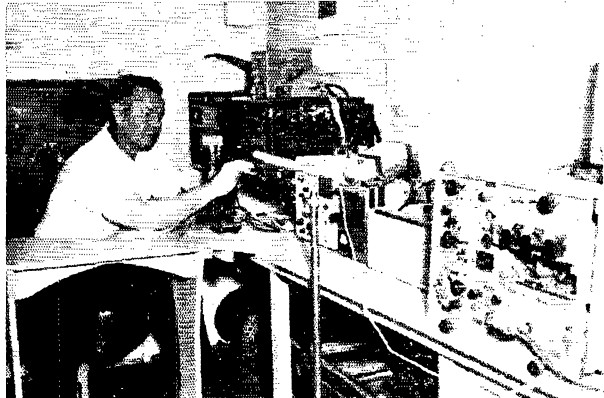

This neat mobile communications package, left, is owned and operated by W0TBI (in photo) and was used in the area south of Quincy. W0TBI at his operating position inside the mobile van.

spots in record time, and the levees never reached the actual breaking point. At least four times as much work was accomplished after obtaining radio communications than on the days before. Equipment used consisted of base stations, mobiles and hand-carried units, on 2 and 75 meters. Amateur equipment was also installed at the U. S. Corps of Engineers' mobile base at Quincy,

thus tying all communications together at one point and placing about 20 miles of levee under continuous radio communications.

Who did this? These are the amateurs: K9s KTQ CKV JJD KOJ JFS KCY UUD RLR UUP PCF AAJ RHU GZO MRM, KN9s SBM VFE, W9s KRC HLW WNK AEX GQK BIV IBR KNH LKG and W0TBI. — Reported by K9JFS.

A.R.R.L. QSL BUREAU

The function of the ARRL QSL Bureau system is to facilitate delivery to amateurs in the United States, its possessions, and Canada of those QSL cards which arrive from amateur stations in other parts of the world. All you have to do is send your QSL manager (see list below) a stamped self-addressed envelope about 4¼ by 9½ inches in size, with your name and address in the usual place on the front of the envelope and your call printed in capital letters in the upper left-hand corner.

- W1, K1 — G. L. DeGrenier, W1GKK, 109 Gallup St., North Adams, Mass.
- W2, K2 — North Jersey DX Ass'n, Box 55, Arlington, N. J.
- W3, K3 — Jesse Bieberman, W3KT, P.O. Box 400, Bala-Cynwyd, Pa.
- W4, K4 — Thomas M. Moss, W4HYW, Box 644, Municipal Airport Branch, Atlanta, Ga.
- W5, K5 — Brad A. Beard, W5ADZ, P.O. Box 25172, Houston 5, Texas.
- W6, K6 — San Diego DX Club, Box 16006, San Diego 16, Calif.
- W7, K7 — Salem Amateur Radio Club, P.O. Box 61, Salem, Oregon.
- W8, K8 — Walter E. Musgrave, W8NGW, 1245 E. 187th St., Cleveland 10, Ohio.
- W9, K9 — J. F. Oberg, W9DSO, 2601 Gordon Drive, Flossmoor, Ill.
- W0, K0 — Alva A. Smith, W0DMA, 238 East Main St., Caledonia, Minn.
- VE1 — L. J. Fader, VE1FQ, P.O. Box 663, Halifax, N. S.
- VE2 — George C. Goode, VE2YA, 188 Lakeview Avenue, Pointe Claire, Quebec.
- VE3 — Leslie A. Whetham, VE3QE, 32 Sylvia Crescent, Hamilton, Ont.
- VE4 — Len Cuff, VE4LC, 286 Rutland St., St. James, Man,

- VE5 — Fred Ward, VE5OP, 899 Connaught Ave., Moose Jaw, Sask.
- VE6 — W. R. Savage, VE6EO, 833 10th St., North Lethbridge, Alta.
- VE7 — H. R. Hough, VE7HR, 1684 Freeman Rd., Victoria, B. C.
- VE8 — Earl W. Smith, VE8AT, P.O. Box 534, Whitehorse, Y. T.
- VO1 — Ernest Ash, VO1AA, P.O. Box 8, St. John's, Newf.
- VO2 — Douglas B. Ritcey, Dept. of Transport, Goose Bay, Labrador.
- KP4 — E. W. Mayer, KP4KD, Box 1061, San Juan, P. R.
- KH6 — Andy H. Fuchikami, KH6BA, 2543 Namanu Dr., Honolulu, Hawaii.
- KL7 — KL7CP, 310-10th Ave., Anchorage, Alaska.
- KZ5 — Catherine Howe, KZ5KA, Box 407, Balboa, C. Z.



Kentucky — The Second Annual Greater Louisville Hamfest will be held on Sunday, July 31, at Monogram Hall, General Electric Appliance Park, Louisville. No further details available at this writing. For further info contact W. J. Johnson, W4HOJ, 3710 Grandview Ave., St. Matthews.

New York — The North Country Radio Club will hold its annual outdoor hamfest on July 17 at the Norfolk Rod and Gun Club in Norfolk. All amateurs and their families are invited. For further information contact Ben F. DeClue, jr., K2SAC, Edwards, N. Y.

Pennsylvania — The annual hamfest of the South Hills Brass Pounders and Modulators will be held on Sunday, August 7, at the Museum Building, South Park Fairgrounds, South Park, Pittsburgh. Preregistration is \$1.50. Swap and shop. For further information contact Anthony P. Trnosky, W3ZQC, 4503 Mollenauer St., Bethel Park.

(More on page 65)

FCC Written Exam Procedure Changing

DURING the next few months a new system of answering amateur operator license examination questions will be put into effect by the Federal Communications Commission. The

purpose is to reduce the time required for examination grading by the Commission's field office personnel.

In the present system, each question is reproduced with five possible answers, only one of which is correct. The applicant enters the number of his choice on a line below and to the right of the question and answers.

In the new system, the questions and their multiple-choice answers will be prepared on one set of papers, but a separate sheet is provided for the marking of the applicant's choice of the correct answer. See the adjacent illustration showing a portion of an answer sheet. A sample question and the method of marking the correct answer is shown along the left-hand margin. Blanks which the examinee must fill out will also be found in this margin.

The applicant reads a question from his set of papers, determines his choice of the answers (labeled A, B, C, D and E), and then with a soft lead pencil blacks in the appropriate spot on the examination answer sheet. He should make only one mark for each answer. Pencil is preferable so the examinee can erase and change his choice of answer if he realizes — *before the examination has been completed, of course* — that he has made a mistake. In making such corrections, the erroneous marking should be erased completely. As only one answer is correct, and because the grading is done mechanically, the question will be counted wrong if more than one lettered answer space (for a given question) is blacked in, *even if one of them happens to be correct*.

The answer sheet must not be folded or mutilated in any way. This is to permit rapid and accurate handling by field office personnel doing the grading.

Marking of answer spaces prior to the beginning of the written examination or prior to opening the envelope containing the examination questions will constitute disqualification and will subject the examinee — and, in the case of a mail examination, the examination witness — to penalties for participation in a fraudulent examination. *Volunteer examiners take note.*

The answer sheet contains spaces for answers to a total of 150 questions. However, the number of questions for each class of examination will not be changed for the present. Although the questions will be numbered sequentially, the first question may not start with number 1. For example, question numbers of the 20-question Novice examination may be 1 through 20, or 21 through 40, or 41 through 60, etc. Likewise, the 50-question Technician, Conditional and General Class examinations may be numbered 1-50, 51-100 or 101-150.

It is expected that use of the new system may begin at some field offices in July and August. Present plans are that each office will exhaust its

Element No.	Serial No.	Grade	Examiner
1	31	A B C D E	
2	32	A B C D E	
3	33	A B C D E	
4	34	A B C D E	
5	35	A B C D E	
6	36	A B C D E	
7	37	A B C D E	
8	38	A B C D E	
9	39	A B C D E	
10	40	A B C D E	
11	41	A B C D E	
12	42	A B C D E	
13	43	A B C D E	
14	44	A B C D E	
15	45	A B C D E	
16	46	A B C D E	
17	47	A B C D E	
18	48	A B C D E	
19	49	A B C D E	
20	50	A B C D E	
21	51	A B C D E	
22	52	A B C D E	
23	53	A B C D E	
24	54	A B C D E	
25	55	A B C D E	
26	56	A B C D E	
27	57	A B C D E	
28	58	A B C D E	
29	59	A B C D E	
30	60	A B C D E	

ANSWER SHEET
 Directly above each question and the five answers labeled A, B, C, D, and E. Select the one you think is the correct answer. Then blacken the corresponding space on this sheet with a soft lead pencil. Do not make a mark in the space. Do not make the pencil point up and down freely to make a heavy black line.

SAMPLE:
 1. A message is: A B C D E
 A. one cycle
 B. two cycles
 C. 30 cycles
 D. 1,000,000 cycles
 E. 1,000 cycles

FEDERAL COMMUNICATIONS COMMISSION
 RADIO OPERATOR EXAMINATION

Name: _____
 Signature: _____
 Date: _____
 Please Print

supply of the old style examinations for a given class before beginning use of the new questions and answer sheets. The scope of the questions will be modified only to a minor degree, if any. Instead of requiring the examinee to draw diagrams, multiple choice diagram questions will be provided. For example, the examinee should be prepared to choose: the correct place to connect a neutralizing capacitor in an amplifier; the correct name of an oscillator circuit; the correct descriptive name for a power supply circuit; the

correct descriptive name for an r.f. filter circuit, etc. It is planned that the number of diagram type questions will be considerably expanded in the near future. The next edition of the ARRL *License Manual* will be modified accordingly.

The examinee should have little difficulty, if any, in writing the examination if he reads and follows the instructions carefully and thoroughly. This system is already being used for some commercial operator examination elements.

QST



Hamfest Calendar

Alabama — The Gulf Coast V.H.F. Picnic will be held at the Gulf Shores State Park, Gulf Shores, on July 17. Fun for all. Bring your family and a picnic lunch. Six meters will be monitored for mobiles. For further information contact Jacob G. Thorn, K5HUW, Rt. 2, Box 161, Pascagoula, Miss.

Alaska — The Arctic Amateur Radio Club of Fairbanks will sponsor the 1960 All-Alaska hamfest on August 12, 13, and 14. Housing is being arranged for out-of-town guests at a nominal cost. For reservations, contact Florence M. Robinson, K17AZJ, Box 735, College, Alaska.

California — The Ramona Radio Club will hold its annual picnic from 9:30 A.M. to 4 P.M. Sunday, July 31 at Barnes Park on McPherrin and Newmark Avenues in Monterey Park. Tickets are \$1.75 from W6IDF.

Idaho — The annual WIMU hamfest will be held in Big Springs, Idaho, on August 5, 6 and 7. There will be events of interest for all. Cabins and good campgrounds are available. For further information, contact Helen M. Meillet, W7GGV, Route 1 South, Pocatello.

Illinois — The 3rd annual picnic of the Six Meter Club of Chicago will be held on Sunday, August 7 at Spring Rock Park, Western Springs. This is located at 47th and the Illinois Tollway. The club station, K9ONA, will be on 50.4 Mc. to guide mobiles. Plenty of parking space, adequate facilities, games, swap table, etc. Registration is \$1.00. For further information contact Bowen C. Finrock, K9PIZ, 1909 W. 67th St., Chicago 36.

Illinois — The Quad-Co. Radio Club will sponsor the third annual hamfest of the Breakfast Club on Sunday, July 31, at Terry Park near Palmyra. The Illinois Emergency Net will hold a meeting, and all other groups are invited to meet at the hamfest, giving prior notice to the hamfest committee. Bring your own basket lunch. Sandwiches and soft drinks available on the grounds. Mobile talk-in on 3.873 and 29.6 Mc., from 0400 to 1100. All sorts of contests and games, including golfing and fishing. Bring your swap gear. Registration is \$1.00 in advance, or \$1.50 at the gate. For tickets write to Dale Elliott, K9SKJ, Box 134, Loomis.

Illinois — The Radio Clubs of Central Illinois are sponsoring the Central Illinois Radio Amateur Picnic (CIRAP) on Sunday, July 17, at the 4H grounds in Allerton Park, near Montecello. No charge. Lunches and refreshments available. For further information contact Roy A. Cartier, W9MUD, 1333 Buena Vista Ave., Decatur.

Illinois — The Shawnee Amateur Radio Association will hold its annual hamfest on July 31 at the DuQuoin State Fairground. A sidebar dinner will be held Saturday evening prior to the hamfest. For further information, contact Frances May, K9JJE, 807 South Russell, Marion.

Indiana — The 11th annual v.h.f. picnic sponsored by the Wabash Valley Amateur Radio Association will be held on Sunday, July 31, at Turkey Run State Park, about 40 miles north of Terre Haute, near highway 41. This is an outdoor affair, and if you do not care to bring your own basket lunch, food is available at the Park Hotel and Restaurant. Further information is available from Ken Mier, K9EFO, 2446 Cleveland Ave., Terre Haute.

Kentucky — The 1960 MO-ARK-KY hamfest, sponsored by the Paducah Amateur Radio Club, will be held on Sunday, July 10, at Noble Park Community House, Paducah. This will be an all-day get-together, with a big noon meal. Entertainment for children and non-ham adults. No

registration fee. For further information, contact H. G. Dunning, W4NBS, 3716 Alameda Drive, Paducah.

Maryland — The Maryland Emergency Phone net will hold its annual picnic on Sunday, July 24, at the Gaithersburg Fair Grounds. Gaithersburg is located on Rt. 210, about four miles northwest of Rockville. Registration will commence at 0900. The fee is \$1.00, including parking and free soft drinks. Adequate picnic facilities and refreshments will be available. There will be programs for the wives and children as well as the sale and auction sessions for the OMs. Mobiles will be monitored on 3820 kc. and on 6 and 2 meters. Tickets are available from MEPN members, or may be purchased at the gate. Further information is available from Harrison W. Eppes, K3GZK, 211 Crafton Rd., Bel Air.

Tennessee — The annual hamfest of the Chattanooga Frye Amateur Radio Club will be held on July 30 and 31. Tickets are \$1.00, plus \$3.25 Saturday steak banquet. There will be a barbecue lunch on Sunday at a small additional cost. For further information, contact Ward Buhman, W4QT, Box 13, Chattanooga.

Virginia — The fifth annual Graveyard Net picnic will be held on July 9 and 10 at Jamestown. Mobile judging, auctions, QSL judging, a beauty contest, and games for the ladies and children. Facilities are available for camping, fishing, swimming and boating. For further information, contact Norman Reynolds, K4GKN, 36 N. Lawson Rd., Pooquoson.

Virginia — The fifth annual hamfest of the Blue Ridge Amateur Radio Society will be held on July 24 at Lakeside Amusement Park, located on Route No. 460, between Roanoke and Salem. Noon lunch will be available on the premises. Registration will start at 0900. For further information, contact Robert E. Anderson, K4UMK, P. O. Box 2002, Roanoke.

West Virginia — The second annual West Virginia state hamfest will be held at Jackson's Mill State 4H Camp near Weston on U. S. Route 19 on July 9 and 10. Registration for the hamfest is \$6.00, which includes all hamfest activities plus an evening meal and lodging on Saturday and a breakfast and dinner on Sunday. (Advance registration only.) Special tickets are available at \$1.50 for those who do not want lodging or food. The program will include activities for all members of the family. There will be transmitter hunts on 75, 10 and 6, and W8SP/8 will be on 3890 to guide mobiles. For reservations and more information, write West Virginia Hamfest, Box 909, Fairmont, or Box 129, Spring Hill Station, South Charleston.

Wisconsin — The Badger Emergency Network Picnic, sponsored by the Fond du Lac Amateur Radio Club, will be held on July 10 at Lakeside Park in Fond du Lac. Registration is \$1.00 per amateur operator. Mobile judging, mobile hunts, etc. Bring your own picnic lunch. For further information, contact Stephen L. Smith, K9GBK, 593 Ledgeview Blvd., Fond du Lac.

Wyoming — The Casper Amateur Radio Club will sponsor the Wyoming hamfest convention on July 16 and 17, at the Pines Lodge in the Big Horn Mountains, 15 miles southwest of Buffalo, Wyoming. Cabins, tent sites, and trailer space is available. There is an excellent fishing stream running through the lodge area. There will be hidden transmitter hunts and other contests, with special activities for the XYLs. Registration is \$2.00. For advance registration, contact Rudy Toman, K7IAY, 1615 South Oak St., Casper. For accommodations, write direct to Pines Lodge, Buffalo

1960 V.H.F. Sweepstakes Summary

THANKS to two tremendous sporadic-E skip sessions on 50 Mc. and hundreds of 2-meter newcomers giving it their all, the 1960 V.H.F. Sweepstakes enjoyed record participation. The final tabulation shows 1446 logs, up 23 percent over last year. More on these figures and their significance in the v.h.f. column of this issue. A preliminary report on the contest was made in April QST, page 58, so only additional highlights, the club standings and the final score tabulation are given here.

Despite the large increase in two-band activity, there were some fine one-band efforts. Section awards in 22 of the 59 ARRL Sections represented were won by contestants using only one band — 19 on 50 Mc. and 3 on 144. K9HWY, Chicago, with 278 contacts in 22 sections on 50 Mc., led the one-banders. Other outstanding 6-meter efforts were turned in by K5TKR W3FQD W3KMN W4LIP and K1ICM, all with more than 200 contacts each. K2IEJ, Oceanside, N.Y., led the country's 2-meter operators with 161 contacts in 14 sections, for 7872 points. W2QEU K1HJV and K3BHK gave him a good run, all with more than 6000 points on 144 Mc. Leading Novice effort was by WV2GQV/2, who braved the wintry blasts in

operating from a mountain location in the Eastern New York Section. He worked 137 stations in 7 sections, for 4658 points.

Reports came from almost everywhere: 43 states, 59 sections, Hawaii, Puerto Rico, Cuba and 3 Canadian provinces. Big scores came from all over, too, which is what we like to see. There were 58 clubs entered, and as always they were a major factor in the big turnout. What some groups won't do for a gavel, especially when they already have about two per member!

The South Jersey Radio Association did it again, making it 5 in a row, and 8 out of 13. SJRA has not finished lower than third since 1949, and their 499,028-point aggregate was an all-time club record. They had no walk-away, however, for their across-the-river rivals, the Mt. Airy V.H.F. Club poured it on as never before, moving up to a close second with 435,086 points. The Six-Meter Club of Chicago, making their first try in 1959, took over third place, dropping ever-trying Dayton Amateur Radio Association back into fourth spot. It is indicative of the growth of club interest that the four leaders all beat the SJRA total for 1959, made under the same scoring system as used this year.

CLUB SCORES

Club	Aggregate	Certificate Winner	Club	Aggregate	Certificate Winner
South Jersey Radio Assn.	499,028	W2BLV	M.I.C. Radio Club (Pa.)	11,362	W3JXT
Mt. Airy V.H.F. Club (Pa.)	435,086	W3KKN	Copperhead V.H.F. Associates (D. C.)	11,296	W3FSY
6 Meter Club of Chicago	360,055	K9KLU	Springfield Amateur Radio Club (Ohio)	9498	W8EHW
Dayton Amateur Radio Assn.	348,459	K8EXT	Framingham Radio Club (Mass.)	8798	W1ZWL/1
Connecticut Mobiliers	331,699	W1RJA	El-Ray Radio Club (Mass.)	8716	W1AQE
Mobile Sixer's Radio Club (Pa.)	107,075	W3HPY	Butler County V.H.F. Assn. (Ohio)	7921	K8HNM/8
Waltham Amateur Radio Assn. (Mass.)	94,279	W2BVU/1	Five Towns Radio Club (N. Y.)	7208	K2VTX
Six Meter Mobiliers of Massachusetts	88,378	K1ISR	South Bend Amateur Radio Club (Ind.)	6887	F9JKG
National Capital V.H.F. Society	75,003	W4LTU	Fox River Radio League (Ill.)	6578	K9CEM
Keystone V.H.F. Club (Pa.)	68,610	K3AAX/3	Central Michigan Amateur Radio Club	5848	W8CCK
Hartford County Radio Assn. (Conn.)	57,285	W1LGE	Newington Amateur Radio League (Conn.)	5868	W1TTCJ
Greater Atlanta V.H.F. Society (Ga.)	48,906	K4YGK	York Road Radio Club (Pa.)	5834	K3DXC
Merrimack Valley Amateur Radio Club (Mass.)	42,947	W1GEF	All Band Amateur Radio Club (Pa.)	5646	W3RSC
Central New Jersey V.H.F. Society	34,745	W2GKR	V.H.F. Institute of New York	5626	W2EW
Hampden County Radio Assn. (Mass.)	33,917	W1RFU	Newport County Radio Club (R. I.)	5611	W1AJR
6 Meter Club of Dallas	28,546	W5FEG	Northern New Jersey Radio Assn.	5222	W2DZA
Quinebaug Valley Radio Club (Mass.)	26,350	K1ICM	State Line Radio Club (N. Y. & N. J.)	4564	K2BPJ
51.30 Club (Mass.)	23,870	K1CMU	Hoosier Amateur Women's Klub	4490	K9SUT
Maryland V.H.F. Society	23,826	W3DUT	Earbenders Radio Club (N. J.)	4488	W42FAX
Greater Pittsburgh V.H.F. Society	22,658	W3BWT	Albany Amateur Radio Assn.	4242	W42BAH
Hollywood Amateur Radio Club (Fla.)	22,118	K4PPX	Clinton Radio Amateur Club (Iowa)	3724	W8RWC
Cowtown 6 Meter DX Club (Texas)	18,581	K5TKR	DeVry Technical Institute Amateur Radio Society (Ill.)	3542	K9GHS
Syracuse V.H.F. Club	14,765	K2QWD	Ulster County Mike and Key Club (N. Y.)	3056	K2VYN
Dutchess County V.H.F. Society (N.Y.)	14,722	W2LWI	Mile High Highbanders (Colo.)	2870	W8NYX
Southern Chester County Amateur Radio Club (Pa.)	14,552	K3ATX	50th State V.H.F. Club (Hawaii)	2168	K6HGP/KH8
Lake Success Radio Club (N. Y.)	12,616	E2JWT	Tri-County Radio Club (Ohio)	2024	KN8QFE
Delaware 6 Meter Net	12,183	E3AZH	Canton Amateur Radio Club (Ohio)	1980	K8BXU
1200 Radio Club (Mass.)	12,008	W1QIB	Cumberland Valley Amateur Radio Club (Pa.)	1548	K3BGH
Air Capital Radio Assn. (Kans.)	11,586	K9GIA	Northeast High School Transmitting Society (Pa.)	538	K3GEQ

SCORES

In the tabulation on the next pages, scores are listed by ARRL division and sections. Unless otherwise noted, the top scorer in each section receives a certificate award. The highest-scoring Novice and Technician also receives a certificate in each section where at least three such licenses submitted valid contest logs; footnotes denote these winners. Columns indicate final score, number of contacts, number of different sections worked, and the bands used. A represents 50 Mc., B 144 Mc., C 220 Mc., D 420 Mc., E 1215 Mc. or higher. Multioperator stations are shown at the end of each section tabulation.

ATLANTIC DIVISION

Eastern Pennsylvania

- W3KKN 26,936-481-18-ABC
W3TYX 36,660-430-21-AB
W3HYJ 23,296-364-22-AB
W3HFY 20,944-374-18-AB
W3CLL 19,432-347-18-AB
W3TDF 19,500-375-16-AB
W3CKP 14,352-276-16-AB
W3WFC 14,352-312-13-AB
W3HKZ 12,213-266-13-AB
K3HVV 11,820-296-10-AB
W3JSD 11,550-275-11-AB
K3BPL 11,520-240-14-AB
K3BEC 11,450-229-15-AB
K3AA3 11,424-238-14-ABC
W3IBU 11,100-285-10B
K3KMN 10,868-210-16-A
W3FQD 10,428-237-12-A
W3FOZ 10,080-240-11-AB
W3ZTO 9,900-196-15-AB
K3EOE 9,192-192-14-BD
K3EHI 8,960-224-10-A
W38AO 8,828-248-8-AB
K3PJS 8,820-245-8-AB
W3TCK 8,746-243-8-AB
K3GGO 8,560-240-8-AB
W3CXU 8,380-210-10-AB
W3IZU 8,334-231-8-AB
K3BFB/3 8,160-204-10-AB
K3ESL 8,160-204-10-AB
K3JFL 7,677-166-13-AB
K3AT7 7,440-186-10-AB
W3MLK 6,916-182-9-AB
K3EOD/3 6,768-188-8-AB
W3JXK 6,539-139-13-AB
K3GZO 6,488-176-8-AB
K3RHK 6,240-195-6-B
W3NSL 6,224-195-6-AB
W3IHT 6,205-183-7-ABC
W3HYO 6,086-179-7-ABC
W3AFL 6,018-147-8-AB
W3AMO 5,928-156-9-A
W3BRU 5,624-148-9-AB
W3GEC 5,544-154-8-A
W3BVR 5,528-148-8-A
K3ROR 5,280-160-8-AB
W3EPT 5,216-165-6-A
W3CPT 5,112-142-8-B
W3GXV 4,740-158-5-AB
K3CVN 4,712-124-9-AB
K3EHL 4,432-100-10-AD
W3AYG 4,200-150-4-AD
W3KXX 4,200-150-4-AD
K3WYA 3,948-141-4-A
K3IPF/3 3,924-111-8-A
W3MVE 3,911-111-8-AB
K3DXC 3,752-134-4-A
K3GFE 3,696-132-4-AB
K3HVA 3,680-92-10-AB
W3UMI 3,660-122-5-B
W3ZTL 3,630-121-5-AB
W3DJO 3,600-124-5-AB
W3HVV 3,586-136-3-B
K3EHO 3,444-123-4-AB
K3AIQ 3,432-132-3-AB
W38XD 3,420-90-9-AB
W3IKL 3,296-103-6-A
W3CLO 3,240-100-6-B
W3WJL 3,200-90-8-AB
W3ZOR 3,230-85-9-A
K3IUT 3,135-107-5-A
W3GCR 3,120-120-3-B
W3QBP 2,910-97-5-A
K3RBS 2,866-111-3-AB
K3GYZ 2,822-83-7-AB
W3RSC 2,784-87-6-B
K3AQH 2,769-107-3-A
K3KCC 2,698-96-4-A
W3VGN 2,640-110-2-AB
W3ZWR 2,600-100-3-A
W3OZJ 2,576-81-6-AB
K3CJV 2,574-99-3-A
W3JBA 2,560-80-6-A
W3QAS 2,464-88-4-AB
K3BVB 2,400-80-5-AB
W3HAB 2,400-100-2-A
W3WLF 2,400-90-4-A
W38ST 2,396-82-4-AB
W3GOB 2,262-87-3-A
K3GVM 2,072-74-4-A
K3HEX 2,040-68-5-A
K3BUL 2,010-67-5-AB
W3WAV 1,844-62-6-AB
K3GDL 1,950-65-5-AB
K3ATL 1,880-47-10-A
K3DGC 1,872-72-3-AB
K3BLP 1,856-58-6-AB
K3KXS 1,840-50-8-A
K3FHF 1,768-63-4-AB
W3DYL 1,755-68-3-A
W3DRC 1,703-66-3-AB

- K3GWQ 1,690-65-3-AB
K3RFG 1,680-70-2-AB
K3KUZ 1,656-69-2-AB
K3BKH 1,652-59-4-A
W3DBT/2 1,632-51-6-A
K3EOD 1,599-62-3-AB
W3GEG 1,586-66-2-A
W3FLD 1,560-52-5-AB
K3CRU 1,524-64-2-A
K3DAQ 1,508-58-3-A
K3PTD 1,508-58-3-A
W3UQJ 1,500-50-5-AB
W3QEF 1,492-57-4-A
K3JFT 1,480-55-3-A
W3BRY 1,368-57-2-A
W3BMA 1,344-56-2-A
K3AVF 1,290-43-5-A
K3DUO 1,272-53-2-A
W3QFM 1,248-52-2-ABC
W3WZT/3 1,248-48-3-AB
K3GZT 1,224-51-2-A
K3HYZ 1,224-51-2-A
W3CLT 1,200-50-2-AB
W3GRT 1,184-49-2-AB
K3EMA 1,104-46-2-B
W3JAY 1,064-38-4-A
W3QVI/3 1,014-39-3-B
K3RJO 990-45-1-A
W3LRE 984-41-2-A
W3GNO 960-40-2-AB
K3N3J 960-40-2-B
W3GMR 936-36-3-A
W3WRX/3 902-41-1-A
W3MNV 858-33-3-B
W3GDD 850-36-2-A
W3JHC 792-33-2-A
K3BRL 780-30-3-B
K3DRY 768-32-2-A
W3NWP 768-32-2-A
K3DGB 756-27-4-AB
W3WJL 754-24-4-A
W3DRL 672-28-2-A
K3CFO 600-25-2-A
W3UZF 600-25-2-AB
K3DMA 576-24-2-B
K3HPL 576-24-2-A
W3DAA 544-17-6-AB
K3GOL 520-16-2-AB
K3DRL 504-21-2-B
W3RSC/3 418-17-2-A
K2MTB/3 408-17-2-B
W3JVF 384-16-2-A
K3JUL 374-17-1-A
K3RGT/3 360-16-2-A
K3GEG 336-14-2-A
W3TJQ 336-14-2-A
W3HXK 312-13-2-AB
K3HWZ/3 312-13-2-AB
W3WLE 212-13-2-B
W3FXY 308-11-4-CD
W3YQJ/3 211-12-1-CD
K3GPR 154-7-1-AB
K3JWL 110-5-1-AB
K3BPK/2 418-28-2-A
W3D3W W-8s DJW IWO
13,200-430-10-AB
W3VXJ W3VXJ
K3BPP
12,400-248-15-A
K3ANT 7,162-226-6-AB
K3CHN (K3s CHN EGB)
6,264-174-8-A
K3ATR (2 of 8)
2716-97-4-ABC
K3HIN (K3s HIB IUC
HIN)
2,807-87-3-AB
K3BFA (K3BFA W3ICU
1248-52-2-AB
Mid-Atl. Div.
W3WUO 9,650-193-15-A
W3ASD 6,864-143-14-AB
W3OPT 4,515-108-11-A
W3MNE 4,500-125-8-AB
W3WLD 4,314-114-8-AB
W3CVD 3,900-102-9-AB
K3DOA 3,552-111-6-AB
W3DPT 2,924-86-7-A
W3JZY 2,730-91-5-B
W3WJE 2,522-90-4-AB
W3GLU 2,456-87-4-AB
W3LCC 2,016-63-6-ABC
W3PGA 2,016-72-4-AB
K3FEN 2,006-59-7-A
W3WLD 2,006-57-4-AB
K3KES 1,905-64-5-A
K3KAM 1,900-50-9-A
W3JVY 1,853-55-7-AB
K3AMG 1,820-65-4-A
W3HHB 1,740-58-5-B
W3WJL 1,726-51-3-AB
W3TFA 1,326-51-3-AB
K3EHS 1,300-50-3-A
K3JEY 1,204-43-4-AB
W3HLS 1,190-35-4-A
W3LMC 1,120-40-4-B
K3KEM 1,100-40-4-AB
W3WJU 1,092-39-4-A
W3IWI 1,080-45-2-AB
W3JQR 980-35-4-A

- K3CNI 928-29-6-A
W3CVL 840-35-2-AB
K3AJD 728-26-4-A
K3CQL 728-26-4-A
W3APY 646-19-7-A
K3CNT 629-19-7-A
K3DIA 527-16-7-A
K3HBR 504-12-2-A
W3NH 494-19-3-B
W3BAY 480-20-1-A
K3EAF 384-16-2-B
K3AVP 374-17-1-A
K3JHE 360-15-2-A
W3HHN 208-8-3-A
K3JYP 96-4-2-A
K3APS/3 66-3-1-A
W3F9Y (W3FSY, K3s
DQY GEO
7486-197-9-AB
K3DGG (K3DGG,
K6RCW)
7084-161-12-AB
K3BYD (K3BYD,
K8GMZ)
4,500-114-10-AB
K3JUK/3 (4 of 8)
3,360-113-5-AB
W3BPD W-8s BPD IWB)
3268-88-9-B
W3DWTU (W3DWTU,
K4KZE, W4BRM)
3,066-90-7-A
K3DLB (K3s DLB,
JQR, W3PTW)
2,430-81-5-AB
W3COK W-3s (OK SQP)
1710-57-5-B
Southern New Jersey
W2BLV 23,188-341-24-ABC
K2TYW 22,916-337-24-AB
W2EJF 19,240-370-16-AB
K2ITP 18,400-400-13-AB
W2PAU 16,575-333-15-AB
W2RV 15,120-280-17-AB
K2HOD 15,012-278-17-AB
W2NSF 14,625-293-15-AB
W2JAV 14,040-270-16-AB
W2TUC 13,620-196-25-1A
W2KFC 12,792-246-16-AB
W2LBB 12,581-274-13-AB
W2HTL 11,400-285-10-AB
K2KCI 10,311-247-11-AB
K2BFX 9,922-226-12-AB
K2ZZT 9,740-224-10-AB
W2ZTL 8,858-262-7-AB
W2AGJE 8,582-206-13-A
K2TUY 7,790-205-9-AB
W2GQU 7,650-225-7-AB
W2OQN 7,240-181-10-AB
W2EMB 7,080-214-6-AB
W2EWN 6,824-176-6-4-AB
W2UDA 6,420-158-10-AB
W2UDA 6,240-208-5-AB
K2OYW 6,048-168-8-AB
W2NPL 5,950-175-7-AB
K2VJF 5,475-186-5-AB
W2JAL 5,468-134-10-AB
K2MNG 5,168-152-7-B
W2CSB 5,120-160-6-AB
W2A2EHM 4,692-102-13-AB
K2RZK 4,660-152-5-AB
K2KVE 4,530-152-5-A
K2YRW 4,448-117-9-AB
W2EXR 4,200-101-11-A
K2GCD 4,120-103-10-AB
WA2AGK 4,032-144-4-AB
W2EWF 4,032-144-4-AB
W2EWA 3,974-139-7-AB
K2BMS 3,840-128-5-AB
K2OHM 3,720-124-5-A
W2OZG 3,712-116-6-AB
K2ZOM 3,640-140-3-B
W2OZM 3,612-142-4-B
K2HLY 3,600-100-8-B
K2BXN 3,288-137-2-A
K2UKU 3,200-100-6-A
W2GGS 3,068-118-3-AB
W2EBSG 2,788-100-4-AB
WA2AXG 2,688-112-2-AB
WA2EYF 2,600-100-3-A
K2EGH 2,490-83-5-A
K2KTS 2,472-103-2-AB
K2SDH 2,448-102-2-A
W2EYI 2,340-90-3-B
W2EHSF 2,288-89-3-AB
W2DMU 2,184-78-4-A
K2KND 2,160-60-8-A
K2RRG 2,160-90-2-B
W2LY 2,041-79-3-AB
K2MID 2,020-85-2-AB
K2PTJ 1,960-70-2-AB
K2DIT 1,920-80-2-AB
W2SDZ 1,896-79-2-AB

- K2SUN 1,820-70-3-B
K2MZP 1,752-73-2-AB
K2KOK 1,692-47-8-A
W2VX 1,680-60-4-B
K2VPA 1,638-63-3-A
W2HBE 1,612-62-3-B
W2GHL 1,560-65-4-AB
W2QVJ 1,560-65-2-A
K2PRF 1,540-55-4-A
K2HDN 1,534-59-3-AB
W2SDU 1,488-62-2-AB
W2EVCV 1,482-57-3-AB
W2QRL 1,416-59-2-AB
W2PQO 1,416-59-2-AB
W2BIU 1,296-54-2-A
W3JM/G 1,128-47-2-AB
K2KIQ 1,104-46-2-B
K2PZF 1,088-32-7-A
K2DIB 1,066-41-3-AB
WA2HJ 936-39-2-A
K2YSJ 896-32-4-A
W2LFN 888-37-2-A
K2BG 864-36-2-AB
WA2ABF/2 720-30-2-B
W2KFC/2 720-30-2-B
W2VHL 696-29-2-B
W2EHI 676-26-3-A
W2WKT 672-28-2-B
W2TAV 624-26-2-AB
K2G5J 600-25-2-AB
W2WJ/2 576-24-2-AB
K2PVM 552-23-2-A
K2VWQ/2 552-23-2-B
W2PJC 480-20-2-B
WA2HDF 480-20-2-A
K2BHG 480-20-2-A
K2MKD/2 408-17-2-B
W2PAZ 336-14-2-B
K3DTP/2 336-14-2-A
W2FXN 312-13-3-AB
K2VJF 240-10-2-AB
K2RJ 216-9-2-AB
K2MNP 168-7-2-B
W2TBD 168-7-2-AB
K2M7/2 154-7-1-A
K2PFC 120-5-2-AB
W2HXY 44-2-1-AB
W2KIM 44-2-1-AB
W2REB (W2REB,
K2MVP)
23,112-428-17-AB
K2A (K2s HDX MTO,
WA2HDW)
16,224-338-14-AB
EYIB (K2s DIB YIB,
WA2HJ)
12,768-304-11-AB
Western New York
K2ZHU 6,488-155-11-A
K2QWJ 4,092-93-12-AB
W2PDI 4,000-100-10-AB
K2GUC 3,840-120-6-AB
W2ORI 3,760-99-9-AB
K2ERQ 3,600-100-8-A
K2ZPF 3,300-75-12-AB
K2ZPG 3,264-64-14-AB
K2NHQ 3,240-64-14-AB
W2MTA 2,489-66-9-AB
WA2ELX 2,080-65-6-AB
K2JL 1,932-61-1-AB
W2ZRG 1,764-63-4-AB
K2UXF 1,700-50-7-A
W2GEG 1,568-56-4-AB
W2YTK 1,168-37-6-AB
W2DJL 1,104-46-2-A
K2YFY 1,100-50-1-A
W2PDV 964-44-1-A
K2PTD 900-30-5-A
W2EJZ 868-31-1-A
K2HBV 858-39-1-AB
W2PFD 858-39-1-AB
K2TFC 858-21-3-AB
K2IUF 841-19-3-AB
W2HLG 418-14-1-AB
WA2CTZ 336-14-2-B
K2TKX 330-15-1-A
W2PJO 286-13-1-A
WA2EHS 154-7-1-AB
W2BLO 132-6-1-AB
K2RRN (2 of 8)
13,804-238-19-AB
K2YER (5 of 8)
5428-118-13-AB
K2UZI (2 of 2)
W2ILQ 4560-114-10-AB
W2RHQ (W2s RHQ WZR,
K2ZOJ)
4074-97-11-AB
W2TQF (4 of 8)
1612-62-3-AB
WA2EJG (W2EJG W3J
GBG)
858-33-3-A
Western Pennsylvania
W3HWU 4,928-112-12-AB
K3HEC 3,786-92-6-AB
W3CSJ 3,360-78-14-A
K3GQA 2,772-77-8-AB

- K3GCT/3 2688-84-6-AB
W3TPT 2100-72-5-AB
K3AXO 1980-66-5-AB
W3RTV 1980-66-5-AB
W3BT/3 200-40-5-A
W3MSR/3 910-35-3-B
K3EGC 720-21-6-AB
K3BGH 672-24-4-A
W3UMY 512-16-6-A
K3BAD 416-16-3-AB
K3AZ 364-14-4-AB
W3ZQU 364-14-4-AB
W3TDW 352-16-1-A
K3CTT 330-15-1-A
K3BAK 264-12-1-A
K3AZZ 242-11-1-A
K3JCR 220-10-1-A
W3DJM 22-1-1-A
W3KWH (4 of 8) 4536-104-7-AB
K3DKO (2 of 8) 936-39-2-AB
CENTRAL DIVISION
Illinois
K9KIU 17,992-346-16-AB
K9HWY 17,792-278-22-A
W9QXP/9 7760-196-10-AB
W9EQV 6800-200-7-ABC
K9BCJ 6720-210-6-A
W9YVP 6420-214-5-A
K9MLL 6188-182-7-A
W9MCG/9 6052-178-7-A
K9CNN 6016-186-6-AB
K9QNA 5984-176-7-A
K9LTH 5780-171-7-AB
K9JSH/9 5372-158-7-AB
W9LWD 5208-186-4-AB
K9IDW 5080-163-5-AB
W9EFT 760-170-4-AB
K9EFC 4740-158-5-AB
K9JFE 4692-138-7-AB
K9KRB 4680-156-5-A
K9HIC 1554-127-8-A
K9HJL 1440-170-3-A
W9JDI 1440-170-3-A
K9MZY 1128-129-6-A
K9NDI 3990-105-9-AB
K9DOC 3920-140-4-AB
K9JFK 3920-140-4-AB
K9KQC 3840-120-6-A
K9HUI 3840-120-6-A
K9PHZ 3750-125-5-A
K9PHZ 3696-132-4-A
K9KGL 3660-122-5-A
K9MFE 3648-114-6-AB
K9DOR 3616-113-6-AB
K9MUI 3616-113-6-AB
K9HPT 3480-116-5-A
K9MEY 3472-124-4-B
W9YVB 3390-113-5-A
W9DJJ 3380-113-5-ABC
K9TJ 3302-127-4-ABC
K9MLA 3276-117-4-A
K9USX 3276-117-4-AB
K9UHV 3164-113-4-A
K9IHD 3080-103-6-A
K9ITL 3062-89-7-AB
K9LTS 3026-106-6-A
K9OTS 2984-103-4-AB
W9LYA/9 2828-101-4-B
K9LRI 2800-100-4-AB
K9BUX 2800-100-4-AB
K9MDI 2700-90-5-B
K9MDI 2600-100-3-AB
K9NFMG/3 2548-91-4-AB
W9DBA 2436-72-7-A
K9RBA 2436-72-7-A
K9RBA 2398-93-3-AB
K9NSRE 2400-80-5-B
K9NRY 2192-92-3-A
K9GMX 2179-92-3-A
K9MDY 2326-79-5-A
K9AFO 2296-82-4-AB
K9HIA 2268-81-4-AB
K9THA 2160-90-4-AB
W9PFR 2158-83-3-AB
K9MXR 2130-71-5-AB
K9SAM 2100-75-4-AB
W9N9Q 2100-75-4-AB
K9NRY 2100-88-2-A
K9QAM 2100-75-4-AB
W9UCF 2088-58-8-A
K9NRY 2040-68-5-A
K9QIY 2002-77-3-AB
K9OFR 1992-84-2-AB
K9N9V 1988-71-4-AB
K9PHN 1976-76-4-AB
W9MYC 1950-65-5-AB
K9PHJ 1932-69-4-AB
W9DE 1932-69-4-AB
K9DFV/9 1920-64-5-A
KN9TPP 1911-74-3-B

K9SGY, 1890-68-4-AB
K9TSSQ, 1872-72-3-A
K9GHSB, 1872-78-2-A
KN9VFT, 1820-70-3-B
K9OZTH, 1800-75-2-A
K9TVMU, 1708-61-4-A
K9JRWQ, 1628-77-2-A
K9JURM, 1680-56-5-A
KN9URR, 1652-59-4-B
W9WJJ, 1586-61-3-A
K9UNB, 1586-61-3-A
H9JAK, 1586-61-3-A
W9NW, 1586-56-4-B
K9KLL, 1536-64-2-A
K9NVB, 1536-64-2-A
KN9TOK, 1534-59-3-B
K9TSSW, 1534-59-3-A
W9OYU, 1530-51-5-B
W9LZG/9, 1512-54-4-AB
K9KLA/9, 1482-57-3-AB
K9TNS, 1442-61-2-A
W9MRE, 1442-60-2-A
W9RNV, 1438-51-4-A
W9EXF, 1420-49-5-B
W9ORW, 1400-50-4-AB
K9TYL, 1400-44-5-A
W9VPU, 1320-51-5-B-C
K9AAM, 1300-57-4-B
W9VTC, 1288-46-4-B
K9LTC/9, 1254-57-1-A
K9QDQ, 1248-52-2-A
K9PME, 1224-51-2-AB
K9GTS, 1221-51-2-A
K9HZZ, 1106-46-3-A
K9EWV, 1196-46-3-A
W9HJ, 1170-45-3-A
K9LYL, 1148-41-4-B
K9LIM, 1128-47-2-A
W9LX, 1122-51-2-A
W9EGJ, 1104-46-2-A
K9LZZ, 1092-42-3-A
K9KPAL, 1080-38-5-A
K9HLV, 1056-44-2-AB
K9HW, 1056-48-1-BC
W9PZZ, 1008-42-1-BC
K9JFN, 968-44-1-A
K9JZA, 966-32-5-A
K9RTO, 946-43-1-A
K9MEX, 888-37-4-B
K9KGR, 884-34-3-A
KN9AV, 980-35-4-B
K9TYC/9, 864-36-2-AB
KN9UL, 840-30-4-B
K9OJZ, 538-38-1-A
K9JLZ, 792-33-4-B
K9BDJ, 770-55-4-BC

KN9TCE, 768-32-2-B
W9ADL, 720-30-2-B
W9BAX, 682-31-1-A
K9TSS, 672-28-2-A
W9YTK, 638-20-1-A
W9UNN, 636-27-2-B
K9GPE, 624-26-2-A
W9PDM, 624-21-3-AB
K9GHX, 600-25-2-B
K9RYL, 572-22-2-B
K9POO, 572-22-2-B
KN9UM, 546-21-3-B
K9GJO, 532-19-4-AB
K9URN, 440-20-1-B
K9YCL, 396-18-1-A
K9BWD, 384-14-4-AB
K9OMT, 380-15-2-A
K9TUA, 352-16-1-AB
W9RPH, 308-14-1-A
K9CTA, 264-12-1-A
K9GTY, 264-12-1-A
W9ACT, 240-0-2-B
W9RTH, 240-0-2-AB
W9MAK, 144-6-2-B
K9KIT/9, 110-5-1-A
K9BDJ/9, 77-7-1-A
W9ROS (W9S JCI ROS) 14,458-383-9-AB
K9OUO (K9S OOU TYC, KN9K) 8160-255-6-AB
W9MGN (2 optrs.) 5040-68-5-A
W9NZP (K9ZJ) 4509-9-AB
K9RCN (K9S JRO RCN) 3270-109-5-A
K9RBE (K9S RBE SIA) 3045-102-5-AB

Indiana

K9SGZ, 6490-148-12-AB
K9SGPI, 6116-139-12-AB
K9LTV, 3312-92-8-AB
K9LZL, 3072-96-6-A
K9KFL, 2940-105-4-A
K9SUT, 2720-80-7-A
K9OYD, 2268-81-4-B
K9JKG, 1932-70-4-AB
K9XND, 1826-54-2-A
K9JGJ, 1350-45-4-AB
KN9QVR, 798-29-4-B
K9TYG, 702-27-3-A

K9OQO/9, 572-22-3-AB
K9OAE, 533-21-3-A
K9GCL, 448-16-4-A
K4C/VE/9, 416-16-3-AB
K9KFC, 384-16-2-A
W9RTH, 264-11-2-AB
K9TAW, 240-10-2-B
W9BUM, 144-6-2-B
W9QZC, 144-6-2-AB
K9DLE, 144-2-1-A
K9MSP/9, 105-1-AB
K9MIH (K9S NMH) 8450-169-15-A
(TTD), 8244-219-8-A
Wisconsin

W9JFP, 7776-216-8-ABC
W9NFX, 2254-81-4-BC
W9JOT, 2158-77-4-B
W9TQ, 1830-61-5-B
KN9JTS, 1708-61-4-B
K9OXY, 1649-49-7-AB
W9TJC, 1200-40-5-B
W9HJP, 1040-40-3-B
KN9URH, 630-21-5-B
W9TFF, 420-15-4-B
K9MWT, 420-15-4-B
K9LCK, 14-2-1-AB
Dakota Division

South Dakota
K9EJC, 194-9-1-AB
W9EGC, 141-7-1-AB
W9EJZ, 110-5-1-AB
K9UZZ, 66-3-1-A
Minnesota
K9OIG, 2578-57-13-AB
K9AKJ, 2520-63-10-AB
K9DTA, 1560-52-5-AB
K9HNS, 1560-50-5-AB
K9VPR, 1280-42-6-A
K9OST, 598-24-3-A
Delta Division

Arkansas
K5IPT, 3068-58-16-AB
K5AZH, 1470-35-11-A
Louisiana
K5AYE, 3700-74-15-A
W5UQR, 2438-53-13-A
W5LDH, 544-17-7-A
Mississippi
K5HUW, 9680-123-30-A
Tennessee
K4OSF, 5376-96-18-A
W4HIK, 3660-62-20-AB
W4KIK, 2850-57-15-A
K4LXL, 2576-58-13-A
K4ZYR/4, 2360-59-10-A
K4PEV, 1326-39-7-A
K4JWZ, 1288-46-4-A
K4BSR, 1054-31-7-A
K4YWD, 99-25-8-A
K4YZG, 794-28-4-A
Great Lakes Division

Kentucky
W4GSH, 3150-75-11-AB
Michigan
K8DKR, 6360-159-10-A
K8BGC, 5616-117-14-AB
W8LYL, 5292-126-11-A
W8NOH, 4620-110-11-AB
W8UJC, 4471-143-7-A
W8YAW, 4200-105-10-A
K8LLO, 4140-115-8-A
K8DZT, 3774-111-7-A
K8HNB, 3648-102-7-A
K8YYE, 2565-89-5-B
W8YTC, 228-78-4-A
K8HNV, 2100-75-4-B
W8WXS, 1974-71-4-B
W8CKK, 1760-55-6-AB
K8MKC, 1260-42-5-A
W8LVI, 1260-45-4-B
W8VTH, 1248-48-3-B
K8MGR, 936-3-4-B
K8LYL, 832-3-4-B
W8RXY, 608-19-6-AB
W8BCL, 598-23-3-B
K8EAX, 462-17-4-A
K8DHN, 432-18-2-AB
W8BZ, 432-18-2-AB
K8LTH, 360-15-2-AB
W8BQJ, 352-16-1-A
W8LPK, 264-11-2-A
K8CPB, 264-12-1-AB
K8MPT, 176-8-1-B
W8MPD/8, 110-5-1-B
K8EBY, 110-5-1-B
K8EY, 110-5-1-B

K8CJS (K8S CJS EBN KGL), 1488-62-2-B
K8RUR, 1456-56-3-A
K8PEL, 1426-86-6-A
W8JAR/8, 1408-64-1-B
W8NGV, 1378-53-3-A
W8HOL, 1368-57-4-AB
K8BPD, 1364-61-1-B
W8KOT, 1342-61-1-B
K8HNV/8, 1300-50-3-A
W8WRN, 1300-50-3-A
K8KZZ, 1274-49-3-ABC
W8KSE, 1248-52-2-A
K8DOT, 1232-56-1-AB
W8LPL, 1224-51-2-AB
W8PFP, 1220-55-1-AB
W8WTD, 1200-50-2-AB
W8WYL, 1188-54-1-B
K8JLA, 1176-49-2-AB
W8PQY, 1140-38-5-AB
K8NRBX, 1134-41-4-AB
W8WUZ, 1130-41-4-AB
K8GCV, 1068-57-4-AB
W8MJP, 1100-50-1-A
W8HVD, 1100-50-1-AB
K8NRAQ, 1050-38-4-AB
K8RGA, 1034-47-1-A
K8NGFE, 1032-43-2-AB
K8MOP, 1020-36-2-AB
W8TTO, 1014-39-4-AB
W8RRU, 1012-46-1-AB
K8KPY, 998-38-3-AB
K8RIF, 980-45-4-A
W8HXU, 968-37-3-A
K8WNG, 950-25-3-AB
K8KGE, 880-40-1-AB
K8CBB, 865-41-4-AB
W8ODI, 814-37-1-B
K8HZV, 814-37-1-A
W8MOT, 792-36-1-A
W8KCF/8, 726-43-1-A
K8HNS/8, 726-43-1-A
K8HNS, 696-29-2-A
W8KOZ, 690-10-1-AB
K8NDY, 650-25-3-A
W8RFP, 600-25-2-AB
K8THS, 594-27-1-AB
W8JGC, 552-23-2-A
W8AMD, 550-25-1-AB
K8MTP/8, 550-25-1-A
K8MTP/8, 550-25-1-A
K8RBY/8, 528-24-1-A
K8EJL, 506-23-1-AB
K8HEP/8, 424-22-1-A
K8OHP, 468-20-2-A
W8PPE, 402-21-1-AB
W8TOS, 418-19-1-A
K8MPS, 374-17-1-AB
K8YOW, 352-16-1-AB
KN8PNV, 242-11-1-AB
W8RTH, 242-11-1-AB
W8STEK/8, 220-10-1-AB
W8KGS, 220-10-1-AB
W8RKO, 176-8-1-AB
KN8QMI, 176-8-1-AB
K8TAE, 121-6-1-A
K8HWZ/8, 88-4-1-A
K8JTB, 66-3-1-A
W8LWA, 60-1-1-A
K8DJB/8 (5 optrs.) 11,822-257-13-AB
K8GJK (K8S GYJ GYK) 1,000-50-12-A
K8DOU/8 (6 optrs.) 4,056-48-8-A
W8FED (W8K TML) 474-18-4-ABC
W8RWN (W8L TML) 4074-136-4-AB
W8KFF (W8KFF, K8PNN) 418-19-1-A
W8KCP (W8KCP, W8A6JPF) 3234-124-3-AB
2064-86-2-AB
K8DVK (2 optrs.) 1056-48-1-AB
W8RTH (W8L K8ZJF) 816-34-2-B
K8YJ, 816-34-2-B

Ohio
W8RNM, 15,392-286-16-ABC
W8WTF, 9828-182-17-AB
K8FXJ, 8932-209-12-9-ABC
K8KOH, 7854-231-7-AB
K8MII, 7650-218-8-AB
K8MEL, 7360-184-10-ABC
K8HSC, 6936-204-7-A
W8HPL, 6800-200-7-AB
W8HON, 6661-196-7-AB
W8LVI, 6388-199-6-AB
W8GFN, 6080-190-6-AB
K8LGE, 6060-202-5-AB
K8LYT, 5798-223-3-AB
K8HED, 5792-181-6-AB
K8HOW, 5580-186-5-AB
W8RKL, 5520-184-5-AB
W8NAE, 5460-182-5-AB
W8WYE, 5080-127-10-A
W8NVE, 5054-133-9-AC
K8MJA, 4760-170-4-AB
W8ZCV, 4732-182-3-ABC

ABC
K8GCT, 4590-153-5-AB
K8MDX, 4550-175-3-AB
W8KGO, 4500-150-5-AB
W8BMO, 4480-160-4-ABC
K8HEF, 4394-169-3-AB
W8TFK, 4264-164-3-AB
K8GCT, 4200-140-5-AB
W8UUV, 1170-139-5-AB
K8OHC, 3990-107-9-A
W8RWS, 3889-133-5-BC
W8EHV, 3890-133-5-ABC
K8DOQ, 3968-124-6-ABC
W8HGI, 3960-132-5-AB
W8HGI, 3960-132-5-AB
W8NKH, 3066-102-7-AB
K8OOG, 3892-140-4-A
W8MVL, 3808-136-4-AB
K8TFT, 3774-144-3-AB
K8GFD, 3626-130-4-A
W8LDO, 3556-122-4-AB
W8WDN, 3468-102-7-AB
W8JRN, 3302-127-8-AB
K8PRE, 3288-137-2-AB
K8QVT, 3250-125-3-A
W8RVS, 3136-112-4-AB
K8NFK, 3042-117-3-AB
W8MOW, 2990-115-3-AB
W8SGX, 2945-78-9-A
K8KAM, 2912-112-3-AB
W8TFX, 2604-121-2-AB
K8OVC, 2816-128-1-AB
W8PMS, 2804-108-4-AB
K8LYK, 2805-115-7-AB
W8ARC, 2570-125-1-AB
W8ZOF, 2664-111-2-AB
K8MTO, 2640-120-1-AB
K8CQA, 2640-110-2-AB
2630-109-1-AB
K8ECF, 2574-99-3-AB
K8JOD, 2544-106-2-AB
K8GDI, 2522-97-3-A
K8OIO, 2496-104-2-A
K8KAR, 2472-103-2-A
K8MTC, 2410-100-2-A
K8MIG, 2400-100-2-AB
K8DKW, 2400-100-2-A
K8HLY, 2400-100-2-A
W8HAX, 2400-80-5-ABC

ABC
W8RKS/8, 3228-97-2-A
K8AEW, 2280-95-2-ABC
W8SFG, 2240-70-6-AB
W8HOH, 2210-65-3-AB
K8KTX, 2180-91-2-AB
W8MPT, 2178-99-1-AB
W8RXN, 2136-89-2-A
W8LED, 2100-70-5-B
W8LW, 2090-95-1-A
K8WY, 1950-65-1-AB
W8DWT, 1869-81-1-AB
W8KXQ, 1936-88-1-A
K8HNM/8, 1872-72-3-AB
W8WIC, 1870-85-1-AB
W8WYC, 1868-77-2-AB
W8GVC, 1848-77-2-AB
W8GVO, 1836-77-2-AB
W8PHU, 1824-76-2-AB
K8LOL, 1804-82-1-AB
K8OWB, 1804-82-1-AB
K8DRM, 1800-75-2-AB
W8LTL, 1800-75-2-AB
W8JSR, 1760-80-1-AB
W8KJT, 1728-72-1-AB
W8ZFO, 1704-71-2-AB
K8DPK, 1680-70-2-AB
W8RMS, 1676-70-2-AB
W8YCP, 1632-69-2-AB
W8STC, 1584-66-2-AB
W8DPW, 1584-72-1-AB
W8RLY, 1584-72-1-AB
W8MBH, 1560-60-3-AB
W8TVE/8, 1540-70-1-A
K8BOI/8, 1496-68-1-AB

W8WAU, 1488-62-2-B
K8RUR, 1456-56-3-A
K8PEL, 1426-86-6-A
W8JAR/8, 1408-64-1-B
W8NGV, 1378-53-3-A
W8HOL, 1368-57-4-AB
K8BPD, 1364-61-1-B
W8KOT, 1342-61-1-B
K8HNV/8, 1300-50-3-A
W8WRN, 1300-50-3-A
K8KZZ, 1274-49-3-ABC
W8KSE, 1248-52-2-A
K8DOT, 1232-56-1-AB
W8LPL, 1224-51-2-AB
W8PFP, 1220-55-1-AB
W8WTD, 1200-50-2-AB
W8WYL, 1188-54-1-B
K8JLA, 1176-49-2-AB
W8PQY, 1140-38-5-AB
K8NRBX, 1134-41-4-AB
W8WUZ, 1130-41-4-AB
K8GCV, 1068-57-4-AB
W8MJP, 1100-50-1-A
W8HVD, 1100-50-1-AB
K8NRAQ, 1050-38-4-AB
K8RGA, 1034-47-1-A
K8NGFE, 1032-43-2-AB
K8MOP, 1020-36-2-AB
W8TTO, 1014-39-4-AB
W8RRU, 1012-46-1-AB
K8KPY, 998-38-3-AB
K8RIF, 980-45-4-A
W8HXU, 968-37-3-A
K8WNG, 950-25-3-AB
K8KGE, 880-40-1-AB
K8CBB, 865-41-4-AB
W8ODI, 814-37-1-B
K8HZV, 814-37-1-A
W8MOT, 792-36-1-A
W8KCF/8, 726-43-1-A
K8HNS/8, 726-43-1-A
K8HNS, 696-29-2-A
W8KOZ, 690-10-1-AB
K8NDY, 650-25-3-A
W8RFP, 600-25-2-AB
K8THS, 594-27-1-AB
W8JGC, 552-23-2-A
W8AMD, 550-25-1-AB
K8MTP/8, 550-25-1-A
K8MTP/8, 550-25-1-A
K8RBY/8, 528-24-1-A
K8EJL, 506-23-1-AB
K8HEP/8, 424-22-1-A
K8OHP, 468-20-2-A
W8PPE, 402-21-1-AB
W8TOS, 418-19-1-A
K8MPS, 374-17-1-AB
K8YOW, 352-16-1-AB
KN8PNV, 242-11-1-AB
W8RTH, 242-11-1-AB
W8STEK/8, 220-10-1-AB
W8KGS, 220-10-1-AB
W8RKO, 176-8-1-AB
KN8QMI, 176-8-1-AB
K8TAE, 121-6-1-A
K8HWZ/8, 88-4-1-A
K8JTB, 66-3-1-A
W8LWA, 60-1-1-A
K8DJB/8 (5 optrs.) 11,822-257-13-AB
K8GJK (K8S GYJ GYK) 1,000-50-12-A
K8DOU/8 (6 optrs.) 4,056-48-8-A
W8FED (W8K TML) 474-18-4-ABC
W8RWN (W8L TML) 4074-136-4-AB
W8KFF (W8KFF, K8PNN) 418-19-1-A
W8KCP (W8KCP, W8A6JPF) 3234-124-3-AB
2064-86-2-AB
K8DVK (2 optrs.) 1056-48-1-AB
W8RTH (W8L K8ZJF) 816-34-2-B
K8YJ, 816-34-2-B

ABC
W8WTF, 9828-182-17-AB
K8FXJ, 8932-209-12-9-ABC
K8KOH, 7854-231-7-AB
K8MII, 7650-218-8-AB
K8MEL, 7360-184-10-ABC
K8HSC, 6936-204-7-A
W8HPL, 6800-200-7-AB
W8HON, 6661-196-7-AB
W8LVI, 6388-199-6-AB
W8GFN, 6080-190-6-AB
K8LGE, 6060-202-5-AB
K8LYT, 5798-223-3-AB
K8HED, 5792-181-6-AB
K8HOW, 5580-186-5-AB
W8RKL, 5520-184-5-AB
W8NAE, 5460-182-5-AB
W8WYE, 5080-127-10-A
W8NVE, 5054-133-9-AC
K8MJA, 4760-170-4-AB
W8ZCV, 4732-182-3-ABC

ABC
K8GCT, 4590-153-5-AB
K8MDX, 4550-175-3-AB
W8KGO, 4500-150-5-AB
W8BMO, 4480-160-4-ABC
K8HEF, 4394-169-3-AB
W8TFK, 4264-164-3-AB
K8GCT, 4200-140-5-AB
W8UUV, 1170-139-5-AB
K8OHC, 3990-107-9-A
W8RWS, 3889-133-5-BC
W8EHV, 3890-133-5-ABC
K8DOQ, 3968-124-6-ABC
W8HGI, 3960-132-5-AB
W8HGI, 3960-132-5-AB
W8NKH, 3066-102-7-AB
K8OOG, 3892-140-4-A
W8MVL, 3808-136-4-AB
K8TFT, 3774-144-3-AB
K8GFD, 3626-130-4-A
W8LDO, 3556-122-4-AB
W8WDN, 3468-102-7-AB
W8JRN, 3302-127-8-AB
K8PRE, 3288-137-2-AB
K8QVT, 3250-125-3-A
W8RVS, 3136-112-4-AB
K8NFK, 3042-117-3-AB
W8MOW, 2990-115-3-AB
W8SGX, 2945-78-9-A
K8KAM, 2912-112-3-AB
W8TFX, 2604-121-2-AB
K8OVC, 2816-128-1-AB
W8PMS, 2804-108-4-AB
K8LYK, 2805-115-7-AB
W8ARC, 2570-125-1-AB
W8ZOF, 2664-111-2-AB
K8MTO, 2640-120-1-AB
K8CQA, 2640-110-2-AB
2630-109-1-AB
K8ECF, 2574-99-3-AB
K8JOD, 2544-106-2-AB
K8GDI, 2522-97-3-A
K8OIO, 2496-104-2-A
K8KAR, 2472-103-2-A
K8MTC, 2410-100-2-A
K8MIG, 2400-100-2-AB
K8DKW, 2400-100-2-A
K8HLY, 2400-100-2-A
W8HAX, 2400-80-5-ABC

ABC
W8RKS/8, 3228-97-2-A
K8AEW, 2280-95-2-ABC
W8SFG, 2240-70-6-AB
W8HOH, 2210-65-3-AB
K8KTX, 2180-91-2-AB
W8MPT, 2178-99-1-AB
W8RXN, 2136-89-2-A
W8LED, 2100-70-5-B
W8LW, 2090-95-1-A
K8WY, 1950-65-1-AB
W8DWT, 1869-81-1-AB
W8KXQ, 1936-88-1-A
K8HNM/8, 1872-72-3-AB
W8WIC, 1870-85-1-AB
W8WYC, 1868-77-2-AB
W8GVC, 1848-77-2-AB
W8GVO, 1836-77-2-AB
W8PHU, 1824-76-2-AB
K8LOL, 1804-82-1-AB
K8OWB, 1804-82-1-AB
K8DRM, 1800-75-2-AB
W8LTL, 1800-75-2-AB
W8JSR, 1760-80-1-AB
W8KJT, 1728-72-1-AB
W8ZFO, 1704-71-2-AB
K8DPK, 1680-70-2-AB
W8RMS, 1676-70-2-AB
W8YCP, 1632-69-2-AB
W8STC, 1584-66-2-AB
W8DPW, 1584-72-1-AB
W8RLY, 1584-72-1-AB
W8MBH, 1560-60-3-AB
W8TVE/8, 1540-70-1-A
K8BOI/8, 1496-68-1-AB

ABC
W8WTF, 9828-182-17-AB
K8FXJ, 8932-209-12-9-ABC
K8KOH, 7854-231-7-AB
K8MII, 7650-218-8-AB
K8MEL, 7360-184-10-ABC
K8HSC, 6936-204-7-A
W8HPL, 6800-200-7-AB
W8HON, 6661-196-7-AB
W8LVI, 6388-199-6-AB
W8GFN, 6080-190-6-AB
K8LGE, 6060-202-5-AB
K8LYT, 5798-223-3-AB
K8HED, 5792-181-6-AB
K8HOW, 5580-186-5-AB
W8RKL, 5520-184-5-AB
W8NAE, 5460-182-5-AB
W8WYE, 5080-127-10-A
W8NVE, 5054-133-9-AC
K8MJA, 4760-170-4-AB
W8ZCV, 4732-182-3-ABC

ABC
W8WTF, 9828-182-17-AB
K8FXJ, 8932-209-12-9-ABC
K8KOH, 7854-231-7-AB
K8MII, 7650-218-8-AB
K8MEL, 7360-184-10-ABC
K8HSC, 6936-204-7-A
W8HPL, 6800-200-7-AB
W8HON, 6661-196-7-AB
W8LVI, 6388-199-6-AB
W8GFN, 6080-190-6-AB
K8LGE, 6060-202-5-AB
K8LYT, 5798-223-3-AB
K8HED, 5792-181-6-AB
K8HOW, 5580-186-5-AB
W8RKL, 5520-184-5-AB
W8NAE, 5460-182-5-AB
W8WYE, 5080-127-10-A
W8NVE, 5054-133-9-AC
K8MJA, 4760-170-4-AB
W8ZCV, 4732-182-3-ABC

ABC
W8WTF, 9828-182-17-AB
K8FXJ, 8932-209-12-9-ABC
K8KOH, 7854-231-7-AB
K8MII, 7650-218-8-AB
K8MEL, 7360-184-10-ABC
K8HSC, 6936-204-7-A
W8HPL, 6800-200-7-AB
W8HON, 6661-196-7-AB
W8LVI, 6388-199-6-AB
W8GFN, 6080-190-6-AB
K8LGE, 6060-202-5-AB
K8LYT, 5798-223-3-AB
K8HED, 5792-181-6-AB
K8HOW, 5580-186-5-AB
W8RKL, 5520-184-5-AB
W8NAE, 5460-182-5-AB
W8WYE, 5080-127-10-A
W8NVE, 5054-133-9-AC
K8MJA, 4760-170-4-AB
W8ZCV, 4732-182-3-ABC

WA2HPD..297-14-1-A
 WV2JMX..242-11-1-A
 K2JDJ...224-8-4-B
 W2FGK...192-8-2-4-B
 K2JDJG...176-8-1-C
 W2BFBU...58-4-1-AH
 WV2GWAL..66-3-1-B
 WA2HWS..14-2-1-B
 W2AGK...22-1-1-C
 W2ADE (3 oprs.)
 82,016-852-19- ABC

WA2QV (5 oprs.) ABC
 9372-213-12-AB
 K2HZN (K2HZN
 WV2IDJ)

WA2OR (6 oprs.)
 7392-168-12-AB
 K2JRP (2 oprs.)
 3201-100-6-B
 K2YFE/2 (K28 DTV
 QNC YF)

WA2FGK (multiple oper-
 ator)....858-33-3-B

MIDWEST DIVISION
Iowa
 W0RWC 1690-68-5-AB
 K0RKP 1624-58-4-AB
 W0HAJ...546-21-3-B
 K0GEY...364-13-4-B
 K0LZP...120-5-2-A
 W0BTG/0...88-4-1-A
 K0RLA (5 oprs.)
 784-25-6-A

Kansas
 K0ITF...8640-160-17- ABCD
 K0GIA...1836-51-8-AB
 K0GIC 1800-50-8-AB
 K0AQJ...1248-48-3-AB
 K0GTY 1080-45-2-AB
 K0MID...1018-38-7-AB
 K0SMP...858-37-2-B
 W0LZJ...864-36-2-B
 K0ATS...840-35-2-B
 K0SML 792-30-3-AB
 K0JWV...780-30-3-AB
 K0NWSGM

W0APG...768-32-2-B
 W0APG...720-30-2-B
 K0LMB...624-26-2-AB
 W0SFP...576-25-2-AB
 W0ZPJ...552-23-2-AB
 W0JFG...550-25-1-AB
 K0ATT...432-18-2-B
 W0CRN...418-19-1-B

Missouri
 W0KAV 6720-140-14-AB
 K0JNH...3128-92-7-AB
 K0SIF...3024-72-11-A
 K0SBJ...2520-70-8-A
 K0GFR...2480-73-7-AB
 W0LEP...1560-60-3-AB
 K0YAP...696-29-2-A

Nebraska
 W0YZV...2888-83-14-AB
 K0LAN...1184-37-6-A
 K0OUL...1024-32-6-A
 W0Y9Y/0.648-27-2-AB
 W5FP8/0.294-11-4-A

NEW ENGLAND DIVISION
Connecticut
 WRJA 23,460-391-20-AB
 WHDQ 14,880-241-21-ABC
 WIFTX 14,849-241-21-AB
 WIQVF 12,600-225-18-AB
 WILGE 12,122-209-19-AB

WIPHR...8937-166-17-AB
 KIHJY...6460-170-9-B
 WIDXN 6000-155-10-AB
 WIBXN 5198-113-13-AB
 KIGRN 5148-143-8-B
 WITCF...4520-134-10-AB
 KIEPZ...3952-107-8-B
 KIEWP...3774-111-7-B
 KIJYO...3360-112-5-B
 KILWN...3090-103-5-AB
 WIFYD...3091-103-5-AB
 KICAF...608-90-7-B
 KIKAW...585-82-4-B
 WKAK...2700-75-8-AB
 KNIMQ/1 2640-88-5-AB
 WIAW78 2608-82-6-AB
 WISBM 2556-71-8-AB
 KNJJSV/1 2432-76-6-AB
 WIZPV 2394-63-9-B
 KIDVL 2324-83-4-AB
 WIZAX...2304-72-6-AB
 KNIA/1.2206-82-4-AB

KIGTK...2268-81-4-AB
 WIYOL 2072-74-4-AB
 KIHIA...2040-68-5-AB
 KNMIGA

KILJO...1988-71-4-AB
 KILKO...1878-67-4-AB
 WIRAZ 1870-55-7-AB
 KNBYR/1

KIAZF 1859-72-3-AB
 WIFVZ 1844-81-2-AB
 WIFVY 1820-70-3-AB
 KIJGF...1820-65-4-AB
 WIFBD...1800-65-3-AB
 KIMWP...1800-60-5-3
 KIMFO 1728-72-2-AB
 WIWHL 1710-57-2-AB
 WIM6O 1656-69-2-AB
 KNIMJM
 KNIMUA 1632-68-2-AB

KIJYS...1624-58-4-AB
 WIZBL...1560-60-3-3
 WIAHPL 1456-52-4-AB
 WAZARO/1

WINGR...1440-48-5-AB
 KILUD...1280-40-6-B
 KIGSD 1248-52-2-AB
 KIGQL 1248-52-2-AB
 KILQI...1230-41-6-AB
 KILVR 1224-51-2-AB
 WIMEO 1170-39-5-AB
 KIRTY 1144-26-2-AB
 KIFTV/1

KIRQ...1120-40-4-AB
 WIDR...1100-37-5-AB
 KILDO 1088-32-7-AB
 WIRWH 1056-44-2-AB
 WIEAX...1036-43-2-AB
 KIGHK...1024-32-6-AB
 KIAOX...1020-34-5-AB
 WICPF...888-37-2-AB
 KIDWM...884-31-4-AB
 KIDWA...888-31-4-AB
 WINDLA 858-33-3-AB
 WICWF...832-32-3-AB
 KNKJKR 780-30-3-AB
 KINVD...768-32-2-AB
 WIVAT 750-27-2-AB
 KNIMOH 744-31-2-AB
 WIDZA...650-25-3-AB
 WIZJJ...624-26-2-AB
 KIBOL...588-21-4-AB
 WILHL...572-26-4-AB
 KILCP...572-22-4-AB
 WIVJW...540-18-5-AB
 WIGFE...504-21-2-AB
 KIBHT...504-21-2-AB
 WIMFK 480-30-6-AB
 KIHVV...408-18-2-AB
 KNMYK 368-14-6-AB
 KIGED 364-14-3-AB
 WIAML...308-14-1-B
 WIOKY...220-10-1-AB
 WIYOL/1 198-9-1-A
 KIGCD...198-9-1-AB
 KICDZJ...154-7-1-AB
 WIFDJ...144-6-2-HD
 KNILPR...132-6-1-AB
 WIFPJ...22-1-1-B
 WIDHT (6 oprs.)
 9412-190-16-AB
 WIFOM (6 oprs.)
 F0R1 4066-107-9-AB
 KIRHM/1 (K18 ANV
 HMU WIHAD
 2080-52-10-AB

Madre
 KIGXN...880-22-10-AB
 WIFNL...644-23-4-AB

Eastern Massachusetts
 WIGEF 18,480-280-23-AB
 KIAAL...8632-186-14-AB
 KIDIT...9396-174-17-A
 KIISR...9000-250-8-AB
 KIDIR 8459-163-16-AB
 WIQXN 8440-211-10-AB
 WILR...822-17-20-AB
 WIQIB 8000-170-10-AB
 WIQAIN 6622-152-12-A
 WIOOP 6008-154-11-ABC

WIEOS...5490-92-20-A
 WIFKB 4848-128-9-AB
 WITWJ 4840-121-10-A
 KICMU 4590-135-7-ABC

WILUW 4580-115-10-AB
 KIHMR 4572-127-8-AB
 WIFKB 3890-108-4-AB
 WIAQE...3806-98-11-A
 KIKYB...3604-106-7-A
 WIRXJ...3504-76-14-A
 WIVVW 3486-83-11-AB
 KIDNG 3240-108-5-AB
 WIFVH 3200-80-10-AB
 WISMD 3006-84-8-AB
 WIFMF 3000-75-10-AB
 KIMHC 2940-105-4-AB
 KIHNI...2884-103-4-AB
 WIHIC...2604-93-4-A
 WIROX...2576-92-4-AB

WIFW...2560-80-6-A
 KNMIMPJ 2492-89-4-AB
 WINKA 2130-81-5-AB
 WILFE 2106-80-4-AB
 WIFHCW 2184-74-4-AB
 KIDVJ...2166-57-9-A
 WIUWQ 2144-67-6-A
 WIFJD 2044-73-4-A
 WIDDN 2018-72-4-AB
 KINML 1948-65-5-AB
 KICHY 1916-70-4-AB
 KIELA 1904-56-7-AB
 WIEZY 1904-68-4-AB
 KIRSM 1900-50-9-AB
 WIRICJ 1862-87-4-AB
 KIGXJ 1708-92-4-A
 KIRKN 1698-53-6-AB
 KIDZZ 1632-51-6-A
 WIKCO 1428-51-4-A
 KIAAD 1404-54-3-A
 KIMKV 1352-52-3-AB
 KINTH 1326-51-3-AB
 KICCX 1222-47-3-AB
 KIAIC 1204-43-4-AB
 KIKCG 1148-41-4-A
 KIDVX...1120-35-6-A
 WIEJY 1050-35-5-A
 WIFNM 1036-37-4-AB
 WILAG 988-38-3-AB
 KNMINO 988-38-3-AB
 WIOMN 912-38-2-AB
 KIHSL...912-38-2-AB
 WIFV...870-29-5-A
 WIVQK...840-30-4-AB
 KIAKB...816-34-2-A
 WIZEN...808-31-3-AB
 KIAAG...800-25-6-A
 KIMAX 784-28-4-AB
 WIEHF...780-30-3-AB
 KIHIS 676-26-2-AB
 KIRB 660-29-5-AB
 WINXY 650-25-3-AB
 KIKVX...650-25-3-AB
 WILCI...650-25-3-AB
 WIEIQ...572-22-3-AB
 KIHSA...504-18-4-AC
 KILBK...504-18-4-AC
 KIGHI 480-20-2-A
 KIEIG...480-20-2-A
 KIHLP...468-18-3-AB
 WIEZS 448-16-4-AB
 WIVMK 392-14-4-AB
 KICW 364-14-3-AB
 KIMAW 336-14-2-A
 WILHM 264-11-2-AB
 KILDG...240-10-2-A
 WIMYD 165-15-1-AB
 WIEHF 132-6-1-AB
 KIFEG...132-6-1-AB
 WIFFM 120-1-AB
 WIFON 88-4-1-A
 WISBP...72-3-2-A
 WINLJ...66-3-1-A
 WINJL...66-3-1-A
 KICCG...66-3-1-AB
 WIFDD/1...22-1-1-AB
 KIJJV...22-1-1-AB
 WIMTT (multiple oper-
 ator) 10,956-249-12-AB
 WIVCJ (4 oprs.)
 10,584-222-14-AB
 WHPC (W18 RVF AUZ)
 4788-134-8-AB
 WIDUH (W18 DOH
 GFN)...1131-44-3-A

Western Massachusetts
 WIRFU 14,732-254-19-AB
 KIIAM 10,854-201-17-A
 KIJTR...6080-160-9-A
 WIZWL 5250-125-11-A
 WIALL/1

4250-126-7-B
 WIFAP 3634-79-13-AB
 KILWL 2744-98-4-ABC

KIHHJ...2622-69-9-AB
 WIQWY 2548-67-9-AB
 WILR...2212-70-2-AB
 WIOY 1680-70-2-AB
 WIFMM 1632-51-6-AB
 WIJMA 1632-51-6-AB
 WIEBF 1500-50-5-AB
 WINIQT 1496-44-7-A
 WIFIB 1478-53-4-AB
 WIAD 1258-37-7-A
 KICZY 1246-45-4-AB
 WIMQK 1204-43-4-AB
 WIFRF 1152-36-6-AB
 KIHNSW 1110-37-5-AB
 KNIMQM

1064-38-4-AB
 WITXS...744-31-2-AB
 KIJEA...728-28-4-AB
 WIFTR...648-27-2-AB
 KICYG...586-21-4-AB
 KICZZ...588-21-4-AB
 KICRK...588-21-4-AB
 KIJNS...320-15-4-AB
 KIJPH...360-12-5-AB
 WIQMN/1

234-9-3-AB
 WIALL...234-9-3-AB

WIUCB...192-8-2-A
 WIUZL/1 (KI1ZM,
 WIUZL)
 5382-117-13-AB

New Hampshire
 WIMON 4275-87-15-A
 KIJFQ...1904-68-4-A
 KIGBI...1722-41-11-A
 WILOO 1400-50-4-A
 KIJLJ...1152-36-6-AB
 WITUMK/1 960-32-5-AB
 WIMEL/1 (4 oprs.)
 24,621-475-19-AB
 WITNO/1 (W18 TNO
 YQH)...2520-63-10-AB

Rhode Island
 W2BVU/1 9570-218-12-AB
 WIKCS 7936-128-21-AB
 WIAJR...706-53-3-AB
 KIAVL 2006-126-7-9-AB
 KIDFU 1476-41-8-A
 KNIKKY 1170-45-3-AB
 KIELL...1064-28-9-AB
 WIRPK 678-26-6-AB
 WITXL...448-16-4-A
 KIGZQ/1 (7 oprs.)
 1400-50-4-AB
 WIJFF (WIJFF, K13QM)
 810-27-5-AB

Vermont
 KIHKK...3360-70-14- ABC

WIMMN 690-23-5-AB
 WIFXZ...308-11-4-A
 WIOAQ (W18 FTP QAK)
 1716-39-12-A

NORTHWESTERN DIVISION
Oregon
 K7BEB 1560-65-2-AB
 W7EBH...408-17-2- ABF

Washington
 W7RT...3892-139-4-AB
 K7ASY...2398-104-4- ABC

W7PVZ...2132-82-3-ABC
 K7GAF...1339-52-1-AB
 K7GZB...1140-48-2-AB
 K7CZM 616-27-3-A
 W7PUA...398-18-1-AB
 K7BBO (K78 BBO DCG)
 2756-106-3-AB
 W7DK (K78 AYC
 AYD CXY)
 1056-48-1-A

PACIFIC DIVISION
Hawaii
 K6HGP/KH6 645-45-8-A
 K9KVV/KH6 660-25-5-A
 W3HJG/KH6 338-26-3-A
 KH6EE...144-8-2-AB

Santa Clara Valley
 K6HCP...3510-118-5-AB
 W6ASH...1400-116-5-AB
 K6TJL/6 (8 oprs.)
 11,268-313-8-AB

East Bay
 K6RNG 4845-128-8-A
 W6MYR...1456-52-4-AB
 W6SYR...1020-34-5-AB
 K6TNY/6 (K68 TNY
 TWM)...6345-214-5-AB
 K6TPO (K68 TPO YXU)
 3744-117-6-AB
 W6UPD/6 (7 oprs.)
 2490-83-5-AB

San Francisco
 W6UKU...280-10-4-A

Sacramento Valley
 W6P1V...1650-58-5-ABC
 W6GDO...504-18-4-AB

San Joaquin Valley
 W6PZA...1406-37-9-AB
 K6KYU 1120-35-6-AB
 K6ROU/6 (K68 AU)
 ROU, W6C0UZ)
 352-16-1-AB

ROANOKE DIVISION
North Carolina
 W4ULX...1360-40-7-AB

W4ACY...1064-38-4-AB
 W4VHH 224-8-4-AB
 KNSBY 110-5-1-AB
 W4BTF 110-5-1-AB
 W4ZZZ (4 oprs.)
 3116-82-9-AB

South Carolina
 K4YUV...4800-81-20-AB
 W4VTW...2958-51-19-ABC

W4FAN...1134-27-1-AB
 W4DFN...308-11-4-A
 W4LTC...234-9-3-ABC

Virginia
 W4LTU 13,206-213-21-AB
 K4VWH 9456-197-14-AB
 K4UKO 6000-125-14-AC
 K4PCN 4326-103-11-A
 K4RAY 3330-112-5-AC
 W4KJA 2980-80-8-AB
 W4KNS 2610-87-5-AB
 W4TFX 1650-55-5-A
 W4AFS...1520-38-10-AB
 W4SNH...1292-34-9-A
 K4PUD...1260-30-11-A
 K4RTG...1188-33-8-AB
 W4KDH (3 oprs.)
 3654-87-11-AB

West Virginia
 K8HLR...1071-32-7-A
 W4DLA/8...22-1-1-B

ROCKY MOUNTAIN DIVISION
Colorado
 W0WXY 1248-48-3-AB
 K0KWS 1221-51-2-AB
 W0THI...984-41-2-AB
 K0FLD...650-31-1-A
 W0WVD...661-30-1-AB
 K0JSD...638-29-1-AB
 W0JWG...550-25-1-AB
 K0MBY...506-23-1-A
 W0JRJ...440-20-1-AB
 K0NINQ 375-13-1-AB
 W0MIX...240-10-2-AB

Utah
 W7QDJ...432-18-2-AB

New Mexico
 K5IQI...944-30-6-AB
 K5TQP...154-7-1-AB

Wyoming
 K7HKD/7 (K7HKD,
 W8KIC)
 168-7-2-AB

SOUTHEASTERN DIVISION
Alabama
 K4HPR...162-21-1-AB
 K4LSQ...308-11-4-A

Eastern Florida
 W41PI 15,990-205-29-A
 K4CRU 9968-178-18-AB
 W4RMT 9879-136-27-AB
 K4CAF 6534-121-17-AB
 K4PPX 5616-104-14-A
 K4RFE 4272-90-14-A
 K8ACC/4 3920-70-18-A
 W4FNR...408-17-2-AB
 K4EYO...165-15-1-B

Georgia
 W4MDS 9287-126-27-A
 K4YGR 7350-124-20-A
 K4YFD 7163-124-19-A
 K4DLE 6800-100-24-A
 K4KLD 3942-73-17-AB
 K4TUD 3402-63-17-AB
 W4BGE 3335-74-13-AB
 K4YMC 2580-56-16-AB
 K4LCO 1650-30-12-A
 K4ZFT 2574-50-16-A
 K4HSA 2400-60-10-A
 K4CGG 2376-54-12-AB
 W4VYZ 2058-49-11-A
 W4TBT 2052-57-8-AB
 K4KLV 2056-60-12-A
 W4GIS 1184-37-6-AB
 K4YMD 986-29-7-A
 K4TFY 962-37-3-A
 K4EJY 798-21-9-A
 K4CPR 792-22-8-A
 K4IAO 672-26-2-A
 W4UML 644-23-8-A
 W4GQU 640-20-6-A
 K4PKK...616-22-4-A

(Continued on page 1/6)



Hints and Kinks

For the Experimenter



SHEET-METAL DRILL

THE sketch in Fig. 1 shows a modified high-speed twist drill that will make clean round holes even in very thin metal stock. This type of drill, which was brought to my attention by Sgt. L. W. Atkins of the RCAF, can be made from discarded, worn-out drills. First, grind a wedge on the tip of the drill as shown in the sketch at the right in Fig. 1. Then rotate the drill 90

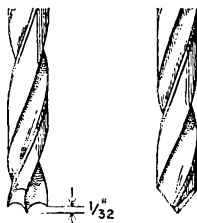

Fig. 1—Sheet-metal drill.

degrees and grind the drill to resemble the sketch to the left in Fig. 1. Grind a small rake on the cutting edge of the drill to insure clean chip removal. Drills down to $\frac{1}{4}$ inch can be modified this way without much trouble.

— R. R. Sopczak, VE3ABL

COUNTERWEIGHT ANTENNA SUPPORT

AMATEURS having conveniently spaced trees for antenna supports may find the counterweight arrangement that I use interesting. In order to provide sufficient tension on my center-fed antenna, about 20 or 30 pounds of pull is required. In the event of antenna-wire or insulator failure, the prospect of a counterweight of this size dropping to the ground is not pleasant. To hold the counterweight captive and also to attain a 2:1 tension step-up, I use the simple pulley arrangement shown in the sketch, Fig. 2.

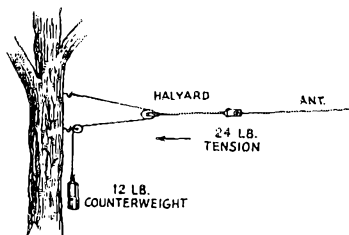

Fig. 2—K2ZZF's counterweight antenna support.

Stainless-steel sheaves with large diameter nylon pulleys used for motorboat steering harnesses are useful in this application and don't require any lubrication. Since the counterweight will move vertically twice the distance that the trees sway horizontally, leave room for sufficient counterweight movement.

— D. C. Mead, K2ZZF

BLOWN TRANSISTORS

DON'T throw away burned-out transistors as, in some cases, they can still be used as diodes. Try the emitter-base or base-collector connections as the diode.

— Pekka Pyykko, OH1NE

MULTI-ELMAC M1070 POWER-SUPPLY NOTES

THE problem of short vibrator life in the Elmac Model M1070 power supply can be remedied by making a few revisions in the original circuitry. The heavy lines in Fig. 3, below, indicate the parts to be added. The capacitor C_2 originally was 0.0047 μf . and should be changed to a 0.015- μf . 1600-volt unit. One other suggestion: Change the 100- μf . capacitor C_{210} to a 250- μf . 25-volt unit. This will give better action to the antenna changeover relay.

— Harry Stewart, W8PSV

Fig. 3—Changes to the Elmac M1070 power supply.

- C_1 —0.5 μf ., 200 volts.
- C_2 —0.015 μf ., 1600 volts.
- R_1, R_2 —390 ohms, 2 watt.
- R_3 —100 ohms, 7 watts.

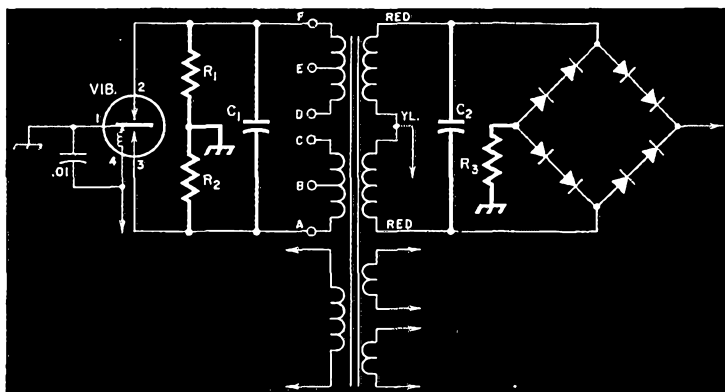

Happenings of the Month

Examination Schedule

What Bands Available

Board Meeting Minutes

STAFF NOTES

We are pleased to announce the permanent addition to our staff of Mason P. Southworth, W1VLH, as Assistant Technical Editor. No stranger to *QST* readers, Mason spent several summer college vacations, commencing in 1953, in the League's lab, designing and building gear especially for v.h.f. articles. This, together with his own ardent v.h.f. operating activities, made him an ideal choice to head up the 1956-1959 ARRL/Air Force project collecting and analyzing propagation data in connection with the International Geophysical Year. Although already having degrees from Trinity and Rensselaer, he then chose a year of graduate study at Stanford, where somehow he found spare time to supervise another project at the University further analyzing the ARRL/IGY data. While his personal interests still lie largely in frequencies above 50 Mc., his *QST* duties will be concerned with general technical matters.

EXAMINATION SCHEDULE

THE Federal Communications Commission will give Extra and General Class amateur examinations during the second half of 1960 on the following schedule. Remember this list when you need to know when and where examinations will occur. Where exact dates or places are not shown

below, information may be obtained, as the date approaches, from the Engineer-in-Charge of the district. *Even stated dates are tentative and should be verified from the Engineer as the date approaches.* No examinations are given on legal holidays. All examinations begin promptly at 9 A.M. except as noted.

- Albuquerque, N. M.: October 8, 11 A.M.
- Amarillo, Texas: September 14.
- Anchorage, Alaska, 53 Federal Bldg.: By appointment.
- Atlanta, Georgia, 718 Atlanta National Building, 50 Whitehall St. S. W.: Tuesday and Friday at 8:30 A.M.
- Baltimore, Md., 400 McCawley Bldg., 400 E. Lombard St.: Monday and Friday, between 8:30 A.M. and 10 A.M. and by appointment.
- Beaumont, Texas, 301 P. O. Bldg.: By appointment.
- Birmingham, Ala.: September 7, December 7.
- Boise, Idaho: Sometime in October.
- Boston, Mass., 1600 Customhouse: Wednesday through Friday 9:00 A.M. to 10 A.M.
- Buffalo, N. Y., 328 P. O. Bldg.: First and third Fridays.
- Charleston, W. Va.: Sometime in September and December.
- Chicago, Ill., 826 U. S. Courthouse: Friday.
- Cincinnati, Ohio: Sometime in August and November.
- Cleveland, Ohio: Sometime in September and December.
- Columbus, Ohio: Sometime in July and October.
- Corpus Christi, Texas: September 8, December 8.
- Dallas, Texas, 401 States General Life Ins. Bldg.: Tuesday.
- Davenport, Iowa: Sometime in July and October.
- Denver, Colo., 521 New Customhouse: 1st and 2nd Thursdays, 8 A.M.
- Des Moines, Iowa: Sometime in September and December.
- Detroit, Mich., 1029 Federal Bldg.: Wednesday and Friday.
- Fort Wayne, Ind.: Sometime in August and November.
- Fresno, Calif.: Sometime in September and December.

The ARRL Board of Directors and League officials during the meeting in Hartford on May 13. Seated, l. to r.: Dakota Director Compton; West Gulf Director Payne; Delta Director De Hart; Southwestern Director Meyers; Pacific Director Engwicht; First Vice-President Groves; Northwestern Director Roberts; Midwest Director Denniston; Vice-President and Communications Manager Handy; Robert A. Marmet of the General Counsel's office; President Dosland; General Manager Budlong; Assistant General Manager Huntoon; Treasurer Houghton; newly-elected Vice President Reid; Roanoke Director Anderson; Hudson Director Kahn; New England Director Chaffee; Rocky Mountain Director Maer; Great Lakes Director Cartwright; Central Director Doyle. Standing, l. to r.: New England Vice-Director Polo; Technical Director Grammer; Southeastern Director Born; Atlantic Vice-Director Van Deusen; Atlantic Director Crossley; new Canadian Director Eaton; Southwestern Vice-Director Talbott; Assistant Secretary Williams.



Grand Rapids, Mich.: Sometime in July and October.
 Great Falls, Mont.: Sometime in September.
 Hartford, Conn.: September 14.
 Hilo, Hawaii: October 11.
 Honolulu, Hawaii, 502 Federal Bldg.: Monday through Friday.
 Houston, Texas, 326 U. S. Appraisers Bldg.: Tuesday and Friday.
 Indianapolis, Ind.: Sometime in August and November.
 Jackson, Miss.: December 7.
 Jacksonville, Fla.: October 22.
 Jamestown, N. D.: October 12, 10 A.M.
 Juneau, Alaska, 6 Shattuck Bldg.: By appointment.
 Kansas City, Mo., 3100 Federal Office Bldg.: Thursday and Friday, 8:30 A.M. to 1 P.M.
 Knoxville, Tenn.: September 21, December 21.
 Lihue, Hawaii: October 19.
 Little Rock, Ark.: August 3, November 2, 1:00 P.M.
 Los Angeles, Calif., 849 So. Broadway: Wednesday, 9 A.M. and 1 P.M.
 Louisville, Kentucky: Sometime in August and November.
 Memphis, Tenn.: July 14, October 6.
 Miami, Fla., 312 Federal Bldg.: Thursday.
 Milwaukee, Wisconsin: Sometime in July and October.
 Mobile, Ala., 419 U. S. Courthouse and Customhouse: Wednesday, by appointment.
 Nashville, Tenn.: August 3, November 2.
 New Orleans, La., 608 Federal Office Building, 600 South St.: Monday through Wednesday, code tests Monday only at 8:30 A.M.
 New York, N. Y., 748 Federal Bldg., 641 Washington St.: Tuesday through Friday.
 Norfolk, Va., 402 Federal Bldg.: Monday through Friday except Friday only when code test required.
 Oklahoma City, Okla.: July 13, October 12.
 Omaha, Nebr.: Sometime in July and October.
 Philadelphia, Pa., 1005 New U. S. Customhouse: Monday through Wednesday, 8:30 A.M. to 10 A.M.
 Phoenix, Ariz.: Sometime in July and October.
 Pittsburgh, Pa.: Sometime in August and November.
 Portland, Maine: October 11.
 Portland, Ore., 201 U. S. Courthouse: Friday, 8:30 A.M.
 Roanoke, Va.: October 1.
 St. Louis, Mo.: Sometime in August and November.
 St. Paul, Minn., 208 Federal Courts Bldg.: Friday, 8:45 A.M.
 Salt Lake City, Utah: September 9, December 9, 1 P.M.
 San Antonio, Texas: August 4-5, November 3-4.
 San Diego, Calif., Fox Theater Bldg.: Wednesday, by appointment.
 San Francisco, Calif., 323-A Customhouse: Friday.
 San Juan, P. R., 323 Federal Bldg.: Friday.
 Savannah, Ga., 214 P. O. Bldg.: By appointment.
 Schenectady, N. Y.: September 14-15, December 7-8.
 Seattle, Wash., 802 Federal Office Bldg.: Friday.
 Sioux Falls, S. D.: September 20, December 20, 10 A.M.
 Spokane, Wash.: Sometime in September.
 Syracuse, N. Y.: Sometime in July and October.
 Tampa, Fla., Rm 201, 221 No. Howard Ave.: By appointment.
 Tulsa, Okla.: August 18, November 17.
 Tucson, Ariz.: Sometime in October.
 Wailuku, Hawaii: October 15.
 Washington, D. C., 718 Jackson Place, N.W.: Tuesday and Friday, 8:30 A.M. to 5 P.M. Code test 9:30 A.M. and 1 P.M.
 Wichita, Kansas: Sometime in September.
 Williamsport, Pa.: Sometime in September and December.
 Wilmington, N. C.: December 3.
 Winston-Salem, N. C.: August 27, November 5.
 NOTE: Only General Class and Amateur Extra Class license examinations are given at FCC offices and examining point listed above. All examinations for Novice, Technician and Conditional Class licenses are conducted by volunteer supervisors.

WHAT BANDS AVAILABLE?

Below is a summary of the U. S. amateur bands on which operation is permitted as of June 10. Changes will, as usual, be announced by WIAW bulletins. Figures are megacycles. A0 means an unmodulated carrier; A1 means c.w. telegraphy; A2 is m.c.w.; A3 is a.m. phone (n.f.m.)

may also be used in such bands); A4 is facsimile; A5 is television; F1 is frequency-shift keying; and f.m. means frequency modulation, phone (including n.f.m.) or telegraphy.

80 meters	3,500-4,000	— A1
	3,500-3,800	— F1
	3,800-4,000	— A3
40 m.	7,000-7,300	— A1
	7,000-7,200	— F1
	7,200-7,300	— A3
20 m.	14,000-14,350	— A1
	14,000-14,200	— F1
	14,200-14,350	— A3
15 m.	21,000-21,450	— A1
	21,000-21,250	— F1
	21,250-21,450	— A3
10 m.	28,000-29,700	— A1
	28,500-29,700	— A3
	29,000-29,700	— f.m.
6 m.	50.0-50.1	— A1
	50.1-54	— A1, A2, A3, A4
	51-54	— A0
	52.5-54	— f.m.
2 m.	144-147.9	— A0, A1, A2, A3, A4, f m
	147.9-148	— A1
	220-225	— A0, A1, A2, A3, A4, f.m.
	420-450 ¹	— A0, A1, A2, A3, A4, A5,
	1,215-1,300	f.m.
	2,300-2,450	A0, A1, A2, A3, A4, A5, f.m., pulse
	3,500-3,700	
	5,650-5,925	
	10,000-10,500 ²	
	21,000-22,000	
	All above 30,000	

¹ Input power must not exceed 50 watts.

² No pulse permitted in this band.

NOTE: The bands 220 through 10,500 Mc. are shared with the Government Radio Positioning Service, which has priority.

In addition, A1 and A3 on portions of 1.800-2.000, as follows:

Area	Band, kc.	Power (watts)	
		Day	Night
Minn., Iowa, Wis., Mich., Pa., Md., Del. and states to north	1800-1825	500	200
N. D., S. D., Nebr., Colo., N. Mex., and states west, including Hawaiian Ids.	1975-2000	500*	200*
Okla., Kans., Mo., Ark., Ill., Ind., Ky., Tenn., Ohio, W. Va., Va., N. C., S. C., and Texas (west of 99° W or north of 32° N)	1800-1825	200	50

No operation elsewhere.

* Except in state of Washington, 200 watts day, 50 watts night.

Novice licensees may use the following frequencies, transmitters to be crystal-controlled and have a maximum power input of 75 watts.

3,700-3,750	A1	21,100-21,250	A1
7,150-7,200	A1	145-147	A1, A2 A3, f m

Technician licensees are permitted all amateur privileges in 50 Mc., 145-147 Mc. and in the bands 220 Mc. and above.

MINUTES OF 1960 ANNUAL MEETING OF THE BOARD OF DIRECTORS

THE AMERICAN RADIO RELAY LEAGUE, INC. MAY 13, 1960

1) Pursuant to due notice, the Board of Directors of The American Radio Relay League, Inc., met in annual session

at the Hotel Statler, Hartford, Connecticut on May 13, 1960. The meeting was called to order at 9:30 A.M. EDST with President Goodwin L. Dosland in the Chair and the following directors present:

P. Lanier Anderson, Roanoke Division
James P. Born, jr., Southeastern Division
Dana E. Cartwright, Great Lakes Division
Milton E. Chaffee, New England Division
Charles G. Compton, Dakota Division
Gilbert L. Crossley, Atlantic Division
Sanford B. DeHart, Delta Division
R. W. Denniston, Midwest Division
John G. Doyle, Central Division
Harry M. Engwicht, Pacific Division
Morton B. Kahn, Hudson Division
Claude M. Maer, jr., Rocky Mountain Division
Raymond E. Meyers, Southwestern Division
Grady A. Payne, West Gulf Division
Alex Reid, Canadian Division
R. Rex Roberts, Northwestern Division



For the eighth straight year, Ohio has proclaimed and observed an Amateur Radio Week. Again this year it is the week culminating in the ARRL Field Day. Here, behind Governor Michael DiSalle as he signs the proclamation, are Dick DeWitt KBIXY, president of the Columbus Amateur Radio Assn.; Ralph Crammer, W8VHO; and Karl Kanalz, W8THX, secretary of the Ohio Council of Amateur Radio Clubs.

Also in attendance, as members of the Board without vote, were Wayland M. Groves, First Vice-President; F. E. Handy, Vice-President; A. L. Budlong, General Manager. Also in attendance, at the invitation of the Board as non-participating observers, were Canadian Division Vice-Director Noel B. Eaton; Atlantic Division Vice-Director Edwin S. Van Deusen; Southwestern Division Vice-Director Virgil Talbott. There were also present Treasurer David H. Houghton, Technical Director George Grammer, Assistant General Manager John Huntoon, Assistant Secretary Perry F. Williams, and Robert A. Marmet of the General Counsel's office.

2) On motion of Mr. Roberts, unanimously VOTED that the Minutes of the 1959 annual meeting of the Board of Directors are approved in the form in which they were issued by the Secretary.

3) On motion of Mr. Born, unanimously VOTED that the Annual Reports of the Officers to the Board of Directors are accepted and the same placed on file.

4) On request of Mr. Chaffee, RULED by the Chair that the report of the Finance Committee is deferred until later on the agenda. Mr. Kahn, as Chairman, read the report of the Planning Committee; whereupon, on motion of Mr. Born, the same was unanimously ACCEPTED. On request of Mr. Born, RULED by the Chair that the report of the Membership & Publications Committee is deferred until later on the agenda. Mr. Anderson, as Chairman, read the report of the Merit & Awards Committee; whereupon, on motion of Mr. Maer, the same was unanimously ACCEPTED. Mr. Chaffee, as Chairman, reported briefly for the Housing Committee and indicated that he would have specific recommendations later in the agenda; whereupon, on motion of Mr. Meyers, the report was unanimously ACCEPTED.

5) On motion of Mr. Born, unanimously VOTED that the Annual Reports of the Directors to the Board of Directors are accepted and the same placed on file.

6) At this point, supplementary oral reports were rendered by the officers of the League. During the course of the above, the Board was in recess from 10:45 A.M. until 11:00 A.M. New England Division Vice-Director Carmine A. Polo joined the meeting at 11:04 A.M.

7) On motion of Mr. Engwicht, after discussion, unanimously VOTED that the Board of Directors approves the holding of an ARRL National Convention in San Jose, California, during 1965, under the sponsorship of the Santa Clara Amateur Radio Association and the West Valley Amateur Radio Association. During the course of the above action, First Vice-President Wayland M. Groves temporarily occupied the Chair.

8) Moved, by Mr. Anderson, that the General Manager be instructed to prepare and publish in QST annually, a comprehensive financial statement of the status of the League. After discussion, on motion of Mr. Kahn, unanimously VOTED to amend the motion by striking the text and substituting therefor the following: that the General Manager be instructed to prepare copies of the annual financial statement of the League and make them available to directors and members at no cost. Whereupon, the question being on the motion as amended, the same was unanimously ADOPTED.

9) Moved, by Mr. Anderson, that the General Manager continue the League's efforts to restore operating privileges in the 160-meter band. Moved, by Mr. Crossley, to amend

the motion to strike the words "General Manager" and substitute therefor the word "President," in compliance with By-Law 26. After extended discussion, on motion of Mr. Kahn, unanimously VOTED that the matter is laid on the table.

10) The Board recessed for luncheon at 12:14 P.M., reconvening at 1:50 P.M., with all directors and other persons herein-before-mentioned in attendance.

11) On motion of Mr. Maer, unanimously VOTED that the ARRL Board of Directors recommends that the power limit on the 420-Mc. band be raised to 1 kw. input and instructs the General Manager to take the necessary steps to accomplish this change.

12) Moved, by Mr. Meyers, that Article 5 of the Articles of Association be amended to list the names and terms of the current directors in lieu of those now listed. On motion of Mr. Born, unanimously VOTED that the matter is laid on the table.

13) Moved, by Mr. Meyers, that Article 12 of the Articles of Association be amended by adding the word "amateur" in the second sentence so that the pertinent portion would read, "... engaged in the manufacture, sale or rental of radio apparatus capable of being used in amateur radio communication, or ..." After discussion, on motion of Mr. Engwicht, unanimously VOTED that the matter is laid on the table.

14) Moved, by Mr. Meyers, that the Board of Directors hold its next annual meeting at Disneyland, California. After discussion, on motion of Mr. Denniston, unanimously VOTED that the matter is laid on the table.

15) On motion of Mr. Meyers, unanimously VOTED that the Executive Committee is authorized to hold its meetings in various sections of the United States subject to the call of the President, who shall designate the time, place and date of such meetings.

16) On motion of Mr. Meyers, unanimously VOTED that all future publication of Articles of Association and By-Laws call attention to any changes by underlining new additions, corrections and changes.

17) On motion of Mr. Meyers, VOTED that, unless the Secretary is notified to the contrary, the League arrange for and subscribe to the Federal Register in the name of each director in order that each may be kept informed of all official actions taken by FCC as they occur on a day-to-day basis.

18) Moved, by Mr. Meyers, that in the interest of better relations, on the invitation of any director holding a division convention or hamfest, directors of adjacent divisions be authorized to attend such affairs at the expense of the League. Moved, by Mr. Born, to amend the motion by striking the words, "or hamfest." Moved, by Mr. DeHart, to further amend the motion by striking the text and substituting therefor the following: that a director be authorized

to visit an adjacent division at the request of the director of that division; but the motion to amend was REJECTED. The question then being on Mr. Born's amendment, the same was unanimously ADOPTED. Moved, by Mr. Crossley, to amend the motion to include travel to national conventions. Moved, by Mr. Denniston, to further amend the motion to restrict such travel exclusively to national conventions. But, after discussion, on motion of Mr. Meyers unanimously VOTED that the matter is laid on the table.

19) Moved, by Mr. Kahn, that the General Manager be directed to conduct an occupancy survey of the amateur bands between 3.5 and 29.7 Mc, to determine present usage as between various modes of emission. But, after discussion, on motion of Mr. Payne, unanimously VOTED that the matter is laid on the table.

20) On motion of Mr. Crossley, VOTED that the Board establish a committee of elected directors, to be appointed by the President, to be known as the Public Relations Committee; this committee to investigate methods of public relations promotion for the League and recommend to the Board how to execute a vigorous program.

21) Moved, by Mr. Crossley, that Article 5 of the Articles of Association be amended so that the last line would read, "... of at least one-half the elected directors of the Board as then constituted." On motion of Mr. Maer, unanimously VOTED that the matter is laid on the table.

22) Moved, by Mr. Crossley, that a committee composed of the elected directors of the Executive Committee be charged by the Board to critically examine the Articles of Association and the By-Laws for seemingly ambiguities, and possible changes and corrections and to report to the Board at the next meeting; the committee chairman shall be designated by the President. On motion of Mr. Maer, unanimously VOTED that the matter is laid on the table.

23) Moved, by Mr. Crossley, that the proper committee of the Board look into the matter of proper publication of the Board minutes and Board committee reports according to Roberts Rules of Order, Sec. 60, last paragraph titled "Minutes to be Published," this committee to examine methods by which this section can be implemented most satisfactorily, then report to the Board at the next meeting, for action; but the motion was REJECTED.

24) On motion of Mr. Doyle, VOTED that it is the sense of the ARRL Board of Directors that applications by qualified groups to conduct national conventions will be considered by the Board upon proper application without regard to time limit.

25) On motion of Mr. Compton, after discussion, unanimously VOTED that the President is instructed to make every effort to bring about reciprocal operating privileges to nationals of foreign governments depending on action of the State Department through diplomatic negotiations.

26) Moved, by Mr. Compton, that the President be instructed to ask the FCC to amend their Rules and Regulations concerning dual identification when using RTTY, so that identification by use of A-1 telegraphy will not be required; but, after discussion, the motion was REJECTED.

27) Moved, by Mr. DeHart, that the Conditional/General Class be offered only to those in the continental United States who are physically incapable of appearing before the FCC examiner, and that those holding the Conditional/General Class at present be called in for examination; but after discussion, with the consent of his second, Mr. DeHart withdrew the motion.

28) Moved, by Mr. DeHart, that the RACES frequencies be assigned outside but adjacent to the amateur bands; but there was no second, so the motion was LOST.

29) On motion of Mr. Cartwright, unanimously VOTED that the League recommend that reports, communications and logs be given in Greenwich Mean Time, and that the League urge the use of GMT by amateurs through publicity in QST and schedules of WIAW, and that the Headquarters staff, elected officials and appointees use GMT for the above purposes.

30) The Board was in recess from 4:04 P.M. until 4:20 P.M.

31) On motion of Mr. Kahn, unanimously VOTED that the Board of Directors direct the General Manager to conduct a study of desires of ARRL members as to the mode of usage of the amateur frequencies between 3.5 and 29.7 Mc.

32) On motion of Mr. Meyers, after discussion, unanimously VOTED that ARRL lend all possible support to Project Hope with respect to publicity regarding the amateur radio portion of this venture.

33) Moved, by Mr. Denniston, that Article 5, of the Ar-

ticles of Association, paragraph 3, sentence 3, be amended to read, "The Board shall meet twice annually at times and places as provided in the By-Laws." After discussion, the yeas and nays being ordered, the question was decided in the negative: whole number of votes cast, 16; necessary for adoption, 12; yeas, 5; nays, 11. All the directors voted opposed except Messrs. Denniston, Doyle, Engwicht, Kahn and Meyers. So the motion was REJECTED.

34) On motion of Mr. Born, unanimously VOTED that the General Manager is hereby authorized to reimburse the division directors for actual expenses incurred by them during the year 1960, in the proper administration of ARRL affairs in their respective divisions, up to amounts as follows:

Canadian Division Director.....	\$1000
Atlantic Division Director.....	2200
Central Division Director.....	2100
Dakota Division Director.....	850
Delta Division Director.....	2000
Great Lakes Division Director.....	1100
Hudson Division Director.....	2000
Midwest Division Director.....	900
New England Division Director.....	750
Northwestern Division Director.....	1200
Pacific Division Director.....	2000
Roanoke Division Director.....	750
Rocky Mountain Division Director.....	800
Southeastern Division Director.....	2000
Southwestern Division Director.....	2100
West Gulf Division Director.....	1500

35) On motion of Mr. Born, unanimously VOTED that the General Manager is hereby authorized to reimburse Director Meyers in the amount of \$231.72 as additional expense for the year 1959.

36) On motion of Mr. Meyers, unanimously VOTED that the General Manager is hereby authorized to pay expenses for the operation of ARRL committees during the year 1960, but not to exceed amounts as follows:

Planning Committee.....	\$1500
Finance Committee.....	500
Membership & Publications Committee.....	500
Merit & Awards Committee.....	200
Housing Committee.....	2500

37) On motion of Mr. Compton, unanimously VOTED that to continue the Board's policy of reimbursing Section Communications Managers and QSL Managers of the League for certain travel in furthering ARRL organizational activities, the General Manager is hereby authorized to pay during 1960, a total amount not to exceed \$10,800, under terms prescribed by the Communications Manager following the general pattern established by the Board.

38) On motion of Mr. Doyle, unanimously VOTED that QSL Managers be supplied League letterhead memorandum forms for their correspondence.

39) On motion of Mr. Denniston, unanimously VOTED that, to continue the Board's policy of reimbursing Section Emergency Coordinators for certain travel in furthering ARRL organizational activities, the General Manager is hereby authorized to pay during the year 1960 a total amount not to exceed \$6,500 under terms prescribed by the Communications Manager following the general pattern established by the Board.

BOARD THANKS VOLUNTEER A.R.R.L. OFFICIALS

In reviewing the work of the League for the past year the ARRL Board of Directors again found that much of our progress is due to the volunteer efforts of elected and appointed officials in the administrative and field organization of our association. By unanimous action the Board has again expressed its sincere thanks to the Vice-Directors, assistant directors, SCMs, SECs and QSL Managers—an action which we know all amateurs will heartily endorse.

40) On motion of Mr. Meyers, unanimously VOTED that the General Manager is hereby authorized to pay, during the period between January 1, 1961 and the 1961 meeting of the Board, expenses against usual authorizations for administrative and committee operations in no greater amounts than 1960 authorized amounts.

41) On request of Mr. Chaffee, RULED by the Chair that consideration of Finance Committee recommendations is deferred until later on the agenda. On request of Mr. Born, RULED by the Chair that consideration of recommendations of the Membership & Publications Committee is deferred until later on the agenda. On motion of Mr. Anderson, the recommendations of the Merit & Awards Committee were unanimously ADOPTED. On request of Mr. Chaffee, RULED by the Chair that consideration of recommendations of the Housing Committee is deferred until later on the agenda.

42) On motion of Mr. Doyle, unanimously VOTED that, pursuant to the terms of the Trust Agreement under the Pension Plan, the following persons are appointed to serve as a Pension Committee from June 2, 1960, to June 2, 1961: Arthur L. Budlong, George Grammer, and David H. Houghton.

43) At this point the Chair notified the Board of the receipt by him of a letter from Perry C. Noble tendering his resignation as a Vice-President of the League and a member of the Executive Committee.

44) The Chair announced the opening of nominations for the election to the Executive Committee of one member of the Board of Directors in accordance with Article 7 of the Articles of Association. Mr. Cartwright nominated Mr. Doyle. On motion of Mr. Denniston, unanimously VOTED that the nominations are closed and the Secretary cast one ballot electing Mr. Doyle to the Executive Committee.

45) On motion of Mr. Born, unanimously VOTED that the Board now proceed to the election of three additional members of the Executive Committee in accordance with Article 7 of the Articles of Association. Mr. Engwicht nominated Mr. Meyers. On motion of Mr. DeHart, unanimously VOTED that the nominations are closed and the Secretary cast one ballot electing Mr. Meyers as a member of the Executive Committee to serve until the next annual meeting of the Board. Mr. Meyers nominated Mr. Kahn. On motion of Mr. DeHart, unanimously VOTED that the nominations are closed and the Secretary cast one ballot electing Mr. Kahn as a member of the Executive Committee to serve until the next annual meeting of the Board. Mr. Born nominated Mr. Chaffee. On motion of Mr. Crossley, unanimously VOTED that the nominations are closed and the Secretary cast one ballot electing Mr. Chaffee as a member of the Executive Committee to serve until the next annual meeting of the Board.

46) The Board recessed for dinner at 5:37 p.m. reconvening at 9:05 p.m., with all directors and other persons herein-before-mentioned in attendance, except New England Division Vice-Director Polo.

47) Mr. Chaffee read the report of the Finance Committee, and on his motion, the same was unanimously ADOPTED.

48) Mr. Born, as Chairman, and Mr. Doyle reported briefly on activities of the Membership & Publications committee.

49) Mr. Chaffee reported on the progress of the Housing Committee as concerns a proposed new building for League Headquarters. Whereupon, on motion of Mr. Crossley, unanimously VOTED that the Housing Committee, with the concurrence of the Executive Committee and the Finance Committee, is authorized to proceed in application for a zoning variance in the town of Newington and, if this is obtained, to proceed with construction of a Headquarters building generally in accordance with the recommendations of the Housing Committee.

50) On motion of Mr. Meyers, unanimously VOTED that the Board express its appreciation to Mr. Chaffee, the Housing Committee and the Headquarters for their efforts in the preparation of a very fine report.

51) On motion of Mr. Doyle, unanimously VOTED that the Board accepts the report of the Planning Committee with great thanks and appreciation, but in view of the need of conserving League funds at this time, the report is now laid on the table.

52) On motion of Mr. Cartwright, affiliation was unanimously GRANTED to the following clubs:

Amateur Radio Technical Society of St.

Louis.....St. Louis 10, Mo.

The Willamette Valley DX Club, Inc.....Portland, Oregon

The Worthington High Organization of

Amateurs.....Worthington, Ohio

The Soft Tube Club.....Smithville, Ohio

Lancaster and Fairfield County Amateur

Radio Club.....Lancaster, Ohio

Apple Pie Hill Amateur Radio Club.....Tuckerton, N. J.

53) On motion of Mr. Cartwright, unanimously VOTED that the Board expresses its appreciation to Canadian Director Feid for making himself available to attend the Geneva Conference.

54) On motion of Mr. Crossley, unanimously VOTED to take from the table his motion concerning appointment of a committee to examine the Articles of Association and By-Laws. On further motion of Mr. Crossley, unanimously VOTED that the President appoint a special committee of three directors to review Articles of Association and By-Laws of the League and to consider all changes referred to the committee in writing by the directors. The Committee shall report its recommendations for revisions of Articles and By-Laws to the Board at its next annual meeting.

55) On motion of Mr. Anderson, unanimously VOTED to take from the table his motion concerning operating privileges in the 160-meter band. On further motion of Mr. Anderson, unanimously VOTED that the President instruct the General Manager to continue the League's efforts to restore operating privileges in the 160-meter band.

56) On motion of Mr. Born, unanimously VOTED that the Board hereby expresses its sincere thanks and deep appreciation for the untiring work and devotion of the vice-directors, assistant directors, SCMs, SECs and QSL Managers of the League.

OFFICERS' REPORTS AVAILABLE TO MEMBERS

Each year the officers of the League make comprehensive written reports to the directors. The Board has made these reports available to interested members, in a volume which also includes reports of the directors. The cost price is 75 cents per copy, postpaid. A copy of the financial statement only is available without charge. Address the General Manager at West Hartford, Conn.

57) On motion of Mr. Payne, unanimously VOTED that David H. Houghton and F. E. Handy are appointed special members of the Executive Committee to serve until the next annual meeting of the Board.

58) On motion of Mr. Meyers, the following resolution was unanimously ADOPTED:

WHEREAS, the Federal Communications Commission, established by an Act of Congress, cited as "The Communications Act of 1934", signed June 19, 1934, now celebrates its Twenty-fifth, or "Silver" anniversary, and

WHEREAS, the Federal Communications Commission, charged with the regulation of inter-state, and foreign communications, has provided for a service known as the Amateur Radio Service, and

WHEREAS, the Federal Communications Commission has, in its numerous annual reports to Congress, devoted considerable space with respect to matters involving the Amateur Radio Service for its efforts in the development of radio communications, and

WHEREAS, the Federal Communications Commission has been most laudatory for the efforts of the American Radio Relay League, Inc., for our efforts in making the Amateur Radio Service a self-regulatory group dedicated to the promulgation, and observance of the rules affecting the Amateur Radio Service, and

WHEREAS, the Federal Communications Commission, in all its dealings with committees, delega-

(Continued on page 148)

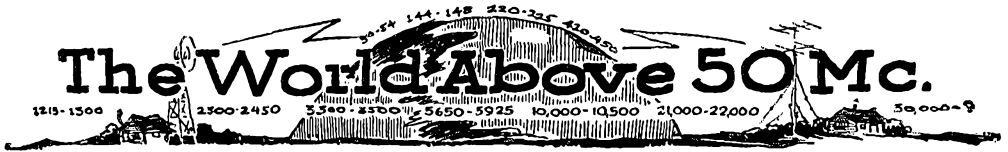

CONDUCTED BY EDWARD P. TILTON,* WIHQD

You can save us some time and space if you will dig out your July, 1959 issue of *QST* and read over our lead paragraphs of that issue. We showed the record of activity in the ARRL V.H.F. Sweepstakes, and talked a bit about what that record meant, in terms of progress in the world above 50 Mc. Participation in the annual event was shown in graph form, and the graph is reproduced here, with the 1960 totals added. Once again, the graph is worthy of more than passing notice.

The V.H.F. Sweepstakes having run under substantially the same rules since the first one in 1948, it provides perhaps the best means available for sizing up what is happening in our v.h.f. bands. We have no precise way of knowing what percentage of operators submit logs, and admittedly by no means all of the stations that appear in a v.h.f. contest having a club incentive can be considered regular inhabitants of the v.h.f. bands—but as a means of showing the growth of v.h.f. activity over the years the contest will have to do until something better comes

* V.H.F. Editor, *QST*.

ARRL V.H.F. SWEEPSTAKES

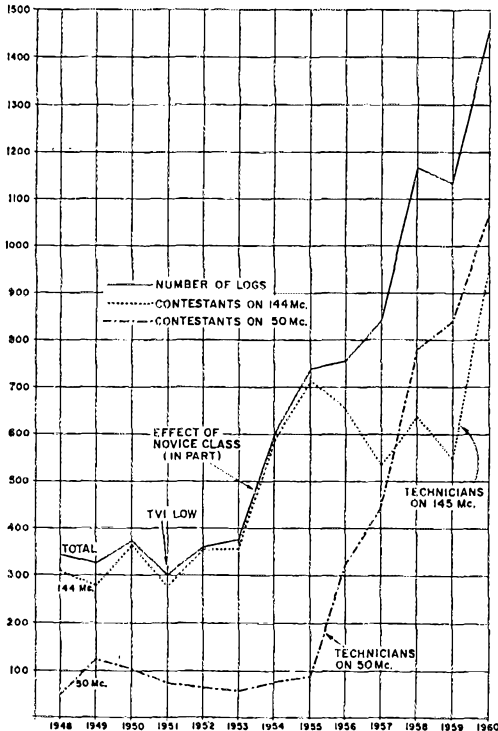

Statistics from 13 runnings of the ARRL V.h.f. Sweepstakes

50 Mc. WAS

1 W0ZJB	19 W30JU	38 W7ILL	57 W1SUZ
2 W0BJV	20 W6TMI**	39 W0DDX	58 W1AEP*
3 W0CJS	21 K6EDX	40 W0DO	59 W5LFH
4 W5AJG	22 W5SFW*	41 K9DXT	60 W6NLZ**
5 W9ZHL	23 W8ORE	42 W6ABN**	61 W7MAH
6 W9OCA	24 W8ALU	43 W6BAZ	62 W8ESZ
7 W8OB	25 W8CMS*	44 VE3AET	63 W2BYM
8 W0INI	26 W0MVG	45 W9JFP	64 W7ACD
9 WIHQD	27 W6CNM	46 W8QIN	65 K6PYH*
10 W5MJD	28 W1VNH	47 W8WVN	66 W4HOB
11 W2IDZ	29 W8OLY	48 K9ETD	67 K0JJA
12 W1LL	30 W7HEA	49 W8FKY	68 K6RNQ**
13 W8DZM	31 K8GOG	50 W8LPD	69 W8QWT**
14 W0HVW	32 W7FFE	51 W8ZTW	70 W6EDG**
15 W0WKB	33 W8PPF	52 W6GGC	71 K6VLM**
16 W0SMJ	34 W8BJI**	53 W2RGV	72 K6GOX**
17 W8OGW	35 W2MEU	54 W1DEI	73 W8EDM
18 W7ERA	36 W1CLS	55 W1HOY	74 W9JCI
	37 W6PUZ	56 W8NAN	75 W0LLU*

* 49 states

** 50 states

VE7CN	45 EI2W	57 LU3DA	27 SM5CHH	20
KL7AUV	44 CO2XZ	36 LU3EX	27 LA7Y	20
VE1EF	42 Z8SG	32 ZE2JV	26 VQ2PL	18
VE4HS	41 SM6ANR	30 LU9MA	26 JA8AO	18
XE1GE	39 CO2ZX	30 CO2DL	25 JA8BU	17
VE2AOM	38 SM7ZN	29 CT1CO	24 JA1AAT	17
KH6UK	37 PZ1AE	28 CO6WW	21 JA1AUB	16
	SM6BTT	28 LA9T	21 VP5FP	7

along. The shape of the curves drawn from contest records is significant, even if the numbers on them are not.

The graph for 1960 shows clearly the impact of the changes in operating privileges for Technician Class licensees. The effect of the introduction of the Novice Class ticket is also observable in the middle '50s. Prior to 1954, the contest had consistently brought in 300 to 400 entries. (Though this seems insignificant by today's standards, it was large enough to put the V.H.F. SS in the fourth spot in all ARRL contests, topped only by the Field Day, DX Contest, and the low-frequency Sweepstakes.) With the 1954 version, participation in the V.H.F. SS shot up some 60 per cent, and it has been rising steeply ever since.

Prior to 1955, the growth was almost entirely on 144 Mc., with just a ripple of interest in 220 and 420, not shown on these charts. The rise in 2-meter activity was due in part to the influx of Novices, though it could be argued that the introduction of a certain popular piece of 2-meter gear on the amateur market had a lot to do with it, too. The 50-Mc. band was struggling along with less than 100 participants reporting use of the band, through 1955.

In the 1956 running, when Technicians used the 50-Mc. band for the first time, the 6-meter curve started its steep upward climb with an increase of 360 per cent over the previous year. The 2-meter curve dropped back slightly, a trend that some viewed with alarm. This concern was a factor in the eventual release of part of the band for Technician use, in August, 1960. The move was in prospect last year, when our graph

was first published, and we were wondering at that time whether it would strip the 6-meter band of its hard-earned gains.

At least on the basis of 1960 results, we did not need to worry. The 2-meter logs almost doubled in number, but 6-meter entries increased at a faster rate than in 1959. In other words, except for Novices, who are restricted by their licenses from using the 50-Mc. band, use of both 6 and 2 is becoming an almost universal contest practice, and more people are taking part in the V.H.F. Sweepstakes all the time. The 1960 contest brought in 1446 logs, bringing it up to a level where it begins to challenge the standard SS for third spot in the contest popularity scale.

Thus it can be seen that, from the standpoint of numbers at least, the Technician has been the best thing that has happened to the world above 50 Mc. in many a year. But v.h.f. and all of ham radio, for that matter, cannot live by numbers alone. Growth is fine, and we're all for it, but let's not lose sight of our objectives as we count noses. If this growth is made up largely of "video rangers" who devote a major portion of their air time to regaling their captive audience of TV viewers with the details of their exploits in the fields of drag racing or conquest of the fair sex, we will have benefited little from the impressive numbers shown herewith. If these lines also show real growth in the years to come, and the percentage of Technicians who seriously try to do their best with the privileges they now enjoy continues to rise as well, we can point to our numbers with pride. As of now, we can afford to wait.

Here and There on 6 and 2

The southern tier of states enjoyed their best tropospheric propagation of the year on 144 Mc. beginning the night of May 16. W5AJG, Dallas, was hearing stations in 9 states (all Gulf states plus Arkansas, Oklahoma, Tennessee and South Carolina) at one time. W4AIB, nearly 900 miles, was Leroy's first new state worked via tropo in a long time. W4RMU, Jacksonville, working late Monday night, was not able to be on until 0100 May 17, but things were still going strong at that time. Allen worked W5FYZ, Minden, La., and heard W4AIB coming through well. After some sleep W4RMU was back at it again, working W5AJG and W5RCI, for two new states. W4RMU to W5AJG is about 920 miles.

W1AZK, Chichester, N. H., picked up a new one during the Aquarids meteor shower. Don returned from Europe just in time to keep a series of skeds on 144 Mc. with W0BFB, Mitchellville, Iowa. On May 2 he heard only 4 pings during the 1-hour sked beginning at 0630 EST. May 3 brought slightly more frequent and longer bursts, but still not enough for exchange of information. By 0647 the next morning they had exchanged calls, and at 0659 a 30-second burst nearly completed the contact. At 0706 a burst of more than 2 minutes topped off the QSO with what amounted to a ragehew, by m.s. standards. W1AZK wonders if anyone is interested in m.s. work on 230 Mc.

The several days and nights of aurora at the end of March had the buzzboys checking 144 Mc. closely at the end of April for a recurrence. It came, but not with the strength of the March sessions. QST deadlines being what they are, we didn't get the results into our report for April. Main items of interest: W7JRG, Billings, Mont., worked K71DD, Salt Lake City, Utah, K71KD, Cheyenne, Wyo., W0IC, Denver, and W7QDJ, Clearfield, Utah, between 1824 and 2025 MST. April 27. W5PZ, Ponca City, Okla., worked W0ENC, Rapid City, S. Dak., K9AAJ, Quincy, Ill., and W9OII, Sharon, Wis., and heard W0BFB and W0ITF, between 2015 and 2100 CST. W9AAG was heard briefly at 1940 on the 28th. K1AFR, Hampden, Conn.,

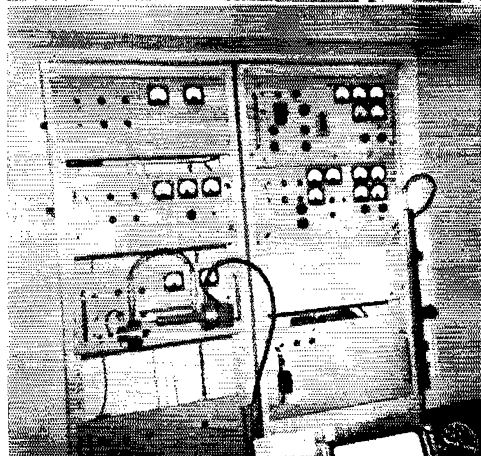

Arnold Mynett, G3HBW, and his fine v.h.f. station. Arnold has crystal-controlled transmitters and converters for 144, 432 and 1296 Mc. With more than 400 watts output on 432 Mc., feeding an array of 9 11-element Yagis, he has several times worked more than 600 miles on that band. Transmitter for 144 Mc. has a pair of 4-125As. Rig for 1296 delivers 25 watts output. Photos by W1AZK, who visited G3HBW recently.

says that signals from the more southerly states seemed to have the best of it in this one. John worked W4MKT, Winston-Salem, N. C., and heard excellent signals from W4HJQ W4OKL K4EUS and W8BKI. W9ZIII and W8DX were also good.

Sporadic-E skip on 50 Mc. has been good in Cuba, according to CO2DL. Arnaldo worked 95 different stations in 12 days of DX ending with his report of May 10, including 40 U. S. stations in 16 states. This is fine, but it creates something of a QSL problem, for though there are a dozen or more Cuban stations on 6, only a few of the operators speak English. This piles up QSL work and expense for those who work the Ws. CO2DL says that they will gladly QSL direct on receipt of IRCs and self-addressed envelopes. Otherwise, cards are sent to the QSL bureaus. Arnaldo reports formation of a 6-meter net, which operates between 0900 and 1000 EST Sundays, on 50.4 Mc. CO2XZ CO2ZX and CM9BD are on 144 Mc. CM9BD is also working on a 300-watt 432-Mc. rig.

Declining solar activity has not put 50-Mc. DX out of business in Japan as yet. KA2PJ, Secretary of the Far East Amateur Radio League, lists the following members of the American Forces in Japan as active 6-meter men: KA2s LP CW FW AA JG LE EB KC BS and PJ. Though they are limited to 50 watts input, and must operate above 50.35 Mc., they still work into Australia frequently, a distance of some 4000 miles. Signals have also been heard recently from KL7 KH6 KG6 ZL and DU.

U. S. operators are not alone in their lack of confirmations

for their DX work on 6. LU3DCA has worked 30 countries but 4 are not confirmed. He would particularly like to hear from HR2DK VP5FP F88AP and KZ5CN and KZ5LP. Mike likes reports of 6-meter activity in KV4 HP YN YS and the various VPs. The reliability of the TE path to the Caribbean, particularly during August to October and February to April, suggests that DXpeditions for 50-Mc. work in these areas would find things highly interesting.

Want to work Liberia on 50 Mc.? EL4A would like to give the band a whirl if he can get the necessary equipment. No donations requested; Ken is willing to pay for the gear. What he'd like is a 6N2 or similar set-up, plus a converter having 7-Mc. output. If you know of such equipment for sale at a reasonable price, drop a note, air mail, to Ken Bale, W7VCB/EL4A, Le Tourneau, Robertsfield, Liberia, West Africa. No overseas shipping problems; Ken will make arrangements.

In order to facilitate contacts on 50-Mc. s.s.b., K2PCG is compiling a directory of 6-meter s.s.b. stations. He asks that anyone using the s.s.b. mode on 6 send him the following information: name, address and call, approximate operating frequency, whether crystal or v.f.o. controlled, usual operating times, and details of any regularly-scheduled s.s.b. net operations. Address Phillip Gural, K2PCG, 191 Hillside Ave., Livingston, N. J.

The ARRL Propagation Research Project is now officially concluded, but the need for collection of data on v.h.f. DX continues. This is particularly true of TE propagation, as little is known of how this mode ties in with solar activity. Though most other world-wide 50-Mc. DX is pretty well a thing of the past, now that we are more than a year over the peak of Cycle 19, TE rolls on in some areas of the world, almost undiminished. Fortunately, key amateurs in these areas assure us that their work and reporting will continue. ZE2JV ZC4WR and G4LX, whose outstanding efforts were reported in some detail in December, 1959, QST, are still at it. TE interest remains high in several South American countries, and LU3EX and LU3DCA, among others, assure us of continued summaries of their observations.

LU3EX found April a very good month for 50-Mc. DX. The band was open every day but April 1 and 28, and the month provided more contacts than any previous one in Alfredo's long 50-Mc. DX career. Many of these were with U. S. stations, and LU3EX ran his states-worked total from 12 to 27 in a few days' operating.

On April 2 the band was open to this country for 12 to 14 hours, beginning at noon, and 70 stations were worked in California, Arizona, Texas, Florida, and numerous Caribbean and Central and South American countries. On the 6th another session with U. S. A. brought contacts with K5DCG and W5JKB, Texas, beginning at 2230 and continuing to

after midnight, LU time. K5YRL was worked at 2200 April 11. An early-evening session on the 12th netted K8EXG, Michigan, K4SWT, Florida, K9KJG and K9TVI, Indiana, K4LEC K4ZWB and W4ETY, Tennessee, and the usual lower-latitude TE stations, beginning at 1828. K5DCG was worked at 1800 the 13th, and the band was still open at 2300 when Alfredo closed down. On the 17th the band was open to this country at 1650, and LU3EX bagged K5DCG K5INU K5BYD K5OMW K5GPR K5SLF (on s.s.b.) K5ELD and K5DFG again, leaving the band still jumping at midnight. Things were going again at 1844 on the 18th, with K5YME K7ALF K6GKJ W5TXG K5DCG K7ALE K5LEP K5RAE K5RFR K5GPR K5OOJ K5ENH W7RUX and K5KRC, again the final QST at midnight. This is really two sessions, one from 1844 to 2015 and the other 2200 to midnight.

K5DCG, a regular, was worked again at 2141 April 23. At 2301 the band popped open to W3, and LU3EX worked

2-METER STANDINGS

Figures are states, U. S. call areas, and mileage to most distant station worked.

W1REX	32	8	1300	W5UNH	5	3	1200
W1AZK	32	8	1205	W5YYO	5	3	1330
W1KCS	24	7	1150				
W1RFU	23	7	1120	W6WSQ	14	5	1390
W1AJR	23	7	1130	W6NLL	12	5	2540
W1MMN	21	7	1090	W6NDG	9	5	1040
W1HDQ	21	6	1020	W6ADF	7	8	900
W1ILY	20	7	1180	W6ZLF	5	3	1400
K1CRQ	19	6	800	W6MMU	3	2	950
W1AFO	17	6	920				
K1AER	17	6	675	W7VMP	15	5	1280
W1CLH	17	5	450	W7JRG	13	4	1040
				W7CJM	5	2	670
W2NLY	37	8	1390	W7JPL	4	4	1050
W2CXY	37	8	1360	W7JJP	4	2	400
W2ORI	37	8	1320	W7JUU	4	2	353
K2GQL	33	8	1200				
W2AZL	29	8	1050	W8KAY	38	8	1020
K2LJL	27	8	1060	W8SLJ	35	8	950
W2BLY	27	8	1020	W8JPL	34	8	995
W2AMJ	25	6	960	W8JLK	24	8	800
W2DWD	23	6	890	W8LOP	33	8	1060
K2HOD	23	7	950	W8RMI	32	6	910
W2AAV	23	6	753	W8SVL	30	8	1080
W2SMJ	22	6	940	W8VFL	30	8	1000
K2CEH	22	8	910	W8LEP	29	8	860
W2LWI	21	6	700	W8LFD	29	8	850
W2ESX	20	6	750	W8WRN	28	8	680
W2RNG	20	6	700	W8AXU	28	8	960
W2XZR	19	7	1040	W8NOH	26	8	720
W2UTB	19	7	880	W8DX	26	8	800
W2RGR	19	6	720	W8LGC	25	8	800
K2RLG	17	6	980	W8JVV	25	8	940
				W8XU	24	8	960
W3RUE	30	8	975	W8GFN	23	8	540
W3LDF	29	8	1050	W8LGY	22	7	680
W3GKP	28	8	1020	W8BLN	21	7	610
W3KCA	28	8	1110	W8GTS	17	7	550
W3SQA	27	7	700	W8NRA	17	7	550
W3EPH	22	8	1000				
W3BYE	22	6	660	W9KLR	41	9	1160
W3LDF	21	7	720	W9WOK	40	9	1150
W3NKM	20	7	730	W9GAB	34	9	1075
W3LZD	20	7	650	W9AAG	32	8	1050
				W9LEI	31	8	850
W4HJQ	38	8	1150	W9LVC	30	8	830
W4HHK	36	9	1230	W9EOL	27	8	950
W4ZXL	34	8	950	W9OJL	26	8	820
W4LTU	34	8	1160	W9ZHL	25	8	700
W4AO	30	8	1120	W9JLV	25	7	1030
W4MKJ	28	8	850	W9AQP	24	8	900
W4UMF	28	8	1110	W9BPB	24	8	820
W4FLA	26	8	1070	W9LFS	22	7	825
W4EQM	24	8	1040	W9KPS	22	7	690
W4WNH	24	8	850	W9CUX	21	7	800
K4EUS	24	6	765	W9OEV	20	7	750
W4JCL	23	6	725	W9PMN	19	6	800
W4VVE	21	6	720	W9ALN	18	7	800
W4RME	20	7	1080				
W4TLV	20	7	1000	W0BFR	32	9	1180
W4DKZ	20	6	720	W0SMJ	29	9	1075
W4OLK	20	6	720	W0HJD	28	8	1030
W4AIB	19	7	840	W0JLV	24	9	1300
W4CPZ	18	6	650	W0RUE	23	7	900
W4RFB	18	7	820	W0INI	21	6	830
W4MDS	17	6	750	W0UTG	21	7	900
K4YUX	16	8	850	W0TGC	21	7	875
W4LNG	15	6	1080	W0BYG	20	8	925
				W0IFB	16	6	1240
W5RCL	31	9	1215				
W5DFJ	28	9	1300	W0IFR	16	6	110
W5AJL	26	8	1360				
W5LPG	25	7	1000	VE3DIR	30	8	1330
W5PZ	25	8	1300	VE3AIB	28	8	1340
W5KFD	23	8	1200	VE3PQJ	19	7	790
W5JLV	21	7	1150	VE3ER	17	8	1340
W5EY	15	5	1040	VE3AOG	17	7	1300
W5ML	12	5	700	VE3AOG	15	7	1350
W5FSC	12	5	1390	VE2AOK	13	5	550
W5HEZ	12	5	1250	VE2PBK	14	6	715
W5CVW	11	5	1180	VE7FJ	2	1	365
W5NDE	11	5	625				
W5Y	10	3	1200				
W5SWV	10	3	600	KH6UK	1	2	2540

220- and 420-Mc. STANDINGS

220 Mc.

W1AZK	9	3	412	W4UMF	11	5	420
W1HDQ	11	5	450	W5RCL	8	5	700
W1HOP	12	4	400	W6NLZ	3	2	2570
W1RFU	15	5	440	K6CPC	2	2	240
W1UHE	11	4	385	W6MMU	2	2	225
W2AOC	13	5	450	K7ICW	1	1	250
K2AXQ	8	3	230	K8AXU	8	5	680
K2CBA	10	4	325	W8LJG	9	5	470
K2DJG	4	3	140	W8LFD	6	4	385
W2DWJ	14	6	740	W8NRA	8	4	390
W2DZA	12	5	410	W8PT	10	5	550
W2LJR	10	4	250	W8SVL	6	4	520
W2NTY	8	4	200	W9AAG	9	4	600
K2QJQ	10	4	280	W9EQC	11	5	740
W3AHO	4	3	150	W9JCS	5	2	340
W3FNY	5	4	298	W9JLV	9	4	540
W3LCC	5	5	300	W9OVL	6	3	475
W3LZD	15	5	425	W9UED	4	4	605
W3RUE	6	4	225	W9ZIH	10	5	500
W3JUG	11	5	400	K0DCU	5	3	425
W3ZFP	5	4	112	K0HFC	6	3	515
K4PVL	2	4	400	KH6UK	1	1	2540
W4UBY	7	5	320	VE3AIB	7	4	450

420 Mc.

W1HDQ	8	3	210	W2OTA	6	3	150
W1MFP	3	3	125	K2UUR	6	3	110
W1RFU	7	4	410	K3EOP	6	3	250
W1OEP	9	3	300	W3LFX	5	2	235
W1UHE	6	4	430	W4HHK	3	3	520
W2AOD	6	4	290	W4VVE	6	4	410
W2BLV	11	5	360	W5RCL	5	3	600
W2DWJ	7	4	196	W7LHL	2	1	180
K2CBA	5	3	225	W8HCC	3	2	355
W2LZA	5	3	140	W8NRA	2	2	390
W2NTY	3	2	100	W9GAB	7	4	600

W3ZMP W2JYL W3UFR W3LYC and W3IPW, followed by W4SWT K5YAW W4LQS K4GKL and W4MBB, closing down at 0126. The band was hot at noon April 24 to KP4, and W0FKY was worked at 1609, to be followed by K500J K5IHR W5CQR K5WLI K4KVF K5SUG and K4HJB. Stations in Alabama, Tennessee, Illinois, Missouri, Indiana, Oklahoma, Texas and Georgia were worked in great profusion in a 2½-hour workout the 26th, and in just about all southern states again on the 27th. An old friend, W5AGG, Irving, Texas, popped up the night of the 29th. This is Buz, formerly OA4AE, a frequent contact on 6 during the previous sunspot cycle, when the 7E mode was still unknown outside of the small band of faithful 6-meter men.

The report of LU3EX carries through to May 9. There was no DX May 1-6, and the respite was almost welcome. A midday opening occurred May 7, to W0 and 5, and 5s were in again May 9. We hear that LUs were worked from WI during the evening of May 19 and W8CMS reports working LU4DOZ May 7. In this summary we have mentioned only the U. S. openings, but just about every Caribbean Island and Central and South American country where there is 6-meter activity was also on the list, and there were even a few openings out into the Pacific area. Puerto Rico is a pipeline proposition throughout the 7E season, and LU3EX has worked 31 different KPs. He now holds the first WPR certificate to be issued for 50-Mc. work. This is in recognition of having worked 25 KPs, and was issued March 24, 1960. LU3EX has also qualified for the Argentina certificate for working 25 countries on 50 Mc. His total now stands at 28, and he has all continents except Europe, having heard but not worked CT1CO.

Interest in 144 Mc. is on the upgrade in Argentina. LU3EX has a pair of 820s on 144 Mc., and hopes to be on s.s.b. before long. An 829B exciter is presently in operation, and tests are to be conducted with LU9MA, Mendoza, 1000 km., LU2KE, Tucuman, 1150 km., and PY5GK, Curitiba, Brazil. LU2EW is already using s.s.b. on 144 Mc. and doing very well with it.

That old habit of tuning just the low end, and even that carelessly, has cost a good many v.h.f. men some choice DX contacts. W6BH reports that VE8BY, Yellowknife, N.W.T., heard Channel 2 TV stations almost every night during April, and a couple of Ws were heard in a local ragchew on phone, two different nights. Frequencies were 50.1 and 50.5. They were working break-in, giving calls infrequently, and not clearly, so he was unable to make them out. He has had no luck in raising anyone, possibly because his frequency is 51 Mc. He will be on 50.016 Mc. soon, and will be on whenever TV signals are heard.

Has anyone worked Greenland on 50 Mc.? We recall some third-hand reports of such activity in 1957 or 1958, but we have no actual records. At the Dayton Hamvention K9BSL mentioned that he worked OX3WE crossband, April 1, 1958. Details of any other such contacts, crossband or two-way, would be of interest. Please give full information.

The 7E circuit between ZE2JV and ZC4WR is still holding up well. ZC4WR says that though there were no strong F-type openings, crossband contacts were possible almost every night in April. They missed on April 1, 2, 9, 28 and 30, but only the last was a positive blank. One or the other was unable to be on the other nights when no contact was made. The circuit reliability compares favorably with that of April, 1959, as far as 7E is concerned. Chalky listens between 1700 and 1900 GMT for ZE2JV on 50 Mc., and usually picks him up around 1730. On the other hand, the signals of ZSLA have not been heard at any time.

Running a kilowatt isn't the only way to have fun on a v.h.f. band. W9JFP, Milwaukee, who has the kilowatt, recently completed a flea-power 50-Mc. portable like the one described by your conductor in March QST, and finds use of it a fascinating experience. He has worked up to 15 miles with the 21-inch whip, and with the 1/10th watt going into his beam he recently raised a station in Tampa, Fla.

Here is information on signals heard below the band edge from the Pacific area. This is furnished by KG6AJL, Agat, Guam, who has an 829B on 50 Mc. Al has worked 31 stations in all Japanese districts thus far. The signals outside the band are from the Pacific Scatter System, using ionospheric and tropospheric scatter, in a chain from Okinawa to Hawaii. The Hawaii end, beamed west, is on 49.62 Mc. Guam is on 49.56, aimed southeast, and 49.78, aimed southwest. Wake aims east on 49.78, and southwest on 49.86. The Philippines station is on 49.9, aiming southeast, Fre-



This handsome 16-inch silver cup is offered by the National Capital V.h.f. Society for the first 144-Mc. station to work 48 states.

quencies between 54 and 54.3 Mc. are also used, with alternate channels in the 34- to 36-Mc. region. Power is 40 kw.

Clubs and Nets

As announced last month, the National Capital V.H.F. Society has set up a trophy to be awarded to the first amateur to work 48 states on 144 Mc. ARRL WAS rules will apply, except that the work need be with any 48 of the 50 states. The Society will be the sole judge in making the award, and their decision is final. The 16-inch engraved silver trophy is shown in one of our photographs.

The Kansas City V.H.F. Club is sponsoring a summer 50-Mc. contest to promote extended-local communication in the states of Missouri, Iowa, Nebraska, Kansas, Oklahoma, Arkansas, Tennessee, Kentucky and Illinois. Any amateur on 50 Mc. in these states may enter, and log sheets will be furnished free of charge. Only one contact per county can be counted, and communication must be by groundwave or tropospheric propagation. Score 1 point for each contact and multiply by the number of states worked in the contest area. Stations running 25 watts or less multiply by 1.5; those running 25 to 100 watts by 1.25. Contest period: midnight July 1 to midnight Sept. 11. Logs to be postmarked no later than Sept. 23. Prizes: engraved trophy, and gift certificates worth \$5.00 and \$2.50 at radio store of winner's choice. Station working best DX within the contest area will receive a special certificate award. Further details and forms from Kansas City V.H.F. Club, P. O. Box 973, Kansas City 41, Mo.

To promote greater band use, 6-meter men of San Antonio have organized an f.m. net on 53.0 Mc. The frequency is monitored 18 hours a day. At present there are 4 fixed stations and 5 mobiles, with more to come. The f.m. is receivable on a.m. receivers, and a strong a.m. signal will come through on the f.m. receivers, so the gang will respond to any kind of call that can be copied. This info from W5VPQ, who says that he monitors 145.2 Mc. in the evening hours also.

K2ZYD, Freedom, N. U., writes that the Southwestern New York High-Frequency Association is holding its annual picnic and field day July 10, at Great Valley, N. Y., with accent on v.h.f. There will be a 50-Mc. transmitter hunt, dinner and activities for the kids. Admission free.

220 and Up

Our request for opinions from 220-Mc. men regarding the desirability of shifting to the middle of the band to avoid
(Continued on page 158)

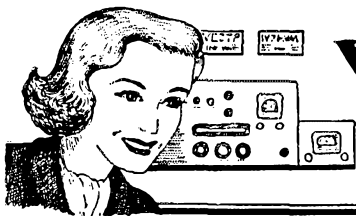

YL NEWS AND VIEWS

CONDUCTED BY ELEANOR WILSON,* W1QON

RESULTS: ELEVENTH ANNUAL YL-OM CONTEST

YLRL Vice President and chief log-checker Lillian Beebe, W5EGD/3, estimated that some 1500 OMs and 400 YLs gave contacts in the eleventh YLRL YL-OM contest conducted in February and March.

The top three YL phone winners this year, all from the fifth call area, were also the top three phone winners in last year's contest. For the third consecutive year Dena Morgan, W5DRI, captured first place phone honors.

James Herndon, K6SXA, last year's top OM scorer in the c.w. section repeated the honor this year. Kenneth Keeler, K2EIU, top OM phone scorer also finished as second place OM c.w. winner. John Siringar, W8AJW, second place OM phone winner has been a top YL-OM contest scorer each year since 1952.

Cups went to the YL and OM first place phone and first place c.w. winners. Certificates have been awarded to high place phone and c.w. winners in each district, and country.

Here are the winners. Congratulations to all.

YL

First place c.w.	K0IKL	29,000*
Second place c.w.	KL7ALZ	28,356*
Third place c.w.	K5LIU	23,306*

First place phone.	W5DRI	55,387*
Second place phone.	W5ERH	48,273*
Third place phone.	K5BNQ	47,580*

OM

First place c.w.	K6SXA	3,656*
Second place c.w.	K2EIU	2,960*
Third place c.w.	W9DYG	2,926*

First place phone.	K2EIU	5,040*
Second place phone.	W8AJW	4,331*
Third place phone.	K0SLD	4,162*

YL C.W.

Call	No. of Contacts	Sections Worked	Score	Call	No. of Contacts	Sections Worked	Score
W1RLQ	314	48	22,765*	K2PMR	52	23	1,196*
W3SLB/L	271	45	15,243*	WV2FYB	35	23	1,006*
W1YPH	178	48	8,544	K2ZLN	37	13	601*
K1ADY	115	37	5,318*				
				K3RHZ	240	53	15,900*
K2ZQG	320	50	16,000*	W3TSC	226	39	11,018*
W2EBW	260	38	9,880	W3VTR	157	48	9,420*
K2JYZ	192	41	6,252*	W3KZC	137	38	5,206
K2UKQ	99	48	5,940*	W3JWM	99	25	3,093*
K2DKL	61	19	1,448*	W3CDQ	106	28	2,968

Call	No. of Contacts	Sections Worked	Score	Call	No. of Contacts	Sections Worked	Score
K3GJE	17	13	276*	K8MQB	15	9	168*
K4JYQ	174	55	11,962*	W9MLE	242	57	17,242*
K4TFL	171	43	7,353	W9USR	185	42	9,712*
W4UF	137	42	5,754	W9PEX	132	38	6,270*
K4VDO	67	25	2,093*	K9TUD	124	39	6,045*
				K9HGY	137	34	4,658*
K5LIU	339	55	23,306*	K9QGR	56	24	4,680*
W4KZT/5	200	45	11,250*	KN9TCM	34	15	637*
K5PFF	202	43	10,857*	W9OMZ	10	7	87*
K5YIB	167	41	8,558*				
K5MXO	150	36	5,400	K0IKL	400	58	29,000*
K5PLC	72	34	3,060*	K9GIC	207	45	11,643*
K60WQ	187	50	9,350	KH6BTX	166	52	8,632
W8PCA	105	37	4,856*				
W6QMO	101	33	4,166*	KL7ALZ	349	65	28,356*
W6WSV	43	27	1,161				
WA6AOE	25	16	500*	VE3DDA	31	16	620*
				VE5DZ	163	42	6,846
K7HSB	163	14	8,965*	VE2A0B	24	16	480*
W7PUV	147	43	7,901*				
W7PTX	161	39	7,848*	G3MER	16	9	180*
K8LPI	199	34	8,457*	JAIYL	29	17	616*
K8MKG	137	35	5,868*	JA1AEQ	17	7	148*
W8WRH	132	35	5,775*	OH5RZ	32	18	720*
W8KLZ	115	32	4,600*	VK3KS	45	28	1,260

OM C.W.

W1NLM	53	29	1,537	W4HQN	60	29	2,175*
W100S	36	23	828	K4RIN	48	27	1,620*
W1GPN	22	12	330*	K4RAD	49	25	1,531*
W1AZW	12	10	150*	W4JUJ	34	25	1,156*
K1DCB	8	7	56	K4TEA	37	22	1,017*
K1VOE	1	1	1*	K4BVD	30	18	675*
				K4EPI	29	16	580*
K2EIU	74	32	2,960*	W4KMS	18	25	562*
K2JJD	54	28	1,890*	K5SVC	4	14	350*
K2GTC	49	21	1,470*	K4UJS	15	15	281*
WA2DGG	37	23	1,063*	K4DRO	15	11	206*
K2PFC	42	25	1,050	K4GPH	14	11	192*
K2YXC	30	20	750*	W4KPB	9	8	80*
W2AAU	34	20	680	W4ZQK	12	9	35*
W2CVW	33	20	660	W4RXU/4	1	4	20*
WA2BJZ	23	16	460*				
W2EMW	21	15	393*	W5WZQ	68	28	2,380*
K2UUT	15	11	206*	W5DQK	60	29	2,175*
W2IP	16	11	176	W5VZU	42	25	1,312*
W2NTY	10	7	87*	K5UYF	44	23	1,265*
K2OFD	2	2	4	K5LXZ	27	20	675*
				W5AWT	20	16	320
W3FOX	65	31	2,015	K5OCX	17	13	276*
W3YVJ	48	25	1,500*	K5LGH	7	6	52*
W3QLW	33	22	907*				
W3MSR	37	24	888*	K6SXA	75	39	3,656*
W3TSG	32	21	838*	K6CJF	36	23	1,035*
W3KQD	31	17	658*	WA6FKF	23	20	700*
K3DKE	31	17	658*	W6JVA	22	17	467*
W3ETW	29	18	652*	W6RCV	18	15	270
W3EIS	25	18	562*	W6PTF	15	13	195
W3HBA	28	19	542	K6SXX	11	10	110
W3CDG	25	17	531*	W7POU	34	19	807*
K3GQW	20	16	400*	W7HKT	33	21	693
K3ALL	21	21	252	K7AFJ	20	15	375*
K3KMA	1	1	1*				

* YL Editor, QST: Please send all news notes to W1QON's home address: 318 Fisher St., Walpole, Mass.

No. of Sections				No. of Sections				No. of Sections				No. of Sections			
Call	Contacts	Worked	Score	Call	Contacts	Worked	Score	Call	Contacts	Worked	Score	Call	Contacts	Worked	Score
K8GHC	52	26	1,600*	W0MCX	13	12	195*	K1KBO	50	27	1,350	K6GAI	44	24	1,320*
K8GAB/8	31	18	697*	W0DIB	12	9	108	W1LQ	36	19	855*	K6MPX	29	17	616*
W8QHW	31	17	658*	K0RHE	7	5	43*	K1CUD	40	17	850*	K6ICS	18	13	292*
W8YGR	21	18	472*					W1MGP	32	19	760*	W60II	15	10	150
W8DM	24	14	420*	VE1EK	13	12	195*	W1RAB	34	15	637*				
K8KVV	16	15	300*	VE2UN	50	27	1,687*	K1DIR	30	15	450	W7SFK	92	35	3,220
W8FIN	3	3	11*	VE2AQO	26	16	520*	W1NJI	10	8	100*	W7UWT	69	34	2,932*
				VE2IL	35	21	918*	K1DCB	15	5	75	W7QWE	61	32	2,440*
				VE3RN	33	18	742*	W1VOE	5	4	25*	K7APJ	56	30	2,100*
W9DYG	71	33	2,928*	VE3DDU	22	18	495*					W7KOI	45	27	1,215
W9LNQ	60	30	2,437*	VE3DYJ	26	15	487*	K2EIU	92	42	5,040*	W7CBY	48	25	1,200
W9BZW	62	28	2,170*	VE4XO	57	28	1,596	K2DJD	54	30	2,025*	W7EUV	34	20	850*
K9ICG	55	27	1,856*					W2PEV	51	29	1,818*	W7WIA	24	17	510*
K9DWG	41	27	1,383*	DL1YA	3	2	6	W2C0B	45	25	1,406	W7DZB	23	15	431*
W9GWO	44	25	1,100*	F9DWF	6	5	37*	W2NNB	37	22	1,017				
K9ASF	41	24	984	F8ACR	5	5	31*	W2DVC	33	17	561	W8AJW	99	35	4,331*
W9CII	30	23	862*	G2WQ	11	11	151*	W2ASV	21	14	367*	W8QHW	60	37	2,775*
W9YDQ	30	22	825*	HB9TT	4	3	15*	W2MYN	18	12	270*	W8AYV	57	29	2,066*
W9NLF	31	19	736*	IT1AGA	13	11	178*	W2CVW	8	8	64	K8KVV	12	10	150*
K9PJN	33	20	660	JA1ACA	4	4	20*	K2UUT	5	5	31*	W8NAN	11	8	110*
W9QWM	27	18	607*	JA1CO	2	2	5*	W2LGL	10	2	26*				
K9HRC	21	18	472*	JA4YC	3	1	**	W3BVL	58	29	2,102*	W9LNQ	58	35	2,537*
K9QWF	23	13	373*	JA6TB	1	1	1*	W3QLW	49	28	1,715*	K9JIG/9	60	28	2,100*
W9CHD	19	13	308*	JA6ML	1	1	1*	W3EIW	14	28	1,540*	W9QWM	37	22	1,017*
K9QFR	11	9	133*	OHR2R	1	1	1*	K3GQW	37	23	1,063*	W9GWO	39	16	624
				LA6U	3	2	7*	K3HFB	27	14	472	W9NLF	23	18	517*
K0PIE	71	30	2,662*	OHT2R	2	2	5*	E3ALL	26	17	442	K9QRI	23	13	373*
W0VKB	47	25	1,468*	OHT3Y	2	2	5*	W3MSR	17	13	221	K9HRC	20	7	175*
K0AUF	40	21	1,050*	OZ3GW	1	1	1*	W3CDG	16	11	220*	K9QFR	14	10	175*
W0KBC	36	19	855*	PA6VB	5	10	62*	K3DPD	14	12	210*	W9TDU	13	5	65
K0QLY	22	16	440*	PY4AO	6	5	30*	W3KQD	2	2	5*				
K0QWY	20	16	400*	SP6FZ	15	8	120					K0SLD	90	37	4,162*
K0DYR	21	16	336	XE1PJ	8	6	60*					K0PIE	83	39	4,046*

YL PHONE

W1RLQ	326	63	25,672*	K7JQG	186	39	9,067*	K4DLC	59	37	2,728*	K0SLD	90	37	4,162*
K1EIR	115	38	5,462*	K7ADI	155	34	6,587*	W4DLH	68	38	2,584	K0PIE	83	39	4,046*
K1ADY	84	37	3,885*	W7GGV	136	31	5,270*	K4JIG	58	38	2,537*	K0LUZ	51	26	1,657*
W1ZEN	104	29	3,770*	K7BII	48	16	960*	W4JUL	51	33	2,103*	K0AJR	56	29	1,624*
								K4STY	60	31	1,860	W0IUB	53	22	1,457*
W2EWO	285	47	16,685*	W8NDS	362	57	20,634*	K5SVC/4	38	23	1,092	W0VKB	37	21	971*
K2JYZ	241	43	12,953*	W8VRH	125	23	2,875	K4BQU	22	16	440	W0DIB	30	13	390
K2ETC	221	46	10,166	W8WRH	59	17	1,253*	K4OVE	22	9	247*	K0MQG	20	5	125*
W2YTI	215	45	9,675	W8KILZ	31	15	465	K4EPI	13	12	195*	W0AQE/M	7	7	61*
K2ZQG	106	33	4,372*	W8LGY	35	6	262*	K4BYD	11	8	110*	W0WUU	10	6	60
K2ZLN	27	14	472*	K8MQB	11	8	110*	K4CVQ	9	4	45*				
W2QW1	21	12	315*					W4KPB	5	5	31*	KH6BLX	43	22	946
				K9AMD	248	55	17,050*	K5WXX	70	36	3,150*	K2VTX/VE2	61	35	2,668*
W3TNP	183	65	39,243*	K9QGR	202	33	8,332*	K5UYF	66	32	2,640*	VE3RN	23	18	517*
W3ICQ	203	42	10,657*	W9PEX	121	35	5,293*	K5EJQ	62	32	2,480*	VE6SB	28	18	630*
K3ESD	204	36	7,344	K9IVG	126	19	2,992*	K5USE	54	30	1,620	VE7VJ	50	23	1,437*
W3UTR	119	41	6,098*	W9GME	59	16	1,180*	K5KYD	57	27	1,539	VE7CE	41	25	1,025
K3PHZ	152	28	5,320*	K9MZV	80	1	75*	K5OCX	44	24	1,320*				
W3GTC	41	13	666*	K9IWR	7	3	21	W5ZTU	44	23	1,265*	G3WP	2	2	5*
								K5UTV	33	20	825*	HH2LD	3	3	11*
W4WYR	429	53	28,421	K0EPE	705	65	45,825	W5OUH	32	19	760*	HPIAC	16	13	260
K4CGW	334	52	17,368*	W0SZH	366	56	20,496	W5VZU	25	14	437*	HTC	1	1	1*
K4UMN	53	27	1,788*	W0ZWL	286	55	19,662*	W5AWT	13	9	117	I1ZZ	6	6	45*
				K0IKL	337	46	19,377*	W5KNA	9	6	67*	JA1BL	6	4	30*
W5DRI	663	70	55,387*	K0MMR	255	54	17,212*	W6FGJ	68	32	2,720*	JA1BUN	10	7	87*
W5ERH	613	63	48,273*	K0GRG	180	35	7,875*					JA9FT	1	1	1*
K5BNQ	624	61	47,580*	K0GIC	188	30	7,050*	W6PVD	64	32	2,560*	JA1GC	6	4	30*
K5MJW	665	57	37,905	W0WDM	132	27	4,455*	K6CJF	59	29	1,138*	JA0TB	1	1	1*
K5YIB	452	59	33,335*	K0ITP	105	32	4,200*	W6JVA	61	28	2,135	PA0DVM	2	2	5*
K5JXD	254	45	14,287*	K0BOF	59	21	1,548*					VP5RH	18	12	270*
W5ZPD	250	34	10,625*												
K5MIZ	104	31	4,030*	KH6DID	597	63	47,013*								

* denotes low power multiplier used. Twenty-six logs were received for confirmation only.

HEADLINE NEWS

More YLs in local newspaper headlines — all for the good of ham radio! (See May column for gentle push in the direction of more and better publicity for our esteemed hobby.) Employing the theory that one idea begets another, we'll occasionally list the headlines concerning YL amateur activity clipped from community papers that come to our attention. There are some 12,000 newspapers in the original 48 states. Thus, there would seem to be little concern for reaching the saturation point of publicity for ham radio via the newspaper medium.

ONLY WOMAN RADIO HAM OPERATOR HAS CLASS
— *Spokesman-Review*, April 10, features K7DPS, Irene O'Neil, Spokane, Washington.

OM PHONE

K1HTK	83	38	3,942*	W1NEP	77	35	3,368*
K1CCA	90	31	3,487*	K1LST	67	32	2,680*
K1EFT	81	34	3,442*	W1NLM	63	34	2,677*

Cora Kitrell, KØOBX, with her OM, KØDOM, (right), and Australian hams VK2EN (left) and VK2VC.



BLIND PATIENT HAS WORLD AT BEDSIDE — Dover, Ohio *Reporter*, March 4, features W8TDB, Polly Thieubaud, Midvale, Ohio.

SHE GOES ALL OVER WORLD VIA HAM RADIO — *Newsday*, April 19, features K2MGE, Dorothy Strauber, Lynbrook, N. Y.

GIRL SCOUTS STUDY TO BECOME HAMS — Long Branch, N. J. *Record*, March 15, features WV2JUR, Kathy Froelich; WV2JUL, Nancy Jorgensen; WV2JUN, Christine Trautvetter; WV2JUO, Susan Fabian; WV2JUP, Nancy Kroner; and WV2JUQ, Joyce Malone, all of Port Monmouth, New Jersey.

SHE GOSSIPS WITH THE WORLD — *Minneapolis Sunday Tribune*, March 27, features K9IKL, Joyce Polley, Minneapolis, Minnesota.

A nice tie-in with this publicity theme is the photo of Cora Kitrell, KØOBX and her OM, KØDOM, with Australian hams VK2EN and VK2VC that was published on the front page of a Lincoln, Neb. newspaper. As the climax of regular QSOs on 20 meters, the VKs recently paid the Kitrells a four day visit. On a Sunday morning while the men were rangeliving on the golf course, the thought occurred to Cora that possibly the visit was a newsworthy item. Upon telephoning the newspaper, Cora relates that a reporter and photographer "couldn't get to our home fast enough." After a two hour interview and several pictures, a creditable story on ham radio by a feature writer appeared in the next morning's paper. The moral of this little story, from a ham's viewpoint, should be obvious.

Licensed in Jan. 1957, KØOBX operates 15 and 20 meters SSB. In addition to QSOs with VK2VC and VK2EN, Cora also skeds her brother stationed on Okinawa daily. For a few months to come she prophesizes that her operating hours will be irregular, for after waiting over nine years, the Kitrells expect their first harmonic on the fourth of July.

The YLRL

With high hopes of soaring over the 1000 mark in membership in 1960, the Young Ladies Radio League has stepped up its recruiting campaign for new members. Midge Rommel, K6BUS, and Alice Geib, W8OTK, Western and Eastern Membership Chairmen, head a drive to attract as many YLs as possible throughout this country and the world to membership in the largest and oldest YL organization. Any licensed woman amateur radio operator is eligible for membership, including novices. The annual dues of \$2.00 includes a subscription to *YL Harmonics*, the club's bi-monthly publication. Non-member subscriptions to *Harmonics* are also \$2.00 a year. Applications for membership may be obtained from K6BUS, 8508 Trask Ave., Playa del Rey, California, and W8OTK, RFD #1, Van Buren, Ohio.

1960 officers of the YLRL are as follows:



A novice at ten and a general class licensee at eleven, Carol Thompson, K9RDZ, is a sixth grade student in Glenview, Illinois. Carol's dad, K9CCX, claims he had to work hard to keep ahead of her in c.w. practice when they both studied for their tickets together.

President: Gladys Eastman, W6DXI, 735 Glen Ave., Glendale, Calif.

Vice Pres: Lillian Reebe, W5EGD/3, 923 Kent Ave., Baltimore 28, Md.

Secretary: Connie Hauck, K6EXQ, 794 Gleneagles Ave., Pomona, Calif.

Treasurer: Jean Kincheloe, K6OQD, 6625 N. Brightview Drive, Glendora, Calif.

Editor: Wanda Gluck, K6ENK, 7317 Walnut Rd., Fair Oaks, Calif.

Among the most popular of all amateur certificates for both YLs and OMs are the several YLRL awards. Rules for the awards follow.

YL Century Certificate — Proof of contact with 100 different licensed YL operators anywhere in the world is required. All contacts must be made from the same QTH or within a 25 mile radius. One hundred QSL cards, or other written communications from the stations worked confirming the necessary two-way contacts, accompanied by a list of claimed contacts, including the full name of the operator, alphabetically arranged, and the date and time of contact, must be submitted by the applicant directly to the YLCC custodian. Sufficient postage must be sent with the confirmations to finance their return by first class mail. Endorsements are issued for confirmed contacts with each additional 50 different YLs. The applicant is requested to keep a carbon copy of each list sent in and to check the list very carefully before applying for another sticker. Award custodian is Katherine Johnson, W4SGD, Box 666, Fuquay Springs, N. C.

Worked All States/YL — Proof of contact with a licensed YL operator in each of the 50 states is required. This award parallels the ARRL's WAS. QSLs should be sent to Grace Ryden, W9GME, 2054 N. Lincoln Ave., Chicago 14, Ill.

Worked All Continents/YL — Proof of contact with a licensed YL in each of the six continents should be sent to Barbara Houston, K5YIB, Route 2, Box 325, Garland, Texas. IRCs, or equivalent, must be sent with the confirmations to finance their return by first-class mail.

DX-YL — This certificate is issued to any YL who works 25 other licensed women operators outside her own country on or after April 1, 1958. A copy of the log of the 25 contacts should be mailed to Custodian Maxine Willis, W6UIA, 6502 Wynkoop St., Los Angeles 45, Calif.

YLRL Affiliated Club Certificate — In accordance with the new YLRL constitution, effective Jan. 1, 1959, those YL clubs with fifty per cent of their members belonging to YLRL are eligible for national YLRL club affiliation. Interested clubs should apply for certificate to Secretary Connie Hauck, 794 Gleneagles Ave., Pomona, Calif.

Certificate Directories with all rules and regulations regarding certificates offered by the YLRL are available for 25¢ per copy from Jan O'Brien, K6IHD, 6606 5th St. Rio Linda, Calif.

WAC YL Award Statistics

Custodian of the Worked All Continents YL Award, Barbara Houston, K5YIB, has compiled statistics concerning the award as of April 15, 1960.

Total certificates issued to date — 342, with 180 U. S. and 162 DX. OMs receiving award — 123 U. S. and 142 DX; YLs — 57 U. S. and 20 DX. Interest in the award has been greatest in the U. S. sixth call area. Certificates have been issued to 14 husband and wife ham teams. The first certificate was awarded in 1948 to OM W2QHH. There were no certificates issued for the next seven years until 1955. In 1956 WN8ABM became the first YL to earn the award.

(See YLRL Awards for certificate rules.)



How's DX?



CONDUCTED BY ROD NEWKIRK,* W9BRD

Boo!

Twenty was crummy and fifteen was worse. He couldn't even raise Cicero on the 7090-kc. police ops net, so W9HPJ cooled the filaments and reached for his *Encyclopaedia of Occultism* (Strathmore Press, N. Y.) to while away another fadeout. In that "compendium of information on the occult sciences, occult personalities, psychic science, magic, demonology, spiritism, mysticism and metaphysics" Ero shortly found himself idly thumbing through the G's and H's. And then he found this:

Ham — A Norwegian storm-fiend in the shape of an eagle with black wings, sent by Helgi to engulf Frithjof as he sailed for the island of Yarl Angantyr in the saga of Grettir.

In a swirling midsummer night's dream we can see it all. Overzealous club competition on the medieval DXpeditionary front! Hmmm — what kind of gear did this Frithjof feller have along, and who contracted to handle his QSLs? *Brittannica* describes the Icelandic saga of Grettir as a 13th-century "adventurous story of outlawry," indicating that bootlegging may have been an issue here. The boys could have neglected to obtain the proper clearance from the island's P&T. Gee whiz, this doggoned Helgi must have been an A-1 spoilsport to try to mess things up after the lads went through all the grief of preparation and transportation arrangements.

Most interesting of all, what about this Yarl Angantyr pad? It should have a TF or LA/p prefix, but we don't find it on the Countries List. Evidently poor Frithjof didn't quite make it after all, and a perfectly good "new one" is still waiting to be worked. Anyway, let's watch out for those hams with the capital "H". They may well be responsible for lately lousing up propagation on the North Atlantic path and transportation to Malpelo.

What:

We practiced just as we preached in February's "How's" prologue and consulted junior's two-tube bloopster. Sure enough, the bands were really dead. Not for long, though. Signals bounced right back for another rally before the next magnetic storm moved in. This cyclical sequence, a sort of sawtooth propagational roller-coaster ride, carries well into the summer and separates many a boy from the DX men.

20 phone is booming, though, so far as W2DY, K2TDI*, W4IUO, K4SXO*, K6LAE, W8PTD, K9MLE*, OQ5RL and observers A. Hovey, W. Johnson and A. Rugg are concerned: CN8LP, GRs 6CA (14/108 kc.) 19 hours GMT, 6OU 7CR, CT1JH, DU1MPH, EA6AI, EL1A, FF8CR (196), FG7XF, FR7ZD (180) 11-12, HH2V (205), I5GN, IT1ZDA (179), JA6AK, JZ6HA* (311) 12, KAs 2BB 2QT 7TB, K6GTM, KJ6BV, OQs 5AN 5CF 5HZ 0PD, PJ3AJ (196), SL5CN of Sweden's military, lit-and-scream TI9SB* of little Cocos, UAs 1KBB 0KJA, UB5VO*, UI8AK, UI7KBB*, VKs 9AA of New Guinea, 9NT* (325) 7, 9RM 0GB, VPs 2KJ* of St. Nevis, 5GH 7NR (245), VSs 1JG 9ANB, XE6ALE, XW8AL, YJ1JF (76) 13 for whom K4-SXO was QSO No. 4, ZC4MO, ZE7JZ, 4X4s AB (180), HC HD MB, 9M2s FX GA and assorted 9N1s, asterisks representing 8,8,b, uscrs.

20 c.w. turns in its usual crop of stoppers for K1s IVT (167/139 worked/confirmed), JTL, W2GVZ (258/-255), K2s UYG YXC, WA2s EFN NMG (76/12), K3CNN, W4IUO, K4s DFT SXO, K5s LGH LJJ (43/23), MHG, W6s JQB KG, K6s CJF LAE (178/168), LEB (145/119), OZL (67/25), W7DJU, W8YGR, K8s OSV OSW WQJ, OQ5RL, KP4AO and A. Rugg: curious BV3HPT, BY1PK of Red China, CN2s AY (74), BK 23, CO7AI (53), CR4AF (68), CTs 1KD 2BO (20/2), 3AV (60) 23, 3AV (19), CX4CZ (39), DM2BCO (35) 16, DU1s 1VQ 7SV (78), EA8s BW (54), CP (60), EL4A (15), FA9UO, FB8s CJ (60) 12, XX (40), ZZ (80) 13-14, FG7s XF (78), XG, FO8s AC (22), AU (22), transient FP8AQ, FO8AG, FY7s YF (10) 11, YI (51), GB3LAS/GD, GD3FXN, HA1s 1KSA 5KAG (60), HCs 1JU 5CR (27) 2, HK3TH, HL9KR, HR2FG 20, HZ1HZ, IS1DKZ (47), IT1AGA, JA1s 1AB 6PA (24), 7AB, K31ZT/KG6, KA2s JM KS, KC6JB (75) 16, KGs 1BA 1BH 6AA Y (35) 7, 6AII, KM6BI, KR6JY, KV4s AA (81) 22, BO, LUs 4ZL (33) 4, 8AC (12) 5, L21KSP, ODEs DP KZ (60) 6, OQ5PS (64), OX3NK, PIINTB of Holland, PJ2CE (74), PZ1AM 23, RAEM of Moscow, SU1s IM (48), MS, SVs 1AJ 0WI (51), T12CMF (21) 1, UA9s CM DB (28), KJK (33), VB (26), UA0s BC C1CK (12), FE FF of Sakhalin, JB (30) 12, JD (51), KAE KIA 4, K1B 23, UB5s CT (80) 22, IT (72), KCF, UC2s AR C1, UC6AG, UH8KA, UI8AK, UL7s HB 0, 1G (44), UO5KAN, UP2s AC KNP, UO2s DO (88) 4, KBA (78), UR2KCA (21), VE0NN afloat, VK9s CK of Papua, GK (50), ZG (58), RO of P.T., VPs 2AR (44), 2KD 2VA 3MC 3YG 5BH/mm 5BL 6LN 9BO 9EU, VR3Z, VSs 1PZ 1KA 1KB 6AE (42), 9APS 9ARF 9OC, WA2EVV/CN8, XE1FE, XZ2s BB TH, YO1s 3FD 3KA (55) 6, 3RI 7WZ, YV3CD, ZAs 1BA 2BAK (10, 55) 18-22, ZC4s EX (42), PW (64), ZDs 1HC (42), 21HP (78) 2, ZK1s AK (22), BO (26), ZL3VB of the Chatham Islands (10) 12, ZSs 3AZ (60), 3DP 7AI (83), 3A2CD (18), 4X4s PU CY SF (34), 5As 1TN (47), 5FO (20) 23, 5TA, 7G1A 0, 9G1BQ, 9M2s FS (33) 15-16 and GS.

15 phone is still good enough to suit K11MD, K2UVQ, K4s LRA SXO UWC* (124 on 21-Mc, s.s.b.), K6LGH, K6LAE, WAGCPI, K9MLE*, W6QGI, A. Hovey, KP4AO and OQ5RL, why? Well, CE3AGI, CN8s HQ* JO, CO8RA, CP5s EL FR, GRs 4AS 6AG 8AC (155) 21-22, CTs 1KI 3AI, ELs 1D 2B 2L 4I*, F8Bs BZ ZF, FF8BF, FG7XH, FO8AF (262) 20, FM7WS (220) 4, GD3GMH*, HGIJU*, HH2LD*, HIs 7CJY 8GA 8TC*, HK0AI*, HZIAB*, I5TUF, JA3IS, K1CDZ/VE8, K6CQV/KS6, KA8RB, KCs 4USB* 4USN* 6AS (372) 6, KGs 1FR* 4V 6AHF, KJ6BV (283) 3, KM6BU, LX1s, MP4BCV, OA4s AGI* AQ* GJ* OE1ER, OD5s CG LK, OQ5s AA OB OD FD FV FU HF HZ IA JJ KW LI LK LQ MA OA VB VH WR, OO0s BH PD RL, PZ1s AR AX* BE, SPs 1KHA, 5XM, TG9s PI TI, TIs 2GU* 9AM, UB5FG, VE8AAE/SU,

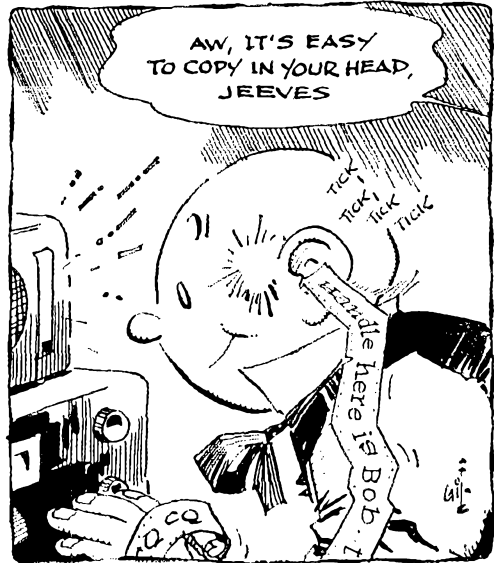

* 4822 West Berteau Ave., Chicago 41, Ill.



FB8XX of the Kerguelens is active almost daily on 14,040-kc. c.w., 1630-1845 GMT, and 21,154-kc. phone, 1500-1700, on week ends. On either side of the operating position are Roland (left) and Angelo; below them, left to right, are Robert, Roger, Florent and Bob. (Photo via FB8BC and W1WPO)

VKs 6XO on 30 watts to a mobile whip, 9AN or 9IN, VPs 2DF 2ML 3MC 3VN 3WR 3Y 4M 4MI 5RA, VOs 2AB* 2IE 2IS 6GM (230) 2I, VR2s BC DF (180) 3, VS9AE, VU2BY, W2AYN/EP (215) 18, XEs ISN*3CP, YNs 1TAT* 3BLV 4CB under new management, 6IHL, YS1s LA MS*, ZC4s BM FR, ZD2s BRG, JZQ, ZEs 2KO 7JK (460) 20, ZP5s JE* LZ, 4X4s FF FV FK, GBs 2E HC IM 19, JC JS JU 1Y, 5As 2CV 2W 2YQ 3TL 5TA and 9G1BN should give you a clew, (C) for sidebanders.

15 c.w. stays with us reluctantly, and KIJTI, K2s UVQ, YXG, WA2s BLP KMY, K3CNY, K4s DFT LRA, K5s LGH MHG TMC, K6CJF, W4GCP, W7DJU, W8YGR, K8NHC, K9s OSV OSW, OQ5RL and A. Rugg have the code on CE3AG, CM8RI, CN8CT, CP3CN, CR8AG, CX2BT, DM2ADE, FO8IL, FR7ZD, HGs 1LE 2IU, HH3RH, HL9KR, IZ1AB, JAs 1BAL 5FQ 5IS 7AD, KG6AGL/mm, KV4AQ, MP4BCV, OA3D (45) 2, OY2Z, SP8HR, ST2AR, SV8s WI WT/Croste, TT2s CMF LA, UAs 9IR 90AI 9VB 0BC of Dickson's line, 0KZA 0LA, UB5s FG KAB, UI8AD, VPs 1JH 2SL 5ALE 7BK 8EIH, YS1s GC GZ, VU2XG, XE1PJ, YOs 2BU 3IF, YVs 4CI 5ACM, 5AEZ 5G, ZB1NR (60) 20, ZD8SC, ZE8JY, ZP6AY, 4X4IM, 5As 2CW 5TA and steady 7G1A (50) 19 — just about par for this time of year.

15 Novice sportsmen are there to take advantage of every mercurial 21-Mc. opening, led by KNs 1LOM 3KLM (18/10), 3KLN 4MPE (now N-less), 5ZCL 8QXB 9SRR 9VLQ 9UIY and WV2HJ (25/2). In addition to the usual (but becoming more unusual) DJ/DL G HB9 OH ON4 OZ PA0 and SM stand-bys, the lads capture trophies like CE4EC, CN8JF, CO7LG, CP3CN, CR6CA, DM3XED, EA8s 1EH 3NC 9AP, Fs 2LB 2P 810, FG7XF, G1s MÜS NSM, GMs 3NZI 8FM, GPN3NV, HA8CP, K4DCZ/VE8, KA9MF, KG4AH, KN4PNI/KL7, LA8P, LU8s 1AD 1DQK 2FOJ 2GBK 8FBH, OA3D, OQ5s 1G PS, P8s 2BT 2BTJ 2YR 3AAS 3ZU 4GA 5TH, SPs 8HR 9KAS, T2VA, UA1QK, VKs 2ALQ 3AWS 5JT, WH6s DMU DOG, WP4s ARZ ATX ATY AUL AUT AVF AVI AVU, YU1FH, YVs 4AT 5ABF 5AKQ, ZB1NR, ZL2PM and ZP6AY.

10 phone DX will be worked so long as such hawks as KI1MD, W2JA/m, K2UYG, W5ERY, K5s LGH MHG, K6CJF, W4GCP, A. Hovey, A. Rugg, EL4A, K7A0O, OQ5-9RL and QC2RS lurk ready to pounce on CE3GL, CN8JF, CRs 4AV 6BD 6BJ, CXs 3AA 5BR, EA8CK, EL4A, H8JSM, HKs 3JZ (400), 0AI, 15TUF, JA1s CON HQ, KJG4AK (600), KJ6VB (998), KW6CQ, OA4s IGY (850), JC, OE1CS, OQ5FM, PZ1AR, T2OE, UB5KEF, UN1AT, VPs 2DAQ 2DX 6TR, VQ2JS, XE1CD (410), ZC4FR, ZE3JU, ZL1LY, ZSL7, and those new-style Russians, RB5KFM, RC2AFA, RH8BN, RP2KCK and RQ2KDD. Sure, the band sounds dead at times — too many guys just listenin'. Don't just sit there; call some CQs (especially you non-W/Ks).

10 c.w., still a week-end favorite for DX diversion, entertains K2UYG, WA2EPN, K3CUL, K5LGH, K6s CJF OZL, W4GCP, K7CAD and EL4A with CX2BT, DMs 2AHD 3BE 3WTM, FG7XF (160) 15, IS1EFC, JAs 1C9 (100), 1YL, KV4BO, KG6FAE, OQ5s 1G KJ, RB5YP, SP6AAT, T2LA, UC2BB, VE8RX, VPs 3YV 5ME 6YB 7NT 9EC, VQ2GP, YV5GO, ZE8JJ and ZP9AY. Wonder if this 28-Mc. code paragraph will survive the summer.

40 phone takes some of the pressure off 20 but it's quite a challenge. KI1VT, W3PHL (109 countries on 7-Mc. phone), W4GCP, W. Johnson, OQ5RL and ISWL DXers turn up such items as CO8BS, Djs 1BZ 2XC, DL1FI, EAs 3JE 8CF 8CU, Gs 2PU 3HYV 3IVG 3JUL 3KLLK 3KPV 3LGA 3NBP 3NUG 5DQ 8TK GB2SM,

GM2BUD, HI7CJY, HKs 2GO 0AI of San Andres, I1CCO, JA6SX, KG6NAA*, KP4AFV, KV4BA, LAs, 1MB 6VC, LZ1UF, ODSJX, ON4s LX OC, OQ5s EX IA JL MP, PA0IBO, PY8SB, PZ1AX, SM7KQ, TG5HC, TIs 2CMF 20E 8ZO, VKs 2AKF, 2ATN, VPs 1JH 3IG 3YG 7NT, VS6EE, XEs 1LA (285) 7, 2SH 0R1D), YN4CB, YS1IM, ZB2N nad ZL3ID. Tough going but it can be done.

40 c.w., on the other hand, necessitates no rock-crushers, as a rule, and we find WA2BPL, K5s JVF MHG, K6s CJF KDS, WA6s CPI CRX, W7s DJU LZP, K7CAD, EL4A, A. Rugg and ISWL, trading beeps or hearing 'em from GM2s UZ 6, WS (19) 4, CN2s AO BK (15) 6, COs 2IP 7, 7AA, CX2TF (13) 9, DM2s ABE ABL, EI9L, EL4A, HA5KAG, HGs 1LE 2IU (13) 6, HKs 5CR 7MM (2) 2, HRIMF (4) 3, IT1AGA, dozens of JA1s JAs 2BP 20E 3ALY 3BC3 3CB 3CIS 3FA 3FV 4JX 4VR (7) 12, 5CP 5MIM 7XF 8AAA 8FC 8KV 8LN 9MI 9RC, KG4AD, KR6MD, KX6CA, LUs 1XI (10) 10, 5ZI 6DBQ 7WG 9XO 8-10, OA3D 4, OX3AY, Pys in all call areas but the 6th and 9th, ST2AR, UA9s AA DU EF KYB YP, UA0s KCO KDA KJD 4, KZA, UB5s in quantity, UG6KAA, UI8AD, UI7IF, UM8KAA, UN1AA, UO5AB, UP2s CB KNP, UO2KAA, UR2DZ, UT5BK of the Ukraine, VE0NN, VKs 2AQF 5TC, VPs 1JH 4LE 4TR 5BL 6AG 9AK 9DL 9EP 9G 9WB 4-8, YOs 3CF 4FK 4GQ, VRs 2DK 3Z, 7A1S, KV4 2, H 0, XEs 2SON (6) 6-7, 3BL, YN4AB, YU1DGH, YV5ACP, ZLs 1RI 3CS 8 and 4X4WF. — — — Forty-meter Novices are catching the fever, too. KNs 1LOM and 8QXB captured KH6CYX, KZ5MQN, VK3XB and WH6DJ up around midband.

80 c.w. deserves some attention even in the summer doldrums, so K4TDN, K7CAD Andy Rugg and ISWL account for Djs 1V 5FS, HPIAP, ON4HIC, OKs 1KEI 1KNG 2KET, P12AF, PY1ADA, T2ECM, UA9CM (8), VPs 1JH 3YG 5FP 5ME 7NT, ZLs 3CQ 3JT and 4NX. — — — Voicewise, W8HCP recently pulled ZL1ACG* out of the 75-meter DX hat. And if you still need Asia on 3.8-Mc. phone, ZC4JB* is ready and willing with s.s.b. around 3780 kc.

So does another sultry season engulf our DX realm in northern latitudes. Percy Bysshe Shelley would have been an eager DX man, we think, and in that case he would have put his immortal line this way: "If Summer comes, can Fall be far behind?"

Where:

Africa — "Please take note that, with effect from the 1st of May, 1960, the QSL bureau for Ghana, handling incoming and outgoing cards, is located at the following address: H. Sness, 9G1CW, P.O. Box 1945, Kumasi, Ghana." This from 9G1CW himself, now secretary-treasurer of the newly formed Ghana Amateur Radio Society. — — — "We have been receiving many QSLs for ZS7RT." — — — communicates SARL (South Africa), "but as far as we can find out there is no such call in any ZS area. The postmaster general of Swaziland informs us that no two-letter suffixes have been issued." — — — K8DQI reminds us he does QSL chores for ex-FQ8AP and ZEL1V, self-addressed stamped envelopes required from W/Ks. — — — WGDXC's DX Bulletin learns that "ZS5JY's ZS7-8-9 expedition cards had to be printed three times before they were right. He traveled 3000 miles and made over 1800 QSOs although not a DXer himself." — — — From ZS7P: "I QSL all cards received 100 per cent, either direct or via QSL bureaus. In each case of request for QSL by air it would be appreciated if postage be covered by currency and not by IRCs." — — — K2UYG hears from W8KML that FR7ZD is knee-deep in incoming cards. Reply-paid postals may help stave off the backlog.

Asia — "We try to QSL 100 per cent," declares W9QPI of the HL9KT staff. "However, we have been receiving some cards for contacts made as far back as 1958, and our logs for that year are no longer available for checking. International Reply Coupons are appreciated." Via Ws 6GQY and 9IMN, Don reports that all cards for HL9KT QSOs dating since late '58 have now gone forward through bureaus — — — "Ex-VS9AT, now (H3MUS, writes he is more than glad to send QSLs still due," says W4PDP. "I'm sure

CR7CO obviously prefers to relax and enjoy the game while others sweat and strain in frantic DX pile-ups and pursuits. But, then, being a CR7 is one thing, being a W/K quite another.

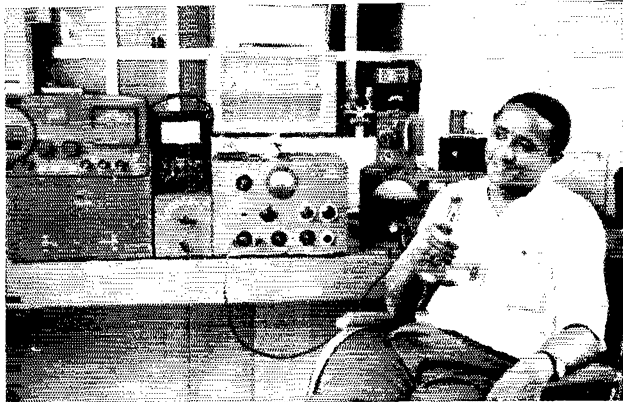

IRCs and s.a.e. will be appreciated." The recommended G13M7S address follows W6JNX's cards to HLs 1BX 2AC and WKC ricocheted vigorously. W9KOK tells WIWPO he holds the logs for the late AC4YN-VU2DR records dating back to 1929. Mitch will gladly consult with anyone whose bona-fide QSO(s) with Kez so far have gone unconfirmed. "By the way," adds W8KOK "it is interesting to note the number of times AC4YN called 'CQ' with no reply." The Amateur Radio Society of India supplied QSLs for January's VU2ANI Andamans DXtravaganza. VU2JG writes WIWPO. "Cards . . . are being routed through the ARSI QSL Bureau, with Bureau stamps on each card, to W8PQQ who will distribute them to different hams. Cards which do not bear ARSI QSL Bureau stamps may be treated as not genuine. QSLs received direct with sufficient stamp coverage will be QSLd direct. Any ham who may not be in receipt of QSL from VU2ANI within, say, three months may contact ARSI who will issue a duplicate card." KA2JM's present direct address follows, and he can also be reached via 2019 Argyle St., Kalamazoo, Mich. (K5LPG/8). Pappy started ham life as W9FPY (1927-'42) and also signed DL4MT in 1949-'52. K6BX points out that about 140 of the nearly 200 licensed VU stations are on the air. ARSI QSL manager VU2JG handled about 30,000 cards in 1959.

Oceania — "I have a note from W6ZVJ in which he says he has logs and QSLs for his operation as KM6AH (1947-'50) and KB6AY (1950-'54)," advises W6ERS. Deserving parties, to your pens. "This is to inform you that I am the world-wide QSL manager for VK9s 1DH and TK. Note that my QT11 appears only beginning with the spring 1960 *Call Book*." That from goodfellow WA6HOH. Via friend K2QXG, VK9VM suggests the new Rabaul Amateur Radio Club, P.O. Box 170, Rabaul, T.N.G., for bureau action on QSLs to New Guinea VK9s. K2QXG continues to assist with VK9VM confirmatory labors. W3GJY carries on as QSL manager for F08AU and ZK1AK. Regarding ZL3VH/3's recent Chatham's action, W4PDP affirms that "Pye doesn't want money from the boys for his QSLs. He says, in fact, that if one goes to the Bank of New Zealand to convert it, awkward situations can arise; they question where it came from and why." Good questions. More WGDXC QSL observations: VK2APX/1h is not interested in collecting QSLs from the VK2 bureau; try him direct. ZL2GX reports ZL5AA cards sent to all requiring them and that he is still working on the ZL5AC QSL situation. ZL2GX is ZL4JF's QSL manager; there is no regular mail service to the Campbell's. Jack also will handle the QSL angle for VR1D who is former ZL1ABZ of the Kermadecs. "As soon as I get my cards I'll QSL 100 per cent," assures VK9HC of rare Coos-Keeled.

Europe — In addition to USCGC *Courier*, WAGR-410, FPO, New York, N. Y., Japan DX Radio Club suggests P.O.



SV1AI, one of the more active Greek nationals on DX bands, radiates from historic Athens. (Photo via W1FZ)

Box 172, Rhodes, Greece, as a QSL address for SV0WV/Rhodes. VERON's *DV press* understands that W6UOU's sister recently operated EA6AR on sideband. QSOs with a ladylike voice might be verifiable through W6UOU, therefore. ZB1FA joins the expansive QSL bureau of W2CTN, s.a.s.e. required from W/K patrons. A rundown of W2CTN's vast clientele appears in the May 1960 "How's . . . Quick, Watson, the beam readings. C4GB says G3LAF never operates 10, 15 and 20 meters contrary to evidence to the contrary, and OY7ML alerts us to recent unauthorized employment of his call. "In the future, only OY7ML QSLs signed by myself and distributed by W6NJU are valid," asserts Martin. SV0W1/W4EWO writes from the Continent: "I had been QSLing 100 per cent but I've been getting such low returns that I now QSL only on receipt unless it's a new country for me." That's par these days. G5RH finds his QSLs for previous GM5RH operation in lively demand. "I've always made a point of sending a card direct to each station at the time of QSO but, if anyone has not got, and still wants, a GM5RH QSL for a genuine QSO he should send a card direct to [the address following]." OZ7FG wants a tracer on operator Chuck of KA0JJ, confirmation desired for a 21-Mc. phone contact in late 1958. Any help?

Hereabouts — VP3YG, who handles incoming British Guiana QSLs, tells K2UYG that VP3s AD EFG ER FM HAG AG RW VN and YG are quite active and legit. VP3s CW TY and WO are operationally dormant, however. K5JVF finds that 7-Mc. specialists LU9XO and PY2BIS like their cards sent direct, but GM2WS and PY4AY prefer the bureau route. Dave could use a postal pinpointing on LU1XI. "Renning the gang I handle QSLs for TI2s PZ and WR," urges K6DQI, stressing s.a.s.e. requirements. W3KVC continues QSL efforts in behalf of CTR4V, VP2AR, VU2RAM, ZD1JAW and 487WP — s.a.s.e., natch. W2WK and WA2BLH personally visited FM7WQ, discovering that Pierre does not work c.w. "Someone is apparently using his call illegally. FM7WQ is on a.m. at present and plans s.a.s.b. soon." W8YIN has it that K2TPI and W8BKO volunteer QSL aid to deservng overseas brethren. "I am handling QSL chores for TG5HC," affirms K5GOT. "All that is necessary is a self-addressed stamped envelope." And the QSO data, of course. As of early May, K6BX had succeeded in disseminating more than 350 not-too-ancient-vintage *Call Books* to active overseas DXers. Good work — see p. 63, February 1960 *QST*. Regarding KS4AZ action by Ws 3KA 4KFC and 4JNE in February, "QSLs are not solicited but U. S. cards received with self-addressed stamped envelopes, and Canadian and overseas QSLs with IRCs or U. S. stamps and self-addressed envelopes, will be answered direct. All other cards will be answered via QSL bureaus at a later date. The time on QSLs must be listed in GMT. Time does not permit searching out a QSO entry when only local time and date are supplied." The boys also make a point not widely appreciated: "DX stations should use other than U. S.-issued IRCs. Coupons returned to the country of issue are good only for domestic postage." "I'm handling all QSLs for VP2KD," uprisps K4LRA. "The usual s.a.s.e., of course, and please emphasize the necessity for GMT." And now we thank Wis UFD WPO, K1s IMD IVT JTL, W2s DY JBL, K2s UVQ UYG, WA2KMY, W3LMA, KN3JJP/KA2, W4PDP, K4SXO, W6KG, K6s C/JF LEB, W7s LZ F NRB, W8FTD, K8NHC, W9QQG, W0QGI, K6s OSV OSW WQI, VE2YA, OQ5RL, FEARL(M) of Japan, Hamfesters Radio Club, International Short Wave League, Japan DX Radio Club, Newark News Radio Club, Ohio Valley Amateur Radio Association, Universal Radio DX Club, VERON of Holland, West Gulf DX Club and Willamette Valley DX Club for the individual recommendations that follow:

AP5B, E. Elington, P.O. Box 496, Lahore, W. Pakistan
BV3HPT, Box 11, Shin-t'ien, Taiwan
BY1PK, Box 427, Peking, China
CN8HQ, P.O. Box 41, Putnam, Ill.
CO2IP, J. Chatelus, Calle 9, Parcelacion, Moderna Calvario, Havana, Cuba

CO2LE, 19 Laguna St., Havana, Cuba
 CO8JK, Dr. F. Roca, P.O. Box 587, Santiago, Cuba
 CP8CN, C. Fiorillo, P.O. Box 474, Oruro, Bolivia
 CR8XG, Box 122, Cunc, Goa
 CT3AV (via W3KVQ)
 E10C (via W7VEU)
 FB8CJ (via W6BAF)
 FG7XG (via W3GJY)
 ex-FQ8AP (via K9DQI)
 FQ8HI, P. Stamm, B.P. 235, Ft. Lamy, Tchad, Fr. Eq. Air

GB2LS, Liverpool District Amateur Radio Society, Gladstone Hall, Queens Dr., Liverpool 13, England
 ex-GM5RII, D. Aldridge, G3RH, c/o International Marine Radio Company, Ltd., 49 Oxford St., Southampton, Hants, England

HC2IU, P.O. Box 5200, Guayaquil, Ecuador
 HK3LZ (via LCRA)
 HK8TU/mm (via K9DVF)
 I1AB, Alfredo Bella, via Boezio 10, Milan, Italy
 JA1DCY, K. Hirota, 757 Kyodo-cho, Setagaya-ku, Tokyo, Japan

JA6AK, I. Shinohara, P.O. Box 36, Miyazaki, Japan
 JZ8FO (via RSGB)
 K4SRA/mm, Lt. Cmdr. L. Francis, USS *Shangri-La* (CVA-38), FPO, New York, N. Y.
 K5TJG/KH6, H. Boswell, 45-718b Kam Highway, Kaneohe, Hawaii

KA2JM, M/Sgt J. Mitchell (K5LPG), 2875th GEEIA Sqdn., Box 13, APO 323, San Francisco, Calif.
 KA5MG, J. Mullins, c/o VMR 253, FPO, San Francisco, Calif.

KC6AS, H. Hirata, c/o USAF Weather Bureau, Ponape, E. Carolines

KG1BA, APO 233, New York, N. Y.
 KG6IG, APO 815, San Francisco, Calif.
 KC6s, NAA NAB, Box 153, Navy 926, FPO, San Francisco, Calif.

KH6JJ/L, K. Nose, 9 Belmont Ave., Concord, Mass.
 KZ5VY, T. J. Herrman, K9WVI, 134 Thomas Ave. So., Minneapolis 5, Minn.

LU4ZL (via Argentine bureau)
 LUa 7WG 9XO (via Argentine bureau)
 MP4BCV, P.O. RA# Bahrein, Arabian Gulf
 ex-MP4TAF-SUISS-MDSLD-DL2BJ (to VS9ADL)
 OQ05A, Box 219, Stanleyville, Belgian Congo
 OQ5PL, Box 2312, Leopoldville, Belgian Congo
 OY2Z, J. Ziska, Box 239, Torshavn, Faeroes Islands
 PJ2MG (via PJ2CE)

PZ1AM, A. Meubelman, Box 12, Coronie, Surinam
 RP2NGH, V. Vytautas, 90-6, Red Army St., Kaunas, Lithuanian S.S.R.

SV0WI, A. Evans, USASG, APO 223, New York, N. Y.
 TG5HC (via K5GQI)
 TI2s PZ WR (via K9DQI)
 TI9AM (via TI2IP)
 TI9SB (via TI2IP)

VK9s DH TK (via WA6HOH)
 VK9HC, J. Colliater, c/o Cable Stn., Cocos Islands, Indian Ocean

VP2AE (via K1EFD)
 VP2KD (via K4LRA)
 ex-VP2TY (to VP3YG)
 VP5BV (via KV4AA)
 VP6BS, W. Dovich, Whitehall Rd., St. Michael, Barbados, W. I.

ex-VP6US-ZBIUSA, B. Wheeler, K3KWN, 3127 S. 20th St., Philadelphia, Penna.

VP7BK, Raytheon, PAA/GBI, Patrick AFB, Fla.
 VO1SSB, J. Roberts (VQ3GX), Box 30163, Nairobi, Kenya
 VQ2AB (via W6BAF)
 ex-VQ5FS (see K19G)

VQ9HB, Harvey Brain, Mahe, Seychelles
 VR1D (ex-ZL1ABZ, via ZL2GX)
 ex-VS9AT, W. Bell (G13MIUS), 78 Orangefield Ave., Belfast, No. Ireland

W2AYN/EP, F. Borsody, Khiban Separd 46, Tehran, Iran
 WA2EYV, CNS, Lt. Cmdr. D. Minton, Navy 214, Box 16, FPO, New York, N. Y.

XE2R, A. Patron, P.O. Box 156, Mazatlan, Sinaloa, Mexico
 XE2SO, A. Flores, No. 12P, Hermosillo, Sonora, Mexico
 XE00L, R. Levine, WA2COL/4, 1212 N. Park Rd., Hollywood, Fla.

YV5AEJ, I. A. Jaar, P.O. Box 2224, Caracas, Venezuela
 ZD1RO, R. Oxley, P.O. Box 54, Freetown, Sierra Leone
 ZDRBRG, B. L. Kano, Nigeria
 ZE7JZ (via K6MHO)

ZL3VH, W/O-I J. Pye-Smith, S. D. Signal Troop, P.O. Box 9015, Addington, N. Z.

ZS3AZ, Box 1100, Windhoek, Southwest Africa
 3A2CN, P. Anderzalt, 49 rue Grimaldi, Monaco
 ex-5A5TO, P. Vitringa, Banstraat 2, The Hague, Netherlands

ex-9G1CP (to ZD1RO)
 9N1s CJ GW, G. Ward, ISOM, APO 143, Box Kat, San Francisco, Calif.

9N1MD, M. Bannis, USOM, Katmandu, Nepal
 9N1MM, Moran, P. O. Box 50, Katmandu, Nepal



ZL1AH is well known for his superior c.w. performances in the annual VK/ZL DX Contest, also for outstanding 160-meter transoceanic work. Those G6GM QSLs confirm the first New Zealand-England two-ways on Top Band.

9N1TB, c/o U. S. Embassy, Katmandu, Nepal

Note: Data preceding are neither necessarily accurate nor "official" — good luck! (You may need it.)

Whence:

Asia — *Sag*, JARL (Japan) is sponsoring an operating affair fraught with promise. It's the All-Asia DX Test, August 27th-28th, wherein Asian amateurs will strive to contact as many non-Asians as possible, and vice versa, a code-only affair. Detailed participation particulars next month. . . . Via W1WPO of the ARRL DXCC Desk: W2AYN's historic permit to bring Iran back into international ham radio reads that he "is hereby granted permission to operate his amateur radio station . . . in Iran for a temporary period of two years, starting [March 30, 1960]. Operation will be in accordance with ITU Region III rules, under the radio call sign W2AYN/EP. Communication with other-country amateurs is authorized." Frank had been in Iran three years as a communications advisor to the government before W3ZA came along to talk him into DX fun. . . . In addition to HL9s KR KS KT KU and TA, W1HEG of HL9KS points out that "several HL2s again are active, though these are experimental stations permitted to contact only other HL9s and HL2s. HL2s AC AE and AO can be heard on 20 phone and c.w., but they cannot work outside the Republic of Korea. At HL9KS we've been working mostly 14,060 and 14,210 kc." HL9KT operators W9QPI, K4YJF and Fred write from Seoul: "We can usually be found on 14,015-ke. c.w. or 14,150-ke. phone at 2330-0100, 0300-0500, 0700-0900, 1100-1300, 1500-1700 GMT daily, and all day Sunday. We also have rocks for 21,022.5 and 21,225 kc. and we seldom use 15, QRM and QRN are really bad here in our peculiar valley QTH. We have a BC-610 at 400 watts and a receiver similar to the 75A-4." . . . "I plan to go to East Pakistan and Sukkim a little later on." . . . HS1B tells of AP2CR's recent portable operation from the Khyber Pass, an historic battleground, where the local populace grew quite restive over his noisy little black box. Colin also aims for early East Pakistan DX sport. . . . K6CJF has confirmed QSOs with 84 JAs in sixty cities and awaits cards from another 126. . . . W8YGR reports the passing of ex-C9AL, VE3AL, in Toronto. . . . WA6BKQ and ex-KN3IJP experiment with a four-band quad in Japan. . . . Asian addenda courtesy PEARL(M), ISWL, VERON and WGDXC informants: CR8s AC and XG claim to represent Goa on 21,240 and 14,100 kc., respectively. . . . TA4AF is another Turkey teaser, 14,190-ke. a.m. . . . OK7HZ leaves the Middle East in favor of VU regions. . . . UL7KKB says he's the No. 1 Kazakh s.s.b. entry. . . . DU1GF visited personally with JA-KA friends. . . . 9N1TB gets along quite well with 30 a.m. watts and a simple dipole.

Africa — "VQ9TFD/mm, worked on sideband, said he will be on from the Seychelles beginning next month until March, 1961," advises W2SUC. "During this period he also intends to operate from the Aldabras, Mauritius, Chagos

and other areas in the northwest Indian Ocean with a KWM-1, 75A-4 and Eddystone receiver." . . . W8YIN learns that roving 9G1CX (ex-VQ4EO) hopes to ham in FDR FF4 ZD1 ZD2 ZD3 and 7G1 territory beginning any time now with a KWM-1 on 14, 21 and 28 Mc. . . . W9ERU dropped in on SU1C in March for a pleasant personal QSO. Gene finds it difficult to obtain ham gear in Egypt and just as difficult to gain amateur status there . . . "Here's a new one for the boys to try," suggests EL4A (W7VCB). "I now have QSOs with about fifty countries recorded on tape. Through this means it will be nice to relive these good old EL4A days when I'm back in the States. Who'll make the first DXCC with a completely taped record? Our new Liberia net meets Sundays at 1700 GMT on 7025 kc., phone and/or c.w. The CN8 boys did a fine emergency job at Agadir, and ham radio also recently saved some lives in this area in scattered flying incidents." . . . KI1VT has it that ZESJJ will be QRT for two months while rigging new quarters. . . . OQ5RL-OQ0RL (W8PTD-ON4RA) continues to roam central Africa with portable gear, visiting and operating from such shacks as those of CR6CA, OQ5s C J V RS, OQ9s DM PD RS, VQ2s JS SB TV and others. . . . VQ8AM tells W3LMA that the devastation of this year's second Mauritius cyclone lingers on. It was the worst blow there since 1892 and a third of the island's half-million inhabitants lost their homes. . . . Ghana Amateur Radio Society, franchised this April, now is going strong. Secretary-treasurer 9G1CW remarks, "We hope to be able to have closer cooperation between the scattered amateurs in this country, those in Accra, Kumasi, Sekondi/Takoradi, Tarkwa, etc." . . . "My station comprises a GSB-100 transmitter, NC-300 receiver, and I believe I'm the first resident ZS7 on single-sideband," declares ZS7P . . . Commentary from ZD2JKO via K6BX: "Since January 12th I have had over 2000 QSOs with the States and I am still amazed at how many W/Ks have not worked Nigeria. Of course, with 200,000 U. S. amateurs and only a handful of ZD2s I suppose it's not surprising. ZD2s AMS BRG IHP JKO and RJO now are active here; ZD2s DCP and FNX return shortly from leave." . . . ISWL, VERON and WGDXC understand that W9ZQF leaves ETE3CE this month, hoping others will keep the station workable. The clubs also hear that VQ8BB may reactivate Carajos Cardoso later this year, and that W0A1W intends an Indian Ocean excore come autumn.

Oceania — "FORAU started operation from the island of Kurutu in the Australias group which lies approximately 240 miles south of Tahiti," W3GJY tells W1WPO. "He plans to stay there for the next three years." . . . After a 13-year DX career and QSOs with 185 countries, ZLAAV seemed quite excited to catch Rhode Islander K1JTL for his final WAS-clinching state. . . . W6KG notes that K66AY operator Bill heads for a spell of hamming at less DXotic KH6UL. . . . W4GXB affirms, "ZL3VH of Chatham's fame feels there's a trip to the Tokelaus brewing for him. This will not be a DXpedition *per se* but he will be in a military party as the only wireless operator." . . . W8YIN hears that VK9RO showed up from Port Moresby and worked W6GT on sideband with just two watts. . . . VERON and WGDXC offer this Pacific patter: Former ZL1ABZ of Kermedecs renown intends DXtensive 14-Mc.

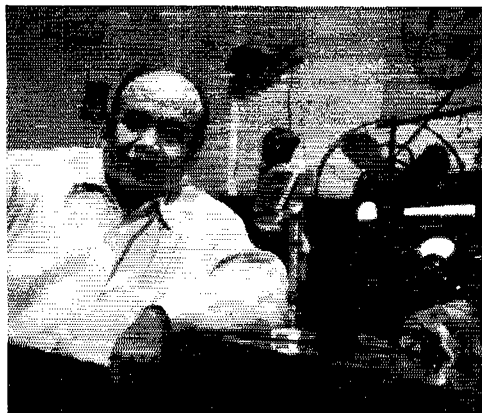

VS6DJ was recently visited by K6LAE who forwards this resultant snapshot. Dr. Tan hooks his 75A and DX-100 to dipoles on 10, 15 and 20 meters.

a.m. work from Funafuti as VR1D. . . . ZL4JF of the Campbells commenced a 20-meter phone offensive in late April. . . . Chatham's islander ZL3VB often tries his 14,010-ke. luck on Sundays, 0430-0530 GMT. . . . VK2FR may forsake Lord Howe isle this fall, and ZL2AXU anticipates a return to his VR2BZ dials next year.

Europe — F9IL, DUF awards manager of REF (France), files "DXCC" No. 28 (see p. 59, July 1959 "How's") . . . "I'm most active on 14 Mc. but I work 7, 21 and 28 Mc. at times," remarks SV0WI (W4EWO). "I've been on since October of '59 and usually operate from 1900 to 2300 or 0600-0700 GMT. If you know of KH6s or ZLs looking for an SV (Greece) contact I'd be glad to oblige." . . . According to K1JTL, Jessy of YU3DK qualifies for your world-wide YL DX collection. . . . YL W6VWL managed a few West Coast contacts and quite a batch of European QSOs on 14-Mc. sideband from EA6AR in May, says W8YIN. . . . WACC — Worked All California Counties — is the goal of OK1CG. K6QZL contributed rare Kings county to Jin's cause, a project that nears completion after ten years of W6/K6/WA6 QSOs. . . . WA2KMY worked K4HOR/mm's Comanche and Cheyenne aboard SS *Petroseauil* near Crete. . . . Yes, you never can tell what you'll be in for when you fire up the rig on DX bands. W1EEL finds himself presented with a specially inscribed plaque as the 1000th United States QSO for G21F. . . . Spain MARS op K1BVI returns Stateside to Plattsburgh AFB, N. Y., colleague K5QKV goes back to Amarillo AFB, and W7UUW heads for reassignment in Presque Isle, Maine. All three have just completed 36-month stints in EA-land — ole! W7HNT, also stationed in Spain, tells

HL9KS is staffed by personnel of the U. S. Korean Military Advisory Group at Seoul, WIHEG custodian. The station operates on assigned frequencies in the 10-, 15- and 20-meter bands between 0800 and midnight local time with a maximum input of 500 watts.

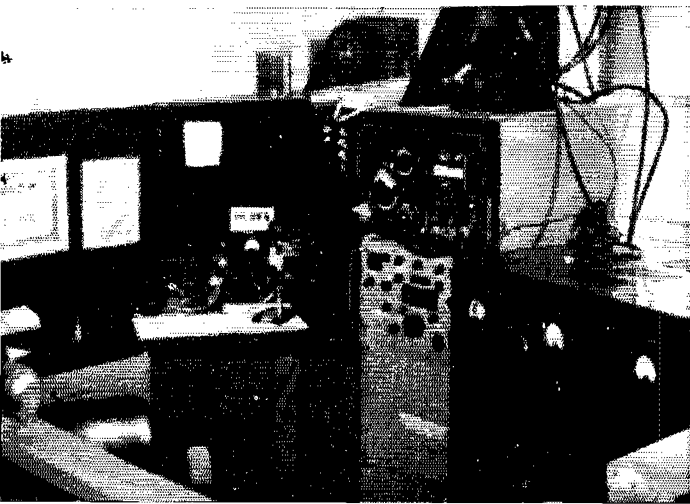

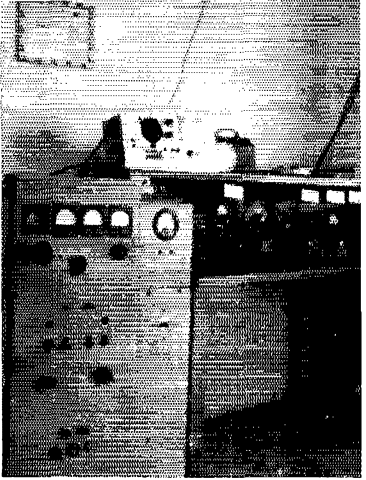
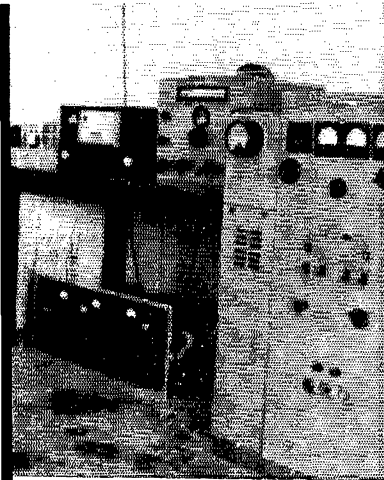

K6LAE obtained these interesting views of 9M2FX (left and center) and 9M2DW (right) for your album on a recent tour of the Far East. The gear at 'FX includes a Marconi receiver, homemade 829B 50-watter, Temco 150-watter and homespun s.s.b. exciter. That's the OM himself lurking in the web of his comical quad, as he puts it. At 9M2DW we note a BC-610 surplus item driven by a BC-221 v.f.o., and an HRO-5 inhaler.

WIUED that rules of the SARA Sevilla award (p. 160, May 1960 QST) have been revised. Check with Spanish-American Radio Amateurs, P.O. Box 7107, 3973rd Combat Support Gp., APO 282, New York, N. Y., for the latest. . . . ILAB changed QTH from Rome to Milan and enjoys his new homebuilt s.s.b. outfit. . . . WASM and WASM-II inquiries now should be directed to SSA Diploma Manager, Stockholm 4, Sweden, not to SM6ID. . . . GB2LS, an exhibition station at Liverpool, will seek DX contacts on 1.9 through 28 Mc, the 14th-16th of this month. Special commemorative QSLs are in the works. . . . Ex-GM5RH intends much DX work as G5RH with his 32S-1. "So far as I know I was the only GM5 active on DX bands in recent years and, judging by the reaction when I went on the air, I was in considerable demand." . . . Continental canvassings by ISWL, NNRC, OVARA and VERON: Who's this TF6AA — Yarl Ananayr? . . . IT1AGA nears eligibility for the Ohio Valley Award already won by Ws 40MW 8IBX and 5AWT in that order. . . . Club station UR5KAB, all homebuilt, has 240 countries worked, 101 on s.s.b. . . . ZA3BAK lays claim to being the first "official" Albanian licensee.

Hereabouts — *Winn* — KS4AZ operators W3KA, W4s KFC and JNE tally up their February 14th-23rd Swan Islands DXpedition results at 4590 QSOs with every state and 64 countries. "FCC allowed two hours operation on 160 meters during the ARRL DX Test which netted 45 contacts with 17 states and five countries on Top Band. . . . Transmitting equipment consisted of a TCS-12 using parallel 1625s at 50 watts on 160 meters, 75 watts on 80 and 40 meters. A Meissner Signal Shifter drove parallel 813s at 500 watts on 20 meters, and an 807 tripler was used on 15. KS4AZ did not operate 10 meters. . . . KS4AZ/min was active en route to and from the islands. The trip from Tampa to Swan required three and a half days on a converted LC1. Nearly 200 contacts were made from the ship using a 15-watt RS-6 transmitter on 20-meter c.w." These data come from a concise communique issued by the trio upon their return. . . . High seas turned back HK8TU/mm in a May bid to activate Malpelo Isle, but VP2VB/mm of *Vasme III* may give it a try later on. Danny warmed up with a Maytime hot time as VP5VB. . . . TG0A tries a Kon-Tiki-type raft voyage from Guatemala to Peru, hamming frequencies unspecified. . . . Atlanta's Southeastern DX Club will certify your contacts with any ten of its members worked since the first day of 1958. Check with W4FLD for details. . . . From J. Guilford near Paramaribo: "There is no radio league in Surinam. The director of government telephone, telegraph and radio grants operators licenses after being satisfied with the skill and knowledge of applicants. In the future every amateur can be called upon to pass an examination." . . . K2UYG suggests U. S. Government Printing Office Cat. No. C42.2:EL2/959 (25 cents) for would-be DXpeditioners. Its title: *Electric Current Abroad*. . . . W2EQS expects to put PP8AS back on the air for a week early next month, mostly c.w. on 10 through 160 meters. . . . KZ5VV is gratified to see his parents, KZ5s TJ and WV, now Generalized and working 10 and 15. . . . "I've been KP1AOO for about two years now and the count is 159/130, 91/50 on phone." Roger does it with a Ranger, HQ-110 and TA-33JR spinner. . . . VP2KD has an Adventurer on 10, 15 and 20, phone and c.w., says QSL manager K4LRA. "He still needs QSOs with Ariz., Ark., Alaska, Nebr., Nev., N. Dak. and

Hawaii, and QSLs from La., Md., Mont. and Vt." . . . K9WQI commends W1ELL's 95-country performance with only 15 watts and a simple long-wire. FB, OM! . . . OVARA reports W4KVX making a strong DX comeback after fire devastation. . . . NNRC advises certificate hounds to check with W3KQD regarding the Horseshoe Radio Club sheepskin, with W3BQA concerning the Keystone award, and with WITWR for specs on the Maine 15 X 15 certification.

Ten Years Ago in "How's DX?" — The July 1950 preface treats on excessive use of "CQ DX," pointing out that foolish competitors are less troublesome than shrewd rivals who use their equipment more intelligently. . . . Twenty-c.w. correspondents report success with ACs 38Q 4NC 4RF 4YN, AP5B, C8DD, CRs 5AJ 10AA, FD3RG, FK88AL, FN8AD, MD7GR, PKs 1HH 1TM 2ZZ 400, VK1YM, VR1s A B C, VSs 5CA 7KR and ZS8MK, while 14-Mc. phone dispatches deal with action by AP2N, CR5UP, EK1MD, HE1JJ, KG6GD/KC6, MB9BL, MD2s AC MD, OE13EG, PKs 1MF 4DA 5HL 6CS, VRs 3C 5GA, W2EJV/PK1 and V38BB. . . . Only MD7WE, TA3-GVU and VU2CL disturb summer 7-Mc. tranquility. . . . Ten phone summers down to EK1s BC RW WX, KG6IE/Iwo, MP4BAO, PZ1Z, SV5UN and ZD4AU. . . . TI2ES threatens Cocos (TI9) activity, W6LRU writes of the newly organized San Diego DX Club, W3BNE prepares for an FP8AB encore, and Cocos (ZC2) QSOs appear likely. . . . There are photos of DX-minded OHs and well-known W6-W7-VE7 DXers, and *deaves* plays truant among voluptuous summer static on the beach. [QST]

Strays

A 12-year-old novice from East Meadow, N. Y. receives perfectly, has antenna and transmitter working fine, and has had several experienced men check his station without finding a flaw . . . but he can't make a QSO on his own. His call is WA2HFX!

K3CDA noticed a fellow ham driving in Punxsutawney, Pa., tapped a CQ on his horn . . . and was picked up a few minutes later and fined for disturbing the peace!

A group of Maine hams, the Spud Pickers Amateur Radio Klub, is offering a unique certificate . . . at 3:37 A.M., July 4, the first 50-star U. S. flag to see the sun will be raised at Mars Hill, Maine. SPARK is setting up rigs under the flag and will operate all bands, 80 through 10, until noon, EST. Certificates will go only to the first 50 stations contacted.



Correspondence From Members -

The publishers of *QST* assume no responsibility for statements made herein by correspondents.

T9?

☐ I am confused — Is my log book as old and as ancient as I feel? Has ARRL deleted the RST system on the inside front cover or what?

I am referring to the consistency with which I hear T9 reports given to stations who may be anything from T2 to T9 on the T scale. I repeat, has this item been discontinued in the log books? (The ones I have in stock still carry it.) Or doesn't the present species of ham read it and use it?

Recently I had the occasion to give a T8 report to a couple of K stations on the same day. You know what they said? "What is wrong with my signal, OM?" To me T8 indicates "good DC, just a trace of ripple" but to them it must have been terrible.

I work many European stations and report them from T6 to T9 and hear someone else work them right behind me and have yet to hear a T6 tone reported as T6 by anyone else. (Postwar that is.)

Isn't a bit of publicity and education regarding signal reports, particularly the tone portion, in order? False reporting only adds to the confusion already existing on the bands, at times, by not letting the fellow on the other end know that his signal is not the best. A correct report many times makes that person aware of something he did not realize about his signal.

Please, let's give the other fellow a break by reporting his signal per the RST system. It's worth it and it pays off. — *Walter L. King, W7ETK, Seattle, Washington.*

☐ A hearty endorsement of your request for honest signal reporting (Operating News, April *QST*) — Amen! — *Tom Kirwin, K5LZX, New Orleans, Louisiana.*

GOOD GOING, GIL!

☐ Compared to some of the other readers, I am a Johnny-come-lately, but I would like to give cartoonist "Gil" a 21-gun salute! He can pack more humor into one panel than most others can put in volumes . . . — *John P. Stowe, W3JQE, Philadelphia, Pennsylvania.*

LITTLE BIT OF LARSEN E.

☐ By now you must have many pieces of correspondence on the subject of page 51, the April issue, especially in reference to the fine print which says, in part:

"Here you will find exciting authentic reproductions of the rarest QSL cards in the world, many at fairly reasonable prices. Included in the purchase price will be your call and signal report filled in by our patient penman in an exact duplicate of the original handwriting and ink. These QSL cards are rapidly becoming very popular for decorative and other uses. . . ."

Now I am sure ARRL will continue to uphold its high standards for DXCC, but I can see you hooded with a bunch of these phonies — evidently the "other purposes" referred to. Seems if you have the money you can buy yourself a pretty good counterfeited QSL collection and imitate the genuine ham who gets 'em the hard way. Ye Gods, *QST*, how could you endorse such a thing?

I hope this was an April Fool joke! — *Norman W. Finney, jr., W4EMP/KR6PN, Kadena, Air Base, Okinawa.*

☐ Upon receipt of April *QST*, I along with several thousand others eagerly looked for Larsen E. Rapp's usual April article. It was there along with a note at the bottom of the page "NOT AN ADVERTISEMENT." In years past, the May and June issues carried letters to the editor which were anything but dull. Why spoil the effect by telling the newcomers that it is a gag? . . . — *R. Bruce Abernethy, Fort Monmouth, New Jersey.*

(Editor's note: We hated to spoil the effect, too, but postal regulations required that we identify the thing as not a

legitimate advertisement. Nevertheless, we have already had two phone calls from fellows who drove up and down Route 128 vainly searching for Larsen E. Enterprises).

CONTESTS AND PUBLIC SERVICE

☐ I have been following the feud that W2SF touched off with his letter condemning the ARRL contest calendar, and in general all contest operators.

The point most of us miss, is that Amateur Radio is provided for as a PUBLIC SERVICE and not solely for the enjoyment of its members. Just as commercial stations give of their time for the public service, so should we give of our time to greater improve our operating skill. I personally know of no better way to improve this skill than to take part in a contest.

It is these skills that enable amateurs to dispatch traffic efficiently and accurately in the face of real emergencies. This is our part as public servants.

I challenge those who subscribe to W2SF's philosophy to take part in the next ARRL Sweepstakes, or DX test. If they take part in it earnestly, they will have earned a "Well done" in acquiring the skill necessary that they may be good public servants through ham radio. — *Art Ekblad, W0JWL, Minot, North Dakota.*

☐ I enjoy reading *QST* and especially correspondence from the readers. However, it seems to me that in almost every recent issue, someone is complaining about contests.

Contests do serve some useful purposes in their own right. DX contests enable amateurs to work new countries, and the Sweepstakes, new states. CD and LO parties enable the ARRL officials and appointees to get together. Contests also give the amateur who likes competition a chance to compete with other hams and to see how good an operator he is.

I will agree that in the midst of a contest, the band sounds like mass bedlam, but only to those who do not enjoy working contests. Certainly no one could hope to carry on an ordinary rag chew or a traffic net in the middle of the SS or a CD party.

However, this concentrated activity usually is centered around the lowest 100 kc. or each band during the SS, or about the lowest 50 kc. during a CD party. If some of the hams who have complained about lack of space to operate, would tune up above their usual operating frequencies, they would find that contest activity almost ceases. But to have the ARRL make a ruling that only so much of the spectrum could be used during contests would be unwise and unfair. This would unduly handicap some amateurs who are rock-bound, have antennas favoring certain portions, or limited receiver/transmitter coverage.

So let's keep the contests the way they are. If the amateurs who are not participating stay well clear of the contest activity, all the less space will be taken up by the contests. — *Dick Minnick, K8KCO, Dearborn, Michigan.*

☐ . . . A couple of years ago, a ham friend of mine tried very hard, and without success to make one simple contact during one of your contests. The poor guy was stranded and couldn't get help. He had been flying in Pennsylvania and had motor trouble. He was on six meters, and couldn't raise anyone, until, by some sheer accident, a W2 (who was on 50.55 Mc.) finally dropped off the air for a minute to get a cup of coffee or something, and I picked up my friend and got help to him as soon as he could land (which he did do on a highway near Harrisburg). He told me he had been calling just about every minute for a half hour. He had called "CQ-Emergency", "MayDay", and others, but everyone was interested in making more contacts than the other fellow and didn't care about anyone else.

I'd say keep the National Emergency Frequencies clear, especially during contests, and constantly monitored, or it's senseless to have them. — *Walter J. Barry, W3CTY, Darby, Pennsylvania.*



Operating News



F. E. HANDY, WIBDI, Communications Mgr.
 GEORGE HART, WINJM, Natl. Emerg. Coordinator
 JOHN F. LINDHOLM, WIDGL, Ass't. Comm. Mgr., C. W.

ROBERT L. WHITE, WIWPO, DXCC Awards
 LILLIAN M. SALTER, WIZJE, Administrative Aide
 ELLEN WHITE, WIYYM, Ass't. Comm. Mgr., Phone

ARRL Activities Calendar.....	81	Freq. Measuring Test Results.....	86
Brass Pounders League.....	85	High Speed Code Results.....	86
CD Parties Results.....	81	RACES News.....	84
Code Proficiency Program.....	87	Traffic Topix.....	84
DX Century Club Awards.....	87	With the AREC.....	81
Emergency Frequencies.....	81	WIAW Schedule.....	86

OFFICIAL OBSERVER HONOR ROLL

Follows those amateurs who contributed *most substantially* to fellow amateurs through the medium of careful observation and the sending of helpful advisory notices during the year 1959.

W1JNV*	K2ZSO	W4PK	K8DHJ
K1IMP	K2GUQ	K4GAG	W8BWS
W1GR	W2LRO	W5LEF*	K8EEB
K1GCV	K2DEM	W6WLI*	K8KPP
WINF	K2YBN	K6PLW	K9GDF*
W1WAJ	K2CPR	W6ADB	W9GFF
W2BLP*	W3AHQ*	W6DDO	K9MDK
W2BKC	W3MSR	W7OEB*	W9RKP
W2BE	W3MFW	W8EMD*	W9JJN
W2JQ	K4BUB*	W8GFE	W0PME*
W2JCA	W4AWS	W8OUU	

* Call Area Leaders.

Managers carefully limit the posts to active amateurs of some years' experience, best qualified by demonstrated equipment know-how; tact must also be employed. Applicants must have an experience background which assures that no reports will be sent which are based on image reception or receiver overload. Through the ARRL OO program our Amateur Service can continue to be known as a self-regulated facility which together with our traffic work in our notable and dedicated nets and consistent participation in AREC and RACES emergency setups (also public service), give us a public appreciation and respect for amateur radio. — F. E. H.

Credit to Observers. Some 335 Official Observers reported sending 18,009 advisory (and assisting) OO notices in the year 1959. A special commendation is due all those listed in the Honor Roll. W2BLP, W1JNV, W3AHQ and W6WLI respectively sent and reported some 1395, 796, 701, and 643 friendly reports, leading in the volume of work accomplished in the name of ARRL during the year.

Many Observers accumulate quite a volume of thank-you mail from amateurs receiving the notices. There's no telling how many FCC notices were beaten to the punch by an OO report. We know the effort helps. We appreciate having the special file of Observer results which we are proud to show off or refer to as indicative of what OOs are accomplishing. Thanks on behalf of the fraternity to Official Observers for their continued careful surveillance and friendly card-sending.

Personnel Aims in the ARRL Observer Corps. Since March, SCMs have started a program of review of the Observer staff in their respective Sections. A quota of seven consistently active Observers per Section, and thus 500 actives for the entire Field Organization is the ultimate aim. Observers that are inactive, that is not sending and reporting-through-SCM monthly on their observing activity, have to be dropped under the appointment rules. Section

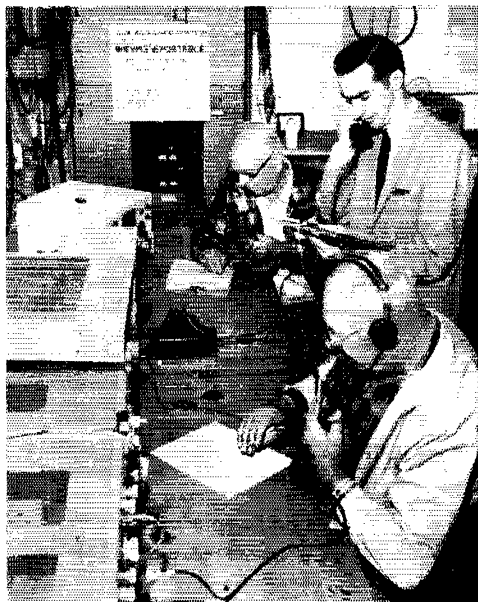

Members of the Mt. Soledad Amateur Radio Club of San Diego, Calif., and RACES operators totalling 31 participated in the Cancer Crusade fund drive on April 29. Mobiles on 2, 6 and 10 meters made pickups, reported to the headquarters control station above. From back to front are W6LYF (San Diego SEC), WA6CLP (on telephone) and K6HQJ, club president.

A.R.R.L. ACTIVITIES CALENDAR

June 25-26: Field Day
 July 7: CP Qualifying Run — W6OWP
 July 16-17: CD Party (c.w.)
 July 18: CP Qualifying Run — WIAW
 July 23-24: CD Party (phone)
 Aug. 3: CP Qualifying Run — W6OWP
 Aug. 16: CP Qualifying Run — WIAW
 Sept. 1: CP Qualifying Run — W6OWP
 Sept. 16: Frequency Measuring Test
 Sept. 17-18: V.H.F. QSO Party
 Sept. 21: CP Qualifying Run — WIAW
 Nov. 12-13, 19-20: Sweepstakes Contest

OTHER ACTIVITIES

The following lists date, name, sponsor, and page reference of QST issue in which more details appear.

Aug. 27-28: First All Asian DX Contest, Japan Amateur Radio League (next month).

Aug. 27-28: First New Jersey QSO Party, Garden State Amateur Radio Assn. (next month).

RESULTS, APRIL CD PARTIES

For the sake of variety, let's start our brief back-glance of the January CD Parties on phone. It was there that W8NOH finally was able to beat out the East Coasters to lead the gabbling gang. Lou has always been up there with the top scorers, but unable to take the top slot because Midwest stations just could not match East coast stations in number of QSOs. But this Party found a near washout of 75 meters both evenings in the East, therefore holding down the QSO totals. That's where W8NOH's big section multiplier of 45 took command and put him on top. Lou, who is usually our "leader" in scoring up 20 meter contacts, milked that band for many contacts and sections to score a round 27,000. W1YNP was tops in QSOs with 136 to score second high with 24,310, and W2REH was the third of the triumphant three with 18,135. Twenty meters was definitely the band in the phone Party with openings on 15 and 10 in the West and Midwest. But 10 meter openings coast to coast did not materialize. The band was nearly dead on the East coast. The usefulness of these two bands is rapidly coming to a close.

C.w. was another colorful story with W4DQS moving into the top notch. Climbing steadily in the last three Parties, Eastern Florida's W4DQS registered 720 contacts in 67 sections for 243,545. Connecticut's SCAM W1TYQ was second with 225,540. Walt, W3GYF, has always been able to make the high claimed scores consistently with 50 watts

NATIONAL CALLING AND EMERGENCY FREQUENCIES (Kc.)

3550	3875	7100	7250
14,050	14,225	21,050	21,400
28,100	29,640	50,550	145,350

During periods of communications emergency these channels will be monitored for emergency traffic. At other times, these frequencies can be used as general calling frequencies to expedite general traffic movement between amateur stations. Emergency traffic has precedence. After contact has been made the frequency should be vacated immediately to accommodate other callers.

The following are the National Calling and Emergency Frequencies for Canada: c.r. — 3535, 7050, 14,060; phone — 3785, 14,160, 28,250 kc.

and dipoles. Well, this time, W3GYF garnered together a little power and showed what he could do to the tune of 219,240 points. Other bug twirlers over 200K: W1RAN, W3GQF, and W3KLA.

The following are the high claimed scores. Figures show score claimed, number of QSOs, and number of different sections worked. Final and complete standings will appear in the July CD Bulletin. — W1DGL

C.W.		K2MFF	
W4DQS	243,545-720-67	108,300-355-60	
W1TYQ	225,540-709-63	K4CAX	107,640-407-52
W3GYF	219,240-691-63	W1AQE	106,430-367-58
W3MSR	212,625-668-63	K4EJI	104,775-375-55
W1RAN	212,550-648-65	K8HGT	103,600-366-56
W3GQF ¹	204,425-623-65	K4BVD	103,545-346-59
W3KLA	203,909-648-63	W4KFC	103,530-350-58
K4BAL	199,680-617-64	K0QQC	102,950-350-58
K6SXA	195,270-560-69	K5KCO	102,555-380-53
K5DGI	183,360-568-64	K4RIN	101,495-380-53
K5BSZ	175,455-552-63	PHONE	
W9LNQ	169,880-543-62	W8NOH	27,000-115-45
W1EOB	169,600-523-64	W1YNP	24,310-136-34
K4HFB	159,900-492-65	W2REH	18,135-115-31
W2REH	155,620-500-62	W1DXS	17,205-111-31
W201B	155,170-526-59	W4ZEKE	13,950-86-31
W0NYU	152,700-502-60	W4RGP	12,960-81-32
K00BF	150,010-181-62	K2PHF/1	12,320-70-32
W1CMH	144,000-474-60	W1GKJ	10,800-75-27
K4PUZ	138,300-461-60	K2THC	10,320-82-24
W4DVT	133,200-437-60	W9NLI	8910-60-27
W4PRO	126,600-422-60	K4IXG	8910-61-27
K5ZBS	123,830-414-58	W1DGL/1	8710-62-26
W8SCW ²	123,540-420-58	K2JTU	8500-65-25
W4BMB	121,200-400-60	K2VTX/VE2	8320-60-26
W4BZE	120,475-390-61	W9Y7T	8040-61-24
W1WEP	118,260-431-54	W4JUL	8000-57-25
W4PK	117,800-375-62	W3EAN	7870-54-26
W4THM	117,450-405-58	K4HFB	7150-55-26
K4IXG	117,410-393-59	W2EEN	6720-60-21
K7CHH	117,180-373-62	K4EJI	5760-42-24
K2SSX	116,850-405-57	W3MSR	5415-50-19
W3NF	116,050-415-55	K4DR0	5160-38-24
W1JYH	110,670-350-62	W3GQF ³	17,670-114-31

¹ W3WZL, opr.; ² K2SIL, opr.; ³ W9SZR, opr.; ⁴ Multiple operator.



Now and again we receive correspondence from an amateur with a "Great Idea." Why don't we have common calling and emergency frequencies, like the commercials do, inside the amateur bands?

We have always reacted favorably to such an idea. We first started reacting favorably back around 1947 and have been reacting that way, off and on, ever since. In fact, we've been publishing a list of National Calling and Emergency Frequencies in these pages of QST almost every month for to these many years, and from time to time have imperturbed amateurs to use them.

Now comes W6RIL with the disturbing thought that perhaps these NCE frequencies are not receiving general use (and how can we deny this?) because they are not properly located in the bands, that their random and arbitrary selection was not adequately thought out in advance. Although we are a little weary of having amateurs tell us that instead of the NCE frequency or frequencies chosen we should choose a different frequency which *they* use (also chosen at random), we have to admit that Vern's proposal is food for thought. If it's food for us, it's food for you, so here in brief outline is what he suggests:

Two things are needed to make an emergency frequency usable and effective — we must be able to find it, and it must be monitored. Regarding the first, there are two frequencies in every amateur band that 99% of the amateurs can find, and they are the band edges. Thus, the most logical place for NCE frequencies is just inside the band edges. Regarding the second, it is difficult to monitor a frequency and use it at the same time, but in some sections of the country (W6RIL thinks only on the west coast, but we know better, don't we, fellows?) this is accomplished by the "pause"

technique, by which stations in contact simply pause a few seconds before replying to each other in order to allow weak stations, if any, to break in. High-powered stations would not use the designated band-edge frequencies without making use of the "pause" in their operation, and mostly the frequencies would be reserved for mobile operation.

Vern points out further that on a mid-band frequency you get sidebands from both sides, while on the band edge you get them only from one side; modern receivers are pretty good at slicing off one entire side of a signal these days. Also, since the frequency in each band should be one available to all possible modes of emission, the band-edge frequency should be in the "phone" band, not the c.w. band.

We could and will point out a number of disadvantages to these proposals, but we'd like to give you a crack at them first. What think? Shall we change our NCE frequencies to 3995, 7295, 14,345, 21,445, 29,695, 53,995 and 147,995 (or, in the case of 6 and 2 meters we could use the low band edge, if preferred) and employ the "pause" technique? We can't take a vote on this, we have only your opinions, our own judgment and the dictates of logic to go on. If you feel strongly about it, one way or another, better let us hear from you before we commit any overt act. If we don't hear from you, we'll assume that (1) you couldn't care less, or (2) you don't read this column.

Amateurs were of material assistance in the Tennessee-Georgia-Alabama area on Mar. 3-4-5-6 when heavy snowfall isolated many towns and created emergency communications conditions, evacuation problems and power failures. Most of the homes in this area are heated by electricity, so evacuation became mandatory. The AREC was activated on Mar. 3 at 1900 and was on constant duty until 2030, Mar. 6. Reports and clippings sent in by W4TDZ and EC W4JVM reveal some of the situations met.

On Mar. 3, Cedartown, Ga., was without telephones and some power lines were down. The Central of Georgia Railroad, whose trains were not running because of the storm, contacted K4IMQ, who established communication with W4DLK in Chattanooga. Through this link it was possible to restore operation of the railroad.

On Mar. 4 the National Guard was called out but was without communications. K4TSC set up at the Signal Mountain Fire Hall and Police Station and six mobiles were dispatched to handle communications between the road blocks, patrols and headquarters. A control station and mobiles were also used on Lookout Mountain in the same manner, with K4HXD and KN4LGS operating the control station. Mobiles included W4s DJJ ARI JVM TDZ ZJV and K4ICH. K4HXD worked for over an hour in below-freezing temperatures to install a mobile for W4DIJ.

K4KMT provided Fort Payne, Ala., with a link to Chattanooga all day Mar. 4 through a station set up at the Fort Payne city hall, the only communications link out of Fort Payne. Traffic concerned deaths, illness, weather and private business. A farmer near Fort Payne was left with 5,000 baby chicks about to freeze to death through lack of power. He contacted K4TNZ at Greenville who relayed the message to K4HVF in Chattanooga and returned an answer giving instructions as to where to find the nearest shelter, food and heat for the chicks; the entire transaction took less than 45 minutes.

In addition to supplying communications, the amateurs in many cases were also able to help out with their emergency generators for churches (used for shelters) and the Red Cross. All in all, the amateurs under the direction of W4JVM, EC for Hamilton County, Tenn., acquitted themselves in admirable fashion in this serious emergency. W4JVM gives us the following additional list of amateurs known to have been active: K4s AWL CMY HDF IXN KTC MDA MOC MQA TND VYR VZV, W4s ADW BBW HOI HTS KPR OVG PL VUV.

Heavy icing on electric and telephone wires isolated a number of ranchers in Western Nebraska on March 8. K8CYN relayed the word of the failure to W8RJA in Alliance, who contacted authorities and a crew was sent out to restore power. Considerable hardship would have been experienced had this contact not taken place. — W8RJA.

Western North Carolina amateurs furnished communications for folks in the mountain area during the heavy accumulation of snow that started late in February and lasted

until mid-March. Operations commenced on March 10, when K4MZZ and W4EKS, with their equipment accompanied a rescue squad from Elkin to West Jefferson. One transmitter was set up at the Electric Company and another at a heliport outside of town. From this beginning, amateurs began setting up circuits with Winston-Salem, Elkin, Banner Elk, Morganton, Shelby and other strategic points. Upon arrival of the rescue squad from Shelby, some two-meter circuits were set up, and on March 11 MARS went into action, also K4GPA operating from Fort Bragg. On the same date the Winston-Salem RACES group went into action arriving in West Jefferson at 2300, with three operators and their communications bus, using the club call W4NC/4; this setup relieved K4MZZ and W4EKS, who had been on duty for 36 hours. Cooperation between all services concerned, communications and otherwise, was excellent. As an example, K4MZZ asked W4RRH to determine if a landing strip for helicopters was prepared at Boone. The nearest amateur contact was W4WID at Lenoir. W4RRH asked the local Sheriff's Department to contact Asheville State Highway Patrol, they in turn contacted Boone and the message that the strip was ready was returned via the same route.

The Tar Heel Emergency Net frequency of 3865 was used both for c.d. and net purposes during the emergency. Several different modes of communication were used. Over 500 messages were handled at West Jefferson. At the close of the operation, State Civil Defense Director Griffin sent a message over the amateur circuits which was high in its praise of the "highly professional service" rendered. The following amateurs, not already mentioned above, were outstanding in the services they performed: K4s BYX CWH GHH GQO JIP KUT OGP YJG, W4s AAS BOH CPI DNE PZII ROE RRH RXH YJG YSB ZWF. — W4RRH, SCM, North Carolina.

On April 10, K5RJI/mobile came upon an accident at a busy suburban intersection near Tulsa, Okla. K5RJI/mobile was in contact with K5TLB/mobile, K5ZGV/mobile, K5YBC and K5VIT. A call for police assistance was immediately made through K5YBC. After investigation, it was ascertained that no one was seriously injured. The police arrived on the scene shortly thereafter. — K5RJI.

The AREC-C.D. group of Concord, Mass., was alerted at 1800 on Mar. 3 in order to set up communications facilities for the Fire Department, which feared fire outbreaks they would be unable to reach because of the 22-inch snowfall. An auxiliary station on 2 meters was set up at the Highway Department and transceivers were placed in four of the largest snowplowing trucks. The base station at Central Fire Station activated a 2-meter net and kept in constant touch with the road commissioner and town manager, receiving and relaying a constant stream of reports from the plows. By 0200 on Mar. 4 the storm had abated to the point where the plows had gained the upper hand and all vital roads were passable and the net was secured. Mobiles were dispatched to pick up the operators and equipment on the plows. The operation was under the direction of EC-RO W1WNP. Others taking part: K1s BRO GLM KEC, W1s KYC LMZ NKA WXC.

While driving in Western Florida, K4SWQ was involved in a traffic accident on March 13 when another car suddenly pulled out in front of him. He called for assistance on his mobile rig and was immediately heard by W4RKH in Fort Walton, who was monitoring the 29,560 frequency, as usual. W4RKH notified the sheriff's office and Highway Patrol. Meanwhile W4IQK, who was mobile near the scene of the accident and heard the communication, hastened to the location given and drove K4SWQ's wife and daughter to the hospital for a check up. Fortunately, none of the passengers was seriously injured. Also fortunate was the fact that the mobile rig continued to function even though the car was severely damaged.

During the period from March 2 through March 6, the Rome, Ga., area was completely cut off by ice damage to power and communications lines and roads. EC W4YRL set up temporary antennas at the city garage and got on the air with emergency power on the morning of March 3. Later the operation was moved to the home location of W4BPW, assistant EC, from which point it continued operations through Sunday night, Mar. 6. Over 120 official



K4YRL, EC for Floyd and Barton Counties, Ga. (at mike) and W4BPW, Asst. EC for Floyd County, hard at work handling emergency communications during the ice storm which isolated Rome, Ga., in March. (Atlanta Constitution Staff Photo.)

emergency messages were handled, plus a number of personal emergency messages. Cooperation of other amateurs in the area was excellent, with due credit to the Georgia Cracker Net.

W4GJZ, assistant EC for Bartow County, with nine AREC members, did outstanding work in that area. He and K4CLQ in Rockmart spent many hours dispatching trains for the N.C. & St. L. and Seaboard railroads, which had no communications. Many AREC members were off the air because of power failure. — **K4YRL, EC Rome, Ga.**

Now about those midwestern floods in late March and early April. The area affected was a large one, and we have reports from Iowa, Nebraska, and South Dakota. As usual, the amateurs did a tremendous job in communications. Where to begin?

Let's start with a summary of the account in "Static," the bulletin of the Sioux City Amateur Radio Assn. First word of the impending flood in that area came on Mar. 28, when all amateurs were asked to report to the city auditorium as soon as possible by K0BXO, Woodbury County EC. Followed the business of setting up a control station (W0ERG, at the auditorium) and dispatching mobiles (about 10 of them) to various points along the Floyd River to assist evacuation procedures and report river stages. Conditions not being too good, W0MHC in Leed was called on to relay from the mobiles to the control station. This went on all night and into the next day. On March 29, while mobiles were cruising up and down the river to report stages and ice jam conditions, K0EMII was set up at the Riverside Red Cross headquarters. Mobiles were being kept busy reporting results of attempts to break the ice jams in the river. In the evening QRM became bad and the aid of W0DJU was enlisted as a relay for the mobiles to the auditorium. Many mobiles worked all night. On Mar. 30 the ice jam was broken and the river holding its own, so most stations were on standby until 1600, after which patrol activity resumed. W0DJU again served as relay. On Mar. 31 an attempt was made to establish communication on 6 meters to avoid the QRM previously experienced, but this was unsuccessful. At 1800 on April 1, all amateurs were asked to report to the auditorium because of a flood threat on Perry Creek. Mobiles were dispatched, but it soon appeared that the Big Sioux River was the greater threat. Evacuation and river stages again became the problems. K0AAU and K0MMS went to the boat club to take hourly readings from a foot bridge. Readings were taken and relayed by K0LFA to the NCS throughout the night. By the morning of April 2, the Floyd river was backing up into storm sewers and flooding basements. In the afternoon, W0ERG was moved to the Red Cross building and it became necessary to set up another station (K0LSU) at Army Reserve Headquarters, where evacuees were being taken. The three control stations, with W0DJU doing relay work, operated all night. By Sunday morning (April 3), flood waters had covered large areas north of Sioux City and activity was at its highest until midnight, when W0ERG and mobile stations went off until Monday

morning. By that time flood waters had receded and evacuees were being moved back into their homes. Amateurs were needed to assist this activity, also, which continued until Wednesday evening, April 6, when Red Cross informed the amateurs they were no longer needed. K0MMS, who wrote the account, mentioned the following additional calls: W0s VSR EQN OSO, K0s KGS KAR SIC.

K0DYR, EC for Minnehaha County, S. Dak., reports that the Sioux Falls Flood Control Center requested the aid of the Sioux Falls Amateur Radio Club at noon on Mar. 29. A truck was readied, equipped with amateur gear and moved to Dell Rapids, from which point hourly river readings were relayed to the control center, K0LXF to K0DIY. This operation continued until March 30 at 1615. Reports were also received from W0QDU at Flandreau. Manning the truck were W0s HON RWE SMV, K0s QPK SZJ and DKV. Receiving reports at Sioux Falls were W0s DIY RRN and K0DYR. W0OOZ/mobile was also active in the operation assisting in evacuation procedures. On April 1 the amateurs again assisted for the same purpose, with some of the same crew doing the job, plus W0PIR. Band conditions were very bad, but no reports were missed.

Amateurs in the Burlington, Iowa, area were also active during the flood conditions in early April. EC/RO K0AFW was alerted by the Des Moines County C.D. on April 2 to supply communications at Wever, where the Skunk River was flooding. Two mobiles provided traffic direction on highway 61, which was covered with water. This highway was closed at 1730 and the next morning was under three feet of water. At 1800 three mobiles were put into operation at points along the levee, on two-meter f.m. One served as a link between the walkie-talkie network on the levee and flood control headquarters, with the link back to Burlington on 75 meters. Ten walkie-talkies were so operating, handling information as to the condition of the levee at various points and emergency requests for men and supplies at trouble spots. At 1400 a 6-meter net was established. At 1800 the link to Burlington was changed to 10 meters to avoid QRM.

On April 3 a request was sent to Burlington for batteries, but none was available. They were obtained from Des Moines National Guard Headquarters and sent by plane. K9IDW helped out with this transaction. Four mobiles



Rev. Thomas Haller, K0LDO, handled a significant amount of emergency traffic during the flood emergency in Northeastern Nebraska in late March.

(Photo by KN0ZLY.)

were in operation most of this day.

On April 4, the river level began to fall and traffic became routine, so equipment was pulled out and operators returned to Burlington; however, all operator personnel remained on standby until midnight. K8AFW lists 17 operators who put in 290 man hours during this emergency. Those listed as having participated (hours in parentheses): K08 IWA (12) URL (14) EXT (5) AAH (32) ZMIU (23) VFW (10) UVE (40) AFN (42) W08 UTG (15) QVA (23) TQG (6) DVP (4) ENM (4) MDU (15) K9IDW (24) K9UWA (3).

On April 15 at 1735 CST a tornado struck Louisburg, Kans. With only one telephone line open, commercial news sources required assistance in getting details of the damage. W8OCK drove to the scene and set up communications on 29.1 Mc. with W8TOD, using the facilities of W8ZCL. Traffic began to flow immediately, consisting of storm damage reports, casualties and incidents. Without the amateur circuit, the receipt of this information by radio and TV stations would have been greatly delayed. — W8TOD.

The month of March brought reports from 27 SECS, all of them already on the record for 1960. A total of 9394 AREC members were represented. Even though this is down somewhat from last month, it is still better than the same month last year, which was better than March 1958. So things continue to look up for the AREC. Sections reporting March activities: Ga., S. Texas, N. Y. C.-L. I., N. Mex., Mich., Ala., E. Pa., Santa Clara Valley, Va., Colo., Ore., Okla., E. Bay, Maine, Utah, Minn., Wash., N. Tex., S. Dak., E. Fla., Wyo., San Joaquin Valley, Ind., Nevada, Vt., Ont., E. Mass.

RACES News

The Dane County (Wis.) RACES group conducted a test of its facilities on March 29, in cooperation with the Red Cross. Twenty mobiles were assigned patrols in the area.

The control station was set up at the Red Cross building, with an alternate control station at a local radio station transmitter site. K9KVA, radio officer, operated the control station, assisted by W9RBI; emergency power was used throughout. Additional fixed stations took turns as acting net control. Some of the mobile units were able to assist motorists stuck in ditches because of the heavy rainstorm, and police were summoned in these cases, all in stride. — W9RBI.

On Mar. 27, a RACES test was held in Portland, Ore., using two meter equipment exclusively. The main transmitter at c.d. headquarters controlled the activities of seven mobiles on 144.17 Mc., all fixed frequency f.m. The test was very successful. — W7JDX, SCM Ore.



This control station, part of the Dade County, Fla., RACES setup, is located in the city auditorium in Hialeah, Fla., and is equipped to operate on all bands. At left is K4AHW, radio officer for Zone 3. Seated is W4ZYK, alternate radio officer and assistant EC for Dade County. (Photo by W4IYT.)

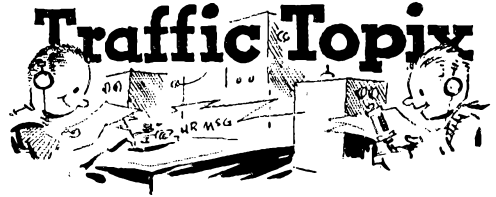

Remember our proposal in December, 1959, QST for some new QN signals? You don't? Well, dig out your copy and take a gander. Then hear this:

We received a comment from one amateur. We won't name him, because we don't want him to feel conspicuous. (Incidentally, he only partially agreed with us.) This doesn't exactly take on the aspect of a mandate from the membership, and we would be justified in doing nothing. Anyway, that's one way of looking at it. The other way is that "silence gives consent," and if nobody particularly cares one way or another, as long as we still think it's a good idea we might as well go ahead and put it into effect.

So, what to do? Decisions, decisions . . . Well, the matter came to a head when the assistant circulation manager came in waving a copy of the Operating Booklet and saying that we were almost out of copies and had to make a new printing, so if we had some changes to make, now would be the time to make them. The decision had to be made, and fast; the assistant circulation manager isn't a man to be fooled with. Throwing all caution to the winds, we took our blue pencil in hand and with a few bold strokes and a little marginal scribbling we changed three of the QN signals, to wit:

QNNQ no longer has anything to do with QNC. It now means: "Move frequency to . . . and wait for . . . to finish handling traffic. Then send him traffic for. . ." This is for NCS in QNY procedure.

QNV no longer has anything to do with QSV. It now means: "Establish contact with . . . on this frequency. If successful, move to . . . kc. and send him traffic for. . ." Also for NCS use.

QNZ can now be used by any station instead of just the NCS. It now means: "Zero beat your signal with mine."

These changes now appear in the new printing of the Operating booklet, Operating Aid No. 9 has also been changed. See December QST for details on how the first two of the above signals will be used by NCS.

Now, you NCS's, the purpose of the changes will be defeated if you use these new signals unnecessarily. If you are reasonably sure that the two stations concerned can copy each other, the thing to do is avoid their use — otherwise you are wasting more time than you make up for by using them when necessary.

While we're on the subject of QN signals, this seems a propitious time to point out something else that doesn't seem generally understood: You never use a question mark with a QN signal. It isn't necessary. Either the signal is a question or it isn't, depending on which signal you are using or how, when or by whom it is being used.

And while we're on the subject of Q signals in general, it seems a good time to point out that QRX no longer means "stand by." There is no Q signal that means this any more; why not just say AS? The nearest thing to it is QTX which, in question form, means: "Will you keep your station open for further communication?" Without the question, it means the same thing affirmatively. This is also a useful signal in network operation and has been included in the new Operating Booklet list of Q signals.

You phone traffic men: pardon us for leaving you out of the above discussion. It doesn't apply to you. You just say what you mean, in as few words as possible — but you use words, not abbreviations.

This month's quote is from Kentucky Ether Clippings, the bulletin of the Kentucky Nets: "Slow down enough to get it right. Review those Q and QN signals in order to learn their true meanings. Be deliberate, think ahead, make good, clear, distinct signals. Don't haul off and start into a word like honorificatitudinamous unless you know you can spell it in one breath! If you hesitate one split instant on a long word, the receiving operator gets it as two words."

BRASS POUNDERS LEAGUE

Winners of BPL Certificate for April traffic:

Call	Orig.	Recd.	Rel.	Del.	Total
W3CUL	351	2998	2747	483	6557
K2UTV	217	3033	2955	70	6275
K0FCT	2701	625	538	87	3951
W0LGG	301	651	600	48	2100
W0SCA	26	995	963	0	1984
W0LCK	26	960	901	59	1946
K1FDP	182	847	706	141	1886
W6YDK	1355	207	151	40	1753
W5FDB	0	823	724	73	1620
W7BA	7	802	751	51	1611
K6MCA	196	689	600	45	1530
W0UPH	20	606	616	68	1400
K1MRO	462	506	388	22	1378
W0DYG	14	657	574	78	1323
K0ONK	152	584	550	34	1320
K2YZI	34	622	611	18	1285
K0AIR	209	417	23	603	1252
W0OHJ	1	622	611	11	1245
K40LG	735	251	102	119	1177
W4PL	17	673	526	30	1156
W0BDR	17	619	498	9	1143
W7DZX	4	514	379	32	1029
WA2CIG	100	465	456	6	1027
W9D0	19	454	36	437	946
W6DOT	17	453	421	21	915
K6BYV	41	459	398	16	908
W6RSY	36	485	279	99	899
W6GYR	102	397	376	13	888
W1PEX	20	398	377	13	808
K5USA	292	250	235	23	800
K0BPL	72	359	301	64	796
W0SCT	9	381	372	6	789
K6LVR	9	363	345	9	726
W6GQY	303	61	321	26	711
W1AWA	15	364	321	7	707
K2THC	22	344	334	5	705
K1CIP	204	274	208	10	696
K1CAU	8	336	316	24	694
W3VR	49	329	304	10	692
K4SUH	153	281	217	36	687
K0QEK	64	308	252	56	680
K6EA	159	275	204	23	661
W9CXY	3	311	301	10	625
K60JD	2	309	298	10	619
K6ZCR	42	309	209	58	618
W7HUT	60	271	251	18	600
W9JOZ	20	292	278	2	592
W9T	26	277	104	181	588
W0KJZ	59	267	139	98	563
W0TUS	5	252	193	61	502
K0CLA/6	36	267	233	25	561
W7BDU	1	274	273	0	551
K4QIX	7	284	244	10	545
W9MM	8	261	255	6	530
W6QMJ	8	260	249	10	527
W8DAE	38	254	141	92	525
VE2WT	114	206	203	0	523
W0WAL	61	230	187	43	521
W9IDA	6	256	252	4	514
W18MU	32	258	219	8	517
W60PF	88	216	192	19	515
W6QMO	38	257	151	68	514
W9IMN	61	226	44	179	510
K4EJL	45	235	209	20	509
W4PNM	19	236	201	51	507
Late Reports:					
K0FCC(Mar.)	14	331	334	12	691
W5CEZ(Mar.)	38	264	177	30	509

More-Than-One-Operator Stations

Call	Orig.	Recd.	Rel.	Del.	Total
W6LAB	113	1138	1059	79	2389
W4LEV	271	524	488	33	1316
W6ZJB	466	368	281	63	1178
K6WAH	79	482	215	267	1043

BPL for 100 or more originations-plus-deliveries

W5LTR 390	W5ZHN 129	WA6EFO 103	
K4SLR 200	W6DEF 124	K1LWP 102	
K1NR 183	W5REH 120	W4RUN 102	
K0LTI 176	K4MXF 118	K6SXX 102	
W9GJS 160	K9PLF 118	WA2CCF 101	
K3WBJ 159	K6YLS 110	WA2CNS/VE8 100	
W6BHG 147	K2DEI 109	K40UI 100	
K7BK 147	W3TN 109	Late Reports:	
W6DGA 138	W5DPT 108	W4SRK (Mar.)	150
K4BQP 137	W6QDL 108	WA2CNS/VE8 (Mar.)	133
W4QDY 130	K4KWQ 104	K0HSW (Mar.)	114
W4SHJ 129	W2EW 103		

More-Than-One-Operator Stations

W5AC 166	W0YQ 122
----------	----------

BPL medallions (see Aug. 1954 *OST*, p. 64) have been awarded to the following amateurs since last month's listing: W3HNK, K5MXO, W9GJS, W9IMN, K9DTK.

The BPL is open to all amateurs in the United States, Canada, Cuba and U. S. Possessions who report to their SCM a message total of 500 or more or 100 or more originations plus deliveries for any calendar month. All messages must be handled on amateur frequencies within 48 hours or receipt, in standard ARRL form.

April Net Reports:

Net	Sessions	Check-ins	Traffic
Early Bird Transcon	601
Eastern States	30	371	470
20 Meter SSB	21	522	2134
Transcontinental Phone	2291
Interstate Phone	27	406	6275
Mike Farad E & T	42	454	849
7290 Traffic	42	1305	774
Interstate SSB	30	1317	315
Hudson Traffic	30	418	316

National Traffic System.

April reports:

Net	Sessions	Traffic	Rate	Average	Representation (%)
1RN	57	771	.449	13.5	74.7
2RN	60	692	.496	11.5	94.0
3RN	60	603	.372	10.0	98.3
4RN	60	1017	.402	16.9	92.5
RN5	56	1361	.627	24.3	91.7
RN6	59	1174	.344	19.9	86.3
RN7	60	773	.323	12.9	44.4
8RN	53	348	.206	6.6	84.3
9RN	54	1256	.682	23.3	68.7
TEN	60	1132	.578	18.8	68.3
ECN	13	33	.153	2.5	69.2 ¹
TWN	50	549	.334	11.0	66.8
EAN	30	1510	.930	50.3	98.3
CAN	30	1387	.854	46.2	97.8
PAN	30	1689	.759	56.3	100.0
Sections ²	1311	10571		8.1	
TCC Eastern 100 ³		299			
TCC Central 60 ³		1286			
TCC Pacific 106 ³		1329			
Summary	2043	27780	EAN	12.2	PAN
Record	1720	19949	1.057	17.8	100.0

Late report:

PAN (Mar.)	31	1914	.816	61.7	100.0
------------	----	------	------	------	-------

¹ Region net representation based on one session per night. Others are based on two or more sessions per night.

² Section nets reporting: WSSN & WIN (Wis.); SCN (Calif.); Mich. SSB; BUN (Utah); MDSS (Md.-Del.-D. C.); NHN (N. H.); SDN, S. Dak. 75 Phone & S. Dak. 40 Phone; SCN (S. C.); WVN (W. Va.); RIN (R. I.); QDN, FMTN, FPTN, GSSN, GN (Fla.); TN (Tenn.); AFNT, AENB, AENP Morn, AENP (Ala.); QMN (2 Mich.); NEB (Nebr.); MSN, M3N, MSPN/Noon (Minn.); VN & VFN (Va.); NMBP (N. Mex.); Iowa 75; CPN & CN (Conn.); TLN (Iowa); GSN (Ga.); KYN, MKPN (Ky.); EM2N & EMN (Mass.); BCEN (B. C.); Colo. HNN & CCN (Colo.); QIN (Ind.).

³ TCC functions reported, not counted as net sessions.

Another month of 100% reporting on the part of region and area nets and the TCC, topping considerably our previous records in number of sessions and traffic total, despite generally bad conditions during the month. Nothing, but nothing, stops the NTS!

Section net reporting continues to grow heavier, but at the same time, it seems, sloppier. Section net managers and managers of other nets operating at section level are cautioned to be sure their reports (preferably on a form CD-125 or facsimile) indicate how they make liaison with their NTS region net, either direct or through another NTS net. Frequently this is not done and we are left in the dark as to the NTS status of the net reporting — in which case it is almost invariably omitted. Our space in the above summary is very limited. Only summary data on NTS section nets can be included. Data on other nets at section level and comments concerning them should be submitted to the SCM for consideration for his monthly column.

W2PLX reports that 2RN certificates have been awarded to W2EBG, W2TLO and K2UFT. W3UE makes a very encouraging report on conditions in his region, mentioning excellent prospects in all three sections and rapid, efficient operation of 3RN. W5GY has awarded RN5 certificates to W4DLM/5, K4GBS, K6R RDN BSZ, W6R OOF QMJ. W6RSY makes his first RN6 report, and it's a dandy; the net has changed operating time to 2000 and 2200 PDT (whatever that is). RN7 certificate has been awarded to W7GYF; first session starting time has been changed from 1945 to 1930 PST because PAN changed to 2000 PST.



These traffic notables were photographed at the North-western Division ARRL Convention in Portland, Ore., April 30-May 1. Left to right are W7DPW, W7ZB, W7FIX (publisher of Pacific Area Net News) and K7CLL.

Fellows, let's all go to GMT and stop this messing around, eh? W9ZYK has issued 9RN certificates to K4AVX, K9HNM and W9QQG. VE3AUU says several ECN sessions could not operate because "no signals." Conditions, you know. TWN now operates both sessions on 7060 kc. for the summer; K0EDH says she is skeptical, but participants wanted to try it. W9DO submits his last CAN report and promises to stay in there; W9DYG takes over as CAN Manager. W6PLG also sends in his last PAN report, as K0EDK, new PAN manager, takes over; Clem hates to give it up, but the business of making a living has to come first.

Transcontinental Corps. TCC schedules are going well, although "daylight saving" time has done the usual job of messing things up pretty badly. April magnetic storms played havoc, but the traffic total didn't seem to suffer. Note that more schedules were unsuccessful, however; this is not through lack of trying. The turnover continues, as the three TCC Directors strive to keep all vacancies filled.

We're sorry to report that Russ, W0BDR, had a tough time in the midwestern floods and a bout with the flu, but all seems about back to normal now.

April reports:

Area	Functions	% Successful	Traffic	Out-of-Net Traffic
Eastern.....	100	84.0	1407	299
Central.....	60	98.7	2572	1286
Pacific.....	106	88.7	2620	1329
Summary....	266	88.7	6599	2914

The TCC roster: Eastern Area (W18MU, Dir.) — W18 AW NJM OBR SAU WEF, K2s SSX UTV, W2FEB, WA2APY, K4s KNP QES, W8PGW, W7s CXY DO DYG, VE2AZI/W1. Central Area (W0BDR, Dir.) — W0s LCX SCA BDR. Pacific Area (W6EOT, Dir.) — W5ZHN, K0s 1VR YLS GID, W7s EOT QMO ELQ HC, WA6ATB, W7s GMC ZB BDU DZX, K0s DTK EDH EDK CLS/6, W0s ANA KQD.

HIGH SPEED CODE TEST RESULTS

The third semi-annual high speed code test, sponsored by the Connecticut Wireless Assn., Inc., was transmitted on Mar. 13, 1960, simultaneously by five stations on four different bands: W1BD1 on 21,050; W1NJM on 3637 and 7120; W1TX on 14,095; K6EWY on 3550; W6OZ on 7001. Forty certified copies of the test were received. W1NJM, in charge of the program, now announces the following winners of high speed code proficiency certificates: At 60 w.p.m., W5JPC and W9YZO. At 55 w.p.m., W4DLA. At 50 w.p.m., K2BZ, W3GAU, K6VYJ, W9EDO/MIO. At 45 w.p.m., K1BPJ, W1WPR, W2CVW, W2LYH, W5OXO, W6RIL, W8APL, W9LHM, KH6IJ/1. At 40 w.p.m., W2JCA, W2MZB, W2TPV, W6INH, W9PNE, K9PTL, W0TDF, VE3IA.

The following get an E for effort, but failed, often by very narrow margins, to qualify at the speed for which they were trying (shown in parentheses). An asterisk indicates operators who already hold a CWA certificate for a lower speed. W2CKQ (40), K2SSX (40), K2UTV (40), W2ZVV* (50), W3MSR (50), W4AGV (40), W5FRZ (40), K6SMY (40),

W7BHH (40), W9BRD* (60), K9DJM* (50), K9DJN* (50), W9NPC (40), W9QGL (40), K0LLM* (60).

High speed practice continues once per week, on Sundays at 2030 EST (Monday at 0130 GMT), speeds ranging from 15-55 w.p.m. and 25-65 w.p.m. in that order or the reverse order. Primary frequency is approximately 7120 kc., other frequencies as announced during the call-up starting at 0115 GMT and during identification breaks. Next code test is scheduled for Sept. 11, 1960.

RESULTS, FEBRUARY FREQUENCY MEASURING TEST

The February 9, 1960 FMT, open to all amateurs, brought entries from 347 participants who made a total of 1372 measurements. Of these, 169 ARRL Official Observers submitted 734, and 178 non-O's made 638 readings. All taking part have received individual reports of their readings. The standings accredited to the more precise in each group appear below; all listed show ability of the highest order in Frequency Measurement. September QST will announce details of the next ARRL FMT.

Observers	Parts/Million	Non-Observers	Parts/Million
W8CUI.....	0.0	W1MUN/8.....	0.0
W8GBF.....	0.0	W8GQ.....	0.1
W5NKH.....	0.1	W1PLJ.....	0.2
W8YCP.....	0.2	W8YHX.....	0.5
W2LS.....	0.6	W2VCX.....	0.6
W4CVO.....	0.7	W1HZZ.....	0.7
W0TR.....	0.8	K2USA.....	0.7
W3UZB.....	1.0	W0LFI.....	0.7
K6RTD.....	1.1	W5YM.....	1.1
W2FE.....	1.4	K6DHQ.....	1.3
W6CK.....	1.9	W4SHL.....	1.6
W9TZN.....	2.9	W4AWY.....	2.1
W7LKQ.....	3.2	K6STZ.....	2.1
W6GQA.....	4.6	K5IBZ.....	2.1
W1OUG.....	4.6	K6HI.....	2.3
W2ADE.....	5.1	L. S. Fisher.....	2.3

W1AW OPERATING SCHEDULE

(All times are in Greenwich Mean Time—GMT)*

Operating-Visiting Hours:

Monday thru Friday: 1700-0500 (following day).

Saturday: 2300-0630 (Sunday); Sunday: 1900-0230 (Mon.).

Exception: W1AW will be closed from 0230 July 4 to 1700 July 5 in observance of Independence Day.

A map showing how to get from main highways (or from Hq. office) to W1AW will be sent to amateurs advising their intention to visit the station.

Official ARRL Bulletin Schedule: Bulletins containing latest information on matters of general amateur interest are transmitted on regular schedules.

Frequencies (kc.):

C. w.: 1820, 3555, 14,100, 21,075, 28,080, 50,900, 145,800.

Phone: 1820, 3945, 7255, 14,280,** 21,330, 29,000, 50,900, 145,800.

Frequencies may vary slightly from round figures given; they are to assist in finding the W1AW signal, not for exact calibration purposes.

Times:

Monday thru Saturday: 0000 by c.w.; 0100 by phone.

Tuesday thru Sunday: 0330 by phone; 0400 by c.w.

General Operation: Use the chart on page 101, May 1960 QST, for times and frequencies for W1AW general contact with any amateur. Note that since this chart is organized in EDT, the operation shown between 0000 and 0100 each day will fall in the evening of the previous day in some time zones.

Code Proficiency Program: Practice transmissions at 15, 20, 25, 30 and 35 w.p.m. on Tuesday, Thursday and Saturday, and at 5, 7½, 10 and 13 w.p.m. on Monday, Wednesday, Friday and Sunday are made on the above-listed frequencies (except 1820 kc.). Code practice starts at 0130 each day. Approximately 10 minutes of practice is given at each speed. On July 19 and Aug. 17, instead of the regular code practice, W1AW will transmit certificate qualifying runs.

* W1AW schedule is shown in GMT per recommendation of ARRL Board of Directors that use of GMT for amateur communications be encouraged. For ADST, subtract three

hours; for AST or EDST, subtract four hours; for EST or CDST, subtract five hours; for CST or MDST, subtract six hours; for MST or PDST, subtract seven hours; for PST subtract eight hours; for Alaska time (central part) and Hawaii subtract ten hours. Don't forget to change the day (to previous day) when subtracting takes you through 0000.

** Single sidebar.

CODE PROFICIENCY PROGRAM

Twice each month special transmissions are made to enable you to qualify for the ARRL Code Proficiency Certificate. The next qualifying run from W1AW will be made July 18 at 2130 Eastern Daylight Time (0130 GMT, July 19). Identical texts will be sent simultaneously by automatic transmitters on 3555, 7080, 14,100, 21,075, 28,080, 50,900 and 145,800 kc. The next qualifying run from W6-OWP only will be transmitted July 7 at 2100 PDST (0400 GMT, July 8) on 3590 and 7129 kc.

Any person can apply. Neither ARRL membership nor an amateur license is required. Send copies of all qualifying runs to ARRL for grading, stating the call of the station

you copied. If you qualify at one of the six speeds transmitted, 10 through 35 w.p.m., you will receive a certificate. If your initial qualification is for a speed below 35 w.p.m. you may try later for endorsement stickers.

Code-practice transmissions are made from W1AW each evening at 2130 EDST (0130 GMT). Approximately 10 minutes' practice is given at each speed. Reference to texts used on several of the transmissions are given below. These make it possible to check your copy. For practice purposes, the order of words in each line of QST text sometimes is reversed. To improve your fist, hook up your own key and audio oscillator and attempt to send in step with W1AW.

Date	Subject of Practice Text from May QST
July 1:	A Vacuum-Tube Voltmeter . . . , p. 22
July 7:	Harmonics, Harmonics . . . , p. 16
July 12:	Simple Is Best, p. 18
July 15:	Some New Ideas . . . , p. 25
July 21:	The World Above 60 Mc., p. 78
July 26:	Andaman Island Expedition, p. 86
July 29:	Der Loudenboomer, p. 37

DX CENTURY CLUB AWARDS

HONOR ROLL		
W1FHH . . . 298	W1WME . . . 294	W1GKK . . . 292
ZL2GX . . . 298	W3JNN . . . 294	W9NDA . . . 291
W6AM . . . 298	W6ENV . . . 293	W6DZZ . . . 291
W3GHD . . . 297	W5ASG . . . 293	W8A DE . . . 291
W8HGW . . . 295	W7GVV . . . 293	CE2A . . . 291
KV4AA . . . 295	W5YFV . . . 293	WR8MD . . . 291
W2HUQ . . . 295	W3KTC . . . 293	W8UAS . . . 290
W9JIN . . . 295	W9RBI . . . 293	W2BXA . . . 290
W2AGW . . . 295	G3AAU . . . 292	W6TTP . . . 290
W6SVC . . . 295	W4DQH . . . 292	ZS6BW . . . 290
W8BRA . . . 295	W7GBW . . . 292	W3BES . . . 290
PY2CK . . . 295	W7AMX . . . 292	W6DZ . . . 289
W4BPD . . . 295	W8BKP . . . 292	W4TMM . . . 289
W8EBG . . . 294	G2PL . . . 292	G4CP . . . 289
W8CUQ . . . 294	ZL1HY . . . 292	W8KLA . . . 289
Radiotelephone		
PY2CK . . . 295	W8BF . . . 287	W6AM . . . 283
VQ4RR . . . 291	W9RBI . . . 287	W8KML . . . 283
ZS6BW . . . 290	W3JNN . . . 286	4X4DK . . . 283
W8GZ . . . 289	W8HGW . . . 285	ZL1HY . . . 282
W1FHH . . . 287	W6YV . . . 285	CX2CO . . . 281
W8PQQ . . . 285		

From April 1, to May 1, 1960 DXCC certificates and endorsements based on postwar contacts with 100-or-more countries have been issued by the ARRL Communications Department to the amateurs listed below.

NEW MEMBERS

W2CTN . . . 241	G3LEJ . . . 106	K5MIW . . . 101
W3DWW . . . 241	W6QAV . . . 105	W5ULR . . . 101
LARRB . . . 138	W0VHQ . . . 105	K8RAL . . . 101
DL6HP . . . 130	SM7BAU . . . 105	ON4RN . . . 101
OH2RL . . . 124	WA2GF . . . 104	ZL1ARY . . . 101
K6LEB . . . 119	K4ASU . . . 104	W1AOL . . . 100
KA2IDF . . . 113	CR7DQ . . . 104	K1IFJ . . . 100
SM5ATK . . . 111	Z1ICH . . . 104	W2HDW . . . 100
K1JG . . . 110	K4PUZ . . . 103	K2ZYR . . . 100
W2JTT . . . 110	UA3AF . . . 103	W3AEM . . . 100
W2REH . . . 110	W1HFZ . . . 102	K4KJN . . . 100
W9MPN . . . 110	VE3UOT . . . 102	W6V8V . . . 100
VE3BMO . . . 109	1I4FS . . . 102	W7ATB . . . 100
UN1AB . . . 108	K1DAX . . . 101	OZ2NU . . . 100
W1WSN . . . 108	K1IGO . . . 101	P49MRN . . . 100
W7DIB . . . 106	K2DJD . . . 101	C3KRC . . . 100
G3AWA . . . 106		SM5BBC . . . 100
Radiotelephone		
K2ZFH . . . 130	OQ5CJ . . . 108	K0RDO . . . 103
W2YBO . . . 127	OZ6JT . . . 108	K2GKU . . . 102
ZL2AHZ . . . 125	OH2RL . . . 106	K9KKR . . . 101
EA8BC . . . 121	W6UW . . . 105	DL3BK . . . 101
W8BXO . . . 120	VQ3PBD . . . 105	KA2DE . . . 101
W1OKG . . . 118	K4P8K . . . 104	9C1G . . . 101
W6EYP . . . 118	PY5GA . . . 104	K4ICW . . . 100
VE2AFC . . . 110	W8TTZ . . . 103	WRACT . . . 100

ENDORSEMENTS

W3KDP . . . 271	W6UTS . . . 250	W2DGV . . . 223
W9QDF . . . 271	W8GLK . . . 250	SM5CFE . . . 223
W4HA . . . 270	W2FXN . . . 244	W0AJU . . . 221
W6EFC . . . 270	W8DBP . . . 242	W1EG . . . 220
W2IWC . . . 264	PY4AO . . . 241	W1ODW . . . 220
W7IA . . . 262	W1GHW . . . 239	K5BBB . . . 220
W3OP . . . 261	KV4BB . . . 235	K9AGB . . . 220
W7HKT . . . 260	W2HO . . . 234	W9GFF . . . 220
W2NUT . . . 252	YS1O . . . 233	W41FH . . . 215
W2ESO . . . 251	W6KUT . . . 230	W4JAT . . . 215
W3ALB . . . 251	K6LGF . . . 230	W2FAR . . . 211
W2AEB . . . 250	C8HLL . . . 229	W6KC . . . 211
W6YK . . . 250	VE3DKY . . . 226	W2PZI . . . 210

Radiotelephone

W2ZX . . . 260	W3RW . . . 161	W9FVU . . . 132
W7HIA . . . 257	W9HPS . . . 161	W1OHA . . . 131
W4HA . . . 250	W7WDM . . . 160	W51YU . . . 131
W9YSG . . . 243	K4XCO . . . 158	W6YK . . . 131
G3HLS . . . 240	F9LL . . . 155	PY4CH . . . 131
CE3HL . . . 223	W9QNO . . . 154	PY6CN . . . 131
W9JFJ . . . 221	CX1AK . . . 152	SM3AZI . . . 131
KV4BB . . . 218	G2AFQ . . . 151	W3QD . . . 130
W4ZD . . . 210	W3BUX . . . 150	W4TWD . . . 130
PY78P . . . 201	W0YV . . . 149	W8LZ . . . 126
W5KC . . . 200	W0BW . . . 147	W2FXN . . . 124
W8TMA . . . 200	1I1RF . . . 142	W1HOO . . . 123
Z1IPA . . . 191	W3ALB . . . 141	W8SMQ . . . 122
W9PQA . . . 190	K9KYF . . . 141	K4CLT . . . 121
W21VC . . . 188	W1WCO . . . 140	K9KKN . . . 121
W1BAN . . . 180	W2GBC . . . 140	CN8H . . . 120
W1J88 . . . 180	W3ROA . . . 140	W5NFX . . . 120
W8NXP . . . 180	W0MCX . . . 140	W0WMA . . . 120
W6FHR . . . 177	W6HYG . . . 138	W6YML . . . 119
K6LGF . . . 176	W2HMJ . . . 132	EA3HL . . . 113
YS1O . . . 166		K11XC . . . 110

U.S.-Canada Area and Continental Leaders

KH6IJ . . . 259	VOIDX . . . 220	VE6NX . . . 266
K7PT . . . 251	VE2WV . . . 271	VE7ZM . . . 282
W9ELA . . . 246	VE3DIF . . . 250	VE8AW . . . 195
VE1PQ . . . 246	VE4XO . . . 180	4X4DK . . . 288
	VE5JV . . . 200	

Radiotelephone

W2BXA . . . 271	W0AIW . . . 268	VE3QA . . . 224
W4DQH . . . 273	VE1DR . . . 140	VE4RP . . . 102
W5BGP . . . 260	VOIDX . . . 102	VE5RU . . . 178
KH8OE . . . 254	VE2WV . . . 213	VE6TF . . . 160
W7PFO . . . 278	VE3EF . . . 224	VE7ZM . . . 260
KL7AFR . . . 190		G2PL . . . 266

• All operating amateurs are invited to report to the SCM on the first of each month, covering station activities for the preceding month. Radio Club news is also desired by SCMs for inclusion in these columns. The addresses of all SCMs will be found on page 6.

ATLANTIC DIVISION

EASTERN PENNSYLVANIA—SCM, Allen R. Breiner, W3ZRQ—SEC: DUL, RM: AXA, PAM: IVS. The EPA C.W. Net meets nightly on 3610 kc. at 1830 EST. The Pennsylvania Phone Net meets Mon. through Fri. on 3850 kc. at 1800 EDST. The AREC EPA Net meets nightly on 3610 kc. at 1800 EDST. As of June 1 IVS has been appointed as the new PAM. Our heartfelt thanks and gratitude goes to TEJ for holding this appointment for the past five years. The Delaware-Lehigh ARC code and theory class ended with a net result of four General Class operators. The Temple University ARC is having a good turnout for its code classes. The Haverford Township RC held a 2-meter transmitter hunt Apr. 30. IVK and MYP did the hiding with 19 members doing the hunting. EAN was proclaimed hound-dog No. 1. The Delaware Valley Teenage Net is recruiting members. It meets Fri. at 1900 EDST on 29,250 kc. K3HYQ is now working with 1RM. EU is the new manager of the West Branch of the Admiral Corp. YLL is looking for a new sky hook. The water tower, the former haven for his antenna, has been torn down. New equipment department: To K3HXC, another 80-meter antenna for his traffic work load. DJV completed a Viking Valiant. K3DQH traded a shootin' iron for an Apache. EML put the finishing touches to a new high-voltage supply. K3IPA and IPK joined the EPA Net. Fry twisting that one around when you're NCS. The West Philadelphia Radio Assn. members were guests of the Philmont Mobile Club at the first meeting in its new club house. WNC is club president. The Southern Chester County ARC and the Chester County Emergency Net Club will merge as one. VOX, the publication of the Lehigh Valley ARC is edited by GCN. The Mt. Airy V.H.F. RC noted its 4th anniversary. We welcome K2RZD to the section; he is now located at Dalton. By the time this appears in print Field Day 1960 will be history. Those attempting it for the first time will have gained unforgettable experience. Old-timers at the game will be figuring on how to better next year's score. I hope everyone's set-up was successful. Traffic: W3CUL 6557, VR 692, MFV 296, HNK 262, AXA 176, KMD 168, K3IPK 108, IPA 102, ANU 91, DCB 86, DZB 82, HEX 75, W3ZRQ 53, ZLP 44, PKE 41,>NNL 41, BPF 30, EML 27, BUR 25, K3BHU 22, W3OY 18, K3IPX 14, W3ADE 10, K3CRU 10, W3ITI 9, K3ANS 6, HXC 6, ALD 5, CAH 5, W3DUI 4, RNR 3.

MARYLAND-DELAWARE-DISTRICT OF COLUMBIA—SCM, Thomas B. Hedges, W3BKE—SEC: PKC. MDD Traffic Net meets on 3650 kc. Mon. through Sat. at 1915 EST; the MEPN (phone) on 3820 kc. Mon., Wed. and Fri. at 1800 and Sat. and Sun. at 1300 EST; MDDS and MSN (slow speed) Nets on 3650 kc. at 1845 and 2030 EST. New appointments: K3HJD and K3LNH as OBS; 1WJ as OBS. The MEPN will hold its annual picnic and hamfest at Gaithersburg Fairgrounds July 24 and a big time may be expected by all! OO AHQ won the ARRL award as the leading Observer in the 3rd call letter area for 1959. Russ receives a year's subscription to the *Call Book* for his efforts in sending 701 advisory forms! K3ADS/3 keeps 6-meter c.w. skeds with Pa. K3AMC has his 20A-600L combination going well on 20-meter s.s.b. BUD has turned the MDDS Slow-Speed Net over to ZNW for the summer. K3BYB would like to see a Md. v.h.f. traffic net. K3BYD worked many 8s and 9s on 6-meter c.w. during the April aurora opening. CDQ continues her activity on 40 meters. CPM checks in as OO. CVE reports 17 Prince George AREC stations checked in for the May 4 test. K3DCP has the antenna up at his new QTH. ENU is the new vice-pres. of the Free State ARC. The club is active in many public demonstrations. EAX, at the U. of Md., has a

new antenna. EKO is active in MDD and the Delaware Net. EOY is installing a PMR7. The Baltimore ARC meets the 1st and 3rd Mon. at the Red Cross Bldg. K3GBV reports plenty of 6-meter DX. K3GZK is trying a new antenna on 20 meters. HCE is rebuilding for RTTY. K3HDU checks in from Indian Head. K3HPG did real well in the '59 Novice Roundup. 1WJ is active in CD nets. K3IZM is starting out well as OES. The B & O RR ARC held a family dinner Apr. 23. JWN has a temporary job in N.C. and will be missed on MDD. KA is settling down to OO work after his recent Caribbean DX-pedition. KIA, WZL and UGE operated GQF/3 from Sussex Co., Del., during the recent Delaware Contest. LZZ took the Chesapeake ARC through the WBAL-TV studios. K3LNH likes working 6-meter DX and is active in OES activity. NNM and K3IYT provided contacts from a plane on Armed Forces Day. K0PIV/3 is helping MDD with a hefty signal. PRC is helping GZK on MSN. RNY has temporary overseas duty. TN keeps up his usual good activity and again makes BPL! TSG is an MDD regular. UE reports that K5OEA/3 is moving to R. I. K3WBJ turns in a good traffic report from Walter Reed Hospital. WG wants more volunteers for TCC. ZAQ likes OO work. UTR had an active station on the air at the meeting of the President's Committee for the Physically Handicapped. Nice work! Traffic: (Apr.) W3TSG 202, K3WBJ 197, W3TN 184, UE 176, AHQ 87, JWN 74, NNM 62, K3BYB 45, W3ZNV 35, K3AMC 30, W3BKE 30, K3GBV 30, W3EOV 19, K3GZK 18, W3IWI 17, K0PIV/3 15, W3KA 14, BUD 11, EKO 4, HCE 4, K3LNH 4, DCP 2, HDU 2. (Mar.) K3BYB 56, GBV 39, W3EAX 3.

SOUTHERN NEW JERSEY—SCM, Herbert C. Brooks, K2BG—SEC: W2YRW. RMs: W2BZJ, W2HDW and W2ZI. The Jersey Phone and Traffic Net totals for April are: Sessions 30, attendance 430 and traffic 105. During "Opal '60" the following were on duty at the State Control Center: W2BZJ, W2ISZ, W2WQR, W2OSC, K2AAR, W3BCJ, K2BPA and W2JI. K2JJJ, Pitman, is breaking in a new receiver. W2RAY, Haddonfield, is setting up equipment for satellite tracking. W2RHB has installed a new tower with the help of W2SDO, W2BLV, W2KDB and K2EAV. W2ESX, W2PAU and W2BLV have been making the most of recent Aurora openings. The Burlington County Radio Club, K2KED, has a new tower and new antennas at its headquarters in Moorestown. Installation was made under the direction of W2GOK. W2UA, Moorestown, has returned from a European vacation. W2WKI, Burlington County Radio Officer, reports excellent participation in "Opal '60." Headquarters operators included WA2HJI, K2HOD, K2ECY, K2HJY, W2DEE and K2IJC. The Levittown (N. J.) Radio Club reports that 12 trainees have received their Novice licenses. WA2IVJ, Levittown, is presently located in Greenland. W2BV, Minotola, is breaking in a new rig on 50 Mc. W2ZX, the SJRA's DX chairman, reports a marked increase in the club's DX activity and scoring in the recent contest. The SJRA's membership chairman, K2UDA, and his able assistants, K2SHJ, WA2BLV, K2ODZ, K2MKD, W2HVE and K2DCI, are doing a very fine job. K2MKD was elected a director of the SJRA. No reports were received from clubs in Mercer, Atlantic, Gloucester or Cumberland Counties this month. A report of your activities is solicited. Traffic: K2DEI 184, W2RG 148, W2TLO 94, W2ZI 52, W2SXV 37, K2JJC 21, K2SNK 14, W2BZJ 12, K2SOX 7, W2IU 4.

WESTERN NEW YORK—SCM, Charles T. Hansen, K2HUK—SEC: W2LXE. Rms: W2RUF and W2ZRC. PAM: W2PVI. NYS C.W. meets on 3615 kc. at 1900, ESS on 3590 kc. at 1800, NYSTPEN on 3925 kc. at 1800, NYS C.D. on 3510.5 and 3993 kc. at 0900 Sun., TCPN 2nd call area on 3970 kc. at 1900, IPN on 3980 kc. at 1600. Congrats to WA2CIG on a fine BPL total. Much fine work was accomplished by W.N.Y. hams in the Civil Defense Alert. I have received many reports of RACES drills conducted on an almost routine basis, with no confusion. This is the type of service the public has learned to expect from amateurs. Did you participate? HDQ gave a fine talk to the RAWNY on his way home from Dayton. K2DNN, EC for Chemung Co., has organized an AREC group. AWA has produced a slide-tape show on "Marconi First Amateur." W2QY headed the project. The RARA reports that 25 out of 39 passed their General Class exams at a club-arranged affair. From all reports the RAGS Spring Party went

(Continued on page 100)

THOSE OTHER FREQUENCIES

OVER the past few years more and more amateurs have replaced their full frequency coverage receivers with strictly amateur band equipment. Their older receivers have, in most cases, been traded in on the newer "high performance equipment".

THIS trend has been a bonanza for the newcomer to amateur radio and the short-wave listener, as they have been able to get, at a very reasonable cost, some excellent full coverage receivers.

BUT what about the possible overall effect on the amateurs' ability to provide help in national or regional emergencies if this trend of "ham-band only" receivers continues?

HAVE you recently listened to the marine telephone and Coast Guard frequencies—the commercial and itinerant aircraft frequencies; and how about Army M.A.R.S. frequencies? The very low frequencies aren't dead by any means . . . there is plenty of Navy traffic and ship traffic, plus excellent weather reports on 200-400 kc.

DO you occasionally listen to the other side of the news broadcast by propaganda stations? It can be quite shocking to consider the effect of some of these programs on our overseas friends. Have you checked recently on the extent of communist jamming?

THE amateur is, in his community, considered an authority on radio. This is as it should be as he is licensed by the Federal Government and has passed stringent examinations on the subject of radio to prove his qualifications. In emergencies, as a public service to his community, it is well to have a general coverage receiver available. As an interesting side hobby to amateur radio, he should consider adding receivers that cover most of the usable radio frequencies from 16 kc. to about 500 Mc.

ISUGGEST you discuss this at your club meeting as a possible project for the club station.

FRITZ FRANKE

Buel Halligan Jr. W. J. Halligan W9AC for **hallicrafters**



CHARLES SEWELL, K1DXY/5—Raytheon field engineer—inspects Raytheon radar equipment aboard a B-58 Hustler supersonic bomber.

FIELD ENGINEERING WITH A FUTURE

Deep in the heart of K5-land

Checking the "eyes" of an Air Force B-58 Hustler bomber — its Raytheon navigational and bombing radars — has proved to be both an interesting and *rewarding* assignment for Raytheon field engineer Charles Sewell, K1DXY/5. Formerly a Marine air communications Maintenance Chief, Sewell is now Senior Engineer in charge of Hustler radar systems for the entire Fort Worth-Dallas area, where Hustlers are built.

You too may qualify for Raytheon field engineering opportunities if you have an EE degree or equivalent field experience in ground and bombing radar, electronic countermeasures, fire control or sonar.

Excellence in Electronics



Benefits: attractive salary, insurance, educational programs and relocation assistance. Please write Mr. R. E. Guittarr for details.

RAYTHEON COMPANY
Electronic Services Division
Second and South Avenues
Northwest Industrial Park
Burlington, Massachusetts

FROM HEATH ... 9 NEW RADIO AMATEUR KITS

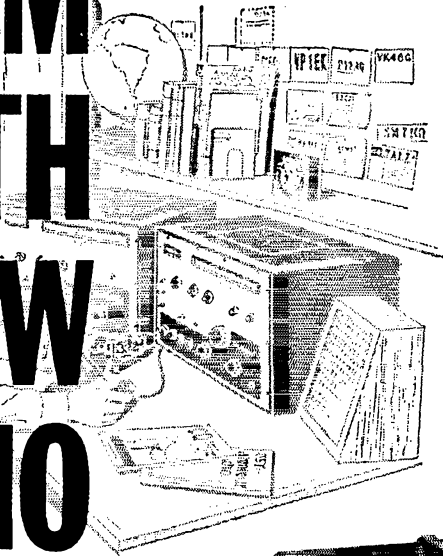

GC-1
\$109.95
\$11.00 dn.,
\$10.00 mo.



TEN-TRANSISTOR "MOHICAN" GENERAL COVERAGE RECEIVER KIT (GC-1)

An excellent portable or fixed station receiver! Many firsts in receiver design for outstanding performance . . . ten transistor circuit . . . flashlight battery power supply . . . ceramic IF transfilters. The amazing, miniature transfilters used in the GC-1 replace transformer, inductive and capacitive elements used in conventional circuits; offer superior time and temperature stability, never need alignment and provide excellent selectivity. Other features include telescoping 54" whip antenna, flywheel tuning, tuning meter, large slide-rule dial and attractive, rugged steel case in gray and gray-green. Covers 550 kc to 30 mc in five bands. Electrical bandspread on five additional bands cover amateur frequencies from 80 through 10 meters. Operates up to 400 hours on 8 standard size "C" batteries. Sensitivity: is 10 uv, broadcast band; 2 uv, amateur bands for 10 db signal to noise ratio. Selectivity: 3 kc wide at 6 db down. Measures only 6½" x 12" x 10". 20 lbs.

Heathkit XP-2: plug-in power supply for 110 VAC operation of GC-1. (optional extra), 2 lbs. \$9.95

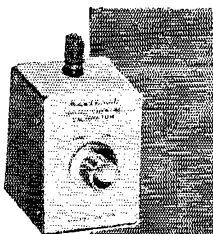

100 KC CRYSTAL CALIBRATOR KIT (HD-20)

Align or check calibration of your communications gear with this versatile ham aid. Provides marker frequencies every 100 kc between 100 kc and 54 mc. Transistor circuit is battery powered for complete portability. Accuracy is assured by .005% crystal furnished. Measures only 2½" x 4½" x 2¾". 1 lb.

HD-20
\$14.95

7 more kits on following pages

HEATHKIT® . . . WORLD'S FINEST HAM GEAR



KL-1
\$399⁹⁵
 \$40.00 dn.
 (Write for time
 payment details)

"CHIPPEWA" KILOWATT LINEAR AMPLIFIER KIT (KL-1)

Here is a top-quality kilowatt rig with all the features you've been looking for. Operates at maximum legal power input on all bands between 80 and 10 meters, in SSB, CW or AM linear operation. Premium tubes (4-400A's), forced air cooled with centrifugal blower. Grid neutralized, continuous plate current monitoring, extensive TVI shielding. Features both tuned and swamped grid circuits to accommodate all popular exciters. Operates class AB1 for SSB and AM linear service and high efficiency class C for CW service. Convenient panel controls include power switch, tune-operate switch, HV on/off switch, final bandswitch, meter switch, grid bandswitch, grid tuning, mode switch, plate tuning, plate loading and bias adjust. Accessory connectors are provided on the rear apron of the chassis for complete compatibility with all control circuitry in the Heathkit "Apache" Transmitter. Two meters provided; one monitors final plate current; the other indicates switch selected readings of final grid current, screen current, and plate voltages. Send for complete specifications now. 70 lbs.

A PERFECT COMPANION FOR THE "CHIPPEWA" KILOWATT POWER SUPPLY KIT (KS-1)

Ruggedly constructed for heavy-duty use in medium to high power installations, the KS-1 fills the requirements of a top-notch power supply with economy and safety. Features an oil-filled hermetically sealed plate transformer, "potted" swinging choke input filter and 60-second time delay relay. Line filters minimize RF radiation. Maximum DC power output is 1500 watts. Nominal voltage output, 3000 or 1500 volts. DC current output, average 500 ma, maximum 1000 ma. Control circuitry is arranged to allow remote installation. The KS-1 employs two 866A half-wave mercury vapor rectifiers in a full-wave, single-phase configuration. Power requirements: 115 V, 50/60 cycles, 20 amperes; 230 V, 50/60 cycles, 10 amperes. 105 lbs.

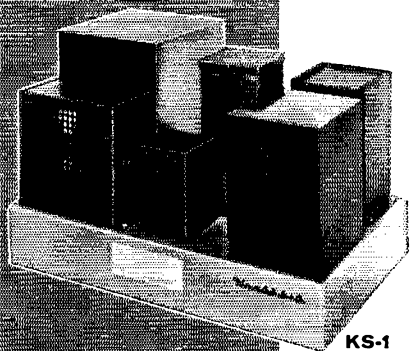

KS-1
\$169⁹⁵
 \$17.00 dn.,
 \$15.00 mo.

XC-6
\$26⁹⁵

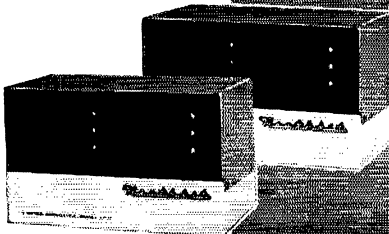

XC-2
\$36⁹⁵

6-METER CONVERTER KIT (XC-6)

Extends frequency coverage of the Heathkit "Mohawk" and most other general coverage receivers into the 6 meter band. Converts 50-54 mc signals to 22-26 mc. 3-tube circuit provides two RF stages and low-noise triode mixer. Calibration accuracy assured by .005% overtone crystal supplied. Provision for external RF gain control. 6 lbs.

2-METER CONVERTER KIT (XC-2)

This top-quality 2-meter converter may be used with receivers tuning any 4 mc segment between the frequencies of 22 and 35 mc when appropriate crystal is used. Converts 144-148 mc signals to 22-26 mc with .005% overtone crystal supplied. High quality parts used throughout. Silver plated chassis and shields. 7 lbs.

IN KIT FORM TOPS IN TRANSMITTING POWER

TWO BRAND NEW MODELS HEATHKIT 10 & 6 METER TRANSCEIVER KITS

Complete ham facilities at low cost! The new Heathkit transceivers are combination transmitters designed for crystal control and variable tuned receivers operating on the 6 and 10 meter amateur bands (50 to 54 mc HW-29 and 28 to 29.7 mc for HW-19) in either fixed or mobile installations. Highly sensitive superregenerative receivers pull in signals as low as 1 microvolt; low power output is more than adequate for "local" net operation. Other features include: built-in RF trap on 10 meter version to minimize TVI; adjustable link coupling on 6 meter version; built-in amplifier metering jack and "press-to-talk" switch with "transmit" and "hold" positions. Can be used in ham shack or as compact mobile rigs. Not for Citizen's Band use. Microphone and two power cables included. Handsomely styled in mocha and beige. Less crystal. 10 lbs.

VIBRATOR POWER SUPPLIES: VP-1-6 (6 volt), VP-1-12 (12 volt). 4 lbs. Kit; \$8.95 each, wired; \$12.95 each.



HW-19 (10 meter)
HW-29 (6 meter)
\$39.95 each

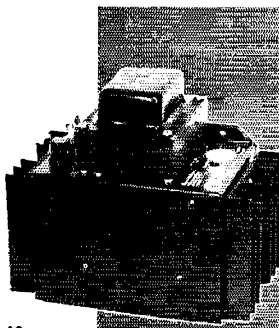

HP-10
\$44.95

NEW! IMPROVED DESIGN TRANSISTOR MOBILE POWER SUPPLY (HP-10)

Brand new power supply for mobile gear; features all-transistor circuit, instant starting, high efficiency, rugged construction. Operates from 11 to 15 VDC input; at 12 VDC, provides 600 VDC @ 200 ma, or 600 VDC @ 150 ma & 300 VDC @ 100 ma simultaneously, at 120 watts. Negative 150 volts @ 30 ma also provided. Max. ambient temp., 150 @ 120 watts ICAS. Input current requirements: 2 amps, idling; 13 amps, full output. Includes heavy filtering of input and output leads, remote relay control of primary power, silicon rectifiers, and extruded aluminum heat sinks for efficient cooling of power transistors. Measures 8" x 7 1/2" x 6 1/8". 10 lbs.

ORDER DIRECT BY MAIL OR SEE YOUR HEATHKIT DEALER*

*The convenience of Local Heathkit Sales and Service costs but a few dollars more.

HEATH COMPANY

a subsidiary of
DAYSTROM, INCORPORATED

Benton Harbor 8, Michigan

All prices and specifications subject to change without notice. Please include postage on orders to be shipped parcel post. 20% deposit is required on all C.O.D. orders. All prices are NET F.O.B. Benton Harbor, Mich., and apply to Continental U.S. and Possessions only. Dealer and export prices slightly higher.



FREE CATALOG!

Describes over 150 easy-to-build electronic kits in HI-FI, Test, Marine, and Ham radio fields. To get yours, fill in this coupon and mail today!

ITEM	MODEL	PRICE

NAME _____

ADDRESS _____

CITY _____ ZONE _____ STATE _____

STABILITY



1 PART
IN 10^8
PER DAY

DIRECT
READING
320,000
FREQUENCIES

COLOR
CODED
CONTROLS

BOTH METER
AND NEON
SYNC INDICATOR

SPECIAL
CRYSTAL
FILTERS

15 KC
BAND WIDTH
(7.5 PER
SIDE BAND)

PULL-OUT
FLIP-OVER
DRAWER
CONSTRUCTION

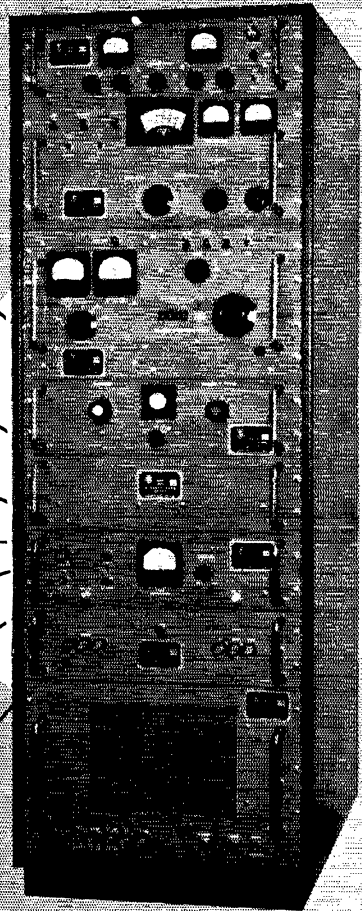

AN/URA-30

SBG-1 SINGLE SIDEBAND GENERATOR

For full detailed
information write for
BULLETIN 228

The Model SBG-1, Single Sideband Generator, is a stabilized direct reading exciter system adjustable to 320,000 frequencies over the range of 1.75 to 33.75 megacycles in 100 cycle steps with a basic stability of 1 part in 10^8 per day. The generator is an all purpose device providing SSB, DSB, LSB, and AM.

All frequency determining elements in the SBG-1 are derived from a 1 mc source which has a phasing control for correction to an external standard. Also, the unit may be connected to an external standard of greater stability without degeneration to the standard. When the sideband exciter unit is bypassed, the Model SBG-1 may be used as an ultra stable R.F. frequency source.

Housed in a standard relay rack with 60 inches of panel space, the control portion requires only 29½ inches of rack space. The other components may be housed separately in the event this makes for a more convenient installation.

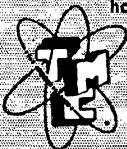

The TECHNICAL MATERIEL CORPORATION

IN CANADA

TMC Canada Ltd., Ottawa, Ontario

Main Office MAMARONECK

NEW YORK

and POWER

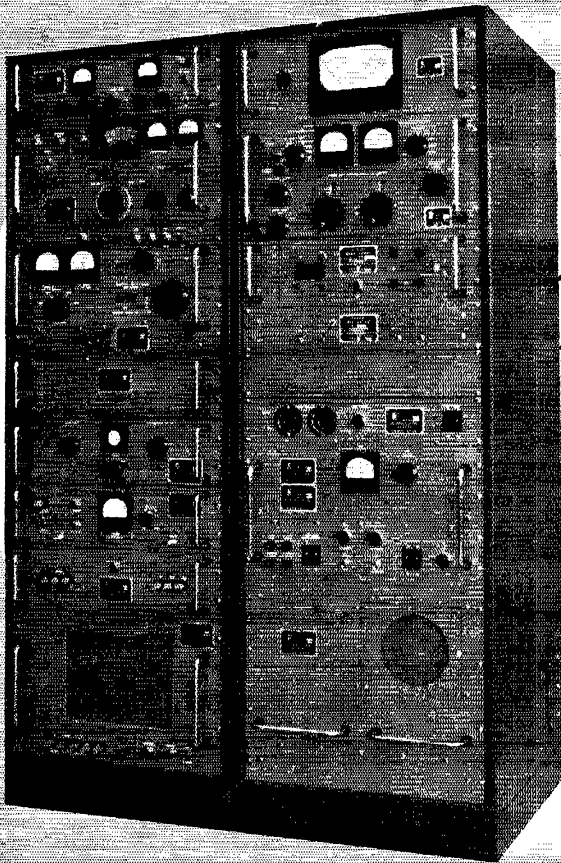

1000 WATTS
PEP
2 to 32 MC

AM, CW,
SSB, ISB,
JSB, FS

COMPLETELY
BANDSWITCHED

SYNTHESIZER
CONTROLLED
1 PART IN 10⁶
PER DAY

ALDC
FULL INTERLOCK
PROTECTION

SBT-1K SINGLE SIDEBAND TRANSMITTER

(SERIES E, F, G, H)

"ON FREQUENCY" WITHOUT CHARTS OR FORMULAE!!

Simplicity of tuning is a major feature of the SBT-1K as all frequency controls are direct reading with digital indication.

The unit was designed to meet an ever growing need for an intermediate power, synthesized, single sideband transmitter in the 2 to 32 megacycle range.

It is a combination of the well known TMC 1000 watt transmitter and the new TMC synthesizer Model SBG-1 (described on left hand page). The unit features both a single sideband exciter and an FS exciter; a standing wave ratio indicator or an antenna tuning unit which also indicates SWR. Each model is supplied with a coaxial antenna changeover relay and a directional coupler.

Signal/distortion ratio is 40 db down from full PEP output. Second harmonic suppression is down at least 40 from full PEP output. Carrier insertion is from -55 db to full output.

Power Input: 115/230 volts, 50-60 cps, single phase.

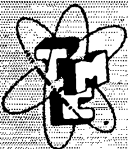

For full detailed
information write for
BULLETIN 237

The TECHNICAL MATERIEL CORPORATION

IN CANADA

TMC Canada Ltd., Ottawa, Ontario

Main Office: MAMARONECK

NEW YORK

AN APPEAL TO INTELLIGENCE

A product that is consistently advertised in QST month after month, year after year, has to be good. Over 10,000 GOTHAM antennas have been purchased by QST readers. Even the "price-is-no-object" customers choose GOTHAM antennas on the basis of performance and value. Select your needs from this list of 50 antennas:

Airmail Order Today—We Ship Tomorrow

GOTHAM Dept. QST
1805 PURDY AVE., MIAMI BEACH, FLA.

Enclosed find check or money-order for:

TWO BANDER BEAMS

A full half-wave element is used on each band. No coils, traps, baluns, or stubs are used. No calculations or machining required. Everything comes ready for easy assembly and use. *Proven Gotham Value!*

- | | | |
|-----------------------|--------------------------|---------|
| 6-10 TWO BANDER..... | <input type="checkbox"/> | \$29.95 |
| 10-15 TWO BANDER..... | <input type="checkbox"/> | 34.95 |
| 10-20 TWO BANDER..... | <input type="checkbox"/> | 36.95 |
| 15-20 TWO BANDER..... | <input type="checkbox"/> | 38.95 |

TRIBANDER

Do not confuse these full-size Tribander beams with so-called midgers. The Tribander has individually fed (52 or 72 ohm coax) elements and is broad banded. It does not have baluns, coils, traps, or other devices intended to take the place of aluminum tubing. The way to work multi-band and get gain is to use a Gotham Tribander Beam.

- | | | | |
|----------------------------------|---------|-----------------------------------|---------|
| <input type="checkbox"/> 6-10-15 | \$39.95 | <input type="checkbox"/> 10-15-20 | \$49.95 |
|----------------------------------|---------|-----------------------------------|---------|

2 METER BEAMS

Gotham makes only two different two meter beams, a six-element job and a twelve-element job. They are both Yagi beams, with all the elements in line on a twelve foot boom.

- | | | | |
|---|------|--------------------------------|-------|
| <input type="checkbox"/> Deluxe 6-Element | 9.95 | <input type="checkbox"/> 12-El | 16.95 |
|---|------|--------------------------------|-------|

6 METER BEAMS

New records are being made every day with Gotham six-meter beams. Give your rig a chance to show what it can do, with a Gotham six-meter beam.

- | | | | |
|--|-------|----------------------------------|-------|
| <input type="checkbox"/> Std. 3-El Gamma match | 12.95 | <input type="checkbox"/> T match | 14.95 |
| <input type="checkbox"/> Deluxe 3-El Gamma match | 21.95 | <input type="checkbox"/> T match | 24.95 |
| <input type="checkbox"/> Std. 4-El Gamma match | 16.95 | <input type="checkbox"/> T match | 19.95 |
| <input type="checkbox"/> Deluxe 4-El Gamma match | 25.95 | <input type="checkbox"/> T match | 28.95 |

10 METER BEAMS

Ten meter addicts claim that ten meters can't be beaten for all-around performance. Plenty of DX and skip contacts when the band is open, and 30-50 miles consistent ground wave when the band is shut down. Thousands of Gotham ten meter beams have been perking for years, working wonders for their owners, and attesting to the superior design and value of a Gotham beam.

- | | | | |
|--|-------|----------------------------------|-------|
| <input type="checkbox"/> Std. 2-El Gamma match | 11.95 | <input type="checkbox"/> T match | 14.95 |
| <input type="checkbox"/> Deluxe 2-El Gamma match | 18.95 | <input type="checkbox"/> T match | 21.95 |
| <input type="checkbox"/> Std. 3-El Gamma match | 16.95 | <input type="checkbox"/> T match | 18.95 |
| <input type="checkbox"/> Deluxe 3-El Gamma match | 22.95 | <input type="checkbox"/> T match | 25.95 |
| <input type="checkbox"/> Std. 4-El Gamma match | 21.95 | <input type="checkbox"/> T match | 24.95 |
| <input type="checkbox"/> Deluxe 4-El Gamma match | 27.95 | <input type="checkbox"/> T match | 30.95 |

FREE! FREE! FREE!

Valuable catalog of 50 different antennas, with specifications and characteristics. Gives bands and frequencies covered, element information, size of elements, boom lengths, weight, feed line used, polarization, and other valuable information. Send card today!

FREE! FREE! FREE!

CITIZENS BAND ANTENNAS—Any of our ten meter beams or the V40 vertical is perfect for the CB operator.

New! Ruggedized Hi-Gain 6, 10, 15 METER BEAMS

Each has a TWIN boom, extra heavy beam mount castings, extra hardware and everything needed. Guaranteed high gain, simple installation and all-weather resistant. For 52, 72 or 300 ohm transmission line. Specify which transmission line you will use.

- | | |
|--|---------|
| <input type="checkbox"/> Beam #R6 (6 Meters, 4-El) . . . | \$38.95 |
| <input type="checkbox"/> Beam #R10 (10 Meters, 4-El) . . | 40.95 |
| <input type="checkbox"/> Beam #R15 (15 Meters, 3-El) . . | 49.95 |



15 METER BEAMS

Fifteen meters is the "sleeper" band. Don't be surprised if you put out a quick, quiet CQ and get a contact half-way around the world. Working the world with low power is a common occurrence on fifteen meters when you have a Gotham beam.

- | | | | |
|--|-------|----------------------------------|-------|
| <input type="checkbox"/> Std. 2-El Gamma match | 19.95 | <input type="checkbox"/> T match | 22.95 |
| <input type="checkbox"/> Deluxe 2-El Gamma match | 29.95 | <input type="checkbox"/> T match | 32.95 |
| <input type="checkbox"/> Std. 3-El Gamma match | 26.95 | <input type="checkbox"/> T match | 29.95 |
| <input type="checkbox"/> Deluxe 3-El Gamma match | 36.95 | <input type="checkbox"/> T match | 39.95 |

20 METER BEAMS

A beam is a necessity on twenty meters, to battle the QRM and to give your signal the added punch it needs to over-ride the high power boys. Hundreds and hundreds of twenty meter beams, working year after year, prove that there is no better value than a Gotham twenty meter beam.

- | | | | |
|--|-------|----------------------------------|-------|
| <input type="checkbox"/> Std. 2-El Gamma match | 21.95 | <input type="checkbox"/> T match | 24.95 |
| <input type="checkbox"/> Deluxe 2-El Gamma match | 31.95 | <input type="checkbox"/> T match | 34.95 |
| <input type="checkbox"/> Std. 3-El Gamma match | 34.95 | <input type="checkbox"/> T match | 37.95 |
| <input type="checkbox"/> Deluxe 3-El Gamma match | 46.95 | <input type="checkbox"/> T match | 49.95 |

(Note: Gamma-match beams use 52 or 72 ohm coax. T-match beams use 300 ohm line.)

IS K6INI THE WORLD'S CHAMPION DX OPERATOR?

Judge for yourself! Read his letter and count the DX he has worked—
 with only 65 watts and a \$16.95
 Gotham V-80 Vertical Antenna.

2405 Bowditch, Berkeley 4, California
 January 31, 1959

GOTHAM

1805 Purdy Avenue
 Miami Beach 39, Florida

Gentlemen:

I just thought I would drop you a line and let you know how pleased I am with your V-80 vertical antenna. I have been using it for almost two years now, and am positively amazed at its performance with my QRP 65 watts input! Let me show you what I mean:

I have worked over 100 countries and have received very fine reports from many DX stations, including 599 reports from every continent except Europe (589)! I have also worked enough stations for my WAC, WAS, WAJAD and ADXC awards, and I am in the process of working for several other awards. And all this with your GOTHAM V-80 vertical antenna!

Frankly, I fail to see how anyone could ask for better performance with such low power, limited space and a limited budget. In my opinion, the V-80 beats them all in its class.

I am enclosing a list of DX countries I have worked to give you an idea of what I have been talking about.

Wishing you the best for 1959, I am

Sincerely yours,
 Thomas G. Gabbert, K6INI (Ex-T12TG)

FACTS

ON THE GOTHAM

V-80 VERTICAL ANTENNA

- If K6INI can do it, so can you.
- Absolutely no guying needed.
- Radials not required.
- Only a few square inches of space needed.
- Four metal mounting straps furnished.
- Special B & W loading coil furnished.
- Every vertical is complete, ready for use.
- Mount it at any convenient height.
- No relays, traps, or gadgets used.
- Accepted design—in use for many years.
- Many thousands in use the world over.
- Simple assembly, quick installation.
- Withstands 75 mph wind-storms.
- Non-corrosive aluminum used exclusively.
- Omnidirectional radiation.
- Multi-band, V80 works 80, 40, 20, 15, 10, 6.
- Ideal for novices, but will handle a Kw.
- Will work with any receiver and xmitter.
- Overall height 23 feet.
- Uses one 52 ohm coax line.
- An effective modern antenna, with amazing performance. Your best bet for a lifetime antenna at an economical price. **ONLY \$16.95.**

73,
GOTHAM



YOU COULD
WORK
WONDERS WITH
A
GOTHAM
VERTICAL
ANTENNA!

FILL IN AND SEND TODAY!

Airmail Order Today — We Ship Tomorrow

GOTHAM Dept. QST

1805 PURDY AVE., MIAMI BEACH, FLA.

Enclosed find check or money-order for:

V40 VERTICAL ANTENNA FOR 40, 20, 15, 10 AND 6 METER BANDS. ESPECIALLY SUITED FOR THE NOVICE WHO OPERATES 40 AND 15..... \$14.95

V80 VERTICAL ANTENNA FOR 80, 40, 20, 15, 10 AND 6 METER BANDS. MOST POPULAR OF THE VERTICALS. USED BY THOUSANDS OF NOVICES, TECHNICIANS, AND GENERAL LICENSE HAMS... \$16.95

V160 VERTICAL ANTENNA FOR 160, 80, 40, 20, 15, 10 AND 6 METER BANDS. SAME AS THE OTHER VERTICAL ANTENNAS, EXCEPT THAT A LARGER LOADING COIL PERMITS OPERATION ON THE 160 METER BAND ALSO..... \$18.95

HOW TO ORDER. Send check or money order directly to Gotham. Immediate shipment by Railway Express, charges collect. Foreign orders accepted.

Name.....

Address.....

City.....Zone.....State.....

A decorative border consisting of a horizontal row of eight circular icons at the top, a vertical column of ten circular icons on the left side, and another horizontal row of eight circular icons at the bottom. Each icon depicts a small, cylindrical crystal unit with two leads extending from its base.

WHERE TIME AND DEPENDABILITY COUNT IN COMMUNICATIONS . . .

INTERNATIONAL'S *ONE DAY CRYSTAL PROCESSING
SERVICE AVAILABLE WORLD WIDE

AMATEURS • EXPERIMENTERS • COMMERCIAL

AMATEUR CRYSTALS (FA-5, FA-9 spot frequencies 1000 KC to 137 MC .01% Tolerance.

Wire mounted, plated crystals for use by amateurs and experimenters, where tolerances of .01% are permissible and wide-range temperatures are not encountered.

Designed to operate into a load capacitance of 32 mmf on the fundamental between 1000 KC and 15 MC. Designed to operate anti-resonance on 3rd overtone modes into grid circuit without additional capacitance load. Fifth overtone crystals and seventh overtone crystals are designed to operate at series resonance. (Write for recommended circuits.)

Custom made COMMERCIAL CRYSTALS 70 KC to 100 MC

Wire mounted, plated crystals, for use in commercial equipment (Type F-6) where close tolerances must be observed. All units are calibrated for the specific load presented by equipment.

Circuit: As specified by customer. Crystals are available for all major two-way equipment and in most cases the necessary correlation data is on file.

Prices on request.

How To Order: For fastest service, our crystals are sold direct. Terms F.O.B. Oklahoma City.

**One Day Processing . . . Orders for less than five crystals will be processed and shipped in one day. Orders received on Monday through Thursday will be shipped the day following. Orders received on Friday will be shipped the following Monday.*

Now IN ONLY MINUTES **CONVERT YOUR CAR RADIO**
FOR SHORT WAVE RECEPTION WITH A MOBILETTE

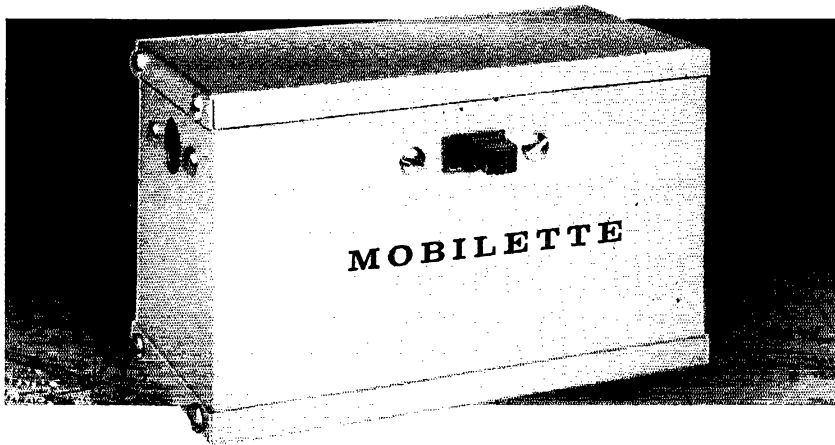

International's NEW all transistor, Crystal Controlled Converter.

- Easy to Install.
- Works on 6 or 12 volts without change.
- Power connector plugs into cigarette lighter socket. (No external power supply needed.)

Designed by International for Amateurs, Citizens Licensees, Short Wave Listeners, Hobbyist.

Available in Seven frequency ranges covering the Amateur bands, 75 through 10 meters, the Citizens band, and WWV National Bureau of Standards Time Broadcasts.

Three simple steps to install (1) Remove antenna lead from car radio and plug into input of Mobilette. (2) Plug jumper wire from Mobilette into antenna connection of car radio. (3) Plug power connector into cigarette lighter socket.

International Mobilettes cover these short wave bands.

Catalog No.	Frequency	Catalog No.	Frequency
630 - 105.....	75 meters (Amateur)	630 - 102.....	15 meters (Amateur)
630 - 104.....	40 meters (Amateur)	630 - 101.....	11 meters (Citizens)
630 - 106.....	10 MC (WWV Time)	630 - 100.....	10 meters (Amateur)
630 - 103.....	20 meters (Amateur)		28.5 - 29.5 MC

Available soon for 6 and 2 meters at slightly higher price.



**INTERNATIONAL
 CRYSTAL MANUFACTURING CO., INC.**

18 NORTH LEE • OKLAHOMA CITY, OKLA.

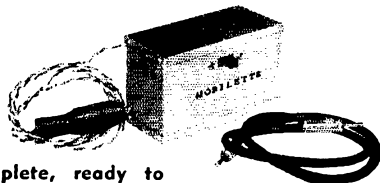

Complete, ready to
 plug in and operate
 . . . only \$19.95

Order direct from International. Terms F. O. B. Okla. City. Include postage. Shipping weight 2 lbs.

Send for **FREE** Catalog covering International's complete line of Crystals and Equipment.

Station Activities

(Continued from page 88)

over with a big bang. More than 250 attended the hamfest and indications are that this could turn into the largest annual event in the section. The Northern Chautauqua ARC Banquet was a big success. K2HUK was speaker. Congratulations to W2BLP, the top OO in the nation for 1959! The Greene ARC reports a successful hamfest. W4ZKVD, W4Z1NY and K2QKB are new 6-meter mobiles. The Buffalo Area is alive with mobile activity on 20-meter s.s.b. The gang includes K2VAW, W2WVC, K2KYA, W2RNK, W2LXE and K2HUK. The OARC published its first bulletin. A fine job! K2JPM reports QRP contact on 80 meters of 700 miles; his circuit has one watt output. WV2LDZ and W42FDJ have 7 harmonics. W2TPV and K2UJZ tied for first place in the code contest at the RAGS Party, 40 w.p.m. plus. W2RUF conducted the test and each won a certificate, trophy and Mosely V 4-2 antenna. W2EUP has constructed a remarkable transistorized electronic bug with no "bugs." W2CKM now has its kw. on the air. K2KQC got married and she's temporarily off the air. K2KIJ is a real cartoonist—his pictures liven up each issue of CARA's *QRM* (in four colors yet!). W4ZGCH does a fine job as editor of *CVARC's Ham Bulletin*. Traffic: (Apr.) W4ZCIG 1027, W4ZEB 474, K2SSX 290, W2RUF 235, K2RTN 132, W4ZDSC 115, K2IYP 109, K2UJZ 108, K2AQO 89, W4ZCRH 80, W2OF 79, K2GWN 71, K2MK 69, W2TPV 58, K2RWV 50, K2QDT 43, K2IAK 37, K2 01Y 36, W2PVI 36, W2CXN 32, W4EYJ 32, K2BBJ 30, W2FEB 26, K2JXF 26, W2PGA 24, W2BKC 15, K2EQB 8, K2QO 8, K2RTQ 8, W2ZDL 8, W2QCI 7, W2EUV 2, W42FML 2, K2HUK 2. (Mar.) W2EZB 411, W2TPV 58, K2IMJ 37, W4ZDSC 28, K2EE 18, W2CQY 14, K2QO 7.

WESTERN PENNSYLVANIA—SCM, Anthony J. Mroczka, W3UHN—SKC: OMA, RMs: KUN, NUG and GEG. The WPA Traffic Net meets Mon. through Fri. at 1900 EST on 3585 kc. The PEN meets Mon. through Fri. at 1900 EST on 3850 kc. KUN makes BPL again. K3LHB left for the Air Force. WRE now has her antique key collection in a private room in the shack. Congratulations to the Butler Senior High School ARC on becoming affiliated with the League. A new YL Novice is KN3LHO. BWU worked LU4DFN and LU2FAO on 6 meters for his eleventh county. UGV built a W9TO electronic keyer. The Nittany ARC (K3HKK) members are going all out on 2-meter projects. The Mon Valley ARC reports via *Parasitic Press*. K2DMF is on s.s.b. the club is offering a handsome certificate for working the club station. ZHV and ten members. The Greater Pittsburgh V.H.F. Society reports the following: GX1/9 was a recent visitor in Pittsburgh. UFR worked LU3KX on 6 meters, K3KGC worked CN9AJ on 6 meters. WTV is sporting a six-element Telrex .55 ft. high. PGV won the 1900 Contest. The Etna RC reports via *Oscillator*: Field Day was held at SFA's farm. KN3LKP is a new Novice in Munhall; PIE won the station award for contacting club members. ZCS is taking legal action against the Borough of Wilkensburg to erect a radio tower. SFX is recuperating from an operation. The Horseshoe RC reports via *Hamatec News*: LIV took first place in the Altoona QSO Party. K3CZK put together a 6-meter transmitter. JYM is building an HBR-16. JHG received his HRC Award. QKE has a Johnson 500. Reports from the Huntington County ARC: K3IGF recently received his ticket. K3JMR is joining the USAF. K3HXV is on 10-meter mobile. K3CKY received his WAS certificate. The Centre County 6-Meter Net has moved to Sat. at 2100. RBC has made a unique cartop 2-meter antenna. Traffic: (Apr.) W3KUN 308, WRE 284, K3GHH 162, W3MFB 84, LSS 63, K3HVL 50, W3UGV 23, UHN 16, K3COT 5, W3BWU 3. (Mar.) W3UGV 46.

CENTRAL DIVISION

ILLINOIS—SCM, Edmond A. Metzger, W9PRN—Asst. SCM: Grace V. Ryden, 9GME, SEC: PSP, RM: USR, PAM: RYU. EC of Cook County: HPG. Section net: ILN, 3515 kc. Mon. through Sat. at 1900 CST. Quite a large gang turned out to honor HPG, vice-director of this division, for his contribution to ham radio in Chicago. Among those in attendance were League Officials GPI, ILVQ and PRN. The McLean County Club has turned out a new bunch of Novice licensees. YMZ is back on the nets after recovering from a serious operation. Traffic count for the nets reporting this month: The ILN handled 330 messages in 18 sessions, the No Name Net a count of 82 and the North Central Phone Net completed 214 pieces of traffic. The Rockford amateurs cooperated with the local c.d. and other emergency groups when the recent flood stages reached that area. K9IVG received her A-1 Operator certificate. VBV is working DX with his new Valiant and has received his WAC award. MAK is burning up

the c.w. nets with a W9TO keyer which is home-brewed. K9BHD has received 180 verified countries on his DXCC award. K9BJM is the proud possessor of a new WAC certificate. The RACES gang helped out with a booth at the Mississippi Valley Sports Show and the Boy Scouts Scout-O-Rama at Rock Island. K9KZB is the new Assistant EC of that area. KN9WLR is a new call in Ashley. QLZ reports that attendance at the Starved Rock Radio Club Hamfest was the largest and the venture was very successful. K9DCF won first in a trombone solo contest in the state-wide competition. K9BTE has hooked a new 20A to his Globe Champion and really claims he works the s.s.b. boys FB. K9JMA has completed a 6146 rig for 60 Mc. K9RAS advises that the Calumet Area Emergency Net discontinued operation on Sat. and Sun. as of May 1 and will resume week-end operation Oct. 1. RHV made the highest score during his club's SS Contest. JIN is back on the local nets after working mobile during his vacation in Arizona. K9MDK finally received his WAS award. Mr. and Mrs. Carl Mosley, of Mosley Electronics, were guests at the Montgomery County AREC Ham Scramble held in Litchfield. LZE and his XYL are the proud parents of a jr. YL harmonic. K9AMD is mobiling with a Communicator on 6 meters. K9WUA is a new call in the Montgomery County Area. HYR/9 has returned to this section after spending three months in Puerto Rico. The Hamsters (Chicago) is busy getting ready for its annual hamfest. Arrangements have been completed for the Central Division Convention to be held in Indianapolis Sept. 10 and 11. ARV has a new Gonset (GSB-100 s.s.b., exciter and Drake 1-A receiver and has been spending a lot of time on 15 meters. K9QMJ's new rig is an HT-32 and he is working DX FB on s.s.b. The Joliet amateurs cooperated with the local Cancer Drive by volunteering to help in the collection of door-to-door solicitations. Traffic: (Apr.) K9AIR 1252, W9DO 946, IDA 518, IDN 510, CSR 396, QOC 273, K9PLF 251, W9MAK 101, JXV 85, K9-HNM 84, IVG 80, W9SXL 60, FAW 56, K9RAS 56, JMA 39, BTE 33, OAD 29, QYV 25, LXG 24, QYV 19, AIDK 16, OEW 11, W9VBV 8, LGH 6, K9BIV 5, W9PRN 5, K9TAW 4, TKY 4, OCU 2, QPJ 2, W9FMZ 2, K9GDQ 1. (Mar.) K9CIL 48.

INDIANA—SCM, Clifford M. Singer, W9SWD—Asst. SCM: Arthur Evans, 9TQC, SEC: SNQ, PAMs: BKJ, MEK, RVM and UKX, RMs: DGA, JOZ, TT and VAY. Net skeds: IFN, 0800 daily and 1800 M-F on 3910 kc.; ISN (s.s.b.), on 1900 daily on 3920 kc.; QIN, 1900 daily and RFN 0700 Sun. on 3656 kc.; QIN (training), 1800 M-W-F on 3745 kc.; CAEN daily at 1900 on 1805 kc. New appointments: FWH as EC of Madison County, BVR for Marion County and 4CTU/4 for Steuben County. K9RFW is OBS. New officers of the Winslow ARS are K9ULK, KN9FOI, KN9UQC and KN9SXE. Twenty-three clubs were represented at the spring Indiana Radio Club Council meeting. An amendment to the by-laws provides that each affiliated club must send a delegation to one out of three meetings to remain in good standing. QYQ is making like a chipmunk on s.s.b. New officers of the Columbus ARC are K9UVO, KN9SNH and K9PWU. The Hoosier Hills Ham Club entertained 75 at a dinner meeting and ladies' night. ZEB was guest speaker. Newly-elected officers of the Montgomery ARC are K9AVZ, PHJ and RNC. The Dupeland ARA entertained 150 at its 3rd annual banquet. MEK has resigned as PAM for the ISN after a very fine job. K9AOM succeeds him. The Kokomo ARC has a new club bulletin, *Big Bull Bulletin*, edited by club members. The QIN is issuing an FB certificate to net members who check into the net 15 times or more each month for 5 months in any 6-month period. The QIN Honor Roll certificate is in recognition of steady members, rather than large traffic-handlers. ACW shares his shack with son K9QHL. KN9VWO is on 2 meters. *Amateur radio exists as a hobby because of the service it renders.* Apr. reports: UXK reports CAEN traffic at 59; INP traffic, reported by RVM, was 259; ISN traffic, reported by MEK, was 224; VAY reports QIN at 468; JOZ reports QIN (training) totaled 62. Those making BPL: TT, JOZ, MIM, GJS and DGA. Traffic: (Apr.) W9JQZ 592, TT 588, MIM 530, ZYK 451, GJS 365, DGA 190, VAY 168, K9AYT 148, KN9TCG 101, W9RVM 74, K9MAN 63, ORZ 63, W9SWD 61, RKJ 58, FJR 51, MEK 51, BDG 49, K9VLU 41, W9CLY 39, RTH 38, K9LZJ 36, RMQ 26, W9ZPP 26, QYQ 22, YXN 21, K9GBB 20, W9DOK 19, K9IXD 19, ILK 18, W9EGV 17, FWH 16, K9LBD 14, W9DZC 13, K9UAN 13, W9BDP 12, K9BSU 12, GSV 11, HMC 10, W9NVN 10, BUQ 9, EJW 9, OCC 7, SNQ 6, TQC 6, YVS 5, K9IJJ 4. (Mar.) K9PDE 27, GSV 13, UPM 6, W9CUX 2, SFU 1.

(Continued on page 102)

A dozen years ago . . . Gonset wrapped VHF into a tidy "package" and "Communicator"—the most widely used, commercially-produced 2-way equipment in amateur VHF history—came into being.

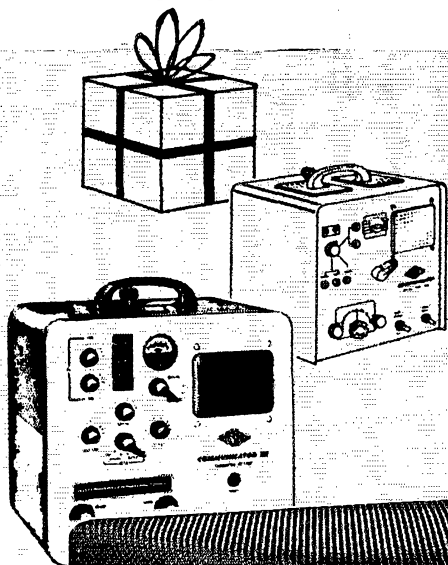

Down through the years, in step with VHF technology advances, Gonset has continued to set the pace with other, improved Communicators—Model II . . . Model III and now . . . again "packaged" for fullest operating flexibility and convenience . . .

COMMUNICATOR



New . . . brilliantly new . . . throughout. Handsome, industrial-designer styling provides finger-tip operating convenience—an outer housing with desirable "form factor" which facilitates carrying . . . lends itself to horizontal or vertical mounting. Now . . . for a new decade, an even finer VHF "package", Communicator IV!

ADVANCED DESIGN FEATURES . . .

For the receiver . . . latest, frame-grid VHF tubes in front-end for excellent noise figure . . . triple conversion with crystal controlled first conversion—ANL—Squelch,

For the transmitter: 20 watts input . . . broad banded RF driver stages minimize tuning controls. P-P 6BQ5 modulators delivering more than 10 watts of audio. P-t-t-operation . . . high quality ceramic microphone supplied.

For the power supply: 12V DC/117V AC merely by changing cables. Transistorized DC supply eliminates vibrators.

Highlights: Frequency range, 143.7 to 148.3 mc. Receiver noise figure, 4 to 5 db. Sensitivity, 0.4 μ v 10 db S+N/N. Noise figure 4 to 5 db. Receiver tubes: 6ER5 RF 6ER5 1st mix. 6J6 xtl osc. and multiplier. 6AV6 2nd mix. 6C4 tunable osc. 6BE6 3rd conv. 6BA6 1st I-F. 6BA6 2nd I-F. 6AV6 det.—AVC rect, 1st aud amp. 6AL5, ANL, squelch, OB-2 volt. reg.

Transmitter tubes: 6360 fin. amp. 12BY7A xtl osc—tripler. 12BY7A, tripler, 12BY7A doub-driver, 7059 speech amp.—phase inv. 2-6BQ5's P-P modulators.

Dimensions: 5"H, 9½"W, 13"D. 21.8##.



SEE COMMUNICATOR IV AT YOUR GONSET DISTRIBUTOR SOON,

HAMS! ... at last a

dependable all-transistor power supply.

THE HONEYWELL MOBILE RADIO POWER SUPPLY

Model No. 612A

\$54.95

It has to be good, it's
guaranteed for 1 full
year by Honeywell

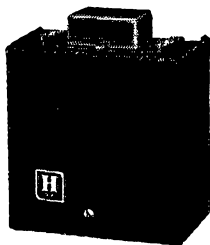

For new outfits or older "rigs" nothing can match the quality and performance of this Honeywell power supply.

No moving parts mean long-lasting wear. Converts 12 volts from a standard battery to the high voltage required for radio transmitters and receivers.

The high ambient rating permits mounting in the engine compartment. Reliable starting at low ambient temperatures. Efficiency is increased over the entire output range.

Available at your local radio or electronic supply dealer or write Honeywell, Dept. QS-7-132, Minneapolis 8, Minn.

SPECIFICATIONS:

INPUT: 12.6 v dc (nominal) with 17 amp maximum current draw at full load.

OUTPUT: Dual voltage—250 and 500 v dc, nominal. Current—

Up to 300 milliamperes on 500 volt tap.

Up to 200 milliamperes on 250 volt tap.

Max. Total Power—150 watt total continuous load.

EFFICIENCY: 78%

AMBIENT TEMPERATURE LIMITS: 0 to 130 degrees Fahrenheit continuous at full load (150 watt output). 140 degrees Fahrenheit at 50% transmit (normal use).

RIPPLE: Less than 1.2 volts RMS ripple.

DIMENSIONS: (inches) 6-1/16 high, 5 1/2 wide, 3 1/4 deep.

FINISH: Gray enamel.

Honeywell



First in Control

SINCE 1888

WISCONSIN—SCM, George Woida, W9KQB—SEC: YQH, PAMS; NRP, GFL and K9IQO, RMs; SAA, VHP, VIK and K9ELT, New appointees; K9GSC as OES, K9UTN as OPS, VIK and VHP as RMs, the latter two taking over the management of WSSN and WIN, respectively. K9RBB received his BEN certificate. K9PDJ has become a member of MARS, CXY, the outstanding NTS operator, is active again and received a BPL certificate along with DYG, the latter becoming new manager of the Central Area Net. K9GDF will receive four issues of the *Call Book* for being top OO in the ninth call area during 1959. Richard sent out 531 notices, making him fifth in the nation of 534 OOs. NOR received his 1st-class radiotelephone operator license. IKY has joined MARS, EC ONI, another MARS operator, is giving WIN its much-needed northern traffic outlet. K9JQA reports that the Four Lakes Club of Madison handled communications for the annual Scout-O-Rama. From the Oshkosh Club bulletin, *QRMer*: Ten 2-meter mobile transmitters are now available for c.d. work. K9RDI now is in Indonesia at the American Embassy. VBZ is active as head of the MRAC TVI committee. Traffic night at the MRAC was well presented by DYG and K9DTE. The picnic date of the club is set at July 17. EC AJU reports c.d. activity is on the increase in the Ashland-Bayfield Area. K9PTL finds his WIN operations were just what was needed during his recuperation. Out La Crosse way, as reported by HGB; KN9WEA is a new Novice, K9RJB dropped the "N" from his call, HJV is on RTTY. EZC now is permanently in Madison with the State Traffic Patrol. OMs, YLs and XYLs: If you're not making this column it's because your news isn't reaching here or is not of the right type necessary to be included. Your cooperation is appreciated. Traffic: W9DVG 1323, CXY 825, K9DAC 412, PDJ 211, ELT 133, GDF 101, JQA 80, W9KQB 79, LFK 41, NRP 37, VHP 34, CBE 28, K9DOL 27, W9MWQ 22, K9GSC 18, W9ONI 18, VIK 18, W9JH 17, IKY 11, K9ALP 10, W9SIZ 8, K9UBC 7, LWV 6, IQO 4, LCA 2, NLE 1.

DAKOTA DIVISION

NORTH DAKOTA—SCM, Harold A. Wengel, W8HVA—SEC: K8KRV, PAM: K8KJR, RM: KTZ, K8MHC won second prize at the State Science Fair, held in Bismarck Apr. 9, with his model of a satellite. K8PVH entered a transistorized transmitter, K8RHE is building a converter for a BC-348 following the articles in *QST*. K8TPK will be off the air after receiving his General Class license because of a hitch in the Navy. AIU moved to Fargo, leaving the Jamestown Radio Club without a secy. treas. and K8GRM now holds that position. PQW is the North Dakota State Radio Officer for RACES. While in Valley City on Apr. 18, HVA visited at the home of K8PVH. Traffic: W8BHT 49, K8GRM 41, GGI 15, DWV 14, WIM 14, CLD 11, W8BHF 10, K8MPH 8, W8YCL 8, IHM 5, K8TPE 5, KBV 5, W8PHC 5, K8ATK 4, W8OMA 4, TUP 2, K8PVH 1, TVM 1.

SOUTH DAKOTA—SCM, J. W. Sikorski, W8RRN—SEC: SCT, THE SFARC emergency truck operated during the floods in Southeastern South Dakota the first week in April, transmitting river stages to the Weather Bureau and flood control center. K8DYR has been appointed communications chief for Minnehaha County. KN8YUD is a new call in Sioux Falls. KN8ZLK is on the air from Colman. K8HJB was severely burned during a chemical experiment at school. K8TAM is EC for Deuel County. K8RWY, formerly of Clark, has moved to Huron. The Signal Hill ARC demonstrated amateur radio at a booth at Deadwood and handled several hundred messages. MZJ, Brookings, has acquired a Ranger and a 8N2. K8EWJ, Brookings, has a new HT-37. Officers of the Mitchell ARC are GVVV, pres.; GCF, vice-pres.; K8TKY, treas.; K8QMI, secy.; and WCN, act. mgr. The amateur club of the School of Mines was presented a trophy by Sigma Tau fraternity for having the highest scholastic rating on the campus for 1958-59. The club has a kw. home-made station, K8VYV, on the air. Traffic: (Amr.) W8SCP 788, W8DVB 482, BMQ 221, ZWL 159, K8DUR 31, ALE 17, W8FJZ 16, BTZ 15, DIY 14, K8ACJ 11, TKN 11, W8NNX 7, GPF 7, RRN 6, K8LXH 5, W8RWM 5, VQC 5, K8SEJ 4, KLR 3, DYR 3, W8YVF 2. (Mar.) W8DVB 185, K8H5W 114, W8UAJ 95.

MINNESOTA—SCM, Mrs. Lydia S. Johnson, W8KJZ—Asst. SCM: Rollin O. Hall, 8LST. SEC: TUS, PAMS: K8EPT and OPX. RMs: RIQ and K8IZD. URQ/KJZ had the honor and pleasure of spending an evening with IBDI, who was on his way to the West Coast. The MRC Picnic will be held Aug. 7 at Lake Nokomis Park, Minneapolis. MARC's new officers are K8EWC, pres.; K8ICG, vice-pres.; OGP, secy.-treas.; and K8KLY, on the Board of Directors. IRJ is back in Cromwell. QVQ and VYL have planted their gardens. (Continued on page 104)

SPOILS OF THE DX BATTLE



... the DB23 secret weapon of Big Gun DXer's

As DX becomes more competitive and condition less ideal, the sales curve of the DB23 is rising. Try a DB23 Preselector to *hear* for yourself why many leading DX men consider it essential. Top-engineered receivers, perfectly aligned and properly matched into your antenna should give optimum performance. But few hams have the facilities, the patience, the skill or the time to keep a receiver in perfect shape. The RME DB23 is a low-noise r-f amplifier which can be used to compensate for circuit detuning inherent in the best receivers. The RME DB23 will substantially improve the performance of almost all receivers on the amateur bands from 3.5 to 30 mc.

The DB23 consists of one tuned input circuit, which matches input impedances of 50 to 75-ohms unbalanced or 300-ohms balanced, followed by two stages of low-noise, neutralized, broad-band push-pull 6J6 amplifiers. Finally, a push-pull 6J6 impedance matching stage delivers the amplified signal to the receiver with output impedance of 150-ohms unbalanced or 300-ohms balanced. Power supply is built-in.

The voltage gain which can be expected from the DB23 varies somewhat with the band in use and the output impedance selected (balanced output gives 6 more gain). Minimum gain, using a balanced output connection, will be about 26db; while maximum gain, using the same output circuit, will be around 35 db. The tuned circuit in the DB23 adds selectivity to the receiving system.

Because the DB23 is a low-noise device, an improvement in signal plus noise-to-noise ratio (or usable gain) is experienced. This feature is quite pronounced with the less sensitive receivers, but even the better receivers will benefit. An improvement of 7.5 db in signal plus noise-to-noise ratio is not unusual. One control selects the desired band, another peaks the input. Continuous tuning is not necessary. Most DX men will go through acrobatics to improve their competitive edge. Here is one way of doing it with nothing more than a screwdriver, two minutes of your time, and the modest investment of \$49.50.

RME

Electro-Voice®

DEPT. 70Q

BUCHANAN, MICHIGAN

RME DX COMPUTER

An operating aid designed to make available DX information about all countries recognized officially by the amateur societies of the world. This unusual computer is a complete DX guide in a handy, compact form. It gives all call letter prefixes, time differentials, international postage rates, continent, zone and country, in addition to an address listing of all the QSL bureaus of the world. By sliding the center plate to the desired prefix, you can read all the above mentioned guides at one setting. The call letter prefix column has extra spaces to fill in your own QSL record, sent and received. Size: 13¼" x 4¼". \$1.00 Amateur Net at your local distributor, or direct from RME Division of Electro-Voice, Buchanan, Michigan.

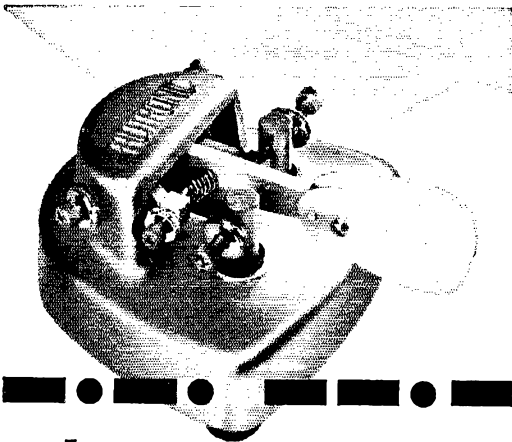

the
AUTRONIC
KEY

**DESIGNED SPECIFICALLY
for ELECTRONIC KEYING!**

The new Autronic Key was designed for use with electronic keyers, and is not a cut-down bug, or an adaptation of a bug. Every feature... every part, was designed solely with electronic keying in mind. The result is a key with performance that complements even the finest electronic keyer, whether it be homemade or the latest factory-built equipment available.

The Autronic Key was primarily developed for commercial and marine radio applications. It takes a minimum of desk space, and is properly weighted to prevent "walking". The working mechanism is of a new and improved design with five independent adjustments making it easy to give the key the "feel" you desire. Other features include non-skid rubber feet, large silver alloy contacts, large twin lucite paddle for right or left hand operation, and a quality of workmanship not usually seen at this price.

The Autronic Key is now in production. If your dealer cannot supply you, write direct for immediate delivery on 10-day money-back trial basis. The Autronic Key is fully guaranteed.

ONLY **16.95** Postpaid in U.S.A.

Look for the new AUTRONIC Transistorized Electronic Keyer... coming July 15th! No tubes, no relays! Etched circuitry and other advanced production techniques, and the price will be right!

ELECTROPHYSICS

Established 1929

Corporation

2500 West Coast Highway • Newport Beach, California

WMA earned his sticker for DXCC 120 via phone. Director BUO and his XYL, KMP, spent a week in Chicago. K0SBB instructs a code class Sat. evenings in Rochester. GBG and his XYL returned for the summer from Arizona. University student ISJ received his Extra Class license. EC K0CPW designated COS, TJA, IQW, and K0EVW as Asst. Ecs. K0CAE, RSJ and GTT furnished mobile communications for the Mobilgas Economy Run. YUZ is stationed at Ft. Campbell, Ky. Novices UAZ and UBA are a father-son team on 40 meters. BQV is the radio technician for Eire Mining Co. BHA and K0MNY are new MARS members. EBX uses a rhombic on 10, 15 and 20 meters. JVX is building an s.s.b. final with a pair of 4X150s at 800 watts. 4PXK visited KJZ. RTN is chief engr. at WLLB. DOB's son, KN0UJF, has a DX-40 on 40 and 15 meters. K0s RDA and UKU are new MJN members. ARL President TSN and his XYL, K0WKS, will be guest speakers at the Central Division Convention in Indianapolis. The Minn. RTTY "Rats Nest Net" meets Thurs. at 2000 CST on 3620 kc. PET renewed OPS and received ORS appointment, along with MSN members ISJ, K0s SNC and SNG. K0QOT is EC for Wadena Co. Class III-IV OO appointment was issued to K0JYJ. A special word of praise and thanks go to two "ole-timers," GTX and TJA, for their many years of faithful participation in AREC as ECs in their respective counties. We are sorry that added duties in their businesses brought about the EC resignations. Traffic: (Apr.) K0QEK 680, W0KJZ 563, TUS 562, PET 237, QDL 185, K0SNC 124, JZD 96, W0HEN 85, NYM 85, KLG 83, K0QBI 81, W0KYG 71, RIQ 71, OPX 68, K0ORK 68, LWK 62, W0ISJ 61, UMX 55, LST 49, K0KYK 42, PML 42, IKU 37, W0THY 34, K0RHN 28, W0YPO 25, K0JCF 24, MNY 23, ICG 22, UKU 22, KIN 21, W0BUO 20, K0OBP 19, SSB 19, W0DQL 15, K0JYJ 15, MAH 15, DHH 14, SNG 14, UNT 14, QYT 12, QYX 11, MGT 10, W0WVT 7, K0VXW 5, W0FGP 4, OFT 4, K0IDV 2, KN0WVY 2. (Mar.) W0KFN 38, WVT 8, RA 5.

DELTA DIVISION

ARKANSAS—SCM, Ulman M. Goings, W5ZZY—SEC: K5CIR, PAM: DYL, RM: K5TYW. We were very glad to see so many of you at the hamfest in Eureka Springs. It was nice having our Delta Division Director with us. I feel sure we all profited by his fine talk and the information he gave us on AREC. Dee travelled a long distance to be with us and we are all grateful to him for coming. K5KMK has a new HT-32 rig and is putting out a nice signal on 75 meters again. W5DAG is back at his home QTH after being away for many months. GWB is back on the air after a long absence. GUE has joined the U. S. Air Force. We notice a growing interest in RTTY in this section of late. Miss. County now has two complete emergency stations set up for RACES and AREC, one in Blytheville and the other in Osceola. How about some news for this column boys? Traffic: W5SZJ 101, K5JXD 39, W5RYM 13, K5THF 11, CIR 8, W5WZN 8, K5ABE 6, PYD 5, KIX 4, TYW 4, W4OGY/5 2.

LOUISIANA—SCM, Thomas J. Morgavi, W5FMO—Section Emergency Coordinator MIXQ made the trip to the Hamfest at Monroe, spoke to the gathering on the AREC and had a lot of eyeball QSOs. 4LDM/5, who has been operating in the Bossier City Area, has been awarded an RN5 Net Certificate. He operates regularly in RN5, LAN, UTL and TNX nets and is an Official Relay Station. JYD, who has been galavanting around the country, sent in a message through W4LDM/G that she was having a grand time and says hello to the MARS members. It looks like the Lake Charles Radio Club will not have a hamfest this year. K5CZV has a new Seneca transmitter on 6 and 2 meters and would like some reports. CEZ didn't make BPL in April, having missed a lot of early p.m. skeds because of pre-Easter activities and a couple of trips out of town. Carter has installed a BC-1306 in his car for mobile use. K5AGJ, the Jeffersonian Brass Pounder and Sidebender, has been reappointed ORS and OPS for another year. UQR, Official Experimental Station active on 50, 144 and 220 Mc., reports DX activity on 50 Mc. for 15 different days during April. NUH/K5SMR has been appointed OPS. With this report I start my fourth term as Section Communications Manager for Louisiana. I want to thank all who sent in messages of good will, especially 4RRN, Delta Division Director. I am looking forward to renewed efforts by all Communications Department appointees in the State and an influx of new blood toward a bigger and better organization in Louisiana. Traffic: (Apr.) W5CEZ 393, MIXQ 177, K5AGJ 108, W4LDM/5 91, K5CZV 19, W5EA 2. (Mar.) W5CEZ 509.

MISSISSIPPI—SCM, Floyd C. Teetson, W5MUG—I recently visited the Tombigbee Club at Columbus. A fine meeting was held and many interesting topics were covered, such as Field Day, emergency activity, future
(Continued on page 106)

HAMMARLUND HX-500

SSB TRANSMITTER



\$695.00 Amateur net.

**ASK YOUR DEALER—
OR WRITE FOR DETAILS**



Established 1910

HAMMARLUND

MANUFACTURING CORPORATION, INC.

460 W. 34th STREET, NEW YORK 1, N. Y.

A DIVISION OF TELECHROME

- A 100-watt SSB transmitter for amateur and commercial use on the 3.5, 7, 14, 21 and 28 to 30 MCS bands.
- Separate dial scale for each band, or portion of 10 Mc band.
- All crystal included for all amateur bands — nothing extra to buy.
- Frequency readability to 200 cps, or better.
- Stability after warm-up better than 100 cps.
- Provides choice of upper, lower, double sideband, CW, FM, FSK for RTTY plus 40 cycle identification keyed shift.
- ALC adjustable to prevent overdrive.
- 50 ohm fixed pi output.
- Built-in antenna changeover with receiver antenna input connection.
- Adjustable RF level controls output power when employed with high power linear.
- Carrier suppression 50 db or better.
- Unwanted sideband suppression 50 db or better.
- 3rd and 5th order distortion products down 30 db or better.
- Spurious frequencies down 50 db or better.
- T.V.I. suppressed.
- VOX and anti-VOX controls conveniently located on front panel.
- Key and mike input provided on front panel.
- RF level meter range 60 db with adjustable sensitivity control.
- Self-balancing diode balanced modulator.
- Overall audio response 300 to 2300 cps.
- Shaped CW keying.
- FM-FSK center frequency adjustment on front panel.
- 60 kcs filter type SSB generator.
- Provision for metering final plate current.
- Utilized construction.

HOT MOBILE NEWS!

AIRCON crystal controlled converters which require no external power supplies

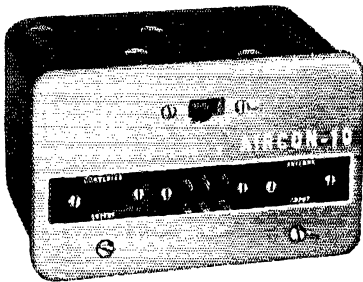

4 MODELS NOW AVAILABLE

Size only 5"x3"x3 1/2". Features polarized power plugs. For use with any auto radio, including those where B+ voltage is not available. Can be installed in minutes without breaking into auto radio or ignition system. Models C317 and C318 are also usable in home stations with either b.c. or communications receivers.

Works with any IF range up to 7 mc. merely by changing crystal. Specify IF range when ordering.

- #C315 6 METER FOR 12 VDC \$40.30
- #C318 6 METER FOR 12 VDC & 115 VAC \$49.95
- #C316 10 METER FOR 12 VDC \$40.30
- #C317 10 METER FOR 12 VDC & 115 VAC \$49.95

TRANSCON TRANSISTORIZED POWER SUPPLIES

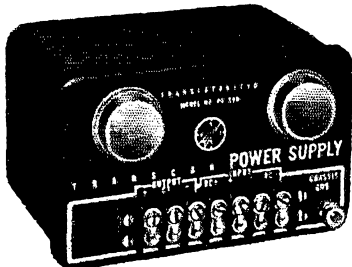

3 Models — 12 VDC input, handsomely packaged in 5"x3"x3 1/2" black-anodized drawn aluminum case. Features a built-in master relay which both protects transistors against reversed polarity connection and permit use of low cost (low current) ON-OFF remote switch. Dual voltage outputs.

PS-300 — 300 V @ 100 ma \$60.75

PS-425 — 425 V @ 150 ma \$67.50

PS-600 — 600 V @ 200 ma \$76.50

(6 & 24 VDC input models available on special order.)

Ask your supplier for these TRANSCON UNITS. If he doesn't have them, he can get them for you — or write and give us his name. Literature available.



**TRANSCON DIVISION
NORTHEAST TELECOMMUNICATIONS, INC.**
Plantville, Conn.

meetings, etc. Thanks for inviting me, fellows. You have a fine club. K5IKB and W5SRU are interested in starting a post office net in Mississippi. Please contact them. K4LET has moved to Natchez. K5TKK has a new 15-meter beam. LWS has a new Drake s.s.b. receiver. I'm looking forward to seeing you at the ham-fests this summer. Let me hear from you regarding a visit to your club. Traffic: W5JHS 24, RIM 18, K5MDX 12.

TENNESSEE—SCM, R. W. Ingraham, W4UIO—SEC; K4EJN, RM; FX, PAMs; PAH and UOT. The Mid-South Club in Memphis reports participation in a fund-raising drive for the American Cancer Society and in the Cotton Carnival Regatta; also that a free radio school is being started. UVP reports that the Johnson City Club has a new generator. K4OUK describes how the OREN tracked down an unlicensed transmitter. TZG likes his new Hornet Triband beam. TZD has moved his OBS sked 5 minutes earlier on Mon. and Fri. mornings and is overhauling his 6-meter equipment and frequency standards. WBK is on 6 meters with a Heath HW-29. Thanks for the following reports: Net—UOT, FX and PAH; OES—K4KYL; OO—K4RIN and TZD. The Oak Ridge Club honored Director RRV with a dinner dance Apr. 30. Traffic: W4PL 1156, VJ 133, EIN 105, FX 105, OGG 99, K4AMC 80, W4FCU 55, K4JNK 55, W4PQP 49, UIO 35, UVP 26, K4OUK 25, W4TZG 15, DFR 14, UVL 14, PAH 11, K4LPW 9, W4JVM 6, SGI 6, K4ZQZ/4 6, FNR 3, KYL 2, W4TDZ 2.

GREAT LAKES DIVISION

KENTUCKY—SCM, Robert A. Thomason, W4SUD—Asst. SCM; W. C. Alcock, 4CDA. SEC: BAZ, RM; K4CSH, PAMs; SZB and K4HCK. V.H.F. PAM: K4LOA. How many Kentucky traffic men read "Traffic Topix" regularly in QST? You can improve your ARRL procedure, expedite traffic, and have smoother operating nets by so doing. The old-timers will benefit as well as newcomers. SEC and State C.D. Radio Officer BAZ had a well-planned "Operation Alert 1960." A new OBS is K4LRX, a new ORS K4KWQ, a new OO K4ZRA. OO reports were received from K4SUB, ZRA, DFO, SZL and EJA. New on KYN are K4NPR and DWR. The v.h.f. meeting at K4ZQR had a good attendance in Louisville. A Heath HW-29 "Sixer" was demonstrated. DFZ is going mobile with a BC-1335. CDA is putting a c.d. station together in Danville. KKG reports conditions on 10 meters and skeds went to pot. The amateur radio station at the Scout Show in Danville won a blue ribbon. Traffic: K4KWQ 246, W4BAZ 207, SUD 135, K4AVX 114, W4ZDB 110, K4HOE 65, CC 58, KWE 53, HCK 48, W4CDA 34, K4VDO 25, VDN 24, W4SZB 22, K4JLX 21, KIS 20, W4UVH 20, NUQ 19, K4QHZ 17, ZBA 17, SBZ 14, DFZ 12, W4KJP 12, ADH 9, K4DFO 8, W4KKG 8, K4ZQR 5, IFB 3, W4SZL 3, W4U 3, K4LOA 2.

MICHIGAN—SCM, Ralph P. Thetreau, W8FX—SEC; YAN, RMs; SCW, OCC, QQQ and FWQ. PAMs: AQA, K8CKD, K8JUG, ATB and NOH. (v.h.f.). V.H.F. PAM appointment went to PT: EC to CTY, PDP, QQQ and RIW; OHS to HKT, PXA, YAN and K8KVV; OPS to CQU, QPO, VQN, YAN, K8CWC, K8LNV and K8LZF; OO to QQQ and K8LOS. EMD (OO) turned in 200 violations for April, then while K8GXZ was helping to put up a steel mast it fell on Maury's leg, causing a double fracture and also fracturing an ankle! High voltage is not the only thing hams must be careful of. New officers of the Mt. Pleasant ARC are K8HSG, pres.; JRA, vice-pres.; VDI, secy.; K8JOC, treas. New officers of the Ford ARL are PEF, pres.; K8JNV, vice-pres.; K8LWP, secy.; K8GSA, treas.; PCR and K8LIB, act. mngs.; K8KCO, editor. The FARL has a club station on the air and has an FARL Net which meets each Sun. on 28,800 kc. at 2100 EST. In the Flint Area IQS, QLR, DEEA, QLX and QBO all have new 100V transmitters. Ham radio was demonstrated before the Hazelton School PTA. The St. Clair Valley ARC reports two petitions are circulating—one for the extension of phone sub-bands and one against! VPC agrees that OOs should check between 7.4 and 7.5 Mc. for harmonics. K8QLL is now General Class. From OES reports: NOH says S.W. Michigan is well covered on 144 Mc. K8BGZ notes that 144 Mc. is getting better in the 60-mile area. BFF reports lots of openings. PYQ worked PT on 220 Mc., 85 miles airline. K8HNQ says that RHD worked Alabama, Arkansas and Oklahoma on 50 Mc. Oak Park ARC officers are TZU pres.; K8GZI, vice-pres.; K8KCK, secy.; SMX treas.; K8GUM, bulletin editor. Officers of the Central Michigan ARC (Lansing) are OCK, pres.; FEV, secy. K8GJD decided to ground the antenna during a storm—result, one had shock! K8EXE put grid-block keying in the DX-100. K8JUG has a new 40-ft. tower. CQU reports from U.P. for the first time. PXA now is on RTTY. K8EWI got a "Special Award" for the computer. EGI

(Continued on page 108)

NEW for Mobile...

autowhip **TM-5**

for **10 • 15 • 20 • 40 • 80**

A five band mobile antenna with excellent radiating efficiency that changes bands without switches . . . that's the new Autowhip TM-5 by Mosley! Fully automatic electronic switching by means of simple series and parallel resonant trap circuits. These precision made, series-tuned traps improve SWR on the 10-15-20, and 40 meter bands and a parallel network achieves near unity SWR on 80 meters.

All exterior fittings are of stainless steel, brass and weatherproof plastic. The aluminum framed housing has a tough Plastisol cover that is practically unbreakable and will retain its shape through a temperature range of -30° F. to +200° F.

This cover is a neutral ivory color which will blend harmoniously with all vehicles. The Autowhip TM-5 is aerodynamically designed for a minimum of wind resistance.

The Autowhip TM-5 is designed for use with all popular commercial amateur mobile transmitters and transceivers and may be mounted on bumper or standard spring-type base mount, 3/8-24 stud.

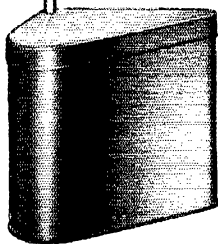

This antenna offers finest component quality and imaginative engineering at a popular price. Thoroughly field tested, this beautifully designed, band-switching unit is fully guaranteed against defects in material and workmanship for a period of one year.

Patent Applied For

Amateur Net \$69.95

Mosley Electronics, Inc.

4610 N. LINDBERGH BLVD. BRIDGETON, MISSOURI

WEST COAST BRANCH
1406-08 South Grand Avenue
Los Angeles 15, California

INTERNATIONAL DIVISION
15 Moore Street
New York 4, New York

Now Your BEST BUY in CITIZENS TRANSCEIVERS... **EICO**



#760 (117 VAC) less bracket: Kit \$59.95. Wired \$89.95

#761 (117 VAC & 6 VDC): Kit \$69.95. Wired \$99.95

#762 (117 VAC & 12 VDC): Kit \$69.95. Wired \$99.95

Highly reliable, exemplary electronic, mechanical, industrial design. Powerful 5-watt (as defined by FCC) crystal-controlled transmitter & extremely sensitive, selective superhet receiver with RF stage & noise limiter. Built-in speaker, detachable ceramic mike. Pre-set & sealed crystal oscillator circuit elements. To change channels, just change crystals—no adjustments needed. Built-in variable "pi" network matches most popular antennas. Portable whip & roof antennas available. No exam or special skills needed—any citizen 18 years or older may obtain station license by submitting FCC form, supplied free by EICO.



90-WATT CW

TRANSMITTER #720

Kit \$79.95

Wired \$119.95

*U.S. Pat. No. D-184,776

"Top quality"—ELECTRONIC KITS GUIDE, ideal for veteran or novice. 90W CW, 65W external plate modulation. 80 through 10 meters.



HIGH LEVEL UNIVERSAL

MODULATOR-DRIVER

#730

Kit \$49.95

Wired \$79.95

Cover E-5 \$4.50

Delivers 50W unmodulated audio. Modulates transmitters having RF inputs up to 100W. Unique over-modulation indicator.



GRD DIP METER #710

Kit \$29.95

Wired \$49.95

Includes complete set

of coils for full band

coverage. Continuous

coverage 400 kc to 250 mc. 500 ua meter.

NEW!

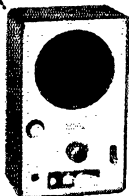

Code Practice Oscillator #706

Kit \$8.95

Wired \$12.95

Rugged battery-operated transistor oscillator circuit with built-in 3" speaker. Front panel (deep-etched satin aluminum) has flashing light, phone jack, pitch control (500-2000 cps), external key terminals. "temporary" key. Panel switch selects Tone, Light, or both Tone & Light. 6 1/2" h, 3 3/4" w, 2 3/4" d.

Compare—judge for yourself—at your neighborhood EICO dealer. Send for FREE catalog on over 70 models of easy-to-build professional test instruments, hi-fi and ham gear. Send for FREE Short Course for Novice License.



Dept. QS-7, 3300 N. Blvd., L. I. C. 1, N. Y.
Add 5% in the West ©1960

is rebuilding the SX-11. IXJ replaced the HQ-120 with an HQ-180. The Central Michigan (Lansing) Picnic will be held at Grand Woods Park, Aug. 23. Traffic: (Apr.) K80TJ 307, W8PGW 304, OCS 270, K8GJD 171, W8FVQ 134, JXK 127, K8EMQ 110, W8NOH 97, ILP 96, K8EXE 72, W8FX 65, JTC 60, K8JUG 59, W8RTN 57, ELAV 48, K8NAV 39, W8ACV 35, K8DJQ 33, W8YAN 30, TJJ 29, TRP 24, K8LPV 22, W8TOP 21, CQU 16, DSE 16, EU 15, NUL 15, K8AEM 14, JED 13, W8HKT 12, PXA 12, SCWF 12, K8BEW 9, W8FDG 8, QJX 8, K8KCO 7, W8-AUD 6, ALG 5, IBB 5, QPO 4, EGI 1, (Mar.) K8EXE 51, W8ACV 50, IBB 40, K8KVV 35, W8SCW 17, K8CKD 9, W8IXJ 6, K8KVM 4.

OHIO—SCM, Wilson E. Weckel, W8AL—Asst. SCM; J. C. Erickson, 8DAE, SEC; HNP, RMs; DAE and VTP, PAMs; HZJ and WYS, CBN, of Dennison II, gave his famous antenna demonstrations and lecture before the Seneca RC. The Ohio Council of Amateur Radio Club's 1960 officers are GDQ chairman; GJS vice-chairman; THX, secy.; and AL, treas. Cleveland had a tornado warning and the Cuyahoga County AREC went into action with AEU, ADV, BAH, BBR, BPV, BVN, CFD, CTZ, EIL, EPM, GRY, IDM, INW, JDR, JFE, LHX, LKO, LVM, MHW, NLX, NNC, NRI, NZI, OIS, OZD, PVC, PVQ, PYR, QXR, SLS, SQU, SUS, SZF, UNB, UNI, VOT, WLM, CEP, K8s: AAG, BVI, BWH, CDA, CFH, DFB, IBJ, DPA, DXV, EJE, EQN, ETF, GBH, GDF, GGV, GZQ, HNA, HVE, IEE, IJZ, IPI, IZL, IZM, JDO, JGH, JHZ, JIZ, JSE, KAQ, KGP, KJJ, KRN, KRG, LHM, LMY, LXE, MBV, MBW, MLW, MXN, NHH, NHO, NHR, NIU, NLW, ONV, PCR, PIV, PXR, PXS, QNK, QXA, QXF, RFX and SBZ taking part. These 93 stations, which formed a weather net, were able to furnish information which the Weather Bureau requested of them. K8TOX is a new Technician in Canton with an HQ-170, Viking 6 and 2 and Finco A6-2 beam and, when he gets his General Class ticket, a Valiant and Gouset Element Tribander. K8TBO received his General Class license. Toledo's *Ham Shack Gossip* selected NWC as its "Ham of the Month. Through his untiring efforts the St. Lawrence Seaway 2-Meter Net has grown tremendously in the short time it's been on the air. *Ham Shack Gossip*" also tells us that K8KDT is not feeling well, the Toledo Mobile RC showed for inspection the club project, a 2-meter transceiver, at its meeting along with movies and refreshments; FPU, HSW, NBD, TSD, K8s EUC and IJA are working DX on 160 meters; the stork brought FPU a baby daughter; the Teen Hams of Toledo's 1960 officers are K8KPP, pres.; K8NIW, vice-pres.; K8IIV, secy.; and K8NCS, treas. April appointments were: HAN/8 as OFS; ERW, LFJ, K8s BNL and LGA as ECs. K8SNG and KN8SVM are new hams. Your SCM attended the North East Ohio 50-Mc. Group banquet in Barberton along with 153 other hams and their wives. A talk and demonstration of amateur radio was given to Boy Scout Explorers Post No. 135 by AEU, FFW, UNB, and K8JHZ, members of the Cuyahoga County AREC. K8HTI is now on 6 meters, as are K8HZN and K8TOV, the latter being a new-ham in Canton. The Columbus ARA's *Carascope* reports the club held an exhibition of small gizmos and gadgets and home-brewed equipment. BYV has a new Globe King. K8DIIJ is on 10 meters using a dipole. Joe Kramer, with National Lead Co., showed some of the measuring equipment used in his company's business; to the Fort Hamilton ARA. *The Station*, edited by K8CHE, tells us the Solt Tube Club awards outstanding v.h.f. amateurs with a plaque on which a soft tube is mounted; and the stork brought K8XOG twins (a boy and a girl). CXM received his WAS. NP is in the hospital. VYU took unto himself a wife. K8QJH received his General Class license. K8HXU joined Silent Keys. The Toledo Mobile RA and Lucas County AREC together collected forty-two thousand dollars during the Cancer Drive, with ADI, HDY, NKG, OFJ, RZM, LZQ, UKX, YER, WIT, K8s: CWS, DPC, GJF, HNL, JDS, KAS, LCW, LVR, NBQ and OFW assisting. The Geauga County amateurs again helped the sheriff during the Annual Maple Festival. April BPLers are UPH and DAE. Traffic: (Apr.) W8UPH 140, DAE 525, SZU 250, BZU 145, K8DHJ 140, ONQ 53, W8YGR 36, AL 30, K8MTK 24, W8LZE 22, CXM 17, BSR 16, K8MYG 15, W8WTE 15, K8GCV 13, BNL 12, K8R 10, W8CTZ 9, WSY 9, PAJ 8, LT 7, K8LTA 7, W8IBX 6, LMB 4, CL 2, HZJ 2, K8MPY 1, (Mar.) K8GWK 147, W8PMJ 46, FNI/8 12, K8NIYG 12, MPY 10.

HUDSON DIVISION

EASTERN NEW YORK—SCM, George W. Tracy, W2EFU—SEC; W2KGC, RM; W2PHX, PAMs; W2IJG and W2NOC, Section nets; NYS on 3615 kc, at 1900; NYSPTEN on 3925 kc, at 1800; SRPN on 3980 kc, at 1600; ESS on 3590 kc, at 1800; ENY (emerg., on 29,490 (Thurs.) and 145.35 Mc. (Fri.) at 2100; MIHT (Novice)

(Continued on page 110)

INSIDE . . .

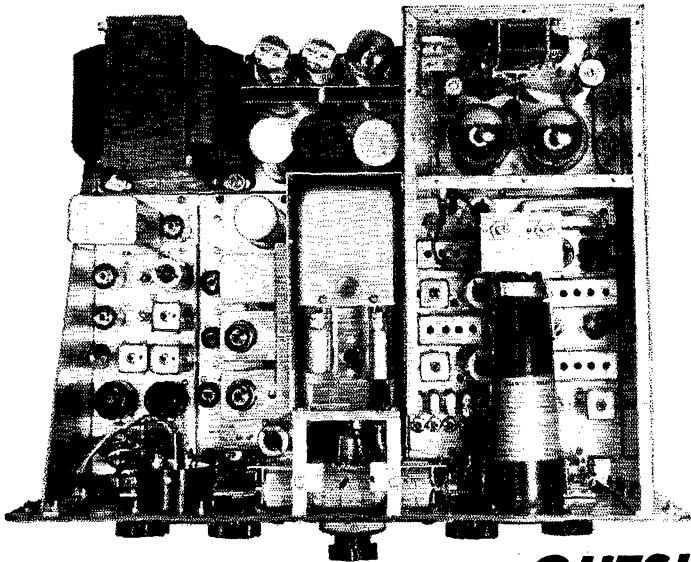

OUTSIDE . .



OR ON THE AIR . . .

THERE'S NOTHING FINER THAN A 100V

Price . . . \$795

OTHER FINE MULTIPHASE GEAR

20A 10B 600L MM-2 GC-1 Model A & B Slicer

For further information, write for the new four page 100V brochure.

MULTIPHASE

EQUIPMENT

Central Electronics, Inc.

1247 W. Belmont Ave.

Chicago 13, Illinois

A subsidiary of Zenith Radio Corp.

WRITE FOR
LITERATURE ON
THE COMPLETE
MULTIPHASE LINE



CITIZEN BAND-CLASS "D" CRYSTALS

All 22 Frequencies in Stock

3rd overtone. .005% tolerance—to meet all F. C. C. requirements. Hermetically sealed HC6/U holders. 1/2" pin spacing—.050 pins. 1.093 pins available, add 15¢ per crystal.

Add 5¢ per crystal for postage and handling.

\$2.95 EACH

The following Class "D" Citizen Band frequencies in stock (frequencies listed in megacycles): 26.965, 26.975, 26.985, 27.005, 27.015, 27.025, 27.035, 27.055, 27.065, 27.075, 27.085, 27.105, 27.115, 27.125, 27.135, 27.155, 27.165, 27.175, 27.185, 27.205, 27.215, 27.225.

Matched crystal sets for Globe, Gonset, Citi-Fone and Hallcraters Units . . . \$5.90 per set. Specify equipment make.

RADIO CONTROL CRYSTALS IN HC6/U HOLDERS

In stock for immediate delivery (frequencies listed in megacycles) sealed crystals 26.995, 27.045, 27.095, 27.145, 27.195, 27.255, tolerance .005% (1/2" pin spacing) . . . pin diameter .05 1.093 pin diameter, add 15¢ . . . **\$2.95 ea.**

FUNDAMENTAL FREQ. SEALED CRYSTALS

In HC6/U holders
From 1400 KC to 4000 KC. .005% Tolerance. **\$4.95 ea.**
From 4000 KC to 15,000 KC any frequency
.005% Tolerance. **\$3.50 ea.**

SEALED OVERTONE CRYSTALS

Supplied in metal HC6/U holders
Pin spacing .486, diameter .05C
15 to 30 MC. .005 Tolerance. **\$3.85 ea.**
30 to 45 MC. .005 Tolerance. **\$4.10 ea.**
45 to 60 MC. .005 Tolerance. **\$4.50 ea.**



QUARTZ CRYSTALS FOR EVERY SERVICE

All crystals made from Grade "A" imported quartz—ground and etched to exact frequencies. Unconditionally guaranteed! Supplied in:

FT-243 holders	MC-7 holders	DC-34 holders	FT-171 holders
Pin spacing 3/4"	Pin spacing 3/4"	Pin spacing 3/4"	Pin spacing 3/4"
Pin diameter .093	Pin diameter .125	Pin diameter .156	Banana pins

MADE TO ORDER CRYSTALS • Specify holder wanted

1001 KC to 2600 KC:	.01% Tolerance. \$2.00 ea.
	.005% Tolerance. \$2.75 ea.
2601 KC to 9000 KC:	.005% Tolerance. \$2.50 ea.
9001 KC to 11,000 KC:	.005% Tolerance. \$3.00 ea.

Amateur, Novice, Technician Band Crystals

.01% Tolerance. **\$1.50 ea.**—80 meters (3701-3749 KC), 40 meters (7152-7198 KC), 15 meters (7034-7082 KC), 6 meters (8335-8650 KC) within 1 KC

FT-241 lattice Crystals in all frequencies from 370 KC to 540 KC (all except 455 KC and 500 KC) **50¢ ea.**
Pin spacing 1/2" Pin diameter .093

Matched pairs = 15 cycles **\$2.50** per pair
200 KC Crystals, **\$2.00 ea.**; 455 KC Crystals, **\$1.50 ea.**; 500 KC Crystals, **\$1.50 ea.**; 100 KC Frequency Standard Crystals in HC6/U holders **\$4.50 ea.**; Socket for FT-243 crystal **15¢ ea.**; Dual socket for FT-243 crystals, **15¢ ea.**; Sockets for MC-7 and FT-171 crystals **25¢ ea.**; Ceramic socket for HC6/U crystals **20¢ ea.**
(Add 5¢ per crystal for postage and handling)

Write for new free catalog #860 complete with oscillator circuits

ASK YOUR PARTS DEALER FOR TEXAS CRYSTALS

See big red display . . . if he doesn't stock them, send us his name and order direct from our Florida factory.

RUSH YOUR ORDER TO OUR NEW PLANT!

Use coupon below for 1st Class shipment

TEXAS CRYSTALS

Dept. Q-70, 1000 Crystal Drive, Fort Myers, Florida
For extra fast service, Phone WE 6-2100

ATTACH THIS COUPON TO YOUR ORDER FOR SHIPMENT VIA 1ST CLASS MAIL AT NO EXTRA COST

TERMS: All items subject to prior sale and change of price without notice. All crystal orders must be accompanied by check, cash or M.O. with **PAYMENT IN FULL**. NO COD'S. Q-70

on 3716 kc. Sat. at 1300. Endorsement: K2CXO as EC. Congratulations to our two BPLers, K2UTV and K2YZI. Operation Alert was successful at all RACES levels. W2SZ, with a staff of operators and three rigs, kept traffic moving at a fast pace from State Control to Area Four. Local traffic also moved briskly on the v.h.f. nets and there appeared to be more AREC participation in ENY than in previous years. The Schenectady Club celebrated its 30th anniversary with an antique wireless exhibit and a special salute to the old-timers. WA2BMB scored 121,200 points in his first CD Party. A total of 39 states on 6 meters is reported by K2CVG. WA2AUI is operating on 1200 Mc. K2RRZ is on 6 meters with the Terracr rig and converter. Two new Generals in Cohoes are K2TFH and K2TTG: in Albany, WA2AWY, WA2EBO and WA2JWM. K2UTC did well in the Feb. F.M.T. W2LWI reported three aurora openings on 2 meters in April. Bob worked North Carolina, Virginia and Ohio. K2LKI is very pleased with his new tri-band beam. W2VEF is on s.s.b. with a new HT-37. The Schenectady Co. 6-Meter Emergency Net held a simulated disaster drill for its mobiles. This net operates simultaneously with a sister net on 75 meters each Sun. Traffic: K2UTV 6275, K2YZI 1285, K2AYR 2125, K2MBU 144, K2VCZ 137, W2PHX 123, K2LKI 93, K2RKY 79, K2LZW 58, W2ATA 53, W2EFU 46, W2SZ 46, K2BIO 27, K2OZT 27, W2CEY 12, WA2BMB 7, K2RTE 7, W2PKY 6, K2HNW 5, K2TTG 5, W2TYC 4, WA2EKE 2.

NEW YORK CITY AND LONG ISLAND—SCM. Harry J. Dannels, W2TUK—SFC: W2ADO, RM; W2VDT, PAM; W2UGF, V.H.F. PAM; W2EW. Section nets: NLI, 3630 kc. nightly at 1930 EDT and Sat. and Sun. at 1915 EDT. NYC-LIPN, 3908 kc. Mon. through Sat. from 1730 to 1830 EDT. NYC-LI AREC, 3908 kc. Sun. at 1730 EDT. V.H.F. Traffic Net, 145.8 Mc. Tue., Wed. and Thurs. at 2000 EDT. BPL cards were earned by W2EW and W2VDT, both on originations plus deliveries. K2IRS is sporting a new eight-element 2-meter beam and Communicator III. A new 120-foot antenna at K2YQK has improved Dom's 80-meter signal. WA2-BWC passed the General Class exam and is assisting newcomers in their quest for Novice Class tickets. Recent band openings on 2 and 6 meters have made many v.h.f. enthusiasts happy. K2NEM has a Heath HW-29 on 50 Mc. A new low n.i. 144-Mc. converter per Dec. QST is under construction at W2MDM. Six-meter hams who helped out in the Loyalty Day Parade in Brooklyn and received police compliments were W2MUB, K2DZA, K2LPU, K2RMA, K2TXA and W2FFKQ. While home for the Easter vacation K2LYG added two new countries for a DXCC total of 130. K2ZUX, daughter of K2JYM and K2JYZ, passed the General Class exam. Mom, Dad and daughter are now using an SX-101. W2OTA worked his sixth state on 432 Mc. New officers of the Polytechnic Institute of Brooklyn RC, W2BNE, are W2BZW, pres.; K2SFZ, vice-pres.; K2RDP, secy.; K2VOL, treas.; and K2DDBM, MARS coordinator. W2SEU/1, in Westover AFB, Mass., writes that he soon will be on 80 and 40 meters from W1-Land and v.h.f. from the home QTH. WA2GPT earned a V.H.F. Traffic Net certificate for her excellent attendance, missing only two net sessions in five months. W2ZJJ returned to the air with a Millen exciter. WY2JTC installed a 15-meter beam. K2RKL moved to Rockville Centre with his new XYL. New officers of the Federation of Long Island Radio Clubs are K2MQW, pres.; K2AZT, vice-pres.; K2EEK, secy.; and K2LCQ, treas. K2RQE is on the air with a Highbinder, a v.i.o., an SX-99 and a Johnson 8N2 converter. Your SCM's brother, W1JQG/2, joined the married ranks. Please check your appointments for renewal. You will save me time and the mailing cost of reminders if you remember your own renewal date. Mobiles are urged to drive with caution during these crowded months on our highways. Traffic: (Apr.) W2-VDT 270, W2EW 239, K2UFT 217, W2WFL 77, WA2GPT 73, W2DSC 55, K2SFS 46, W2GP 34, K2YQK 23, WA2-BWC 24, K2LHA 17, W2DUS 16, K2QBW 15, K2THY 15, K2RHG 13, K2SJP 13, K2BH 10, W2EC 10, WA2-DXH 8, K2IUT 8, WA2BST 7, WY2IMO 7, W2OKU 6, W2PF 6, K2AZT 5, W2JGY 5, K2CMJ 4, K2NEM 4, WA2EUL 3, K2KVL 2, K2MFO 2, W2MDM 2, W2ZRA 2, WA2VDY 1, K2GB 1, WY2KAK 1, W9PVD/1 1. (Mar.) W2IN 2.

NORTHERN NEW JERSEY—SCM. Edward Hart, jr., W2ZVVV—SFC: WA2APY, RAI; W2RXL, PAMs: K2SLG and K2KYR. K2ZSQ and W2BVE made the OO Honor Roll. WA2KAI's report was received on time — by ten minutes. W2NIY is spending most of his time observing instead of operating. K2LWQ and K2THC now are taking some 2RN assignments from NJN. WA2CCF made BPL for the third time on originations plus deliveries. K2VVL now has a 2 and 6 converter and a Gonset III. K2AGJ is chasing DX and working 2 meters. K2PVH worked E. Fla. on 75 meters in the recent CD Party for his best 75-meter DX. W2FSL
(Continued on page 112)

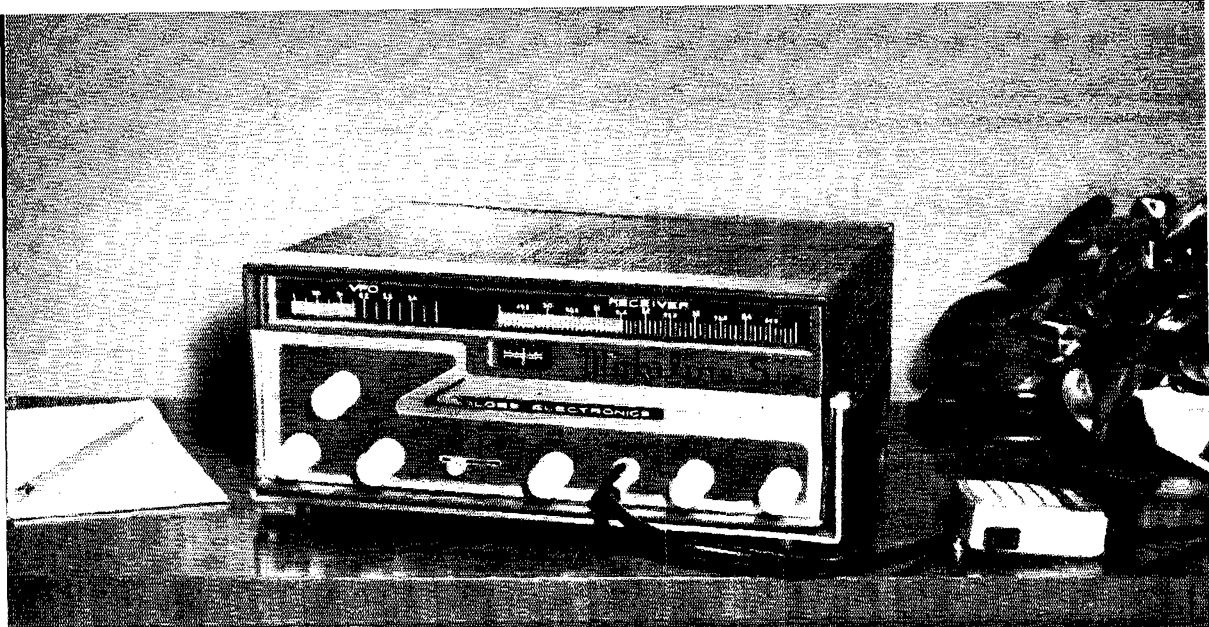

Introducing the NEW Globe  Electronics
Moline Six...

**6 METER MOBILE OR FIXED STATION TRANSCEIVER
 CRYSTAL OR VFO CONTROLLED WITH 20 WATTS INPUT**

The smartly styled new Moline Six is a compact transmitter and receiver combination for equal 6 meter adaptability to a fixed or mobile installation, operating from 115v AC, 12v DC or 6v DC, all with the power supply provided. It weighs only 20 pounds. Sized only 5" x 12", the unit takes little space in either home or car.

The receiver portion utilizes 7 tubes, including an RF stage delivering better than 1 μ v sensitivity. A squelch control is also provided in the Moline Six.

In the transmitter section, the internal VFO is voltage regulated and shock mounted to provide the utmost stability under adverse mounting conditions. The 2E26 amplifier stage is conservatively operated to handle 20 watts input power.

VFO or XTAL control; "S" meter, tuning meter, slide rule dials, VFO spotting and Class B modulation are a few of the other feature highlights. Available August, 1960. \$229.95.

...and the NEW Citizens Band CB-200 Deluxe and Pocketphone

CB-200 DELUXE

Two-way radio. Five channels. One tunable channel for receiving. Dual conversion. Pi net. \$179.95.



POCKETPHONE

Transistorized two-way radio 1 5/8" x 2 3/8" x 6 1/4". 13 ounces. No license required. Range 1/2-1 mile. Rechargeable battery. \$125.00.



GLOBE ELECTRONICS

A DIVISION OF TEXTRON ELECTRONICS, INC.
 22-30 SOUTH 34TH ST. COUNCIL BLUFFS, IA.

IDEA BOOK

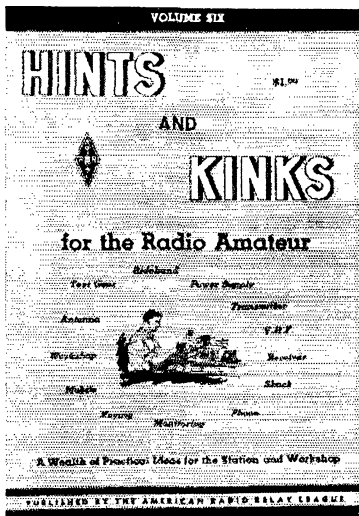

7 HIS NEWEST VOLUME in the Hints and Kinks series is packed with practical ideas. You'll find it a mighty valuable book around your shack and workshop. Like all other ARRL publications, Hints and Kinks contains complete, clearly written information illustrated with plenty of photos and drawings. *Get your copy of this helpful new edition now!*

\$1.00
U.S.A. Proper
\$1.25 Elsewhere

THE AMERICAN RADIO RELAY LEAGUE
WEST HARTFORD 7, CONN.

spent most of April in the Navy Reserve. W2NKD is using a BC-221 for a v.f.o. on 80 and 40 meters. K2EQP is *not* on RTTY—just trying to get on. NJN had 30 sessions, 603 attendance and handled 403 messages. W2-RXL has a new Heath 8-meter transceiver. K2GIF is active on RTTY. W2CTB continues to get good results in the FMT. NJ 6 and 2 reports 10 sessions, 133 attendance and 11 messages. WA2GCI has a new 70-ft. tower. K2RVH and K2KJI are both on 432 Mc. W2VMQ had trouble with the beam in a windstorm but it works better the way the wind left it. K2YBC has a new Apache. K2UCY was busy counting noses for the Census Bureau. Now a father and son team reports, W2-GQZ and WA2GQI. Father, W2GQZ, can't get at the rig enough to get his General Class license because son, WA2GQI, won't let him. Mgr. W2ZI reports the NJPN held 30 sessions, handled 105 messages and 430 stations reported in. WA2FGP has trouble with the receiver and the v.f.o., but then, we all have. K2UKQ has signed on for the AREC. K2PTI received a 25-w.p.m. certificate. K2UWN passed the General Class exam. W2TKZ reports his dad has been assigned the call W2NQ. He is ex-W1NQ. W2VAV is on s.s.b. with an HT-32A, mostly on 40 meters. K2KVR has been busy as all get out, but hopes to have a little free time this summer. Your SCM normally does not include reports in this column unless sent in by the person interested. All are welcome to send reports and as many as possible will be included. Traffic counts only if sent or received by radio, and counts as delivered only if delivered to the addressee. Traffic: (Apr.) K2THC 705, K2UCY 442, WA2COO 282, W2RXL 141, K2VVL 138, K2MFF 111, WA2CCF 110, K2VNL 96, WA2APY 91, W2CQB 83, W2EBG 62, WA2GUI 57, K2GIF 50, WA2IAT 46, K2-QGD 36, W5FKL/2 31, K2LWQ 30, WA2GP 21, W2BSC 20, K2PVH 20, W2ZVW 20, K2LXL 17, W2DRY 16, K2EQP 16, W2BAE 15, K5JTU 15, W2GQZ 9, W2RON 8, K2BWQ 6, W2CFB 6, WA2AKM 5, K2AGJ 4, W2CJX 4, W2CVW 4, W2EWZ 4, K2QYI 4, K2UKQ 4, W2NTY 2, W2NKD 2, K2PTI 1. (Mar.) W2CQB 116, WA2FGP 38, W2FJC 5, WA2GVV 4, W2VMX 2.

MIDWEST DIVISION

IOWA—SCM, Russell B. Marquis, W0BDR—Officers of the 75-Meter Phone Net are K0BSZ, net control; OFK, 1st alternate; W0MEL, 2nd; KJN, 3rd; K0-KAQ, 4th; GOT, director 1st district; BTX, 2nd; JPJ, 3rd; K0CBC, 4th; W0VWF, 5th; FMX, 6th; WLY, secy.-treas. The 75-Meter Phone Net report for April is 1250 QNI with 141 QTC. The new Hawkeye 75-Meter Net meets on 3930 kc, at 0830 CST Sun. Directors are NTB, CZ and K0SEW; secy.-treas. is QKF; net control is LSF, with NTB and K0SEW as alternates. The newest TLON member is DUA. K0LUZ received an OO appointment. VWF returned from an extended vacation in Florida. BTD moved to Cedar Rapids from Nebraska. K0AFN, Radio Officer of the Des Moines County (I.), reports on the emergency communications set up at Wever, in Lee County, during the recent flood. A total of 10 walkie-talkie units and 3 mobiles patrolled 6 miles of the Skunk River levee. Flood control headquarters was set up in a lumber yard with 75 and 10 meters being used to communicate with c.d. headquarters in Burlington. The following amateurs participated: K0IWA, URL, EXT, AAH, ZMU, VFV, UVE, AFN, W0UTG, QVA, TQG, DVP, ENM, MDU, K0IDW and UWA. They worked a total of 290 man hours to help save the levee. Traffic: (Apr.) W0LGG 2100, SCA 1984, LCX 1946, BDR 1143, IFX 119, NTB 73, K0HBD 55, W0DUA 50, BLH 47, K0MMZ 39, W0NYX 38, QVA 29, FMZ 19, K0GXP 17, KAQ 17, W0YDV 17, JPJ 14, K0EAA 12, W0VWF 12, K0SEW 11, GOT 8, IHC 5, JGM 5, QKF 4, W0FDM 3, K0KTP 3, EXN 2, LUZ 2, OFK 1. (Mar.) K0QKF 5.

KANSAS—SCM, Raymond E. Baker, W0FNS—SEC: VZM, Asst. SEC: LOW, RM: QGG, PAM: UTO, V.H.F. PAM: HAJ. As of May 1 VZM has been our new SEC and UTO our PAM. We wish to thank IFR for his excellent work as SEC and dislike to see him resign. ILB has been appointed Area 2 RACES Officer and IHN Saline County Radio Officer. K0JWD and LN2 paid a visit to the Salina Club, 5RDP:0 and others have been taking the MARS portable outfit around the State for visits. K0EKN, of Ham Monitor, and ETX are working a distance of 20 miles mobile on 2 meters. ETX is using a 6AQ6 in the final and doubling. K0JMF advises that the KVIC's station is now set up in the old National Guard Armory. Most of the clubs in Topeka, Wichita, McPherson, Kansas City and Salina have gone to 2 meters with their storm-weather nets. K0GIC caught a band opening on 6 meters Apr. 13 and 21. Three new stations reporting into the ACARA Net are BVK, K00ZLR and JAW. JFG is moving to California, K0EVD and K0LGS are moving to Alabama. Rolla fast-talked K0CJW into taking over as phone director and treasurer of the net. One thought, let us all coop-

(Continued on page 118)

Viking Amateur Equipment

your best buy...and here's why!

Excellent dollar value . . . high trade-in value . . . solid communication power . . . dozens of operating and convenience features—just a few of the many good reasons why Viking transmitters are "1st choice among the nation's amateurs." Visit your authorized Johnson distributor and compare—you'll soon see why dollar-for-dollar a Viking transmitter is your best buy!

VIKING "KILOWATT" AMPLIFIER—(Below)—The only transmitter that provides maximum legal power in all modes—SSB, CW, and plate modulated AM. Class C final amplifier operation provides plate circuit efficiencies in excess of 70% with unequalled broadcast-type high level amplitude modulation. Two 4-400A tubes in Class AB2 easily deliver 2000 watts P.E.P.* in SSB mode—provides 1000 watts input AM with two push-pull 810 tubes in Class B modulator service. 1000 watts input Class C CW. High efficiency pi-network output circuit will match 50 to 500 ohm antenna loads.

Pedestal contains complete unit. Excitation requirements: 30 watts RF and 10 watts audio for AM; 10 watts peak for SSB. With tubes.

Cat. No. 240-1000 . . . Wired and tested Amateur Net \$1595.00

Matching accessory desk top, black and three-drawer pedestal.

Cat. No. 251-101-1 FOB Corry, Pa. \$132.00



*The F.C.C. permits a maximum one kilowatt average power input for the amateur service. In SSB operation under normal conditions this results in peak envelope power inputs of two times average or more, depending upon individual voice characteristics.

BE SURE TO SEE . . . the new Viking filter-type sideband transmitter with 60 db sideband suppression—and the new Viking "10-Meter Messenger." For detailed specifications on the new sideband transmitter . . . see your distributor—for information on the "10-Meter Messenger" write for Specification Sheet 737.

FIRST CHOICE AMONG
THE NATION'S
AMATEURS



Viking

E. F. JOHNSON COMPANY • WASECA, MINNESOTA

Viking

amateur equipment

© 1964 by Viking Radio, Inc., All Rights Reserved

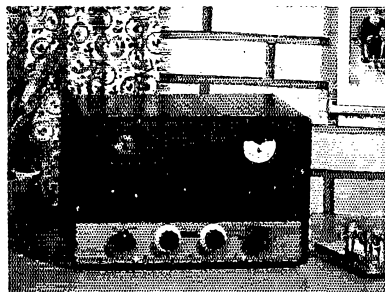

"6N2" TRANSMITTER

Rated at 150 watts CW and 100 watts phone, this compact VHF transmitter offers instant bandswitching coverage of both 6 and 2 meters! Completely shielded and TVI suppressed—may be used with the Viking I, II, "Ranger", "Valiant" or similar power supply/modulator combinations. Operates by crystal control or external VFO with 8-9 mc. output. Silver-plated balanced tank circuit—series capacitive reactance compensation provides maximum coupling flexibility. With tubes, less crystals, key and microphone.

Cat. No. Amateur Net
 240-201-1 . . . Kit \$129.50
 240-201-2 . . . Wired and tested . . . \$169.50

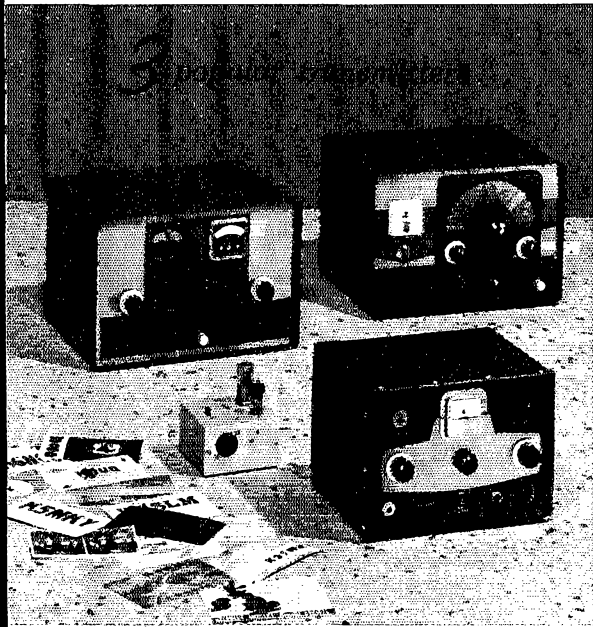

"ADVENTURER" TRANSMITTER—Self-contained . . . 50 watts CW input . . . rugged 807 transmitting tube . . . instant bandswitching 80 through 10 meters. Crystal or external VFO control—wide range pi-network output—timed sequence keying. With tubes, less crystals.

Cat. No. 240-181-1 . . . Kit Amateur Net \$54.95

SPEECH AMPLIFIER/SCREEN MODULATOR—For "Adventurer" phone operation. High gain—use with crystal or dynamic microphones. With tubes.

Cat. No. 250-40 . . . Kit Amateur Net \$12.25

"CHALLENGER" TRANSMITTER—70 watts phone input 80 through 6; 120 watts CW input 80 through 10 . . . 85 watts CW on 6 meters. Two 6DQ6A final amplifier tubes. Crystal or external VFO control—TVI suppressed—wide range pi-network output. With tubes, less crystals.

Cat. No. 240-182-1 . . . Kit Amateur Net \$114.75
 Cat. No. 240-182-2 . . . Wired Amateur Net \$154.75

"NAVIGATOR" TRANSMITTER EXCITER—40 watts CW input . . . also serves as a flexible VFO Exciter. 6146 final amplifier tube—bandswitching 160 through 10 meters. Built-in VFO or crystal control. With tubes, less crystals.

Cat. No. 240-126-1 . . . Kit Amateur Net \$149.50
 Cat. No. 240-126-2 . . . Wired Amateur Net \$199.50

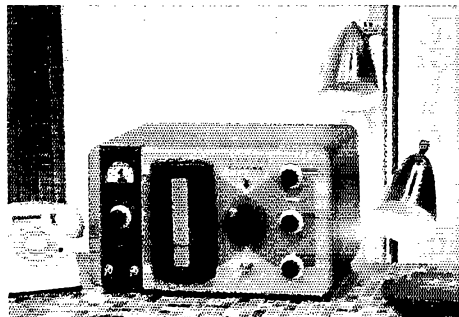

"COURIER" AMPLIFIER

Rated a solid 500 watts P.E.P. input with auxiliary SSB exciter as a Class B linear amplifier; 500 watts CW or 200 watts AM linear. Self-contained desktop package—may be driven by the Viking "Navigator", "Ranger" or other unit of comparable output. Continuous coverage 3.5 to 30 mcs. Drive requirements: 5 to 35 watts depending upon mode and frequency desired. Employs two 811A triodes in parallel. Pi-network output will match 40 to 600 ohm loads. TVI suppressed. With tubes and built-in power supply.

Cat. No. 240-352-1 . . . Kit Amateur Net \$244.50
 Cat. No. 240-352-2 . . . Wired and tested Amateur Net \$289.50

4 feature-packed transmitters...

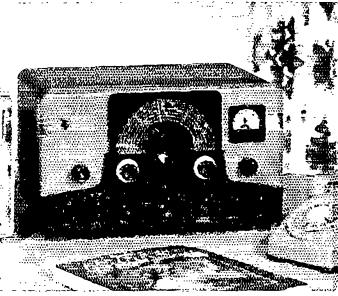

"RANGER" TRANSMITTER/EXCITER

This popular 75 watt CW or 65 watt phone transmitter will also serve as an RF/audio exciter for high power equipment. Completely self-contained—instant bandswitching 160 through 10 meters! Operates by extremely stable built-in VFO or crystal control. High gain audio—timed sequence keying—effectively TVI suppressed. Pi-network antenna load matching from 50 to 500 ohms. Final amplifier tube is a 6146. Complete with tubes, less crystals, key and microphone.

Cat. No.	Amateur Net
240-161-1...Kit.....	\$229.50
240-161-2...Wired and tested...	\$329.50

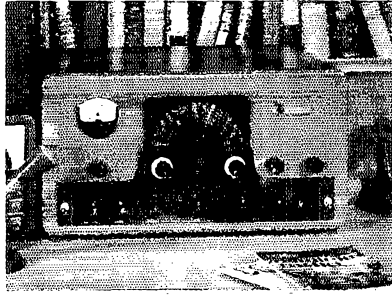

"VALIANT" TRANSMITTER

Here's power to slice through terrific QRM! 275 watts input CW and SSB (P.E.P. with auxiliary SSB exciter) 200 watts phone. Instant bandswitching 160 through 10 meters—operates by built-in VFO or crystal control. Pi-network output matches antenna loads from 50 to 600 ohms... final amplifier utilizes three 6146 tubes in parallel. TVI suppressed—timed sequence keying—low level audio clipping—built-in low pass audio filter—self-contained power supplies. With tubes, less crystals, key and microphone.

Cat. No.	Amateur Net
240-104-1...Kit.....	\$349.50
240-104-2...Wired and tested...	\$439.50

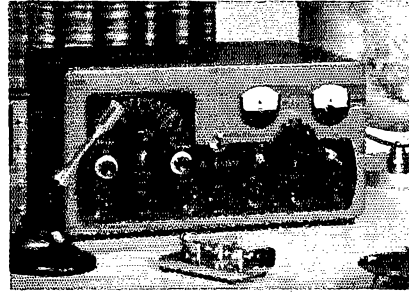

"FIVE HUNDRED" TRANSMITTER

Rated a full 600 watts CW—500 watts phone and SSB. (P.E.P. with auxiliary SSB exciter.) Compact RF unit designed for desk-top operation—power supply-modulator unit may be placed anywhere. All exciter stages ganged to VFO tuning—may also be operated by crystal control. Instant bandswitching 80 through 10 meters—TVI suppressed—high gain push-to-talk audio system—low level audio clipping. Final amplifier uses a 4-400A tetrode. Wide range pi-network output. With tubes, less crystals, key and microphone.

Cat. No.	Amateur Net
240-500-1...Kit.....	\$749.50
240-500-2...Wired and tested...	\$949.50

3 exciting desk-top linear amplifiers...

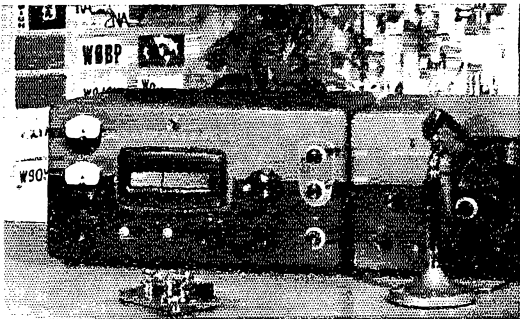

"THUNDERBOLT" AMPLIFIER

The hottest linear amplifier on the market—maximum "talk-power" to smash through QRM! 2000 watts P.E.P.* input SSB; 1000 watts CW; 800 watts AM linear; in a self-contained desk-top package. Delivers a dominant signal on all amateur bands—continuous coverage 3.5 to 30 mcs—instant bandswitching. May be driven by the Viking "Navigator", "Ranger" or other unit of comparable output. Drive requirements: approx. 10 watts Class AB₂ linear, 20 watts Class C continuous wave. Final amplifier employs two 4-400A tetrodes in parallel, bridge neutralized. With tubes and built-in power supply.

Cat. No. 240-353-1...Kit.....	Amateur Net \$524.50
Cat. No. 240-353-2...Wired and tested.	Amateur Net \$589.50

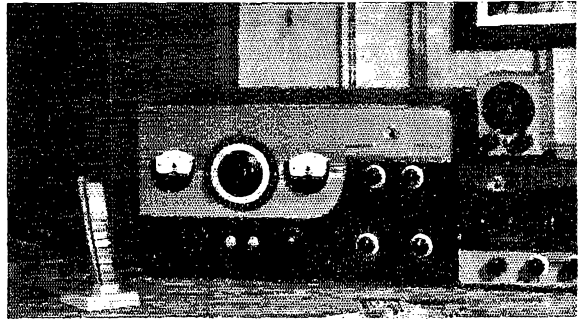

"6N2 THUNDERBOLT" AMPLIFIER

This new feature-packed power amplifier is rated at 1200 watts P.E.P.* input SSB and DSB, Class AB₁; 1000 watts CW, Class C; and 700 watts input AM linear. Continuous bandswitched coverage on 6 and 2 meters—effectively TVI suppressed—wide range pi-network output. Unique silver-plated Hi-Q coaxial line; silver-plated anode and other external portions of 7034 tubes; silver-plated inductors, capacitors and switch provide outstanding efficiency—losses on 2 meters held to approximately 5%. Drive requirements: approx. 5 watts Class AB₁ linear, 6 watts Class C continuous wave. With tubes and built-in power supply.

Cat. No. 240-362-1...Kit.....	Amateur Net \$524.50
Cat. No. 240-362-2...Wired and tested.	Amateur Net \$589.50

*The F.C.C. permits a maximum one kilowatt average power input for the amateur service. In SSB operation under normal con-

FOR 6 AND 2 METERS . . .

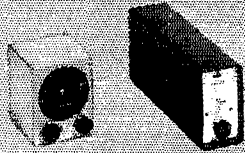

240-133-2

240-43

"6N2" VFO—Replaces 8 to 9 mc. crystals in frequency multiplying 6 and 2 meter transmitters. Exceptionally stable. Output range: 7.995 to 9.010 mc. Requires 6.3 VAC at .3 amps and 250 to 300 VDC at 10 ma. With tubes and power cable.

Cat. No. 240-133-1 . . . Kit Amateur Net \$34.95
 Cat. No. 240-133-2 . . . Wired and tested Amateur Net \$54.95

"6N2" CONVERTER—Instant front panel switching from normal receiver operation to 6 or 2 meters. Excellent image and I. F. rejection. Available in following ranges: 26 to 30 mcs., 28 to 30 mcs., 14 to 18 mcs., or 30.5 to 24.5 mcs. With tubes. Specify range desired.

Cat. No. 250-43 . . . Kits Amateur Net \$59.95
 Cat. No. 250-43 . . . Wired Amateur Net \$89.95

ANTENNAS, BEAMS AND ROTATORS . . .

137-102

138-420-3

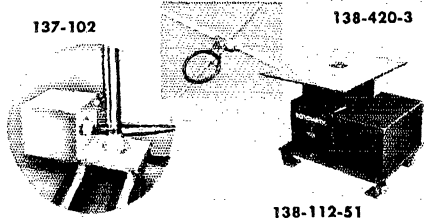

138-112-51

PRE-TUNED BEAMS—Rugged, semi-wide spaced with balun matching sections. High gain—low SWR—excellent front-to-back ratio. 3 elements, boom and balun.

Cat. No. 138-420-3 . . . 20 Meters Amateur Net \$139.50
 Cat. No. 138-415-3 . . . 15 Meters Amateur Net \$110.00
 Cat. No. 138-410-3 . . . 10 Meters Amateur Net \$ 79.50

"ROTOMATIC" ROTATOR—Supports beam antennas weighing up to 175 pounds. Rotates 1 RPM. Cast aluminum housing—5/16" steel rotating table tilts 90°. With desk-top control box. For coaxial line.

Cat. No. 138-112-51 With limit switches for 370° rotation Amateur Net \$354.00

"MATCHSTICK"—Fully automatic, pre-tuned multi-band vertical antenna system. Bandswitching 80 through 10 meters. Remotely motor driven from operating position. Low SWR (less than 2 to 1) all bands. Impedance: 52 ohms. Complete, with 35' mast.

Cat. No. 137-102 . . . Pre-tuned Amateur Net \$129.50

STATION ACCESSORIES . . .

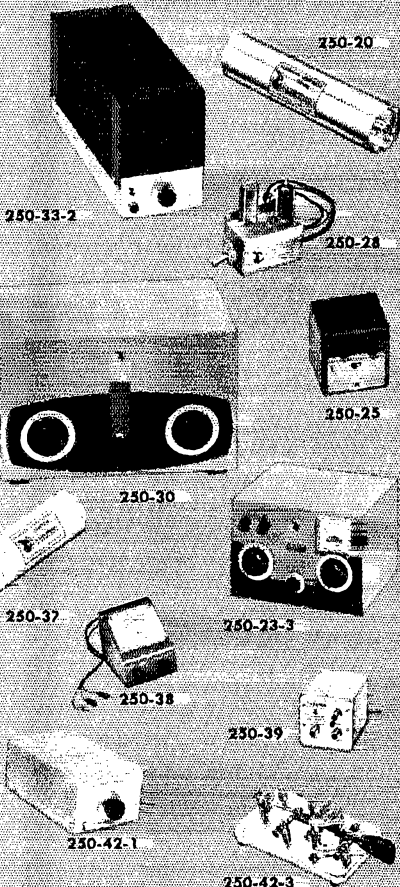

250-20

250-33-2

250-28

250-25

250-30

250-37

250-23-3

250-38

250-39

250-42-1

250-42-3

VIKING AUDIO AMPLIFIER—Self-contained 10 watt speech amplifier, with power supply and tubes. Speech clipping and filtering improves performance of your AM transmitter.

Cat. No. 250-33-1 . . . Kit Amateur Net \$73.50
 Cat. No. 250-33-2 . . . Wired and tested Amateur Net \$99.50

LOW PASS FILTER—Handles more than 1000 watts RF. 75 db or more attenuation above 54 mc. Wired and pre-tuned.

Cat. No. 250-20 . . . 52 Ohms Impedance Amateur Net \$14.95
 Cat. No. 250-35 . . . 72 Ohms Impedance Amateur Net \$14.95

CRYSTAL CALIBRATOR—Provides accurate 100 kc check points to 55 mc. Requires 6.3 volts at .15 amps and 150-300 volts at 2 ma. With tube and crystal.

Cat. No. 250-28 . . . Wired and tested Amateur Net \$17.95

"SIGNAL SENTRY"—Monitors CW or phone signals up to 50 mc., powered by receiver. With tubes.

Cat. No. 250-25 . . . Wired and tested Amateur Net \$22.00

"MATCHBOXES"—Completely integrated antenna matching and switching systems for kilowatt or 275-watt transmitters. Bandswitching 80 through 10 meters. Tunes out large amounts of reactance. No "plug-in" coils or "load-tapping," necessary.

Cat. No. Amateur Net
 250-23-3 . . . 275 Watts, wired with directional coupler and indicator \$86.50
 250-23 . . . 275 Watts, wired less directional coupler and indicator \$54.95
 250-30-3 . . . Kilowatt, wired with directional coupler and indicator \$149.50
 250-30 . . . Kilowatt, wired less directional coupler and indicator \$124.50

DIRECTIONAL COUPLER AND INDICATOR—Provides continuous reading of SWR and relative power in transmission line. Coupler may be permanently installed in 52 ohm coaxial line—handles maximum legal power specified by F. C. C. Indicator is a 0-100 microammeter calibrated in SWR and relative power.

Cat. No. 250-37 . . . Coupler Amateur Net \$11.75
 Cat. No. 250-38 . . . Indicator Amateur Net \$25.00

T-R SWITCH—Instantaneous break-in on SSB, DSB, CW or AM. Excellent receiver isolation. Gain: 2 db at 30 mcs.; 6 db at 3.5 mcs. Rated 4000 watts peak power. With tube, power supply and provision for RF probe.

Cat. No. 250-39 . . . Wired Amateur Net \$27.75

ATTENUATORS—Provide 6 db attenuation with required power dissipation to enable various units to serve as exciters for Viking "Thunderbolt" linear amplifier.

Cat. No. 250-42-1 . . . For Viking "Ranger" or similar Amateur Net \$21.50
 Cat. No. 250-42-3 . . . For use with HT-32 or similar unit Amateur Net \$21.50

The E. F. Johnson Co. manufactures a complete line of keys and practices. See the entire line at your authorized Johnson Distributor.



Viking

WINNER AND STILL CHAMPION

in Communication Antenna Systems

Cat. No. 200-509
STATIONMASTER®
Collinear Gain Antenna

is designed to meet the ever increasing need for high antenna gain in minimum space and at lowest cost.

SPECIFICATIONS

- Frequency Range 144-174 Mc
- Omnidirectional Gain 5.8 db
- Maximum power input 500 watts
- Nominal input impedance 50 ohms
- Bandwidth \pm 0.3%
- VSWR 1.5:1
- Rated wind velocity 100 MPH
- Weight 30 lbs.
- Element housing length 19'



Communication Antenna Systems for American Business

Communication Products Company, Inc.

MARLBORO

NEW JERSEY



from the RIDER Bookshelf for
more successful ham operation

W2RID

SHORTWAVE PROPAGATION by Stanley Leinwoll (Radio Frequency and Propagation Mgr.—Radio Free Europe). Of special interest to those concerned with radio communications, this text provides a modern, up-to-the-minute analysis of shortwave propagation. Ionosphere characteristics are discussed together with the nature of radio waves. The book then carries the reader into the sky wave, measuring the ionosphere, ionospheric variations, the sunspot cycle, and abnormal phenomenon. Sky wave propagations are covered and the preparation of MUF curves are discussed. Of considerable interest to amateur radio operators #231, \$3.90.

HOW TO USE GRID-DIP OSCILLATORS by Rufus P. Turner K6AL. The first book ever devoted entirely to grid-dip oscillators tells you how to construct and use this very versatile instrument with best possible results. Its very many applications are useful to service technicians—radio amateurs—laboratory technicians—students studying electronics and experimenters. It is applicable to all kinds of radio receivers and transmitters, also to television receivers. The grid-dip oscillator is a troubleshooting device—an adjusting device—a frequency measuring device—applicable to circuits and components in circuits—to antennas; also a signal source of variable frequency. Where calculations are involved in the application, sample problems are completely worked out for the reader. #246, \$2.50.



learn code
faster, easier
than ever
before

RIDER SOUND-N-SIGHT CODE COURSE

by Lewis Robbins & Reed Harris

- applies Reinforced Learning—psychological principle proved successful by Armed Forces.
- uses LP records to teach you to hear signal pattern correctly and identify it—how to transmit.
- uses identification cards to teach you the correct letter associated with each signal pattern.
- uses instruction book to speed your progress.

... plus an imaginary instructor (in complete and novice courses) provides correct answers to speed code learning. Many people have learned to receive 5 words per minute within 9½ hours. Eliminates code plateau barrier!

3 INDIVIDUAL COURSES—THERE'S ONE FOR YOU

COMPLETE COURSE (0-20 words per minute)—Six 10" LP records (192 minutes of recording, 28 recordings), 47 ident. cards, book #REC-020, \$15.95.

NOVICE COURSE (0-8 words per minute)—Three 10" LP records (96 minutes of recording, 28 recordings), 47 identification cards, book #REC-08, \$9.50.

ADVANCED COURSE (9-20 words per minute)—Three 10" LP records (96 minutes of recording, 28 recordings), book #REC-920, \$8.95.

Records prepared in collaboration with the N. Y. Institute of Technology and mfd. by Decca Records.

GET YOUR COMMERCIAL TICKET EASIER WITH...

**Kaufman's
RADIO OPERATOR'S LICENSE
Q AND A MANUAL**

Now available 6th edition
up to the minute

The BEST book for FCC
License Preparation

Covers elements 1 thru 8.
The only book with complete
discussion of answers to every
technical question in the FCC Study Guide.
Makes it very easy to answer multiple choice
questions.

Used by leading schools and industry. Only \$7.10



6th EDITION

JOHN F. RIDER PUBLISHER, INC.
116 West 14th Street, New York 11, N. Y.

Station Activities

(Continued from page 112)

erate more in our c.d. alerts. The AREC and RACES are brothers under the skin. Traffic: (Apr.) W0HJ 1245, BLI 395, K0HGI 222, W0TOL 188, ABJ 177, QGG 117, FNS 92, SVZ 81, S4F 72, UTO 58, K0BXX 56, W0VZM 51, K0JYX 39, W5RDP 0 34, W0RIF 31, K0IZAI 20, HVG 18, TNW 14, UAX 13, W0GJG 12, K0QKS 12, W0PHHT 8, K0EFL 7, W0YFR 7, K0QOB 5, JLD 3, GIG 1. (Mar.) W0BBO 6, K0LHF 5.

MISSOURI—SCM, C. O. Goshel, W0BUL—Net reports: (Mar.) MON (3580 kc, 1900 CST M-S) 27 sessions: QNI 204; QTC 165; NCS GUD 18, K0CCQ 3, K0ONK 2, K0BLJ, QJC, PAIE 1, SMN (3580 kc, 1600 CST Sat.) 3 sessions: QNI 9; QTC 0; NCS QUD, HBN (7280 kc, 1205 CST M-F) 22 sessions: QNI 758; QTC 437; NCS K0LTI 5, K0JTW 4, K0FCT, WAL 3, K0BFH and QJU 2, K0MMR, K0JXD and K0ONK 1. (Apr.) MEN (3885 kc, 1800 CST M-F) 13 sessions: QNI 441; QTC 125; NCS OHC 5, OYV 4, DFK and K0OLW 2, MON (3850 kc, 1900 CST M-S) 26 sessions: QNI 165; QTC 124; NCS GUD 14, K0CCQ 6, ONK 4, QJC and PAIE 1, HBN (7280 kc, 1205 CST M-F) 30 sessions: QNI 793; QTC 501; NCS K0JXD 6, QJU, K0LTI, K0JTW and K0FCT 3, K0LTP and W0L 1. The SCM wishes to apologize to the members of MON and HBN for having misplaced their March reports. Sorry they're late. The SWMARC, Inc. Picnic will be held Aug. 23 in the Shrine Mosque at Springfield. The Hambutcher's Net Picnic will be held in Phelps Grove, Springfield, July 31. The April meeting of the HARC (Kansas City) had as guest speaker K0ONK, who demonstrated how a handicapped person becomes a proficient c.w. and phone traffic-handler. She has many BPL certificates to prove it. She has been appointed NCS of a newly-formed slow-speed c.w. net whose purpose is to acquaint and instruct Novice and other new operators in the art of traffic-handling and to assist them in increasing their code speed. PAIE led the W0 call area in the number of OO notices sent in 1959. We regret to record the passing of ICD and K0DQK. Traffic: (Apr.) K0FCT 3951, ONK 1320, W0VAL 521, K0LTI 446, W0BOM 238, K0SGJ 123, BCK 117, VXY 96, W0UO 81, ZBR 81, K0OVV 58, W0BUL 48, RTW 43, KIK 41, TPK 41, BVL 38, KN0-VTX 30, W0VAL 29, K0MMR 26, W0YHT 19, MEJ 16, EPT 14, PXE 14, K0OEP 8, W0ARO 3, GBJ 3, K0RXXD 3. (Mar.) K0RND 17.

NEBRASKA—SCM, Charles E. McNeel, W0EXP—The Western Nebraska Phone Net, on 3850 kc, daily at 0700 MST, NIK as NC, reports QNI 679, QTC 146. The 75-Meter Morning Phone Net, on 3980 kc, daily at 0800 CST, K0DGW as NC, reports QNI 770, QTC 245. For the Nebraska Section Net C.W. NYU reports 28 sessions, QNI 229, QTC 160. K0UES, of Gering, passed away recently. KN0VIC and KN0UWQ both passed the General Class exams. Congratulations. New appointees are K0KUA as ORS and OPS, K0QFK as ORS, K0RUA as ORS and NYU as RM of the Nebraska C.W. Net. Traffic: (Apr.) W0NYU 200, K0LTI 179, QPK 164, DGW 147, RRL 130, KUA 102, W0ZJF 80, NIK 62, GGP 81, K0SCM 42, VIA 38, W0VEA 34, BOQ 30, K0DFO 30, KJP 28, SPB 20, CDG 19, UQN 18, W0OCU 17, K0ULQ 17, W0KDW 15, HTA 14, VZJ 14, K0DVK 13, W0RA 11, LJO 9, K0ROP 9, UWK 9, W0UWK 9, K0TUH 8, KTD 6, MISS 6, W0YFR 5, HOP 4, RMS 4, WKP 4, K0VTD 3, MIZ 2. (Mar.) W0RDN 173, K0BRS 87, W0RSM 23.

NEW ENGLAND DIVISION

CONNECTICUT—SCM, Victor L. Crawford, W1TYQ—QJM spent the latter part of April on Naval Reserve training duty. KIBEN built the Heath 10-meter transceiver and reports it works fine for AREC and RACES. NJM enjoyed the CN-CPN-CVN dinner. BDI attended the Oregon Northwestern Division Convention in Portland. CHR is repairing the squeaks and groans in his rig. WHL advised the Conn.-6 Meter Net handled 28 messages during 4 sessions with an average of 10 stations per session. High QNI were K1GQO, EQD, WHL, 4; K1CRD, K1MNE, IGG, K5LBP/1, 3. K1MOT is leaving for the Navy. Twenty-eight CQ Radio Club members attended the Swampscott Convention, with K1EJS, K1GHE, JJI, and NBY winning prizes. New members on CVN are K1NQP, K1NMO and K1KEA, who now has his General Class license. RMV, a retired Navy man, is active with a GSB-100 and a 4-400A to a three-element beam on 15 and a -V" beam on 20 meters. STT is rebuilding his shack. EGS is active on 75 meters with an HT-9. LLH has a new HQ-170, K1IFJ and K1IJG made DXCC. The Stamford ARC is running code classes at 1930 the 2nd and 4th Fri. of each month. K1DIJ reports 6-meter c.w. is rather lonely. KN1MJI (Continued on page 120)

Satisfaction IS OUR MOST IMPORTANT PRODUCT

DELUXE MODEL TB-3B

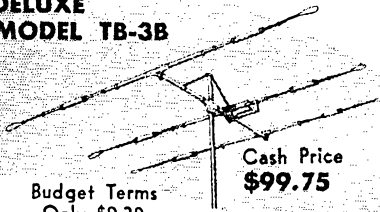

Budget Terms
Only \$9.30
Per Month
Rated 1 KW
Has Adjust-A-Gam*
Feed System
*Pat. Pend

Cash Price
\$99.75

YOU ARE ASSURED of complete satisfaction when you buy from Hornet!

- YOU MUST be satisfied with the quality of material and construction.
- YOU MUST be satisfied with the performance of the antenna.

Set your own standard of comparison. If you are not satisfied, you may return the antenna as set forth on the order form below, without further obligation. THIS COMPLETE ASSURANCE OF SATISFACTION HAS ALWAYS BEEN OUR POLICY—AS IT IS TODAY! This is why we say "Satisfaction is our most important product."

MODEL TB-3

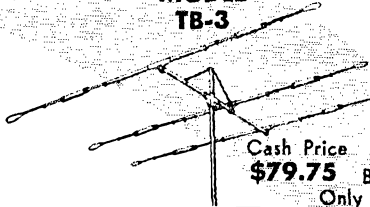

Cash Price
\$79.75
Budget Terms
Only \$7.45 per Month
Rated 1 KW

AND IT'S SO EASY TO BUY

- Use the order form below
- Check the model of your choice
- Mail coupon

Your antenna will be rushed to you for 'try-before-you buy' evaluation.

Thousands of amateurs who have used this plan have found that there is no better way to investigate value in relation to cost, before buying.

If you desire, use time payment plan—low monthly payments.

HORNET ANTENNAS

ALL MODELS . . .

- Are Pre-tuned and Easy to Install
- Have Custom Fittings of Cast Aluminum
- Use a Single 52 ohm Coaxial Transmission Line
- Have completely weather-sealed Frequency-Dividers*
- Have 6061-T6 Aluminum in the Elements

*Pat. Pend.

Prices subject to change without notice

HEAVY DUTY MODEL TB-600

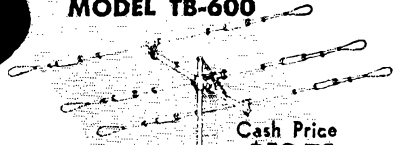

Cash Price
\$59.75

Budget Terms
Only \$5.50 per Month
Handles 500 Watts

MODEL TB-500

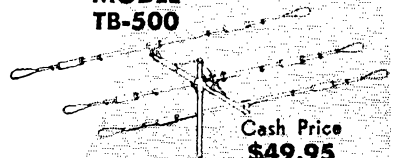

Cash Price
\$49.95

Budget Terms
Only \$4.70 per Month
Handles 500 Watts

MAIL YOUR ORDER TODAY — NO MONEY REQUIRED WITH ORDER

HORNET ANTENNA PRODUCTS CO. • P. O. BOX 808 • DUNCAN, OKLA.

Please Rush My Hornet Tribander for a 10-Day FREE TRIAL. If Fully Satisfied, I Agree to Pay as Checked Below. If Not Satisfied, I Agree to Return the Beam Prepaid Within 10 Days Without Further Obligation. ALL PRICES F.O.B. FACTORY.

- | | | |
|---|--|---|
| <input type="checkbox"/> I prefer the model TB-3B. | <input type="checkbox"/> I will pay cash within 10 days, if fully satisfied. | <input type="checkbox"/> I will pay \$9.30 within 10 days and \$9.30 per month for 11 months. |
| <input type="checkbox"/> I prefer the model TB-3. | <input type="checkbox"/> I will pay cash within 10 days. If fully satisfied. | <input type="checkbox"/> I will pay \$7.45 within 10 days and \$7.45 per month for 11 months. |
| <input type="checkbox"/> I prefer the model TB-600. | <input type="checkbox"/> I will pay cash within 10 days, if fully satisfied. | <input type="checkbox"/> I will pay \$5.50 within 10 days and \$5.50 per month for 11 months. |
| <input type="checkbox"/> I prefer the model TB-500. | <input type="checkbox"/> I will pay cash within 10 days, if fully satisfied. | <input type="checkbox"/> I will pay \$4.70 within 10 days and \$4.70 per month for 11 months. |

NAME _____

MY CALL LETTERS ARE _____

ADDRESS _____

CITY _____

STATE _____

ABSOLUTELY NO RISK ON YOUR PART

Extends
to 50
feet

Completely Self-Supporting MULTI-BAND VERTICAL



24' 2"



COVERS 10, 15, 20, 40 AND 80 METERS
WITH SUPERB EFFICIENCY

Unique stub decoupling method makes possible extremely high radiation efficiency and low SWR. NO TRAPS USED! Feed directly with single 52 ohm coax. SWR less than 2:1 on all bands. Tower height: 24 ft. 2" OD to 3/4" OD aluminum top mast extends hy-Tower to total height overall of 50 ft. No guy lines required ... Completely self-supporting in high wind velocities. Net weight: 90 lbs. Easy 2-man installation. Can be mounted on 2 sq. ft. of real estate. Ground rods (not furnished) required. Write for complete information.

ONLY
\$129⁵⁰
Complete

\$13 DOWN—Easy Terms Arranged

Complete Hy-gain line displayed in



**FREE
NEW
CATALOG**

Send merchandise
and catalog
orders to:

THE Lew & Bonn co.

Distributors of Nationally-Known Amateur Equipment
Dept. Q57, 1211 LaSalle, Minneapolis 3, Minn.
Call or Write to Bob, W0VVL, Federal 9-6351

has dropped the "N" and is active in AREC and RACES. The CQ RC had a booth at the Better Homes Show in Torrington. KYQ advises the first session of CN handled 342 messages during 23 sessions with an average attendance of 13.5 stations. The second session handled 87 messages during 23 sessions and had a 3.5 attendance record. High QNI goes to KIGGG, KIJAD and KIHAN. KIAOX has a new Rohn 60-ft. tower and Custerait 44-element Quad Yagi on 2 meters. OBR vacationed in Puerto Rico. KILFS uses a DX-40 and an SX-101A. KIGUD is active on 20-meter c.w. KNILOM worked a DJ on 15 meters and a VK on 40. KILAW, FUV, LIG, PHT, QPD and TCJ took part in the February FMT. HCZ is back after several months in Alabama. KICWQ, KICWR, KIDGB, EQD, JKL and WHL are all using the Heath HW-29 on 6 meters. YBH reports CPN met 29 times in April, handled 394 messages, and had an average daily attendance of 29 stations. High QNI goes to KIAAE, KIBSB, YBH, 29; KIAQE, DAV, FHP, IHG, 28; TVU, VQH, 27; MWB, 26; KICAK, KICBV, 23. New stations on CPN are KIIWW, KIGOX and KGF. Section Net certificates were awarded to KIBSB and KICAK. EC WHR reports Cheshire runs 2 drills a month on 148.88 Mc. ZZK won the Southington ARA Bermuda Contest. GTH is giving radio operating instructions to the auxiliary police. ZTQ was elected president of the Southington Moose Club. New appointments: KIGUD, KIIVT, KILFS and KIMBA as OOS; BNB and KIGGG as ORNS; VIY as OPS; FHP as OBS. Appointments renewed: EOR as SEC; YBH as PAM; KYQ as RM; AW, BDI CHR and KYQ as ORSS; FHP and WHR as EC; AW as OBS and OPS; BDI as OES. Reports received: OES from KIAOX and FVY; OO from KIIFJ, KIIVR, EQV, QPD, NWE and TYQ. Traffic: (Apr.) WIYBH 295, AW 272, KYQ 265, KIAAE 240, WIEFW 237, OBR 174, KIHAN 111, JAD 111, WIROX 100, FHP 79, TYQ 69, KIGGG 65, WICHR 61, KICAK 44, CBV 41, AQE 40, WITVU 38, KIBSB 35, WIVY 31, KIDGK 30, HWF 30, WIRFJ 29, ZLC 27, WAZ 14, CUEH 13, KIANV 12, CRD 10, WIWHL 10, BDI 9, KIIWW 7, WIHJG 5, KIGQO 4, WINTH 4, KIMOT 3, BDO 2, BJI 2, W1-BNQ 2, K5LBF/1 2, WIQJM 1. (Mar.) WIQJM 6. (Feb.) WIQJM 148.

MAINE—SCM, Jeffrey I. Weinstein. WIJMN—SEC: JMN, PAM: BXI, RM: EFR. The Sea Gull Net meets Mon. through Sat. at 1700 on 3940 kc. The Pine Tree Net meets Mon. through Fri. at 1930 on 3596 kc. The Maine Slo-Speed Net meets Tue., Thurs. and Sat. on 3728 kc. at 1730. New appointments: LHE and KAK as OPSS. Official appointee applications are available from your SCM. The 200th Anniversary Celebration of Cumberland County includes in its itinerary the issuance of commemorative certificates and QSLs to amateurs who contact a specified number of Cumberland County stations during the Celebration (June 19 to Aug. 27). Details concerning the event can be obtained from any Cumberland County station. KJMB is operating portable from the Maine State YMCA Camp at Winthrop. LHE is now on 75 meters. I'm pleased to say that AREC in Maine is coming along exceptionally well, as are other activity projects. If you're not registered in the AREC plan for your area, you're not doing your part in PICON by supplementing the emergency preparedness program of amateur radio. I hope everyone realizes the importance of AREC organizational activities and drills. When the need for amateur emergency communications arises, our pre-planning and regular drill proceedings will be given the acid test. Think it over for a while. What would you do during an emergency? Traffic: (Apr.) KIGVQ 196, WIISO 52, KIBDQ 49, WIEFR 49, AHM 40, KIBZD 35, MJN 33, KSG 27, KNIMBM 22, WIJMN 18, KICJK 14, JMB 13, DYG 12, JNN 9, WIOTQ 9, KIMES 8. (Mar.) WIISO 38, KN1-MZB 37, KILCD 34, DPM 18.

EASTERN MASSACHUSETTS—SCM, Frank L. Baker, jr., W1ALP—SEC: AOG. New appointments: KIDSA as OO, K1s MEM, GNR and JCC as OPSS. APB as RO and EC for Walpole. The committee that put on the New England Division Convention at Swampscott is to be congratulated on a fine affair. UVC is a Silent Key. I met DPL, of Winthrop, and he asked for all of the old gang. MIM is the new c.d. director for Hull. ZOP is net manager for the New England Phone Net, which meets Sun. at 0900 on 3870 kc. The East Mass. 2-Meter Net gang had a very nice time at GNR's QTH on the day of the convention. Heard on 2 meters: KLZ, FRR, QT, DPV, K1s MIF, HBV, ATY, HDY, MZE, KTK and KNINGI, his XYL. The T-9 Radio Club elected JPS pres.; CVM, vice-pres.; ISX, treas.; MNK, secy., and held its Annual Hog Raffle and Ladies Night. New officers of the Harvard Wireless Club, AF, are 8JMY, pres.; 9ARB, vice-pres. and sfn. mgr.; ETH, secy.-treas. DLAAAE visited WU. AKN is feeling fine again. KIJYU has a new QTH in Beverly. KIMQQ and
(Continued on page 122)

IN 1960

as in the past 28 years B&W will continue to supply amateurs with the world's finest equipment and electronic components

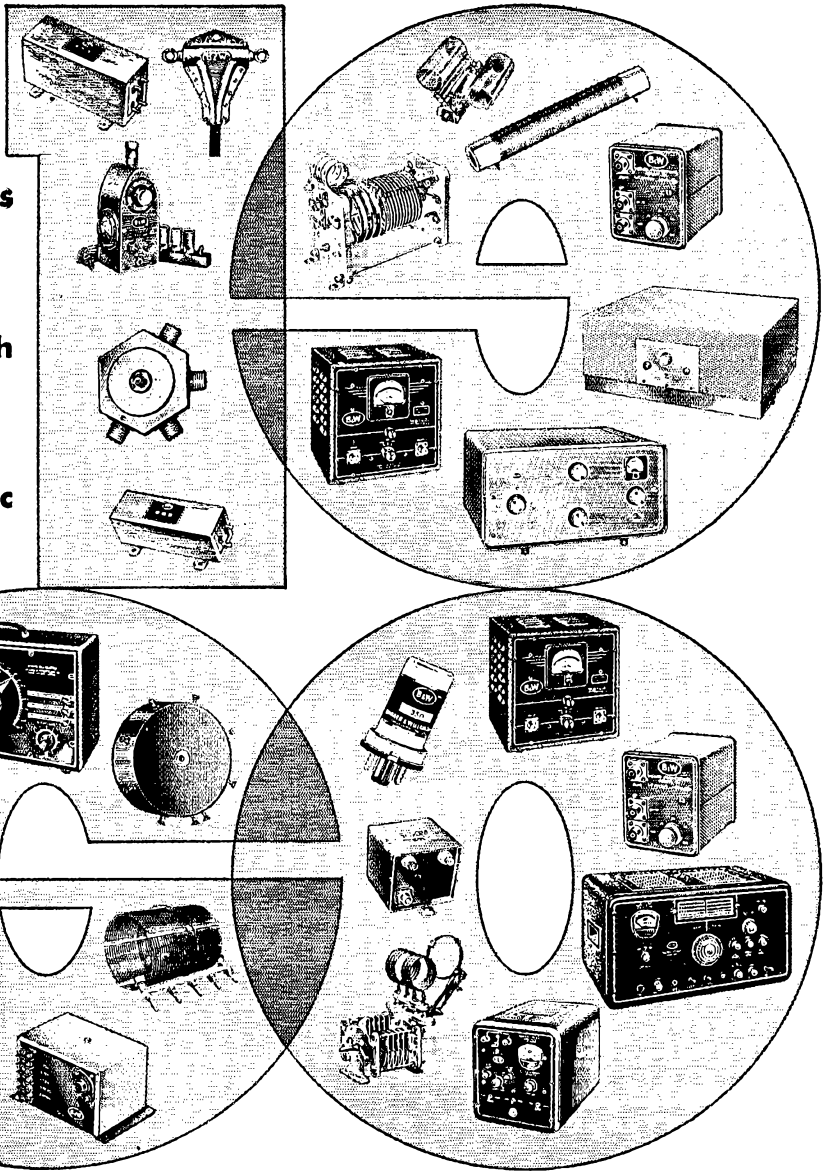

Transmitters-AM-CW-SSB
Single Sideband Generators
Dip Meters
Audio Oscillators
Distortion Meters
Linear Detectors

Audio Frequency Meters
Matchmasters
Toroidal Coils
Frequency Multipliers
Transistorized Power
Converters & Inverters

Low-Pass & Band Pass Filters
T-R Switches
R.F. Filament Chokes
Transmitting R.F. Plate Chokes
Audio Phase Shift Networks
Band Switching Pi-Networks

Cyclometer-type Counters
Antenna Co-axial Connectors
Baluns
Variable Capacitors
Fixed and Rotary Type Coils
B&W's famous pioneer line of
"Air Inductors"

Write for New Catalog



Barker & Williamson, Inc.

Canal Street & Beaver Dam Road, Bristol, Penna.



**BEFORE
YOU BUY
OR
TRADE
ANY HAM GEAR
SEE
WARD
W2FEU**

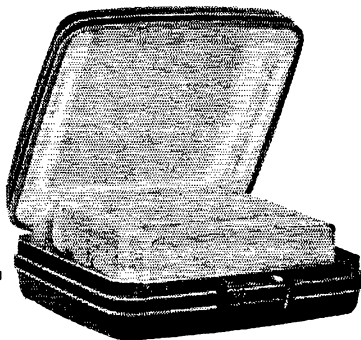

**COLLINS SSB STATION IN
A SUITCASE**

COLLINS new PM-2 Portable Power Supply teamed with the KWM-2 Transceiver now gives you a complete SSB station weighing less than 45 pounds in its specially designed suitcase.

Lined with foam plastic, the Samsonite suitcase provides shock-resistant protection for the PM-2, KWM-2 and accessories necessary for a complete SSB station — totaling less than 45 pounds.

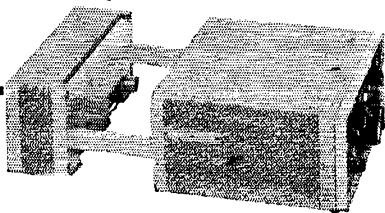

PM-2 PORTABLE POWER SUPPLY

The PM-2, including its built-in auxiliary speaker, weighs only 13 pounds.

The PM-2 connects directly to the KWM-2; arm-like extensions hold it firmly in place.

For more details and a demonstration of the PM-2 and the SSB station in a suitcase,

WRITE, CALL OR SEE WARD — W2FEU

ADIRONDACK RADIO SUPPLY

WRITE FOR OUR LATEST USED LIST

Telephone Victor 2-8350

185 West Main St. — Amsterdam, New York

KNILYN are active. KIIWP is on the 6-Meter Cross-band Net. YRWF and KI0DR are Asst. ECs to YYI. KIKOO has a Gonset set on 2 meters. KIJKA has a Valiant. IHCC is going on active duty for 6 months. KIJAW has 48 states. KIJJU has a WAS certificate. The Pochantas Radio Club held Field Day in Maine. K1-DTJ will be on at Hull as K1CUI for the summer. AUQ is working in Andover. KIDIO is remodeling. K1BYV is building a beam for 15 meters. K1JBL is going 6-meter mobile to Tampa, Fla. ZSD is helping BYL with the code. KBN is rebuilding the 6-meter rig. FJJ has a new QTH. K1LJK built the "Mickey March" and is on 160 meters. KN1NVE will be on 2 meters soon. K1AII has General Class and will have 1 kw. on 6 meters. The El-Ray Radio Club held a meeting with Raytheon's "Bright Tube Display" by Neil MacGregor. SFD says Lawrence has Gonsets on 2 and 6 meters for c.d. work. K1KUY is on 6 meters with an SR-34 and a 6N2. WA6EFX is on 2 meters in Marblehead. K1KZV is on 6. KN1NSN, Concord, is on 2. K1KEC has an 829B on 2. NKA has a Heathkit on 6. K1GLM is working c.w. K1JML is active on 6 meters. SIV and K1GTX are Asst. ECs to OFK. On 2 and in our net: K1KOO, KTX, ICJ and WITWN. QFO is on again. OFK, ZSS and N1CCE put DOM's beam up for him. K1MPB has General Class. VSV now is in Winthrop. TZ, LJS, ALP, BCN, CKW and KIGAZ attended the meeting held at Area 2 Hq. PIM spoke at the QRA meeting on "Transistorized Power Supplies." The Framingham Club held a meeting with a talk on "Lighting" by Mr. Wolf; K1LWL spoke on facsimile operation. JNV is the leading OO for W1-Land and second highest in the nation. The Braintree Club held an election. The Eastern Mass. Novice Net had 15 sessions, 43 QNIs, traffic 7. The Hudson Traffic Net had 30 sessions, 418 QNIs, traffic 318. The Eastern Mass. 2-Meter Net had 30 sessions, 485 QNIs, traffic 430. K1MCH has an HQ-129X Viking Challenger. Appointments endorsed: ENS Arlington, COL Cambridge. ZNG Wakefield, YYI Carlisle. KT Georgetown, AKN Sandwich, AR Belmont, DWY Beverly as ECs; FHJ as OBS; AR as OPS; RCQ as ORS; LJS is active on 10 meters. MCX had an eye operation. KH6J spoke at the Yankee Club. EM2N had 79 per cent attendance at the convention. There were 7 visitors from Connecticut, 2 from Western Mass. and 4 from Eastern Mass. The Mass. Phone Net had 30 sessions, 492 QNIs, 312 traffic. On 6 meters: K1s BNH, BVB, DNG, GIR, GIK, GXJ, HHH, HWC, IDD, IDU, ICK, IXO, JDD/m, JDF, JFQ, MPT, W1s NWS, ORV, STW, VEX, FWQ, LLY, BAQ, MLK, QXX, LXR, THO, WJR, JBD, MCG and TVC. WAJ met with the new c.d. director, Mr. Dempsey, once "IAC," to go over things in c.d. VPT has been moved to the Town Hall. Traffic: (Apr.) K1MMQ 1378, W1PEX 808, AWA 707, EMG 282, K1GNR 245, W1EAE 230, OFK 208, ZSS 174, K1-JAW 138, IWP 103, W1DOM 102, K1DIG 87, BGK 85, JCC 75, JIU 70, LLX 62, W1HGO 58, K1DTJ/CIU 55, W1AUQ 43, SIV 42, K1DIO 34, W1RQL 34, K1BYV 33, GYM 30, HMC 26, JBL 22, W1VYS 20, AOG 18, ZSD 15, K1CMS 10, KTK 10, W1KBN 8, AAR 6, FJJ 6, K1LJK 5, LCQ 4, W1ALP 2, KN1NGI 2, NVE 1. (Mar.) W1EMG 329, K1BYL 227, JCC 33, AII 4.

WESTERN MASSACHUSETTS—SCM, Percy C. Noble, W1BVR—SEC: BYH, RM: DVW, PAM: DXS. WMN meets on 3560 kc. at 7 p.m. Mon. through Sat. MPN meets on 3870 kc. at 6 p.m. daily. The new Novice net, WMNN, meets Mon, Wed and Fri on 3744 kc at 6:30 p.m. BYH reports 145 full members and 21 supporting members of the AREC in this section (61 of whom have mobile units). The Massachusetts Phone Net handled 312 messages during the month with an average of 10.75 messages per session. West. Mass. had a large delegation at the N.E. Division Convention at Swampscott. KN1MEB, KN1MGK, KN1MFS, KN1-LNC, and KN1MZW have been active in the new WMNN. DVW and K1JVV were tops in attendance on WMN. BVR had charge of the 1RN meeting at the convention with an excellent turnout of 1RN members. The Worcester Tech. ham station, YK, now is active on both WMN and MPN with K1AII as chief operator. K1GCV has just finished a K2POO automatic key and VT keyer. OAZ reports lots of 6-meter activity in the Fitchburg Area. OQY and K1KBS have new SX-101 receivers. COI has made DXCC. Congrats! FKN is on 2 meters with a Gonset. QCC has 50 watts on 6 meters. VBG (sightless) demonstrated to the members of the Hampden County Radio Association how he tunes up his rig with the aid of his "tuning Oscar." RM DVW and Asst. RM K1JVV are putting on the pressure to get new members for WMN and WMNN. Congrats to both! Traffic: K1CAU 694, W1DXS 241, LDE 187, BVR 147, WEF 134, DVW 107, K1JVV 75, LBR 54, W1ZPB 41, AGM 14, OSK 10, K2PHF/1 8, K1GCV 3, W1YK 3.

NEW HAMPSHIRE—SCM, Robert H. Wright, W1RMIH—RMs: K1BCS and K1IHK, PAM: IIQ. (Continued on page 124)

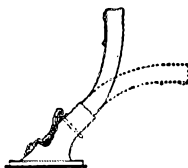

Marine Mount
Self-supporting fold-down mount for use with Style 72-0 antenna. Chrome plated. Includes neoprene gasket and hardware. **STYLE 99 - \$27.30**

Bumper Mount
Adjustable link bumper mount with low-loss insulator. Metal parts cadmium plated. **STYLE 97 - \$7.50**

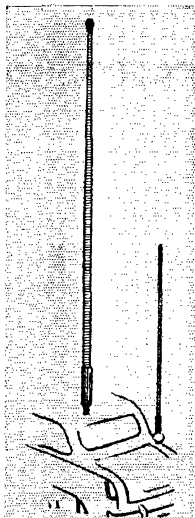

Rain Gutter Mounted Antenna
The convenient, detachable installation with all exceptional benefits of light-weight fiberglass. - Includes 9' RG 58/U transmission cable. **-STYLE 74-0 - \$14.40**



Normal Mode Helical Antenna
Distributed-load antenna eliminates additional loading coils. 4' length permits choice of mounting positions. **-STYLE 62-0 Deluxe model, in white - \$15.90**
-STYLE 73-0 Std. model, metallic gray - \$11.25

the quality line of antennas - the company that sets the standard in the field of fishing equipment now

FIBERGLASS

sets the standard in quality antennas

27 MC citizens band

Shakespeare

WONDERRODS

Standard 96" Whip Antenna
Light weight... high flexural and impact strength... corrosion resistant. Whip - **STYLE 10-3 - \$6.95**

Loaded Coaxial Sleeve Antenna
Ideal for both marine and base station application. Antenna terminated with UHF connector. - **STYLE 72-0 - \$42.50**

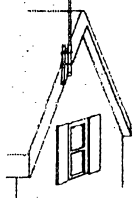

Barrel Spring
Cadmium plated
-**STYLE 71-1 - \$4.50**

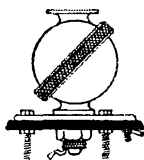

Aluminum Ball Mount
-Has low-loss molded fiberglass insulator plate, neoprene gasket, unique locking band. - **STYLE 70-1 - \$7.95**

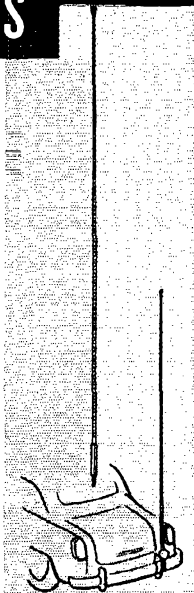

Ground Plane Antenna
High strength fiberglass radiating elements. Supplied to fit 1 1/2" pipe thread. Antenna terminated with UHF connector. -**STYLE 61-0 - \$41.60**

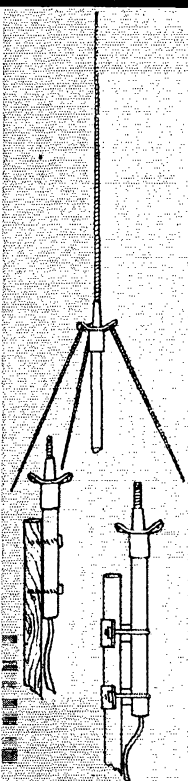

We solicit orders for custom-built antennas for industrial application.



COLUMBIA PRODUCTS COMPANY

COLUMBIA, SOUTH CAROLINA

SUBSIDIARY OF SHAKESPEARE CO.

look for the spiral markings of genuine Shakespeare Wonderrods

Let's Trade!

We are interested in selling more of these top amateur equipment lines:

Barker & Williamson
Central Electronics
Collins
Cushcraft
Elmac
Gonset
R. L. Drake
Hammarlund
E. F. Johnson
Mosley
National
P & H
RME



Art Brown, W9IHZ

In addition to these top new equipment lines, we have a fine selection of better-than-average used gear.

To make it easier for you to buy, we will make the best possible trade-in allowance on your used gear. We require only 10% down (cash or trade-in credit) and our carrying charge is only \$6.00 per hundred dollars per year on the unpaid balance.

Complete the Request for Quote form below and drop it in the mail. Our reply will be prompt and our trade-in offer fair. DO IT TODAY.

REQUEST FOR QUOTATION (Please Print)

I have the following used gear to trade: (Please use this code to describe it.) 3. Like new, little use; 4. Minor signs of use, no major blemishes; 5. Good condition, with minor modifications; 6. Has major modifications, or requires major repairs

I am interested in purchasing the following new equipment:

No obligation to buy is implied.

----- *

Name: _____

Street No. or R.F.D.: _____

City: _____

State: _____

BROWN ELECTRONICS Inc.
 1032 Broadway • Fort Wayne, Indiana

V.H.F. PAM: TA. The GSPN meets at 1900 Mon. through Sat., and at 0930 Sun., on 3842 kc. The NHN (c.w.) meets nightly at 1830 on 3685 kc. New officers of the Contoocook Valley Radio Club are KIBGI, pres.; KIJYI, vice-pres.; KIMID, secy.; KJS, treas.; MAS, act. mgr. Welcome to the following new hams: KNIs NLN and NVW at Pease AFB, and KNIs NXU, OGW and OJA in the Concord Area. The SEC appointment for the State is still open; also several EC appointments at the county level are available to those qualified and interested. I would like very much to see these vacancies filled. Your SCM attended the New England Division Convention at Swampscott and was pleased to see many of the New Hampshire gang present. I hope all hams in the section remember that the SCM is your elected representative to the ARRL and is here to serve your interests and help with your problems. Don't hesitate to contact me any time if I can be of service. Traffic: K1FDP 1866, C1F 696, HK 188, W1TA 67, K1JDN 31, W1BCO 11, CUE 8, K1MID 3, NBN 2.

RHODE ISLAND—SCM, John E. Johnson, K1AAV—SEC: PAZ, RM; SMU, PAM; TXL. New appointments: TXL as PAM, ORS endorsements: B1S and CPV. Reports received: OO from GR and K1LPL; OES from LRR and HZN, LPL and HMO received their General Class tickets. KNINSY recently received his Novice Class ticket. CMH passed the exam for his 1st- and 2nd-class radiotelegraph tickets. WED and her OM, NFD, are operating mobile on 6 meters. The AQ Club in Rumford issued WRI certificate No. 7 to K1AQE and announced that the Field Day Committee consisted of CZD, WAC and JZI. EI has joined the mobiles with his new HW-29. K1LSM has left the R. I. Area for W4-Land, Johnny, who is with the U.S. Navy, will be missed by the boys on the RIN. The RIN held 21 sessions and handled 111 pieces of traffic during April with TGD having 100 per cent QNL. As of June 1 the net meets on Mon., Wed. and Fri. only for the summer. Traffic: (Apr.) W1SMU 517, JKD 324, K1NR 197, W1TXL 120, K1LSM 106, BBK 68, AAV 27, W1CMIH 18, WED 12, K1ZHN 6. (Feb.) W1CMIH 4.

NORTHWESTERN DIVISION

IDAHO—SCM, Mrs. Helen M. Maillet, W7GGV—DPD is Butte County C.D. Director. The Shoshone County Amateur Radio Club is taking up publication of an Idaho Call Book. Idaho Radio Amateurs, Inc., enjoyed a ham breakfast in the park. The Magic Valley Amateur Radio Club had a dinner dance at Kimberly Town House. IBDL, Communications Manager, and CPV, Northwestern Division Director, met with Pocatello hams. DWE and KANZ gave the Novice exam to 18 high school boys. RKI, changed cars and has to change the mobile to a 12-volt system. NTQ teaches the Carnegie course to salesmen. BNS is teaching the principles of s.s.b. to his ham club. K7GJY has a new Apache. K7JEP moved to Sandpoint. K7HUR got his Conditional Class ticket. YBA now is on the swing shift and building a 2-meter transceiver. Easter visitors to Pocatello were SKP, Reno and WA6IOU and his NYL, W7CUM, of Livermore, Calif. FARM Net Traffic: 98. Traffic: W7VQC 44, K7BWW 40, W7LIQ 27, GGV 20, EEQ 13, DWE 8, DHL 3.

MONTANA—SCM, Vernon L. Phillips, W7NPV/WX1—SEC: KUH, PAM: YHS, RM; K7AEZ, K7ABV had the high Montana score in the c.w. section of the SS Contest. He also earned DXCC and the United Nations Award on c.w. K7BKH made her 10th BPL. A meeting with IBDL, of ARRL Hq., was held in Butte. JRG worked his 13th state on 2 meters. K7BKH, YQZ, IDK, K7IHA, K7BYC, FL, NPV, JFR, TPE and TGM earned Section Net Honor Roll certificates for attendance on MPN. K7BYC earned one on MSN. New calls: KN7LPE in Lewistown; KN7LUA in Bozeman; KN7LUC in Harlowton; KN7LUE in Kalispell; KN7s LTU, LTV, LTW, LTX, LUB, LUG, LUH, LUI and LUL in Miles City. K7ECF is in the VA Hospital at Long Beach, Calif. FLT and HYD moved from Isnuay to Billings. CNP moved to Anaconda from Washington. OOV and NPV have a new baby girl. A new radio club is the Anaconda Amateur Radio Club in Anaconda. Officers are EQP, pres.; TOC, vice-pres.; KN7JOL, secy.-treas.; and K7HJM, act. mgr. YHS has a new 100V. Traffic: K7EWZ 414, BKH 280, DCI 169, BYC 33, GWA 6, CTI 5, DNV 5, W7IDK 5, K7DVZ 4, W7VQZ 4, FIS 2.

OREGON—SCM, Hubert R. McNally, W7JDX—The 1960 Portland Conventin is now history but I am sure everyone had an enjoyable time. The Portland gang is to be congratulated on a swell affair. Your SCM is tied up with some bursitis in both shoulders but guess I'll survive. Hi, CPV has been appointed district chairman for the YLRL. DENI is getting ready for the (Continued on page 128)

• "HIGH POWER IN SMALL PACKAGES"

NEW LINEAR AMPLIFIERS

from YUBA-DALMOTOR

NEW

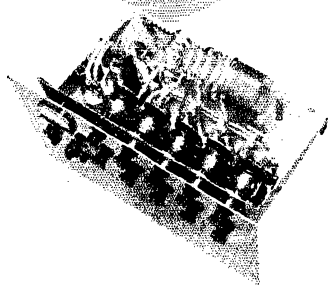

In constant search for more favorable size and weight ratios, the imaginative engineering at Yuba-Dalmotor has developed two new compact linear amplifiers.

NEW

MODEL DM 4000

Complete and Instantaneous Band Switching

For the first time complete and instantaneous band switching with either local or remote control, from 2 to 30 MC, 2 to 5 bands. Unit is capable of 3000* watts PEP input on SSB, also suitable for AM, CW, FM and FSK. Highly efficient and compact through use of Jennings vacuum components, and 3 water-cooled Eimac high power tetrodes in a grounded grid configuration. High degree of linearity attained through use of screen clamping. Adaptable for amateur or commercial service—for portable, fixed station, or portable-mobile use. Available in cabinet or rack mounting.

*The FCC permits a maximum of one kilowatt average power input for the amateur service. In SSB operation under normal conditions this results in peak envelope power inputs of two times average or more, depending upon individual voice characteristics.

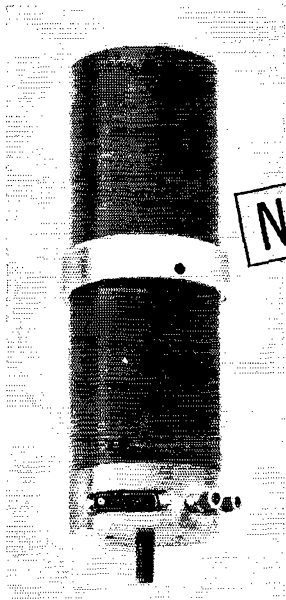

NEW

MODEL DM 1000

Specifically for mobile SSB Operation

A completely new design concept in mobile communications—developed for SSB operation. Designed for bumper mounting, this unit puts the RF power directly into a conventional whip antenna. High power Eimac tetrode is used in highly efficient circuit, cooled by small amount of recirculating water. Rated at 1000 watts PEP input with minimum grid drive. Easily interchangeable plug-in units give multi-band operation.

Two new portable packages to power communications equipment now available from Yuba-Dalmotor: (a) A complete, field power unit with 3-phase, 400 cycle alternator, coupled gasoline engine, coolant and heat exchange components, (b) DC to DC inverter—to provide one KW continuous output from either 12 volt (DMP 1012) or 24 volt (DMP 1024) input.



YUBA-DALMOTOR DIVISION
1375 El Camino Real, Santa Clara, California
YUBA CONSOLIDATED INDUSTRIES, INC.

This is the One!

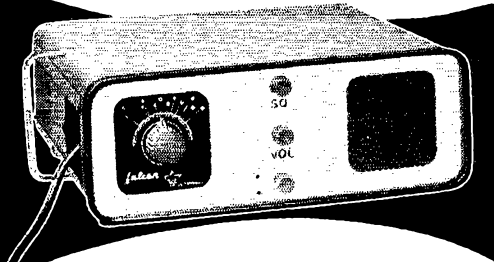

falcon
radiophone
by Teacraft

**2 Way Radio
Communications System
Tunes 22 Channels
In The New 27mc
Citizens Band***

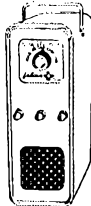

Comes complete with
press-to-talk microphone—only \$144.95

Press A Button . . . and you are in communication with your home, boat, office, car, camp, yacht club, tractor, pick-up delivery, salesmen . . . or with anyone equipped with a FALCON or similar radiophone. The New FALCON combines quality with versatility . . . can be operated either vertically or horizontally to meet critical space requirements. It is priced within reach . . . complete and ready for operation. For excellence without equal . . . choose the FALCON.

*No FCC Examination Necessary — simply fill in form 505-D

FEATURES

- Transmits on any 3 channels — receiver tunable on 22 channels and/or crystal controlled on any single channel
- Fixed channel crystal control operation at the flip of a switch
- Universal power supply — operates from 6 & 12V DC and 115V AC
- Adjustable squelch control and series gate noise limiter
- Double conversion 9 tube superheterodyne receiver
- Full 5 watt input to transmitter
- Pi-net output tuning
- 11 tubes: 2 6BA6, 1 6U8A, 6AN8A, 6T8, 9006, 12AU7, 6AQ5, 6BH6, 6BW4, and 6CL6 RF Power Amplifier
- Compact — 13" wide x 4 3/4" high x 9 5/8" deep
- Meets or exceeds all FCC requirements

Territories Open for Manufacturers Reps.

For Complete details see your distributor or write us

Prices and Specifications subject to change without notice

Teacraft SALES CORPORATION
P. O. Box 84, South Hackensack, N. J. • ATLAS 8-9020

big "Boatnik" to be held on the Rogue River. MTW is NCS on OSN Wed. nights. K7CLL is slowing down on traffic-handling but his XYL, K7IWU, seems to be taking up the slack without any trouble. BDU made BPL again on OSN, but ZB slipped a little. New OO stations in Oregon are YG and GUH. GWC reports 3 mobile drills on 3825 kc. in April and UQI has a fine report showing a nice increase in activity on the AREC Net. RACES and AREC members in the Portland Area participated in OPAL '60, as did AREC members in several counties. We regret to announce the passing of K7IDN, of Pendleton. Not so much news came in for this report. Guess it is a case of too much convention. Sure was swell to meet all of you there. Traffic: W7BDU 551, ZB 271, K7AXF 234, CLL 140, W7ZFH 58, K7IWU 46, W7DIC 38, MTW 36, DEM 25, LT 25, AJN 20, CPV 17, K7BRY 15, CNZ 12, W7GUH 7.

WASHINGTON—SCM, Robert B. Thurston, W7PGY —The Skagit Club Banquet was attended by some 130 amateurs in the A.O.U.W. Hall in Mount Vernon. K7BWV is the new net manager for the Slow-Speed Net. K7CWO and AKA are going to attend radio school in California in August. The Clark County AREC held an on-the-air meeting on 3920 kc. and had a total of 22 participants. New officers of the Clark County Amateur Radio Club are AZN, pres.; NFR, vice-pres.; K7DQH, secv.; SAP, treas. K7CHH made a good score in the CD Party. VPW has a new home-brew electronic keyer. AIB has a Navy type TCM transmitter and made DXCC. K7KYG is QRL building the John-on-Volant transmitter. K7KRZ made several contacts with Okinawa and Japan last month. K7GMT has a new five-element beam for 6 meters. MPD is going to Sault Saint Marie, Mich. in July for nine months with Boeing Aircraft Co. ZBC is building a 6-meter mobile rig. WYU is running 100 watts on 2 meters. WTG is planning on transistorized power supply for mobile operation. The following amateurs supplied communications for the sports car races at Shelton: W7s BWZ, TSO, IPJ, SEM, TBF, BTG, ERW, WTG, K7s, CHG, SZL, ALV, KOB and HIL. The FCC turned down the BEARS request for the station call of W7BAC. K7ELH worked a VE2 with 8 watts. OEB is visiting Puyallup. The VARC went all out for Field Day. The SCM and SEC made trips to various clubs gathering in April and procured four new ECs for the AREC program. CWN attended the ORA at Portland. About forty-seven amateurs attended the Handy/Roberts meeting in the P.I. Auditorium on Apr. 28. IST is building 220-Mc transmitter and converter. OIV is back on the air with a big rig. K7DYL has a new Ranger. ASY is working for the N.P. Railway. MCU is due back from the Philippines on May 20 after 15 months overseas. TIQ is QRL wiring the new Apache. K7GUX vacationed in KH6-Land. KN7IHX is sweating out General Class. EBU is a new OPS in Morton. New OESs are ZVY and K7GGT. AIB and IEU renewed their ORS appointments. K7HTZ is working on a new 500-watt rig. K7EQX has a new HT-32. Traffic: W7BA 1611, DZX 1029, HUT 600, QLIH 453, APS 147, GYF 126, AMC 108, GIP 104, IST 104, JHS 66, AIB 53, VPW 43, ZDQ 34, USO 26, BTB 19, OMO 17, K7AJT 8, W7SYE 8, DDQ 4, W7FYO 4, TIQ 2.

PACIFIC DIVISION

NEVADA—SCM, Charles A. Rhines, W7VIU—The NARA has a 2-meter repeater on Slide Mt. okayed by the FCC with 220-Mc. control with input frequency of 144.320 Mc. and output frequency of 147.240 Mc. and is looking for skeeds. K7HRW has a 6-meter beam up to 70 feet. CX is back on 6 and 2 meters with his Seneca. The Wildcat Amateur Radio Club of Las Vegas High School is a new ARRL affiliate. Welcome, fellows. VIU has the final back on now with parallel 4-400As. VIU, VJR and K7GQD participated in OPAL '60. The Boulder City group was active in OPAL '60. Tech. K7BFM relayed c.d. traffic to IWT via the land line for OPAL '60. Not many reports were received from you fellows this month. Let's keep your SCM informed of what's going on.

SANTA CLARA VALLEY—SCM, W. Conley Smith, K6DYX—SEC: W6ZRJ, PAM: W6ZLO, RAMs: W6PLG and W6RSY. The Palo Alto ARA was in Burgess Park, Menlo Park, under the chairmanship of W6ABZ on Field Day and had a public demonstration of emergency operation. The Monterey Bay RC was at the Fair Grounds in Watsonville under the leadership of W6OEF and offers a trophy to its best operators. Plans for the Pacific Division Convention to be held in San Mateo Sept. 2, 3 and 4 are well under way by the CCRC. K6DEY is the program chairman. W6HC has acquired a 5-kw. gasoline generator. W6ASH has 80 watts to a 2-meter Yagi in the top of an 80-ft. pine tree. W6OKK plans to move to Cupertino and it is merely coincidental that it's a better ham QTH for him. WA6HRS
(Continued on page 128)

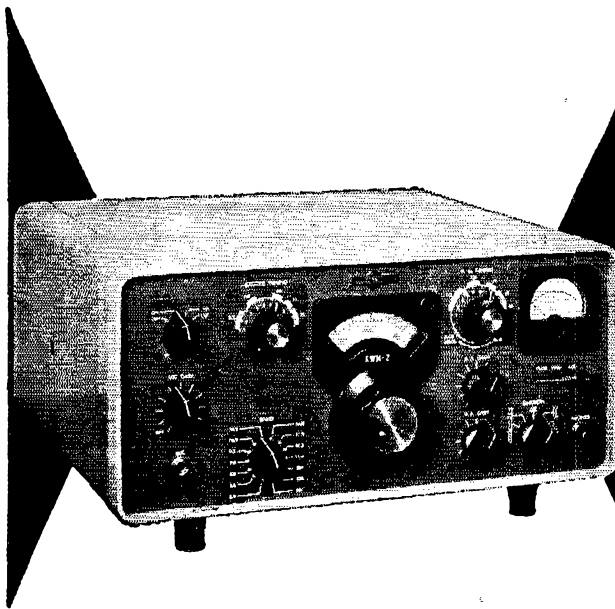

HERE IT
IS AT
HARVEY

THE NEW COLLINS KWM-2 TRANSCEIVER

Distinctive modern styling and easy mobility make the lightweight KWM-2 an attractive unit for the **CAR**  **BOAT**  **AIRPLANE**  or fixed station.

Featuring operation on all bands between 3.4 mc and 30 mc on either voice or CW, the KWM-2 has the quality and performance of the time-proven KWM-1 and famous Collins S/Line.

Filter type SSB generation and crystal-controlled double conversion also are features of the KWM-2, in addition to VOX and speaker anti-trip circuits. ALC keeps the signal adjusted to its rated PEP resulting in an increased average talk power.

The KWM-2 is easily moved between mobile and fixed station installations. For mobile use, the transceiver slides into the mount and the power, antenna, selector and car radio speaker plugs connect automatically. These same four connectors are used in a fixed station installation.

The KWM-2 mobile transceiver transmits on SSB or CW with a nominal output of 100 watts for complete coverage on all amateur bands. Any of fourteen 200 kc segments of the 3.4-30.0 mc frequency range may be utilized except the 5.0-6.5 mc range on transmitting. Other frequencies (such as MARS) outside the amateur bands may be obtained by inserting the proper crystals.

PRICE — \$1095.00

For complete versatility in either fixed station or mobile use, Harvey has a full line of Collins accessories for the KWM-2.

Type/Description	Net Price
516E-1 DC Power Supply	\$262.00
351D-2 Mobile Mount	\$110.00
351E-4 Mounting Tray	\$14.45
516F-2 AC Power Supply	\$115.00
312-B5 Speaker Console	\$333.00
30S-1 Linear Amplifier	\$1556.00
136B-2 Noise Blanker	\$120.00



HARVEY RADIO CO., INC.

Estab. 1927

103 West 43rd Street, New York 36, N. Y. JU 2-1500

HARVEY is known the world over, as a reliable source for Ham Equipment. All orders shipped same day received. If you want to talk SWAPS and DEALS write or call W2DIO.

Tecraft **DEPENDABLE** and priced right

TECRAFT CRYSTAL CONTROLLED CASCODE CONVERTERS

For Amateur, Commercial And Special Services

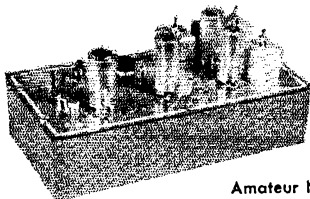

USE WITH
ANY
COMMUNICATIONS
RECEIVER

Amateur Net MODEL **\$44.95**

CC-50	50-54 mc - 6 meters	CC-144	144-148 mc - 2 meters
CC-108	108 mc - Satellite Frequencies	CC-148	Aircraft and Industrial Frequencies
CC-120	For Aircraft Frequencies	CC-220	220-225 mc - 1 1/4 meters

Specify I.F. Frequency

CRYSTAL-CONTROLLED CONVERTERS FOR 10 AND 15 METERS

Model C-3-21 15 meters
Model C-3-26 10 meters
Choose IF output between 2 and 6 mc. to suit your receiver.

\$34.95



TECRAFT VHF TRANSMITTERS

For Mobile And Fixed Stations



Complete with
Crystal & Tubes
Amateur Net

\$59.95

Model TR 20/21 (10-15 meter band) 6AU6 Osc. 5763 buf/dblr. -6360 Power Amplifier. 20-25 watts input.
Model TR 20/50 (6 meter band) 6AU6 Osc. 5763 buf/dblr.-6360 Power Amplifier. 20-25 watts input.
Model TR 20/144 (2 meter band or CAP) 6AU6 Osc. 5763 buf/-dblr 5763 buf/mult.-6360 Final Amplifier. 20 watts input.
Model TR 20/220 (1 1/4 meter band) 6AU6 Osc. 5763 buf/-mult.-6360 buf/mult.-6360 Power Amplifier. 20 watts input.

A.C. POWER SUPPLIES



MODEL PTR2
Provides power for any Tecraft transmitter. It will also power the companion converter.

\$39.95

Tecraft

EQUIPMENT CRAFTERS

P. O. Box 84 • South Hackensack, N. J.
ATlas 8-9020

now is operating 50 watts mobile on 75 meters. WA8CLT has a 6-meter mobile converter ready for his trip East. We are sorry that Jim is leaving the section but happy that he made his WAS No. 3 while here. W6GGQ and WA6BWT, father and son, also are leaving the section for the Midwest. K6LQY has a new beam on a 60-ft. tower. W6RLP has a new HT-37 SSB. W6RSY has his hands full with RN8 management and needs help. Summer conditions on the nets separate the men from the boys. How about pitching in and proving you're a man? New official appointments: K6MPX as EC; W6CTH as EC and W6WX as ORS. Traffic: W6RSY 899, K6ZCR 618, K6DYX 332, W6AIT 154, W6DEF 135, W6FON 72, K6YQK 58, W6YHM 46, W6ZRJ 44, W6HC 25, W6ASH 22, W6OII 21, K6GZ 18, W6ZLO 18, W6RFF 16, K6YKG 7, W6YBV 4, W6ZXS 2.

EAST BAY—SCM, B. W. Southwell, W6OJW—W6WLI won the OO award for W6. W6JOH is keying at W6OT. W6NBX is the mainstay on NCN, and received a Section Net certificate. K6GK is working on 2-meter gear. W6WLI worked in the C.W. CD Party. The 1960 Western S.S.B. Convention will be held in Santa Barbara Oct. 1. K6OSO is QSL Manager for the Richmond Radio Club. K6GAGF was an East Bay visitor and is looking for the gang on 14.275 upper sideband between 2300 and 0300 PDST. K6YKT is going mobile. RRC had a good turnout at the mobile transmitter hunt. K6EPC and W6HBF operated K6EPC/m during Field Day. K6TYF has a two-element beam fixed on K6G. K6TGA has a new vertical. K6QDV is going high power and has a new electronic keyer. K6ESZ has his AT-1 on 160 and 6 meters. W6HNT is awaiting his General Class ticket. The MDARC toured KTVU, Channel 2. W6IDC has QSYed to Riverside in the Los Angeles section. K6TFC made WAC, but is sweating out a card from Africa. New members of the HARC are W6WAU, WA6DJD, W6JYB, K6IKX and K6IFU. WA6HGO has a new skyhook. WA6AHP, got a TVI notice from the FCC. K6TKL is working out bugs. That's it for this time, gang. Traffic: W6NBX 455, K6GK 120, W6OT 60.

SAN FRANCISCO—SCM, Leonard R. Gerald, K6ANP—Asst. SCM; Jeri Bev. W6QMO. RM: W6GGY. PAM: W6PZE. ECs: K6EKC, W6OPL and W6JWF. OOs: W6GQA Class 1, K6OHJ, W6OKR and W6PHS. OBSS: W6GGC and W6MXJ. ORSS: W6GGC, W6QMO, W6OPL, W6BIP, W6GQY and K6QJB. OPSs: W6PZE, W6GGC and W6PEA. W6HC, Pacific Division Director, was guest speaker at the April meeting of the San Francisco Radio Club. His subject was the ARRL Slides of Squaw Valley were shown and much enjoyed. The CCR held its dinner-meeting Apr. 6 with 56 guests attending. Plans for the Pacific Division Convention to be held Sept. 2 3 and 4 are shaping up nicely and this looks like it will be a very FB affair. The BAYLARC had a surprise guest at its April meeting in the person of Wanda Gluck, K6ENK, of Sacramento, who showed slides of the recent California Y1, get-together held in March. W6OPL assisted in putting up an amateur radio station for a local Boy Scout troop in the recent Scout-O-Rama held in San Francisco. The boys contacted various troops scattered throughout the country. W6PZE reports that K6YBV is now the new secretary of the NCTN. We are sorry to announce the passing of Lt. Col. Wayne Woodward, MARS director of the Fourth Air Force. W6JWF and W6GGC attended the memorial service at Hamilton AFB. W6QMO has taken over the manager's spot on NCN. W6OKR reports that WA6ELC has moved from Larkspur to Santa Rosa and that K6YYL has moved to Livermore. W6OKR worked LU4DFM, LU3EX and LU2PCD on 6 meters. K6LRN is now a member of the ALN. W6JWF and W6GGC attended the testimonial dinner for W6WGO in San Jose. Traffic: W6GGY 711, W6QMO 514, W6GGC 100, W6PZE 22, W6PEA 20.

SACRAMENTO VALLEY—SCM, Jon J. O'Brien, W6QDO—Asst. SCM; William van de Kamp, W6CKV, SEC; K6IKV. RM: W6CMA. W6ESZ and W6PIV. The North Hills Radio Club reports that officers for the fiscal year '60-'61 are K6TWE pres.; W6ISX, vice-pres.; and K6IS, secy-treas. The Mt. Shasta ARC has a new president, WA6FGO. Ex-W6SXI is now K6ZFR in St. Louis, Mo. A new member in Chico is W6KUM. WA6BVI has moved nearer to Elk Grove and is planning an antenna farm. W6JDN and W6ZZA are going mobile once again, as are W6DIF, WA6EBI, WA6JJP, WA6GIT and many others. It must be the beautiful weather that makes everyone want to go mobiling. MARS Around the World was the theme for the 1960 MARSfest held May 20. May 21 found several Sacramento Area hams participating in "Operation Sacto-Able," a full-scale civil defense exercise. Traffic: K6YBV 908, K6SXX 401, K6YLS 248.

SAN JOAQUIN VALLEY—SCM, Ralph Saroyan,
(Continued on page 180)

**"CALL ME
for
Personal Service"**



Bob Henry
WØARA
Butler, Mo.
ORchard 9-3127

**"CALL ME
for
Personal Service"**



Ted Henry
W6UOU
Los Angeles
GRanite 7-6701

ON

**WORLD'S
BEST TERMS**

Because we
finance our
own terms . . .

- Only 6% 2 year finance cost
- 20 months or longer to pay
- Only 10% down (or your trade-in as down payment)
- No finance charges if paid within 90 days
- Reduced charges if paid off ahead of time
- You get more flexibility of financing in the future (such as re-financing) because we handle our own financing

**Collins
S/LINE**

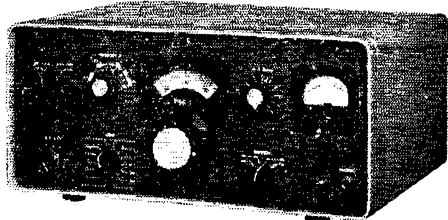

**A-1 Reconditioned
Apparatus**

Nearly all makes and models. Big savings!
Ten day trial—90 day warranty. 90 day full
trade back on new apparatus. Write for
bulletin.

KWM-2 Transceiver	\$1095.00
32S-1 Transmitter	666.00
516F-2 AC Power Supply	115.00
516E-1 12V DC Power Supply	262.00
75S-1 Receiver	495.00
312B-3 Speaker	27.50
312B-4 Speaker Console	185.00
F455Q-05 Mechanical Filter	50.00
30S-1 Linear Amplifier	1556.00

Write, phone or visit either store today!

Inquiries and orders from military men and others outside USA wanted

Butler 1, Missouri
ORchard 9-3127



Henry Radio Stores

11240 West Olympic Blvd.



Los Angeles 64 Ph. GRanite 7-6701

BIG

TRADE-INS

"World's Largest Distributors of Short Wave Receivers"

Johnson Transmitters Most Popular in Sweepstakes

THE LIST of 72 C.W. Winners in the 26th A.R.R.L. Sweepstakes published on Page 56 of the May issue of Q.S.T. shows two significant facts: Excluding home-built rigs—Viking units outnumbered more than 2 to 1, equipment made by any other individual company . . . and more winners used Viking equipment than all other manufacturers' transmitters combined!

**72 WINNERS: 19 home-built,
27 Vikings, 26 all other makes**

We feel that the confidence so many serious amateurs display in Viking products is the reason that today Viking transmitters are "first choice of amateurs the world over!"

*To all the winners—
our heartiest congratulations!*

E. F. Johnson Company
Waseca, Minnesota

P. S. Available soon—the Viking "Invader" and the "Invader 2000"—two amazing new SSB transmitters which we sincerely believe will be the finest units of their type available to the radio amateur.

(ADVERTISEMENT)

W6JPU—The new officers of the Kern County Radio Club are K6JAG, pres.; W6QWB, vice-pres.; W6BDDT, secy.; W6LRQ, treas.; W6QQW, act. mgr. The new officers of the KARS are K6RGZ, pres.; K6OZL, vice-pres.; K6DOC, treas.; W6NKJ, act. mgr. W6GUZ is heard on 75 meters. K6CZO is on 75-meter mobile with 60 watts. K6ROU has a Tribander and is chasing DX. K6GOX is back on 6 meters again. W6OUX is running 3-807s in the final on 75-meter mobile. W6JPS got a ticket for operating on 20 and listening on 40 meters. W6PXP got his ART-13 mounted in his El Camino and is working out well. W6SMS is on s.s.b. with 4-811s in the final. W6HKV is on s.s.b. on 75 meters with a GSB-100. W6FXV is plate-modulating his BC-1306. W6HYG is chasing DX on 20 meters. K6ZCD is running 60 watts on 75-meter mobile. W6UBK has a new SX-101A. W6KUT has 230 countries confirmed. W6YIM has a new HT-37 on s.s.b. W6FXV has a new 100V. W6ERE is s.s.b. on 75 meters. K6TKF has a 10B on s.s.b. on 75 meters. The SJVN had 26 sessions, 568 check-ins and a traffic total of 69. W6VVU is moving to Mariposa. W6EPB has a pair of 811s on s.s.b. W6LOS has an Eldico receiving adapter for his HRO. K6IFL is heard on s.s.b. with a Heath SSB exciter. The Fresno Amateur Radio Club boasts 105 members. Traffic: K6EJT 26, W6FXV 1, K6ROU 1.

ROANOKE DIVISION

NORTH CAROLINA—SCM, B. Riley Fowler, W4RRH—PAM: DRC, V.I.F. PAM: ACY. K4LEX reports from the Charlotte Area: K4MWB received the DXCC Award. K4IEX has received the following awards: WAG, 20-K, Y.L.C.C. R6K, WPX, DUF 3 and WASM. New lams in Charlotte: NIT and K4ENH. K4PZL, secy.-treas. of the Rutherford County Amateur Radio Club, reports that K4PBG is the new president and TMY, vice-president. The club has 25 members and meets each 2nd Thurs. at 7:30 p.m. K4LTJ and IIII hold code and theory classes twice per week. The club's Annual Hamfest will be held June 19. K4HGK, OES, reports interesting activity on 6 meters. During the "Aurora" he worked 10 states, four of which are new. K4CQH worked CQ2DL on 6 meters Apr. 19. A mobile net on 6 meters is being formed in the Lexington Area. ASY, V.I.F. PAM, reports that activity is picking up on the 6-Meter Net with an average of 18 checking in each session. K4GMP has been appointed OBS for the 6-meter group. ZNI and K4GZT are making plans for microwave work this summer. Burke County and surrounding counties ave a 6-meter c.d. mobile net with 17 members located in Caldwell, Burke, Avery and Iredell Counties. HDW, State RACES Radio Officer, monitors 3993 kc. daily from 0830 to 1630 Mon. through Fri. C. E. Blalock announces plans are being made for c.d. training in the near future and also for RTT circuit to Headquarters. Traffic: W4LEV 1316, PNM 507.

SOUTH CAROLINA—SCM, DR. J. O. Dunlap, W4GQV—SEC: K4PJF, RM: K4AVU, PAM: K4ITE, ZRH has resigned as State RACES Radio Officer and K4AI has been appointed to succeed him. New members of the Mike and Key Club of Greenville are K4EON and EOS. The Spartanburg ARC's XYL appreciation banquet was a great success. K4LNO presided and short talks were given by AKC and GOV. The Greenville Area Net was active Mar. 25 handling traffic for a train wreck. Active members were DZC, WVK, YOS, JOY, CHD, K4HKN, BLF mobile and PJW. At the S.S.B. Net meeting and supper held at Greenville Apr. 30, FFH was elected net manager, K4QNZ, traffic manager, DHW, secy.-treas. UDG is back in Greenville from North Carolina. The May 1 Greenville Hamfest was well attended and the prizes were excellent because of the efforts of Presidents K4DNT and QDV, of the Greer and Blue Ridge Clubs. MYJ was M.C., GOV guest speaker. July 1 is the absolute deadline for applying for special license tags. The address of SCARAB is Box 90, Rock Hill, S. C. Traffic: K4HDX 172, GAT 112, W4KNI 96, K4AVU 89, VVE 84, W4FFH 67, DAW 66, K4ZHV 63, W4AKC 49, K4WCZ 48, LNJ 44, W4PED 18, VIW 9, TLC 4.

VIRGINIA—SCM, Robert L. Follmar, W4QDY—SEC: K4NJZ, RMs: SHJ, K4JKK, K4QER, K4KNP and K4EZL. PAM: W4BGP. VSN activity has so increased that Ann, K4QER, had to move up the starting time to get all the work done! K4JKK, our VN Mgr., reports 62 sessions, traffic 620, QNI 682. Incidentally the number of stations reporting activity is up to 90 percent over the same time last year! Our PAM, W4BGP, reports 30 sessions, traffic 329, QNI 1150 (average 38.3 per session), 1930 traffic 1666. Our SEC is working hard to build up the section AREC. How about much more support and reports? Have you enrolled in the emergency program? The Buena Vista Amateur Radio Club

(Continued on page 132)

Welcome to "HAM HEADQUARTERS USA"

**NOW!
HARRISON
BRINGS YOU
MORE "SOCK"
PER WATT!**
with the...

ONLY
10%
DOWN

all new **hy-gain** antennas

PLUS HARRISON's experienced advice —

... a combination that can give you more solid QSO's,
better signal reports, and greater operating pleasure.

Harrison has assembled a complete group of display models illustrating the all-new hy-gain line of amateur communication antennas. Reproduced in exact detail for your examination and comparison, they include the multi-band verticals and Thunderbird Tribanders using the new solid state, slim-line trap, assemblies together with the important new hy-Tower vertical and others.

To meet the tremendous demand for these new advanced design antenna systems, Harrison has large quantities in stock for immediate delivery.

**COME IN AND
SEE FOR YOURSELF!**

Open all day Saturdays,
including JUNE 2

**OR, SEND FOR YOUR
NEW HY-GAIN CATALOG
AND FREE HARRISON
PROPAGATION BOOSTING
WORKSHEET**

Be sure to visit
"HAM HEADQUARTERS USA"
and especially the World-Famous
HARRISON TRADE-IN CENTER

Take your pick from hundreds of like-new trade-ins, all in top-notch condition and priced to suit any budget. Easiest terms ever!

"Ham Headquarters, USA" . . . Since 1925
HARRISON
225 GREENWICH STREET
NEW YORK 7, N. Y.
• PHONE: BARCLAY 7-7777
[LONG ISLAND—144-24 HILLSIDE, JAMAICA]

FIELD STATION ENGINEERS

Several qualified engineers will be selected to join in a program which is advancing the state-of-the-art of

IONOSPHERIC PHYSICS

and the study of

BACKSCATTER PHENOMENA

Background in these areas will be developed through a training program in our Electro-Physics Laboratories, located in Bladensburg, Maryland. Engineers selected will become part of a team extending experiments of the Research and Development Department to the field, in both Domestic and Overseas assignments, and will have ample opportunity to develop technically.

They will possess a combination of the following requirements:

- ✓ BSEE, or equivalent consisting of combined civilian or military technical school plus work experience.
- ✓ Presently employed as a Field Engineer or Project Engineer.
- ✓ A good command of some of the following:
 - RADAR, preferably High-Power
 - HF Long-Distance Communications Systems
 - Tropospheric or Ionospheric Scatter Systems
 - Meteor-Burst Communications Systems
 - Propagation Prediction—computation of propagation for long-distance communications
 - Ionospheric Sounder Operations
 - RDF Systems
 - Doppler RADAR Systems
 - Amateur Radio Enthusiast
- ✓ FCC License, 1st or 2nd Class.

They must be willing to accept assignments in areas where dependents are not permitted for periods up to one year. Differential paid for overseas assignments.

Applications Are Also Being Accepted For

SENIOR SCIENTISTS ENGINEERS (All Levels) LABORATORY TECHNICIANS

for permanent assignment of our Electro-Physics Laboratories in Bladensburg, Md.

Please Send Resume To:

Professional Employment Department

ACF ELECTRONICS DIVISION

acf

INDUSTRIES, INCORPORATED
RIVERDALE, MARYLAND

has been formally organized and officers elected. The club is sparking a 6-meter net as part of the club activity and plans to cooperate with the new EC, K4CHA, in the AREC. The Shenandoah Valley Amateur Radio Club elected K4OYK, pres.; TCK, vice-pres.; ACC, secy.; Fred Bame, treas.; K4ZJJ act. mgr. The club will hold its hamfest Aug. 6 and 7 at Winchester, Carol. K4AJL, working as census-taker found it lots of fun and a terrific experience. PNK reports he will be in a new QTH by the time this appears. OWV says that K4IIX has a new mobile with 50 watts after having "feet in the air" for 2 weeks. K4AVW is "loud and clear" on the neighbor's stereo. SNH reports an unusual relay: CXQ 4 to BZE (80 meters)—BZE on phone through K4RO1 (50.1 Mc.) to SNH. CXQ and K4LHB report activity from two locations each. JUJ still is collecting wallpaper by adding Gaylark, Laborador and Maine QSO Party Awards. K4TFL is sporting WAS and WVCNY. K4LPR acquired a Collins 51J3. Traffic: (Apr.) K4Q1X 545, MFX 351, W4QDY 343, K4-KNP 319, W4DVT 284, SEJ 276, K4SGQ 187, OUI 150, W4-BZE 89, K4FSS 89, W4ATQ 87, CXQ/4 82, OOL 60, K4-JKK 44, W4HGP 40, K4HP 38, VVK 32, AL 28, W4ZMH 23, K4BAV 22, AJL 21, W4PNK 19, OWV 14, GOF 13, SNH 13, CXQ 12, JUJ 10, K4ZHA 9, W4PVA 8, UHG 8, KX 7, K4TFL 7, W4LK 5, K4ARO 4, GKN 4, LHB 4, W4VMC 3, K4HKF 2, LHB/4 2, LPR 2. (Mar.) K4SSA 17, TFL 2.

WEST VIRGINIA—SCM, Donald B. Morris, W8JM —This is the last announcement of the 2nd Annual West Virginia State Hamfest, to be held in Jackson's Mill, July 9 and 10. UMR and K8QYB, father and son, are active on 75 through 10 meters. Officers of the Mountain State Transmitters ARC are K8AXU, pres.; K8CHW, vice-pres.; K8AGA, secy.-treas.; GTU, act. mgr. Present members are UHK, K8QOH, TGT, SWL (a real call), UHB, NTY, K8HXD, K8LUR, EUL, K8NVM, K8QOI and TGF. K8GMG increased traffic by checking 8RN. VMP lost his antenna and tree in a recent storm. TXG and PGL have arranged an excellent program for the West Va. Hamfest. VMP, ITU, K8BIT, K8DZU, K8MQT and JZO are handling publicity and prizes for the hamfest. West Va. now has 15 active radio clubs in the state. K8QYG and JUE are active from the Eastern Panhandle. New NCSs on the WVNCW are K8LGX and K8JPV. GQE has a new QTH and an antenna and is DXing on s.s.b. DPT has a brand-new jr. operator. VOI completed the 813 rig for 75-meter phone. K8AFN has a new Drake 2A. K8JSS reports that 6-meter activity is high in the Kanawha Valley. Traffic: K8JPV 192, CNB 155, JLP 142, HHD 110, BIT 62, W8NKH 29, K8MQB 29, GMG 28, W8ELX 26, FNT 24, K8HTS 15, W8SNP 5, K8AFN 2.

ROCKY MOUNTAIN DIVISION

COLORADO—SCM, Carl L. Smith, W6BWJ—Asst. SCM: Howard Eldridge, K6DCW. SEC: NIT. RMs: EDK and WME. PAMs: CXW and LJR. OBSs: KQD and DCC. A new rd. Radio Officer for Colorado was appointed Apr. 15. He is K6DNW from Boulder. K6EDK has been nominated as net manager on PAN. Colorado was saddened to learn that two well-known and quite active hams, Carolyn Owen, K6BCQ, of Denver and James Penn, SXL, of Trinidad had joined the list of Silent Keys. During the three-day C.D. Drill May 3, 4 and 5 it was very gratifying to hear operation from Colorado State C.D. Hq. in Boulder. This is the first time in quite awhile that regular operation from the State has occurred. A vote of thanks to K6DNW and his able assistants, IUF and K6DNP. Also thanks to all the ROs who helped maintain communications under adverse conditions. Congratulations to the CWXN for maintaining a 100 per cent record even though the band was dead. URH's phone bill may be high but the WX got through. A quote from a Montrose club paper: "Can you justify an investment of several hundred dollars in equipment by doing little or nothing? Enjoy your investment more by operating more." K6FCC made BPL in March YQ. in April. Traffic: (Apr.) K6DTK 497, EDH 361, EDK 357, RTI 314, W8YQ 288, ANA 240, MYB 132, K6DCW 128, YOK 74, EYG 52, W6CBI 42, K6QGO 35, W6IA 21, K6LCZ 15. (Mar.) K6FCC 691, YOK 58.

UTAH—SCM, Thomas H. Miller, W7QWH—Asst. SCM: John H. Sampson, W7OCX. The AREC net in Salt Lake County has been named SCAN. Utah AREC now has 88 members. QWH has been acting as SEC and is looking for someone to fill the post. K7CFL has moved to New Mexico. His activity in Utah will be greatly missed. MWR is back on the air after a long absence and is heard ragchewing with locals almost daily. LQC, in Ogden, has been checking into BUN with a real potent signal. DQW is now heard regularly on 40 meters. BUN did quite well for a month of poor conditions. K7BLR has been doing a top-notch job as NCS on SCAN. PAN has moved to 7120 kc. at 2100

(Continued on page 134)



Leo I. Meyerson, WØGFQ, Says

"Here's the Latest in Doublet Antennas . . .

NOW AT
"THE HOUSE THE
HAMS BUILT"

ORDER TODAY

THE
REVOLUTIONARY



Hy-Line Multiband Doublets

Through the use of a unique and exclusive new patented process, a multiplicity of doublet wires are extruded in a perforated, low loss polyethylene ribbon. **ELIMINATING TRAPS**, the Hy-Line doublets maintain efficiency, full size performance on all bands with an SWR of less than 2:1. May be fed directly with 52 or 72 ohm coaxial cable. No matching sections, baluns, or antenna tuners required. All doublets handle maximum legal power. Completely factory pretuned, ready to unroll and install in a matter of minutes. Each doublet includes new molded unbreakable center and end insulator assemblies.



WE HAVE THE COMPLETE NEW HY-GAIN LINE IN STOCK

FREE 1960 CATALOG



Here's the top Ham Equipment Catalog . . . 200 pages of bargains featuring the nation's leading manufacturers. Send today! It's FREE!

Check OUR TOP TRADE-IN OFFERS

World Radio's fast turnover in Reconditioned Equipment allows us to make high offers for your present gear. Let us make you a quotation the next time you buy. We believe you will be (pleasantly) surprised.

NO TRAPS!

40 and 80 Meters

The perfect companion to your high frequency beam! Super full size efficiency and excellent broad band characteristics on 40 and 80 meters made possible by stagger tuning principle. Actually four individual extruded line doublets (two on 40 meters and two on 80 meters) in simultaneous use maintaining low SWR and best possible band pass. Complete with center and end insulators (less feedline), net weight only 4 3/4 pounds. Overall length 130'.

MODEL NO. 2-BD **\$34⁹⁵**

6, 10, 15, 20, 40 and 80 Meters

At last a highly efficient all-band doublet that operates as well on the high frequencies as it does on 40 and 80 meters. Overall length 130'. Net weight only 5 pounds. Complete with new molded plastic center and end insulators.

MODEL NO. 6-BD **\$37⁵⁰**

6, 10, 15, 20 and 40 Meters

For the ham who doesn't have space for the 80 meter section, 6 through 40 meter coverage in an overall length of 64'. Complete with new molded plastic center and end insulators. Net weight only 3 1/2 pounds.

MODEL NO. 5-BD **\$29⁹⁵**

6, 10 15 and 20 Meters

Only 32' long! Installs almost anywhere - rooftops, attics, etc. Excellent for portable or temporary operation. Rolls up into a small package for easy handling and transportation. Complete with new molded plastic center and end insulators. Net weight only 2 3/4 pounds.

MODEL NO. 4-BD **\$21⁹⁵**

Center Insulator

Supplied in all Hy-Line Doublets, the new center insulator is also available separately. Molded of high impact cycloac plastic with all hardware ridges treated in accordance with military specifications. Furnished with silicone grease for weather proofing. Accepts either 1/2" or 3/8" diameter coaxial cables. Weight only 6 oz.

MODEL NO. CI **\$3⁹⁵**

End Insulator

Supplied in all Hy-Line Doublets, the new end insulator is molded of high impact cycloac plastic with aluminum bushings. Heavy serrations increase leakage path to approximately 12". Weight only 2 1/2 ounces.

MODEL NO. EI **\$100**

WRL

WORLD RADIO LABORATORIES

Q7

3415 W. BROADWAY • PHONE 32 8-1851 • COUNCIL BLUFFS, IOWA

LEO: PLEASE SEND FREE CATALOG () • ENCLOSED IS MY CHECK FOR _____
FOR THE () 2-BD () 6-BD () 5-BD () 4-BD () CI INSULATOR
() EI INSULATOR.

NAME: _____ CALL _____

ADDRESS: _____ CITY & STATE: _____

LEARN ALL ABOUT THESE VITAL SUBJECTS
EASILY . . . COMPLETELY . . . ECONOMICALLY

**GYROSCOPES
VIDEO TAPE RECORDING
CARRIER TELEPHONY
3 NEW RIDER TITLES**

BASICS OF GYROSCOPES ('Pictured-Text' Course) by Carl Machover—This book is written primarily for the non-specialist: not for the gyro engineer, but for the student, technician, or engineer who comes in contact with the gyroscope in his studies or work. The text is primarily descriptive and mathematics are kept to a minimum. Only a basic knowledge of algebra and trigonometry is needed for an understanding of the material.

The material upon which this book is based has been proven successful in teaching engineers, technicians and technical sales people at one of the nation's leading gyroscope firms.

Every effort has been made to keep the book technically accurate, while simplifying all explanation. Much of the material in this book, such as the sections on stable platforms, and error sources has never appeared before in book form. It is up-to-date and some of it has only recently been declassified.

CONTENTS: VOL. I—What a Gyro is . . . How it works . . . Vertical Gyro . . . Vertical Gyro Components . . . Directional Gyro.

VOL. II—The Rate Gyro . . . The Integrating Gyro . . . Stable Platforms . . . Inertial Navigation . . . Difficulties of Gyro Construction . . . Other Gyro Applications.

#257, 2 vols., soft cover, \$6.60; #257H, cloth, \$7.75.

VIDEO TAPE RECORDING by Julian Bernstein. Video tape recording has revolutionized the TV broadcasting industry. This book deals with all phases of video tape recording—techniques, equipments, and circuitry. The author has succeeded in providing a book that is most useful for all who have an interest in this growing field. The reader does not require an engineering background to benefit from this book.

CONTENTS: Introduction; Waveshapes and Signals; Electronic Photography; Mechanics of Recording; Electronics of Tape Recording; Video Recording; Servo Systems; The Video System; Color Correction; Circuits; Servo Circuits; Video Circuits; Machine and Tape Operations. #254, cloth, \$8.95.

BASIC CARRIER TELEPHONY ('Pictured-Text' Course) by David Talley (radio engineer General Telephone Service Corp., div. General Tel. & Electronics). This 'pictured-text' course clearly presents the fundamental principles of carrier telephone systems. It describes the basic equipment elements making them readily understandable to telephone technicians, maintenance personnel and engineering students. The book also will acquaint telephone and radio engineers and others in the communication fields with the carrier multiplexing technique as applied to microwave circuits.

CONTENTS: The Telephone System; Telephone Carrier Definitions; Wire Transmission Principles; Telephone Transmission Practices; Carrier System Fundamentals; Modulation and Demodulation Process; Electrical Filters; Carrier System Operation; Carrier Transmission and Signaling Features; Cable Carrier Systems; Carrier Applications to Radio Systems. #258, 1 vol. soft cover, \$4.25; #258-H, cloth, \$5.75.

There are more than 200 Rider titles covering every area of electronics from basic electricity to space age electronics. At your electronic parts distributor, bookstore or write direct:



W2RID



JOHN F. RIDER PUBLISHER INC.
116 West 14th Street, New York 11, N. Y.

MST for the summer. Traffic: (Apr.) W7OCX 353, K7WHE 53, W7QWH 22, K7HIO 21. (Mar.) K7HIO 25.

NEW MEXICO—SCM. Newell F. Greene, K5IQL—Asst. SCM: Carl W. Franz, 5ZHN. SEC: CIN, PAM: ZU, 10-Meter PAM: LQM, V.H.F. PAM: FPB. The Breakfast Club meets Mon. through Sat. at 0630 MST on 3838 kc.; NMEPN on Sun. at 0700, Tue. and Thurs. at 1800; NMBP on Mon., Wed. and Fri. at 1900 MST on 3570 kc.; The Sandia Base Radio Club is trustee of a memorial fund in honor of K.F. Mrs. McKesson donated \$500 to start the fund, which is to be used to help deserving young hams. LEF won the accolade (and a year's subscription to the *Call Book*) for his diligent work as OO. The Totah ARC's plans for July 4 celebration include an excursion on the "Silverton," America's last narrow-gauge railroad. SGC is the new proxy of the Totah ARC and K5WTQ is vice-pres. Traffic: W5ZHN 478, K5LAIJ 156, GOJ 115, IPK 45, W5UBW 22, GB 14, VC 8, BZB 2, CIN 2, K5LWN 2.

WYOMING—SCM. Lial D. Branson, W7AMU—SEC: CQL. The Pony Express Net meets Sun. at 0830 MST on 3920 kc.; the Wyoming Jackalope Net meets Mon. through Fri. at 1200 MST on 7255 kc. for traffic. The YO Net is a c.w. net on Mon. and Wed. through Fri. at 1830 MST on 3610 kc. BHH's vertical antenna blew down but is back up now. VTB has been appointed OES. GDW moved to California. K7KLE went along but came back. K7AUL, district radio man for civil defense, did a nice job on the c.d. drills, which were well attended by Wyoming hams. I,KQ handled District Number Two fine. There will be quite a few nice prizes given out at Wyoming Hamfest on July 16 and 17. Traffic: W7DXV 107, BHH 95, K7KLE 24, W7NMW 13, LKQ 12, AMU 7, K7IAY 3, LIL 3, W7BKI 2, DTD 2, GIL 2, K7GMD 2.

SOUTHEASTERN DIVISION

ALABAMA—SCM. William D. Dotherow, K4AOZ—Asst. SCM: O. K. Gibbs, K4BTO. SEC: JDA, RMs: RLG and OCV. PAMs: PHH, BTO and JJX. New appointments: 5RYG/4, K4AJF, PKA and K4AUP as ECs; K4ZNI as OPS; K4MLF as OES; K4EII as OO. Congrats to new Generals K4DSO, EII and KBW. HON is in Texas with the Air Force. Congrats to RNX and OLG, who received Citizenship Awards at the Birmingham Hamfest. Congrats to K4SAV, winner of a mike in the recent AENT contest. New NCSs of the AENP morning session are K4RIL. Thurs., K4ZBX Wed. Welcome to AENB, K4UGS and KQX. Alabama was 100 per cent on RN5 in March. Highest QNI on the AENB in April were SAV and RJM. YRO is on a new location in Autaugaville. ZKU moved to Washington, D. C. K4SAV is new liaison captain on the AENP. PVG is on RTTY. K4RJM made DXCC. PTR has a new 43-ft. fold-over tower. New Jasper hams are KN4QMH, KN4PRE and KN4TRJ. MLU is on s.s.b. with 100-watt home-brew. K4CZK has a three-element Hi-Gain beam. K4HVN is sporting a new HQ-180. USM is on the air with a new HT-37. SLM has a new Hornet beam. FDZ is retired. K4CZK worked 11THR with 20 watts on 10 meters. A new ham in Piedmont is KN4UWZ. K4KJD is enjoying s.s.b. with a new SB-10. Congrats to K4ZBX and his NYL on their new baby boy. *Six-meter news:* K4OCV will announce a v.h.f. c.w. net soon. JSP worked 1U3EX. RIL reports the Muscle Shoals ARC is planning a 6-meter program. CIN worked HC1FS, Ecuador, and LU3DCA and calls CQ on 145.170 Mc. at approximately 10 p.m. every night. JJX reports the AENX is active conducting procedure classes. A 6-meter emergency net is needed in the Montgomery Area. Contact JJX. K4JSP has been reappointed Asst. EC V.H.F. in Jefferson County. ASW did excellent work punching the chassis for the Birmingham ARC 6-meter project. OZK lost his 125-ft. tower and six-element beam in the March ice storm. K4EFM has a new 60-ft. tower and eight-element beam. WHW is mgr. of the FB 6-meter emergency net in Mobile. Traffic: (Apr.) K4PFM 184, W4RLG 176, PTR 90, K1X 85, K4SAV 85, JDA 67, W4PVG 52, MI 45, K4PHH 38, ZXX 32, W4ZRQ 31, K4BTO 29, RJM 29, W4EUV 22, K4AOZ 19, HVN 18, W4VHW 18, K4CZK 14, W4GTU 13, K4KQJ 12, RSB 12, RFN 10, JSP 9, HJM 7, W4RTQ 6, K4RIL 5, HAL 4, ISZ 4, W4SM 4, K4ZBX 4, ZNI 4, W4AYU 3, K4ISZ 2, TDJ 2. (Mar.) K4PFM 134, RJM 27, HAL 20, CZK 12, W4EUV 12, KAC 12, K4ZNI 8, RSB 7, SPP 6, KJD 5, ZEX 4, OCV 3, W4CIN 2, K4YGS 2, W4JXN 1. (Feb.) K4YGS 24, RSB 17.

EASTERN FLORIDA—SCM. John F. Porter, W4KJG—SEC: 1YT, RM: K4SJH. PAM: TAS, V.H.F. PAM: RMC. New officers of the Lakeland ARS are K4VQB, pres.; K4LTX, vice-pres.; K4FWO, treas.; and Herman Coile, secy. The club station of the Daytona Beach ARA, BV, was a success at the Hobby

(Continued on page 136)

BULLSEYE BUYS at ARROW!

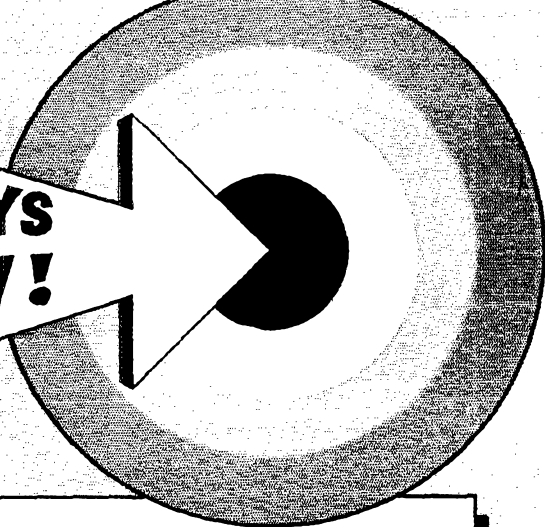

MODEL HA-1 T.O. KEYER by HALLICRAFTERS

For perfect CW keying at any speed from 10 to 65 w.p.m. Just connect to power line and key terminals — and you're sending clear as tape.



T.O. KEYER
Solid 3/4 lb. machined base. Completely adjustable stops and spring tensions. Pure silver contact points. Yoke, arms & posts machined of solid brass-chrome plated.



79⁹⁵

15.50

PRECISION PLANETARY-VERNIER

for exceptionally fine tuning
Superb craftsmanship by Jackson Bros. of England. Ball bearing drive, 1/4" dia. shaft, 1 1/2" long, 8:1 ratio, V_y FB for fine tuning. Easily adaptable to any shaft. Comparable value — \$5.95.

Amateur Net \$1.50 ea.
10 for \$13.50

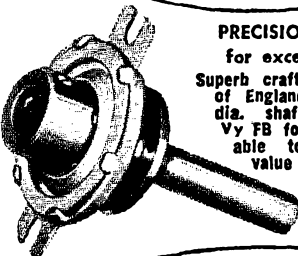

24 HOUR CLOCK

24 hr. chrome plated 8" metal wall clock. Inner dial with south polar projection map of world indicates time around world. Polar projection dial adjustable for various time zones. Shpg. wt. 2 lbs.

Amateur net \$8.47
tax inc.

220V. 50 cycle model..... 9.95

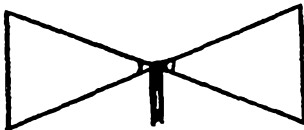

"Wonder Bar" 10 Meter Antenna

As featured in Nov. 1956 QST. Complete with B & W 3013 Miniinductor. Only 8 ft. long for 10 meters. Wt. 5 lbs.

Amateur Net \$7.85

Versatile Miniature Transformer

Same as used in W2EWL SSB Rig — March 1958 QST. Three sets of CT windings for a combination of impedances: 600 ohms, 5200 ohms, 22000 ohms. (By using center-taps the impedances are quartered.) The ideal transformer for a SSB transmitter. Other uses: interstage, transistor, high impedance choke, line to grid or plate, etc. Size only 2" h. x 3/4" w. x 3/4" d. New and fully shielded.

Amateur Net \$1.39

3 for \$3.49 10 for \$10.75

ARROW Authorized distributor of HEATHKIT equipment



EQUIPMENT COVERS

Heavy gauge, clear plastic, similar in gauge to \$35 to \$50 plastic auto seat covers.



AS-1001	fits HQ-145, HQ-170, HQ-180 and NC-303	\$4.70
AS-1002	fits HQ-100 and HQ-110	\$3.70
AS-1003	fits NC-109 and NC-188	\$3.90

MAIL ORDERS PROMPTLY PROCESSED
SAME DAY SHIPMENT FROM STOCK

ARROW ELECTRONICS, INC.

65 Cortlandt Street, New York 7, N. Y. • Dlghy 9-4730
525 Jericho Turnpike, Mineola, N. Y. • Pioneer 6-8686

TO SAVE C.O.D. CHARGES. PLEASE INCLUDE SUFFICIENT POSTAGE WITH YOUR ORDER. ANY EXTRA MONEY WILL BE RETURNED.

ALL PRICES F.O.B. N. Y. C.
Arrow's Export Dept. Ships To All Parts Of The World!
Prices Subject To Change Without Notice.



True Fidelity

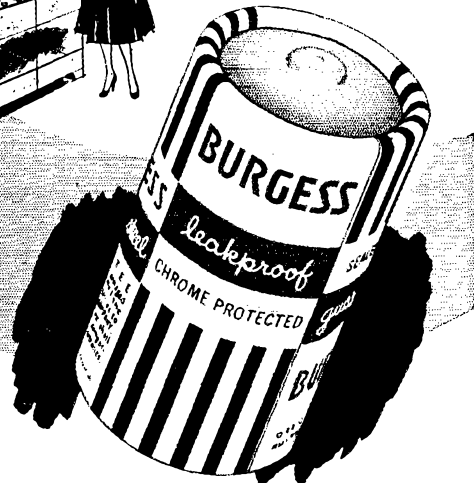

BURGESS
Leakproof
FLASHLIGHT BATTERIES

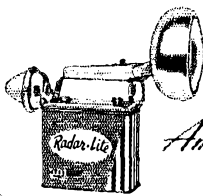

America's Favorite
PORTABLE LIGHTS

BURGESS BATTERY COMPANY

FREEPORT, ILL.

NIAGARA FALLS, CANADA

DIVISION OF SERVEL, INC.

A Lightning Rod
To Protect
your Home
Plus "ITQ"

Write for FREE BROCHURE



E-Z WAY TOWERS, INC.
P. O. BOX 5491 - TAMPA, FLA.

Show. The Suncoast V.H.F. Club's new officers are K4LYS, pres.; K4IKK, vice-pres.; K4EAC, secy.-treas. Eastern Fla. ranked high in the 1959 SET. Dade County, under SJZ, Albany EC, ranked third in the nation with 754 points. Our hats are off to all the loyal ECs who sent in reports. New Novices in Ft. Myers are KN4-UVZ and VGN. The Orlando Radio Club did a swell job during the local floods. The club members operated the c.d. bus in the area and relayed information back to the Red Cross and C.D. Hq. The Broward ARC participated in the Ft. Lauderdale Hobby Show. A total of 294 messages were handled, not two thousand as reported last month. Good work anyway, fellows. The Sunshine Wireless League (Pompano Beach) meets the 1st and 3rd Thurs. Contact K4GHX for further information. K4GLI received his General Class license. Pick one of our section nets and join in the fun. On Apr. 7 DPD worked 24 Texas and 2 Louisiana stations on 2 meters. K4MTP has a new Valiant. KN4VRS, 11 years old, is a new ham in Dade City. Is he the youngest in E. Fla.? NDJ now is on with an NC-183 and a TX-1. K4ILB can send and receive simo 75 through 10 meters and also can put 6 and 2 meters to work if needed. Dan is equipped with emergency power and is the new EC for Manatee County. Let's keep those monthly reports coming in, fellows. We ranked 6th in the nation for 1959. Traffic: (Apr.) K4QLG 1177, SJH 687, W4SDR 435, K4KDN 260, SLR 256, W4LMT 220, K4LCE 111, W4GJ 94, K4AX 90, W4LYT 81, K4BLM 77, BY 66, ILB 65, GBS 62, RNS 60, TDT 58, W4CNZ 57, BK 48, NDJ 39, K4BOO 32, JZ 26, W4SGY 24, K4FXG 23, W4JTA 22, LDF 19, SMK 16, FE 15, K4MTG 12, W4MRC 10, DPD 8, K4GLI 6, AHW 5, IWT 5, OSQ 5, W4GOG 4, K4LDF 2, (Mar.) W4FFF 108, K4GBS 104, W4JTA 30, K4BZ 16.

WESTERN FLORIDA—SCM, Frank M. Butler, jr., W4RKH—SEC: HKK, PAM: K4RZF, RMs: AXP and UBR. Tallahassee: New officers of the TARC are K4OHR, pres.; K4HQC, vice-pres.; and K4MZY, secy.-treas. The 10-Meter Net has grown to 10 members. HXH is the NCS, operated by K4MZY. MLE has renewed his ORS appointment and is active on QFN with a DX-100 and an HQ-110C. UEU, GAA, YUU and K4OHR, along with KQP from Perry, attended the Orlando Hamfest. Ft. Walton/Engin AFB: K4UBR put out another FB Fla. c.w. net bulletin. A 2-meter MARS net is being formed, using 143.95 Mc. There was a fine turnout for Operation Alert 1960 in Okaloosa County. Eighteen operators manned 7 fixed stations, in addition to 12 mobiles, during the 2-day effort. Seagrave Beach: K4QVL was host for a picnic for W. Fla. Phone Net members. Pensacola: MS raised his DX total to 170. K4FTI is active on 2 meters. K4QAC and K4RMO are meeting MARS Nets. W4MLH has moved to Pensacola after retiring from the Navy. Milton: K4BSS has moved here from Pensacola, and has been appointed ORS. K4HOX is active on 75 meters and in WFPN. Traffic: (Apr.) W4SRK 162, K4BBS 100, RMO 7. (Mar.) W4SRK 231, K4BSS 184.

GEORGIA—SCM, William F. Kennedy, W4CFJ—SEC: PMJ, PAMs: LXE and ACH, RM: DDD. The GCEN meets on 3995 kc, at 1330 EST Tue, and Thurs, 0800 on Sun.; the GSN Mon. through Sun, at 1900 EST on 3595 kc, DDD as NC; the GTAN Sat. at 1000 EST on 7290 kc; the 75-Meter Mobile Phone Net each Sun, at 1330 EST on 3995 kc, K4JTC as NC; the Atl. Ten-Meter Phone Net each Sun, at 2200 EST on 2916 Mc., K4VC as NC; the GPYL Net each Thurs, on 7260 kc, at 0900 EST. K4DNL as NC, K4LIU is a new Peach member. K4FGV and K4KIH also are new members of the Peach Net. K4DNL has a new transmitter and a 65-ft. tower constructed by chief engineer DCC. YEK now is operating high-power mobile with an AF-67. TJS assisted in construction of the installation. K4EJI made BPL again. We're sure sorry to lose ZKU to Washington, D. C. He started to work with the ACF May 2. K4BQP made BPL and also earned a medalion. The AREC program is growing by leaps and bounds in Clark County. K4BQP is EC. K4BAI is doing an FB job as net control of the GCEN Sun. K4ZZS and K4QJH also are doing excellent jobs as Net Control during the week. KTS is a new ham in Marietta, Ga. K4VIC is going s.s.b. YE is keeping skeds with sons K4CAX and YZC. LNG ran some successful meter scatter skeds with 8PT. FWH transmits bulletins on 2 and 6 meters regularly. K4LEM has been inactive because of school. The Teenage Radio Club as a Viking Valiant and an HQ-160 receiver. The club call is IOF. The Albany Amateur Radio Club elected K4ICV, s.pres.; POJ, vice-pres.; Charles Royal, secy.-treas.; K4TOZ, act. chairman; K4ZMT and K4MGE co-chairman. The club meets the 3rd Thurs. of each month. Traffic: K4FZZ 509, W4ZKU 321, K4BQP 249, BAI 153, W4DDY 147, K4UJS 58, VTH 48, LVE 28, VHC 23, W4MKN 21, K4BVD 17, W4JWO 16, K4PHA 12, W4YE 12, K4MIH 8, YSB 8.

WEST INDIES—SCM, William Werner, KP4DJ—
(Continued on page 138)

RADIO SHACK SUMMER SIZZLER

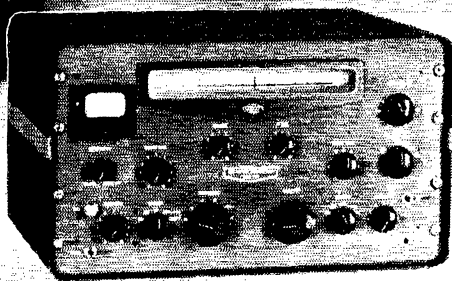

GONSET

GSB-100
Transmitter

reg. \$499.50

MOSLEY

Trap-Master "Jr."
antenna

reg. \$69.50

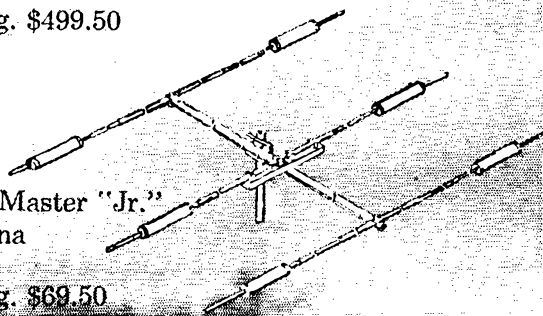

SSB STATION \$70 OFF!

Hot summer news from America's home of big ham values . . . Radio Shack saves you a cool \$70 on an SSB quality station featuring two of the most famous names in the industry. Hurry! Offer good ONLY during July and August.

GONSET GSB-100 — You'll use this brilliant new unit not only as a single sideband transmitter for amateur 80-40-20-15-10 bands, but also as an exciter for higher powered linear amplifiers. Rated at 100 watts P.E.P., operates with selectable sidebands, phase modulation, amplitude modulation and CW. Other deluxe features: unusually effective VOX, exclusive Gonset Filter-Phasing System for excellent sideband rejection, 60 db minimum carrier suppression, 3500 cps low-pass filter. 24" x 15" x 17" d. Ship. wt. 40 lbs.

MOSLEY TA-33 "Jr." — Like its world-famed Mosley predecessors, the new 3-element 33-Jr. has been carefully designed and superbly constructed to give you real "authority" on the bands. Handles up to 300 watts, and provides maximum forward gain and excellent front-to-back. SWR usually less than 1.5/1 at resonant frequencies and remarkably flat across full width of each band. Boom, 1 1/4" OD x 12'. Max. element length 26' 8". Wind load, 86 lbs. Ship. wt. 28 lbs.

until September 1

BOTH FOR

\$ 499⁵⁰

reg. amateur net \$569.00

ONLY \$6 WEEKLY

payable monthly after \$10 down

GIANT TRADES!

Use your old equipment
as down payment.

NOW 4 STORES

RADIO SHACK

167 Washington St., Boston 8, Mass.

730 Commonwealth Avenue, Boston 17, Mass.

230 Crown St., New Haven 10, Conn.

29 High Ridge Road,
Stamford, Conn.



RADIO SHACK CORPORATION, Dept. 7D

730 Commonwealth Avenue, Boston 17, Mass.

Please "QUOTE BIG" on my model _____

I would like to trade-in toward Gonset-Mosley SSB Station,
No. 50DX504 @ \$499.50

Send Gonset-Mosley SSB Station, No. 50DX504 @ \$499.50

Name _____

Address _____

City _____ Zone _____ State _____

Check

M.O.

C.O.D

WEBSTER Band Spanner MOBILE ANTENNA

NEW!

Now with shorter, 37" fiber glass column for convenient rear deck mounting

Standard 63" column models also available at same price

Streamlined, highly effective center-loaded antenna covers 80-40-20-15-10 meter bands. Top, stainless-steel whip has 5-band calibration for fast band change. Whip has positive lock. Overall height of antenna with whip fully lowered, 57".

"Package" . . . includes Band Spanner and plated, heavy-duty spring mount **38.00**

Antenna only, less mount . . . **24.75**

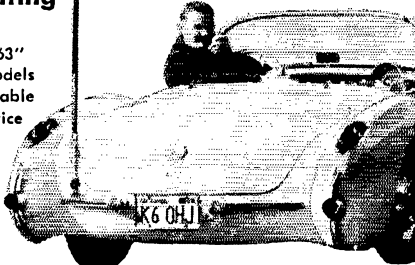

webster
MANUFACTURING COMPANY

Mobile whip and marine antennas also available

317 ROEBLING ROAD, SOUTH SAN FRANCISCO, CALIF.

MOBILE POWER SUPPLY

MODEL
A12/600/200

NOW
\$59.50

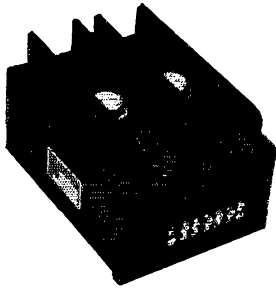

This 12V input dc to dc transistorized converter is conservatively rated for continuous output of 120 watts at 600V or 300V, or any combination of 600 and 300 volt loads totaling 120 watts.

High efficiency, small size, and light weight, plus freedom from maintenance, conserve your battery and increase the enjoyment of mobile operation.



**ELECTRONICS DIVISION
GLOBE INDUSTRIES, INC.**
525 MAIN STREET
BELLEVILLE, NEW JERSEY

SEC: AAA. KP4s participated in an unannounced and unexpected traffic-handling test as part of Civil Defense Operation Alert on May 3. Two stations were set up at C.D. Headquarters by Asst. ECs ABN and MC without the knowledge of any other amateurs and when the test came they were able to contact and transmit c.d. traffic to the following stations on 7245 kc.: ES, AKB, Ponce, WT Mayaguez, ALS Aguadilla, OA Caguas, AQQ Hato Rey, AQT Guayama and KV4AA St. Thomas, V.I. On 51 Mc. the following reported: UL, AHX, Bayamon, AVR Santurce, ES Ponce, AJK Guanica, AHQ Vega Baja, CK Villa Caparra, ATZ Caparra Terrace, ACH Puerto Nuevo, ALY, AOD Rio Piedras. The call of the P.R. Amateur Radio Club, KP4ID, was used at c.d. headquarters. Three official messages were filled to Region One Hq., K11SU at Harvard, Mass., via ES on 14 Mc. A total of 34 messages was handled by ID at c.d. headquarters. AOD also sent page-long messages to c.d. headquarters on the following two-day test on 15-meter phone! AZ copied W2APP's "World Peace" message, which was tape-recorded by ALY, who gave to AOD, who transmitted it to thirteen Stateside stations. AVB surprises everyone on 50 Mc. with his one-watt Heath transceiver and Telrex Spiralray beam. The one watt gets through to So. America and Stateside too. RM has a new 50-Mc. converter. AMG traded his HRO-50 for a 75A-2. ADY moved from Yauco to San Juan, leaving his four-watter at Yauco. He now uses an HRO-50 and an Elmac 67A from San Juan. HZ acquired a 20A and will be on 14-Mc. s.s.b. CX is building s.s.b. for 14 Mc. DV is getting back on with a Viking 500 and a TA33 Tribander. API and brother WP4AVL will be 1 this summer. API has worked 16 countries and made WAC on 14-Mc. s.s.b. WT is active on the Antilles Emergency and Weather Net, 7245 kc. at 7 A.M. daily, and the 40-Meter MARS Net. at 6 P.M. Traffic: KP4WT 53.

CANAL ZONE—SCM, Ralph E. Harvey, KZ5RV—The Crossroads Amateur Radio Club opened its new home to the public Apr. 16. KZ5MM made the opening speech and KZ5CD unveiled the new sign. Most of the Atlantic Side amateurs and their families attended the opening as well as Mr. William O'Brien, who is the assistant director of civil defense for the Atlantic Area. Several hams from the Pacific Area attended. Plans for installing more equipment is in progress. SW has been in the hospital, but has now returned to duty. KZ5GH has returned from a well-earned Stateside vacation. FB bought BU's KVM-1 and is now on s.s.b. SW also is on s.s.b. UJ, CJ, JL, QQ, GW and others whose calls we do not have at this moment are leaving the Canal Zone and we will soon be hearing most of them from various parts of the U.S.A. Our best regards go to all of them and we hope that they enjoy their new stations as well as they have the present one. New hams: UQ, RB, OS, Novices: KZ5LEN and KZ5TPN, Traffic: KZ5KQ 137, AD 53, VR 50, TJ 20, RA 13, CD 13.

SOUTHWESTERN DIVISION

LOS ANGELES—SCM, Albert F. Hill, jr., W6JQB—SEC: W6LIP, RAMs: W6BHG and K6HLR, PAMs: W6BUK and W6ORS. The following stations earned BPL for the month: K6MCA, W6ZJB, K6WAH, W6GYH, K6LVR, K6EA, K6CLS/6, W6BHG and WA6EEO. Congrats, fellows! W6OZ is transmitting code practice for Novices. K6GKX reports a new net, the Intra-State Net, meeting at 1100 PDST on 145.08 Mc. W8ZJB has a new SX-101 and break-in on all bands. K6CLS/6 received TCC and Public Service Certificates. Congrats, Jerry! W6SRE made a report from Idaho! WA6FXJ is building a 180-watt rig. K6OZJ is on with RTTY. WA6CKR had a nice trip to Arizona and into Mexico. K6LJY built a new v.f.o. for his DX-100 on 80 meters. W6ORS is QRL with the Little League and Cub Scouts. WA6AYF made WAS by getting Nevada! W6FB, W6CK and K6OCH made excellent accuracies in the recent FMT! The Riverside County Amateur Radio Assn. supplied communications for the Grand Prix. New officers of the Monterey Park Amateur Radio Club are K6GIP, pres.; W6TLO, vice-pres.; K6VVN, secy.; WA6BGM, treas. K6UMM worked a batch of LUs on 6 meters. New officers of the SoCal 6 Net are K6PZM, net mgr.; K6JQB, asst. mgr.; WA6ARM, operations mgr.; WA6JQX, secy.-treas. K6PZM received a Public Service Award. Congrats, Joe! Support your section nets: On e.w., the Southern California Net which meets on 3600 kc. at 1900 PDST; on phone, the SoCal 6 Net which meets on 50.4 and 51.0 Mc. at 1900 PDST daily. Traffic: (Apr.) K6MCA 1530, W6ZJB 1178, K6WAH 1043, W6GYH 888, K6LVR 726, K6EA 661, K6CLS/6 561, W6BHG 402, K6OZJ 389, W6VVP 367, WA6EEO 195, K6JSD 175, WA6CKR 188, WA6DJB 149, K6PSP 146, WA6JQX 128, K6GOK 95, WA6BGI 72, K6LJY 69, K6HLR 45, WA6DWP 36, K6SIX 34, W6USY 34, K6GKX 26, W6CK 22, WA6AYF 16, K6CDW 10, (Continued on page 140)

Your Ham Headquarters— WASHINGTON to FLORIDA

WE GIVE HIGH TRADES ON YOUR PRESENT EQUIPMENT

the
ALL-NEW HQ-180
*for general
coverage*

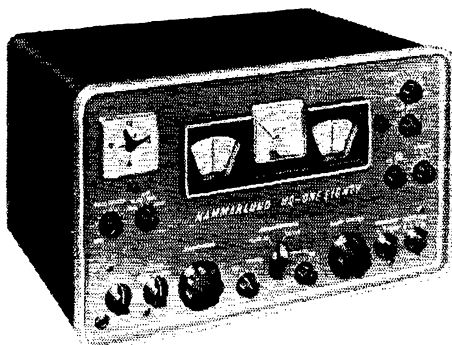

An advanced design 18-tube super-heterodyne receiver with full dial coverage from 540 KCS to 30.0 MCS. Bandspread on all amateur bands within frequency range of receiver.

\$429.00 (Optional clock-timer, \$10.00)

the
PROVED CHAMPION
*of amateur band
receivers—HQ-170*

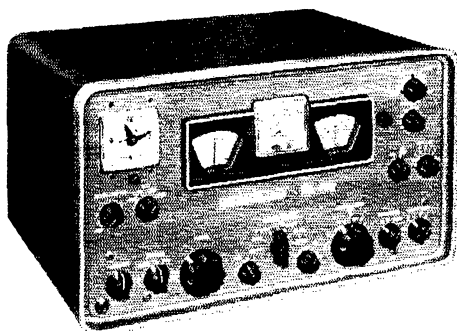

No amateur receiver has ever gained as fine a reputation as the HQ-170. A 17-tube superheterodyne receiver tuning the 6, 10, 15, 20, 40, 80 and 160 meter amateur bands.

\$359.00 (Optional clock-timer, \$10.00)

Hammarlund shows the way to new standards of performance in SSB with the HQ-170 and HQ-180 receivers. These receivers incorporate the Hammarlund slot filter that allows attenuation up to 60 db for razor-sharp tuning, selectable sideband, selectable IF amplifier tuning, separate product detector, BFO control, crystal calibrator, selectable rates of AVC and other advanced features. Pick the one that suits you best. You can't buy better, or be more satisfied than with a Hammarlund SSB receiver...they're tops!

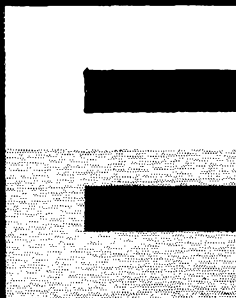
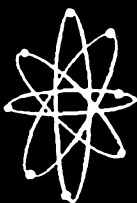

ELECTRONIC SUPPLY

61 N.E. 9th STREET • MIAMI 32, FLA. • Phone FRanklin 7-2511

ELECTRONIC SUPPLY

1301 HIBISCUS BLVD. • MELBOURNE, FLA. • Parkway 3-1441

ELECTRONIC WHOLESALERS, INC.

2345 SHERMAN AVE. N.W. • WASHINGTON 1, D.C. • Phone HUDson 3-5200

New! AMECO

MOBILE CONVERTERS

Require only 12 volts B+
CRYSTAL CONTROLLED

For any frequency from 2-54 Mc. including 6, 10, 15 and 20 meters. Citizens Band, police, fire, marine, etc.

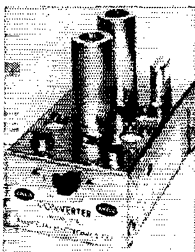

With the new Ameco Mobile Converters, there is no need to break into the car receiver or to purchase a power supply. All power for the converter is obtained from the 12 volt battery. Anyone can install it. A switch allows the car receiver to operate directly on broadcast or with the converter.

The Ameco Mobile Converter won't become obsolete. Instructions are included to easily change its incoming frequency or to adapt it for home use.

Model CLA uses a 12AD6 and has one microvolt sensitivity for 6 db. signal-plus-noise to noise ratio.
For Citizens Band or 6 meters — wired complete with crystal. Amateur Net \$19.95

Model CLB uses a 12AD6 plus a 12EK6 RF stage and has a sensitivity of 0.25 μ v. for 6 db. S+N/N.
For Citizens Band or 6 meters — wired complete with crystal. Amateur Net \$24.95
Add \$1.00 for any other frequency.

FREE LITERATURE AVAILABLE
Sold at leading distributors
everywhere or write to
Dept. Q7

AMERICAN ELECTRONICS CO.

178 Herricks Rd., Mineola, L.I., N.Y.

CODE

I have been teaching Code for forty years and I know that before you can read Code you must first learn the Code alphabet according to SOUND. Dot-dash is not A. The SOUND resulting from dotdash is A.

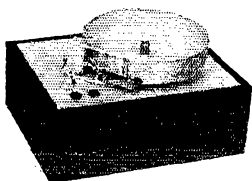

Regardless of discouraging experience, learning Code is extremely easy and fascinating. It definitely does not have to be third degree punishment. My automatic transmitter is really automatic. In a matter of seconds you select just a few letters, an entire lesson, any number of lessons or the entire record of seven lessons engraved in copper and there is no stopping or changing anything. You will agree that it is a most marvelous method. Let me send you the full story.

TELEPLEX CO. 739 KAZMIR COURT
—R. G. MILLER— MODESTO, CALIFORNIA

PUTS YOUR BEAM
WHERE YOU
WANT IT

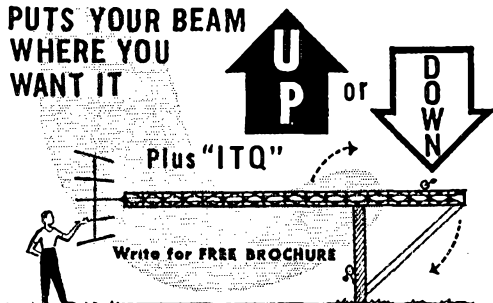

E-Z WAY TOWERS, INC.
P. O. BOX 5491 - TAMPA, FLA.

W6SRE 8, WA6DHM 6, WA6AWD 5, W6BUK 4, K6MSL 2, (Mar.) K6JSD 120, K6TPL 23, K6PZM 7, W6NKR 6, W6SRE 2.

ARIZONA—SCM, Kenneth P. Cole, W7QZH—SEC: CAF. The Copper State Net meets at 1930 MST Mon. through Fri.; the Grand Canyon Net Sun. at 0800 on 7210 kc.; the Catalina Emergency Net Wed. at 2000 on 29.627 and 145.8 Mc.; the Tucson AREC Net Wed. at 1900 on 3880 kc. Congratulations are in order for the Catalina Radio Club, Tucson. Their newsletter, titled *Zero Beat*, should be of interest to all Arizona amateurs. For more information, contact Dale A. Adams, 931 South Eli Drive, Tucson, Ariz. A new call is K7-LKV, issued to Phil Meade, Chief of Pima County Civil Defense, Search and Rescue. A new amateur club has been formed by the hams of Motorola, Inc., Phoenix, Ariz. Traffic: W7AMM, 76, K7CET 14.

SAN DIEGO—SCM, Don Stansifer, W6LRU—WV6KXS is a new Novice in San Marcos. W6IAC, the Escondido High School Club, held Field Day on Mt. Palomar. K6IQ, in Santa Ana, now has emergency power, and is active on 2 through 160 meters. W6IEY, OES in La Mesa, sent in a good report for April. K6TFT, OO in South Bay, sent in a good report and states he is now on 6- and 2-meter mobile. W6IMT, in Anaheim, is president of the ARA in Long Beach. The Newport Club swapped colored Field Day slides with the Northern New Jersey Radio Association. The Field Day site this year was the 93,000-acre Irvine Ranch in Orange County, with W6WPN as chairman, and the club call of K6CQS. W6OME lost his tower and antenna in a recent wind. W6BZE is now active from a new QTH on Mt. Helix with a potent signal. W6SYA is home after a trip under the polar ice cap with the Navy. Your SCM again enjoyed the Newport Amateur Radio Society at a May meeting, talking on "The ARRL on a Yearly Basis." The May San Diego DX Meeting was held at the home of W6NIF in Del Mar. The W/K6 QSL Bureau reminds all who work and expect any foreign cards to keep one legal-size stamped addressed envelope on file with the QSL Bureau, P.O. Box 18,006, San Diego 16, Calif. K6BTO, OES, reports a new vertically-polarized antenna on 220 Mc. Traffic: W6IAB 2389, W6YDK 1753, W6EOT 912, K6BPI 796, WA6ATB 391, K6LKD 391, WA6DJS 88, WA6CDD 75, K6IQ 24, K6TFT 23.

WEST GULF DIVISION

NORTHERN TEXAS—SCM, L. L. Harbin, W5BNG—SEC: K5AEX. PAM: BOO. I am happy to announce that LR has accepted the appointment of Route Manager. I hope you will give him your full support in this job. I had the pleasure of attending a banquet in Mineral Wells where FTA presented the club with its Charter of Affiliation with ARRL. Col. Meeks, manager of the *Chamber of Commerce*, gave a very interesting talk on communications. About 40 were present for a very fine dinner on the roof of the Crazy Hotel. The *Mineral Wells Index*, local newspaper, gave the meeting an FB write-up. GY reports several RN5 net certificates were awarded during April but none in the Northern Texas section. What is wrong—have you forgotten your c.w.? K5EKH expects to get out of the Navy and will be back in Ft. Worth soon. K5MBB is the proud owner of a new HT-37. NFO reports several alerts in the West Texas Area but none of the storms were too serious. Many amateurs were standing by if needed. Congratulations to IKI on being able to convince his NYL on the importance of becoming a ham. KN5BJV is her call. K5PNV has a new home-brew 6146 transmitter. I still like to hear of the "Old School Amateur" who builds his own. I made an enemy of an old friend once by saying "a man is not a ham until he has been on the air with his own home-built equipment." I hope to see you all in Dallas, June 17-18-19, at the West Gulf Division Convention. Traffic: W5SMK 453, BKH 246, GY 158, LGI 67, K5JSN 11.

OKLAHOMA—SCM, Adrian V. Rea, W5DRZ—Our hearty thanks to VVQ for the work he has done with the c.w. nets. Ed's work no longer will permit him to act in the capacity of RM. His resignation is regretfully accepted. K5JGZ will be the new No. 1 RM for Oklahoma. CZB is getting quite a workout as NCS of the Storm Net. HHG, AZO, KY and others are working as liaison with the Weather Bureau. K5USA, W5QMJ, OJD, OOP, LTB and REH made BPL in April. K5DUJ is on a.m. with a Viking. K5BBA worked F08AG and CR6CF. YKB was awarded the Scout's President Award for outstanding service as counselor. K5PHP is the new publicity chairman of the Bartlesville Club. The Muskogee Club is now an ARRL affiliated Club. K5CBA has a new DX-100. New ECs are K5MND, WSX, ZOM and K5YJP. K5GQV is doing well on the highbands with a

(Continued on page 142)

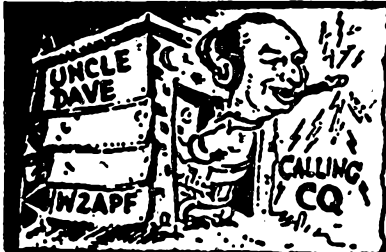

FORT ORANGE

Radio Distributing Co. INC

904 BROADWAY ALBANY 4 N Y U S A
AMATEUR HEADQUARTERS

CALL ALBANY HE 6-8411

Cable Address "Uncledave"

NITES GR 7-5891

Uncledave wants everyone to have a bang-up Fourth of July with plenty of DXing — so, for bang-up bargains and trades check with him first.

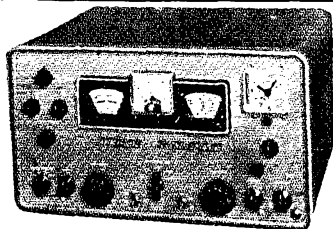

HAMMARLUND HQ-145

Frequency Range: 540 kcs. to 30.0 mcs continuous tuning in 4 bands. IF Frequency Conversions: Single conversion on bands 1, 2 and 3. Double conversion on bands 4 and 5 including all bandspread ranges covered in band 4. Sensitivity: An average of 1.75 microvolts produces a 10:1 signal-to-noise ratio on AM. CW average .6 microvolts. Quartz crystals: 3 crystals for 2nd oscillator (2580 kcs), intermediate frequency (455 kcs) and optional accessory crystal calibrator (100 kcs). Slot Filter: Range ± 5 kcs at center frequency. Attenuation over ± 5 kcs range provides over 40 db rejection. Maximum attenuation using slot depth control is 60 db.

Price **\$269**
Clock **\$10**
Speaker **\$14.95**

SHELL

Field Strength - Modulation Meter

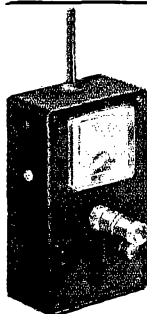

Tests power-output, frequency, audio level, modulation, distortion, hum, percent modulation and harmonic content of transmitter.

• 6 coils supplied cover 148 mc to 2.7 mc

- Self-powered; standard batteries
- Operates effectively up to 300 feet from transmitter
- Side earphone permits audio modulation check
- Retractable antenna extends to full 36"
- Compact hand unit (3 3/4" x 6 1/2" x 2")

\$29.95

USED EQUIPMENT

Johnson Viking Adventurer	\$39.95
Sonar New SRT 120	79.95
Johnson Viking II	195.00
Collins 32V-3 W/B&W 51SB	450.00
Meissner Signal Shifter	39.50
Johnson Viking VFO (Model 122)	44.95
Johnson Viking Ranger	225.00
Gonset 6 Meter Communicator	175.00
WRL 755 VFO	44.95
Johnson Viking Mobile	75.00
WRL Scout 65	45.00
Heath DX-35	44.95
Central Electronics 600L	395.00
Johnson Viking II (New)	275.00
Gonset Tuner 30-40 mc FM	44.95
Collins 32V-3	495.00
Hallcrafters S-40B	74.95
Hallcrafters S-76	99.50
Central Electronics SB Slicer; Q Multi	75.00
Gonset Tuner 40-50 mc FM	39.50
National HRO-50T W/Spkr - 8 coils	375.00
Technical Materials GPR-90. W/Spkr	375.00
RME 10 - 20	49.50
Hallcrafters SX-71	129.50
National HF5 W/Power Supply	149.50
National SW-54	49.95
Gonset G-66B W/Power Supply	175.00
Hammarlund HQ 150	244.95
National NC-98	119.50
Hallcrafters S-85	95.00
Hallcrafters SX-99	114.95
Hammarlund HQ-140X	195.00

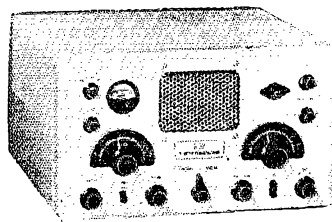

GONSET

6 Meter Communicator

All in one cabinet: 50 watt transmitter with pi-network and calibrated VFO (Or optional xtal) . . . sensitive, selective communications receiver . . . AC power supply. All elements completely integrated, operate perfectly together. This is Gonset's exclusive "packaging" concept . . . eliminates extra cost of individual units . . . gives excellent performance, exceptional value.

Model 3221, net **\$319.50**

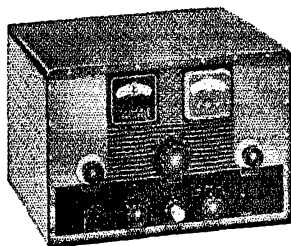

JOHNSON VIKING

"CHALLENGER"

- 70 watts phone input 80 thru 6 meters
- 120 watts CW input 80 thru 10 meters 85 watts CW input on 6 meters

240-182-1 . . . complete kit... **\$114.75**

240-182-2 . . . wired & tested **\$154.75**

Write Uncledave
W2APF
with your needs
and problems.

WRITE FOR LATEST USED EQUIPMENT
LIST

WE SPECIALIZE IN FOREIGN TRADE

TIME PAYMENTS
18 Months to pay, life
insurance at no extra cost

24 HR. SERVICE
on stock items

you haven't heard?

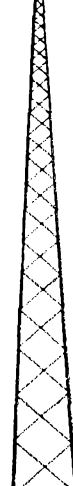

EVANS OFFERS

COMPLETE SERVICE

- To HAMS - - - By HAMS
(12 licensed employees)
- EQUIPMENT and COMPONENTS
(Ham - Electronic - Electrical)
- TRADE-INS
(on new or used units)
- TIME PAYMENTS
(flexible, financed ourselves)
- ENGINEERING DEPARTMENT
(backing all equipment sales)
- RECONDITIONED EQUIPMENT
Largest inventory in the Northeast
- EXPERIENCE - - - 26 years as:

"YOUR FRIENDLY SUPPLIER"

Evans RADIO

CA 5-3358 • ROUTE 3A • BOW JCT.
BOX 312 • CONCORD, N. H.

SKYLANE QUAD

- Single Feed Line of RG8U
- Aluminum Alloy End-Center Spiders
- Very Low SWR—Low Q—Broad tuning
- High F/B Ratio and High Gain
- No Stubs to Tune
- Pre-tuned Reflector Coils
- Everything Cut to Fit—Just Assemble and Use
- High "Area" factor
- 10-15-20 Meters
- Aluminum Boom with Hardwood Insert
- No Misalignment of Quads

Price **\$59.95**

WRITE FOR FREE BROCHURE
SKYLANE PRODUCTS

406 Bon Air Tampa 10, Florida

"... MOST INTELLIGENT APPROACH ..."

LEARN RADIO CODE

The EASY WAY

No Books To Read — No Visual
Gimmicks To Distract You. Just
listen and learn

Based on modern psychological techniques—This course will take you beyond 13 w.p.m. in

LESS THAN 1/2 THE TIME
See Your Dealer Now!

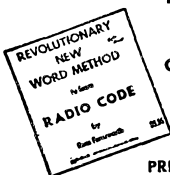

PRICE
\$9.95

Album Contains
Three 12" LP's
2 1/2 Hr.
Instruction

EPSILON RECORDS 2769 CAROLINA
REDWOOD CITY, CALIF.

true "do-it-yourself" beam. TMY now is running 500 watts with a BC-460. EHC worked JZBHA. K5VYU finally erased the "N" from his call. Traffic: K5USA 800, OJD 819, W5QMJ 527, OOF 515, LTB 400, K5CAY 198, W5DRZ 193, K5JGZ 190, DLP 171, W5VYQ 141, K5REH 133, AUC 120, BAY 94, FLG 49, W5KY 40, K5IBZ 32, OVR 31, DUJ 29, OVT 27, W5ESB 26, CCK 25, K5QEE 25, QEF 24, OTM 18, W5MQI 16, K5MTX 15, OOV 14, W5EHC 13, K5BBA 12, JOA 12, INC 11, LYM 11, W5VLW 11, WDD 10, HBA 9, K5CBA 7, W5GIQ 6, WAF 6, WAX 6, K5EZM 3.

SOUTHERN TEXAS—SCM, Roy K. Eggleston, W5QEM—SEC, QKF, PAM; ZPD, RAI; K5BSZ. The members of the Corpus Christi Amateur Radio Club handled communications for the assembly and during the Buccaneer Parade. The Parade had 163 units and the route was 5 miles long, with control points each 2 blocks and First Aid stations manned by members of the Red Cross. The 7290 Traffic Net had 42 sessions with 1305 stations and 774 messages handled. Our sympathy to ADZ on the loss of his father. ZPD and K5RGT are new OPS appointees. The C.W. Traffic Net badly needs outlets in Brownsville. Corpus Christi, Beaumont and the El Paso Area. If interested, contact K5BSZ at 1900 on 3770 kc. K5BSZ lost his tower and 20-meter beam in a windstorm. The Texas Union Amateur Radio Society is a new radio club formed on the Campus of the University of Texas. Officers are K5DKA, pres.; VPO, vice-pres.; the technical committee consists of HFG and K5s ALL, RNW, JQG and TVL. During Round-UP Week they operated from a 2-booth display and handled 299 messages. Nice going fellows. There has been some 6-meter DX operating in Southern Texas. Traffic: W5FDB 1620, K5DKA 330, W5AC 186, K5MXO 158, W5ZPD 145.

CANADIAN DIVISION

MARITIME—SCM, D. E. Weeks, VE1WB—Asst. SCMs: A. D. Solomon, VE1OC and H. C. Hillyard, VOICZ. SEC: BL. There is a gathering of the old-timers in the section at 0800 on 3750 kc. every Sun. morning. RT acts as chairman and all amateurs who have held an amateur license for twenty years or more are invited to call in. S.s.b. addicts are on the increase with BC, CL, and LT having joined the ranks. LT is now settled in his new QTH. Congratulations go to Alex, VE2BE, now Vice-President of ARRL. Our Canadian Vice-Director, VE3CJ, now advances to the post of Canadian Director. Field Day 1960 has now been written into history. Why not place a written summary in your club's records for reference and use by future Field Day committees. News is scarce this month because of poor conditions and a lack of activity reports. The NBARA Annual Meeting will be held during the latter part of July in the St. Stephen Area. Keep tuned to 75 meters for details. Traffic: VE1OM 22, AEB 10.

ONTARIO—SCM, Richard W. Roberts, VE3NG—Three new hams got their tickets at Belleville. The North Bay gang will not hold its usual hamfest this year. CYE is recovering from an operation. DDL, W8JBG and K8RDJ were seen at the ARRL Convention in Saginaw. DQX does a fine job on a club bulletin containing news on the local clubs in Toronto. Would all of you who hold A-1 Operator Club certificates please drop me a card or radiogram. There seems to be a lack of interest in this fine award and possibly some publicity might assist this worthwhile work. The Ottawa gang had an FB smörgasboard near Aylmer. The gang wishes to remind you that if you are intending to operate mobile in the U.S.A. you should get FCC permission first. Write FCC, Washington D. C. for application. RR has a new Triband antenna. BEE is to become a private fly-boy at Pieton. GO was seen at the s.s.b. dinner at Oakville. CAB had an excellent article on the past officers of the Quinte Radio Club in its April issue. The boys at the Sault held a successful banquet and also are holding a club QSL card contest. DCX still is hot on traffic-handling. AXH is back on 75 meters. DLC teaches c.w. to Army cadets. DGW teaches c.w. to Scouts. OE is RTTY, as is TL. DFA has a vertical antenna. CFR has three watts mobile for local work. EAC is recovering from an operation. VE8-DW is home at London. AML ran a civil defense test in Sarnia recently. DYB is on 2 meters. CXL is working rare DX. The Hamilton ARC visited Newtown in Toronto and paid a return visit in May to Hamilton. Traffic: (Apr.) VE3BUR 183, DCX 144, DPO 122, NG 100, BZB 93, NO 82, RN 75, CFR 53, AOE 39, AUU 39, KM 36, DH 26, EHL 26, DUU 25, DTO 22, AIL 21, DZA 15, DWN 14, DXZ 12, DLC 10, VD 2 (Mar.) VE3AOE 39.

QUEBEC—SCM, C. W. Skarstedt, VE2DR—It's nice to hear LU back on the air after a lengthy illness.
(Continued on page 144)

MicroMatch[®]

RF POWER STANDARDS LABORATORY

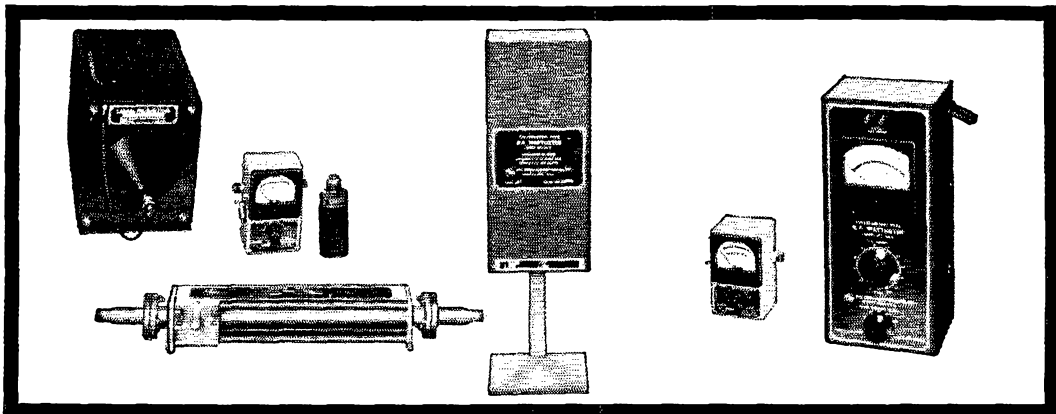

MICROMATCH equipment is used to establish a reference standard of RF power to an accuracy of better than 1% of absolute.

THE 64IN CALORIMETRIC WATTMETER establishes RF power reference of an accuracy of 1% of value read, and is used to calibrate other wattmeters. Five power scales, 0-3, 3-10, 10-30, 30-100, and 100-300 watts, are incorporated in the wattmeters for use in the 0-3000 mcs range.

711N and 712N FEED-THROUGH WATTMETERS, after comparison with the 64IN, can be used continuously as secondary standards and over the same frequency range as covered by the primary standard. The MODEL 711N is a multirange instrument covering power levels from 0 to 300

watts in three ranges, 0-30, 30-75, and 75-300 watts. MODEL 712N covers power levels of 0 to 10 watts in three switch positions, 0-2.5, 2.5-5, and 5-10 watts full scale.

636N and 603N RF LOAD RESISTORS absorb incident power during measurements. MODEL 636N is rated at 600 watts, and MODEL 603N is rated at 20 watts. Both models perform satisfactorily over the entire frequency range to 3000 mcs. These loads, in conjunction with the MODELS 711N and 712N Feed-through Wattmeters, form excellent absorption type Wattmeters.

152N COAXIAL TUNER is used to decrease to 1.000 the residual VSWR in a load. The tuner is rated at 100 watts, and its frequency range is 500-4000 mcs.

For more information on Tuners, Directional Couplers, R. F. Loads, etc., write



M. C. JONES ELECTRONICS CO., INC.

185 N. MAIN STREET, BRISTOL, CONN.

SUBSIDIARY OF



**ORDER YOUR
COLLINS KWM-2
NOW**
from

AMATEUR ELECTRONIC SUPPLY

3832 W. Lisbon, Milwaukee 8, Wis.
Phone: WEst 3-3262



Steve W9EAN

Be Sure to Get Our Top Trade-In Allowance Before Trading... Free Used Equipment Lists.

Also see Collins KWM-2 at Harris Radio Corporation Fond du Lac, Wisconsin on Fri. 7-9, Sat. 9-3



Terry W9DIA

"SURE HOPE THE CHAIN HOLDS"

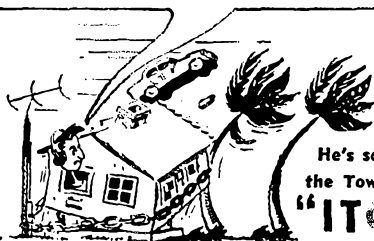

He's safe —
the Towers got
"IT"

E-Z WAY TOWERS, INC.
P. O. BOX 5491 - TAMPA, FLA.

THE LEAGUE EMBLEM



With both gold border and lettering, and with black enamel background, is available in either pin (with safety clasp) or screw-back button type. In addition, there are special colors for Communications Dept. appointees.

- ▶ Red enameled background for the SCM.
- ▶ Green enameled background for the RM, PAM or EC.
- ▶ Blue enameled background for the ORS or OPS.

THE EMBLEM CUT: A mounted printing electrotpe, $\frac{5}{8}$ " high, for use by members on amateur printed matter, letterheads, cards, etc.

Pin, Button or Cut: \$1.00 Each, Postpaid

AMERICAN RADIO RELAY LEAGUE

West Hartford 7, Connecticut



**HALLICRAFTERS
CENTRAL ELECTRONICS
ELMAC — GONSET**

W8PEI — "JERRY"

New location —
1524 OAK HARBOR RD.
PHONE FE 2-5681

OPPORTUNITY

WANTED—Imaginative, industrious young man to research and develop new ideas in electronic and allied fields. Syndicate will provide capital—guaranteed minimum salary—future incentives and guidance. Give detailed background, previous experience, references and recent photo in first letter to

C. M. TIERNEY, 612 3rd Ave. South, Fort Dodge, Iowa

ENJOY WORKING CODE

Vibroplex

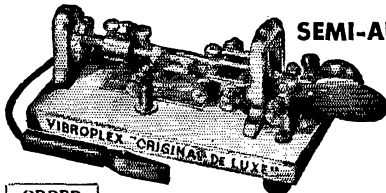

SEMI-AUTOMATIC

Does
All the
Work
for You

ORDER
YOURS
TODAY!

VIBROPLEX supplies the quality necessary for expert sending which is lacking in most other keys — a *GOOD FIRST*. Its semi-automatic action does all the work for you. Never tires your arm, never upsets your nerves. Expert operators use and recommend this key. Its attractive appearance, combined with being precision machined, makes for longer life, even under rough usage. Adjustable to any speed. Five models, standard or deluxe, priced from \$15.95 to \$29.95. Order today at your dealer's or direct.

THE VIBROPLEX CO., INC.

833 Broadway New York 3, N. Y.

FREE
Folder

A group of McGill students are headed for Ellesmere Island. BDG and BCL converted to s.s.b. and now are firm boosters. Recent severe ionospheric storms may have played havoc with lower frequency skeds but created a heyday for v.h.f. enthusiasts. ABE reports having a "ball" on 2 meters. AIO reports similar experiences on 50 Mc. Incidentally 50 Mc. receives very scant support from VE2s. Only AIO and AOM are active. AOL was elected president of the St. Maurice Valley group. AUH still skeds VK3AMN Sat. mornings. AJD is doing well traffic-wise. Results of an election at St. John's: AIP, pres.; BCB, vice-pres.; and ASL, secy. AIL received the "Worked all Goose" certificate. SG is planning to install mobile in the new car. ADE at Valleyfield, runs a Comanche and a Cheyenne. EF is the new operator at Iherville. The Annual Fall Outing of IC and 3ARF at Mazinaw Lake (Ont.) will take place Sept. 10. AVQ is an enthusiastic newcomer on 40 meters. MD was 5PW, 20X and 7AJY; c.w. operator SI, ex-12P, 3BIM, 4UB. He uses a DX-40 and likes s.s.b. AYM, St. Eustache, is doing well on 10-meter phone. AFZ, at Sutton, is a fine c.w. operator on 40 meters. YB on n/m (ice breaker *Earnest Lapointe*) supplied lots of the gang with assorted ice cubes. MH is going to the States and expects to return in July. VE2 mobiles met the VE3 mobiles at Cornwall. Finally, IC demands a retraction that he is the inventor of the "gidget", as stated in this column in May QST. The "author" is JY. Traffic: (Apr.) VE2WT 523, WA2CNS/VE8 152, VE2DR 79, AGN 26, EC 26, AJD 6, JZ 5. (Mar.) WA2CNS/VE8 202.

BRITISH COLUMBIA—SCM, Peter M. McIntyre, VE7JT—Last month's report was missing because ten days after the mailing date "my friend" told me he had not mailed the letter I had given him as he left my QTH. The BCEN is struggling because of Daylight Saving Time and summer static conditions. JQ is associate manager of the BCEN. Activity reports are picking up with nine received this month plus the gleanings of "Zero Beat" from Victoria. For once in many moons nothing was received from Nanaimo. The editor of the sheet must be building his house under the eagle eye of his XYL. I was present at the ARRL Convention in Portland and was amazed at the interest in mobile and mobile hunts. Victoria has an active group on mobile and Vancouver used to have, with many hidden transmitter hunts, etc., but for the last two or three years interest has waned. Anyone any suggestions? Hope you all answered the form sent to you by the D.O.T. re frequency allocations. If anyone heard strange signals emanating from various locations throughout B.C. during May or June, AC could be found at the other end. Oh yes, he also was doing some fishing and gold-panning. Hope you all have pleasant vacations. Traffic: VE7AML 153, AAF 150, JQ 119, AOT 70, AQD 68, ALZ 28, AV 19, BAZ 13, AEC 5.

MANITOBA—SCM, M. S. Watson, VE4JY. Acting SCM, Jim Elliott, VE4IF—Your SCM JY is spending three months in France. CK is operating 75-meter mobile. JP, our most conscientious 75-meter participant, is now indulging in single sideband interests. The president of ARLM, Inc., TJ, has been on vacation in Florida. SX is building a 6-meter rig for mobile. DN is leaving Manitoba for England. Among those heard in the May 3 civil defense exercise were AN, HC, HT, KG, OS, JW and AY. BG and family are moving to Ottawa. At last KB has a signal on the air, thanks to LO and NH. Jack and Gord spent several evenings working on Gary's equipment. KK has moved from Rivers to Neepawa and is active on 75 meters. IF has moved his old rig (304-TL) out to his summer cottage. NO and MO have been heard on 75 meters lately. LJ has a new linear running, and is working some DX on 20 meters. HW has a Quad beam up and working FB. SA has been busy working DX. PH has been handling traffic. KP has been busy building a boat. The rig at the QTH of IF, GE and PE has been off the air because of a short in the antenna. IW has a very FB phone signal on 75 meters. Traffic: VE4SL 53, CB 16, RR 8, AN 6, PA 6, PE 6, EF 3, JP 2, RB 2.

SASKATCHEWAN—SCM, H. R. Horn, VESHR—Congrats to JV upon reaching double DXCC for VE5 leader. Congrats also to DZ for the high VE5 score in the SS. NI was a visitor, taking an educational exam with other provincial winners. FC has a new Mohawk. OB was awarded a Certificate of Merit by radio station CFQC for his work in handling Sunday church broadcasts for 20 years, not missing one service at the various churches. Our congratulations, Carl. AR, ex-VE2AHW, now in Saskatoon, is active on the bands and is now s.s.b. HQ is mobile on 75 meters. JO still is improving after his accident but makes frequent stays at the hospital for further treatment. QC has a new HT-37. LM is s.s.b. with an SB-10, 6-meter activity is on the increase in the district. ARRL appointments are open in various fields such as EC, OPS, ORS

(Continued on page 148)

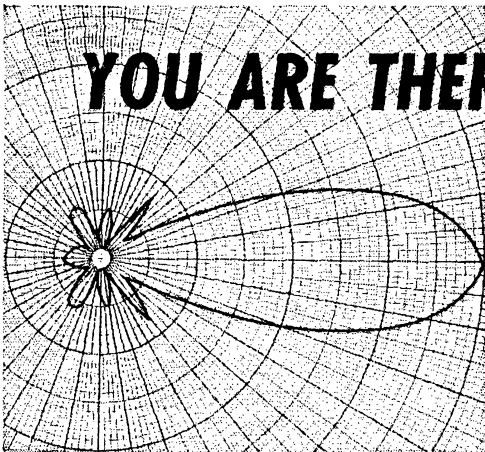

with *telrex* "TRI-BAND" SYSTEMS

There's long term dependability, scientific leadership, world-wide respected performance plus quality of material too, at a price even the modest budget can afford.

Enjoy superior performance . . .

You're always a "step ahead" with Telrex. Arrays from \$5.95 to \$12,000. Also available Rotators, "Baluns", Towers. Dollar-for-dollar better in every way. Send for technical bulletins, today!

ANTENNAS

SINCE
1921

Communication and TV Antennas

telrex LABORATORIES

ASBURY PARK 40, NEW JERSEY, U.S.A.



? can give you personal service on helping you select better gear per dollar for your operating pleasure. Over 30 years' experience. Big trades, easy terms. Used bargains.

VAN SICKLE RADIO SUPPLY CO.
Gene Van Sickle, W9KJF, Owner
4131 N. Keystone Ave.
On the northeast side of
Indianapolis 5, Indiana

INSTRUCTIONS

with pictures for building 800 watt grounded grid amplifier using three 811As and surplus parts. Winding instructions for Ferrite filament choke and plate coils with suggested places to secure material. Flip a switch with no tuning makes band-changing fast with same load each time. In use two years at W4ALG with no repairs or tuning. Cheap and easy to build by using instructions.

Amateur's Price \$2.50

MEADE JOHNSTON, 2625 Broad St., Tuscaloosa, Ala.

NOVICES!

Lose Your "N" and Get a Tan

ON TOP OF THE BLUE RIDGE MOUNTAINS

Two weeks of fun at camp — and a chance to earn your General Class ticket, besides!

This Co-Ed Amateur Radio Camp, YMCA owned and operated, is designed for just 60 campers. There is no age limit but a Novice or Technician license is required. Time will be divided between radio classes and the usual camp activities such as swimming, hiking, softball, etc.

Entire Staff consists of licensed hams who are instructors in Electrical Engineering in some of our finest colleges and universities.

Camp opens on August 14th and an F.C.C. examiner will visit the camp to give the General Class examination on the closing date of August 30th.

Tuition of \$150 includes usual camp expenses —notebooks, textbooks, Health and Accident Insurance, as well as horseback riding.

Since applications will be considered in the order they are received, send now for booklet and application blank to C. L. Peters, K4DNJ, Director, using attached coupon:

C. L. Peters, K4DNJ Q7
General Secretary
Gilvin Roth V.M.C.A.
Elkin, North Carolina

Please send me the Booklet and Application Blank for the Camp Albert Butler Radio Session.

NAME _____
Novice or Technician Call _____
ADDRESS _____
CITY _____ Zone _____ STATE _____



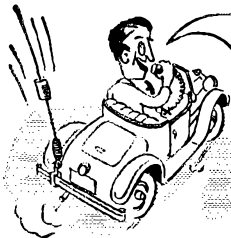

"GREETINGS, O.M.....
...USING A MORROW
PW AND TC ON
THIS END.....
THANKS FOR THE
FINE BUSINESS REPORT"

READY TO GO? If so, do it sensibly with a low cost, high quality **MORROW** single band transmitter and transistorized converter.

READY TO GO?
GO
"MORROBILE"

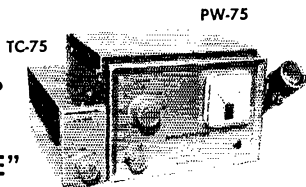

6 and 2 meter transmitters available, too.
PW-75 w/power supply and microphone \$84.50
TC-75 Transistorized Converter
(Uses self contained penlights) \$44.50

MORROW radio manufacturing co.

P. O. BOX 1627, SALEM, OREGON

HAVE YOU GOT MY NEW

TVI BOOK ?

The 2nd Edition Now Also Covers Citizens Band TVI

\$1.75 in U.S.A. \$2.00 Foreign

At Your Favorite Dealer or Direct From Phil, WIDBM

NELSON PUBLISHING CO., Redding Ridge, Conn.

New! Telrex "Spiralay"

Extremely high-gain, high signal-to-noise, practically no fade, all radiation planes horizontal, vertical or oblique! Ideal for scatter-wave, satellite, mobile or point to point work! 50, 108 and 144 megacycle models available

TELREX LABORATORIES
ASBURY PARK 40, NEW JERSEY, U.S.A.

LEARN CODE!

SPEED UP Your RECEIVING with G-C Automatic Sender

Type S
\$32.00 Postpaid in U. S. A.

Housed in Aluminum Case, Black Instrument Finished. Small—Compact—Quiet induction type motor. 110 Volts—60 Cycles A.C.

Adjustable speed control, maintains constant speed at any setting. Complete with ten rolls of double perforated tape. A wide variety of other practice tapes available at 50c per roll.

GARDINER & COMPANY
STRATFORD NEW JERSEY

and OES. If interested, please contact me for further particulars. TH has beat his modulator trouble and puts out an FB mobile signal now. YF and FY are doing an FB job with civil defense communications in the Saskatoon Area. YF is chief instructor and FY is communications officer. Traffic: VFRM 42, DC 33, DZ 32, DS 22, LM 14, EQ 7, HQ 5, HF 4, CR 3, IIX 2, PD 2, QL 2, TM 2.

QST

V.H.F. Sweepstakes

(Continued from page 00)

K4VSW...572-26-1-A	W5YQZ...3432-64-9-A
W4ZUC...552-23-2-A	K5UJML...2040-60-7-A
W4KWA/4	K5KWB...1598-47-7-A
K4Z8X/4...552-23-2-AB	K5MLM...1328-45-6-A
K4BQK...459-14-7-A	K5XUL...1088-34-6-A
K4PZS...308-11-4-A	K5MTK...1066-41-3-A
W4BSJ...297-14-1-B	K5GHR...1056-33-6-AB
K4YNQ...256-13-1-A	K5RJU...992-41-1-A
K4TQU...204-9-2-A	K5WJU...864-26-7-A
W4ECX...176-8-1-B	K58MU...806-31-3-A
K4LQ/4...176-8-1-A	K5OCN...588-21-4-AB
K4LRZ/4...132-6-1-A	K5BDI...588-21-4-A
K4DKS...72-3-2-A	K5VCG...576-24-2-A
	K5VQK...550-25-1-A
	K5YST...418-19-1-A
	K5PCN...374-17-1-A
	K5PDD...352-16-1-A
	K5YSW...330-15-1-A
	K5TXX...5-88-1-1-A

West Indies

KP4AHQ 1288-46-4-AB
CO2DL...256-16-6-A

SOUTHWESTERN DIVISION

Los Angeles

K60JV 4828-178-3-AB
W6CER/4 2044-91-2-B
W6NLZ 2140-54-10-ABCD
K6QPH 1440-60-2-A
W6SDW/6 780-30-3-A
WV6HTM 616-28-1-B
W6ABCH 528-24-1-A
W6DHH 408-17-2-B
W6DHM 408-17-2-B
W6PFE...396-18-1-AB
W6NTC...66-1-3-B
W6VHF (9 ops.) 15,024-70-6-ABC
W6UFJ/8 (W665 FCY FNJ, W6UFJ) 858-39-1-B

San Diego

K6RCK...600-25-2-A

Santa Barbara

K6VDW...66-3-1-B

WEST GULF DIVISION

Northern Texas

K5TKR 13,640-220-21-A
K5LIW...9802-190-16-A
W5FEG...4378-100-12-AB
K5TIQ...3875-78-15-A
K5KVE...2660-70-9-A
W5AQS...2464-57-12-AB

Oklahoma

W5JSB...7680-120-22-A
W5PZ...924-33-4-B
K5CBA...392-14-4-A
K5ZGV/5 (4 ops.) 1255-48-3-AB

Southern Texas

W5GBR 2856-63-14-A
W5SVB...1328-42-6-A
K5KNR...1102-29-9-A
K5PKX...396-11-8-A

CANADIAN DIVISION

Quebec

VE2AQA/2 885-30-5-B
VE2CD...403-16-3-B
K2VTV/VE2 364-14-3-B
VE2TT (VE2s ANX TT) 1394-42-7-A
VE2BHP (VE2s AME BHP BBS) 198-9-1-B

Ontario

VE3AIB 2394-86-4-B
VE3BPL 2020-61-10-AB
VE3CIT 1898-73-3-B
VE3NW 1020-30-7-AB
VE3DQ 552-23-2-B
VE3IS 286-13-1-B
VE3ESS/3 (VE3s DWWR MR) 1848-66-4-A

British Columbia

VE7AFB 360-15-2-AB
VE7ACQ...144-6-2-B

¹ Technical Award Winner. ² W2DRN opr. ³ Novice Award Winner. ⁴ W2YLM opr. ⁵ K9LTC opr. ⁶ K8JIA opr. ⁷ Hq. Staff, not eligible for award. ⁸ W1WPR opr. ⁹ W8NWD opr.
Non-competing: W1LUG, W2LRJ, W4KJL, VE3CIL.

Two-Meter F.M.

(Continued from page 35)

exist between stations in northern Indiana and Chicago, most Chicago stations operate on 147.5 Mc., although many stations in both areas have provision for use of both channels. However, 147.5 Mc. is outside of the RACES authorizations, which makes it somewhat less desirable. It would seem that until such congestion arises, and it is likely to do so only in the most heavily populated metropolitan areas, it would be best to start with 147.3 Mc.

(Continued on page 148)

AERMOTOR

Always Stands Tall!

3-Post

Self-Supporting Steel Antenna Towers

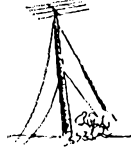

WON'T TIP! WON'T TILT! WON'T TOPPLE!

Fine radio equipment deserves a fine antenna tower! Aermotor towers need no guy wires. They're self-supporting, will sustain a load of 1500 lbs. and will withstand winds up to 85 miles per hour. Available in 20, 33, 47, 60, 73, 87 and 100 foot heights. Type MI-98 with 2-inch pipe top is shown at left. Other styles available. For more information, write direct to:



AERMOTOR

DIVISION OF MOTOR PRODUCTS CORPORATION

2500 WEST ROOSEVELT ROAD • CHICAGO 8, ILLINOIS

140

PREMAX

ANTENNA EQUIPMENT

Proven For Performance and Value

	Amateur Net each
MOBILE	
Type CA Bumper Mounting, Chain Style	\$6.60
Type R-200 Universal Ball Mounting —	
Coax type	6.90
Type R-300 Universal Ball Mounting — Standard	6.90
Type SA-2 Heavy Duty Stainless Spring Adaptor	7.50
Type RS-300 Comb. Ball and Spring Mounting —	
Standard Type	13.50
Style BXS — Center loaded Antenna for standard	
frequencies — 72" S. S. Whip	9.00
Style BSS — Same as BXS with SA-2 Spring	15.00
TS-896 — 96" one piece Stainless Whip —	
taper ground	4.50
TS-884 — 84" Same description as above	4.50
TS-872 — 72" Same description as above	4.20

BASE STATION

GP-430 — Light weight Aluminum Ground Plane	
Antenna fully adjustable from	
40-60 MCS	30.00
GP-450 — Same as above — adjustable from	
20-40 MCS	24.00
GP-312 — Civil Defense VHF Ground Plane	
Antenna — Efficient and inexpensive	
— 108-120 MCS	4.80
GP-314 — Same as above — 144 MCS	4.80
GP-315 — Same as above — 152-162 MCS	4.80

Types M, AL and SS Telescoping Vertical Antennas are available in Steel, Aluminum and Stainless ranging from 12' to 35' in height.

Safeguard your Base Station Equipment with a Premax Ground Rod, 3/4" to 1 1/2" diameters, up to 8' in length.

See your dealer or write for catalog

PREMAX PRODUCTS

DIV. CHISHOLM-RYDER CO., INC.

6020 HIGHLAND AVE. • NIAGARA FALLS, N. Y.

XMTRS FOR 160 TO 2 METERS

TECHNICIAN - NOVICE - GENERAL
or Special Freq. 500 KC. to 160 MC.

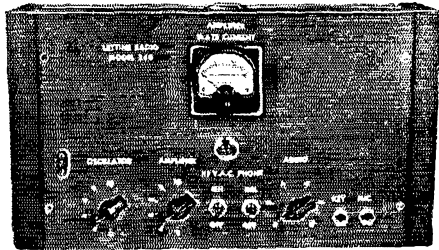

MOD. 240 WITH MOBILE CONNECTIONS & AC SUPPLY
1.6 to 30 mc. with plug-in coils. For Phone & CW, Novice, General, C.A.P., Industrial. Complete with 8 x 14 x 8 cabinet, tubes, 40 meter coils & crystal. Wt. 30 lbs. \$79.95
80, 20, 10 meter coils \$2.91 per hand. 160 meter coils \$3.60.

MODEL 242 FOR 6 METERS OR 2 METERS — 45 to 50 watts input — 6146 final. Complete with mobile connections, A.C. power supply, tubes, xtal. Xtal mike input. Uses 8 mc. xtals or Lettine VFO. Swinging link matches 52 — 300 ohm antennas. Same cab. as 240. \$89.95

NOW! MODEL 262 — 2 and 6 meters on one chassis with separate RF sections, tubes and output; making use of the outstanding RF and audio sections of the 242 with high efficiency RF output and 100% push-pull plate modulation. Wt. 32 lbs., 8" x 17" x 8" cabinet. Price with 11 tubes and 2 xtals. \$137.50

VFO \$49.95

Send full amount or \$25 with order — balance C.O.D.

LETTINE RADIO MFG. CO.

62 Berkeley St.

Valley Stream, N. Y.

G4ZU 20-40 M. BIRD CAGE

"G4ZU PAT." ANOTHER "G4ZU FIRST"

REVOLUTIONARY DESIGN
—
LOW SWR
—
LOW LOSS ELEMENTS
—
8' 6" TURNING RADIUS
—
COMPLETE WITH MAST
—
COAX OR BALANCED FEED

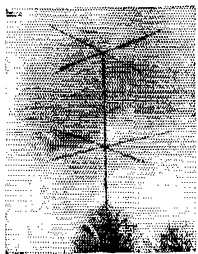

HIGH F/B RATIO
—
EASILY TUNED
—
LOW WIND RESISTANCE
—
LOW ANGLE RADIATION
—
NOT A KIT
—
GAMMA "T" MATCH OR COAX FEED

FOR THE FIRST TIME "EVERYONE" CAN ERECT A 20-40 METER BEAM

Super Coax Fed Minibeam — ever popular 10-15 and 20... \$89.50
"20-40" complete with center mast, 'til July 15, 1960... 55.00
After July 15, 1960 84.50
34" telescoping mast with locking base... 49.50
10' triangular tower with 10 ft. mast section (a steal)... 18.15

We proudly announce our appointment as distributors for the Andrew line of UHF, VHF, and Microwave equipment 25-13, 500 Mc.



Be It Wave Guides or Dipoles. Get Our Quotation Before Deciding.

IMMEDIATE DELIVERY
NO WAITING

HOUSE of ANTENNAS
MASTER SERVICE COMPANY

1153 East 82nd
Chicago 19, Ill.
Tel. SO 8-9282

REWARD!



WANTED!

Charles Q. Amateur to contact Walter Ashe at once for his "SURPRISE" Trade-in allowance

NEW 1960 CATALOG — FREE!

The only radio catalog compiled and designed entirely with the needs of the amateur in mind!
Here's the "ham's own" catalog... compiled and designed entirely with the amateur in mind. Exclusively new mobile and fixed station equipment... parts and supplies... of interest to the amateur. Rush coupon for your copy!

YOU CAN BE SURE... that every piece of used equipment Walter Ashe takes in trade... and later sells... is checked thoroughly and guaranteed to work the same as new. Whether you're trading up to new or in the market for used equipment... you'll always be money and satisfaction ahead at Walter Ashe!

TIME PAYMENT TERMS AVAILABLE ON ALL EQUIPMENT

Tell us what you want to buy — and what you have to trade. Write today!

Walter Ashe RADIO CO.
Dept. Q-7-60, 1125 Pine St.
St. Louis 1, Missouri

There are actually a number of other channels in use in the Chicago area, such as 147.24, 147.7, 147.06, and 146.94. With the exception of 147.7, which is used for RTTY, these are used mainly for c.d. operation and by hams who desire alternate channels. From an equipment viewpoint it is desirable to restrict the channels in any one rig to a range of about 500 kc. to avoid the necessity for retuning when changing channels.

Many hams in this area say that they have received more pleasure per dollar from their 2-meter f.m. gear than from any other equipment they own. Admittedly, those of us with mobile rigs have a selfish interest in seeing this activity spread to other areas, but we feel that hams in those areas will enjoy it as much as we do, once the initial inertia is overcome and a few stations get on the air.

Sideswiper

(Continued from page 29)

Terminals 1 and 3 together for one wire, and put the other wire on Terminal 2. For use with an electronic key, connect the common wire to Terminal 2, the dash side to Terminal 3 and the dot side to Terminal 1.

If the lead plate is omitted, it will be necessary to screw the key to the operating table because any key that moves on the table the slightest bit will not make good dots.

The sideswiper needs a contact spacing of only about 0.020 inch. It takes several times this distance to throw the weight of a bug far enough to make good dots. So, you can run the speed of the sideswiper up to the point where most bugs will not operate reliably. At the same time, you can instantly slow down to 2 w.p.m. or less. Since there is no guess as to how long it is going to take to make the desired number of dots, one never makes 6 dots for an H and 9 dots for a 5 like half of the bug keys you hear on the air.

Either dots or dashes are made by moving away from the side where you happen to be, so there is no lost motion or time as with a bug or straight key. Also, the stroke of the sideswiper is so short and so light that it never tires your fingers or wrist. Many operators with glass arms can use this type of key and never feel any strain. Try one and prove it to yourself.

Happenings

(Continued from page 65)

tions, groups, or individuals interested in, or charged with, the allocation, or use, of radio frequencies, has carefully given due consideration to the Amateur Radio Service as a result of our efforts in self-regulation, and

WHEREAS, the Federal Communications Commission, hampered somewhat by budget limitations, which in turn handicaps its employment of Civil Service field personnel, has made every effort to carry out the many details and functions in connection with the huge task of monitoring the frequency

(Continued on page 160)

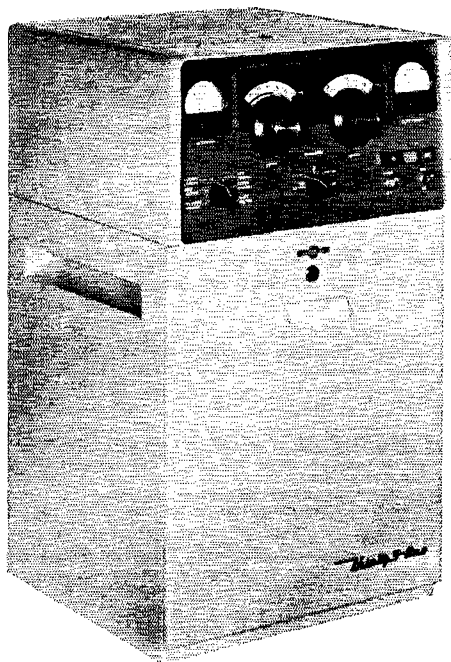

Collins
30S-1
Linear
Amplifier

SELECTED SHORT SUBJECTS

■ The 30S-1 Linear Amplifier rounds out the Collins S/Line to make a complete, high powered, amateur SSB station. The 30S-1 may be loaded into an antenna without exceeding the legal dc input of 1 kw during tune-up. Correct tuning and loading are indicated by a meter reading, while the PA tuning control is operated in the usual manner to obtain minimum plate current. At any power level, any deviation of the loading indicator from zero provides immediate warning of misadjustment or malfunction.

■ Tom Jacobs, W8MG, Wyandotte, Michigan says: "Man, this is the you-have-arrived type of amplifier. I did not know it was possible to pack so many worthwhile features into one amplifier."

73 Dale . . . W8DGE

SELECTRONIC SUPPLIES, INC.

3185 Bellevue Road, Toledo, Ohio
801 S. Adams, Peoria, Illinois



COMING FROM NATIONAL!
SEE INSIDE BACK COVER AUGUST ISSUE

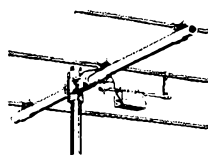

BEAM EXPENSE

can be lowered with a beam designed to last.

- THREE BAND • TWO BAND
- SINGLE BAND

TENNALAB 417 S. Tenth St.
Quincy, Ill.

How A QSO . . . And A COUPON — Led to a Hilltop QTH

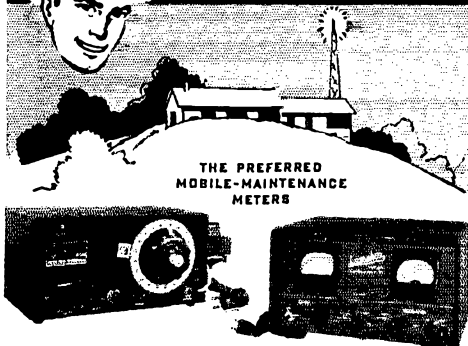

THE PREFERRED
MOBILE-MAINTENANCE
METERS

LAMPKIN 105-B
FREQUENCY METER
RANGE 0.1 TO 175 MC AND UP
PRICE \$260.00 NET

LAMPKIN 205-A
FM MODULATION METER
RANGE 25 TO 500 MC
PRICE \$270.00 NET

One Saturday not long ago I was QSO with a W9 on 75. He mentioned how busy he was, with service contracts for 2-way commercial mobile rigs in his town. Before the heterodynes got too bad, he told me that it was a large source of extra income for him.

That evening, as the XYL was watching the one-eyed monster, I was reading the new QST. The Lampkin ad offering a free booklet on mobile-radio maintenance caught my eye. I had never answered the ad before, but I remembered the QSO, and sent in the coupon. Now I have my own extra-income business and from the profits I'm buying a home and antenna farm on the highest hill in town!

THE SAME COUPON IS BELOW — BETTER MAIL IT, NOW!



LAMPKIN LABORATORIES, INC.
MFG. DIVISION, BRADENTON, FLORIDA
AT NO OBLIGATION TO ME, PLEASE SEND ME "HOW TO MAKE MONEY IN MOBILE-RADIO MAINTENANCE"—and data on Lampkin Meters.
NAME _____
ADDRESS _____
CITY _____ STATE _____

LAMPKIN LABORATORIES, INC., BRADENTON, FLA.

NEW IN ALL RESPECTS!

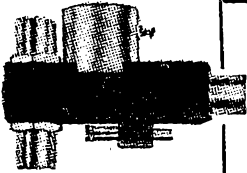

**EPOXY RESIN
USED IN
DK60
SERIES**

COAXIAL RELAYS

For quieter operation and resistance against moisture, all coils are encapsulated in an epoxy resin. Add to this: low VSWR — less than 1.15 to 1 at 500 mc. — low losses — high contact pressures — patented receiver protecting connector (optional) — bifurcated DPDT external contacts (optional) — and many other mechanical and electrical features, all of which are found in the NEW Dow DK60 series. **\$10.90 to \$14.20.**

OTHER FINE DOW-KEY PRODUCTS:

DK60-T2-Transfer two or more antennas — 1 KW capacity — price (with standard U.H.F. connectors) **\$10.90 to \$12.65.**

T-R switches — 3 models — self powered and non self-powered. Also available for special COMMERCIAL frequencies up to 250 mc. Engineering inquiries solicited, regular models **\$12.50 and \$27.75.**

We invite inquiries for coaxial relays using types 'N' 'C' 'HN' 'BNC' and 'UHIF' connectors.

Catalog sheets available from any of our 700 dealers and distributors in U.S. and Canada or from the main office.

DOW-KEY CO. INC.

THIEF RIVER FALLS, MINNESOTA

FREE

Full Year's Subscription to
RADIO SHACK'S



**Sensational
ELECTRONICS
Catalogs**

Send coupon today! See world's largest and best line of electronic equipment! Invaluable to pros, exciting for hobbyists. Over 100,000 items—stereo, hi-fi, ham radio, tapes—at money-saving prices. 15-day home trial on any item. Satisfaction Guaranteed. (Imported)

TYPICAL RADIO SHACK VALUE!

"Realistic" 2-speed
Tape Recorder **\$49.95**

Radio Shack dual-track portable! Wt. only 17 lbs. Has separate record, playback, erase heads. Mike, 5" reel.



MAIL COUPON NOW

Radio Shack Corp., 730 Commonwealth Ave. Dept. 60G11
Boston 17, Mass.

Without further request, send latest catalog plus every issue for year—all FREE.

Name

Address
Post Office
or City Zone State

spectrum, and

WHEREAS, the Federal Communications Commission, in its Twenty-fifth Annual Report to Congress specifically acknowledges the efforts of some five hundred and twenty-five Television Interference Committees which are sponsored by the self-regulatory Amateur Radio Service.

BE IT THEREFORE RESOLVED, that the following citation be forwarded to the Secretary, Federal Communications Commission, Washington 25, D. C.: The Board of Directors of The American Radio Relay League Inc., meeting on this 13th day of May, 1960, at Hartford, Connecticut, unanimously salutes the Federal Communications Commission on its Twenty-fifth anniversary, and deeply appreciates the assistance it has given the Amateur Radio Service by permitting and encouraging amateur imagination, ingenuity, and self-regulation, which in turn has made possible the phenomenal progress in the art of telecommunications during the past quarter century, and

BE IT FURTHER RESOLVED, that the Board of Directors of The American Radio Relay League, Inc., unanimously go on record to assure the Federal Communications Commission of the desire of our membership to continue in our efforts of self-regulation, by promoting an interest in the suppression of all forms of interference, good operating practices, sound engineering techniques, and observance of rules regulating the Amateur Radio Services as may be now in effect, or promulgated by the Federal Communications Commission.

59) On motion of Mr. Meyers, unanimously VOTED that the Secretary is instructed to forward to the Federal Communications Commission a suitably framed copy of the citation contained in the resolution just acted upon, and that an appropriate facsimile be forwarded to each Commissioner, each Bureau and Division Chief, each Engineer-in-Charge of the various field offices and to the Chief, Amateur and Disaster Services, along with a copy of the resolution in its entirety.

60) On motion of Mr. Meyers, unanimously VOTED to take from the table his motion concerning the location of the 1961 meeting of the Board at Disneyland. Moved, by Mr. Meyers, that the Board of Directors hold its next annual meeting at the Disneyland Hotel, Anaheim, California. The yeas and nays being ordered upon request, the question was decided in the affirmative: whole number of votes cast, 16; necessary for adoption, 9; yeas, 12; nays, 4. All the directors voted in favor of the motion except Messrs. Anderson, Maer, Payne and Roberts, who voted opposed. So the motion was ADOPTED.

61) Moved, by Mr. Engwicht, that By-Law 3 be amended by adding a new sentence to read: "Members in arrears shall be carried on the League records for 30 days but if they have not renewed their membership by that date they shall be dropped." But, on a point of order raised by Mr. Maer, RULED, by the Chair, that the motion is out of order because of the previous action of the Board in establishing a special committee to examine the Articles of Association and By-Laws.

62) Moved, by Mr. Engwicht, that the League explore the following matter with the FCC — the 15-meter band be reallocated to include Novice amateur radio operation in the portion 21,100 to 21,200 kc. only, leaving the portion 21,200 to 21,250 kc. open only to holders of General Class licenses or higher. On motion of Mr. Maer, VOTED that the matter is laid on the table.

63) Moved, by Mr. Roberts, to amend By-Law 25 deleting the words, "The Territory of" preceding "Alaska", by changing "state" to "states" preceding "of Nevada", and by deleting the words "the Territory of" preceding "Hawaii." The yeas and nays being ordered, the question was decided in the affirmative: whole number of votes cast, 15; necessary for adoption, 12; yeas, 15; nays, 0. All the directors voted in favor except Mr. Reid, who abstained. So the By-Law was AMENDED.

64) The Chair announced the opening of nominations for President. Mr. Doyle nominated Mr. Dosland. On motion of Mr. Meyers, unanimously VOTED that the nominations are closed, and that the Secretary cast one ballot electing Mr. Dosland as President for the new term.

65) The Chair announced the opening of nominations for First Vice-President. Mr. Anderson nominated Mr.

(Continued on page 158)

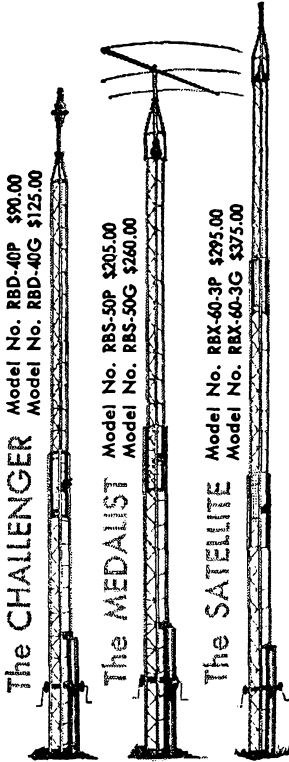

E-Z WAY . . . TOWERS

CRANKS UP and DOWN — FAST

TILTS OVER for CONVENIENCE

BUILT TO E.I.A. (R.E.T.M.A.) Standard TR-116

E-Z Way Towers are the most talked about towers on the air — for these reasons . . . Sturdy Steel Construction, Requires No Guys, Wonder Ground Post (no concrete needed), tilts over, cranks up and down. See your nearest ham distributor or write for free literature.

that are designed for ease of operation! Featuring Tilt Over Action with "WONDER GROUND POST" — The original tilt-over tower

MOUNTING KITS

- Model No. GPK-D40 Ground Post ... \$45.00
- Model No. BAK-D40 Wall Bracket... \$ 6.75
- Model No. GPK-550 Ground Post.... \$87.50
- Model No. BAK-550 Wall Bracket.... \$10.50
- Model No. GPK-X60-3 Ground Post \$110.00
- Model No. BAK-X60-3 Wall Bracket \$17.00

*PAT. PENDING

**P. O. BOX 5491
TAMPA 5, FLORIDA**

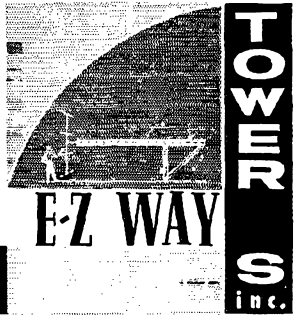

COMING FROM NATIONAL!
SEE INSIDE BACK COVER AUGUST ISSUE

TELETYPEWRITER EQUIPMENT
Model #14, 15, 19, 26 & 28 Teletype machines, Teletypewriter Receiving Converter and others. For general information & equipment list write:
Tom WIAFN, ALLTRONICS-HOWARD CO.
Box 19, Boston 1, Mass. Richmond 2-0048

TAPE RECORDED CODE INSTRUCTION

TAPEDCODE®

ONE OF THE FINEST CODE COURSES AVAILABLE NOVICE TAPE. Complete basic instruction and practice material up to 8 WPM. \$6.50
 ADVANCED TAPE. Practice material 9 to 18 WPM. Plain language and coded groups. \$5.50
 COMPLETE COURSE. Both above tapes. \$11.00

Ppd. in U.S., Possessions and Canada — Penna. Residents 4% tax. Dual Track 7" 1200" tape. Recorded at 3 3/4 IPS.

See Your Local Ham Distributor. If he doesn't carry them, order direct and give us his name

TAPEDCODE BOX 31E, Langhorne, Pa.

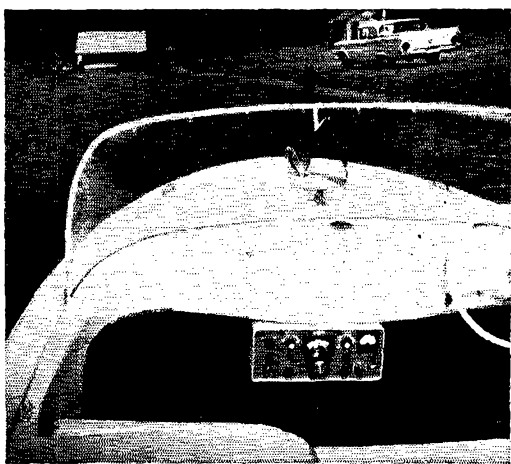

MOBILE VERSATILITY

In your boat, airplane or car—the Collins **KWM-2** outperforms them all

For further information on the Collins **KWM-2** and our Used Equipment List write:

GRICE ELECTRONICS, INC.

300 EAST WRIGHT STREET, PENSACOLA, FLORIDA

Positive band change in an instant

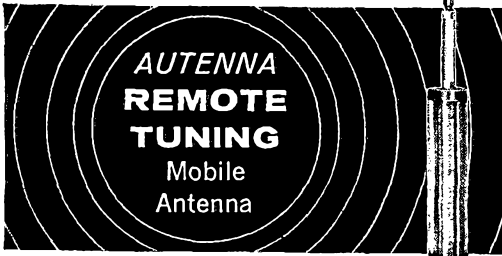

CHANGE BANDS WHILE DRIVING

Your Receiver and Transmitter are band-switching ... NOW—your antenna is band-switching.

AUTENNA TUNES AMATEUR BANDS

75 - 40 - 20 - 15 - 10 Meters

- Meter indicator instantly identifies band the antenna is tuned to. No guessing!
- Positive noise free silver plated contacts.
- Installed or removed in seconds with Kwik-On connectors for trunk storage.
- Will handle up to 100 watts.
- Factory tested—guaranteed.

Only **\$69.95** Amateur Net—Plus Postage

Designed for use with 60" whip. Complete with two Kwik-On connectors, Whip Flexor spring, Meter and Control panel.

Also available for manual operation.

See Your Local Parts Jobber, or Write

RAFRED ENTERPRISES

Box 47725, Wagner Sta., Los Angeles 47, Calif.

AUTENNA
(PATENT
APPLIED FOR)

4 or 5 BAND ANTENNA

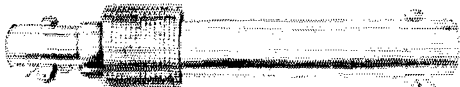

WORK FOUR OR FIVE BANDS WITH ONE ANTENNA

FIVE BAND DOUBLET ANTENNA
Covers 80, 40, 20, 15, and 10 meters. Length 111". Twin lead 8' 8".

1 KW 5HC-F	5 Band KW Coils	\$19.95
SSB 5HA-F	5 Band KW Antenna	33.95
1/2 KW 5BC-F	Phone Coils • 5HC-C CW Coils	12.50
5BA-F	Phone Antenna	27.50
5HA-C	CW Antenna	27.50

FOUR BAND HI POWER DESIGN
Covers 40, 20, 15, and 10 meters. Length 56" 8". Twin lead 8' 0".

1 KW 40M-C	4 Band KW Coils	\$14.95
SSB 40M-A	4 Band KW Antenna	24.50

All Antennas include coils, twin lead, heavy duty insulators copperweld wire. Ready for installation. ORDER NOW!

Literature available for amateurs and dealers.

GENERAL CRYSTAL CO., INC.

4176 Wilmet Avenue

Burlington, Wisconsin

Are You

TRADING?

Let me make you a trade-in offer on your used amateur equipment. All name-brand merchandise—late serial numbers assured. Quick delivery.

WRITE TODAY!

Bill W9ZSO-KØIUH

COMMUNICATIONS EQUIPMENT CO.

518 State St., LaCrosse, Wis.
Phone 4-7373



Groves. Mr. Reid nominated Mr. Meyers, but Mr. Meyers withdrew his name. On motion of Mr. Meyers, unanimously VOTED that the nominations are closed and that the Secretary cast one ballot electing Mr. Groves as First Vice-President for the new term.

66) The Chair announced the opening of nominations for an additional Vice-President. Mr. Meyers nominated Mr. Reid. On motion of Mr. Kahn, unanimously VOTED that the nominations are closed and that the Secretary cast one ballot electing Mr. Reid as a Vice-President for the new term.

67) On motion of Mr. Maer, unanimously VOTED that Noel B. Eaton be seated as the new director of the Canadian Division.

68) The Chair announced the opening of nominations for an additional Vice-President. Mr. Compton nominated Mr. Handy. On motion of Mr. Engwicht, unanimously VOTED that the nominations are closed and the Secretary cast one ballot electing Mr. Handy as a Vice-President for the new term.

69) The Chair announced the opening of nominations for Secretary. Mr. Meyers nominated Mr. Budlong. On motion of Mr. Engwicht, unanimously VOTED that the nominations are closed and the Secretary cast one ballot electing Mr. Budlong as Secretary for the new term.

70) The Chair announced the opening of nominations for Treasurer. Mr. Chaffee nominated Mr. Houghton. On motion of Mr. Denniston, unanimously VOTED that the nominations are closed and the Secretary cast one ballot electing Mr. Houghton as Treasurer for the new term.

71) At this point, President Dosland read a letter from Mr. Arthur L. Budlong resigning as Secretary and General Manager of the League effective December 31, 1960. On motion of Mr. Kahn, the following Resolution was unanimously ADOPTED:

BE IT RESOLVED, that the Board of Directors accepts with deep regret the resignation of A. L. Budlong as Secretary and as General Manager of The American Radio Relay League, Inc., effective at the close of business on December 31, 1960, after thirty-seven years of service to the League, and that the Board of Directors hereby ratifies and approves the Agreement made by the Officers of the League with A. L. Budlong this date respecting retirement benefits.

BE IT FURTHER RESOLVED, that the League, acting through its Board of Directors, hereby confers upon A. L. Budlong the title of "Secretary and General Manager Emeritus," as of January 1, 1961.

72) On motion of Mr. Maer, unanimously VOTED that John Huntoon is elected as Secretary and appointed General Manager of the League, effective January 1, 1961, at a salary of \$15,000 per year.

73) On motion of Mr. Meyers, unanimously VOTED that the Board give a rising VOTE of thanks to Arthur L. Budlong. (Applause.)

74) On motion of Mr. Compton, unanimously VOTED that the Board expresses its appreciation to Arthur L. Budlong, John Huntoon and Goodwin L. Dosland for their splendid work on behalf of amateur radio at the Geneva Radio Conference in 1959.

75) At this point, the Chair announced the following committee appointments for the coming year:

- | | |
|--------------------------------------|--|
| Finance Committee: | Mr. Chaffee, <i>Chairman</i>
Mr. Maer
Mr. Payne |
| Planning Committee: | Mr. Kahn, <i>Chairman</i>
Mr. Crossley
Mr. DeHart |
| Membership & Publications Committee: | Mr. Meyers, <i>Chairman</i>
Mr. Doyle
Mr. Compton |
| Merit & Awards Committee: | Mr. Denniston, <i>Chairman</i>
Mr. Anderson
Mr. Engwicht |
| Housing Committee: | Mr. Chaffee, <i>Chairman</i>
Mr. Anderson
Mr. Roberts
Mr. Kahn
Mr. Budlong |
| Public Relations Committee: | Mr. Crossley, <i>Chairman</i>
Mr. Doyle
Mr. Cartwright |

(Continued on page 164)

\$64 QUESTIONS?

The ANSWERS?

You'll find them all in . . .

- Q. How do U.S. amateurs obtain authorization to operate in Canada?
- Q. Under what conditions may applicants for amateur licenses take examinations by mail?
- Q. What are the requirements for portable and mobile operation?
- Q. What procedures are followed in renewing an amateur station and operator license?

Score 100%? If not, better get the 44th Edition of the License Manual. Complete FCC and International Rules and Regs governing amateur radio . . . detailed explanations of amateur licensing . . . separate study guides for all amateur operator exams. The up-to-date license and regulations manual for all, newcomer and oldtimer alike.

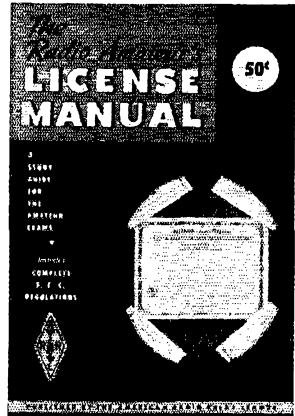

50 cents postpaid

THE AMERICAN RADIO RELAY LEAGUE

West Hartford 7, Connecticut



COMING FROM NATIONAL!
SEE INSIDE BACK COVER AUGUST ISSUE

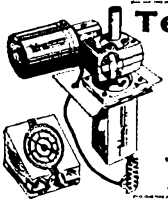

Telrex 175 RIS—the
 ★ 2 Stage Boston Gear Reducer
 ★ 1/12 HP. Motor
 ★ Selsyn Indicator
 "finest low cost rotator on the market!"
\$198⁵⁰

TELREX LABORATORIES
ASBURY PARK 40, N. J., U. S. A.



DO you want BETTER RECONDITIONED EQUIPMENT for less money?

DO you want 15 day trial approval?

DO you want better time payments financed by us to save you money?

WRITE OR PHONE US FOR PRICE AND INFORMATION ON ANY EQUIPMENT

HENRY RADIO

Butler, Missouri
Los Angeles 64, Calif.

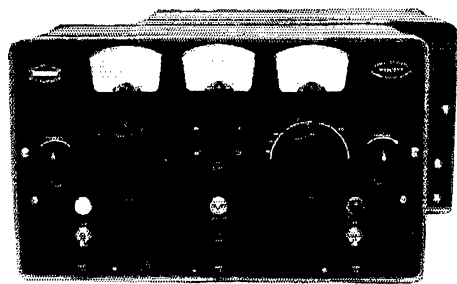

TABLETOP LINEAR AMPLIFIER

Maximum Legal Input AM, CW, SSB, DSB, FSK, etc. on 80, 40, 20, 15 and 10

Class AB₁—Uses Penta PL-172 with all elements protected. Fixed 50 ohm input, electronic diode—noise eliminator and power saver. All components very conservatively rated for maximum legal input.

Designed for the ham who takes pride in minimum distortion consistent with high output efficiency and trouble-free operation. Write for FREE BROCHURE to John Wescott, W1CCN.

WESCOTT RADIO COMPANY

76 Maple St.

Warren, R. I.

Before You Buy Any Tower . . .

GET THE FACTS ON WORLD RADIO'S SELF-SUPPORTING - SPAULDING *WRL Spire*

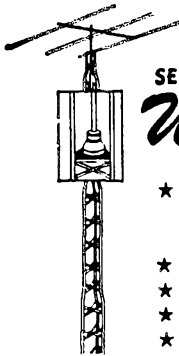

- ★ Self-supporting, 32 - 48 ft. above ground with any full-size 3-element Tribander. May be extended to 120 ft. with proper guying.
- ★ Commercial Grade Construction.
- ★ Streamlined in appearance.
- ★ E-Z "Instant" Installation.
- ★ Extra large, 19 1/2" base width.

AND LOW COST . . .

32' Concrete Mount Model
32 ft. spire with anchor base
as shown: \$75.00

\$5.00 Down

\$49⁹⁵

Amateur
Net

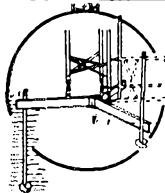

For Complete Information, Write To

WORLD RADIO LABORATORIES

3415 W. Broadway • Phone 32 8-1851
Council Bluffs, Iowa

"The World's Largest Distributor of Amateur Radio Equipment"

W. H. EDWARDS CO. Inc.

AMATEUR HEADQUARTERS

IN SOUTHERN NEW ENGLAND SINCE 1928

COLLINS

ELMAC
GONSET

HAMMERLUND
HY-GAIN

HALLICRAFTERS E. F. JOHNSON

LIBERAL TRADES • 2 YEARS TO PAY

Call, Write or Phone

W. H. EDWARDS CO., INC.

116 Hartford Ave. GA 1-6158—6159—6614 Providence 9, R.I.

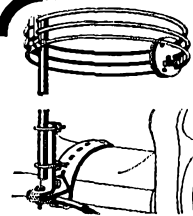

"SATURN 6"

MOBILEER

- ▶ Horizontally polarized
- ▶ Minimizes flutter and noise
- ▶ Adjusts to your frequency in 6 meter band
- ▶ Feeds with 50-ohm cable
- ▶ Fits standard mounts
- ▶ Ruggedly constructed
- ▶ Weighs under 2 lbs.

MODEL S-1
"Saturn 6" Antenna
2-pc. adjustable aluminum mast, bracket, universal bumper hitch. No holes to drill. Co-ax feed line not inc. Net. \$16.95

HI-PAR PRODUCTS CO. • Fitchburg, Mass.

Committee to Consider Revision of the Articles of Association and By-Laws:

- Mr. Maer, *Chairman*
- Mr. Doyle
- Mr. Anderson
- Mr. Marmet (ex-officio)

76) On motion of Mr. Crossley, unanimously VOTED that the General Manager is hereby authorized to pay expenses for the operation of ARRL committees during the year 1960, but not to exceed amounts as follows:

Public Relations Committee \$2000
Committee to Consider Revision of the Articles of Association and By-Laws 2000

77) On motion of Mr. Doyle, unanimously RESOLVED that the Board of Directors extends to J. Stan Surber, W9NZZ, its sincere good wishes for a speedy and complete recovery from his illness.

78) On motion of Mr. Roberts, unanimously RESOLVED that the Board of Directors extends its sincere thanks and appreciation to Percy C. Noble, W1BVR, for his many years of service to the League as Director of the New England Division, ARRL Vice President, and member of the Executive Committee.

79) Whereupon, on motion of Mr. Meyers, the Board adjourned *sine die* at 10:45 p.m. EDST.

80) (Time in session 7 hours, 40 minutes; total authorizations; \$49,981.72.)

A. L. BUDLONG
Secretary

REPORT OF THE FINANCE COMMITTEE TO THE BOARD OF DIRECTORS OF THE AMERICAN RADIO RELAY LEAGUE

Your Committee has reviewed the financial position of the League with the Treasurer and has studied his report as distributed to the Board. The Committee has also had the benefit of monthly reports of the cash position throughout the year. These reports appear to adequately present the financial statistics and demonstrate the continued sound management of this important phase of the corporate structure.

Your Committee is happy to note the profitable investment of funds temporarily not needed in the conduct of the League's business in U. S. Treasury Bills, particularly the \$50,000 maturing January 15, 1961 at 5.2% yield. At the suggestion of the Committee, an additional investment of \$50,000 in U. S. Treasury Bills was made by the General Manager within the past two weeks, although the same rate of return was not available. This reduces the current cash to a level considered prudent by the Committee, while maintaining these supplemental funds in readily available form. It should be noted that the volume of checks and similar items passing through the League bank accounts would normally cause bank charges unless a compensating balance is maintained. In this connection, the League's relationship with Connecticut Bank & Trust Company appears to be excellent.

In view of the possibility of a substantial cash outlay in the event a new headquarters building is authorized by this Board, the Committee feels that no long term investments should be considered at this time. However, the Committee feels that because no decrease in membership seems evident as a consequence of the increase in dues, an improved cash flow may be expected. It is therefore important, that this situation be reviewed from time to time in keeping with Committee responsibilities.

Respectfully submitted,
MILTON E. CHAFFEE, W1ETW
Chairman, Finance Committee

(Continued on page 156)

SWITCH TO SAFETY!



Joining the crowd?

Planning to join the ever-increasing ranks of amateurs on sideband? If so, you need a copy of "Single Sideband for the Radio Amateur." It assembles under one cover the most noteworthy contributions to the art that have appeared in *QST*, revised and grouped as necessary to present a useful reference book. Amateur sideband is covered from its earliest history all the way through the theory and practice of sideband generation, detection, modulation, linear amplifiers, and various accessories which round out the well-equipped amateur station. Keep up to date. Get your copy now.

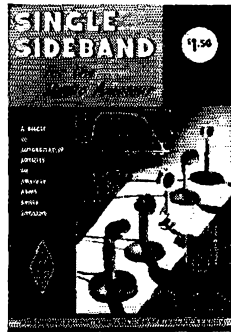

2ND EDITION

\$1.50 Postpaid

U. S. A. Proper • \$1.75 Elsewhere

The AMERICAN RADIO RELAY LEAGUE, Inc. WEST HARTFORD 7, CONN.

COMING FROM NATIONAL!
SEE INSIDE BACK COVER AUGUST ISSUE

CANADIANS! We have large stocks of nationally advertised Flam parts. Write for Free Bulletin.

THE CRAWFORD RADIO
P.O. BOX 617

VE3YR 119-121 JOHN ST., N. VE3JU
"Geo" HAMILTON, ONT. "Bill"

EASY TO LEARN CODE

It is easy and pleasant to learn or increase speed the modern way — with an **Instructograph Code Teacher**. Excellent for the beginner or advanced student. A quick, practical and dependable method. Available tapes from beginner's alphabet to typical messages on all subjects. Speed range 5 to 40 WPM. Always ready, no QRM, beats having someone send to you.



ENDORSED BY THOUSANDS!
The **Instructograph Code Teacher** literally takes the place of an operator-instructor and enables anyone to learn and master code without further assistance. Thousands of successful operators have "acquired the code" with the **Instructograph System**. Write today for full particulars and convenient rental plans.

INSTRUCTOGRAPH COMPANY

4709 SHERIDAN ROAD, CHICAGO 40, ILLINOIS
4700 Crenshaw Blvd., Los Angeles 43, Calif.

* TWO-WAY * COMMUNICATION CRYSTALS



**UNCONDITIONALLY
GUARANTEED**
FAST—24 HOUR SERVICE

American specializes in two-way communications. Frequency correlation data for G.E., Motorola, R.C.A., Collins, Globe, Johnson, Lear, Narco, Hallicrafters, Link, Gonset, Heath, Bendix, Aerotron, U.S. Gov't. and many other companies.

FREQUENCY RANGE	CALIBRATION TOLERANCE	PRICE
2501 KC to 9999 KC	.002%	\$3.00
15 MC to 32 MC TM	.0025%	\$3.00
32 MC to 50 MC	.0025%	\$4.00
10 MC to 17 MC Fund	.002%	\$4.00
2001 KC to 2500 KC	.002%	\$4.00
50 MC to 60 MC	.0025%	\$6.00
1000 KC to 2000 KC	.002%	\$7.50

Write for quantity discounts —

AMERICAN CRYSTAL CO.
P.O. BOX 2366 • KANSAS CITY 42, MO.

GUARANTEED CRYSTALS!

BUY NOW AND SAVE!!

ALL MARINE FREQ.-FT-243, DC-34 Holders. Tol. .005.....\$2.00
 POLICE, C.A.P., CD, MARS. Tol. .01%.....\$1.60
 CITIZENS BAND—11 METERS—.005% TOL.
 26.965 to 27.225 MC, 3rd Over. Herm. Seal. or FT-243.....\$2.50
 13.4825 to 13.6125 MC, 2nd Harm. Herm. Seal. or FT-243.....\$2.50
 6741.25 to 6806.25 Kc, 4th Harm. FT-243 only.....\$2.00

SPECIAL!

STOCK CRYSTALS

FT-243 Holders 4035 KC to 8650 KC
 in steps of 25 KC's
 DC-34 Holders 1690 KC to 4440 KC
 steps of 10 KC

SEND FOR FREE CATALOG



NOVICE BAND FT-243 Fund.

80 Met. 3701-3748—Steps of 1 KC. FT-243
 40 Met. 7150-7190—Steps of 1 KC. FT-243
 Dbl. to 40 Met. 3576-3599. Steps of 1 KC. FT-243 ca.
 15 Met. 5276-5312—7034-7083 Steps of 1 KC. FT-243

86¢

FT-243—2 Meters (Steps of 1 KC) \$.93
 FT-243—6 Meters (Steps of 1 KC) \$.93
 FT-243—From 3000-4000 \$.93
 FT-243—From 1005-2999 (Steps of 5 KC) \$2.39
 FT-241 SSB Low Freq. Xtls 370 to 540 KC
 (Steps of 1.852 and 1.388) \$.49
 FT-241 SSB Matched Pairs \$1.95

Open Friday Evenings until 9 P.M.

Include 5¢ per crystal for postage (U. S. Only) Calif. add
 4% Tax. No. C.O.D.'S. Prices subject to change. Ind. 2nd
 choice; substitution may be necessary. Min. Order \$2.50.

"The House of Crystals"

U. S. CRYSTALS, Inc.

1342 S. La Brea Ave. Los Angeles 19, Cal.

EDDYSTONE

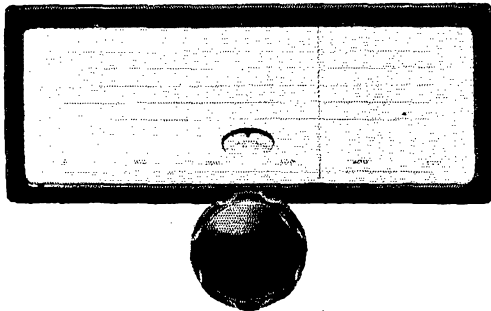

GEARED SLOW MOTION DRIVE

For Amateur Radio & Communications
RECEIVERS & TRANSMITTERS

A high grade assembly, flywheel loaded, manufactured to fine tolerances, provides a smooth positive drive with a reduction ratio of 110:1. The vernier with its 100 divisions rotates 5 times for one pointer traverse, giving 500 divisions with positive reset readings. A cam adjustment on the vernier assures correct zero setting. A spring loaded jockey arm maintains tension of the pointer drive. Overall dimensions 9 3/4" x 5 3/4".

Manufactured by
 Stratton & Co., Ltd. (Eddystone) PRICE \$15.00 NET
 Birmingham, England Postpaid

Distributed by
BRITISH RADIO ELECTRONICS, LTD.

1833 Jefferson Place, N.W.
 WASHINGTON 6, D. C.

REPORT OF THE PLANNING COMMITTEE TO THE BOARD OF DIRECTORS OF THE AMERICAN RADIO RELAY LEAGUE

At the 1959 Board meeting the Planning Committee was directed to make a study of the possibility of presenting a story covering amateur radio in such fashion as to make it appealing and interesting to the general public, this program to take the form of a moving picture suitable for presentation on local and national television stations, as well as for distribution throughout the world to interested groups, organizations, etc.

At the time this undertaking was given to the Committee, Mr. John Brabb was Committee chairman. However, the undersigned offered to take the initiative in investigating the subject's preliminary phases, inasmuch as the television networks and national advertising agencies are located in New York City. It was the Committee's unanimous feeling that the history of amateur radio could support many interesting, true stories written in such fashion as to warrant prime television time, with excellent chance of commercial sponsorship. Such a procedure would necessitate the use of professional writers, and advertising agencies who were qualified to present such stories to interested sponsors.

This matter was initially discussed with Mr. Bill Leonard of the Columbia Broadcasting System. Mr. Leonard, W2SKE, is well-known for his news and commentary broadcasts and it was felt his advice would prove very helpful. It was further believed that this matter should be brought to the attention of Mr. Ernest Lehman, K6DXX. Mr. Lehman is one of the better known moving picture writers, his latest picture being "North by Northwest." This matter was also discussed with him and he indicated a desire to be a part of any such undertaking.

The Planning Committee held a meeting at the Central-Midwest Convention held in St. Louis in August, 1959, at which time the above facts were transmitted to the Committee as a whole. Mr. John Doyle and Mr. Dosland were also present at the Committee's meeting, and Mr. Doyle indicated that, through his familiarity with several large advertising agencies in the Chicago area, he would be glad to lend his services to ascertain whether such a projected program would find interest as a possible sponsored television program.

Subsequent discussions with Mr. Leonard were very difficult to arrange inasmuch as he was busily engaged in preparing a TV program for CBS depicting the political situation in the Dominican Republic. This preparation caused him to be out of town for many months during the latter part of 1959, and Mr. Leonard could not contribute a great deal during this period. Mr. Lehman was in New York City for several weeks in connection with a moving picture that was being filmed but was unable to devote any of his time to the subject of amateur radio although he continued to express a sincere desire to participate in this project when he was free.

At the time of this report's preparation, it is obvious to the Committee that it is difficult to obtain services of qualified personnel to act in advisory capacity until such time as this project is more fully developed. It is also apparent, as time goes by, that this undertaking will cost considerable money, which might eventually be underwritten by a sponsor, but until a story line is developed it could not be presented for sponsorship. The Committee hesitates to recommend at this time any expenditure be made until a firm story outline is agreed upon.

In view of what was recently presented over the ABC television network on April 17th, entitled "The Ham's Wide World", on the program JOHN HOPKINS FILE 7, the Board may desire to further evaluate this project. This program was presented in a most professional manner but was purely documentary and had no dramatic impact as

(Continued on page 158)

YES, WE AND THEY SURE HAVE COLLINS—WILL TRAVEL

Get in touch with WILSON — "That's All!"

QCWA Willard S. Wilson, Inc. VWOA
 405 Delaware Ave., Wilmington, Del.
 W3DQ Est. 1920 K2IUS

1960 Model!

A brand-new edition of the ARRL World Map is now available. Latest amateur data by League Hq. Brilliantly executed by expert map-makers Rand McNally. Order this 1960 showpiece for your shack now!

No active amateur can afford to be without one of these popular and useful adjuncts to good operating. Here is why the ARRL World Map is such a favorite:

As soon as you hear a DX station you can see exactly where he is—the country prefixes are not just listed in the marginal index; they're printed on the countries, themselves. You can tell his direction from you, and his distance. There's no question about which continent he's in—boundaries of the six continents are plainly marked.

The time zones are plainly marked, too. Call areas of thirteen countries are shown. Principal cities are designated. There's a scale of miles, another of kilometers. Printed on heavy map paper measuring 40" wide x 30" high, in 8 colors that really stand out, this new ARRL World Map is easily read from your operating position.

40" x 30" 8-Color Map, \$2.00, postpaid anywhere in the world

AMERICAN RADIO RELAY LEAGUE, INC. 38 LA SALLE ROAD WEST HARTFORD 7, CONN.

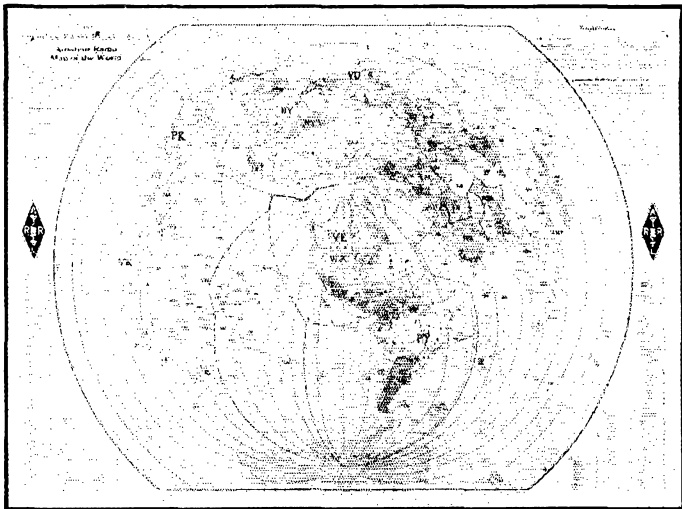

**COMING FROM NATIONAL!
SEE INSIDE BACK COVER AUGUST ISSUE**

**FACTORY AUTHORIZED SERVICE
ON RECEIVERS AND TRANSMITTERS**

REPAIRS, modernization, calibration and alignment by competent engineers using factory standard instruments. Collins, Globe, Hallcrafters, Hammarlund, Harvey-Wells, National Co. Service representative for Itek and RCA Test Equipment. Factory parts. All work guaranteed. Our twenty-fourth year.

DOUGLAS INSTRUMENT LABORATORY
176 Norfolk Avenue Boston 19, Mass

SSB Improve your Mileage and Readability under bad Conditions

NEW 100W TRANSMITTER

Output: 100w SSB, PEP; CW; 40w AM
Pat'd Broadband ckt. — only one tuning control — the VFO

Also the Complete CENTRAL ELECTRONICS SSB line

600L LINEAR AMPLIFIER — Powerful, Silky Smooth
No Tuning — Pat'd Broadband Input & Output ckt. As good as a separate amplifier on every band.

MM2 scope with adapter — tells all about your and the other fellow's signals. Kits or W&T

● 10B, 20A Exciters, VFO's, Slicers, Kits or W&T

● RME Receivers, CDR ROTATORS, Tri-Ex, Spaulding, Aermotor Towers, Telrex — the best in Beams

SAVE MONEY BY MAIL: Write for Bulletin "Getting Started" and "Stepping Up" in SSB. Give call letters.

Order from W9ADN at

ORGANS & ELECTRONICS Box 117, Lockport, Ill.



has the
Mosley

**TRAP "MOBILE"
MODEL MA-3 FOR 10:15:20**

No band switching
No mechanical devices or relays
New lightweight traps
Low SWR over full width of each band
Stainless steel construction

\$19.95
Amateur Net



BASE COIL
POTTED
IN POLY-
STYRENE.



TRAPS ARE
ENCLOSED IN
POLISHED
ALUMINUM

Grice ELECTRONICS, INC.

Send for price list of our complete line of used amateur radio equipment.
300 E. Wright Street
PENSACOLA, FLORIDA

PEAK OF PRECISION

For More
Than 20 Years

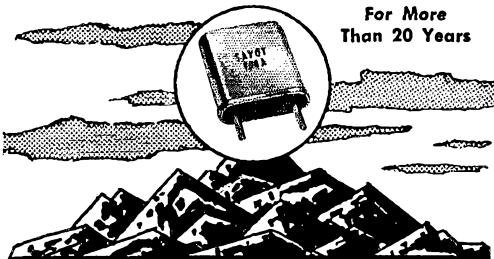

SAVOY CONTROL CRYSTALS

Available for immediate delivery in any type, any frequency, any quantity, for —

- CITIZENS BAND USE
- AMATEUR and CAP
- AIRLINE and AVIATION
- TAXICAB and POLICE
- MARINE RADIOPHONE
- MILITARY and MISSILE USE

plus all other requirements where precise and dependable frequency control insure successful, economical operation.

Complete information and prices on request
Engineering assistance available

SAVOY ELECTRONICS, Inc.

Subsidiaries of Savoy Industries, Inc.
FT. LAUDERDALE, FLA. GRIFFIN, GEORGIA
Box 7127 - Logan 6-8416 Box 584 - Griffin 9401

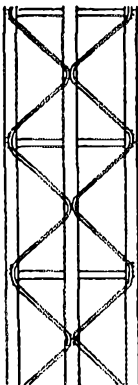

IF YOUR TOWER AIN'T GOT DIAGONAL BRACING

It Ain't Got

* ITQ

INERT TORSIONAL QUALITY

"Diagonal bracing resists twisting caused by constant starting and stopping of large rotary beams. Also twisting of tower caused by gusty winds . . . All E-Z Way Towers got "IT Q".

Write for free literature
E-Z Way Towers
P. O. Box 5491 Tampa, Florida

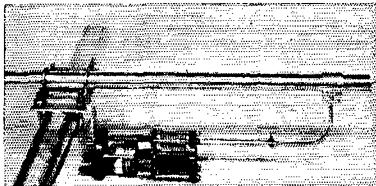

**MATCH
SHOWN
WITH
CASE
REMOVED**

MOTOR-DRIVEN MATCHING

▶ REMOTE BEAM ANTENNA TUNING
UNITS AVAILABLE FOR

- 6 Meter Single Band
- 10, 15, 20 Meter Single Band
- Tri-Band (with operating console)

Write for Brochure

MACH ELECTRONICS

3526 Blue Ridge Cutoff
Kansas City 33, Mo.

such. However, its result provided a most satisfactory form of publicity for amateur radio in general. Undoubtedly, this program was very inexpensive to present and what expense was incurred was probably underwritten by the sponsor.

The Committee believes that before further work is authorized, the Board should decide whether it wants to underwrite the initial expense of such a program's preparation, or whether it prefers additional types of programs of the type presented on April 17th. The preparatory cost estimate of all work prior to submitting same to a sponsor could run between \$5,000.00 and \$25,000.00, depending upon the number of programs desired, the time segment of each program, and whether it will be in dramatic or documentary form.

The Committee believes that the most saleable type of program to be a series of dramatic stories based on amateur radio incidents that could be presented in one-half hour time segments for both local and national television coverage. These stories would be filmed for such presentation and would also be available for separate distribution for other media.

Without commercial sponsorship, the Committee believes the costs of this undertaking would be prohibitive to the ARRL but believes that, if suitable sponsorship can be obtained, it would be highly desirable to have such a series presented to the public.

The Committee will await the Board's decision and instructions.

Respectfully submitted,
MORTON B. KAHN,
Chairman, Planning Committee

World Above

(Continued from page 69)

trouble from TV receiver oscillator radiation (May QST, page 81) has brought only 6 replies to date. Two say, "OK to change, but not this summer. Wait 'til next winter." One suggests 223 Mc. or higher. The rest say that any frequency is OK, provided everyone agrees on it, and moves there. Let's hear from more of you, before we recommend any change.

W3LCC, Kensington, Md., is on 432 with a 4X250B tripler (as in W1VLH article, Feb., 1957, QST) and has been working W3UJG, Rockville, Md. Both are ready to put the Washington area on the 432-Mc. map when conditions are good. Both worked K2CBA, Troy, N. Y., on 220 Mc. during the aurora of April 30. They also heard W1AZK, Chichester, N. H.

There is 220-Mc. activity around Greenville, S. C., though W4TLC says that the TV oscillators of receivers on Channel 7 give some trouble, mostly around 220.8 Mc. He presently runs a 6360 on 220.2 Mc., and will shortly have a 4X250B amplifier going. He is on regularly Monday, Wednesday and Friday evenings, and can be on any time during the day.

W2LRJ, Bellport, L. I., has a parametric amplifier working on 220, resulting in about 24-db. gain. This, says Charlie, really makes those TV birdies stand out! He is one who would move up in frequency after the DX season is over, if everyone agrees.

There are quite a few stations around the Chicago area running 10 watts or less, says W9OVL, Hammond, Ind. Some of the operators are disappointed when they find that the reliable local range with such gear is short. Ben points out that for a given amount of power in the antenna, and for a given area of antenna (not number of elements) 220 will do just about the same as 144, but no better. It is slightly more responsive to tropospheric effects, but the difference is not marked. Expect no miracles from 220, says Ben. A fair amount of power, the biggest array you can manage, and the best possible receiver performance are musts for the fellow who would work out on 220, probably even more than on 144.

QST

• HAM-SWAP •

The New service for the Radio Amateur

Buy, sell, swap your equipment NOW in its pages! Published twice monthly—national circulation. \$1 ad free with \$1 year's subscription. Send \$1 to

HAM-SWAP, Inc., 35-C East Wacker Drive, Chicago 1, Ill.

• DISTRIBUTOR •
 TUBES • SEMI-CONDUCTORS •
 ELECTRONIC COMPONENTS •
 TRANSMITTERS • RECEIVERS •
 ETC.

WE ARE
 AUTHORIZED FACTORY
 DISTRIBUTORS FOR:
 ADJUST-A-VOLT, B&W, CBS,
 DRAKE, EIMAC, GELOSO,
 GENERAL ELECTRONICS,
 GLAS-LINE, HAMMARLUND,
 HEXACON, E. F. JOHNSON,
 LING CLOSED-CIRCUIT TV,
 NATIONAL CO., NATIONAL
 ELECTRONICS, TECHNICAL
 MATERIEL CORP., WESTING-
 HOUSE AND OTHERS

K2RRI and K2BSX ready to serve you!

Write for Brochure

Walker 5-7000

BARBY ELECTRONICS

CORPORATION

512 BROADWAY, NEW YORK 12, N. Y.

GET ON "SIX" THE EASY WAY

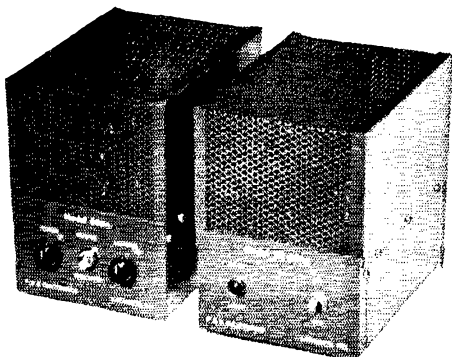

with a **P & H** 600A 6 METER
 TRANSMITTING CONVERTER

The new P&H 600A is a heterodyne type unit having 10 WATTS RMS OUTPUT on any frequency between 50-54 MC. when driven by the 14-18 MC. output of such exciters as the 10B, 20A, DX20, DX35 etc. The 600A contains a 6U8 crystal controlled oscillator (36 MC) an OA2 regulator and a 6360 mixer-linear amplifier. Low Z 50 ohm input. Output impedance 20-100 ohm.

Requires an external power source (often available from transmitter) of 300 VDC @ 100 MA., 150 V. regulated bias and 6.3 VAC @ 1.5 A.

The P&H MODEL PR-600A is a MATCHING POWER SUPPLY UNIT available at a very reasonable price.

The MODEL 600A is a natural to drive the NEW P&H L-600M HIGH POWER SIX METER LINEAR AMPLIFIER TO 600 WATTS INPUT.

MODEL 600A complete (less power supply).....\$54.95
 MODEL PR-600A matching power supply.....\$43.95
 BOTH UNITS special combination price.....\$96.50

Write for new P&H brochure.

P & H

ELECTRONICS INC.

424 Columbia Lafayette, Ind.

BLITZ-BUG COAXIAL CABLE

Lightning Arrester
 Model # LAC-1
 Pat. No. 2,922,913

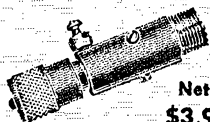

Net
\$3.95

CUSHCRAFT

621 HAYWARD ST.
 MANCHESTER, N. H.



325-1 TRANSMITTER—operates on all amateur bands between 3.5-29.7 mc, nominal 100 watts output. Features: Mechanical Filter SSB generation; stable, permeability-tuned VFO; Automatic Load Control; and RF inverse feedback.
\$590.00

755-1 RECEIVER—provides SSB, CW and AM reception on all amateur bands between 3.5-29.7 mc. Features: Excellent AVC characteristics for SSB reception—high sensitivity; stable, permeability-tuned VFO; Mechanical Filter; silicon diodes; RF amplifier; and self contained power supply.
\$495.00



STANDARD FOR SSB PERFORMANCE

COLLINS S/LINE

available at **FRECK** radio supply

30 years selling to hams. Easy terms, big trade-ins. Largest stock of all amateur radio transmitters and receivers in the Carolinas. Try us first—write Tenny Freck, W4WL.

FRECK RADIO SUPPLY

38 Biltmore Ave., Phone AL 3-3631, Asheville, N. C.

HAM-ADS

(1) Advertising shall pertain to radio and shall be of nature of interest to radio amateurs or experimenters in their pursuit of the art.

(2) No display of any character will be accepted, nor can any special typographical arrangement, such as all or part capital letters be used which would tend to make one advertisement stand out from the others. No Box Reply Service can be maintained in these columns nor may commercial type copy be signed solely with amateur call letters.

(3) The Ham-Ad rate is 35¢ per word, except as noted in paragraph (6) below.

(4) Remittance in full must accompany copy, since Ham-Ads are not carried on our books. No cash or contract discount or agency commission will be allowed.

(5) Closing date for Ham Ads is the 20th of the second month preceding publication date.

(6) A special rate of 10¢ per word will apply to advertising which, in our judgment, is obviously non-commercial in nature. Thus, advertising of bona fide surplus equipment owned, used and for sale by an individual or apparatus offered for exchange or advertising inquiring for special equipment, takes the 10¢ rate. Address and signatures are charged for. An attempt to deal in apparatus in quantity for profit, even if by an individual, is commercial and all advertising so classified takes the 35¢ rate. Provisions of paragraphs (1), (2) and (5), apply to all advertising in this column regardless of which rate may apply.

(7) Because error is more easily avoided, it is requested copy, signature and address be printed plainly on one side of paper only. Typewritten copy preferred but handwritten signature must accompany all authorized insertions.

(8) No advertiser may use more than 100 words in any one issue nor more than one ad in one issue.

Having made no investigation of the advertisers in the classified columns except those obviously commercial in character, the publishers of QST are unable to vouch for their integrity or for the grade or character of the products or services advertised.

WANTED: Early wireless gear, books, magazines, catalogs before 1922. Send description and prices. W6GH, 1010 Monte Dr., Santa Barbara, Calif.

2ufd 400v. DC capacitors, \$5.00 each, or 2 for \$9.00. F. G. Dawson, 574 Woodrow Ave., Detroit 10, Mich.

COAXIAL Cable. New surplus RB-54A/U, 58 ohms impedance — 30 ft. prepaid, \$1.00. Radio magazines, buy, sell, trade. K. Farmer, 3009 No. Columbia, Plainview, Texas.

All types of transmitting and receiving tubes wanted. Also aircraft or ground receivers and transmitters. Hamgear or test equipment. For immediate action for cash write or phone Ted Dames, W2KUW, 308 Hickory St., Arlington, N. J.

MOTOROLA used FM communications equipment bought and sold W5BCO, Ralph Hicks, Box 6097, Tulsa, Okla.

WANTED: Military or Industrial laboratory test equipment. Electronicraft, Box 399, Mt. Kisco, N. Y.

S.S.B. xfrms. exact set of 3 (hermetically sealed) for W2EWL Special, brand new, \$3.00 postpaid. New compact G-F 100-watt modulation xfrmr. multi-impedance (10 lbs.), \$6.25; new Eimac vacuum condenser, priced at 32 kilovolts, \$5.50. G-E Pyranoids, 4 ufd at 10 v.d.c. (330 vac) min. 4 for \$3.50. Please include postage, no c.o.d.'s. Tucker, W2HLT, 51-10 Little Neck Parkway, Little Neck 62, N. Y.

WANTED: Commercially built Single Sideband transmitting and receiving equipment like Collins or equivalent. Al T. O'Neil, Lake City, Minn.

ANTENNA 80-40-20-15-10, \$21.95. Patented. W4JRW, Lattin, Box 44, Owensboro, Ky.

MICHIGAN Hams! Amateur supplies, standard brands. Store hours 0830 to 1730 Monday through Saturday. Roy J. Purchase, W8RP, Purchase Radio Supply, 327 E. Hoover St., Ann Arbor, Michigan. Tel. NORman 8-8262.

HAM TV Equipment bought, sold, traded. Al Denson, W1BYX, Rockville, Conn.

CASH for your gear. We buy, trade or sell. We stock Hamlund, Hallicrafters, National, Johnson, Gonset, Globe, Hy-Gain, Mosley and many other lines of ham gear. Ask for used equipment list. H. & H Electronic Supply, Inc., 506-510 Kishwaukee St., Rockford, Ill.

SSBERS! Keep up with SSB news and views! Join the Single Sideband Amateur Radio Association, dedicated to furthering good SSB operating; promoting advancement of SSB equipment and disseminating SSB technical information. Read "The Sidebander" and send postcard for mouth-watering photograph and price list Q-6. For the best in all new and used equipment, it pays to come to "Ham Headquarters, USA"! BCNU, 73, Bij Harrison, W2AVA, 225 Greenwich St., New York City, N. Y.

"PIG-IN-A-POKE"? Not if you visit Ham Headquarters, USA and see and choose from the hundreds of "Like-New" bargains in the world-famous Harrison Trade-In Center. More for your money, because tremendous turnover makes lower overhead. Terms, trades, send postcard for mouth-watering photograph and price list Q-6. For the best in all new and used equipment, it pays to come to "Ham Headquarters, USA"! BCNU, 73, Bij Harrison, W2AVA, 225 Greenwich St., New York City, N. Y. KW1M and a few high plate dissipation tubes wanted, 304T1/TH 4-1000A, 4PR60A, etc. Ted Dames, W2KUW, 64 Grand Place, Arlington, N. J.

QST? State-maps, Rainbows? Deluxe? Citizens? Religious? Samples 25¢ (refunds). Calbooks (summer) \$5.00, "Rus" Sakkers, W8DED, Box 218, Holland, Michigan.

QSL-SWLS. Reasonable, Samples 10¢. Glenn Print., 1103 Pine Heights Ave., Baltimore 29, Md.

QSLs "Brownie." W4CJH, 3110 Lehigh, Allentown, Penna. Samples, 10¢ with catalogue, 25¢.

QSLs-SWLS, Samples 10¢. Malgo Press, 1937 Glensdale Ave., Toledo 14, Ohio.

QSL's New design, lower prices, fast delivery. Catalog 25¢ (coin only), refundable, Dick Crawford, K6GJM, Box 607, Whittier, Calif.

QSLs. Twenty exclusive designs in 3 colors. Rush \$3 for 100 or \$5 for 200 and get surprise of your life. 48-hour service. Satisfaction guaranteed. Constantine Press, Bladensburg, Md.

CREATIVE QSL and SWL Cards. Are you proud of your card? If not let us print your next order. Write for free samples and booklet. Personal attention given to all requests. Bob Wilkins, Jr., KN6ZMT, Creative Printing, P. O. Box 1064-C, Atascadero, Calif.

QSLs-SWLS. Samples free. W4BKT Press, 123 Main, McKenzie, Tenn.

QSL Samples dime. Sims, 3227 Missouri Ave., St. Louis 18, Mo.

OSLS. Taprint, Union, Miss.

SUPERIOR QSLs, samples 10¢, Ham Specialties, Box 3023, Bellaire, Texas.

QSLs, 3-color glossy, 100—\$4.50. Rutgers VariTyping Service, 7 Fairfield Rd., New Brunswick, N. J.

OSLS WAT, Box 1, Brecksville, Ohio.

QSL's-SWLS: That are different, colored, embossed card stock, and "Kromekote." Samples 10¢. Turner, K8AIA, Box 953, Hamilton, Ohio.

QSLs. Quality and economy complete samples dime. QSL Printing, Box 12351, Houston 17, Texas.

QSLs, \$1.00. Riesland, Del Mar, Calif.

QSLs, Lapel pins, samples dime. Kephart W2SPV, 4309 Willis, Merchantville, N. J.

QSLs, SWLS, XYL-OMs (sample assortment approximately 95¢) covering designing, planning, printing, arranging, mailing; eye-catching, comic, sedate, fantabulous, DX-attracting, topical, snazzy, unparagoned cards (Wow!), Rogers, K8AAB, 737 Lincoln Ave., St. Paul 5, Minn.

C. FRITZ Quality QSLs, new location: P.O. Box 1684, Scottsdale, Ariz. Samples 25¢ deductible. Get our card-of-the-month deal, a 30-day special from Arizona.

GLOSSY QSLs, 100, 4 colors, \$3.50. Others less, Samples 10¢. Dick, W8VXK, 1018 Arthur, Mt. Pleasant, Michigan.

DELUXE QSLs. Pettu, W2HAZ, Box 27, Trenton, N. J. Samples, 10¢.

QSLs, Samples free. Phillips, W7HRG, 1708 Bridge St., The Dalles, Oregon.

QSL'S SWL'S Nicholas & Son Printery, P.O. Box 11184, Phoenix, Arizona.

QSLs-SWLS, 100 2-color glossy, \$3.00; OSO file cards, \$1.00 per 100. Samples, 10¢. Rusprint, Box 7507, Kansas City 16, Mo.

QSLs: Send 25¢ (refundable) for samples. W6CMN, Schuch, 6707 Beck Ave., North Hollywood, Calif.

QSLs-SWLS. Free Samples. Spicer, 4615 Rosedale, Austin 5, Texas.

QSLs, Glossy 2 and 3 colors, attractive, different, 48-hour service. Samples 10¢. Free ball point pen with order. K2VOB Press, 62 Midland Blvd., Maplewood, N. J.

QSLs, 100 for \$3.00, Glossy, Distinctive design. Samples free. R. A. Larson Press, 32 Midland Ave., Stamford, Conn.

QSLs, \$1.75 per 100 postpaid U.S. only. Glossy, red and green. All orders mailed within 10 days. Free sample. Hobby Print Shop, Umatilla, Fla.

QSLs: Cartoons, colors, samples 25¢. Chris, W9PPA, 365 Terra Coita Ave., Crystal Lake, Ill.

DON'T Buy QSLs until you see my free samples. Bolles, 7701 Tisdale, Austin 5, Texas.

ATTRACTIVE QSLs. Pearce, 192 Osborne, Danbury, Conn.

QSLs 10 useable samples, 10¢. Back issues QST, CQ, 75¢. Coop Box 5938, K. C. 11, Mo.

QSLs, Samples, dime, Printer, Corwith, Iowa.

RUBBER Stamps for hams, sample impressions, W9UNY, C. W. Hamm, 542 North 93, Milwaukee, Wisconsin.

QUALITY QSLs, QSO file cards, personalized "Ham-ized", stationery, Distinctive, attractive. Sample 10¢. Jerry, K7DKO, Everson, Wash.

QSLs, Stamp brings samples. Eddie Scott, W3CSX, Fairplay, Md.

QSLs. Fine quality. Choose your own combination of 7 styles, 10 card stocks, 8 ink colors, photos, \$2.50 up. Samples dime. Ray, K7HLR, 679 Borah, Twin Falls, Idaho.

QSLs. Large variety of multi-color samples, 10¢. Don, K6QWT, Box 332, Ada, Okla.

QSLs, Reasonable, nice designs, samples dime. W2DJH Press, Westborough, N. Y.

COLORFUL QSLs, Dime, Filmcrafters, Box 304, Martins Ferry, Ohio.

QUALITY QSLs, Samples and prices, 10¢. Savory Press, 172 Roosevelt Road, Weymouth, Mass.

CHESS By Ground Wave. Los Angeles. Join the Chess-Nuts-Net, Poplar 3-4924.

SELL Johnson Courier, \$220.00; Jennings Vacuum capacitor UCS 10-175 μ fd, 100,000v., \$35.00; Prop Rich motor solcysn indicator, \$35; 4-125as, \$2.00. W7P5O, 3740 Alpine, Casper, Wyoming.

WANTED: 6 to 12 304TL tubes. Callanan, W9AU, P.O. Box 155, Barrington, Ill.

WANT 1925 and earlier ham and broadcast gear for personal collection. W4AA, Wayne Nelson, Concord, N. C.

SELL: KWS-1 extra good condition. Hy-Gain Triband beam with 100 feet RG8U. Hca. hkt Q-1 built, never used. Heathkit AM2. New 4D32, Virxii Schafer, 3165 Grove Court, Cedar Rapids, Iowa.

FREE Bargain list, Box 575, New York 8, N. Y.

RECEIVERS: Repaired and aligned by competent engineers using factory standard instruments. Authorized factory service station for Collins, Hallicrafters, Hammarlund, National, Harvey-Wells. Our twenty-fourth year, Douglas Instrument Laboratory, 176 Norfolk Ave., Boston 19, Mass.

DON'T Fail FCC tests! Check yourself with a time-tested Sure-cheek Tester. Novice, \$1.50; General, \$1.75; Extra, \$2.00. We pay the postage. Amateur Radio Specialties, 1013 Seventh Ave., Worthington, Minn.

LOWEST Prices: Latest amateur equipment. Factory fresh sealed cartons. Self-addressed stamped envelope for lowest quotation on your needs. HDH Sales Co., 919 High Ridge Rd., Stamford, Conn.

GREAT surplus values!! BC-603 Receiver New \$17.00—R-26/ARC5 Rec 3-6 Mc New \$12.95, used exc \$7.95—R-27/ARC5 Rec 6-9 Mc New \$12.95, used exc \$7.95—BC-659 Transceiver with PE-120 \$19.95—4-77/ART-13 Transmitters 34/A \$49.00—4-77/ART-13 Transmitters 34/B \$47.50—Rec. Microwave R-111/APR-5 \$39.00—Collins CFI 82-G for Q-5'er compl. w/tubes & instructions \$5.95—Collins Mod. Xformer 100 watt 811-PP to 813 final \$3.95—RA-62-C Power Supply A-C for SCR-522 VHF 110/60 cye. New \$59.50—Kits only for above, \$17.00—Ground-plane VHF antennas 30-200 Mc. New \$9.95—Hi-Mu Electronics, 131 Hamilton St., New Haven, Conn. Store hours 10-5, Sat. 9-12.

HAM-SWAP. Need a new piece of gear? Need to trade or sell the old? Then you need the new Ham-Swap! Published twice monthly. National circulation. \$1 ad free with 1 year's subscription. Send your \$1 now to Ham-Swap, Inc., 35-A East Wacker, Chicago 1, Ill.

BOOK Matches with your call. 50 for \$2.50. A & B Services, Box 147C, Kittery, Maine.

TOROIDs: Unused 88 mhy like new. Dollar each. Five, \$4.00. pp. DaPaul, 101 Starview, San Francisco, Calif.

AMATEUR Paradise Vacation. Livingstone Lodge and cabins, Mascota Lake, Enfield, N. H. Couples, families, 100 acres, bathing, boats, sports, Dartmouth golf course nearby, Tennis, Chess, fishing. 1st year. Amateur rig available. Light housekeeping \$20.00 PPPW, Children half. Literature, A1 Q. Livingstone, W2OPN.

SELL: Collins 32S1 with AC power supply, \$560; Eldico KW linear, \$325, Telux 15m, 3-el. full size, still crated, \$65.00. F.o.b. HQ100, gnd cond., \$100.00. W3VDE, 1219 Yardley Rd., Morrisville, Penna.

200 Watt amplifier for 220 Mc. Completely shielded 4X250W with blower. 110 watts output for \$39.00. WA6LEN, 3974 Rivera Dr., San Diego, Calif.

COLLINS 12 D.C. power supply, mounting rack and cables, for KWM-1, like new condx. Rex Bassett, W4QS.

BREAKFAST Club Hamfest, July 31st, Terry Park, Palmvra, Illinois. This hamfest is sponsored by Quad-Co Amateur Radio Club, Inc. Sale Elliott, Secretary. Write Box 34, Loami, Ill.

FOR Sale, all in gnd condx. T.W. Masters TV antenna, \$20; Hornet Tribander 10.15-30 meter beam, complete w/coaxial cable, \$80.00; V.O.M. Precision model to 60 megohm scale, \$10; Tube tester Precision model #180 for \$25.00; Super Pro receiver range 1250-50 Mcs., complete w/power supply and 5 ft. rack with fuse box, \$140; Measurements Corp. #80 signal generator up to 50 Mcs., \$80; Motorola 2-way radio 30 to 55 Mcs., TV converter for 60 watts output, \$100 or will trade for what have you. Bill, K8MQQ/2, 440 Battery Ave., Apt. 3-C, Brooklyn 9, N. Y.

WANTED: High serial numbered Collins KWS-1 and 75A4. KW Matchbox. MicroMatch. Hallicrafters S-27B. W4SHZ, Box 1638, Brookley AFB, Alabama.

SIXTH Annual Syracuse VHF Roundup, October 8, 1960.

SAVE On Electronic, Radio and Communications components and equipment for Hams and Commercial use. See thousands of parts in stock. Many more coming in daily, all at unusual savings. If you live in or near Philadelphia, visit our new warehouse at 31st & Grays Ferry, or send for free catalog. Selectronics, 1206 South Napa St., Philadelphia 46, Penna., or phone Howard 8-4645.

RECEIVER: Knight kit, factory aligned; \$75. NYC area only. John, K2OFD, Tel. K 0063.

WANTED: Receiver, the best \$100 will buy. What have you? W. R. Goodman, Stones Throw Road, Wilmington 3, Del.

KWM-1 with AC, DC power supplies, Mobile Mount heliwhip ant., mike, cables, \$950 firm. HT 33 \$390; 32V3, \$37; shipping is extra. Bill Tinsley, W9BPW, Western Springs, Ill., 4836 Woodland Ave., Phone CH 6-0048.

"MALE" Ham operator complete knowledge in teaching of children and setting up proper equipment at a summer camp in the Pocono Mountains of Northeast Pennsylvania. Must supply own equipment. Please write explaining full qualifications to Pocono Highland Camps, N.W. Corner Castor & Gilman Sts., Philadelphia 49, Penna.

LIKE NEW Jackson 49 tube tester with 49-S unit and 60 new tubes, \$45; Eico E-400 signal generator with dummy antenna and coaxial set, \$25.00; Supreme Multimeter, \$5.00. Wilmer, 109 3rd, Lemoyne, Penna.

HAVE 10 top brand 6146. Will sell 2.50 each. K4LRX.

FOR Sale: Regency CD-2 Conclrad, \$15. Harvey-Wells Z-match coupler, \$50; Johnson 250-39 TR switch, \$15.00; B&W 600 grid dip, \$30; Precision 202 signal tracer and probe, \$30; RCA WR-4B signal generator, \$50.00; Simpson 466 "Handi-scope", \$115; Eico 950-K Bridge, \$18. All of above are new, used except coupler just back from factory. Bob, K5THF, Box 3236, Arsenal, Arkansas.

LEECE-NEVILLE 50 amp. rectifier, \$5.00; new, 20 amp, 36 V AC, full wave, \$4.00; 2 KW isolation trans., G-E, \$12.00; 110V selenium, \$3.00. B. J. Kucera, 10615 So. Highland Ave., Garfield Heights 25, Ohio.

FOR Sale: ARC-5, R-28 rcvr., converted for 108 Mc., satellite frequency according to June 1957 CO. with power supply and several crystals, \$20.00 plus shipping charges. R. Plunkett, K5DRX, 106 Hancock, University of Virginia, Charlottesville, Va.

SPARKLING new Apache xmttr, unused, including \$100 professional assembly job, all for \$245. F.o.b. Want: Collins F4551-05, K6CTV, 1780 American, Pomona, Calif.

BEST Offer takes Collins KW-1, slightly used. Given factory modernization and shipped direct from Collins in factory cartons. W0HGB/3, 5311 Worthington Drive, Washington 16, D. C.

WANTED: 105B Lamkin, state lowest cash price, condition, etc., M. L. Stone, Box 202, Fulton, Miss.

FOR Sale: NC-300, like new condition. Will deliver within 150 mile radius. Send offer to Fred Kent, 221 West Filmore, Winterset, Iowa.

SELL: Viking II and VFO, both in exc. condx. \$175; Hammarlund HQ-129X and spkr, gud. \$100; Gonset Super 6, exc., \$40; PE-103 and base, \$10. Martin Zimmerman, W9PYV, 2909 Farwell, Chicago, Ill.

SELL GPR-90, price \$285, in gud condx. Sell to anyone in near vicinity. Make an offer. Frank Rodio, WA2GKA, 450-51st St. Brooklyn, N. Y.

HAMFESTERS Radio Club announces its 26th annual picnic on Sunday, August 4, 1960, at Santa Fe Park near Chicago. See July Hamfest Calendar or write K0FEC.

LOCAL Cash Sale: Johnson SWR Bridge, \$10; NC-173, \$90; Gonset Super 6 Converter, \$35; RME VHF-152, \$45; Viking II, \$190; VM tape recorder, \$85. Norman Friedman, K1CNK, 76 Kaye Rd., W. Haven, Conn.

VIKING II, factory-wired, sequence keying, and Viking VFO, \$200; Monkey, excellent endx, \$25. Want SSB exciter, linear, HC10, EE3 or T.O. keyer, J. M. Hoffer, K1CQO, 24 Cherry Rd., Framingham, Mass.

SX-99, in exc. condx, matching speaker, \$100. K6PXJ, 26667 Silver Spring Drive, Rolling Hills, Calif. FR 8-2904.

KWM-1, power supply, spare tubes, mike. Used very little, \$600. Joe Lavicro, KN1LVD, 103 Jacobs St., Bristol, Conn. Tel. LUJ 3-0128.

DX-40, excellent modulation, top condx, \$65. SX-28, superior condx, rack mounting case, \$75. Ten meter 3 el. beam, wire spaced, 30 ft boom, \$175. VF-1, stable accurate, excellent condx, \$20. F.o.b. Gene Wengert, W3MMQ, 4416 Tonawill St., Beltsville, Md.

ELMAC A-54 mobile xmttr for sale; similar to later model AF-67; 6146 final provides 67 watts phone! W/manual, \$78 or, w/pwr supply, \$90.00. K1EHQ, P.O. Box 733, New Canaan, Conn.

COMPLETE 1959 CO and 1958 QST runs, most of 1957 QST, some 1956, 20¢ per issue plus postage. W1JBL.

SELL: 32V3 transmitter, perfect operating condx, looks new, complete extra tubes, \$435. Buyer pays shipping. W3QLW, 1328 Hillside Ave., Honesdale, Penna.

FOR Sale: Globe Chief 90A, factory-wired and UM-1 modulated in excellent condition. Both \$50, W4BIR, 3611 Wimberville Lane, East Ridge 11, Tenn.

FOR Sale: DX-100, \$200; S33A, \$60; Globe Chief 90, \$45. Will ship F.o.b. K9OSH, Bob Braun, 602 Lucky St., Reedsburg, Wis.

600 W. 304TTL linear; 20 & 40 meter KW coils, Variac bias. Enclosed cabinet, w/pwr supply, Sry, will not ship, \$50.00. K6POC.

FOR Sale: Complete issues QST 1934-1940; 1942-1950; CO 1947-1955. Write: Mrs. J. J. Korzdorfer, R.F.D. #1, Montrose, Penna.

INSTRUCTOGRAPH Machine in good condx, with 12 tapes on code and Signa-Tone with key to practicing code on instruction book to study from, \$40. Cubical quad antenna complete with antenna and wires and rotor AR22 indicator, \$75. S. Redell, 260 Autumn Ave., Brooklyn 8, N. Y.

SX-101, R-47 spkr, spotless, \$250. Will deliver N.E., NYC. (Unused AR-22 rotor, \$25.00. Dow-Key DKC-TRM relay, \$9.00. Kearney, 4 Arlington St., Cambridge 40, Mass.)

M359 coax elbow connectors, 2 for \$1.00 postpaid in U.S.A. (Cash with order only). Bushland, Box 307, Chippewa Falls, Wis.

POLITICAL Campaign buttons wanted, ribbons, badges, posters, handbills, songs, etc. Anything from Presidential election campaigns. Swap for ham gear, parts, homestate, cash. Dr. Alan York, K2TJM, East Hampton, N. Y.

BC-342 with 2 Kc xtal lattice filter plus plug-in Gonset 3-30 converter, makes hot selective all-band 10 volt receiver; first \$70.00. Tecraft 2-meter converter, 14-18 Mc. i.f. like new, \$20. Stancor 203-A mobile 10-meter xmttr, wired for 12 volts, gud, \$20 Robert N. Lewin, 28 Fenimore Drive, Harrison, N. Y.

HQ-160 with matching speaker, like new, Viking II with Johnson Monitor and 122 VFO. Sonar low pass filter, Dow-Key coax relay. All v.g. connecting cables, manuals, \$525. Complete. K2ABY, J. McHugh, 73 Cherry Ave., Bethpage, L. I., N. Y.

WANTED: Motorola, Link, or RCA mobile equipment 30-50 Mc. FM. Units must be complete. State condition and price. B. Riley Fowler, Box 143, Morganton, N. C.

DX-LOGAMATIC, records states, countries and zones worked and confirmed. GMT time chart included. \$1.00 postpaid in United States. Milburn, Burlington, Kentucky.

HAMMARLUND HQ-129X with crystal cal., and acces. socket, \$140; Heathkit DX-35 and VFO (assembled) mike and Johnson bug, \$80. The whole kaboodle for \$210. Will ship collect or deliver within reasonable distance. Kertesz, K2VTD, 306 Lafayette Ave., Geneva, N. Y.

SELL: HQ-140X and 6" speaker, \$150; BC-221, \$60; RCA voltohmmyst, \$40, Gorman FM tuner, \$12; misc. transformers, meters, etc. Irv. Seidman, W2GNZ, 1535 Longfellow Ave., Bronx 60, N. Y.

FOR Sale: HT-32A. Only a few months old: \$500.00. Nathan Freund, 48-53 44 Str. Woodside, N. Y. ST 6-4565.

WANTED: 11th Edition of Editors & Engineers, Radio Handbook. State price and conditions or will trade for 12th Edition. E. Patrick Harrigan, WOGTM, 1701 Wellesley Ave., St. Paul 5, Minn.

SELL: DX-20, \$30.00 and an AR-3, \$22.00 or your best offer. Danny Hilson, KN9SMC, Colfax, Wis.

HQ-160 Receiver, in brand new condition. Will ship collect in original carton. \$280. W2ODH, Jules Pryvt, 192 Norman Way, Paramus, N. J.

KITS Wired, Licensed radio technicians with complete test facilities 25% purchase price plus postage, or buy fully wired, tested kits. Sales and Service Division, Robert S. Schoenfeld Corporation, 2079 Wallace, N.Y.C. 62.

TOWER 58 ft., 13 in. triangular Trylon steel. Telrex 3 el. full 20 m. beam. rotator. Take it away. First \$150. W1CPL.

THREE DM 45 dyn. 12v. 1030-500v. @ \$5.00 each. D-104 with push-to-talk stand, \$10; Bud cap net for 14" panel, with panel, \$10; two filament transformers, 10v @ 10 amp, low cap, SSB type @ \$5.00 each, home-built scope, 5" \$15.00. Charles Clarke, K5HRJ, Box 535, Knox City, Texas.

HELP Young Americans stay off street corners! Contribute radio equipment to the new Scotch Plains High School Radio Club, so it can create ORM instead. Larry Graham, K2UYF, c/o Scotch Plains, Fanwood High School, Scotch Plains, N. J.

FINEST assortment Radio and Experimental parts. Send \$5.00. We prepay in U.S.A. money-back guarantee. Radio Center, 300B Corcoran St., Columbia, S. C.

SELL: SX-99 receiver less speaker, \$85 plus shipping charges. W3LKG, 324 Chestnut, St. Marys, Penna.

NEW small shielded 50 ohm 5w watt dummy loads. \$6.00. K7KOK, 17 Vista Ave., Phoenix, Ariz.

FOR Sale: BC3480 receiver, excellent condx. AC power supply. Art Rauch, W2DID, 30 East Smith, Central Islip, N. Y. Tel. CE 4-8544.

SALE: Gonset G-77, Kenecy ATC-1 converter, 505 mike, \$300. K0LYD, 642 University Village, Minneapolis 14, Minn.

RME 4350 receiver with speaker, excellent condition, sacrifice at \$170. Bob Aaronson, W4PBH, 415 Blair Road, Falls Church, Virginia. CL 6-3547.

HALLICRAFTERS Equipment in excellent electronic and physical condition HT-32, \$495. SX-101, Mk III, \$295. B. E. Walther W9QAH, Rte 3, Box 160, Stevens Point, Wis.

HQ-170C, mint condx, \$275. Prefer local deal. WIRGX, 483 Charles St., Malden, Mass. Tel. DA 4-1779.

GLOBE KING 500A, 500 watts AM, 450 watts SS, \$425; HQ-120, \$85. Both for \$495. W3LXY, Joe Yutz, Pottsville, Penna.

GOING VHF, must sell extra FB DX-40, \$60; VF-1, \$15; SX-25 with speaker, \$60; QF-1, \$7.50. Richard Denton, 3617 Talahi Drive, Knoxville, Tenn.

FOR Sale: Elmac AF67, \$95; 6 meter Communicator II with VFO, \$175; 6 meter Gonset gear, \$95; NC-200, \$10; Viking II, \$195; Tom White, K5AON, 867 Berkshire, Dallas 18, Texas. Davis 7-2200.

TRADE: Perfectly new, JA-F-6 Geiger Counter, Never used. For RME Presclector, K7IUF, Moneta, Wyoming.

WANTED: American Kod. R331 ribbon-velocity microphone, K1DVO, Glenbrook, Conn.

CAPACITORS: Sell or trade 120 wfd. 3000 volts, oil-filled, \$50.00 or sporting equipment. Ralph Hall, 2452 Glenside Blvd., Muskegon, Mich.

FOR Sale: Hallcrafters HT-32 in excellent condx. \$495. Prefer local pick-up. W3HPL, Mickleys Gardens, Allentown, Penna.

FOR Sale: Collins KW-1, 4-250A tubes, 2 new, 3 used, 810, 872A, Millen grid dip, BC221 AK, pwr. W8RWZ.

WANTED: 744A (late serial number). Sell: SX-100, \$190; DX-40, VFO, \$75. Jim Dittrich, K2OIN, Meadow Lane, Vestal, N. Y. Away on vacation until July 10.

JOHNSON Kilowatt with desk (latest model) used 2 months. Cost \$1725. Will sacrifice for \$1285. KWM-1, \$575; AC supply, \$75; 341D-1 Mobile Mount with cables for DC power supply, \$18; C.E. sideband slicer "B" with API adaptor, \$65; B&W 51SB, \$155; BC221AK, \$40; APR4 38 to 1000 Mc revr, \$110; Bell stereo amplifier, \$65; Sidney Gowel, 1096 Laux Place, No. Bellmore, N. Y. Tel. Sunset 5-6876.

CRYSTALS, 80-2 meters, 25% each. Send for frequency list. Stancor power transformer, 1200 V.C.T. at 200 Ma, with filament windings, \$4.75 each. W6IMC, White, 210 Alden Road, Hayward, Calif.

FOR Sale: SX-100, modified keying, break-in, fan, JT-30 mike, 110v. NC-98, spkr. audio limiter, \$110; Globob, Chief, key, 4 xials, \$50. For miscellaneous equipment, send stamp. Bob Riesen, K1DEY, 145 Pond Brook Rd., Chestnut Hill 67, Mass. Tel. DE 2-9470.

WANTED: SX-28 or comparable receiver. VK3AYR, Box 39, Richmond Hl. Victoria, Australia.

GELOSO Italian amateur revr. In perf. condx. \$250. K0TGW, Wichita, Kansas.

GONSET G28 10M., \$170; Mosley TA33 3 el. 3bnd. Beam, \$70. W1YYE, Box 49, Wollaston 70, Mass.

ATTENTION Mobilers! Leece-Neville 6 volt 100 amp. system, \$50; 12 volt 50 amp system, \$50; 12 volt 60 amp system, \$50; 12 volt 100 amp syst., \$100. Guaranteed no ex-police cut units. Herb A. Zimmerman, Jr., K2PAT, 115 Willow St., Brooklyn L, N. Y. Tel. ULster 2-3472 or Jackson 2-2857.

TWO Technical Material Cor. frequency shift converters, Model NFK, complete manuals, \$350.00 each. In exc. condx. Will be willing to deliver in New York State. W. Taylor, Box 93, Alfred, N. Y.

FOR Sale: Morrow MBR5 revr and MB560A xmtr; Shure 508K, mike, spkr., 6-12v 120w. vhr. supply, and all cables, \$320.00 or Viking Ranger xmtr, NC-98 revr, Viking Matchbox vital mike, spkr., \$290. Will keep one, sell one. Your choice of which. J. R. Hall, WA6JBM, 4824 Hill Street, La Canada, Calif.

WANTED: BC-454, 3.0-6.0 Mc. Allen J. Fehl, RFD #4, Brookville, Ind.

W/M-I wanted. You must beat dealer prices W0ZJH, 2444 D. Lincoln, Nebr.

ELMAC 4-1000A tube in good condx, tests OK. Used with low condx for several hundred hours, \$30 plus express charge. W4AAW, 1817 Beechwood Ave., Nashville, Tenn.

WANTED: 800 cycle F4558 filter for 75A3, W2MES.

SELL: Slightly used 4.400, \$22.50; Heathkit OM-3, \$39.50; 150 in perf. condx. WRL 755 VFO, v. gud condx, \$39.50. Globe King factory-converted to 500A, v. gud condx, operates perfectly on all bands, \$395. J. Artioli, K1EBZ, 1070 Parker St., Springfield, Mass.

HAM Magazine subscription: Write Tatum, W6LKJ, 1451 Raymond Avenue, Glendale, Calif.

6 meter xmtr and converter, \$15.00. W6RET, 8831 Sovereign Rd., San Diego 11, Calif.

SELL: Johnson Viking KW RH desk Ranger, Match box spare 250A, all \$1250.00; Collins 30K1, 500 watts c.w. 375 phone 80 thru 10, instrux book, 319B VFO spare tubes, \$550; National NS-18R, \$275. All in perfect order. T. S. Valpey, WIATP, Box 87, Holliston, Mass.

COMMUNICATOR II (2 meter transmitter-receiver) with mike, antenna, crystal, excellent condition: \$165 in cash or money order only. Roy Goshorn, W3TEF, Bellwood, Pennsylvania.

GE Used two-way radios, ham gear bought, sold, swapped. Louis McCann, W3YYL, Oley, Penna.

FOR Sale: A complete line of new and used ham gear, including Hallcrafters, Hammarlund, Collins, National, Johnson, Barker & Williams, Central Electronics and many others. We are also headquarters for VHF gear of all brands, trading and time payments. Write, call or telegraph: Ronnie Durham, W5YFB, or Jerry Reed, KSZGV at Radio, Inc., 1000 South Main, Tulsa, Oklahoma.

OA2, OB2-65; OC3, OI3-50; 2E26-250; 1E29-6.95; 4E27A-35.00; 4X150A-8.50; 6D4-1.50; 5R4GY-1.00; 565-1.00; 5670-85; 5727-1.50; 5814A-1.25; 5894-12.00. We sell tubes exclusively. Top cash paid for unused 304TL, 304TL, 750TL, 4PR50A, Maritime, K2ROC, Garry Shapiro, Box 516, Hempstead, N. Y.

"GALLUPS ISLAND", United States Maritime Radio School, would like schedule from any one who attended. Write: R. Taylor R. 32 (Fairmount Avenue), Lincoln, R. I. W1QCO.

FOR Sale: Hallcrafters SX-99 receiver, in excellent condx, \$110. Norman Jordan, K0SEJ, Corsica, South Dakota.

ALUMINUM for every ham need. Write to Dick's, 62 Cherry Ave., Tiffin, Ohio, for list of tubing, angle, channel, castings, plain and perforated sheet, and complete beam kits.

KWM2 wanted, L. Wecker, #18 Secatogue Lane E., West Islip, L. I., N. Y.

GONSET G-66 receiver with Universal Power supply and G-77A transmitter with 115 VAC/12 VDC power supply. Excellent condition, with manuals. Settle for \$325.00. Howard Enstrom, W9QIU, Rt. 2, Edgerton, Wisconsin.

SX-99, QF-1, \$120; Challenger, Heath VF-1, \$120. K5JZZ, 503 Julia, New Iberia, La.

FOR Sale: Shure equipment 535 mike, \$35.00; 55S mike, \$38.00 A86A impedance matching transformer, \$5.00. Also Telex Monostet, \$5.00; mike shock mount, \$5.00 or all for \$80.00. Richard Ellinwood, RD #2, Norwich, N. Y.

LATEST Out: Directory listing over 350 Award Certificates; includes quarterly Revision Service. Write Cliff Evans, K6BX.

WANTED: Midwest receiver chassis about 1945 or later. Condition must be good. EX/5CB, 222 Merchants Bank, Ft. Smith, Ark.

FOR Sale: Factory reconditioned KWS-1, \$1050; 75A4 with speaker, \$500.00; both for \$1450. Serial number under 1000. Spare set, new, 4X250B for \$50.00. Sry, no shipping, but delivered within 100 mile radius. Glenn M. Munro, 835 Tulip Lane, Naperville, Ill.

MOBILE Package Heathkit MT-1 xmtr, MR-1 revr MP-1 transistor power supply, in exc. condx. \$197.00 plus shipping. J. Mozzochi, W1LYO, Room 13, Hurley Hall, Storrs, Conn.

CAMERA, Fairchild F-56 Aircraft 20" lens, Roll film and 5 x 7 cut film magazines. Complete with trunk (new). To trade for 2 or 6 meter xmtr or tubes, 4-125A4, 250A4, 400A4, 1000As, K8T1, G. W. Roper, 2937 Barth St., Flint 4, Mich. Tel. CEdar 9-0581.

SELL: Hallcrafters S-85 receiver, like new condx, \$75.00. WA2DES, Robert Corvalan, 1105 Jerome Ave., Bronx, N. Y.

SPRING SALE: Bargains, 100 Vrs. old price \$695, new 32S-1 xmtr, \$599.00; 755-1 like new, \$375; HQ-170C perfect, \$269; KWM-2 used only 4 hrs, \$875; Gonset GSB-100, \$345 and new Gonset Linear GSB-101, \$369; new 75A-4 factory warranty, \$675. Cash, no trades! Collins 30S-1 linear, used 9 hours, still in warranty, \$1195; HT-37, perfect, \$369.00; KWM-1 perfect with Mobile Mount, \$465; Johnson, kw. Thunderbolt brand new in sealed carton, \$479.00. No trades, please! Guaranteed, Ed Moory Wholesale Radio, Box 506, DeWitt, Arkansas. Phone WHitney 6-2820.

GONSET 500W linear power amplifier, in perfect condition, \$170. National Select-O-lect, in exc. condx, \$150.00; new boxed 5.3-7.0 Mc. ARC-5 for SSB, \$9.00. New crated PE-103A, \$17.00; new crated P-38 propeller pitch motor, \$30.00; pair of brand new 4X150As, \$15.00; National HRO-60TS spkr, new, \$10. W9ODS/7, 6634 W. Orange Dr., Glendale, Arizona.

KWS-1 excellent condition, \$900; 75S-2 receiver with CW filter and xtal, practically new, \$460. Both units have latest mods. installed at factory. W4VCC, 6307 Bowie Drive, Springfield, Va. Fleetwood 4-9692.

SELL: Small prop pitch, xfmr, mast coupler, limit switches, \$50.00; 1000/1250 volt, 300 Ma, supply, \$45.00; speech, T240 modulators, 200 w. audio \$50.00. F.o.b. W60KK, 1525 Newhall, Santa Clara, Calif.

SELL: Two complete 10-meter BC-1335 transceivers, new, \$70. Bill Rosenberger, New Market, Va.

RECEIVER Month!! Reconditioned! Terms! Full Guarantee!
Collins 75A1 \$265.00; 75A2 \$325.00; 75A3 \$399.00; 75A4 \$549.00 up; Elmac PMR6-6V \$79.00; PMR6-12V \$79.00; Hallcrafters \$40.00; SXT1 \$10.00; SX88 \$399.50; SX96 \$18.00; SX99 \$119.00; SX100 \$279.00; SX101 MHT \$299.50; SX110 \$129.00; Hammarlund HQ-100 \$139.00; HQ-110 \$205.00; HQ-160 \$299.00; SP-600 JX \$549.00; Harvey Wells R-9 \$99.50; Heath MR-1 Comanche \$139.00; RX-1 Mohawk \$249.00; Knight Deluxe \$99.95; National SW-54 \$39.95; NC \$57 \$69.00; HQ-60F coils \$375.00; NC-66 \$69.00; NC-98 \$109.00; NC-125 \$125.00; NC-171 \$135.00; NC-181 \$169.00; NC-183 \$269.00; NC-188 \$125.00; NC-300 \$249.50; RME-84 \$65.00; GPR-90 (late) \$195.00. Leo, W6GFC, Box 919, Council Bluffs, Iowa—World Radio Laboratories.

HR-O-60F, Standard & BC coils, one owner, guar. perfect, \$425. 50 ft. self-support mast, prop rotator, indicator, ladder, Gonset 20M ant., \$150. Don Parrott, 426 NW 48th, Oklahoma City, Okla.

TCS-14 xmtr, \$40; Jackson TVG-2 sweep generator, \$100; famous Labear wide band multiplier, \$20; Signal Shifter, \$30; HRO \$50, all items with manuals, KSLBW, Traver, 825 Harrison City Rd., Greensburg, Penna.

SELL: IDX40 with built-in antenna relay, \$55.00; VF-1, \$15; 32 ft. Rohm guyless tower, two element Hi-rain Trihander, powerful homebrew rotator, 25 ft. of mast, 60 ft. RG8U, seisms, \$150. Several 304TL tubes. All inquiries answered, Rex Pike, K1ODL, Box 126, Medfield, Mass.

FOR Sale: Amateur equipment estate of the late WICNZ: NC-300, \$250; BW5100B, \$375; BC221A/H, \$60; HRO-W with coils 1-7-30 Mc., \$255.00. Many other parts. Write W1GR.

TRADE: Am leaving country and desire general coverage receiver comparable to SA-101A, which I will trade. Prefer SX-88. No hammarlund, K310S/O, 602 N. 19th St. Grand Forks, N. D.

FOR Sale: 20A F/W, QT-1, P&H amplifier, Model 400B F/W, and B-58 VFO, with SSB, all like new, \$340.00, or best offer. K5MWU, OTRS, 1831B, Blytheville AFB, Ark.

CAPUCHIN-Francaises seek used parts and equipment to build amateur station for training future missionaries in amateur radio and to communicate with their priests in the Mariana and Ryukyu Islands, Frater Joques Chiocco, O.F.M., Cap. KINGR, St. Anthony Friary, Hudson, N. H.

TELEXX TBS-416 for sale, 3 el. trap Triband beams, \$50 and my sympathy. Mechanically it's perfect but sold "as is" and including a factory correspondence. My price too high? I paid \$125. Talk to me, I might unload it cheaper. E. H. Buckley, Hartselle, Ala.

URGENT Need! Stevens Arnold type 172 millisecc relay. Reply by hamgram, W5GY.

COLLINS recent 325-1, 75S-1, 516F-2, spkr; Heath: SB-10, Mohawk, spkr; highest acreable offer, Arthur Andersen, W8DEA, 1328 West Home Ave., Flint 5, Mich.

SELL Johnson KW and desk and Ranger with all connecting cables, ready for operation: \$975. Also NC-303, matching spkr, and XCU303 deluxe calib. 3 mos. old, \$400. Will take receiver on trade. K9LIX, 104 S. Weinbach, Evansville 14, Ind. Tel. CR 6-2035.

SELL: Morrow MBR5, MB560A, RVP250, RAP250, RTS600, James C1450 remote antenna tuberc, microphone, heliwhip, cables, mounting brackets, \$15.00; Sunco offer for complete package, Jerry Herdan, WA6LLS, 1435-167 Ave., San Leandro, Calif.

GONSET GSB-100, like new. Original carton. Used very few hours. First check for \$395 buys. Claude Goodman, Jr., W5KWC, 1803 South Marsalis, Dallas, Texas.

HEWLETT-PACKARD 200C audio oscillator, \$50; Remington noiseless mill, \$15; approved A-800 audio preamplifier, \$15; Mallory 6RS10, 6VDC battery-charger/power supply, \$12. V. R. Hiner, 418 Gregory, Rockford, Ill.

SELL: Viking Kilowatt with knotty pine desk, extra screen and grid, 100 ma., meters, \$1000; new Johnson audio amplifier, \$50.00; Ranger PT-1 \$150; 39 ft. Vesto Tower, prop pitch, three Telrex beams, extra heavy mast, indicator and cables, help take down, \$300; 522 xmtr, Tetract converter, Gonset twin six beam, CDR rotor, \$75; new Heath 0-11 scope, \$50; new BC696, \$12; New BC457, \$8; new E-103, \$10; converted prop pitch, \$10; C.O. 1800 \$99, \$25; C.O. 1940 \$199, \$20. Offer considered. No shipping, sty. George Mack, 71 Tuttle Rd., Briarcliffe Manor, N. Y.

HARVEY-WELLS Bandmaster Deluxe TBS50D in exc. condx. All bands 2 thru 80. Complete TVI suppressed, Includes 5 xtals, mike, gnd pwr supply. Manual included, \$95. W7EBG, 6840 E. Windsor Ave., Scottsdale, Ariz.

GLOBE CHIEF, mod. 90 watt modulator. Heath VFO (VF-1) and Ameco low-pass filter. Complete, \$90. F.o.b. New York, Haynon, 21 Return Lane, Levittown, N. Y.

RANGER For sale, like new condx, \$180. Also have NC-183, \$120. Dennis E. Royal, 852 E. Aurora, Des Moines, Iowa.

FOR Sale: S-40 with built-in Heath Q-mul and spkr, \$50; Johnson Signal Sentry, 15. P. Leahy, W9GYV, 4453 Cortez, CA 7-6516, Chicago 51, Ill.

WANTED: BC-454, 3.0-6.0 Mc. Allen Fehl. RFD #4, Brookville, Ind.

CROSLEY "Pup" and Howe xtal set wanted. Trade Radiola III or cash. W554, room 335, Jack Walker, 11149 Densmore Ave., Granada Hills, Calif.

COLLINS 75A-4, matching speaker, mint condx, #2628, used less than 60 hrs. 2 and 9 kc filters. Will ship repaid in org. carton, anywhere in U.S.A. upon receipt certified check \$585.00. W5WFE, 21 Shannon Drive, Little Rock, Ark.

S-85, \$70. K3BTM, 448 Market St., South Williamsport, Penna.

CRYSTALS Airmail: SSB, MARS Marine, Net, Novice, Commercial, etc Custom finished. FT-243 01% any kilocycle \$500 to \$600 \$1.49 (10 or more) 99¢, all novice 99¢, 1700 to 30,000 \$1.95. All frequencies 60¢ additional for HC-6/U hexometric holders. Builders crystal packages: November QST "Phasing Sidebander" \$9.95; June 1958 QST "SSB Package" 5 mixer FT-243 \$9.95; hermetics \$12.95, 7 matched filter \$6.90 set. All types, if you don't see it be specific, write, Airmailing 9¢ per crystal. Crystals since 1933. C-W Crystals, Box 2065Q, El Monte, Calif.

WORLD'S Finest reconditioned equipment at lower prices. On trial. Trades. Terms financed by us. S-38, \$299.00; S-53A, \$55; SX-99, \$119.00; SX-100, \$199.00; SC-101, \$279.00; HT-32, \$429.00; HQ-100, \$129.00; NC-300, \$249.00; Viking II, \$179.00; F.W.M., \$45.00. Hundreds of other items. Write for list. Henry Radio, Butler, Missouri.

QUICK sale: All guaranteed. National HR60F calibrator, speaker, excellent, \$295. Complete unit station, AM/CW transmitter, PP813s, 750 Watts, 2KVA variac controlled, phone patch, spkr tubes, standard components, rack mounted Super Pro HC794B receiver, typewriter well, file cabinet, linoleum top section, airport type enclosed cabinet, tvic suppressed, fully metered, boom mike, Transmitter \$390; Receiver \$145; Complete station \$545; Complete ART-11 250W input, heavy duty supplies, \$110; Speech Amplifier modulator, BC724N chassis, PP807s, \$25; 6V Carter compact dynamometer, 600 V, 220 Ma., \$10; Eico 5 in. scope, like new, three probes, \$40; Consider swapping for HT33, Thunderbolt, etc, LeRoy Judge, W2GIC, 96 Scudder Place, Northport, L. I., N. Y.

WANTED: Your buy or sell list. State price, condition. Small buyer fee, W3LMS Exchange, D'Amico, 319 Maryland St., Buffalo 1, N. Y.

SELL: HR60FAT, Standard coils plus BC band and Hy-Gain 10 M. and 15 M. coils, NBFM adaptor, xtal, calibrator, 60SC-2 comb. spkr and coil storage rack, Reg. amateur net, \$860; gnd. as well as \$45. Hammarlund C-10 excellent SSB adaptor, perfect condx, \$99.00, W9ADM, Box 117, Lockport, Ill.

HEATHKIT TV alignment generator TS-4A, wired, with xtal, with cables, perfect, \$49.00. F.o.b. Geneva, C. H. Daykin, W2AFE, 19 Oxford Pl., Geneva, N. Y.

NATIONAL NC-60 receiver. In excellent condx, \$40.00. F.o.b. Boston, Mass. Edward Gramer, 100 Lanscet St., West Roxbury 32, Mass.

SELL: Phasemaster II with BC-458 VFO, \$180.00; Viking Ranger, \$165.00; NC-300 with xtal cal. \$250.00. K2SYA.

COLLINS Wanted: 30S1, 312B-4, 5114, Sell BC348, \$55.00; 5" Heath oscilloscope in mint condx, \$50.00; Eico 221 VTVM, new, excellent, wired, \$25.00; selling out, many dirt-cheap bargains. Request list! W7GPP, 1308F, The Dalles, Oregon.

HT32, \$350. In exc. condx. First cashier's check or money-order takes it F.o.b. F. Price, 4620 Magnolia, Chicago 40, Ill.

SELL: Closed circuit TV (Commercial), suitable for hospital, school, prison, etc. RCA PT-100A, Twin units, pedestal rack mounted. Never used. Descriptive letter on request, P. Kantz WA2LQT, 1602 S. 2nd St., Phila., Penna. Tel. HO 2-9628.

SELL: SX-99, QF-1, Viking Adventurer, Knight VFO, mike, 50 watt modulator, Knight transmitter, Vibroplex "Original" Bug, 15 meter 1-cl beam, \$265.00, best offer or separately. David DuPuy, 116 North Blue Ridge Rd., Black Mountain, N. C.

SELL: DX-100 with Apache pi network, \$150.00. K2 UMH, 53 Louise St., Delmar, N. Y.

SELL: Globe Chief new, \$50; VF-1 and pwr supply, \$20; Globe ant. tuner, \$11.00; code and theory course (Ameco), \$7.00; also have assortment of tubes and miscellaneous all gnd, write for list. W1LNM, 295 Bay St., Springfield, Mass.

VALIANF Transmitter, received from factory 2 months ago for updating and aligning never used since. Factory wired. HQ140X with spkr, clean gear, \$475 for both or separate prices. Replies answered L. Meadows, 2645 Clydesdale Ct., Oceanside, N. Y. Tel. RO 4-0598, K2HPW.

ENGRAVED Call and name on bakelite with white lettering. Lapel pin or identify equipment, \$1.00 including California tax. Address Harvey, Box 451, Grover City, California.

SELL For cash: National NC-98 receiver with spkr, perfect condx, \$110. Write Geln Krueger, W9TXU, 8240 Emerald Ave., Chicago 20, Ill.

SALE: Johnson KW, with desk, \$900 F.o.b. 1/Sat. Charles A. Griggs, 725th AC & W Sqdn, Walnut Ridge AFS, Ark.

THE Annual Peoria Hamfest will be held at Exposition Gardens, Youth Building, Sept. 18, 1960. Advance registration \$1.00 at the gate, \$1.50. Contact Larry Pearsall, W9FDW, 2224 Herold, Peoria, Ill.

SELL: Collins 75A1 and spkr, D-104 mike, Heath SWR bridge, coax relay, 100 kc xtal calib., 50 ft. steel tower, 15 meter beam and rotor, Dick Harper, W6VEK, HI 6-8418, 50 La Sierra Dr., Arcadia, Calif.

ALL Amateurs are welcome by Bill Mains, K8LKA, Manager, Radio Amateur Division. Contact Bill for all your needs. Low prices on all used equipment. Trades accepted. Visit, write or phone W. A. Duffy Co., Ham Headquarters, 2040 Grand River, Detroit 26, Michigan. Woodward 4-2370. Specials: Johnson Pacemaker New Floor Model \$395.00, Special Trade on New NC400, Hallcrafters SR34 Universal Complete \$389.00, B&W 5100B Like New \$319.00, Hallcrafters HT33 Little use \$439.00, E2 Electronic Key \$39.00, Globe Champion 300A Mint \$25.00, DX100B \$169.00, DX100 \$149.00, Hallcrafters SX8K \$395.00, Viking II \$179.00. Above subject to prior sale. 73, Bill Mains.

MOBILE Rig, nice performer: AF-67, Super Six, pwr., supp., cables, relays, mounts, fiberglass antenna, VC-8010B helium coil, mike, INS, the complete installation ready to use with 12 volt system for push to talk operation 10 through 80 meters. First check for \$237 takes. W4ZPZ, Sheffield, 1518 Oriole Place, Greensboro, N. C.

75A4 Ser. #5375, \$575; 32S1, scr. #985 and pwr. supply, \$525; both like new condx, factory cartons; E-Z Way GPRHX 40 ft heavy-duty crank-up, tilt-over tower, 1"nnalab Triband beam, ham rotor, 300 ft. 8AU cable and fittings, with antenna switch, \$525; 6 mos. old Jones MicroMatch, \$25; Eico grid dip new, \$5. 9K9L0, 377 Westgate, Park Forest, Ill. Tel. Pllgrim 8-4236.

SALE Xmters, mobile rigs, dynamotors, tubes (813, 4E27, 805 and more); FM gear. Send stamp for list. Bruce, K0GVV, 3312 France Ave., Minneapolis, Minn.

AMATEURS, Hi-Fi, electronic fans, expert kit construction, reasonable rates, our work guaranteed. Write for complete details. Bailey, K5VTI, Krebs, Oklahoma.

WANTED: KW generator, 115V-GON; Sell new (3) 832A, 31PI, 829B, \$5.00 each; 24G, 316A, \$1.00 each; used (2) 4-125A, \$7.00 each; 250TH, 450T, 35TG, 833A, \$3.00 each; Eico 5" PP scope, \$30; Leeco-Neville 6V 100 Amp. generator, rectifier, regulator, \$25.00. W90BW, 133 South Rohlsing, Palatine, Ill.

WANTED: Mosley TA33 beam, gud condx, quote price. Bob MacIntyre, VE4ZX, 522 Burrin Ave., Winnipeg, Man. P., Canada.

WANTED: Clean Hallicrafters SR-34 or 6m Communicator. Have 6V-6M Transcon mobile xmttr-converter, Viking factory wired 3M VFO. 6V-2m Communicator as part payments or sell separately to your best offer. Rich, WACSE, 216 DeMott Ave., Rockville Centre, N. Y. Tel. RO 6-2395.

SELL New Hallicrafters HT-37, SX-111 and R-48 spkr. All for \$595.00. Won at a Hamfest. Never unpacked. First certified check gets them. You pay freight. Write for prices on separate sales. Rubley, K4CNA, 3508 Oakwood Blvd., Sheffield, Ala.

SELL: Viking II, VFO, SX-100, Mosley 15-10 beam, 10-pass filter, co-ax relay, \$500.00 for package. W2ZWT, 2 Miller Rd., Hicksville, N. Y.

KWS-1, excellent, \$1150.00. 100V sealed carton, \$675.00. May trade. W8WGA.

JOHNSON Thunderbolt. Low bands, factory wired, exc. condx, used less than ten hours, \$455. Hallicrafters SR 34, 6 and 2 meter transmitter rcvr. 6, 12, 110 volts. \$385; Telrex 20 meter, 3-el. "Supermini" beam, \$35, K2YJX, Steve Marshall, 21 Woodland, Tarrytown, N. Y. Tel. ME 1-5596.

GF-12 Navy transmitter, RU-16 remote tuning receiver, BC-696A xmttr Technicians delight, 50 Mc. transceiver, Carter 500V 200 Ma. 6V dynamotor supply, Vibrator supply 300V 100 Ma. 12V, PE-103C dynamotor, 400V 100 Ma; Heathkit CT1 Capacitor, BD-86D dynamotor supply, 600V 300 Ma., Varistat 1500BQ adjustavolt, power supply 300V 125 Ma 110V., 1957 Olds receiver, 100 watts 3604-10250, Delco 6V HD generator, emergency 425V-6.5V-1.6V hand generator, No trades. Make cash offer. W5EJA, P.O. Box 191, Biloxi, Miss.

COMPLETE Ham sell out. Fixed and mobile: transmitters, receivers, power supplies, instruments, miscellaneous. Send for list. Al Booth, W1TX, Beechwood Dr., Sandy Hook, New Britain, Conn. or to Dan Johnston, W2CMI, Viewmont Terrace, Little Falls, N. J.

WANTED: Hammarlund Super Pro or HO140. Must be in exc. condx with no alterations. Robert Steinberg, 20382 Lorain Rd., Cleveland 26, Ohio.

SSB Deluxe homebrew rig; exciter, linear, monitoring scope, 3 ft. rack. Write for full info. Tim Rand, K8GTI, 740 No. Highland, Dearborn, Mich.

HQ-140X, excellent condx with spkr, \$180.00. Shipping costs will be paid within 300 miles. W9TGZ, Box 151, Bloomfield, Ind.

FOR Sale: Astatic T-3 mike with push-to-talk stand, \$18.00. Cost me \$35.00. Johnson Matchstick vertical all-band, \$55.00. Ed Schofield, Box 14, Jarrettsville, Penna.

FOR Sale: Johnson Viking 1, latest modifications push-to-talk relay included, \$149; Johnson VFO \$29.50; Johnson Matchbox, \$29.50; Elenco Power Gainer speech compressor, \$29.50; Bud calculator FCC 90B, \$12.50; Johnson SWR bridge, \$6.00; Hallicrafters SX-43 matching Hi-Fi spkr, \$89.50; Johnson Viking II push-to-talk circuit included, \$179.50; HQ-40X with Central O Multiplier, \$179.50. Want two Pacemakers, two HQ-170, Thunderbolt power divider, W5DUA, 1306 West 8th St., Plainville, Texas.

SELL: G-77A and G-66B w/3 way d/s and spkr, M/M antenna with all band center loading coil; extra heavy body mount with bumper bracket; Electro-Voice 600D mike, all cables and brackets for complete mobile installation. Patsake paid in U.S. First check for \$425.00 takes all. Joe Burkholder, K8GMN/7, 1637 Harmony Rd., Winnemucca, Nev.

SELL: SX-101 Mark III, in like new condx, \$275. E. H. Kirk, W9OET, 6315 S. Harrison St., Ft. Wayne, Ind.

R&W 5100 B and B&W 515B-B. Late run 2 with all manuals. Robert A. Smith, W1LFF, 320 Bushy Hill Road, Simsbury, Conn.

GONSET 12v "Slim-Pac" power supply for G-66-B receiver. Used 10 hours, \$29.00. W3YAV, 7410 Birch Ave., Washington 12, D. C.

SAN FRANCISCO and Vicinity: Communications receivers repaired and realigned. Guaranteed work. Factory methods. Special problems involved any equipment. Commercial two-way equipment, factory service Leeco-Neville and Delco alternators. Associated Electronics, 58 South P St., Livermore, Calif. W6KF, Skipper.

FOR SALE: HQ-110, \$196.50; HQ-110C, \$203.50; Viking Mobile xmttr \$65.00; Miller SSB Rec. Adapter \$30.00; Meissner Signal Shifter, \$26.50; RME 4350 with Spkr., \$185.00; LA-400 Linear, \$145.00; Globe Scout 680A, \$85.00; Gonet 6 meter Linear, \$122.50; Viking Challenger, \$113.50; Viking "500", \$675.00; Viking Valiant, \$325.00; 1X-100, \$169.50; Collins 310B-3, \$149.50; Alpha 6 xmttr., \$64.50; Alpha AC pwr. sup., \$24.50; P & K 600A, \$115.00; Viking II, \$175.00; Matchbox, \$45.00; Gonet G-66B with 3 way pwr., \$175.00; Gonet G-77, \$175.00; Elmac AF-67, \$127.50; SX-101 Mark III, \$275.00; 20A with QT-1 and 458 VFO, \$235.00. Write Art Brown, W9IHZ, Brown Electronics Inc., 1032 Broadway, Fort Wayne, Ind.

SELL: Dumont #241 Oscilloscope, \$50; Eico #315 wired signal generator, \$18.00; Frequency meters, BC221L, \$50; BC221AK, \$75. Thermoelectric Devices, Inc., 302 Mass. Ave., Cambridge, Mass.

SELL: Viking Vallant, factory-wired with relays and Johnson Signal Sentry CW and phone monitor for total of \$300. K5MII, 703 Charles Pl., N.W., Albuquerque, New Mexico.

COLLINS KWM-1 with mobile mount, AC supply, DC supply, DC cables, Shure mike, 15 and 20 antennas. Cash only, \$750. Delivered in Atlanta, W4HZF, 2690 Hayden Dr., East Point, Ga.

WANTED: Defective or inoperative commercial SSB exciter. Please state condition in detail. K2OYN, 449 Hill St., Boonton, N. J.

TELETYPE Printer #15KSR. Send and receive. Complete, ready for RTTY. \$150. Winfred Winkler, 2199 Mark Trail, Decatur, Ga.

FOR Sale: SX-100, exc. condx, \$200; DX-35, \$40; 350 watt GIG 811As with built-in power supply, \$55. Jonathan Wachtel, K2UDM, 36-42, 206 Street, Bayside 61, N. Y. BA 4-8626.

SELL: Viking Ranger, factory-wired, \$200, SX-99, \$100; HQ-100 W/BFO, \$150. All in excellent condx. Leon Steinberger, W2EVV, 55 Lenox Rd., Brooklyn, N. Y. Tel. BU 2-4737.

GLOBE CHIEF 90, in exc. condx, \$35.00. Merritt Dallinger, K4OYCO, Vale, Iowa.

GOING Mobile! 75A1, \$265; Model B slicer, \$55; perfect condx, together, \$300. Also single #13 Handbook VFO xmttr, modulator, relay rack, power supply; Commercial quality. Make offer on xmttr, Will crate. Durland, W1YWP, 27 Edgerton St., Darien, Conn.

WANTED: B&W 850A, Cardwell condensers P8060 and P8013. W2MHL, 147 Farview, Paramus, N. J.

BC221AK frequency meter. Bought new with original calibration book. Has modulation. Never used. \$65. R. Yeager, 1455 Wilson, Chicago 40, Ill.

SELL: Like new Hallicrafters SX-101 Mark IIIA with spkr, \$300; NC-183D with spkr, \$275. No shipping. Frank Walker, 10015 Yale Ave., Chicago 28, Ill.

SX 110, used 6 months, \$120. Liebman, 517-B, 136 St. Belle Harbor 94, N. Y. GR 4-3353.

RANGER for sale, PTT, grid block keying, \$175. F.o.b. Cupertino, Dick Trevisan, 11282 Bubba, Cupertino, Calif.

SALE: Gonet six-meter Communicator III, like new, \$220 or best offer. Jerry Clark, K9UHU, 106 South Lake, Syracuse, Indiana.

GST, June 1924 to date solid run, perfect condition, 433 books, best offer. M. Rieger, 216 Rutledge Ct., North Plainfield, N. J.

32V3 with set spare tubes, \$495; NC-183D with matching spkr, \$315, clean, exc. condx, manuals, orig. cartons, \$775 takes both. Johnson Matchbox 250-23, \$30. F.o.b. Railway Express collect with 3 day examination privilege. Have gone SSB. Rev. Gene Lafleur, W5WZR, 900 N. Union, Opelousas, La.

WILL Ship prepaid within the 50 states my clean, excellent, 1X-better Collins 75A-4 for \$530. Dan Marien, 1014 Federal Reserve Bldg., Cincinnati, Ohio.

CHICAGO AND AMATEUR! Factory authorized service for Hallicrafters, Hammarlund, Globe, Gonet. Service all amateur equipment to factory standards. Heights Electronics, Inc., 1145 Halsted St., Chicago Heights, Ill. Tel. SKyline 4-4056.

SWAP, Sell: Corona portable mill, exc. condx; complete mobile installation commercially made. Want: BC-221, receiver, test equipment, etc. Brewer, W8AG, 2208 11th Ave., Greeley, Colo.

COLLINS Receivers reconditioned: 51J-2, \$495; 51J-3, \$675; 75A-1, \$269; 75A-2, \$295; PMO oscillator, \$245; HQ-145X, \$49; HQ 110, \$149; R-390A Gonet, 112M, \$209; HRO-7B, \$99; Valiant, \$139; Ranger, \$199; BC-103 1 Panadaptor, \$89; Model #14, #15, #19, #26, #28 teletype printers Teletwriter Converters. Write Tom, W1AFN, Alltronics-Howard Co., Box 19, Boston 1, Mass. (Tel. Richmond 2-0048).

WANTED: Johnson Matchbox and xtal calibrator for Collins 75A2. W3ZPP.

SX-101A, used 20 hours, \$295; Globe Scout 680A, factory-wired, like new condx, \$75; new power transformer 220 volt multitap primary 4000 to 5000 volts center-tapped, secondary, \$35; copper clad steel wire, approx. 1400 ft, 3/16" dia. Make offer. Stan Rosenberg, 1385 Richmond Court, East Meadow, N. Y.

SELL: Viking Adventurer, Hallicrafters S-40B with Heath O-multiplier, Eldico AM-40 modulator, K5BTF, Rt. 3, Box 178-A, Pine Bluff, Arkansas.

SELL: Antenna, Hornet Triband TB-500, new, in carton, never unwrapped. Must sell due to relocation, \$45.00. Will be willing to ship. Also, Transmitter, Viking Ranger, in exc. condx, factory-wired. Also must go due to relocation and will be willing to ship, \$160.00. S. Alexander, 2430 25th Ave., S. F., Calif.

FOR Sale: Unusual and special ham items. Old books, Ignitrons, General Radio audio freq. meter and Decade Box, UTC audio filters, Heathkit SB-10, etc. Send stamped envelope for complete list. W8BBT, RF-11, Box 520, Oberlin, Ohio.

SELL: Elmac A54H mobile xmttr w/12 volt Dynamotor and 115 volt AC supply. Wired for 12 volt filaments; \$85.00. K2DN, 738 Marcellus Drive, Westfield, N. J.

SELL Apache, \$235.00; SX-100 with R-46B spkr, \$210; AM-2, \$12; OF-1, \$7; Dow-Key DKC GEE relay with connector, \$10. All equipment is in excellent condition. K1GUX, 143 Sproat, Middleboro, Mass.

WANTED: "A"-band (14-30 Mcs. G.C.) coil sets for HRO-1. Write: Richard L. Smith, W8BFF, 1400 St. Paris Pike, Springfield, Ohio.

SELL: Morrow mobile receiver MBRS: xmttr, MB560A; RTS600 AC power supp with enclosed spkr; carbon push-to-talk mic; all cables and manuals with Morrow armchair enclosure, ready-to-go, like nu condx; \$350.00 Louis Kipp, 8268 168th St., Jamaica 32, L. I., N. Y.

COLLINS 32V3. One of the cleanest and best-working units in existence. Kept in factory-fresh condx. A real buy at \$450. Will ship. Have gone SSB. W2PVK, 416 Barry Rd., Rochester, N. Y.

FOR Sale: BC-348, \$45; S-53A, \$55. Jim Highsmith, 2315 Wensley Dr., Charlotte, N. C.

FOR Sale: Collins KWM1, AC supply, DC supply, mobile track cables, 20A, \$850; Elmac AF67, 100V supply, and PE103, \$130; Hammarlund Pro 310 and spkr, \$280.00; BC221A, AC and book, \$50.00; Vibroplex bus and case, \$20.00. Keith Nyfeler, W8JJP, 6530 Adams Ave., Cincinnati 43, Ohio. Phone LOcust 1-5097.

APACHE and NC-300 with calibrator and Dow-Key TR switch. New condition. \$500.00. 26 teletype, make offer. K2POE, 1152 Park Ave., Vineland, N. J.

KWS-1 with spare final tubes. First \$1200 gets this versatile beauty. Bob. K8DZQ, 5566 West Outer Drive, Detroit 35, Mich.
HQ180, clock, speaker, brand new, only 5 hrs use, in original carton, manual, unmailed guarantee, received from dealer in lieu of professional fee. First check \$375 takes both. Will ship collect. Dr. Frederick Doob, 124 West 79th St., New York 24, N.Y.

SELL: Tape recorder, Silvertone portable model 7074, two 3 1/2 ohm spkrs, five tubes, meter indicator, \$60.00 F.o.b. K51PK, 2224 47th, Los Alamos, New Mexico.

FREE List, Cleaning shack. Surplus and amateur gear BC-348Q, APA-38, APA-10, all converted to 60 cyc., \$60; \$30; \$75. F.o.b. More. K6AHX, P.O. Box 273a, Del Mar, Calif.

SELL: NC-300 revr and featherweight phones. Excellent condx. in orig. carton. \$275 C.o.d. Gary Tighe, 2909 W. Oak St., Sioux Falls, S D.

SELL: Globe Linear, I.A.-1, \$85; SX-71, w/spkr, in fair condx, \$110; C.E. 10B, w/458VFO and all coils, in vy gud condx, \$150. W4UFO, Dale S. Harridge, Box 332, Madison, Ga.

COLLEGE Bound. Must sell Globe Chief 90-A, \$45.00; Knight VFO, \$15; Knight R-100 receiver with speaker and S-meter, \$95. \$145.00 takes all! K3LEH, College Heights, 814 Faculty Row, Arkansas.

SELL: Collins S/Line, 32S1, \$500; 516F-2, \$90; 75S1, \$395; excellent condx. Frank Layton, W7IQS, 731 West Dana, Mesa, Ariz.

WANTED Millen or B&W grid motor. Millen antenna bridge and CDR Ham rotator. W4SK, Box 554, Eau Gallie, Fla.

SALE Or Swap: SX-101 Mark III and matching spkr, best offer. Want: Apache and Matchbox. K4DPX, 1801 Windsor Ave., S.W., Roanoke, Va.

PACKED and delivered F.o.b. Washington, D.C.: Collins KWS-1 transmitter, \$1200; Collins 75A-4 receiver with speaker, \$375; Tel-Rex heavy duty rotator, \$125 with control; Tel-Rex medium duty rotator, \$80 with control. R. E. Macomber, W3CZE, P.O. Box 68, North Beach, Md.

SELL: Collins 75A1 revr, \$225.00; Collins 310B3 exciter, factory mounted, in matching 75A1 cabinet, \$125.00. Like new condx. Sell together or separately. Local deal only. A. DeSalvo, 2890 E. 97th St., Bronx, N.Y. Tel. TA 9-3070.

CASH for used short-wave ham receivers, transmitters and accessories. Treger, W91VJ, 2023 N. Harlem Ave., Chicago 35, Ill. Tuxedo 9-6429.

PIERSON KE-93 receiver with 6-12 DC and 110 AC power supplies; brand new, never installed, late serial #3462. Save over \$50.00. Complete, \$299.00. Gilbert de la Laine, W6BJ1, 1260 W. San Ramon, Fresno, Calif.

RANGFR Push to talk, \$150; BC610 with desk speech control amplifier, no changes either piece, \$250.00; special commercial built mobile lab trailer, heavy duty wiring, extra door, reinforced floor, picture window, complete with Ranger and 610. \$1000. Will deliver 300 miles. W0MBH, Box 728, Lima, Ohio.

SX100, neat, clean, stable; \$190; set Miller McLaughlin 50 Kc. IF xtmsrs and 50 Kc filter, \$12.00; set 10 4860 Kc. xtals; FT243 holders for filter, \$5.00; RCA 8005 new \$3.50. Will sell brand new 4E27A, \$15 or swap for pair 813s. Neill A. Jennings, P.O. Box 7152, Greensboro, N.C.

HT32 \$400 LI000A with PA-MU-2, \$300. Both in excellent condx. Going mobile. Priced for quick sale. Cash only. J. Power, 21 Holt Circle, Trenton, N.J.

HAVE Extra receiver for sale: An SX-101 Mark III-A new, in original carton, first \$299.00 takes it, F.o.b. ARC-5/T-23 xmtr 100-150 Mc., brand new, \$17.50. Sil Thompson, 192-50B 71st Crescent, Apt 3B, Fresh Meadows 65, N.Y. Phone JAMAICA 3-5808.

FOR Sale: Presentation model bug, like new, \$15.00 prepaid in U.S.A. Donald Roberts, Hotel Netherlands, Holland, Mich.

FOR Sale: Viking Valiant, reluctant to part with. Best offer over \$250.00. Joe Fuhr, W3FHZ, 33 Hilltop Rd., Levittown, Penna.

SELL: Viking Valiant, in exc. condx. Factory-wired, \$300 plus shipping charges. W91JO.

MORROW Twins, revr. xmtr, 50 watts, mobile & home; 2 power supplies included. Cost new over \$500. Will sacrifice at \$300. M. Levy, K1KIT, 136 Main St., Stoneham, Mass.

DX-100, VFO not calibrated; 14AV antenna with radials; Drake filter; JT30 microphone. Best offer over \$200. W1VEM, 6 Hancock Rd., Barrington, R. I.

SELL: Motorola radio-telephone, 152-162 Mc., 30 watt, mobile, xmtr+revr, cables, mic, antenna, controls, manuals, power supplies, exc. condx. Will ship, \$100. Jack Plane, K1JVV, Niantic, Conn.

FOR Sale: Complete ham station. HQ-120, DX-40, VF-1, 40 m. dipole, all auxiliary equipment; wired for single switch operation. Complete inventory sent on request. Will sell complete or in units. Barry, W2ROH, 91 Morris Dr., East Meadow, N.Y.

New RME 4350A with speaker, highest bid over \$235. K5JMY, 2846 Lucas Drive, Dallas 19, Texas.

MOVING to KL7 Land in August. Selling out. Stamp for list. W3CTY.

SELL: Mobile rig, AF-67, Gonset Super Six, Elmac pwr., Webster ant., Shure mike, chain bumper mount. Complete, \$200.00. K4BEE, Charlotte, N.C. Tel. Jackson 3-5813.

FOR Sale: HQ-160 with spkr, \$275; Heath Apache with SSB adapter, \$290; Heath OM-3 oscilloscope, \$30; Heath SWR bridge, \$10; B&W T-R switch, \$15; Electro-Voice 951 mike, \$20. All perfect, like new. Must sell. Going to college. Take it all for \$600. Steve Johnson, K9LAM, 165 Spring Lane, Winnetka, Ill.

MINT Condition Collins station as single unit only 30S1 amplifier 32S1 with supply 75S1 has 500 cycle filter with B FO xtal 312B4 station control firm. \$2200. 32V2, \$250.00. W2BBV, 49 Frum Ave., Yonkers, N.Y.

A HAM'S HISTORY

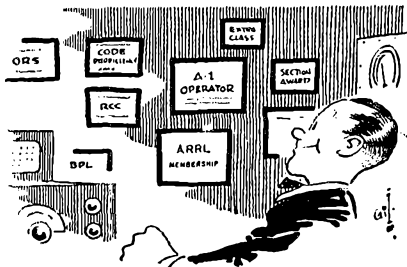

1 OF HAM put away the box of thumb-tacks, leaned back in his chair and gazed at his latest "wall-paper". A brand-new Extra Class license certificate hung next to the A-1 Operator sheepskin that had arrived only the week before. Many others adorned the wall — their brightly colored faces telling the whole of this ham's history.

2 FIRST on the wall was his ARRL Associate Member certificate, later flanked by several marked "Full Member". Then came the ten-word code proficiency award now festooned with silver stickers; RCC; Novice Roundup Section Award; Section Net certificate and then ORS; and finally BPL and the Public Service Award, both earned during the Hurricane, when Joe handled 534 messages in less than a week.

3 OF HAM has come from the ranks of the newcomers to the status of a crack operator in a few short years. All along, he has helped organized amateur radio — and it has helped him — through full participation in League activities. How about you?

QST and ARRL Membership

\$5 in the USA \$5.25 in Canada

\$6.00 elsewhere

The American Radio Relay League, Inc.

West Hartford 7, Conn.

Designed for



Application

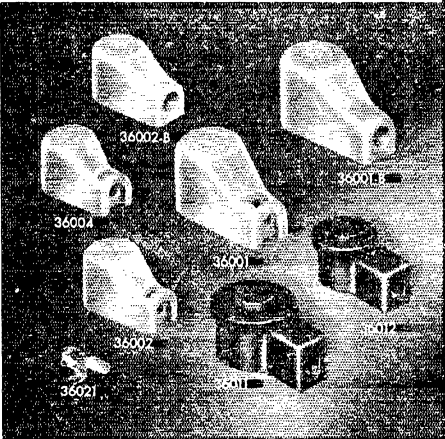

PLATE AND GRID CAPS

Illustrated are the stock military and standard ceramic Millen plate and grid caps and the snap lock caps for mobile and industrial applications requiring tighter than normal grip. Standard plate caps have phosphor bronze clips; military plate caps have beryllium copper clips.

JAMES MILLEN MFG. CO., INC.

MAIN OFFICE AND FACTORY
MALDEN
MASSACHUSETTS



Index of Advertisers

ACF Electronics Div.	132
Adirondack Radio Supply	122
Aermotor Company	147
Allied Radio Corp.	168
Altronics-Howard Co.	151
Amateur Electronic Supply	143
American Crystal Co.	155
American Electronics Co.	140
American Radio Relay League	
<i>QST</i>	165
<i>Emblem</i>	144
<i>Hints & Kinks</i>	112
<i>License Manual</i>	153
<i>NSB</i>	155
<i>World Map</i>	157
Arrow Electronics, Inc.	135
Ashe Radio Co., Walter	148
Barker & Williamson, Inc.	121
Bary Electronics Corp.	159
Bona Co., Lew	120
British Radio Electronics, Ltd.	156
Brown Electronics, Inc.	124
Burges Battery Company	136
Camp Albert Butler	145
Central Electronics, Inc.	109
Collins Radio Co.	2
Columbia Products Co.	123
Communication Products Co., Inc.	117
Communications Equipment Co.	152
Crawford Radio, The	155
CushCraft	159
Douglas Instrument Lab.	157
Dow-Key Co., Inc., The	150
Edwards Co., W. H.	154
Eleo	108
Etel-McCullough, Inc.	4
Electro-Valve, Inc. (EMIE)	103
Electronic Supply	139
Electrophysics Corp.	104
Epsilon Records	142
Evans Radio	142
E-Z Way Towers	136, 140, 143, 151, 158
Fort Orange Radio Distributing Co., Inc.	141
Freek Radio & Supply Co.	159
Gardner & Co.	146
General Crystal Co.	152
Globe Electronics	131
Globe Industries, Inc. Electronics Div. (Belleville, N. J.)	138
Gonset Div.	101
Gotham	96, 97
Grice Electronics, Inc.	151, 157
Hallcrafters Co., The	1, 89
Ham-Swap	158
Hammarlund Mfg. Co., Inc.	105
Harrison Radio Co., Inc.	131
Harvey Radio Co., Inc.	127
Heath Co., The	91-93
Henry Radio Stores	129, 153
Hi-Par Products Co.	154
Hornet Antenna Products Co.	119
House of Antennas	148
Institute of Radio Engineers	167
Instructograph Co., Inc.	155
International Crystal Mfg. Co., Inc.	98, 99
Johnson Co., E. F.	130, insert
Johnston, Meade	145
Jones Electronics Co., Inc., M. C.	143
Lutupkin Labs., Inc.	149
Lettline Radio Mfg. Co.	147
March Electronics	158
Millen Mfg. Co., Inc., James	166
Minneapolis-Honeywell Regulator Co.	102
Morrow Radio Mfg. Co.	146
Mosley Electronics, Inc.	107
National Radio Co., Inc.	149, 151, 153, 155, 157, Cov. III
Nelson Publishing Co.	146
Organs & Electronics	157
P & H Electronics, Inc.	159
Petersen Radio Co., Inc.	5
Premax Products Co., Inc.	147
Radio Shack Corp.	137, 150
Rafed Enterprises	152
Raytheon Radio Co., Inc.	90
RCA Electron Tube Div.	Cov. IV
Rider Publisher, Inc., John F.	118, 134
Savoy Electronics, Inc.	158
Selectronic Supplies, Inc.	149
Skylane Products	142
Swartzlander Radio, Ltd.	144
Tapedecode	151
Technical Materiel Corp.	94, 95
Tecraft	126, 128
Telex	140
Telrex, Inc.	145, 146, 153
Tennalab	149
Texas Crystals	110
Tierney, C. M.	144
Trancon Div.	106
T. S. Crystals, Inc.	156
U. S. Savings Bonds	7
United Transformer Corp.	Cov. II
Van Sickle Radio Supply Co.	145
Vitroplex Co., Inc., The	144
Webster Mfg. Co.	138
Wescott Radio Co.	153
Wilson, Inc., Willard S.	156
World Radio Labs.	133, 154
Yuba-Dalmotor Div.	125

TELEVISION

The Principal TASO Findings on

**June PROCEEDINGS presents
an exclusive report
of world-wide significance**

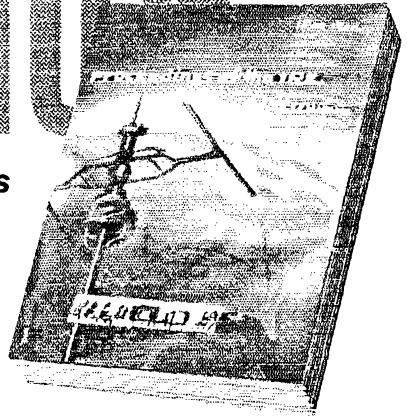

IRE is proud to present, in June 1960 Special Issue of PROCEEDINGS, the findings of a team of 271 engineers who for 2½ years conducted studies of world-wide significance for the future of television. The *Television Allocations Study Organization* — formed by the TV industry in 1956 at the FCC's request — has exhaustively analyzed the engineering factors underlying allocation of frequencies for VHF and UHF television broadcasting.

As the number of television services grows, a better use of TV channels becomes increasingly important. TASO engineers first drew up specifications for measuring TV field strengths; then sifted data on field strengths of VHF and UHF. They have discovered reasons for hitherto unexplained deviations, and have also sought to establish a relation between field strength and picture quality.

How good are directional TV transmitting antennas? The results of extensive field tests are analyzed. To what extent do interfering signals and noise affect picture quality? How accurately can one predict an interfering field? These and other questions are answered.

So important are the TASO findings that IRE has allocated 120 pages to them. If you are not already an IRE member, we suggest you send in the coupon below to reserve a copy, for the June 1960 PROCEEDINGS will surely remain the definitive work on VHF and UHF TV for many years to come.

List of contents:

BE SURE YOU READ THESE ARTICLES!

- "Television Allocations Problems" by E. W. Allen, Federal Communications Commission
- "The Television Allocations Study Organization"—a Summary of its Objectives, Organization and Accomplishments" by George R. Town, executive director of TASO; Iowa State University
- "Measurement of Television Field Strengths in the VHF and UHF Bands" by H. T. Head, A. D. Ring and Associates; and Uden L. Prestholdt, CBS-TV
- "Forecasting Television Service Fields" by Alfred H. LaGrone, University of Texas
- "Influence of Trees on Television Field Strengths at Ultra-High Frequencies" by H. T. Head
- "Tropospheric Fields and their Long-Term Variability as reported by TASO" by Philip L. Rice, National Bureau of Standards
- "Picture Quality—Procedures for Evaluating Subjective Effects of Interference" by G. L. Fredendall and W. L. Behrand, RCA Labs.
- "Measurement of the Subjective Effects of Interference in Television Reception" by Charles E. Fleish, Hazeltine Research Corp.
- "Studies of Correlation between Picture Quality and Field Strength in the United States" by G. M. Braun and W. L. Hughes, Iowa State University
- "Relative Performance of Receiving Equipment as reported by TV Servicemen" by Holmes W. Taylor, Burroughs Corp.
- "VHF and UHF Television Receiving Equipment" by William O. Swinward, Hazeltine Research Corp.
- "Findings of TASO Panel I on Television Transmitting Equipment" by H. G. Towison of General Electric Co. and J. E. Young, RCA
- "Determining the Operational Patterns of Directional TV Antennas" by F. G. Kear, of Kear and Kennedy, and S. W. Kershner, of A. D. Ring and Assoc.
- "Sound-to-Picture Power Ratio" by Knox McIlwain, Burroughs Corp.
- "Presentation of Coverage Information" by D. C. Livingston, Sylvania Electric Products, Inc.
- "The Television System from the Allocation Engineering Point of View" by Robert M. Bowie, Sylvania Research Labs.

THE INSTITUTE OF RADIO ENGINEERS
1 East 79th Street - New York 21, N. Y.



- Enclosed is \$3.00.
- Enclosed is company purchase order for the June, 1960 issue on Television.

All IRE members will receive this June issue as usual. Extra copies to members, \$1.25 each (only one to a member).

Name.....

Company.....

Address.....

City & State.....

NOW is the time to order that new antenna system... **ALLIED** is your best supply source

IMMEDIATE SHIPMENT FROM STOCK, OF COURSE

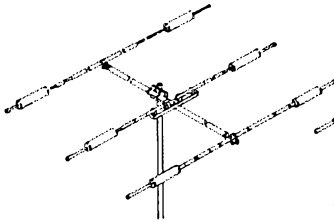

**MOSLEY MODEL TA-33
"TRAP-MASTER" ANTENNA**
Stock No. 92 CZ 360.....\$97.75

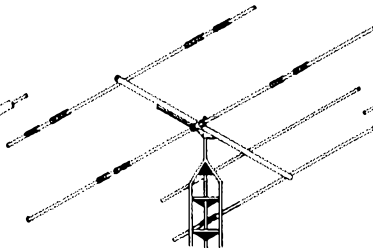

**HY-GAIN TH-4 4-ELEMENT
THUNDERBIRD TRIBANDER**
Stock No. 77 CZ 361.....\$117.50

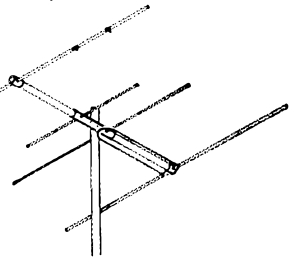

**TELREX TC 99 CHALLENGER
"TRI-BAND" ANTENNA**
Stock No. 99 CZ 964.....\$159.50

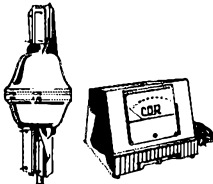

CDR HAM-M ROTATOR
Complete, heavy-duty system.
Stock No. 92 SX 357..\$117.11

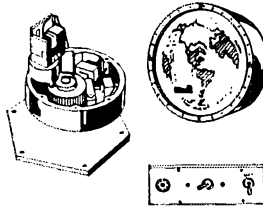

HY-GAIN ROTATOR INDICATOR SYSTEM
RBX-1 "ROTO-BRAKE" (twin-motor unit).
Stock No. 83 SU 691.....\$119.95

CONTROL SYSTEM—world map
indicator and control box.
83 SU 692. Central U.S.A.
83 SU 693. Far East Coast.
83 SU 694. Far West Coast. Each...\$60.00



E-Z WAY TOWERS

The top quality
crank-up, tilt-over
unguyed tower.
All models in stock
at ALLIED,
from \$90.00 up.

IN STOCK FOR IMMEDIATE DELIVERY

We carry a complete stock of
all Mosley, Hy-Gain and Telrex
antennas. Whatever your an-
tenna needs, you'll save time and
money by sending your order
to ALLIED. You name it—we
ship fastest, at lowest prices.

HERE'S WHY YOU DO BEST AT ALLIED

ONLY \$2 DOWN on orders up to \$50; only
\$5 down on orders up to \$200; only **\$10 down**
over \$200. Up to 24 months to pay...

FOR THAT BEST DEAL on the new equip-
ment you want, write to Jim Sommerville,
W9WHF, c/o Allied, or stop in at our Ham Shack
and meet Joe Huffman, W9BHD, Joe Gizzi,
W9HLA, Jack Schneider, W8CZE...

HAM-TO-HAM HELP—Our staff of 35 Hams
will go all-out to give you the help you want,
whether you write or call in or visit us in person.
You'll like the friendly attention and interest you
get *all-ways* at Allied.

order from

ALLIED RADIO
100 N. Western Ave., Chicago 80, Ill.

National's New Ham Band Receiver...NC-303



NEW

Two tone meters provide accurate measurement of CW and SSB signals. Also features 100 microvolt sensitivity for CW and SSB.

NEW

Exclusive WWV converter provided. No interference with dial calibration or frequency coverage. Accessory calibrator provides one microvolt sensitivity on 10 mc WWV frequency.

NEW

front panel SSB selector with exclusive, new "IF SHIFT" for instant sideband choice... eliminates retuning or detuning.

NEW

tone switch provides for attenuation of highs, lows, or both for maximum readability.

NEW

"Q" Multiplier provides razor-sharp rejection notch (more than 60 db deep). May be tuned continuously across entire receiver pass-band. Separate notch frequency and notch depth controls.

NEW

Exclusive "Q" Multiplier provides razor-sharp rejection notch (more than 60 db deep). May be tuned continuously across entire receiver pass-band. Separate notch frequency and notch depth controls.

NEW

New tuning vernier dial drive provides super-precision for CW and SSB tuning.

NEW

Exclusive "Q" Multiplier provides razor-sharp rejection notch (more than 60 db deep). May be tuned continuously across entire receiver pass-band. Separate notch frequency and notch depth controls.

**ONLY
\$44.99***

**DOWN!
UP TO 24 MONTHS TO PAY.**

Suggested cash price \$449.00. (Slightly higher west of the Rockies and outside U. S. A.)

*Most National Distributors Offer Budget Terms and Trade-In Allowances.

AT YOUR NATIONAL DISTRIBUTOR'S

Export: AD AURIEMA, INC., 85 Broad Street, New York, N. Y., U.S.A.
In Canada: CANADIAN MARCONI CO., 830 Bayview Ave., Toronto, Ontario

TUNED TO TOMORROW

NATIONAL RADIO CO., INC., Melrose 76, Mass.

A wholly owned subsidiary of National Co., Inc.

OUTER-SPACE

DX



...with RCA POWER TUBES

Already so deep in space that it staggers a dx man's imagination, Pioneer V—the paddlewheel sun satellite—is keeping skeds with earth millions of miles away. Two RCA Cermolox Power Tubes (precision aligned grids with ceramic-metal construction) “deliver the goods” in the 150-watt rig aboard Pioneer V. Back on earth, RCA high-power Cermolox Power Tubes develop the 10-kw triggering pulses that are expected to keep contact with the satellite until it is 50 million miles from home.

Planetary communication, although somewhat outside the realm of DXCC, is another major example demonstrating the ability of RCA Tubes to deliver the power wherever it's needed—from watts to megawatts! Meanwhile, for amateur applications back in the earthbound ham shack, there's a comprehensive line of RCA Power Tubes to meet every transmitter need. See your RCA Industrial Tube Distributor for the types you want.

RCA Electron Tube Division, Harrison, N. J.



The Most Trusted Name in Electronics
RADIO CORPORATION OF AMERICA