

PRACTICAL

Australia \$1.50 New Zealand \$1.60 Malaysia \$4.95 IR £1.23 (inc. VAT)

ELECTRONICS

JULY 1983

85p

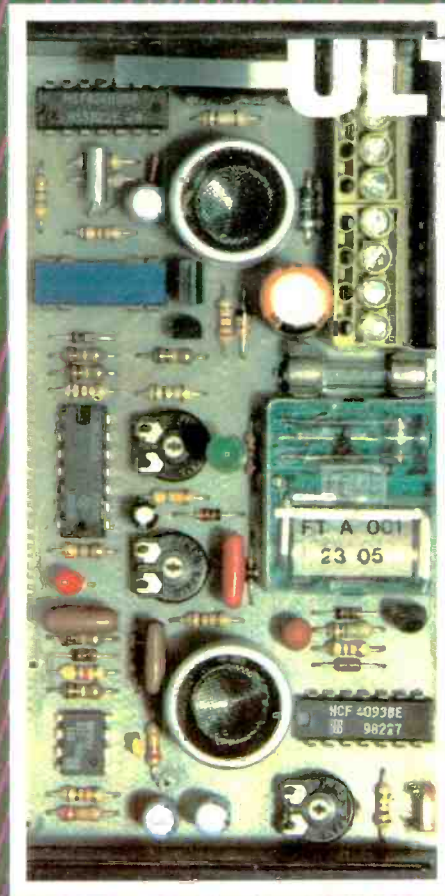

ULTRALIGHT

**INTRUDER ALARM Plus
AUTOMATIC LIGHTING**



TIMER PROJECTS

UP/DOWN TIMER - TIMER CONTROLLER

Computing: Fairlight Music

Computer explained

SPACEWATCH • SEMICONDUCTOR

CIRCUITS • INDUSTRY NOTEBOOK

EXTRA! EDITORIAL PAGES EXTRA!



Get moving with these new developments in UK Robotics

— advanced electrohydraulic designs for education, industry and now available to the home constructor.

HEBOT II is a fully featured robot with a basic programing and control system that will allow you to control the robot in real time using a video camera and a DC supply of 19.5V. The robot has a 16 bit CPU, 64K RAM, 16K video DRAM, 24K TI Power Basic with overwrite. Supports up to four Disc drives of mixed type with 16 serial I/O ports. Programmable Baud rate and comprehensive E Bus interface designed to support real world applications.

But the experience of working as essential a subject as computing MICROGRASP provides the lowest cost means of acquiring that experience. But despite its ultra low price the robot has considerable versatility. There are two axes of rotation: a Servo motor and there is the drive from a hand held arm movements. Control is by an interface with an external bus. The ZX81 being particularly suitable. Servo has a move with 144 steps. The interface and 1600 step programs will give you the robot's response for BASIC programs with the following: 2000 step programs required. The robot's arm can be moved to 180 degrees. 1500 step programs will give you 180 degrees.

MICROGRASP kit with video camera, interface board and 1600 step programs. £145.00
 Interface board only. £48.50
 1600 step programs only. £2.50
 2000 step programs only. £3.00

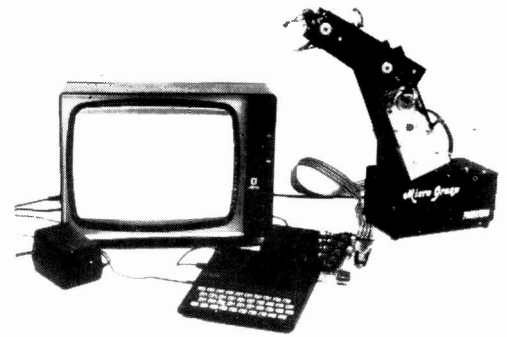

MICROGRASP, INTERFACE BOARD AND ZX81

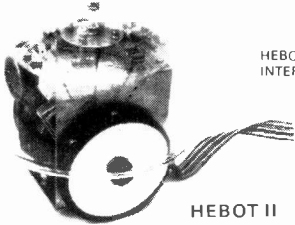

HEBOT KIT £85.00
 INTERFACE BOARD KIT £10.00



printing, call to machine code routines, hexadecimal support and user-friendly textual error trapping messages.

If computers interest you then the Cortex will expand your understanding infinitely more than off the shelf machines. Use it in business, education, research or just play with the incredible graphics capability. At Powertran we are using these machines in conventional roles, in product control and R & D. We shall coordinate the Cortex user group and distribute software for the TMS 9995 CPU. Complete 16 bit 64K computer kit £295.00 + VAT. Complete 16 bit 64K computer (ready to go) £395.00 + VAT.



Up to the nano-second hard, firm and software developments embodied in a complete system. 12 Mega Hertz 16 bit CPU, 64K upwardly compatible DRAM, separate 16K video DRAM and 24K TI Power Basic with overwrite. Supports up to four Disc drives of mixed type with 16 serial I/O ports. Programmable Baud rate and comprehensive E Bus interface designed to support real world applications.

Very high resolution graphics gives 3D simulation in 16 colours on 36 prioritised planes of user definable characters. Software FORTH coming includes this trendy language along with NOS C/PM.

Hardware components available separately with details in Nov, Dec, and Jan issues of ETI. Software features include: Real time clock, full renumber command, buffered I/O to free machine whilst

Top of the range is the Genesis P102 which has dual speed control, continuous servo operation and double a fine cylinder for increased torque on the wrist and arm rotation joints. The microprocessor based control system has additional memory position interrogation via the RS232C interface increasing the versatility of computer control and inputs are provided for machine tool interfacing.

Example prices and specifications

Genesis S101
 Base: 19.5" x 11" x 7.5"
 Lifting capacity: 1500gm
 Arm lift: 6.6"
 Weight: 29Kg
 4 axis model in kit form £425
 5 axis model in kit form £475

Genesis P101
 Base: 19.5" x 11" x 7.5"
 Lifting capacity: 2000gm
 Arm lengths between axes: 14.0"
 Weight: 34Kg
 6 axis model in kit form £675

Complete Systems as shown in Photograph on right

Genesis S101
 4 axis system in kit form £681.50
 5 axis system in kit form £737.50
 5 axis system Ready Built £1450

Genesis P101
 6 axis system in kit form £945.00
 6 axis system Ready Built £1650

All prices exclusive of VAT

With prices starting from £41000, the Genesis range of electrohydraulic robots provides a vast range of choice for the home constructor. Each has a 16 bit microprocessor based control system with 16 serial I/O ports, 16K video DRAM, AC supply, 16K video DRAM, 24K TI Power Basic with overwrite. Supports up to four Disc drives of mixed type with 16 serial I/O ports. Programmable Baud rate and comprehensive E Bus interface designed to support real world applications.

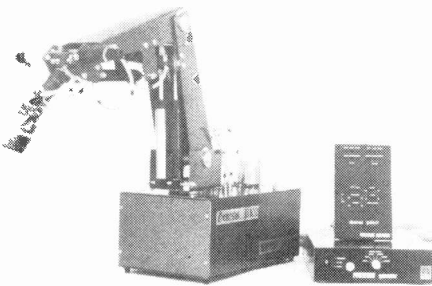

GENESIS P102 PROCESSOR BOX AND HAND HELD CONTROLLER

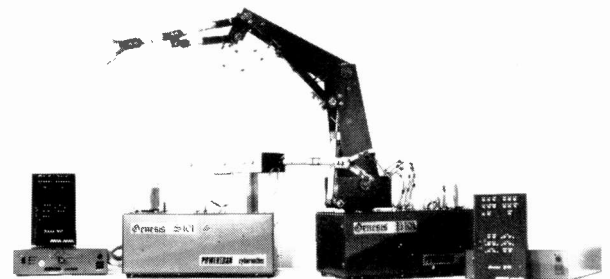

GENESIS S101 AND GENESIS P101 WITH PROCESSOR BOXES AND HAND-HELD CONTROLLERS

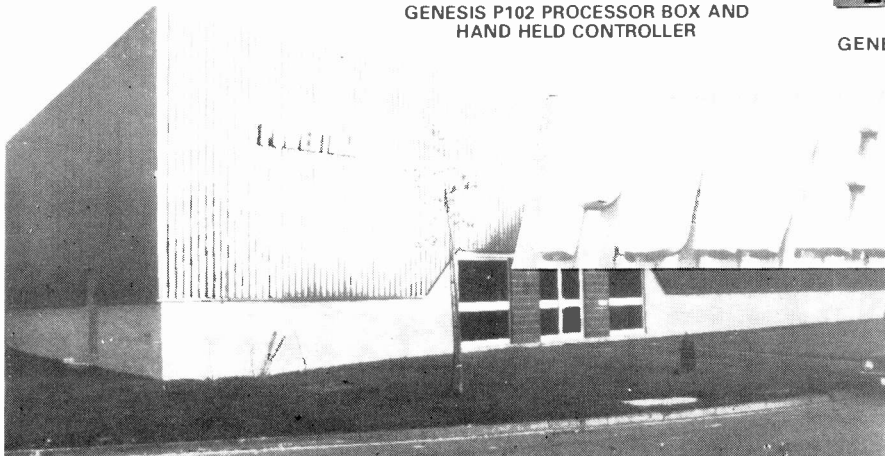

WORLD LEADERS IN ELECTRONIC KIT DESIGN AND SUPPLY

(CYBERNETIC DIVISION)
 PORTWAY INDUSTRIAL ESTATE
 ANDOVER HANTS SP10 3WN
 Phone Enquiries (0264) 64455

Export enquiries to:
 Powertran International, Hollom Down Farm,
 Lopcombe, Salisbury, Wilts. SP3 1BP.
 Tel: 0264 781545 Telex: 477407 ZENMON

PRACTICAL ELECTRONICS

VOLUME 19

No. 7

JULY 1983

CONSTRUCTIONAL PROJECTS

ULTRALIGHT by <i>G. Davies</i>	20
Automatic light and alarm system	
PERCUSSION MICROSYNTH Part 2 by <i>A. R. Bradford</i>	26
Construction and setting up	
TIMER PROJECTS by <i>Stephen Ibbs</i>	44
2 Digit Down Counter	45
4 Digit LCD Up Counter	48
4 Digit LED Down Counter/Controller	50
4 Digit LCD Down Counter/Controller	54
ULTIMUM Part 9	62
Analogue card	

GENERAL FEATURES

FAIRLIGHT MUSIC COMPUTER by <i>Ray Hammond</i>	32
An in-depth look at this instrument	
SEMICONDUCTOR CIRCUITS by <i>Tom Gaskell BA(Hons)</i>	40
Programmable Crystal Oscillator (PXO-600)	
VERNON TRENT AT LARGE	61
MICROBUS by <i>DJD</i>	69
A bi-monthly focus on micro's for the home constructor	

NEWS AND COMMENT

EDITORIAL	15
NEWS AND MARKET PLACE	16
Including Countdown and Points Arising	
SPACEWATCH by <i>Frank W. Hyde</i>	24
Extra-terrestrial activities chronicled	
PATENTS REVIEW	38
US Disc Alternative	
SPECIAL OFFER—CASSETTES	38
BAZAAR	58, 65, 70
Free readers' advertisements	
INDUSTRY NOTEBOOK by <i>Nexus</i>	66
News and views on the electronics industry	

SPECIAL SUPPLEMENT

MICRO-FILE by <i>R. W. Coles</i>	between pages 38 and 39
Filesheet 8 8086	

OUR AUGUST ISSUE WILL BE ON SALE FRIDAY, JULY 1st, 1983
(for details of contents see page 39)

The sundial and hourglass shown on the cover were supplied by Seaway Chandlery, Poole.

© IPC Magazines Limited 1983. Copyright in all drawings, photographs and articles published in PRACTICAL ELECTRONICS is fully protected, and reproduction or imitations in whole or part are expressly forbidden. All reasonable precautions are taken by PRACTICAL ELECTRONICS to ensure that the advice and data given to readers are reliable. We cannot, however, guarantee it, and we cannot accept legal responsibility for it. Prices quoted are those current as we go to press.

WATFORD ELECTRONICS

33, CARDIFF ROAD, WATFORD, HERTS WD1 8B, ENGLAND
Tel. Watford (0923) 40588. Telex: 8956095 WAELEC

ALL DEVICES BRAND NEW, FULL SPEC. AND FULLY GUARANTEED. SEND CASH, P.O.'s OR CHEQUE WITH ORDER AND GOVERNMENT AND EDUCATIONAL INSTITUTIONS OFFICIAL ORDERS ACCEPTED (ADDRESS ORDERS BY TEL. PHONE 0923-50233). TRADE AND EXPORT INQUIRY WELCOME. P & P ADD 50p TO ALL CASH ORDERS. DIVERSE POSTAGE AT COST.

VAT

Export orders no VAT. U.K. customers please add 15% VAT to total cost incl. p.p. We stock thousands more items. It pays to visit us. We are situated behind Watford Football Ground. Open Monday to Saturday, 9.00am to 6.00pm. Ample Free Car parking.

POLYESTER CAPACITORS: (Axial Lead) 400V: 1nF, 1n5, 2n2, 3n3, 4n7, 6n8 11p; 10n, 15n, 18n, 22n 12p; 33n, 47n, 68n 16p; 100n, 150n 20p; 220n 30p; 330n 42p; 470n 52p; 680n 60p; 1µF 68p; 2µF, 4µF 85p. 1000V: 1nF 17p; 10nF 30p; 15n 40p; 22n 36p; 33n 42p; 47n, 100n 50p.

POLYESTER RADIAL LEAD CAPACITORS: 250V: 10n, 20n, 15n, 22n, 27n 6p; 33n, 47n, 68n, 100n 7p; 150n, 220n 10p; 330n, 470n 13p; 680n 19p; 1µF 23p; 10µF 46p.

ELECTROLYTIC CAPACITORS (Values in µF): 500V: 10µF 52p; 47 78p; 63V: 0.47, 1.0, 1.5, 2.2, 3.3, 8p; 4.7 9p; 10, 10p; 15, 22, 12p; 33 15p; 47 12p; 68 16p; 100 19p; 220 26p; 1000 70p; 2200 99p; 50V: 68 20p; 100 17p; 220 24p; 400 38 15p; 22, 9p; 33 12p; 330 42p; 1000 40p; 25V: 50p; 330 70p; 470 92p; 16V: 15, 40 8p; 47, 68, 100 9p; 125 12p; 220 13p; 330 16p; 680 34p; 1000 27p; 1500 31p; 2200 36p; 4700 79p.

TAG-END TYPE: 64V: 4700 245p; 3300 198p; 2200 139p; 50V: 3300 154p; 2200 110p; 40V: 4700 160p; 25V: 4700 98p; 1000 320p; 15000 345p.

TANTALUM BEAD CAPACITORS: 35V: 0.1µF, 0.22, 0.33 15p; 0.47, 0.68, 1.0, 1.5 16p; 2.2, 3.3 18p; 4.7, 6.8 22p; 10 28p; 15 35p; 22 42p; 33 50p; 47 60p; 100 75p; 220 88p; 10µF: 15, 22 26p; 33, 47 35p; 100 55p.

SILVER MIC (pF) 2, 3, 3.4, 7, 6.8, 8.2, 10, 12, 18, 22, 27, 33, 39, 47, 56, 68, 75, 82, 85, 100, 120, 150, 180 15p each; 220, 250, 270, 330, 360, 390, 470, 600, 800 & 820pF 21p each; 1000, 1200, 1800 30p each; 3300, 4700 60p each.

CERAMIC CAPACITORS: 50V Range 1pF to 6800pF 4p; 10nF, 15n, 10p to 1nF 8p; 33n, 47n 5p; 100n/30V 5p 10p

RESISTORS S.L.L. Package: 7 Commoned, 100Ω, 680Ω, 1K, 2K, 4K, 10K, 47K, 100K 24p. 8 Commoned: 19 pins) 150Ω, 180Ω, 270Ω, 330Ω, 1K, 2K, 4K, 6K, 10K, 22K, 47K, 100K 26p.

POTENTIOMETERS: Carbon Track, 0.25W Log & Linear Values. 500K, 1K & 2K (LIN ONLY) Single 30p; 5KΩ 2MΩ single gang 70p; 5KΩ 2MΩ single gang D/P switch 38p; 5KΩ 2MΩ dual gang stereo 88p.

SLIDER POTENTIOMETERS 0.25W log and linear values 60mm track 5KΩ-500KΩ Single gang 70p

PRESET POTENTIOMETERS 0.1W 50Ω-2.2KΩ Min. Vert. & Horiz. 7p; 0.25W 100Ω-3.3MΩ Horiz. larger 10p; 0.25W 250Ω-4.7MΩ Vert. 10p

RESISTORS Hi-tab, Miniature, 5%, Carbon. RA 1/39 100+; 0.25W 202-4M7 E24 3p 1p; 0.5W 202-4M7 E12 3p 1p; 1W 202-10M E12 6p 4p; 1µ Metal Film 51Ω-1M 8p 6p

TRANSISTORS

AC125/6	35	BC307B	14	BFY64	35	TIP34C	88	2N1613	30	2SC1061	250
AC127/8	35	BC308B	14	BFY81	120	TIP35A	110	1N1671B	160	2SC1096	85
AC141/2	30	BC327/8	15	BFY90	80	TIP36A	128	2N1660	295	2SC1162	30
AC176	28	BC337/8	15	BRY39	40	TIP36C	130	2N219A/20A	140	2SC1172	125
AC187/8	32	BC441	34	BSX20	20	TIP36L	140	21A/22A	25	2SC1173	125
AD142	120	BC461	34	BSX29	34	TIP41A	50	2N2369A	18	2SC1306	100
AD149	79	BC477/8	14	BU105	170	TIP41B	52	2N2646	46	2SC1307	150
AE151/2	42	BC517/8	14	BU106	50	TIP42A	59	2N2845	50	2SC1308	85
AF139	95	BC547/8	14	BU206	200	TIP42B	58	2N2904A/05A	58	2SC1319	140
AF239	55	BC556/7	15	BU208	200	TIP42T	70	06A/07A	26	2SC1678	140
BC107/8	10	BC558/9	15	MD8001	250	TIP121	73	2N2926G	67	2SC1923	50
BC107S	12	BCV70	16	MJ2955	70	TIP141	105	2N3053	26	2SC1945	225
BC108B	12	BCV71/2	16	MJE307	54	TIP142	105	2N3054	58	2SC1953	90
BC108C	12	BCV72	16	MJE307A	54	TIP147	120	2N3055	58	2SC1957	90
BC109B	12	BCV73	16	MJE307B	54	TIP195	60	2N3056	58	2SC1959	90
BC109C	12	BD124	115	MPF103/4	30	TIP205	60	2N3057	58	2SC1960	90
BC117/8	20	BD131/2	48	MPF105	30	TIS9193	32	2N3058	58	2SC1961	90
BC140/42	30	BD133	60	MPSA06	25	VN106M	55	2N3171	179	2SC2547	30
BC147/8	9	BD136/7	40	MPSA06	25	VN140M	78	2N3172	195	2SC2548	75
BC148C	10	BD138/9	40	MPSA12	32	VN66AF	80	2N3173	210	2SC2549	75
BC149	9	BD140	40	MPSA55	30	VN84AF	94	2N3819	22	2SC288	225
BC149C	10	BD245	45	MPSA70	30	VN84AF	96	2N3820	38	2SC363	225
BC149D	9	BD245A	45	MPSA70	30	XTX107/8	12	2N3821	43	2SC385	225
BC149E	9	BD378	70	MPSU02	58	XTX109	12	2N3822	30	3N128	112
BC149F	12	BD596A	125	MPSU05	55	XTX212	28	2N3903/4	15	3N140	112
BC149G	12	BD596B	125	MPSU06	55	XTX300	13	2N3905/5	15	40097	120
BC153/4	27	BF190	12	MPSU55	65	XTX301/2	16	2N4069	45	40100	215
BC157/8	10	BF195/4	12	MPSU56	65	XTX303	25	2N4427	90	40101	130
BC167A	10	BF198/9	18	MPSU56	65	XTX304	18	2N4627	19	40317/20	80
BC168C	10	BF200	30	OC23	170	XTX320/26	30	2N4871	55	40321	160
BC169C	10	BF224	25	OC28/36	220	XTX451	23	2N5135/6	20	40311	60
BC170	15	BF244A	29	OC41/42	75	XTX500/1	14	2N5172	18	40313	130
BC171/2	11	BF244B	29	OC44	75	XTX502/3	18	2N5179	45	40315	90
BC173	11	BF256B	35	OC70	50	XTX504	25	2N5180	45	40316	95
BC174	10	BF257/8	32	OC76	50	XTX505	25	2N5181	45	40317	95
BC179/81	20	BF259	35	OC81/82	50	XTX550	25	2N5194	80	40360	60
BC182/3	10	BF336	40	OC83/84	40	2N696	30	2N5305	24	40361/62	70
BC182L	10	BF584/5	30	TIP29A	32	2N697	23	2N5457	30	40406/7	75
BC183L	10	BF839/40	23	TIP29C	38	2N698	40	2N5458/9	30	40408	75
BC183L	10	BF841/79	23	TIP30A	35	2N699	48	2N5485	36	40411	285
BC186/7	10	BF858/81	25	TIP30A	37	2N706A	19	2N5777	45	40412	90
BC186/7	10	BF858/81	25	TIP30A	37	2N708	19	2N5778	45	40413	90
BC186/7	10	BF858/81	25	TIP30A	37	2N708	19	2N5779	45	40414	90
BC186/7	10	BF858/81	25	TIP30A	37	2N708	19	2N5780	45	40415	90
BC186/7	10	BF858/81	25	TIP30A	37	2N708	19	2N5781	45	40416	90
BC186/7	10	BF858/81	25	TIP30A	37	2N708	19	2N5782	45	40417	90
BC186/7	10	BF858/81	25	TIP30A	37	2N708	19	2N5783	45	40418	90
BC186/7	10	BF858/81	25	TIP30A	37	2N708	19	2N5784	45	40419	90
BC186/7	10	BF858/81	25	TIP30A	37	2N708	19	2N5785	45	40420	90
BC186/7	10	BF858/81	25	TIP30A	37	2N708	19	2N5786	45	40421	90
BC186/7	10	BF858/81	25	TIP30A	37	2N708	19	2N5787	45	40422	90
BC186/7	10	BF858/81	25	TIP30A	37	2N708	19	2N5788	45	40423	90
BC186/7	10	BF858/81	25	TIP30A	37	2N708	19	2N5789	45	40424	90
BC186/7	10	BF858/81	25	TIP30A	37	2N708	19	2N5790	45	40425	90
BC186/7	10	BF858/81	25	TIP30A	37	2N708	19	2N5791	45	40426	90
BC186/7	10	BF858/81	25	TIP30A	37	2N708	19	2N5792	45	40427	90
BC186/7	10	BF858/81	25	TIP30A	37	2N708	19	2N5793	45	40428	90
BC186/7	10	BF858/81	25	TIP30A	37	2N708	19	2N5794	45	40429	90
BC186/7	10	BF858/81	25	TIP30A	37	2N708	19	2N5795	45	40430	90
BC186/7	10	BF858/81	25	TIP30A	37	2N708	19	2N5796	45	40431	90
BC186/7	10	BF858/81	25	TIP30A	37	2N708	19	2N5797	45	40432	90
BC186/7	10	BF858/81	25	TIP30A	37	2N708	19	2N5798	45	40433	90
BC186/7	10	BF858/81	25	TIP30A	37	2N708	19	2N5799	45	40434	90
BC186/7	10	BF858/81	25	TIP30A	37	2N708	19	2N5800	45	40435	90
BC186/7	10	BF858/81	25	TIP30A	37	2N708	19	2N5801	45	40436	90
BC186/7	10	BF858/81	25	TIP30A	37	2N708	19	2N5802	45	40437	90
BC186/7	10	BF858/81	25	TIP30A	37	2N708	19	2N5803	45	40438	90
BC186/7	10	BF858/81	25	TIP30A	37	2N708	19	2N5804	45	40439	90
BC186/7	10	BF858/81	25	TIP30A	37	2N708	19	2N5805	45	40440	90
BC186/7	10	BF858/81	25	TIP30A	37	2N708	19	2N5806	45	40441	90
BC186/7	10	BF858/81	25	TIP30A	37	2N708	19	2N5807	45	40442	90
BC186/7	10	BF858/81	25	TIP30A	37	2N708	19	2N5808	45	40443	90
BC186/7	10	BF858/81	25	TIP30A	37	2N708	19	2N5809	45	40444	90
BC186/7	10	BF858/81	25	TIP30A	37	2N708	19	2N5810	45	40445	90
BC186/7	10	BF858/81	25	TIP30A	37	2N708	19	2N5811	45	40446	90
BC186/7	10	BF858/81	25	TIP30A	37	2N708	19	2N5812	45	40447	90
BC186/7	10	BF858/81	25	TIP30A	37	2N708	19	2N5813	45	40448	90
BC186/7	10	BF858/81	25	TIP30A	37	2N708	19	2N5814	45	40449	90
BC186/7	10	BF858/81	25	TIP30A	37	2N708	19	2N5815	45	40450	90
BC186/7	10	BF858/81	25	TIP30A	37	2N708	19	2N5816	45	40451	90
BC186/7	10	BF858/81	25	TIP30A	37	2N708	19	2N5817	45	40452	90
BC186/7	10	BF858/81	25	TIP30A	37	2N708	19	2N5818	45	40453	90
BC186/7	10	BF858/81	25	TIP30A	37	2N708	19	2N5819	45	40454	90
BC186/7	10	BF858/81	25	TIP30A	37	2N708	19	2N5820	45	40455	90
BC186/7	10	BF858/81	25	TIP30A	37	2N708	19	2N5821	45	40456	90
BC186/7	10	BF858/81	25	TIP30A	37	2N708	19	2N5822	45	40457	90
BC186/7	10	BF858/81	25	TIP30A	37	2N708</					

GET BIG POWER

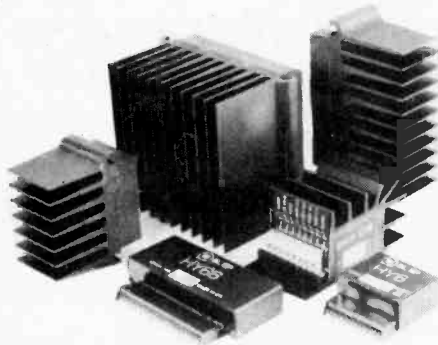

Modular Amplifiers the third generation

Due to continuous improvements in components and design ILP now launch the largest and most advanced generation of modules ever.

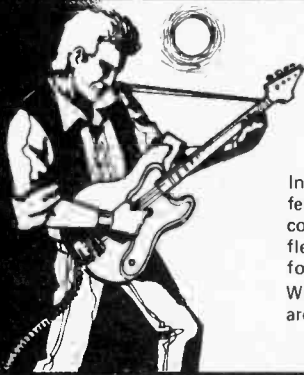

WE'RE INSTRUMENTAL IN MAKING A LOT OF POWER

In keeping with ILP's tradition of entirely self-contained modules featuring, integral heatsinks, no external components and only 5 connections required, the range has been optimized for efficiency, flexibility, reliability, easy usage, outstanding performance, value for money.

With over 10 years experience in audio amplifier technology ILP are recognised as world leaders.



BIPOLAR MODULES

Module Number	Output Power Watts rms	Load Impedance Ω	DISTORTION		Supply Voltage Typ	Size mm	WT gms	Price inc. VAT
			T.H.D. Typ at 1KHz	I.M.D. 60Hz/ 7KHz 4:1				
HY60	15	4-8	0.015%	<0.006%	± 18	76 x 68 x 40	240	£8.40
HY60	30	4-8	0.015%	<0.006%	± 25	76 x 68 x 40	240	£9.55
HY60R	30 x 30	4-8	0.015%	<0.006%	± 25	120 x 78 x 40	420	£18.69
HY124	60	4	0.01%	<0.006%	± 26	120 x 78 x 40	410	£20.75
HY128	60	8	0.01%	<0.006%	± 35	120 x 78 x 40	410	£20.75
HY248	120	4	0.01%	<0.006%	± 35	120 x 78 x 50	520	£25.47
HY248	120	8	0.01%	<0.006%	± 50	120 x 78 x 50	520	£25.47
HY364	180	4	0.01%	<0.006%	± 45	120 x 78 x 100	1030	£38.41
HY368	180	8	0.01%	<0.006%	± 60	120 x 78 x 100	1030	£38.41

Protection: Full load line. Slew Rate: 15V/ μ s. Rise time: 5 μ s. S/N ratio: 100db. Frequency response (-3dB) 15Hz - 50KHz. Input sensitivity: 500mV rms. Input Impedance: 100K Ω . Damping factor: 100Hz > 400.

PRE-AMP SYSTEMS

Module Number	Module	Functions	Current Required	Price inc. VAT
HY6	Mono pre-amp	Mic/Mag. Cartridge/Tuner/Tape/Aux + Vo/Bass/Treble	10mA	£7.60
HY66	Stereo pre-amp	Mic/Mag. Cartridge/Tuner/Tape/Aux + Vo/Bass/Treble/Balance	20mA	£14.32
HY73	Guitar pre-amp	Two Guitar (Bass Lead) and Mic + separate Volume/Bass/Treble + Mix	20mA	£15.36
HY78	Stereo pre-amp	As HY66 less tone controls	20mA	£14.20

Most pre-amp modules can be driven by the PSU driving the main power amp. A separate PSU 30 is available purely for pre-amp modules if required for £5.47 (inc. VAT). Pre-amp and mixing modules in 18 different variations. Please send for details.

Mounting Boards

For ease of construction we recommend the B6 for modules HY6-HY13 £1.05 (inc. VAT) and the B66 for modules HY66-HY78 £1.29 (inc. VAT).

POWER SUPPLY UNITS (Incorporating our own toroidal transformers)

Model Number	For Use With	Price inc. VAT	Model Number	For Use With	Price inc. VAT	Model Number	For Use With	Price inc. VAT
PSU 71X	1 or 2 HY30	£11.93	PSU 52X	2 x HY124	£17.07	PSU 72X	2 x HY248	£22.50
PSU 41X	1 or 2 HY60, 1 x HY6060, 1 x HY124	£13.83	PSU 53X	2 x MOS128	£17.96	PSU 73X	1 x HY364	£22.54
PSU 42X	1 x HY128	£15.90	PSU 54X	1 x HY248	£17.86	PSU 74X	1 x HY368	£24.20
PSU 43X	1 x MOS128	£16.70	PSU 55X	1 x MOS248	£19.52	PSU 75X	2 x MOS248, 1 x MOS368	£24.20
PSU 51X	2 x HY128, 1 x HY244	£17.07	PSU 71X	2 x HY244	£21.75			

Please note: X in part no. indicates primary voltage. Please insert "0" in place of X for 110V, "1" in place of X for 220V, and "2" in place of X for 240V.

MOSFET MODULES

Module Number	Output Power Watts rms	Load Impedance Ω	DISTORTION		Supply Voltage Typ	Size mm	WT gms	Price inc. VAT
			T.H.D. Typ at 1KHz	I.M.D. 60Hz/ 7KHz 4:1				
MOS128	60	4-8	<0.005%	<0.006%	± 45	120 x 78 x 40	320	£18.41
MOS248	120	4-8	<0.005%	<0.006%	± 55	120 x 78 x 80	850	£30.86
MOS364	180	4	<0.005%	<0.006%	± 55	120 x 78 x 100	1025	£40.54

Protection: Able to cope with complex loads without the need for very special protection circuitry (fuses will suffice).

Slew rate: 20V/ μ s. Rise time: 3 μ s. S/N ratio: 100db

Frequency response (-3dB) 15Hz - 100KHz. Input sensitivity: 500mV rms

Input Impedance: 100K Ω . Damping factor: 100Hz > 400.

'NEW to ILP' In Car Entertainments

C15

Mono Power Booster Amplifier to increase the output of your existing car radio or cassette player to a nominal 15 watts rms.

Very easy to use.

£9.14 (inc. VAT)

Robust construction.

Mounts anywhere in car.

Automatic switch on.

Output power maximum 22w peak into 4 Ω

Frequency response (-3dB) 15Hz to 30KHz. T.H.D. 0.1% at 10w 1KHz

S/N ratio (DIN AUD/0) 80dB. Load Impedance 3 Ω

Input Sensitivity and impedance (selectable) 700mV rms into 15K Ω 3V rms into 8 Ω .

Size 95 x 48 x 50mm. Weight 256 gms.

C155

Stereo version of C15.

£17.19 (inc. VAT)

Size 95 x 40 x 80. Weight 410 gms.

WITH A LOT OF HELP FROM



ILP ELECTRONICS LTD

PROFESSIONAL HI-FI THAT EVERY ENTHUSIAST CAN HANDLE...

Unicase

Over the years ILP has been aware of the need for a complete packaging system for its products, it has now developed a unique system which meets all the requirements for ease of assembly, adaptability, ruggedness, modern styling and above all price.

Each Unicase kit contains all the hardware required down to the last nut and bolt to build a complete unit without the need for any special tools.

Because of ILP's modular approach, "open plan" construction is used and final assembly of the unit parts forms a compact aesthetic unit. By this method construction can be achieved in under two hours with little experience of electronic wiring and mechanical assembly.

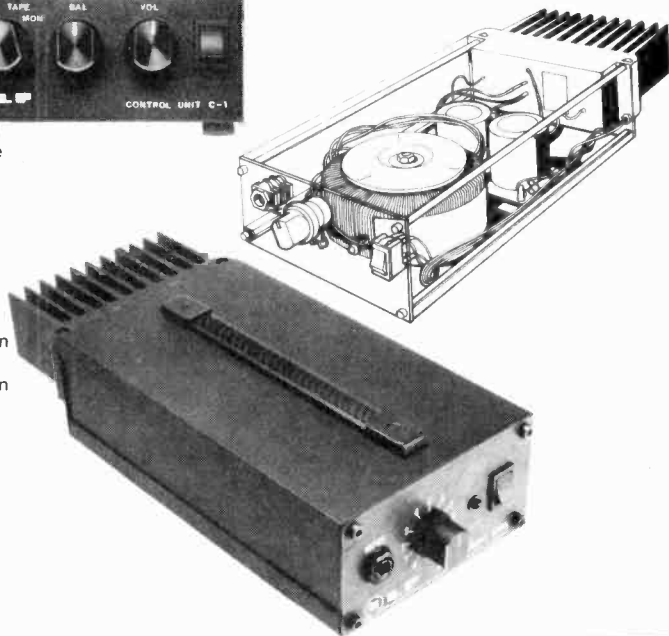

Hi Fi Separates

UC1 PRE AMP UNIT: Incorporates the HY78 to provide a "no frills", low distortion, (<0.01%), stereo control unit, providing inputs for magnetic cartridge, tuner, and tape/monitor facilities. This unit provides the heart of the hi fi system and can be used in conjunction with any of the UP Unicase series of power amps. For ultimate hum rejection the UC1 draws its power from the power amp unit.

POWER AMPS: The UP series feature a clean line front panel incorporating on/off switch and concealed indicator. They are designed to compliment the style of the UC1 pre-amp. Performance for each unit which includes the appropriate power supply, is as specified on the facing page.



Power Slaves

Our power slaves, which have numerous uses i.e. instrument, discotheque, sound reinforcement, feature in addition to the hi fi series, front panel input jack, level control, and a carrying handle. Providing the smallest, lowest cost, slave on the market in this format.

TO ORDER USING OUR FREEPOST FACILITY

Fill in the coupon as shown, or write details on a separate sheet of paper, quoting the name and date of this journal. By sending your order to our address as shown at the bottom of the page opposite, with FREEPOST clearly shown on the envelope, you need not stamp it. We pay postage for you. Cheques and money orders must be crossed and made payable to I.L.P. Electronics Ltd. if sending cash, it must be by registered post. To pay C.O.D. please add £1 to TOTAL value of order.

PAYMENT MAY BE MADE BY ACCESS OR BARCLAYCARD IF REQUIRED. Allow 28 days for delivery.



Post to ILP Electronics Ltd., Freepost 2, Graham Bell House, Roper Close, Canterbury, CT2 7EP Kent, England. Telephone: (0227) 54778. Technical (0227) 64723. Telex 965780.

UNICASES

HIFI Separates					Price inc. VAT
UC1	Preamp				£29.95
UP1X	30 + 30W/4-8Ω	Bipolar	Stereo	Hi-Fi	£54.95
UP2X	60W/4Ω	Bipolar	Mono	Hi-Fi	£54.95
UP3X	60W/8Ω	Bipolar	Mono	Hi-Fi	£54.95
UP4X	120W/4Ω	Bipolar	Mono	Hi-Fi	£74.95
UP5X	120W/8Ω	Bipolar	Mono	Hi-Fi	£74.95
UP6X	60W/4-8Ω	MOS	Mono	Hi-Fi	£64.95
UP7X	120W/4-8Ω	MOS	Mono	Hi-Fi	£84.95
Power Slaves					
US1X	60W/4Ω	Bipolar	Power	Slave	£59.95
US2X	120W/4Ω	Bipolar	Power	Slave	£79.95
US3X	60W/4-8Ω	MOS	Power	Slave	£69.95
US4X	120W/4-8Ω	MOS	Power	Slave	£89.95

Please note X in part number denotes mains voltage. Please insert '0' in place of X for 110V, '1' in place of X for 220V (Europe), and '2' in place of X for 240V (U.K.) All units except UC1 incorporate our own toroidal transformers.

Please send me the following _____

Total purchase price _____

I enclose Cheque Postal Orders Int. Money Order

Please debit my Access/Barclaycard No. _____

Name _____

Address _____

Signature _____

CRICKLEWOOD ELECTRONICS LTD.

40 Cricklewood Broadway, London NW2 3ET. Tel. 01 452 0161. Tlx. 914977.

Here's a selection from our vast stocks. Full price list free on request. Orders by phone quoting credit card no. or by mail order. Callers welcome. All products first grade franchised source. All in-stock items despatched same day. Official orders welcome from Govt. Depts, schools, etc. Please add 60p p&p + 15% VAT. Overseas orders no VAT but allow £2.00 min. p&p. Quantity discounts negotiable.

TRY US NOW - WE'VE GOT WHAT YOU NEED.

RESISTORS	2 2 100 11p 2 2 350 30p 3 3 25 10p CARBON FILM 5% HI STAR LOW NOISE 100 to 10MΩ 1/4W E24 7p 1/4W E24 21p 1W E12 6p 2W E12 12p 10 40 12p 10 63 14p 10 100 16p	Single sided 100 x 160 1.55 100 x 220 1.85 100 x 250 1.95 223 x 220 3.9p Double sided 100 x 160 1.65 100 x 220 2.15 100 x 250 2.25 223 x 220 4.55 Developer for above (do not use AC1247A) 2.50 2N3055 60p 2N3055H 120p	2N2905 28p 2N2905A 29p 2N2906 25p 2N2906A 30p 2N2907 25p 2N2907A 26p 2N2920 3.47 2N2923 25p 2N2923A 30p 2N2925 15p 2N2925A 10p 2N2926 10p 2N3053 27p AC1247A 85p 2N3055 60p 2N3055H 120p	40411 2.85 40412 90p BC547A 14p BC547B 14p BC548 12p BC549 12p BC548B 14p BC549B 14p BC548C 15p BC549C 15p AC125 35p AC126 25p AC127 15p AC128 25p BC550 30p BC550C 33p BC557 15p AC1247A 85p BC557B 16p BC558 14p BC558A 15p BC558B 16p BC559 17p BC559C 17p BC560 32p BC560C 45p BC651 46p BC652 46p BC653 46p BC654 46p BC655 46p BC656 46p BC657 46p BC658 46p BC659 46p BC660 46p BC661 46p BC662 46p BC663 46p BC664 46p BC665 46p BC666 46p BC667 46p BC668 46p BC669 46p BC670 46p BC671 46p BC672 46p BC673 46p BC674 46p BC675 46p BC676 46p BC677 46p BC678 46p BC679 46p BC680 46p BC681 46p BC682 46p BC683 46p BC684 46p BC685 46p BC686 46p BC687 46p BC688 46p BC689 46p BC690 46p BC691 46p BC692 46p BC693 46p BC694 46p BC695 46p BC696 46p BC697 46p BC698 46p BC699 46p BC700 46p BC701 46p BC702 46p BC703 46p BC704 46p BC705 46p BC706 46p BC707 46p BC708 46p BC709 46p BC710 46p BC711 46p BC712 46p BC713 46p BC714 46p BC715 46p BC716 46p BC717 46p BC718 46p BC719 46p BC720 46p BC721 46p BC722 46p BC723 46p BC724 46p BC725 46p BC726 46p BC727 46p BC728 46p BC729 46p BC730 46p BC731 46p BC732 46p BC733 46p BC734 46p BC735 46p BC736 46p BC737 46p BC738 46p BC739 46p BC740 46p BC741 46p BC742 46p BC743 46p BC744 46p BC745 46p BC746 46p BC747 46p BC748 46p BC749 46p BC750 46p BC751 46p BC752 46p BC753 46p BC754 46p BC755 46p BC756 46p BC757 46p BC758 46p BC759 46p BC760 46p BC761 46p BC762 46p BC763 46p BC764 46p BC765 46p BC766 46p BC767 46p BC768 46p BC769 46p BC770 46p BC771 46p BC772 46p BC773 46p BC774 46p BC775 46p BC776 46p BC777 46p BC778 46p BC779 46p BC780 46p BC781 46p BC782 46p BC783 46p BC784 46p BC785 46p BC786 46p BC787 46p BC788 46p BC789 46p BC790 46p BC791 46p BC792 46p BC793 46p BC794 46p BC795 46p BC796 46p BC797 46p BC798 46p BC799 46p BC800 46p BC801 46p BC802 46p BC803 46p BC804 46p BC805 46p BC806 46p BC807 46p BC808 46p BC809 46p BC810 46p BC811 46p BC812 46p BC813 46p BC814 46p BC815 46p BC816 46p BC817 46p BC818 46p BC819 46p BC820 46p BC821 46p BC822 46p BC823 46p BC824 46p BC825 46p BC826 46p BC827 46p BC828 46p BC829 46p BC830 46p BC831 46p BC832 46p BC833 46p BC834 46p BC835 46p BC836 46p BC837 46p BC838 46p BC839 46p BC840 46p BC841 46p BC842 46p BC843 46p BC844 46p BC845 46p BC846 46p BC847 46p BC848 46p BC849 46p BC850 46p BC851 46p BC852 46p BC853 46p BC854 46p BC855 46p BC856 46p BC857 46p BC858 46p BC859 46p BC860 46p BC861 46p BC862 46p BC863 46p BC864 46p BC865 46p BC866 46p BC867 46p BC868 46p BC869 46p BC870 46p BC871 46p BC872 46p BC873 46p BC874 46p BC875 46p BC876 46p BC877 46p BC878 46p BC879 46p BC880 46p BC881 46p BC882 46p BC883 46p BC884 46p BC885 46p BC886 46p BC887 46p BC888 46p BC889 46p BC890 46p BC891 46p BC892 46p BC893 46p BC894 46p BC895 46p BC896 46p BC897 46p BC898 46p BC899 46p BC900 46p BC901 46p BC902 46p BC903 46p BC904 46p BC905 46p BC906 46p BC907 46p BC908 46p BC909 46p BC910 46p BC911 46p BC912 46p BC913 46p BC914 46p BC915 46p BC916 46p BC917 46p BC918 46p BC919 46p BC920 46p BC921 46p BC922 46p BC923 46p BC924 46p BC925 46p BC926 46p BC927 46p BC928 46p BC929 46p BC930 46p BC931 46p BC932 46p BC933 46p BC934 46p BC935 46p BC936 46p BC937 46p BC938 46p BC939 46p BC940 46p BC941 46p BC942 46p BC943 46p BC944 46p BC945 46p BC946 46p BC947 46p BC948 46p BC949 46p BC950 46p BC951 46p BC952 46p BC953 46p BC954 46p BC955 46p BC956 46p BC957 46p BC958 46p BC959 46p BC960 46p BC961 46p BC962 46p BC963 46p BC964 46p BC965 46p BC966 46p BC967 46p BC968 46p BC969 46p BC970 46p BC971 46p BC972 46p BC973 46p BC974 46p BC975 46p BC976 46p BC977 46p BC978 46p BC979 46p BC980 46p BC981 46p BC982 46p BC983 46p BC984 46p BC985 46p BC986 46p BC987 46p BC988 46p BC989 46p BC990 46p BC991 46p BC992 46p BC993 46p BC994 46p BC995 46p BC996 46p BC997 46p BC998 46p BC999 46p BC1000 46p	2N2905 28p 2N2905A 29p 2N2906 25p 2N2906A 30p 2N2907 25p 2N2907A 26p 2N2920 3.47 2N2923 25p 2N2923A 30p 2N2925 15p 2N2925A 10p 2N2926 10p 2N3053 27p AC1247A 85p 2N3055 60p 2N3055H 120p 2N3250 36p AC153 66p AC176 77p AC176B 37p AC187 25p AC187K 26p AC188 25p AC188K 40p AF239 55p AF240 100p AC127 3.49 AC127A 3.49 AU110 2.20 AU113 3.67 BC107 10p BC107B 12p BC107C 10p BC108 12p BC108A 12p BC108B 12p BC108C 12p BC109 10p BC109B 12p BC109C 12p BC110 10p BC110A 10p BC110B 10p BC110C 10p BC111 10p BC111A 10p BC111B 10p BC111C 10p BC112 10p BC112A 10p BC112B 10p BC112C 10p BC113 10p BC113A 10p BC113B 10p BC113C 10p BC114 10p BC114A 10p BC114B 10p BC114C 10p BC115 10p BC115A 10p BC115B 10p BC115C 10p BC116 10p BC116A 10p BC116B 10p BC116C 10p BC117 10p BC117A 10p BC117B 10p BC117C 10p BC118 10p BC118A 10p BC118B 10p BC118C 10p BC119 10p BC119A 10p BC119B 10p BC119C 10p BC120 10p BC120A 10p BC120B 10p BC120C 10p BC121 10p BC121A 10p BC121B 10p BC121C 10p BC122 10p BC122A 10p BC122B 10p BC122C 10p BC123 10p BC123A 10p BC123B 10p BC123C 10p BC124 10p BC124A 10p BC124B 10p BC124C 10p BC125 10p BC125A 10p BC125B 10p BC125C 10p BC126 10p BC126A 10p BC126B 10p BC126C 10p BC127 10p BC127A 10p BC127B 10p BC127C 10p BC128 10p BC128A 10p BC128B 10p BC128C 10p BC129 10p BC129A 10p BC129B 10p BC129C 10p BC130 10p BC130A 10p BC130B 10p BC130C 10p BC131 10p BC131A 10p BC131B 10p BC131C 10p BC132 10p BC132A 10p BC132B 10p BC132C 10p BC133 10p BC133A 10p BC133B 10p BC133C 10p BC134 10p BC134A 10p BC134B 10p BC134C 10p BC135 10p BC135A 10p BC135B 10p BC135C 10p BC136 10p BC136A 10p BC136B 10p BC136C 10p BC137 10p BC137A 10p BC137B 10p BC137C 10p BC138 10p BC138A 10p BC138B 10p BC138C 10p BC139 10p BC139A 10p BC139B 10p BC139C 10p BC140 10p BC140A 10p BC140B 10p BC140C 10p BC141 10p BC141A 10p BC141B 10p BC141C 10p BC142 10p BC142A 10p BC142B 10p BC142C 10p BC143 10p BC143A 10p BC143B 10p BC143C 10p BC144 10p BC144A 10p BC144B 10p BC144C 10p BC145 10p BC145A 10p BC145B 10p BC145C 10p BC146 10p BC146A 10p BC146B 10p BC146C 10p BC147 10p BC147A 10p BC147B 10p BC147C 10p BC148 10p BC148A 10p BC148B 10p BC148C 10p BC149 10p BC149A 10p BC149B 10p BC149C 10p BC150 10p BC150A 10p BC150B 10p BC150C 10p BC151 10p BC151A 10p BC151B 10p BC151C 10p BC152 10p BC152A 10p BC152B 10p BC152C 10p BC153 10p BC153A 10p BC153B 10p BC153C 10p BC154 10p BC154A 10p BC154B 10p BC154C 10p BC155 10p BC155A 10p BC155B 10p BC155C 10p BC156 10p BC156A 10p BC156B 10p BC156C 10p BC157 10p BC157A 10p BC157B 10p BC157C 10p BC158 10p BC158A 10p BC158B 10p BC158C 10p BC159 10p BC159A 10p BC159B 10p BC159C 10p BC160 10p BC160A 10p BC160B 10p BC160C 10p BC161 10p BC161A 10p BC161B 10p BC161C 10p BC162 10p BC162A 10p BC162B 10p BC162C 10p BC163 10p BC163A 10p BC163B 10p BC163C 10p BC164 10p BC164A 10p BC164B 10p BC164C 10p BC165 10p BC165A 10p BC165B 10p BC165C 10p BC166 10p BC166A 10p BC166B 10p BC166C 10p BC167 10p BC167A 10p BC167B 10p BC167C 10p BC168 10p BC168A 10p BC168B 10p BC168C 10p BC169 10p BC169A 10p BC169B 10p BC169C 10p BC170 10p BC170A 10p BC170B 10p BC170C 10p BC171 10p BC171A 10p BC171B 10p BC171C 10p BC172 10p BC172A 10p BC172B 10p BC172C 10p BC173 10p BC173A 10p BC173B 10p BC173C 10p BC174 10p BC174A 10p BC174B 10p BC174C 10p BC175 10p BC175A 10p BC175B 10p BC175C 10p BC176 10p BC176A 10p BC176B 10p BC176C 10p BC177 10p BC177A 10p BC177B 10p BC177C 10p BC178 10p BC178A 10p BC178B 10p BC178C 10p BC179 10p BC179A 10p BC179B 10p BC179C 10p BC180 10p BC180A 10p BC180B 10p BC180C 10p BC181 10p BC181A 10p BC181B 10p BC181C 10p BC182 10p BC182A 10p BC182B 10p BC182C 10p BC183 10p BC183A 10p BC183B 10p BC183C 10p BC184 10p BC184A 10p BC184B 10p BC184C 10p BC185 10p BC185A 10p BC185B 10p BC185C 10p BC186 10p BC186A 10p BC186B 10p BC186C 10p BC187 10p BC187A 10p BC187B 10p BC187C 10p BC188 10p BC188A 10p BC188B 10p BC188C 10p BC189 10p BC189A 10p BC189B 10p BC189C 10p BC190 10p BC190A 10p BC190B 10p BC190C 10p BC191 10p BC191A 10p BC191B 10p BC191C 10p BC192 10p BC192A 10p BC192B 10p BC192C 10p BC193 10p BC193A 10p BC193B 10p BC193C 10p BC194 10p BC194A 10p BC194B 10p BC194C 10p BC195 10p BC195A 10p BC195B 10p BC195C 10p BC196 10p BC196A 10p BC196B 10p BC196C 10p BC197 10p BC197A 10p BC197B 10p BC197C 10p BC198 10p BC198A 10p BC198B 10p BC198C 10p BC199 10p BC199A 10p BC199B 10p BC199C 10p BC200 10p BC200A 10p BC200B 10p BC200C 10p BC201 10p BC201A 10p BC201B 10p BC201C 10p BC202 10p BC202A 10p BC202B 10p BC202C 10p BC203 10p BC203A 10p BC203B 10p BC203C 10p BC204 10p BC204A 10p BC204B 10p BC204C 10p BC205 10p BC205A 10p BC205B 10p BC205C 10p BC206 10p BC206A 10p BC206B 10p BC206C 10p BC207 10p BC207A 10p BC207B 10p BC207C 10p BC208 10p BC208A 10p BC208B 10p BC208C 10p BC209 10p BC209A 10p BC209B 10p BC209C 10p BC210 10p BC210A 10p BC210B 10p BC210C 10p BC211 10p BC211A 10p BC211B 10p BC211C 10p BC212 10p BC212A 10p BC212B 10p BC212C 10p BC213 10p BC213A 10p BC213B 10p BC213C 10p BC214 10p BC214A 10p BC214B 10p BC214C 10p BC215 10p BC215A 10p BC215B 10p BC215C 10p BC216 10p BC216A 10p BC216B 10p BC216C 10p BC217 10p BC217A 10p BC217B 10p BC217C 10p BC218 10p BC218A 10p BC218B 10p BC218C 10p BC219 10p BC219A 10p BC219B 10p BC219C 10p BC220 10p BC220A 10p BC220B 10p BC220C 10p BC221 10p BC221A 10p BC221B 10p BC221C 10p BC222 10p BC222A 10p BC222B 10p BC222C 10p BC223 10p BC223A 10p BC223B 10p BC223C 10p BC224 10p BC224A 10p BC224B 10p BC224C 10p BC225 10p BC225A 10p BC225B 10p BC225C 10p BC226 10p BC226A 10p BC226B 10p BC226C 10p BC227 10p BC227A 10p BC227B 10p BC227C 10p BC228 10p BC228A 10p BC228B 10p BC228C 10p BC229 10p BC229A 10p BC229B 10p BC229C 10p BC230 10p BC230A 10p BC230B 10p BC230C 10p BC231 10p BC231A 10p BC231B 10p BC231C 10p BC232 10p BC232A 10p BC232B 10p BC232C 10p BC233 10p BC233A 10p BC233B 10p BC233C 10p BC234 10p BC234A 10p BC234B 10p BC234C 10p BC235 10p BC235A 10p BC235B 10p BC235C 10p BC236 10p BC236A 10p BC236B 10p BC236C 10p BC237 10p BC237A 10p BC237B 10p BC237C 10p BC238 10p BC238A 10p BC238B 10p BC238C 10p BC239 10p BC239A 10p BC239B 10p BC239C 10p BC240 10p BC240A 10p BC240B 10p BC240C 10p BC241 10p BC241A 10p BC241B 10p BC241C 10p BC242 10p BC242A 10p BC242B 10p BC242C 10p BC243 10p BC243A 10p BC243B 10p BC243C 10p BC244 10p BC244A 10p BC244B 10p BC244C 10p BC245 10p BC245A 10p BC245B 10p BC245C 10p BC246 10p BC246A 10p BC246B 10p BC246C 10p BC247 10p BC247A 10p BC247B 10p BC247C 10p BC248 10p BC248A 10p BC248B 10p BC248C 10p BC249 10p BC249A 10p BC249B 10p BC249C 10p BC250 10p BC250A 10p BC250B 10p BC250C 10p BC251 10p BC251A 10p BC251B 10p BC251C 10p BC252 10p BC252A 10p BC252B 10p BC252C 10p BC253 10p BC253A 10p BC253B 10p BC253C 10p BC254 10p BC254A 10p BC254B 10p BC254C 10p BC255 10p BC255A 10p BC255B 10p BC255C 10p BC256 10p BC256A 10p BC256B 10p BC256C 10p BC257 10p BC257A 10p BC257B 10p BC257C 10p BC258 10p BC258A 10p BC258B 10p BC258C 10p BC259 10p BC259A 10p BC259B 10p BC259C 10p BC260 10p BC260A 10p BC260B 10p BC260C 10p BC261 10p BC261A 10p BC261B 10p BC261C 10p BC262 10p BC262A 10p BC262B 10p BC262C 10p BC263 10p BC263A 10p BC263B 10p BC263C 10p BC264 10p BC264A 10p BC264B 10p BC264C 10p BC265 10p BC265A 10p BC265B 10p BC265C 10p BC266 10p BC266A 10p BC266B 10p BC266C 10p BC267 10p BC267A 10p BC267B 10p BC267C 10p BC268 10p BC268A 10p BC268B 10p BC268C 10p BC269 10p BC269A 10p BC269B 10p BC269C 10p BC270 10p BC270A 10p BC270B 10p BC270C 10p BC271 10p BC271A 10p BC271B 10p BC271C 10p BC272 10p BC272A 10p BC272B 10p BC272C 10p BC273 10p BC273A 10p BC273B 10p BC273C 10p BC274 10p BC274A 10p BC274B 10p BC274C 10p BC275 10p BC275A 10p BC275B 10p BC275C 10p BC276 10p BC276A 10p BC276B 10p BC276C 10p BC277 10p BC277A 10p BC277B 10p BC277C 10p BC278 10p BC278A 1
------------------	---	---	---	--	---

Step-by-step fully illustrated assembly and fitting instructions are included together with circuit descriptions. Highest quality components are used throughout.

Sparkrite

BRANDEADING ELECTRONICS
NOW AVAILABLE IN KIT FORM

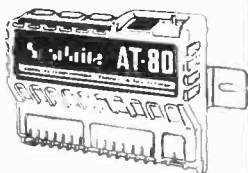

AT-80 Electronic Car Security System

- Arms doors, boot, bonnet and has security loop to protect fog/spot lamps, radio/tape, CB equipment
- Programmable personal code entry system
- Armed and disarmed from outside vehicle using a special magnetic key fob against a windscreen sensor pad adhered to the inside of the screen
- Fits all 12V neg earth vehicles
- Over 250 components to assemble

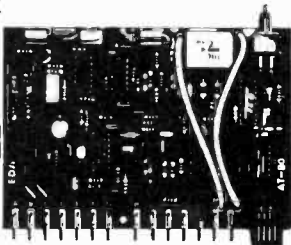

VOYAGER Car Drive Computer

- A most sophisticated accessory
- Utilises a single chip mask programmed microprocessor incorporating a unique programme designed by EDA Sparkrite Ltd
- Affords 12 functions centred on Fuel, Speed, Distance and Time
- Visual and Audible alarms warning of Excess Speed, Frost/Ice, Lights-left-on
- Facility to operate LOG and TRIP functions independently or synchronously
- Large 10mm high 400ft-L fluorescent display with auto intensity
- Unique speed and fuel transducers giving a programmed accuracy of + or - 1%
- Large LOG & TRIP memories 2,000 miles 180 gallons 100 hours
- Full Imperial and Metric calibrations
- Over 300 components to assemble
- A real challenge for the electronics enthusiast!

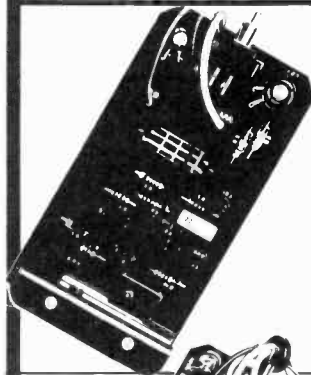
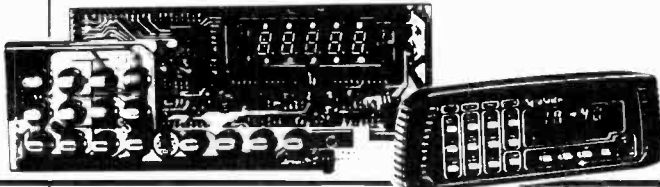

SX1000 Electronic Ignition

- Inductive Discharge
- Extended coil energy storage circuit
- Contact breaker driven
- Three position changeover switch
- Over 65 components to assemble
- Patented clip-to-coil fitting
- Fits all 12V neg earth vehicles

TX1002 Electronic Ignition

- Contactless or contact triggered
- Extended coil energy storage circuit
- Inductive Discharge
- Three position changeover switch
- Distributor triggerhead adaptors included
- Die cast weatherproof case
- Clip-to-coil or remote mounting facility
- Fits majority of 4 & 6 cyl, 12V, neg. earth vehicles
- Over 145 components to assemble.

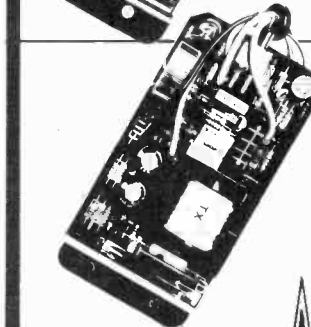

SX2000 Electronic Ignition

- The brandleading system on the market today
- Unique Reactive Discharge
- Combined Inductive and Capacitive Discharge
- Contact breaker driven
- Three position changeover switch
- Over 130 components to assemble
- Patented clip-to-coil fitting
- Fits all 12V neg earth vehicles

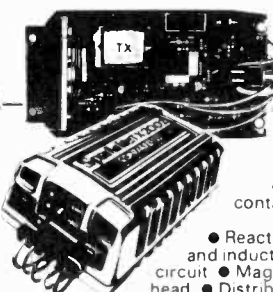

TX2002 Electronic Ignition

- The ultimate system
- Switchable contactless
- Three position switch with Auxiliary back-up inductive circuit
- Reactive Discharge. Combined capacitive and inductive
- Extended coil energy storage circuit
- Magnetic contactless distributor triggerhead
- Distributor triggerhead adaptors included
- Can also be triggered by existing contact breakers
- Die cast waterproof case with clip-to-coil fitting
- Fits majority of 4 and 6 cylinder 12V neg. earth vehicles
- Over 150 components to assemble

All SPARKRITE products and designs are fully covered by one or more World Patents

SPECIAL OFFER
"FREE" MAGIDICE KIT WITH ALL ORDERS OVER £45.00

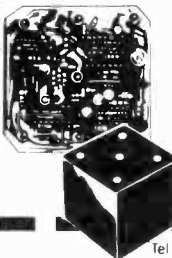

MAGIDICE Electronic Dice

- Not an auto item but great fun for the family
- Total random selection
- Triggered by waving of hand over dice
- Bleeps and flashes during a 4 second tumble sequence
- Throw displayed for 10 seconds
- Auto display of last throw 1 second in 5
- Muting and Off switch on base
- Hours of continuous use from PP7 battery
- Over 100 components to assemble

SPARKRITE, 82 Bath St., Walsall, W. Midlands WS1 3DE

Tel (0922) 614791 Allow 28 days for delivery

SPARKRITE 82 Bath Street, Walsall, West Midlands, WS1 3DE England.

	SELF ASSEMBLY KIT
SX 1000	£12.95
SX 2000	£19.95
TX 1002	£22.95
TX 2002	£32.95
AT 80	£32.95
VOYAGER	£64.95
MAGIDICE	£9.95

PRICES INC VAT POSTAGE & PACKING

NAME _____ PE.7.83

ADDRESS _____

I ENCLOSE CHEQUE(S)/POSTAL ORDERS FOR

£ _____ KIT REF _____

CHEQUE NO _____

PHONE YOUR ORDER WITH
SEND ONLY SAE IF BROCHURE IS REQUIRED

BRANDEADING BRITISH ELECTRONICS
CUT OUT THE COUPON NOW!

Sinclair ZX Spectrum

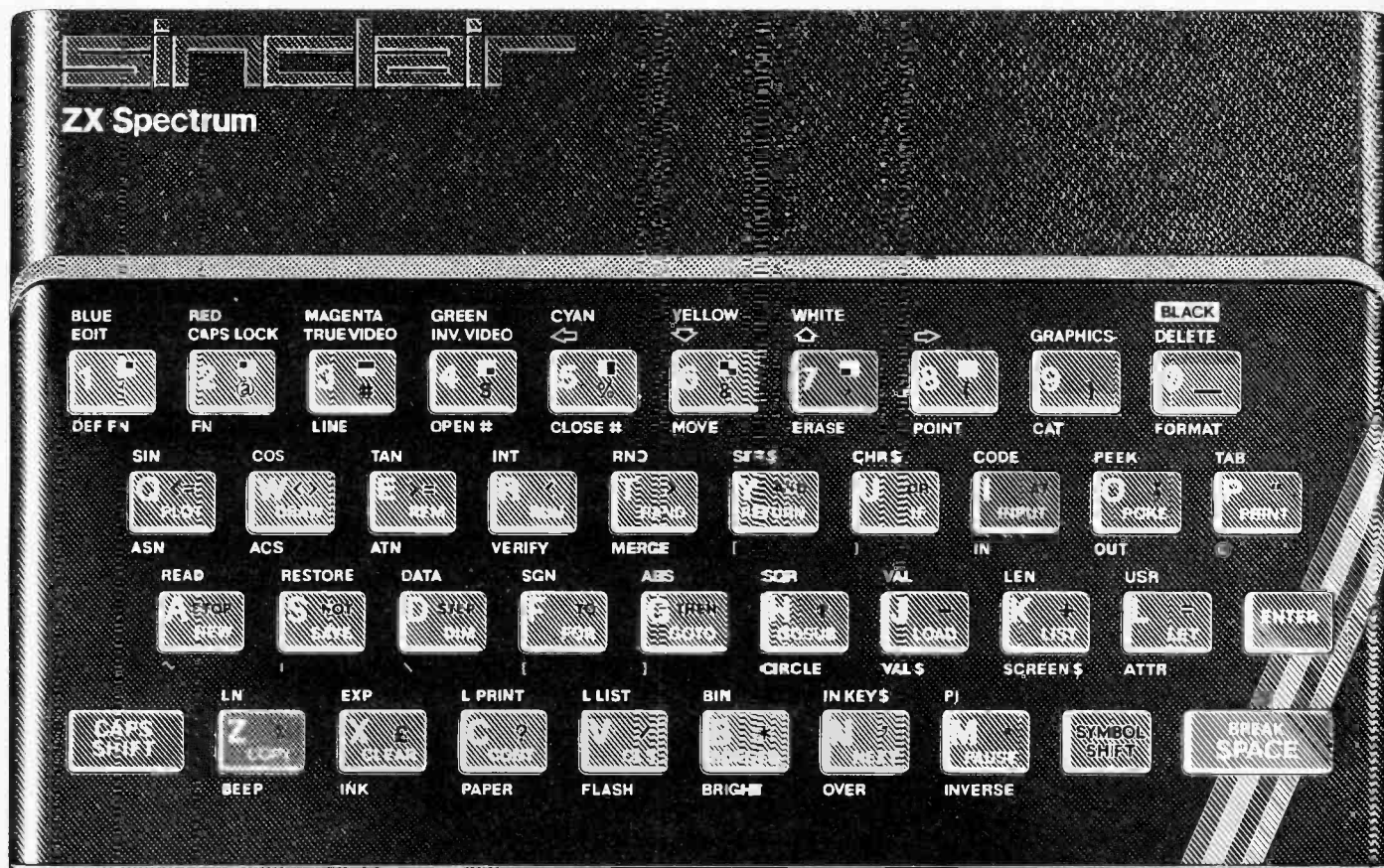

The growing range of Spectrum Software



You'll know already that the Spectrum has generated an enormous range of peripherals and independent software. Our own range is growing very fast and is shown in the Sinclair Software Catalogue - free with every ZX Spectrum.

rum-news!

**16K now
£99.95** *Previously £125.*

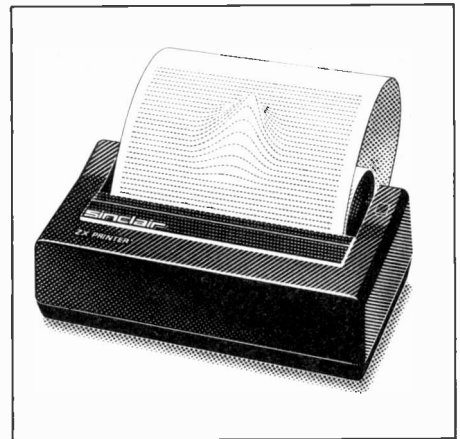

**ZX Printer now
£39.95** *Previously £59.95*

**48K now
£129.95** *Previously £175.*

How to order your ZX Spectrum
Access, Barclaycard or Trustcard holders
- call 01-200 0200 24 hours a day, every
day. By FREEPOST - use the coupon
below. Please allow up to 28 days for
delivery. 14-day money-back option.

At last, a 16K colour computer
with graphics for under £100!
Why have we done it?
Partly because the sheer
volume of Spectrums sold (over
300,000 so far) has brought
down unit production costs.

lowest possible price, we've
cut the cost of the printer, too.
At £39.95, it's almost
unbelievable!

**sinclair
ZX Spectrum**

Sinclair Research Ltd., Stanhope Road,
Camberley, Surrey, GU15 3PS.
Tel: 0276 685311. Reg. no 1135105.

And partly, of course,
because we hope you'll buy a
Sinclair computer - and not
some competitor's promise!
We've all heard about colour
computers breaking the £100
barrier. Here's the computer
that's done it. A colour computer
with advanced graphics that's
fully supported, and widely
available.

At prices like these, there's
really no reason to wait.

Right now, you can order a
Sinclair Spectrum at these
prices direct from Sinclair on
the order form below. And to
make it even easier to handle
high-level computing at the

To: Sinclair Research, FREEPOST, Camberley, Surrey, GU15 3BR.				Order
Qty	Item	Code	Item Price £	Total £
	Sinclair ZX Spectrum - 16K RAM version	3000	99.95	
	Sinclair ZX Spectrum - 48K RAM version	3002	129.95	
	Sinclair ZX Printer	1014	39.95	
	Printer paper (pack of 5 rolls)	1008	11.95	
	Postage and packing: orders under £90	0028	2.95	
	orders over £90	0029	4.95	
				Total £ _____

Please tick if you require a VAT receipt

*I enclose a cheque/postal order payable to Sinclair Research Ltd for £ _____

*Please charge to my Access/Barclaycard/Trustcard account no. _____

*Please delete/complete as applicable. _____

Signature _____ PLEASE PRINT

Name: Mr/Mrs/Miss _____

Address _____

_____ PRE 907

FREEPOST - no stamp needed. Prices apply to UK only. Export prices on application.

JK113 MW RADIO KIT

Based on ZN414 IC, kit includes PCB, wound aerial and crystal earpiece and all components to make a sensitive miniature radio. Size: 5.5 x 2.7 x 2cms. Requires PP3 9V battery. IDEAL FOR BEGINNERS. **£5.00**

NOW available in stock

THE JUPITER ACE MICROCOMPUTER

uses FORTH which executes about 10 times faster and requires less program memory than a comparable program using basic. Features 8K ROM, 3K RAM, built in speaker, 40 key keyboard and a 32 x 24 line-flicker free display on TV. Comes supplied complete with leads, mains adaptor, a comprehensive easy-to-follow manual on FORTH programming + FREE cassette containing 5 sample programs. **ONLY £75.00** + £2.00 carriage + VAT

JUPITER ACE SOFTWARE **J5 DOT MAN** **£3.90**
J3 SPACE INVADERS **£3.90** **J7 ZAP 'EM (ASTEROIDS) DUCK**
J4 SWAMP MONSTERS **£3.90** **SHOOT & MINEFIELD (3 programs)** **£5.20**

COMPONENT PACKS

- PACK 1 650 Resistors 47 ohm to 10 Mohm - 10 per value £4.00
- PACK 2 40 x 16V Electrolytic Capacitors 10µF to 1000µF - 5 per value £3.25
- PACK 3 60 Polyester Capacitors 0.01 to 1µF/250V - 5 per value £5.55
- PACK 4 45 Sub-miniature Presets 100 ohm to 1 Mohm - 5 per value £2.90
- PACK 5 30 Low Profile IC Sockets 8, 14 and 16 - pin - 10 of each £2.40
- PACK 6 25 Red LEDs (5mm dia.) £1.25

3-NOTE DOOR CHIME
 Based on the SAB0600 IC the kit is supplied with all components, including loudspeaker, printed circuit board, a pre-drilled box (95 x 71 x 35mm) and full instructions. Requires only a PP3 9V battery and push switch to complete. AN IDEAL PROJECT FOR BEGINNERS. Order as XK102 **£5.00**

LCD 3 1/2 DIGIT MULTIMETER
 16 ranges including DC voltage (200 mv-1000 v) and AC voltage, DC current (200 mA-10 A) and resistance (0.2 M) + NPN & PNP transistor gain and diode check. Input impedance 10M. Size 155x88x31 mm. Requires PP3 9V battery. Test leads included **ONLY £29.00**

ELECTRONIC LOCK KIT XK101
 This KIT contains a purpose designed lock IC, 10-way keyboard, PCBs and all components to construct a Digital Lock, requiring a 4-key sequence to open and providing over 5000 different combinations. The open sequence may be easily changed by means of a pre-wired plug. Size: 7 x 6 x 3 cms. Supply: 5V to 15V d.c. at 40uA. Output: 750mA max. Hundreds of uses for doors and garages, car anti-theft device, electronic equipment, etc. Will drive most relays direct. Full instructions supplied. **ONLY £10.50**
 Electric lock mechanisms for use with latch locks and above kit **£13.50**

HOME LIGHTING KITS
 These kits contain all necessary components and full instructions & are designed to replace a standard wall switch and control up to 300w of lighting.

- TDR300K Remote Control Dimmer **£14.30**
- MK6 Transmitter for above **£4.20**
- TD300K Touchdimmer **£7.00**
- TS300K Touchswitch **£7.00**
- TDE/K Extension kit for 2-way switching for TD300K **£2.50**
- LD300K Rotary Controlled Dimmer **£3.50**

DVM/ULTRA SENSITIVE THERMOMETER KIT
 This new design is based on the ICL7126 (a lower power version of the ICL7106 chip) and a 3 1/2 digit liquid crystal display. This kit will form the basis of a digital multimeter (only a few additional resistors and switches are required—details supplied), or a sensitive digital thermometer (-50°C to +150°C) reading to 0.1°C. The basic kit has a sensitivity of 200mV for a full scale reading, automatic polarity indication and an ultra low power requirement—giving a 2 year typical battery life from a standard 9V PP3 when used 8 hours a day, 7 days a week. **Price £15.50**

Have you got our **FREE ORANGE CATALOGUE** yet? **NO?! Send S.A.E. 6" x 9" TODAY!!**
 It's packed with details of all our KITS plus large range of SEMICONDUCTORS including CMOS, LS TTL, linear, microprocessors and memories; full range of LEDs, capacitors, resistors, hardware, relays, switches etc. We also stock VERO and Antex products as well as books from Texas Instruments, Babani and Elektor. **ALL AT VERY COMPETITIVE PRICES.**
ORDERING IS EVEN EASIER - JUST RING THE NUMBER YOU CAN'T FORGET FOR PRICES YOU CAN'T RESIST.
5-6-7 8-9-10 Answering service evngs & weekends
 and give us your Access or Barclaycard No. or write enclosing cheque or postal order. Official orders accepted from schools, etc.

DISCO LIGHTING KITS

DL 1000K
 This value-for-money kit features a bi-directional sequence, speed of sequence and frequency of direction change, being variable by means of potentiometers and incorporates a master dimming control. **£14.60**

DLZ1000K
 A lower cost version of the above, featuring unidirectional channel sequence with speed variable by means of a pre-set pot. Outputs switched only at mains zero crossing points to reduce radio interference to a minimum. **Optional opto input DLA1 Allowing audio ("beat") light response. 60p. Only £8.00**

DL3000K
 This 3 channel sound to light kit features zero voltage switching, automatic level control & built in mic. No connections to speaker or amp required. No knobs to adjust - simply connect to mains supply & lamps. (1Kw/Channel) **Only £11.95**

FAST SERVICE · TOP QUALITY · LOW LOW PRICES

TK ELECTRONICS
 11 Boston Road London W7 3SJ

Add 65p postage & packing +15% VAT to total Overseas Customers;
 Add £2.50 (Europe), £6.00 (elsewhere) for p&p Send S.A.E. for further STOCK DETAILS. Goods by return subject to availability.
OPEN 9am to 5pm (Mon to Fri) 10am to 4pm (Sat)
ALL PRICES EXCLUDE VAT
 TEL: 01-567 8910 ORDERS
 01-579 8794 ENQUIRIES
 01-579 2842 TECHNICAL AFTER 3PM

JUST OUT!

OUR GREAT NEW CATALOGUE

Presented with a Professional Approach and Appeal to ALL who require Quality Electronic Components, Semiconductors and other Accessories ALL at realistic prices.

There are no wasted pages of useless information so often included in Catalogues published nowadays. Just solid facts i.e. price, description and individual features of what we have available. But remember, BI-PAK's policy has always been to sell quality components at competitive prices and THAT WE STILL DO.

We hold vast Stocks "in stock" for fast immediate delivery, all items in our Catalogue are available ex stock.

The Catalogue is designed for use with our 24 hours "ansaphone" service and the Visa/Access credit cards, which we accept over the telephone.

To receive your NEW 1983 BI-PAK Catalogue, send 75p PLUS 25p p&p to:-



BI-PAK Dept. PE7 (Catalogues) PO Box 6 WARE, Herts. SG12 9AD
 Access & VISA accepted Ring 0920 3182 for immediate despatch

KITS & PCB's FOR P.E. PROJECTS

Full Kits including PCB's, Hardware and Cases (unless listed separately), I.C. Sockets, Veropins, Wire, Nuts & Bolts all included. Reprints 45p extra.

- | | | | |
|--|--------|---|--------|
| Automobile Test Set May 83 | £32.56 | Wiper Delay April 83 (Less Relay) | £7.44 |
| Mains Watchdog May 83 | £14.47 | Car Audio Booster (Stereo) Jan 83 (Less Case) | £18.98 |
| Personal Stereo Amplifier May 83 (less case and transformer) | £26.98 | Diecast Case extra | £4.75 |
| Switched Capacitance Phaser April 82 | £20.48 | Frost/Overheating Warning Jan 83 | £6.20 |
| Battery Tester April 83 | £12.55 | | |

PCB's

Top quality printed Circuit Boards made from P.E. masters glass fibre board, roller tinned & drilled.

- | | | | |
|------------------------------------|--------|------------------------------------|--------|
| Program Conditioner June 83 | £1.89 | Mini Chorus Unit Oct. 82 | £2.85 |
| Automobile Test Set June 83 | £3.47 | Audio Debug Probe Sept. 82 | £1.58 |
| Mains Watchdog May 83 | £2.07 | Waveform Digitiser Sept. 82 | £12.60 |
| Personal Stereo Amp May 83 | £4.54 | Combo Amp (Main) Aug. 82 | £3.45 |
| Battery Tester April 83 | £1.95 | Combo Amp (Preamp) Aug. 82 | £3.62 |
| Wiper Delay April 83 | £2.08 | Audio Test Set July 82 | £6.38 |
| Switched Capacitor Phaser April 83 | £22.26 | Instrument Tuner July 82 | £2.01 |
| Digital Frequency Meter | £3.73 | Versatile Car Alarm July 82 (2) | £3.65 |
| Car Accessory P.S.U. March 83 | £1.53 | Burglar Deterrent July 82 | £2.74 |
| Car Radio Booster Feb. 83 | £1.74 | Auto Flash Slave June 82 | £11.34 |
| Digital Tacho Jan. 83 (3) | £4.80 | Prescaler + Freq. Meter May 82 (3) | £2.80 |
| Car Audio Booster Jan. 83 | £3.25 | Prog. Timer/Controller May 82 (3) | £9.08 |
| Stylochord Dec. 82 (3) | £7.49 | Battery Backup June 82 | £2.34 |
| Digital Stopwatch Oct. 82 | £2.23 | Function Generator May 82 | £3.58 |
| Audio Sweep Osc. Oct. 82 | £5.52 | | |

MAGENTA ELECTRONICS LTD

PB11, 135 HUNTER ST., BURTON-ON-TRENT, STAFFS DE14 2ST 0283 65435. MON-FRI 9-5. MAIL ORDER ONLY

ADD 45p P&P TO ALL ORDERS
 ACCESS and BARCLAYCARD (VISA) ORDERS ACCEPTED BY PHONE OR POST. SAE ALL ENQUIRIES
 Prices inc. VAT
 OFFICIAL ORDERS WELCOME OVERSEAS
 Payment must be in sterling. IRISH PRICES and BFPD - UK PRICES. EUROPE - UK PRICES + 10%. ELSEWHERE - Write for Quote.

T.V. SOUND TUNER

BUILT AND TESTED

In the cut-throat world of consumer electronics, one of the questions designers apparently ponder over is "Will anyone notice if we save money by chopping this out?" In the domestic TV set, one of the first casualties seems to be the sound quality. Small speakers and no tone controls are common and all this is really quite sad, as the TV companies do their best to transmit the highest quality sound. Given this background a compact and independent TV tuner that connects direct to your Hi-Fi is a must for quality reproduction. The unit is mains-operated. This TV SOUND TUNER offers full UHF coverage with 5 pre-selected tuning controls. It can also be used in conjunction with your video recorder. Dimensions: 11 1/4" x 8 1/4" x 3 1/4". E.T.I. kit version of above without chassis, case and hardware. £12.95 plus £1.50 p&p.



£24.95 + £2.00p&p.

PRACTICAL ELECTRONICS STEREO CASSETTE RECORDER KIT

COMPLETE WITH CASE

SPECIAL OFFER!

ONLY £31.00 plus £2.75 p&p.

- NOISE REDUCTION SYSTEM. • AUTO STOP. • TAPE COUNTER. • SWITCHABLE E.Q. • INDEPENDENT LEVEL CONTROLS. • TWIN V.U. METER. • WOW & FLUTTER 0.1%. • RECORD/PLAYBACK I.C. WITH ELECTRONIC SWITCHING. • FULLY VARIABLE RECORDING BIAS FOR ACCURATE MATCHING OF ALL TYPES.

Kit includes tape transport mechanism, ready punched and back printed quality circuit board and all electronic parts, i.e. semiconductor, resistors, capacitors, hardware, top cover, printed scale and mains transformer. You only supply solder & hook-up wire. Featured in April P.E. reprint 50p. Free with kit.

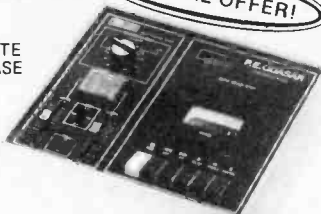

STEREO TUNER KIT

This easy to build 3 band stereo AM/FM tuner kit is designed in conjunction with P.E. (July '81). For ease of construction and alignment it incorporates three Mullard modules and an I.C. IF System.

FEATURES: VHF, MW, LW Bands, interstation muting and AFC on VHF. Tuning meter. Two back printed PCB's. Ready made chassis and scale. Aerial: AM-ferrite rod, FM-75 or 300 ohms. Stabilised power supply with 'C' core mains transformer. All components supplied are to P.E. strict specification. Front scale size 10 1/2" x 2 1/2" approx. Complete with diagram and instructions.

SPECIAL OFFER! £13.95 + £2.50p&p.

Self assembly simulated wood cabinet sleeve to suit tuner only. Finish size: 11 1/4" x 8 1/4" x 3 1/4". £3.50 Plus £1.50 p&p.



STEREO CASSETTE DECK

Stereo cassette tape deck transport with electronics. Manufacturer's surplus - brand new and operational - sold without warranty.

£11.95 plus £2.50 p&p.

Just requires mains transformer and input/output sockets and a volume control to complete. Supplied with full connection details.



125W HIGH POWER AMP MODULES

The power amp kit is a module for high power applications - disco units, guitar amplifiers, public address systems and even high power domestic systems. The unit is protected against short circuiting of the load and is safe in an open circuit condition. A large safety margin exists by use of generously rated components, result, a high powered rugged unit. The PC board is back printed, etched and ready to drill for ease of construction and the aluminium chassis is preformed and ready to use. Supplied with all parts, circuit diagrams and instructions.

ACCESSORIES: Stereo/mono mains power supply kit with transformer: £10.50 plus £2.00 p&p.



SPECIFICATIONS:
Max. output power (RMS): 125 W. Operating voltage (DC): 50 - 80 max. Loads: 4 - 16 ohm. Frequency response measured @ 100 watts: 25Hz - 20KHz. Sensitivity for 100w: 400mV @ 47K. Typical T.H.D. @ 50 watts, 4 ohms: 0.1%. Dimensions: 205x90 and 190x36mm.

KIT £10.50 +£1.15p&p
BUILT £14.25 +£1.15 p&p.

BSR RECORD DECK

Manual single play record deck with auto return and cueing lever. Fitted with stereo ceramic cartridge 2 speeds with 45rpm spindle adaptor ideally suited for home or disco. £12.95 + £1.75 p&p.



13" x 11" app.

SPECIAL OFFER! Replacement Stereo cassette tape heads - £1.80 each. Mono: £1.50 each. Erase: £0.70 each. Add 50p p&p to order.

SPEAKER BARGAINS

2 WAY 10 WATT SPEAKER KIT

8" bass/mid range and 3 1/4" tweeter. Complete with screws, wire, crossover components and cabinet. All wood pre-cut - no cutting required. Finish - chipboard covered wood simulate. size 14 1/2" x 8 1/2" x 4". PAIR for ONLY £12.50 plus £1.75 p&p.



All mail to: 21B HIGH STREET, ACTON, W3 6NG.

Note: Goods despatched to U.K. postal addresses only. All items subject to availability. Prices correct at 31/5/83 and subject to change without notice. Please allow 14 working days from receipt of order for despatch. RTVC Limited reserve the right to update their products without notice. All enquiries send S.A.E. Telephone or mail orders by ACCESS welcome.

ALL CALLERS TO: 323 EDGWARE ROAD, LONDON W2. Telephone: 01-723 8432. (5 minutes walk from Edgware Road Tube Station) Now open 6 days a week 9 - 6. Prices include VAT.



BIG ELECTROLYTICS from EMOS

- * Computer grade
- * Made by Sprague or G.E.
- * Short shelf life

BARGAIN PRICES TO CLEAR

* ONLY £2.50 EACH *

any of the following valves

300,000 @ 7V	100,000 @ 30V
185,000 @ 15V	71,000 @ 40V
120,000 @ 15V	60,000 @ 40V

IMMEDIATE DELIVERY

p&p 1 or 2 capacitors	£1.00
3 to 6 "	£1.50
6 + "	£2.00

Dept. 1G, High March, Daventry, NN11 4HQ
Tel. 03272 5523

Please add 15% V.A.T.

Send large s.a.e. for catalogue giving details of our vast range of components. Walk round supermarket open Mon - Sat 9 - 4. Come and see our fantastic offers.

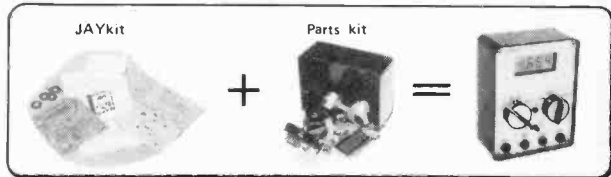

DM-2 DIGITAL MULTIMETER
 * DCV to 1kV, ACV to 500V, DCI to 0.2A, R to 20M
 * 3 1/2 digit LCD
 * Auto Low Battery indication
 * Auto Polarity & Zero
 * 1% accuracy (DC volts)

FG-1a FUNCTION GENERATOR
 * 30mV to 10V pk-pk
 * 1Hz to 100kHz
 * Sine, Square & Triangle
 * DC coupled
 * Separate TTL output

UC-1 UNIVERSAL COUNTER
 * 1Hz to 10MHz (input A), 1Hz to 2.5MHz (input B) @ sensitivity > 20mV rms
 * Measures Ramp, Period, Unit count & Freq ratio
 * 8 digit resolution
 * Takes plug-on Prescaler PS-1

PU-2 POWER SUPPLY * +5V @ 1.0A
 * +12V @ 0.6A
 * Load regulated & short circuit protected

PS-1 PRESCALER
 * 10MHz to 150MHz @ 50pV rms
 * Plug onto UC-1

Provided in a JAYkit is a Printed Circuit Board, a punched and lettered Front Panel overlay, hardware and a Circuit Diagram and Instruction Sheet. Delivery by return subject to availability. JAYkits, 12b Milton Rd., London N6 5QD Tel: (01) 348 3538

P	DM-2 JAYkit	£6.54	Name	
I	DM-2 Parts kit (incl. case)	£28.46	Address	
a	FG-1a JAYkit	£5.94		
e	FG-1a Parts kit (excl. case)	£19.84		
s	UC-1 JAYkit	£6.30		
e	UC-1 Parts kit (excl. case)	£57.84		
S	PU-2 JAYkit	£2.35		
e	PU-2 Parts kit (excl. case)	£21.15		
n	PS-1 JAYkit	£1.85		
d	PS-1 Parts kit (incl. box)	£10.76		
	Case for FG-1a, UC-1 & PS-1	£12 (above prices incl. VAT and P&P)		

Money to be refunded if the kit is returned within 10 days.



From the world's largest manufacturer of scientific instruments



Beckman instruments are used worldwide in medicine and science, in industry and environmental technology, where precision and reliability are vital: from the Beckman photo-spectrometer in a space probe scanning for signs of life to a Beckman clinical electrolyte analyser.

World's widest range of hand-held multimeters

This same perfection in design and manufacture goes into Beckman digital multimeters, themselves widely used in testing, measurement, research and engineering because of their accuracy and their intelligent features.

Now the electronics enthusiast has access to the same standard of reliability in the T90, T100 and T110 models.

Digital performance at analogue cost

All models undergo 100% factory testing. Their accuracy is guaranteed to be held over a long period and reliability is outstanding, thanks to fewer components and interconnections. All components are of the highest quality and include a CMOS integrated circuit and gold inlaid switch contacts.

The digital display can be read at a glance, and all functions are selected with a single rotary switch, rather than with confusing rows of push buttons.

Battery life is exceptional - 200 hours at continuous operation.

The T90 gives an accuracy of 0.8% Vac and is remarkable value for money at £43.45 (+VAT).

The T100 is a full range function meter with 0.5% accuracy at £49.00 (+VAT), while the T110 offers even greater accuracy of 0.25% plus an audible continuity indicator at £59.00 (+VAT).

To feel like a professional you can order your Beckman straight off the coupon, or send for full technical data.

BECKMAN World leaders in multimeters

Beckman Instruments Ltd
Electronic Components UK Sales and Marketing Organisation
Mylen House, 11 Wagon Lane, Sheldon, Birmingham B26 3DU.
Tel: 021-742 7921 Telex: 336659

I want to go digital!

Please send me:

_____ T90 meters at £50.60 (inc. VAT, p&p) _____

_____ T100 meters at £57.00 (inc. VAT, p&p) _____

_____ T110 meters at £68.50 (inc. VAT, p&p) _____

I enclose a cheque/P.O. payable to:
Beckman Instruments Ltd for £ _____

Please send me full data on the Beckman
enthusiast's multimeter range. (Tick box if required)

NAME _____

ADDRESS _____

Please allow 14 days for delivery

MICROCHIPS AND MEDICINE

IN these days when we read so much about nuclear armaments and defence electronics and when so many electronics companies rely heavily on Ministry of Defence contracts, it is good to hear how British electronics is to the forefront in the medical world. We do not intend to look at the ethics of the engineer in the armaments industry. The subject of "Microchips and Megadeaths" has been well aired in *Wireless World* and indeed has made fascinating reading and provided plenty of food for thought. The multi-faceted subject will no doubt be discussed at even greater length around the world in the coming years—we hope so anyway.

Much less controversial but just as important is the contribution electronics can make to the everyday lives of many who suffer from various illnesses. Most of us are well aware of the contribution to medicine of the X-ray scanner or ultrasonic sonar techniques, even of home dialysis machines, but next time you are in a hospital just take in the amount of electronics involved, starting with the doctor's bleeper and electronic notepad. It doesn't take long to realise that over the years just about every aspect of

medical practice has been assisted by some form of electronics. For instance many G.P.s have been at the forefront of "real" applications for the microcomputer and now specialist systems and software are available just for them.

This spread of electronics is becoming apparent in our everyday lives. It is not unusual to find a pulse rate monitor in a sports centre or gym, a faradic massager or electrolysis unit in a beauty parlour, even electronic scales in our homes. They are all related to medicine—perhaps loosely—and demonstrate our acceptance of electronics in this area.

The application of electronics in research is also fascinating. Relaxometers are being used in cancer treatment and e.s.p. research, areas which are relatively new and controversial in the medical profession. (PE will be returning to this subject in future issues.)

Perhaps the best examples of applied electronics are those that assist patients to "treat themselves" and to lead normal lives instead of being hospitalised. This year two pieces of electronic equipment that do just that have been given Design Council Awards for outstanding British

products in the medical field. Both items are relatively inexpensive, as medical equipment goes, and both have been designed for patient use.

The items are:

A portable syringe driver from Graseby Medical, designed to provide a continuous infusion of a drug from 1 to 99mm per hour. The unit is small enough to fit a normal pocket for ambulant patients.

A blood glucose monitor which enables diabetics to monitor their own blood glucose level. The unit has automatic calibration and temperature and humidity correction, is also pocket sized and has been designed by Hypoguard Ltd. to be easily used by the patient.

We would like to add our congratulations to these award winning companies and to the engineers behind the products. Perhaps this is one of the best applications of modern technology and therefore one of the most rewarding in which to work. It is an area of interest we will return to in the coming months.

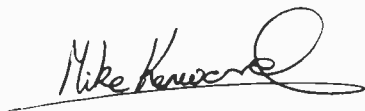

EDITOR Mike Kenward
Gordon Godbold ASSISTANT EDITOR
David Shortland ASSISTANT EDITOR/PRODUCTION
Mike Abbott TECHNICAL EDITOR
Brian Butler TECHNICAL SUB EDITOR

Jack Pountney ART EDITOR
Keith Woodruff ASSISTANT ART EDITOR
John Pickering SEN. TECH. ILLUSTRATOR
Isabelle Greenaway TECH. ILLUSTRATOR
Jenny Tremaine SECRETARY

ADVERTISEMENT MANAGER **D. W. B. Tilleard** } **01-261 6676**
SECRETARY **Christine Pocknell** }
AD. SALES EXEC. **Alfred Tonge** **01-261 6819**
CLASSIFIED SUPERVISOR **Barbara Blake** **01-261 5897**
AD. MAKE-UP/COPY **Brian Lamb** **01-261 6601**

Technical and Editorial queries and letters (see note below) to:

Practical Electronics Editorial,
Westover House,
West Quay Road, Poole,
Dorset BH15 1JG

Phone: Editorial Poole 671191

We regret that lengthy technical enquiries cannot be answered over the telephone

Queries and letters concerning advertisements to:

Practical Electronics Advertisements,
King's Reach Tower,
King's Reach, Stamford Street, SE1 9LS
Telex: 915748 MAGDIV-G

Letters and Queries

We are unable to offer any advice on the use or purchase of commercial equipment or the incorporation or modification of designs published in PE. All letters requiring a reply should be accompanied by a stamped, self addressed envelope, or addressed envelope and international reply coupons, and each letter should relate to **one published project only**.

Components and p.c.b.s are usually available from advertisers; where we anticipate difficulties a source will be suggested.

Back Numbers

Copies of most of our recent issues are available from: Post Sales Department (Practical Electronics), IPC Magazines Ltd., Lavington House, 25 Lavington Street, London SE1 0PF, at £1 each including Inland/Overseas p&p. Please state month and year of issue required.

Binders

Binders for PE are available from the same address as back numbers at £5.50 each

to UK or overseas addresses, including postage and packing, and VAT where appropriate. Orders should state the year and volume required.

Subscriptions

Copies of PE are available by post, inland or overseas, for £13.00 per 12 issues, from: Practical Electronics, Subscription Department, Oakfield House, Perrymount Road, Haywards Heath, West Sussex RH16 3DH. Cheques and postal orders should be made payable to IPC Magazines Limited.

Items mentioned are available through normal retail outlets, unless otherwise specified. Prices correct at time of going to press.

HYDRO-ELECTRIC GIANT

Around three million tonnes of slate have been excavated in North Wales to create a subterranean engineering marvel: the Dinorwig generator. The pump chamber which houses the main plant is in itself one of the largest man-made caverns in the world—twice as long and half as wide as a football pitch and higher than a 16 storey building.

The Dinorwig pumped-storage power station is presently being commissioned by CEBG engineers in the Welsh mountains. Pumped-storage schemes are used to store 'potential electrical energy' in a massive body of water in the higher of two reservoirs. When electricity is needed by the national grid, the plant is used like an ordinary hydro-electric system. On its path from the higher to the lower reservoir the water drives six huge turbines which in this case can provide a constant output of 1,680MW over a five hour period.

It then uses cheap rate electricity to return the water to the higher level by reversing the role of the turbines and using them as motor pumps. Power for pumping is used only during 'off peak' periods. Generated power is used only at times of 'peak demand' and at lower cost than the old (and less efficient) power stations that would otherwise have to be brought into operation. Consequently, large sums of money can be saved—even though only three units of electricity can be generated for every four used in pumping.

Dinorwig will provide a faster, more reliable and cheaper 'immediate reserve' than that provided by steam stations. It will give the national grid greater flexibility and cheaper power at a price that could be approached in no other way. It is expected to save millions of pounds during each year of its operational life.

This project will be the subject of a detailed feature article to be published in PE later this year.

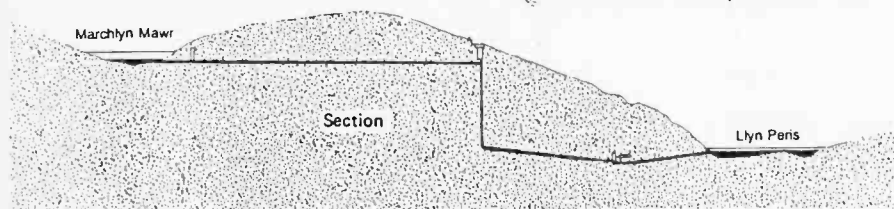
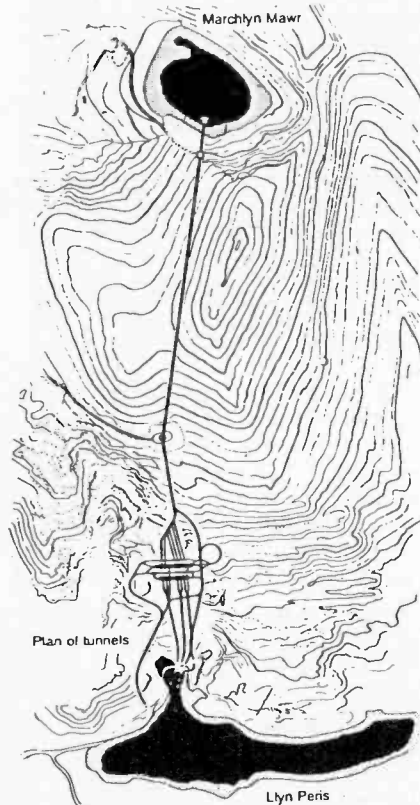

Surrogate Companion

Once upon a time children's story books were chunky, stiff-paged affairs, with cartoon pictures at the top of each page and a bold-printed storyline along the bottom. The scheme was that the words would be large in typesize, small in length, and most important of all, English! Mum or dad would personally teach their offspring to read with the help of the funny stories therein, and all would live happily ever after.

Now, in another decade it may not be uncommon to encounter youths who deliver their words with the intonation (or lack of it) of a voice synthesiser, and who can only read bar code. These will be the ones growing up now with the latest concept in twentieth century story books.

The photograph shows the Texas Instruments computerised storybook reader. To learn to read, the child simply runs a light pen across the bar code accompanying each picture, which instructs the voice synthesiser what to "say". Sound effects and music may also emanate from the "Magic Wand Speaking Reader" as it is called, making it a real boon to the tone deaf parent.

Does this teaching aid live up to the standard set by TI's excellent "Little Professor" and "Speak & Spell"? The spectre of the thoroughly modern family unit, in which Mr. and Mrs. Gizmo are wrestling over the cable TV selector, whilst junior tucks himself up in bed to the metallic voice of a silicon storyteller, is forming its first pixels, so to speak.



TOWERS

The fifth title in the series of Towers' Selectors now brings the list of these classic data books to: FET, OP-AMP LINEAR IC, TRANSISTOR, MICROPROCESSOR, and DIGITAL IC Selectors. The author, T. D. Towers MBE MA BSc CEng MIERE has created a handy "user-slanted"

reference work covering the vast field of digital i.c.s. The latest selector includes a full introduction which describes the various i.c. technologies and types, followed by tabulations giving device descriptions and control specifications. Devices are listed in alpha-numerical order, and the contents are, as expected, international, covering products from the UK, USA, Europe, Eastern Europe and Japan. Current and obsolete devices are copiously described, pin compatible

equivalents indicated, and cross-references included where common specifications between manufacturers occur.

The tables are supported by separate appendices to give pin-out and package information, and manufacturers' proprietary house codings. Towers' International Digital IC Selector measures 248 x 174mm, has 256 pages, and costs £9.95. Published by W. Foulsham & Co. Ltd., Yeovil Road, Slough, Berkshire.

MARKET PLACE

Prestel Experiment

Go on, you remember Prestel, don't you? *Interactive Information Technology* brought to your lounge. Okay, perhaps not to your lounge, but to your office, at least. No? Well, in the words of British Telecoms' Prestel supremo, Richard Hooper, the service "had the method of delivery but the package of information services was not right."

All has changed with the introduction of Club 403, an experiment designed to probe the potential of a mass market, and which scrolled into life in March this year. The pilot scheme is confined to the West Midlands, and returns with it the prospect of teleshopping from the chaise longue, if only for 2500 bargain rate subscribers. At the outset, about fifty vendors were seriously interested in participating at the business end, among them Curry's, DER and Radio Rentals. Citibank Savings cite the occasion as being a "valuable step towards home banking/shopping", whilst the marketing manager of Imperial Life Assurance of Canada says, of formulating personalised quotes, enquirers "can be led through an analysis of just what income they would need to exist in an emergency". Peugeot Talbot UK take test drive bookings through what is known as the "response frame."

The reality of life for Club 403 members is that they either have, or may look forward to, such services as a *swap-shop*, *electronic message board*, *local weather and road situation reports*; they may send flowers and gifts from stores like Lewis's and Rackhams (and video greetings), book theatre seats, and even enrol on local courses. The service includes what is claimed to be the world's first *electronic newspaper*. Might the Commons debates on shop opening hours become academic in the long term? Twenty-four hour electronic trading is quite legal.

Of course, information about local entertainments and public transport timetables is included, but subscribers will, for example, find all restaurants listed by area and food type, rather than only those prepared to pay for advertising.

Club 403 is a service provided by Viewtel Services Ltd. (sister company of Birmingham Post & Mail) and Prestel. This pilot system combines the use of Ceefax, Oracle and Prestel, the latter providing the *interactive* database. Ultimately, telepurchasing of "low risk" goods—those which require no inspection prior to purchase—is envisaged. The customer's bank account would be automatically debited, and then the goods delivered to the door. The question is: would this require an army of delivery boys, or robots?

HEAD-UP DISPLAY

Soaring through the skies, duelling with laser-guided obliteration, where all that stands between a pilot and eternity is the wits to outmanoeuvre a tenacious air-to-air missile, split seconds have a currency few can appreciate.

The scientists and engineers who develop military hardware are very familiar

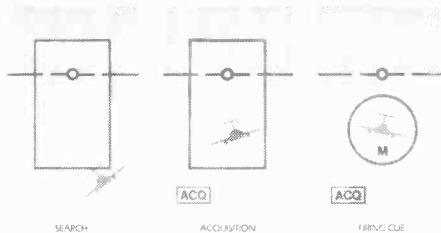

with the split second, particularly those involved with aviation; which is why HUD (Head Up Display) exists. Its purpose is to allow the pilot of a fighter aircraft to view his instruments without having to glance down at the instrument panel—a movement which costs living seconds. The HUD reflects the digital read-outs and such data as the artificial horizon, onto the cockpit glass, with focus at infinity. The pilot neither has to move his head, nor refocus his eyes from the horizon (or target) in order to assimilate flight/combat information.

Apart from a navigation mode, the HUD can also superimpose the weapons-aiming computer's cross-hairs, and other graphics,

on the real target when attacking a surface or air alien. Ferranti's type FD4500 HUD (shown in the photograph) can control the entire weapons system, and will project a *drift-compensated bomb fall line* down the pilot's field of view during the run-in to a surface attack. In this, one of many modes of operation and display formats, elapsed time-to-bomb release is graphed as an uncoiling circle. If the target has already been entered into the computer as a waypoint, the attack can take place in the absence of visibility. The inertial navigator, laser range-finder, computer and HUD combine to make a combat system which has a distinctly Starwars flavour.



Patents, Copyright, Trade Marks...

Laurence Shaw is the author of "The Practical Guide for people with a new idea", which explains the need for, and the ins and outs of, patents, copyrights and trade marks.

The purpose of the book is to show how the fruits of ingenuity can be protected, and innovation made profitable. Market research is explained, along with how to approach a manufacturer with an idea, the importance of design registration, patenting and the secret patent. The reader may discover how to search to check that his or her idea is original, and how much a patent will cost, and for how long its protection will last. The relationship between the UK and overseas patent is explored, and how to arrange licensed manufacture.

The work is easy to read; it puts its reader in touch with the correct ter-

minology, and is peppered with entertaining facts. For example, did you know that the Rolls-Royce Silver Cloud was at first to be called the Silver Mist, until their German distributor pointed out that *mist* in German means *manure*? On a more serious note, did you know that if a patented invention is not put to use, its owner can be instructed to *license* a third party to use it, like it or not? Does something invented at work belong to the employer, or the employee? *The Practical Guide for people with a new idea* will show how to distinguish who is the rightful owner. Well worth reading.

The 98 page paperback (measuring 150 x 210mm) costs £5.95 post paid, and is available from Laurence Shaw, George House, George Road, Edgbaston, Birmingham B15 1PG.

Items mentioned are available through normal retail outlets unless otherwise specified. Prices correct at time of going to press.

NEWS &

ELECTRONICS KIT

Midland Ross Cambion have produced a low cost experimental kit to help in the teaching and understanding of basic electronics in schools and for use by Training Officers responsible for training apprentices.

The kit, which offers 31 different experiments and applications complete with teachers' notes, has been developed and tested over the past two years before being introduced this Spring.

No soldering is required and each of the 31 experiments is produced on a hard wearing laminated card. To ensure that teachers have a regular supply of worksheets, photocopy masters are provided free of copyright.

Stage two of the kit will be launched in the Autumn of this year.

The full kit is priced at £35.21 including



VAT and p&p. Part kits and replacement components are also available.

For further details contact Cambion Electronics Products Ltd., Castleton, Sheffield S30 2WR (0433 20831).

Postal Course

There are a number of postal tuition courses available from British companies and we are often asked, especially by overseas readers, if we can recommend them. We have recently visited one of the companies involved and were impressed with the thoroughly professional approach and back up provided.

The British National Radio & Electronics School operate from Reading and provide a wide range of home study courses from basic electronics right up to City & Guilds Telecommunications Certificates. This long established company has just added a microprocessor course to its list.

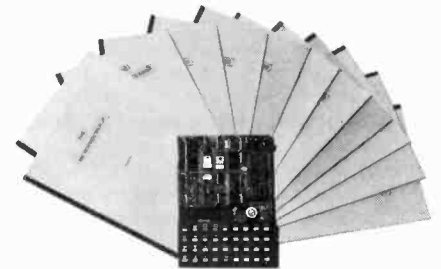

The course is based on the well known Micro-Professor microcomputer equipment and the combination gives a complete theory and practical self study training programme in this field. The course comes complete with a Micro-Professor and provides a new four book user manual for the unit. Students have the advantage of having continuous contact with a specialised teacher who will guide them through the course and set a number of exercises to test knowledge at various stages.

Some of the courses are available in many different languages and the electronics course is also used in many industrial training schemes by firms in the UK and abroad. The School is recognised and approved by the Council for the Accreditation of Correspondence Colleges in the United Kingdom.

Full details from BNRES, 55 Russell Street, Reading, Berks or Tel: 0734 51515.

Laser Light

The light beam from a CO₂ laser is used in Ferranti's MF400 drawing system, which can precision cut quartz, paper, silica, rubber, thin gauge metal, plastic, fibre glass and ceramics—almost any sheet material, in fact, including carpet and cloth. The Dundee plant's workshop laser can cut out patterns, etch signs, weld, and bore holes. The pattern to be burned out is first digitised by the CNC (Computer Numerical Control) unit, reproduced on a graphics VDU, and then rescaled to any size.

Silicon News Corner

Bulletins announcing new semiconductor devices arrive at PE daily, so it is possible only to describe them briefly. Details of how to obtain further information are included, however.

Intersil ♦ The ICL7135 is a precision 4½ digit, single chip A-to-D converter features multiplexed BCD output and digit drivers, combining dual slope conversion reliability with ±1 in 20,000 count accuracy. Auto-Zero to less than 10µV, zero drift of <1µV/°C, input bias of 10pA and rollover error < one count.

♦ IM6657/IM6658 are 8192-bit, fully decoded CMOS UV EPROMs. 550µW standby with 300ns access time, these TTL compatible memories are also fully compatible with Intersil's standard CMOS ROM/EPROM family.

♦ IM6716 is a 16,384-bit CMOS UV EPROM requiring a single 5V supply. Fully decoded, and organised as 2048 8-bit words, this device has TTL compatible tristate outputs.

♦ ADC0801-ADC0804 8-bit µP compatible A/D converters are MCS-48 and MCS-80/85 compatible on memory or I/O mapped basis. Conversion time is < 100µs. Incorporate on-chip clock generators, 0-5V input range, differential input, and no zero-adjust necessary. Will operate "stand-alone".

♦ A/D converter with direct drive multiplexed LCD output, is called the ICL7129. A 4½ digit CMOS converter, it uses "successive integration" to obtain 0.005% FSR accuracy, and 10µV resolution. Draws 1mA at 9V, and has "Low Battery" indication. Intersil Datel (UK) Ltd., Snamprogetti House, Basing View, Basingstoke, Hants.

Mullard ♦ A high performance 14-bit hybrid DAC called the OM901 contains the naked

chip of the established TDA150, plus the peripheral components needed for a 14-bit DAC. Has high linearity and excellent S/N ratio (85dB typical). Can handle 16-bit signal if used with SAA 7030 digital filter.

♦ Two new hybrid inductive proximity detector i.c.s from Mullard are the OM386 and OM387, for +Ve and -Ve supply voltages respectively. Small enough to fit M8 size Cenelec hollow stud, yet have direct relay drive O/P (400mA @ 10-30V). Detection range 1-5mm when used in M8 tube.

♦ The BU505 is a 1500V/2A transistor for CTV deflection circuits. This TO-220 transistor has 75W power and typical t_f of 0.7µs.

♦ Three new Schottky diodes: BA481, BAT81/82/83 and BAT85 are DO-34 glass encapsulated. These offer forward voltage similar to germanium and short recovery time, being majority carrier there are no storage delay problems.

♦ Three new high voltage, glass passivated n.p.n. switching transistors: BUW11/12/13. Plastic SOT-93 encapsulation, intended for power converters, inverters, switch-mode PSUs and motor control. Typical V_{ceo} 450V, and power 125W.

♦ New AM/FM radio i.c. called TEA5570 is resistor programmable and of hi-fi quality. Has wide a.g.c. for car radios, and consumes only 6mA @ 6V (supply 2.7-12V) making it suitable for portable equipment. Can be diode tuned and works up to 30MHz.

♦ Electronic humidity sensor, type 2322 691 90001, offers 10%-90% relative humidity range. Works capacitively from 110pF to 150pF using metallised film. Worst case accuracy is 5% mid-range. Mullard Ltd., Mullard House, Torrington Place, London WC1E 7HD.

MARKET PLACE

The advantages of laser cutting seem endless, and include improved speed of production, reduction in waste due to more efficient pattern nesting, precision repeatability (essential for inlay work), and low distortion of material from heat.

One of the interesting features of the MF400 is that it recirculates its gases, reconstituting them for re-use. Most CO₂ lasers waste their helium, nitrogen and carbon dioxide because once they have passed through the laser resonator, the CO₂ decomposes into carbon monoxide, and the helium becomes contaminated. These unusable gases are consequently expelled into the atmosphere. The MF400's recirculation system cuts gas costs by a factor of ten.

Briefly...

Konica, the long-established Japanese photographic company, is this month entering the tape market with a range of audio and video cassettes. The tapes will be launched under the Konica brand name and will be available in a full range of lengths and formats. Konica have developed their tape technology in association with Ampex, a name long-associated with the highest standards in the tape market. The products stemming from this association are, according to Konica, of outstanding quality.

A truly "unbreakable" code has been developed, which is based on prime numbers. Professor Adi Shamir of the Weizmann Institute, who developed the code jointly with Leonard Adelman of the Massachusetts Institute of Technology, claims that this is an entirely novel concept in public communications. It should soon be widely used, particularly in the coming era of home banking, as security is one of the stumbling blocks to this. A prototype chip which can do the cryptographic computations is currently being tested.

Fairchild is withdrawing from the optoelectronics business, closing its Santa Clara and San Jose plants. The company is also pulling back from the MOS market.

Japan's Kyoto University has created an optical transistor that could become the basis of a completely optical computer. The device is a natural for optical fibre communications; once activated by a low voltage it can amplify a 50mW laser beam applied from beneath, with a gain of four. The device emits the amplified light from its upper surface. Signals below a threshold are not amplified, and the device has the potential to store data indicating which signals have been amplified, and which have not.

A toothbrush that uses ultrasonics to mix the toothpaste with water, without shattering teeth, has been developed by scientists at NASA. The resultant, mildly abrasive spray is directed at the teeth during brushing.

A low-cost, high-integrity edge connector which eliminates 'RAM-pack wobble' and allied problems on home computers has been developed by BICC-Vero Connectors. The new 908 Series uses a novel plating process that does not involve gold, thereby keeping the cost down, but the contact design ensures a retention force and reliability much higher than that of normal mass-produced types. The new connector is to be used in proprietary RAM-packs and Sinclair RAM-packs for the ZX range of computers.

POINTS ARISING...

INGENUITY UNLIMITED
Lighting Effects Unit April '83

In Fig. 2 a 1N914 diode should be inserted between VR101 and the junction of VR102 and C101 with the anode towards VR101.

Countdown...

Please check dates before setting out, as we cannot *guarantee* the accuracy of the information presented below. Note: some exhibitions may be trade only. If you are organising any electrical/electronics, radio or scientific event, big or small, we shall be glad to include it here. Address details to Mike Abbott.

The Computer Fair June 16-19. Earls Court. **Z1**
Compec North June 21-23. Belle Vue, Manchester. **Z1**
Transducer/Tempcon June 28-30. Wembley Conf. Cntr. **T**
Leeds Electronics Show July 5-7. University. **E**
Satellite TV & Cable TV July 5-7. Alex. Palace, London. **G4**
IBM User Show July 12-14. Wembley. **O**
Internoise (noise control conf.) July 13-15. **A7**
BAEC Amateur Electronics July 16-24. Shelter, Esplanade, Penarth, S. Glamorgan. **B9**
Laboratory Edinburgh July 18-20. University. **E**
Star '83 Aerospace July 21-24. RAF Greenham Common. **Z1**
Acorn Exhibition Aug. 25-28. Cunard Int. Hotel, Hammersmith, London. **J3**
BARTAG Rally (radio teleprinter) Aug. 29. Sandown Park, Esher, Surrey. **E2**
ElectroWest Sept. 6-8. Bristol Exhibition Centre. **Q**
Weldex Sept. 12-16. NEC B/ham. **I**
Testmex Sept. 13-15. Grosvenor House, Park Lane, London. **E**
Home Entertainment Spectacular Sept. 17-25. Olympia. **I2**
Personal Computer World Show Sept. 28-Oct. 2. London. **M**
Laboratory London Oct. 12-14. Barbican Centre. **E**

Drives/Motors/Controls Oct. 12-14. Leeds University. **E**
Computer Graphics Oct. 18-20. Wembley. **O**
PARC (computers in architecture, conf.) Oct. 18-20. Wembley. **O**
International Business Show Oct. 18-26. NEC. **T**
Business Efficiency Exhibition Oct. 22-26. Earls Court, London. **Z**
Electronics Hobbies Fair Oct. 27-30. Alex Pavilion, London. **Z1**
Electronic Displays Nov. 1-3. Kensington Exhibition Centre, London. **D4**
Compec Nov. 15-18. Olympia, London.
Northern Computer Fair Nov. 24-26. Belle Vue, Manchester. **Z1**
Intron Nov. 22-24. RDS Hall, Dublin. **V**
Automatic Testing/Test/Instrumentation. Dec. 13-15. Metropole, Brighton. **D4**

A7 Institute of Acoustics ☎ 031-225 2143
B9 Cyril Bogod, British Am. Elect. Club ☎ 0222 707813
D4 Network ☎ 02802 5226
E Evan Steadman ☎ 0799 22612
E2 BARTG 89 Linden Gdns., Enfield, Middx.
G4 Intech Exhibitions, 55 London Rd., St. Albans
I Industrial Trade Fairs ☎ 021 705 6707
I2 Alan Taylor ☎ 01-486 1951
J3 Computer Marketplace ☎ 01-930 1612
M Montbuild ☎ 01-486 1951
O Online ☎ 09274 28211
Q Exhibitions for Industry ☎ 08833 4371
T Trident ☎ 0822 4671
V SDL Exhibitions ☎ Dublin 763 871
Z BETA Exhibitions ☎ 01-405 6233
Z1 IPC Exhibitions ☎ 01-643 8040

ULTRALIGHT

INTRUDER ALARM Plus AUTOMATIC LIGHTING G.DAVIES

THE Ultralight/Ultralarm system is designed to allow the detection of movement within a secure envelope to operate a light switch or trigger an alarm. Built into the attractive case specified it can be used to foil housebreakers, or simply to make the light come on in a room as soon as it is entered. An ambient light detector is inbuilt for this purpose. In the latter application the low-power consumption Ultralight is ideal for stairways and corridors, and may be adjusted in situ for the most appropriate sensitivity. Many as yet unthought of applications may be dreamed up for this movement detector.

CIRCUIT DESCRIPTION

Device IC1a, R1, R2, C2 and Xtal form a self starting 32.7kHz crystal oscillator, the output of which feeds a bridge buffer stage comprising IC1c,d,e and f to increase the drive voltage to the ultrasonic transmitter X1. R3 limits the loading on IC1. R4 and C1 decouple the oscillator stage from the 8V stabilised rail to lower the power consumption of the driver stage for low quiescent current—a major power saver in this circuit, and essential for direct mains operation with optional mains adaptor.

The output of the ultrasonic receiver X2 feeds IC2 via C4 whilst R5, R6, C3 and R7 form the bias for IC2, R9, R8 and C5 determine the gain at 32.7kHz. The output of this stage goes via R10 to the detector D1, R11 and C6 to remove the 32.7kHz and obtain the "Doppler" frequency produced from the 32.7kHz envelope. The resultant Doppler frequency is amplified by IC3a, the bias derived from the diode pump detector and the gain of the stage determined by the Range control VR1, R13, R12 and C7 before passing through R29 to the modified diode pump detector formed by IC3b, C8, D3, D2, R15, R14 and Sensitivity control VR2. The values of C8, C9, R14 and R15 and the setting of VR2 optimise the response of the detector for individual requirements, either responding to a half-step of movement or two steps to reduce the possibility of a false alarm considerably.

The output of the diode pump detector, which is a varying d.c. level with movement, feeds the comparator stages formed by IC3c and IC3d. R22, R17, R18 and IC3d form a Schmitt trigger driving RLA1 on via TR1 and drive resistors R19, R20 and D4 suppressing the back e.m.f. of the reed relay coil. IC3c inverts the output of IC3d before driving the Walk Test l.e.d. D5 via R23.

To prevent lead capacitance effects on long runs, R21 was included so as to prevent the reed relay contacts "sticking".

LIGHT LOGIC

In high ambient light conditions the l.d.r. is a low resistance pulling pin 6, IC5 high (dependent upon the setting of VR3 and value of R24). Initially IC5 pin 5 is high, causing IC5 pin 4 to be low, thus closing gate IC5a, and

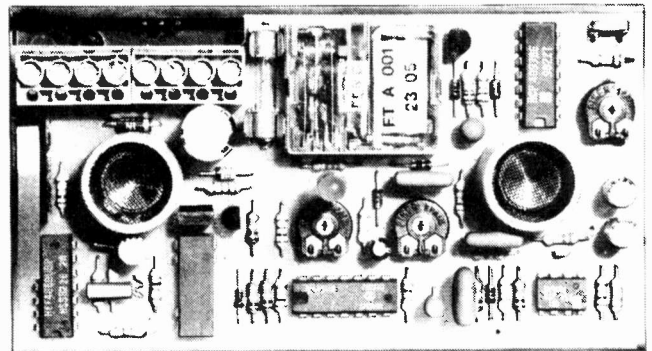

The same p.c.b. layout will accept either the relay or the triac alternative output components

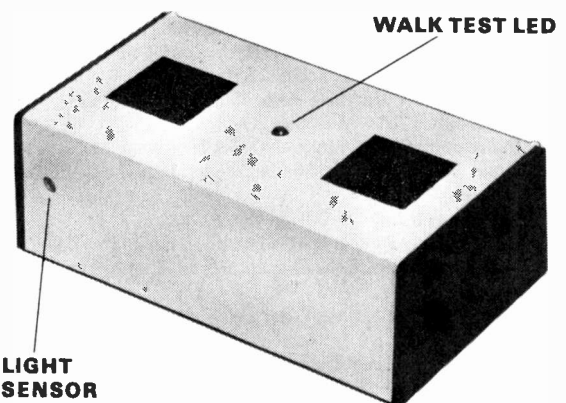
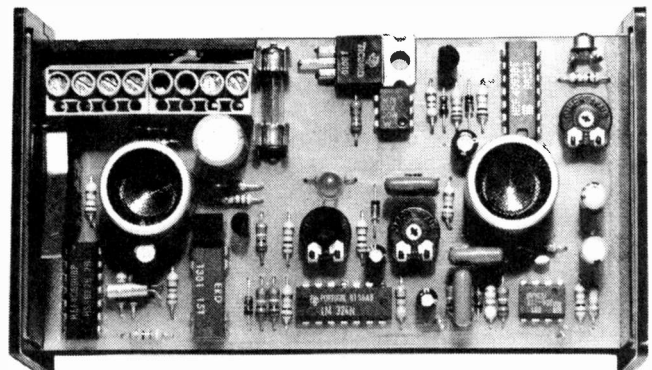

ULTRASONIC MOVEMENT DETECTOR

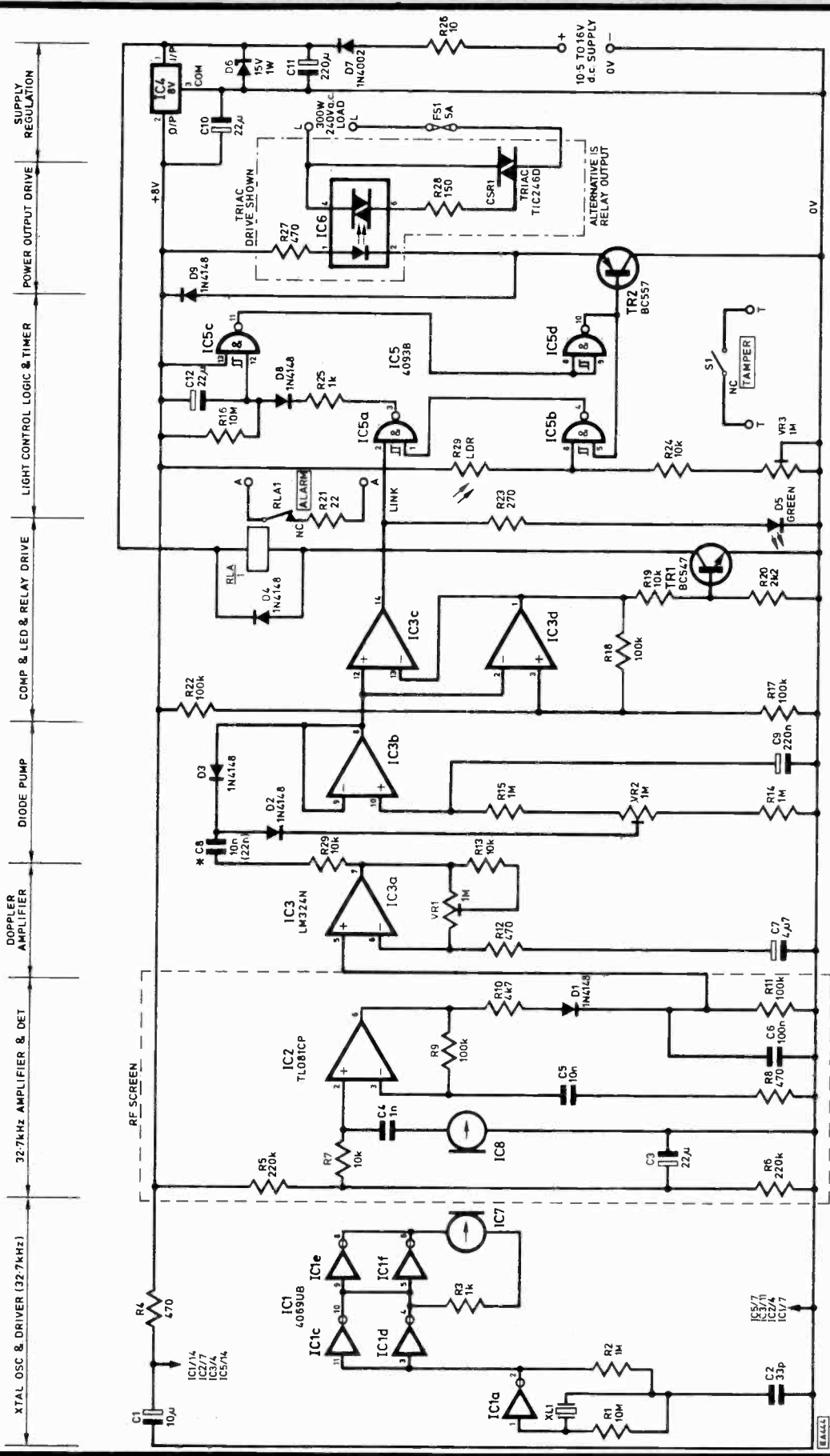

Fig. 1. Circuit diagram (showing triac output)

preventing the "movement" signal from activating this stage. If the ambient light level is low the input of IC5b pin 6 is low, the output on IC5 pin 4 is high, opening the gate IC5a, allowing the "movement" signal to cause IC5 pin 3 to go low. This passes through R25, D18 rapidly charging C12, causing IC5c pin 12 to go low, and the output on IC5 pin 11 high. IC5d inverts the signal and its output on pin 10,

goes low, driving the emitter follower TR2 and opto coupled triac IC6, the current being limited by R27, causing the slave triac to fire the master triac, CSR1, via R28. FS1 is included for overload protection for CSR1. Note that this output stage is for *filament* lamps only.

Once CSR1 is on, the output of IC5d feeds IC5b pin 5 with a low signal to prevent the ambient lighting affecting

SPECIFICATION

Model	2000	2001	2002
Frequency	32.765 kHz		
Linear Range	8 metres		
Operating Temp	-10C to +40C		
Voltage	10.5 to 16V d.c. or 240V a.c. with mains adaptor (not 2002)		
Current	16mA quiescent		
Alarm	A normally closed contact rated 200mA at 30V d.c.		
Walk test	Green l.e.d.		
Controls	(a) Range pot 2m to 8m (b) Sensitivity pot $\frac{1}{2}$ step to 2 step (normal) (c) Light level control pot		
Controller		Triac	Relay
Load		240V 300W	240V 1kW
Protection		Internally fused	
Dimensions	122 x 70 x 44mm		
Net weight	160 gm		
Colour	Black and white		

Compatibility

Both the alarm and tamper outputs are left uncommitted to enable the unit to match any alarm installation. The alarm section complies with BS4737 Part 3 Section 3.5.

RF Screening

An important feature of the unit has been to ensure that the sensitive electronics are screened from radio frequency interference. This can reduce false alarms considerably. (If screen can fitted as supplied in the kit.)

Crystal Control

By the use of crystal control precise setting of the stable operating frequency is achieved allowing a number of single units to be fitted in the same environment without mutual interference.

Walk Test LED Indicator

To simplify the installation the unit has a walk test l.e.d. which indicates the trip state of the detector.

COMPONENTS . . .

Resistors

R1, R16	10M (2 off)
R2, R14, R15	1M (3 off)
R3, R25	1k (2 off)
R4, R8, R12, R27	470 (4 off)
R5, R6	220k (2 off)
R7, R13, R19, R24, R29	10k (5 off)
R9, R11, R17, R18, R22	100k (5 off)
R10	4k7
R20	2k2
R21	22
R26	10
R23	270
R28	150
R29	CDS cell

All resistors $\frac{1}{8}$ W 5%

Potentiometers

VR1, VR2, VR3	1M hor. preset (3 off)
---------------	------------------------

Capacitors

C1	10 μ elect.
C2	33p ceramic
C3, C10, C12	22 μ /25V elect. (3 off)
C4	1n ceramic
C5	10n poly
C6	100n poly
C7	4 μ 7 submin elect.
C8	22n poly
C9	220n submin
C11	220 μ /16V elect.

Transistors & Diodes

D1-4, D8, D9	1N4148 (6 off)
D5	Green l.e.d. (5mm)

D6	15V 1W Zener
D7	1N4002
CSR1	TIC 246D triac
TR1	BC547
TR2	BC557

Integrated Circuits

IC1	4069UB
IC2	TL081CP
IC3	LM324N
IC4	78L08
IC5	4093B
IC6	MOC3020
IC7	T32-18
IC8	R32-18

Miscellaneous

D.i.l. reed relay (RLA)
 XL1: 32.7kHz
 Tamper switch: norm. closed μ switch
 FS1: 5A plus clips
 4-way p.c.b. mounting terminals (2 off)
 Printed circuit board
 Case
 Screen can (optional)
 AT Foam
 Bracket
 Relay (if used as alternative to IC6, CSR1, R28 & R27)
 X1, X2: 32kHz ultrasonic transducers (2 off)

Constructors' Note

A complete kit is available for the ULTRALIGHT, from **GJD Electronics** 105 Harper Fold Road, Radcliffe, Manchester M26 0RQ.

The full kit is available at the special price of £24.50 +60p p&p plus VAT to PE readers.

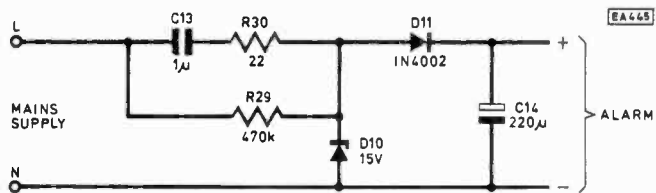
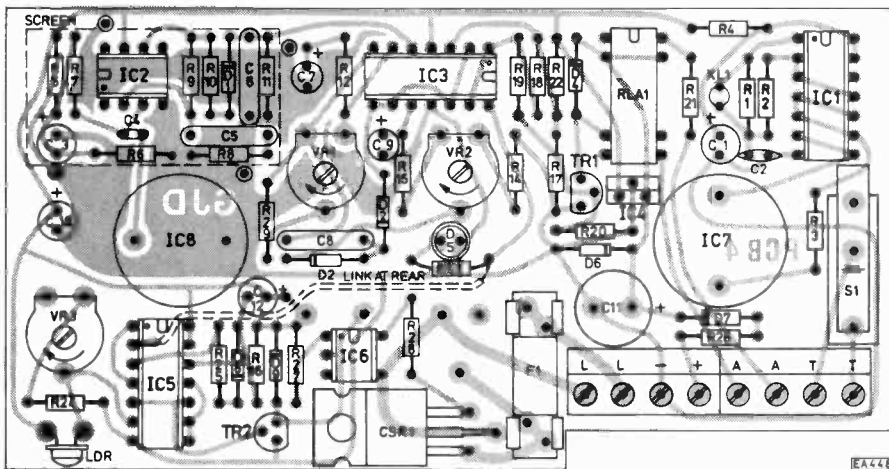
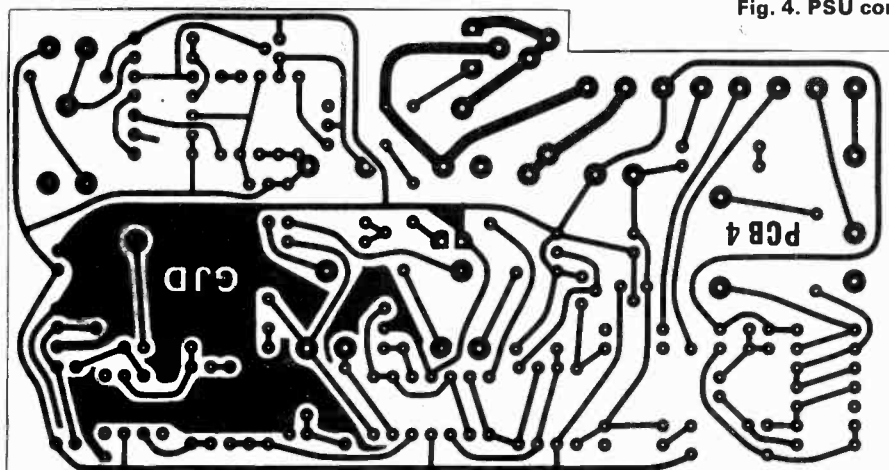

Fig. 2. PSU circuit diagram

Fig. 3. PSU printed circuit layout (actual size)



the control section which can now be repeatedly retriggered by movement only. After a period of no movement and the time-out of C12 and R25 the lamp will extinguish.

The d.c. power supply is fed via R26, reverse polarity protection diode D7 and overvoltage and transient suppression diode D6 before feeding the decoupling capacitor C12, IC4 stabilises the input voltage to 8V for the internal rail of the alarm and further decoupled by C12.

The unit can be powered directly from the mains supply whilst the alarm output and tamper switch contacts remain isolated. The 240V a.c. supply feeds the Zener diode D10 via R29, R30 and C13, the current being limited by the reactance of C13 at 50Hz, and any fast transients by R29. R31 is included to discharge C14 after disconnection from the supply for safety. The Zener diode clamps the positive

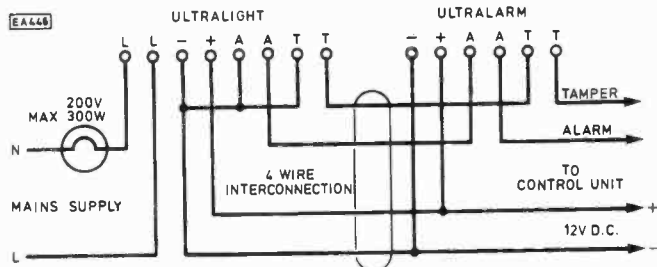

Fig. 6. Interconnecting the Ultralight

Fig. 4. PSU component layout

Fig. 5 left. Ultralight p.c.b. (actual size)

COMPONENTS . . .

PSU

Resistors

R29	470k
R30	22 ½W
R31	4k7 ²

Capacitors

C13	1µ/400V
C14	220µ/16V

Diodes

D10	15V 1W
D11	1N4002

Miscellaneous

Printed circuit board

NB. FOR MAXIMUM SAFETY ENSURE THE NEUTRAL OF THE MAINS IS CONNECTED TO THE "-" OF THE ULTRALIGHT —THE ALARM IS NOW OPERATING AT MAINS POTENTIAL AND THIS MUST BE CONSIDERED WHEN TESTING THE UNIT.

half cycle to +15V and the negative half cycle to -0.6V. The positive half cycle goes via D11 and smoothed by C14. The 15V can then be fed to the d.c. supply of the unit.

ASSEMBLY/INSTALLATION

All resistors and diodes are on a 0.4-inch pitch to ease assembly and all components are p.c.b. mounted. No securing holes have been included in the p.c.b. as guide slots are incorporated in the attractive two part case to make assembly, installation and service simple.

The outputs of all sections are left uncommitted to allow easy connection to existing lighting circuits and alarm systems.

Adjusting VR1 clockwise increases the detection range, VR2 increases the sensitivity to movement and VR3 increases the ambient light threshold for the light controller. ★



Space Watch...

THE SUN

From Russia there comes a new look at the Sun. The theory says that the Sun is in a 'special place' in the Galaxy. These conclusions could be very far reaching. They have been put forward by L. S. Marochnik of the USSR Academy of Science in Moscow. The home of the Solar System is in a spiral Galaxy more popularly called the Milky Way Galaxy. The new theory stems from some revision work that has been carried out in Russia. So far no details have been published outside the Soviet Union. The revision was directed at the rotation rate of the Galaxy. So far there has been no opportunity for the rest of the world to study the far reaching implications of Marochnik's extrapolations of the accepted state.

At present it is widely accepted that the spiral pattern formed by the stars of a Galaxy is produced by a density wave moving through the stars. The general view is that this density wave rotates around the Galaxy. The Solar System orbits the centre of the Galaxy at a distance of 32,500 light years and passes through the wave repeatedly. From this it is supposed that the repeated passes compresses the dust or presolar material until it collapses to form a system.

Marochnik does not agree with this. He rejects the view that the wave is a short wave mode coming from the periphery of the Galaxy inwards and claims that in fact it is a long wave mode and comes from the centre of the Galaxy outwards. This is not only a revolutionary thought but alters the whole conception, for it is in fact reversing the present thought. If this new picture is correct it means that the Solar System is at a place in the Galaxy where it would be rotating at almost the same speed as the wave. This is a special position in that a spiral Galaxy has only one co-rotation circle.

This produces a very unique situation and suggests that if it is so then a complete reevaluation of the history of the Solar System will need to be written. The cloud of material of which the Solar System is formed would have taken something like 4-6 thousand million years to travel from one spiral arm to the next. Moreover it would have taken

something of the order of several hundred million years for it to have passed through the highly compressed region of the spiral arm. This would mean that the whole geological history would have to be re-structured. This is the picture which has perhaps prevented Marochnik making any kind of drastic or dramatic statement. One possible conclusion might be suggested. If the co-rotation theory produces planetary systems then it would suggest that this is the most likely place to look for other life. This reduces speculation as to contact or indeed that invasion is imminent here.

LARGE SPACE TELESCOPE

The launch of this important piece of scientific equipment due to be put into orbit in 1985 may be delayed for as much as a year. This is rather sad news. There had been rumours of delays and minor problems but it would seem that the difficulties are rather more than minor. It is not confined to failures of the equipment or even of assembly snags and wider implications caused the NASA administrator to set up an enquiry. The administrator James Beggs has stated that at least two months will be necessary to reach a stage of report for study and then conclusions have to be drawn and the project re-structured. From the Marshall Spaceflight Centre in Alabama the spokesman Tim Tyson stated that there were two types of problem. First there had been delays in installing the large mirror in its supporting ring in a 'strain free' condition. Because the telescope will be in orbit for many years it is vital that the mirror is free from deforming stresses. Allowance has to be 'guesstimated' as to what will take place in free space caused by temperature stresses alone, though much practical knowhow has been accumulated over the years. Also there have arisen some difficulties with the guidance systems that will affect pointing of the telescope as it moves in orbit. The Perkin Elmer Corporation who are dealing with the assembly of the telescope have met with technical problems. In addition to this there have been other delays and not least of these is Congress. Delays always seem to mean increased costs and therefore each successive delay results in escalation of costs.

Such has been the concern of all those involved that even the staff have been asked not to talk about the situation. This could well be necessary on more than one count. One very serious casualty of the delay in getting the vehicle operational relates to the closer look at the planet Uranus when the Voyager approaches it in 1986. The facility of the telescope to examine the situation and to redirect the spacecraft from Earth represents an opportunity that may not again be possible for decades. Some of the difficulties are not easily resolved because they are related to the loss of skilled personnel who have moved on, thus causing continuity breaks. Clearly it is again time for finger crossing. What would science do without such aids?

INTELSAT 5A MODIFICATION

A modification for the 14th and 15th spacecraft 5A is required to meet the needs of

a Ku-band digital business communications service. The Board of Governors of the International Telecommunications Satellite Organisation awarded the contract worth 23.8 million dollars to Ford Aerospace. The contract is for a downlink capability in the 11.7 to 11.95GHz band allocated to fixed satellite service in North and South America. This implements the decision of the 1979 World Administrative Radio Conference.

This downlink will add to the facilities of the existing downlink 10.95 to 11.2GHz. There was also an allocation of three 72MHz spot beam transponders in the 11GHz band to begin operation in January 1984. The modified design plans will include in-orbit switching between two frequency bands in order to provide the flexibility needed to accommodate future interpretation of a conference ruling that restricts the 11.7 to 11.7GHz band to domestic or regional service in the Western Hemisphere. The business service will become available in the Atlantic Ocean region in 1985. It will include video teleconferencing, digitally compressed voice, electronic mail, highspeed facsimile and interactive computer networking. There are proposals under consideration which include the incorporation of similar modifications in the INTELSAT-6 design and the leasing of capacity on the British Unisat communications satellite.

THE EUROPEAN SPACE AGENCY PROGRAMME

This has come as a great disappointment to scientists and industry. Complaints have already been directed from some research groups because of what they regard as the neglect of planetary science. As usual it is lack of funds and not expertise that has reduced the programme. It seems too, that unless some revolution in funding takes place, much that was hoped for in this century must wait till the next. Certainly it does not seem that there will be the hoped for re-visit to Mars even unmaned for this is one of the items put back. Similarly the very important and worrying question of the oscillation of the Sun. Though intensive new work has been published on this subject (NATURE vol. 302, 28) it will not be supported by DISCO, the spacecraft which was one of the projects not qualified for a place. MAGELLAN for u.v. studies was not qualified and also X80, an X-ray telescope.

Those that are to go forward are the EXOSAT which is an X-ray satellite launched by NASA at the end of May this year. GHIOTTO—the probe to do a fly-past of Halley's comet, this is for launch in mid-1985. HIPPARCOS—for astrometry studies. ISO—the infra-red astronomical observatory satellite; this satellite is the successor to the IRAS infra-red satellite and is about 100 times more sensitive. It will have liquid hydrogen and liquid helium to 13°K. Its life will be determined by the speed of evaporation of the coolants, which in the light of experience with IRAS will be greater than the design anticipation. This telescope will complement the work of IRAS. It will be used to study extra-galactic objects.

Frank W. Hyde



At last the message has come through, all you old solderers can throw away the soldering irons and the perforated circuit boards. NOW you can use PROTO-BOARDS from GSC. Despite daily breakthroughs in components and packaging, designing and testing new circuit concepts is often a lot more manual work than creative work. No wonder if you are using old fashioned perforated boards and time-consuming soldering. With PROTO-BOARDS any component can be plugged in, tested, removed, and used again. Circuits can often be designed from component pinouts and the circuit diagram does not need to be drawn until after the circuit is working properly. PROTO-BOARD designing is very much like careful single-sided printed circuit design in terms of the effects of parasitics and in terms of operation at high frequency or low levels. Well planned grounds and judicious use of shielded cable can permit operation through VHF frequencies. So, you old solderers, stop soldering on! Send off for our FREE 40 page catalogue; we have a PROTO-BOARD to fit any size budget.

PROTO BOARDS

Models PB 203, PB 203A and PB 203AK offer a large breadboarding area and a built in regulated power supply housed in a rugged metal cabinet. Models PB6 to PB105 offer various breadboarding areas screw mounted onto sturdy back plates with non slip, non scratch vinyl feet. Red and black binding posts are included, the red being electrically insulated from the back plate, the black being electrically connected for ground.

PB 203

Includes 5VDC, 1 amp power supply, available at binding posts, two binding posts (V1, V2) remain uncommitted. The perfect board for TTL and other 5 volt logic designs.

PB 203A

Every development engineer should have one of these, includes 5VDC, 1 amp power supply. Also includes separate - 5.5 to 18 VDC and - 5.5 to 18 VDC power supplies, each capable of supplying 500 mA at 15 VDC. Power supplies are factory preset to - 15 VDC but can be independently adjusted.

PB 203AK

Identical to PB 203A but in kit form

PB 6

A kit form breadboard with 4 binding posts, 630 contact points and includes non slip rubber feet

PB 100

Another kit form breadboard with 760 contact points

PB 101

A robust laboratory breadboard accepts up to 10 IC's, 940 contact points

PB 102

A fully assembled breadboard with 1240 contact points

PB 103

With 2250 contact points this board is perfect for prototyping and custom circuit applications

PB 104

A total IC capacity of 32 with 3060 contact points makes this the ultimate electronics development engineers breadboard

PB 105

The newest Protoboard, 4560 contact points, 48 IC capacity!

24 HOUR SERVICE FROM GSC

Call (0799) 21682 with your Access, American Express, Barclaycard number and your order will be put in the post immediately.

MODEL NO	NO OF SOLDERLESS TIE POINTS	IC CAPACITY (14 pin DIP's)	UNIT PRICE	PRICE INC P&P 15% VAT	QTY REQUIRED
PB6	630	6	11.00	13.80	
PB100	760	10	14.25	17.53	
PB101	940	10	15.65	24.32	
PB102	1240	12	24.95	30.42	
PB103	2250	24	40.95	48.82	
PB104	3060	32	51.45	61.47	
PB105	4560	48	74.50	87.98	
PB203	2250	24	76.00	89.70	
PB203K	2250	24	105.00	124.20	
PB203AK	2250	24	85.00	100.05	

NAME _____

ADDRESS _____

I ENCLOSE CHEQUE / P.O. FOR £ _____

DEBIT MY CREDIT CARD NO. _____

EXPIRY DATE _____

PLEASE SEND FREE CATALOGUE

TICK

GLOBAL SPECIALTIES CORPORATION Global Specialties Corporation (UK) Ltd,
Dept 50
Unit 1
Shire Hill Industrial Estate
SAFFRON WALDEN
Essex
CB11 3AQ

Goods despatched within 48 hrs.

PERCUSSION MICROSYNTH

Part Two

A.R. BRADFORD M.Sc.

ALL components with the exception of the headphone attenuating resistors mount directly onto the p.c.b. (Fig. 6). This should be assembled in the usual manner, first soldering in all the through-board connection pins, checking very thoroughly that each has been soldered on both sides of the board. A lot of time and trouble can be saved later on by ensuring that none of these essential connections have been omitted. Next solder in the resistors, followed by semiconductors and capacitors. Mount the switches, pots and large capacitors last, or they will get in the way. Remember to cut the pot spindles to length before fixing and soldering to the pads on the p.c.b. Check construction against the component overlay and component schedule and double check against the circuit diagrams, then thoroughly scrub the underside of the board and check for solder bridges, etc.

Complete kits including cabinets, front panels and trigger pads are available from **Clef**, but for diehards and those wishing to customise units to their own requirements complete constructional details are given. One obvious modification is build two Percussion Microsynths into one cabinet making a four-channel unit; another is to make the control panel(s) 19 in long so that they can be rack mounted while free standing trigger pads for remote use could be devised for mounting on a drum kit, or whatever.

The cabinet used for the prototype was essentially the same as for the keyboard Microsynth, and details are shown in Fig. 8. The end cheeks are first cut from $\frac{3}{4}$ in timber to the

size shown and three battens screwed to the insides. The top two are cut from $\frac{3}{4}$ in \times $\frac{1}{2}$ in timber and support the trigger pad base plate and the front panel. The bottom one is made from $\frac{1}{2}$ in square timber and provides fixing for the bottom of the cabinet, which is of $\frac{1}{8}$ in plywood or hardboard. The lower battens should therefore be fixed to the end cheeks $\frac{1}{8}$ in from the lower edge to allow clearance. The cabinet bottom is $13\frac{5}{8}$ in \times $17\frac{3}{4}$ in, and the end cheeks should be fixed to the bottom panel next, leaving $\frac{1}{4}$ in gap at the front and back edges. This leaves the frontispiece, and the back batten to which the metal back panel is screwed. These are each $17\frac{3}{4}$ in long and should be chamfered on their lower edges as shown in Fig. 8. The bottom panel should be screwed to these, and the frontispiece and back batten themselves should be glued and/or bracketed to the end cheeks. This should give quite a strong construction, although ultimately an extremely rigid unit is obtained once the trigger pad base plate and the metal panel are screwed in place.

Many different designs of trigger pad have been tried, and tested under prolonged conditions ranging from severe (such as on stands at exhibitions) to positively brutal (namely heavy handed drummers on stage), and the end product of this research is shown in Fig. 9.

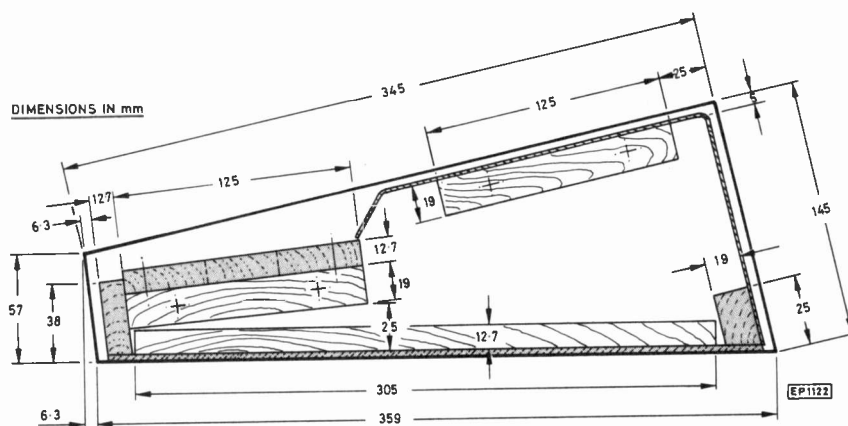
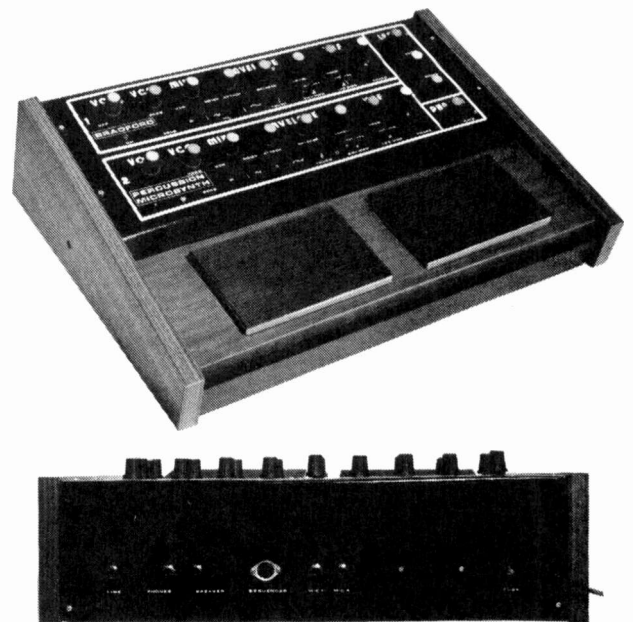

Fig. 8. Construction details for the cabinet

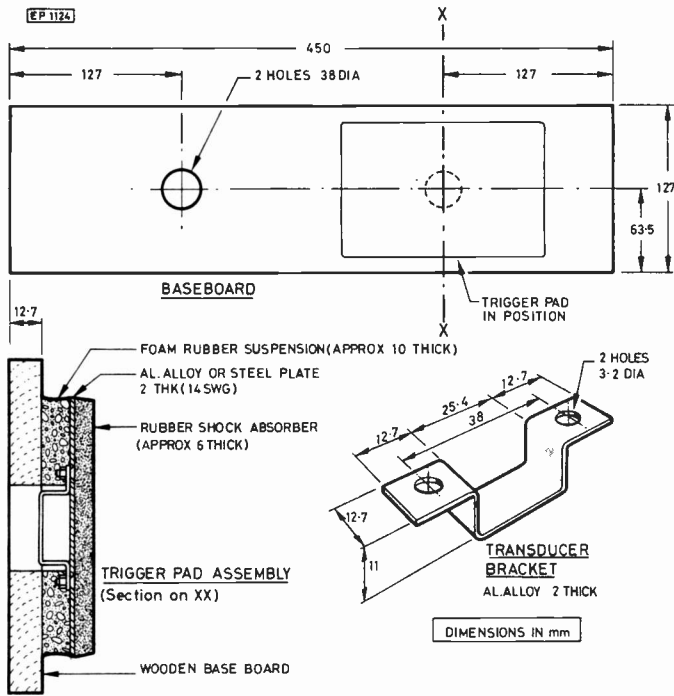

Fig. 9. Trigger pad assembly

The transducers are crystal microphone inserts, bracketed onto a metal plate to provide a large hitting area. If heavy usage is expected, this plate should be steel. The bracket, which goes under the microphone capsule and holds it against the plate, is fixed to the plate with two M5 counter-sunk bolts. The wooden base plate provides a firm platform for the pads, but since there are two triggers, they must be mechanically isolated from each other to prevent cross-triggering. For this reason holes are cut in the base plate with plenty of clearance around the bracket and transducer, and a sandwich of foam rubber with a similar hole in the middle, is interposed between the wooden base plate and the metal hitting plate. Good quality foam rubber should be

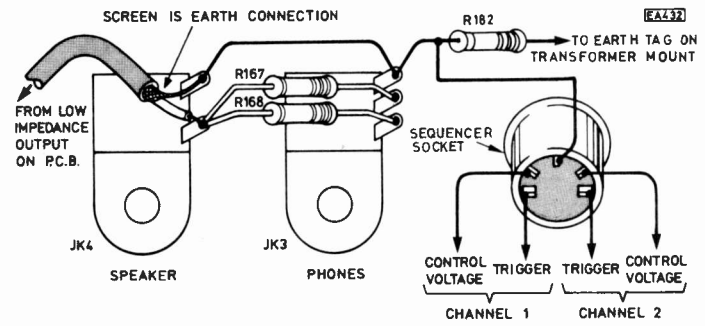

Fig. 7. Wiring diagram for the rear panel

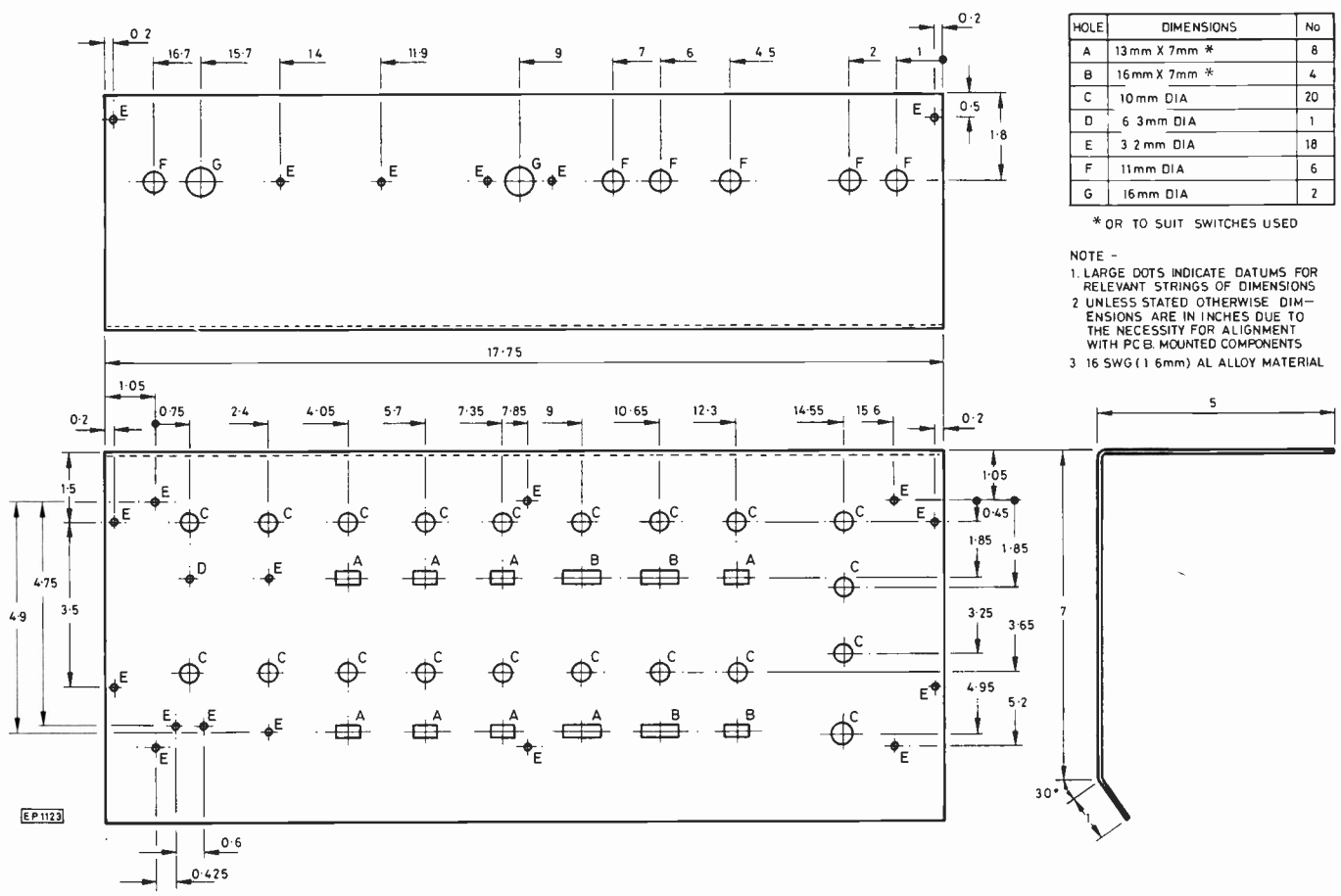

Fig. 10. Front panel details

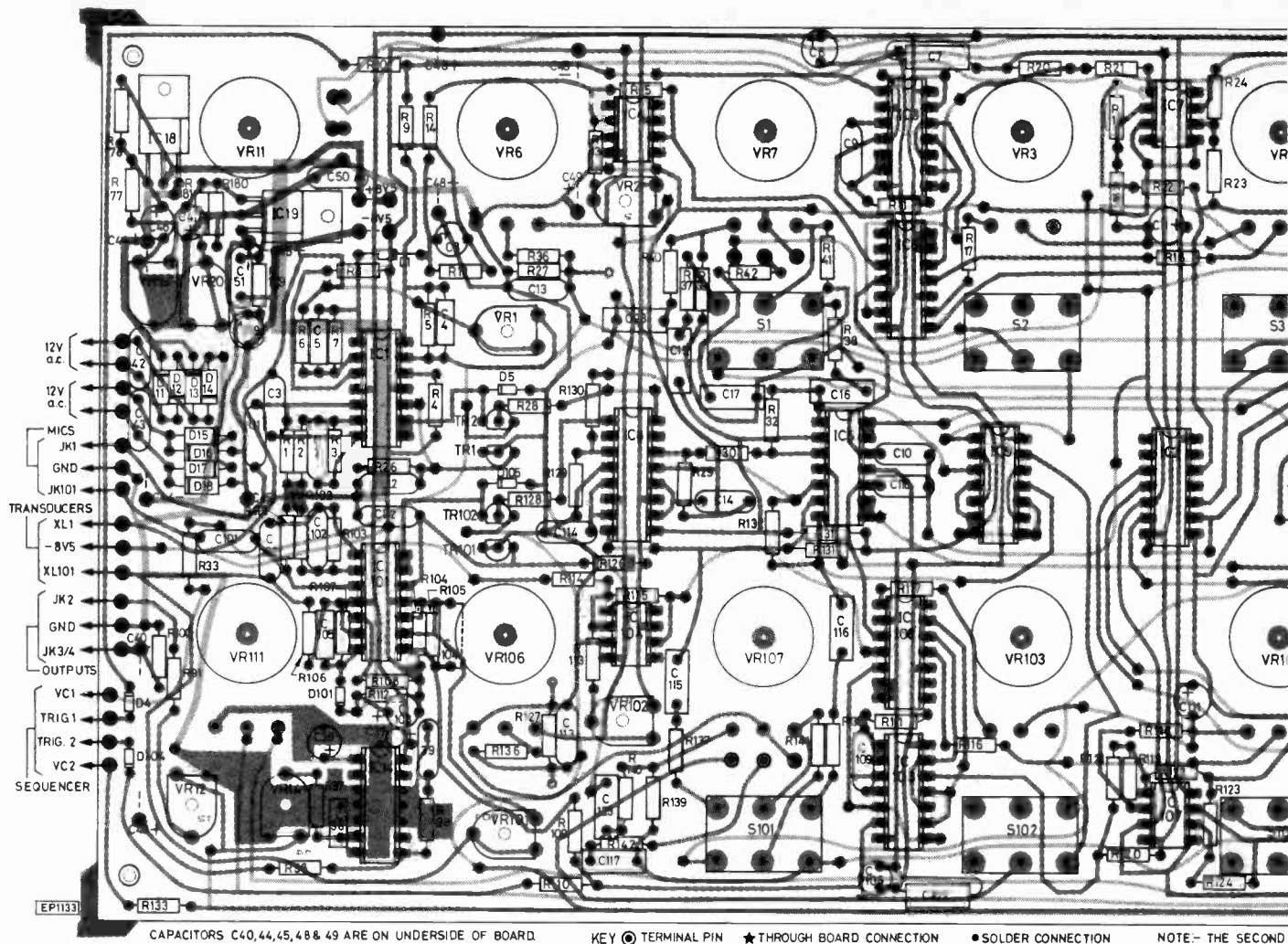

Fig. 6. Component layout for the p.c.b.

used here, as some types can be rather crumbly, and the sandwich should be assembled using a strongly bonding adhesive such as "Thixofix". To reduce shock to the transducer, as well as for appearances sake, a layer of rubber is glued to the top of the metal plate. Suitable rubber, as well as the foam rubber, can be obtained from craft or model shops.

As for finishing touches, the cabinet and the trigger pad base plate can either be covered with cabinet cloth, or veneered, or simply polish up the wood! Stick-on or screw-on cabinet feet are a nice addition too.

The front panel should be made from 16 s.w.g. aluminium as shown in Fig. 10. After drilling, filing and bending, the panel should be flatted with emery cloth and thoroughly cleaned with a Brillo pad taking care not to get any grease back onto the metal. It should then be sprayed with several coats of matt or gloss car paint, preferably flatted between each coat with fine wet or dry paper (used wet) and finally rubbing gently with car "cutting paste". This will ensure a sufficiently tough, lasting finish.

The lettering is applied with white Letraset or similar rub-down dry transfer lettering and the white lines with Letraline or similar 0.1in. striping. The completed panel should be sprayed with a clear matt or gloss fixative (available from good stationers or drawing materials shops) to prevent scratching of the lettering.

The p.c.b. bolts directly behind the front panel: use $\frac{3}{8}$ in spacers and attach these to the six holes in the panel using

6BA nuts and bolts ($\frac{3}{8}$ in). This will give the correct clearance for the slide switches. All other components, transformer, fuse, sockets, etc, fix to the rear of the panel.

Finally complete all the interwiring, including connections to the sequencer socket (see Fig. 7).

SETTING UP

First check the power supply, adjusting VR18 and VR19 to give +8.5V and -8.5V respectively. *Do not exceed these voltages: remember the CMOS is being run across both rails!* Connect power to the rest of the circuitry by installing the two wire links near VR11, and switch on while monitoring the supply voltages with a meter. If there is any drastic departure from the nominal $\pm 8.5V$ switch off immediately and re-check the board for shorts, incorrect components, etc. When all is well re-trim VR18 and VR19.

With S3 and S103 off, the sensitivity presets at minimum resistance, short attack, medium release, and VCF and "Envelope Level" controls all set mid-way, check that striking the trigger pads produces a sound in the appropriate channel. Check that all the VCO outputs as well as noise are available in each channel, remembering to have the VCF Frequency controls turned up, otherwise you may filter out what you are trying to hear. VR8 (VR108) should be adjusted to give a clean start to the sound with minimum audible thump when the "Attack" control is at zero (fully anticlockwise). Now switch on the touch sensitivity and adjust VR2 (VR102) about its mid position to achieve the desired range

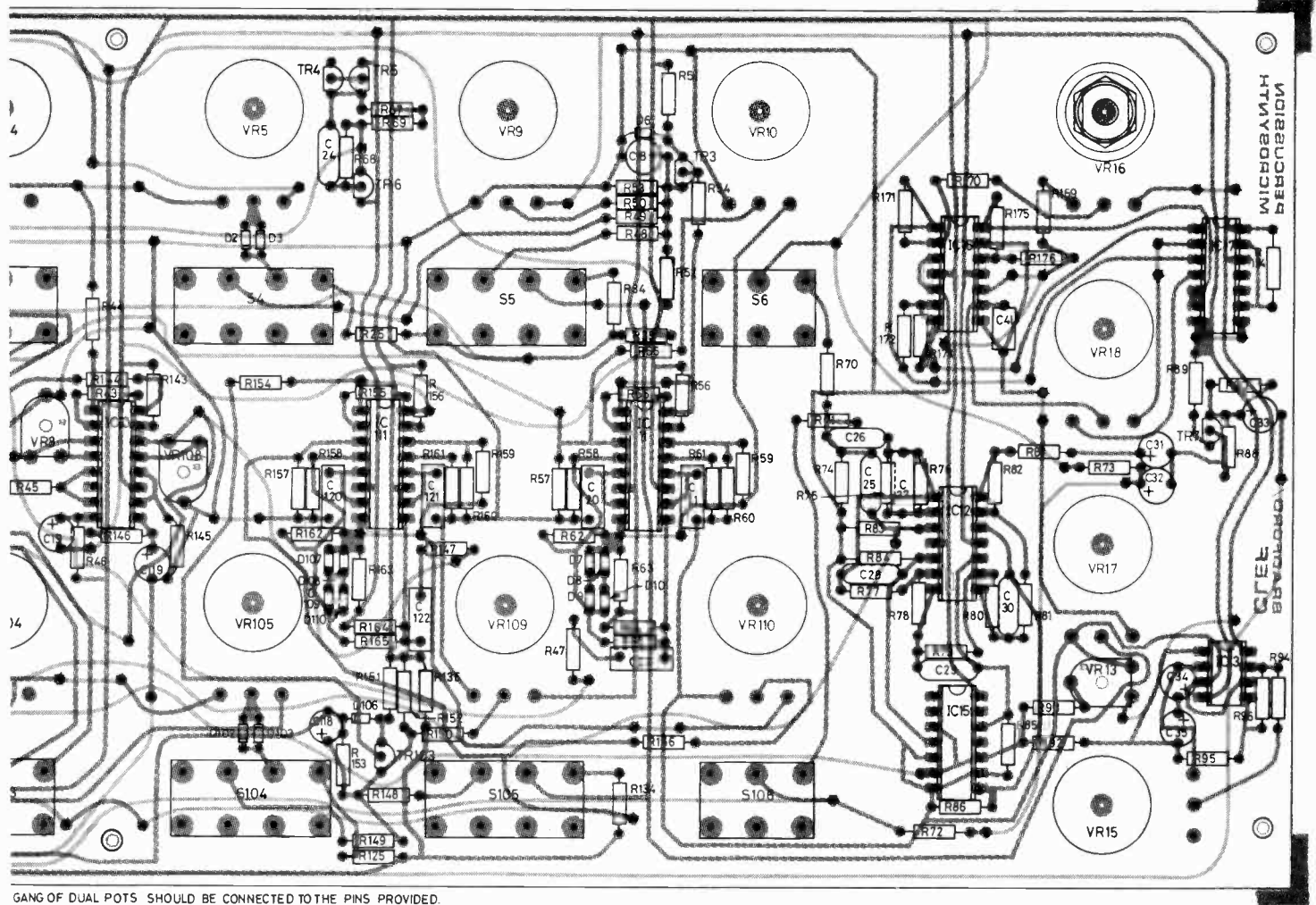

of effects. The best way to do this is with a positive modulation from the envelope (level control clockwise from its mid position) switched into the VCO (to give typical disco style descending pitches — see also the section on test programs). The highest pitch from the VCO should then be proportional to the force with which the pad is struck.

Selecting the noise signal only ("Mix" control fully clockwise) and maximum release time, and with VCF "Frequency" fully up, "Q" (resonance) fully down, switch one channel into the Phaser. Adjust VR13 for a symmetrical phasing effect. Check that the other channel also phases. The output level presets VR12 and VR14 are adjusted to taste; if you find some of the sounds distorting, it may be that the relevant preset is set too high.

TEST PROGRAMS

The following selection will serve both to demonstrate the range of effects that can be achieved, as well as to check that everything is functioning correctly. Put all switches to the left between programs.

Disco

This is the effect that first brought drum synthesisers to the public's attention. Select a triangle waveform with the VCO "Frequency" knob one third turn clockwise, the "Mix" control fully anticlockwise. "Attack" fully anticlockwise and "Release" three quarters clockwise. Switch the "Envelope Modulation" to "VCO" and set the envelope "Level" knob

clockwise. Hitting the pad will now produce a descending pitch. Now move the "Touch" switch to "On". A gentle tap on the pad will produce a sort of "boo" sound, and as the pad is struck harder both the sweep in VCO pitch and the duration of the sound will increase. We are already beyond the capability of a simple percussion synthesiser, so let's see how we can further extend the effect. Setting the "Attack" control mid way, the "Release" control to zero and the envelope "Level" control fully anticlockwise creates a curious effect where the pitch still descends, but the sound starts quietly, gets louder and stops abruptly. Next try using a square wave of low frequency together with the sub octave. Switch the "Envelope Modulation" to "VCF" say with the "Attack" one third clockwise, Release at zero and envelope "Level" nearly fully clockwise. This will produce a bassy sound like a croaking frog. All you need now for the complete disco treatment is some hand-claps.

Hand-claps

A short pulse of noise will generally be mistaken for a hand-clap, and this is the principle on which most hand-clap synthesisers work. To get this effect turn the "Mix" control right round to noise, with zero "Attack", very short "Release", and with the VCF "Frequency" about two thirds clockwise and "Q" (resonance) at zero.

Bells

Turn the "Mix" control right round to "VCO" and select a

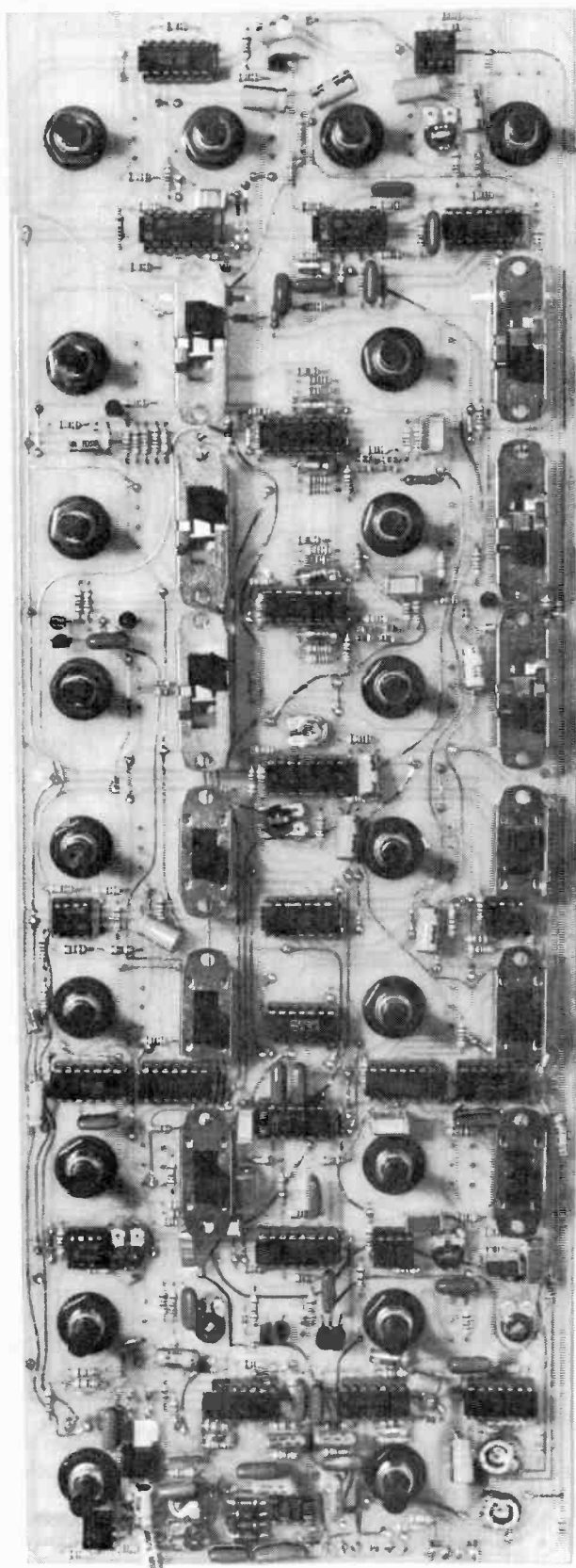

triangle waveform at a frequency to taste. Set "Attack" at zero and "Release" three quarters clockwise. Switch the LFO "Modulation" to "VCO", with LFO "Rate" one third clockwise, "Shape" mid way and "Level" one quarter turn clockwise. Switch on the Phaser with its "Rate" control fully clockwise for a more reverberant quality.

Next turn up the VCF "Q" knob so that the VCF itself oscillates, and tune in the VCF to the VCO using the VCF "Frequency" control. With the VCO and VCF nearly at the same frequency or some harmonic interval, the sound will be fairly mellow, while de-tuning them will create a harsh, metallic sound. Mix in a little noise and turn up the LFO "Rate" and "Level" for the "dustbin lid" sound. The sub octave can also be used to good effect with the bell programs, by having the resonance fairly high and tuning the VCF to pick out the fundamental of the sub octave. A slight negative modulation (that is, anticlockwise from the vertical) from the envelope to the VCF may be effective here.

CONVENTIONAL DRUM SOUNDS

Cymbal

Select "Noise" only and set "Attack" one quarter clockwise and "Release" two thirds clockwise. With the VCF "Frequency" knob at maximum advance the "Q" control until the VCF is just short of oscillating. Phase the sound at a fairly brisk rate if required. Mix in a small amount of high frequency VCO modulated by a fast triangle from the LFO for added zest.

Hi hat

As for Cymbal but with the "Attack" at zero, the VCF "Frequency" slightly lower and the "Touch" switch on. Hitting the pad hard and soft will give an open and closed hi hat respectively.

Snare

As above, but shorten the "Release" time further, set VCF "Frequency" two thirds clockwise and "Q" to zero.

Tom toms

Use VCO triangle waveforms alone, at minimum frequency, perhaps with a very slight negative modulation from the envelope.

Bass drum

Use noise only, with a very short "Release", VCF "Frequency" at zero and "Q" mid way.

It should be emphasised that the above programs are suggestions only as the best effects are a matter of personal taste. Finally try anything and everything, keeping a note of all useful programs. ★

EVERYDAY ELECTRONICS and computer PROJECTS

Our Sister Publication

EVERYDAY ELECTRONICS

features the following projects in the July issue.

On sale 17 June.

AUTOMATIC GREENHOUSE WATERING SYSTEM
TRI BOOST GUITAR TONE CONTROLLER
DIGI ALARM WRISTWATCH AMPLIFIER

and the start of a new series

MICROCOMPUTER INTERFACING TECHNIQUES

THE COMPLETE PACKAGE! MICROPROFESSOR PLUS THE STUDENT WORK BOOK

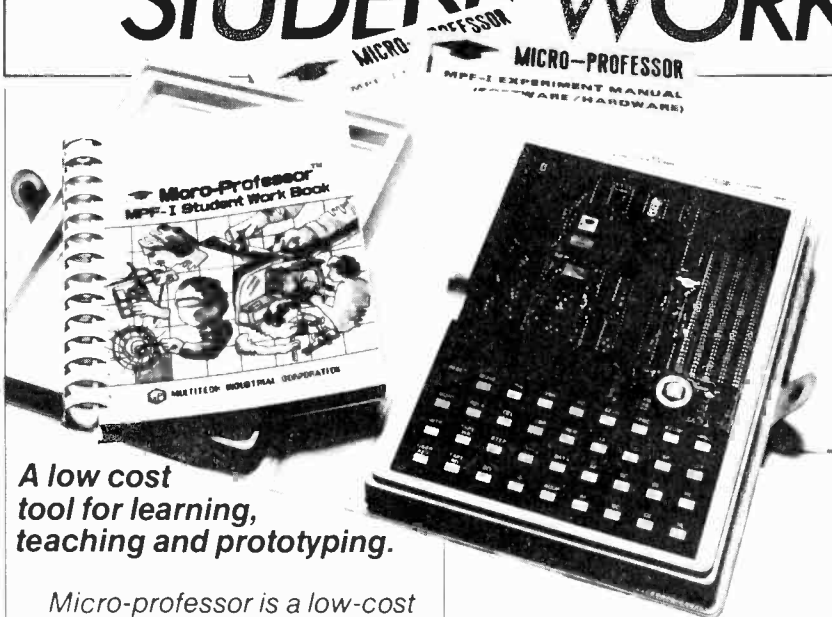

A low cost tool for learning, teaching and prototyping.

Micro-professor is a low-cost Z80 based micro computer which provides you with an interesting and inexpensive way to understand the world of microprocessors.

Micro-Professor is a complete hardware and software system and is a superb learning tool for students, hobbyists and microprocessor enthusiasts, as well as an excellent teaching aid for instructors of electrical engineering and computer science courses.

Micro-Professor **£99.50**
(+£4.00 p&p)

Now with the Student Work Book available Flight offer you the complete package. An easy to follow manual that will help further your understanding of microprocessors.

Student Work Book **£16.00**

FLIGHT Electronics Ltd.

Micro-Professor is a trade mark of Multitech Industrial Corporation. Z80 is a trade mark of Zilog Inc

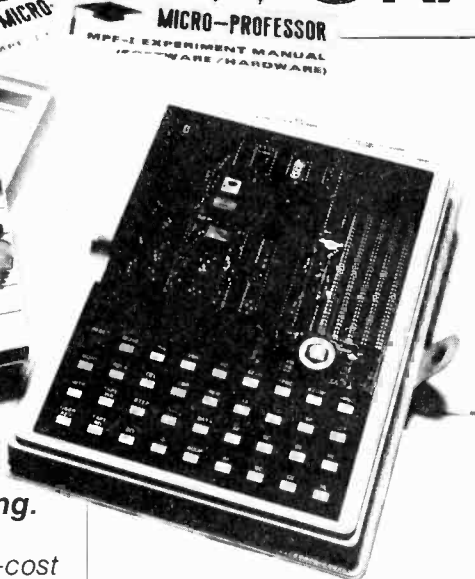

SSB-MPF Speech Synthesizer Board

A vocabulary of up to 400 words based on the TMS 5200 chip.

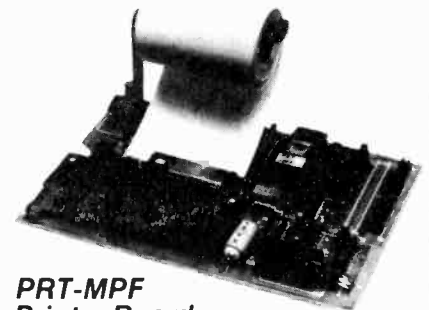

PRT-MPF Printer Board

Memory dump utility. BASIC program listing. Z80 disassembler.

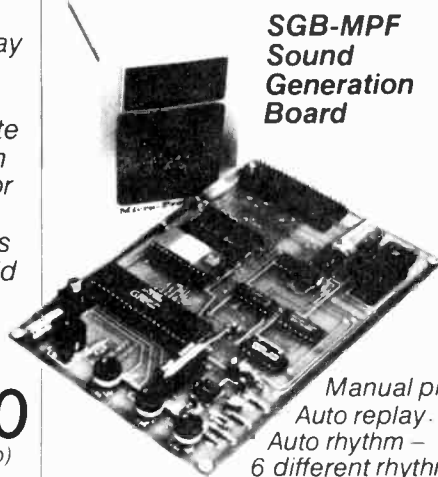

SGB-MPF Sound Generation Board

Manual play,
Auto replay.
Auto rhythm –
6 different rhythms,
Sound Synthesizer
and Hi-fi speaker.

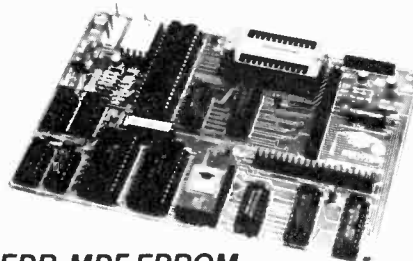

EPB-MPF EPROM Programming Board

For all +5V 1KB/2KB/4KB EPROMS
Read/Copy/List/Verify Capability.

FLIGHT ELECTRONICS LTD.
Quayside Rd. Southampton,
Hants SO24AD. Telex. 477793.
Tel. (0703) 34003/27721.

	Qty
Please send me	
Micro-Professor	£99.50
	(+£4.00 p&p)
Student Work Book	£16.00
SGB-MPF board	£79.50
EPB-MPF board	£99.50
SSB-MPF board	£99.50
PRT-MPF board	£86.25

I enclose cheque/P.O. for £.....

Name

Address

Mail Order only
Prices include VAT. Please
allow 28 days for delivery.



By phone or post

Fairlight Music

ALTHOUGH microcomputers are particularly good at music making, the first microcomputer package dedicated solely to music production did not appear until 1980. It was developed in Sydney, Australia, and was named 'The Fairlight'—after a hydrofoil that skims its way across Sydney harbour.

There are now about ten systems manufactured in the world which might reasonably be described as dedicated music computers. The Fairlight has now been surpassed in some areas, but the system, in common with all 'soft' packages, is under constant revision and it has certainly become the most widely-played computer musical instrument (CMI) in the world. As a result, there is now a considerable amount of user feedback available.

POLYPHONIC SYSTEM

The Fairlight was the end product of five years of research by Peter Vogel, Kim Ryrie and Tony Furse. Vogel and Ryrie were, and still are, precocious young Australian designers with a talent for electronics and a love of music. Furse was a computer engineer of 20 years' standing who in 1974 brought to the partnership a monster machine, already capable of producing digital music. The team then developed a system called the Qasar M8 which was an eight channel polyphonic system. The unusual element in this machine was the 'dual processing' carried out by two microprocessors working in tandem. Whilst one controlled information exchange with the human users, the other saw to it that the hardware did what was necessary. The Qasar was a large expensive system and as improved microchips became available, the team redesigned the package making it both smaller and cheaper.

The Fairlight is a 'digital ear' on the world of sound. It is markedly different to most other musical instruments in that it is capable of 'listening' to the external world, storing what it hears and reproducing that sound as music. The symphony of windows breaking is a reality with the Fairlight. This ability was developed from Tony Furse's original system of digital music production. Rather than opting for FM index synthesis, or any of the other methods of sound production, he worked with digitally produced waveforms, a system that later allowed information to be entered from the outside world.

The Fairlight is larger (in total RAM terms) than most microcomputers. Its total RAM of 208K—coupled with dual processing capacity—almost brings it up to the minicomputer, although *processor* RAM (excluding that used for waveform storage) is currently the regular 64K. The concept, successfully developed in the Qasar, of running two microprocessors as independent but linked central processing units, became a central part of the Fairlight design. There have long been problems in running two, linked microprocessors and gaining maximum speed from both—one tends to take on capacity work leaving the other partly idle. The Qasar development provided the answer.

Software may reliably be regarded as the really clever part of dedicated computer design and the Fairlight system contains the end product of six years of solid work by several programmers. The present program, in 'assembler language', occupies over 300K of memory space and understandably the team are now



Ray Hammond

Computer

looking to move towards a high level language, such as 'C', now that major improvements in hardware memory capacity are on the horizon.

HARDWARE

Despite this insistence on the importance of good software, it is fair to say that the Fairlight incorporates some very dedicated hardware indeed. The system arrives with one or two musical keyboards (at the purchaser's option), the VDU housing the central CPUs and the eight voice modules, a dual disc drive and the main operating software language stored on an 8 inch disc. The VDU is fitted with another Furse development, a 'light pen' to assist in graphics work. It was the team's intention to display musical sounds and wave shapes. The monitor was built to the Fairlight company's own design because commercially available units didn't have sufficiently high resolution graphics. Some of the electronic components in the circuit have been deliberately overrated in an attempt to offer the user some protection against mains fluctuation—a phenomenon that has been known to occur on concert stages from time to time. The twin floppy disc storage system operates on DMA (direct memory access), a refined high-speed information retrieval system. Disc systems found with most home computers and many professional machines, operate under the control of the CPU (central processing unit) which requires an interruption in the task in hand for the CPU to monitor the disc system during loading. The DMA system requires a signal from the CPU when information is required but thereafter the transfer takes place without CPU involvement, until the CPU senses the end of the information load. In practical terms this allows the musician to program a piece of music which calls for voices to vary during the performance, and the CPU will cue the disc to load the required voices when necessary without being interrupted in its task of controlling pitch, waveshape or any other parameters.

The disc drives are unimportant to the theoretical system design, but are vital in practice. Despite the expense of a Fairlight system and its relative bulk and complexity, the makers are certain that the Fairlight will become a fully-fledged transportable instrument. Several world tours have been undertaken with the system being shipped from concert to concert—in most cases without any provision for back-up, spares or systems being made—and the system has performed without trouble.

Fairlight financed their seemingly insane decision to build a dedicated music computer by producing business computers that Remington Office Machines of Australia shipped out as business machines under their own brand label. The hostile business environment showed up the weaknesses of available disc drive systems and the company heaved a sigh of relief when, shortly before the first Fairlight was produced, a Japanese company marketed a drive significantly more reliable than anything previously available.

A Fairlight (along with some of the other dedicated instruments mentioned later) represents the most flexible and powerful type of musical instrument available to mankind. But it has no sound of its own. When it arrives the memory spaces are empty and at no stage will a characteristic 'Fairlight sound' develop.



Fairlight Instruments provide a starting disc on which a wide variety of digitally-stored sounds are pre-recorded. These may be loaded into the Fairlight by inserting the disc into the right-hand disc drive and issuing the appropriate command via the alphanumeric keyboard—the left-hand drive contains the system disc. The sounds may also be loaded into RAM via the calculator-type keypad on the musical keyboard and via the light pen and screen. After loading, any one of the sounds is instantly available under the musical keyboard and can be played in real-time, i.e. the response time of the Fairlight is rapid enough to allow instant recall of sound when a key is depressed.

VISUAL INFORMATION

The operating software of the Fairlight is 'menu-driven' throughout. On powering up and loading the system disc containing the operating software, and a disc containing sounds, an index appears on the screen. This index lists a total of 12 pages (menus) that the user may go to and several new pages are due to be added. Page 1 is the index itself. Page 2 is Disc Control, a menu for the store of voices and for the disc-control system which will create space for a new voice or file. Page 3 is Keyboard Control and this menu allows the playing parameters to be set, such as tuning, scale, etc. Page 4 is Harmonic Envelopes which will allow the user to draw envelopes on the screen and hear the result, and so on.

While using any of the pages except Page C (Composition) described later, the user may request 'Help'. This command clears the screen temporarily and lists operating instructions which should solve the user's problem. The page currently in hand is restored when the help page is no longer needed.

The musician selects the page required—perhaps Page 2—to load a voice or an 'instrument' (an instrument is a generic name for a set of keyboard controls). The musician may then start to work with these. Page 2 is also the page that allows the storage of new voices or instruments to take place and the transfer of information, e.g. from one disc to another. It is the disc control page.

At any time during the user's work on a voice, a sequence or during the creation of a sound, the user may call up any of the pages necessary and issue the next command without the risk of losing any work completed.

Most users I have spoken with say that although the system seems daunting initially, basic understanding arrives after two days of experimentation, and fluency develops after a few weeks. All, however, complain that the operating manual is inadequate and poorly written, although like all aspects of the Fairlight, this is (and will remain) under constant revision.

CONCEPT

The concept of the Fairlight is—as a soft instrument the owner will never have to replace the system, the company has promised that it will never produce a Mark II which makes the Mark I obsolete. Improvements in software will be supplied on disc, and improvements in hardware will be supplied as plug-in cards for the user to fit. Kim Ryrie, Fairlight's Managing Director, estimates that the cost to the Fairlight owner of keeping a system up to date would be 'one thousand dollars a year'.

The keyboard unit in the Fairlight package is itself 'intelligent'. A microprocessor is installed in the keyboard unit and this pre-processes key-strokes and control information. External controls such as pedals may be plugged into this unit and in a performance situation the VDU can be replaced by a 16 button control panel and small alphanumeric display which interfaces with the keyboard. The input commands are simplified using these buttons and long strings of pre-programmed sounds can be accessed in a shorthand form through this separate keypad. This adapts the unwieldy Fairlight package to a format as close to performance requirements as possible.

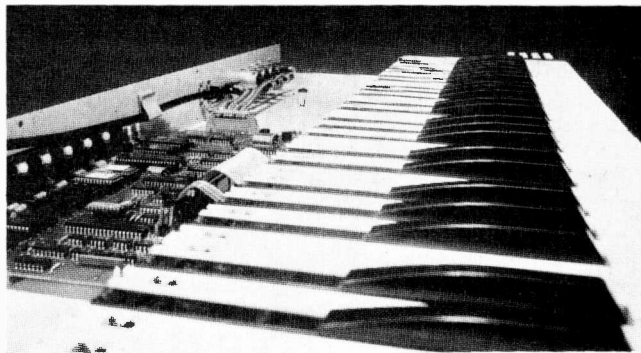

The master keyboard with its own processor can calculate the velocity of any key depression

OPTIONS

Performance is an area that the Fairlight engineers are currently studying. Plans are afoot to provide the instrument with several new performance aids. Amongst these will be dynamic pitch-bend controls and other analog-type controls. Bob Moog—the father of modern analog synthesis, is working on a new keyboard for the company which will be pressure sensitive. It will be an expensive optional extra. It is also possible that the Fairlight will become the first dedicated music computer to offer input from a guitar-type instrument. At the time of writing a London company working in association with Fairlight, was developing a guitar-type instrument that could replace the musical keyboard. This type of input device would open up the world of the real-time music computer to the millions of guitarists who can't play a note on a keyboard.

The Fairlight CMI is an expensive musical tool. The price at the time of publication was hovering around £18,000 in the UK, plus or minus £3,000 depending on options purchased. This market position is unlikely to change. As micro-power becomes cheaper, Fairlight will opt to improve the package, rather than reduce the price of the existing system.

The eight voice modules installed in a standard Fairlight allow eight-voice polyphony or simultaneous playing of up to eight sounds. Sound can be inserted into the Fairlight's memory banks in several ways. The pre-recorded sounds may be loaded from disc. Most users with whom I have discussed the subject agree that the pre-set sounds are useful at the beginning, but are rapidly replaced by sounds created by the user. Another method of creating a sound for the Fairlight is to sample an external sound—the Fairlight has an input line which will accept signals from a microphone, mixer or any other line carrying sound signals. Inside the hardware an A to D converter changes the sound into digital form which is stored for later use.

The A to D converter in the Fairlight samples sound waves at a rate determined by the user up to a maximum of 32K. In practice the optimum rate will depend on the nature of the sound to be recorded. The duration of sample that the Fairlight is capable of taking is one area where the system has been surpassed by its rivals (although any disadvantage in this fast-moving field is likely to be temporary). The duration depends on the frequency of the sound to be sampled. A bass drum may be sampled for about four seconds, whereas a high harmonic spectrum sound will be sampled for about one second. To overcome the shortage of sample, the waveform is looped so that it may be sustained indefinitely. Some of the pitfalls of this sampling system may be overcome by setting internal high and low-pass filters to narrow the frequency bandwidth that the computer has to sample. The limitation with this system is that some fidelity of reproduction is lost, particularly at high frequencies. The reason for this is logical—the higher the frequency, the more rapid the soundwave and the more information there is to be measured.

COMPARISONS

If a middle C from a Steinway grand piano is captured using a high quality microphone and the note is sampled by the Fairlight, the sound may be stored on a disc as a voice. The voice may be recalled (from Page 2), stored in the 16K RAM voice modules and reproduced at will by the user. In raw terms the user may choose the sound to be reproduced at middle C and the 'piano' sound that is reproduced is virtually indistinguishable from the original acoustic instrument. Any alteration to the sound will come from loudspeakers and their enclosures, but remember that if recording is the goal, the acoustic will suffer equally when a recording of it is replayed through loudspeakers.

Without any further modification the user may then play the grand piano sound back at any pitch, using the musical keyboard. In raw terms, the digits representing the timbre and envelope of the middle C remain unchanged, but the digits governing frequency are those of upper C. Thus a sound like a top C is produced but it doesn't sound like a grand piano. The reason is that the envelope and amplitude of the top C on the piano changes as well as the frequency, but the digital store did not have this information.

One answer available is to take several samples from the grand piano keyboard, from top to bottom. The Fairlight has eight voices, each may receive a sample from the grand piano. Now the computer has a store of information from a range of sounds. This store may be organized so that the nearest appropriate sample may be used to generate the piano note required. Thus A above middle C would draw its envelope and amplitude from the sample of C above middle C—its nearest sample source. This is far more accurate, and for some purposes will produce a sound acceptably close to the grand. But in filling up all eight voices with separate samples, the polyphony has been used up and thus the object is defeated.

A better option would be to take the eight samples and then ask the computer to work out what percentage of which sample should be applied to the note called for. Software changes are now becoming available which will compute these changes but the reduction in polyphony still remains directly proportionate to the number of samples taken.

I have deliberately picked the piano as an example as it is one of the few instrument sounds that the Fairlight, and its rivals, find impossible to reproduce accurately. It is important to say that no musician would use a computer to reproduce a piano, it

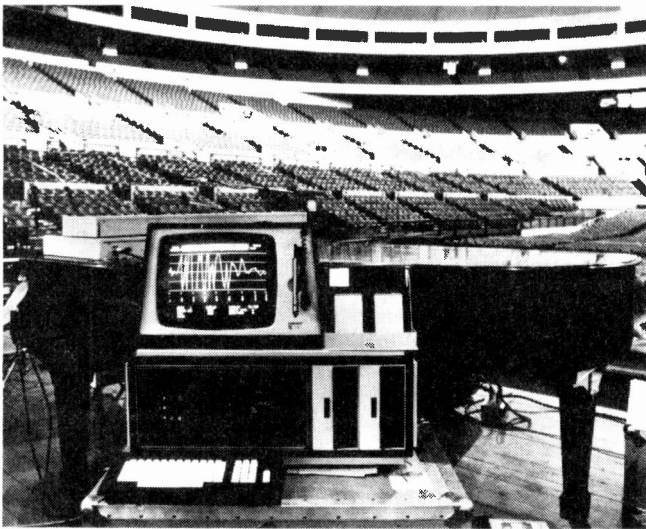

Entire musical scores can be fed into the computer via the VDU's alphanumeric keyboard

would be far better to use the original instrument. In a survey of users, Fairlight discovered that the single most important feature on the instrument was its ability to capture natural sounds and place them on the music keyboard, the computer's ability to reproduce conventional instrument sounds was rated as a low priority.

CPU UPDATE

However, the problem of inaccurate reproduction should be solved when the promised new hardware is available for the Fairlight. This is scheduled to appear towards the end of 1983. Although this new hardware will fit all Fairlights, it is quite a major revision. The central 6800 CPU is to be replaced with the new (but related) 6809 which works internally as a 16-bit processor and offers a RAM of 256K as opposed to the existing 64K. This major jump, accompanied by similar upward leaps in individual voice card RAM capacity, will end most of the limitations now affecting the Fairlight. Sampling rate will go up to around 40K and this will make possible every kind of natural sound sampling. Currently the Fairlight has difficulty sampling long sounds, such as running water, because of limited RAM storage in voice channels. With the new capacity, quite long sounds—six seconds for example—may be captured. The bandwidth will jump from its present low-ceiling cut-off to the point where almost perfect fidelity will be possible. With this combination of new hardware and software the eight voices from the grand piano discussed in our hypothetical example will be stored in just one of the eight voices available. Accurate sound and full polyphony will be the result.

The Fairlight software offers the user absolute control over the musical scale in use—this is accessed from Page 3, Keyboard Control. The default setting that the software specifies is the equal-tempered scale, and a few key strokes alters this scale at the user's will. The grand piano can become perfectly tuned for the first time in its life.

It must be pointed out that although the perfect reproduction of a grand piano or any conventional instrument is a highly useful tool, particularly for recording and composing, to use the Fairlight exclusively for this purpose would be to miss a major advantage.

All sound produced by conventional musical instruments is artificial. The only reasonable definition of musical sound is sound which is pleasing and the Fairlight, and some others in its class, allows the composer and artist to use sounds from our environment in a musical way. Thus a sample of a chain saw, a canary's song or an explosion, may be taken at its naturally-occurring frequency and stored digitally, allowing the mighty-micro control of all its elements.

Much of the music that is now produced with computer aid still 'apes' conventional instruments, but this is changing. The composer is required to shake free from mental prejudice about musical sounds and start experimenting with sound itself all over again.

ABSTRACT COMPOSITION

Experimentation with the essence of sound is at the centre of the philosophy that is behind the design of the third system for entering sound into the Fairlight's memory banks. This system allows the user to create sound by a variety of abstract methods. The best known of these is additive harmonic synthesis which is based on Fourier transforms, which are a series of formulae creating a bridge between the dimensionally complex relationships of frequency and time. The human ear hears sound and the mind notes the frequency, but when stored the time elapsed must also be recorded and stored. The Fourier mathematical principle shows that all repeating waveforms can be resolved into sine-wave components, consisting of a fundamental and a series of harmonics at multiples of the frequency.

In use, additive synthesis allows sounds to be built up one harmonic layer at a time. Arbitrary waveform synthesis is also possible, demanding the maximum from the user, and a system unique to Fairlight allows sounds to be drawn on the screen with a light pen.

This last method of creating abstract synthesis is particularly intriguing. The light pen may be used to draw harmonic envelopes or actual waveforms on the VDU—from Page 4 (Harmonic Envelopes). The light pen is also able to adjust index information on the screen and a total of 128 waveforms may be created and loaded in the waveform memory of each voice module.

When shaping harmonic envelopes with the light pen, up to eight may be shown at a time, the fundamental harmonic being shown in bold, although recent software revisions allow the 'energy' and 'duration' profiles to be displayed bringing the total envelopes that may be shown on the screen at one time up to 34. The desired harmonic number is selected by the light pen and the pen may then be used to modify an existing envelope or draw a new one.

An alternative method of abstract sound creation is offered from Page 5, Waveform Generation. Here the musician is presented with a graphic representation of 32 'faders' such as might be found on a mixing desk. These faders each represent a harmonic in a sound. A light point on each represents the level of volume in each harmonic. This level may be altered by the light pen or by using the alphanumeric keyboard. A voice must be either loaded from disc or newly created before this page can operate. On 'start-up' this page displays the appropriate amplitude plot of the voice held in RAM. This voice may be modified as described and then saved.

Page 6, Waveform Drawing, allows sound to be created by drawing waveforms. As might be expected, sounds are saved via the control page, Page 2. With this facility, waveforms are put directly into waveform memory by drawing waveshapes on the screen. A plot function ensures the light pen is followed no matter how complex the route, and 'Join' allows the user to input dots at various stages on the wave, the Fairlight computes the gaps and joins them up. The main advantage this method has over methods such as additive synthesis is that the harmonics involved are automatically computed as the wave shape changes. Joining up separate wave shapes is also made easy, with the Fairlight guessing the correct bridging shapes under the 'Merge' function.

Page 7, the control page, is loaded whenever a voice is loaded into RAM. This page allows the musician to specify the limits of such events as sustain, level, filters, attack and vibrato depth etc—the sort of controls found for voice-shaping on an analog synth. A new software modification will marry this page into individual voice files.

Sound sampling is controlled from Page 8 and the sequencer section of the Fairlight is accessed from Page 9. The sequencer is programmed by playing the music keyboard in real-time. Key velocity information and foot pedal movements etc are automatically recorded. Sequence lengths are limited by the space available on the disc—an empty disc will store about 50,000 notes. Discs are the subject of much research in Sydney—the hard disc, an advanced version of the floppy disc, allows huge amounts of information to be stored and retrieved rapidly, typically two or three million bytes against 500,000 on a standard 8 in. floppy—but the systems are too fragile for road use and Fairlight's declared policy of making the Fairlight 'performance proof' currently excludes their great storage power.

Up to eight separate parts may be overdubbed, each having its own voice. Page 9 requires control decisions such as a name for the sequence and speed for playback. A sequence is recorded by using the light-pen to select 'record'; the part is then played. To play back the sequence, the musician uses the light pen to

select 'replay'. The speed of replay must also be selected. Parts using the same voice may be merged and all settings may be stored on disc along with the sequence.

Page L is the Disc Library. This allows the updating of a list of files, voices, control, instrument files, etc. Whenever a new voice or other file is saved it can be added to the library list.

LANGUAGE

Page C loads the Music Composition Language that Fairlight have developed to aid composers and provide musicians who cannot play keyboards with a way to play their compositions on the Fairlight. It is also true that someone who cannot play 'any' musical instrument but who understands the theory of music can compose and play with this system. This software opens up the world of music to those with imagination and a little theoretical knowledge but who have not mastered the discipline of a musical instrument—singers for example. This is likely to prove a very exciting development. The Fairlight survey also revealed that 70% of users who 'can' play a keyboard still choose to use MCL for some purposes.

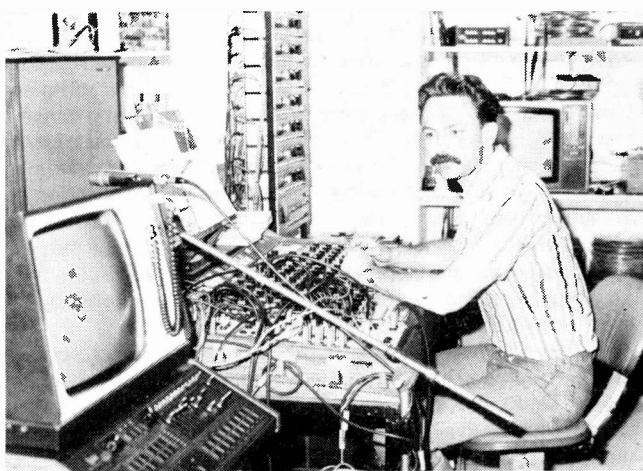

John Lewis, a London film-music and jingle writer, at his Fairlight CMI

Fairlight describe MCL as being a tree-structured language operating on several levels of hierarchy. Top of the tree is the 'Piece', followed by the 'Part' and finally the 'Sequence'. These are all terms musicians are familiar with and throughout MCL, musical language is adopted wherever possible.

A piece consists of up to eight parts to be played simultaneously and each part consists of up to 32 sequences which are played sequentially—although a larger number of sequences may be written and the overflow stored on disc. Fairlight suggest the analogy of parts representing independent musicians, each playing their own instruments through written sequences. Each part is independent although capable of playing at the same time.

Continuing Fairlight's imagery; the piece is the conductor, instructing each part when to come in. The system has the power to allow chords inside each individual part, and each part may be played by a different voice. Each sequence may be between 1 and 2,000 notes long and individual sequences may be used by individual parts independently.

To the question 'what's the longest piece of music I can compose and have played back at one time?' Fairlight respond, 'that depends'. The final answer is that it is adequate for most purposes. Certainly piece lengths of 30 minutes or an hour usually present no problem.

In use, the composer has to write a program for his music. It

is this hurdle that some manufacturers believe musicians are unwilling to try. Substantial sales of the Fairlight over the last few years indicate that some musicians are prepared to learn a simple programming language, but Fairlight also think that this requirement is a barrier to expression for some users and have just produced a software revision which adds a new option to the system 'page R', described later.

It takes a little time to learn the Music Composition Language and like any learning task in life, success depends upon motivation. The motivation appears to be intense when absolute control over music is the goal.

The MCL program includes a 'debugger', a self-diagnostic device that tells the user if any errors have occurred during the writing of the program. Writing programs can be tedious and it is all too easy to misspell a command. The usual result is that the program execution stops, or 'hiccups' over the command. In the MCL program, the software locates the line written incorrectly and prints it on the screen for the user to amend.

WRITING MUSIC

To write a piece of music into the Fairlight the composer opens a 'piece file' (top of the tree) and specifies how many parts there will be: part A, part B, etc. The composer then opens one of the 'Part Files'—Part A for example—and specifies how and what the sequences will play: sequence One will play keyboard area number One and sequences Two and Three will play keyboard areas number Two and Three etc.

The composer then opens the first sequence file. It is here the user starts to write musical notation. Although the sequence of events calls for a specification of numbers of parts and sequence allocation before getting down to writing the dots, these decisions may be altered endlessly during composition.

Typically a composer might always start by deciding to write four parts, each of four sequences and all sequences to play on one keyboard. That might be considered the composer's 'default' setting. Only as the part progresses might the composer decide to add more parts or to change around the allocation of sequences to different voices. The composer can go back and do this at any stage.

Working with a computer means endless decision making and the first notation decisions the Fairlight composer has to make are as follows—BEAT: this is the number of sub-divisions within each time unit. Setting a value of 16, means each beat has a sub-division of 16 available. The GAP specifies the time between the end of the current note and the start of the next note and it is calculated in beat units. OCTAVE specifies in which keyboard octave the note falls. TRANSPPOSITION adds an offset to the note requested; e.g. a note which is a specified number of keys up or down is played instead of the original note.

VELOCITY specifies the key velocity used when playing the note and the data is used exactly as if it had come from an actual keystroke on the musical keyboard. KEY SELECTION allows the key to be set, i.e. amount of sharps, flats and naturals. Most of these control options have default values and the composer will be able to settle for these on many occasions.

Once these parameters are established the entering of the notation may begin. Each note may be fully specified by Pitch, Velocity, Time and Gap. For Pitch the name of the note is typed in: A, D or F for example. Any accidentals may precede it, overriding the key signature set up in the sequence specification.

Each individual note may have its own velocity specified and each note will have its time expressed in the number of beats. The gap, between the conceptual 'key release' and the start of the next note, will also be set. In practice the pitch of the note must always be set, in other instances the controls for Time, Velocity and Gap may be default settings taken from the information entered when the sequence controls were specified. Rests

may be entered by an 'R'. Notes to be played together as chords are grouped in brackets.

In this way, and with quite a few other control specifications, music may be entered. The procedure becomes rapid with practice and several composers insist it is a very efficient way of writing music.

PROGRAMMING MADE EASY

Fairlight have produced Page R so that musicians may compose on the Fairlight without having to learn MCL. Kim Ryrle describes this system as 'working rather like a Linn drum machine, but with the ability to add melody and expression' and the system allows the composer to build bars which constantly repeat. The composer can play notes in real-time which are read by the Fairlight and appear as notation on the screen. Adding another few bars builds up a sequence. Instruments may then be added to that polyphonically. Each pattern created can be linked together and the Fairlight user has up to 250 patterns to link together. Any eight patterns can be linked together to form up to 26 sections (labelled from A to Z). Patterns and sections can be mixed during linking to create a complete piece.

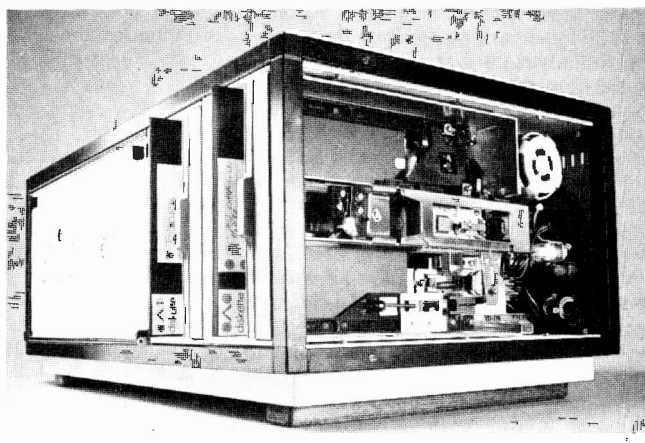

The all-important high quality disc unit

Software is being developed to make Page R and Page 9 (the real-time sequencers) act as real-time input sources for MCL. The music created through these pages in real-time will write itself as MCL in the Fairlight memory. For editing the musician can then refer to the MCL read-out and edit through this language—a precise and easy-to-use system. With the new high-level language that has been created in these software updates, Fairlight have overcome the requirement for the musician to learn programming techniques. As microprocessor memory capacity increases, so the demands made upon the musician's non-musical abilities will further diminish.

The ultimate goal for the Fairlight team is to develop the CMI so that it is totally software based. Such a system would have an analog-to-digital converter at one end, a massive amount of RAM and some super-high-speed processors in the middle and a few A to D converters at the output end. This system will arrive within a few years. Once this happens, hardware development is effectively at an end and the software teams will then have no limit to the programs they can write.

With its ability to 'listen' to the sounds of the outside world and then place them under the musician's control, the Fairlight represents the current 'state of the art' in commercial computer musical instruments. ★

Ray Hammond has recently completed a book which takes an in-depth look at music electronics, entitled 'The Musician and the Micro'. It is published by Blandford Press at £4.95 (paperback).

Patents Review

Copies of Patents can be obtained from:
the Patents Office Sales, St. Mary Cray, Orpington, Kent. Price £1.60 each.

US DISC ALTERNATIVE

Although Compact Disc, the digital audio sound system, is already on sale in Japan, Britain and the USA, some Americans still have faith in the Soundstream digital audio recording card.

Soundstream, based in Utah, is already known for its digital audio tape recordings. Many of the vinyl records on sale today were made from digital masters, recorded with Soundstream equipment. Three years ago Soundstream was bought out by the Digital Recording Corporation of Connecticut. The result was Audio File, an optical card that can store computer data or hi-fi stereo. The difference between Audio File and Compact Disc, is that the Audio File card remains stationary while tracked by a moving laser beam, whereas Compact Disc rotates over a notionally stationary beam.

Soundstream and DRC have been cagey about technical details, preferring simply to quote the sampling frequency at 50kHz and quantization as 16 bit linear. But patents are now beginning to issue on the technology. Although more details will doubtless follow in later patents, the first three give useful basic information. US patent 4320488 was issued in March 1982, but dates back to an application made in March 1975. US patent 4321700 was issued in the same month, but dates back to an even earlier application, filed in October 1974. European patent application 0056683, dates back to January 1981 and is still in the pending stages.

This patent application is however the most interesting to read. Fig. 1 shows the basic system. The beam from laser 12 is focussed by lens 22 through pinhole 24 and directed under galvanometer control 28 onto lens 34. This lens is an axicon, which has the special optical characteristic of focussing light rays not in a single spot, but along a line in a common plane.

The line-focussed beam passes through prism 32 onto a five sided pyramid mirror 44 mounted slight off-axis on a shaft 40 which is rotated by motor 42. The shaft also rotates scanning wheel 38 which carries five prism and lens arrangements 48, 46. Because the pyramid 44 is offset slightly from the axicon lens axis, it distributes a light beam to the five sets of lenses 46, one at a time. As a result the scanning wheel traces a series of horizontal lines over the surface of a flat card 10. This card carries a digital audio recording on the surface as microscopic pits of data 56 arranged in a raster of lines. The card 10 is

moved slowly sideways by a screw drive so that the light beams scan the data lines one by one. Because the lens 34 is an axicon, the card data is in focus anywhere between points 52 and 54 on the reading zone.

Although the idea of optical card readers is old, the idea has not been practical on a domestic scale because of the problems of focussing. With an ordinary lens, a warped card goes out of focus, whereas the use of an axicon overcomes this problem. Although the idea of axicon optics is old,

dating back to 1954, it is only recently that computer controlled lens grinding equipment has brought the price down to within the reach of designers of domestic equipment. The European patent application contains a string of references on published articles and patents which give full details of axicon technology.

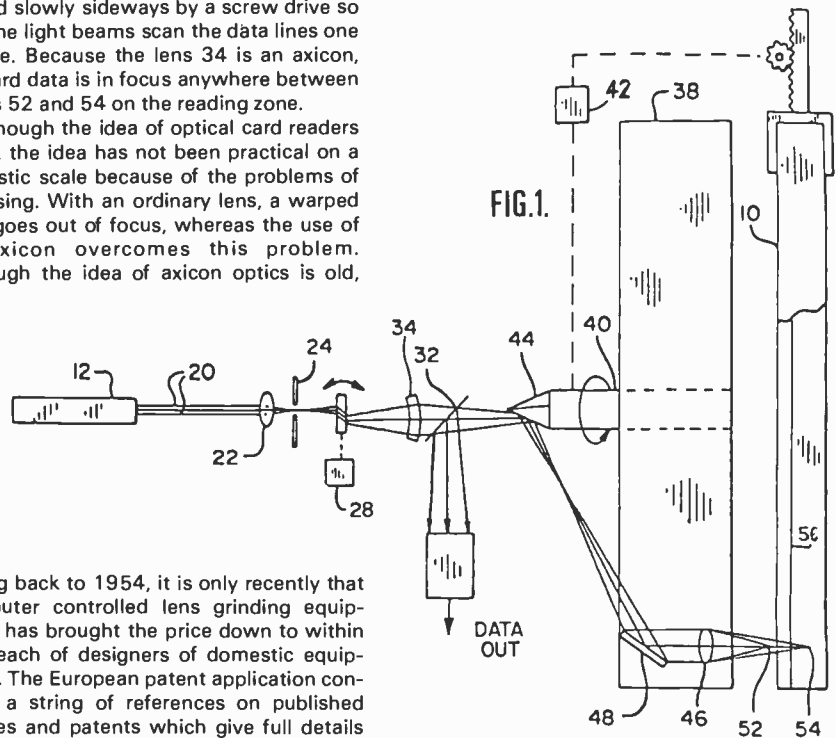

PE SPECIAL CASSETTES OFFER

CHROME C60 & C90

FERRIC C90 AUDIO

Videotone Ltd., 98 Crofton Park Road, Crofton Park, London SE4.

BLOCK CAPITALS PLEASE

Please send me CRO2 C60 Audio cassettes at p each (90p for 5 to 24, 80p for 25 or more; including VAT and postage).

Please send me CRO2 C90 Audio cassettes at p each (115p for 5 to 24, 105p for 25 or more; including VAT and postage).

Please send me C90LH Audio tapes at p each. (56p for 5 to 24, 53p for 25 or more; including VAT & postage.)

I enclose cheque/PO for £ No.

Name

Address

Coupon valid for posting before 1 July '83
(or one month later for overseas readers).

PE micro~file

FILESHEET 8

8086

R.W.Coles

WITH their 8 bit designs behind them, and sales taking off nicely, the leading microprocessor manufacturers recognised that the next prize would be awarded for the introduction of a powerful new generation of 16 bit devices, able to compete directly with the big mini-computers in business, science, and engineering applications.

First on the scene was the 9900 from Texas Instruments, but although this chip was a true 16 bit processor, it lacked memory addressing range and in performance terms was not much better than some 8 bit designs. Worse still, the 9900 was too expensive to be used in applications where its 16 bit architecture was not absolutely essential, and in the mid 1970s there were very few system builders ready to take the plunge into full-blown 16 bit microcomputers because memory was still very expensive, and you needed a lot of it to do justice to a 16 bit machine. The lessons of the 9900 were not lost on the other chip manufacturers. They could see that before 16 bit processors could take off in a big way they would need to be many times more powerful than their 8 bit predecessors and they would also have to have access to lots of cheap memory. In effect, they had to design a microcomputer for the 1980s and not for the 1970s.

The 8086 was the first of the "second wave" of 16 bit processors, and its introduction in 1979 fitted in well with the rock-bottom price of 16K dynamic RAMs and with the promise of 64K just around the corner. Unlike the 9900, the 8086 fell on fertile ground, and almost at once it was being designed into a multitude of powerful new systems for both data processing and control tasks. To ensure that their new design was up to the job, Intel had to pack 29,000 transistors onto a small 225 mil square chip, and to achieve that they used a new high resolution NMOS process called HMOS to get the gates smaller and the speeds higher. The result is a processor which is at least ten times more powerful than the 8 bit 8080A.

Whereas the previous generation of 8 bit processors had used a primitive low performance version of the architecture employed by mini-computers, the 8086 set out to *beat* the minis on the basis not only of price, but of performance too. With the investment many users already had in 8080/8085 software, however, it was also considered necessary for the 8086 to be compatible with its 8 bit predecessors to the extent that 8080 assembly language programs could be easily converted to run, albeit inefficiently, on the new processor.

Inside the 8086 there are actually two processing blocks operating in parallel. One, the Bus Interface Unit (BIU), is responsible for address calculation and the fetching of instructions and operands from main memory. The other, the Execution Unit (EU), receives a stream of instructions from the BIU and interprets these to execute the intended program. Because the Fetch and Execute activities have been separated in this way, the processor can operate very efficiently. The BIU maintains a "queue" of pre-fetched instructions for the EU, and will attempt to top up the 6 byte queue by performing a word fetch whenever it sees a minimum of 2 bytes free. Since the BIU can operate independently of the EU, it can be fetching the next or the next but one instruction while the current instruction is executing, a technique known as "pipelining". This system falls down when the executing instruction is a JUMP of course, because the BIU is not clever enough to anticipate the need to fetch the next instruction from the destination address, but the need to clear the queue on these occasions is not a serious penalty, because in the average program most time is spent executing in-line code rather than JUMPs.

To overcome the limitations of the 9900 and its 32K word address space, the 8086 uses a 20 bit address which can reach 1

megabyte. To avoid the need for a large expensive package, Intel have chosen to multiplex the address and data bus onto sixteen pins so that a cheap 40 pin unit can be used. The sixteen bits of address available on these pins will only reach 64K bytes of memory by themselves, of course, and so four other pins are used to provide the most significant address bits A16 to A19. To make the most of the small 40 pin package, Intel have provided an MN/MX pin which can be used to put the 8086 into either a "Minimum" or a "Maximum" mode by changing the function of package pins 24 to 31. In Maximum mode the 8086 interfaces to the rest of the system using an 8288 bus controller chip which decodes the S0 S1 and S2 status lines to generate memory and I/O control signals. In this mode the 8086 is capable of operating in large multiprocessor systems, and has an expanded set of control facilities provided on pins 24, 25 and 29 to 31.

In Minimum mode, pins 24 to 31 provide the memory and I/O control signals without the need for an 8288. To gain these extra facilities on-chip however, the multiprocessing features of Maximum mode are lost, so Minimum mode is mainly intended for applications which fit onto a single circuit board. The full 1 megabyte address range is available in either mode.

As mentioned in the 6809 file article, Intel never attempted to produce a "super" 8 bit processor to compete with the Z80 and the 6809. Instead they concentrated on the high performance 8086 so that they could be the first with a "second wave" 16 bit device which would give them a higher profit margin than direct competition in the cut throat "super-8" market.

Having captured the high ground with the 8086 however, Intel were quick to see the advantage of producing an 8086 derivative which would not incur the high system costs which follow inevitably from using a 16 bit data bus. The resulting 8088 variant is really an 8086 with full 16 bit performance *inside* but with a modified BIU so that the data bus is only 8 bits wide *outside*.

When executing, say, a 16 bit register addition, the 8088 is just as fast as the 8086. When 16 bit instruction or data words are fetched from memory, however, the 8088 takes twice as long as the 8086, but this disadvantage is offset by the much lower cost of byte-wide memory and peripheral circuitry for small to medium sized systems.

What Intel had done was to produce a stepping stone from 8 bits to 16 bits, a processor which could compete for the high end of the 8 bit market and the low end of the 16 bit market. A wise move for a company which was already doing well at the low end of the 8 bit market (8085, 8048) and at the high end of the 16 bit market (8086)! The advantages of a processor family with instruction set compatibility from the lowly 8080A, through the 8085 and 8088, to the 8086 and beyond was not lost on many system designers, and, needless to say, Intel have done very well indeed.

Many of the so-called 16 bit personal computers like the IBM PC and the ACT SIRIUS actually use the 8088, and it would appear that many more 8088s are currently finding sockets than are 8086s. When the quest for still higher performance drives these and other manufacturers to move up to full 16 bit bus operation, they can do so without changing so much as a full stop in their software, a very important consideration!

To cope with the challenge from the Zilog Z8000 and the Motorola 68000 which are (arguably) better 16 bit processors than the 8086, the fast moving Intel design team have now come up with a two pronged attack which leapfrogs the competition. Soon to be available will be the 80186 which is an 8086 with most of the necessary system "glue" parts, such as a clock generator, interrupt controller, memory decoder, bus controller, a DMA controller and three 16 bit timers, integrated on to the same chip as

8086 REFERENCE FILE SHEET

GENERAL

The NMOS 8086 from Intel was the first of the "second generation" 16 bit microprocessors arriving just in time to take advantage of rapidly falling memory prices and to capture a large share of the expanding 16 bit market. The 8086 is not a particularly elegant microprocessor and does need several additional chips to form a practical system but the Intel track-record of aggressive innovation has made it very popular. The 8088 8 bit bus version of the 8086 is used in many popular computers.

REGISTERS THE 8086 HAS A SET OF FOURTEEN 16 BIT REGISTERS, SOME OF WHICH HAVE DIRECT EQUIVALENTS IN THE 8088 PROCESSORS. THE GENERAL REGS CAN BE USED FOR 8 OR 16 BIT DATA ITEMS WHILE THE POINTER AND SEGMENT REGS HOLD 16 BIT ADDRESS INFO.

POINTER/INDEX REGS	GENERAL REGS
SP	AX
BP	AL
SI	BH
DI	BL
	CH
	CL
	DH
	DL

SEGMENT REGS.	PROGRAM/COUNTER REGS.
CS	IP
DS	INSTRUC. POINTER
SS	FLAGS
ES	CS

STACK POINTER	BASE POINTER	SOURCE INDEX	DEST. INDEX
SP	BP	SI	DI
IP	INSTRUC. POINTER	CS	DS
SS	SS	ES	ES

FLAGS																					
CF	OF	DF	IF	TF	EF	BF	AF	PF	SF	ZF	OF	DF	IF	TF	EF	BF	AF	PF	SF	ZF	OF

PERFORMANCE DATA
MEMORY ADDRESS RANGE :- 1 Mb
I/O ADDRESS RANGE :- 64 Kb
CLOCK FREQUENCY :- 5 MHz*
POWER SUPPLIES :- 5V
INTERRUPTS :- NMI,INTR

*NOTE: 8 AND 10 MHz VERSIONS ALSO AVAILABLE

BENCHMARKS	8086
ADD REGISTER TO ACCUM	0.6MS
DIP ACCUM TO PORT	2.0MS
MOVE FROM MEMORY TO MEMORY	4.0MS
DIRECT ADDRESSING MODE VIA ACCUM.	
(QUEUE ASSUMED FULL IN EACH CASE)	

MANUFACTURERS
ORIGINATOR :- INTEL.
2ND. SOURCES :- AMD, FUJITSU, NEC, SIEMENS.
CMOS VERSION :- HARRIS (80C86).

INSTRUCTION SET AND SOFTWARE
 Aimed at applications making extensive use of high level languages, the 8086 instruction set has been optimised for efficient compilation from typical HLLS such as BASIC and PASCAL. Although the 8086 has some code compatibility with the 8080, there are many new instruction types and addressing modes to facilitate high speed operation in both data processing and controller applications. Well supported with software running under CP/M86, MSDOS and UNIX derivatives.

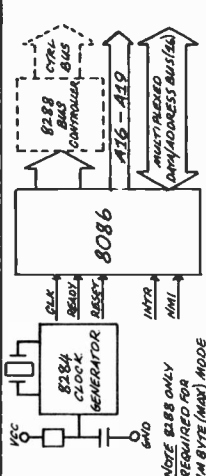

OTHER FAMILY MEMBERS
8088 8 BIT DATA BUS VERSION FOR LOW COST SYSTEMS. DIRECTLY COMPATIBLE BUT SLOWER.
80C86 HIGHLY INTEGRATED 8086 WITH ONCHIP CMOS, INTERRUPT AND D.M.A. TIMERS AND MEMORY DECODER.
80286 8086 SYSTEM FOR 3.1 GIGABYTE VIRTUAL MEMORY MULTI-USER, MULTI-TASKING APPLICATIONS.
80188 HIGHLY INTEGRATED VERSION OF 8088 (LINE 80188) FOR 8 BIT PROCESSORS.

MAX(MORE) MIN	8086
40 VCC	31 RESET
39 AD15	30 RD
38 A16/S3	29 WR
37 A17/S4	28 INTA
36 A18/S5	27 INTD
35 A19/S6	26 INTX
34 A20/S7	25 (ALE)
33 A21/S8	24 (HOLD)
32 A22/S9	23 TEST
31 RD	22 READY
30 WR	21 RESET
29 INTA	
28 INTD	
27 INTX	
26 (ALE)	
25 (HOLD)	
24 (HOLD)	
23 TEST	
22 READY	
21 RESET	

SUPPORT CHIPS
8086 AND 8088 REQUIRE 8284A CLOCK GENERATOR, 8288 BUS CONTROLLER ALSO REQUIRED FOR MAX MODE (MULTI-BUS SYSTEMS). BOTH CHIPS CAN USE 820 PERIPHERAL FAMILY AND POWERPCAN NEW 8086/8088 SPECIALS SUCH AS 8255 AND 8255. POWERPCAN NEW 8086/8088 CD-PROCESSORS INCLUDE 8087 ARITHMETIC SUB-SYSTEM A1, AND 8089 I/O PROCESSOR.

INSTRUCTION SET

MOV	GENERAL PURPOSE	MOV	MOV
MVH	Move byte or word	INS	Move byte or word string
MOV	Push word onto stack	OUTS	Output bytes or word string
POP	Pop word off stack	CMPS	Compare byte or word string
PUSHA	Push all registers on stack	SCAS	Scan byte or word string
POPSH	Pop all registers from stack	LDS	Load byte or word string
XCHG	Exchange byte or word	STOS	Store byte or word string
XLAT	Translate byte	REP	Repeat
IN	Input byte or word	REPE/REPZ	Repeat while equal/zero
OUT	Output byte or word	REPNE/REPZ	Repeat while not equal/not zero
LEA	ADDRESS OBJECT	LOGICALS	
LDS	Load effective address	NOT	"Not" byte or word
LES	Load pointer using DS	AND	"And" byte or word
LFS	Load pointer using FS	OR	"Inclusive or" byte or word
LHAF	FLAG TRANSFER	XOR	"Exclusive or" byte or word
STAH	Store AH register in flags	TEST	"Test" byte or word
PUSHF	Store AH register in flags	SHL/SAL	Shift logical/arithmetic left byte or word
POPF	Pop flags off stack	SHR	Shift logical right byte or word
		SAR	Shift arithmetic right byte or word
			ROTATES
		ROL	Rotate left byte or word
		ROR	Rotate right byte or word
		RCL	Rotate through carry left byte or word
		RCR	Rotate through carry right byte or word
			FLAG OPERATIONS
		STC	Set carry flag
		CLC	Clear carry flag
		CMC	Complement carry flag
		STD	Set direction flag
		CLD	Clear direction flag
		STI	Set interrupt enable flag
		CLI	Clear interrupt enable flag
			EXTERNAL SYNCHRONIZATION
		HLT	Halt until interrupt or reset
		WAIT	Wait for TEST pin active
		ESC	Escape to extension processor
		LOCK	Lock bus during next instruction
			NO OPERATION
		NOP	No operation
		ENTER	Format stack for procedure entry
		LEAVE	Restore stack for procedure exit
		BOUND	Detects values outside prescribed range
			UNCONDITIONAL TRANSFERS
		CALL	Call procedure
		RET	Return from procedure
		JMP	Jump
			ITERATION CONTROLS
		LOOP	Loop
		LOOPNZ	Loop if not equal/zero
		LOOPNE/LOPNZ	Loop if not equal/not zero
		JC/JZ	Jump if carry/not carry
			INTERRUPTS
		INT	Interrupt
		INTO	Interrupt if overflow
		IRET	Interrupt return
		JPI/JPE	Jump if parity/parity even
		JS	Jump if sign

MOV	GENERAL PURPOSE	MOV	MOV
MVH	Move byte or word	INS	Move byte or word string
MOV	Push word onto stack	OUTS	Output bytes or word string
POP	Pop word off stack	CMPS	Compare byte or word string
PUSHA	Push all registers on stack	SCAS	Scan byte or word string
POPSH	Pop all registers from stack	LDS	Load byte or word string
XCHG	Exchange byte or word	STOS	Store byte or word string
XLAT	Translate byte	REP	Repeat
IN	Input byte or word	REPE/REPZ	Repeat while equal/zero
OUT	Output byte or word	REPNE/REPZ	Repeat while not equal/not zero
LEA	ADDRESS OBJECT	LOGICALS	
LDS	Load effective address	NOT	"Not" byte or word
LES	Load pointer using DS	AND	"And" byte or word
LFS	Load pointer using FS	OR	"Inclusive or" byte or word
LHAF	FLAG TRANSFER	XOR	"Exclusive or" byte or word
STAH	Store AH register in flags	TEST	"Test" byte or word
PUSHF	Store AH register in flags	SHL/SAL	Shift logical/arithmetic left byte or word
POPF	Pop flags off stack	SHR	Shift logical right byte or word
		SAR	Shift arithmetic right byte or word
			ROTATES
		ROL	Rotate left byte or word
		ROR	Rotate right byte or word
		RCL	Rotate through carry left byte or word
		RCR	Rotate through carry right byte or word
			FLAG OPERATIONS
		STC	Set carry flag
		CLC	Clear carry flag
		CMC	Complement carry flag
		STD	Set direction flag
		CLD	Clear direction flag
		STI	Set interrupt enable flag
		CLI	Clear interrupt enable flag
			EXTERNAL SYNCHRONIZATION
		HLT	Halt until interrupt or reset
		WAIT	Wait for TEST pin active
		ESC	Escape to extension processor
		LOCK	Lock bus during next instruction
			NO OPERATION
		NOP	No operation
		ENTER	Format stack for procedure entry
		LEAVE	Restore stack for procedure exit
		BOUND	Detects values outside prescribed range
			UNCONDITIONAL TRANSFERS
		CALL	Call procedure
		RET	Return from procedure
		JMP	Jump
			ITERATION CONTROLS
		LOOP	Loop
		LOOPNZ	Loop if not equal/zero
		LOOPNE/LOPNZ	Loop if not equal/not zero
		JC/JZ	Jump if carry/not carry
			INTERRUPTS
		INT	Interrupt
		INTO	Interrupt if overflow
		IRET	Interrupt return
		JPI/JPE	Jump if parity/parity even
		JS	Jump if sign

the CPU to reduce system cost. For those who want more performance and never mind the cost, Intel will be offering the powerful 80286 which has six times the processing power of the basic 8086 together with big-system features such as memory protection and the on-chip management of a virtual memory space extending to one thousand megabytes!

In all the foregoing text I have used actual device part numbers, but to avoid confusion I should point out that some whizz kids in the Intel marketing department have decided to complicate things by using an alternative terminology based on the i APX prefix (meaning Intel Advanced Processor or something). In this scheme i APX 86 equals 8086, i APX 286 means 80286 and so on, but suffixes may be added to denote a combination of devices e.g.:

- i APX 86/10 = 8086 alone
- i APX 86/20 = 8086 + 8087

To quote from the Intel manual, "This improved numbering system will enable us to provide you with a more meaningful view of the capabilities of our evolving microsystems"!

REGISTERS

The 8086 has a set of fourteen 16 bit registers divided into three files of four registers each and two specials, namely the Instruction Pointer (Program counter) and the Flag register.

The General Register File can be accessed as either four 16 bit register pairs or as eight individual 8 bit registers, and is intended for use as temporary data storage and counters. Although the nomenclature is different, all of the 8080A data registers have an equivalent in this file. For example the 8080A accumulator is represented here as AL, and the register pair H and L now becomes DH, DL, all done in the interests of software compatibility. In general these registers can be used interchangeably in the arithmetic and logical operations of the 8086, and unlike those of the 8080A, are general purpose in nature. There are still a few instructions, however, which use these registers in a dedicated role.

The Segment Register File holds the key to the wide address range of the 8086, and introduces the new concept of segmented addressing. To address 1 megabyte the processor has to generate a 20 bit address, but to keep the chip reasonably simple, the data paths, registers, and arithmetic unit all handle 16 bit quantities only. To solve this conflict the required addresses are generated by adding together two 16 bit quantities in such a way that a 20 bit result is formed. One of the segment registers is always used as one operand in this addition, but the other operand can come from the Program Counter, Stack Pointer, Index Register, General Register, or memory, all of which provide 16 bit data.

If there was only *one* segment register in the 8086, then it would only be possible to address a single 64K slice of memory at any one time without changing the contents of the segment register by issuing an explicit instruction. Fortunately, the 8086 has *four* segment registers, and so the 8086 programmer can gain simultaneous access to 256K bytes of memory at any given time, and 1 megabyte by reloading one or more of the segment registers. Each of the four segment registers has a specific function so that it may be automatically used to form an appropriate address. Instruction fetches always access the "code" segment of memory and so use the Code Segment register, while stack operations always use the separate Stack Segment register, for example. Data memory can be accessed using either the Data Segment or the Extra Segment register, giving a 128K byte range.

No doubt you have already spotted the fact that 16 bits from the segment register tacked on to 16 bits from elsewhere would give 32 bits, or if you added them, a maximum of 17 bits. What actually happens is that the 16 segment bits are effectively "left-shifted" by four bits before the addition is carried out, giving the required 20 bit result. But there are still some loose ends. Why, for example, use 16 bit segment registers when 4 bit registers would give the required 1 megabyte range (sixteen 64K byte segments possible)? Well, by using 16 bit registers, the start address of any given segment can be defined with a resolution of 16 bytes, and the four segments available can be overlapped in any desired manner.

The third register file contains memory pointers and index registers. The Stack Pointer (SP) is quite conventional, although it is joined in the 8086 by a new companion called the Base Pointer (BP) which is also used to generate addresses in the Stack Segment of memory. Also here are the Source Index register (SI) and

the Destination Index register (DI) which are both used to generate addresses in one of the two data segments. We have seen in previous file articles just how important it is to have two index registers available for accessing tables of data stored in memory.

One of the new flags, OVF, is a very useful addition which provides an indication of a signed arithmetic overflow condition, the other three are used to control processor operation. INTR is used to enable or disable interrupts, TRAP puts the processor into a single step mode, and DIR specifies auto increment or auto decrement during string manipulations.

INSTRUCTION SET

With the advent of microprocessors with a 1 megabyte (or greater) address range like the 8086, and with the availability of cheap 64K bit dynamic RAMs and 8K byte EPROMs, it has become inevitable that future software will mainly be written in a High Level Language (HLL) such as PASCAL or PL/M. Certainly no one in their right mind would sit down and compose a one megabyte program in Assembly language, since using an accepted rule of thumb of ten lines of debugged code per day, *whatever* the language, this gargantuan task could take one programmer the best part of a century!

This simple fact of life was not lost on the designers of the 8086 instruction set, and they have done a creditable job in ensuring a good registration between what the HLL compiler *needs* and what the machine *provides*.

Anyone used to the 8080A or the 8085 will recognise quite a number of familiar landmarks when taking a walk through the 8086 instruction set, and this is not surprising when it is considered that a direct equivalent for most 8080A instructions is to be found there. Despite these occasional similarities however, the 8086 is really a totally new machine with many new instructions and operating modes. New features of particular note are:

- Signed and unsigned multiply and divide.

- Bit tests.

- String (block) operations.

- Word/byte translation instructions.

- Multiprocessor co-ordinating instructions.

Like the 6809 and the 9900 the 8086 uses the concept of general purpose instruction types which are modified by qualifiers and operand expressions to give a large number of machine code possibilities from relatively few basic mnemonics. There are in fact about 100 mnemonics in the 8086 set, which keeps life tolerable for the assembly language programmer. (Yes, some programs, or parts of programs, will still use assembler.)

Being a 16 bit processor, the 8086 uses an instruction format which can nominate two operand locations, and it does not therefore suffer from the 8 bit limitation of implied sources and/or destinations. Unlike the 9900 however, the 8086 generates an address which can uniquely specify a single *byte* not just a single 16 bit *word*, and this makes it possible to use instructions which are a minimum of one byte, and a maximum of six bytes in length. An example of a one byte instruction is CLC (clear carry) which has no operands, and an example of a six byte instruction is ADD FRED, OFFFOH which adds the immediate data FFOFH contained in bytes 5 and 6 of the instruction to the memory location FRED which is specified by bytes 3 and 4. The use of single byte encoding for instructions with no explicit operands is an efficient way to speed up processing and to reduce memory requirements, but remember that the 8086 BIU will always fetch two instruction bytes at a time from memory, because a 16 bit wide data bus is used. Byte encoding is of course particularly beneficial to the 8088, which does fetch data a byte at a time.

The 8086 instruction set can be divided into major groups:

- DATA TRANSFER GROUP: which includes word or byte transfers to or from registers, memory, and I/O ports and all stack operations.

- ARITHMETIC GROUP: which includes addition, subtraction, multiplication and division of signed, unsigned, and decimal numbers as well as increments, decrements and decimal-adjust instructions.

- BIT MANIPULATION GROUP: which adds the ability to non-destructively test bits in registers or memory (like the Z80) to the 8080A-like logical operations, shifts, and rotates.

- STRING GROUP: which with single instructions can search,

compare, or move, byte or word organised "strings" of up to 64K bytes. These are similar to the Z80 "block" instructions but with some nice extra facilities.

PROGRAM TRANSFER GROUP: which includes the usual jump, call and return instructions together with the new facility of interrupt instructions which can generate standard interrupts without external stimulation. A very versatile form of the 6800 software interrupt.

PROCESSOR CONTROL GROUP: which combines 8080A style flag manipulations and the NOP instruction with a new group for synchronising the 8086 with external events. Of particular note here is the ESC instruction which allows an associated processor (such as the 8087) to obtain a 6 bit opcode from the 8086.

To complement the capable, if not exactly elegant, instruction set of the 8086 there is of course a wide choice of addressing modes which may be used to specify the Effective Address (EA) of an operand. Unlike the simpler 8 bit processors which usually specify an EA by means of explicit data contained in a register or following the opcode in instruction memory with only minimal computation possible, the 8086 is capable of performing considerable arithmetical gymnastics to compute an operand address by summing up to three 16 bit quantities. Since the resulting 16 bit EA is really just an offset from the start of a memory segment, yet another addition is performed in the BIU to create the final 20 bit address before the operand can be accessed.

Addressing modes are: REGISTER, IMMEDIATE, DIRECT, REGISTER INDIRECT (which are conventional) and:

BASED in which the EA is computed by summing a displacement value contained in the instruction with the contents of the BX or BP register. If the BP register is specified, access to data on the stack is gained without the need for POP instructions. If BX is specified, the result is similar to indexing as applied to the Z80 IX register for example.

INDEXED in which the EA is computed by summing a displacement with the contents of register SI or DI. In this case it is usual to use the displacement value as the "base" address of a table, and the index register value as the table pointer. Arithmetic manipulation or incrementing of the index register can then be used to step through the table.

BASED INDEXED in which the EA is generated by the summation of a base register, an index register and a displacement. Since two separate address components, the base and the index, can be varied at run time, this mode is useful for accessing two dimensional arrays of data.

STRING is really a cop-out since it is not possible to use the above modes with string instructions. Instead, the index registers are implicitly used as source (SI) and destination (DI) pointers.

I/O PORT DIRECT which uses an 8 bit direct address to access one of 256 I/O ports.

SOFTWARE

It is probably fair to say that the 8086 will not make a significant impact on the hobby scene until about 1985, and even then it may be in the form of the 80186 which should be cheaper. The 8088 is already here however, or at least it is in the shape of personal computers like the IBM PC and the ACT SIRIUS, and it should be remembered that there is not a jot of difference in software terms between the 8086 and the 8088 variant.

Thanks to 8080 compatibility it should be possible to convert the 8 bit CP/M DOS for use on the 8086, but this would not be a very effective way of using a powerful 16 bit processor and fortunately it is not necessary because Digital Research have come up with a brand new CP/M called CP/M86. CP/M86 is written in 8086 code, and is already available from Intel in the form of the 80150 16K byte ROM complete with an I/O control package for driving standard Intel peripheral chips. We can expect that CP/M86 will gain a big following and that plenty of cheap software will become available in due course, an important consideration when choosing a microprocessor for a data processing application! In the past CP/M has had the market pretty much to itself, but this is no longer true for the 16 bit CP/M86. Strong competition will come from MSDOS, designed by Microsoft and used on the IBM PC, or even from VENIX and XENIX which are versions of the very popular UNIX operating system widely used in universities.

Already available from Intel for use under their own ISIS DOS is a compiler for PLM/86, an assembler (ASM86), and an 8080A to

8086 converter programme (CONV86). For real time applications they also have a useful piece of software called RMX86 (Real-time Multi-tasking eXecutive) which provides a skeleton on which communicating software modules can be hung.

Intel software is very good but it is expensive, so go for CP/M86 or MSDOS for hobby applications!

INTERFACING

The 8086 is a 5 volt NMOS device and is therefore easy to hook up. Most hobby applications will use it in its MINIMUM mode, doing away with the need for an 8288 bus controller, but an 8284 clock generator will be required until the 80186 is widely available.

The bus connections are straightforward and are patterned after the 8085 model, which is not surprising since the 8086 needs to be compatible with the popular Intel MULTIBUS which is used for inter-card communication. Using the MULTIBUS it is possible to build systems with multiple CPU boards employing the 8080A, 8085, 8088, and 8086 all acting in consort, because the original specifiers of the bus had the foresight to make provision for 16 bit as well as 8 bit processors.

The use of a 16 bit data bus does put more of a strain on the system designer because EPROMs for example are only 8 bits wide and so it is necessary to use two of them in parallel. This is why many designers have plumped for the simpler system interconnections of the 8088!

The 8086 data and address buses are multiplexed like those of the 8085, so it is necessary to use an external address latch built from two or three TTL 8 bit latches to do the demultiplexing. Like the 8085, the 8086 generates a special Address Latch Enable (ALE) strobe to synchronise this feature.

Rather than design a new souped-up interrupt scheme, Intel decided to stick with the original 8080A concept, which used external hardware in the shape of the 8259 interrupt controller to take care of prioritisation and vectoring. This keeps the CPU simple but does require the use of yet another external package. This problem is overcome by the 80186 which puts the interrupt logic on the CPU chip.

Thanks to the family compatibility built in by Intel, all the 8080A peripheral chips such as the 8255 PIO and the 8251 USART can be used without modification. In addition, the 8088 can be usefully teamed with the two 8085 "combo" chips, the 8155 RAM, TIMER, I/O and the 8755 EPROM, I/O. These will interface directly to the multiplexed 8088 bus and permit the assembly of complete 16 bit controller systems using only 4 to 5 devices.

Although compatibility with pre-existing peripheral devices was a definite advantage, Intel have not left it at that. To multiply the power of their 8086 and 8088 still further, Intel have introduced a number of co-processor devices which unload some of the more onerous chores from the 16 bit CPUs.

Even with hardware multiply and divide available on-chip, the execution times of a software based floating arithmetic library are disappointing to say the least, and to boost performance in this area Intel have introduced the 8087 numeric co-processor which can perform a wide variety of arithmetic and trigonometric operations at very high speed.

Also available is the 8089 I/O processor which is really a separate 16 bit microprocessor in its own right, but one which has an instruction set optimised for input/output operations. The 8089 can be used to control high speed DMA transfers, and to buffer and control complex peripheral devices such as disc drives by virtue of its two external I/O channels each capable of 1.25M bytes per second transfer rate. The 8089 executes programs stored in memory shared with the main CPU, and is directed to a particular program by the 8088 or 8086 which passes Control, Parameter, and Task blocks using a simple communication scheme.

APPLICATIONS

The 8086 is unlikely to be chosen for hobby projects due to the complexity of the hardware required to use it effectively, but the 8088, and, in the future, the 80186, are worth considering where 16 bit power is needed.

The 8086 instruction set and architecture are both equally suited to data processing and controller applications, and anyone with an 8088 based personal computer can be satisfied that they have one of the best price/performance combinations currently available.

all in your

AUGUST

issue!

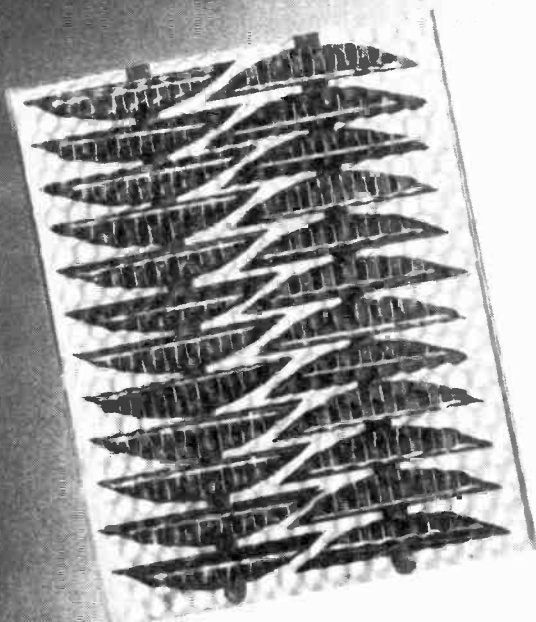

6 *Simple* SOLAR POWERED PROJECTS

These projects which operate at low levels of voltage and currents have been specifically designed for use with solar cells. The range consists of a MW radio, inebriation detector, moisture meter, continuity tester and a transistor checker.

COMPUTER DIAGNOSIS... LOGIC ANALYSER Part One

Designed to trap and display those fleeting signals deep in your computer. Will go where a scope is hopelessly ill equipped to go. Will search and freeze, using a word recogniser. Modular construction for modular income.

ROBOT VISION

PE looks at present day Image Reproduction Techniques in this relatively unexplored field.

Plus! Used Computer & Equipment Bargains

PRACTICAL

ELECTRONICS

AUGUST ISSUE ON SALE FRIDAY JULY 1

SEMICONDUCTOR CIRCUITS

TOM GASKELL B.A. (Hons)

PROGRAMMABLE CRYSTAL OSCILLATOR (PXO-600)

THIS month we feature a brand new, and very unusual, semiconductor device. The PXO-600 is a 16 pin i.c. from the American Statec Corporation, which contains a complete programmable crystal oscillator, including the crystal itself! Internal programmable dividers allow for the production of frequencies between 0.005Hz and 600kHz, all with the same stability and accuracy as the basic crystal oscillator itself. The internal circuitry is based on CMOS technology, so the complete i.c. consumes very little power.

Fig. 1 shows the pin-out of the PXO-600, with the crystal fixed at the pin 1/pin 16 end of the package. A transparent window is provided in the top surface of the i.c., so the crystal is clearly visible. The internal block diagram is shown in Fig. 2. The crystal oscillator runs at a fixed frequency of 600kHz, and its signal is always available at pin 11. Following this, a selection circuit allows for either this internal clock, or an external one, to be fed into the rest of the circuitry. Programmable dividers then divide the frequency down to provide the final output from the i.c. Fig. 3 shows the different division ratios possible, which are selected by providing the required logic levels on pins 2 to 7. (As usual, '0' is a low level, or 0V, and '1' is a high level, or +5V.) The overall division ratio is a combination of the first programmable division (1/1 to 1/12) and the second (1/1 to 1/10⁷). The complete table of output frequencies is shown in Fig. 4; note that the output is a square wave except where indicated. The specifications for the PXO-600 are shown in Fig. 1, and are largely self-explanatory. Unlike many CMOS circuits, the maximum supply voltage is +6V, so normally the i.c. should be run from a 5V supply. As we shall see in the applications circuit, the i.c. is capable of driving LS TTL inputs as well as CMOS.

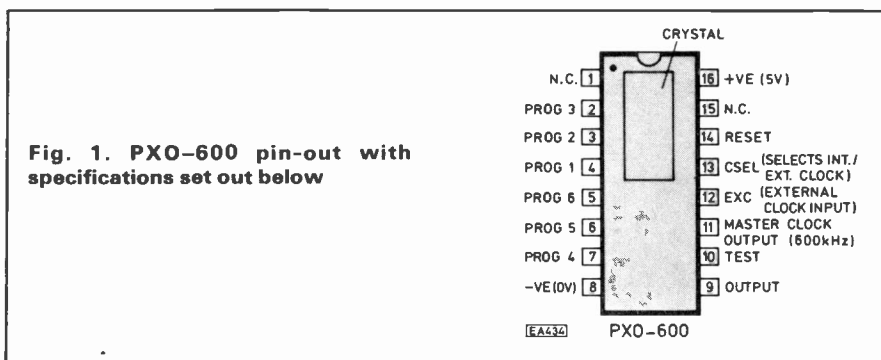

Characteristic	Notes	Minimum	Typically	Maximum	Units
Supply voltage	(All specs measured at +5V supply)	4.0	5.0	6.0	V
Quiescent current	60kHz selected		0.7	1.0	μA
Temperature range		-10		+70	°C
Crystal calibration		-100		+100	ppm
Frequency stability	(Does not include calibration tolerances) -10°C to +70°C	-0.015		+0.015	%
Ageing	In first year			10	ppm
Maximum external oscillator frequency				1.25	MHz
Output current	{ High level (Logic 1) { Low level (Logic 0)			+1.0 -1.6	mA μA
Input voltage	{ For Logic 1 { For Logic 0	4.0 0		5.0 1.0	V V
'Reset' input current	{ High level (Logic 1) { Low level (Logic 0)			+0.5 -15	μA μA
All other input currents	{ High level (Logic 1) { Low level (Logic 0)			+15 -0.5	μA μA
Output rise time	{ Loaded with 15pF		70		ns
Output fall time			30		ns
ppm = parts per million					

when the division ratio is already less than 1/1000 (i.e. 1/10³). This enables quick testing of some of the very low frequencies.

Exc (Pin 12)

This is the external clock input to the i.c., allowing the programmable dividers to be used to divide down any suitable external clock.

Csel (Pin 13)

Setting this pin high (logic 1) causes the divider to operate on the external clock, rather than the internal crystal oscillator.

Reset (Pin 14)

Setting this pin low (logic 0) resets the dividers and sets the output to logic 0.

All the inputs except EXC have pull up/pull down resistors, as appropriate, fitted internally to the i.c. Hence, leaving any of these inputs open circuit will cause that facility to be non-operational, removing the necessity for many external resistors.

APPLICATIONS CIRCUIT

The PXO-600 is such a compact and ver-

EXTRA FACILITIES

Various extra facilities are provided in this i.c. to add a little flexibility to the way that it can be used.

Test (Pin 10)

Setting this pin to a high level (logic 1) multiplies the output frequency by 1000, except

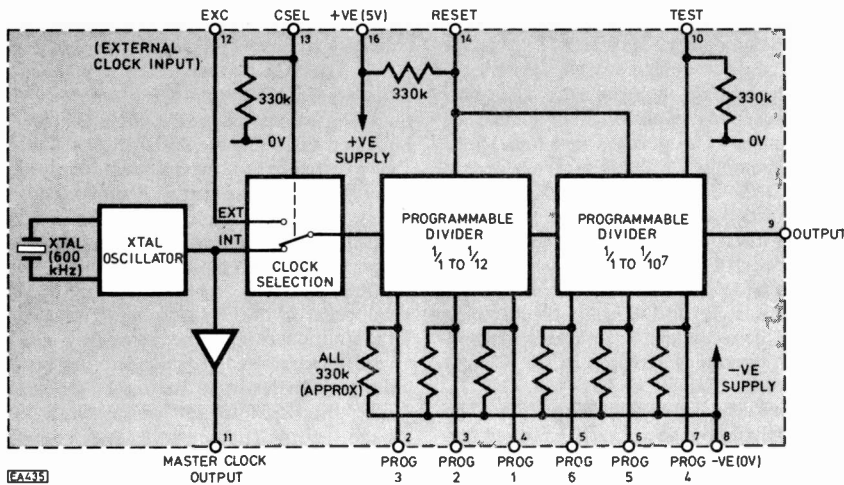

Fig. 2. Block diagram

Prog 1	Prog 2	Prog 3	Dividing Ratio	Prog 4	Prog 5	Prog 6	Dividing Ratio
0	0	0	1	0	0	0	1
0	0	1	1/10	0	0	1	1/10
0	1	0	1/2	0	1	0	1/2
0	1	1	1/3	0	1	1	1/3
1	0	0	1/4	1	0	0	1/4
1	0	1	1/5	1	0	1	1/5
1	1	0	1/6	1	1	0	1/6
1	1	1	1/12	1	1	1	1/7

Fig. 3. Programmable dividing ratios

Prog pins 1 2 3	4	5	6	7	8	9	10	11	12
0 0 0	0	0	0	0	1	1	1	1	1
0 0 1	0	0	1	1	0	0	1	1	1
0 1 0	0	1	0	1	0	1	0	1	1
0 1 1	★	200k	20k	2k	200	20	2	0.2	0.02
1 0 0	★	150k	15k	1k5	150	15	1.5	0.15	0.015
1 0 1	★★	120k	12k	1k2	120	12	1.2	0.12	0.012
1 1 0	★	100k	10k	1k	100	10	1	0.1	0.01
1 1 1	★	50k	5k	500	50	5	0.5	0.05	0.005

★ = 33% DUTY CYCLE
★★ = 40% DUTY CYCLE

Fig. 4. Output frequencies

satite device that a rather more sophisticated circuit than usual has been provided to fully exploit its potential! Crystal oscillators have inherently high accuracy and stability, and this, combined with the ease and flexibility of frequency selection, allows us to construct a high accuracy signal generator for both digital and analogue circuit use, with a very wide range of available frequencies. Fig. 5 shows the circuit diagram of a complete programmable crystal oscillator, which will prove to be ideal for general purpose test and measurement use.

The output frequency is selected by S1 and S2. These are miniature 'push-push' thumbwheel type switches, with a hexadecimal, or "hex" code. These switches display a number, or letter, through a small window in the front of the switch; because this is irrelevant in our application, these should be painted over with ordinary black paint. The 'common' pins of these switches are connected to 0V, rather than the more usual +5V, with R1 to R6 acting as pull-up resistors. This is exactly what is needed to provide the correct binary codes into the PXO-600, IC1. To give us an indication of the frequency being generated, IC2 and IC3 (both TTL i.c.s) decode the binary codes from the switches into a decimal, or 1-out-of-8 code. The outputs of these i.c.s are inverted; when they are turned on, they sink current to 0V, turning on the l.e.d.s in question. Note that 'ordinary' TTL should be used for these two i.c.s, not LS TTL, because of the current sinking requirements. The result of all this circuitry is an arrangement whereby one thumbwheel programs in the basic frequency selected, 0.01Hz to 100kHz, and the second thumbwheel programs in the 'multiplier' of this basic frequency, x0.5 to x6.

OUTPUTS

ICs 4, 5, and 6 provide us with the output driving circuitry, and a little control over the output states of the instrument. S3 is a 3 position centre-off toggle switch, which selects the outputs to be either fixed at logic 1, fixed at logic 0, or clocking, i.e. fed from the oscillator. In any of these three conditions, the output can be inverted momentarily, while S4 (a momentary action, single pole changeover pushbutton switch) is pressed; hence, a logic 0 level becomes logic 1, and vice-versa. S4 is 'debounced' by the flip-flop, or latch, formed by IC4c and IC4d, with the signal inversion being controlled by the EX-OR gate IC5c. This ensures that the signal inversion is done with no contact bounce or spurious pulsing. IC6a and IC6b are used to drive the logic 1 and logic 0 output l.e.d.s, which monitor the state of the outputs, while IC6c and IC6d are

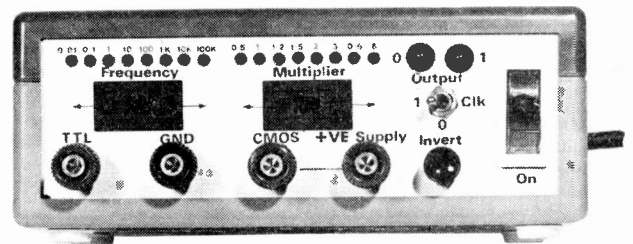
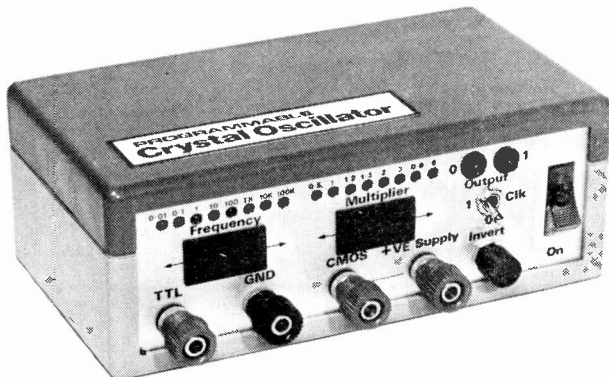

connected in parallel to increase the drive capability of the TTL output signal. IC6 should be a 7400, not a 74LS00, to ensure that sufficient output drive is available.

The CMOS output is provided in rather a different manner. IC4 is an 'open collector' LS TTL i.c., which means that it can only sink current to 0V; there is no pull-up circuitry provided within the i.c. For IC4a, c and d we have to use a 1k pull up resistor on the gate output to +5V; these are R15, R18, and R9 respectively. IC4b provides the CMOS output of the instrument. If the 'CMOS +ve supply' terminal is left unconnected externally, D5 and R12 provide the pull-up to ensure a full voltage swing from IC4b, hence the CMOS output is a square wave with an amplitude of +4.5V maximum. If the CMOS circuit under test is run from a higher voltage, up to +18V, then by connecting the +ve supply to the 'CMOS +ve supply' terminal on the instrument, the CMOS output is now pulled up by R13 (via D6) to this higher supply rail, which matches the square wave amplitude to the circuit under test. At very high frequencies, typically above 100kHz, this output will be a

little rounded in shape, which is caused by the discrete time taken for R12 or R13 to charge up stray capacitance and any capacitive loading on the CMOS output. This will not normally cause any problems, but should be borne in mind. If faster edges were found to be necessary, and the CMOS supply rails were to remain fixed, then a 4049 CMOS buffer i.c. could be added to the circuitry as a permanent feature, with extra power supply components being added as necessary.

IC7 is a 5V regulator i.c. mounted on a small heatsink. D1 to D4 rectify the incoming a.c. from the secondary of the mains transformer, with smoothing provided by C1. C2 and C3 ensure the stability of IC7, with C4, C5, and C6 (all disc ceramic capacitors) providing extra supply decoupling, a very important factor when dealing with TTL i.c.s.

CONSTRUCTION

Two Veroboard layouts are provided this month, Fig. 6 and Fig. 7. The power supply and the main circuitry have been separated for convenience. If the choice of mains transformer is made carefully, the whole instrument,

including power supply, will fit into a very small Verobox: type 212 (Vero part number 202-21041C). Naturally, any box larger than this nominal 155mm x 85mm x 60mm will be able to accommodate the circuitry with even greater ease. The l.e.d.s have their legs bent very carefully to fit onto the edge of the Veroboard. Treat them with care, because it's very easy to crack and destroy the l.e.d. body when bending the legs. The front panel should have its holes marked and drilled very carefully, too, as any inaccuracy at this stage will result in the l.e.d.s on the Veroboard and the front panel holes not meeting up when the case is assembled. Remember, the board is designed to fasten to the top of the case; in other words, if fastens upside down in the case, with the components pointing downwards.

Due to the fairly high cost of the PXO-600, it is a good idea to mount this in an i.c. socket (use a good one) so that the correct wiring of power supplies to the i.c., etc., can be checked before the i.c. itself is inserted. Note that the PXO-600 fits into the board the opposite way round to all the other i.c.s; pin 1 of

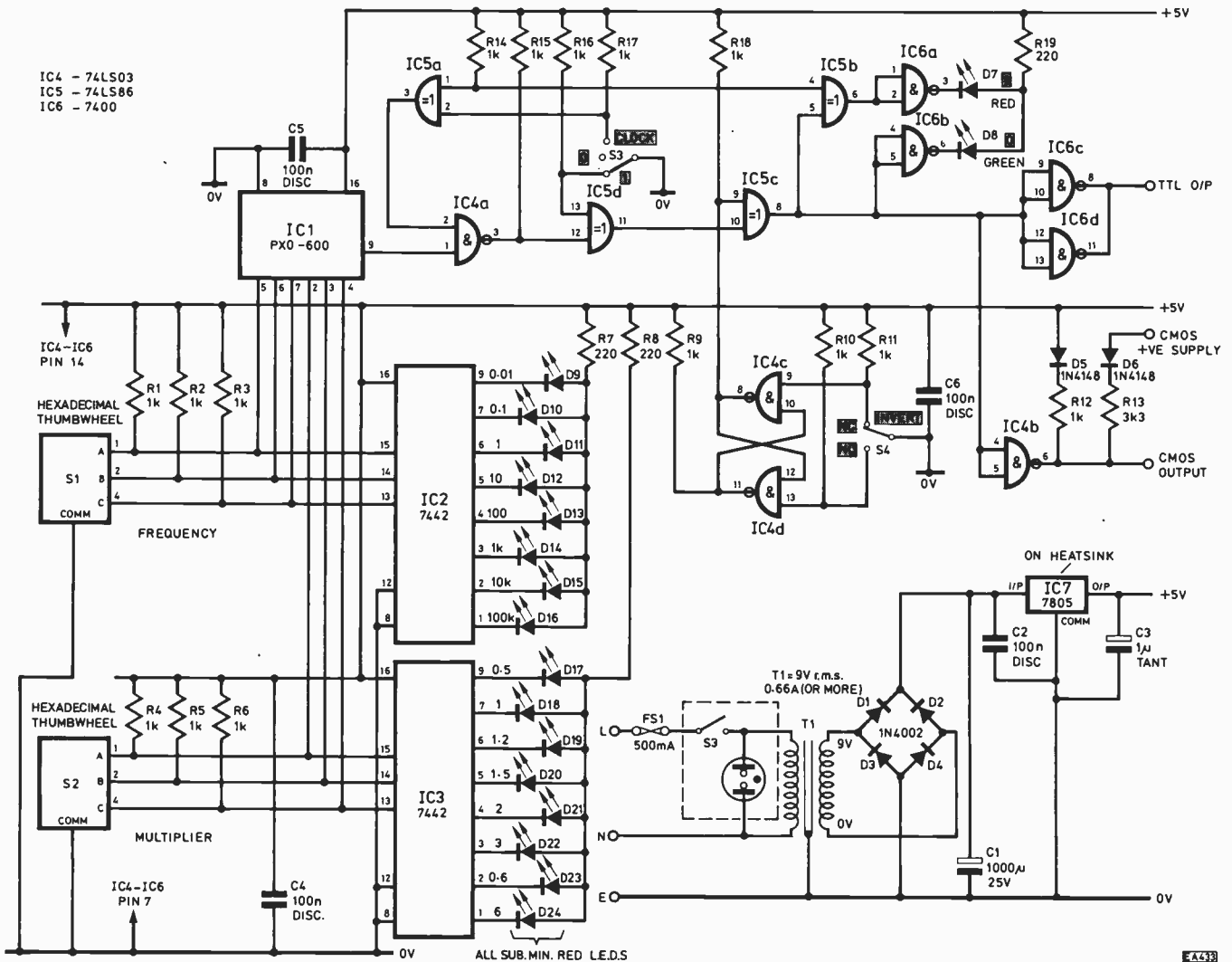

Fig. 5. Circuit of programmable crystal oscillator

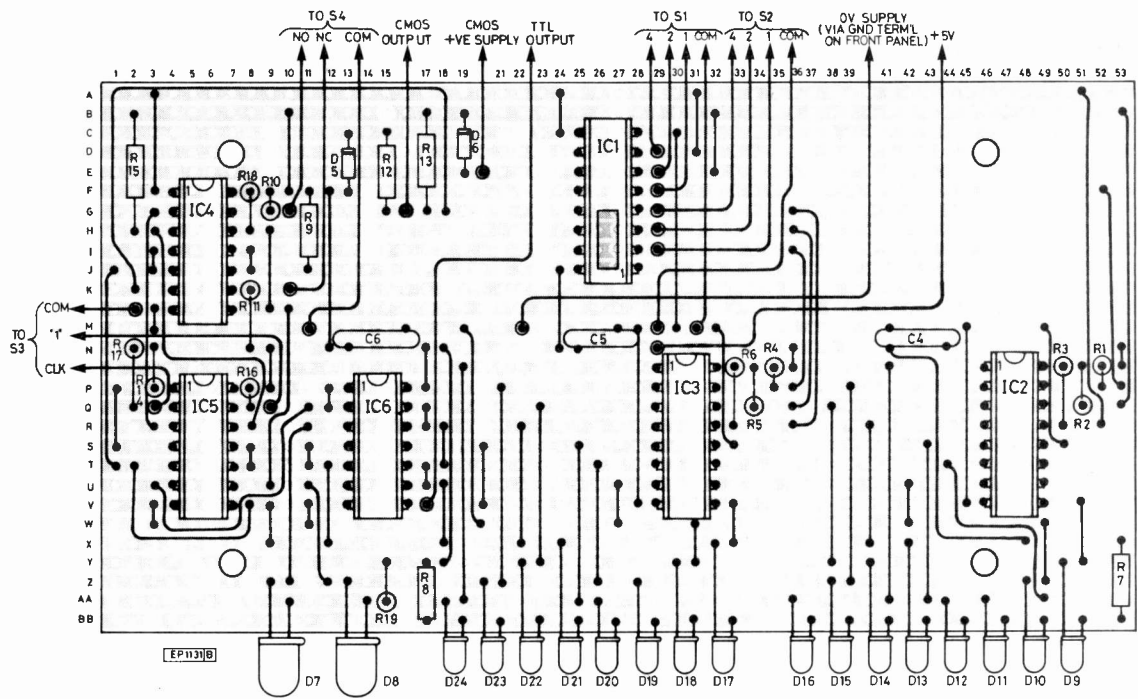

Fig. 6. Veroboard layout for the Crystal Oscillator

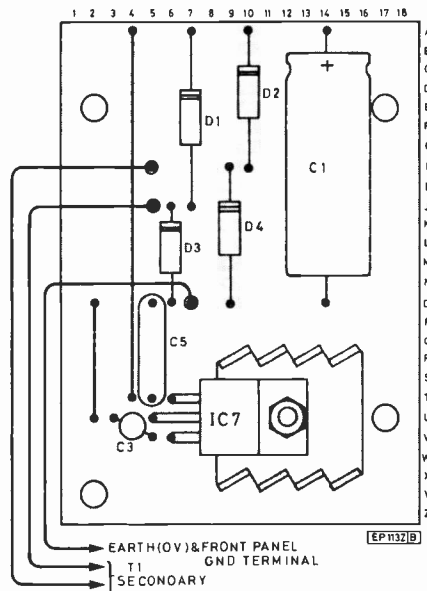
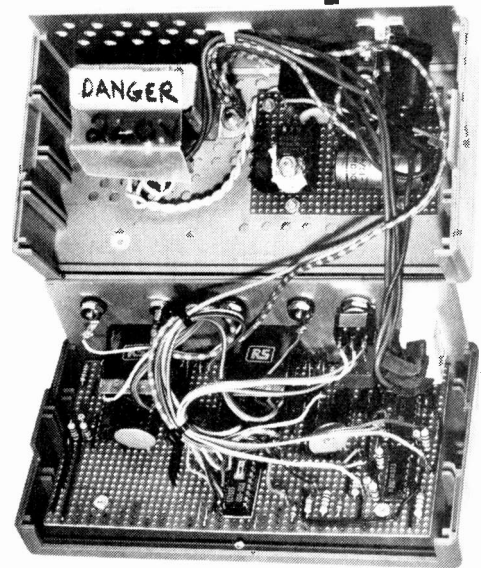

Fig. 7. Veroboard layout for the Power Supply



Internal view

the PXO-600 faces the front panel, whereas pin 1 on all the other i.c.s faces the back panel. When wiring up the thumbwheels, use only pins A, B, and C, along with the common pin; do not use pin D. These may be marked 1, 2, and 4, with the common pin marked C.

When wiring up the mains supply take great care and use sleeves and insulators over all mains connections. An old film transparency box lid, cut up and fixed on with "sticky fixers", makes a good cover for transformer connections. A few holes in the case should be provided to allow ventilation around the transformer and the heatsink for IC7, both of which can get quite warm. The operation of the 5 volt regulated supply should

be checked out before it is connected to the rest of the circuitry.

For simplicity, and to keep the size down, this project has not included the extra facilities of the PXO-600 such as external clock, reset, and test. These could easily be added to the instrument if required, however. Other circuit configurations are also possible; by connecting the output (pin 9) back to the CSEL input (pin 13) we can make the device "freeze" itself after half a cycle of its output. Using reset (pin 14) to trigger the device then effectively gives us a crystal controlled, wide range, one shot timer or monostable. Versions of this i.c. are also available which use different base frequencies. the PXO-768 has a base fre-

quency of 768kHz, which provides outputs of 0.0064Hz to 768kHz, and the PXO-1000 has a base frequency of 1MHz, providing outputs of 0.0083Hz to 1MHz.

These different i.c.s, with their common programming and controlling facilities, offer an ideal solution to many high accuracy timing and controlling problems, all in a 16 pin package! The PXO series of i.c.s is just now becoming readily available. They can be obtained from:

I.Q.D. Ltd.,
29, Market Street,
Crewkerne,
Somerset TA18 7JU

Introduction...

ALL the timer projects shown here use the Intersil ICM 7217 4-digit up/down counter. This is a very versatile, presettable counter, which it is worthwhile understanding in more detail. The pin-out is given in Fig. 1 for the 7217A and 7217C, both of which drive a CC (common cathode) type display, the difference being the A version counts up to 9999 and the C up to 5959 (useful for clock type circuits). There is also a 7217 and 7217B, but these drive a CA (common anode) display, and have a different pin-out, so are not used here.

The carry/borrow pin provides the facility for direct cascading of counters, by connecting it for example to the count input of another 7217 to give an 8-digit counter.

The $\overline{\text{zero}}$ output, normally high, goes low when the counter reaches zero. This is useful for triggering alarms, controlling the input pulses etc. N.B. The bar over the word indicates a low level status, i.e. it goes low at zero.

The $\overline{\text{equal}}$ output is similar except that it assumes a low state when the counter is equal to the amount preset in the register. This will be explained in more detail when pins 11 and 12 are described.

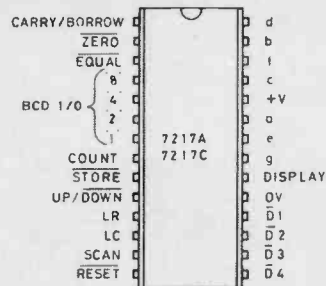

EG1164

Fig. 1. Pin configuration of the 7217A and 7217C

Pins 4, 5, 6, 7 are BCD coded in/out pins and can be used either as inputs to load data, or as BCD outputs, giving the code of the counter level. Pin 4 = '8', 5 = '4', 6 = '2', 7 = '1'.

Pin 8 is the count input pin and is provided with a Schmitt trigger as protection against noisy input signals. The input frequency is guaranteed to at least 2 MHz.

The store input will hold the display output latches with the last count and as will be shown later this can be used to give a simple frequency meter (or tachometer).

The up/down pin 10 is self explanatory and decides whether the i.c. counts up, with the pin positive, or down, with pin 10 at 0V.

Pins 11 and 12 are really clever, each having 3 states: high, low and floating (which is the normal level for operation). When either pin is taken high, the register or counter respectively is loaded with the data contained on the BCD pins. Thus if for example the register (pin 11) was preset with 1000, and the counter (pin 12) with 1500, and pin 10 (up/down) was low, the $\overline{\text{equal}}$ (pin 3) would go low after 500 input pulses. The counter section does not affect the data loaded in the register so if pin 11 was loaded with 2400, and the $\overline{\text{equal}}$ output used to reset the counter, a simple 24 hour clock with BCD output is provided. When pin 11 or 12 is low, the BCD pins assume a high impedance state, and various other functions are disabled. Diodes have to be included to isolate the BCD pins from each other when using BCD switches.

Pin 13 is the scan pin, used to over-ride the multiple scan oscillator, and using the circuit in Fig. 2, will provide a brightness control. This is a square wave oscillator with the duty cycle made variable by the 47k Ω preset controlling the charging and discharging rates through D1 and D2.

Pin 14 resets the counter to zero when pulled low. This can be done with a push to make switch, or automatically using the circuit in

Stephen Ibbs

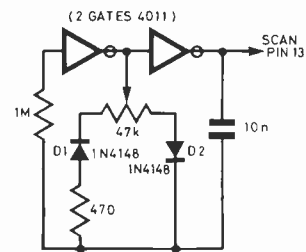

Fig. 2. 'Scan' circuit for brightness control

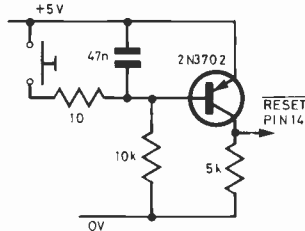

Fig. 3. Reset circuit

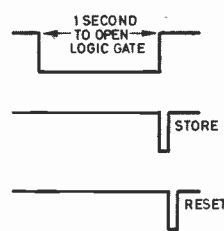

Fig. 4. Timing diagram

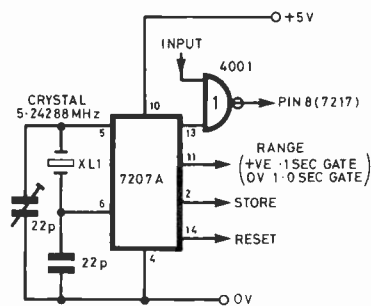

Fig. 5. 7207A circuit

Fig. 3 containing a manual button as well. Pins 15–18 are the digit drivers to control the i.e.d. display (common cathode). Pin 15 = D4, pin 18 = D1.

Pin 19 is connected to 0V, and pin 20 is another tri-state pin, controlling the display. It is left floating for normal operation, but when pulled high the display is turned off. When, however, it is pulled low, the leading zero feature of the i.c. is disabled. Apart from pin 24, connected to 5V, all the other pins to drive the display segments are multiplexed. The maximum supply voltage is 6V, so all the projects incorporate a 5V regulator.

If the count, store and reset pins are considered, it is possible to build a 4-digit frequency meter by counting the pulses, for e.g. one second, storing the result and displaying it, then resetting the counter ready for the next 'one second package' (Fig. 4). However, these controlling pulses have to be very carefully timed and this can be achieved using CMOS i.c.'s, but a much neater solution is to use the ICM7207A (crystal controlled) to give the desired pulse sequence with the necessary accuracy (Fig. 5).

HAND HELD 2 DIGIT DOWN COUNTER

THIS project uses the presettable capability of the 7217A to provide a 2 digit counter capable of being preset to any number of seconds or minutes up to 99, producing an alarm when the counter reaches zero. Because it uses an i.e.d. display that has quite a high current drain, a switch is included to blank the display, whilst not upsetting the counter. The project uses the case given free by PE some time ago, and these are still available from the editorial offices at Poole (50p inclusive). The p.c.b. mounting switches solve many construction problems and the result is a highly useful timer, e.g. for parking meters, or (as the author does) as a fuel timer for radio controlled aircraft, to avoid landings with no fuel . . . a well known cause of ulcers, and increased profits for model shops.

HOW IT WORKS

The circuit diagram of the 2 digit down-counter is shown in Fig. 1. The oscillator is a 7555, selected for its low current drain, connected in its astable mode, and adjusted to 1Hz by VR1, which together with R1 and C1 provide the time constant. The output is switched either into the counter via the switching logic or into two 4017s, the first connected as a

divide-by-ten, the second as a divide-by-six, to provide a pulse every 60 seconds. These dividers have to be reset at power-on to ensure the 'O' outputs are high, and this is accomplished by R2/C2, and R3/C3, providing a brief reset pulse to pin 15 of each i.c. The output from IC3 is inverted, otherwise because of the various logic levels involved, a spurious count would result after 10 seconds. IC4d is a gate controlled by the 'zero' output of the 7217, allowing pulses to go through until zero is reached when the gate closes.

For timing circuits the usual requirement would be for a 1 second and a 1 minute pulse. This can be produced easily in at least two ways, using either a 555 oscillator with its output divided by 60 (switchable), as used in the two handhelds, and the darkroom timer (which only has a 1Hz oscillator), or by using the ICM 7213 oscillator as used in the kitchen timer. More details are given in the individual circuit diagrams.

The BCD I/O pins interested the author most because some new BCD p.c.b.-mounting switches have been introduced, and these are used in three of the projects to preset the counter, as they enable easy programming of the counter; in fact it's so easy that the counter would prove useful for blind people. However, the fact that the pins can be used as outputs as well means that if a BCD decoder is used, other devices may be driven from the master i.c. . . . hence the two i.c.d. counters. These use the BCD outputs (inverted) which are fed into an ICM 7211 BCD to i.c.d. decoder/driver i.c. This provides a real opportunity for simple battery-powered timers because the displays consume such little current.

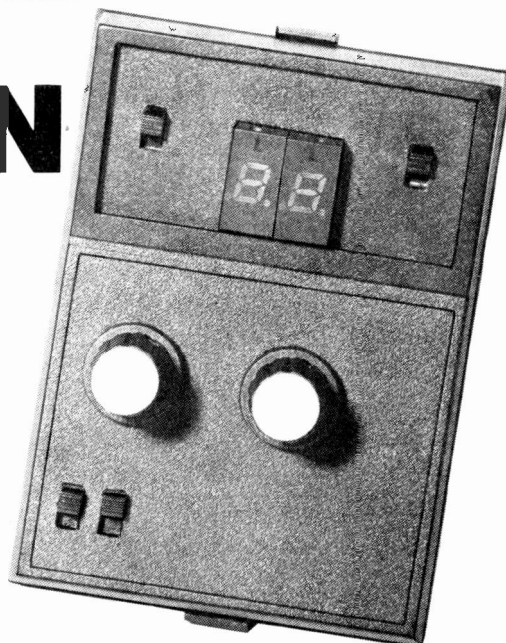

divide-by-ten, the second as a divide-by-six, to provide a pulse every 60 seconds. These dividers have to be reset at power-on to ensure the 'O' outputs are high, and this is accomplished by R2/C2, and R3/C3, providing a brief reset pulse to pin 15 of each i.c. The output from IC3 is inverted, otherwise because of the various logic levels involved, a spurious count would result after 10 seconds. IC4d is a gate controlled by the 'zero' output of the 7217, allowing pulses to go through until zero is reached when the gate closes.

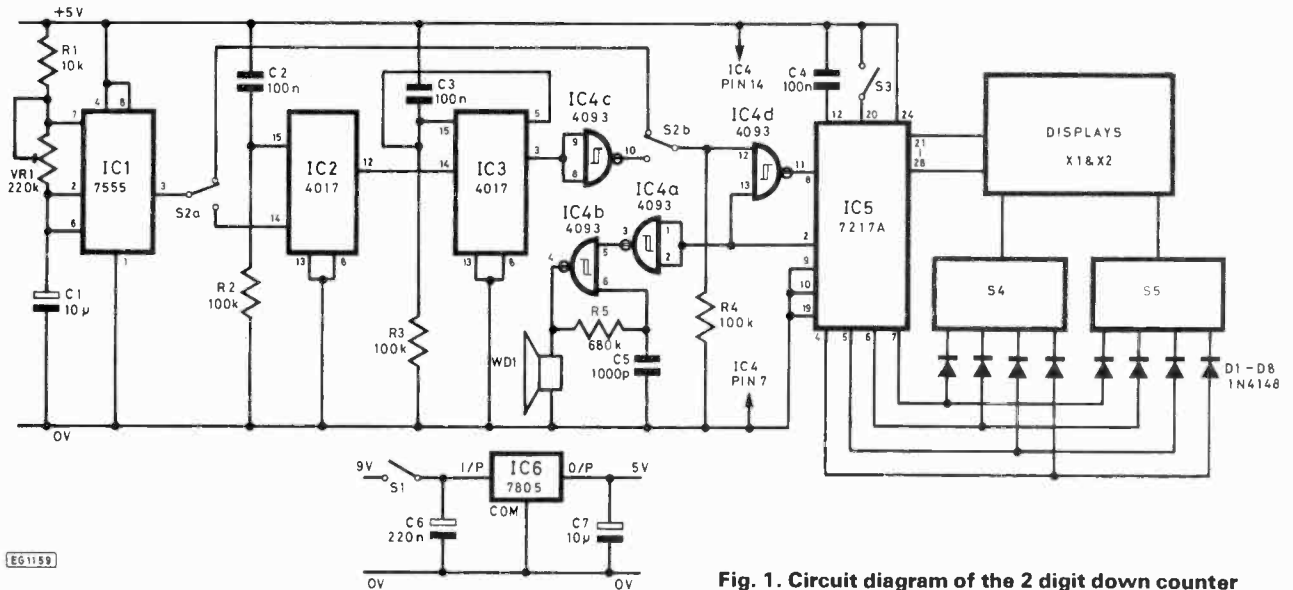

Fig. 1. Circuit diagram of the 2 digit down counter

This is necessary otherwise the counter would continue through zero and switch the alarm off. The 'zero' output also controls the gated audio alarm, driving a piezo transducer, and please note that a 4093 quad NAND Schmitt trigger is used for IC4. A 4011 will not work because it requires two gates to produce an oscillator, and there was not one spare.

The inclusion of a capacitor between pin 12 (IC5) and +ve needs explanation. It was felt by the author that to include yet another switch to manually load the counter would clutter up the appearance, and make the unit more cumbersome to use. Experiments were carried out for various ways of loading data, and it was found that a capacitor provided the necessary high pulse whilst not tying the pin high or low. Thus the counter is automatically loaded at 'switch-on', and immediately starts counting down. This results in a very simple-to-use unit.

CONSTRUCTION

Provided care is taken, necessary because of the restrictions due to the size of the case, no problems should be experienced. However the use of a p.c.b. is highly recommended, and

a suggested design is given in Fig. 2. Mount all the components, including the BCD switches which should have all their unnecessary pins clipped short according to Fig. 3. All components should be mounted as close to the board as possible, with the capacitors bent over flush. A piece of black plastic was cut to fit the case aperture, and two slide

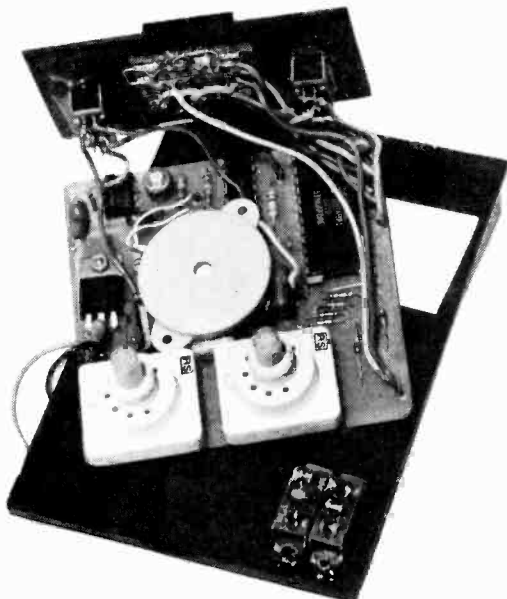

COMPONENTS . . .

Resistors

R1	10k
R2, R3, R4	100k (3 off)
R5	680k
VR1	220k sub-min cermet
All resistors ¼W 10% carbon	

Capacitors

C1, C7	10µ tant (2 off)
C2, C3, C4	100n polyester (3 off)
C5	1000p ceramic
C6	220n tant

Semiconductors

D1 to D8	1N4148 (8 off)
IC1	7555
IC2, IC3	4017 (2 off)
IC4	4093
IC5	*7217A
IC6	7805

Miscellaneous

X1, X2	CC displays (2 off) DL-704
	BCD switches (RS type 327-939) (2 off)
	Slide switches 2-pole min (3 off)
	Battery clip
	PB 2720 piezo transducer (Ambit)
	p.c.b.
	Case

*Constructor's Note

Care must be taken to obtain the correct switches and main i.c. The 7217 is available from many stockists but the version may not be the correct one, and the pin-out will be wrong. The 7217A is available from Ambit, and is the version required for this project. They can also supply the sub-miniature cermet preset, needed because of its small size. Ambit (0277 230909).

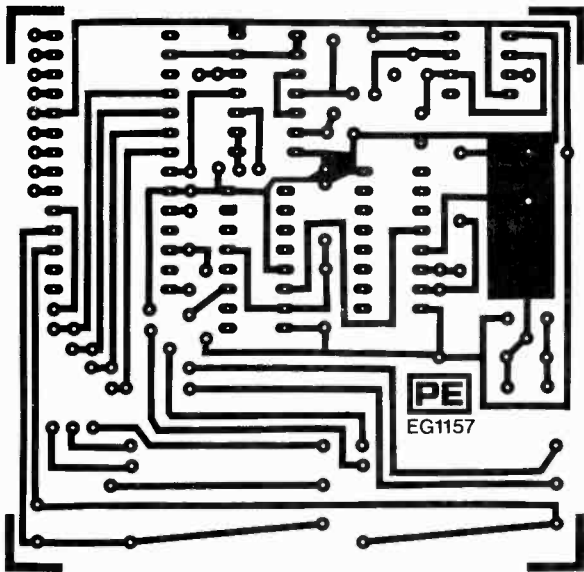

Fig. 2. P.c.b. design

switches were mounted either side of the display using epoxy resin. Holes were drilled for the display pins which were then mounted through the plastic onto the display board (Fig. 4). The piezo transducer was stuck on top of IC2 and IC3 and small lengths of insulated lead used to make the necessary interconnections. The third switch was mounted on the edge of the battery compartment. (Please ignore the 4th switch in the prototype. This was included for other purposes and not used.)

Two holes were drilled in the case for the BCD switches and constructors should make the holes large enough for the threaded bushes which by good fortune protrude to exactly the right height. The unit is then calibrated simply by switching on, with the 1Hz rate selected and adjusting VR1 until the display counts down at the correct rate. Do not forget to load some data in, otherwise the counter will load itself with zero! In use the counter is loaded and the count rate selected before the unit is turned on. A separate start switch could be included, as could a load button, reset button etc, but it would make construction more difficult.

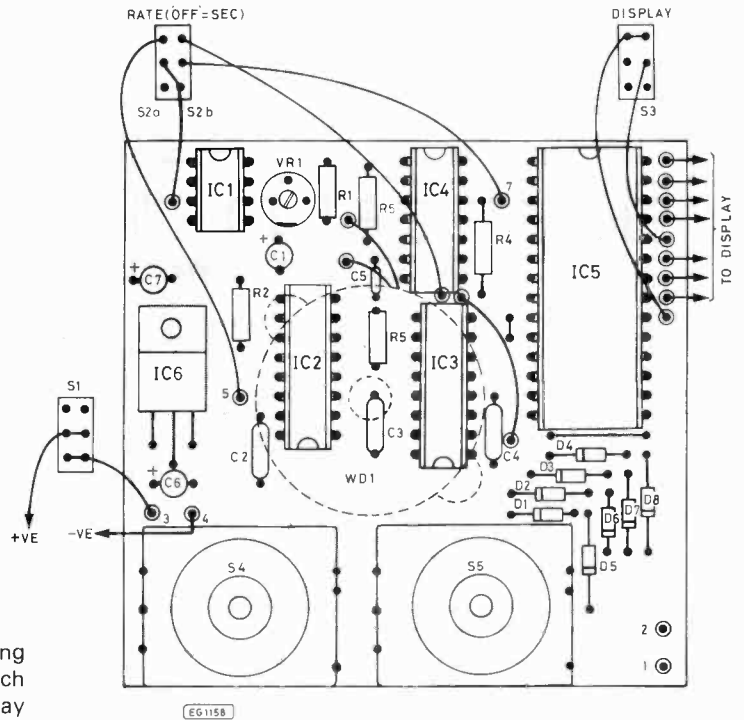
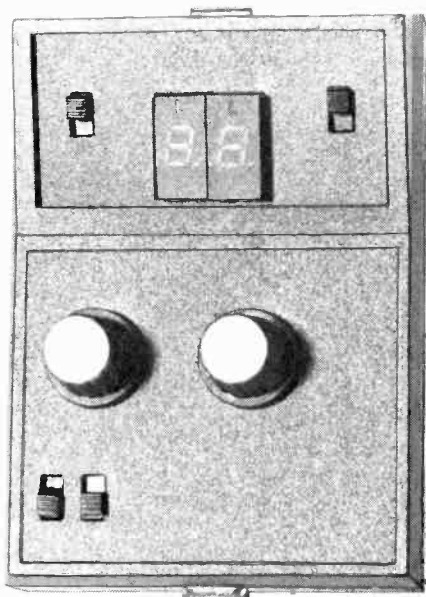

Fig. 3. Component layout

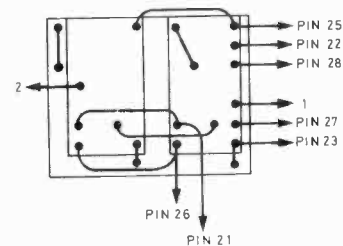

Fig. 4. Display wiring

Because of the space limitation, various desirable decoupling capacitors could not be built in, so do not change the rate switch whilst a count is in progress because it may cause the unit to 'jump' a digit. The unit is then clipped together, the switch nuts tightened down, and two knobs added. With all the digit segments lit the prototype consumed 53mA; however this dropped to 4mA with the display blanked. Thus it is wise to blank the display whenever possible, or arrange a mortgage to cover battery costs.

Constructors will note that pin 10 is connected to 0V via a wire link to make the i.c. count down. For those who intend to leave it like that, the wire link can be omitted, and pin 10 permanently connected to 0V by altering the p.c.b. slightly. However, if a 4th switch is included, placed for example as in the prototype, with pin 10 running to the centre contact, with +ve and 0V on the other two, the unit becomes a switchable up/down counter. However, it would not be able to start from zero because the input gate would be closed; thus the circuit would require a simple modification. This can be done most simply by breaking the connection between pin 2 and the input gate, pin 13, and running a wire from the zero output to the one contact of the second pole of the 4th switch, with pin 13 to the centre, and pin 12 to the final contact. The effect of this is to join 12 and 13 together when counting up, the gate being permanently open, and 13 and the zero pin together when counting down. Make sure the connection between pin 2 (IC5) and pins 1 and 2 (IC4) is maintained. ★

HAND HELD 4 DIGIT LCD UP COUNTER



THIS project demonstrates the ease with which a low power portable counter can be built using the 7217C. As with the 2-digit counter, constructors can make the unit count up or down, but no alarm is included. It uses a handheld case (RS 507-983), painted black to match the l.c.d. display bezel, and although the prototype is not presettable, suggestions are given as to how further facilities can be added, to make the unit more versatile.

HOW IT WORKS

The circuit diagram of the unit is shown in Fig. 1, and the input circuit attacks the problem of getting a 1Hz and 1/60Hz pulse in a different way. The 1Hz is again generated by a 7555, but instead of going into two 4017s, the signal is fed into a 4024 ripple binary counter. This i.c. produces outputs that are related in a binary manner to the input. This means that, e.g. pin 4 (2^6) produces a square wave 1/64 of the input frequency, i.e. it will go high after 32 pulses, low after 64 etc. Similarly pin 5 will go high after 16, pin 6 after 8, and pin 9 after 4 pulses. If these four pins are ANDed together, a 'high' will occur after 60 pulses. This 'high' is then used not only to clock the main counter, but also to reset the 4024, repeating the process ad infinitum. The second AND gate of the 4082 can be controlled by the 'zero' output for those readers who want a down option, or all the pins are connected together and it acts as a buffer. The pulses direct from the 7555 are fed via an inverter to achieve the right logic state at switch on.

As was explained in the introductory article to this series, it was decided (for various reasons) to use the A and C versions, and because of this, four inverters are needed between the digit output lines and the 7211, because the levels are the wrong way round. The BCD data is fed into pins 27-30, and the segment pins connected direct to the display, with the backplane of the display connected to pin

5. It was felt that a colon might be useful and this is most easily done by connecting two diodes between the 3b and 3c segments and the colon pin 28. One or both of b or c are always active, and the diodes prevent them from interacting with each other. However, a better and cheaper way is to connect the backplane to the input of the final inverter of the 4049 (pin 3) and connect the output (2) to the colon pin 28.

CONSTRUCTION

This is not difficult as there is plenty of room inside the case. Mount the components onto the p.c.b. according to Fig. 3, taking care not to forget the wire links. The aperture in the case needs enlarging slightly for the display bezel, by far the most convenient way the author has found of mounting l.c.d. displays. Short lengths of ribbon cable connected the switches and display to the board (Fig. 5).

After the usual check to confirm that there are no solder joints, track breaks, or components in the wrong way round, switch the unit on, with the 'seconds' rate selected via S2. Calibrate to a 1Hz rate by adjusting VR1. The unit can then be mounted in the case.

There is space below the display to mount a second p.c.b. and with care it should be possible to incorporate 4

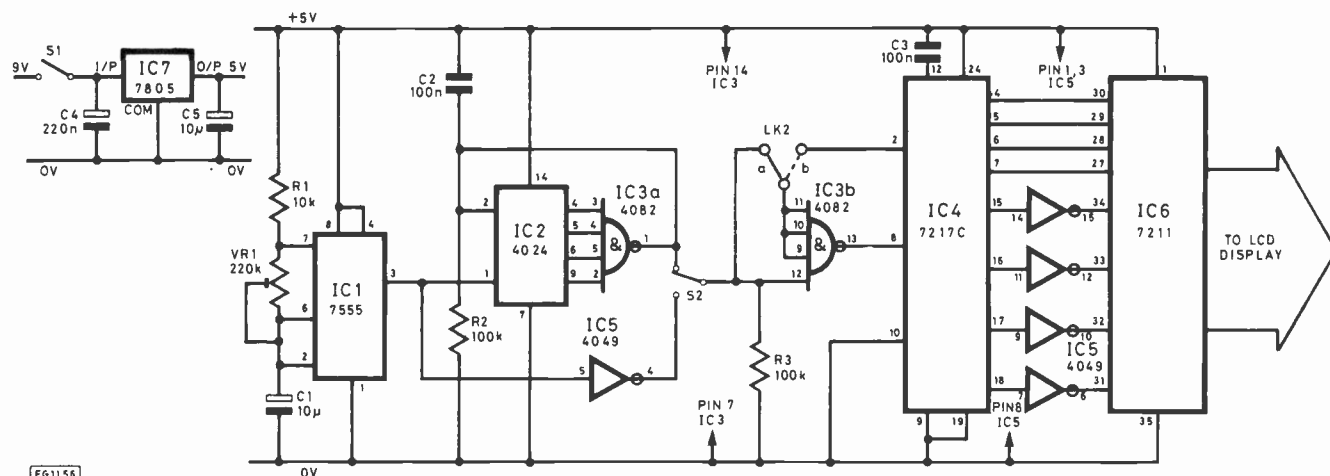

Fig. 1. Circuit diagram of the 4 digit LCD up counter

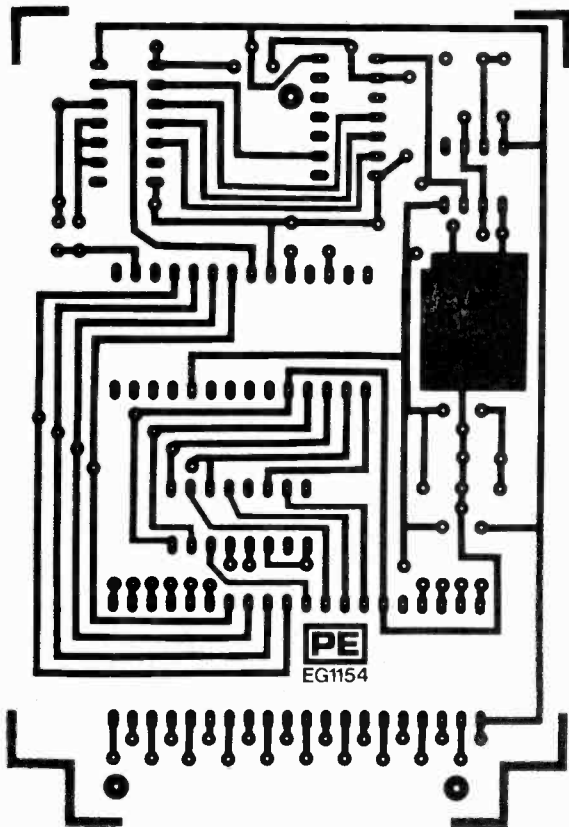

Fig. 2. P.c.b. design

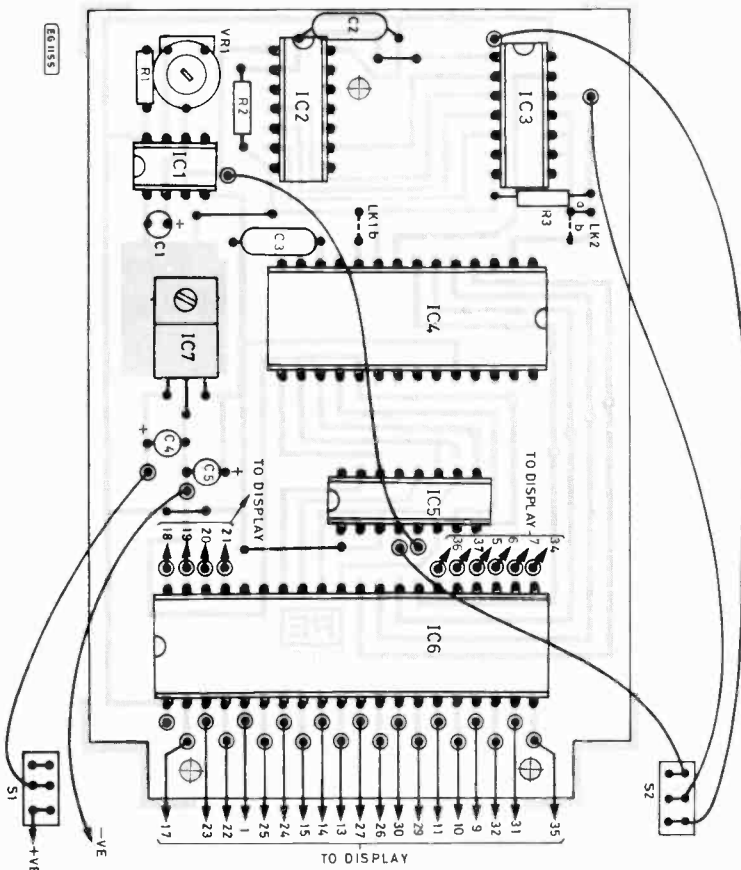
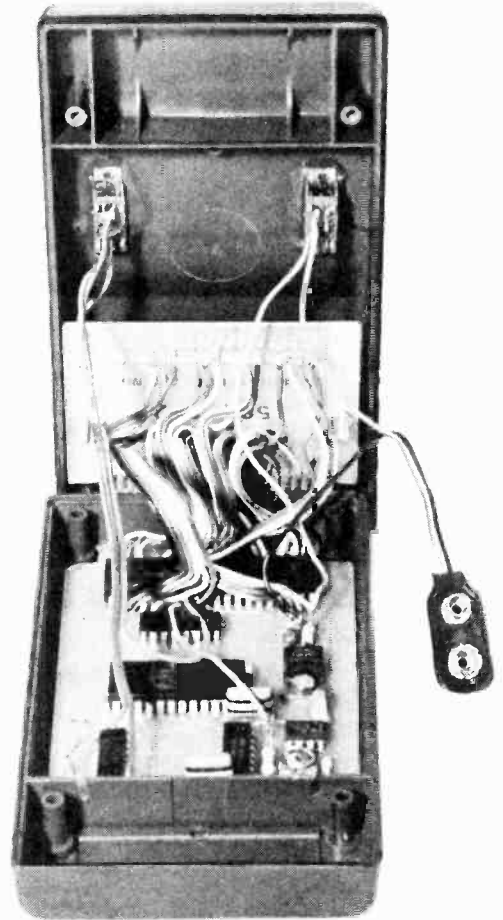

Fig. 3. Component layout

COMPONENTS . . .

Resistors

R1	10k
R2, R3	100k (2 off)
VR1	220k min hor preset

Capacitors

C1, C5	10 μ tant (2 off)
C2, C3	100n polyester (2 off)
C4	220n tant

Semiconductors

D1, D2	1N4148 (2 off)
IC1	7555
IC2	4024
IC3	4082
IC4	7217C
IC5	4049
IC6	7211
IC7	7805

Miscellaneous

4-digit I.c.d. (RS type 587-305)
 Display bezel (RS type 587-282).
 If RS bezel is purchased
 the p.c.b. EG1162 is included.
 Case (RS 507-983)
 Battery clip
 Switch s.p.s.t.
 Switch s.p.d.t.

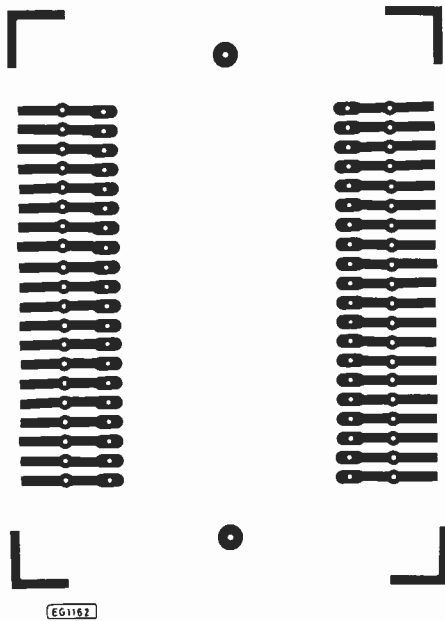

Fig. 4. Display p.c.b.

miniature BCD switches (which provide a screwdriver slot adjustment). The circuit would be similar to that used in the 'kitchen timer', and it is for this reason that spare pads are provided on the BCD and digit lines on the p.c.b., and why

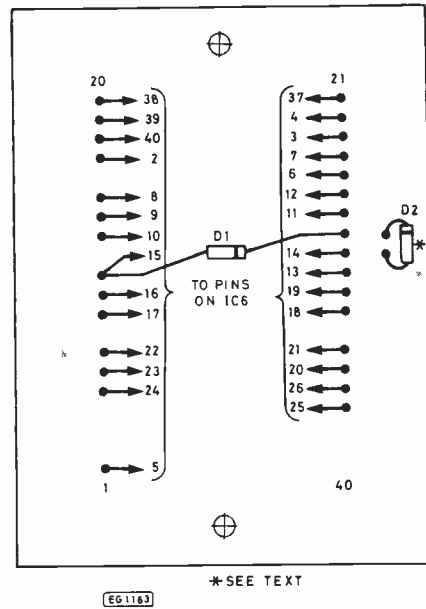

Fig. 5. Display board wiring

wire links are included around the logic gate and 'zero' output, as they enable the input circuit to be modified as suggested in the 2 digit counter. To count up, omit link 1b and insert link 2a. To count down, insert link 1 and link 2b ★

4 DIGIT LED DOWN COUNTER/ CONTROLLER

THIS project is a development from the 2 digit counter, and uses a 555 gated by a 4093. However, because its prime purpose is as a photographic timer it was felt unnecessary to include the divide-by-60 section because 59 mins 59 secs is long enough for almost any photographic process. The unit has two output devices, the first being a relay that switches on at the start of the timing cycle, and off when the counter reaches zero, the second being an alarm. Thus the relay could be used to control the enlarger, whilst the alarm will be useful for the various development processes. A switch is included to power the relay manually, independent of the counter, e.g. for focusing etc. It was decided to use three p.c.b.s, the main one carrying the timer circuitry, alarm and the display (soldered direct to the board). This makes mounting and interwiring extremely easy, and produces a very neat result. The second p.c.b. carries the BCD switches, as used in the 2 digit counter, with the unused pins cut off, and the diodes, and is mounted in the top of the case. The third and final p.c.b. carries the mains supply, relay, and its associated switching circuitry. Parts of this board are at mains potential, so extreme care must be taken.

Two fuses are included, a 250mA for the unit itself, and a fuse incorporated in the relay output line, whose value should be chosen to match the enlarger etc. The transformer is p.c.b. mounting to make construction easier and safer. A switch is also included to blank the l.e.d. display, useful when timing colour print exposures.

HOW IT WORKS

The circuit (Fig. 1) needs little explanation if the introductory article has been read. The output from the 555 is controlled by one gate of the 4093, gated by the 'zero' output, which also gates the audio alarm, and the output uses the final gate of the 4093 as an inverter with the piezo transducer connected across it to greatly increase the power. The 'zero' output is also used (it's kept very busy!) to switch on a relay via R3 and TR1, using unregulated d.c. supply to ensure enough voltage to drive the relay. When the count is over, pin 2 goes low, switching off the relay, turning on the alarm, and shutting the input gate. Please note that a second pair of relay contacts are provided to control, e.g. the safelight.

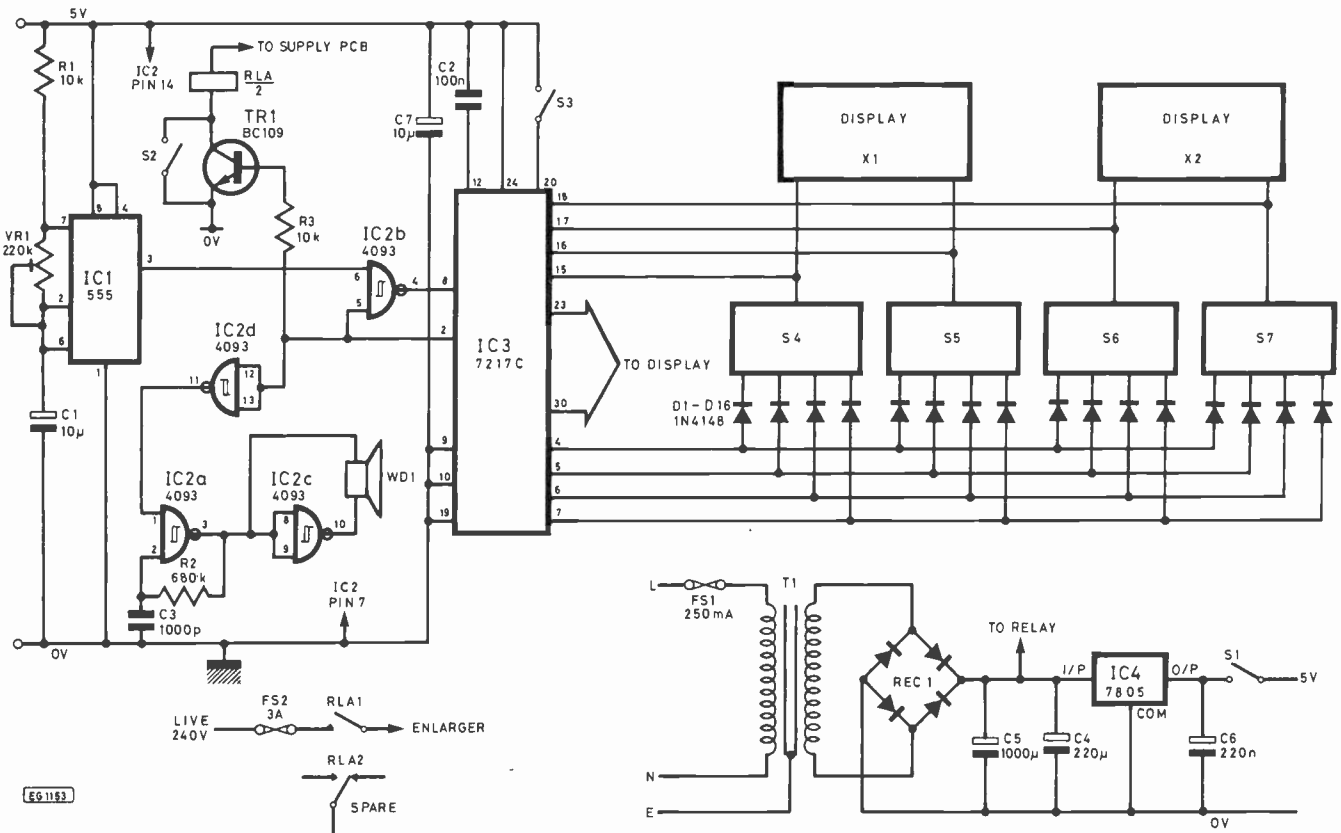

Fig. 1. Circuit diagram of the 4 digit LED down counter/controller

CONSTRUCTION

Printed circuit boards make the construction very easy, and the p.c.b. designs are shown in Figs. 2, 3 and 4 with the component layouts shown in Figs. 5, 6 and 7. Please refer to the components list carefully to ensure that the correctly fitting components are purchased. Construct the main board, not forgetting the three wire links, and make sure the capacitors and i.c.s are inserted the right way round. The display is stuck on top of the p.c.b. with its edge holes lined up over the appropriate p.c.b. hole. With small pieces of tinned

wire then solder the two boards together. This method of mounting also ensures that the display is absolutely central on the p.c.b., useful when mounting the board in the case. The piezo transducer is also stuck onto the p.c.b., with its leads connected to pins 9 and 10 of IC2.

Eight way ribbon cable joins the BCD and digit lines to the switch board which is constructed next. Only switch pins B,D,F,I,J,N are used so all the other contacts should be clipped off. Mount the diodes, ensuring the correct polarity, otherwise some weird BCD data will be loaded, then mount the switches, and join the ribbon cable from the main p.c.b. Switches 4 and 6 should have a stop inserted in each to prevent them going past position 5. The author slightly cut down two Veropins and inserted them into the appropriate holes. These will then be held in place when the switches are

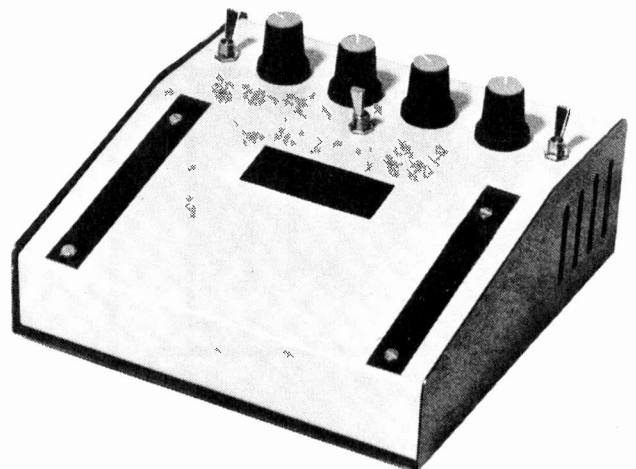
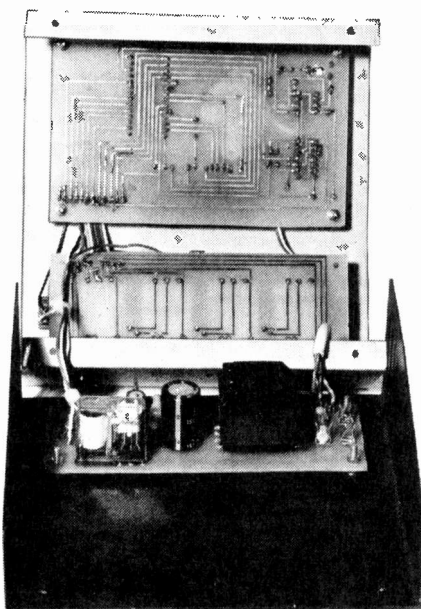

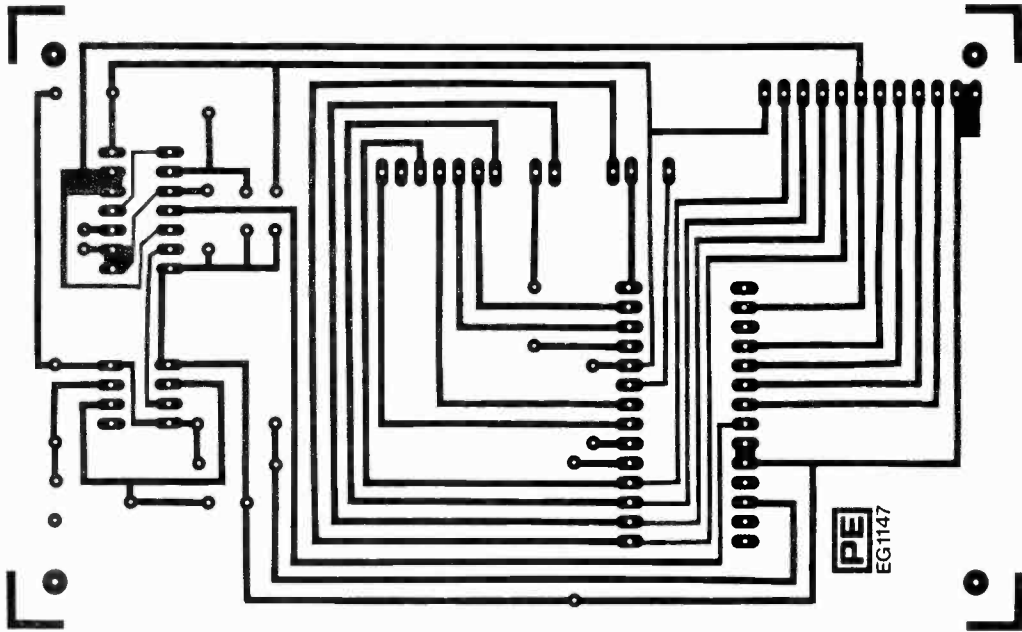

Fig. 2. P.c.b. design for the main board

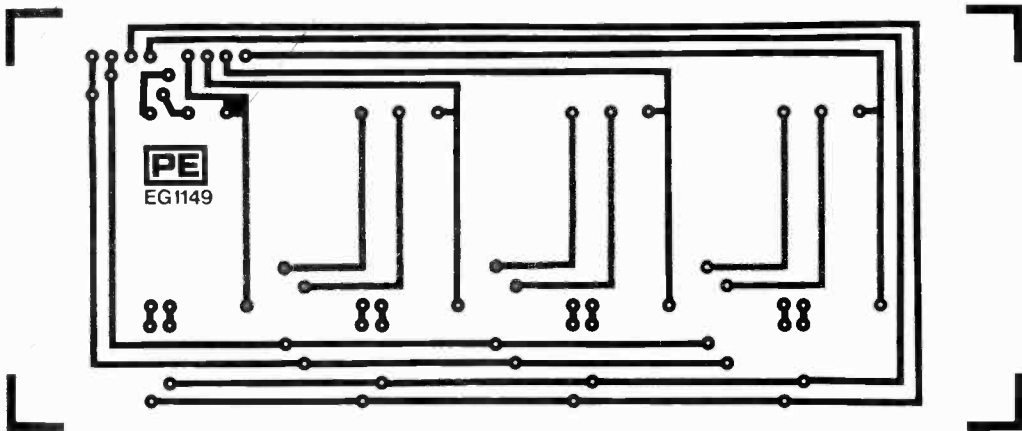

Fig. 3. P.c.b. design for the switch panel

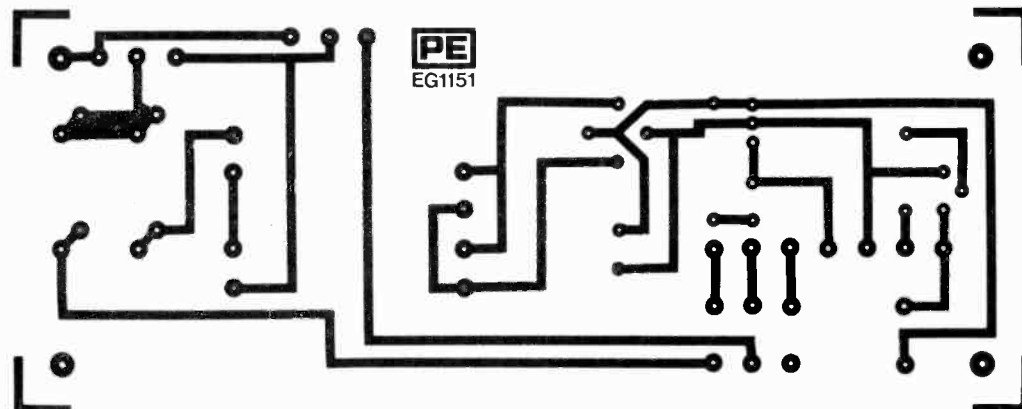
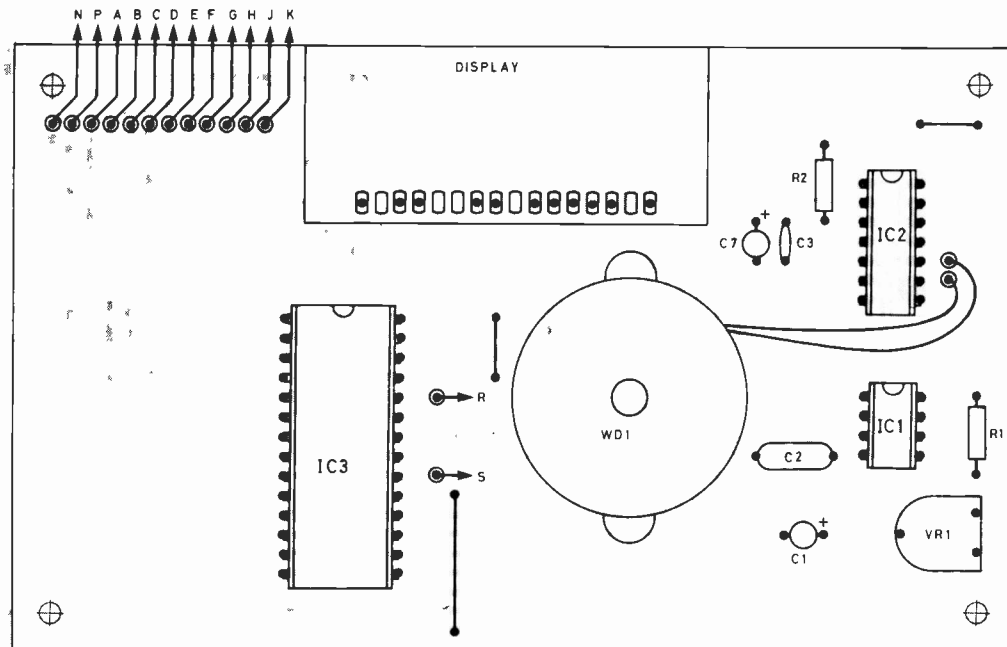
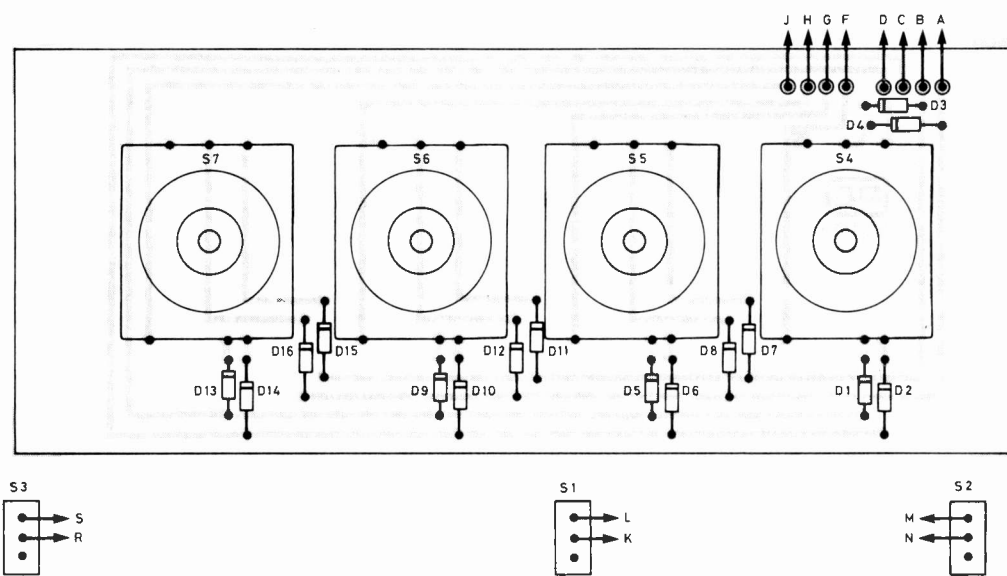

Fig. 4. P.c.b. design for the p.s.u.



EG1148

Fig. 5. Component layout for main board



EG1150

Fig. 6. Component layout for switch panel

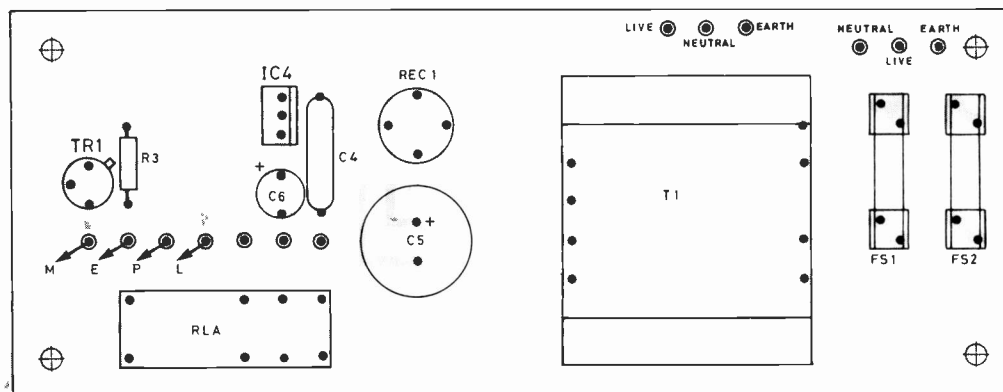

EG1152

Fig. 7. Component layout for p.s.u.

COMPONENTS ...

Resistors

R1, R3	10k (2 off)
R2	680k
VR1	220k min hor preset

Capacitors

C1, C7	10 μ tant (2 off)
C2	100n polyester
C3	1000p
C4	220 μ elect
C5	1000 μ elect
C6	220n tant

Semiconductors

D1 to D16	1N4148 (16 off)
TR1	BC109
IC1	555
IC2	4093
IC3	7217C
IC4	7805

Miscellaneous

4-digit CC multiplexed display (RS type 587-507)
Transformer 6V 3VA p.c.b. (RS type 207-829)
Relay 6V 2-pole changeover (RS type 349-642)
Bridge rectifier 50V 1A
BCD switches (RS type 327-939) (4 off)
Fuseholder p.c.b. type (2 off)
Ribbon cable
Piezo transducer
Case (RS type 508-194)

mounted in the case. The power supply p.c.b. is constructed last and tested first, to check that 5V is coming from the output of the regulator. Insert Veropins for the various wire links, and then mount the board in the base of the case checking that a good earth contact is maintained. Drill a hole in the rear of the case for the mains strain relief grommet. A second hole will also need to be drilled for the output lead from the relay. Drill the four holes in the top of the case for

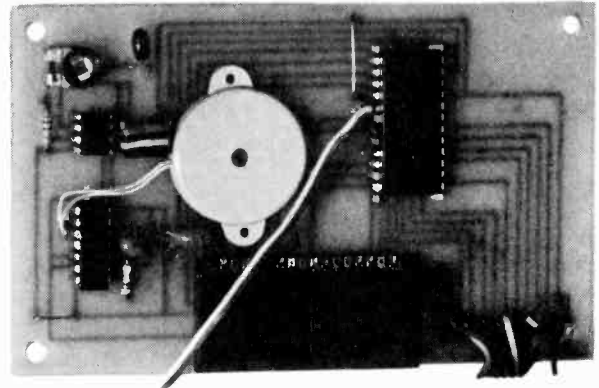

Main board

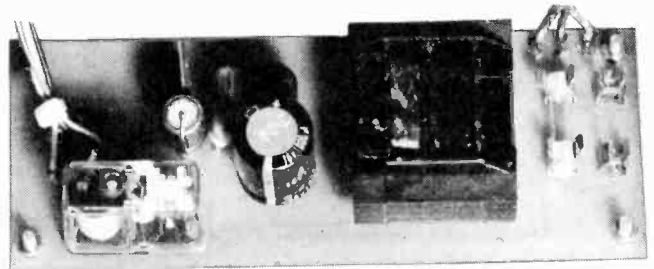

P.s.u. board

the switch p.c.b., and mount the board which is held in place by the switch nuts. Though holes were drilled into the prototype p.c.b. for mounting bolts these are totally unnecessary and can be ignored. The sloping front panel is prepared as shown in the photographs, and care must be taken to make sure that the holes line up properly. The p.c.b. is then mounted using nuts, bolts and sufficient spacers to make the display just protrude through the aperture, taking care not to short its contacts onto the back of the front panel. However, it is obviously necessary to calibrate the unit as described for the 2 digit counter, before mounting the main board. Give the unit a final check, particularly with regard to the mains connections, before bolting the case together. ★

4 DIGIT LCD DOWN COUNTER/ CONTROLLER

FOR greater accuracy than can be achieved with a 555 oscillator, this version of the counter uses an ICM7213, designed specifically for the purpose of providing a 1Hz and 1/60Hz pulse, derived from a crystal oscillator running at 4.194304MHz (divided by 2^{22} to give 1Hz). This requires a commonly available crystal and 2 capacitors to pins 5 and 6.

Because this i.c. is happier at a lower voltage, two diodes, each with a forward voltage drop of approx 0.6V, are included to provide approx 3.8V to the 7213. Once power is supplied the 7213 is self starting and this causes a problem in the overall design because when the counter is finally activated by the user, there may not be, for example, 60

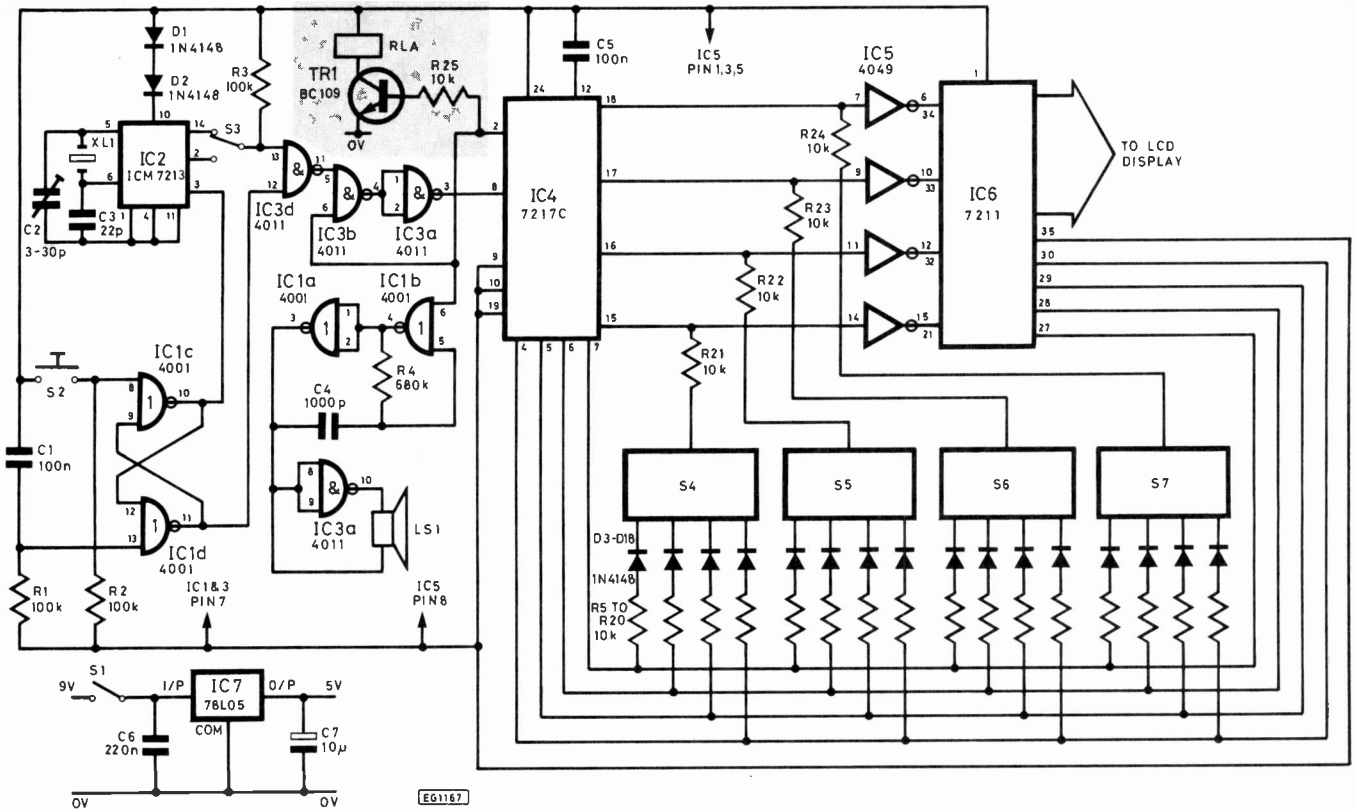

Fig. 1. Circuit diagram of the 4 digit LCD down counter/controller

seconds remaining before the next pulse arrives, causing a spurious count. This can be overcome (Fig. 1) using a 'flip-flop', constructed around IC1c and d. At 'power-on', a pulse is fed to pin 13 to ensure that pin 10 is high and 11 low. This achieves two things. First, the logic gated IC3d is closed, and the Inhibit pin 3 (IC2) is high, stopping the oscillator. When the start button is pressed, the flip-flop changes state, the gate opens and the INH pin goes low, enabling the oscillator to run, and the interval from this point to the first pulse arriving, whether 1Hz or 1/60Hz, will be accurate to $\frac{1}{4}$ sec. Thereafter it should be accurate to the tolerance of the crystal. The two rates are selected by S3, and R3 is necessary to ensure the correct voltage swing from the oscillator. The resulting pulses are controlled by another gate using the 'zero' output, and the signal is then inverted to achieve the correct logic status prior to entry into the counter. The rest of the circuit should be self explanatory if the introductory article has been read, being very similar to the 4 digit l.e.d. version. Provision has been made on the p.c.b. for a relay output, but if constructors wish to use this option it is advisable to build a mains supply unit. Without the relay, the circuit draws less than 1mA from a 5V supply, even with the alarm running, and this rises to only 3mA when powered from a 9V battery with a 5V regulator.

IC1a and b provide the gated audio alarm, and the output is connected to the spare gate of IC3 to boost the output power. Also note that resistors are included on the switch board. These help to isolate the switches during the BCD output.

CONSTRUCTION

The project uses two p.c.b.s, designs for which are given in Figs. 2 and 3 with their respective component layouts shown in Figs. 4 and 5. Insert the diodes and resistors onto the switch p.c.b. before mounting the switches themselves,

which should have the unnecessary pins clipped short. Construct the main board, not forgetting the links, and ensuring that the components are inserted the correct way round. If the relay option is not required simply omit R25, TR1 and the relay. Insert Veropins for the necessary interconnections. The front panel and case top should be cut and drilled and the display mounted using the bezel and associated hardware. Ribbon cable is used to make the necessary connections, and to make this easier for the display, the two rows of p.c.b. pads closest to IC6 go to the bottom set of display pins, whilst the two rows further away from the i.c. go to the top set. Fig. 7 should make the interwiring more clear.

Two diodes are again used to drive the colon, as with the 4 digit l.c.d. up counter, being connected to 3b and 3c as shown below but as was stated in the hand held counter ar-

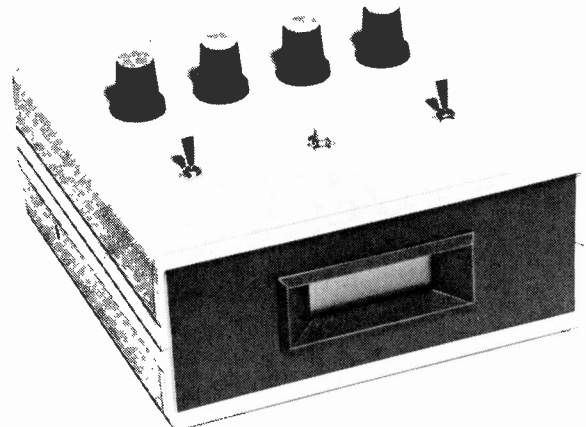

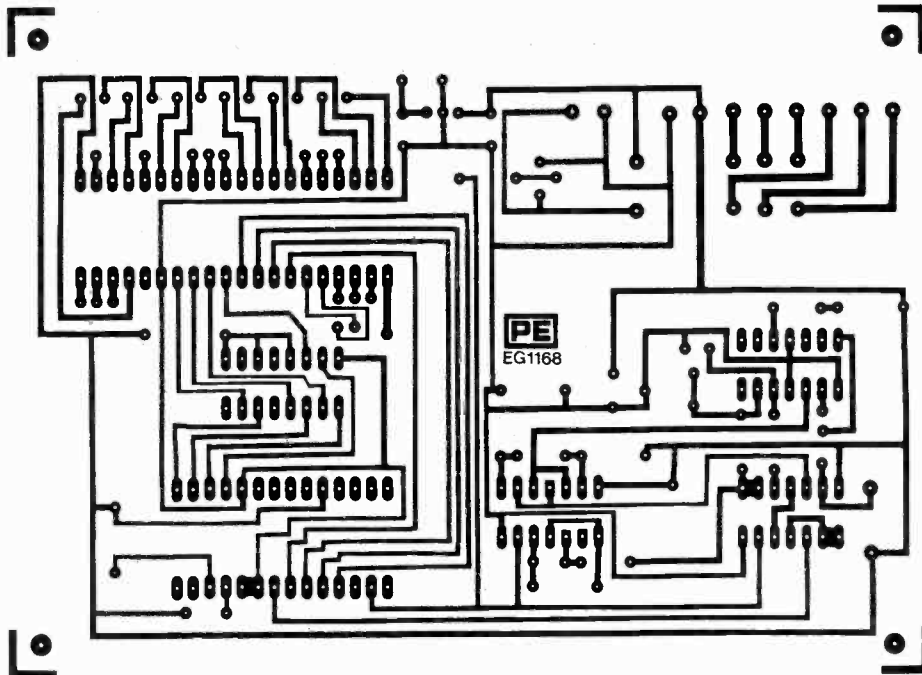

Fig. 2. Main p.c.b. design

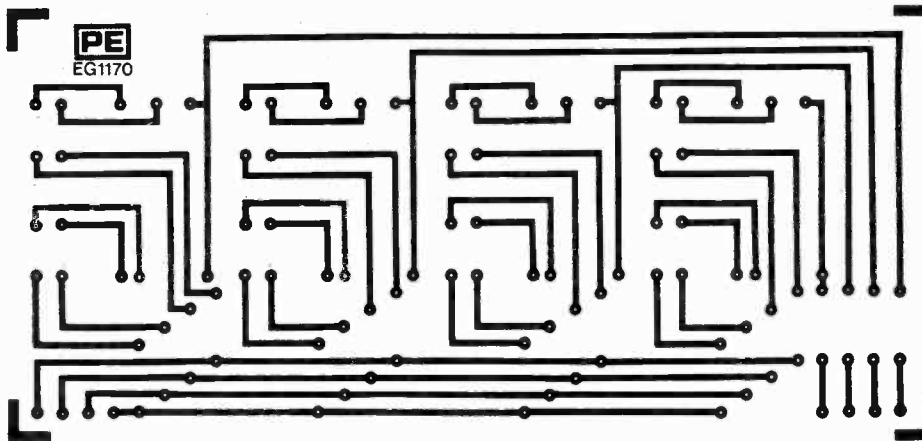

Fig. 3. Switch p.c.b. design

COMPONENTS . . .

Resistors

R1, R2, R3	100k (3 off)
R4	680k
R5 to R24	10k (20 off)

Capacitors

C1, C5	100n polyester (2 off)
C2	3-30 trimmer
C3	22p ceramic

C4	1000p ceramic
C6	220n tant
C7	10 μ tant

Semiconductors

D1 to D20	1N4148 (20 off)
IC1	4001
IC2	ICM7213
IC3	4011
IC4	7217C
IC5	4049
IC6	7211
IC7	78L05

Miscellaneous

4-digit l.c.d. (RS type 587-305)	
Display bezel	
Piezo transducer PB2720	
Switch s.p.d.t. (3 off)	
Battery clips	
Crystal 4-194304	
BCD p.c.b. switch (RS type 327-939) (4 off)	
*R25	10k
*TR1	BC109
*Relay d.p.c.o. (RS type 349-642)	
*See text	

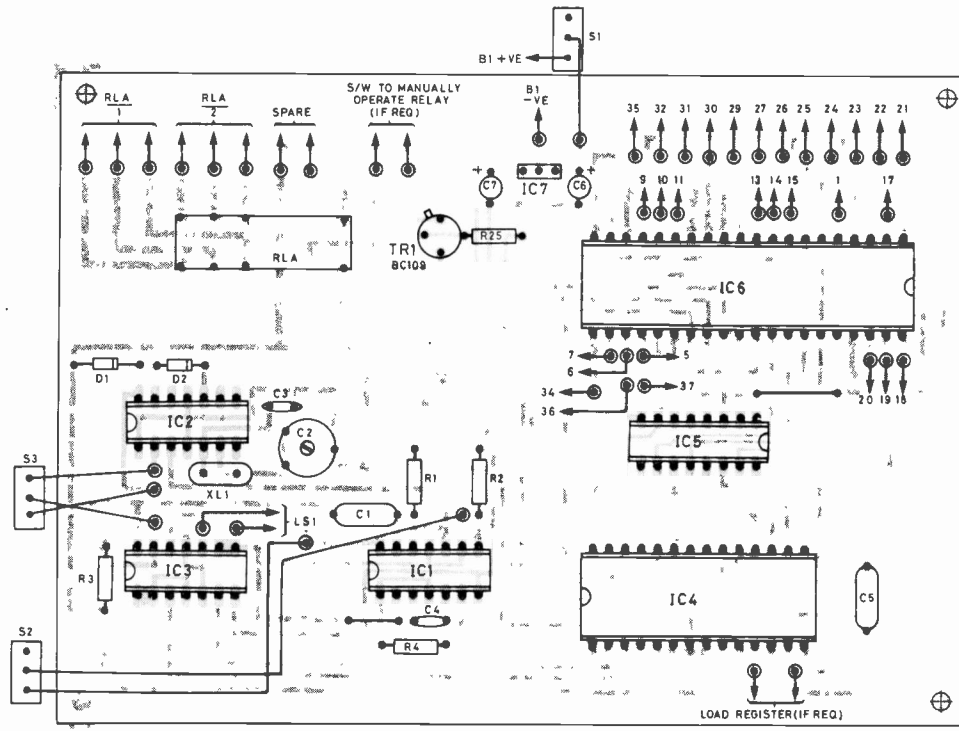

Fig. 4. Component layout for the main p.c.b.

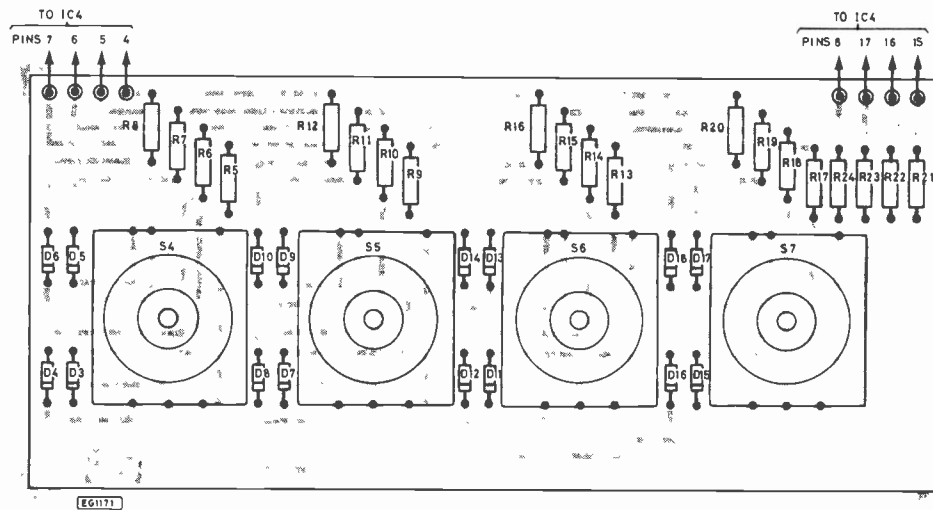

Fig. 5. Component layout for the switchboard

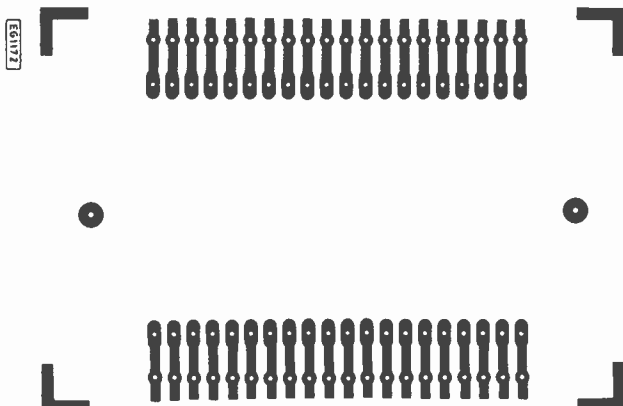

Fig. 6. Display p.c.b.

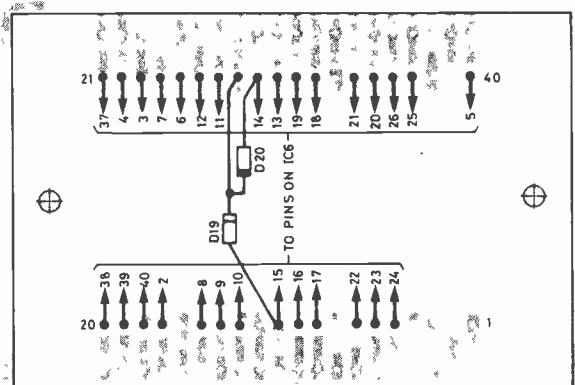
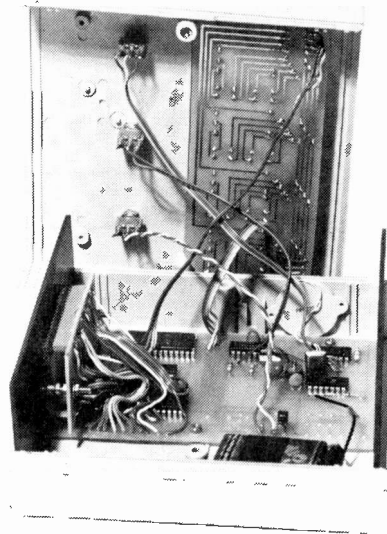
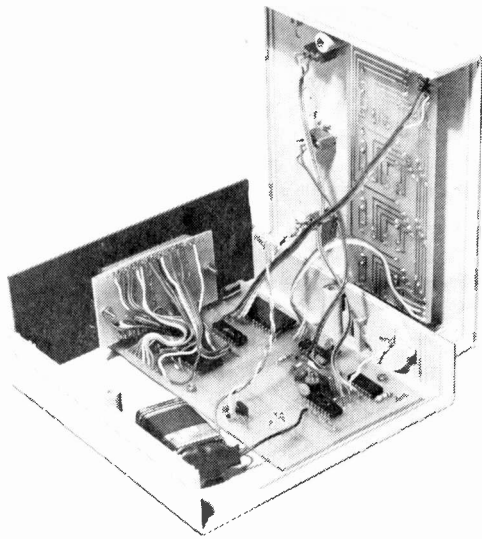

Fig. 7. Display wiring



ticle, it is better to connect the backplane to the input of one of the spare inverters (pin 3, 4049) and connect the output (2) to the colon (28). Connect up the switches and after a final check switch on and adjust the trimmer capacitor if necessary.

CONCLUSION

As mentioned in the introductory article, the ease with which the counter can be set up, by counting the switch clicks, makes it especially useful for people with poor or no sight. The display can simply be omitted, and a useful piece of equipment still remains. ★

FREE! READERS' ADVERTISEMENT SERVICE

PE BAZAAR

RULES Maximum of 16 words plus address and/or phone no. Private advertisers only (trade or business ads. can be placed in our classified columns). Items related to electronics only. No computer software. PE cannot accept responsibility for the accuracy of ads. or for any transaction arising between readers as a result of a free ad. We reserve the right to refuse advertisements. Each ad. must be accompanied by a **cut-out valid** "date corner". Ads. will not appear (or be returned) if these rules are broken.

WEMON for UK101 £8: Wanted January and March 1981 articles on OS65D published in Compute! Chris (0252) 546739 Farnborough, Hampshire.

FLOPPY disc controller 32K DRAM Romdos Link 6 and Vortex for UK101 only £150 possibly will deliver. Mr. M. Andrews, 'Conifers', Lyne Lane, Chertsey, Surrey. Tel: Ottershaw 3327.

BUSH A823 EMI Pye Philips G6 chassis and spares cheap to clear + working panels. Mr. A. Bouskill, 129 Lyminster Road, Sheffield S6 1HY. Tel: 0742/311191 after 4p.m.

DATA-DYNAMICS 390 workshop manual wanted. Help—how can it be changed to RS232 from 90-0-90V? M. Foreman, 5 Manor Place, Frenchay, Bristol BS16 1PS. Tel: 566479.

NAD 6040 cassette deck—with sendust head and Dolby HX. 20 months old £60. Tel: So'ton 332586 evenings. R. Dudley, 64 Hartington Road, Newtown, Southampton SO2 0EU.

SCOPEX 4D25 25MHz 'scope, exc. condition £250. Sugden SI453 audio Gen. £40. AVO d.m.m. DA116 £60. J. P. Evans, 90 Cedar Ave., Kidsgrove, Stoke-on-Trent ST7 1JZ. Tel: 0782 615351 Ext. 29.

TEXAS Instruments 58 Programmable calculator + master library book and programming book + mains adaptor £25. Mr. Toni Wales, 1 Sandringham Close, Thurlstone, Nr. Penistone, Sheffield S30 6RW.

TEKTRONIX oscilloscopes 545 A/B, 581 549 storage, loads plug-ins sampler, four channel, differential, all working, sensible offers. Mel Purcell, 3 Carrick Gardens, Carnbroe Estate, Bellshill ML4 1NU Scotland. Tel: (0698) 749317.

MICRONTA dynamic transistor tester. Tests transistors in or out of circuit. New with battery. £7.50. Call Chang 041 332 7695 9p.m. K. Y. Chang, 70 1-up, Ashley Street, Glasgow G3 6HW.

FOR SALE Rampacks (ZX81) 16K £20 64K £40 both perfect. Mr. K. Jenkins, 1 Sandal Road, New Malden, Surrey. Tel: 01 942 8352.

PRINTER dot matrix. Tractor feed. RS232. Switchable Baud/Parity. Suit UK101/Superboard £100. P. J. Cooper, Queensmere Lodge, Maldon Road, Bradwell-on-Sea, Essex. Tel: Maldon (0621) 76320.

SCOPE Probe, X1/X10 switch, BNC plug. As new with case. £10 inc. post. Dean—Tel: (0865) 779855.

TRANSCENDENT 2000 Synthesiser. Professionally built and improved. Home use only. Quick sale £139. Tel: Stevenage (0438) 50471. Mr. P. R. Williams, 10 Hadwell Close, Stevenage, Herts SG2 9DR.

ICL7184 v.d.u. Service information wanted. Beg, borrow or buy. R. L. Savage, 95 Haven Balk Lane, Littleover, Derby DE3 7AD. Tel: Derby 511459.

Please publish the following small ad. FREE in the next available issue. I am not a dealer in electronics or associated equipment. I have read the rules. I enclose a **cut-out valid** date corner.

Signature Date

Please read the **RULES** then write your advertisement here—one word to each box. Add your name, address and/or phone no.

COUPON VALID FOR POSTING BEFORE 1 JULY 1983

(One month later for overseas readers.)

SEND TO: PE BAZAAR, PRACTICAL ELECTRONICS, WESTOVER HOUSE, WEST QUAY ROAD, POOLE, DORSET BH15 1JG.

BLOCK CAPITALS PLEASE

Name & Address:			

For readers who don't want to damage the issue send a photostat or a copy of the coupon (filled in of course) with a **cut-out valid** "date corner"

PE BAZAAR
JULY '83

CLEF ELECTRONIC MUSIC

VISIT OUR SHOWROOM



ELECTRONIC PIANOS

SPECIALISTS SINCE 1972

Clef Pianos adopt the most advanced form of Touch Sensitive action which simulates piano Key inertia using a patented electronic technique.

7 1/4 OCTAVE DOMESTIC MODEL COMPONENT KIT £266 COMPLETE KIT £442

MANUFACTURED £695

Two Domestic Models are available including the 88 note full-size version. Four intermixable Voice Controls may be used to obtain a wide variation of Piano tone, including Harpsichord. Both Soft and Sustain Pedals are incorporated in the Design and internal Effects are provided in the form of Tremolo, Honky Chorus, and Phase/Flanger. A power amplifier integrates into the Piano top which may be removed from the Base for easy transportation.

SIX OCTAVE DOMESTIC MODEL COMPONENT KIT £234 COMPLETE KIT £398 MAN. £620

Component Kits include Keyboard, Key switch hardware, and all electronic components and may be purchased in eight stages at no extra cost.

Complete Kits further contain Cabinets, wiring harness, Pedals and in the case of Domestic Models both Power Amplifier and Speaker. The Six Octave Stage Piano has the same range of Voices and Effects and is designed for use with an External Amplifier and Speaker.

SIX OCTAVE STAGE MODEL COMPONENT KIT £234 MANUFACTURED £580

Please allow 3-14 days for normal despatch

COMPLETE KIT £398

COMPLETE KIT £383

MICROSYNTH Design - Allan Bradford Published in P.E. THE COMPACT MUSIC SYNTHESIZER



COMPLETE KIT £129 * SWITCH ROUTING * 2 1/2 OCTAVES MANF £215 * THUMBWHEEL * 2 OSCILLATORS * 2 SUB-OCTAVES

STRING ENSEMBLE

(As Published in conjunction with 'Practical Electronics')

A very popular Keyboard Synthesizer Kit, for Group or Home use, with a four octave compass and split Keyboard facility.

COMPONENT KIT £197.50

Comprehensive two speed organ rotor simulator plus a three phase chorus generator.

COMPONENT KIT £98.00

KEYBOARDS

Our Square Front Keyboards

88 NOTE (A-C) £60

73 NOTE (F-F) £50

FIVE OCTAVE £39

FOUR OCTAVE £29

Since 1972 Clef Products have consistently produced leading designs in the field of Electronic Musical Instruments, many of which have been published in technical magazines. With musical quality of paramount importance, new techniques have been evolved and the latest musically valid technology, has been incorporated into projects which have been successfully completed by constructors over a wide range of technical capability. Back up TELEPHONE advice is available to all our customers. All instruments are on show.

PRICES INCLUDE VAT, UK CARRIAGE & INSURANCE (CARRIAGE EXTRA ON MFD PIANOS). Please send S.A.E. for our complete lists, or use our telephone VISA/ACCESS service. Competitive quotations can be given for EXPORT orders - in Australia please contact JAYCAR in Sydney. Please allow 3-14 days for normal despatch. Visit our Showroom.

CLEF PRODUCTS (ELECTRONICS) LIMITED

(Dept. P.E.) 44A Bramhall Lane South, Bramhall, Stockport, Cheshire SK7 1AH 061 439-3297

"THE COMPUTER BAND-BOX" COMPLETE KIT £235

(As Published in conjunction with 'Practical Electronics')

£327 MANFD.



MASTER RHYTHM ALSO REQUIRED

PROGRAMMABLE BACKING BAND FOR THE SOLOIST NOW INCLUDES PROGRAMMABLE BASS EXTENDABLE TO 9,500 LINES

The BAND-BOX provides an Electronic Backing Trio consisting of Drums, Bass, and a Chord Instrument (one of 16 Waveform/Envelope combinations), with the capacity to store over 3,000 User Programmable Chord Changes on more than 120 different Chords. Using advanced Microprocessor technology, Playback of 50-100 Scores can be executed in any Key and at chosen Tempo. Complete Music Pad is electronically indexed and stored on secondary battery back-up. Facility exists for composition of Intro, Repeat Chorus, and Coda sections including Multiple Score Sequences. Sockets are provided for Volume Pedal and Footswitch plus separate and mixed instrument Outputs. Total size 19" x 11" x 4 1/2" incorporating Master Rhythm.

THE Programmable DRUM MACHINE

(As Published in conjunction with 'Practical Electronics')

EIGHT TRACK PROGRAMMING TWENTY-FOUR PATTERNS/TWELVE INSTRUMENTS SEQUENCE OPERATION

COMPLETE KIT £79 MANFD. £122



The Clef Master Rhythm is capable of storing 24 selectable rhythmic drum patterns, invented, modified, and entered by the Operator on to Eight Instrumentation tracks. A three position Instrumentation control expands the number of instruments available to twelve, grouped into sounds typical of playing with Drumsticks, Brushes, or Latin American Bongos and Claves. Sequence operation allows two rhythm sections to be coupled with the second (B) section appearing at four, eight or sixteen Bar repetition. All drums can be adjusted for level and resonance on internal controls to suit individual taste, thus producing good musical sounds in a battery driven unit 8 1/2" x 5 1/2" x 2 1/2"

MASTER ELECTRONICS NOW!

The PRACTICAL way!

This new style course will enable anyone to have a real understanding of electronics by a modern, practical and visual method. No previous knowledge is required, no maths, and an absolute minimum of theory.

You learn the practical way in easy steps mastering all the essentials of your hobby or to start or further a career in electronics or as a self-employed servicing engineer.

All the training can be carried out in the comfort of your own home and at your own pace. A tutor is available to whom you can write personally at any time, for advice or help during your work. A Certificate is given at the end of every course.

You will do the following:

- Build a modern oscilloscope
- Recognise and handle current electronic components
- Read, draw and understand circuit diagrams
- Carry out 40 experiments on basic electronic circuits used in modern equipment
- Build and use digital electronic circuits and current solid state 'chips'
- Learn how to test and service every type of electronic device used in industry and commerce today. Servicing of radio, T.V., Hi-Fi and microprocessor/computer equipment.



New Job? New Career? New Hobby? Get into Electronics Now!

FREE!
COLOUR BROCHURE

Please send your brochure without any obligation to

NAME _____

ADDRESS _____

I am interested in:

- COURSE IN ELECTRONICS as described above
- RADIO AMATEUR LICENCE
- MICROPROCESSORS
- LOGIC COURSE

OTHER SUBJECTS _____

POST NOW TO:

BLOCK CAPS PLEASE

PE/7/821

British National Radio & Electronics School Reading, Berks. RG1 1BR

AMBIT INTERNATIONAL

THE MOST COMPREHENSIVE RANGE OF COMPONENTS, KITS AND MODULES IN THE WORLD & THERE'S ONLY ROOM FOR A FRACTION HERE, GET THE CATALOGUE AND FIND THE REST. ALWAYS USE STOCK CODE WHEN ORDERING PLEASE.

4000 CMOS				74HCXX				74VHCXX				SMALL SIGNAL				DIGITAL				SCRS TRIACS				BALANCED MIXERS				AUDIO POWER				74LSXX			
Type	Stock No.	Price	Ref	Type	Stock No.	Price	Ref	Type	Stock No.	Price	Ref	Type	Stock No.	Price	Ref	Type	Stock No.	Price	Ref	Type	Stock No.	Price	Ref	Type	Stock No.	Price	Ref	Type	Stock No.	Price	Ref				
4000B	21.04000	0.11	1531	74HC14	40.7400	0.10	1531	74VHC14	40.7400	0.10	1531	74LS00	40.7400	0.10	1531	74LS00	40.7400	0.10	1531	74LS00	40.7400	0.10	1531	74LS00	40.7400	0.10	1531	74LS00	40.7400	0.10	1531				

RETAIL SHOP OPENING HOURS
VISA Monday to Thursday 9.00-6.00
 Friday 9.00-7.00 Saturday 9.00-5.30

ALL PRICES SHOWN EXCLUDE VAT. P&P 60p per order.
 AMBIT INTERNATIONAL DEPT. PE.7
200 North Service Road, Brentwood, Essex
 TELEPHONE (STD 0277) 2309033 FAX 995194 AMBIT G POSTCODE CM14 4SG

AUDIO ELECTRONICS

TEST EQUIPMENT CENTRES ALL MODELS ON DISPLAY OPEN SIX DAYS A WEEK

RETAIL • MAIL ORDER • EXPORT • INDUSTRIAL • EDUCATIONAL

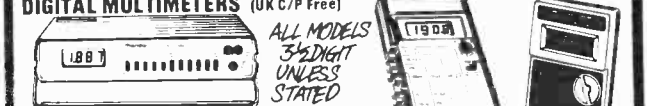

HAND HELD (With free carry case)
 KD25C=13 range 0.2A/0.2 meg ohm £24.95
 KD305=16 range 10A/0.2 meg ohm £29.95
 KD30C=26 range 1A/0.2 meg ohm £34.95
 KD55C=28 range 10A/0.2 meg ohm £39.95
 6010+ 28 range 10A/0.2 meg ohm £34.40
 7030+ As 6010 but 0.1% basic £41.30
 KD615=16 range 10A/0.2 meg ohm plus Hfe tester £39.95
 189N 30 range 10A/0.2 meg ohm plus Hfe tester £69.95

BENCH MODELS
 TM353=27 range LCD 2A/0.2 meg ohm £86.25
 TM355=29 range LCD 10A/0.2 meg ohm £86.25
 TM351=29 range LCD 10A/0.2 meg ohm £113.85
 2001 28 range LCD 10A/0.2 meg ohm plus 5 range Cap. Meter with case £108.00
 1503A 41 digit LCD every facility (0.05%) £171.00
 1503B 40 digit LCD every facility (0.05%) £171.00
 1503H 40 digit basic version of above £189.00
 optional carry case £6.84

BECKMAN HAND HELD
 T100 34 range 10A/0.2 meg ohm £56.35
 T110 As above plus Cont. test etc £67.85
 +Optional carry case £2.95

FREQUENCY COUNTERS
 PFM200A 200 MHz hand held pocket B digit LEO £67.50
 8110A B digit LEO bench 2 ranges 100 MHz £77.00
 6100B 9 digit LEO bench 2 ranges 600 MHz £113.85
 8000B 9 digit LEO 3 ranges 1 GHz £178.00
 TF400 = 8 digit LCD 40 MHz £126.50
 TF200 = 5 digit LCD 200 MHz £166.75
 Prescalers - Extended range of most counters
 TP600 600 MHz £43.00
 TP1000 1 GHz £74.00

SIGNAL GENERATORS (220/240V AC)
 FUNCTION: All sine/square/triangle/TTL etc.
 TG100 1 MHz 100 kHz £90.00
 TG102 0.2 Hz 2 MHz £166.75

PULSE
 TG105 Various facilities 5 MHz 5 MHz £97.75

AUDIO: Multiband Sine/Square
 LA627 10 Hz to 1 MHz £90.85
 AG202A 10 Hz to 200 KHz (List £94.50)
 RF
 LS602 100 KHz to 30 MHz (List £79.50) £69.50
 LS617 100 KHz to 150 MHz £79.35

ELECTRONIC INSULATION TESTER

VF 501 50V/0-100m with carry case £63.00

MULTIMETERS (UK C/P 65p)

KRT 100 1K/1V £9.95
 HM102Z 20 K/V
 22 range & cent buzzer £14.95
 ETC5000/5001 21 ranges 50K/V
 Range doubler 10A/0C £18.95

TMK500 23 ranges 30K/V 12A/0C plus cent buzzer £24.75
 NH56R 20K/V 22 range pocket £10.95
 ETU 102 14 range 2K/V pocket £6.50

830A 26 range 30K/V 10A/0C overload protection. etc. £23.95
 360TR 23 range 100K/V. Large scale 10A/0C/DC plus Hfe £39.95

AT1020 18 range 20K/V. Deluxe plus Hfe tester £18.95
 YN 360TR 19 range 20K/V plus Hfe tester £15.95

VARIABLE POWER SUPPLIES (UK C/P £1.00)

PP241 0/12/24V 0/1A £35.00
 PP243 3 amp version £39.95
 PS 1307S 8/15V 7 amp twin meter £24.95

DIGITAL THERMOMETER

TH301 LCD 50 C to -750 with thermocouple £68.43

AC CLAMP METER

V3AC0/300A 0/600 VAC 0/1 Kohn 9 ranges With carry case (UK C/P 65p) £28.50

LOGIC PROBES

LP10 10 MHz £28.50
 LPD76 50 MHz with carry case and accessories £71.30

AUDIO ELECTRONICS

301 EDGWARE ROAD, LONDON W2 1BN. TEL: 01-724 3564
 ALSO AT HENRY'S RADIO, 404/406 EDGWARE ROAD, LONDON W2. TEL: 01-723 1008

Order by Post with CHEQUES ACCESS VISA or you can telephone your orders. All orders despatched within 5 days unless advised.

VERNON at Large!

V.T.'s views and opinions are entirely his own and not necessarily those of PE

IN *Who's Who* that brilliant humorist, Frank Muir, lists 'staring blankly into space' as one of his recreations. A few pages further on in the same volume, his equally gifted sidekick, Denis Norden, confesses to a liking for 'loitering'.

What splendid fellows they both are. Can you think of anything more eminently sane than, when matters press and the toils of this troublesome life build up, to shut off the outside world and simply stare and mentally loiter? It's therapy at its best.

One of the fringe benefits of drifting into this beautiful state is that the mind tends to move backwards into calmer times. The other day, emulating these two top-class gurus, I underwent one of these journeys into times past. Mind you, I was ripe for a bit of wandering. I'd just returned from a hefty farewell lunch for a colleague who was going out to Saudi Arabia to work as a consultant in electronic engineering for some gullible sheik. His first project, I understand, was to design a microprocessor-controlled system for ensuring that the ladies of the harem all got their fair share of attention in an orderly way. Some guys have all the luck.

Anyway, as I sat there, restoring mokka in hand, my mind began moving in a backward direction to a couple of hundred years earlier when I was a boy. In those days we lived in a large house, the heart of which was the front parlour. It was an impressive chamber, full of dark and heavy furniture and floored with green linoleum. An ornate Japanese screen stood in the fireplace and cheap reproductions of *Stag at Bay* and *The Light of the World* brooded down upon us from the walls. It was in this impressive tomb of a room that we celebrated the usual Christian festivals, knocked back our birthday teas and mourned the passing of Uncle Charlie.

In one corner of the room stood a handsome wind-up gramophone. Its magnificent brass horn was regularly polished with the kind of devotion only a doting wife and mother can administer. Technically it was utterly reliable, except when the motor ran down in the middle of some Caruso aria. This, of course, would transform the great tenor into a bass of the greatest profundity. For us it was a plus-point rather than a defect and we would roll about the floor whenever it happened.

My father, a progressive if ever there was one, later invested in a crystal radio set. He'd spend hours setting it up before it would emit so much as a squawk. We'd sit there round the table, firmly lashed to a jack plug, serving as a kind of umbilical cord, waiting for the entertainment. Then one of us, forgetting our attachment, would cough or jog and the whole business would have to start all over again.

The day our first loudspeaker radio arrived was an occasion ranking in importance with

the Delhi durbars the British monarch used to hold in the days of the Raj. Father bore the thing aloft like a dish of rare spices and the rest of the family processed in his train to the parlour. Our new possession utilised all the advantages of then modern technology, including an accumulator and an eliminator. What they accumulated and eliminated was something of a closed book. All this was gradually made clear as we eventually cottoned on.

As one innovation followed another over the years, so our range of domestic entertainment broadened. After the war, in a fit of d.i.y., my father built the family a TV receiver. It took about six months to produce, put the parlour almost permanently out of bounds and when finished looked like an elephant's coffin. It contained enough components to stock a set-maker's service department and sufficient wiring to stretch from Winchester to Wick. The picture tube had been nicked from a 'scope, measured six inches in diameter and, of course, glowed a *mal de mer* green.

On opening night, Ally Pally was putting out some ungrIPPING play which involved passages of complete darkness while the hard-pressed riggers changed the scenery. The Trent brood, which by now had swelled its numbers (though I never know how the old man found the time with all his other hobbies) grouped themselves enthralled round the narrow viewing aperture. To the casual observer we must have looked like huskies huddling together for warmth until the arctic blizzard abated. We had great fun out of that set until we found the intense heat it generated was warping the furniture. So it had to go.

All these ramblings add up to one inescapable truth: In those days of yore the inventiveness of the entertainment industry never tried to swamp us with advances and refinements to the point where we became bemused. Technology moved forward with dignity and consideration for those whom it sought to serve. We were given time to understand and appreciate each new marvel before the next was sprung upon us. Whether this was by design or not I don't know. It could have been that research and development was a bit gropier than it is today.

Now, of course, we're in a vastly different situation. If you've got money to spend on home entertainment, you've immediately got problems. You're faced with a jungle of systems, units, add-ons, accessories, adjuncts and options. It turns fun into a chore.

Take TV. You can get a monochrome set in a whole range of sizes. The same goes for colour. You can choose a table model or a portable (and some of them palpably aren't). You can opt for a standard model or one able to receive teletext. And if you're a real information addict you can put yourself in hock by

purchasing a receiver that will bring Prestel into your sitting room as well.

For the complete home, you'll need a VCR—or risk the contempt of the neighbours. And those who haven't a comprehensive selection of video games had better keep their mouths shut.

What can one say about video games? Well, I suppose it's a matter of taste. Do you prefer playing tennis by the fire or on a sun-baked hard court? Do you prefer whacking leather with a stick of willow on the village green to doing so by pressing a button indoors? Are you content to let invading creatures from outer space walk calmly into your home, or are you British enough to go out and slay them as soon as they land?

Sometimes I pine like a puppy deprived of his mother for the days of the wind-up gramophone and all that it stood for. So much that is regrettable has been perpetrated in the audio field. Today you don't go out and buy some simple mechanism on which to play a disc for pleasure. No, you do one of two things: You swing on the bank manager's ear for a loan to purchase a battery of hi-fi equipment of near professional standard. Or you treat yourself to a music centre—the early 1980s equivalent of plastic ducks streaking across the chimney breast or an illuminated picture of a dusky maiden from Asia.

Take up the first option and you take up anxiety. Instead of leaning back in your armchair, sipping Remy Martin and sopping up a bit of Bach, you're worrying about other things. Surely that tweeter should be tweeting a bit more actively. Is that woofer falling down on the job? Has Dolby taken the night off? And you haven't even paid the first instalment on the bank loan.

Plump for a music centre and you risk becoming like the owner of a many-gadged car. Instead of using the thing as the manufacturer intended, you'll find yourself in no time at all hopping from disc to tape, tuning across the scale in all wavebands and generally behaving like a small boy with his first toy sweet shop or bus conductor's outfit.

All in all, the quality and reliability standards of most home entertainment equipment are uniformly high. And as circuitry and component counts are all very much the same, it doesn't matter much which brand you go for, so long as the manufacturer is reputable.

This situation means that competition for your money is of a high order. The manufacturers meet it by hiring wordsmiths to think up deathless names and phrases which imply that their product has something the others wish they had too. This, in turn, creates another decision-taking state of affairs for the consumer.

"Can I," he asks himself, "afford to do without 'Poke-at-It' instant channel selection? Is it fair to my children that they should have to watch Metal Mickey on a set that hasn't a picture that's 'Acid Drop Sharp?'"

During the coming months I will be touring the UK, speaking at various public halls (see your local Press for details) as part of my campaign for a nationally-concerted return to the days of the front parlour and the wind-up gramophone.

If you're the kind of readers I think you are, then I'm sure I can count on your unstinted support.

Ultimum Computer Interface

Part 9

WILLIAM EDWARDS

WATFORD ELECTRONICS

FOR interfacing a computer to the real world, analogue input and output devices are always required, this being an analogue world we live in. Even a TV or monitor can be considered as an analogue device; the optical information as presented is modulated on carriers and expanded in space. And who said that a computer graphic was worth a thousand words? This month's Ultimum card offers analogue facilities in the more generally accepted sense, with bandwidths up to about 500kb/s (one byte every sixteen microseconds). This is about the limit of capability of the average microcomputer anyway, so there is little point in paying extra for faster devices than the ones used here. The facilities provided by the card are:

- 1) Four analogue input channels with 10-bit resolution and 5 millisecond conversion time (8-bit, 2ms software controllable option);
- 2) One analogue input channel with 8-bit resolution and 15 microseconds conversion time;
- 3) Four analogue output channels with 12-bit resolution and 2.5 microsecond theoretical minimum time between successive outputs (not achievable by most micros).

Eleven locations of address space are used by the card. The unused ones of the block of sixteen have been positioned to allow efficient integration with other Ultimum system components (e.g. the motherboard and a speech card). The full-scale value of all analogue inputs and outputs is approximately 2.55 volts.

HARDWARE

The only novel part of the address decoding for this card is the final stage. A dual two-to-four line decoder (IC14 in Fig. 9.1) is used to decode the block of sixteen locations selected by ICs 10-13 into four groups of four, and one of those into individual locations. One of the single and one of the groups of four locations are not used by the card and may be assigned to other devices on the same motherboard.

The four slow analogue input channels are handled by IC1. This device, the UPD7002, was originally designed as a 12-bit converter but the manufacturers have not been able to attain this accuracy and have had to modify their catalogue entry on the device (a new 12-bit device is apparently under development). BBC owners take note! The 7002 does all the conversion work internally and the only points of interest on the hardware are the guard ring on the integrating capacitor, and the separate analogue and digital grounds. This means that the signal ground does not carry large currents, thus reducing noise, and is a common feature of many types of interfacing system.

Fast conversion on a single analogue input channel is done by IC2, a ZN427. This uses the successive approximation method of conversion which gives a complete eight-bit result in only nine cycles of its input clock. This effects a considerable time saving over the integration methods of conversion used by ADC's such as the 7002. The 427 includes a voltage reference which is used by all the converters on the card, thus providing compatibility between the analogue voltages. The data output enable is driven by TR1, which combines RD and a single decoded address location, and the start conversion input is provided from an adjacent single location.

Digital-to-analogue conversion is provided by IC3, an AD7542. This is a 12-bit D-to-A requiring only an op-amp buffer on its output. The conversion time is negligible as the internal operation consists of twelve switches on an R,2R ladder. The first op-amp provides an inverted signal, from zero to $-V_{ref}$; this is again inverted by the second half of IC4. IC5 performs the switching function (controlled by IC7, 8) for four sample-and-hold channels C6, 7, 8, 9, IC6. Note the guard rings run from the outputs of IC6. These ensure very small voltage gradients across the p.c.b. next to the protected lines, thus reducing leakage. IC5 uses CMOS switches, IC6 has f.e.t. inputs, and low-leakage types have been specified for the capacitors. All these details help to extend the hold time of the sample-and-hold circuits to more than one-tenth of a second for one least-significant bit drift. IC7 is simply a data latch defining the sample-and-hold channel. IC8 controls the switch, closing it after the channel has been defined, and opening it when the DAC is next written to.

Finally, IC9 provides clock signals for the two analogue-to-digital converters.

CONSTRUCTION

No problems should be encountered building this card. Try not to spread too much flux around the guarded lines and, if greasy fingers have been around them, swab them with a light non-deposit solvent. Switches S1-S12 should be set up to the corresponding address bit A15-A4 of the required location, noting that a closed switch selects a zero bit. Link options should be chosen and fitted according to Table 9.1. To finish, before powering the board for the first time, check all the component positions, orientations and joints once more.

SOFTWARE

The 7002 has three registers (Table 9.2) which are accessible to the user at consecutive locations starting at A+4,

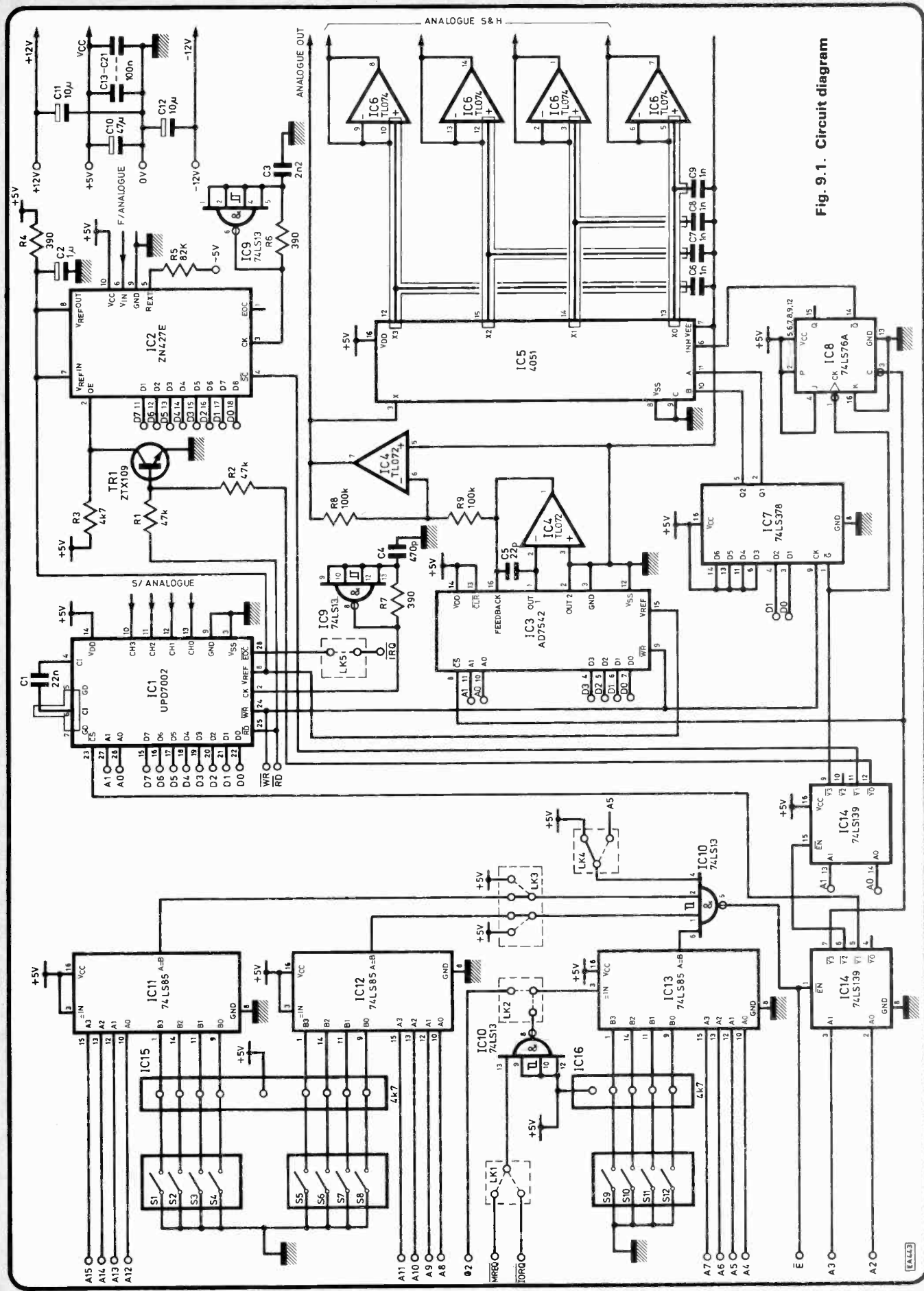

Fig. 9.1. Circuit diagram

- Link 1** Memory mapped/IO mapped No default position
- Link 2** Z80/6502 No default position
- Link 3** Memory mapped/IO mapped
- Link 4** Default—permanent. Alternative—mappable
- Link 5** Interrupt connection for slow conversion

Table 9.1. Links

		bit	7	6	5	4	3	2	1	0	
A+4	R/W		EOC	BUSY	*MSB	*2nd MSB	10/8	Not used	CHANNEL		Command/status
A+5	R	(MSB)			DATA HIGH						Data
A+6	R		Low Data		Not guaranteed			Not used			Data

Table 9.2. 7002 registers

		7	6	5	4	3	2	1	0	
A+11	W							CHANNEL		Channel
A+12	W							Data		Low nibble
A+13	W							Data		Mid nibble
A+14	W							Data		High nibble
A+15	W					Not used				Convert

Table 9.3. D/A registers

where A is the card base address. Use consists of writing the required channel number and resolution to the control & status register, reading it until the end of conversion is signalled, and then reading the result from the two data registers.

The 427 is accessed through two address locations on the card. Conversion is initiated by a read (or write) of location A+9. The data is meaningless in either case. The converted value is available on a read of A+8 after 15µs. We felt that this was fast enough for an end-of-conversion signal to the processor not to be justifiable. A very short no-op loop in machine code is sufficient. High-level languages will rarely need to be slowed down at all.

The digital-to-analogue subsystem uses five address locations (Table 9.3). Operation consists of three basic steps. First, the data should be loaded (into A+12,13,14) in four-bit nibbles. The low half of the data byte is used, the high part ignored. Any order of writing may be used and any nibble may be left unchanged from a previous write. Second, A+15 must be written to for the 7542 to convert the value previously loaded. The data written is ignored. If only one output channel is required, the analogue value is now available on the un-demultiplexed output from the board. The third operation, selecting the channel, consists simply of writing the desired channel number to location A+11. Each channel in use requires refreshing at least once every 100ms to retain full 12-bit accuracy, though this time may be increased proportionately if a lower accuracy is being used. Writing in all cases may be done at the full speed of the Ultimium bus.

The board as a whole may be most conveniently tested by connecting the outputs of the D-to-A on to the inputs of the A/D converters.

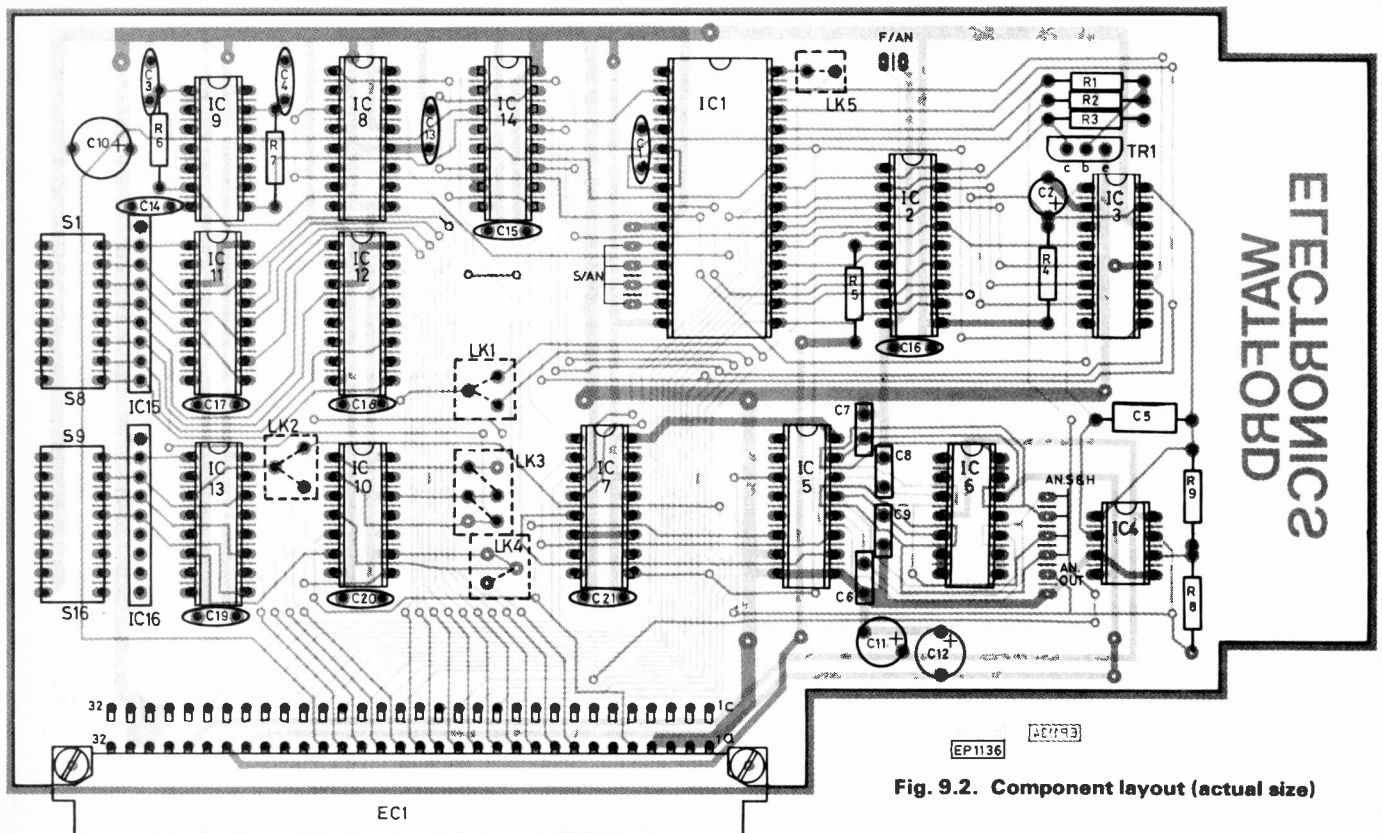

Fig. 9.2. Component layout (actual size)

COMPONENTS ...

Resistors

R1, R2	47k (2 off)
R3	4k7
R4, R6, R7	390 (3 off)
R5	82k
R8, R9	100k 2%

Capacitors

C1	22n
C2	1 μ /16V tant. bead
C3	2n2
C4	470p
C5	22p
C6-9	1n metal plate (4 off)
C10	47 μ /16V tant.
C11, C12	10 μ /16V tant. (2 off)
C13-21	100n disc cer. (9 off)

Semiconductors

IC1	UPD7002
IC2	ZN427E
IC3	AD7542

IC4	TL072
IC5	4051
IC6	TL074
IC7	74LS378
IC8	74LS76A
IC9, IC10	74LS13 (2 off)
IC11-13	74LS85 (3 off)
IC14	74LS139
IC15, IC16	8 x 4k7 s.i.l. resistor pack (2 off)
TR1	ZTX109

Miscellaneous

Printed circuit board
D.i.l. switch pack (S1-8)
14 pin d.i.l. socket (2 off)
16 pin d.i.l. socket (6 off)
18 pin d.i.l. socket (1 off)
8 pin d.i.l. socket (1 off)
28 pin d.i.l. socket (1 off)

Constructors' Note

Send S.A.E. to **Watford Electronics** for price list of all available boards

CONCLUSION

As stated throughout this series of articles, the Ultimium interface system will include a number of *intelligent* plug-in cards in addition to those cards already published in PE. These latter interfaces require the development of extensive

m/c software, and therefore cannot be completed to meet a monthly publication cycle. From this point on, details of new boards will be announced in PE as and when they are fully designed and debugged. ★

BAZAAR

TRS-80 Model 1 Level II 16K complete with monitor manuals, etc. Tel: 01-595 6675. G. Bowen, 107 Cartwright Road, Dagenham, Essex.
ZX Spectrum working £75. L.C.D. Multimeter £29 other gear. Tank t.v. game wanted, s.a.e. no callers. D. Martin, 29 St. Johns Close, Leatherhead, Surrey.

UK101 16 x 48 Cegmon and handbook guaranteed working ok. Upgrading to 32 x 48 £12. Phone: Stoke on Trent 550684.

MICROTAN 65 + Tanex extension, 4K RAM, XBug Assembler/Disassembler, Mini-Motherboard uncased no keyboard, fully working + manuals £60 o.n.o. N. J. Counihan, 19 Robertson Road, Grantham, Lincs NG31 8AQ.

SYKES 8" Drive Commstor II 22K RAM 4K RAM 3 Ports EIA R232 S100 Bds. IBM 3740 ASC II Conv. available. Forms entry variable length £200. Tel: 0532 579387. 8 Kent Crescent (M. S. Smith) Pudsey, Nr. Leeds LS28 9EB.

VDU case attractive steel construction fits 14-15" screen £30 matching keyboard case £12. Norman Simons, 01-969 6150.

UK101 for (reluctant) sale. 8K MON 2, invaders etc. Must sell. Only £125. Tel: (024282) 274 (Evenings). Mr. J. P. Hawkes-Reed, Cotehax Farm, Brockhampton, Cheltenham, Glos. GL5 5TH.

UK101 24K colour, sound, Ohio S/Disk drive tape. Printer Ports, disk, tapes, software £350. Steve Gifford, 20 Lime Street, Nelson, Lancs. Tel: 692388.

COMPUKIT 8K, Wemon, 1/2MHz, 300/600 Baud, Sound, improved p.s.u., cassette relay, manual and software £120 o.n.o. Mr. A. Burns, 3 St. Andrews Road, Spalding, Lincs. Tel: Spalding (0775) 3197.

WANTED supplier for electronic inverter using 12V d.c. battery output 220V. a.c. Eng. Magued G. Helmy, 159 El-Fosha St. Saint Stefano Alex. Egypt.

HARVARD 40 Channel hand-held C.B. with rechargeable batteries and charger, £40. Hardly used. Tel: (0343) 820217 (evenings). John Smith, 50 High Street, Fochabers, Moray IV32 7DU.

SIEL HB490 organ, £150 o.n.o. Buyer collects. Tel: Southampton 694856, after 4p.m. Mr. J. Brier, 19 Grangewood Gardens, Fair Oak, Eastleigh, Hants SO5 7ER.

COMMODORE PET 4016 with cassette deck, toolkit and MIKRO assembler chips, manuals and cover. Offers. M. Thompson, 25 Impington Lane, Histon, Cambs CB4 4LT. Tel: Histon 3014.

AMSTRAD 5050 tuner/amp. Good condition, £35, or exchange computer or w.h.y. Mr. C. Shaw, 123 Ironside Road, Hemsworth, Sheffield S14 1FL. Tel: 657898.

APPLE 11 Europlus printer, communications and colour cards. 80 col printer, software. Books. £695. A. P. Smith (0602) 211601 (evenings).

MICROTAN. Tanex. BASIC. X-Bug. Tanbug. Separate Qwerty keyboard fitted in cabinet. Documentation. £200. Bargain. T.V. £50. Tel: 01-764 0839. M. Goonewardane, 241 Norbury Crescent, London SW16 4LF.

RESISTANCE bridge set. Section aerial 25ft. Mobile 432MHz aerial. Various meters etc. Offers/exchange, will split. J. M. Hill. Tel: (06462) 78497.

NON-WORKING ZX80/81 and other computers wanted for cash, new components, also PE back issues wanted. Bimal Jain, 17 Taylors Lane, London NW10 9JH. Tel: 01-459 2553.

UK101 wanted. Bare p.c.b. or unfinished kit or complete non-working unit. Mr. M. Lancaster, Boundary Cottage, West Dean, Salisbury, Wilts SP5 1JL. Tel: Lockerley (0794) 40718.

PE '71 Gemini stereo amp boards, power supply made up working, transformer included £25. p&p £5. L. T. Hill, 14 Rothesay Terrace, Bedlington, Northumberland.

QUAD 22 pre and power amps (valve). One amplifier defective £50 o.n.o. or swap for ZX81. C. Wallace, 9 Wilton Grove, Leeds LS6 4ES. Tel: 0532 740300 evenings.

COLOUR cartridge TV game with 4 cartridges pair joysticks £30. Will swap part-exchange for ZX 81. Alex Lindsay, 16 Dalziel Dr., Glasgow G41 4PT. Tel: 041 423 8440 (evenings).

DOUBLE beam scope 15MHz 8 x 10cm display 4kV tube with manuals excellent condition. £100, s.a.e. for datasheet. J. S. Hind, 7 Carlyle Road, West Bridgford, Nottingham.

WANTED AVO meter for spares also output transformer for Impact 60 watt valve amp. R. Kelsall, 58 Queen Street, Leek, Staffs. Tel: Leek 0538 372198.

WANTED SE3A c.r.t. and Telequipment S32 circuit diagram. J. Glover, 1 Bryony Cottages, Hambledon, Godalming, Surrey GU8 4HJ. Tel: Wormley 4649.

SUPERBOARD Series 2 16K Cegmon, Basic 4, Basic 5 ROMS. Cassette relay control £60. Afternoon only. Mr. R. Hall, 22 Stilwell House, Barncroft Close, Hillingdon, Uxbridge, Middlesex UB8 3JN.

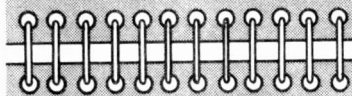

INDUSTRY NOTEBOOK

By Nexus

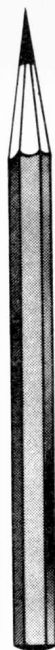

Tiddlers

Doom-watchers have had an enjoyable time during the recession. Never have we had it so bad. Just look at the monthly list of company bankruptcies, and this was true back in 1980. There were some new start-ups but they failed to stem the tide. Firms going out of business exceeded the newly established by some 2,000. The doomsters still point out the failures but today with far less conviction. And they avoid any good news such as by 1981 there was a surplus of some 15,000 start-ups over close-downs. Last year's final figures are not available as I write but are forecast to be even better.

The vast majority of new starts are inevitably small businesses. They seldom get publicity and therefore great credit must go to the Daily Telegraph and the National Westminster Bank for sponsoring an enterprise award for small businesses. From an entry of 228, a short-list of 20 was finally whittled down to four. And it comes as no surprise that two of the four finalists are in electronics. The other two are in chemicals and in plastic throw-aways for hospitals.

Outright winner of the £10,000 prize was Noblelight of Cambridge manufacturing krypton lamps mainly for use in lasers. The electronics runner-up was Laser Scientific Services of Huntingdon in the industrial laser business.

The popular myth that all high-tech businesses need huge capital backing is now exploded. Both Noblelight and Laser Scientific were launched on capital resources of £1,000. In today's money values this is far less than the £100 with which Ray Brown (today Sir Raymond) and the late Calder Cunningham started the Racal Group empire some 30 years ago.

At the time of the award Noblelight employed 13 people, Laser Scientific one person less. Tiddlers, both of them, as indeed at one time were Hewlett-Packard, IBM, GEC and all the present big fish in the electronics sea. These new tiddlers are anything but parochial in outlook or ambition. They are busy in the competitive export markets

of the United States, West Germany and Japan. But perhaps the most surprising fact that emerged is that none of the four finalists had used any of the government schemes intended to help small businesses. With good products, bright ideas and plenty of hard work they seemingly had little difficulty in convincing their local bank managers they were worth backing.

Losers

Against the success stories must be balanced the losers, by no means all in the old-fashioned heavy industries. Aero engines are high-tech but this didn't stop Rolls-Royce losing money at over £2 million a week in the past year. This one nationalised company has had £364 million in government aid over two years. Then there is the mystery of government-backed De Lorean, set up to make up-market autos. Accountants are still unravelling where all the money went. There are still millions of losses in coal-mining, steel, ship building, railways and airlines, on a weekly, often daily, basis. Even BL cars now with two winners in the stable and expecting soon to break even may yet stumble over labour disputes.

After allowing for difficult trading conditions it is hard to stomach such massive handicaps on the overall economy. Much has been achieved in eliminating waste but much clearly remains to be done.

AB Electronics

AB Electronics has had a history of ups and downs. Well known as a components and sub-assembly manufacturer, largely dependent on consumer electronics, it is no wonder that the company's fortunes have varied over the years. But it was one of the first to get into mass-produced thick films and now, like any electronics company wishing to succeed, has demonstrated its flexibility by taking on the manufacture of Acorn computers and later this year will be producing PRESTEL and TELETEXT adaptors for the Acorn ready for broadcast and phone-line software availability.

It is quite extraordinary that in a period of so-called recession there should be so much spare cash available to buy personal minicomputers as well as video tape recorders. A recent survey (Mintel Publications) suggested that the immediate market in the UK is for at least a further 1.25 million home computers. Longer term the market will be much larger.

AB, making the Acorn, has been fortunate in having all the publicity afforded by the BBC courses. Even so, the product still has to be made successfully. Investors in AB have had the satisfaction of seeing the share price rocket from 200p to nearly 700p over a nine-month period on very solid prospects of dramatically increased profits.

One appeal of the home computer is its versatility. Thus, we discover that the Christian Church, ancient in tradition, is not backward in computer use. One of a 200-strong Church Computer Users Group is the appropriately named Rev. Peter Goodlad

who has used his to assist in redesign of his church and meeting hall interiors. The good lad has also bumped up his Sunday School attendance with video games based on existing games but with software modified to depict Biblical stories. From the report on this development I understand that the software has been 'doctored' so that good inevitably triumphs over evil. More generally, church computers are used for accounts and parish records. Any reader interested in the computer as a spiritual and moral teaching aid can find the Rev. Peter Goodlad at the United Free Church, Seven Kings, Essex. I add my congratulations on his originality.

First Hundred Thousand

Whatever the merits of competing claims on who 'invented' radar there is no dispute on Britain being first to install an effective defensive radar network against air attack and, once the war was over, in exploiting radar commercially. Among the first to get going was Decca Radar who had considerable success in popularising marine radar.

The first ship to be fitted by Decca 34 years ago in 1949 was the 'Ocean Monarch', a luxury liner on the New York-Bermuda millionaires run. The order came from Furness Withy. I am always suspicious of startling coincidences but this time I give the PR department the benefit of the doubt. Yes, you've guessed correctly. The hundred thousandth marine radar order is for another Furness Withy ship, this time a 38,000 dwt container vessel.

Decca Radar in the meantime has become Racal Marine Radar but the Decca name and reputation live on in the designation of the set as the Racal-Decca 1629C. Over the years the company has collected five Queen's Awards for technological achievement.

Learning Putonghua

It used to be called Mandarin. Now it's called Putonghua, literally in Chinese 'common language' and the official dialect of the People's Republic. At Cable & Wireless head office in London members of the newly established Far East Business Unit have been giving up their lunch breaks in favour of a crash course in Chinese. All in preparation, of course, for the big telecommunications drive in the Far East.

Such enthusiasm understandably terrifies Post Office Engineering Union employees fearful of both loss of monopoly and eventually privatisation. So on the one hand the POEU is trying to block connection of the Mercury network in the UK (in which C & W is involved) and on the other stopping maintenance on selected government computer networks so that the work of government will be eventually halted. As in all such cases there is the pious rider that there will be minimum inconvenience to the public or private sector business. If government departments are affected everyone is affected. The POEU should be looking forward, not backwards. They might start by updating their own name.

Technical Training in Radio, Television and Electronics

ICS have helped thousands of ambitious people to move up into higher paid, more secure jobs in the field of electronics—now it can be your turn. Whether you are a newcomer to the field or already working in the industry, ICS can provide you with the specialised training so essential to success.

Personal Tuition and Guaranteed Success

The expert and personal guidance by fully qualified tutors, backed by the ICS guarantee of tuition until successful is the key to our outstanding record in the technical training field. You study at the time and pace that suits you best and in your own home. In the words of one of our many successful students: "Since starting my course, my salary has trebled and I am expecting a further increase when my course is completed".

CITY AND GUILDS CERTIFICATES

Excellent job prospects await those who hold one of these recognised certificates. ICS can coach you for:

Basic Electronic Engineering (C&G/ICS)
Radio Amateurs

CERTIFICATE COURSES

TV & Audio Servicing
TV, Radio and Audio Engineering
Radio & Amplifier Construction
Electronic Engineering*
Computer Electronics*
Industrial Electronics*
Radio Frequency Electronics*
Electrical Engineering*
Electrical Contracting & Installation

*Qualify for IET Associate Membership



Approved by CACC



Div. National Education Corporation



Member of ABCC

POST OR PHONE TODAY FOR FREE BOOKLET

Please send me your FREE School of Electronics Prospectus.

Subject of Interest _____

Name _____

Address _____

ICS Dept J273
ICS School of Electronics
160 Stewarts Road
London SW8 4UJ



01-622 9911
(All Hours)

CAMBRIDGE LEARNING SELF-INSTRUCTION COURSES

NEW MICROPROCESSORS & Microelectronics £6.50

Now you can learn all about microprocessors - their construction, design, and operation - using our programmed learning technique. Suitable for all ages, all levels of interest, this course has been designed for ease of understanding. It assumes no prior knowledge other than arithmetic; and at the end you will know what that piece of "black plastic" in your computer is actually doing.

Contents include: algorithm design, programmable logic, microcomputer architecture, a microprocessor family, semiconductor technology, number systems, arithmetic - integer and floating point, data representation and scaling, programming, micro-processor development system.

GSC SUPERKIT £19.90



Learn the wonders of digital electronics - without the problems of soldering.

This practical beginners' kit comes complete with instruction manual, components, and EXP300 bread-board to teach you all the basics of digital electronics. The only extra you need to buy is a 4½V battery.

This self-instruction course teaches gating, boolean logic, R-S and J-K flipflops, shift registers, ripple counters, and half-adders.

DIGITAL COMPUTER DESIGN £8.50

This up-to-date theory course covers the design of digital computers, both from their individual logic elements and from integrated circuits. You are first shown the way in which simple logic circuits operate and then, through a series of exercises, arrive at a design for a working machine.

Please send for our free booklet for further information on these and our other courses.

GUARANTEE No risk to you. If you are not completely satisfied, your money will be refunded upon return of the item in good condition within 28 days of receipt.

CAMBRIDGE LEARNING LIMITED, UNIT 28 RIVERMILL SITE, FREEPOST, ST IVES, CAMBS, PE17 4BR, ENGLAND.
TELEPHONE: ST IVES (0480) 67446. VAT No 313026022

All prices include worldwide postage (airmail is extra - please ask for prepayment invoice). Giro A/c No 2789159. Please allow 28 days for delivery in UK.

.....SUPERKIT(S) @ £19.90
.....DIGITAL COMPUTER DESIGN(S) @ £8.50
.....MICROPROCESSORS & MICROELECTRONICS @ £6.50

I enclose a *cheque/PO payable to Cambridge Learning Ltd for £..... (*delete where applicable)

Please charge my:

*Access / American Express / Barclaycard / Diners Club
Eurocard / Visa / Mastercard / Trustcard

Expiry Date..... Credit Card No

Signature.....

Telephone orders from card holders accepted on 0480 67446
Overseas customers (including Eire) should send a bank draft in sterling drawn on a London bank, or quote credit card number.

Name.....

Address.....

Cambridge Learning Limited, Unit 28, Rivermill Site, FREEPOST, St Ives, Huntingdon, Cambs, PE17 4BR, England. (Registered in England No 1328762).

TOROIDALS

The toroidal transformer is now accepted as the standard in industry, overtaking the obsolete laminated type. Industry has been quick to recognise the advantages toroidals offer in size, weight, lower radiated field and, thanks to I.L.P., PRICE.

Our large standard range is complemented by our SPECIAL DESIGN section which can offer a prototype service within 7 DAYS together with a short lead time on quantity orders which can be programmed to your requirements with no price penalty.

*Gold service available.
21 days manufacture for urgent deliveries.

*Orders despatched within 7 days of receipt for single or small quantity orders.

*5 year no quibble guarantee.

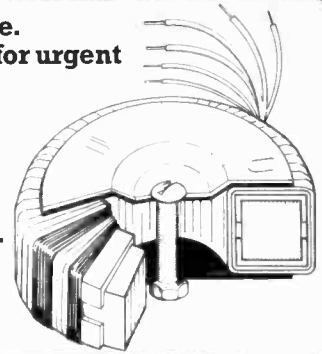

TYPE	SERIES No	SECONDARY Volts	RMS Current	PRICE	TYPE	SERIES No	SECONDARY Volts	RMS Current	PRICE	TYPE	SERIES No	SECONDARY Volts	RMS Current	PRICE
<p>NEW! NEW! NEW!</p> <p>15 VA 0x010 6+6 1.25 62 x 34mm 0x011 9+9 0.83 0.35Kg 0x012 12+12 0.63 Regulation 0x013 15+15 0.50 19% 0x014 18+18 0.42 0x015 22+22 0.34 0x016 25+25 0.30 0x017 30+30 0.25</p> <p>£5.12 + p & p £0.78 + VAT £0.89 TOTAL £6.79</p> <p>(encased in ABS plastic)</p>					<p>120 VA 4x010 6+6 10.00 90 x 40mm 4x011 9+9 6.66 1.2Kg 4x012 12+12 5.00 Regulation 4x013 15+15 4.00 11% 4x014 18+18 3.33 4x015 22+22 2.72 4x016 25+25 2.40 4x017 30+30 2.00 4x018 35+35 1.71 4x028 110 1.09 4x029 220 0.54 4x030 240 0.50</p> <p>£7.42 + p & p £1.72 + VAT £1.37 TOTAL £10.51</p>					<p>300 VA 7x013 15+15 10.00 110 x 50mm 7x014 18+18 8.33 2.6Kg 7x015 22+22 6.82 Regulation 7x016 25+25 6.00 6% 7x017 30+30 5.00 7x018 35+35 4.28 7x026 40+40 3.75 7x025 45+45 3.33 7x033 50+50 3.00 7x028 110 2.72 7x029 220 1.36 7x030 240 1.25</p> <p>£10.88 + p & p £2.05 + VAT £1.94 TOTAL £14.87</p>				
<p>30 VA 1x010 6+6 2.50 70 x 30mm 1x011 9+9 1.66 0.45Kg 1x012 12+12 1.25 Regulation 1x013 15+15 1.00 18% 1x014 18+18 0.83 1x015 22+22 0.68 1x016 25+25 0.60 1x017 30+30 0.50</p> <p>£5.49 + p & p £1.10 + VAT £0.99 TOTAL £7.58</p>					<p>160 VA 5x011 9+9 8.89 110 x 40mm 5x012 12+12 6.66 1.8Kg 5x013 15+15 5.33 Regulation 5x014 18+18 4.44 8% 5x015 22+22 3.63 5x016 25+25 3.20 5x017 30+30 2.66 5x018 35+35 2.28 5x026 40+40 2.00 5x028 110 1.45 5x029 220 0.72 5x030 240 0.66</p> <p>£8.43 + p & p £1.72 + VAT £1.52 TOTAL £11.67</p>					<p>500 VA 8x016 25+25 10.00 140 x 60mm 8x017 30+30 8.33 4Kg 8x018 35+35 7.14 Regulation 8x026 40+40 6.25 4% 8x025 45+45 5.55 8x033 50+50 5.00 8x042 55+55 4.54 8x028 110 4.54 8x029 220 2.27 8x030 240 2.08</p> <p>£14.38 + p & p £2.40 + VAT £2.52 TOTAL £19.30</p>				
<p>50 VA 2x010 6+6 4.16 80 x 35mm 2x011 9+9 2.77 0.9Kg 2x012 12+12 2.08 Regulation 2x013 15+15 1.66 13% 2x014 18+18 1.38 2x015 22+22 1.13 2x016 25+25 1.00 2x017 30+30 0.83 2x028 110 0.45 2x029 220 0.22 2x030 240 0.20</p> <p>£6.13 + p & p £1.35 + VAT £1.12 TOTAL £8.60</p>					<p>225 VA 6x012 12+12 9.38 110 x 45mm 6x013 15+15 7.50 2.2Kg 6x014 18+18 6.25 Regulation 6x015 22+22 5.11 7% 6x016 25+25 4.50 6x017 30+30 3.75 6x018 35+35 3.21 6x026 40+40 2.81 6x025 45+45 2.50 6x033 50+50 2.25 6x028 110 2.04 6x029 220 1.02 6x030 240 0.93</p> <p>£9.81 + p & p £2.05 + VAT £1.78 TOTAL £13.64</p>					<p>625 VA 9x017 30+30 10.41 140 x 75mm 9x018 35+35 8.92 5Kg 9x026 40+40 7.81 Regulation 9x025 45+45 6.94 4% 9x033 50+50 6.25 9x042 55+55 5.68 9x028 110 5.68 9x029 220 2.84 9x030 240 2.60</p> <p>£17.12 + p & p £2.55 + VAT £2.95 TOTAL £22.62</p>				
<p>80 VA 3x010 6+6 6.64 90 x 30mm 3x011 9+9 4.44 1Kg 3x012 12+12 3.33 Regulation 3x013 15+15 2.66 12% 3x014 18+18 2.22 3x015 22+22 1.81 3x016 25+25 1.60 3x017 30+30 1.33 3x028 110 0.72 3x029 220 0.36 3x030 240 0.33</p> <p>£6.66 + p & p £1.72 + VAT £1.26 TOTAL £9.64</p>					<p>ALSO AVAILABLE Sizes up to and including 5KVA are manufactured to order.</p>									

The benefits of ILP toroidal transformers

ILP toroidal transformers are only half the weight and height of their laminated equivalents, and are available with 110V, 220V or 240V primaries coded as follows

IMPORTANT Regulation — All voltages quoted are FULL LOAD. Please add regulation figure to secondary voltage to obtain off load voltage.

For 110V primary insert '0' in place of 'X' in type number

For 220V primary (Europe) insert '1' in place of 'X' in type number

For 240V primary (UK) insert '2' in place of 'X' in type number

Also available at Electrovalue, Maplin, Technomatic and Barrie Electronics.

For mail order please make your crossed cheques or postal orders payable to ILP Electronics Ltd. Barclaycard/Access welcome. Trade orders standard terms.

Post to ILP Electronics Ltd, Graham Bell House, Roper Close, Canterbury CT2 7EP, Kent, England
Telephone (0227) 54778 Telex 965780

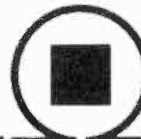

ILP TRANSFORMERS
(a division of ILP Electronics Ltd)

LOW COST PROFESSIONAL TEST INSTRUMENTS

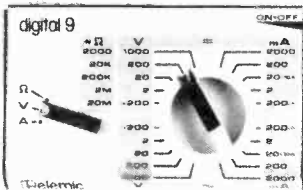

- ★ FREQUENCY COUNTERS
- ★ ANALOGUE METERS
- ★ DIGITAL METERS
- ★ FUNCTION GEN
- ★ OSCILLOSCOPES
- ★ POWER SUPPLIES
- ★ LOGIC PROBE
- ★ SCOPE PROBES

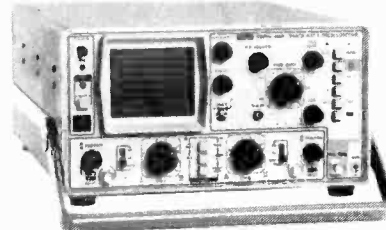

Write or phone for illustrated Test Instrument catalogue and price list.

BLACK STAR LTD.
9A, Crown Street, St. Ives,
Huntingdon, Cambs. PE17 4EB.
Tel: (0480) 62440 Telex: 32339



MICRO-BUS

Compiled by DJD.

Appearing every two months, Micro-Bus presents ideas, applications, and programs for the most popular microprocessors; ones that you are unlikely to find in the manufacturers' data. The most original ideas often come from readers working on their own systems; payment will be made for any contribution featured.

THIS month Micro-Bus presents a puzzling miscellany of programs, related only by the fact that their behaviour will be left unexplained until the next Micro-Bus. All the programs were originally written on a BBC Microcomputer (model A or B), but most of them could equally well be run on other machines with similar BASICS.

NUMBER TRICK

The first mysterious program, shown in Fig. 1, performs a number trick in which the spectator is asked to select from one of 60 random numbers displayed on the computer screen. The computer then displays selections of these numbers and asks in each case whether the chosen number is present. Finally, the computer discovers the spectator's number!

After first displaying the selection of 60 numbers, the computer waits for the spectator to type a key. Then, for each subsequent selection of numbers the spectator should either type "Y" or "N" to indicate whether the chosen number is present.

The problem in this case is to explain how the trick works; having solved this you may also like to consider whether the trick can ever fail, and if so, why?

```
10 DIM A(60)
15 CLS
20 PRINT "THINK OF A NUMBER:"
30 FOR N=1 TO 60: A(N)=RND(1000)
32 PRINT A(N);
33 NEXT
35 PRINT "READY?": A=GET
40 T=0
50 FOR M=1 TO 6: CLS: T=T*2
60 FOR N=1 TO 60
70 IF (N DIV 2^(6-M)) MOD 2 THEN PRINT A(N);
80 NEXT N
90 PRINT "IS IT SHOWN HERE?"
100 AS=GETS
110 IF AS="Y" OR AS="y" THEN T=T+1
130 NEXT M
140 PRINT "I THINK IT'S ";A(T)
```

Fig. 1. Number Trick program in which the computer guesses a spectator's number

MYSTERIOUS SEQUENCE

The puzzling program shown in Fig. 2 sets up an array of 100 numbers, initially all FALSE (i.e. with value zero) and then manipulates them. The statement "A(J)=NOT A(J)" is simply a way of converting TRUE values to FALSE, and vice-versa. Finally, the

program prints out those elements of the array that end up with the value TRUE (i.e. non-zero). The puzzle is to explain why those particular values, and no others, are printed out!

```
10 DIM A(100)
20 FOR N=1 TO 100
30 FOR J=1 TO 100 STEP N
40 A(J)=NOT A(J)
50 NEXT J: NEXT N
60 REM
70 FOR N=1 TO 100
80 IF A(N) THEN PRINT N;
90 NEXT N
```

Fig. 2. Mysterious Sequence program prints out a puzzling sequence of numbers. Why?

NUMBER TRAILS

The next program, shown in Fig. 3, first asks you to type in a number; it then takes each digit of the number you typed in, squares them, and adds the squares together to give a second number. This is then taken as the new starting number, and the process is repeated. Finally, when a stable result is reached, the result is printed out. For example, starting with 7 we obtain: $7^2 = 49$, $4^2 + 9^2 = 97$, $9^2 + 7^2 = 130$, $1^2 + 3^2 + 0^2 = 10$, and $1^2 + 0^2 = 1$.

The sequence then repeats 1, and so this is the value finally printed out. Similarly, starting with 19 again ends up with 1.

The question is, do all starting values end with 1? If not, can you predict where a particular number will end, without actually following it?

If you find this problem interesting, you may like to investigate the behaviour when you take the cube of each digit before adding.

```
10 INPUT T
15 REPEAT S=T
20 AS=STR$(S)
25 T=0
30 FOR N=1 TO LEN(AS)
40 J=EVAL(MID$(AS,N,1))
45 T=T+J^2
50 NEXT N
60 UNTIL S=T
70 PRINT T
```

Fig. 3. Number Trails program starts with a given number, and follows it until a stable result is obtained

DECIMAL TO HEX

The main part of the program shown in Fig. 4 is the function definition FNHEX which takes a decimal number, DEC, and converts it

into hexadecimal (i.e. base 16). The program uses a string DIGIT\$ to contain a list of the 16 hexadecimal digits, and it looks up the relevant digit using the mid-string function MID\$.

The rest of the program uses FNHEX to print out the hexadecimal equivalents of the decimal numbers which form the series 1, 11, 111, 1111, etc. These numbers are constructed using the STRING\$ function, which repeats a string (in this case "1") any specified number of times. The results are shown in Fig. 5.

The puzzle in this case is to explain why, for numbers in this series beyond 111, their hexadecimal equivalent appears always to end in the digit "7". Is this a coincidence? In answering this question you may also be interested in trying other series, such as 2, 22, 222, 2222 . . . etc.

```
10 DIGIT$="0123456789ABCDEF"
20 PRINT "DECIMAL", "HEX"
30 FOR N=1 TO 9
40 J=EVAL(STRING$(N,"1"))
50 PRINT J; " "; FNHEX(J)
60 NEXT J: END
70 DEF FNHEX(DEC)
80 IF DEC<16 THEN =MID$(DIGIT$,DEC+1,1)
90 =FNHEX(DEC DIV 16)+FNHEX(DEC MOD 16)
```

Fig. 4. Decimal to Hex program uses the FNHEX function

```
>RUN
DECIMAL HEX
1=1
11=B
111=6F
1111=457
11111=2B67
111111=1B207
1111111=10F447
11111111=A98AC7
111111111=69F6BC7
```

Fig. 5. Decimal numbers 1, 11, 111, etc. converted into hex. Why do they tend to end in "7"?

RECURSIVE FUNCTION

The last program, shown in Fig. 6, prints out the first 10 values of a mystery function FNH which is defined in the last three lines of the program; the values generated by this program are shown in Fig. 7. The function appears to behave in a somewhat erratic way, increasing unsteadily in value. In fact, the function is a very interesting one, and poses some intriguing questions: For example, is FNH(N) always smaller than N? And, what does the curve of FNH(N) look like?

TWICE FUNCTION

As a final challenge to those who like con-

```

5 FOR N=0 TO 10: PRINT N,FNH(N): NEXT
10 DEF FNH(N)
20 IF N<2 THEN =1
30 =FNH(N-FNH(N-1))+FNH(N-FNH(N-2))

```

Fig. 6. Recursive Function program explores the function FNH

structuring functions in BBC BASIC, write a function FNTWICE which will perform any given function twice in succession. It should have two arguments, the first being the function name, and the second being the argument. Thus:

```

PRINT FNTWICE("SQR",256)

```

will print 4, the fourth-root of 256, and:

```

>RUN
0      1
1      1
2      2
3      3
4      4
5      5
6      6
7      7
8      8
9      9
10     10

```

Fig. 7. First ten values of the function FNH

```

PRINT FNTWICE("LOG",100)

```

should print 0.3010.

ANSWERS

For the best brief solutions to these problems we will be giving away a VIEW word-processing ROM for the BBC microcomputer, and some subscriptions to Practical Electronics. Solutions should be sent to the Editor of PE at the Poole office, to arrive before June 24.

The solutions to all of these problems, with explanations, will be published in the September Micro-Bus, and the names of the readers who contributed the best solutions will be published in the November issue.

BAZAAR

WANTED ZX81 assm/kit + accessories in exchange of new components FND-500, MM5314, 1N4002-7, TTL and linear I.C. etc. Dr. R. Avinery, P.O. Box 404, Hedera 38103, Israel.

UK101 32 x 48 16K VDU green screen manuals software £260. Tel: Reading 584206. Office, 22410 Home after 6p.m. P. R. Border, 73 Hawkesbury Drive, Calcot, Reading RG3 52R.

DATONG Morse Tutor, as new, £40, wanted, ZX80 or ZX81. Tel: Gainsboro (0427) 5848. D. Trebble, 2 Pendean Close, Gainsboro, Lincs DN21 1YE.

ACORN Atom 12K/16K including utility EPROM also software including invaders, lunar lander, breakout and others £175. M. S. Price—Tel: 0923 775966.

MAINS transformers 12V-5A £5.50 30V-1A £4.50. Transistors, capacitors, resistors, 500 items £7. Free post s.a.e. please. Dave, 29 St Johns Close, Leatherhead, Surrey.

WANTED P.E. Microtune as featured in P.E. December 1980—January 1981. Pete Forrester, 201 Broadoak Road, Ashton-u-Lyne, Lancashire OL6 8RR. Tel: 061 330 3736.

G.S.C. frequency counter MAXI-100. GSC 2001 function generator. Both as new, virtually unused. Both £120+ new. £80 each. Tel: 05402 677.

WANTED 4" scope c.r.t. type 95474-D10-260 GH. Tel: 0622 41455. Mr. B. Wilkins, 16 Chestnut Drive, Coxheath, Maidstone, Kent.

ZX80, p.s.u., manual, space invaders, pools program, two books. £40 o.n.o. Tel: Cross 642 after 7p.m. S. Wilson, 10 Green Road, Ardmore, Co. Derry, N. Ireland BT47 3RG.

UK101: 32 x 48, 12K Basic 16K RAM Motherboard, EPROMS + programmer, sound 1/2 MHz 3/600B + software. £220 o.n.o. Tel: 01 868 9524. N. Brooks, 103 Drake Road, Harrow, Middlesex HA2 9DZ.

MASSIVE Toshiba calculator, model B.C. 1621 (museum piece) complete with manuals c/diagram. Offers or exchange w.h.y. W. H. Davis, Gate House, Little Barford, St Neots, Cambs. PW19 4YB. Tel: (0480) 72480.

TRANSCENDENT 2000 Monophonic Synthesiser. Built to specifications, good condition £140 o.n.o. Barry Birchall, 3 Oldway Walk, Newton Heath, Manchester.

WANTED valve 1.6MHz i.f. transformers also coils, old type Raymart six and four pin. Mr. G. Fowle, 12 Lytham Road, Broadstone, Dorset BH18 8JS.

WANTED Acornsoft Forth and Lisp for Atom. Will pay. K. Y. Chang, 70, 1-up Ashley Street, Glasgow G3 6HW.

MINISONIC and transcendent synthesisers perfect working, very cheap, digital frequency meters (professional). Only £15 each. Hugh Bridge, 363 Kennington Lane, Vauxhall, London SE11 5QY.

QUAD One 22 control two II amplifiers f.m. tuner £75 o.n.o. Evenings, Tel: Ipswich (0473) 327011. J. R. Clarke, 11 Reade Road, Holbrook, Ipswich, Suffolk.

No. 7 AVO needs repair offers. Sony TC377 open reel (Real) stereo recorder S.O.S. Echo 3-speed £65. w.h.y. Mel Saunders, 7 Drumcliff Road, Thurnby Lodge, Leicester LE5 2LH.

ACORN Atom 12K RAM 16K ROM. Two extra books. Lots of professionally written software only £250. Gary Read—Upminster 24589.

ATARI Console with a free game plus star-master by Activision for £100 used once. Tel: 01 800 2570. B. Kontash, 43 Lincoln Court, Bethune Road, Stamford Hill, London N16 5EB.

SUPERBOARD 8K, Sound, Cegmon, 2MHz, 300/600 Baud. Professional case. Free Creed Teletype. £90. Tel: Wakefield (0924) 363043. M. S. Gilling, 62 Brandy Carr Road, Kirkhamgate, Wakefield.

IC'S modules cases components. All must be sold, send s.a.e. for list. Offers considered. Mr. G. A. Noble, 50 Croft Hill Road, Slough, Berks SL2 1HF.

MAGNETIC core memory 16 Bit 64K. Plus ass. circuit boards. Exchange for test equip. or offers. Hugh Muir, 9 Cannich Place, Newmans, Lanarkshire ML2 9LE.

ZX81 + 16K RAM + keyboard p.s.u. leads manual 4 months old as new £70 o.n.o. W. Sardonio, 90 Lawmill Gardens, St Andrews, Fife KY16 8QZ.

MINISONIC MkII synth with carrying case, includes extra circuits, working, needs attention. Tel: Farn. 54587 (evenings). Rod Clarke, 262 Crofton Road, Orpington, Kent BR6 8JF.

WANTED A UK101 p.c.b. transformer and full set of keys (must be cheap). David Rose, 104 Longfellow Road, The Straits, Dudley, West Midlands DY3 3EH. Tel: Sedgley 74804.

INFORMATION required Hartley oscilloscope CT436 with tube connections for ETEL 3AZP31. Mr. N. Wilkinson, 11 Highland Drive, Worlingham, Beccles, Suffolk NR34 7AP. Tel: Beccles 715480.

TANDY 2-station intercom f.m. as new £18. Seon Smyth, "De Porres", 67 East Princes Street, Helensburgh G84 7DG, Scotland. Tel: 0436 71181.

REEL 3-head 4-track deck plus all components for Stuart stereo pre-amp (cased partially built) £40. A. Stauber, 13 Southwood Gardens, Esher, Surrey KT10 0DF. Tel: 01 398 6022.

STEREO cassette deck. Sharpes RT480H. Dolby Nr, Auto Programme finder, CRO2 Bias, Crystal Ferrite heads. Bargain £50. K. Wolsey, "Puffins", Seaview Lane, Seaview, I.O.W.

FERROGRAPH ATU + RTS-Z tape machine alignment and test centre boxed as new, cost £750 accept £495 o.n.o. Tel: 01 643 5608, eve., w/ends. J. G. Cooper, 4 Cranford Ct., Cressingham Grove, Sutton, Surrey.

LEAK stereo 30 amplifier pioneer TX500A AM/FM stereo tuner exc. condition with circuits £35, carriage extra. David Clark, 2 Eriskey Ave., Hamilton, Strathclyde, Scotland ML3 8QB. Tel: Hamilton 421757.

WANTED ZX Spectrum in good condition. Rota Lucid, Via U. Levi 5, 42100 Reggida Emilia, Italy.

SL437D, IF amplifier and detector IC, wanted. R. Bardelang, 133 Foxcroft Drive, Brighouse, West Yorks.

WANTED circuit diagram of ZX81 will pay copying of diagram or loan fees. Mr. Faulks, 218 Watford Road, Croxley Green, Rickmansworth, Hertfordshire WD3 3DD. Tel: Watford 30584.

AVO valve characteristic meter for sale or exchange offers—wanted 24V p.s.u.—alarm items or w.h.y. K. Burkey, 74 Victoria Avenue, Grays, Essex. Tel: 0375 4410.

TELEVISION large screen colour project, panels built, cheap. Offers full information. George Heslop—Tel: 0228 38772, 37 Eden Park Crescent, Carlisle, Cumbria CA1 2UG.

LEAK Varislope stereo valve preamp and Leak stereo 20 valve amplifier for sale. Offers to: P. Freeman, Stanhope, Fernleigh Road, Wadebridge, Cornwall. Tel: 080881 2712.

WHARFEDALE "Kingsdale" speakers 3-way system 50 watts. Offers around £110. Tel: Bradford 617160 evenings/weekend. D. Priestley, 32, Leyton Drive, Idle, Bradford, West Yorkshire BD10 8RQ.

MENTA the assembly language computer, Z80 based. Hardly used. £80 o.n.o. Brand new. Tel: 021 707 4875. Sana Khan, 83 Richmond Road, Olton, West Midlands or 160 Garratt Lane, London SW18.

HAMEG HM312 'scope, one year old, hardly used. £253 new. My price £170 inc. delivery. Mr. C. Bowden, 7 Parc Eglos, Helston, Cornwall TR13 8UP.

PET2001 8K small keyboard, cassette, monitor, books, software. Excellent condition. £275 o.n.o. N. Hall, 132 Springfield Avenue, Elloughton, Brough, N. Humberston. Tel: 0482 66 7957.

WANTED circuits and/or manual for Tech. model T03 oscilloscope. Will pay for copying or originals. D. G. Trechslor, 6 Whiteways, Eastwood, Essex SS9 5SS. Tel: 0702 526176.

WANTED SE3A 'scope tube. Tel: Wormley 4649. J. Glover, 1 Bryony Cottages, Hambleton, Godalming, Surrey GU8 4HJ.

MICROPROCESSOR Model 1A v.g.c. (manual a bit battered), £40 (o.n.o.) with mains lead + c.t.c. Jeffrey Davies, The Waverley, 79 Rhosmaen Street, Llandello, Dyfed SA19 6HD. Tel: (0558) 822509 after 5pm.

WANTED ZX81 or printer cheap or swap 32K dynamic RAM board brand new. Chris S. Warwick, 44 Wellington Road, Birmingham.

TRANSCENDENT 2000 synth. Fully working £200. 16K ZX81, full size keyboard, user port, manual, p.s.u. £100. D. J. Elliston, 52 Penhurst Road, Ipswich IP3 8QX. Tel: 0473 78758.

UK101, cased, 24K MonO2, Wemon. Many extras + software, hardly used. £100 o.n.o. Dr. P. D. Coker, 23 Darwin Close, Orpington, Kent BR6 7EP. Tel: 0689 58510.

WANTED Practical Electronics back issues from Jan. '79 till May '81 in good condition required. Offers. Hamid-Reza-Tajzadeh, 4th floor—No. 11—Street No. 3, Noarmack, Tehran 16479, Iran.

The Big Event for '83

Sponsored by Practical Electronics, Practical Wireless and Everyday Electronics

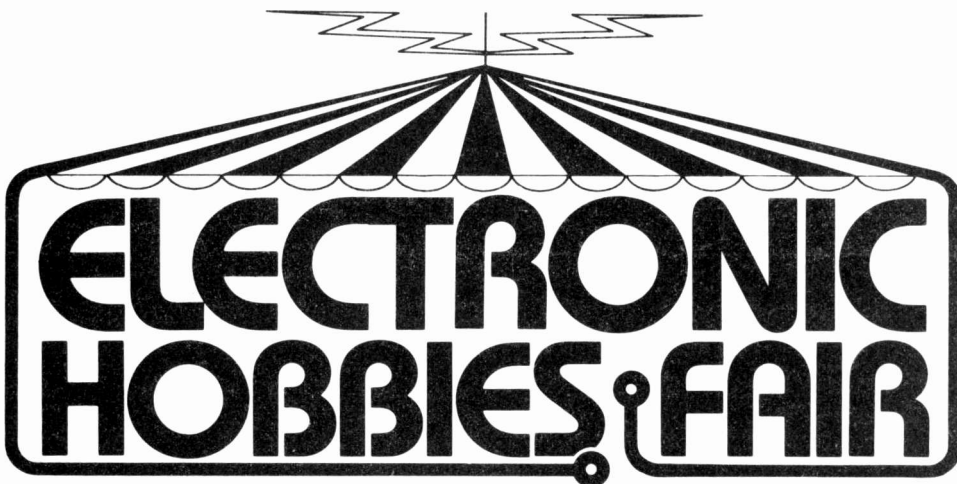

Alexandra Palace, London - October 27-30, 1983

The first Electronic Hobbies Fair in 1982 immediately established itself as the foremost consumer electronics exhibition - the biggest attendance and the largest number of exhibitors.

The 1983 Fair will build on the success and the experience of the first year. It will be 1983's largest and most influential shop window for the whole range of electronic equipment and components for the electronics hobby enthusiast - constructional projects, home computers, amateur radio, video games, musical instruments and peripheral equipment - whether for the beginner, the specialist or the all-round enthusiast.

Make a date for 1983. October 27-30, Alexandra Palace, London.

For more details on Exhibition stand space contact:

The Exhibition Manager, Electronic Hobbies Fair, Reed Exhibitions, Surrey House, Throwley Way, Sutton, Surrey SM1 4QQ.

All devices guaranteed Brand New and to full spec. Items ex stock despatched same day. Prices are EXCLUSIVE of VAT. Please add 60p to order to cover P&P BEFORE calculating VAT. Payment by cheque, Postal Order, Bankers Draft or Cash (PLEASE register) with order. Official orders from Govt. Depts and Educational Institutes Welcome Trade Accounts opened subject to satisfactory status - send for details. We are pleased to receive overseas orders (please allow adequate postage - surplus refunded) which, unless accompanied by Bankers Draft in UK Currency may be subject to Bankers Commission and slight delay in despatch. Overseas trade enquiries welcome - send for full details. VAT not applicable to export orders. Price List detailing full range of components available - 30p refundable with first order. Please send SAE.

COMM QUIP Ltd.

HAMILTON HOUSE, 11 WALKERN ROAD,
STEVENAGE, HERTS. SG1 3QD.
Telephone (0438) 729771 Telex 825378 G

LINEAR				CMOS				LS04				TANTALUM BEADS				ZENER DIODES			
555CMOS	80	LM3900	45	ZN428E	395	4000	11	4518	39	LS04	12	LS157	25	IN5406	17	1N5408	19		
556CMOS	140	LM3909	70	ZN459	285	4001	11	4520	48	LS05	12	LS158	27						
709	25	LM3911	120	ZN1034E	200	4002	11	4522	90	LS08	12	LS160	30	0.1/35	12	2V7-33V 500 MW	7		
741	14	LM3914	175			4003	14	4526	105	LS09	12	LS161	35	0.22/35	12	5V1-75V 1.3W	14		
748	35	LM3915	195			4004	14	4527	55	LS10	12	LS162	35	0.33/35	12				
9400CJ	35	LM1360D	105	AY5-2376	590	4008	34	4528	55	LS12	12	LS163	35	0.47/35	12				
AY-3-1270	710	MC1496	68	MC1488	55	4009	24	4529	45	LS12	22	LS164	40	0.68/35	12				
AY-3-8910	370	MC3340	120	MC1489	55	4011	11	4531	65	LS14	22	LS165	50	1.0/35	12				
AY-3-8912	540	MC10CN	350	MMS303	625	4012	14	4532	60	LS15	12	LS166	80	1.5/35	14				
CA3046	60	M1924	195	MMS307	1250	4013	20	4538	60	LS20	12	LS170	70	2.2/35	16				
CA3080	65	NE529	225	MMS8174	700	4015	39	4539	80	LS21	12	LS173	47	3.3/35	17				
CA3089	190	NE531	135	TMS6011	365	4016	20	4543	60	LS22	12	LS174	36	10/25	18				
CA3090AQ	370	NE544	180	ULN2003	75	4017	32	4555	35	LS27	12	LS175	36	15/25	28				
CA3130E	85	NE555	16	8726	99	4020	42	4556	100	LS28	14	LS181	87	2/2/16	14				
CA3140E	36	NE556	45	8728	120	4021	39	4561	30	LS30	12	LS183	105	3.3/16	14				
CA3161E	100	NE565	110	8795	90	4022	39	4583	80	LS32	13	LS190	35	4.7/16	16				
CA3189	200	NE566	140	8797	90	4023	39	4584	40	LS33	14	LS191	35	6.8/16	16				
CA3240E	110	NE567	100	81LS95	80	4024	32	4585	50	LS37	14	LS192	35	10/16	18				
ICL7106	680	NE570	370	81LS96	80	4025	12	4585	50	LS38	14	LS193	36	15/16	27				
ICL7106	680	NE571	370	81LS97	80	4027	20			LS40	12	LS194	32	22/16	27				
ICL7611	95	RC4136	55	81LS98	85	4028	37	1802	650	LS42	28	LS195	42	33/16	40				
ICL7621	180	RC4568	45	6522	310	4029	43	2650A	1175	LS47	35	LS196	43	47/16	40				
ICL7622	180	SL490	250	6532	675	4035	45	6502	320	LS48	40	LS197	45	100/16	75				
ICL8038	290	SL76477	380	6821	110	4040	40	6800	220	LS49	50	LS221	50	15/10	22				
ICL8211A	150	SP8629	250	6845	650	4042	38	6802	250	LS51	14	LS240	55	22/10	24				
ICM7224	775	TBA120S	70	6847	650	4043	40	6809	615	LS54	14	LS241	55	33/10	30				
ICM7555	80	TBA800	75	6850	110	4044	40	8035	345	LS55	14	LS242	55	47/10	35				
LF353	85	TBA810	95	6852	250	4049	21	8060	1090	LS74	16	LS243	55	100/10	55				
LF356	90	TBA820	70	6875	485	4050	22	8080A	250	LS75	16	LS244	55	100/6.3	42				
LM10	325	TBA950	220	8115	350	4051	42	8085A	345	LS78	16	LS245	55	100/6.3	42				
LM301A	24	TDA1008	310	8212	110	4052	48	Z80A	315	LS83	33	LS251	70						
LM311	120	TDA1022	480	8216	100	4053	48			LS85	39	LS253	30						
LM318	70	TDA1024	115	8224	110	4066	22			LS86	15	LS257	29						
LM324	30	TL061	40	8226	250	4068	14	2101	395	LS88	15	LS258	32	10nF	10				
LM334Z	90	TL062	60	8228	220	4069	13	2114 (200ns)	85	LS90	25	LS259	53	22nF	10				
LM335Z	120	TL064	95	8243	270	4071	13	2532	295	LS92	25	LS266	33	33nF	10				
LM339	45	TL071	25	8250	865	4072	13	2564	1000	LS93	22	LS273	18	47nF	10				
LM348	60	TL072	45	8251	250	4073	13	2708	225	LS95	36	LS279	53	68nF	10				
LM358	55	TL074	95	8253	400	4075	13	2716 (5V)	210	LS109	21	LS283	30	100nF	14				
LM377	165	TL081	24	8255	225	4076	44	2764	80	LS112	20	LS290	40						
LM380	65	TL082	45	8257	400	4078	13	4116 (200ns)	325	LS113	20	LS293	40						
LM381	120	TL084	90	8259	395	4081	12	4164	420	LS114	21	LS365	27	0A47	10				
LM382	110	TL170	49	8279	385	4082	12	4183-3	80	LS123	34	LS366	27	1N4001	4				
LM384	130	UA2240	115	8832	250	4093	23	5101 (450ns)	150	LS125	24	LS367	27	1N4002	4				
LM386	65	ULN2003	75	9602	220	4099	70	5204	725	LS126	25	LS368	27	1N4003	5				
LM387	120	ULN2004	75	Z80ACTC	260	4502	50	6116 (150ns)	375	LS132	29			1N4004	5				
LM393	95	XR2206	285	Z80ADART	775	4508	110	6514	330	LS136	23			1N4005	5				
LM711	60	ZN414	79	Z80ADMA	975	4510	45	6810	115	LS138	23			1N4006	7				
LM725	325	ZN423	130	Z80ADP10	270	4511	45			LS139	27			1N4007	7				
LM733	69	ZN424	130	ZN425E8	320	4512	42	LS00	11	LS151	30			1N4008	7				
LM747	60	ZN425E	340	ZN426E8	320	4514	110	LS01	11	LS153	38			1N4148	2				
LM1458	40	ZN426E	290	ZN427E8	575	4515	110	LS02	11	LS155	15			IN5401	12				
LM2917	185	ZN427E	575	ZN428E8	395	4516	50	LS03	11	LS156	33			IN5404	14				



Selling or Buying

A Classified Advertisement could solve your problem at very little cost.

Ring 01-261 5846

EDUCATIONAL

CAREERS IN MARINE ELECTRONICS. Courses commencing September and January. Further details, The Nautical College, Fleetwood FY7 8JZ. Tel: 03917 79123.

FULL-TIME TRAINING COURSES

**15 MONTHS
TEC CERTIFICATE in
TELEVISION & VIDEO
SERVICING**

**15 MONTHS
TEC CERTIFICATE in
COMPUTING TECHNOLOGY**

**6 MONTHS
TEC HIGHER CERT in
COMPUTING TECHNOLOGY
& ROBOTICS**

- PRINCIPLES OF ELECTRONICS
- TELEVISION (MONO/COLOUR)
- VIDEO CASSETTE RECORDERS & CCTV
- COMPUTERS & MICROPROCESSORS
- INDUSTRIAL ROBOTICS

Short courses (from 6 weeks) with previous electronics knowledge.

Next course starts Sept. 19th.

Prospectus from:

**LONDON ELECTRONICS
COLLEGE**

Dept: AA, 20 Penywern Road,
London SW5 9SU. Tel: 01-373 8721.

SMALL ADS

The prepaid rate for classified advertisements is 34 pence per word (minimum 12 words), box number 60p extra. Semi-display setting £11.20 per single column centimetre (minimum 2.5 cms). All cheques, postal orders etc., to be made payable to Practical Electronics and crossed "Lloyds Banks Ltd". Treasury notes should always be sent registered post. Advertisements, together with remittance, should be sent to the Classified Advertisement Dept., Practical Electronics, Room 2612, IPC Magazines Limited, King's Reach Tower, Stamford St., London, SE1 9LS. (Telephone 01-261 5846).

NOTICE TO READERS

Whilst prices of goods shown in classified advertisements are correct at the time of closing for press, readers are advised to check with the advertiser to check both prices and availability of goods before ordering from non-current issues of the magazine.

COURSES

CONQUER THE CRIP... Master modern electronics the PRACTICAL way by SEEING and DOING in your own home. Write for your free colour brochure now to British National Radio & Electronics School, Dept. C2, Reading, Berks. RG1 1BR.

SERVICE SHEETS

BELL'S TELEVISION SERVICES for service sheets on radio, TV, etc. £1.25 plus SAE. Service Manuals on Colour TV and Video Recorders, prices on request. SAE with enquiries to B.T.S., 190 Kings Road, Harrogate, N. Yorkshire. Tel. (0423) 55885.

RECEIVERS AND COMPONENTS

TURN YOUR SURPLUS capacitors, transistors, etc. into cash. Contact COLES HARDING & CO. 103 SOUTH BRINK, WISBECH, CAMBS. TEL: 0945 584188. Immediate settlement.

BOURNEMOUTH/BOSCOMBE. Electronic components specialists for 33 years. Forresters (National Radio Supplies), 'Late Holdenhurst Road, Now at 36, Ashley Road, Boscombe. Tel. 302204. Closed Weds.

Ex-Govt. Transceiver type A40 complete station in used condition £17. Telephonists Headset & Mic (sound powered) new in box £4. Basic Oscilloscope unit 240V AC, contains X & Y amps, all solid state, size 14 x 7" x 5", tube dia. 5", most units have tube burn marks £15. Aircraft mounted 35mm Camera contains precision mirror, lens, small 24V motor etc. £10. 24V Ni-Cad Battery contains 20 x 0.4 A/H cells (new) £7. CCTV Cameras sold for spares £20. Reel to Reel VTRs for spares £30. 24V Ni-Cad Battery contains 20 D type cells, used condition £10.

All goods are surplus Ex-Ministry.

A.C. ELECTRONICS
Tel: 0532 496048 after 6.30 pm

ELECTRONICS COMPONENTS, MERSEYSIDE. Myca Electronics, 2 Victoria Place, Seacombe Ferry, Wallasey, L44 6NR. Mail Order send 50p. For price list refundable off first order. Tel. 051-638-8647.

PE PCB'S EA400 £2.16, EA1060 £0.54, EG1000 £2.25, EG1076 £0.80, EG84 £0.95, EA398 £0.99, EC90 £1.48, EA421 £0.48. P&P inc. C.W.O. 10% Discount 2+ boards. Bradley Printed Circuits (G. D. Cowan), 9 Harcourt Terrace, Headington, Oxford. OX3 7QF.

BRAND NEW COMPONENTS BY RETURN

Electrolytic Capacitors 16V, 25V, 50V.
0-47, 1.0, 2.2, 4.7 & 10 Mfds. — 5p.
22 & 47—6p 100—7p. (50V—8p). 220—8p.
(50V—10p). 470—11p. (40V—16p). 1000/15V—15p.
1000/25V—25p. 1000/40V—35p.

Subminiature bead Tantalum electrolytics.
0.1, 0.22, 0.47, 1.0 & 35V, 4.7 & 6.3V — 14p.
2.2/35V. 4.7/25V—15p. 10/25V. 15/16V—20p.
22/16V. 33/10V, 47/6V, 68/3V & 100/3V—30p-
15/25V. 22/25V. 47/10V—35p. 47/16V—80p.

Subminiature Ceramic Caps. E12 Series 100V.
2% 10 pf. to 47 pf.—3p. 56 pf. to 330 pf.—4p.
10% 390 pf. to 4700 pf.—4p.

Vertical Mounting Ceramic Plate Caps. 50V.
E12 22 pf. to 1000 pf. E6 1500 pf. to 47000 pf.—2p.

Polystyrene E12 Series 63V. Horizontal Mtng.
10 pf. to 820 pf.—3p. 1000 pf. to 10,000 pf.—4p.

Miniature Polyester 250V Vert. Mtg. E6 Series.
0.1 to 0.68—4p. 1—5p. 15, 22—6p. 33, 47—10p.
68 12p. 1.0 — 15p. 1.5 — 22p. 2.2 — 24p.

Mylar (Polyester) Film 100V Vertical Mounting
.001, .0022, .0047—3p. .01, .022—4p. .04, .05, 0.1—5p.

High Stability Miniature Film Resistors 5%
1/4W E24 Series 0.51R—10MΩ. (Except 7M5) — 1p.
1/4W E12 Series 10R to 10MΩ. — 1 1/2p.
1/4W E12 Series 10R to 10MΩ. — 5p.
1/4W metal film E12 Series 10R—1MΩ. 5% — 2p. 1% — 3p.
1N4148—2p. 1N4002—4p. 1N4006—6p. 1N4007—7p.
BC107/8/9—12p. BC147/8/9. BC157/8/9. BF195 & 7—10p.
8 Pin i.c.'s 741 Op. amp.—18p. 555 Timer—24p.
Dil Holders 8 pin—9p. 14 pin—12p. 16 pin—14p.
LED's. 3 & 5mm. Red—10p. Green & Yellow—14p.
Grommets for 3mm.—1 1/2p. Grommets for 5mm—2p.
20mm. Q.B. Fuses 15, 25, 5, 1, 2, 3 & 5A—5p.
20mm Anti Surge 100mA to 5.0A—8p.
20mm Fuseholders P.C. or Chassis Mtg.—8p.
Battery Snaps (pairs) PP3—6p. PP9—12p.
400mW Zener diodes E24 series 2V to 33V—8p.

Prices VAT inclusive Post 15p. (Free over £5.00).

THE C. R. SUPPLY CO.

127, Chesterfield Rd., Sheffield S8 0RN.

PE ULTRALIGHT

designer approved

ALL KITS INC F/G PCB PUNCHED
CASE + COMPS

SPECIAL FULL KIT PRICE	KIT BUILT
(inc. FREE mains adaptor)	24.50 + 7.00
ULTRALARM BS Spec detector	19.50 + 6.00
(less light controller)	
32.7kHz transducers + Xtal	3.95
PCB (inc. FREE adaptor PCB)	1.95

Please add 50p post + VAT to all orders. Send 16p stamp for full product range of Passive IR's, BS control units etc.

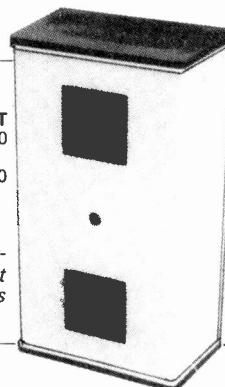

GJD ELECTRONICS

105 HARPER FOLD ROAD, RADCLIFFE, MANCHESTER M26 0RQ.
Tel: 061 724 8547 Technical after 3 pm.

When replying to Classified Advertisements please ensure:

- (A) That you have clearly stated your requirements.
- (B) That you have enclosed the right remittance.
- (C) That your name and address is written in block capitals, and
- (D) That your letter is correctly addressed to the advertiser.

This will assist advertisers in processing and despatching orders with the minimum of delay.

AERIALS

AERIAL BOOSTERS Trebles incoming signal. Price £7.00. SAE leaflets. ELECTRONIC MAIL ORDER LTD., Ramsbottom, Lancashire BL0 9AG.

SOFTWARE

CONVERT ZX81 to Eprom programmer with ZP 4000 unit. SAE details, Enterprise Technology Ltd., P.O. Box 140, Wigan WN3 6LF, Lancs.

BOOKS AND PUBLICATIONS

COMPLETE, FULL-SIZE SETS any published service sheets £2 + large sac except CTVs/Music Centres from £3 + large sac. Manuals from 1930 to latest. Quotations, free 50p magazine, price lists unique technical publications for large sac. Repair data/circs almost any named TV/VCR £8.50 by return. TIS (PE), 76 Church St., Larkhall, Lanarks ML9 1HE. Phone (0698-883334).

BUSINESS OPPORTUNITIES

BORED? FRUSTRATED? ANGRY? AMBITIOUS? Then read THE ENTREPRENEUR, probably the world's most exciting monthly publication for self-reliant men and women wishing to create/develop/survive in their own business. Free introductory offer: S.a.e. THE ENTREPRENEUR, Dept. B38A, Alston, Cumbria CA9 3RP.

MISCELLANEOUS

MAKE YOUR OWN PRINTED CIRCUITS
Etch Resist Transfers - Starter pack (5 sheets, lines, pads, I.C. pads) £2.50. Large range of single sheets in stock at 50p per sheet.
Master Positive Transparencies from P.C. layouts in magazines by simple photographic process. 2 sheets negative paper, 2 sheets positive film (A4) £2.25.
Photo-resist spray (200 ml) £3.90 (p+p 65p). **Drafting Film (A4) 25p.** **Precision Grids (A4) 65p.** 22p stamp for lists and information. P&P 50p per order plus extra where indicated.
P.K.G. ELECTRONICS
OAK LODGE, TANSLEY, DERBYSHIRE.

MISCELLANEOUS CONTINUED

ELECTRONIC ORGAN KEYBOARDS and other parts being cleared out as special offer. Elvins Electronic Musical Instruments, 40A Dalston Lane, London E8. Tel: 01-986 8455.

THE SCIENTIFIC WIRE COMPANY
 PO Box 30, London, E.4. 01-531 1568.

ENAMELLED COPPER WIRE				
SWG	1lb	8oz	4oz	2oz
8 to 34	3.30	1.90	1.00	0.80
35 to 39	3.52	2.10	1.15	0.85
40 to 43	4.87	2.65	2.05	1.46
44 to 47	8.37	5.32	3.19	2.50
48 to 49	15.96	9.58	6.38	3.69

SILVER PLATED COPPER WIRE				
	1lb	8oz	4oz	2oz
14 to 30	7.09	4.20	2.43	1.72

TINNED COPPER WIRE				
	1lb	8oz	4oz	2oz
14 to 30	3.97	2.41	1.39	0.94
Fluxcor Solder	5.75	3.16	1.73	0.96

Prices include P&P, VAT. Orders under £2 add 20p.
 SAE for list of copper and resistance Wire.
 Dealer enquiries welcome.

BURGLAR ALARM EQUIPMENT. Ring Bradford (0274) 308920 for our catalogue or call at our large showrooms opposite Odsal Stadium.

CLEARING LABORATORY: scopes, generators, P.S.U.'s, bridges, analysers, meters, recorders, etc. 0403-76236.

IONIZER. Feel alert, invigorated and healthier with the amazing ZEPHION negative ion generator. Kit: £21.50p. Built: £29.80p or S.a.e. brings leaflets. Dataplus Developments, 81 Cholmeley Road, Reading, Berks. RG1 3LY. Tel. 0734 67027.

CABINET FITTINGS

Fretcloths, Coverings, Handles, Castors, Flight Case Locks & Parts, Jacks, XLRs, Bulgins, Reverb Trays, P & N mic Stands, ASS Glassfibre Horns, CELESTION POWER Speakers.

ADAM HALL SUPPLIES LTD.

Send 30p cheque/ P.O. for illustrated catalogue: Adam Hall (PE Supplies), Unit G, Carlton Court, Grainger Road, Southend-on-Sea.

CENTURION ALARMS

We manufacture, you save £££'s
 Send s.a.e. or phone for our Free list of professional D.I.Y. Burglar Alarm Equipment and accessories.
 Discount up to 20% off list prices, e.g. Control Equipment from £15.98, Decoy Bell Boxes from £5.95 inc.

TRADE ENQUIRIES WELCOME
0484-21000
 or **0484 35527** (24 hr. ans.)
CENTURION ALARMS (PE)
 265 Wakefield Road, Huddersfield HD5 9BE, W. Yorkshire
 Access & Visa Orders Welcomed

MAIL ORDER ADVERTISING

British Code of Advertising Practice
 Advertisements in this publication are required to conform to the British Code of Advertising Practice. In respect of mail order advertisements where money is paid in advance, the code requires advertisers to fulfil orders within 28 days, unless a longer delivery period is stated. Where goods are returned undamaged within seven days, the purchaser's money must be refunded. Please retain proof of postage/despatch, as this may be needed.

Mail Order Protection Scheme
 If you order goods from Mail Order advertisements in this magazine and pay by post in advance of delivery, Practical Electronics will consider you for compensation if the Advertiser should become insolvent or bankrupt, provided:
 (1) You have not received the goods nor had your money returned, and
 (2) You write to the Publisher of Practical Electronics summarising the situation not earlier than 28 days from the day you sent your order and not later than two months from that day.
 Please do not wait until the last moment to inform us. When you write, we will tell you how to make your claim and what evidence of payment is required.
 We guarantee to meet claims from readers made in accordance with the above procedure as soon as possible after the Advertiser has been declared bankrupt or insolvent.
 This guarantee covers only advanced payment sent in direct response to an advertisement in this magazine not, for example, payments made in response to catalogues etc., received as a result of answering such advertisements. Classified advertisements are excluded.

ORDER FORM PLEASE WRITE IN BLOCK CAPITALS

Please insert the advertisement below in the next available issue of Practical Electronics for.....

insertions. I enclose Cheque/P.O. for £

(Cheques and Postal Orders should be crossed Lloyds Bank PLC, and made payable to Practical Electronics)

NAME

ADDRESS

Company registered in England. Registered No. 53626. Registered Office: King's Reach Tower, Stamford Street, London SE1 9LS.

Send to: Classified Advertisement Department
PRACTICAL ELECTRONICS
 Classified Advertisement Dept., Room 2612,
 King's Reach Tower, Stamford Street,
 London SE1 9LS. Telephone 01-261 5846
 Rate:
34p per word, minimum 12 words. Box No. **60p** extra.

SUPER KITS!

SETS INCL. PCBS, ELECTRONIC PARTS, INSTRUCTIONS. MOST ALSO INCL. KNOBS, SKTS, WIRE, SOLDER, BOX. BATTERIES NOT INCL. BUT MOST WILL RUN FROM 9V TO 15V DC SUPPLIES. ALSO SEE BELOW.

AUTOWAH: Guitar-triggered wah-wah	SET 58	£14.01
BASS BOOST: Increases volume of lower octaves	SET 138-B	£8.87
CALL SIGN: Programmable 8-note musical call sign	SET 121-LS	£14.23
CHORUS GENERATOR: Makes a solo voice or instrument sound like more	SET 162	£31.59
COMPARATOR: LED level indicator for 2 channels	SET 129-LS	£16.70
COMPRESSOR: Limits & levels maximum signal strength	SET 133-LS	£12.37
FREQUENCY DOUBLER: Raises guitar frequency by 1 octave	SET 98	£11.75
FREQUENCY-GENERATOR: Multiple waveform test osc, variable 5Hz to 470KHz	SET 128	£18.44
FUNKY-WOBULO: Novelty voice modulator for funny effects	SET 149	£11.79
FLANGER: Fascinating delayed-feed-back effects plus phasing	SET 153	£22.49
FUZZ: Smooth distortion whilst keeping natural attack & decay	SET 91	£11.68
GUITAR EFFECTS: Multiple variation of level & filter modulation	SET 42	£15.92
GUITAR OVERDRIVE: Fuzz plus variable filter quality	SET 56	£21.17
GUITAR SUSTAIN: Extends effective note duration	SET 75	£11.77
HARMONOLA: 3-Octave organ with variable voicing attack, sustain vibrato	SET 124-T	£162.15
4-Octave version	SET 124-F	£184.71
HUM CUT: Tunable filter for reducing low frequency noise	SET 141	£11.43
JABBERVOX: Voice disguiser with clever use of reverb & tremolo	SET 150	£23.46
MAD-ROJ Variable sirens, incl. police, galaxy machine-guns etc	SET 146	£9.99
METRONOME: With audible & visual beat & down-beat marking	SET 143	£13.52
MICROPHONE PRE-AMP: with switchable bass & treble response	SET 144	£8.92
MINISONIC (PE) MK2: 3-octave very versatile music synthesiser	SET 38	£181.56
MIXERS: Several - details in catalogue (see below)		
NOISE LIMITER: reduces tape & system hiss	SET 145	£9.99
PHASER: with automatic & manual rate & depth controls	SET 164	£21.20
POWER SUPPLIES (300mA): 9v	SET 130-N	£13.50
or preset 12 to 15v	SET 130-T	£13.85
REVERB: Analogue unit with variable delay & depth controls	SET 122-LS	£20.39
RHYTHM GENERATOR: 15 switchable rhythms controlling 10 instruments	SET 103F	£61.71
RING MODULATOR: for intermodulating 2 separate sine frequencies	SET 87	£13.62
ROBO BOX: Versatile Robot type voice modifier	SET 165	£21.89
ROGER 2-GONG: 2 gongs sounded at end of transmission	SET 126-LS	£12.31
ROGER BLEEP: Single bleep sounded at end of transmission	SET 127-LS	£10.07
SCRAMBLER: Codes & decodes transmissions authorised channels	SET 117-LS	£21.81
SEQUENCERS: 128-note keyboard controlled (keyboard incl.)	SET 76	£120.45
16-note (up to 64-bit pattern) panel controlled	SET 86	£64.63
SPEECH PROCESSOR: for clearer transmission & better level control	SET 110-LS	£11.77
STDRM EFFECTS: Automatic & manual wind, rain & surf generator	SET 154	£16.72
SYNTHESISER INTERFACE: allows instrument to trigger synth functions	SET 81	£9.49
TREMOLO: Deep tremolo with depth & rate controls	SET 136	£10.71
TREBLE BOOST: Increases volume of upper octaves	SET 138-T	£8.46
TONE CONTROL: bass & treble cut, gain & range (6 controls)	SET 139	£13.62
VIBRATO: variable rate & depth plus additional phasing	SET 137	£23.99
VOCODA-BOX: Modular Vocoder	SET 152	£68.96
VODALEX: Robot type voice modulator with depth & rate controls	SET-155-LS	£12.40
VOICE FILTER: Tunable for selected freq bandwidth & gain	SET 142	£9.69
VOICE-OP-FADER: for reduction of music level during talk-over	SET 30	£9.85
VOICE-OP-SWITCH: with variable sensitivity & delay, 1A 2PCD relay	SET 123-LS	£13.80
WAH-WAH: with auto-trigger, manual & oscillator control	SET 140	£17.31
WHEEBY-JEEBY: 2 intercoupled oscillators produce variable sirens	SET 151	£13.78
WIND & RAIN: manual control of these two effects	SET 28	£11.39
WOBBLE-WAH: Oscillator controlled wah-wah for fascinating effects	SET 161	£13.40

KIMBER ALLEN KEYBOARDS (surely the best?): 3-Oct £32.43, 4-Oct £40.68, 5-Oct £48.52
 KEYBOARD CONTACTS GJ (SPCO): 3-Oct £20.29, 4-Oct £26.50, 5-Oct £32.71
 KEYBOARD CONTACTS GB (DPST): 3-Oct £23.27, 4-Oct £30.45, 5-Oct £37.62

PHONOSONICS

PHONOSONICS MAIL ORDER, DEPT PE37, 22 HIGH STREET, SIDCUP, KENT DA14 6EH.
 01-302 6184

Please use full address. Payment CWO, CHQ, PO, ACCESS, BARCLAY, or pre-arranged collection. Prices incl UK P&P & 15% VAT. E&DE. Despatch usually 7 days on most items. Details of parts in above kits are stated in our comprehensive catalogue. Send S.A.E. (9x4 or bigger) for Catalogue (if you live overseas please send £1.00 or equiv). MORE KITS ARE IN CATALOGUE.

SINCLAIR AND ORIC COMPUTERS



UK prices are shown first. The bracketed prices are European export prices which include insured air-mail postage to all the countries of Europe including Norway, Sweden, Finland, Denmark, Spain and Italy. For overseas customers outside Europe an extra £5 postage per item is charged. Oric 1 48K computer £147 (£158).

At last our new luxury versions of the 48K Sinclair Spectrum are here with full sized typewriter keyboards enclosed in a tough larger plastic case which also houses the power supply and the computer pcb. Full-travel, gold-plated switch contacts with a life of 10⁶ operations are fitted. Believe it or not these cost only a tiny bit more than the standard model.

Spectrum ZXK £161 (£181). Spectrum ZXKS (As above but also fitted with a space bar and double sized shift and enter keys) £169 (£189). Standard ZX Spectrum 16K £108.70 (£129). Standard ZX Spectrum 48K £152 (£172). 32K memory upgrade for 16K spectrum (Issue 2 only) £44 (£45). Fuller master unit for the Spectrum including speech synthesizer, sound synthesizer, amplifier and joystick ports £47.78 (£56). ZX microdrive n/a (n/a). ZX RS232 n/a (n/a). ZX printer £52.13 (£61). 5 printer rolls £10.43 (£16). ZX81 £43.43 (£52). ZX81 ram packs 16K £26.04 (£28). 64K £49 (£51). Keyboards for ZX81 and ZX Spectrum: without spacebar £28 (£33), with space bar £36 (£41).

SWANLEY ELECTRONICS

Dept PE, 32 Goldsel Rd.,
 Swanley, Kent BR8 8EZ.
 Please allow 7 days for delivery

COMMODORE COMPUTERS

Commodore 64 £299. Vic 20 £130. Kit to allow the use of an ordinary mono cassette recorder with the Vic 20 and the Commodore 64 £6. Commodore cassette recorder for these computers £36.50. Super expander high resolution cartridge £27.95. We stock most accessories.

GENIE COMPUTERS

New Colour Genie £179. Accessories for Genie 1 and Genie 2: EG3014 32K £189. Disc drives: single £199, dual £369. Printer interface £36.

PRINTERS

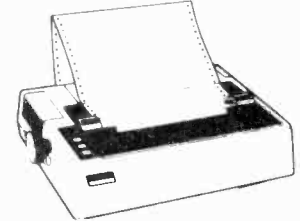

The Epson MX80FT3 has been replaced by the almost identical CT1 CP80 £299. Epson FX80 £387. Epson MX100/3 £425. Oki Microline 80 £207. Oki Microline 82A £360. Oki Microline 83A £503. Oki Microline 84 £730. Oki Microline 92 £470. Oki Microline 93 £640. Seikosha GP100A £199. Low cost daisy wheel printers: Smith-Corona TPI £418. Brother HRI £520. The Bytewriter, the latest miracle, a combined daisy wheel printer and electric typewriter for only £418. We can supply interfaces to run any of the above printers from Sharp Computers.

Postage £1 on Sinclair products (UK), £3.50 on other computers, £4.50 on printers and 50p on other orders. Please add VAT to UK orders. Official credit and overseas orders welcome.

Best
 Buy
 Crofton
 MONITORS

Phone for details of cased and open frame monitors.

CROFTON ELECTRONICS LTD.

35 GROSVENOR ROAD, TWICKENHAM, MIDDX O1-891 1923/1513Telex 295093



Constructor Series Speakers

IT'S SO EASY

Have fun, save money, building a Kef design with a Wilmslow Audio CS Total kit. No electronic or woodworking knowledge necessary and the end result is a proven top-quality design that you'll be proud of.

Each kit contains all cabinet components, accurately machined for easy assembly, speaker drive units, crossovers, wadding, grille fabric, terminals, nuts, bolts, etc. The cabinets can be painted or stained or finished with iron-on veneer or self adhesive woodgrain vinyl. Easy foolproof assembly instructions supplied. Set of constructor leaflets sent free on receipt of large S.A.E.

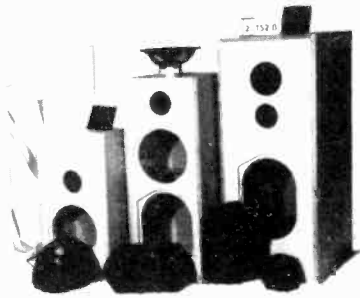

Prices: CS1 (As 101)	£110 pr. inc. VAT, plus carr./ins. £ 5.50
CS1A (simplified LS3/5A)	£103 pr. inc. VAT, plus carr./ins. £ 5.50
CS3 (as 103.2)	£129 pr. inc. VAT, plus carr./ins. £10.00
CS5 (as Carlton II)	£192 pr. inc. VAT, plus carr./ins. £15.00
CS7 (as Cantata)	£250 pr. inc. VAT, plus carr./ins. £18.00



0625 529599

35/39 Church Street, Wilmslow, Cheshire SK9 1AS
£1.50 post free



Lightning service on telephoned credit card orders!
Catalogue please allow 7 days for delivery.



ALARMS

FREE CATALOGUE!

OUR GREAT NEW ILLUSTRATED CATALOGUE IS PACKED WITH INFORMATION ON SUPERB QUALITY, PROFESSIONAL BURGLAR ALARM EQUIPMENT

AT UNBEATABLE PRICES!

SEND SAE OR PHONE NOW FOR YOUR COPY

A.D. ELECTRONICS
DEPT. PE
217 WARBECK MOOR
AINTREE LIVERPOOL
L9 0HU/051 523 8440

THIEF CHECK BURGLAR ALARM D-I-Y SYSTEM
MAIN DISTRIBUTOR

TALK TO THE WHOLE WORLD

Study now for the RADIO AMATEUR'S EXAMINATION

We have had 40 years successful experience in training men and women for the G.P.O. Transmitting licence.

FREE R.A.E. brochure without obligation from:-

British National Radio & Electronics School
READING, BERKS. RG1 1BR

Name

Address

PE/7/817

BLOCK CAPS PLEASE

TECHNOMATIC LTD

01-452 1500 01-450 6597

CONNECTOR SYSTEMS

I.D. CONNECTORS (Speedblock Type)			D-CONNECTORS				OIL HEADER PLUGS		RIBBON CABLE (Grey)	
No. of ways	Header Plug	Receptacle Conn.	9 way 15 way 25 way 37 way				RS 232 Connectors Available from Stock			
			MALE				Solder IDC			
10	80p	85p	Solder Angled	80p 150p	105p 210p	160p 250p	250p 365p	10 way	40p 60p	
20	145p	125p	FEMALE				Solder IDC		14 way	60p
26	175p	150p	Solder Angled	105p 165p	160p 215p	200p 290p	335p 440p	16 pin	85p 120p	
34	200p	160p	Hood	90p 85p	90p 100p			18 pin	140p 180p	
40	220p	190p	36 way Centronix Type Conn. £5.50						24 pin	200p 280p
50	235p	200p	25 way 1EEE Type Conn. £5.50						40 pin	200p 225p

RS 232 JUMPERS (25 way D)			EURO CONNECTORS (Indirect Edge Conn.)			EDGE CONNECTORS	
			DIN STD			0.1" 0.156"	
24" Single end Male	£5.00		41617 21 way	160p	165p	2x18 way	140p
24" Single end Female	£5.25		41617 31 way	170p	170p	2x22 way	190p 240p
24" Female-Female	£10.00		41612 2x32 way	220p	275p	2x23 way	175p
24" Male-Male	£9.50		Angled 2x32 way	275p	320p	2x25 way	225p 220p
24" Female-Male	£9.50		41612 3x32 way	260p	300p	2x28 way	190p
			Angled 3x32 way	375p	350p	1x43 way	260p
			2x32 way IDC a+c	525p		2x43 way	395p
			[for 2x32 way specify a+b or a+c]			2x50 way	
						1x77 way	600p
						S100 Conn	600p

★ SPECIAL OFFER ★

2114L-450	1-24 80p	25-99 75p	2732 430p	1-24 375p	25-99 360p
4164-2	450p	430p	4116-200	80p	75p
2716(+5V)	250p	225p	6116-150	375p	350p
2532	350p	335p	6522	310p	300p

OFFICIAL BBC DEALER

BBC Model B £399 including VAT. (Carr. £8)
Model A to B upgrade kit £49.50
Installation charge £15

Individual upgrades and all mating connectors available.

BBC DISC DRIVES

Disc Interface Kit £95 Installation £20
BBC Single Drive 100K £235. BBC Dual Drive £799

BBC COMPATIBLE DRIVES

Single 100K	£190	200K	£255	400K	£345
Dual 200K	£360	400K	£480	800K	£610

Cable for Single Drive £8. Dual Drive £12.
(Carr. Single Drive £6, Dual Drive £8)

Disc Manual & Formatting Diskette £17.50

Diskettes: 40 track SS £15, 80 track SS £24, 80 track DS £32.
(Price for 10 carr. £2)

VIEW 16K WORD PROCESSOR ROM £52
TELETEXT RECEIVER £195.65 + £2 p&p
TORCH Z80 DISC PACK £780.00 + £2 p&p
WORDWISE 8K ROM £39 + £2 p&p
BUSINESS, EDUCATION AND FUN SOFTWARE IN STOCK

Please phone to confirm delivery details.

BOOKS (No VAT £1 p&p)	
BASIC PROGRAMMING ON BBC	£5.95
LET YOUR BBC TEACH YOU TO PROGRAM	£6.95
BBC MICRO REVEALED	£7.95
BBC MICRO AN EXPERT GUIDE	£6.95
BBC COMPUTERS PLAY	£6.95
ASSY LONG PROGRAM ON BBC	£8.95

PRINTERS

NEC PC 8023 BE

80 col 100 cps dot matrix printer. Bi-directional. Logic seeking, 2K buffer. Forward and Reverse line feed. Hi Res & Block Graphics, Proportional Spacing, International and Greek character sets, Auto underline, Friction/tractor selectable. £345 + £8 carr.

EPSON RX80 and EPSON FX80

RX80 100CPS 80 col Tractor Feed. FX80 160CPS 80 col F & T Feed. Logic seeking, Bi-directional, Bit Image Printing, 9 x 9 Matrix, Auto Underline. RX80 £298. FX80 £430
MX100 F/T3 £425

Carr. £8/Unit

SEIKOSHA GP100A & 250A

80 col. 30 cps dot matrix printer. High Res Graphics - Std & double with characters. £180 + £6 carr.
GP250A £235 + £8 carr.

Send now for an application form — then buy it with MAPCARD.

MAPCARD gives you real spending power — up to 24 times your monthly payments — instantly!

Maplin News

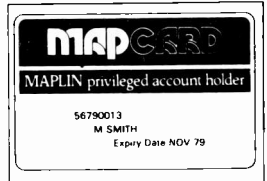

Sole UK Agents for Heathkit

NOW THE world-famous Heathkit range of superb electronic kits is available from Maplin — the newly appointed exclusive UK distributor. Kits range from a simple clock for beginners to a unique Robot (see pic) with which you can learn about robotics.

There is a range of training courses covering electronics and computing topics, many containing constructional projects. For full details, pick up a copy of the latest Maplin magazine or write for a free copy of our Heathkit catalogue. Order As XH62S.

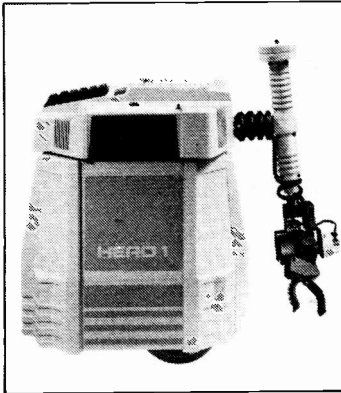

GREAT PROJECTS FROM E&MM



OUR NEW book "Best of E&MM Projects Vol. 1" brings together 21 fascinating and novel projects from E&MM's first year.

Projects include Harmony Generator, Guitar Tuner, Hexadrum, Syntom, Auto Swell, Partylite, Car Aerial Booster, MOS-FET Amp and other musical, hi-fi and car projects. ORDER AS XH61R. PRICE £1.

Computer Shopping Arrives

AS FROM June 1st you can place orders directly with our computer from your personal computer. The computer shopping revolution has arrived! To communicate, you'll need a modem (our RS232 compatible modem kit is LW99H price £39.95) and an interface (our ZX81 interface LK08J price £24.95 is available already with many more for most popular micros coming soon).

Just dial us up on 0702 552941 and you'll be able to interrogate our stock file then place your order, type in your credit card number and a few minutes after you hang up your order will print out in our warehouse ready for packing. And all without saying a word.

Try out the future way of shopping now! You'll see immediately what stock we've got available and you'll discover how easy it is to ensure your order is exactly right. And you'll see precisely what the current price is for each item and what total amount will be charged to your credit card. It all helps to make buying easier. So give us a ring now!

Maplin's Fantastic Projects

FULL DETAILS in our project books. Price 70p each.

In Book 1 (XA01B) 120W rms MOSFET Combo-Amplifier • Universal Timer with 18 program times and 4 outputs • Temperature Gauge • Six Vero Projects.

In Book 2 (XA02C) Home Security System • Train Controller for 14 trains on one circuit • Stopwatch with multiple modes • Miles-per-Gallon Meter.

In Book 3 (XA03D) ZX81 Keyboard with electronics • Stereo 25W MOSFET Amplifier • Doppler Radar Intruder Detector • Remote Control for Train Controller.

In Book 4 (XA04E) Telephone Exchange for 16 extensions • Frequency Counter 10Hz to

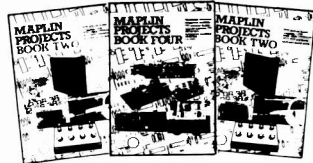

600MHz • Ultrasonic Intruder Detector • I/O Port for ZX81 • Car Burglar Alarm • Remote Control for 25W Stereo Amp.

In Book 5 (XA05F) Modem to European standard • 100W 240V AC Inverter • Sounds Generator for ZX81 • Central Heating Controller • Panic Button for Home Security System • Model Train Projects • Timer for External Sounder.

In Book 6 (XA06G) Speech Synthesiser for ZX81 & VIC 20 •

Module to Bridge two of our MOSFET Amps to make a 350W Amp • ZX81 Sound on your TV • Scratch Filter • Damp Meter • Four Simple Projects.

In Book 7 (XA07H) *Modem Interface for ZX81/VIC20 • Digital Enlarger Timer/Controller • DXers Audio Processor • Sweep Oscillator • Minilab Power Supply • Electronic Lock • and others.

*Projects for Book 7 were in an advanced state at the time of writing, but contents may change prior to publication (due 14th May 1983).

25W Stereo MOSFET Amplifier

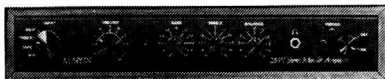

- Over 26W/channel into 8Ω at 1kHz both channels driven.
- Frequency response 20Hz to 40kHz ± 1dB.
- Low distortion, low noise and high reliability power MOSFET output stage.
- Extremely easy to build. Almost everything fits on main pcb, cutting interwiring to just 7

wires (plus toroidal transformer and mains lead terminations). • Complete kit contains everything you need including pre-drilled and printed chassis and wooden cabinet.

Full details in Projects Book 3. Price 70p (XA03D). Complete kit only £55.20 incl. VAT and carriage (LW71N).

MATINEE ORGAN

EASY-TO-BUILD, superb specification. Comparable with organs selling for up to £1000.

Full construction details in our book (XH55K). Price £2.50. Complete kits available. Electronics (XY91Y) £299.95*. Cabinet (XY93B) £99.50*. Demo cassette (XX43W) £1.99. *Carrage extra



Maplin's New 1983 Catalogue

Over 390 pages packed with data and pictures and all completely revised and including over 1000 new items.

On sale in all branches of WH SMITH. Price £1.25.



MAPLIN ELECTRONIC SUPPLIES LIMITED, P.O. Box 3, Rayleigh, Essex SS6 8LR. Telephone: Sales (0702) 5542911 General (0702) 554155.

Shops at: 159 King St., Hammersmith, London W6. Tel: 01-748 0926. 284 London Rd., Westcliff-on-Sea, Essex. Tel: (0702) 554000. Lynton Square, Perry Barr, Birmingham. Tel: (021) 356 7292.

Shops closed Mondays.

All prices include VAT & carriage. Please add 50p handling charge to orders under £5 total value.

POST THIS COUPON NOW!

Please send me a copy of your 1983 catalogue. I enclose £1.50 (inc. P&P). If I am not completely satisfied I may return the catalogue to you and have my money refunded. If you live outside the UK send £1.90 or 10 International Reply Coupons.

Name

Address

Post Code

PE 783