

WEB DIRECTORY - see page 169...

ELECTRONICS WORLD

Austria Asch. 68.00
Denmark DKr. 69.00
Germany DM 18.00
Greece Dra. 1300.00
Holland Dfl. 12.50
Italy L. 9000.00
Malta Lm. 1.65
IR £3.30
Singapore S\$7.50
Spain Pts. 900
USA \$6.50

A REED BUSINESS PUBLICATION
SOR DISTRIBUTION

INCORPORATING WIRELESS WORLD

FEBRUARY 1999 £2.45

Five-chip logic analyser

Super-regen
receiver

Removing noise

New logic
design aid

400Hz power
inverter

Image portrayal

TV history

DSP or controller?

Recruitment ads start on page 170



9 770959 833042

WiNRADiO



**More choice:
external WiNRADiO arrives!**

WiNRADiO now brings you a complete choice in computer controlled radio scanning and reception.

With either the internal or external versions, you can couple all the power of the latest Windows PCs (not just the fraction that you can squeeze down an RS232 connection) to the latest synthesised receiver design techniques, and you'll get the ultimate in wide range, all mode programmable radio reception.

New external WiNRADiO™ (WR1000e and WR1500e) provide complete comms systems connecting either via the basic RS232 - or with an optional PCMCIA adapter, for high speed control. Power from existing 12v supplies, or our optional NiMH rechargeable 12v battery pack.

Use WiNRADiO scanning PC comms receiver systems for...

Broadcast · Media monitoring · Professional & amateur radio communications · Scanning · Spot frequency & whole spectrum monitoring · Instrumentation Surveillance (and recording)

If you still want the ultimate receiver-in-a-PC with full DSP, then you need the WR3000-DSP with its hardware for real-time recording, signal conditioning and decoding applications. (This is available as an ISA card only).



VisiTune™ spectrum tuning display



Your choice of virtual front panel

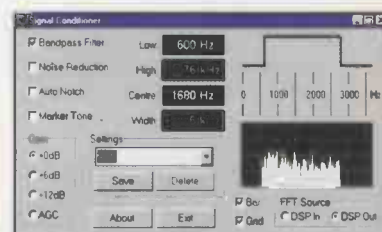

The DSP applet provided with the WR3000 spectrum monitor ISA card (£995+VAT) allows continuous control of audio bandwidth and other signal conditioning functions

Model No	WR-1000	WR-1500
Construction	WR-1000i/WR-1500i - Internal full length ISA cards WR-1000e/WR-1500e - external RS232/PCMCIA (optional)	
Frequency range	0.5-1300 MHz	0.15-1500 MHz
Modes	AM,SSB/CW,FM-N,FM-W	AM,LSB,USB,CW,FM-N,FM-W
Tuning step size	100 Hz (5 Hz BFO)	100 Hz (10 Hz for SSB and CW)
IF bandwidths	6 kHz (AM/SSB), 17 kHz (FM-N) 270 kHz (FM-W)	2.5 kHz(SSB/CW), 9 kHz (AM) 17 kHz (FM-N) 270 kHz (FM-W)
Receiver type	PLL-based triple-conv. superhet	
Scanning speed	10 ch/sec (AM), 50 ch/sec (FM)	
Audio output on card	200mW	200mW
Max on one motherboard	8 cards	8 cards
Dynamic range	65 dB	70 dB
IF shift (passband tuning)	no	±2 kHz
DSP in hardware	no - use optional DS software	
IRQ required	no	no
Spectrum Scope	yes	yes
Visitune	yes	yes
Published software API	yes	yes
Internal ISA cards	£299 inc vat	£399 inc vat
External units	£389 inc vat	£449 inc vat
PCMCIA adapter (external)	£30 with 'e' series unit, otherwise: £69 inc.	
PPS NiMH 12v battery pack & charger:	£79 with 'e' series unit, otherwise: £139	

Digital Suite Software

1. WEFAX / HF Fax
 2. Packet Radio for HF and VHF
 3. Aircraft Addressing and Reporting System (ACARS)
 4. Audio Oscilloscope, real time Spectrum Analyzer with calibration cursors
 5. Squelch-controlled AF Recorder
 6. DTMF, CTSS decode and analyse
- £81.05 inc VAT**

(requires SoundBlaster 16 compatible sound card)

For your free info pack and software emulation demo disk contact Broadercasting Communication Systems

<http://www.broadercasting.com>
email: info@broadercasting.co.uk

FREephone: 0800 0746 263
Fax: 01245 287057

Unit B, Chelford Court, Robjohns Road, Widford Industrial Estate, Chelmsford, Essex CM1 3AG

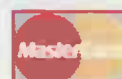

E&OE WiNRADiO and VisiTune are trademarks of WiNRADiO Communications

CIRCLE NO. 101 ON REPLY CARD

Contents

91 COMMENT

Copyright, and the right to copy

93 NEWS

- EMP bullet detects land mines
- C&W pips BT in broadband race
- £7m for extreme-uv litho
- UK flat panels for video
- Java chips
- Morphing dashboard
- Euro dumping damage

98 PLDS/LOGIC ANALYSER

In-system programmable devices and free software have made plds cheap – provided you have a pc. To illustrate their power, **Colin Attenborough** describes a five-chip logic analyser using the simplest pld.

107 LETTERS

50W from a 3.6W mains adaptor?
Students' lots
Digital audio far from perfect
Have you seen a microwave fuse?
Wideband fet amplifier
Windows commentary

109 HANDS ON INTERNET

Cyril Bateman reveals three clearing houses for data sheets and application notes – all accessible via the net, free of charge. And there's design information for those interested in temperature measurement.

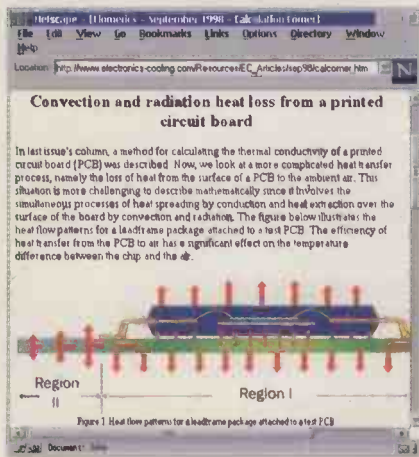

How can the Internet help you solve your thermal management problems? Find out on page 109.

113 NEW LOGIC

David Warren-Smith's rethink of Boolean algebra fills in the gaps, making it even more useful to digital designers.

120 CIRCUIT IDEAS

- Chopper-stabilised bridge amplifier
- Set/reset and bistable flip-flops
- Simple linear sawtooth
- Lf signal rectifier
- Medium-power inverting driver
- Capacitance bridge

127 400HZ 1KW INVERTER

Paul Bennett's three-phase power inverter uses high-frequency switching to avoid the bulky, expensive inductive components.

133 KNOW NOISE

Joe Carr looks at noise from the viewpoint of the receiver designer.

138 SUPER-REGEN OR SUPER-REPLACEMENT?

Performance in a receiver usually goes hand-in-hand with complexity. **Ian Hickman** describes an exception.

145 NEW PRODUCTS

New product outlines, presented by **Phil Darrington**.

153 SPEAKERS' CORNER

This month, **John Watkinson** looks into the basket – the chassis part of an electromagnetic loudspeaker.

156 IMAGE PORTRAYAL

Technologies for image portrayal in computer graphics, film and television were once very different, but digital electronics is causing them to converge, as **John Watkinson** explains.

160 DIGITAL VISIONS

Don McLean has new evidence to show that Baird's television system was better than we were led to believe.

166 DSP VERSUS THE MICROCONTROLLER

DSPs at the bottom end of the market are finding themselves used in ever increasing applications, but how will they compete against the likes of Risc and microcontrollers? **Steve Bush** finds out.



Cover photography: Mark Swallow

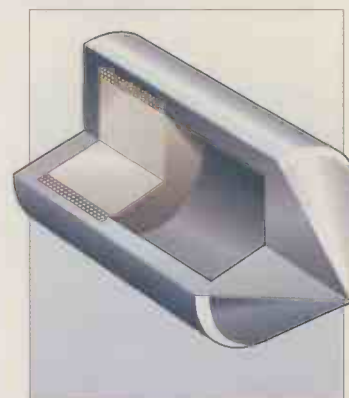

On impact, this 30mm bullet blasts a 10MW pulse – making land mines visible to detectors. Read about it on page 94.



Did Baird get it so wrong? Evidence that he didn't is the Tomado's airborne reconnaissance system. For more see page 160.

	y	
	0	1
x		
0		1
1	1	11

$$x \oplus y = xy' + x'y$$

If this means anything to you, you'll find a good read on page 113.

March issue on sale 4 February

Telnet

Tel: 01203 650702

Quality second-user test & measurement equipment

Hewlett Packard
8920A R/F Comms Test (various options) £4995
8922 BGH G.S.M. Test £POA

Rohde & Schwartz
CM5 54 Radio Comms service monitor (0.4 to 1000MHz) £6250
CMTA94 GSM Radio Comms Analyser £7500

Schlumberger - Stabilock
4031 Radio comms test (0.4 to 10.00MHz) £4995
4040 'High accuracy' Radio comms test £2995

Wandel & Goltermann
PFJ-8 Error & jitter test set £12500
(All options fitted)
PCM4 PCM Channel measurement set £POA

Marconi
2305 Modulation Meter £1995

Racal
6111 GSM test sets £POA

Hewlett Packard 8642A
High Performance R/F Synthesiser - 0.1 to 1050Mhz £8500

Textronix 2467B
400Mhz - 4 channels - high writing speed oscilloscope £8500

Marconi Radio Communications Test Sets



2955	£2250
2955A	£2500
2958 (TACS)	£2750
2960 (TACS + Band III)	£2750
2960A (TACS)	£2950
2955B	£3750



Fax 01203 650 773

OSCILLOSCOPES

Beckman 9020 - 20MHz - Dual channel	£150
Hewlett Packard 54100D - 1GHz Digitizing	£1500
Hewlett Packard 54200A - 50MHz Digitizing	£500
Hewlett Packard 54201A - 300MHz Digitizing	£1250
Hiachi W52/V212/V222/V302B/V302F/V353F/V550B/V650F	from £125
Hiachi V1100A - 100MHz - 4 channel	£1000
Intron 2020 - 20MHz - Dual channel D.S.O. (new)	£450
Iwatstu SS 5710/SS 5702	from £125
Kikusui COS 5100 - 100MHz - Dual channel	£350
Lecroy 9450A - 300MHz/400 MS/s D.S.O. 2 channel	£2250
Meguro MSO 1270A - 20MHz - D.S.O. (new)	£450
Philips 3055 - 50MHz - Dual channel	£450
Philips PM 3335 - 50MHz - D.S.O. Dual channel	£1200
Philips 3295A - 400MHz - Dual channel	£1750
Panasonic VP574 I A - 100MHz D.S.O. Dual channel	£1750
Tektronix 455 - 50MHz - Dual channel	£275
Tektronix 465 - 100MHz - Dual channel	£350
Tektronix 464/466 - 100MHz - (with AN. storage)	£350
Tektronix 475/475A - 200MHz/250MHz -	from £450
Tektronix 468 - 100MHz - D.S.O.	£650
Tektronix 2213/2215 - 60MHz - Dual channel	£350
Tektronix 2220 - 60MHz - Dual channel D.S.O.	£1250
Tektronix 2225 - 50MHz - Dual channel	£395
Tektronix 2235 - 100MHz - Dual channel	£600
Tektronix 2221 - 60MHz - Dual channel D.S.O.	£1250
Tektronix 2245A - 100MHz - 4 channel	£900
Tektronix 2440 - 300MHz/500 MS/s D.S.O.	£2950
Tektronix 2445A - 150MHz - 4 channel	£1250
Tektronix 2445 - 150MHz - 4 channel + DMM	£1200
Tektronix TAS 475 - 100MHz - 4 channel	£995
Tektronix 7000 Series (100MHz to 500MHz)	from £200

SPECTRUM ANALYSERS

Ando AC 821 1 - 1.7GHz	£2250
Avcom PSA-65A - 2 to 1000MHz	£850
Anritsu MS 62B - 50Hz to 1700MHz	£2500
Anritsu MS 610B 10KHz - 2GHz	£4750
Advantest/TAKEDA RIKEN - 4132 - 100KHz - 1000MHz	£2500
Hewlett Packard 3561A - Dynamic Signal Analyser	£4750
Hewlett Packard 3562A Dual channel dynamic signal analyser	
64µHz - 100KHz	£6250
Hewlett Packard 3585A - 20Hz to 40MHz	£4500
Hewlett Packard 8591A - 9KHz - 1.8GHz with tracking generator, option 10	£6500
Hewlett Packard 8505A - 1.3GHz - Network Analyser	£1995
Hewlett Packard 8753A - 3GHz - Network Analyser	£4995
Hewlett Packard 8753B - Network Analyser	£6,500

Hewlett Packard 8756A/8757A Scaler Network Analyser	from £1000
Hewlett Packard 853A Mainframe + 8559A Spec. An. (0.01 to 21GHz)	£3,750
Hewlett Packard 182T Mainframe + 8559A Spec. An. (0.01 to 21GHz)	£3,250
IFR A7550 - 10KHz-1GHz - Portable	£2500
Meguro - MSA 4901 - 30MHz - Spec.Analyser	£850
Meguro - MSA 4912 - 1 MHz - 1GHz Spec.Analyser	£1250
Tektronix 495P Spec analyser prog. - 1.8GHz	£5000
Tektronix 469P - 1KHz to 1.8GHz	£4500
Wiltron 6409 - 10-2000MHz R/F Analyser	£2000

MISCELLANEOUS

ENI - 550L Power Amplifier (1.5-400MHz) - 50w	£1500
Farnell AP30250 - Power Supply 30v-250amp	£1750
IFR 1200S - Radio comms test set	£2995
GN ELMI EPR31 - PCM Signalling Recorder	£3000
Hewlett Packard 6033A - Autoranging System PSU (20v-30a)	£750
Hewlett Packard 6632A - System Power Supply (20v-5A)	£800
Hewlett Packard 3784A - Digital Transmission Analyser	£5000
Hewlett Packard 3785A - Jitter Generator & Receiver	£1250
Hewlett Packard 5370B - Universal Time Interval Counter	£2000
Hewlett Packard 8660D - Synth'd Sig. Gen (10 KHz-26000MHz)	£3,250
Hewlett Packard 4192A - LF Impedance Analyser	£7000
Hewlett Packard 16500C - Logic Analyser Mainframe	£4750
Hewlett Packard 16501A - Logic Analyser System Expander Frame	£2500
HP 339A Distortion measuring set	£1500
HP 3488A - Switch/Control unit	£650
HP 4279A - 1MHz - C-V meter	£4500
HP 436A Power meter + lead + sensor various available	from £995
HP 435A + 435B Power meters	from £200
HP 8656A Synthesised signal generator	£1250
HP 8656B Synthesised signal generator	£1750
HP 8657A - Signal generator 100KHz - 1040MHz	£2500
HP 37900D - Signalling test set	£4250
HP 5385A - 1 GHz Frequency counter	£750
HP 8901B - Modulation Analyser	£3750
HP 8903B and E - Distortion Analyser	from £2000
HP 5359A - High Resolution Time Synthesiser	£3950
Keytek MZ-15/EC Minizap ESD Simulator (15kv - hand held)	£1750
Marconi 2610 True RMS Voltmeter	£700
Philips PM 5193 Synthesised Function Gen 50MHz	£1500
Philips 5515 - TN - Colour TV pattern generator	£1500
Leader 3216 Signal generator 100KHz - 140MHz - AM/FM/CW with built in FM stereo modulator (as new) a snip at	£995
Racal 9087 - 1.3GHz Synthesised Signal Generator, low noise	£2250
Syston Donner 6030 - 26.5GHz Microwave Freq Counter	£2250
Tektronix 1751 PAL Waveform/Vector Monitor	£2200
Wiltron 6747A-20 - 10MHz-20GHz - Swept Frequency Synthesiser	£4950

All equipment is used - with 30 days guarantee.
Add carriage and VAT to all goods.

Telnet, 8 Cavans Way, Binley Industrial Estate,
Coventry CV3 2SF.

Tel: 01203 650702

Fax: 01203 650773

EDITOR

Martin Eccles
0181 652 3614

CONSULTANTS

Ian Hickman
Philip Darrington
Frank Ogden

EDITORIAL ADMINISTRATION

Jackie Lowe
0181-652 3614

EDITORIAL E-MAIL ADDRESS

jackie.lowe@rbi.co.uk

ADVERTISEMENT MANAGER

Richard Napier
0181-652 3620

DISPLAY SALES EXECUTIVE

Joannah Cox
0181-652 3620

ADVERTISING PRODUCTION

0181-652 3620

PUBLISHER

Mick Elliott

EDITORIAL FAX

0181-652 8111

CLASSIFIED FAX

0181-652 8938

NEWSTRADE ENQUIRIES

0171 261 7704

ISSN 0959-8332

SUBSCRIPTION HOTLINE

01622 778000

SUBSCRIPTION QUERIES

rbp.subscriptions@rbi.co.uk
Tel 01444 445566
Fax 01444 445447

For a full listing of
RBI magazines:
<http://www.reedbusiness.com>

 REED
BUSINESS
INFORMATION

Copyright, and the right to copy

A recent report in the Daily Telegraph said that television viewers could be stopped from videoing programmes at home or be forced to pay a new tax on blank tapes under a directive being drawn up in Brussels to harmonise copyright laws across the European Union.

The Government was said to be "not happy" with plans to reduce the right of individuals to record programmes for personal use and does not want a return to the situation before 1990. In those dark days, video recorders were sold with dire warnings printed in their manuals: "The recording and playback of any material may require consent" and "the user must refer to the provisions of the Copyright Act 1956 and the Dramatic and Musical Performers Protection Act 1958" etc etc.

This was clearly a joke. The law was unenforceable and everyone knew it. Anyway, what was wrong recording a programme and watching it later – even if you skipped over the adverts? But it took a long time to come up with the words that would protect the livelihoods of performers and legalise the use of videos at home. Let's hope that we don't have to go back.

But there is a wider issue here; copyright laws are difficult to enforce.

There is always a sneaking suspicion amongst the general public that companies are not being 'fair' and are trying to take too much. This engenders a culture where people have no qualms about copying software because they think that Bill Gates is rich enough already. Or, as another example, photocopying music without regarding it as stealing despite the clear printed warnings.

There are other instances where copyright is felt to be too tightly held. For example the British Standards Institution, which is a public service, does not allow any reproduction of its work even if it is just a quotation. Another example was the school in the North of England not being able to perform a musical because it happened to be in a London West End theatre at the time. This only adds to the feeling of unfairness.

They may have the law on their side, but companies find that litigation is expensive and risky. So the response has been to develop sophisticated copy protection mechanisms. Programmes can search your hard drive to see if you qualify for the new version. Digital 'fingerprints' can be put on to cds literally in the noise, using spread spectrum techniques, to enable authentication.

There are some clever virus-like software copy

protection methods used in games; if the cd is copied then the hard drive is completely filled up with junk. Satellite tv has had VideoCrypt in place for several years and this will no doubt be enhanced by digital television.

On the photocopying side, there was special printing ink patented that could not be photocopied (does anyone know what happened to that?).

There is a school of thought which says that all information should be free. And the main vehicle of this freedom is of course the Internet (who could have predicted it?). The main driver may have been the adult web sites but it is certainly a very beneficial institution. And there's freeware and shareware. Maybe "one day all software will be sold this way"?

This brings us on to the problem of quality. There's lots of useful stuff out there on the Internet. But you have to search very carefully for it to avoid 'info-glut'. The quality of some data can be poor and often links are missing, referred to by that wonderful expression 'web rot'. And all that free software. Who supports it? It is alarming how many companies depend completely on a piece of free software – the web browser.

I believe that the integration of the browser into the operating system, as in Windows 98, is essential, because then its supported.

But I digress. The point is that you get what you pay for, and you also value what you pay for. For example, when all those electronics magazines fall through the letter box which one do you read first? The one you pay for. Good information costs money in all the sifting, analysis, presentation and marketing. So we need copyright to protect livelihoods and to maintain quality, and that copyright needs to be protected.

But what happens next? No doubt protection mechanisms will improve and become easier to implement in the digital world. Material that is currently free could be protected. The argument goes like this: if people want something and you can protect it, you can sell it.

Media companies would see this as an opportunity here to corner the market. Huge technical monopolies could be created which could control access to and the use of published works.

Perhaps they would eventually decide what is good or bad for us. Big Brother by the back door. Of course it could never happen here.

Peter Marlow

Electronics World is published monthly. By post, current issue £2.45, back issues (if available) £3.00. Orders, payments and general correspondence to **L333, Electronics World, Quadrant House, The Quadrant, Sutton, Surrey SM2 5AS.** Tlx: 892984 REED BP G. Cheques should be made payable to Reed Business Information Ltd

Newstrade: Distributed by Marketforce (UK) Ltd, 247 Tottenham Court Road London W1P 0AU 0171 261-5108.

Subscriptions: Quadrant Subscription Services, Oakfield House Perrymount Road, Haywards Heath, Sussex RH16 3DH. Telephone 01444 445566. Please notify change of address.

Subscription rates 1 year UK £36.00 2 years £58.00 3 years £72.00. Europe/Eu 1 year £51.00 2 years £82.00 3 years £103.00 ROW 1 year £61.00 2 years £98.00 3 years £123

Overseas advertising agents: France and Belgium: Pierre Mussard, 18-20 Place de la Madeleine, Paris 75008. United States of America: Roy Barnes, Reed Business Publishing Ltd, 475 Park Avenue South, 2nd Fl New York, NY 10016 Tel; (212) 679 8888 Fax; (212) 679 9455

USA mailing agents: Mercury Airfreight International Ltd Inc, 10(b) Englehard Ave, Avenel NJ 07001. Periodicals Postage Paid at Rahway NJ Postmaster. Send address changes to above.

Printed by Polestar (Carlisle) Ltd, Newtown Trading Estate Carlisle, Cumbria, CA2 7NR

Filmsetting by JJ Typographics Ltd, Unit 4 Baron Court, Chandlers Way, Southend-on-Sea, Essex SS2 5SE.

© Reed Business Information Ltd 1997 ISSN 0959 8332

PROTEUS

including

NEW SIMULATOR

PRO SPICE 3F5

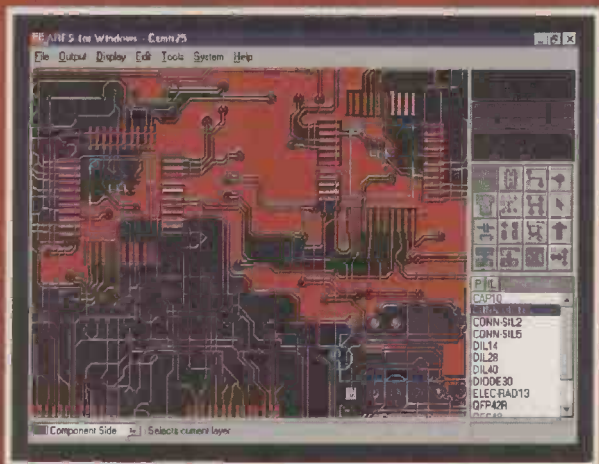
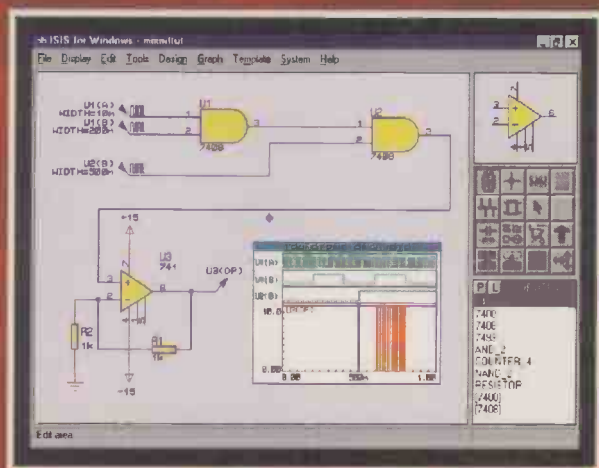

Simulation

- Berkeley SPICE3F5 analogue simulation kernel.
- True mixed mode simulation.
- New analysis types include multi-plot sweeps, transfer curves, distortion and impedance plots.
- Active Components: Switches, Pots etc.
- Over 1000 new library parts with SPICE models.
- Greater ease of use.

“a constant high level of capability throughout”

EWV CAD Review Round Up September 1998

Schematic Capture

- Produces attractive schematics like in the magazines.
- Netlist, Parts List & ERC reports.
- Hierarchical Design.
- Full support for buses including bus pins.
- Extensive component/model libraries.
- Advanced Property Management.
- Seamless integration with simulation and PCB design.

PCB Design

- Automatic Component Placement.
- Rip-Up & Retry Autorouter with tidy pass.
- Pinswap/Gateswap Optimizer & Back-Annotation.
- 32 bit high resolution database.
- Full DRC and Connectivity Checking.
- Shape based gridless power planes.
- Gerber and DXF Import capability.

“the BEST all-round PROGRAM”

EWV CAD Review Round Up September 1998

Available in 5 levels - prices from £295 to £1625 + VAT.
Call now for further information & upgrade prices.



Write, phone or fax for your free demo disk, or ask about our full evaluation kit.
Tel: 01756 753440. Fax: 01756 752857. EMAIL: info@labcenter.co.uk
53-55 Main St, Grassington. BD23 5AA. WWW: <http://www.labcenter.co.uk>

Fully interactive demo versions available for download from our WWW site.
Call for educational, multi-user and dealer pricing - new dealers always wanted.
Prices exclude VAT and delivery. All manufacturer's trademarks acknowledged.

C&W pips BT in broadband race

Cable and Wireless looks like pipping BT to the post in providing broadband links to the home. But the UK's top two telecom operators will be going down different routes – Cable and Wireless via cable modem and BT via asymmetric digital subscriber line, adsl.

The need for a broadband strategy from the two companies has sharpened in the wake of Compaq Computer's decision to ship pcs with G.Lite 1.5Mbit/s dsl modems. Purchasers wanting to use the several megabits per second data

rates offered by dsl modems will be disappointed if the operators refuse to support them by providing a dsl service at the exchange end of their telephone line.

BT refuses to say when it will allow customers to take advantage of the twenty times plus improvement in access speeds which adsl offers.

"We are trialling adsl," said a BT spokesman. The trials will last until March 1999. They are consumer trials – the technology has already been proven in technical trials.

BT said "it is not appropriate to

speculate" about when, and at what cost, adsl will be provided. Since BT's business customers pay upwards of £25 000 for broadband leased lines, it could be put in a quandary when customers start demanding cheaper dsl access.

Cable and Wireless customers look luckier. Cable modems offering 37Mbit/s downstream, and 2 to 10Mbit/s upstream, will be available either in television set-top boxes which can also connect to the PC, or as stand-alone items, by the end of 1999.

David Manners *Electronics Weekly*

£7m Euro money for extreme-UV litho

The European Commission is to put £7m (10m ECU) into a programme to develop sub 0.1µm manufacturing processes based on extreme UV lithography (EUVL).

"This will be the third consortium to study EUVL, the others are the Intel-backed group in the US and one formed between the big Japanese semiconductor companies," said Dr Dean Morris of Oxford Instruments, part of the EC consortium.

Extreme UV lithography, using electromagnetic radiation between deep ultra-violet at 150nm and X-rays at 1nm, is one of the contenders for a future sub 0.1µm lithography process.

The Semiconductor Industry Association roadmap released in 1997 calls for the first ICs with 0.07µm features to be produced by 2009. For this, commercial tools will be needed by 2008.

Oxford will head group efforts to determine which type of particle accelerator will be best-suited to EUV generation. The company has built and sold two X-ray generating synchrotrons, one of which is being used by IBM for X-ray lithography.

Another programme member is the Dutch firm ASM Lithograph. ASML is an established maker of lithography equipment, claiming to have over 1000 systems

installed worldwide.

The third, final member of the European consortium is Germany's Carl Zeiss which will look at the production of focusing optics and masks.

"EUV cannot be focussed by refraction and is only weakly reflected. Carl Zeiss is going to make highly accurate multi-layer reflectors, with over 50 layers, to act as focussing optics and reflective masks," said Morris.

The European project is to be called Euclides, short for Extreme UV Concept Lithography Development System.

Steve Bush *Electronics Weekly*

UK group demonstrates video-speed flat panels

A consortium of UK organisations has produced a video-rate, limited-colour display by combining a light-emitting polymer (LEP) backlight with a passive ferroelectric lcd (FLCD) shutter.

"It has video capability without using expensive thin-film transistors or colour filters," said Dr Karl Heeks, technical manager at CDT, supplier of the LEP backlight.

The light source for the display is alternate narrow stripes of green and red-emitting LEPs, laid down to make a square.

All the red stripes are energised simultaneously followed by all the green stripes in a repeating cycle.

By synchronising the timing of the

CRL-supplied ferroelectric LCD, which is a matrix of individually addressable 330 by 330µm pixels, either green, red, or a combination of the two can be selected per pixel.

"The display is only possible because LEPs and FLCDs are fast enough for time-sequential operation," said Heeks.

The University of Cambridge provided material characterisation and failure analysis for the project, while funding was supplied by the government.

Currently there is no blue in the backlight. The development of a blue LEP has lagged red and green types. "We will be making some announcements about blue LEPs very shortly," said Heeks.

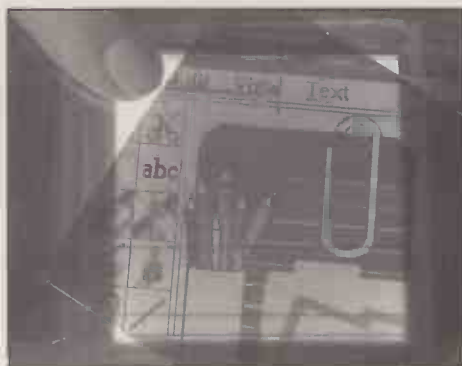

Two display companies, together with the University of Cambridge, have developed a display that combines the strengths of light emitting polymers and ferroelectric liquid crystals to make a limited colour display. The technology demonstrator is 7.5cm square and displays red, green and colours in between.

EMP bullet helps detect land mines

Researchers at the University of Missouri, Columbia are developing a landmine detector based on a high-power rf source in a projectile.

The projectile is fired vertically into the suspected minefield, where it emits a high power electromagnetic pulse. Buried metallic objects are detected when a phased-array antenna

Magic bullet... Not a new way of killing people, but a high-tech way of detecting mines. Kinetic energy is converted to an electromagnetic pulse as this projectile buries itself in the ground. The pulse bounces off nearby mines giving away their position.

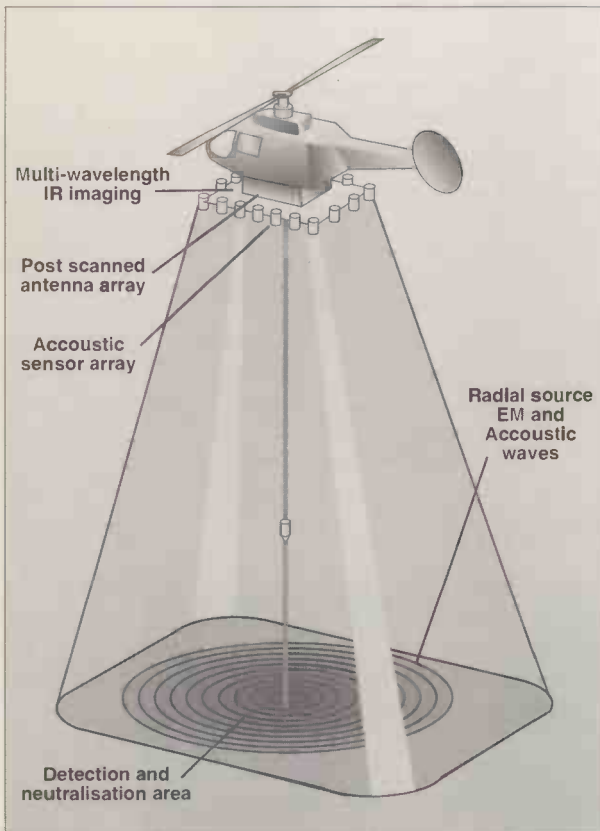
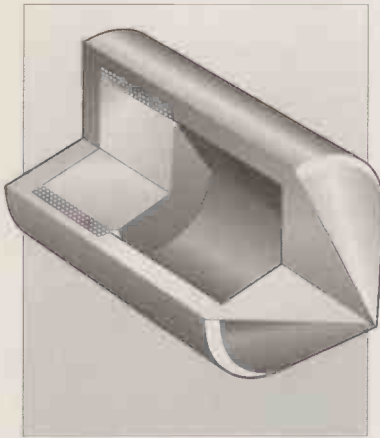

Ground breaking technology... The University of Missouri is aiming to detect landmines by firing electromagnetic pulse generators into the soil from a helicopter. The system, says the university, will detect reflections from metallic objects as small as 1cm³ around a 15m radius from 100m up. In keeping with current mine detection theory, the system will be multi-sensor. Not only are electromagnetic reflections sensed, but acoustic activity caused by the impact will be analysed as well, then mixed with thermal image data. The work is sponsored by the US Army and is currently still in the laboratory.

mounted on the helicopter 'sees' the pulse reflected from them.

Producing the pulse underground, claims the university, couples far more energy into the locality than an above-ground source, which loses most of its power in reflections from the air-soil boundary.

Key to the project is the projectile. This must be a powerful emitter – the target is 10MW – but small enough to be fired from a gun, in this case 30mm in diameter.

The power source that the Missouri team has chosen is the kinetic energy of the projectile itself. They are looking at two ways of turning this into an electromagnetic pulse.

The first is magnetic induction. The induction projectile has a ferromagnetic slug at its rear which sits inside a short-circuited multi-turn coil.

Just prior to firing, a current is induced into the coil which continues to flow during flight.

As the projectile hits the ground, the slug flies forward into a space provided. This leaves the coil coreless and reduces its inductance quickly and dramatically. Current rises with the ratio of the inductance change and the coreless coil acts as an antenna radiating half the energy $L_{final}/L_{initial}^2$.

The other projectile type is piezoelectric. In this case a mass at the rear of the projectile bears down on a

The numbers

The projectile weighs between 50-100g and travels at 500-1000m/s, giving it between 6 and 50kJ of energy when it hits the ground.

Because not all of its mass is involved in conversion, and conversion is inefficient, only ten per cent of this is converted to electrical energy. This means that there is a minimum of around 1kJ to be radiated. This is converted in around 1ms, resulting in a 1MW pulse.

piezoelectric block as the collision occurs. This produces a high voltage which is switched into a coil antenna around the projectile by a spark gap.

Both types have proved successful and 100kW pulses are expected from prototypes before the end of this year.

The next phase of the project calls for changes, based on findings so far, to create MW pulses from smaller projectiles. Work will also be done on the coil antennas to control the frequency content of the output pulse.

The helicopter part of the system, still in its early stages, may contain acoustic and thermal imaging arrays alongside the passive radar array to aid the differentiation of mines from other objects.

Steve Bush

Dumping gone bananas

Bananas or semiconductors? Although the EU is fighting its corner on imported bananas, Sir Leon Brittan, v-p of the EU, has succeeded in scuppering European anti-dumping moves against imported semiconductors.

While the US government has supported its local semiconductor industry by imposing anti-dumping duties on Hyundai and LG and pursuing anti-dumping actions against Taiwan, the EU announced its decision last week not to fight for Europe's semiconductor industry.

"The US government is aware of the importance of semiconductors for its economy. The EU is not," said Dr Eckhard Runge, director-general of the European Electronics Components Association (EECA). "The closure of two fabs in the UK could have been avoided if pricing had been normal."

Reckless over-investment by the Korean chaebols flooded the market and killed prices. EECA asked the EU to take action against low dumping

prices, personally lobbying Brittan, but he refused support.

In the ensuing bloodbath, Siemens Semiconductors lost £400m and is now being put up for sale by its parent company Siemens AG. "The Koreans should have been hit for what they have done," said Runge. "It is very disappointing that the EU does not consider the industry important."

The reason given by the EU for not taking action against the Koreans is that, because everyone is selling below cost price, action against the Koreans would be discriminatory.

The US government refused to take that view despite the fact that their own domestic producer, Micron Technology of Idaho, has pursued one of the most aggressive pricing policies in the industry.

EECA points out that, between 1990 and 1997, Japanese DRAM market share in Europe dropped from 45.3 per cent to 27.8 per cent, while Korean market share grew from 14.7 per cent to 42 per cent.

David Manners

PLUG IN AND MEASURE

8-12 bit
 200kHz-50MHz
 100mVolt-1200Volt

STORAGE OSCILLOSCOPE
 SPECTRUM ANALYZER
 VOLTMETER
 TRANSIENT RECORDER



TiePie introduces the HANDYSCOPE 2 A powerful 12 bit virtual measuring instrument for the PC

The HANDYSCOPE 2, connected to the parallel printer port of the PC and controlled by very user friendly software under Windows or DOS, gives everybody the possibility to measure within a few minutes. The philosophy of the HANDYSCOPE 2 is:
 "PLUG IN AND MEASURE".

Because of the good hardware specs (two channels, 12 bit, 200 kHz sampling on both channels simultaneously, 32 KWord memory, 0.1 to 80 volt full scale, 0.2% absolute accuracy, software controlled AC/DC switch) and the very complete software (oscilloscope, voltmeter, transient recorder and spectrum analyzer) the HANDYSCOPE 2 is the best PC controlled measuring instrument in its category.

The four integrated virtual instruments give lots of possibilities for performing good measurements and making clear documentation. The software for the HANDYSCOPE 2 is suitable for Windows 3.1 and Windows 95. There is also software available for DOS 3.1 and higher.

A key point of the Windows software is the quick and easy control of the instruments. This is done by using:
 - the speed button bar. Gives direct access to most settings.
 - the mouse. Place the cursor on an object and press the right mouse button for the corresponding settings menu.

- menus. All settings can be changed using the menus.

Some quick examples:
 The voltage axis can be set using a drag and drop principle. Both the gain and the position can be changed in an easy way. The time axis is controlled using a scalable scroll bar. With this scroll bar the measured signal (10 to 32K samples) can be zoomed live in and out.

The pre and post trigger moment is displayed graphically and can be adjusted by means of the mouse. For triggering a graphical WYSIWYG trigger symbol is available. This symbol indicates the trigger mode, slope and level. These can be adjusted with the mouse.

The oscilloscope has an AUTO DISK function with which unexpected disturbances can be captured. When the instrument is set up for the disturbance, the AUTO DISK function can be started. Each time the disturbance occurs, it is measured and the measured data is stored on disk. When pre samples are selected, both samples before and after the moment of disturbance are stored.

The spectrum analyzer is capable to calculate an 8K spectrum and disposes of 6 window functions. Because of this higher harmonics can be measured well (e.g. for power line analysis and audio analysis).

The voltmeter has 6 fully configurable displays. 11 different values can be measured and these values can be displayed in 16 different ways. This results in an easy way of reading the requested values. Besides this, for each display a bar graph is available.

When slowly changing events (like temperature or pressure) have to be measured, the transient recorder is the solution. The time between two samples can be set from 0.01 sec to 500 sec, so it is easy to measure events that last up to almost 200 days.

The extensive possibilities of the cursors in the oscilloscope, the transient recorder and the spectrum analyzer can be used to analyze the measured signal. Besides the standard measurements, also True RMS, Peak-Peak, Mean, Max and Min values of the measured signal are available.

To document the measured signal three features is provided for. For common documentation three lines of text are available. These lines are printed on every print out. They can be used e.g. for the company name and address. For measurement specific documentation 240 characters text can be added to the measurement. Also "text balloons" are available, which can be placed within the measurement. These balloons can be configured to your own demands.

For printing both black and white printers and color printers are supported. Exporting data can be done in ASCII (SCV) so the data can be read in a

spreadsheet program. All instrument settings are stored in a SET file. By reading a SET file, the instrument is configured completely and measuring can start at once. Each data file is accompanied by a settings file. The data file contains the measured values (ASCII or binary) and the settings file contains the settings of the instrument. The settings file is in ASCII and can be read easily by other programs.

Other TiePie measuring instruments are: HS508 (50MHz-8bit), TP112 (1MHz-12bit), TP208 (20MHz-8bit) and TP508 (50MHz-8bit).

Convince yourself and download the demo software from our web page: <http://www.tiepie.nl>. When you have questions and / or remarks, contact us via e-mail: support@tiepie.nl

Total Package:
 The HANDYSCOPE 2 is delivered with two 1:1/1:10 switchable oscilloscope probe's, a user manual, Windows and DOS software. The price of the HANDYSCOPE 2 is £299.00 excl. VAT.

TiePie engineering (UK), 28 Stephenson Road, Industrial Estate, St. Ives, Cambridgeshire, PE17 4WJ, UK
 Tel: 01480-460028; Fax: 01480-460340

TiePie engineering (NL)
 Koperslagersstraat 37
 8601 WL SNEEK
 The Netherlands
 Tel: +31 515 415 416
 Fax +31 515 418 819

Java chips on show

Prototype Java chips made their first public appearance at the recent Comdex trade show in Las Vegas, writes Tom Foremski.

Sun Microsystems, LG Semicon, NEC and Fujitsu showed evaluation boards that contained Java-based chips, and Patriot Scientific showed its Javachip.

Sun was keen to arrange such demonstrations because of criticism from industry analysts that its Java chip program had run out of steam and that there has been little to show since Sun licensed Java core designs to major chip companies over the past two years.

"This shows that Java chips are a reality and that they have applications in different types of systems," said a Sun representative. "Although these are just initial demonstrations of what our licensees are working on, there is a bright future for Java chips."

The advantage of Java chips is that they can be used in applications where there is no overhead for a Java-based operating system and the memory required to run a Java Virtual Machine. Instead of using software to interpret the Java instructions, the chips directly process the Java byte code. Sun says

that with the cross-platform capabilities of Java, it is possible to build a large number of embedded applications in areas such as automotive control systems and factory production lines, where small Java applications can be run.

Sun showed an evaluation board containing its prototype MicroJava 701 microprocessor, based on its picoJava core design. This will be released to developers in the second quarter of 1999 along with an operating system and development tools.

NEC demonstrated a picoJava based evaluation board which it is targeting at embedded systems developers and said that it is also working on semi-custom chip products that are more closely targeted at specific applications.

Fujitsu demonstrated a picoJava-based board but says that its main focus is system-on-a-chip type applications where the picoJava core is just one part of an overall design that includes microprocessor and other cores.

LG Semicon was showing its prototype *MJI* chip which is designed to be a discrete part to be combined with other chips in various

applications. It also said that another Java chip, designated *MJ501*, is being developed and it will offer improved performance.

Sun admitted that it has changed strategy with its Java chip program. "Instead of separate Java chips, we recognise that the industry is moving more towards a semi-custom model and we are encouraging our licensees to move in that direction," said Harlan McGann, head of the architectural and technology group in Sun's Microelectronics division.

Sun has been criticised for its Java chip plans. Jim Turley, senior industry analyst at MicroDesign Resources says that Java is too slow for embedded chip applications. "Java does have a place but in embedded systems I'm not convinced that it has the performance that makes it useful," Turley said.

McGann notes that Java is becoming faster and that Java chips will be found in a wide variety of embedded applications such as cell phones, set-top tv boxes and industrial control systems. But it will be a while before Sun can show actual real-world applications for Java chips.

Dashboard that can change as you drive

Ford subsidiary Visteon has designed a reconfigurable concept car dashboard that uses Texas Instruments' Digital Micromirror Device (DMD).

The dashboard is 350 by 85mm and can display traditional mechanical instruments, user customised instruments and even navigational data.

Visteon has selected the TI part despite strong competition from LCD

colour-shutter technology from various manufacturers.

"We are using the DMD because of its resolution, fill-factor and temperature performance. The high fill-factor, which is over 90 per cent, means that there are no difficult issues if we want to increase screen size," said Alex Calton, product marketer at Visteon.

Poor yield of the DMD has been rumoured to be a problem for TI.

Does getting hold of the devices worry Calton? "No," she said. "If we sell the product concept to a customer, TI will be able to produce the devices."

Another feature Visteon is promoting is a "baby-watch function" to keep an eye on the kids in the rear seat - which can only be used when stationary. It is also developing a 350 by 255mm unit for centre console use.

Easy PC, Tina, where?

Cad packages *Tina* and *Easy-PC* have both had changes of UK address recently. The *Tina* Windows circuit simulation suite is now distributed by Quickroute and complements the company's established and successful autorouter.

Easy-PC is now owned by Sightmagic in Tewkesbury. "We intend to make *Easy-PC For Windows* by far the best value sub-£500 pcb layout product on the market today," Sightmagic's Marketing Manager Bob Williams told us.

Sightmagic Tel. 01684 773662
Quickroute Tel. 0161 476 0202

Driver's seat...
Ford's
reconfigurable
concept car
dashboard.



The Alternative Oscilloscope

Pico Technology provides an alternative to costly, bulky and complicated oscilloscopes. Our range of virtual instrumentation enables your PC to perform as an **oscilloscope, spectrum analyser and digital multimeter.**

- ▼ Upto 100 MS/s sampling and 50 MHz spectrum analysis
- ▼ A fraction of the price of comparable benchtop DSOs
- ▼ Simple Windows based user interface

The **practical** alternative Connection to a PC gives virtual instruments the edge over traditional

"...the most powerful, flexible test equipment in my lab."

oscilloscopes: the ability to print and save waveforms is just one example. Advanced trigger modes, such as save to disk on trigger, make tracking down elusive intermittent faults easy. Combining several instruments into one small unit means it is lighter and more portable. When used with a notebook computer, field engineers can carry a complete electronics lab in their PC.



The **simple** alternative Virtual instruments eradicate the need for bewildering arrays of switches and dials associated with traditional 'benchtop' scopes. The units are supplied with **PicoScope for Windows** software. Controlled using the standard Windows interface, the software is easy to use with full on line help. Installation is easy and no configuration is required; simply plug into the parallel port and it is ready to go. We provide a two year guarantee and free technical support via phone, fax or E-mail.



The **low cost** alternative The Pico range of PC based oscilloscopes work with your PC - anything from a dustbin-ready 8086 to the latest pentium. The PicoScope software utilises your monitor to display data.

This gives you a larger, clearer display than any scope, at a fraction of the price.

The savings don't stop there: All those expensive upgrades needed for traditional oscilloscopes: such as FFT maths, disk drives and printers are already built into your computer. The PC has made computing affordable, now Pico has made test equipment affordable too.

Seeing is understanding

FROM £59

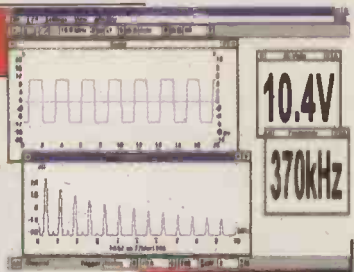

Call for a **FREE** demo disk or visit our web site.
 Fax: (0)1954 211880 Tel: (0)1954 211716
 E-mail: post@picotech.co.uk <http://www.picotech.com>
 Broadway House 149-151 St Neots Road Hardwick Cambridge CB3 7QJ UK



CIRCLE NO.106 ON REPLY CARD

the complete electronics lab for Windows

"a serious threat to the competition"
 Electronics World

Edison, TINA and TINA Lab are a unique family of 32 bit simulation products now available in the UK. Start with Edison, the fun multimedia electronics lab that teaches electronics in 3D - and then move on to TINA Pro - the new interactive mixed mode 32 bit simulator with over 20 types of analysis, comprehensive virtual instrumentation and over 10000 models. TINA Pro also lets you create custom schematic symbols from subcircuits, or SPICE models and now includes a parameter extractor for calculating model parameters from manufacturers data. Uniquely, TINA Pro can also be used to make real-time measurements using the TINA Lab card & prototyping board. For more information call Quickroute Systems.

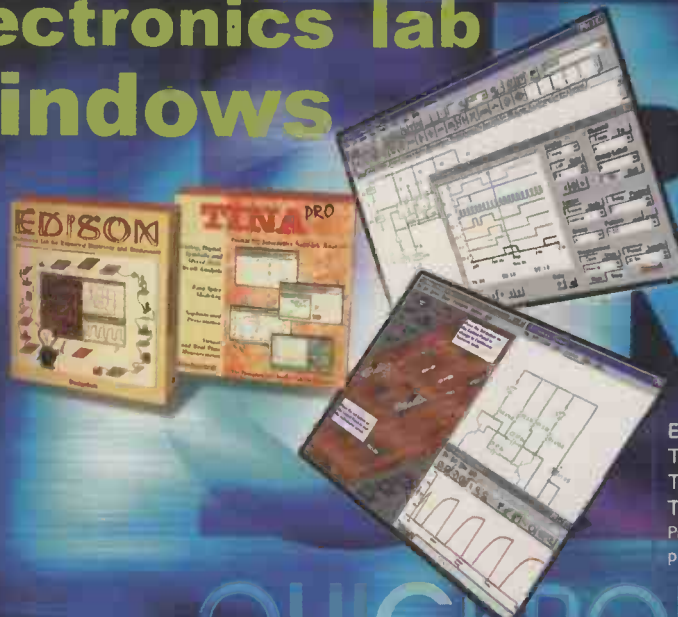

Edison £79
 TINA Plus £199
 TINA Pro £299
 TINA Lab from £788.
 Prices exclude p+p and VAT.

QUICKROUTE SYSTEMS



Quickroute Systems Ltd, Regent House, Heaton Lane, Stockport, SK4 1BS, U.K.

Tel 0161 476 0202 Fax 0161 476 0505
 Email TINA@quicksys.demon.co.uk
www.quickroute.co.uk

CIRCLE NO.107 ON REPLY CARD

There was a time when plds were the domain of the wealthy, but as Colin Attenborough explains, in-system programmable devices and free software have brought them down to pocket-money level – provided you already have a pc. To illustrate how much digital processing power you get from even the smallest pld, Colin describes a five-chip logic analyser capable of capturing 4096 byte-wide words at sampling rates to 10MHz.

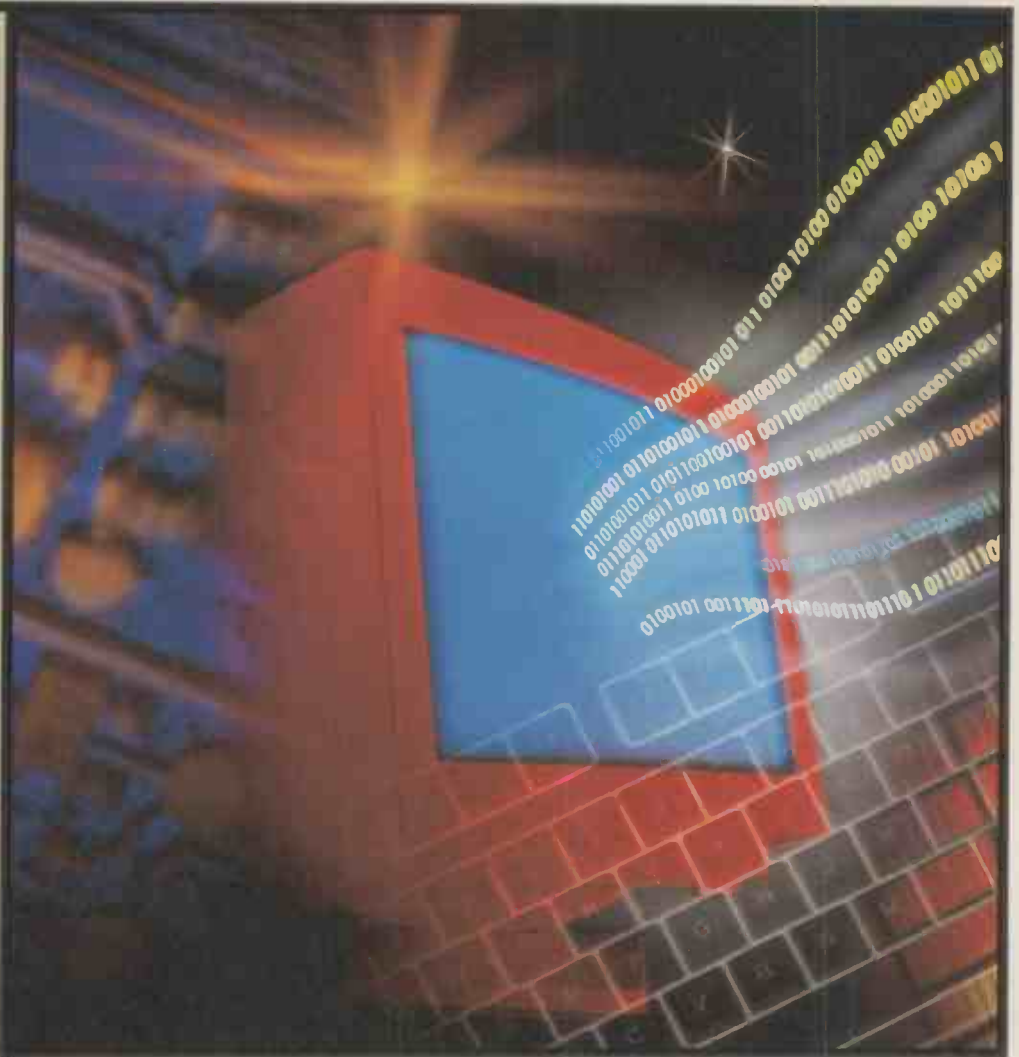

PLDs for all

All too often, a bright idea for a logic-based device loses its appeal when you draw up a detailed design and find that the circuit is not as simple as you first thought. There's the added disincentive that when you have finished implementing the design, it will not work as expected and you will have the dubious task of rewiring it.

For such applications, modern programmable logic devices, or plds, are an excellent alternative. There are design tools that make implementing and simulating the logic easy, and making a modification is simply a matter of reprogramming the device.

There was a time when programmable logic was inac-

*This particular cd has recently become obsolete. The new cd allows you to design an expanded range of parts, but requires you to register for a six-month licence. Use is still completely free though. *Electronics World* is due to obtain around 30 of the original life-long licence Lattice cds for 1016 and 2023 parts only. These will be distributed free with requests for the author's software until they run out. Details later in the article. Ed.

cessible to most because of the high cost of development equipment. For devices like the one I use as an example in this article, the development software is free and the hardware is little more than a cable that links your target design to the pc for programming.

All you need is a pc, a free cd and a cable

To illustrate just how accessible plds have become, I describe here a logic analyser comprising just five ICs. It is based on a Lattice Semiconductor's *ispLS11016*, a 60MHz version of which costs under £10.

Given Lattice's software, installed from the company's free cd onto a pc*, a design specified at the gate/flip-flop/adder sort of level can be drawn, checked, compiled, and programmed into the device. The only additional hardware needed is a simple adaptor that goes between the pc's printer port and the device being programmed.

And if the design doesn't work, debug the error, amend the circuit diagram, and simply reprogram the device. With a few restrictions you can even reprogram it without removing it from its circuit board.

Design example – 10MHz logic analyser

My logic analyser using the *ispLSI1016* has only five ics excluding the power regulator, yet it can acquire 4096 samples of an eight-bit word at rates up to 10MHz.

Operation of the analyser is controlled via a pc's printer port using a dynamic link library written in Visual C++ V5 to access the printer port, and Visual Basic 5 to provide a Windows user interface. But note that you don't need either language to use the software; it can be installed on any pc running Windows 95 or later.

The analyser's software lets you set the acquisition rate,

the trigger word, and an internal or external clock source. You can also search for chosen logic words – zeros, ones or don't cares – among the acquired data, and bring each occurrence of the chosen word to the centre of the screen. The number of samples displayed on screen can be set to between 8 and 256.

For use in the logic analyser, the *ispLSI1016* incorporates a 12-bit counter, an 8-bit counter and a 21-bit shift register. It also has sundry gates, latches and flip-flops.

Pre-programmed devices are being made available for those of you who don't want to do the programming.

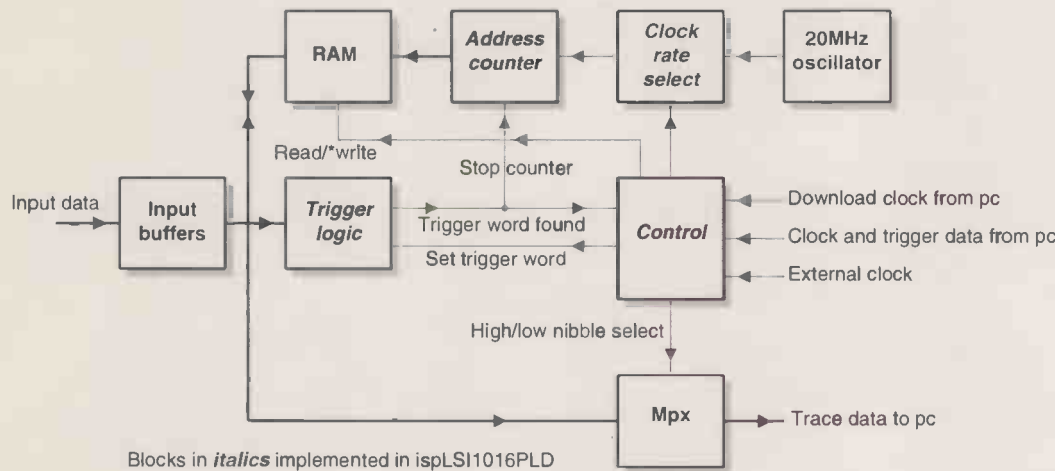

Fig. 1. Outline of a logic analyser, whose job it is to read a sequence of logic levels on an eight-bit bus and display the results on the screen of a pc. Note that asterisks denote active-low signals in this article.

Blocks in *italics* implemented in *ispLSI1016PLD*

Note: connect a 10n ceramic capacitor from +5V supply to ground at each device

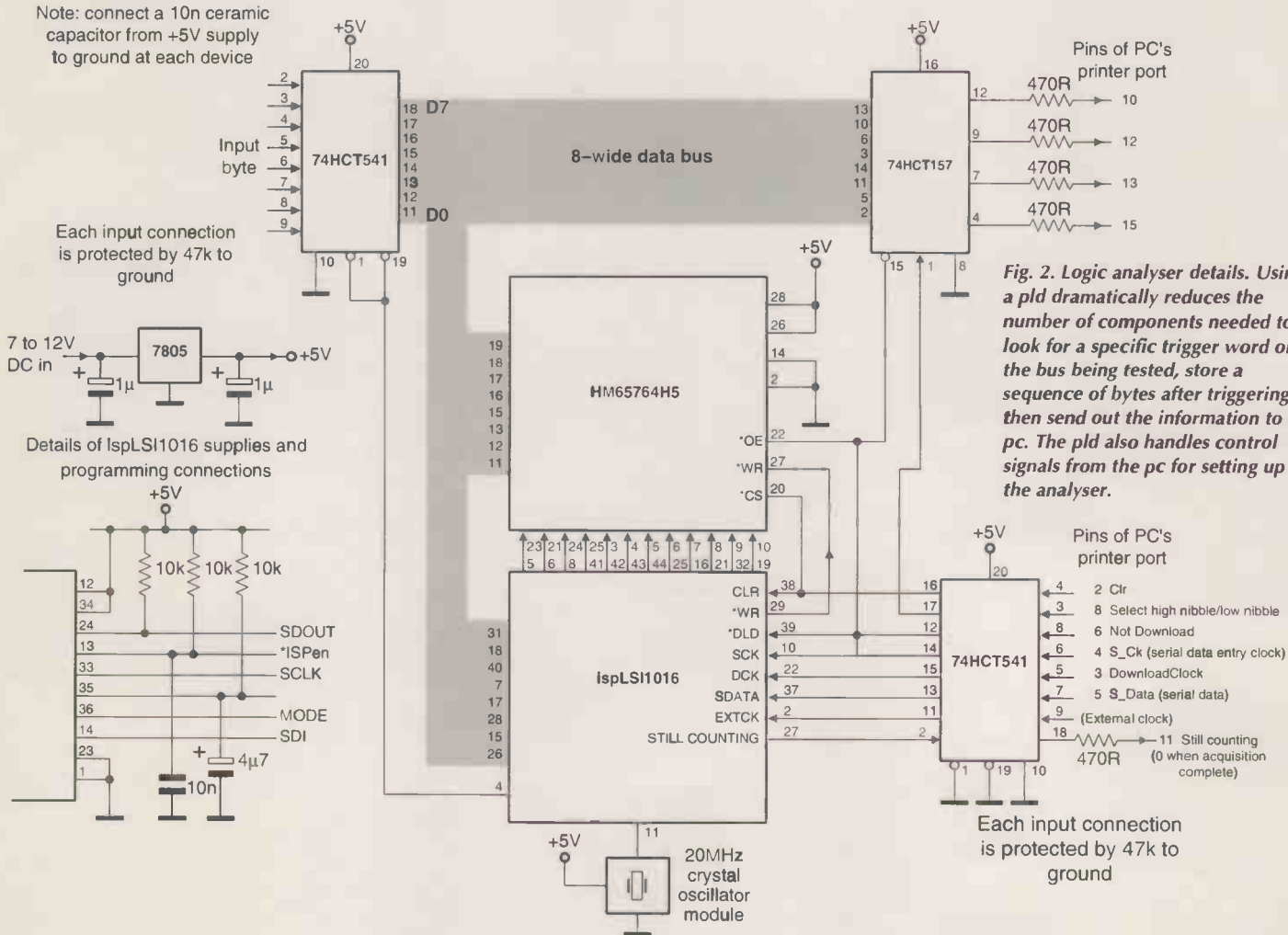

Fig. 2. Logic analyser details. Using a pld dramatically reduces the number of components needed to look for a specific trigger word on the bus being tested, store a sequence of bytes after triggering, then send out the information to a pc. The pld also handles control signals from the pc for setting up the analyser.

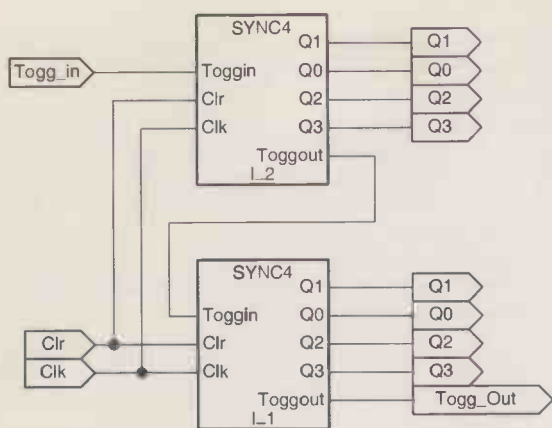

Fig. 6. Clocking counters Sync8 and Sync12 – eight and 12 bits respectively – are made up of cascaded four-bit synchronous counters.

What is a logic analyser?

For fault-finding analogue systems, the most useful single test instrument is the oscilloscope. For digital systems though, the oscilloscope has limitations. Triggering isn't just a matter of setting a voltage level and polarity; it's useful to trigger from a combination of zeroes and ones. And of course the oscilloscope's two channels are not sufficient to examine the relationships between all the lines in, say, an eight-bit wide bus.

What is needed is a logic analyser, where rather than two analogue channels you have eight binary channels, and where the trigger criteria are set as a word rather than signal levels and polarity. It is also useful to be able to store results, so they may be examined at leisure, and 'this-causes-that' relationships checked.

Logic analyser basic requirements

A logic analyser needs memory to store acquired data. Static ram is cheap and readily available in byte-wide amounts sufficient to store an adequate number of samples. It is also available to work at a speed fast enough to allow 10MHz analyser clocking.

An analyser also needs a reference oscillator to define the acquisition rate and clock-rate logic to allow data to be acquired at defined rates below that of the reference oscillator. Trigger logic is needed to compare the incoming data with a trigger word and stop acquisition when a match occurs.

An address counter for the ram is clocked by the selected clock rate, in order to put successive input data bytes into successive locations of the ram. Control logic supervises getting data into and out of the system.

All the above elements are shown in Fig. 1. Figure 2 is the detailed overall circuit; a tri-state input buffer is needed not only to allow read/write operation of the memory, but, if you connect an input to an excessive voltage, makes it more likely that you'll vapourise something comparatively cheap.

Figure 3 is the top level circuit of the pld, showing that it implements a large fraction of Fig. 1's circuitry.

How it works

To prepare for acquisition of data, the pc sets the 'Clr' line, clearing the sync8 and sync12 counters, and all the D types and latches shown in Fig. 3.

Trigger-word data, acquisition rate selection, internal/external clock selection and external clock polarity settings are communicated as a serial word. This word is sent to the shift registers in the BUSCF block. Acquisition-rate selection is

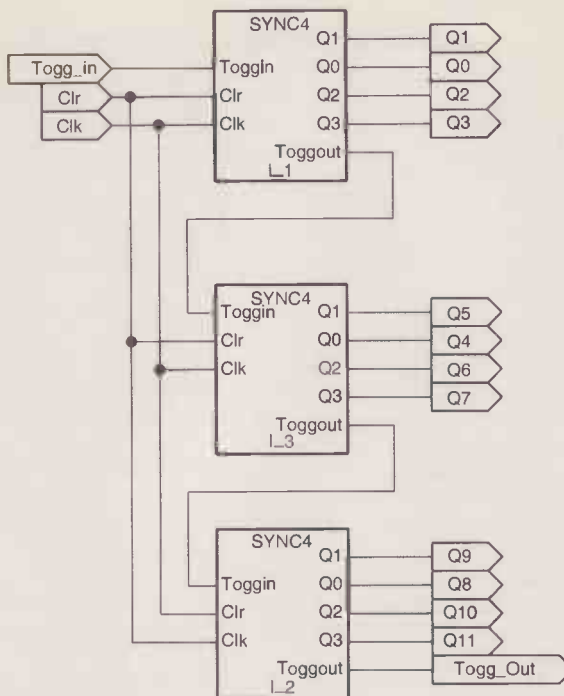

Tip: re-using circuit designs

Suppose you copy a top level circuit by using File/Save As, intending to use it as the basis of a new design project. You will find that, in the Sources window, the sub-circuits are marked with queries. The system doesn't know where to find the subcircuits. Tell it where to look by clicking on an unknown subcircuit and then use Source/Import to import it.

carried out via the 8-to-1 multiplexer.

The eight-to-one multiplexer selects one of the outputs of the sync8 counter; if an internal clock is used, this will be selected by the four-to-one multiplexer and clocks the sync12 counter which addresses the ram.

To acquire data, 'Clr' is set to logic zero and 'Not_Download' to logic one. The input buffers in Fig. 3 are enabled, and input data are written to the ram. The 'Not_WR' signal is identical to the clock and provides a write signal to the ram.

Acquisition starts to end when the 'match' output of BUS_CF goes to logic one, Fig. 4. This happens when all eight inputs of the and gate – assembled from two four-input and gates and a two-input and gate – go to logic one.

The logic to detect a match between incoming data and the trigger word consists of an exclusive-or gate and an or gate, repeated for each of the eight lines of the data bus. It is convenient to represent the exclusive-or and or gates as iterated (repeated) components, and their input and output connections as busses.

The control input to the exclusive-or gates is the One[0:7] bus; a logic zero in the input word and a logic one in the corresponding position of the One[0:7] bus gives a logic one at the output of the exclusive or gate. This feeds the b[0:7] bus driving the or gates, because the gates are fed from a bus and are iterated, the connections between the gates are themselves a bus.

That's how we detect a logic zero in the incoming data; we set a logic one in the One[0:7] bus. (You're right, it isn't a well-chosen name.) To let either state of the incoming data

end acquisition, we set a logic one in the corresponding bit of the X[0:7] bus which feeds the or gates.

A logic one at the 'match' output does not stop acquisition immediately, Fig. 3. After deglitching by the D type, it is held by a set/reset latch. It is only when the sync12 counter next reaches its final state, with Togg_out at logic one, that a second s:r latch clears the sync12's Togg_in line. This inhibits further clocking, and puts a logic zero on the 'still_counting' output to tell the pc that acquisition is complete.

Applying the pld

This outline covers the sequence of events from circuit diagram to programmed device. I'll use the circuits of the logic analyser as examples to show you how to turn your ideas into a programmed device.

First, install both ISP Synario and ispDS+ then start a new project. The top level circuit Fig. 3, contains some simple gates and flip-flops, as well as the blocks bus_cf, sync8 and sync12, which are made up from such simpler elements.

From Lattice's cd, install the *ispSynario* and *ispDS+* programs: both are needed. Start *ispSynario* and you'll get the 'Project navigator' window. Select 'File/New project'; name and store the '.syn' file.

Double-click 'Virtual device' in the 'Sources' window; select 'ISP Synario starter device' and then, in the lower window, 'ispLSI 1016-60 PLCC44'. Click OK and accept the Yes option.

Entering circuits. Now you can start entering circuits. Click 'Source/New/Schematic/OK'. Name and store the new '.sch'

file. You'll see two windows; a schematic editor where you'll draw your circuit, and a tools palette with seven rows and three columns.

Most tool palette functions are also available in menus. The prompt line at the bottom of the schematic editor is a useful guide to what to do next in any command. Start by entering the sync4 circuit, Fig. 5; this will be used as part of sync12 and sync8 counters.

Begin with a toggle flip-flop with clear. Click the 'Add component' icon in the top left of the tools palette. A Symbol Libraries window appears; click on

```
C:\...\GENERIC\REGS.LIB,
```

and then scroll down the lower part of the window until you see 'G_TC'.

When you move the mouse onto the circuit diagram, you'll see a symbol for the flip-flop at the end of the mouse pointer. Click on the circuit diagram to place the symbol. Place the other three flip-flops while you're about it.

Click on

```
C:\...\GENERIC\GATES.LIB
```

and import the gates you need. The term 4AND is a four-input AND gate; less obviously, 4AND1 has one input inverted.

Wiring components. After you have placed all the gates and flip-flops, you need to wire them up. At this point you will probably realise that you haven't placed them quite correctly.

Two items in the centre row of the tools palette let you move components. The centre one lets you click on an individual component and drag it, breaking any connections; the

Software download

The ISP Synario Starter software is available for downloading on www.latticesemi.com. This software includes all the tools that you need for designing with Lattice ispLSI 1000, 1000E, 2000, 2000V, and GAL device families. The ISP Synario Starter runs under Windows NT and Windows 95, and includes:

- Lattice ispDS+(tm) Starter (Part 1)
 - ispDS+ HDL Synthesis-Optimised Logic Fitter
 - Explore Tool
 - Pin Assignment Editor
 - ispTA(tm) Timing Analyser
 - ispDOWNLOAD(tm) and ispATE(tm) Utilities
 - VITAL and Non-VITAL VHDL Simulation Libraries
 - OVI-Compliant Verilog Simulation Library

- ISP Synario Software Starter (Part 2)
 - ISP Synario Project Navigator GUI
 - ISP Synario ABEL-HDL Entry and Compiler
 - ISP Synario Functional Simulator
 - ISP Synario Schematic Capture
 - GAL Compiler

Minimum System Requirements

The ISP Synario Starter software for the PC environment has the following system requirements: 486/Pentium pc-compatible; mouse; Windows NT or 95; 16 megabytes of ram; SVGA resolution display (800 x 600); 35 megabytes of free hard-disk space.

The full procedure for downloading is given on the site. Note that you will be asked to open an account in order to use the software, but this does not entail any money changing hands. Full Acrobat documentation is available for downloading, as is a copy of the Acrobat reader.

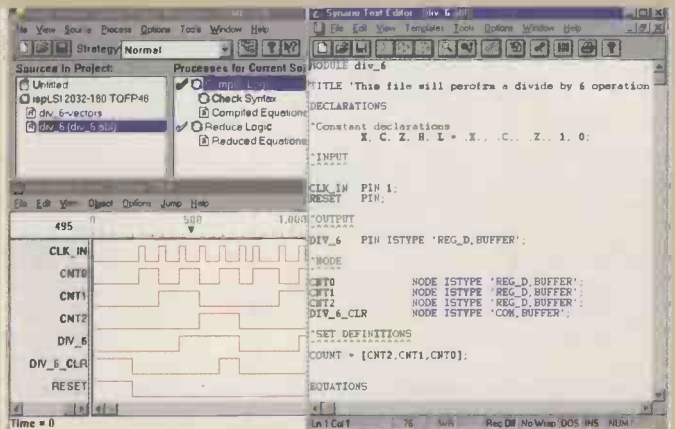
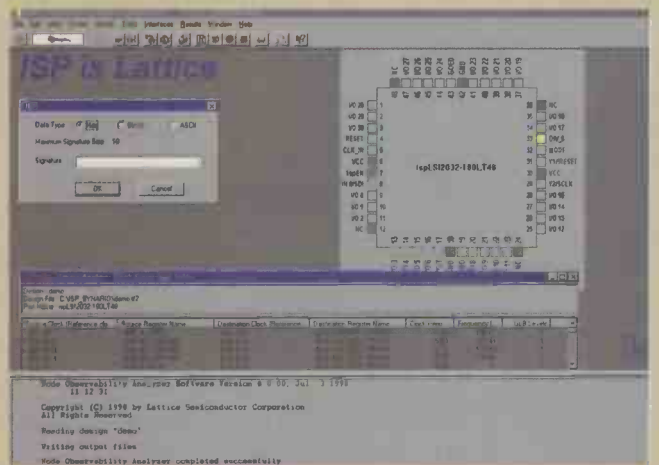

right hand one lets you lasso a group of components and connections, and move them all, preserving connections.

The wiring tool is at the centre of the top row of the tools palette. Click it to select it, click a component lead end – or an existing lead – to start a wire, click again to anchor at a bend, and click on the destination wire or component lead end.

Double click to end a wire in the middle of nowhere. Use the zoom in and out controls, shown as magnifying glasses at the top of the circuit editor, as needed. At some point you'll doubtless need the eraser tool at the right hand end of row five of the tools palette; it works on wire segments and on components, and on lassoed areas. And – a useful feature – F9 is the 'Undo' button.

Naming i/o. Name the inputs and outputs and give them connectors. To name an input or output, click the centre icon in the second row of the tools palette.

Enter, for example, CLR and hit return. Then click the mouse on the end of the appropriate wire. Note that there must be a wire; it won't work on device pins themselves. Repeat this for each of the i/os.

To attach an i/o marker, use the right-hand icon of the second row of the tools palette. Up pops a window to let you select input or output; choose the right one and lasso the names you've just added. Lasso several at a time for speed, but make sure they're all inputs or all outputs.

It is essential to realise that these i/os are merely for this section of the circuit, they are not pins on the completed pld.

You can name any wire – not just i/os. This is useful, say, when you want to tie an input to one or zero: in this case, you can give the input the more useful name of GND or V_{CC} respectively.

Make a symbol for your circuit block, and check your work so far. Use 'Add/New Block Symbol', click 'Use Data From This Block', and 'Run'. This will make a symbol for the sync4 counter, which can be imported to future circuits just like any other gate or flip-flop. It will appear in the 'local' section of the Symbol Libraries menu.

To check your work, click the tick mark at the top of the schematic editor. A window listing errors will be opened, and if you click on the error description the error will be highlighted on the circuit diagram.

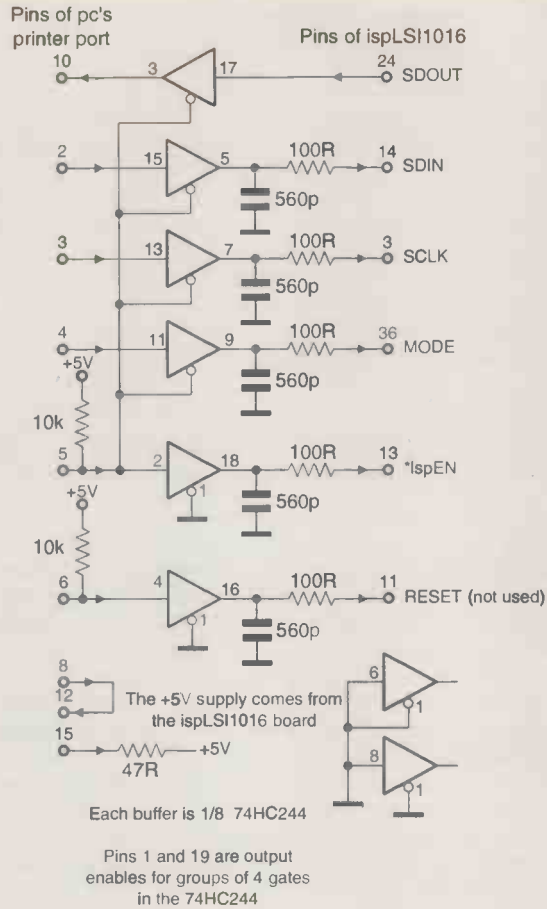

Fig. 7. This is the buffer circuitry needed to program an ispLSI1016 via your pc's printer port. Take great care with directions and power supplies here – particularly if your printer port is an integral part of your mother board. It may be wise to use an add-on i/o card to give you LPT2 and probably two extra COM ports. These are very cheap. Note that this interface handles 5 and 3.3V devices in an isp or JTAP programming chain, but not a mix of isp and JTAP parts. A ready-made cable is available for this task.

Building the pld

The logic analyser uses a 12-bit (sync12) and an 8-bit (sync8) counter; both are made up from sync4 counters.

To make sync12, start a new circuit diagram as for the sync4. Import three sync4s from the 'local' section of the 'Symbol Libraries' menu. Connect them up as shown in Fig. 6, add i/os and names, give sync12 a block symbol, check it

ispLSI 1000/E families: overview

The ispLSI(r) 1000/E families are high-density devices with applications ranging from registers, to counters, to multiplexers, to complex state machines.

Densities of the the ispLSI 1000/E families range from 2000 to 8000 gates.

Each device contains multiple generic logic blocks. These are designed to maximise system flexibility and performance. A balanced ratio of registers and i/o cells provides the optimum combination of internal logic and external connections.

A global interconnect scheme ties everything together, enabling utilisation of up to 80% of available logic.

1000/E family attributes

Family Member	1016E	1024	1032E	1048E
Density: (PLD Gates)	2000	4000	6000	8000
Speed - f _{max} (MHz)	125	90	125	125
Speed - t _{pd} (ns)	7.5	12	7.5	7.5
Macrocells	64	96	128	192
Registers	96	144	192	288
Inputs and i/o	36	54	72	110
Pin/Package	44-pin PLCC	68-pin PLCC	84-pin PLCC	128-pin TQFP
	44-pin JLCC	68-pin JLCC	100-pin TQFP	128-pin PQFP
	44-pin TQFP	100-pin TQFP	84-pin CPGA	133-pin CPGA

For more ambitious designs, there are five more pld families with progressively higher component counts. For more information, or to register for your free CD, see www.latticesemi.com.

Logic analyser software

Two sets of logic analyser driving software are available on disk – one for readers with Visual Basic 5 and the other for readers without. Note that this is software for Windows 95. Notes on how to use the software are included on the two-disk set.

Free CD. *Electronics World* has obtained 30 Lattice CDs with life-long licence for the 1016 and 1024 parts. The first 30 requests for Colin's software will receive one each. Send a postal order or cheque for £15 payable to Reed Business Information to Logic Analyser, *Electronics World*, Room L333, Quadrant House, The Quadrant, Sutton, Surrey SM2 5AS.

Programmed pld. Colin will program your pld for you if you send it to him sealed in its original packaging together with reply-paid return postage and packing and a cheque or postal order for £8 payable to Colin Attenborough. Send your request clearly marked PLD to *Electronics World* Editorial, Quadrant House, The Quadrant, Sutton, Surrey SM2 5AS.

and save it. Repeat this process for sync8.

The bus_cf circuit, Fig. 6 introduces the idea of busses – i.e. groups of wires – and of iterated components – or components repeated for each line of a bus. Make a bus by drawing a wire and naming it data[0:7] for example. Use the centre icon in the second row of the tools palette, just as you did when naming i/os. The wire thickens to show that it is now a bus.

To add eight exclusive-or gates, import one gate from the symbols library. Now name the instance of the gate, using the left-hand icon of the second row of the tools palette, as x[0:7]. Enter the name, hit return, and click the mouse over the gate. You can now wire the iterated gate to the bus.

Add the iterated Or gate and name it; add the other buses. Note that the connection between the iterated gates must itself be a bus.

To connect individual signals to a bus, use the icon at the top right corner of the toolbox palette. Follow the prompts at the bottom of the schematic editor window, clicking first on the bus and then on the destination connection.

Name the wire you've added, as you've done before. If you

try to name a wire to mybus[0:7] as yourbus[3], or as mybus[8], you'll get an error message.

Device i/o pads

The only thing left to explain about the circuit diagram is the addition of device i/o pads at the top level. These represent the connections on the programmed pld. They are imported in the same way that any other components from the c:\...\GENERIC\IOPADS.LIB section of the Symbol Libraries window are.

Add names and i/o markers as for the lower level circuits. Notice the use of a clock driver to connect the clock input of sync8 to a device i/o pad.

There are three possibilities when allocating device pins. Before making the '*.jed' file which programs a blank device to your specification, you must decide how many restrictions to impose on the pin allocation process.

The simplest option is to do nothing; the system will choose pins for you. You're giving the system an easy time, and if your circuit can be connected, it will be. This is the best route to take for a complex circuit which may stretch the capacity of the device.

By default, the system may use some of the programming pins as i/o connections. This means that you may need to disconnect other devices if you want to reprogram the ispLS11016 in circuit.

To stipulate that the programming pins shall be put to no other use, as I did for this project, go to the project navigator window, click on the top level circuit in the sources window, on 'Compile Schematic' in the processes window, and on 'Process/Properties' on the navigator menu bar. Make sure that ISP (in-system programming) is set to 'True', and close the window.

The last, most restrictive, option is to stipulate which pin number shall be associated with each i/o. Select 'Symbol Attribute Editor', which is the centre icon in third row of tools palette. Use the mouse to draw a line around the i/o pad and buffer in question.

The left window of the symbol attribute editor contains

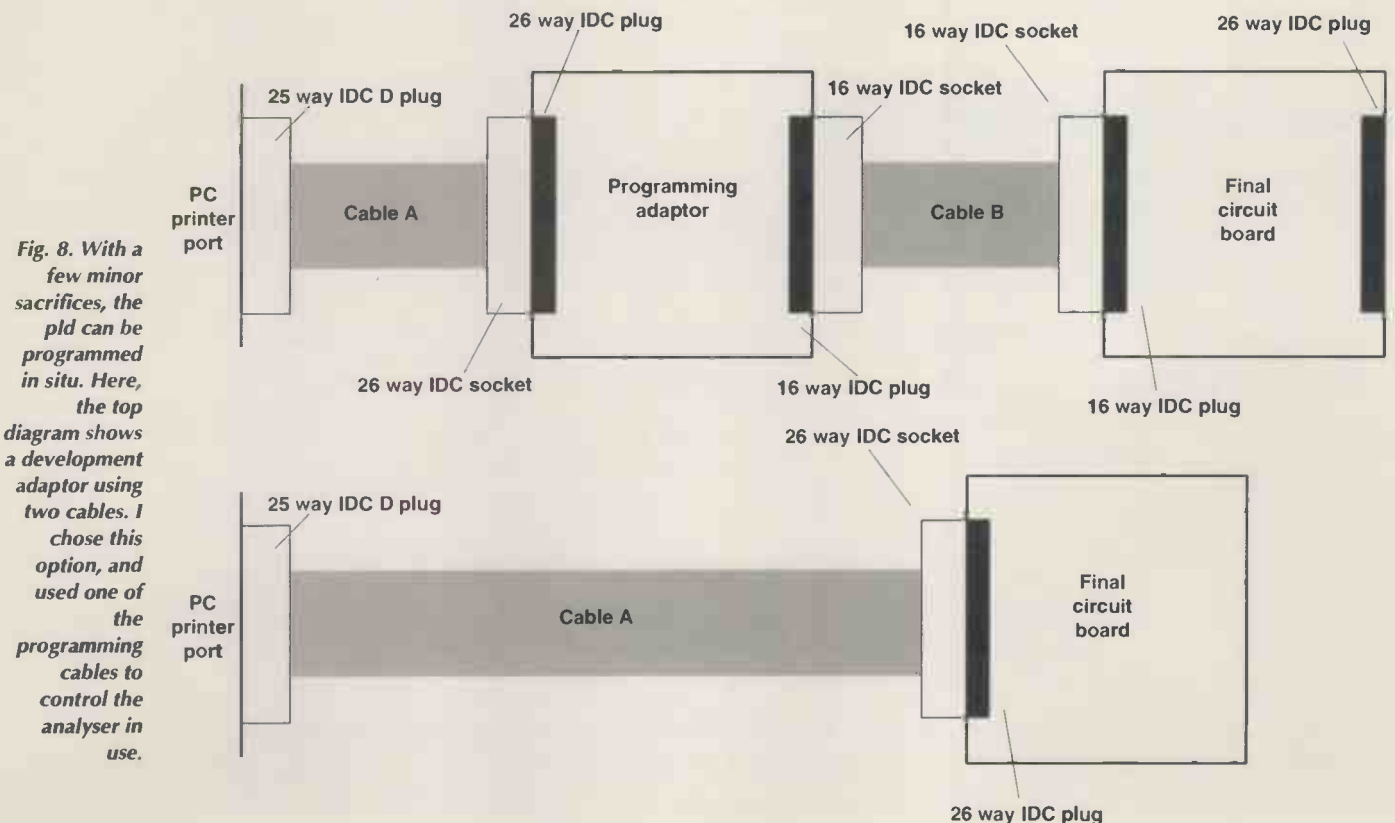

three entries; the second is named the 'Synario Pin'. Enter the pin number you want in the 'Attribute' window, then click elsewhere in the schematic editor window.

This approach is also useful when you want to make minor changes to an already-programmed device which has been committed to a printed circuit board, where changing the pinout would involve changing the board. You can force the pin numbers to be identical to those of a previous version.

But first I must show you how to find what pin numbers the system allocates when given a free hand.

Making the programming .jed file

In the project navigator window, click the device, in this case, *ispLS11016-60 PLCC44*, in the sources window. Then double-click 'Fitter Report' in the processes window. The process may complete successfully with or without warnings, or may fail if there are errors. In any event, the Report Viewer window will open.

If the process completes successfully, you will see a <projectname>.rpt, with, at the end, a list of which i/os have been allocated to which pins. If errors or warnings arise, they will be shown in a .log file.

Use F2 – the 'Find' function – to examine descriptions of errors and warnings in the .log file.

Programming the device

To program the device, you need a programming adaptor, Figs 7, to go between the pc's printer port and the device being programmed.

Details of the hardware connecting pc, programming adap-

tor and target *ispLS11016* are left to the you since there are different implementations to choose from. You will have to decide whether you want a separate programming board for the pld, or whether you will program the device in the final circuit board.

Because my final circuit needed to communicate with the pc via its printer port, I used a 25-way D to 26-way IDC cable to connect the printer port either to the programming adaptor or to the final circuit board. I then used a 16-way IDC cable between programming adaptor and final circuit board. Fig. 8.

Once the printer port is connected to the programming adaptor and the cable linking the adaptor to the final circuit board is in place, and the *ispLS11016* is fitted, double click on 'ISP Download System'. The download window appears; choose 'Configuration/Scan Board' and check that the system can find the pld.

Now click Browse, find the <projectname.jed> file and press OK. Hit the Run icon – the running figure – on the download system icon bar. All being well, after a few seconds, you'll get a 'programming successful' message.

I haven't touched on the simulation tools available, or on the graphical tools available under ispDS+. Everything I've described so far has used the isp Synario program. These additional facilities can be found by looking at the help files and on-line manuals provided with the software.

I am grateful to my employers, Cambridge Consultants, for permission to publish this article, and particularly to Julian Coles for giving me the idea and to Neil Johnson and Karl Swepson for their enlightenment.

HOW DOES YOUR EQUIPMENT MEASURE UP? AT STEWART OF READING THERE'S ALWAYS SCOPE FOR IMPROVEMENT!

PHILIPS PM3217 - Dual Trace 50MHz Delay



This is really a very good oscilloscope. Including 2 probes, Pouch & Front cover. Only **£300**

GOULD OS300 Dual trace 20MHz. Lightweight.



Very good value ONLY **£160**



THIS IS THE BEST CHEAP SCOPE YOU WILL EVER BUY!!!

GOULD OS1100 Dual trace, 30MHz delay, very bright. Supplied with manual and 2 probes.

ONLY **£200**

TEKTRONIX 2215 - Dual Trace 60 MHz Sweep Delay, Includes 2 probes, Only

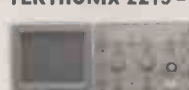

£350

TEKTRONIX 400 SERIES



- 468 Digital Storage Dual Trace 100MHz Delay.....£550
- 466 Analogue Storage Dual Trace 100MHz Delay.....£250
- 485 Dual Trace 350MHz Delay Sweep.....£750
- 475 Dual Trace 200MHz Delay Sweep.....£450
- 465 Dual Trace 100MHz Delay Sweep.....£350

HC 3502 Dual Trace 20MHz



5mV-20Div; 0.2u secs-0.5 Sec/Div; X-Y; X5 Magnifier; TVSync etc. Un-Used **£180**

- PHILIPS PM3296A Dual Trace 400Hz Dual TB Delay Cursors IEEE.....£2250
- TEKTRONIX 2465A 4Ch 350MHz Delay Sweep Cursors etc.....£2500
- TEKTRONIX 2445/2445A/B 4Ch, 150MHz Delay Sweep Cursors etc.....from £900
- TEKTRONIX TAS 465 Dual Trace 100MHz Delay Cursors.....£900
- TEKTRONIX 2235 Dual Trace 100MHz Delay Cursors.....£700
- IWATSU SS5711 4ch 100MHz Delay Sweep.....£550
- PHILIPS 3055 2+1 Ch 50MHz Dual TB.....£475

NOW THIS IS RIDICULOUS!!!



MARCONI 2019 Synthesised AM/FM Sig Gen 80KHz-1040MHz LCD Display Keyboard entry. ONLY **£900**

- MARCONI 2017 Phase Lock AM/FM Sig Gen 10KHz-1024MHz.....£1200
- MARCONI 2022A/C Synthesised AM/FM Sig Gen 10KHz-1GHz.....from £1500
- H.P. 8672A Synthesised Sig Gen 2-18GHz.....£6000

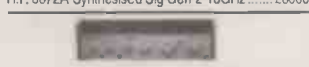

H.P. 8640A AM/FM Sig Gen
500KHz-1024MHz **£450**
500KHz-512MHz Version - £250

- FARNELL PSG1000 Syn AM/FM Sig Gen 10KHz-1GHz. Portable.....£995
- Farnell PSG520 Syn AM/FM Sig Gen 10KHz-520MHz Portable.....£450
- RACAL 9081 Syn AM/FM Sig Gen 5-520MHz.....£400
- MARCONI TF2015 AM/FM Sig Gen 5-520MHz.....£175
- MARCONI 6311 Prog Sweep Gen 10MHz-20GHz.....£4000
- H.P. 3325A Syn Function Gen 21MHz.....£950
- PHILIPS PM134 Sweep Func Gen 0.001Hz-20MHz.....£300
- PHILIPS PM5132 Sweep Func Gen 0.1Hz-2MHz.....£200
- MARCONI 2305 Modulation Meter 500KHz-2GHz.....from £1200
- FARNELL AMM2000 Automatic Mod Meter, 10Hz-2.4GHz. Unused.....£1250
- RACAL 9008 Automatic Mod Meter 1.5MHz-2GHz £200

SPECTRUM ANALYSERS

- H.P. 8562A Synthesised 1KHz-22GHz.....£10,000
- H.P. 8565A 0.01-22GHz.....£3,500
- H.P. 8590A 10KHz-1.8GHz (75ohms).....£2500
- H.P. 8559A with Main Frame 0.01-21GHz.....£2500
- H.P. 8558B with Main frame 100KHz-1500MHz.£1500
- ADVANTEST TR4131 10KHz-3.5GHz.....£3500
- ADVANTEST TR4132 100KHz-1GHz.....£1200
- MARCONI 2382 100Hz-400MHz High Resolution.....£2300
- MARCONI 2370 30Hz-110MHz.....from £500
- HP141 Systems 8553 1KHz-110MHz from.....£500, 8554 500KHz-1250MHz from £750; 8555 10MHz-18GHz.....from £1000



FARNELL LF1 Sine/Sq Oscillator 10Hz-1MHz **£75**



LEVELL TG200DMP RC Oscillator 1Hz-1MHz Sine/Square. Meter. Battery Operated (Batteries not supplied).....£50



CLASSIC AVO METER A Digital AVO DA 116 3.5 digit Complete with Batteries & Leads Only **£30**



METROMM 9A - 500V Battery Meggar (a useful back up for fault finding) Complete with Batteries & Leads. ONLY **£35**

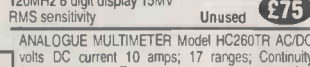

SOLATRON 7045 - 4.5 Dig Bench Multimeter with leads **£45**

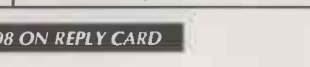

SOLATRON 7150 - DMM 6.5 digit True RMS IEEE **£300**

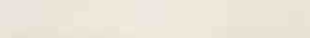

WAYNE KERR AMM255 Automatic Modulation Meter AM/FM 1.5MHz-2GHz 3.5 digit **£500**

GOODWILL GFC 8010G Frequency Counter Range 1Hz-120MHz 8 digit display 15MV RMS sensitivity **£75**

ANALOGUE MULTIMETER Model HC260TR AC/DC volts DC current 10 amps; 17 ranges; Continuity Buzzer, Transistor Tester **£15**

BRAND NEW OSCILLOSCOPES - NEVER USED

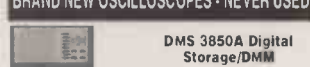

DMS 3850A Digital Storage/DMM Handheld LCD display 2 Channels 50ms/s. Auto range 4 Digit DMM/Capacity/frequency counter. Battery operation or external 7.5-9.5V DC ie. AC adaptor pouch complete with 2 scope probes; DMM leads; Manual. **For only £400**



DTS 40 Digital Storage Dual Trace 40MHz 20 MS/s Storage. Cursors + On screen readout. Sweep Delay; interface etc etc. Supplied unused in original box complete with 2 probes and manual. **Amazing Value £400**



DTA 20 Dual Trace 20MHz All Mag TV Trig etc unused and boxed with 2 probes and manual. **£225**



KENWOOD FL180A WOV/FLUTTER METER 0.003%-10%; Freq 3KHz/3.15KHz RMS/AVERAGE/PEAK. Weighted filters; Digital display of rpm; 4 digit Freq counter 0.01KHz-9.999KHz/0.01KHz-55KHz **Used £400 Unused £500**



POWER SUPPLY Model HSP3010 0-30 volts; 0-10 amps current limiting. 2 meters **Used £160**

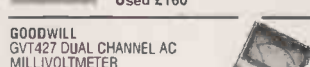

GOODWILL GV7427 DUAL CHANNEL AC MILLIVOLTMETER 10µV 300V in 12 ranges Frequency 10Hz-1MHz **Used £100 Unused £125**

STEWART OF READING
110 WYKEHAM ROAD, READING, BERKS RG6 1PL
Telephone: (0118) 9268041 Fax: (0118) 9351696
Callers welcome 9am-5.30pm Monday to Friday (other times by arrangement)

USED EQUIPMENT - GUARANTEED. Manuals supplied
This is VERY SMALL SAMPLE OF STOCK. SAE or telephone for lists. Please check availability before ordering. CARRIAGE all units £16. VAT to be added to total of goods and carriage.

CIRCLE NO.108 ON REPLY CARD

MARCONI TF 2019A

Synthesised Signal Generators

80Hz to 1040Mhz AM/FM, Memories, LCD

A REAL Anchor Special ONLY £750



Frequency Counters

Racal Dana 9903/4
7 segment 30Mhz £24
Racal Dana 9916
8 segment 520Mhz £65
Racal Dana 9918
9 segment 560Mhz £75

Signal Generators

HP 8683A
2.3-6.5 GHz AM/FM
NOW ONLY £499

Marconi TF2015
10-520Mhz NOW ONLY £95
Marconi TF2171 Synchronizer
for 2015 NOW ONLY £95
BOTH TF2015 and TF2171
ONLY £180

Conference Equipment

Elite OHP's
Choice of 4 types from ONLY £35
UNICOL
Stands Choice from ONLY £45
KODAK SAV1030
Carousel Slide Proj ONLY £175
KODAK EKTAPRO 3000
Carousel Slide Projectors
NOW ONLY £225

Video Equipment

Panasonic AG6200
VHS ONLY £99
Panasonic AG6810
HiFi Duplication machines
VHS NOW ONLY £99
SONY VO5630
Low Band Umatic ONLY £225
PANASONIC AG6100
VHS Players ONLY £100

Audio Equipment

Sonifex
Cartridge Decks Only £75
Marantz
Cassette decks. Choice of 2
Only £45

Oscilloscopes

HP 1741A 100Mhz Storage Dual
Time base only £350
TEK 465B 100Mhz Dual Trace/
Timebase Now Only £295
TEK 465M scope as 465B but built only
for Military. Only £350
TEK 475 200Mhz Dual Trace/Timebase
Now Only £395
TEK 2445 150Mhz Four Trace/2 Time base
with Cursors, etc. Now Only £495
TEK 2445A 150Mhz Four Trace/2 Time bases
with Cursors, etc.
Now Only £995
TEK 2465 300Mhz Four Trace/2 Timebase
sNow Only £1250

IWATSU SS-6711 100Mhz
Four Trace Dual Time base
Now Only £345

NICOLET 2090-111
1Mhz Digital Scope, Cursor ctrl
Now Only £150

GOULD OS3600 with
DM3010 DMM fitted, 60Mhz
Dual trace, Dual Timebase
Now Only £350

TEK T822R 20Mhz
Dual trace, single timebase
ONLY £225

Miscellaneous

NEOTRONICS DigiFlam850
Portable Flammable Gas Det
C/W Inst/charger
NOW ONLY £145

EIP 451
uWave Pulse Counter
To 18Ghz, Auto sweep.
Variable sample rate. £350

GIGA Pulse internal counter
2-8Ghz ONLY £150

FARNELL SSG 520
Synthesised Signal Generator
10Mhz - 520Mhz AM-FM-Sinad
ONLY £425

FARNELL TTS520
Transmitter Test Set which
Matches SSG 520 (above)
ONLY £425

BOTH SSG520 and TTS620
For ONLY £795

AVO Model 8 Mk 5/Mk 6
Multimeters . . . THE Standard
ONLY £85

NEW EQUIPMENT

DTA20 Oscilloscope 20Mhz
Twin trace incl probes ONLY £225

DTA40 Oscilloscope 40Mhz
Twin Trace incl probes ONLY £299

DTS40 Oscilloscope 40Mhz
Digital Storage twin channel
Cursors + readouts
Incl. Probes. ONLY £399

DSM3850A Multiscope
Digital Scope, Multimeter,
Logic anal in one box,
5" LCD panel. Incl case
ONLY £399

AMM255 Automatic Mod Meter
1.5Mhz to 2Ghz. LCD
IEEE488 ONLY £495

SCG50 Synth Clock Gen.
To 50Mhz, LED display
ONLY £125

Black Star Meteor 100 Counters
With fitted TXO option to 100Mhz
REDUCED NOW - ONLY £50

NEW SCOPE PROBES
X1/X10 switchable to 100Mhz
Complete with adaptors
Limit 2 sets per customer
ONLY £9.95

COMPARE OUR PRICES
WITH THE COMPETITION . . .
SEE HOW MUCH YOU CAN SAVE
AT ANCHOR

THIS MONTH'S SPECIALS

TEK 2445 Scopes
DC-150Mhz 4 Trace/2 Timebase and Cursors
A REAL Anchor Special ONLY
£495



Philips PM3217 Scopes
DC-50Mhz 2 Trace/2 Timebase
A REAL Anchor Special ONLY
£275



Gould OS300 Scopes
DC-20Mhz 2 Trace
SPECIAL NOW ONLY
£150



Hewlett Packard
8640A Signal Generators
500Khz to 520Mhz AM/M/CW
SPECIAL ONLY £245



Philips PM5519
Colour Pattern Generator
SPECIAL ONLY £125



Racal Dana 1991 60Mhz
NanoSecond Counters with Maths f'ctns, etc
SPECIAL ONLY £295



ANCHOR SUPPLIES LTD

The Cattle Market Depot
Nottingham NG2 3GY, UK
Tel: (0115) 986 4902
Fax: (0115) 986 4667

<http://www.anchor-supplies.ltd.uk>
sales@anchor-supplies.ltd.uk

MAIL ORDER A PLEASURE

Also at
Peasehill Road, Ripley, Derby
All prices are EX VAT and Carriage

LETTERS

Letters to "Electronics World" Quadrant House, The Quadrant, Sutton, Surrey, SM2 5AS

E-MAIL jackie.lowe@rbi.co.uk

Students' lots

In response to Dr Allen Brown's opening article in *EW* October 1998, it is indeed much harder to be a student than 25 years ago. From 1984 till 1990, I studied electronics at a Netherlands university and moved abroad in 1992. That would seem to underline Dr Brown's article. But nothing is further from the truth, as I will try to explain.

The Dutch grant and pay-back system is similar to the one recently introduced in the UK. Tuition fees were introduced in 1986. This met with opposition, obviously. From me too. But the numbers of new students did not drop.

By the time I finished my course, my debt had build up to an equivalent of £4000. That meant I could not buy a house in 1991. Not that that was a problem, since a lot of engineers are not totally sure where they are going to work for the next five years at the start of their career.

On the other hand, the gap between my student lifestyle and the first salary was so big – going up from about £300 to £800 per month – that I was able to pay off my debt within 18 months. To allude to twice the debt for couples is unfair since you either have a double income or you don't have to start to paying back right away.

The fact that Holland, Germany or France still has some engineers left should also undermine the validity of Dr Brown's view. And not everyone is happy to give up their country, friends and family for a good salary. My reasons for moving abroad were certainly not the money since I work

for the NHS.

Dr Brown also forgets to mention that there is another side to the coin. Governments struggle to eke out their available resources. You can bet that if the system remains the same, future cuts in the grants system are inevitable unless other government departments are sacrificed.

I think it is not unfair to ask students – most of whom will be a lot better off later compared to workers without a degree – to invest a little in their own future to avoid breakdown in other parts of the education system.

Frank Cook
Oswestry
Shropshire

Watt exposé

I read Lawrence Woolf's article 'RMS watt, or not?' with particular interest. I had just bought a pair of small amplified loudspeakers to use with my pc and had been enjoying a boggle at the numbers on the box.

The front of the box claimed 50W PMPO, peak music power output. On the back of the box, the specification claimed 10 watts rms ($2 \times 5W$). But the plug-top power supply included was rated at 6V, 600mA – i.e. 3.6W.

The amplifiers inside consist of eight-pin DIL chips of the type usually rated at 2W into 8Ω using a 12V supply. The speakers are 4in, 8Ω units. Realistically with a 6V supply, I would expect about a watt of output.

They work well and sound about as loud as a portable radio. I am not

complaining. They are just what I needed, and were remarkably good value at £6 the pair – new and boxed. Some pc loudspeakers on offer are rated at 400W. I settled for the 50W jobs – fearful of the wrath of my neighbours.

It would be great if we could believe specifications at face value without the chore of trying to understand what's watt. Manufacturers take note: I for one am more impressed by a realistic specification as opposed an unlikely sensational one. But then I expect your marketing people know better.

John Cronk
Prestatyn
Clwyd

Digital dog's dinner

Digitised tv sound production and transmission promised to be the panacea of sound quality, but has it delivered?

I can't remember hiss being a problem recently, but distortion is. Viewing on old-fashioned terrestrial fm in mono, it seems that as studio facilities are updated to digital working, the distortion gets worse. Live sound is quite acceptable, first generation tape is a little distorted, while edited, second generation sound is appalling.

In the summertime, the BBC 'Working Lunch' programme was extolling the virtues of its new OB truck which had won awards. Yet the very same truck was, and is, producing horrendous distortion when broadcasting edited stories.

What does this distortion sound like? Usually very sibilant, a

pumping, rough, muddy, intermodulation noise, akin to recordings made without bias. The sound is dynamically distorted both in frequency response and amplitude.

News 24' items from America can be even worse. Presumably these have been processed a greater number of times.

When combined with a strong accent, words can be unintelligible. Music seems to be less affected, due to fewer generations, maybe, or the fact that music is a more continuous signal than speech.

If digital should be so transparent, can anyone explain why it is so cloudy?

M. Gentle
London

HV fuses?

A friend recently asked me if I could obtain a replacement for the high-voltage fuse in his microwave cooker. I tried all my sources to no avail. He tried service shops and was told they were not available, or that they could only be fitted by trained personnel, or was offered a fudge, consisting of replacing the fuse with a diode. The cost was about £50 in each case. Where can one buy high-voltage fuses? They seem to be made by only one company in the Far East.

M. Gentle

London

There's more to Radio 4...

BBC Radio 4 is broadcasting a strange signal which I would like to draw to the attention of readers. Listen to 'Today' on Radio 4 any

Wire into this

Imagine you want to make a simple luxmeter in a hurry. You haven't time to order components so you have to use what's to hand: an LDR03 light-dependent resistor, some linear resistors, a $350\mu A$ 250Ω galvanometer, a 9V battery and two bipolar push switches.

As the resistance of the LDR03 will vary from some 10Ω to $500k\Omega$, you need two scales. For low light levels, you just put together the ldr, battery, galvanometer, a $24k\Omega$ resistor and a $5k\Omega$ trimmer as in Fig. 1a). The trimmer is necessary to adjust full scale, Fig. 1b). For the strong light you adopt the layout of Fig. 1c).

Here comes the problem. All available items are in Fig. 1d). Switch S_1 selects the first scale and S_2 the second one. Pressing both switches together allows you to adjust full scale.

Of course there is no current through the battery when neither S_1 or S_2 are pressed. Try wiring the circuit up. I will be surprised if you found the solution in the first half-hour.

Jean-Marc Brassart
Saint Laurent Du Mar
France

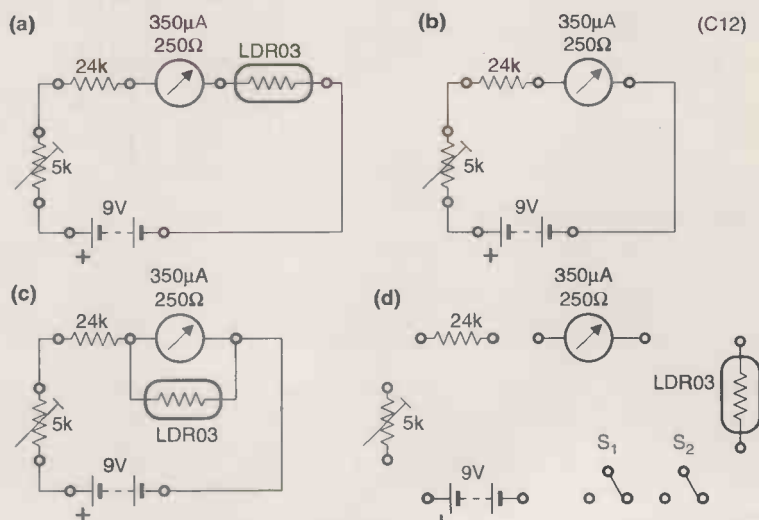

Fig. 1. Luxmeter with two ranges. All you have to do is wire it up so that each switch selects a range, both switches on allows fsd setting and both switches off disconnects the battery.

time from 6am until 9am weekdays. You'll need an audio system with a good bass response. From time to time, you will hear a rumble, not unlike that from vinyl records. The bandwidth of the rumble is quite narrow; a sub-woofer doesn't bring it out much. I have phoned the BBC and e-mailed them. I got an e-mail in reply but it simply said that they wouldn't be replying.

Charles Coultas
Wokingham

Seeing through Windows

There have been a few editorials about Microsoft, Windoze, etc, in your journal recently, and being a reluctant user of the stuff I thought I would throw in my two bob's worth.

Phil Darrington's piece in the June issue, bemoaning the poor performance of '95, indicates some lack of understanding of the beast on his part. Trying to run it on a 33MHz 386 with a minuscule 4Mb of ram is

simply asking for trouble. It really needs a minimum 16Mb of ram, and more is better. Rod Cooper pretty much confirms this in the August issue. Windows 98 requires about twice as much – presumably because you must have Internet Explorer loaded all the time. The entry level for a pc these days is 64Mb of ram.

Windows 3.x was much less forgiving in my experience, and it was less graceful when it did fall over. On several occasions it has locked up so tight on me that even the DOS configuration would hang the pc, and the only option was complete reinstallation of Windows after deleting it. If Phil is tired of waiting for the 'disk-scanner' he can surely bypass it with a few quick keystrokes, although why one keystroke is not sufficient is beyond me.

In the August issue Rod Cooper wonders at the value of FAT 32 with its ability to make clusters as small as 4Kb. My system at work is a lowly 586 with a 1.6Gb drive. With the current state of research funding I

am unlikely to get it upgraded in the near future.

My old system at home had a 2.6Gb drive, and both of these systems are squeezed for hard disk space. I partitioned both drives to minimise the cluster size but even so there is some 80 to 100Mb of lost 'slack space' in a 1Gb partition due to the cluster size – a loss of nearly 10%. Most of this would be reclaimed with FAT 32.

Win 95 revision B supports FAT 32 and a drive can be converted without loss of data with Partition Magic.

Broadly, however, I agree with Phil. I also think Windows 95 really requires more intervention on the part of the user or system manager to make it user friendly. I recommend that all 95 users obtain and install Power Toys, TweakUI being the most important component. Why it is not a standard part of the package is a mystery, unless Microsoft has a policy of denying its customers the ability to be able to set their systems

up the way the user wants it, rather than how Microsoft wants it. As for not supplying manuals, they are an optional extra these days, a way for to cut costs and boost profits.

By all accounts Windows 98 is no real improvement on 95. In fact the advice I have seen is that there is little or no advantage in changing to 98 unless there is a specific feature you need.

From all I have seen it requires more resources than 95, and since Internet Explorer is such an integral part of the system, the system hangs when Explorer hangs, which could lead to loss of data. This is not the case with Netscape. Furthermore, every review and all the advice I have seen suggests that IE is inferior to Netscape.

The issue of Microsoft's near monopoly is perhaps more serious. The Internet is becoming more important as a communications medium for news, etc, and I believe that the bun fight over Internet Explorer has more to do with that than Microsoft's desire to provide a browser.

In Australia we already have an alliance of Microsoft with one of our biggest media groups (PBL, owned by the Packers), called NineMSN. A friend recently bought a new pc which had '98 loaded, and there were dozens of shortcuts in menus – up to five deep – to various sites for news, sports, movie, etc, owned or operated by PBL, Microsoft, and their associates.

We certainly don't want Bill Gates and Microsoft – or PBL for that matter – to be in a position exercise control over the information we have access to, any more than we want that other well known US citizen, Rupert Murdoch, to. It is essential for democracy that they don't.

For more details on how flaky Windows 95 is, and some useful information that will help, I direct you to www.iarchitect.com/msoft.htm and www.creativelement.com

To conclude I proffer this small piece for your amusement. I don't know its origins.

Definition of Windows95:

Windows95: /win-doz-nin-te-fiv/ n.
32-bit extensions and a graphical shell for a 16-bit patch to an 8-bit operating system originally coded for a 4-bit microprocessor, written by a 2-bit company, that can't stand 1-bit of competition.

Phil Dennis
School of Physics
University of Sydney
Australia

Bang go my chances of a review copy of NT5 – ed.

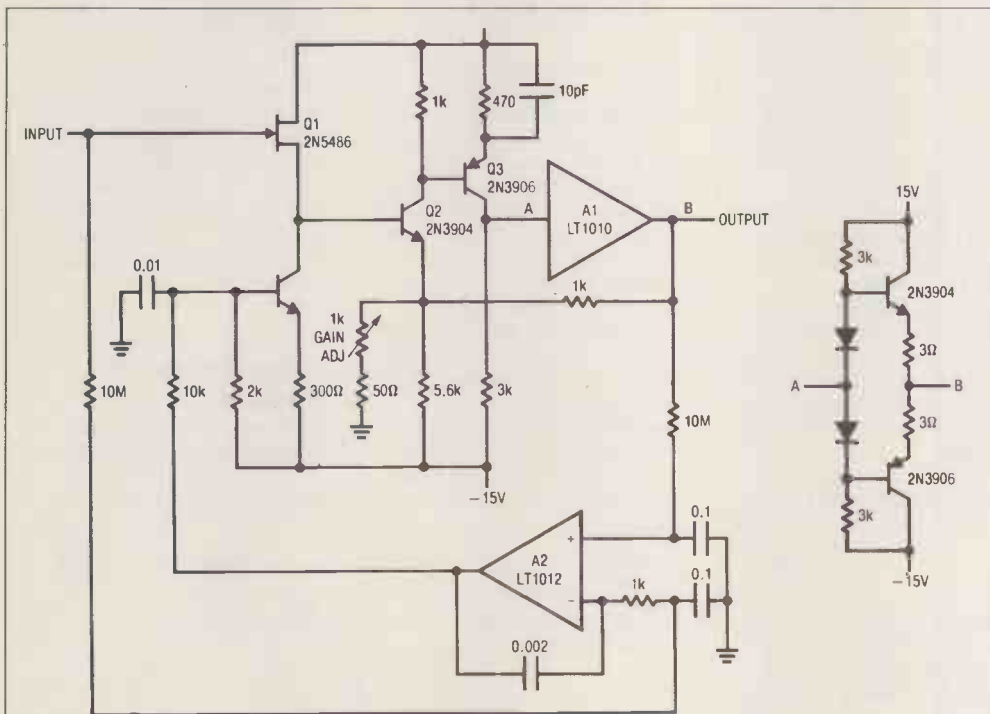

Wide-band fet amplifier

I have some commentary regarding the circuit, 'wide-band, variable-gain FET amplifier,' submitted by Frantisek Michele in your August 1998 issue. In particular, because the 2N5486 fet is outside the feedback loop, the circuit will not follow the gain equation given in the text.

In practice, the fet follower suffers gain loss, although this is correctable by trimming the feedback ratio to achieve the overall desired circuit gain. Also, the feedback path should be returned to T_3 's emitter, as opposed to T_2 's.

This circuit is of special interest to me because it is identical to a circuit that appears in the Linear Technology Corporation application note 21, 'Composite Amplifiers' dated July 1986. The sole difference is that our circuit used feedback trimming to avoid the previously mentioned problem.

The circuit also appeared, with LTC's approval, in the January 1987 issue of EDN magazine. Your readers and Mr Michele may wish to reference these publications for expanded discussion of this circuit's operations.

Jim Williams
Staff Scientist
Linear Technology Corporation
Milpitas
USA



Hands-on Internet

Cyril Bateman reveals three clearing houses for data sheets and application notes here – all accessible via the net, free of charge. He also focusses on design information for those of you interested in thermal management and temperature measurement.

For many designers, the Internet can be used to quickly ascertain potential design options, reducing time to market. It contains a wealth of electronics design data, both data sheets for specific components, application notes and design guides. But how best can these be accessed?

Assuming that you know the component part number and manufacturer's name, a data sheet is easily retrieved. You simply visit the manufacturer's web site and search against this part number.

If you do not have enough information to take you directly to a site, you might visit and search each maker's site in turn. This can prove time consuming though – particularly for readers outside North America.

Especially when Internet is slow, to minimise on-line time, I try,

whenever possible, to download three or four files concurrently. While each individual file transfer rate may then be reduced, I find that as one site slows down, another usually speeds up. My modem then tends to run continuously close to maximum speed and my total download time is minimised.

Searching for applications information

When starting a new design, you will know what the application is, but often, you will not know the designations of parts suitable for the design, nor who makes them.

Using a conventional Internet search engine, such as Alta Vista, to search against the required application might provide the needed data. More often that not though, you will be left with countless hits to sift

through, and even after sifting there is no guarantee that you will find what you are looking for.

Specialist library search sites can be useful here. In recent issues, I have mentioned several specialist topical magazine-based sites that can provide useful background information and articles. They also offer links to other sites, but not usually to specific device or application note numbers.

To date I have found only three large, specialist data-sheet and application-note libraries that can be searched free of charge. These are popular sites, so again can be very slow to access.

Questlink.com³ hosts the EE Design Center community page, which can be electronically searched. You can have free access to this site, but downloading information

Where to look...

- 1. IE bug opens users' hard drives. <http://www.news.com/News/Item/0,4,27482,00.html>
- 2. Cuartango Security WEB Site. <http://pages.whowhere.com/computers/cuartangojc/index.html>
- 3. EE DESIGN CENTER. <http://www.questlink.com>
- 4. Electronic Designer Interface. <http://www.info-quick.com>
- 5. Global Semiconductor Datasheets Library. <http://www.semi.com.tw>
- 6. Electronics Cooling Magazine. http://www.electronics-cooling.com/Resources/EC_Articles
- 7. Application Note AN-225. <http://www.national.com>
- 8. Application Note AN28. <http://www.linear-tech.com>
- 9. Application Note AN-369. <http://www.analog.com>

Bugs

As features are added, operating system and application software becomes more vulnerable to software bugs and hacker attacks. According to a CINET¹ report, on-line Windows or NT users of Internet Explorer 4 with active scripting enabled, have been exposed.

A malicious VBScript received via HTML e-mail or directly from a Web page could copy or even delete files from your hard disk – without your knowledge.

Details of fixes for these new bugs can be found in the Microsoft bulletin ms98-015. Until these fixes have been applied, Microsoft recommends you turn off active scripting for Explorer.

Juan Cuartango² posted on his Web site details of four recent security problems. His demonstration test pages let you confirm whether your system is vulnerable.



Hopefully the last of a year long series of 'scripting' enabled hacks, which could affect Internet Explorer 4 users.

manufacturers site files. But in the process, it removes your search results page. Having commenced a download, returning to this results page can be quick, but this intermittent page loss inhibits my practice of concurrent file downloads.

Managing component heat

Every electronic design shares a common characteristic – its components heat up. Excessive operating temperatures dramatically reduce the equipment's service life. Frequently, electronic circuit design becomes a trade-off between performance, cost and component temperature.

While specialised circuit-board thermal-simulation software is available, it requires you to input many parameters, some of which may not be available. Choice of circuit-board materials and printed track design further complicate these calculations Fig. 2.

As a practical alternative, component temperatures on the finished board can be measured. Heatsinks and other large parts are easily measured, using sensors made from diodes, diode connected transistors, thermistors, sense resistors, dedicated integrated circuits and pre-packaged thermocouple probes.

Smaller – and especially surface mounted components – ideally require use of the non-contact temperature-measurement methods. Such methods were outlined in Hands-on Internet in the January '99 issue. But non-contact measuring equipment is costly, and can be difficult to obtain. This month I look at lower cost methods.

PTFE-insulated naked bead thermocouples made using 0.2mm diameter wires are a readily available and economical alternative. The thermocouple wires conduct heat from the device being measured, particularly when attached to 1206 size or smaller components, understating its true temperature. So

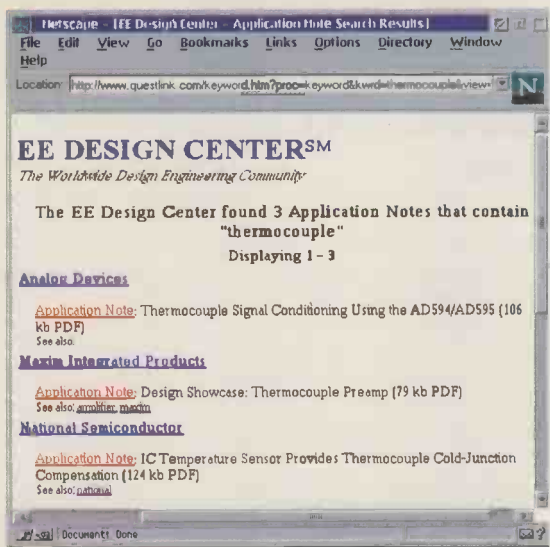

Fig. 1. Result of searching the user friendly QuestLink application notes database, for 'thermocouple' applications.

requires you to first register. One nice feature is that while QuestLink redirects your download to the manufacturer's site, your search result page stays on-screen, facilitating multiple simultaneous file downloads. My application-note search on 'thermocouple' for this article found only three hits. One each from Analog Devices, Maxim

Integrated Products and National Semiconductor, Fig. 1.

Info-quick.com⁴ I find less useful, mainly because I use Netscape 2. With this early version of the browser, I experience pull-down menu bugs. These are listed in Info-quick's help files. On my first visit to this site, I was unable to access any data at all until I referred to the help files. Using version three or later of Netscape is said to overcome this problem.

In the March '98 issue, I mentioned the Icesoft library which can be accessed at the semi.com.tw Web site⁵ based in Taiwan. Although this site can be slow, it remains my first port of call when seeking a list of datasheets and application notes.

Of the three sites mentioned here, Icesoft regularly returns the most hits. My search on 'thermocouple' returned 23 hits. It included many from Linear Technology, which the other sites missed. But it failed to find the Maxim or National hits found by QuestLink.

Icesoft provides a listing of potentially suitable parts, then routes your selected item directly to the

the thinnest possible thermocouple wires should be used.

In principle, it is feasible to simply measure the thermocouple's output voltage. Connection of the thermocouple wires to a measuring instrument imposes a second dissimilar metal, 'cold' junction. The difference voltage generated by these hot and cold thermocouple junctions depends on their temperature difference. Published thermocouple characteristic tables assume this cold junction be maintained at exactly 0°C.

Thermocouple linearity issues

All thermocouples have a non-linear temperature/voltage characteristic which requires compensation. In practice, most electronic components run at temperatures between 25°C and 150°C, so the type 'K', Chromel/Alumel thermocouple is preferred.

Several tutorials on minimising errors when using thermocouples can be found on Internet. The Electronics Cooling Magazine⁶ site allows its back issues to be accessed. Two tutorial articles, 'Notes on using

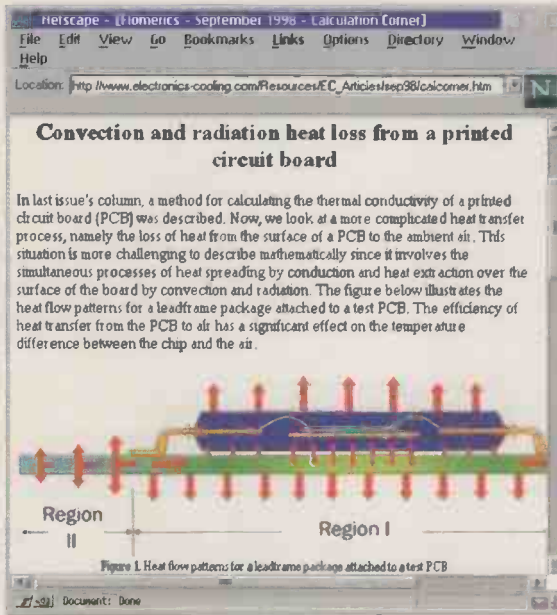
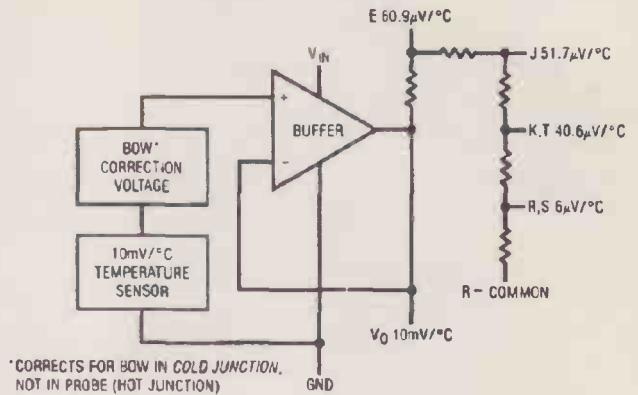

Fig. 2. Heat dissipated from printed board mounted components, is a complex combination of heat dissipated by the component, the pcb and its tracks.



*CORRECTS FOR BOW IN COLD JUNCTION, NOT IN PROBE (HOT JUNCTION)

thermocouples' by Dr. R J Moffat of Stanford University and 'Heat transfer measurements in electronic cooling applications' by Dr. N R Keltner of Ktech Corporation are especially relevant. They can be found in its January '97 and September '98 issues.

Many makers produce thermocouple meters and DMM adapters, with varying claims for accuracy. The 40.6µV/°C 'Seebeck' coefficient of type 'K' thermocouples generates some 3mV at typical component temperatures.

Common-mode noise pickup can be a problem when measuring component temperatures on 'live' circuits. Using applications data found on the Internet though, you can quickly understand how to minimise errors for 'in-circuit' temperature measurement of components.

Fig. 5. An integrated circuit method which supplies a switch selectable cold junction compensation voltage, suitable for use with common thermocouples.

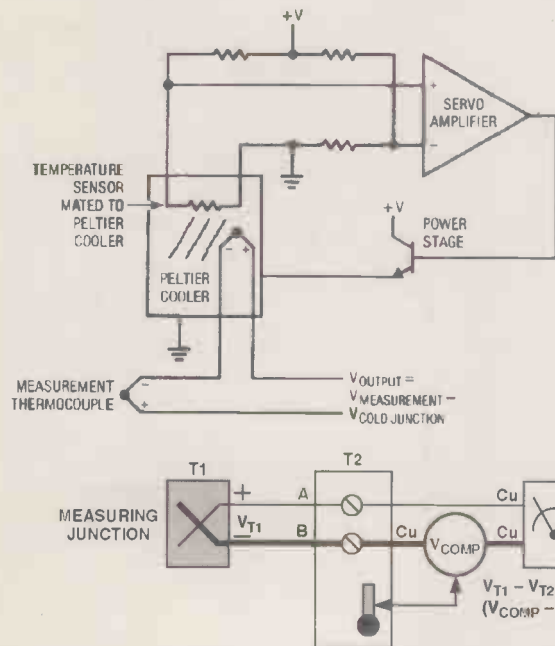

Fig. 3. An electronic method of maintaining a true zero degrees Centigrade, reference cold junction, for accurate thermocouple measurements.

Fig. 4. Electronic voltage compensation methods can be substituted to avoid maintaining a zero degrees Centigrade, reference cold junction.

Optimised thermocouple measurements

For laboratory use it is possible to maintain an extremely accurate 0°C reference cold junction for many hours by simply using melting ice held in a thermos flask. But electronic compensation would be more portable and practicable, so thermoelectric coolers are used to provide a 0°C cold junction, Fig. 3.

Temperature is one of the most commonly measured physical parameters. As a result, dedicated electronic integrated circuit solutions for thermocouple cold-junction compensation have been developed by many makers.

This technique adds a voltage into the thermocouple loop, equal in value but opposite in polarity to that generated by the cold junction, Fig. 4. One simple method of cold-junction compensation is described in the twenty-year old National Semiconductor application note AN-225.⁷ It uses their LM335 integrated thermometer circuit to measure the

Fig. 6. A totally analogue, continuous function linearisation circuit, which can correct for all thermocouple non-linearities.

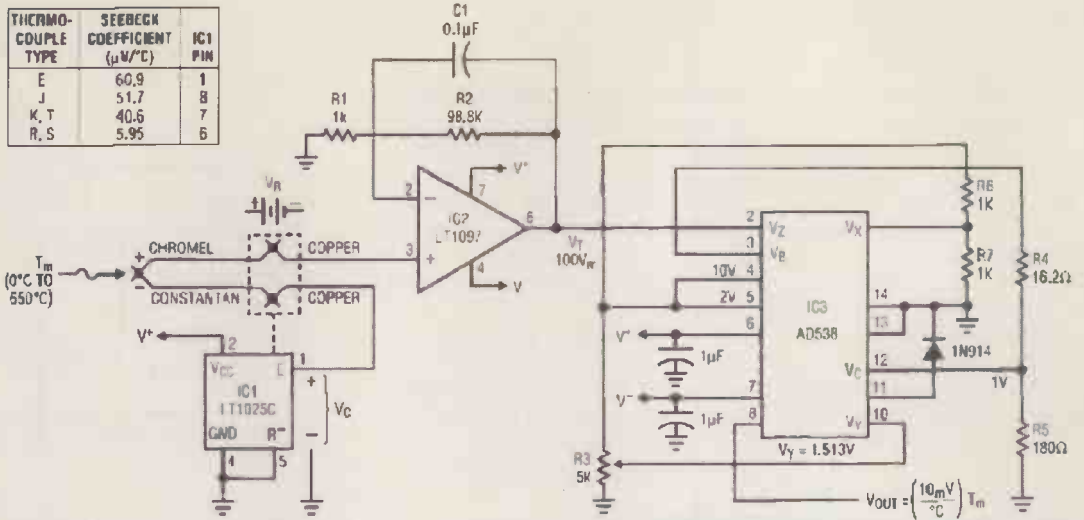

cold junction temperature. This circuit then applies a 'best straight line' fit correction voltage.

While best straight-line fit correction is acceptable for small temperature changes, even near room temperature, thermocouple output follows a curve. Improved cold-junction compensation using a 'bow' correction circuit was provided by dedicated cold-junction compensation integrated circuits. Switch selection of the appropriate correction pin permits cold junction compensation for a variety of thermocouples, Fig. 5.

Twenty pages of thermocouple info...

Linear Technology's application note

AN28, titled 'Thermocouple Measurement' is a twenty page tutorial which includes thermocouple background and many practical measurement circuit drawings.⁸ These detail both linear and digital correction methods for thermocouple hot junction non-linearity as well as the improved cold junction compensation techniques, Fig. 6.

Analog Devices' application note AN-369 describes a single integrated circuit which combines the required cold junction compensation with an 'in-amp' for signal amplification in the one package.⁹ Thermocouple hot-junction linearisation however is not included, so external compensation

for this needs to be added. Thin thermocouple wires and junctions are fragile, and this package also includes an on-board broken thermocouple alarm circuit.

Electronic cold-junction compensation requires the cold junction, correction circuitry and printed circuit tracks all be at thermal equilibrium. Correct printed board layout and thermal shielding or heat sinking, is needed to minimise measurement errors.

Having provided an accurate thermocouple compensation circuit, multiple thermocouples may be switch selected, for near simultaneous temperature measurement of many component parts, Fig. 7.

Fig. 7. A modern integrated thermocouple cold junction compensation circuit, used with multiple switch selectable thermocouples, for rapid multi-point temperature measurements.

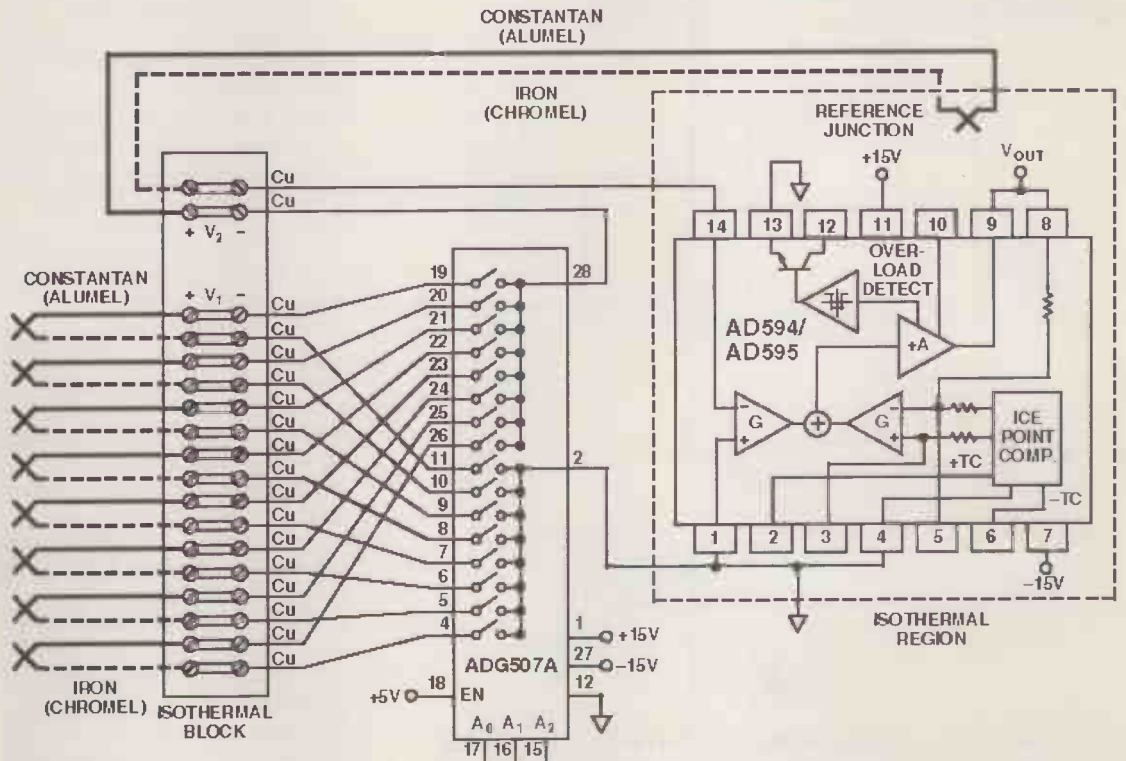

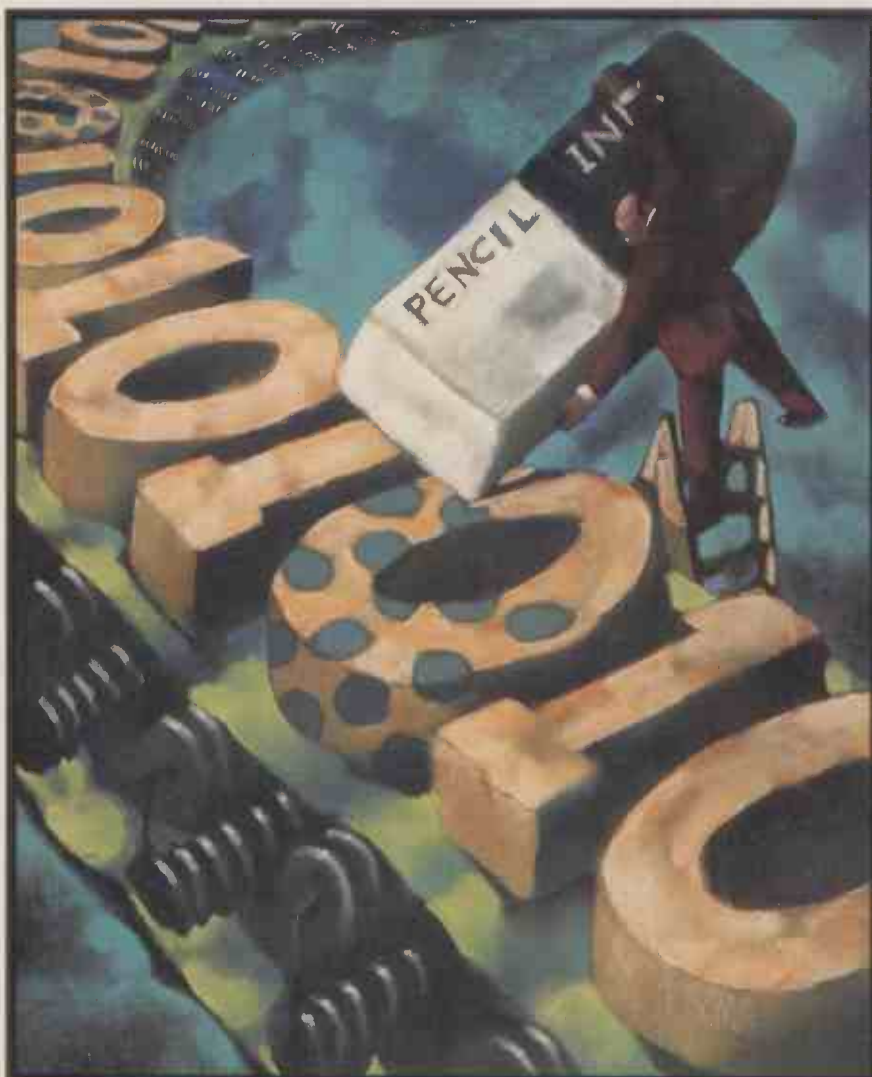

Having found limitations while using traditional Boolean algebra, David Warren-Smith set about rethinking the concept from an exclusive-OR origin. His new method greatly increases the scope of Boolean algebra, and thus its usefulness in digital design.

New logic

I have developed a complete Boolean algebra using the exclusive-OR and AND operators. This article demonstrates that this algebra complements the more familiar Boolean algebra using the inclusive-OR operator. In doing so, it greatly increases the scope of Boolean algebra for use in the design of digital circuits.

Simplification methods are available for this algebra. The use of conventional Karnaugh maps is described here, but I have also developed a systematic algebraic method that allows you to equate up to six variables using just pencil and paper. I hope to discuss this in a second article.

The material in this article requires nothing more than a basic understanding of digital design theory.

Introduction

My first digital project in the late fifties was a plant-species counter for a botanist. The counter was constructed from decatrions – gas discharge display devices for the younger among you. To implement a logic gate that was needed, we used a valve rectifier.

This, and subsequent projects, gave me my introduction to digital design – then called switching-circuit theory. We used the mathematical logic invented by George Boole and described in 'An investigation of the Laws of Thought', in 1854. I came across this emerging concept on visits to a local technical book shop and bought several books about it.

One of these books gave an interesting account of Charles Babbage's attempts to invent a mechanical computer out of gears and levers – i.e. the Difference Engine for compiling tables and later in 1833 the Analytical Engine. This machine was to be driven by a steam engine. Note that this was some 20 years before Boole published his account of his algebra.

The concept of the finite mathematical structure of logical design theory, and the way in which it solved digital design problems, for me became of great interest. I discovered that Boolean algebra was a whole new algebra based on a finite number system.

Instead of having an infinite number of integers, you only had two numbers or values, one and zero, or 1 and 0. The digits 1 and 0 are used for convenience; they could be called any-

David N. Warren-Smith,
MSc, CPENG

Fig. 1. The familiar elements of AND, OR invert algebra.

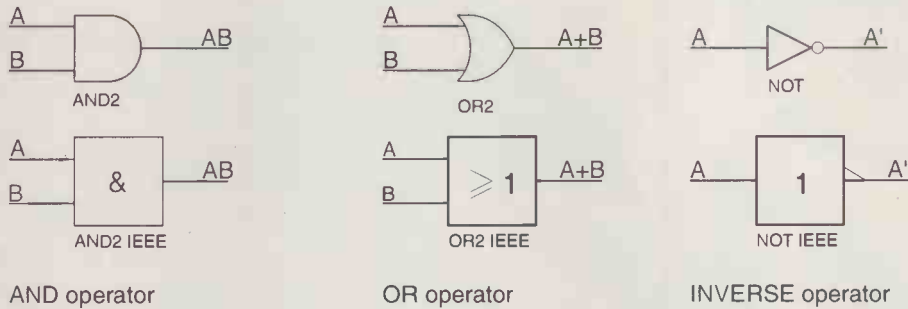
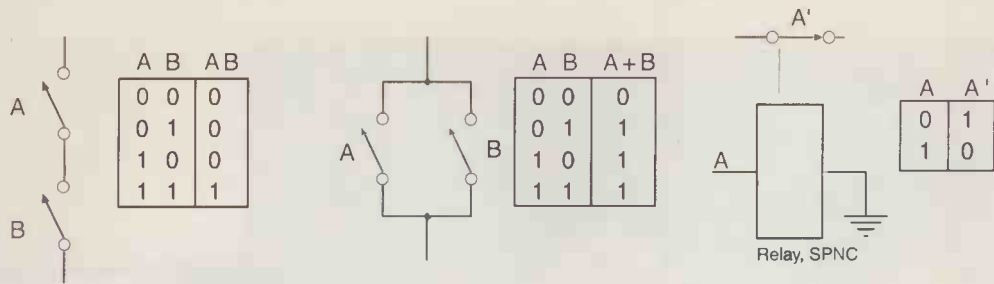

Fig. 2. The 16 possible binary operators and the 4 possible unary operators.

A	0011		A	01
B	0101			00
	0000	Open circuit (stuck low)		01
√	0001	AND operator		10
	0010	AND operator with B inverted	√	11
	0011	A		Short circuit
	0100	AND operator with A inverted		
	0101	B		
√	0110	Exclusive OR operator		
√	0111	Inclusive OR operator		
√	1000	NOR operator		
√	1001	Exclusive NOR operator		
	1010	Inverse of B		
	1011	OR operator with A inverted		
	1100	Inverse of A		
	1101	OR operator with B inverted		
√	1110	NAND operator		
	1111	Short circuit (stuck high)		

thing such as 'true and false', 'high and low' or 'on and off'.

The algebra was the same whatever names you used, but the application of the algebra could vary depending on what you wanted to apply it to. You have constants and variables in this algebra, but they take on only one or the other of the two values that you have assigned to the algebra.

Some of the early books that I bought were written by Post Office engineers and applied to relay circuits. I discovered that in a digital design problem, you could separate the logical analysis or synthesis of a problem from the implementation of the final hardware solution. The algebra was just as applicable to logic gates, and diode gates as it was to relay circuits.

Another thing I discovered was that after the initial bit of thinking to get used to the new algebra and concepts, it was quite easy to understand and use for practical problems. Just a little persistence was needed to get used to the new way of thinking.

Digital design was launched by Claude Shannon in 1938 in his account of his thesis 'A Symbolic Analysis of Relay and Switching Circuits', Trans AIEE, Vol. 57, pp. 713-723. Shannon made a good account of relating Boole's mathematical logic to switching circuits.

By the way, Shannon is better known for his major contributions to communications theory. Logical design is therefore quite a young subject and has grown with the development of computers and other digital systems. Further development of logical design theory is possible and ongoing.

The incredible and rapid development of personal com-

puters has been made possible by the invention first of point contact transistors by Brattain, Bardeen and Shockley in 1948. Soon after, integrated circuits appeared with the development of planar transistors in about 1959.

First encounters

In the sixties, my first encounter with integrated circuits was with Fairchild resistor-transistor logic, known as rtl. This was quickly superseded by diode-transistor logic and then transistor-transistor logic, or ttl, that is still sometimes seen.

These developments were based on a sound understanding of the physics of solid state devices. The design of computers and other digital applications similarly requires a sound understanding of logical design theory and the Boolean algebra on which it is based.

In this article, I take a look at Boolean algebra as it is presented in popular books on digital design theory. In doing so, I hope to change some of the ways of thinking depicted in these books.

My aim is that you should discover that the Boolean algebra that is usually taught in technical schools or undergraduate universities is incomplete and inadequate. I redress this situation by filling in the missing bits.

My starting point is a detailed look at the exclusive-OR gate - ex-OR for short. This device is an essential part of Boolean algebra and should be treated as such. In order to reach the objective of being able to deal with these gates easily I will develop basic theorems relating to these gates. I have also developed a method of using conventional Karnaugh maps to deal with them.

You will find that my approach is more decisive than the pattern matching idea given in some digital text books. I also explain why my approach has not been generally recognised, as far as I can tell, from reading books on digital design.

To get the most out of this article you will need to keep in mind my ground rules. I don't feel that I understand something unless I can see how each part of it is arrived at. Consequently you will find that each step in my explanation depends on earlier steps described, down to the initial concepts that I describe first. If you start in the middle, the topic will look more complicated than it is.

Also, this article would have become too long if I had gone over ground well covered in existing books. Consequently I assume that you are familiar with basic Boolean algebra, as it is presented in popular books on digital design. This includes concepts such as a canonical expansion, the duality principle, and Karnaugh maps, abbreviated to K-maps. The way I display K-maps is the way I feel most comfortable

with them. I find that this method makes them easier to draw too.

Exclusive-OR algebra is sometimes referred to as a Reed-Muller algebra. If you are familiar with R-M, then you might like to compare it with my approach. My approach has not originated from R-M, and you don't need to understand this form of algebra in order to benefit from this article.

You might also have come across the concept of a Galois Field – GF(2) in particular. Exclusive-OR functions have a very wide spectrum of applications – particularly in communications and data storage applications, where GF(2) is used. I don't go into this in this article.

If you have done any work with digital circuits, you will have noticed the rapid emergence of application-specific integrated circuits or ASICs. Many digital designers are now using programmable-logic devices, or plds. These are ASICs that offer instant digital designs.

A popular class of these devices are cplds, or complex plds, to distinguish them from the earlier programmable-array logic, and similar devices. Some of these cplds are reprogrammable. You can program them directly from your pc through a simple cable attached to your computer's parallel port.

The whole process takes seconds. You don't even have to remove the device from the printed circuit board for your application. This significantly speeds up the development process. The once popular t1 devices have gone into the junk box and discrete cmos logic is not far behind.

Many complex plds contain an exclusive-OR gate in their logic structure. Consequently, an easy way of dealing with these gates is useful.

This article offers such a way. If you are using a cpld development system such as Altera's *MaxPlus II*, or one of the many other similar systems on the market, then you are being spoiled. These systems will do all your logical design drudgery work for you.

There are Altera systems in use at literally thousands of universities, technical colleges and design laboratories throughout the world. With this system you just have to type in what you want or draw it on the screen, make a few choices and press a button.

As an instructor in digital design I believe that you still benefit from understanding the theory. You will know what the system is doing, why it is doing it, and what the shortcomings and limitations in the system are.

Due to the convenience and capacity that these devices offer for development and small production run applications, new families of devices and new manufacturers of cplds, eplds, fpgas, etc., are still appearing. Devices keep getting bigger, faster, more efficient and more of them.

The proper use of these devices demands an understanding of the underlying theory that they all depend on. Think equations rather than circuits. In the context of cplds, circuits are both unnecessary and clumsy.

I believe that my use of K-maps for exclusive-OR algebra and my simplification method were original when I first investigated the material for this article in 1965. They may still be.

The derivation of Boolean algebras

To make the matter a bit more intelligible you need to go back briefly to the AND, OR invert algebra.

Figure 1 shows truth tables for the AND, OR and invert operators, together with the symbols commonly used for these operators. If you look at the right-hand columns of these truth tables you can see the characteristic patterns of four possible values of two variables for the AND and OR operators and the characteristic pattern of two possible values for the inverse operator. For example the pattern for the AND operator is 0001 looked at from top to bottom.

I like to call the AND and OR operators *binary* operators

Basic theorems

$$\begin{array}{ll} A \& 0 = 0 & A + 0 = A \\ A \& 1 = A & A + 1 = 1 \\ A \& A = A & A + A = A \\ A \& A' = 0 & A + A' = 1 \end{array}$$

$$\begin{array}{lll} \text{Commutative law} & AB = BA & A + B = B + A \\ \text{Associative law} & A(BC) = (AB)C & A + (B + C) = (A + B) + C \\ \text{Distributive law} & A(B + C) = AB + AC & A + BC = (A + B)(A + C) \end{array}$$

DeMorgan's theorem:

The inverse of a logic function can be obtained by replacing all + operators with & operators, replacing all & operators with + operators, priming all unprimed variables and unpriming all primed variables.

Simplification relationships:

$$A + AB = A \qquad A + A'B = A + B$$

and the inverter a *unary* operator due to the number of variables involved in each case. To be more general you could construct 16 possible binary operators by making use of all possible patterns for the binary operators. And you could construct four possible unary operators. Figure 2 illustrates the possibilities.

In this diagram, six of the binary operators are identified as non trivial by a tick along side them. Note that only one unary operator is non-trivial. The names for the operators are shown.

Trivial operators include such cases as the output stuck high or low, the familiar operators with one input inverted and cases where the output reduces to the case of a single input or the input inverted.

Looked at in this light, the AND, OR operators can be seen to be an arbitrary selection of two of the six possible non-trivial binary operators from which the well known Boolean algebra has been constructed. The fact that this is a complete algebra, in the sense that any arbitrary function of Boolean variables can be constructed from it, can be seen from the canonical expansion for this algebra.

Of course the AND and OR operators appear naturally when physical switches are connected together or where the construction of logic gates is considered, which has contributed to their popularity. This is a bit like the natural development of the decimal number system because we have ten fingers. We know we can develop other number systems. By the same token, we can also develop other Boolean algebras.

The theorems of AND, OR, inverse Boolean algebra can be derived by use of the truth tables in Fig. 1. Take the truth tables in Figure 1 as the postulates – i.e. starting point – for the algebra. From here, you simply plug the results from these truth tables into the truth tables constructed for the various theorems to prove the theorems.

This is the truth table method of proof – or proof by exhaustion. It is possible because there are only a finite number of possible combinations of values of Boolean variables so we can consider all possibilities. This method of proof allows you to derive all the results that we need directly.

Keep in mind that all mathematical structures are abstractions. I won't do the derivation here since the results are well known. To refresh your memory the theorems are shown in Fig. 3. Note the way that they are arranged.

Considered first is the case of each binary operator with one variable and 0 or 1 as the second variable, then the case of each binary operator with one variable and the same variable uninverted or inverted as the second variable.

Fig. 3. Summary of AND, OR, Invert Boolean algebra theorems.

Fig. 4. Truth table and circuit diagrams for the exclusive-OR operator.

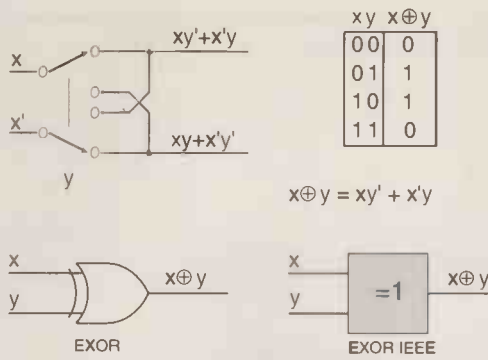

Next the three laws are dealt with – namely the associative, commutative and distributive laws. These allow you to perform manipulations with parenthesis and with rearrangements. Next, inversion is dealt with, given by DeMorgan's theorem for AND, OR Inverse algebra.

Finally, two simplification results are included with the theorems. When you derive the exclusive-OR algebra you would of course expect to find some new or different results.

Exclusive-OR algebra basics

Now you can make another arbitrary choice of binary operators and develop another Boolean algebra. Take the exclusive-OR and AND operators. You don't specifically need the inversion operator for this algebra since the exclusive-OR function has an inversion property built in. But you will need the inverse of variables.

Also, there is nothing to stop you using results already obtained for the AND, OR invert algebra, so all the results from this algebra carry over. You are actually extending this algebra.

Other choices of operators are possible. For example I could have chosen the exclusive-NOR operator with one of the AND or OR operators. Out of the six non-trivial binary operators, three of them are the same as the other three, but with outputs inverted. This gives them a degree of relatedness. A complete development of Boolean algebra should therefore include at least the AND, OR, exclusive-OR and Invert operators.

To start the process I will first extend Fig. 1 to show the exclusive-OR function as in Fig. 4. This diagram also shows the symbol that we will use for the exclusive-OR operator.

The basic theorems can be derived algebraically using the results from AND, OR, Invert logic. This is simpler than drawing up the truth tables.

In terms of the inclusive-OR, the exclusive-OR is given by

- T1. $x\oplus x = xx' + x'x = 0$
- T2. $x\oplus x' = xx + x'x' = 1$
- T3. $x\oplus 0 = x1 + x'0 = x$
- T4. $x\oplus 1 = x0 + x'1 = x'$

where \oplus represents the exclusive-OR operator.

The theorems have been labelled for convenience in referencing, as will be the following ones.

Equation T1 shows that applying the same signal to both inputs gives an output stuck low, while T2 shows that applying a signal and its inverse to an exclusive-OR gives an output stuck high.

In T3, applying a logic low signal to one input gives an output that is the same as the other input. Equation T4 shows

Fig. 5. Derivation of the inversion theorems.

xy	(x⊕y)	(x⊕y)'	x'⊕y	x⊕y'
00	0	1	1	1
01	1	0	0	0
10	1	0	0	0
11	0	1	1	1

T5. $(x\oplus y)' = x'\oplus y = x\oplus y'$

xy	x⊕y	x'⊕y'
00	0	0
01	1	1
10	1	1
11	0	0

T6. $x\oplus y = x'\oplus y'$

that applying a logic high to one input gives an output that is the inverse of the other input.

Both T3 and T4 show the well known result that the exclusive-OR gate can be used as a means of controlling the polarity of a logic signal under the control of one of its inputs. This result is frequently used for toggling a bit in a microcontroller output between high and low by exclusive-ORing the bit with a logic-1 bit.

Inversion theorems

Equations T5 and T6 derived in Fig. 5 are theorems relating to inversion. In addition, T6 follows from T5 by double inversion. These are in addition to T4.

- T5. $(x\oplus y)' = x'\oplus y = x\oplus y'$
- T6. $x\oplus y = x'\oplus y'$

Many of these results can be seen by considering physical arguments. However, by representing all results in the form of equations you can avoid having to depend on physical arguments – which can quickly get you in a tangle.

Commutative, associative and distributive laws

The commutative, associative and distributive laws are similar to the case of the inclusive OR. Proofs can be made by the truth table method or by expanding both sides and using the results for the inclusive-OR case. The proofs are omitted here.

These theorems show how to deal with parenthesis and rearrangements.

- T7. $x\oplus y = y\oplus x$ Commutative law
- T8. $(x\oplus y)\oplus z = x\oplus(y\oplus z)$ Associative law
- T9. $x(y\oplus z) = xy\oplus xz$ Distributive law

Converting AND, OR Invert logic

The next theorem provides a way to convert AND, OR logic to AND, exclusive-OR logic. This will be the starting point in the development of a systematic approach to finding forms of functions that include an exclusive-OR operator.

Theorem T10 states that if g, h are functions of the same switching circuit variables, then if $f=g\oplus h$ and $gh=0$, then $f=g+h$. Disjunction theorem T10 can be proved as follows:

$$f = g\oplus h = gh' + g'h$$

$$= gh' + g'h + gh$$

since $gh=0$,

$$= g(h+h') + h(g'+g)$$

$$= g+h$$

which is the required result.

Canonical forms for the exclusive-OR logic

Theorem T10 can be used for expressing a function given in terms of the + operator in terms of the \oplus operator. The function in terms of the + operator is expanded to minterm form, so that all terms are disjoint – i.e. the product of any two terms is 0. The + operators can then be replaced with \oplus operators.

This means that any function can be expressed in exclusive-OR form directly from its truth table or Karnaugh map. A canonical form for the exclusive-OR operator is therefore with three variables:

$$C1. f(abc) = \alpha_0 a'b'c' \oplus \alpha_1 a'b'c \oplus \alpha_2 a'bc' \oplus \alpha_3 a'bc \oplus \alpha_4 ab'c' \oplus \alpha_5 ab'c \oplus \alpha_6 abc' \oplus \alpha_7 abc$$

where α is 1,0 depending on whether the *i*th term is present or not. Expressions like this are sometimes referred to as exclusive-OR sum-of-products or ESOPs in the literature.

An alternative canonical form is found by expanding primed variables with T4 ($x' = x\oplus 1$) multiplying out and cancelling duplicate terms with T3 and T1. It is:

$$C2. f(abc) = \beta_0 \oplus \beta_1 a \oplus \beta_2 b \oplus \beta_3 c \oplus \beta_4 ab \oplus \beta_5 ac \oplus \beta_6 bc \oplus \beta_7 abc$$

where β is 1,0 again depending on whether the i th term is present or not.

The canonical expansions imply that any Boolean function can be expressed in terms of the AND and exclusive-OR operators. Exclusive-OR algebra is therefore a complete Boolean algebra.

The majority function

Certain functions are true in both inclusive and exclusive-OR form. Take, for example, the majority – or arithmetic carry – function:

$$ab \oplus ac \oplus bc = ab + ac + bc$$

Alternative representation of basic theorems

Equations T1-4 are dual theorems and are frequently labelled to reflect this property.

Alternative expressions for T1 and T3 are:

$$T1a. x \oplus x \dots \oplus x = 0,$$

for an even number of x ,

$$T3a. x \oplus x \dots \oplus x = x,$$

for an odd number of x ,

$$T1b. x \oplus y \oplus z \dots = 0,$$

if an even number of variables x, y, z, \dots have the value 1

$$x \oplus y \oplus z \dots = 1,$$

if an odd number of variables x, y, z, \dots have the value 1.

Alternative systems

Equations T1 to T10 are a system of exclusive-OR-AND logic. A dual system of Exclusive-OR-OR logic is also possible. In such a system T9 would have to be replaced by the following:

$$T9' \quad x(y \oplus z) = (x' + y) \oplus (x' + z)$$

This follows from applications of the distributive law, DeMorgan's theorem and T6.

The exclusive-OR operator can be thought of as a second addition operator, known as modulo-2 addition, giving switching circuit algebra two addition operators.

Duality in the exclusive-OR theorems

The duality principle states that "Given any of the basic theorems of Boolean algebra, changing OR operators to AND operators, AND operators to OR operators and changing zeros to ones and ones to zeros where these occur leads to another of the basic theorems." This applies specifically to the AND and inclusive OR operators.

However, if you apply the inversion theorems to both sides of the basic theorems of the exclusive-OR operator you can see that T1 becomes T2 and *vice-versa*. The same holds for T3 and T4. This gives a sort of duality to exclusive-OR theorems.

A useful theorem

A theorem that gives exclusive-OR logic an unusual degree of freedom is T11: If f, g, h are functions of the same switching circuit variables and $f = g \oplus h$, then $g = f \oplus h$ and $h = g \oplus f$.

Theorem T11 can be derived as follows. Given that $f = g \oplus h$, then adding 'h' to both sides of the equation gives:

$$f \oplus h = g \oplus h \oplus h = g$$

since $h \oplus h$ disappears due to T1 and T3. As a result,

$g = f \oplus h$. Similarly, $h = g \oplus f$.

By means of this theorem any given term or expression can be made to be a part of any other expression of the same variables.

For example, let $x = ac' \oplus a'bc$ and suppose that the term $h = ac$ is to be made a part of this expression. Now,

$$g = x \oplus h = ac' \oplus a'bc \oplus ac = a(c' \oplus c) \oplus a'bc = a \oplus a'bc$$

So,

$$x = g \oplus h = a \oplus a'bc \oplus ac$$

As a check, this could have been obtained in this simple case directly from the given expression for x by replacing c' with $1 \oplus c$ and expanding by T9 the distributive property.

You might want to use this idea if you want to find out if a single variable, with a single exclusive-OR operator will give an expression with fewer product terms than the original expression. Let p be the single variable in function f , then evaluate $g = f \oplus p$. If this expression or its inverse has fewer product terms as required then g is the required result. i.e.

$$f = g \oplus p \quad \text{or} \quad f = g' \oplus p'$$

You would need to evaluate $g = f \oplus p$ for each variable in turn and take the best result, or you might stop with the first good result if any.

Another example of the use of this theorem is to find a Gray code to binary code converter circuit, given the circuit for a binary code to Gray code converter. It is known that the Gray code is constructed from the binary code by the exclusive-OR of adjacent binary bits. You can see this from Fig. 6. For four bits:

$$g_0 = b_0 \oplus b_1, \quad g_1 = b_1 \oplus b_2, \quad g_2 = b_2 \oplus b_3, \quad g_3 = b_3$$

The most significant bit, b_3 , is the same for both the Gray code and the binary code.

If you want a Gray-to-binary code converter you can simply apply T11 to the above equations to get,

$$b_0 = g_0 \oplus b_1, \quad b_1 = g_1 \oplus b_2, \quad b_2 = g_2 \oplus b_3, \quad b_3 = g_3$$

Or by substitution,

$$\begin{aligned} b_0 &= g_0 \oplus g_1 \oplus g_2 \oplus g_3 \\ b_1 &= g_1 \oplus g_2 \oplus g_3 \\ b_2 &= g_2 \oplus g_3 \\ b_3 &= g_3 \end{aligned}$$

Exclusive-OR operator on a Karnaugh map

Take the problem of expressing the function,

$$f = ac + b'c + a'bc'$$

in exclusive-OR form.

If you are observant you could solve this problem as follows:

$$\begin{aligned} f &= ac + b'c + a'bc' \\ &= c(a + b') + a'bc' \\ &= c(a'b)' + a'bc' \\ &= c \oplus a'b \end{aligned}$$

There are many cases like this for functions of three variables. Often though, this approach may not be so easy to carry out. Fortunately the K-map technique can be readily adapted for the purpose.

First consider the exclusive OR function plotted on a K-map as in Fig. 7. The K-map technique for the exclusive-OR function depends on T10 and the extended forms of T1 and T3. This leads to the relatively simple and more conclusive method I mentioned earlier.

Plotting the variables x and y individually on the map results in minterm xy being plotted twice, consequently by the extended form of T1, this term will disappear from the exclusive-OR form.

$b_3b_2b_1b_0$	$g_3g_2g_1g_0$
0000	0000
0001	0001
0010	0011
0011	0010
0100	0110
0101	0111
0110	0101
0111	0100
1000	1100
1001	1101
1010	1111
1011	1110
1100	1010
1101	1011
1110	1001
1111	1000

Fig. 6. Binary to Gray code conversion.

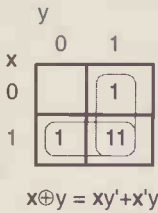

Fig. 7. Exclusive-OR function plotted on a Karnaugh map.

Similarly by the extended form of T3, where the minterm is plotted once or an odd number of times it will be retained. Generalising this observation for the exclusive-OR form gives the rules: 'any minterm included in the function must be plotted an odd number of times,' and 'any minterm that is to be excluded from the function must be plotted an even number of times, or zero.'

Two examples of this result are shown in Fig. 8. The first result is the example given at the start of this section. You can see that one term $a'bc$ has been plotted twice and is therefore excluded from the equation.

The second example is the function that had the same form for the exclusive-OR operators as it had for the AND, OR, Invert operators. Here, one term has been plotted three times and is therefore included in the function.

Fig. 8. Examples of exclusive-OR forms of logic equations.

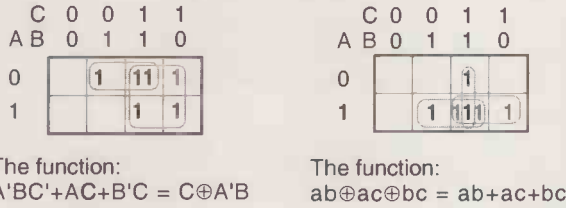

Fig. 9. Four variable examples of exclusive-OR functions.

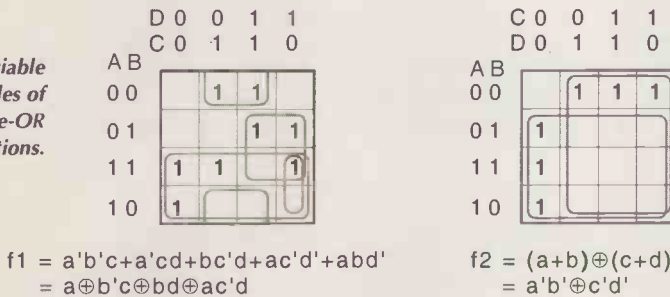

Fig. 10. An example of using a Karnaugh map to find an expression for a Boolean function in terms of exclusive-OR operators.

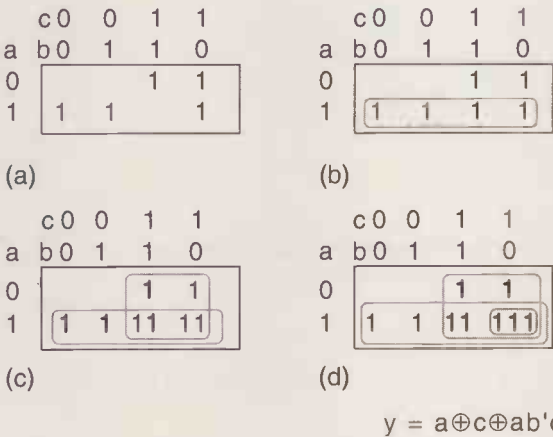
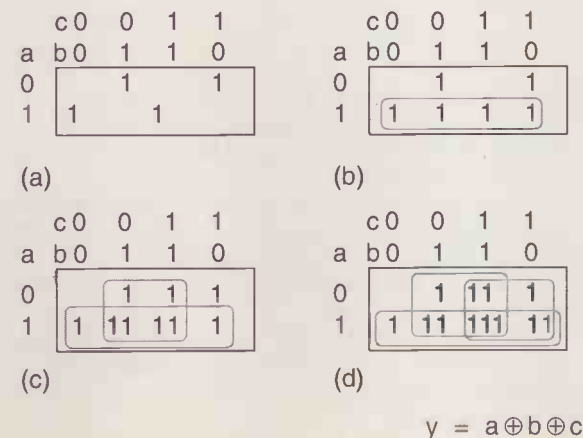

Fig. 11. Another example of using a Karnaugh map to find an expression for a function in terms of the exclusive-OR function.



With a little practice, the exclusive-OR forms can be readily found for three variable functions and sometimes for four variable functions. Figure 9 shows two examples of four variable exclusive-OR functions.

A procedure for using the K-map to find opportunities for simplification of a logic expression by using exclusive-OR gates, by inspection, is to look for a grouping of ones that could be simplified if an extra square or squares between them are filled in with ones to combine the terms. This is applicable if only one exclusive-OR is needed to represent the function. The following examples show a more general approach where more than one exclusive-OR is needed.

To plot a function given in exclusive-OR form, simply plot individual terms by placing ones in all squares for the term and cancel all squares that have an even number of ones.

Don't care conditions are treated in the K-map approach the same way as for the inclusive-OR case: the don't care term is used or not, as required. For the exclusive-OR function, don't care terms can be plotted an even or odd number of times.

In the case of f_1 in Fig. 9, the minimal exclusive-OR form of the equation may not be so easily found by inspection. Here it would be useful to have an algebraic simplification procedure. I hope that the description of my algebraic simplification procedure will appear in a subsequent article.

Using a K-map to find ex-OR representations

Two more examples are shown in Figs 10 and 11. Here, more than one exclusive-OR is required to represent the function. These figures shows the step-by-step procedure to be followed.

Consider the function plotted on the K-map shown in Fig. 10a). You might start by plotting variable a , as in 10b). This covers three of the ones in the map but places an additional 1 at position abc . The additional ones in Figs 10 and 11 are shown in lighter text.

Next, you might plot variable c as shown at 10c). This cancels the extra one at abc , covers the ones at position $a'bc$ and $a'b'c$ but cancels the one at position $ab'c$. To regain a one at this position, place an additional one there and map that position as shown at 10d). This gives the final result as shown below the K-map at 10d).

From a practical point of view, you might implement the resulting expression as follows, since there is generally only one exclusive-OR function available in a complex pld macrocell:

$$\begin{aligned}
 y &= a \oplus c \oplus ab'c \\
 &= a \oplus c (1 \oplus ab') \\
 &= a \oplus c (ab')' \\
 &= a \oplus c (a' + b) \\
 &= a \oplus (a'c + bc)
 \end{aligned}$$

or,

$$a' \oplus (c(ab')')'$$

for NAND gate implementation. Remember that a NAND gate has the form $(ab)'$.

Another example is shown in Fig. 11. The same steps are taken as for Fig. 10. The function is shown plotted on a Karnaugh map at 11a). As before, you start by plotting variable a as in 11b), since this looks like a suitable starting point. This covers two of the ones in the function but introduces two additional ones.

Next you plot variable b as shown in 11c). This cancels one of the unwanted ones introduced in 11b) but also cancels one of the ones that need to be kept and introduces an additional one at $a'bc$.

Finally, add the plot for variable c . As you can see this restores the one at abc covers the one at $a'bc$ and cancels the unwanted ones at $a'bc$ and $ab'c$. The final well known result is shown under the K-map at 11d) as it was in Fig. 10. The

method is somewhat heuristic but at least in general the method gives the result in a direct way.

The last example show a slightly different way of using the Karnaugh map. Assume that you entered the following expression into your complex-pld hardware-description language software:

$$y = ac'd' + abc + ab'd + b'c'd + a'b'cd'$$

The compiler in your cpld software has came up with the following expression for this logic function and you would like to confirm that it is the same function,

$$y = a \oplus (b'cd' + abc'd + a'b'c'd)$$

The Karnaugh map shown in Fig. 12 confirms the identity. Note that you can plot all the terms in parenthesis as a function and use this as a whole with the exclusive-OR approach with the term a.

A reduction of five product terms to three is achieved with this function. The use of the Karnaugh map is obviously a lot less work than expanding out the exclusive-OR function.

In summary

Figure 13 is a round up of the theorems for the exclusive-OR operator. This may be about as far as you need to go with this subject. But, it is possible to treat the simplification of exclusive-OR forms of equations by a systematic algebraic procedure. I hope to bring you my description of this procedure in a later article.

This article has demonstrated that a complete Boolean algebra can be developed in terms of the exclusive-OR operator

in place of the inclusive-OR operator. Examples have been given that demonstrate the use of this approach to Boolean algebra. The exclusive-OR algebra adds to and does not replace inclusive-OR algebra. The algebra is complete with simplification methods including the use of conventional Karnaugh maps.

I hope that reading this paper will have given you a few new ideas about using Boolean algebra and that you will no longer be put off when you see exclusive-OR operators in logic expressions.

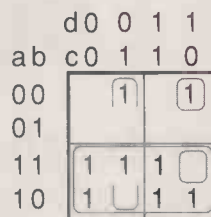

David is based in Adelaide, South Australia where he pursues his interest in the theory and design of digital circuits. Some of the material in this article is already in use in Technical and Further Education Institutes in South Australia.

Fig. 12. Confirming the identity of these functions with a Karnaugh map.

$$y = a \oplus (b'cd' + abc'd + a'b'c'd) = ac'd' + abc + ab'd + b'c'd + a'b'cd'$$

Fig. 13. Summary of theorems for the exclusive-OR operator.

- T1. $x \oplus x = 0$
- T2. $x \oplus x' = 1$
- T3. $x \oplus 0 = x$
- T4. $x \oplus 1 = x'$
- T5. $(x \oplus y)' = x' \oplus y = x \oplus y'$
- T6. $x' \oplus y' = x \oplus y$
- T7. $x \oplus y = y \oplus x$ Commutative law
- T8. $(x \oplus y) \oplus z = x \oplus (y \oplus z)$ Associative law
- T9. $x(y \oplus z) = xy \oplus xz$ Distributive law
- T9'. $x(y \oplus z) = (x' + y) \oplus (x' + z)$ Distributive law with OR function
- T10. If: $f = g \oplus h$ and $gh = 0$, then $f = g + h$

PIC BASIC

Write your PICmicro programs in BASIC!

- Quicker and easier than "C" or assembler
- Expanded BASIC Stamp I compatible instruction set
- True compiler provides faster program execution and longer programs than BASIC interpreters
- 12CIN and 12COUT instructions to access external serial EEPROMs
- More user variables
- Peek and Poke instructions to access any PICmicro register from BASIC
- Serial speeds to 9600 baud
- In-line assembler and Call support (call your assembly routines)
- Supports PIC12C67x, PIC14Cxxx, PIC16C55x, 6xx, 7xx, 84, 92x and PIC16F8x microcontrollers
- Use in DOS or Windows
- Compatible with most PICmicro programmers

The low-cost PicBased Compiler (PBC) makes it easy to write programs for the fast Microchip PICmicros. PBC converts these programs into hex or binary files that can be programmed directly into a PICmicro microcontroller. The easy-to-use BASIC language makes PICmicro programming available to everyone with its English-like instruction set. No more scary assembly language!

The **PicBasic Pro** Compiler runs on PC compatibles. It can create programs for the PIC12C67x, PIC12CE67x, PIC14Cxxx, PIC16C55x, 6xx, 7xx, 84, 9xx, PIC16CE62x AND PIC16F8x microcontrollers. The PicBasic Pro Compiler instruction set is upward compatible with the BASIC Stamp II and Pro uses BS2 syntax. Programs can be compiled and programmed directly into a PICmicro, eliminating the need for a BASIC Stamp module. These programs execute much faster than their Stamp equivalents. They may also be protected so no one can copy your code!

Pic Basic - £49.95 Pic Basic Pro- £149.95
 Supplied with manuals and sample basic programs
 Pic programmers from £15.00 (kit) to £49.95
 All plus £5 P&P & 17.5% VAT

Join the world wide PIC Basic mail list, email:-
 majordomo@quonos.net with "subscribe picbasic-1" in the message

Call Now for a brochure and full list of Basic Instructions
 or <http://www.crownhill.co.uk/picbasic/home.html>

CROWN ASSOCIATES LIMITED
 The Old Bakery, New Barns Road,
 Ely Cambs. CB4 7PW
 Tel: +44 (0) 1353 666709 Fax: +44 (0) 1353 666710

CIRCLE NO.109 ON REPLY CARD

VISIT US!
[HTTP://WWW.PCB-POOL.COM](http://www.pcb-pool.com)

DO YOU KNOW HOW

to get your

PROTOTYPE PCBs

from your usual manufacturer for a

FRACTION OF THE COST?

PCB-POOL®

CALL FREEPHONE

0800 389 85 60

get connected pcb-pool@beta-layout.com
<http://www.pcb-pool.com>

+353 (0)61 701170
 FAX 701164

CIRCLE NO.110 ON REPLY CARD

CIRCUIT IDEAS

Over £600 for a circuit idea?

New awards scheme for circuit ideas

- Every circuit idea published in *Electronics World* receives £35.
- The pick of the month circuit idea receives a Pico Technology ADC42 – worth over £90 – in addition to £35.
- Once every six months, Pico Technology and *Electronics World* will select the best circuit idea published during the period and award the winner a Pico Technology ADC200-50 – worth

How to submit your ideas

The best ideas are the ones that save readers time or money, or that solve a problem in a better or more elegant way than existing circuits. We will also consider the odd solution looking for a problem – if it has a degree of ingenuity.

Your submission will be judged on its originality. This means that the idea should certainly not have been published before. Useful modifications to existing circuits will be considered though – provided that they are original.

Don't forget to say why you think your idea is worthy. We can accept anything from clear hand writing and hand-drawn circuits on the back of an envelope. Type written text is better. But it helps us if the idea is on disk in a popular pc or Mac format. Include an ascii file and hard-copy drawing as a safety net and please label the disk with as much information as you can.



The image displays four screenshots of the PicoScope software interface. The top-left screenshot shows a square wave on the 'Scope' window, a digital readout of '4.062V' on the 'AC Volts' window, and a frequency measurement of '82Hz' on the 'Frequency' window. The top-right screenshot shows a spectrum plot with a peak at 82Hz. The bottom-left screenshot shows a rising edge on the 'Scope' window with a measurement of 'x=21.7ms, e=22.0ms, xo=249ps', and a square wave on a smaller 'Scope' window. The bottom-right screenshot shows a sine wave on the 'Scope' window and a large digital readout of '150Hz' on the 'Meter' window.

Turn your PC into a high-performance virtual instrument in return for a circuit idea.

The ADC200-50 is a dual-channel 50MHz digital storage oscilloscope, a 25MHz spectrum analyser and a multimeter. Interfacing to a pc via its parallel port, ADC200-50 also offers non-volatile storage and hard-copy facilities. Windows and DOS virtual instrument software is included.

ADC42 is a low-cost, high-resolution a-to-d converter sampling to 12 bits at 20ksample/s. This single-channel converter benefits from all the instrumentation features of the ADC200-50.

Medium-power inverting driver

Since the 555 can sink and source up to 200mA, it provides sufficient power to drive small lamps, relays, motors and low-power inverters.

As shown, it can be used as a static or alternating inverting 200mA driver capable of operating at moderately high frequencies. In H-bridge inverters, it replaces the normal gate and power transistor, with the bonus that it has in-built protection.

Make sure that the input cannot exceed the supply voltage. If there is no risk of negative input excursions, the diode can be left out.

K Samson
Thornton Cleveleys, Lancashire C8

Too trivial to publish? Yes, unless you need a very cheap and simple inverting buffer/driver with 200mA switching.

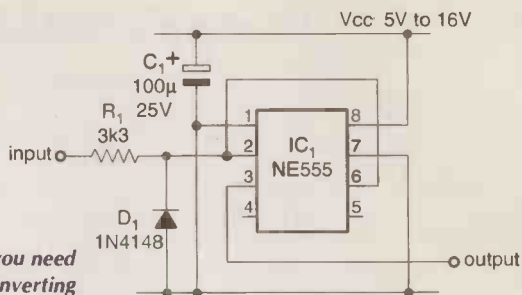

Capacitance bridge

Comparing two time constants is the method used in this bridge. Two integrators producing triangular waves are connected to one comparator to produce a comparison between the unknown and a standard. Balance is indicated by leds.

At balance, $R_y C_y = R_x C_x$ and

$C_x = R_y C_y / R_x$ where C_y is constant, R_y is a calibrated variable resistor and R_x is the range-selecting resistor. In the balance condition, both integrators produce a triangular wave of the same frequency. Their outputs A and B are capacitively coupled to a rectifier and smoothing capacitor to drive comparator IC_{3a} .

Output from IC_{3a} drives the indicator amplifier IC_{3b} , which illuminates 'high' and 'low' leds. In the out-of-balance state, one of the integrators will have too long a time constant and lower amplitude than the other, the leds indicating the fact.

Since only relative values are important, the only components whose absolute values need care are the range-selecting resistors and C_y ,

ADC42 Winner

which may be selected to match a known calibration capacitor. Frequency of the waveform depends on the setting of R_y and remains within 500-5000Hz to keep the error detection simple.

The zero volts line is obtained from a divider and p-n-p transistor to give a voltage close to the centre of the LF353 comparator; it tracks as battery voltage falls and allows the use of a single on/off switch.

J D Gray
London C6

Time constant measurement of two CR circuits, translated to a voltage output with led indication, is the basis of this capacitance bridge.

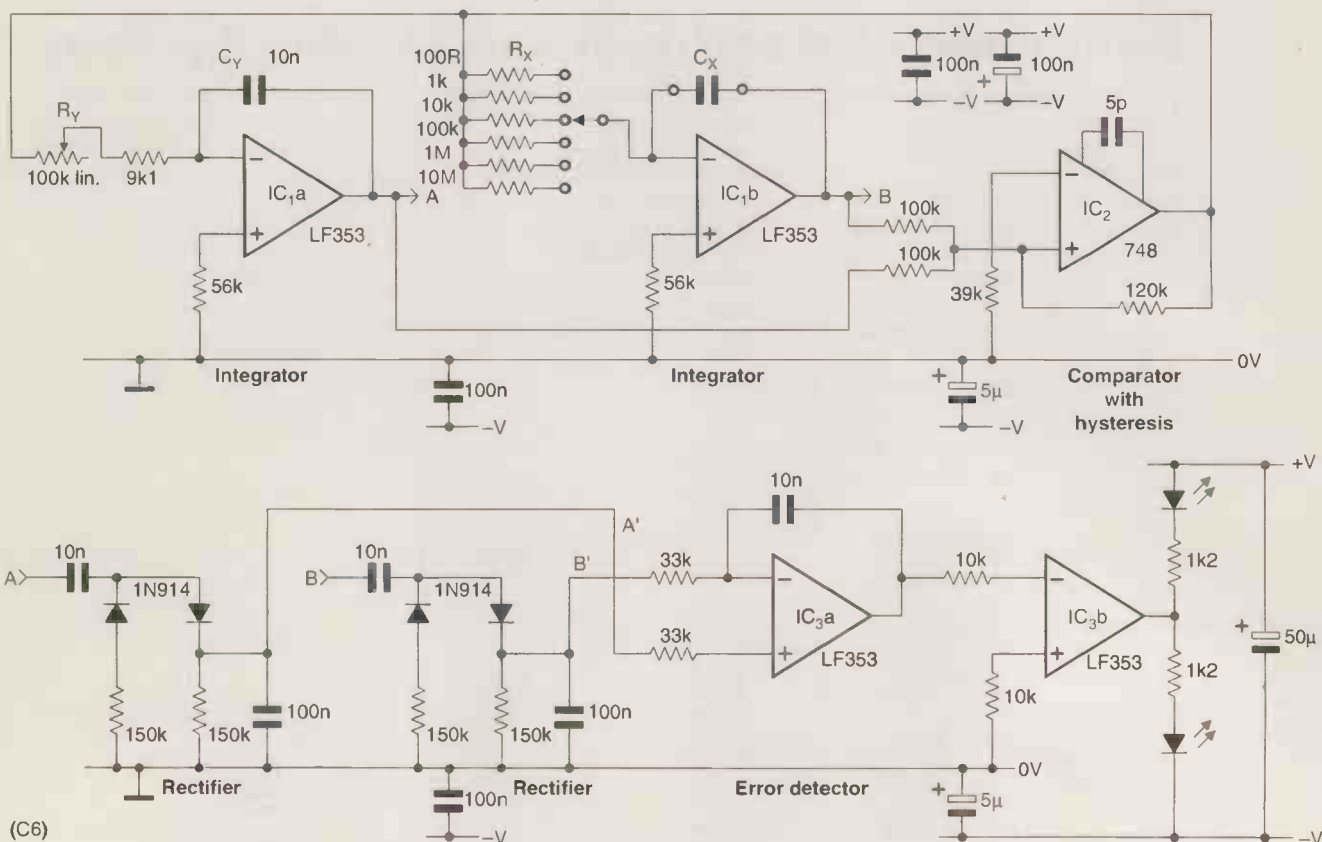
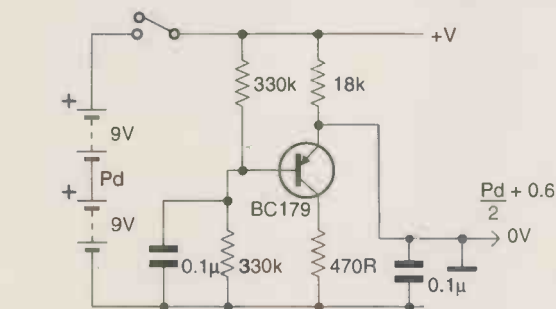

(C6)

Chopper-stabilised bridge amplifier

This instrumentation amplifier with a bridge input is stabilised against input offset voltage drift by means of a chopper driven by a microcontroller and is of the type used in load cell measurement, pressure sensors and others. 'Chopping' is removed in software.

Between points A, B to point C, the circuit is that of a conventional instrumentation amplifier, before which comes the 4066 cmos switch ic, receiving its switching input from the microcontroller. During alternate switching intervals, points

X, Y are connected to point A, B and *vice versa*. Input voltage plus drift is amplified in one state of the switch and amplified in the reverse condition in the other. It is then converted to digital form in the ICL7135 a-to-d converter and stored in the controller's memory.

Since the resistance from A to B and from both to ground is to close tolerance, any drift and offset drift is cancelled, i.e:

$$V_{\text{even}} = k(+V_{\text{in}} + V_{\text{offset}})$$

$$V_{\text{odd}} = k(-V_{\text{in}} + V_{\text{offset}})$$

Subtracting,

$$V_{\text{out}} = kV_{\text{in}}$$

The whole thing goes in a thermally insulated case, care being taken with thermocouple and leakage current effects. The 100Ω and 1Ω resistors should be matched pairs of metal-film types.

In the original, all calibration data is held in an eeprom.

Popovici Dan Iancu
Bucharest
Romania
C17

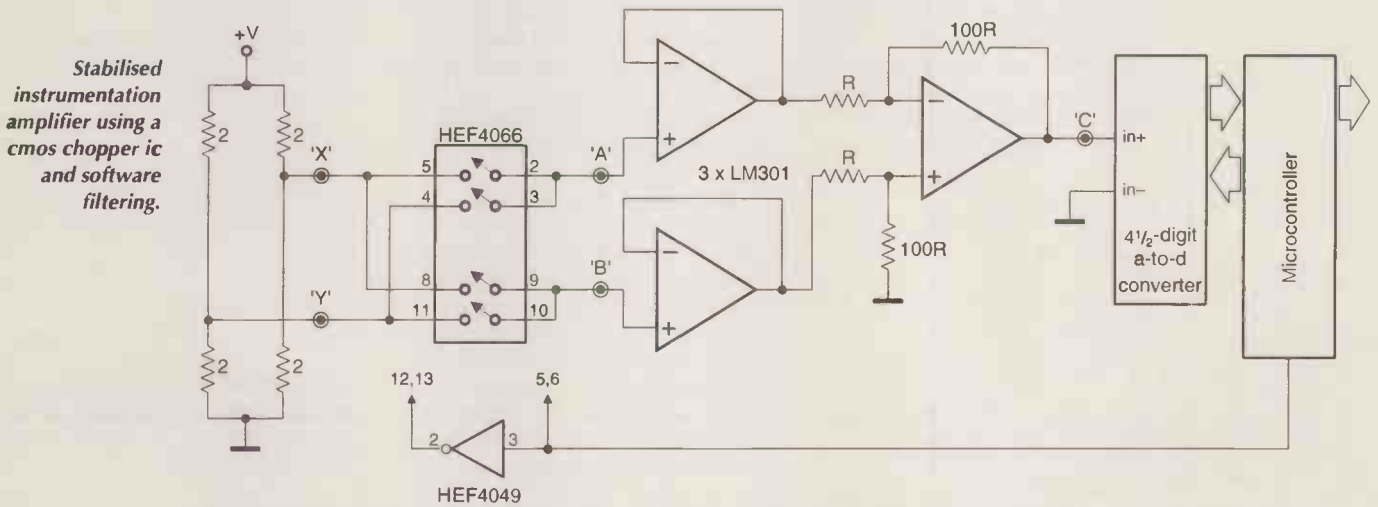

Stabilised instrumentation amplifier using a cmos chopper ic and software filtering.

Switch-operated set/reset and bistable flip-flops

The main feature of these two flip-flop circuits is their very low off current – about 65μA – and they always start in the off state.

At (a) is the set/reset type, which has separate switches for each state and which may have a relay instead of S₁ or S₂. For lowest off state current, R₅ may be 150kΩ and R₆ 270kΩ, off current being 65μA and

current in the on state 4mA – a ratio of more than 60:1.

Circuit (b) is a bistable arrangement, in which the same switch triggers both states. Cycling rate is slow at about 100ms with C₁ at 0.47μF; contact bounce may cause problems with lower values.

Current gain spreads cause no trouble, several examples of the

transistors shown have been tried successfully. Increasing the value of R_{1,2} to 10kΩ reduces on-state current; at 1kΩ, the on voltage across these resistors is 4V.

For other supply voltages, resistors must be scaled accordingly.

Peter Kenyon
Almancil
Portugal, C19

Two flip-flops for manual operation by switches. At (a) is a set/reset type, which could be modified to take a split power supply and a centre-biased toggle switch. The bistable at (b) uses one switch. Both exhibit an off-state current of as low as 65μA.

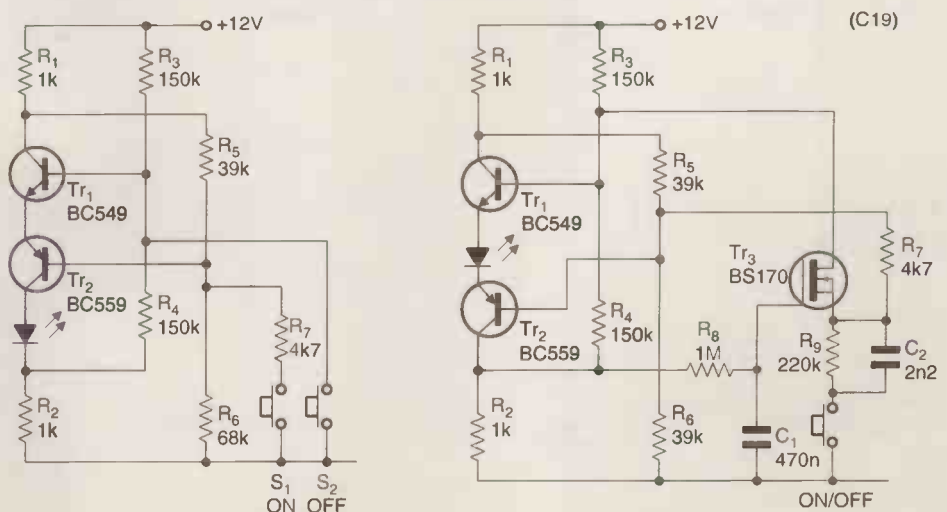

THE AMAZING TELEBOX

Converts your colour monitor into a QUALITY COLOUR TV!!



TV SOUND & VIDEO TUNER
CABLE COMPATIBLE

The TELEBOX is an attractive fully cased mains powered unit, containing all electronics ready to plug into a host of video monitors made by makers such as MICROVITEC, ATARI, SANYO, SONY, COMMODORE, PHILIPS, TATUNG, AMSTRAD etc. The composite video output will also plug directly into most video recorders, allowing reception of TV channels not normally receivable on most television receivers* (TELEBOX MB). Push button controls on the front panel allow reception of 8 fully tuneable 'off air' UHF colour television channels. TELEBOX MB covers virtually all television frequencies VHF and UHF including the HYPERBAND as used by most cable TV operators. A composite video output is located on the rear panel for direct connection to most makes of monitor or desktop computer video systems. For complete compatibility - even for monitors without sound - an integral 4 watt audio amplifier and low level Hi Fi audio output are provided as standard.

- TELEBOX ST for composite video input type monitors £36.95
 - TELEBOX STL as ST but fitted with integral speaker £39.50
 - TELEBOX MB Multiband VHF/UHF/Cable/Hyperband tuner £69.95
- For overseas PAL versions statn 5.5 or 6 MHz sound specification.
*For cable / hyperband signal reception Telebox MB should be connected to a cable type service. Shipping on all Teleboxes, code (B)

NEW State of the art PAL (UK spec) UHF TV tuner module with composite TV pp video & NICAM hi fi stereo sound outputs. Micro electronics all on one small PCB only 73 x 160 x 52 mm enable full software control via a simple 2 wire link to any IBM type computer. Supplied complete with simple working program and documentation. Requires +12V & +5V DC to operate.
BRAND NEW - Order as MY00. Only £49.95 code (B)

FLOPPY DISK DRIVES 2 1/2" - 14"

Massive purchases of standard 5 1/4" and 3 1/2" drives enables us to present prime product at industry beating low prices! All units (unless stated) are **BRAND NEW** or removed from often brand new equipment and are fully tested, aligned and shipped to you with a full 90 day guarantee. **Call for over 2000 unlisted drives for spares or repair.**

- 3 1/2" Panasonic JU363/4 720K or equivalent RFE £24.95(B)
- 3 1/2" Mitsubishi MF355C-L 1.4 Meg. Laptops only £25.95(B)
- 3 1/2" Mitsubishi MF355C-D 1.4 Meg. Non laptop £18.95(B)
- 5 1/4" Teac FD-55GFR 1.2 Meg (for IBM pc's) RFE £18.95(B)
- 5 1/4" Teac FD-55F-03-U 720K 40/80 (for BBC's etc) RFE £29.95(B)
- 5 1/4" BRAND NEW Mitsubishi MF501B 360K £22.95(B)
- Table top case with integral PSU for HH 5 1/4" Flopp or HD £29.95(B)
- 8" Shugart 800/801 8" SS refurbished & tested £210.00(E)
- 8" Shugart 810 8" SS HH Brand New £195.00(E)
- 8" Shugart 851 8" double sided refurbished & tested £260.00(E)
- 8" Mitsubshi M2894-63 double sided NEW £295.00(E)
- 8" Mitsubshi M2896-63-02U DS slimline NEW £295.00(E)
- Dual 8" cased drives with integral power supply 2 Mb £499.00(E)

HARD DISK DRIVES

- 2 1/2" TOSHIBA (19 mm H) MK2101MAN 2.16 Gb. New £199.00
 - 2 1/2" TOSH. (12.5 mm H) MK1002MAV 1.1 Gb laptop. New £115.00
 - 2 1/2" to 3 1/2" conversion kit for Pc's, complete with connectors £12.95
 - 3 1/2" FUJI FK-309-26 20mb MFM I/F RFE £59.95
 - 3 1/2" CONNER CP3024 20 mb IDE I/F (or equiv.) RFE £59.95
 - 3 1/2" CONNER CP3044 40mb IDE I/F (or equiv.) RFE £69.00
 - 3 1/2" RODIME RO3057S 45mb SCSI I/F (Mac & Acorn) £69.00
 - 3 1/2" QUANTUM 40S Prodrive 42mb SCSI I/F, New RFE £49.00
 - 3 1/2" WESTERN DIGITAL 850mb IDE I/F New £185.00
 - 5 1/4" MINISCARE 3425 20mb MFM I/F (or equiv.) RFE £49.95
 - 5 1/4" SEAGATE ST-238R 30 mb RLL I/F Refurb £69.95
 - 5 1/4" CDC 94205-51 40mb HH MFM I/F RFE tested £69.95
 - 5 1/4" HP 97548 850 Mb SCSI RFE tested £99.00
 - 5 1/4" HP C3010 2 Gbyte SCSI differential RFE tested £195.00
 - 8" NEC D2246 85 Mb SMD interface. New £199.00
 - 8" FUJITSU M2322K 160Mb SMD I/F RFE tested £195.00
 - 8" FUJITSU M2392K 2 Gb SMD I/F RFE tested £345.00
- Many other drives in stock - Shipping on all drives is code (D)

TEST EQUIPMENT & SPECIAL INTEREST ITEMS

- MIT'S FA3445ETKL 10" Industrial spec SVGA monitor £245
- 1KW to 400 kW - 400 Hz 3 phase power source - ex stock EPOA
- IBM 8230 Type 1, Token ring base unit driver £760
- Wayne Kerr RA200 Audio frequency response analyser £2500
- IBM 53F5501 Token Ring ICS 20 port lobe modules £750
- IBM MAU Token ring distribution panel 8228-23-5050N £950
- AIM 501 Low distortion Oscillator 9Hz to 330KHz, IEEE £250
- ALLGON 8360.11805-1880 MHz hybrid power combiners EPOA
- Trend DSA 274 Data Analyser with G703(ZM) 64 v/o £8500
- Marconi 6310 Programmable 2 to 22 GHz sweep generator £1550
- Marconi 2022C 10KHz-1GHz HF signal generator £5150
- Marconi 2030 opt 0.3 10KHz-1.3 GHz signal generator, New £3750
- HP1650B Logic Analyser £3750
- HP3781A Pattern generator & HP3782A Error Detector EPOA
- HP6621A Dual Programmable GPIB PSU 0-7 V 160 watts £1800
- HP6264 Rack mount variable 0-20V @ 20A metered PSU £675
- HP54121A DC to 22 GHz four channel test set EPOA
- HP8130A opt 020 300 MHz pulse generator, GPIB etc £8500
- HP A1, A0 8 pen HPGL high speed drum plotters - from £950
- EG+G Brookdek 95035C Precision lock in amp £650
- View Eng. Mod 1200 computerised inspection system EPOA
- Sony DXC-3000A High quality CCD colour TV camera £1100
- Keithley 590 CV capacitor / voltage analyser EPOA
- Racal ICR40 dual 40 channel video recorder system £3750
- Fiskers 45KVA 3 ph On Line UPS - New batteries £9500
- ICI R5030UV34 Cleanline ultrasonic cleaning system EPOA
- Mann Tally MT645 High speed line printer £2200
- Intel SBC 486/133SE Multibus 486 system. 8Mb Ram £945
- Siemans K4400 64Kb to 140Mb demux analyser £2950

IC's - TRANSISTORS - DIODES

OBSOLETE - SHORT SUPPLY - BULK

6,000,000 items EX STOCK

For MAJOR SAVINGS - CALL OR SEE OUR WEBSITE

VIDEO MONITOR SPECIALS

One of the highest specification monitors you will ever see - At this price - Don't miss it!!

Mitsubishi FA3415ETKL 14" SVGA Multisync colour monitor with fine 0.28 dot pitch tube and resolution of 1024 x 768. A variety of inputs allows connection to a host of computers including IBM PC's in CGA, EGA, VGA & SVGA modes, BBC, COMMODORE (including Amiga 1200), ARCHIMEDES and APPLE. Many features: Etched faceplate, text switching and LOW RADIATION MPR specification. Fully guaranteed, supplied in EXCELLENT little used condition.

Tilt & Swivel Base £475
VGA cable for IBM PC included.
External cables for other types of computers CALL

Only £119 (E) Order as MITS-SVGA

As New - Ex Demo
17" 0.28 SVGA Mitsubishi Diamond Pro monitors
Full multisync etc. Full 90 day guarantee. £325.00 (E)

Just in - Microvitec 20" VGA (800 x 600 res.) colour monitors. Good SH condition - from £299 - CALL for info

PHILIPS HCS35 (same style as CM8833) attractively styled 14" colour monitor with both RGB and standard composite 15.625 KHz video inputs via SCART socket and separate phono jacks. Integral audio power amp and speaker for all audio visual uses. Will connect direct to Amiga and Atari BBC computers. Ideal for all video monitoring / security applications with direct connection to most colour cameras. High quality with many features such as front concealed flip controls, VCR correction button etc. Good used condition - fully tested - guaranteed
Dimensions: W14" x H12 1/2" x 15 1/2" D.
Only £99 (E)

PHILIPS HCS31 Ultra compact 9" colour video monitor with standard composite 15.625 KHz video input via SCART socket. Ideal for all monitoring / security applications. High quality, ex-equipment fully tested & guaranteed (possible minor screen burn). In attractive square black plastic case measuring W10" x H10" x 13 1/2" D. 240 V AC mains powered.
Only £79.00 (D)

KME 10" 15M10009 high definition colour monitors with 0.28" dot pitch. Superb clarity and modern styling. Operates from any 15.625 kHz sync RGB video source, with RGB analog and composite sync such as Atari, Commodore Amiga, Acorn Archimedes & BBC. Measures only 13 1/2" x 12" x 11". Good used condition.
Only £125 (E)

20" 22" and 26" AV SPECIALS

Superbly made UK manufacture. PIL all solid state colour monitors, complete with composite video & optional sound input. Attractive teak style case. Perfect for Schools, Shops, Disco, Clubs, etc. in EXCELLENT little used condition with full 90 day guarantee.

20"£135 22"£155 26"£185 (F)

DC POWER SUPPLIES

Virtually every type of power supply you can imagine. Over 10,000 Power Supplies Ex Stock
Call or see our web site.

LOW COST PC'S

Always over 1000 PC's from stock. 1000's of spares and accessories. Call or see our web site for info.

19" RACK CABINETS

Superb quality 6 foot 40U

Virtually New, Ultra Smart Less than Half Price!

Top quality 19" rack cabinets made in UK by Optima Enclosures Ltd. Units feature designer, smoked acrylic lockable front door, full height lockable half louvered back door and louvered removable side panels. Fully adjustable internal fixing struts, ready punched for any configuration of equipment mounting plus rear mounted integral 12 way 13 amp socket switched mains distribution strip make these racks some of the most versatile we have ever sold. Racks may be stacked side by side and therefore require only two side panels to stand singly or in multiple bays. Overall dimensions are: 77 1/2" H x 32 1/2" D x 22" W. Order as:

- OPT Rack 1 Complete with removable side panels. £345.00 (G)
- OPT Rack 2 Rack. Less side panels £245.00 (G)

Over 1000 racks, shelves, accessories 19" 22" & 24" wide 3 to 46 U high. Available from stock !!.

32U - High Quality - All steel RakCab

Made by Eurocraft Enclosures Ltd to the highest possible spec, rack features all steel construction with removable side, front and back doors. Front and back doors are hinged for easy access and all are lockable with five secure 5 lever barrel locks. The front door is constructed of double walled steel with a 'designer style' smoked acrylic front panel to enable status indicators to be seen through the panel, yet remain unobtrusive. Internally the rack features fully slotted reinforced vertical fixing members to take the heaviest of 19" rack equipment. The two movable vertical fixing struts (extras available) are pre punched for standard 'cage nuts'. A mains distribution panel internally mounted to the bottom rear, provides 8 x IEC 3 pin Euro sockets and 1 x 13 amp 3 pin switched utility socket. Overall ventilation is provided by fully louvered back door and double skinned top section with top and side louvers. The top panel may be removed for fitting of integral fans to the sub plate etc. Other features include: fitted castors and floor levers, pre-punched utility panel at lower rear for cable / connector access etc. Supplied in excellent, slightly used condition with keys. Colour Royal blue. External dimensions mm=1625H x 635D x 603 W. (64" H x 25" D x 23 3/4" W)
Sold at LESS than a third of makers price !!

A superb buy at only £245.00 (G)
42U version of the above only £345 - CALL

BATTERY SCOOP - 50% off !!

A special bulk purchase from a cancelled export order brings you the most amazing savings on these ultra high spec 12v DC 14 Ah rechargeable batteries. Made by Hawker Energy Ltd, type SB515 featuring pure lead plates which offer a far superior shelf & guaranteed 15 year service life. Fully BT & BS6290 approved. Supplied BRAND NEW and boxed. Dimensions 200 wide, 137 high, 77 deep. M6 bolt terminals. Fully guaranteed. Current makers price over £70 each!
Our Price £35 each (C) or 4 for £99 (D)

RELAYS - 200,000 FROM STOCK

Save ££££ by choosing your next relay from our Massive stocks covering types such as - Military, Octal, Cradle, Hermetically Sealed, Contactors, Time Delay, Reed, Mercury Wetted, Solid State, Printed Circuit Mounting, CALL US WITH YOUR NEEDS. Many obsolete types from stock. Save ££££'s

LOW COST RAM & CPU'S

INTEL 'ABOVE' Memory Expansion Board. Full length PC-XT and PC-AT compatible card with 2 Mbytes of memory on board. Card is fully selectable for Expanded or Extended (286 processor and above) memory. Full data and driver disks supplied. RFE. Fully tested and guaranteed. Windows compatible. £59.95
Half length 8 bit memory upgrade cards for PC AT XT expands memory either 256k or 512k in 64k steps. May also be used to fill in RAM above 640k DOS limit. Complete with data.
Order as: XT RAM UQ. 256k. £34.95 or 512k £39.95

SIMM SPECIALS

- 1 MB x 9 SIMM 9 chip 120ns Only £8.50
 - 1 MB x 9 SIMM 3 chip 80 ns £10.50 or 70ns £11.95
 - 1 MB x 9 SIMM 9 chip 80 ns £10.50 or 70ns £11.75
 - 4 MB 70 ns 72 pin SIMM - with parity- Only £35.00
 - INTEL 486-DX33 CPU £19.95 INTEL 486-DX66 CPU £59.00
- FULL RANGE OF CO-PROCESSOR'S EX STOCK - CALL FOR DEX
- MOTOROLA 25 Mhz 68040 (XC68040RC25M) CPU'S £59.00 shipping charges for RAM / CPU upgrades is code B

SOFTWARE SPECIALS

NT4 WorkStation, complete with service pack 3 and licence - OEM packaged.
Special Price Only £99.00
Microsoft® - Windows for Workgroups 3.11 & DOS 6.22. Supplied on 3 1/2" disks with licence & concise documentation. £39.95
DOS 5.0 on 3 1/2" disks with concise books c/w QBasic. £14.95
Wordperfect 6 for DOS supplied on 3 1/2" disks with manual £24.95 shipping charges for software is code B

DISTEL on the web !! - Over 16,000,000 items from stock - www.distel.co.uk



ALL MAIL & OFFICES
Open Mon - Fri 9.00 - 5:30
Dept WW, 32 Biggin Way
Upper Norwood
LONDON SE19 3XF

LONDON SHOP
Open Mon - Sat 9.00 - 5:30
215 Whitehorse Lane
South Norwood
On 68A Bus Route
N. Thornton Heath & Selhurst Park SR Rail Stations

DISTEL
Visit our web site
www.distel.co.uk
email admin@distel.co.uk

ALL ENQUIRIES
0181 679 4414
FAX 0181 679 1927

All prices for UK Mainland. UK customers add 17.5% VAT to TOTAL order amount. Minimum order £10. Bona Fide account orders accepted from Government, Schools, Universities and Local Authorities - minimum account order £50. Cheques over £100 are subject to 10 working days clearance. Carnage charges (A)=£3.00, (A1)=£4.00, (B)=£5.50, (C)=£9.50, (D)=£12.00, (E)=£15.00, (F)=£18.00, (G)=CALL. Allow approx 6 days for shipping - faster CALL. All goods supplied to our Standard Conditions of Sale and unless stated guaranteed for 90 days. All guarantees on a return to base basis. All rights reserved to change prices / specifications without prior notice. Orders subject to stock. Discounts for volume. Top CASH prices paid for surplus goods. All trademarks, tradenames etc acknowledged. © Display Electronics 1998. E & O 06/98

CIRCLE NO. 111 ON REPLY CARD

Linear sawtooth from a 555

A 555 free-running oscillator provides a ramp output, but not one sufficiently linear for measurement purposes. This one uses a constant-current source to charge the capacitor C_1 in a linear manner. The resulting output was used to simulate a chart recorder output on a crt display.

Output from pin 3 is a sync., the input to pin 2 sync. in for one-shot working and the sawtooth comes from pin 6 and is buffered for use.

M J Nicholas
Bournemouth
Dorset
C18

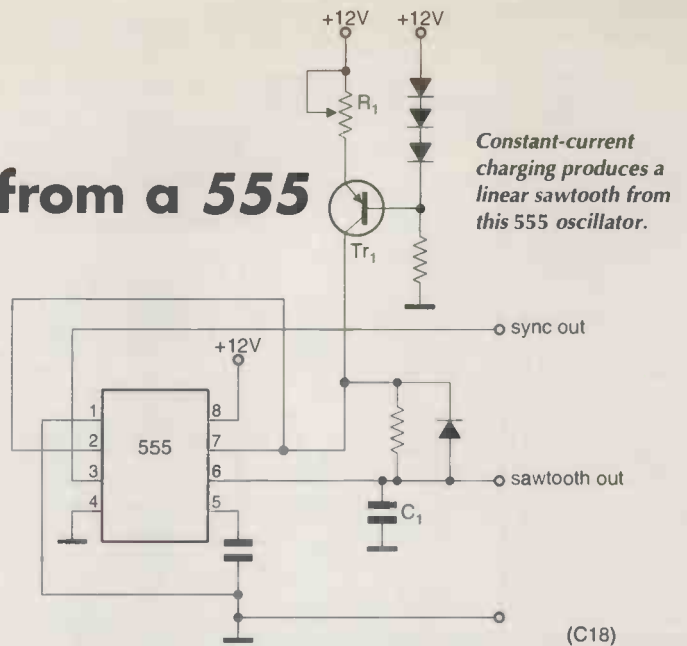

Constant-current charging produces a linear sawtooth from this 555 oscillator.

(C18)

Lf signal rectifier

Many signal rectifiers have diodes in the signal path. This one doesn't; instead, there is a variable 'ground' that is only present during half-cycles of the input, making it possible to obtain an output with little or no distortion.

Fig. 1. Signal rectifier without signal-path diodes.

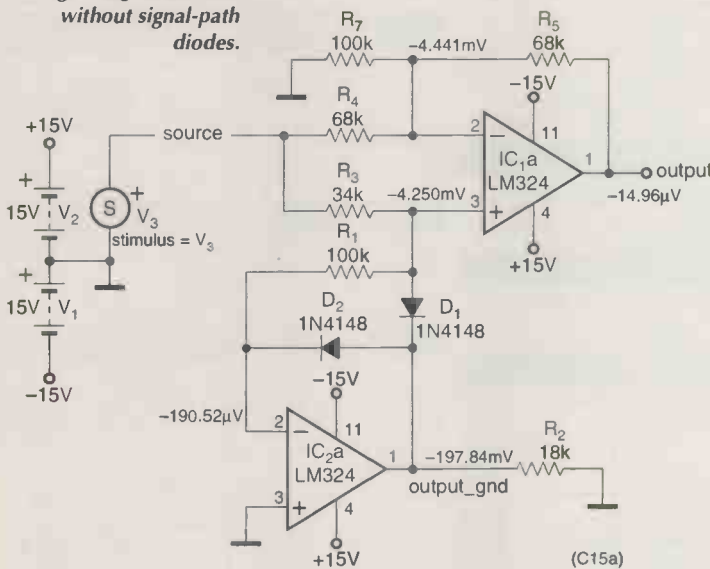

(C15a)

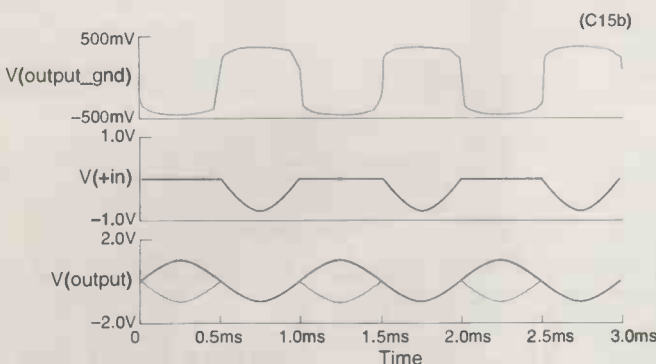

Fig. 2. Waveforms in the circuit of Fig. 1.

Looking at the circuit diagram in Fig. 1, diode D_1 does not conduct during negative half-cycles and $R_{1,3}$ form a potential divider, pin 2 of IC_{2a} being held at ground by its feedback through D_4 . Loss of amplitude in the divider is compensated in IC_{1a} by the addition of R_7 to change it from a unity-gain follower to an amplifier.

During positive excursions, D_1 conducts and maintains the non-inverting input of IC_{1a} at ground. As the inverting input is at the same level, the op-amp is now an inverting amplifier, so that the input appears as a negative output with the same amplitude. Resistor R_7 has no effect at this time since both connections are at the same level. Waveforms are shown in Fig. 2.

Diode D_4 clamps IC_{2a} output at 0.6V to prevent saturation, which would introduce distortion at crossover, since there would be a delay between change in polarity and the start of regulation of the ground level, as shown in Fig. 3.

A certain amount of distortion is caused by the level at the non-inverting input of IC_{2a} being added to the input signal when it is working as an inverter, which does not happen when it is a non-inverter. The distortion is clearly worse with small signals. There is also a difference in input impedances in the two half-cycles.

Van den Abeele Bernard
Evergem
Belgium
C15

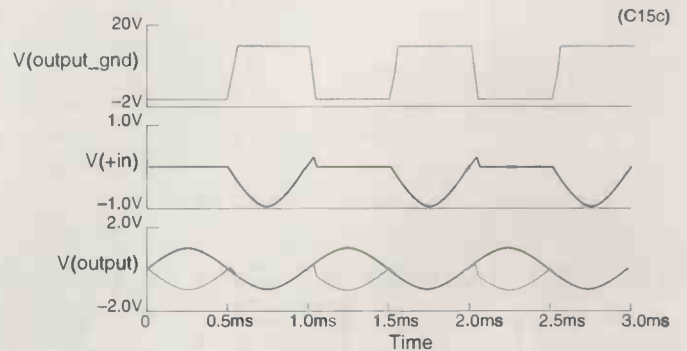

Fig. 3. Without the inclusion of D_4 , crossover distortion would occur, caused by saturation in IC_{2a} .

TELFORD ELECTRONICS

Old Officers Mess, Hoo Farm, Humbers Lane
Horton, Telford, Shropshire TF6 6DJ, UK
Phone: (00 44) 01952 605451 Fax: (00 44) 01952 677978
e-mail: telfordelectronics@telford2.demon.co.uk
Web: http://www.telford-electronics.com
Carriage: £10+VAT @ 17.5% to be added to all UK orders
Overseas orders welcome - Please call

**ALL OUR EQUIPMENT HAS A 30 DAY GUARANTEE
(EXCEPT CLEARANCE ITEMS WHICH ARE SOLD AS-IS)**

MICROWAVE

JFW stepped Attenuators 0-9.8dB In. 2dB steps DC-2GHz	£85.00
JFW Stepped Attenuators 0-10dB In 1dB Steps DC-2GHz	£85.00
HP342A 18GHz Frequency Counter	£800.00
HP8405 Vector Voltmeter	£250.00
HP8502A Transmission/Reflection Test Set 500KHz-1.3GHz	£750.00
HP8748B Reflection Transmission Test Unit 2-12.4GHz	£600.00
Maury Microwave Sliding Termination up to 20GHz	£600.00
HP11720A Pulse Modulator 2-18GHz	£720.00
HP11722A Sensor Module	£600.00
HP11691D Directional Coupler	£300.00
HP11692D Directional Coupler	£700.00
HP3350 120dB Attenuator DC-1GHz	£300.00
Wiltron 560 Scalar Analyzer c/w Detectors & SWR Bridge	£1500.00
Semi Rigid Co-Axial Cable Type: UT1141/A 0-20GHz, 3 metre lengths
Discount qty: 100pcs/£500.00.....PRICE EACH LENGTH £10.00
Continental Microwave Transmitter Control VML-TR240 1/1	£750.00
Digital Microwave 12GHz TX/RX (NEW)	£1200.00
HP 752A Directional Coupler 3dB	£150.00
HP X382A Variable Attenuator 0-50dB 8.2-12.4GHz	£120.00
HP11720A Pulse Modulator 2-18GHz	£720.00
HP11722A Sensor Module	£600.00
HP33004A Programmable Attenuator 18GHz 0-11dB	£175.00
HP33005A Programmable Attenuator 18GHz 0-110dB	£175.00
HP3320A Attenuator 11dB	£250.00
HP3320B Attenuator 21dB	£250.00
HP3322A Attenuator 120dB	£250.00
HP532B Frequency Meter	£200.00
HP532A Frequency Meter 3.7-12.4GHz	£200.00
HP54111A 2GHz S/S Test Set	£580.00
HP8410B	£200.00
HP8414A	£175.00

DATA/TELECOMS

Anritsu MS334A PCM Error Detector	£120.00
BT (Fulcrum) T1020 Network Transmission Performance Analyzer	£500.00
Cushman CE24 FX Selection Level Meter	£400.00
Qstlab DL1000 Programmable Transient Recorder	£250.00
GN Eiml EPR31 PCM Signalling Recorder	£500.00
HP1350A Graphics Translator	£200.00
HP1631D Logic Analyzer	£650.00
HP336A Synthesized Level Generator	£1300.00
HP3497A Data Acquisition Control Unit	£400.00
HP3586B Selective Meterfrom £850.00
HP3717A 70MHz Modulator/DemodulatorEPOA

HP37201A HP-IB Extender	£300.00
HP37204 HP-IB Extender	£300.00
HP3762A Data Generator	£350.00
HP3763A Error Detector	£800.00
HP3764A Digital Transmission Analyzer	£3200.00
HP3770B Telephone Line Analyzer	£200.00
H3780A Pattern Generator/Error Detector	£1100.00
HP3781A Pattern Generator	£500.00
HP3782A Error Detector	£500.00
HP4355A Transmission Tester	£1100.00
HP4984A In-service Transmission Impairment Measuring SetEPOA
HP5005B Signature Tester	£950.00
HP5026A Signature Analyzer	£30.00
HP6942A Multiprogrammer	£200.00
HP8170A Logic Pattern Generator	£600.00
HP8954A Transceiver Interface	£600.00
Iwatsu DM250 Digital Memory 10 bit/20ns	£400.00
Marconi 2628A Digital Simulator	£200.00
Marconi 2829 Digital Analyzer	£200.00
Marconi 2831 Channel Access Switch	£200.00
Marconi OA2805 PCM Regenerator Test Set	£250.00
Marconi TF2019C Noise Generator - many filters available	£250.00
Marconi TF2092C Noise Receiver	£250.00
Marconi TF2808/2 Pattern Generator and S.LMS	£120.00
Marconi TF2807A PCM Multiplex Tester	£200.00
Marconi TF2830 Multiplex Tester	£200.00

OSCILL OSCOPES

Tektronix TAS455 60MHz Dual Channel Oscilloscope	£600.00
Gould OS1602 Digital Storage Oscilloscope 20MHz	£1250.00
Gould OS300 20MHz Oscilloscope	£120.00
Gould OS300 20MHz Oscilloscope	£120.00
Hitachi VC6015 Digital Storage Oscilloscope	£300.00
Hitachi VC222 20MHz Oscilloscope	£225.00
Iso-Tech ISR640 40MHz	£200.00
Philips PM3340 20Hz Digital	£300.00
Philips PM3305 35MHz	£250.00
Philips PM3325A 60MHz Digital Storage	£1000.00
Philips PM3262 100MHz	£250.00
Philips PM3352A 50MHz Storage	£900.00
Tek 2215 60MHz	£300.00
Tek 2225 50MHz	£350.00
Tek 2235 60MHz	£500.00
Tek 2236 100MHz	£500.00
Tek 465 100MHz	£250.00
Tek 475 200MHz	£350.00
Tek 468 100MHz Digital Storage	£500.00

POWER SUPPLIES

HP6653A Systems DC Power Supply 0-100V 0-1A 100W	£650.00
--	---------

HP6653A Systems DC Power Supply 0-35V 0-15A	£800.00
HP6264B 0-20V 0-20A	£250.00
HP6181C DC Current Source 0-100V 0-250mA	£300.00
Poverline Electronics 0-70V 0-10A	£175.00
Farnell Type: 50725 0-50V 0-25A Metered - Brand New	£300.00
General Radio 1285A DC Power Supply 0-400V 0-5A	£475.00
Farnell TS1070 MK2 Stabilised Power Supply	£180.00
Farnell 30V100 30V 100A	£700.00
Power Ten Systems Power Supply 0-30V 0-60A	£300.00
PowerLine Type: LAB510 0-30V 0-10A	£300.00
Powerline Type: LAB532 5V-5A + 15V-0.5A -15V-0.5A, 0-30V-2A	£200.00

SIGNAL ANALYZERS

HP8903B Audio Analyzer	£2500.00
HP3730A Noise & Interference Test Set	£920.00
HP3551A Dynamics Signal Analyzer	£4000.00
HP8980A Vector Analyzer	£5000.00
Takeda Riken TR4172 Spectrum/Network Analyzer 1.8GHz
HP8901A Modulation Analyzer	£1500.00
HP5370A Universal Counter/Timer	£850.00
Philips PM6680 High Resolution Programmable Counter/Timer option C fitted	£1350.00
Philips PM6566 Timer/Counter	£300.00
Philips PM6656 Option C fitted Timer/Counter	£350.00
Marconi 2955 Test Set	£1600.00
Advantest TR4132 Spectrum Analyzer 1GHz	£1500.00
B&K 2033 Signal Analyzer	£2000.00
B&K 2636 Measuring Amplifier	£4000.00
B&K 5935 Dual Microphone Supply	£650.00
HP182T + HP8558B Spectrum Analyzer 100KHz-1.5GHz
HP334A Distortion Analyzer	£250.00
HP339A Distortion Measuring Set	£1200.00
HP3580A 25KHz Spectrum Analyzer	£600.00
Marconi 2305 Modulation Meter	£2000.00
Marconi 2382 + 2380 400MHz Spectrum Analyzer	£3500.00
Marconi 2601 True RMS Voltmeter	£500.00
Marconi TF2370 10MHz Spectrum Analyzer	£500.00
R&S URV R/Vs Voltmeter	£300.00
R&S ZPV + E3 Plug-in 3-2GHz	£1800.00
R&S CMS52 Comms. Service Monitor	£5000.00
Tektronix DA0404 Programmable Distortion Analyzer	£700.00

SIGNAL GENERATORS

Adret 7100B 300KHz-650MHz	£700.00
Cushman CE12 Two Tone Generator	£150.00
Farnell DSG2 Synthesized 0.1MHz-110KHz	£185.00
Flann 4311A 12-180GHz	£50.00
Fluke 6010A 10Hz-11MHz Synthesized	£175.00
HP11710B Down Converter (HP8450B)	£275.00
HP214B Pulse Generator 100V 2A	£1200.00
HP3325A Synthesized Generator 1Hz-21MHz	£1250.00
HP4204A Oscillator 10Hz-1MHz	£125.00
HP654A Test Oscillator 10MHz	£225.00
HP8005B 0.3Hz-10MHz	£300.00
HP8008A 10Hz-200MHz	£450.00
HP910B 1Hz-50MHz Pulse	£450.00
HP165A Programmable Signal Source	£200.00
HP8620C + HP8622B 0.01-2.4GHz Sweeper	£1200.00
HP8642M 0.1-2100MHz	£1250.00
HP8657A 0.1-1040MHz	£3500.00
HP8664B 5.4-12.5GHz	£1950.00
Marconi 2019A 80KHz-1040MHz	£1450.00
Marconi 2022 10KHz-1GHz	£300.00
Marconi 6057 Signal Generator 5.5-8.5GHz	£200.00
Marconi 6059A 12-18GHz Signal Source	£200.00

Racal 9053 Two Tone	£120.00
Syston Donner 702 Audio-1GHz	£600.00
Tektronix 504 0.001-240MHz	£350.00
Tektronix ES501A 2MHz Function	£250.00
Wavetek 1080 1-1000MHz Sweeper	£800.00
Wavetek 157 Programmable Waveform	£150.00
Wavetek 159 Waveform Generator 1Hz-3MHz	£300.00
Wavetek 171 Synthesizer/Function	£400.00
Wavetek 185 Sweeper/Function 0-5MHz	£350.00
Wavetek 2001 1-140MHz	£600.00
Wavetek 5074 7-12.4GHz	£900.00
Wiltron 6100 + 6223B Sweeper 4-12.4GHz	£500.00
Syston Donner 1720 Signal Source 50MHz-18GHz	£2000.00
HP8091A + 8092A + 8093A (x2) 1GHz Pulse Generator System	£850.00
Marconi TF2015 + TF2017 10-520MHz	£200.00

MISCELLANEOUS

L. L. X. LIGHTWAVE EQUIPMENT:
LDT5901B Temperature Controller	£6500.00
PD4642A Photo Diode Amplifier	£300.00
LDK374Z Laser Diode Controller	£300.00
LDK3207B Precision Current Source	£300.00
3M Fibre Splice Preparation Kit	£300.00
Cosor Optical Cable Fault Locator Type: OFL108L	£300.00
Laser Precision Type: DB2900 Single Mode Variable Attenuator	£300.00
Schlumberger Type: S17750 OTR + S177823 Plug-in	£300.00
Solomat MP4400 Matrix Processor + SW Software. Portable multichannel, datalogger, alarm monitor. Battery/Mains Operated.	£300.00
Kane-May: KM4003 Air Velocity 0-30 Inches/seconds Air Temperature (C) -30 to +200C. Battery Operated.	£300.00
Portaflow MK11: Portable diagonal beam flowmeter. Made by: Micronics	£300.00
Bacharach: Combustion Analyzer/Environmental monitor Type: 3020SX.	£300.00
Kane-May Combustion Analyzer Type: 9004	£300.00
Kane-May: Temperature Sensor Type: 1204 c/w 8004	£300.00
Temperature & Humidity Sensor. GGA-26 Thermo-Anemometer + KM801 Intraface	£300.00
Castella: Aerosol Monitoring System Type: AMS950 Ranges 0-20µg/m ³ 0-200µg/m ³	£300.00
CEL Instruments: Precision Integrating Impulse Meter Type: CEL 493 c/w: CEL 295 Octave & third octave scan filter set + CEL 2842 Calibrator	£300.00
Hoffmann SWM3 Flow Meter	£300.00
CEL 281 + 281 Keypad + Programmable Noise Dosimeter	£300.00
Neotronics Exatox 75 Amblog + Charger. Portable atmosphere monitor.	£300.00
HP4275A Multi-Frequency L.C.R. Meter	£325.00
HP4183A Vector Impedance Meter	£5000.00
HP8588B Spectrum Analyzer High Performance	£1000.00
AVO PAT Tester	£300.00
Wayne Kerr Precision Inductance Analyzer - Model 3245	£3000.00

NEW STOCK

HP8753C + HP85047A 300KHz-6GHz Network Analyzer System. Option: 002, 006 & 010 fitted.	£11,000.00
HP8572A 2-18GHz Synthesized Signal Generator	£4,850.00
HP8756A Scalar/Network Analyzer	£950.00
HP436 Power Meter + HP8481 Sensor	£900.00
HP8111A 20MHz Programmable Pulse Generator	£1,200.00
Tek 2465A/B/C/T: 300MHz + OscilloscopeFrom £1,500.00
R&S AFG Function Generator 10MHz-20MHz	£2,000.00
Philips PM5786B Pulse Generator 1Hz-125MHz rise time 2ns to 0.1s	£1,250.00
Gould 4072 4000ms/s 100MHz DSD c/w Integral Printer	£750.00
HP3326A Two channel Synthesizer	£5,000.00

CIRCLE NO. 112 ON REPLY CARD

Sharp Tools for Embedded Systems

CCS - PIC C Compilers

Develop PIC applications faster than you ever thought possible with CCS PIC C compilers. Generates fast efficient native PIC code. Built in library support for timers, serial comms, PWM, ADC, I²C etc. I/O libraries use hardware support where available or else use software generated modules.

- DOS/Windows Development Environment
- Write Interrupt service routines in C
- Supports in line assembly language
- Automatic linking of multiple code pages
- Supports BIT and BYTE variables at absolute positions

- PCW - Windows IDE for PIC 16C5X, 16CXX, 12CXXX, 14000 - IRE270
- PCM - DOS IDE & Command line for PIC 16CXX, 12C6XX, 14000 - IRE95
- PCB - DOS IDE & Command line for PIC 16C5X, 12C5XX - IRE95

BASIC Stamp Computers

BASIC Stamps are small computers which are programmed in PBASIC, a powerful BASIC dialect that includes many enhancements specifically designed for embedded control. PBASIC programs are downloaded directly from a PC to the BASIC Stamp where they are executed from on board EEPROM.

- DOS/Windows Development environment.
- Program directly from PC.
- Reprogrammable up to 10,000 times.
- I/O pins can source/sink up to 20mA.
- Easily Interfaced to ADCs, LEDs, motors, relays.
- Built in functions for Serial, PWM, pulse in/out etc.

- BASIC Stamp 1 - 8 I/O, 2400 baud serial, 16 pin SIP Module - IRE29
- BASIC Stamp 2 - 16 I/O, 50K Baud serial, 24 pin DIP Module - IRE42
- Starter Kits from IRE79 (All prices exclude V.A.T. and delivery)

For further information on CCS PIC compilers, BASIC Stamps and other sharp tools, please phone, email or visit to our web site.

Paul O'Neill Designs, Dublin, Ireland.
Tel/Fax: +353-1-8215060
Email - info@pond.ie Web - www.pond.ie

CIRCLE NO. 113 ON REPLY CARD

CONTROL & ROBOTICS from Milford Instruments

BASIC Stamps-

- Re-Programmable
- BASIC language
- RS232 Serial ports
- 8 or 16 I/O lines
- SPI/DTMF
- Fast development

Serial LCDs

- RS232 Serial interface
- 2x16 to 4x40
- Integral keypad connection
- Large Numerics option
- Driver chips available for OEM use

3-Axis Machine

- Stamp 2 based
- Drills PCBs
- 3-Axis movement
- Stepper drive
- 4 thou resolution
- Win 3.1 software



Scenix

- Fastest 8-bit micro
- 50MIPS
- Flash Eprom
- 18/28 pins
- PIC16C5x pin replacement

Robotics

- Humanoid
- 5-Axis Arm
- Walking Insect

Servo Controller

- Control up to 8 servos
- RS232 Commands

IR Decoder

- Uses any remote
- 7 digital outputs
- Toggle/momentary
- Re-Programmable

Milford Instruments 01977 683665 www.milinst.demon.co.uk

CIRCLE NO. 114 ON REPLY CARD

Amiga genlock pcb (uncased) for titling videos it has a 23pin D lead to plug into the computer and pcb pins for composite video in and out. When no video input is connected the normal computer display is shown on the composite video out when the video input is added the white areas on the screen are replaced by the video image. The pcb is powered from the computer. £19.98

WATCH SLIDES ON TV "Liesegang data" automatic slide viewer with built in high quality colour tv camera, composite video output with a BNC plug in very good condition with few signs of use. £108.00

Board cameras all with 512x582 pixels 4.4x3.3mm sensor with composite video out. All need to be housed in your own enclosure and have fragile exposed surface mount parts and require 10 to 12Vdc power supply 47MIR size 60x36x27mm with 6 infra red leds (gives the same illumination as a small torch would) £26.43+vat = £58.75

40MP size 39x38x23mm spy camera with a fixed focus pin hole lens for hiding behind a very small hole £57+vat = £66.98

40MC size 39x38x28mm camera for 'C' mount lens this gives a much clearer picture than with the small lenses. £68.79 standard 'C' mount lens F1.6 16mm for 40MC £26.43+vat = £31.06

waterproof camera with stylish tilt & swivel case £92.76+vat = £109.00 or 10+ £89.32+vat = £104.95

DTA30 Hand held translator analyser it tells you which lead is the base, the collector and emitter and if it is NPN or PNP or faulty. HMA20 hand held MOSFET analyser identifies gate drain and source and if P or N channel DTA30 & HMA20 £38.34 each DCA50 component analyser with led readout identifies transistors mosfets diodes & LEDs lead connections £69.95

Speaker cabinets 2 way speaker systems with motorola tweeters speaker dia 15" 12" 8" power rating 250WRMS 175WRMS 100WRMS impedance 8ohm 8ohm 8ohm frequency range 40hz-20khz 45hz-20khz 60hz-20khz sensitivity(1W/1M) 97dB 94dB 92dB size in mm 500x720x340 450x640x345 315x460x230 weight 21.1kg 16.8kg 7.4kg price each for black vinyl coating £139.95 £99.99 £54.94 grey felt coating £159.97* £119.97* £64.99 (* = not normally in stock allow 1 week for delivery)

Power amplifiers 19" rack mount with gain controls STA150 2x160Wrms (4ohm load) 14kg £202.11 STA300 2x190Wrms (4ohm load) 11kg £339.00 STA900 2x490Wrms (4ohm load) 15kg £585.00

LEDs 3mm or 5mm red or green 7p each yellow 11p each cable ties 1p each £5.95 per 1000 £49.50 per 10,000

Rechargeable Batteries AA(HP7) 500mAh £0.99 AA 500mAh with solder tags £1.55

AA 950mAh £1.75
 C(HP11) 1.2AH £2.20
 C 2AH with solder tags £3.60
 D (HP2) 1.2AH £2.60
 D 4AH with solder tags £4.95
 PP3 8.4V 110mAh £4.95
 1/2AA with solder tags £1.55
 Sub C with solder tags £2.50
 AAA (HP16) 180mAh £1.75
 1/3 AA with tags (philipsCTV) £1.95

Nickel Metal Hydride AA cells high capacity with no memory. If charged at 100ma and discharged at 250ma or less 1300mAh capacity (lower capacity for high discharge rates) £2.95

Special offers please check for availability stick of 4 42 x 16mm nicad batteries 171mmx16mm dia with red & black leads 1.8v £5.95

5 button cell 6V 280mAh battery with wires (Varia 5x250DK) £2.45

Orbitel 866 battery pack 12V 1.60AH contains 10 sub C cells with solder tags (the size most commonly used in cordless screwdrivers and drills 22 dia x 42mm tall) it is easy to crack open and use. Manufactured in 1994, £8.77 each or £110.50 per box of 14 BCI box 190x106x51mm with slots to house a pcb the lead contains an edge connector (12 way 8mm pitch) and screw terminals to connect in wires and 5 slide in cable blanks £2.95

7segment common anode led display 12mm £0.45

GaAs FET low leakage current S8873 £12.95 each £9.95 10+ £9.95 100+ BC547A transistor 20 for £1.00

SL952 UHF Limiting amplifier LC 16 surface mounting package with data sheet £1.95

DC/DC converter Reliability model V12P5 12v in 5v 200ma out 300v input to output isolation with data £4.95 each or pack of 10 £39.50 Airpac A82903-C large stepping motor 14v 7.5" step 27ohm 68mm dia body 6.3mm shaft £8.95 or £200.00 for a box of 30

Polyester capacitors box type 22.5mm lead pitch 0.9uf 250Vdc 18v each 14p 100+ 9p 1000+ 1uf 250Vdc 20p each 15p 100+ 10p 1000+ Polypropylene 1uf 400Vdc (Wima MKP10) 27.5mm pitch 32x29x17mm case 75p each 60p 100+ Philips 123 series solid aluminum axial leads 33uf 10v & 2.2uf 40v 40p each, 25p 100+ Solid carbon resistors very low inductance ideal for RF circuits 27ohm 2W, 68ohm 2W 25p each 15p each 100+ we have a range of 0.25w 0.5w 1w and 2w solid carbon resistors please send SAE for list MX180 Digital multimeter 17 ranges 1000Vdc 750vac 2Mohm 200mA transistor Hfe 9v and 1.5v battery test £9.95

Hand held ultrasonic remote control £3.95

CV2486 gas relay 30 x 10mm dia with 3 wire terminals will also work as a neon light 20p each or £8.50 per 100 Varta/R300NH Streamer tape commonly used on c machines and printing presses etc. It looks like a normal cassette with a slot cut out of the top £4.95 each (£3.75 100+) Heatsink compound tube £0.95 HV3-2405-E5 5-24v 50mA regulator ic 18-264vac input 8 pin DIL package £3.49 each (100+ 2.25)

All products advertised are new and unused unless otherwise stated. Wide range of CMOS TTL 74HC 74F Linear Transistors kits rechargeable batteries, capacitors, tools etc always in stock. Please add £1.95 towards P&P (orders from the Scottish Highlands, Northern Ireland, Isle of Man, Isle of Wight and overseas may be subject to higher P&P for heavy items). VAT included in all prices.

JPG Electronics 276-278 Chatsworth Road Chesterfield S40 2BH
 Mastercard/Visa Orders (01246) 211202 Fax 550959
 Callers welcome 9-30am to 5-30pm Monday to Sa.,tuesday

CIRCLE NO.115 ON REPLY CARD

PHONE		LANGREX SUPPLIES LTD		FAX	
0181 684		DISTRIBUTORS OF ELECTRONIC VALVES		0181 684	
1166		TUBES AND SEMICONDUCTORS AND I.C.S.		3056	
		1 MAYO ROAD • CROYDON • SURREY CR0 2QP			
		24 HOUR EXPRESS MAIL ORDER SERVICE ON STOCK ITEMS			
		email: langrex@aol.com			
AZ31	£ 6.00	KT66 China	10.00	5Z4GT	3.00
CL33	10.00	KT88 China	12.00	6A05	2.00
E88C	8.50	N78	8.00	6AR5	20.00
E180F	3.50	OA2	3.00	6AS7G	7.50
E810F	20.00	OB2	3.00	6AU6GT	4.00
EABC80	2.00	OC3	3.00	6AU6	2.00
EB91	1.50	OD3	3.00	6AW8A	4.00
EBF80	1.50	PCF80	2.00	6B4G	22.00
EBF89	1.50	PCL82	2.00	6BA6	1.50
EBL31	15.00	PCL85/805	2.50	6BE6	1.50
ECC33	12.00	PCL86	2.50	6BH6	2.00
ECC35	12.00	PD500	6.00	6BQ7A	2.00
ECC81	3.50	PL38	3.00	6BR7	4.00
ECC82	3.50	PL81	2.00	6BR8	4.00
ECC83	3.50	PL504	3.00	6BW6	4.00
ECC85	3.50	PL508	3.00	6BW7	3.00
ECC88	6.00	PL509/519	10.00	6BZ6	3.00
ECC808	15.00	PL802	4.00	6C4	2.00
ECCF80	1.50	PY500A	3.00	6CB6A	3.00
ECH35	3.50	PY800/801	1.50	6DC6G	5.00
ECH42	3.50	QOV02-6	12.00	6CL6	3.00
ECH81	3.00	QOV03-10	5.00	6CG7	7.50
ECL82	3.50	QOV03-20A	10.00	6CH6	3.00
ECL86	3.50	QOV06-40A	12.00	6CW4	6.00
ECL1800	25.00	U19	8.00	6D05	17.50
FE37A	3.50	UABC80	1.50	6D06B	10.00
EF39	2.75	UCH42	5.00	6F6G	6.00
EF40	4.00	UCL82	2.50	6F07	7.50
EF86	10.00	UCL83	2.00	6G6	4.00
EF91	2.00	UFB9	4.00	6J5G	6.00
EF183/4	2.00	UL41	12.00	6J5M	4.00
EL33	15.00	ULB4	3.00	6J7	3.00
EL34	8.00	UY41	4.00	6B8A	27.50
EL34G	6.00	UY85	2.00	6JE6C	27.50
EL36	5.00	VR105/30	3.00	6J56C	27.50
EL41	3.50	VR150/30	3.00	6K6GT	4.00
EL84	2.25	Z759	10.00	6L6G	15.00
EL95	2.00	Z803U	15.00	6L6GWB	15.00
EL360	15.00	ZD21	3.50	6L7	3.00
EL509/519	12.00	3B28	12.00	6Q7	3.00
EM34	15.00	4CX250B	45.00	6SA7	3.00
EM814/7	4.00	5R4GY	7.50	6SC7	7.50
EN91	7.50	5U4G	10.00	6SG7	3.00
EZ80/81	3.50	5U4GB	10.00	6SJ7	3.00
GZ32	8.50	5V4G	4.00	6SK7	3.00
GZ33/37	6.00	5Y3GT	2.50	6SL7GT	5.00
KT61	15.00	5Z3	5.00	6SN7GT	5.00
		5Z4G	6.00	6U8A	1.50
				6V6G	8.00
				6V6GT	5.00
				6X4	3.00
				6X6GT	3.00
				12AT7	3.00
				12AU7	3.50
				12AX7	5.00
				12AX7A	7.50
				12AX7W	6.00
				12BA6	2.00
				12BE6	2.00
				12BH7/1	10.00
				12BY7A	7.00
				12DW7	15.00
				12E1	10.00
				13E1	85.00
				57ZB	85.00
				805	45.00
				807	7.50
				811A	25.00
				812A	55.00
				813	27.50
				833A	85.00
				866A	20.00
				87A	30.00
				931A	25.00
				2050A	12.50
				5751	6.00
				5763	6.00
				5814A	5.00
				5842	12.00
				6072A	6.00
				6080	6.00
				6146B	15.00
				6201	8.50
				6336A	35.00
				6550A	25.00
				6883B	15.00
				7025	7.50
				7027A	25.00
				7199	15.00
				7360	25.00
				7581A	15.00
				7586	15.00
				7587	20.00

OPEN TO CALLERS MON-FRI 9AM-4PM. CLOSED SATURDAY
 This is a selection from our stock of over 6,000 types. Please enquire for types not listed. Obsolete items are our speciality. Valves are new mainly original British or American brands. Terms CWO/min order £10 for credit cards.
 P&P 1-3 valves £2.00 4-5 valves £3.00
 Add 17.5% VAT to total including P&P.

CIRCLE NO.116 ON REPLY CARD

NOW AVAILABLE

RANGER 2

for Windows 95™

Demo Software - available from our Web Address

The Complete, Integrated Schematic & PCB Layout Package

Windows Ranger 2
 For Windows 95 & NT

- New Hierarchical Circuit
- Split Devices • Gate & Pin Swap
- New Edit Devices in Circuit
- Copper Fill • Power Planes
- Autorouter • Back Annotation

Windows Ranger 2 with Specetra SP2
 Ranger & Specetra Autorouter provide the most cost effective PCB Design system available. A powerful, intuitive system at an outstanding price!

Windows Ranger 2 Upgrade
 Upgrade your existing PCB Package to Windows Ranger 2.

SPECIAL OFFER Ranger 2 Lite £35 (Prices exc VAT/P&P)

Demo Software -download from <http://biz.ukonline.co.uk/seetrax>

Call 01730 260062

Fax 01730 262773

Ranger 2 Outputs:
 Full Windows Outputs
 Plus - HP-GL
 Gerber
 NC Drill
 AutoCad DXF

£250

£600

£150

SEE TRAX

Advanced Systems & Technology for PCB Manufacture

CIRCLE NO.117 ON REPLY CARD

Paul Bennett's
three-phase power
inverter uses
high-frequency
switching to avoid the
bulky and expensive
inductive components
associated with
non-switching 400Hz
inversion.

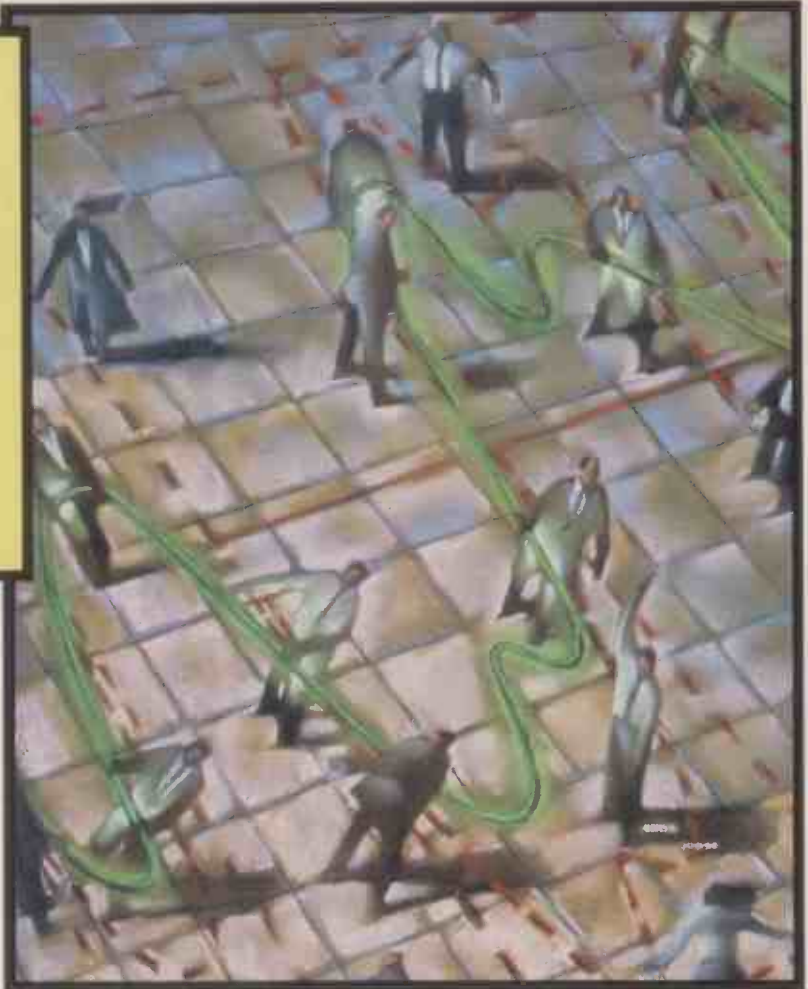

400Hz inverter

This design is for a three-phase 400Hz inverter for running 200V aircraft equipment from a normal 230V mains supply. High-frequency techniques are used, i.e. there are no 400Hz magnetics or other special components. Each phase is separately regulated and isolated from the mains, output neutral being connected to earth. Maximum output is around 1kVA, about 3A per phase.

Input converter

This design divides into two parts – the mains input converter and the three phase output bridge.

For the input side, a half-bridge forward converter is used, sometimes called an asymmetric half bridge. This provides two outputs, $\pm 200V$ either side of ground. Only the positive side is sensed for regulation. Acceptable regulation is achieved for the negative output by cross coupling the smoothing inductors.

Mains supply is filtered, rectified and smoothed. A thermistor with a negative temperature coefficient provides inrush limiting. Two igbts are used for the switching transistors, type *IRGP440U* from International Rectifier¹. These are 500V die-size 4 types but size 3 or above, 500 or 600V ultra-fast types should prove satisfactory. Size 5 mosfets could also be used.

When igbts are used, a reverse diode across the transistor is needed to clamp any reverse voltage transient. The devices are rated for some reverse voltage, but at unrealistically low current for most power-switching applications. A fast turn on diode should be used such as a slow or moderate reverse recovery speed type.

Generally with low voltage output switch mode power supplies, diode reverse recovery can be ignored. The resulting current spike at turn on of the power switches is very short and requires little energy.

As the output circuit impedance level increases with higher output voltages, the diode recovery transient becomes

more significant – even with the latest ultra fast types. This can be tolerated, but it causes higher EMI, extra stress in the switch and diode, and fast current sensing problems.

The spike can be reduced by slowing the turn on of the power switch, but this increases losses. The technique I have used is a current snubber. This device slows down the current rise by placing an inductor in series with the switch.

At turn off, some energy is returned to the supply by the *BYW96C* diodes. The igbts now turn on at zero current and the current wave form is very clean.

Another bonus is that during output short circuits, such as with the output capacitors uncharged, the snubber lengthens the pwm duty cycle required. This reduces demands on the current limit speed and propagation delays.

Drive to the igbts is provided by an RM8 size transformer. The driver IC and *IN4148* diode network is effectively the same topology as the power converter. This arrangement ensures proper reset of the RM8 core every cycle under all conditions, including under current limit when the duty cycle may vary rapidly.

The pulse-width modulation IC is the popular voltage mode *SG3525A*, running at around 30kHz and 50% maximum duty cycle. Digital current limiting is employed which terminates the pwm on a pulse by pulse basis.

The *LM319* provides more accurate limiting than the *SG3525A*'s shut-down pin. An RM6 transformer senses current at the collector of the lower igbt. The current limit sets the inverter's maximum overall power output to around 1kW, giving a peak switch current of about 7A.

Output bridge

Design of the three-phase output bridge is conventional. It uses closed-loop pwm at 25.6kHz.

Three reference sine waves are generated by the crystal oscillator, counter/divider, eprom and d-to-a converter circuit. All three phases are identical, apart from a 120° and 240°

Warning

In addition to live mains, this circuit involves equally lethal dc voltages. Don't forget that high-voltage capacitors can hold lethal charges when the circuit is switched off too.

Packaged inverter



Inverter breadboard

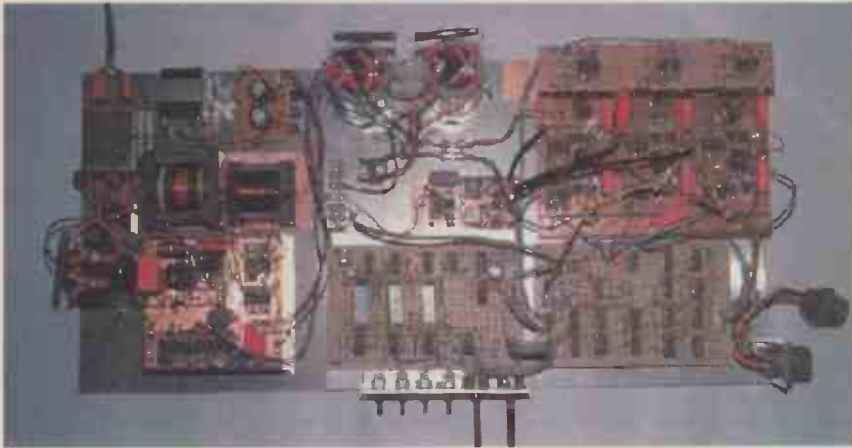

Artificial horizon and motors

phase shifts encoded in the eproms.

The most significant address line is used to swap between two look up tables which swap the codes around for the A and B phases. This reverses the phase rotation.

The algorithm used, in floating-point decimal, is:

$$A = \text{INT}(128 * (1 + \sin(2 * \pi * (X + 0.5) / 4096))) - 0.5$$

$$B = \text{INT}(128 * (1 + \sin(2 * \pi * (X + 1365.83) / 4096))) - 0.5$$

$$C = \text{INT}(128 * (1 + \sin(2 * \pi * (X + 2731.17) / 4096))) - 0.5$$

To check the rounding errors, etc., the resulting sine wave should look perfect with no flat on the peak or trough. The resulting code should contain equal numbers of 0s and 255s and change from 127 to 128 as the address changes from 2047 to 2048 for phase A.

The reference signal is compared to a sample of the output by an LF347 op-amp. This modifies the reference to the pwm generator to remove any distortion in the output. I chose the compensation to give a good compromise between stability and transient response.

Mains input converter. Its main task is to produce a ±200V supply from the mains. At the bottom is the 3525 pulse-width modulator.

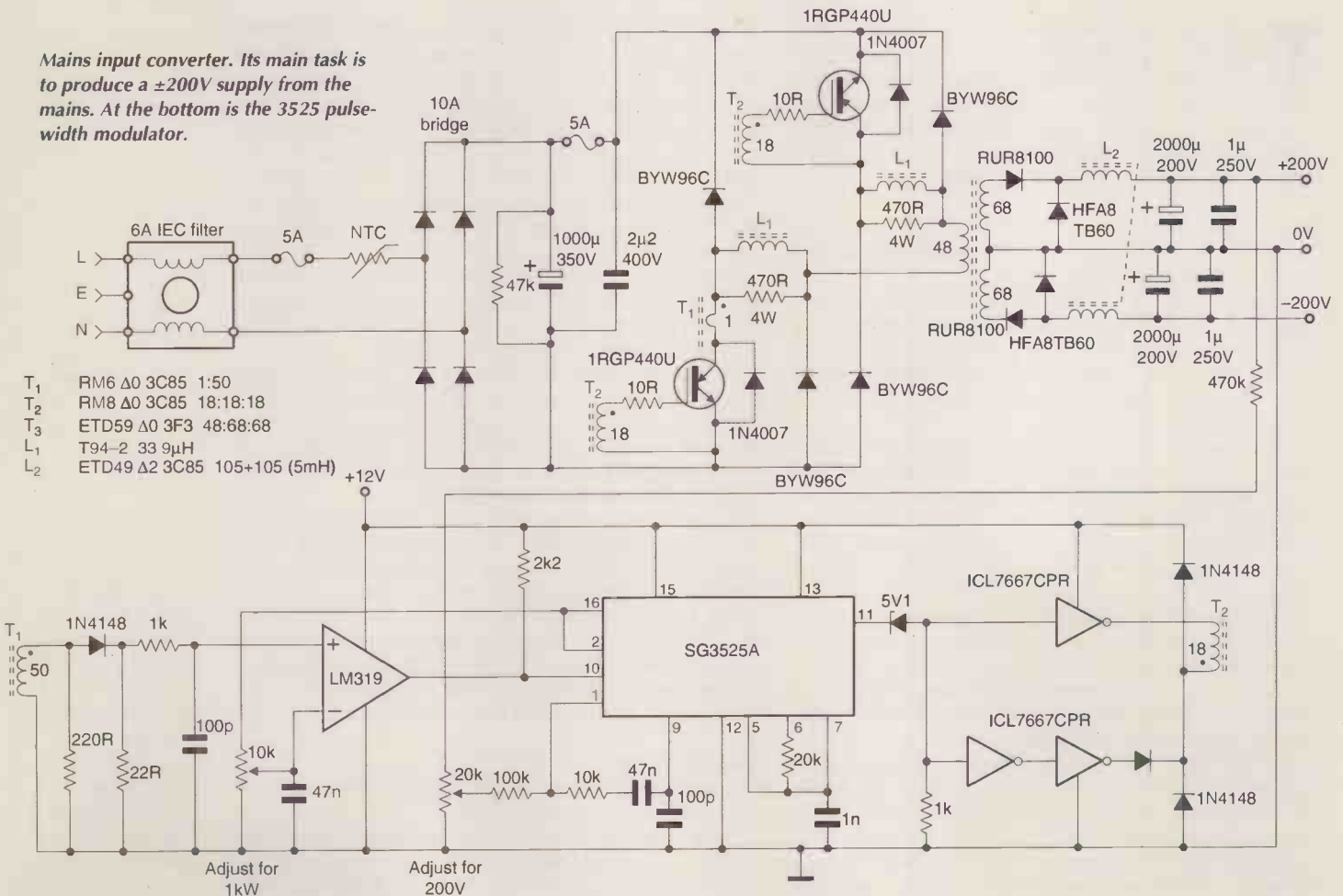

value will increase the peak transistor current and associated losses and output 25.6kHz ripple. Too high a value for C will increase circulating current inside the bridge legs, and again if the value is too low, 25.6kHz ripple will increase.

Further constraints are placed on L by available core sizes and materials. The values chosen just allow 115V output with 400V dc bus and give around 1.5V rms 25.6kHz ripple.

The complete inverter was spread out on an aluminium sheet ground plane then repackaged in a custom-made box.

A 12V 100ft³/min fan was used for cooling with the $\pm 12V$ and +5V supplies derived from 78/79 series regulators and a 12VA 50Hz transformer. Both converters have fuses between the converters and electrolytic capacitors.

It is surprising how many commercial power switching designs have inadequate fusing. Without it, all manner of expensive blow-outs can occur.

Five neons indicate, mains present, intermediate dc voltage present and output phases on. The output was tested using various 400Hz loads, small fans and blowers, an artificial horizon and array of 115V 100W lamps.

Simplifications and enhancements

Various simplifications and enhancements appear possible. Numerous possibilities exist for the sine wave references, with perhaps reduced precision. One technique is to have a six-pole filter extract the fundamental from the 400Hz square wave.

Three 120°-spaced square waves are easy to generate with logic. PWM signals can be directly encoded in eeprom with a simple RC filter to decode the pwm back to a sinewave. A 1.6384MHz clock would allow 64

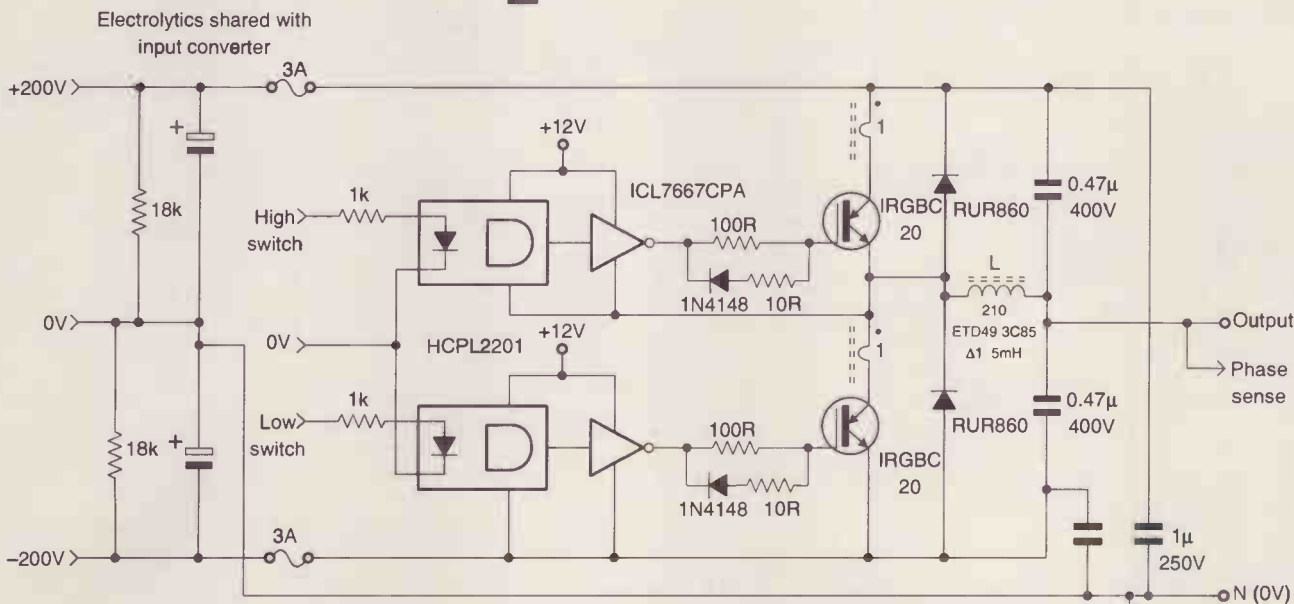
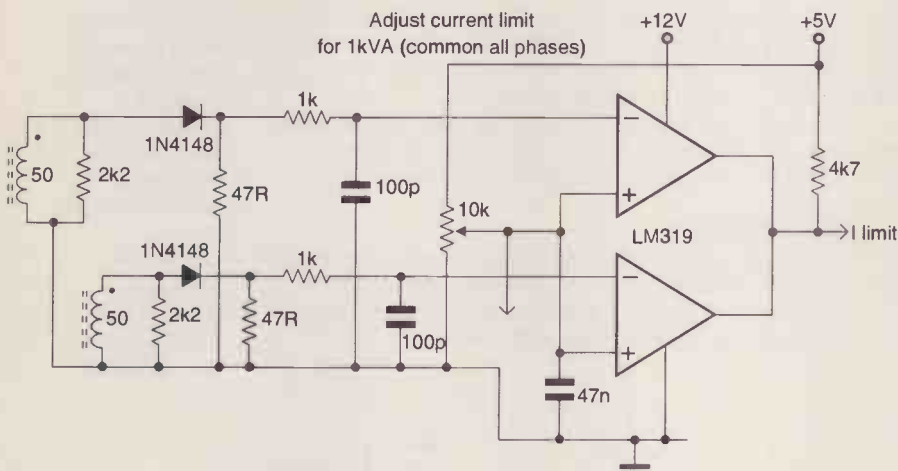

Output bridge. At the top is the final conditioning circuit for current limiting. In the middle is one power driver. Below is power supply circuitry for producing the isolated low voltage needed for the high-side driver.

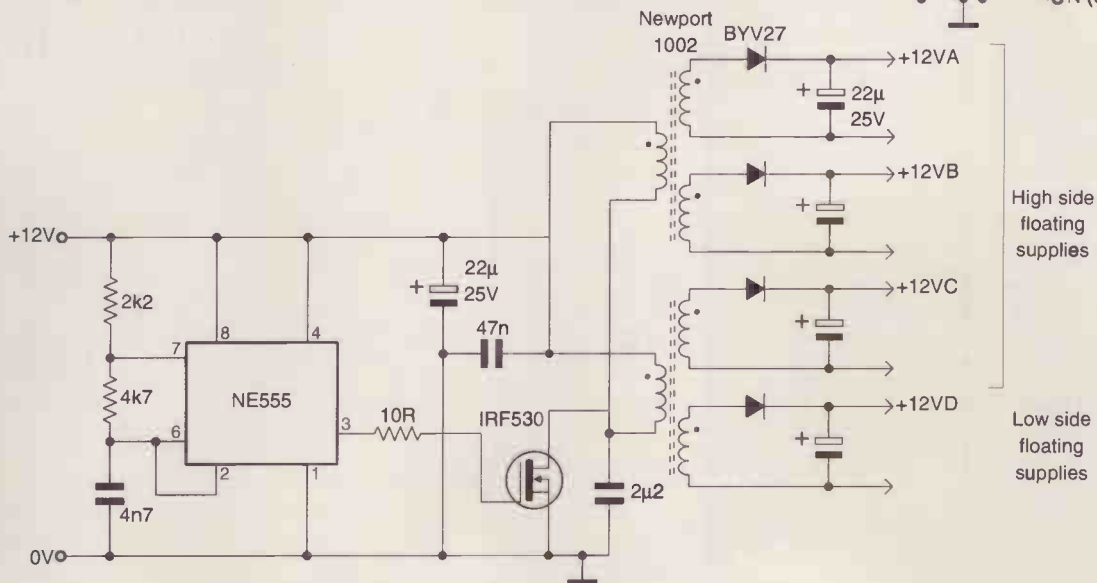

samples per 400Hz cycle with 65 levels. All six drive signals for the bridge could be encoded in eeprom. This would reduce the component count significantly but would not allow closed loop waveform or voltage regulation. Only the overall output could be regulated by regulating the dc input.

Recently Micro Linear² has brought out a sine-wave reference generator IC series, the ML2037/8/9, and a simple three-phase pwm driver IC including sine reference, the ML4423. The former works well and is very flexible with regard to clock and output frequencies. Synchronising three at 120° may be tricky or analogue means will be needed for the other phases. The ML4423 proved less satisfactory with various stability and output purity problems. It is intended for low cost driving of three phase motors. Linfinity³ has brought out an audio pwm controller for class D amplifiers. This is designed to drive two full bridges for stereo, and features closed loop and current limiting. Fully independent operation of each phase may be a problem but these should match the precision of the eeproms with far fewer components.

My prototype included a little extra circuitry to offer 50Hz, variable frequency, variable amplitude and linear voltage-to-frequency operation for motor driving. Slightly more logic or different clock frequency could give 60Hz.

The output control loop may benefit from refinement for difficult loads. The system may even benefit from open-loop operation in some circumstances.

Various ICs are available for high side driving bridges. These would eliminate the need for the dc-to-dc converter and opto couplers. These may not be able to cope with the split rails about

ground though. The HCPL3120 and HCPL3150 igbt opto-coupled gate drivers from Hewlett Packard⁴ are simpler and cheaper than the HCPL2201 and ICL7667CPA employed here.

The input converter needs little regulation, so a power-factor correction scheme could be added. This would do away with the electrolytic and surge suppressor. But it would also result in much higher peak currents in the input converter.

If the inverter only needs to run at one output frequency, say 400Hz, then a transformer could be used at the output. This could be wired delta/star fashion to produce a neutral and provide isolation. The three phase bridge could then work directly from rectified mains or the usual boost power-factor correction circuit.

Only one current sense per phase would be needed. The disadvantage would be getting hold of a suitable transformer.

Thanks to Chris Clarke for programming the eeproms and to Graeme Penhorwood for taking the photographs. ■

References

1. International Rectifier, Hurst Green, Oxted, Surrey RH8 9BB, tel. 01883 713215.
2. Micro Linear, 2092 Concourse, Drive San Jose, CA 95131. Tel. 408 433-5200. Distributed in the UK by Ambar Components Ltd, tel. 01844 261144.
3. Linfinity Microelectronics, 11861 Western Ave, Garden Grove, CA.92841, tel +1 714 898 8121
4. Hewlett Packard Ltd, Amen Corner, Cain Road, Bracknell, Berkshire, RG12 1HN, tel. 01344 360000. Distributed in the UK by Farnell Electronic Components, tel. 0113 263 6311.

CHART AUDIO LEVELS

In-vision colour display or hard copy printout

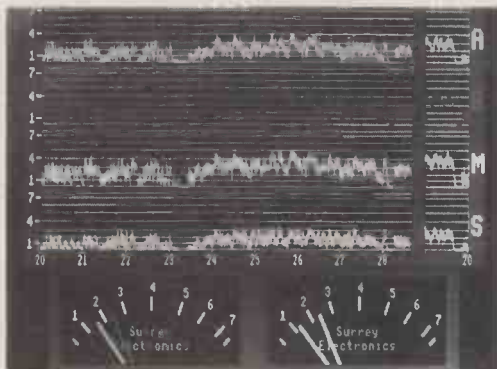

PPM10 In-Vision PPM and Chart Recorder generates a display emulating the well known coaxial TWIN movements for monitoring stereo audio levels and mono compatibility. Also: STEREO TWIN METER BOX comprising two PPM9 boards, featuring inherent stability with law under microprocessor control. A free standing mains powered box frequently used for the final stereo monitoring when working to broadcast standards. Manufactured under licence from the BBC.

★ Advanced Active Aerial 4kHz-30MHz ★ Stabilizer frequency shift units for howl reduction ★ 10 Outlet Distribution Amplifier ★ Stereo Variable Emphasis Limiter ★ PPM9, PPM5 hybrid and PPM8 IEC/DIN -50/+6dB drives and movements ★ Broadcast Stereo Coders ★ Broadcast Monitor Receiver 150kHz-30MHz ★

SURREY ELECTRONICS LTD

The Forge, Lucks Green, Cranleigh
Surrey GU6 7BG

Telephone: 01483 275997 Fax: 276477

The Stereo Headphone Amplifier Box

Balanced or unbalanced line inputs to stereo
headphone output

Professional portable units operating from an internal PP3 battery
or external mains adaptor

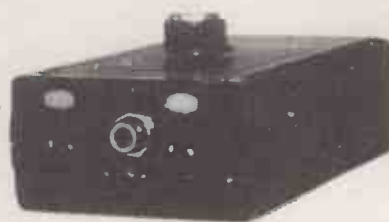

*Precision transformerless differential left and right inputs
*Wide range of headphone drive impedances *High common mode rejection *Low noise and distortion *Low quiescent power consumption for extended battery life *Extensive RFI protection

The Balance Box (mic/line amplifier) - The Phantom Power Box - The OneStop DIN rail mounting radio frequency interference filter and voltage transient protector for voltage and current loop process signal lines

Conford Electronics Conford Liphook Hants GU30 7QW

Information line 01428 751469 Fax 751223

E-mail contact@confordelec.co.uk

Web <http://www.confordelec.co.uk/catalogue/>

CIRCLE NO.119 ON REPLY CARD

SMALL SELECTION ONLY LISTED - EXPORT TRADE AND QUANTITY DISCOUNTS - RING US FOR YOUR REQUIREMENTS WHICH MAY BE IN STOCK

HP New Colour Spectrum Analysers

HP141T+ 8552B IF + 8553B RF - 1KHz - 110Mc/s - £700.
 HP141T+ 8552B IF + 8554B RF - 100KHz - 1250M - £700.
 HP141T+ 8552B IF + 8556A RF - 20Hz-300KHz - £900.
 HP141T+ 8552B IF + 8555A 10 MC/S-18GHzS - £1200.
 HP8443A Tracking Gen Counter 100KHz-110Mc/s - £200
 HP8445B Tracking Preselector DC to 18GHz - £250.
 HP8444A Tracking Generator • 5-1300Mc/s - £450.
 HP8444A OPT 059 Tracking Gen • 5-1500Mc/s - £650.
 HP35601A Spectrum Anz Interface - £500.
 HP4953A Protocol Anz - £400.
 HP8970A Noise Figure Meter + 346B Noise Head - £3k.
 HP8755A-B+C Scalar Network Anz PI - £250 + MF 180C - Heads 11664 Extra - £150 each.
 HP8920A RF communication test set - EPOA
 HP8901A+B Modulation meter AM-FM - £1000.A.
 HP8903A+B Audio anz from - £1000.A.
 HP8656A+B 100Kc/S-990 Mc/S AM-FM S/G from £1000.A.
 HP8657B 100Kc/S 2060 Mc/S AM-FM S/G - EPOA.
 HP3709B Constellation ANZ £1.5k.
 HP11715A AM-FM Test Source - £500.
 FARNELL TVS70MKII PU 0-70V 10 amps - £150.
 TEK 475 Oscilloscopes 200Mc/s - £300.
 TEK 475A Oscilloscopes 250Mc/s - £350.
 MARCONI 6500 Network Scaler Anz - £500. Heads available to 40GHz many types in stock.
 HP3580A 5Hz-50KHz Spectrum ANZ £750 - £1000.
 HP3582A .02Hz to 25.6KHz Spectrum ANZ £1.5k.
 TEK 7L12 - 100KHz-1800Mc/s - £1000.
 TEK 7L18 - 1.5-60GHzS - £1000.
 TEK2445 150 Mc/S 4ch oscilloscope - book 2 probes - £500.
 TEK2445A 150 Mc/S 4ch oscilloscope - book 2 probes - £800.
 TEK2465-2465A-2465B Oscilloscopes from - £1250.
 TEK2430 150 Mc/S DS oscilloscope - £1,250.
 TEK2430A 150 Mc/S DS oscilloscope - £1800.
 TEK2440 500 Mc/S DS oscilloscope - £2000.
 TEK 2467 400 Mc/S 4ch oscilloscope - EPOA.
 Mixers are available for the above ANZs to 60GHz.
 HP8673D Signal Generator .05-26.5GHz - £15k.
 Systron Donner 1618B Microwave AM FM Synthesizer 50Mc/s - 18GHz £2k.
 ADRET 3310A FX Synthesizer 300Hz - 60Mc/s - £600.
 HP Plotters 7470A - 7475A. Up to £250.
 HP3730A + 3737A Down Converter Oscillator 3.5 - 6.5GHz.
 HP Microwave Amps 491-492-493-494-495 -1GHz -12.4GHz- £250 each.
 HP6034A System Power Supply 0-60V 0-10A - £500.
 HP6131C Digital Voltage Source + -100V½ Amp.
 HP3779A Primary Multiplex Analyser - £200 qty.
 HP3779C Primary Multiplex Analyser - £300 qty.
 HP5316A Universal Counter A+B.
 Marconi TF2374 Zero Loss Probe - £200.
 Marconi TF2305 Modulation Meter - £1000.
 Racal/Dana 2101 Microwave Counter - 10Hz-20GHz - with book as new £2k.
 Racal/Dana 1250-1261 Universal Switch Controller + 200Mc/s PI Cards.
 Racal/Dana 9303 True RMS Levelmeter + Head - £450.
 IEEE Interface - £500.
 TEKA6902A also A6902B Isolator - £300-£400.
 TEKG5010 Programmable Function Genr 20Mc/s - £600.
 TEK CT-5 High Current Transformer Probe - £250.
 TEK J16 Digital Photometer + J6523-2 Luminance Probe - £300.
 HP745A+746A AC Calibrator - £600.
 Marconi TF2008 - AM-FM signal generator - also sweeper - 10Kc/s - 510Mc/s - from £250 - tested to £400 as new with manual - probe kit in wooden carrying box.
 HP Frequency comb generator type 8406 - £400.
 HP Sweep Oscillators type 8690 A+B + plug-ins from 20Mc/s to 18GHz also 18-40GHz.
 HP Network Analyser type 8407A + 8412A + 8601A - 100Kc/s - 110Mc/s - £500 - £1000.
 HP Amplifier type 8447A - 1-400Mc/s £200 - HP8447A Dual - £300.
 HP Frequency Counter type 5340A - 18GHz £800.
 HP 8410-A-B-C Network Analyser 110Mc/s to 12 GHz or 18 GHz - plus most other units and displays used in this set-up - 8411a-8412-8413-8414-8418-8740-8741-8742-8743-8746-8650. From £1000.
 Racal/Dana 9301A-9302 RF millivoltmeter - 1.5-2GHz - qty in stock £250-£400.
 Racal/Dana Modulation Meter Type 9009-9008 - 8Mc/s - 1.5GHz - £150/£250.
 Marconi RCL Bridge type TF2700 - £150.
 Marconi/Saunders Signal Sources type - 605B-6070A-6055A-6059A-6057A-6056 - £250-£350. 400Mc/s to 18GHz
 Marconi Microwave 6600A 1 sweep osc., mainframe with 6650PI - 18-26.5 GHz or 6651 PI - 26.5-40GHz-£750 or PI only £600. MF only £250.
 Tektronix Plug-ins 7A13-7A14-7A18-7A24-7A26-7A11-7M11-7S11-7D10-7S12-S1-S2-S6-S52-PG506-SC504-SG502-SG503-SG504-DC503-DC508-DD501-WR501-DM501A-FG501A-TG501-PG502-DC505A-FG504-7B80 + 85 - 7B92A.
 Gould J3B test oscillator + manual - £150.
 Tektronix Mainframes - 7603-7623A-7613-7704A-7844-7904-TM501-TM503-TM506-7904A-7834-7623-7633-7844-7854-7104.
 Marconi 6155A Signal Source-1 to 2GHz - LED - £400.
 Barr & Stroud Variable filter EF3 0.1Hz-100Kc/s + high pass + low pass - £150.

Racal/Dana 9300 RMS voltmeter - £250.
 HP 8750A storage normalizer - £400 with lead + S.A. or N, A Interface. Board fitted.
 TEKTRONIX - 7S14-7T11-7S11-7S12-S1-S2-S3-S4-S5-S52-S53-7M11.
 Marconi mod meters type TF2304 - £250.
 Systron Donner counter type 6054B - 20Mc/s - 24GHz - LED readout - £1k.
 Farnell electronic load type RB1030-35 - £350.
 Racal/Dana counters-99904-9905-9906-9915-9916-9917-9921-50Mc/s-3GHz - £100 - £450 - all fitted with FX standards.
 HP180TR, HP181T, HP182T mainframes £300 - £500.
 Marconi 6700A sweep oscillator - 18GHz Pls available.
 Racal/Dana VLF frequency standard equipment. Tracer receiver type 900A + difference meter type 527E + rubidium standard type 9475 - £2750.
 HP432A-435A or B-436A-power meters + powerheads to 60GHz - £150 - £1750 - spare heads.
 HP8614A signal gen 800Mc/s - 2.4GHz, new colour - £400.
 HP8616A signal gen 1.8Hz - 4.5GHz, new colour £400.
 HP3336A or B syn level generator - £500 - £600.
 HP3586A or C selective level meter - £500.
 HP8683D S/G microwave 2.3-13GHz-opt 001 - 003 - £1k.
 HP8640B S/G AM-FM 512Mc/s or 1024Mc/s. Opt 001 or 002 or 003 - £800-£1250.
 HP86222A+B Sweep PI -01-2.4GHz + ATT £1000-£1250.
 HP86290A+B Sweep PI-2 - 18GHz - £1000 - £1250.
 HP86 Series Pls in stock - splitban from 10Mc/s - 18.6GHz - £250 - £1k.
 HP8620C Mainframe - £250. IEEE.
 HP8615A Programmable signal source - 1MHZ - 50Mc/s - opt 002-£1k.
 HP8601A Sweep generator .1-110Mc/s £250.
 HP8349A Microwave Amp 2 - 20GHz Solid state - £1500.
 HP1980B Oscilloscope measurement system - £300.
 HP3455/3456A Digital voltmeter - £400.
 HP5370A Universal time interval counter - £1k.
 HP5335A Universal counter - 200Mc/s-£1000.
 HP5328A Universal counter - 500Mc/s - £250.
 HP6034A Power supply -0-60V-0-10 amps - £500.
 HP3710A 3715A-3716A-3702B-3703B-3705A-3711A-3791B-3712A-3793B microwave link analyser.
 HP3552A Transmission test set - £350.
 HP3763A Error detector - £500.
 HP3764A Digital transmission analyser - £600.
 HP3770A Amp delay distortion analyser - £400.
 HP3770B - £450.
 HP3780A Pattern generator detector - £400.
 HP3781A Pattern generator - £400.
 HP3782A Error detector - £400.
 TEKTRONIX 577 Curve tracer + adaptors - £900.
 TEKTRONIX 1502/1503 TDR cable test set - £400.
 Racal 1991-1992-1998 - 1300Mc/s counters - £400-£900.
 Fluke 80K-40 high voltage probe in case - BN - £50-£75.
 EIP545 microwave 18GHz counter - £1200.
 Fluke 510A AC ref standard - 400Hz-£200.
 Fluke 355A DC voltage standard - £300.
 Wiltron 610D Sweep Gen + 6124C PI-4-8GHz-£400.
 Wiltron 610D Sweep Generator +61084D PI - 1Mc/s - 1500Mc/s £500 - 10 Mc/s - 18GHz - £1000.
 HP8699B Sweep PI YIG oscillator .01 - 4GHz - £300. 8690B MF-£250. Both £500.
 Dummy Loads & Power att up to 2.5 kilowatts FX up to 18GHz - microwave parts new and ex equip - relays - attenuators - switches - waveguides - Yigs - SMA - APC7 plugs - adaptors etc. qty. in stock.
 B&K items in stock - ask for list.
 Power Supplies Heavy duty + bench in stock - Farnell - HP - Weir - Thurby - Racal etc. Ask for list. Large quantity in stock, all types to 400 amp - 100kV.
 Marconi 6960/6960B Power meter P head - £600-900.
 Marconi TF2955 radio test set - £1600.
 Marconi TF2958 radio test set - £1800.
 Marconi TF2960 radio test set - £2000.
 Marconi TF2015 S/G 10Mc/s - 520Mc/s AM/FM - £100.
 Marconi TF2016A S/G 10Kc/s-120Mc/s. AM/FM - £100.
 Marconi TF2171 Digital synchronizer for 2015/2016 - £50.
 Marconi TF2018 S/G 80Kc/s-520Mc/s. AM/FM - £500.
 Marconi TF2018A S/G 80Kc/s-520Mc/s. AM/FM - £600.
 Marconi TF2019 S/G 80Kc/s-1040Mc/s. AM/FM - £800.
 Marconi TF2019A S/G 80Kc/s-1040Mc/s. AM/FM - £1000.
 Marconi TF2022E S/G 10Kc/s-1.01GHzs. AM/FM - £1260.
 Marconi TF6311 Microwave Sweep S/G 10Mc/s - 20GHz c/w TF6501 amplitude Anz. plus heads 10Kc/s-20GHz. Heads available to 40GHz - £4000.
 Farnell S/G ESG1000 10Hz-1000Mc/s. AM/FM - £800.
 TF2370 Spectrum Anz's 30Hz-110Mc/s. Large qty to clear as received from Gov - all sold as is from pile complete or add £100 for basic testing and adjustment. Callers preferred - Pick your own from over sixty units.
 A. Early Model - Grey - Rear horizontal alloy cooling fins - qty of 5 - £750 lot - singly - £200.
 B. Late Model - Grey-Vertical alloy cooling fins - £300.
 Marconi TK2373 Extender to 1.25GHz - £300 - £400.
 HP3325A Synthesized function generator - £1000 - £1500.
 HP3325B Synthesized function generator - £2500.
 HP8405A Vector voltmeter - late colour - £400.
 HP8508A Vector voltmeter - £2500.
 HP8505A Network Anz 500KHz-1.3GHz - £1000.
 HP8505A + 8502A or 8503A test sets - £1200 - £1500.
 HP8505A + 8502A or 8503A + 8501A normalizer - £1750-£2000.

HP8557A .01Mc/s-350Mc/s - 8558B 0.1-1500Mc/s - 8559A .01-21GHz 180T or 180C-D-T £500 - £2000.
 TEK492 Spectrum Anz-OPT 2-500Kc/s-21GHz - £2.5k.
 TEK492P S.A. opt 1-2-3-50 Kc/s - 21GHz £4k.
 TEK495 S.A. 100Hz - 1.8GHz - £3k.
 TEKTRONIX - HP Oscilloscopes - 100Mc/s-465-465B-1740-1741 etc - £300 - qty in stock.
 Phillips 3217 50Mc/s oscilloscopes - £150-£250.
 Phillips 3296 350Mc/s IR remote oscilloscope - £500.
 Hitachi VC6041 Dig storage oscilloscope - 40Mc/s - £500.
 TEKTRONIX 2445 + DMM - 250Mc/s - £800.
 R&S APN 62 LF S/G 0.1Hz - 260KHz with book - £750.
 Vavetek-Schlumberger 4031 Radio communication test set - EPOA
LIGHT AND OPTICAL EQUIPMENT
 Anritsu ML93A & Optical Lead Power Meter.
 Anritsu ML93B & Optical Lead Power Meter.
 Power Sensors for above MA96A - MA98A - MA913A - Battery Pack MZ95A.
 Anritsu MW97A Pulse Echo Tester.
 PI available - MH914C 1.3 - MH915B 1.3 - MH913B 0.85 - MH925A 1.3 - MH929A 1.55 - MH925A 1.3GI - MH914C 1.3SM.
 Anritsu MW98A Time Domain Reflector.
 PI available - MH914C 1.3 - MH915B 1.3 - MH913B 0.85 - MH925A 1.3 - MH929A 1.55 - MH925A 1.3GI - MH914C 1.3SM.
 Anritsu MZ100A E/O Converter.
 + MG912B (LD 1.35) Light Source + MG92B (LD 0.85) Light Source
 Anritsu MZ118A O/E Converter.
 +MH922A 0.8 O/E unit + MH923 A1.3 O/E unit.
 Anritsu ML96B Power Meter & Charger.
 Anritsu MN95B Variable Att. 1300.
 Barr & Stroud LS10 Light Source.
 BT Power Unit 850 - 1300 - 1500.
 Photo Dyne 1950 XR Continuous Att. 1300 - 1500.
 Photo Dyne 1800 FA. Att.
 NKT Electronic QAM30 Att Meter (MN3032TX) 1300 out.
 Electro Optic Developments FO-500 TX Laser.
 Cossor-Raytheon 108L Optical Cable Fault Locator 0-1000M 0-10kM.
 Intelco 220 Single Mode Att 1532.
 TEK P6701 Optical Converter 700 MC/S-850.
 TEK Orionics 7000 Type PI OTDR-103A.
 HP81512A Head 150Mc/s 950-1700.
 HP84801A Fibre Power Sensor 600-1200.
 HP8158B ATT OPT 002+011 1300-1550.
 HP81519A RX DC-400MC/S 550-950.
 STC OFTX-3 Laser source.
 STC OFRX-3.
 STC OFR10 Reflectometer.
 STC OFSK15 Machine jointing + eye magnifier.
 Anritsu MS55A2 Radio communication anz - £1500
 Anritsu MG3601A Syn S/G 0.1 - 1040 Mc/S AM-FM - EPOA
 Anritsu ME453L RX Microwave ANZ.
 Anritsu ME453L TX Microwave ANZ.
 Anritsu MH3700A Jitter Mod Oscillator.
 Anritsu MG642A Pulse Patt Gen.
 Anritsu SA MS 2601A 10KHz - 2.2 GHz - £2500.
 Anritsu SA MS 710F 100Kc/s - 23 GHz - EPOA.
 Complete MS65A Error Detector.
 System MS02A Timer & Digital Printer.
 Anritsu ML612A Sel Level Meter.
 Anritsu ML244A Sel Level Meter.
 Advantest TR98201 Signal Gen.
 Advantest TR9402 Digital Spectrum ANZ.
 Siemens D2108 Level Meter.
 Siemens D2150 Bit Error Meter.
 W&G PCMG3 Auto Measuring Set.
 W&G SPM14 Sel Level Meter.
 W&G SPM15 Sel Level Meter.
 W&G SPM16 Sel Level Meter.
 W&G PS19 Level Gen - £1k.
 W&G DA20+DA1 Data ANZ.
 W&G PMG3 Transmission Measuring Set.
 W&G PSS16 Generator.
 W&G PS14 Level Generator.
 W&G EPM-1 Plus Head Milliwatt Power Meter - £450.
 W&G DLM3 Phase Jitter & Noise - £500
 W&G DLM4 Data Line Test Set - £750.
 W&G PS10 & PM10 Level Gen.
 HP5352B Microwave counter Opt 010-005. 46 GHz brand new £5000.
 HP8342A+5344A Microwave counter +Syn 18GHz - £1600.
 HP8112A Pulse Gen 50Mc/s - £1400.
 HP8660C S/G AM/FM - Phase • 01-110Mc/s - 1300Mc/s - 2600 MC/s £1-£2k.
 HP4274A LCR Meter + Adaptor.
 HP8754A Network ANZ 4-1300Mc/s + 8502A + cables.
 HP8754A Network ANZ H26 - 2600Mc/s + 8502A + cables.
 HP8116A Pulse function Gen £2200.
 HP3588A S.A. 10Hz - 150Mc/s opt 001-003.
 HP54100A DIG Oscilloscope 1GHz - P.O.R.
 HP4501A DIG Oscilloscope 100Mc/s - P.O.R.
 TEK OF 150 Fibre Optic TDR.
 MAR S/G 2022D 10Kc/s - 1GHz - White - £1400.
 HP1630-1631-1650 Logic ANZs.

NEW REVISED LOW PRICES FOR OLDER EQUIPMENT

ITEMS BOUGHT FROM HM GOVERNMENT BEING SURPLUS. PRICE IS EX WORKS. SAE FOR ENQUIRIES. PHONE FOR APPOINTMENT OR FOR DEMONSTRATION OF ANY ITEMS, AVAILABILITY OR PRICE CHANGE. VAT AND CARRIAGE EXTRA. ITEMS MARKED TESTED HAVE 30 DAY WARRANTY. WANTED: TEST EQUIPMENT-VALVES-PLUGS AND SOCKETS-SYNCRON-TRANSMITTING AND RECEIVING EQUIPMENT ETC.

Johns Radio, Whitehall Works, 84 Whitehall Road East, Birkenshaw, Bradford BD11 2ER. Tel: (01274) 684007. Fax: 651160

CIRCLE NO. 120 ON REPLY CARD

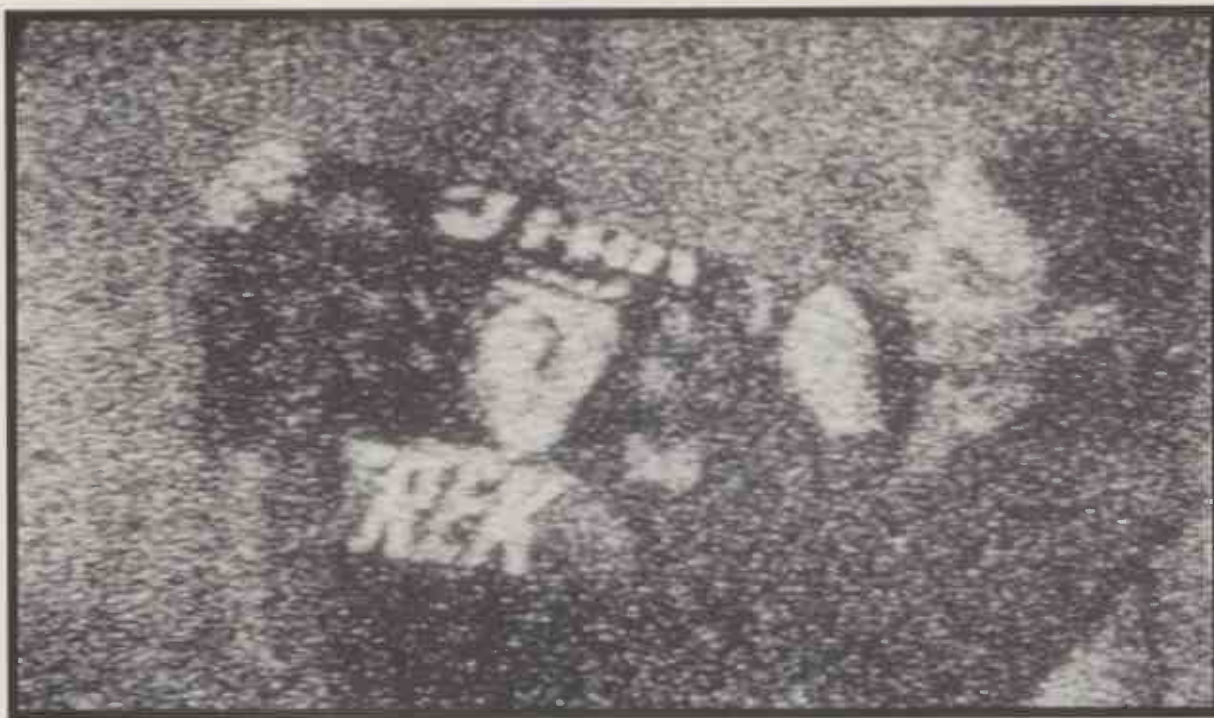

Know noise

Joe Carr looks at noise from the receiver designer's perspective and explains which elements of the receiving system are the biggest contributors to it.

If you are in electronics, and you work with signals, then you will undoubtedly have to deal with noise. A radio receiver for example must detect signals in the presence of noise. Indeed, radio reception – especially at the weak signal level – is essentially a game of signal-to-noise ratio.

The signal-to-noise or s-to-n ratio is the key here because a signal must be above the noise level before it can be successfully detected and used.

Noise affects other electronics systems as well as receivers. In medical electronics, for example, the very low electrical potentials generated by the human brain are displayed by an electroencephalograph, or EEG, machine. Those signals are of the order of 1 to 100 μ V. Because they exist in a high-impedance source and high 50 or 60Hz electrical mains fields, they are often obscured. But they can also be obscured by noise generated in amplifier circuits.

Noise comes in a number of different guises, but for sake of this discussion we can divide noise sources into two classes: sources external to the receiver or amplifier and internal sources.

There is little you can do about external noise sources. They consist of natural and man-made electromagnetic signals that fall within the passband of the receiver. Figure 1 shows an approximation of the external noise situation from the middle of the amplitude-modulation broadcast band to the low end of the vhf region. One has to select a receiver that can cope with external noise sources – especially if the noise sources are strong.

Some natural external noise sources are extraterrestrial.

These signals that form the basis of radio astronomy. For example, if you aim a beam antenna at the eastern horizon prior to sunrise, a distinct rise of noise level occurs as the Sun slips above the horizon – especially in the vhf region. The reverse occurs in the west at sunset, but less dramatically, probably because atmospheric ionisation decays much slower than it is generated.

During World War II, it is reported that radar operators noted an increase in received noise level any time the Milky Way

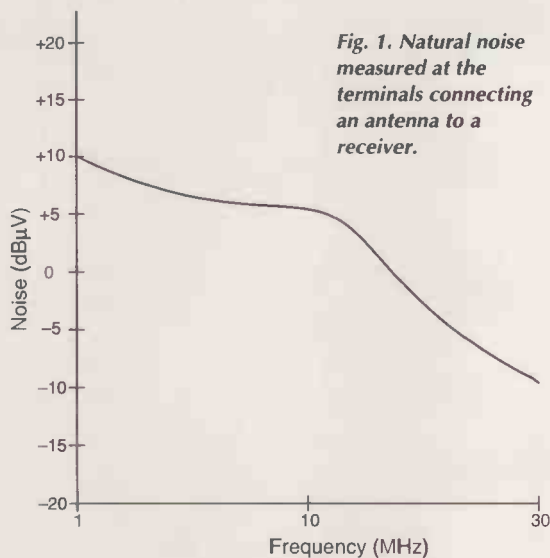
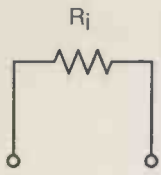
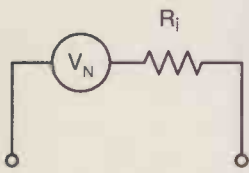

Fig. 1. Natural noise measured at the terminals connecting an antenna to a receiver.

Joseph J. Carr, MSEE



(a)



(b)

Fig. 2. Model of an ideal resistor, a) and a real resistor - i.e. pure resistance plus a noise source, b).

was above the horizon, decreasing the range at which they could detect in-bound German bombers. Radio astronomy was only then in its infancy, so the effect was apparently not anticipated.

There is also some well-known, easily observed noise from the planet Jupiter in the 18 to 30MHz band.¹

Internal noise sources

A receiver's internal noise sources are affected by the design of the receiver. Ideal receivers produce no noise of their own, so the output signal from the ideal receiver would contain only the noise that was present at the input along with the radio signal. But real receiver circuits produce a certain level of internal noise of their own.

Even a simple fixed-value resistor is noisy. Figure 2a) shows the equivalent circuit for an ideal, noise free resistor, while Fig. 2b) shows a practical real-world resistor. The noise in the real-world resistor is represented in Fig. 2b) by a noise voltage source, V_n , in series with the ideal, noise free resistance, R_i .

At any temperature above absolute zero - 0K or about -273°C - electrons in any material are in constant random motion. Because of the inherent randomness of that motion, however, there is no detectable current in any one direction.

In other words, electron drift in any single direction is cancelled over even short time periods by equal drift in the opposite direction. Electron motions are therefore statistically decorrelated. There is, however, a continuous series of random current pulses generated in the material, and those pulses are seen by the outside world as noise signals.

If a shielded 50Ω resistor is connected across the antenna input terminals of a radio receiver, the noise level at the receiver output will increase by a predictable amount over the short-circuit noise level. Noise signals of this type are called by several names: thermal agitation noise, thermal noise, or Johnson noise. This type of noise is also called 'white noise' because it has a very broadband - near gaussian - spectral density.

The thermal noise spectrum is dominated by mid-frequencies - 104 to 105Hz - and is essentially flat. The term 'white noise' is a metaphor developed from white light, which is composed of all visible colour frequencies. The expression for such noise is,

$$V_n = \sqrt{4KTBR} \tag{1}$$

Fig. 3. Noise voltage for bandwidths to 10kHz for a 50Ω resistor.

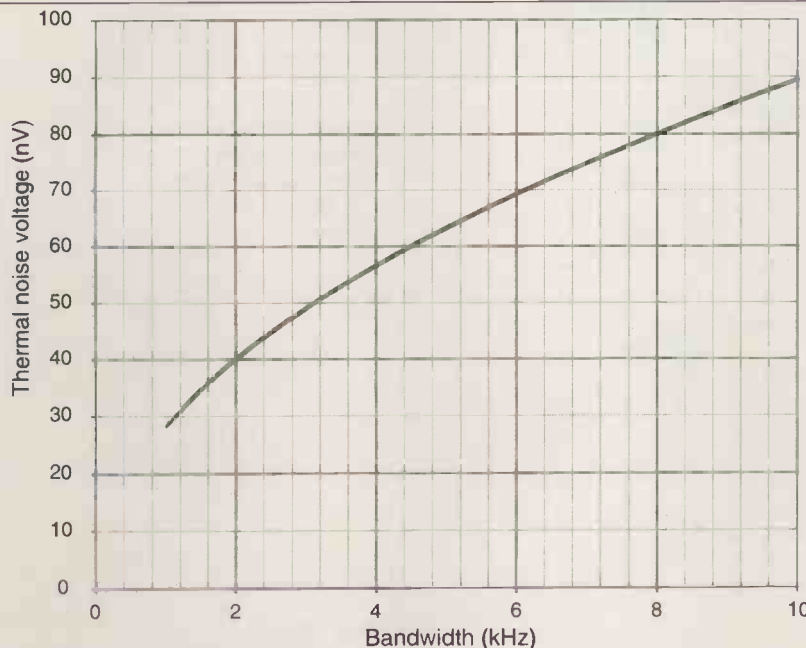

Table 1. Noise voltage for bandwidths to 10kHz.

Bandwidth (kHz)	Noise $\times 10^{-8}$ (V)
1	2.83
1.5	3.46
2	4.00
2.5	4.47
3	4.9
3.5	5.29
4	5.66
4.5	6.00
5	6.33
5.5	6.63
6	6.93
6.5	7.21
7	7.49
7.5	7.75
8	8.00
8.5	8.25
9	8.49
9.5	8.72
10	8.95

Where V_n is the noise potential in volts, K is Boltzmann's constant (1.38×10^{-23} J/K), T is the temperature in kelvin, R is the resistance in ohms and B is bandwidth in hertz. Temperature T is normally set to an average room temperature of 290K by convention.

Table 1 and Fig. 3 show noise values for a 50Ω resistor at various bandwidths out to 10kHz. Because different bandwidths are used for different reception modes, it is common practice to delete the bandwidth factor in equation 1 and write it as,

$$V_n = \sqrt{4KTR} \frac{V}{\sqrt{Hz}} \tag{2}$$

With this equation, you can find the noise voltage for any particular bandwidth by taking its square root and multiplying it by the equation. It is essentially the solution of the previous equation normalised for a 1Hz bandwidth.

Signal-to-noise ratio

Receivers are evaluated for quality on the basis of signal-to-noise ratio, also known as S/N or SNR and sometimes denoted S_n . The goal of the designer is to enhance the s-to-n ratio as much as possible.

Ultimately, the minimum signal level detectable at the output of an amplifier or radio receiver is that level which appears just above the noise floor level - usually measured in dBm. Therefore, the lower the system noise floor, the smaller the minimum allowable signal. Designers of weak signal receivers spend a great deal of effort on suppressing the noise floor as low as possible.

Noise factors, figures and temperatures

The noise performance of a receiver or amplifier can be defined in three different, but related, ways: noise factor, or F_N , noise figure, or NF , and equivalent noise temperature, T_e ; these properties are definable as a simple ratio, decibel ratio or kelvin temperature, respectively.

Noise factor, F_N . For components such as resistors, the noise factor is the ratio of the noise produced by a real resistor to the simple thermal noise of an ideal resistor.

The noise factor of a radio receiver - or any system - is the ratio of output noise power, P_{no} , to input noise power, P_{ni} :

$$F_N = \left[\frac{P_{NO}}{P_{NI}} \right] T = 290K \quad (3)$$

In order to make comparisons easier, the noise factor is usually measured at the standard temperature T_0 of 290K, i.e. standardised room temperature; in some countries though, 299 or 300K are commonly used, but the differences are negligible.

It is also possible to define noise factor F_N in terms of the output and input signal-to-noise ratios:

$$F_N = \frac{S_{NI}}{S_{NO}} \quad (4)$$

where S_{NI} is the input signal-to-noise ratio, S_{NO} is the output signal-to-noise ratio.

Noise figure, NF. The noise figure is frequently used to measure the receiver's 'goodness,' i.e. its departure from 'idealness.' Thus, it is a figure of merit. The noise figure is the noise factor converted to decibel notation,

$$NF = 10 \log F_N \quad (5)$$

where NF is the noise figure in decibels and F_N is the noise factor. Note that the log here is base 10.

Noise temperature, T_e . The noise 'temperature' is a means for specifying noise in terms of an equivalent temperature. That is, the noise level that would be produced by a resistor at that temperature, expressed in kelvin.

Evaluating the noise equations shows that the noise power is directly proportional to temperature in kelvin, and also that noise power collapses to zero at the temperature of absolute zero (0K).

Note that the equivalent noise temperature T_e is not the physical temperature of the amplifier, but rather a theoretical construct that is an equivalent temperature that produces that amount of noise power in a resistor.

Noise temperature is related to the noise factor by:

$$T_e = (F_N - 1)T_0 \quad (6)$$

and to noise figure by

$$T_e = 290(10^{NF/10} - 1) \quad (7)$$

Noise temperature is often specified for receivers and amplifiers in combination with, or in lieu of the noise figure.

Noise in cascade amplifiers and receivers

A noise signal is seen by any amplifier following the noise source as a valid input signal.

Each stage in the cascade chain, Fig. 4, amplifies both the signals and the noise from previous stages. Each stage also contributes some additional noise of its own. Thus, in a cascade amplifier the final stage sees an input signal that consists of the original signal and noise amplified by each successive stage plus the noise contributed by earlier stages.

The overall noise factor for a cascade amplifier can be calculated from Friis' noise equation,

$$F_N = F_1 + \frac{F_2 - 1}{G_1} + \frac{F_3 - 1}{G_1 G_2} + \dots + \frac{F_N - 1}{G_1 G_2 \dots G_{N-1}} \quad (8)$$

Noise calculations for a configuration such as Fig. 5, obtained via Excel from gain and noise figure entered into the spreadsheet in decibels.

Stage	Gain/loss (dB)	Gain/loss (lin.)	Noise figure	Noise factor	Noise Temp.
Preamplifier	15	31.62	2.2	1.66	191
Transmission line	-2	0.63	2.00	1.58	170
RF amplifier	10	10.00	3	2.00	289
Mixer	-6	0.25	4.5	2.82	527
Overall	17	50.12	2.398	1.737	214

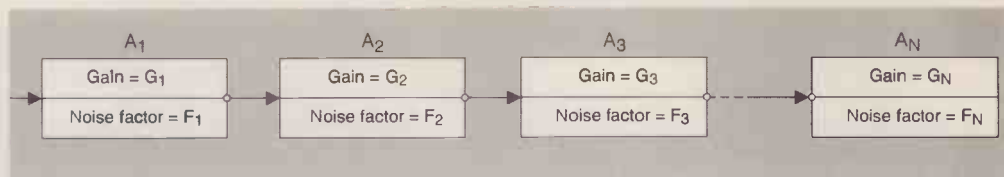

Fig. 4. In a cascaded amplifier chain like this one, each stage not only adds its own noise, but amplifies noise from the preceding stage.

where F_N is the overall noise factor of N stages in cascade, F_1 is the noise factor of stage 1, F_2 is the noise factor of stage 2, F_N is the noise factor of the n th stage, G_1 is the gain of stage 1, G_2 is the gain of stage 2 and G_{N-1} is the gain of stage $n-1$.

As you can see from Friis' equation, the noise factor of the entire cascade chain is dominated by the noise contribution of the first stage or two. High-gain, low-noise rf amplifier chains, or receivers, typically use a low-noise amplifier circuits for the first stage or two in the cascade chain.

As an example, you will find a low-noise amplifier at the feedpoint of a satellite receiver's dish antenna, and possibly another one at the input of the receiver module itself. Other amplifiers in the chain might be more modest, although their noise contribution cannot be ignored at radio astronomy signal levels.

Receiver noise floor

The noise floor of the receiver is a statement of the amount of noise produced by the receiver's internal circuitry, and directly affects the sensitivity of the receiver.

The noise floor is typically expressed in dBm. Its specification is evaluated as follows: the more negative the better. The best receivers have noise floor numbers of greater than -130dBm, while some very good receivers offer numbers of -115 dBm to -130 dBm.

The noise floor depends directly on the bandwidth used to make the measurement. Receiver advertisements usually specify the bandwidth, but remember to compare the figure given with the bandwidth that you'll need for the mode of transmission you want to receive. If, for example, you are interested only in weak 6kHz wide amplitude-modulated signals, and the noise floor is specified for a 250Hz cw filter, then the noise floor might be too high for your use.

Receiving-system example

Figure 5 shows a receiving system that is common in the vhf through microwave regions of the spectrum. An antenna is used to obtain the signal, and a low-noise amplifier, A_1 in Fig. 5, is provided to boost the antenna signal.

It is common practice to place the low-noise amplifier at

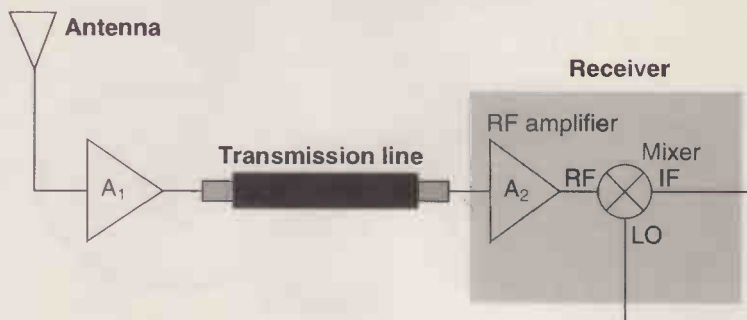

Fig. 5. Typical receiver system front-end. Low-noise amplifier A_1 is put before the transmission line. If it came after, it would have to deal with a signal subjected to more loss.

the antenna terminals so that it does not have to overcome the loss of the transmission line.

The receiver may or may not have an rf amplifier, but in this model one is used, namely A₂. The mixer then converts the rf signal to the intermediate frequency used by the receiver.

Loss in the coaxial cable transmission line can be a significant cause of noise in the system. The cable loss is usually expressed in decibels, and is taken from the manufacturer's data sheets if no actual measurements are available.

Typically, the manufacturer will provide a chart that relates loss in decibels per metre (dB/m) to frequency. Find the loss factor appropriate to the desired frequency, and correct for the actual length of the line.

The noise temperature of the transmission line is:

$$T_{e(\text{line})} = T_L(L-1) \quad (9)$$

where $T_{e(\text{line})}$ is the noise temperature of the line and L is the loss of the line expressed in linear terms, as a ratio.

Table 1 shows the results of making the noise calculations on a receiving system such as Fig. 5 when the following specifications are used,

Stage	Gain (dB)	Noise figure (dB)
Preamp	15	2.2
Trans. line	-2	2.0
RF amp	10	3.0
Mixer	-6	4.5

Overall gain for this part of the receiver is the sum of the gains, or 17dB.

The results of the Friis equation shows an overall noise figure of 2.398.

If you program a spreadsheet with the noise equations so that you can vary the noise figure parameters, it becomes apparent that the first stage dominates.

Let's do a little *ceterus paribus*[†] exercise in which one noise figure is changed by 1dB. If the preamplifier noise figure is increased to 3.2dB, then the overall noise figure rises to 3.36dB.

Increasing the transmission line noise figure to 3dB only raises the noise figure to 2.47dB. Increasing the rf amplifier noise figure to 4dB increases the overall noise figure to 2.46dB. This finally increases the mixer noise figure to 2.41dB.

For a 1dB increase in noise figure, the overall noise figure changes to:

Stage	New NF (dB)	Change
Low-noise amplifier	3.20	+0.8 dB
Transmission line	2.47	+0.072dB
RF amplifier	2.46	+0.062dB
Mixer	2.41	+0.012dB

Note that the increase in overall noise figure is greatest for the first stage in the chain, and that the change for each succeeding stage is less than for the stage before. The lesson here is to put as much effort as possible into the first stage in order to reduce the noise figure overall. ■

Reference

1. Carr, J., RadioScience Observing, Vol. 1.

† All else remaining unchanged.

Those
Engineers Ltd



Spicycle™



The World is getting onto Spicycles!

Jump onto the future today – tomorrow's electronic engineering CAD from the UK's leading simulation author.

- Schematic editing – publication quality images
- Analogue + mixed mode digital simulation with extended SPICE-like functions
- Upgrade path to extensive range of drawing tools each with high definition visuals
- TrueType fonts
- Back annotation of components from simulator
- Simulate directly from your drawings for the ultimate in design checking
- Import & reverse engineer SPICE net lists
- Library includes electronic + mechanical engineering behavioural devices
- Upgrade path from Geswin (existing customers)
- 12 months maintenance included (limited introductory offer)

Please contact Charles Clarke at
 Those Engineers Ltd,
 31 Birkbeck Road, LONDON NW7 4BP.
 Tel +44 (0) 181 906 0155
 Fax +44 (0) 181 906 0960
 e-mail Those_Engineers@compuserve.com
 web http://www.spiceage.com

CIRCLE NO.121 ON REPLY CARD



®

'THE RACK RANGE' MAINS DISTRIBUTION PANELS FOR 19" RACK MOUNTING HORIZONTAL

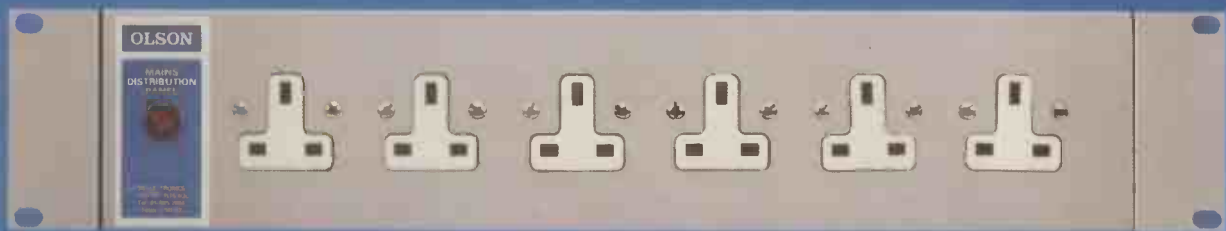
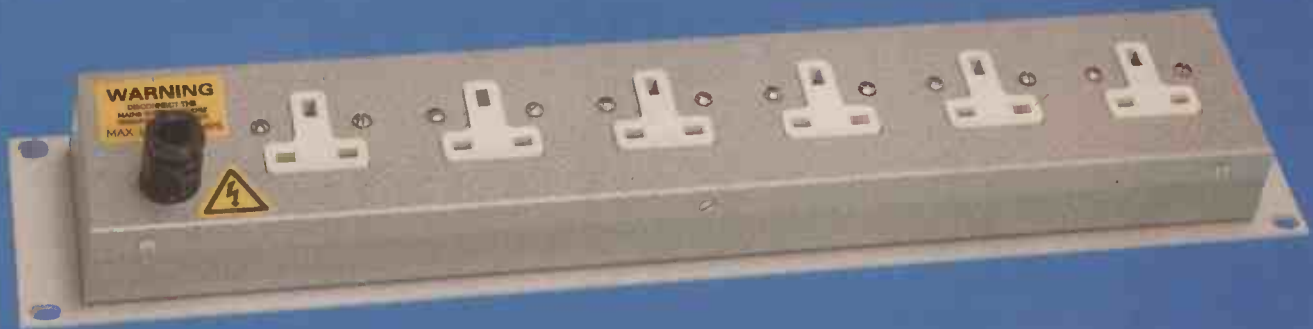
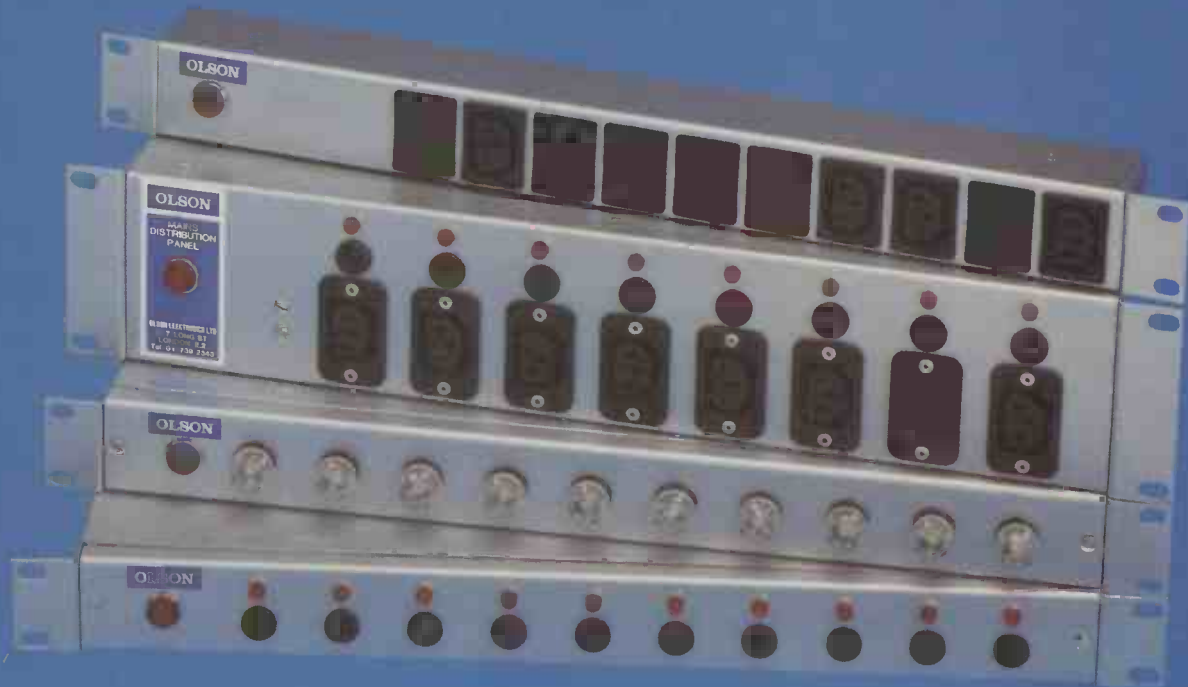

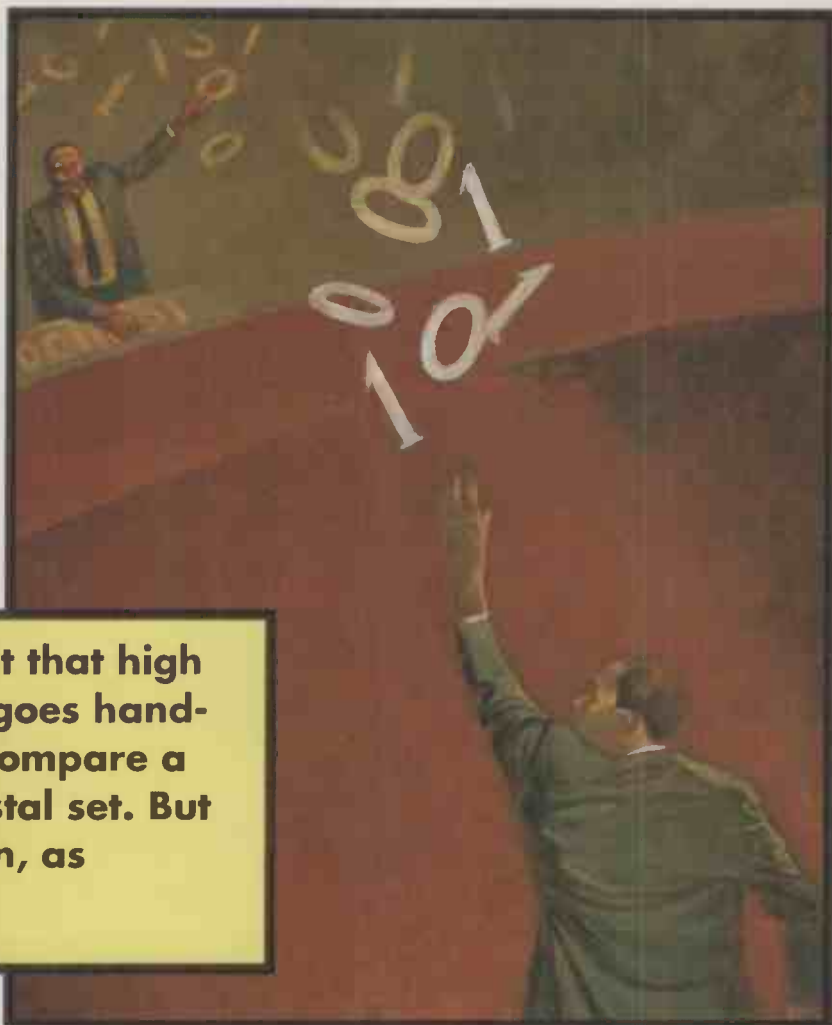

Conventional wisdom has it that high performance in a receiver goes hand-in-hand with complexity. Compare a comms receiver with a crystal set. But there is a notable exception, as

Ian Hickman explains.

Super-regen or super-replacement?

As a lad, my introduction to wireless technology was a crystal set, given me by my grandmother.

Wanting something better, I was soon building battery sets of my own, and experiencing the thrill of DXing – receiving distant stations – thanks to the greatly increased sensitivity afforded by an expertly wielded reaction control.

Reaction – or in simple terms, positive feedback at rf – is the key to obtaining a receiver with high sensitivity while keeping the component count low. With reaction as it is normally implemented though, you need to be skillful in using both the tuning and reaction controls, in order to achieve the best performance.

But all this is effectively automated in the ‘super-regenerative’ receiver, which dates from well before the Second World War. It was described – but not explained – in reference 1. This description left me unclear about how the super-regenerative receiver worked. The author gives a reference to another description, reference 2, which I hope is more illuminating, although I have not seen it.

While I could find no mention of the ‘super-regen’ in the Admiralty Handbook of Wireless Telegraphy of 1925, by the 1939 edition it had duly made its appearance. Army veterans of the Second World War may remember a super-regen set used for communication between tanks, and operating in the uhf range.

The receiver with reaction

In a simple receiver with reaction, sensitivity and selectivity both increase as the degree of positive feedback is increased. This increase continues until the set is on the verge of oscillation, or actually oscillating very weakly. Any further increase in the positive feedback actually reduces the sensitivity, as the following explanation shows.

In any oscillator circuit, the gain of the active device – at the fundamental, i.e. the resonant frequency of the tuned circuit around which reaction is applied – falls with increasing amplitude. This is the mechanism which stabilises the amplitude of oscillation.

In a circuit suitably designed for use as a receiver with reaction, the way the loop gain changes with amplitude is all

important. Several characteristics are shown in Fig. 1.

Characteristic a) – and even more so c) – is ideal for a high-stability low-noise oscillator. The rapid change of loop gain with amplitude, in the region of unity loop gain, results in low amplitude modulation noise sidebands. The fm noise sideband performance is governed mainly by other factors.

But for a receiver with reaction, characteristic d) is just what is wanted. The shallow angle at which the characteristic cuts the unity gain level makes the oscillator extremely susceptible to influence by any outside factor, such as an incoming signal.

Characteristic b), on the other hand is no good to man nor beast. As an oscillator, it will usually start, being kicked into life by the switch-on transient, but may occasionally fail too. As a reaction-aided receiver, as the degree of reaction is increased, it will suddenly burst into oscillation. It will not stop until the reaction control is wound back down some way, where the gain is low again – an annoying sort of hysteresis effect.

Many ingenious attempts have been made to harness reaction, automating it so as always to be at the optimum level. Older readers may remember the ‘Sobellette’ small valve table radio from the fifties. This was a superhet, with but one IF transformer and no IF stage! Instead, the usual double-diode triode detector stage was replaced by a pentode leaky grid detector with reaction.

The theory was that, at the fixed IF, a fixed degree of reaction could be applied, achieving gain and selectivity equivalent to a conventional superhet four-valve-plus-rectifier line-up, but with one less valve.

So much for the theory: the output impedance of the frequency changer varied across the band. This changed the damping on the IF transformer, severely limiting the degree of factory-preset reaction that could safely be applied.

The super-regenerative receiver

The super-regen receiver is another attempt at harnessing the gain increase achievable with reaction. Reverse bias on an initially cut-off valve or transistor rf amplifier with feedback is gradually reduced, until the stage begins to oscillate. When the oscillation has built up to the intended design amplitude, the beyond-cut-off bias is again applied, and the oscillation dies away again.

There are two ways of implementing the periodic cut-off of the device.

In the externally quenched super-regen, a separate quench oscillator is

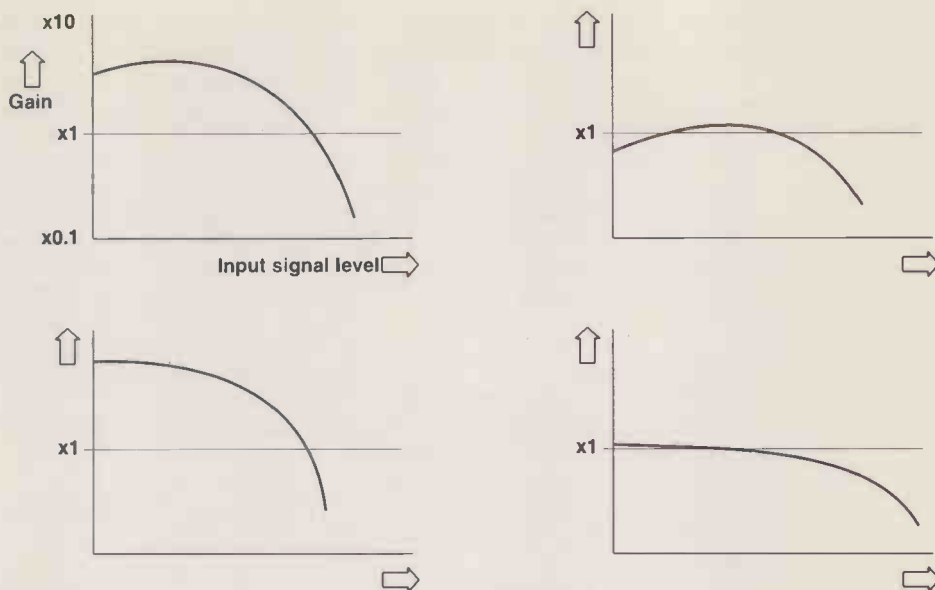

Fig. 1. Showing various ways the open-loop gain of an oscillator can vary with signal level.

used, resulting in a fixed quench frequency, Fig. 2. This is usually in the supersonic or low-rf range, typically 50 to 100kHz.

Alternatively, the oscillator can be provided with self biasing, with an over-long time-constant, so that it ‘squegs’. This results in bursts of class-C operation, each burst cutting off the device until the reverse bias dies away again sufficiently for oscillation to recommence. The self-quenching frequency is again typically in the range 50 to 100kHz in the absence of an incoming signal, but will increase somewhat in the presence of a signal.

The arrangement is usually similar to Fig. 2, but with the time-constant CR increased, and the separate quench oscillator replaced by a short circuit.

External versus internal quenching

Figure 3 shows the build-up of amplitude of rf oscillation, lower trace, in sympathy with the quench waveform, middle trace, in the absence or presence of an incoming signal, top trace. The external quench waveform is shown as sinusoidal, but in the case of a self-quenching circuit, it would be the typical sawtooth waveform of a squegging oscillator.

In the absence of an incoming signal, the oscillation has to build up from the level of the noise floor in the circuit. With an on-tune incoming signal, the build-up starts from a higher level. Consequently, the amplitude reaches any given level sooner than would otherwise be the case.

Thus in the externally quenched case, the burst of oscillation is longer, as in Fig. 3, while in the self quenched case,

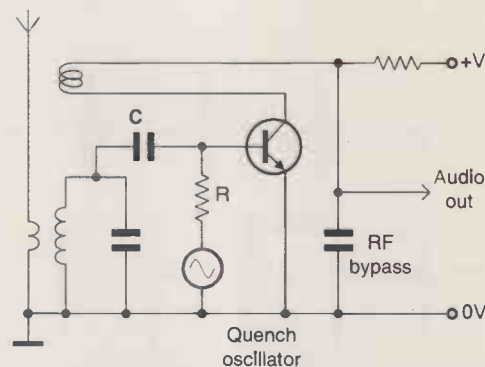

Fig. 2. Simplified circuit diagram of a basic super-regenerative receiver.

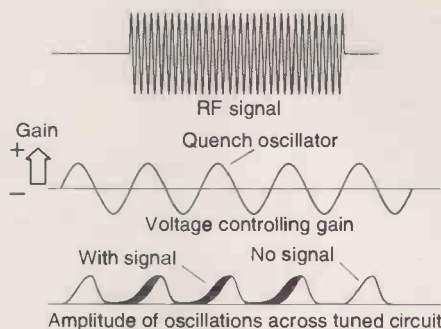

Fig. 3. Illustrating the circuit action of a basic super-regenerative receiver.

the amplitude reaches the level needed to cut off the circuit sooner, Fig. 4. Either way, the current drawn from the supply increases, and as in Fig. 2 this may be taken as the detected signal level.

Whether self or externally quenched, a super-regenerative receiver can be designed to run in either of two modes. In the linear mode, each newly started burst of oscillation is quenched before ever reaching its maximum possible value. The result is a detected signal which varies linearly with the incoming signal level, over a wide range.

Alternatively, the amplitude of oscillation may be designed to reach almost the maximum possible for the given supply rail, before being quenched. This 'logarithmic mode' provides the greatest sensitivity to the smallest signals, giving a kind of limiting or automatic-gain control action with larger signals. Thus the dynamic range of the output is compressed to a manageable value, over a wide range of input levels.

Under the floor

It is important to note that, whether using linear or log mode, external or self-quenching, the off period must be long enough to allow the amplitude of oscillation in the tuned circuit to die down to below the level of the noise floor in the circuit.

Thus each burst of oscillation starts in a random noise-initiated phase, rather than a phase coherent with the previous burst of rf. Otherwise, the

receiver will 'hear' itself, as well as any external signal, with resultant reduced sensitivity.

The super-regen circuit, in common with the reactive receiver, provides great sensitivity with a low component count. But it does not enjoy the other virtue of the receiver with reaction.

The reactive receiver shows enhanced selectivity as well as enhanced sensitivity, due to the Q multiplying effect of reaction. But clearly, the faster build-up of oscillation in the super-regen will be caused by any signal within the bandwidth of the tuned circuit.

At this early stage in the process,

there is as yet no Q enhancement. As a result, the relevant bandwidth is simply the natural, unenhanced bandwidth of the tuned circuit.

The other main drawback of the super-regen receiver, besides its poor selectivity, is its antisocial behaviour towards other users of the band in which it operates. In addition to being a receiver, the super-regen also acts as a very effective broadband jammer.

The narrow pulses of rf, seen in the time domain in Fig. 4, correspond to a forest of spectral lines, spaced at the receiver's pulse repetition frequency. These appear in the frequency domain

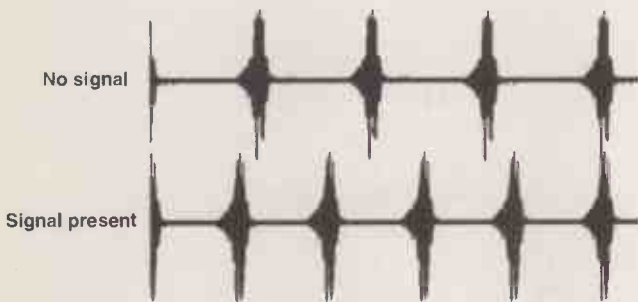

Fig. 4. Bursts of rf in a self quenching super-regen receiver. The no-signal quench frequency – upper trace – is about 80kHz. The increased pulse rate – with a consequent increase in supply current drawn – is seen in the lower trace. The ragged appearance of the rf pulses is due to sub-sampling of the waveform by the digital storage oscilloscope used.

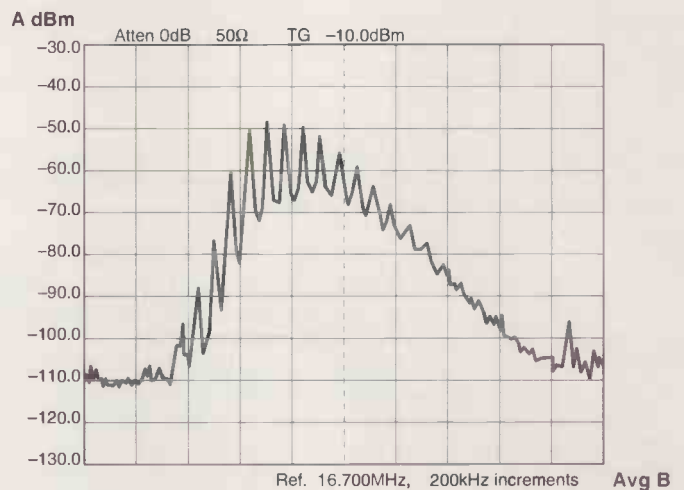

Fig. 5. Typical spectrum of the stray radiation from a super-regen receiver, actually from that shown in Fig. 4. The broad band of interference makes the super-regen a social outcast among receiver architectures.

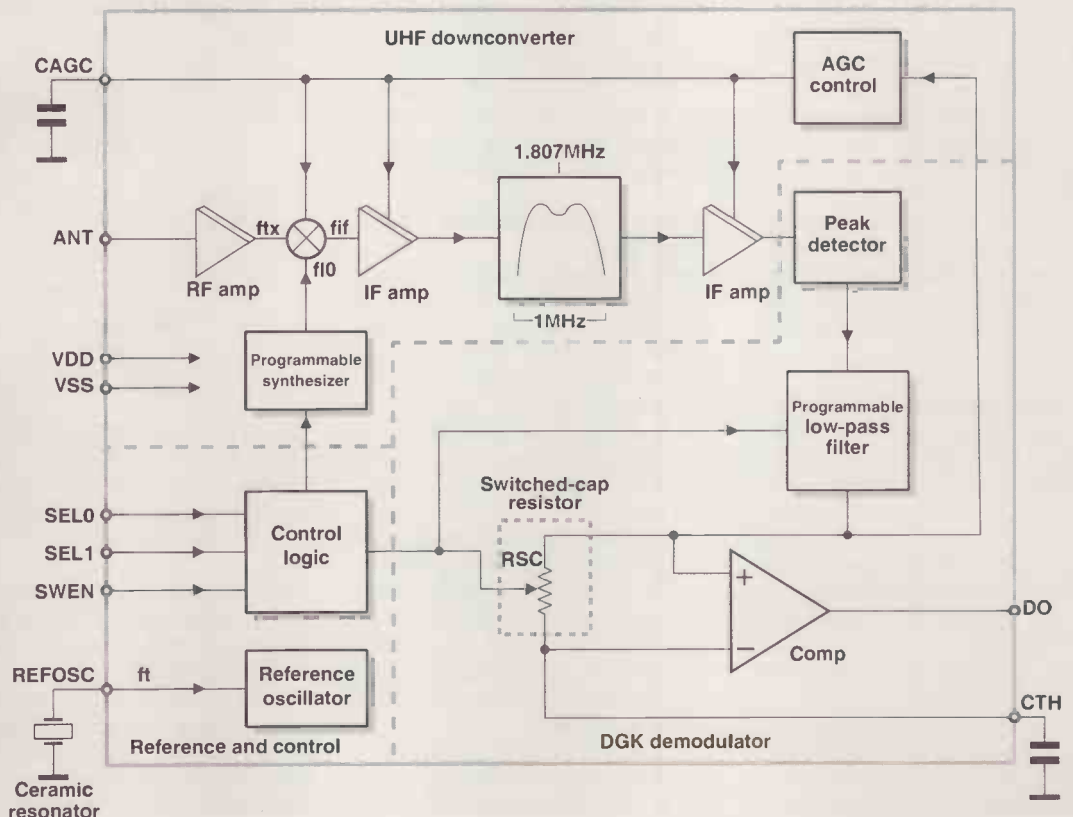

Fig. 6. Block diagram showing the internals of the MICRF001 uhf superhet receiver.

as in the spectrum analyser display of Fig. 5. The typical appearance shown has earned the super-regen the fanciful, if not entirely inappropriate, nickname of the 'hedgehog'.

One ingenious scheme to render the super-regen receiver somewhat less obnoxious appeared in the literature a year or two ago. In this, an additional grounded-gate junction-fet stage preceded the receiver proper, in an attempt to prevent the quench-frequency-modulated rf getting back up the aerial. How effective this was I am unable to report, but the idea does not seem to have caught on.

Simple, but not a super-regen

Imagine your boss comes in one lunchtime, saying that he wants a receiver design for the UK low power radio 418MHz licence-exempt band to MPT1340, and he wants it on his desk by the following morning.

For a quick solution, a super-regen might appear to be the answer. But they are tricky things to get right, and there's not enough time for a superhet design. The answer – ready by teabreak that same afternoon – might be a functional replacement for the super regen, which has recently appeared. This offers the same low component count combined with high sensitivity as the super-regen circuit, but without any of the troublesome stray radiation of the latter.

The *MICRF001 QwikRadio*³ is in fact a fully functional superhet receiver, but the level of integration is so great that an absolutely minimal component count is achieved.

Figure 6 shows the internal workings of the device, which comes in either a 14-pin plastic DIL package or a 14 pin SOIC. Both options operate over -40 to +85°C and draw just 6.3mA from a +5V supply. The claimed sensitivity is -95dBm, making it directly comparable with a super-regen receiver.

The design range of receive frequencies is 300 to 440MHz, over which the device handles on-off keying, data rates of 100 up to 4800bit/s. Talking to the Micrel rep. on the company's stand at the recent Low Power Radio Association Exhibition and Conference, he boasted that the *MICRF001* was the only uhf radio chip you could build into a working radio on experimenter's plug-board.

A uhf radio on bread board?

I obtained a sample for evaluation and, decided to put his boast to the test. My circuit was just about the crudest, simplest that one could devise, Fig. 7. Built on the well known *Experimenter* white plug-board, testing commenced as soon as a suitable reference fre-

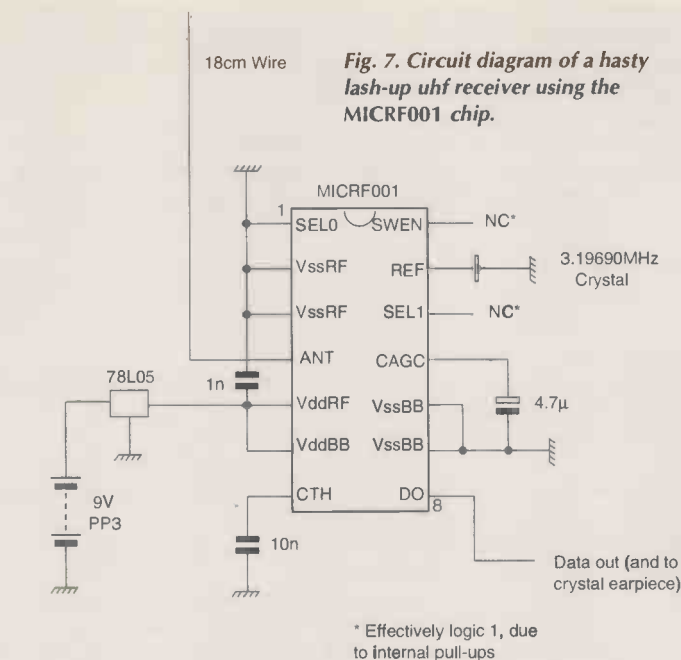

Fig. 7. Circuit diagram of a hasty lash-up uhf receiver using the *MICRF001* chip.

quency crystal had been procured. This was at 3.1969MHz, which is effectively multiplied by a factor of 130 in the device's synthesiser to produce a local oscillator frequency of 415.602MHz.

Given the device's intermediate frequency, which is itself a weak function of the reference frequency, this sets the receive frequency as 418MHz. There's more on this in the panel entitled 'The single-chip superhet'.

Being temporarily without a uhf signal generator, I connected 18cm of wire to the output terminal of a Leader *LSG-16* 100kHz to 100MHz signal generator, to act as a quarterwave whip. The receiver, a metre or so away, was similarly equipped. With internal 1kHz AM selected, the signal generator's output frequency was set to 83.6MHz.

The *MICRF001* receiver picked up the generator's fifth harmonic, slicing the envelope cleanly to recover what looks like a 010101 data stream running at 2kbit/second, Fig. 8, top trace. This is quite a feat, given the low level of the fifth harmonic. In addition, the low modulation depth – barely 20% – hardly resembles on/off keying by a long margin, Fig. 8, lower trace. However, it gave no real indication of the range that I could expect in practice.

Fortunately, an open-site test range on the extensive flat rooftop of a factory, plus a wide range of test equipment, was available to me at the time. This permitted a more quantitative measurement approach.

A Marconi 2022D 10kHz to 1GHz signal generator, with its front panel horizontal and standing on a 1m high parapet, was set to 418MHz and 18cm of wire left poking up from its output

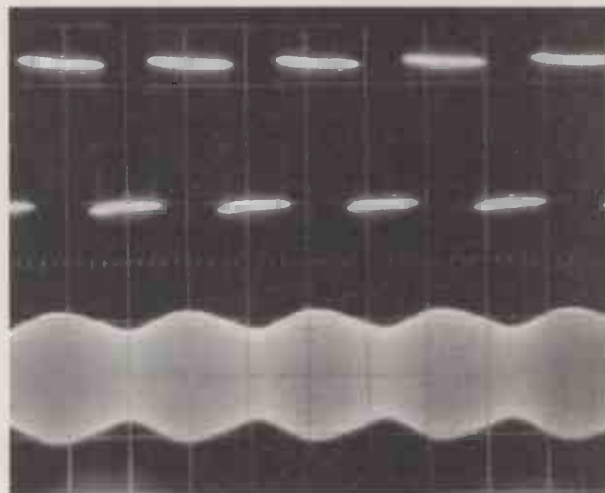

socket. The output level was set to -33dBm (500nW), with 99% amplitude modulation depth at 1kHz.

Range testing

I monitored the receiver's data output at pin 8 with a crystal earpiece. Walking away with the receiver handheld at about the same 1.5m height, the clear 1kHz tone held out to a range of about 20m. Beyond this distance, it disappeared in the noise. Clearly, this brief test involved no danger of interference with other, off-site users.

The permitted transmitter power in the 418MHz band, per MPT1340, is 250µW, or some 500 times as much as the signal generator was delivering. So taking the optimistic free space loss figure of -6dB per doubling of range would predict a working range of 450m. This assumes a transmitter working within the legal limit of power.

The flat earth loss figure of -12dB PDOR is more realistic than the free

Technical support

MICRF001 – Micrel Semiconductor (UK) Ltd., 21 Old Newtown Road, Newbury, RG14 7DP. Tel: 01635 524455, fax: 10635 524466, e-mail: info@micrel.co.uk, Website www.micrel.com

3.1969MHz crystal, Golledge Electronics Limited, Ashwell Park, Ilminster, Somerset, TA19 9DX. Tel: 01460 256100, fax: 01460 256101, e-mail: sales@golledge.co.uk, Website www.golledge.co.uk.

Fig. 8. Upper trace – a 010101 data stream at 2kbit/s, recovered from the fifth harmonic of the 83.6MHz output of a signal generator. 2V/div. vertical, 500µs/div horizontal. In the lower trace is the signal generator output, showing just 20% amplitude modulation depth. 50mV/div vertical, 500µs/div horizontal.

space loss, and predicts a range of just under 100m in a clear site.

Clearly, under more cluttered conditions, the useful range would be less, but then the circuit of Fig. 7 really does not take full advantage of the IC's potential. The pin 4 antenna input impedance at uhf is about 6kΩ in par-

allel with 2pF, whereas the impedance of a quarter wave whip working against a ground plane is 37Ω – a horrendous mismatch.

The antenna

In the typical application circuit of Fig. 9, some simple antenna tuning is incor-

porated. This provides some selectivity to reduce the possibility of blocking or desensitisation by large out-of-band signals. Matching the antenna into a tap on the inductor would further increase sensitivity.

The arrangement in Fig. 9 provides protection against response to other

The single chip superhet

An rf amplifier feeds the mixer, the local oscillator for which is supplied by the synthesiser. The mixer output is fed to an IF amplifier stage, followed by the IF filter.

The filter has a 1MHz bandwidth, centred on 2.25MHz nominal. But as equation 1 shows, the exact value is a function of F_{ref} . The IF filter output passes to a final IF amplifier stage, and thence to a peak detector.

A post-detection low-pass filter with programmable cut-off frequency permits selection of the optimum bandwidth for the data rate used. The filter output supplies automatic gain control to the mixer and IF stages, as well as driving the demodulator via a programmable single-pole low-pass filter.

The time constant of this filter is usually in the range 5 to 50ms, its output forming the comparator reference level. The comparator slices the recovered analogue data relative to the reference level, converting it to a 5V logic output. The slicing action, for typical data, is shown in Fig. 10.

The device is designed primarily as a more sanitary replacement for the super-regen receiver. One 'advantage' of the super-regenerator is that its selectivity is so poor that it can be used in conjunction with a very cheap transmitter whose frequency, being determined simply by an LC circuit, is poorly defined.

To achieve the same broad bandwidth, the MICRF001 uses a low IF, so that signals can be received with the local oscillator either high or low. Furthermore, two modes of working are available, in one of which, namely the sweep mode, the effective bandwidth is further increased as described later.

The equation relating the the intermediate frequency F_{if} and the synthesiser reference frequency F_{ref} is,

$$F_{if} = \left(\frac{F_{ref} \times (M + \alpha)}{390} \right) \times 2.25 \tag{1}$$

where all frequencies are in megahertz, $M=128$ and $\alpha=1$ for Sweep mode or $\alpha=2$ for Fixed mode.

Fixed mode. This mode is used with transmitters having a good frequency stability. These would have, for example, a SAW or crystal frequency reference. In this mode the transmitter, receiver

IF and local oscillator frequencies are related by,

$$F_{if} = F_{tx} - F_{lo} \tag{2}$$

and the synthesiser reference frequency becomes,

$$F_{ref} = \frac{F_{lo}}{(M + 2)} \tag{3}$$

This assumes low-side mixing. From these three equations,

$$F_{lo} = F_{tx} \times \left(1 + \frac{2.25}{390} \right)^{-1} \tag{4}$$

So, for a given transmitter frequency, F_{lo} is determined from equation 4, where F_{ref} is given by equation 3.

As an example, for operation in the UK's 417.9 to 418.1MHz band, as specified by MPT1340, operation at 418.000MHz would require an F_{ref} of 3.1969MHz. Manufacturers may use other frequencies in the band, which is intended for a variety of applications including those requiring a wide bandwidth.

In various European countries, the band 433.050-434.709MHz is available for non-specific SRDs, as per CEPT Recommendation CEPT/ERC/REC 70-03, which may be viewed at www.ero.dk

Sweep mode. In sweep mode, the local oscillator sweeps a band centred on the nominal transmit frequency, so that the effective bandwidth is much greater than the IF pass bandwidth F_{bp} , as shown in Fig. 11.

In this mode,

$$F_{lo(min)} = F_{ref} \times M \tag{5}$$

$$F_{lo(max)} = F_{ref} \times (M + 2) \tag{6}$$

thus the sweep range $\Delta F_{sw} = 2 \times F_{ref}$. The resultant coverage is $\Delta F_{sw} + (2 \times F_{if}) + F_{bp}$. In Sweep mode, F_{ref} is simply given by,

$$F_{ref} = \frac{F_{tx}}{(M + 1)} \tag{6}$$

So, for example, given $F_{tx} = 387\text{MHz} \pm 0.5\%$, including initial tolerance, temperature and ageing, then from equation 6, $F_{ref} = 387/129 = 3.00\text{MHz}$ – a standard ceramic resonator frequency.

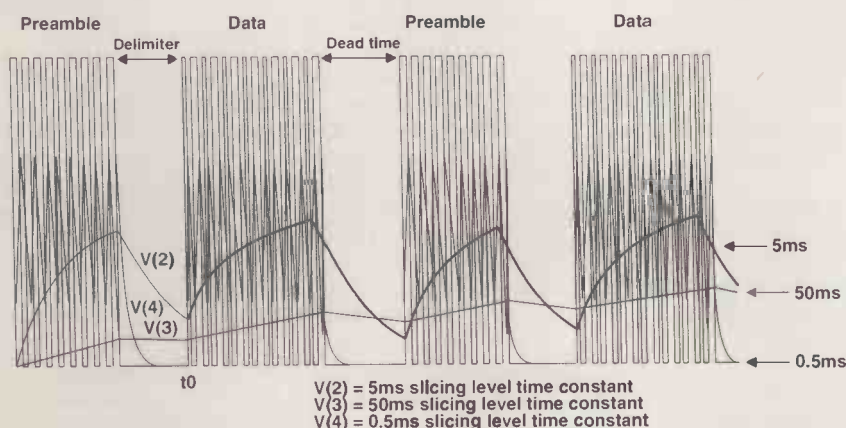

Fig. 10. Comparator action with various reference level filter time constants.

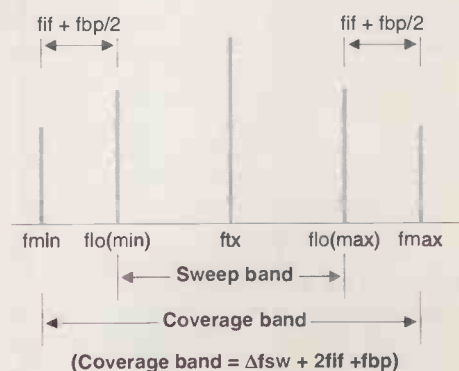

Fig. 11. Showing how in Sweep mode, the effective bandwidth is increased by sweeping the local oscillator.

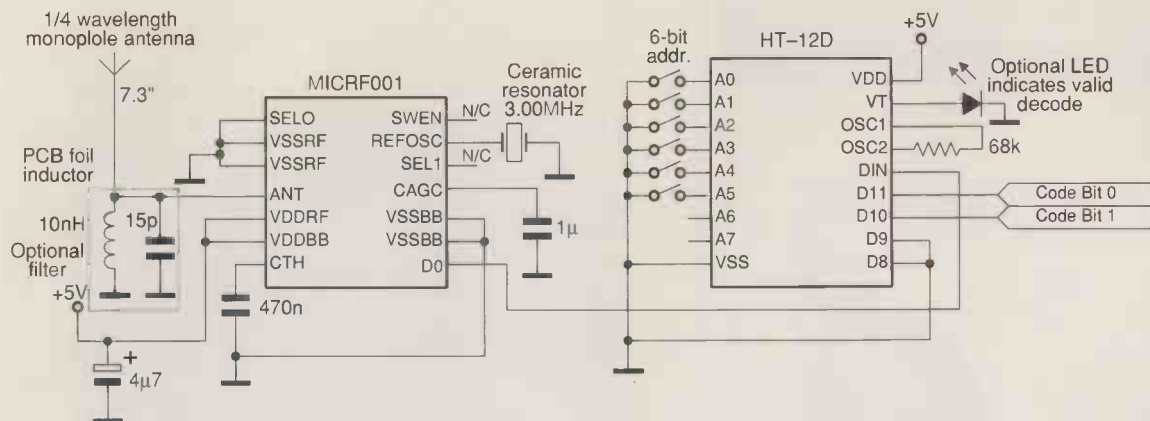

Fig. 9. A typical application circuit for the MICRF001 for North American use.

transmissions, which may appear on the same channel. It does this by virtue of the coding supplied by the Holtek HT12D address/data decoder shown, and its companion coder in the transmitter.

Data receipt

The receiver only responds to the appropriate one of 64 different codes, providing on receipt up to four different commands which can be decoded from data bits D₁₁ and D₁₂. Note that in Fig. 8, a 3MHz ceramic resonator is used as the reference frequency. This arrangement is possible due to the

more generous spectrum allocation and relaxed frequency accuracy requirements for srds (short range devices) in North America and some other countries.

Even allowing for the additional cost of a crystal or surface-acoustic-wave device to provide the greater frequency accuracy demanded by the European market, clearly the device provides a quick and economical answer for anyone needing to design a receiver for the 418MHz or 433MHz licence exempt bands.

Note that while srd transmitters and receivers for these bands are licence

exempt as far as the *user* is concerned, the manufacture *must* obtain type approval to the relevant specifications for any countries in which he intends to sell his products. ■

References

1. The Manual of Modern Radio, J. Scott-Taggart, The Amalgamated Press Ltd., London 1933
2. See an article on the super-regenerative receiver by J. Dent, *Wireless World*, June 16, 1933
3. Produced by Micrel Inc. 1849 Fortune Drive, San Jose, CA 95131, USA.

SMART Programmiers

- in the pocket!

Pocket Sized Multi-Programmer

- 8 and 16 bit EPROMS, E²PROMs and Flash to 8 Mbits
- Serial E²PROMs
- EPLD's and microcontrollers - including 8051 and PICs
- Self-contained battery power - with mains charger
- Easy PC connection via parallel port
- Simple PC menu system
 - with built in editor
 - supports hex, JEDEC and binary files
- Software runs under DOS and Windows 3.1/95/98/NT
- Unlimited free software updates

Complete Programmer for just £249

(plus VAT)

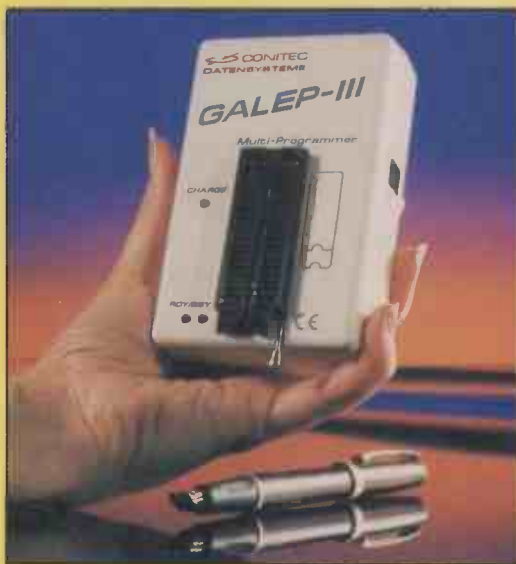

Just one of our wide range of hand held, bench top and gang programmers

To receive a brochure or if you simply need free advice contact us -

Phone: +44 (0)181 953 9292

Fax: +44 (0)181 953 9299 • E-Mail: Sales@Smartcom.co.uk

Mail: Unit 11 Stirling Industrial Centre, Stirling Way, Borehamwood, Herts, WD6 2BT, England

Web visitors welcome: <http://www.Smartcom.co.uk>



...the experts' expert

CIRCLE NO.123 ON REPLY CARD

CROWNHILL ASSOCIATES LIMITED

The Old Bakery, New Barns Road,
Ely, Cambs. CB4 7PW

Tel: +44 (0)1353 666709 Fax: +44 (0)1353 666710

Low cost professional quality Smart Card Systems

CHIPDRIVE EXTERN

Intelligent programmer for Smart Cards using the International Standard T=0 or T=1 protocols also Memory and Secure Memory using 1PC, 2-wire & 3-wire interfaces.

Supplied with software to read and write to most popular secure smart cards, Inc GSM, PAY PHONE and ACCESS CONTROL cards

T=0 or T=1 @ 3.579MHz

RS232 @ 9600 - 115200 bps

Internal Supply / Ni-MH

Size: 100x70x80mm Weight 660 Gram

Supplied with cardServer.dll API for easy

development of SmartCard

Applications using Visual Basic,

Delphi or C++. Supplied with Sample Memory

cards and Secure Smart cards.

CE Compliant

£69 + 1

P&P £7.50



Chip Drive Intern

3.5" floppy bay version of the CHIPDRIVE

Applications are available to provide SmartCard controlled access of data on Hard Drives or "PC-LOCK", to control access to the whole PC Fully Compatible with TOOLBOX for systems development.

Supplied with cardServer.dll API

£85.00 + £5 P&P + VAT

CE Compliant



CHIPDRIVE - micro

Fully Compatible with TOOLBOX for application development. Featuring the same functionality as Chip Drive Extern but in a small neat low cost package. similar in size to a smart card. Supplied with

cardServer.dll API

£65 + £5 P&P + VAT

NEW APP-LOCK

Use a CHIPDRIVE and SMART CARD to protect applications from unauthorised access under Win 95/98/NT

£75 inc Chipdrive



FREE GSM CARD READING applications supplied with CHIPDRIVE

CHIPDRIVE Developer Kit

CDK consists of: CD ROM containing cardserver.dll. Applications and Source code examples. CHIPDRIVE-micro a selection of Smart Cards offering protected memory, processor and memory cards. Typical users are Control access, Pay Phone cards and Data transport. PIN codes for the cards are supplied along with data sheets and programming data for use with cardserver.dll. A useful application with source codes shows how the CHIPDRIVE can be used to identify any Smart card inserted, giving manufacturer info, and memory map if available. Applications produced with the developer kit will operate under Windows 3.11/95/NT and are compatible with the whole CHIPDRIVE family. The CDK uses easy to use 16 bit or 32 bit DLLs with just one function call to the 'CardServer' to identify the card or carry out any instruction. Cardserver is a powerful Background task which relieves the application programmer from device and card administration. Featuring automatic protocol and card type detection. Allowing several applications to access one terminal dependent only on the type of card inserted.

USE WITH CHIPDRIVE-micro
CHIPDRIVE-Intern
CHIPDRIVE-Extern
(Includes Smart cards)



<http://www.towitoko.co.uk>

<http://www.crownhill.co.uk>

<http://edsim.cambs.net>

SMARTCARDS Available from Stock:

GemPlus, Atmel, Xicor, Siemens, SGS Crownhill and more.....

SLE4442, 4432, 4418, 4428, 4404, AT88SCxxx, AT24c01-16.

GPM103, GFM1K, 2K, 4K, GPM416 Phone Cards, Loyalty Cards

THE SMARTEST SOLUTION

Crownhill can offer a broad range of smart cards from just £1.00 and Smart Card sockets for just £1.45 ea. PIC Microchip based Smart Cards now available from just £3.50 ea.....DEVELOP YOUR OWN SMART CARD!

Crownhill can supply over 150 different types of IC from more than 12 silicon suppliers, which can all be incorporated into smart card format. Some cards are available from stock, most are manufactured to the customers' specification.

CIRCLE NO.124 ON REPLY CARD

Why Settle for AM when you can afford High Quality FM !

Transmitters & Transceivers

418, 433, 868 & 916MHz

Prices from £5.00

Made in UK

We can offer the lowest prices on high quality FM Radio Data Modules both in the UK and overseas !

Our qualified engineers offer full technical support from simple advice to system design & integration.

For a free catalogue, wall chart or quotation just e-mail sales@radtec.demon.co.uk. alternatively fax or telephone quoting ref: WWRMI



Telephone +44(0)1992 576107

Fax +44(0)1992 561994

<http://www.radio-tech.co.uk>

Radio-Tech Limited

Your official Radiometrix Distributor

CIRCLE NO.125 ON REPLY CARD

Antrim Transformers Ltd

Toroidal Transformers

Large standard range + custom designs on
15 core sizes approved to EN60742
(KEMA agreement 919691)

Large standard range + custom designs on
23 core sizes approved to UL506 & C22.2
No.66-1988 (UL file no.E179800)

Medical isolation transformers approved to
EN60601-1

Audio grade, 100V line, valve output &
valve psu transformers

Lead time typically 3 weeks, minimum
batch size of 10 off

Rapid quotation & prototype service



100% UK
manufactured



UL File No. E179800

Tel: 01227 450810

Fax: 01227 764609

CIRCLE NO.126 ON REPLY CARD

NEW PRODUCTS CLASSIFIED

Please quote "Electronics World" when seeking further information

PASSIVE AND ACTIVE COMPONENTS

Connectors and cabling

Heavy-duty connectors. *Han Series* connectors by Harting are designed for a hard life, during which mechanical strength and tolerance of vibration are needed. They conform to a number of international standards and come in various hood and housing sizes. Mixed contacts provide for the connection of optical fibres, pneumatics and electrical cables and signals in the one connector. Many different termination forms work at different voltage and current ratings. *Arrow-Jermyn. Tel., 01234 270027; fax, 01234 214674/791501.*
Enq no 502

Arrays

Memory/logic asics. Samsung now has available new asics based on 0.25µm merged memory and logic. Up to 8.2 million gates combine to form three types of device: *STD110* standard cell; *MDL110* merged dram and logic; and *MFL110*, which is merged flash memory and logic, allowing users to begin with a logic design, adding dram or flash. Libraries are available for products such as notebooks, cellular handsets and cellular graphics acceleration, all needing low power and high density; a second library concerns networking and desktop systems needing high performance and somewhat higher power. *Samsung Semiconductor Europe Ltd. Tel., 0181 3807200; fax, 0181 3807200.*
Enq no 501



Cable repeater. For connecting 1394 cables and products in a large network, DDK's *1394 Cable Repeater* allows a continuous signal strength to be maintained on all 1394 serial-bus networks over a cable extension of up to 72m. It conforms to 1394 IEEE standards, uses an IBM three-i/o port physical layer chip, may be connected up to 16 hops and gives automatic detection of data transfers up to 400Mb/s. *DDK Electronics (Europe) Ltd. Tel., 01959 561224; fax, 01959 561034*
Enq no 503

Discrete active devices

H-v p-n-ps. New p-n-p transistors are able to handle a maximum collector/emitter voltage of 500V. Two types are available: the *FZT560* in SOT223 and the *FMMT560* in the smaller SOT23 package. Both provide the same high-voltage performance, the power dissipations being 2W and 0.5W. Current handling for both is 500mA peak pulse and 150mA continuously. At 50mA, typical gain is 80 at 500V. *Zetex plc. Tel., 0161 622 4422; fax, 0161 622 4420; web, www.zetex.com.*
Enq no 504

Displays

12.1in svga tft. A 30000h life, high brightness tft liquid-crystal display panel from Toshiba, the *LTM12C289*, is meant for industrial applications and not necessarily for those involving personal computers. It provides wide viewing angles and brightness levels in excess of 250cd/m² with a typical contrast ratio of 200:1. Since the lighting ccfls are both at the top of the screen, size has been kept to 278 by 209 by 14mm to provide an active display of 245 by 184mm to an 800by 600 pixel resolution. Voltage needed is 3.3V and the unit can be supplied with an inverter designed to optimise backlight life. *Toshiba Electronics UK Ltd. Tel., 01276 694730; fax, 01276 694800.*
Enq no 505

SXGA lcd controller. Digital View's *AC-1280* analogue lcd interface controller resolves to SXGA (1280 by 1024) at 75Hz, comes in single-board form and will drive 3.3V and 5V panels from all major makers. It provides full-screen image expansion for VGA, SVGA and XGA modes of operation, using 24-bit working to give millions of colours. There is auto-detection for sync-on-green inputs and the board takes interlaced and non-interlaced signal. Various accessories are

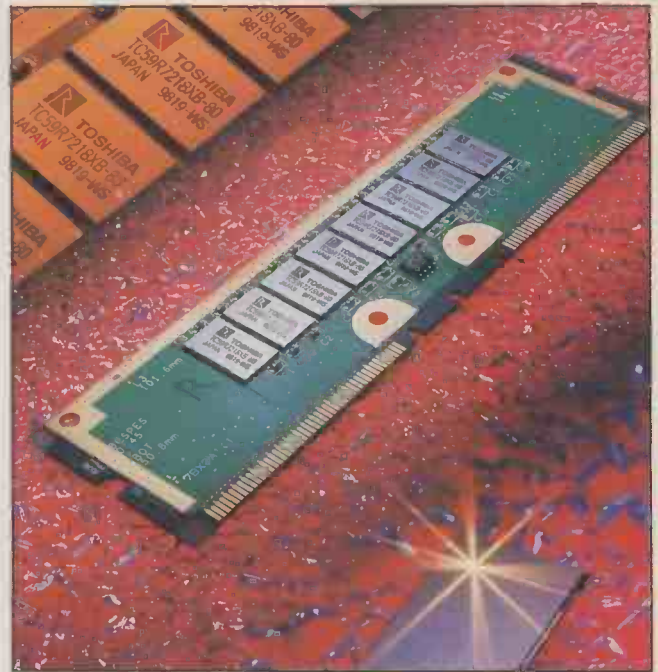

offered and there are different housings available for desk-top, industrial use and panel mounting. *Digital View Ltd. Tel., 0181 2361112; fax, 0181 2361116; web, www.digitalview.com.*
Enq no 506

19in monitor. Panasonic's *SL90 ZenTan* crt monitor uses a 100° deflection tube, with the result that it takes up no more back-to-front space than a 15in type. Image quality is not compromised by the design, since the shorter gun-to-screen distance and the use of the company's specialised signal processor is claimed to actually improve performance. Use of a Crystal Pigment phosphor reduces ambient light reflection for better contrast, as does the screen coating. The monitor supports a number of power-saving standards, including Energy Star. *Panasonic UK Ltd. Tel., 0500 404041; web, www.panasonic.co.uk.*
Enq no 507

Filters

Emc filters for machines. Steatite's *Sentinel* filters are designed to reduce conducted noise from electrical machinery and motors. In compliance with UL 1283 and EN133200 emc standards. Operating current is 6-180A and voltage ratings up to 520V. For currents to 25A, single-stage filtration is used; for currents between 36A and 180A, there are two-stage filters. All have versatile

Memory

Direct Ram-bus dram. Toshiba offers working samples of the new generation of 64M and 72M rdrams, which provide a data transfer speed of 800MHz or 1.6Gb/s. Organisation is 4Mword by 18 bits with a 1kbyte page size. Refresh cycle is 8kcycle/32ms, voltage supply is 2.5V, power 2.2mW, or 260mW in standby and 10mW asleep. *Toshiba Electronics UK Ltd. Tel., 01276 694730; fax, 01276 694800.*
Enq no 512

mounting flanges on the aluminum enclosures and the filters themselves are relatively small. As a result, they will often fit inside equipment control panels. Transient protection is available as an option. *Steatite Insulations Ltd. Tel., 0121 678 6888; fax, 0121 693 8804.*
Enq no 508

Hardware

Spot cooling fan. Micronel's new fans use vanes within the housing to impart a "turbo" effect, which increases airflow and pressure by 20%. The fans are for low-power working and localised cooling, the airflow being straighter than is usual. Speed is 13000rev/min and operating voltage 12V or 24V. *Radiatron Components Ltd. Tel., 01784 439393; fax, 01784 477333.*
Enq no 509

Please quote "Electronics World" when seeking further information

Small fan. Designed to cool small components such as individual semiconductors, the *Model 2008* by Shicoh measures 20 by 20 by 8mm and weighs 5.3g. It uses a linear motor on ball bearings and is virtually silent, although airflow is 0.015m³ per minute. It is designed to work from 70mA at 12V dc, but starts working at 7V and still turns at 2.5V. It is suitable for flush mounting on a gasket or metal and insulation resistance is 10MΩ at 500V ac.

Key Electronic Components. Tel., 0118 9351546; fax, 0118 9660294; e-mail, sales@keyelectronic.com; web, www.keyelectronic.com.

Enq no 510

Materials

Conductive paints. IVC has three new paints for use with its *Spraycoat* process of emi/rfi shielding. They are made using very mild solvents to withstand the higher built-in stresses found in some plastics. They have passed the requirements of the Underwriters' Laboratory. *AG1010* contains pure silver particles for the highest shielding performance, providing sheet resistivity of 0.05Ω/square in a 10µm thickness. *AGCU120* has blended silver and silver-plated copper particles to give a

sheet resistivity of 0.05-0.1Ω/square in a 15µm thickness; and *CS725* uses silver-plated copper for plastic surfaces, for which it has excellent adhesion. The paints may be applied selectively to plastic surfaces manually or robotically.

IVC Ltd. Tel., 0121 511 1115; fax, 0121 544 5253.

Enq no 511

Microprocessors and controllers

Micro supervisor lcs. Five microprocessor lcs from IMP contain power management circuitry to switch the power source to a backup battery when the main supply fails. They also have a watchdog function and initialisation to reset the system after failure or lockup. *IMP690A/692A* and *IMP802L/M/805L* are equivalent to Maxim devices with the same names but with the addition of thermal and short-circuit protection. Current consumption on the IMP versions is 100µA.

IMP Inc. Tel., 001 408 432 9100; fax, 001 408 434 0335; web, http://www.impweb.com

Enq no 513

64-bit microprocessors. From IDT are two *RISController* micros for communications systems. Available in speeds of 180, 200 and 250MHz, they are 3.3V devices tolerating 5V i/o, a Jtag Interface and an enhanced write mode to simplify support of synchronous dram. They are also compatible with Windows CE and other op. systems and deliver a 330-Dhrystone performance at 250MHz. Two-way set-associative caches have cache locking and the *RC64474* has a 33-bit interface bus to provide 64-bit processing and low-cost 32-bit memory. The *RC64475* uses 64 blts throughput to give over 1Gb/s bus bandwidth and 4Gb/s system bandwidth.

IDT Europe. Tel., 01372 363339; fax, 01372 378851.

Enq no 514

Thin-film terminators. PCS terminators are capable of stable working at up to 10GHz and offer a vswr between 1.1 and 1.3. Stray inductance and capacitance are negligible and stability with temperature and time is down to 0.2%±0.5Ω following the cycling and load life tests. Power ratings in the series cover 125mW to 80W in 50Ω or 75Ω versions.

Rhopoint Components Ltd. Tel., 01883 717988; fax, 01883 712938; e-mail, components@rhpoint.co.uk

Enq no 520



Optical devices

Optical transceiver. When used with low-cost optical fibre of up to 100m long, NEC's *NL2100* optical transceiver handles data at between 1Mb/s and 156Mb/s. It uses a 650nm led, a silicon PIN detector and a preamplifier. Power supply is 5V, the electrical interface is high-speed and connectors are of the FO7 PN type. The unit is contained in a standard 1-by-9 sip package and the mounting arrangement makes the device suitable for network interface cards and other uses in which it must take hard use. It complies with the ATM Forum standard and the path length may be increased from 100m to 1000m by the use of plastic-clad fibre.

NEC Electronics (UK) Ltd. Tel., 01908 691133; fax, 01908 670290.

Enq no 515

Oscillators

Ovened v-c crystal oscillators. Tele Quartz GmbH has a new range of oven-controlled, voltage-trimmed crystal oscillators. *OCO1000* oscillators are stable to within 0.03ppm over the 0-70°C range, annual ageing being less than 0.1ppm. A cheaper AT-cut type gives a stability of 0.15ppm over the temperature range and ageing of 0.2ppm/year; both types provide Hcmos output. Frequencies lie in the range 10-26MHz, with specific frequencies at 10, 13, 16.384 and 26MHz. The company also has a version designed for use in switching and transmission systems, operating from 3.3V at 350mA. This type has a stability of 0.1ppm at 8.192-26MHz, with voltage trimming. Output is LVHcmos.

Webster Electronics Ltd. Tel., 01460 57166; fax, 01460 57777; e-mail, sales@websterquartz.com

Enq no 516

Passive components

Chip inductors. Surface-mounted chip inductors from BI Technologies now come in three standard sizes of 0603, 0805 and 1206, instead of only the last. In the 0805 size, the inductors cover a range of 0.047µH to 33µH, the same as in the 1206 type,

Photosensor. *UZE* is a new photoelectric sensor by Matsushita that operates from 12-240V dc or 24-240V ac. It offers sensing ranges of 30m for through-beam applications, 7m in the retro-reflective mode and 0.7m with diffused beam. The sensor is only 18 by 62 by 35mm in size; retro-reflective and diffuse versions have automatic cross-talk protection and may be mounted next to each other. Its case is IP66 sealed. There is also the option of dark-on or light-on switching. To ease alignment, some models have a red led light source.

Matsushita Automation Controls Ltd. Tel., 01908 231555; fax, 01908 231599; e-mail, info@macuk.co.uk; web, www.mac-europe.com.

Enq no 527

in 34 values; maximum and minimum current ratings are 300mA and 5mA. In 0603, the range is 0.047µH-27µH at 50/2mA. All are shielded and are compatible with vapour-phase and in reflow soldering.

BI Technologies Ltd. Tel., 0116 2781133; fax, 0116 2781199.

Enq no 517

Chip attenuators. Kamaya *RAC16* chip attenuators replace three resistors with the one chip, which measures 1.6mm square by 0.55mm. They take the form of an unbalanced pi section and exhibit a vswr of less than 1.2. Characteristic impedances are 50Ω, 75Ω or up to 100Ω on request, attenuating by 1, 2, 3, 6 or 10dB at temperatures between -40°C and 125°C.

Surtech Distribution Ltd. Tel., 01256 840055; fax, 01256 479785

Enq no 518

Sensing resistors. Sensors with virtually zero inductance are offered by VTM. Materials are resistance alloys, allowing values down to R0005 to be produced with temperature

Please quote "Electronics World" when seeking further information

coefficients down to 40ppm/°C. Power ratings are 0.6W-6.8W in straight strips or preformed in 5mm to 25mm steps. Resistance values are 5% or 3%.
VTM (UK) Ltd. Tel., 01494 738600; fax, 01494 738610.
Enq no 519

Power semiconductors

Low R_{on} p-channel power mosfet. This SO-8 power mosfet by International Rectifier has the lowest on resistance of any available in this outline. The IRF7210 is a 12V type with an on resistance of 7m Ω at a gate/source voltage of 4.5V, which is about the same as that quoted for n-channel devices and around half that previously achieved in SO-8.
International Rectifier. Tel., 01883 732020; fax, 01883 733410.
Enq no 521

Protection devices

Surge protection for Ericsson slics. TISPPBL programmable telecomms surge protectors by Power Innovations are for use with Ericsson's PBL3xxx series of subscriber-line interface circuits; these require a complex voltage/time protection envelope. The devices are rated for the full voltage range of the slic up to 90V. Programming is done by reference to battery voltage, providing minimum stress to the slic, regardless of the supply. Two models are produced: the TISPPBL1 for standard use; and the TISPPBL2 for

line currents over 60mA. Two buffer transistors are used to lower supply loading and to prevent the slic power supply being charged.

Power Innovations Ltd. Tel., 01234 223001; fax, 01234 223000; e-mail, info@powinv.com.
Enq no 522

Switches and relays

Rubber keypads. Keypads in rubber by Radiatron give a proper response to touch, choices of keystroke and travel and a range of actuation forces. There are also printing choices, backlighting and a number of surface finishes, including simulated plastic keytops with no tooling cost.

Radiatron Components Ltd. Tel., 01784 439393; fax, 01784 477333.
Enq no 523

Automotive relay. Matsushita has a range of twin relays designed for vehicle use. CT relays measure 17.4 by 7 by 13.5mm for the single changeover type, the twin and H-bridge types double the width. Switching capability is 20A/14V dc per contact. Three package styles are available. There is a single changeover with spdt operation, a dual changeover with a twin-coil relay with two spdt operation and an H-bridge version. This last version is for use where the simultaneous forward and reverse operation of a motor drive must be avoided, as in electric sunroofs and windows.

Matsushita Automation Controls Ltd. Tel., 01908 231555; fax, 01908 231599; e-mail, info@macuk.co.uk; web, www.mac-europe.com.
Enq no 524

Solid-state relays. Omron's range of relays provides output currents in the 100mA-40A range. Smallest is the G3VM mosfet type that switches ac/dc loads to 350V in spst-no and dpst-no versions. There are double-throw types in 8-pin packages and single-throw types in 4-pin or 6-pin packs, all in through-hole or surface-mounted versions. Also in the range are single-in-line types and i/o relays for use between logic and load.

ICE Electronics. Tel., 01480 496466; fax, 01480 498335.
Enq no 525

Sealed push-buttons. ITW 49-59 series of momentary-action push-button switches are sealed to IP67. They are available with or without led status lighting and can be panel mounted with a series 16 microswitch or with flying leads. Maximum current is 10A and the action is spdt, double break to provide reliable dc switching. They come in round or square bezels in six colours and are made in PBT thermoplastic.

Townsend Coates Ltd. Tel., 0116 274 4488.
Enq no 526

Transducers and sensors

Small load cell. Wherever a very small load cell is needed, Control

Transducers' Model ME should fill the bill, being 12mm in diameter and 6mm thick. Ranges are 250g to 5kg in 14 steps, errors due to non-linearity, hysteresis and repeatability combined amounting to less than $\pm 0.15\%$. The units are in the form of a four-arm Wheatstone bridge using bonded strain gauges. Overload is 150% full-scale. A 10V ac/dc excitation is needed, output is 20mV and bridge resistance 350 Ω .

Control Transducers. Tel., 01234 217704; fax, 01234 217083.
Enq no 528

EQUIPMENT

Production equipment

Power screwdrivers. Mains-powered Model ET screwdrivers from Toolworld are meant for bench assembly operations, the power supply being capable of running two such tools simultaneously. The range includes six models with torques of 0.4kgf cm to 20kgf cm, three of them taking 4mm or 6.35mm hexagonal bits and the others 6.35mm or 5mm; the ET-7000R is a right-angled version. A catalogue is on offer.

Toolworld Ltd. Tel., 01249 821234; fax, 01249 816723.
Enq no 530

Miniature power tool. New from Minicraft is the MiniMax 230, a small, mains-powered rotary tool turning at speeds variable from 8000 to 21000rev/min and taking all the standard accessories in the company's range in its four-jaw keyless chuck. It fits the standard lathe attachment and drill stand, as well as those of other makers. The tool is available on its own or in a case with a 100-piece set of accessories.

Minicraft. Tel., 01388 420535; fax, 01388 817182.
Enq no 531

Power supplies

Battery chargers. Hitec battery chargers by Merlin are flexible enough to handle a number of different battery types, keep them topped up or charge them quickly. They detect environmental variations that would result in incorrect charging regimes in simpler chargers. Switched-mode charging is used to provide bulk, absorption and float characteristics for rapid charge to 80%, followed by absorption for the other 20% and float to maintain the charge. High currents can be supplied to allow the battery to power a heavy load without going flat. The chargers will cope with badly regulated mains. When batteries are left on charge for a long period, the Hitec analyses battery state and gives whichever charge is needed. Various protection alarms are provided.

Merlin Equipment. Tel., 01491 824333; fax, 01491 824466.
Enq no 532

Universal bench supplies. From Kenwood comes the PDS range of

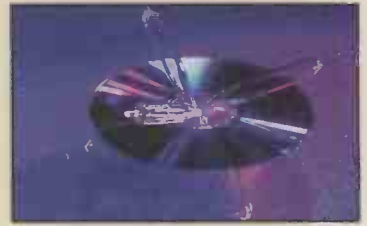

Microwave bulb. Primarc UV Technology offers the Primarc electrodeless bulb for ultraviolet curing in optical-fibre coating, cd manufacture, etc. It is excited by magnetron, ignition being by means of a low-pressure mercury lamp in the bulb, which irradiates the gas and ionises it. Warm-up takes a few seconds. Standard gas fill is mercury/gas, but halides may be added to modify the output.

Primarc UV Technology. Tel., 01753 528678; fax, 01753 811678; e-mail, uv@primarc.com.
Enq no 529



Data/telemetry transceiver. A synthesised transceiver for use in portable and hand-held equipment to provide two-way radio communication, the Wood & Douglas SX500 is approved to ETS 300 220. The unit mounts on a board and measures 60 by 40 by 17mm, works in the 400-500MHz band and provides up to 100mW output power from a 5.5V-15V supply. It has 128 frequencies, selected via the serial interface and programmed over 5MHz switching bandwidth without being realigned. Modulation may be digital or analogue. Other versions will soon be available to work in the 130-185MHz and 860-880MHz bands. A development kit is available.

Wood and Douglas Ltd. Tel., 0118 981 1444; fax, 0118 981 1567; email, info@woodanddouglas.co.uk; web, www.woodanddouglas.co.uk.
Enq no 539

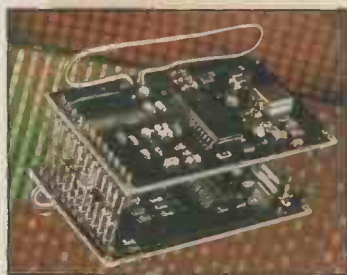

Radio remote control. Using RF Solutions' Globemaster Pager Decoder, one can operate systems remotely by making a telephone call. What happens is that you call a pager service, which then transmits the relevant command code to the Globemaster receiver-decoder, activating its four high-current switched outputs. Each unit has its own identification code to validate the caller's identification number. Power needed is 5V or 12V dc and the standard outputs at cmos /ttl level may be replaced by relay outputs. The device is normally a board-mounted module, but is also available as a complete system in a case.
RF Solutions Ltd. Tel., 01273 488880; fax, 01273 480661; e-mail icepic@pavilion.co.uk; web, www.rfsolutions.co.uk.
Enq no 538

Please quote "Electronics World" when seeking further information

bench dc supplies, providing outputs of 20V at 36A to 120V at 6A. Light weight and small size have been achieved by the use of combined switching and linear operation. Performance is said to be as good as that of large, fully linear types. Line and load regulations are both better than 0.005%, transient response time is 100µs and temperature coefficient 100ppm. All have 3.5-digit displays showing voltage and current simultaneously and there is provision for an internal GPIB, RS232 or analogue interface. **Kenwood UK Ltd.** Tel., 01923 655291; fax, 01923 655297. **Enq no 533**

Low drop-out regulators. Toko's TK112xxB linear regulators have built-in switching and provide a 2% output. They are available in 0.1V steps from 1.3V to 5V, 5.5V and 8V. Quiescent current is 170µA no load and 1mA with a 30mA load; standby current is 100nA. The internal p-n-p transistor gives a dropout of, typically, 80mV at 30mA. Internal switching is controllable by TTL or CMOS levels and there are the usual protective circuits. **Circuit Distribution Ltd.** Tel., 01992 444111; fax, 01992 464457; e-mail, enquiries@circit.co.uk **Enq no 534**

150W dc-dc converters. New to the Artesyn Technologies BXB family of dc-to-dc converters is 150W series meant for use in communications and distributed power applications. These come in the industry-standard

half-brick package and have the same footprint as BXB50/75/100 types, being drop-in replacements to provide increased power. All have remote sensing and adjustment. Operation is permitted to 100°C, heat-sink mounting increasing the limit. Isolation input:case and output:case is 1500V dc. **Artesyn Technologies.** Tel., 00353 2425272; fax, 00353 2493510; e-mail, jackie.day@artesy.com. **Enq no 535**

Multiple-supply controller. Cherry's CS-51313 synchronous buck controller allows the generation of a number of different supply voltages to power computer motherboard core logic with just the one switching regulator. A 1% internal bandgap reference is taken to an output pin, where it may be used with external components and power transistors to supply various voltages to a Pentium II processor and its support logic. There is also a pair of signals to drive n-channel mosfets supplying the processor core. Transient response is 200ns. There is a range of protective measures. **Cherry Semiconductor.** Tel., 001 401 885-3600; fax, 001 401 885-5786; web, www.cherry-semi.com. **Enq no 536**

Radio systems

Downconverter/mixer ic. TQ5M31 by TriQuint is a general-purpose mixer and down-converter ic for use in cellular and PCS mobile phones,

ISM bands, GPS and pagers. Rf input range is 500-2500MHz and if output 45-500MHz. Very few external components are needed, although the LO buffer amplifier frequency response and If gain response are externally trimmable. Conversion gain is 2-3.5dB within ±0.3dB over a wide temperature range. Input third-order intercept is 9dB minimum at a

noise figure of 9.5dB. I/O is 50Ω. **TriQuint Semiconductor.** Tel., 001 503 615-9000; fax, 001 503 615-8900; web, www.triquint.com. **Enq no 537**

Test and measurement

Virtual instruments. National Instruments has a new family of computer-based instruments, which

BACK ISSUES

Back issues of Electronics World are available, priced at £3.00 UK and £3.50 elsewhere, including postage. Please send your order to Electronics World, Quadrant House, The Quadrant, Sutton, Surrey, SM2 5AS



Free copy of Electronics Engineer's pocket book with every order while stocks last

Available issues

1994	1996	1998
January	January	January
April	February	February
May	March	March
July	May	April
August	June	May
November	July/August	June
December	September	July
	October	August
	November	September
February		October
April	1997	November
May	January	December
June	June	
September	August	1999
October	September	January
December	December	

Note that stocks of some of the above issues are low and will soon sell out. Please allow 21 days for delivery.

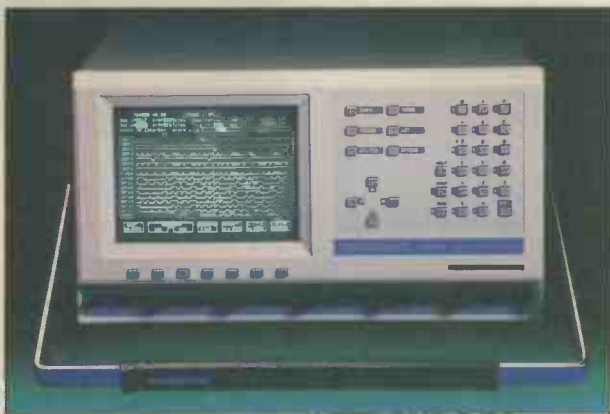

80-channel logic analyser. Thurby Thandar's TA4000 logic analyser series is capable of asynchronous data capture at 400MHz with a memory depth of 8Kword. There are three versions with 32, 48 or 80 channels. An eight-level random branching trigger sequencer provides trace control, each trigger term consisting of up to four words, Or-ed or Not-ed, the latter triggering on the absence of a word. All this goes at 50MHz without restriction or at 100MHz if a 20ns delay between steps can be tolerated. The instrument works as a timing analyser with a resolution of 2.5ns and the screen displays any 16 channels and a marker. Up to 512Kbyte of data card storage is available and there are RS232 and GPIB interfaces, with a Centronics for printing. **Thurby Thandar Instruments Ltd.** Tel., 01480 412451; fax, 01480 450409; e-mail, sales@ttinst.co.uk. **Enq no 540**

Please quote "Electronics World" when seeking further information

includes digital oscilloscopes, digital multimeters, arbitrary waveform generators, Fast Fourier analysers and serial data analysers. Advantages of virtual instruments in, for example, an oscilloscope, include faster set-up, fast sampling, deep memory buffering, multiple acquisition records, advanced triggering and small size.
National Instruments UK. Tel., 01635 572400; fax, 01635 524395; web, www.natinst.com/uk.
Enq no 540

COMPUTER AND DATA HANDLING

Computers

233MHz Pentium sbc. ICP's NOVA-600 is a 233MHz single-board computer that complies with the Ampro/Motorola EBX specification, which is a non-backplane form for embedded boards. The processor supports MMX and PCI/104-Plus (PCI-enhanced PC/104). It offers up

to 128Mb of dram, 72Mb solid-state flash, four serial ports, an EPP/ECP parallel port, an Ultra DMA/33 enhanced PCI IDE interface, 10/100Mb/s Ethernet controller, floppy disk interface and muse and keyboard interfaces. There is also an lcd/crt display controller to handle a 36-bit lcd and 2Mbyte of video memory.

Wordsworth Technology. Tel., 01732 861000; fax, 01732 863747; e-mail, sales@wordsworth.co.uk; web, www.wordsworth.co.uk
Enq no 541

Data communications

Modem/audio card. Smart has announced its internal Data/Fax Modem and Audio PCI Combo card, which is said to be the first for oems and which meets V.90 and K56flex standards for 56K transmission speed. It is Soundblaster Pro-compatible. The card runs under Windows 98/95/NT and has power management for wake-up-on-ring and caller identification.

Smart Modular Technologies. Tel., 01908 234030; fax, 01908 234191; e-mail, info@smartm.com.
Enq no 541

Development and evaluation

MBX 860/821 development. Two development platforms for use with MBX compact PowerPC 821/860 embedded computer boards are available from Crellon. One of them, CMS-MBX-SDC, is for software development and the other, the CMS-MBX-HDC, is for hardware. The SDC unit is based on a 5.25in half-height disk-drive chassis, its panel having leds to show power in Ethernet activity, while the rear has connectors for one serial port and a 10BaseT Ethernet port, further expansion being possible from the front panel.

Hardware development is the province of the HDC, which has a 150W supply and space for a 3.5in drive and two 5.25in peripherals. The MBX is on top of the chassis to provide access to the links and connectors and allow a backplane to be fitted.
Crellon Microsystems. Tel., 01734 776161; fax, 01734 776095.
Enq no 542

Interfaces

Data security. Compblock by Adital is designed to prevent unauthorised

access to computer data and, indeed, the computer itself. The unit connects between keyboard, screen and pc with many security screws, disarming the keyboard, mouse and screen when armed. An electronic key using a secure code allows access, up to eight keys for each Compblock being allowed. The keys may not be scanned to obtain the code and they need no batteries, although they can be cancelled and new ones issued. The unit automatically arms at switch-on and again when the user leaves the pc, so that no passwords or rebooting are needed.

Adital Ltd. Tel., 01803 844455; fax, 01803 846032.
Enq no 543

Mass storage

USB floppy drive. TEAC has a stand-alone 3.5in floppy disk drive that connects directly to the USB port of notebook or palmtop computers, avoiding the situation where small computers are sometimes without a drive or where the drive must be removed to allow the insertion of a cd-rom. Capacities supported are 720KB, 1.25MB and 1.44MB, transferring data at 250kb/s and

Music Engineering

by Richard Brice

The Electronics of Playing and Recording

BOOK TO BUY Plus FREE CD

● Highly illustrated guide to the technology of music and recording.

● Written in an approachable style using examples of well-known songs, this book is a must-have guide for sound recording engineers and electronic engineers.

If you are an electronics engineer who needs specific information about music reproduction, or if you are a sound recording engineer who needs to get to grips with the electronic technology, Music Engineering is for you.

This handy volume is a technical guide to electric and electronic music, including the essential science, but concentrating on practical equipment, techniques and circuitry. It covers not only basic recording techniques and audio effects, kit such as microphones, amps and instruments, but also valve

technology, stereo and digital audio, sequencers and MIDI, and even a glance at video synchronisation and a review of electronic music.

Music Engineering lifts the lid on the techniques and expertise employed in modern music over the last few decades. Packed with illustrations, the book also refers to well known classic recordings to describe how a particular effect is obtained thanks to the ingenuity of the engineer as well as the musician.

Richard Brice has worked as a senior design engineer in many of Britain's top broadcast companies and has his own music production company. He is the only writer who can provide this unique blend of electronics and music.

Contents: Soul Man – Science and sensibility; Good Vibrations – The nature of sound; Stand By Me – Microphones and their applications; Message in a Bottle – Valve technology; Roll over Beethoven – Electric

Instruments; Wild Thing – Electronic effects; Pet Sounds – Electronic synthesis; Silver Machine – Sequencers & MIDI; Got to Get You into My Life – Sound recording; Bits 'n' Pieces Digital Audio; Space Odyssey – Stereo and spatial sound; Let's Stick Together – Recording consoles; Unchained Melody – Amplifiers; Shout – Loudspeakers; Synchronicity – Video and synchronisation; Dark Side of the Moon – Electronics and the music of the 20th century.

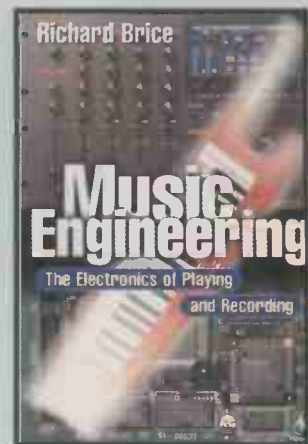

Inclusive price: £22.50 UK, £25 Europe, £28 ROW.

To order by post, send a cheque or postal order to Jackie Lowe at Electronics World, Quadrant House, The Quadrant, Sutton, Surrey SM2 5AS. Please make your cheque payable to Reed Business Information. Alternatively, fax full credit card details to 0181 652 8111, e-mail jackie.lowe@rbi.co.uk.

ISBN: 0 7506 39032

Paperback, 256pp, 150 line illustrations.

● Copies of Richard's previous book, Multimedia and Virtual Reality Engineering, are still available, inclusive hardback price: £27.50 UK, 29.50 Europe, £32 ROW.

Please quote "Electronics World" when seeking further information

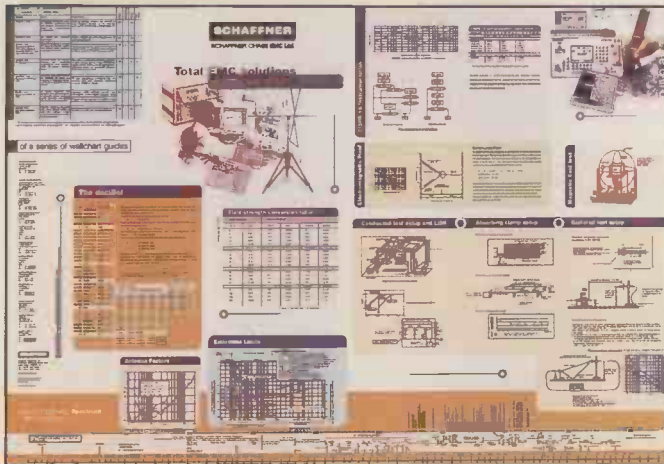

Posters

Free EMC wall chart. Schaffner EMC has produced a wall chart on emc emissions, which provides information on a variety of test topics including the scope and required test equipment for common world-wide commercial standards. It also covers technical data such as field-strength conversion tables.
Schaffner EMC. Tel. 0118 9770070; fax, 0118 9792969.
Enq no 546

500kb/s. The drive complies with USB specification Rev.1.0 and may be used with Win 95, 98 and NT 5.0 up. Power is 500mA from 5V.
TEAC UK Ltd. Tel., 01923 225235; fax, 01923 236290.
Enq no 544

Software

TriCore development. TASKING offers the first programming package for the Siemens TriCore processor and its derivatives. It consists of the Nucleus PLUS real-time kernel, Ansi C and C++ compilers, a macro assembler, linker/locator and Crossview Pro debugger. All elements together form the *Embedded Development Environment*, which provides a Windows-based facility for the generation of TriCore applications software. Features include additional data types for fractional numbers and the automatic generation of multiply/divide operations; the C++ package also has a set of dsp classes for fixed-point data types.
Tasking Software BV. Tel., 0031 33 4558584; fax, 0031 33 4550033.
Enq no 545

PUBLICATIONS

Catalogues

Switches. Catalogue No 4 from Mec is available, in which are described process-compatible/sealed switches and surface-mounted types, together with full specifications.
Quiller Switches Ltd. Tel., 01202 436777; fax, 01202 421255.
Enq no 547

Application notes

Flexible circuits. *Designers' Guide to Flexible Circuit Technology* is published on a cd-rom by Flextronic and provides technical data on almost every aspect of flexible circuit design (the word being used here in the sense of 'bendy'). There are sections on materials, applications, markets, sculptured circuits, interference, and economical design. A hypertext form of presentation is used to give an easy path through the information.
Flextronic Ltd. Tel., 01243 784515; fax, 01243 774376; e-mail, flextronic-sales@diat.pipex.com.
Enq no 548

FM Embedded Controllers at a ground breaking price!

WEB SITE
<http://www.cms.uk.com>

£95 each
PER 100 UNITS

The range of 'FM-Controllers' provide most of the features required for embedded control at a very low cost

FEATURES FM-200 Controller

- ◆ 68K Micro-Controller 14 MHz clock
- ◆ 512 Kbytes Flash EEPROM
- ◆ 512 Kbytes SRAM Battery Backed
- ◆ 2 RS232 Serial Ports
- ◆ 1 RS232/RS485 Serial Port
- ◆ Real Time Calendar Clock (Y2K Compliant)
- ◆ Watchdog & Power fail detect
- ◆ 10 Digital I/O Lines
- ◆ 2-16 bit Counter/Timers
- ◆ I²C Bus or M-Bus
- ◆ Expansion Bus
- ◆ Size 100x80 mm

OTHER FEATURES

- ◆ Up/Download removable card for data logging and or re-programming
- ◆ STE I/O Bus, 68000 and PC Interface
- ◆ Designed, Manufactured and supported in the UK



OPTIONAL EXTRAS

Additional extra features to the FM 200

- ◆ LCD Port Graphics or Alphanumeric
- ◆ Key Pad Port 64 Keys 8x8
- ◆ 8 Channels 8 bit analogue in
- ◆ 2 Channels 8 bit analogue out
- ◆ 8 Channels 13 bit analogue in
- ◆ Up to 32 Digital I/O Channels
- ◆ Up to 8 Mbytes of SRAM Battery Backed
- ◆ Up to 512 Kbytes of Flash EEPROM
- ◆ 1 Mbyte EPROM Space

DEVELOPMENT

The PC Starter Pack provides the quickest method to get your application up and running

Operating System

- ◆ Real Time Multi Tasking
- ◆ Unlimited copy licence

Languages

- ◆ 'C', Modula-2 and Assembler
- ◆ Full libraries & device drivers provided

Expansion

- ◆ Easy to expand to a wide range of peripheral and I/O cards

Support

- ◆ Free unlimited telephone, FAX, email and Internet support

Custom Design

- ◆ CMS will design and manufacture to customers requirements



CAMBRIDGE MICROPROCESSOR SYSTEMS LIMITED

Units 17-18, Zone D Chelmsford Road Industrial Estate, Great Dunmow, Essex UK CM6 1XG Tel.+44 (0) 1371 875644 Fax:+44 (0) 1371 876077

CIRCLE NO.127 ON REPLY CARD

Dictionary of Communications Technology

new edition

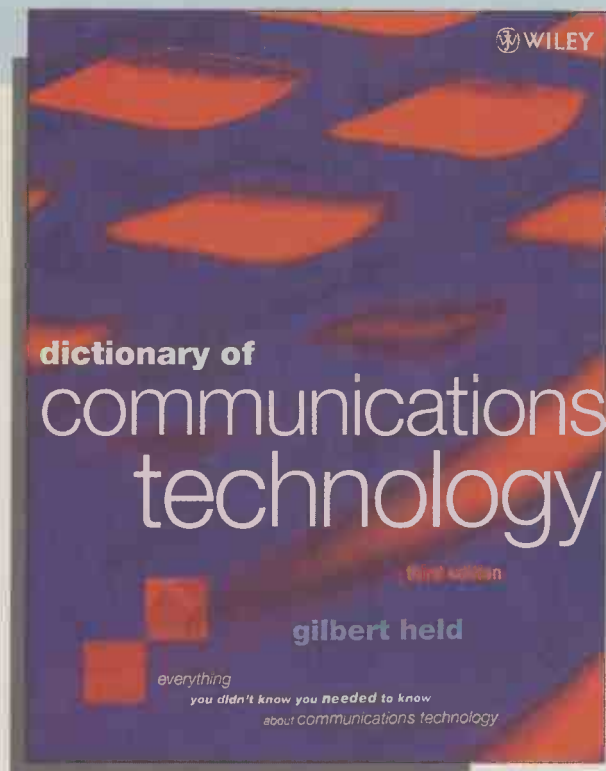

With over 9000 entries and 250 illustrations, this book is an invaluable reference work for anyone involved with electronics and communications. Dictionary of Communications Technology provides comprehensive coverage of data and communications and has entries on PC lans, the Internet, communications testing and client-server applications - in 500 pages.

Over 20 major companies helped prepare the Dictionary of Communications Technology, including AT&T, IBM and Digital Equipment Corporation.

Gilbert Held, author of Dictionary of Communications Technology, is an internationally author who has used his enormous expertise to make this work one of the most comprehensive sources of telecommunications information.

UK Price: £38.95 Europe £42.95 ROW £46.95

** Price includes delivery and package **

Fax your order to 0181 6528111 or post to Room L333, Quadrant House, The Quadrant, Sutton, Surrey, SM2 5AS

Please supply the following title:

Dictionary of Communications Technology

Total _____

Name _____

Address _____

Postcode _____

Telephone _____

Method of payment (please circle)

Access/Mastercard/Visa/Cheque/PO

Cheques should be made payable to Reed Business Information

Credit card no _____

Card expiry date _____

Signed _____

Please allow up to 28 days for delivery

ComWatch An off-site network monitoring service marketed by Timeplex, Inc. of Woodliff Lake, NJ.

concatenation 1. The linking of transmission channels or subnetworks end to end. 2. The linking of blocks of user data or protocol transmissions. 3. In fiber optic technology, the interconnection of two or more fibers into one continuous length.

concentration Collection of data at an intermediate point from several low- and medium-speed lines for transmission across one high-speed line.

concentrator A device used to divide a data channel into two or more channels of average lower speed, dynamically allocating space according to the demand in order to maximize data throughput at all times.

conditioned circuit A circuit that has been electrically altered to obtain the desired characteristics for voice and data transmission. The reader is referred to the entries C-1 through C-4 and D-1 and D-2 for specific information on C-level and D-level conditioning.

conditioned loop A loop that has conditioning equipment, usually equalizers, attached to obtain a desired line characteristic, to facilitate voice or data transmission.

conditioning The "tuning" or addition of equipment to improve the transmission characteristics or quality of a leased voice-grade line so that it meets specifications for data transmission. (See figure below.)

modem pooling A feature of a PABX and other communications products that permits subscribers to be automatically or manually connected to a group of shared or "pooled" modems.

modem sharing unit A device that splits a signal among a cluster of terminals and allows them to share one modem.

modem substitution switch An external option that allows you to reroute your data through a "hot" spare (a modem that is already powered up) in the event the original modem fails.

moderator A participant who is in charge of a conference. A moderator is responsible for keeping the discussion on track, for alleviating fights, and for similar functions.

MODES Discrete optical waves that can propagate in optical waveguides. Whereas, in a single-mode fiber, only one mode, the fundamental mode, can propagate. There are several hundred modes in a multimode fiber which differ in field pattern and propagation velocity (multimode dispersion). The upper limit to the number of modes is determined by the core diameter and numerical aperture of the waveguide.

Modified Chemical Vapor Deposition An AT&T Bell Laboratories patented process that uses high temperatures to speed the manufacture of large quantities of fiber lightguide. The glass is made by allowing hot vapors to form a coating inside a tube of heated silica, which is later drawn into fiber. Temperatures reach 4000 degrees F. (The melting point of steel is 2800 degrees F.)

Modified Final Judgment (MFJ) The 1982 Federal Court ruling that determined the rules governing the divestiture of the Bell Operating Companies from AT&T and other antitrust and deregulation issues. Presided over by Judge Harold Greene, as was the AT&T Antitrust settlement which the MFJ modified. Judge Greene continues his involvement in enforcing and interpreting the provisions of this settlement.

modular distribution accessories A term used to reference splitters, modular adapters and modular

SPEAKERS' CORNER

This month, John Watkinson looks into the basket – the chassis part of an electromagnetic loudspeaker that holds everything together – and explains how it can affect reproduction quality.

A loudspeaker's chassis or basket is a part which is often taken for granted, but it can have an effect on performance. At a basic level, the chassis provides mounting points, so that the drive unit can be fixed in an enclosure, and it supports the cone and the magnet assembly. A little thought shows that the chassis material and construction can affect the magnetic and thermal properties of the speaker, as well as being a potential source of colouration.

Take the example of a woofer, Fig. 1. This shows that the cone is supported in two planes. The first is the plane of the surround which serves as a flexible pressure seal between the moving cone and the stationary chassis. The second is the plane of the 'spider' or centring device which supports the neck of the cone.

The cone is located within the spider plane so that it can only move axially, and a (sometimes) linear restoring force is provided against cone travel to keep the cone in the centre of its range of travel.

Figure 1 also shows that the magnet assembly is supported by the chassis. Magnets and steel pole pieces are inevitably heavy, and the chassis has to be rigid enough to ensure that the rela-

tionship between the spider and the pole pieces is held constant. If this is not achieved, the coil may rub on the pole pieces.

In many applications it has to be accepted that the loudspeaker will be dropped or handled roughly. The chassis has to withstand very high transient forces from the magnet under these conditions.

Benefits of rare earth

In addition to the audible advantages of rare-earth magnets already advanced in this column, we now have a non-audible advantage. This is that the lighter rare earth magnet will place less stress on the chassis during rough handling, giving a distinct reliability advantage in applications such as PA, as well as making the unit easier to move.

When the cone is driven forwards, the magnet assembly experiences the Newtonian reaction backwards. It is often heard that the chassis of a loudspeaker has to be incredibly rigid to withstand the reaction of the magnet. This is a myth. If the relative masses of the cone and the magnet assembly are considered, it is clear that with a ratio of about 1000:1 the magnet isn't going anywhere.

Figure 2a) shows what really happens when the cone is driven forwards. The pressure in the enclosure goes down, and atmospheric pressure flexes the front of the enclosure inwards, actually moving the entire drive unit.

Some designers install the tweeter in a separate enclosure which is mounted on springs so that its position is not modulated by any enclosure flexing caused by the woofer. This is a near-plausible argument which justifies a high price tag on 'high-end' hi-fi equipment. But if such an approach

results in an audible improvement, this must be an admission that the woofer enclosure isn't rigid.

Brace it

The solution is properly to engineer the enclosure for rigidity, a technique which is actively avoided in traditional wooden box speakers. A useful improvement can be obtained by bracing the rear of the woofer magnet against the opposite wall of the enclosure with a suitable strut.

Figure 2b) shows that the atmospheric pressure forces cancel at the magnet which stays put. Unfortunately it is difficult to be hyperbolic about an invisible block of wood, and so in certain markets it has no advantage at all.

Chassis can be made from a wide variety of materials, but the choice is far from obvious and depends upon the production volume and power handling requirement. Candidates include cast alloys, pressed steel and injection moulding.

With ferrite magnets, a steel chassis can increase flux leakage, requiring a larger magnet for the same performance. Alnico and rare-earth designs do not have this problem. Aluminium or plastic chassis avoid flux leakage in ferrite magnets.

The high strength and ductility of steel means that chassis can be made in quantity by pressing from a relatively thin sheet with a very low material cost. For rigidity, thin sheet cannot be left flat over any significant area and so the pressing will need to be complex to ensure that every edge is flanged. The press tool also has to punch out holes to allow the pressure from the back of the cone to escape. This results in a loss of strength, and many pressed steel chassis tend to err

Fig. 1. Chassis locates surround, spider and magnet. It also protects against operational loads and transit shocks.

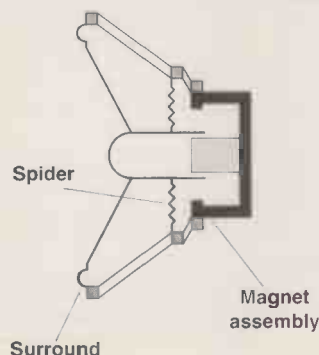

on the side of plenty of metal rather than freedom of air movement.

Thermal considerations

For high-power speakers, thermal considerations are usually uppermost. The coil dissipates a lot of heat, most of which has to be removed through the magnet.

Mounting the magnet on a substantial cast aluminium chassis is a good way of losing that heat with minimum temperature rise. Casting allows the complex ribbed structures needed for rigidity to be replicated with ease. For volume production, die-casting is a natural technique. The die tools may cost thousands of pounds, but the unit cost is very low.

Cast chassis will also be found on low volume, prototype and special-purpose drive units. These may be sand cast because the tooling costs are quite low, requiring only very basic wooden patterns which are well within the scope of the home builder. Sand casting is, however, labour intensive and becomes uneconomic as quantity rises.

Casting may advantageously be

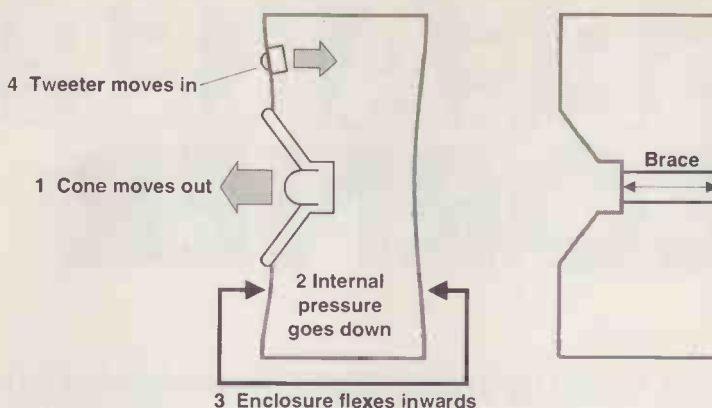

Fig. 2. An easy way of preventing 'woofer reaction' is to brace the back of the cabinet, as in b).

taken further than just the chassis. In production engineered active speaker designs, one casting may form the entire front of the speaker, having integral woofer and tweeter chassis, mountings for the power transformer and also acting as the heat sink for the amplifier.

Advances in composite materials

have meant that chassis can practically be moulded. It is easy to mould in any required details, and as plastic is non-conducting, the connecting tags can be mounted directly in the plastic, rather than on a separate tag strip. Plastics tend to be poor thermal conductors though, so their use is limited to drive units of moderate power.

M&B RADIO PROFESSIONAL ELECTRONIC TEST AND MEASUREMENT

OSCILLOSCOPES

HP 5420D 300 MHz 2 channel digitising (27 channels logic state triggering)	£1,250
TEKTRONIX 79037A 26 x 27880 200 MHz 4 channel	£450
TEKTRONIX 74037A18A x27853A 4 channel	£350
TEKTRONIX 2445/2445A 300 MHz 4 channel	from £1,800
TEKTRONIX 2445A 150 MHz 4 channel	£1,000
TEKTRONIX 2445 150 MHz 4 channel GP-IB	£1,000
TEKTRONIX 2244A 100 MHz 4 channel auto-cal	£1,000
TEKTRONIX 2245 100 MHz 4 channel (NEW)	£750
TEKTRONIX 2235 100 MHz 2 channel	£600
TEKTRONIX 2230 100 MHz 2 channel digital storage	£1,000
TEKTRONIX 2220 60 MHz 2 channel	£400
TEKTRONIX 2220 60 MHz 2 channel digital storage	£750
TEKTRONIX 2215 60 MHz 2 channel	£295
TEKTRONIX TMS100 slot mainframe	£1,150
TEKTRONIX 475 200 MHz 2 channel	from £400
TEKTRONIX 468 100 MHz 2 channel digital storage (new)	£600
TEKTRONIX 465B 100 MHz 2 channel opt 05	£500
TEKTRONIX 465 100 MHz 2 channel	from £350
FLUKE PM3082 100 MHz 4 channel (new)	£1,200
PHILIPS PM 3263X 100 MHz delay/revers	£375
PHILIPS PM 3217 50 MHz 2 channel	£295
PHILIPS PM 3057 50 MHz 2 channel	£375
PHILIPS PM 3055 50 MHz 2 channel	£350
IWATSU SS 5711 100 MHz 4 channel (as new)	£325
IWATSU SS 5710 60 MHz 4 channel (as new)	£275
KIKUSUI COS5041 40 MHz 2 channel	£245
KENWOOD CS 4025 20 MHz 2 channel	£200
NICOLET 4094/4547/41 digital scope	£250
HITACHI V1100 100 MHz 4 channel with cursors	£750
GOULD 4035 20 MHz digital storage + remote keypad	£500
GOULD OS1100A 30 MHz 2 channel DIL timebase	£160
GOULD OS2508 15 MHz 2 channel	£130

SIGNAL GENERATORS

HP 8904A DC-600 KHz multifunction synthesiser	£1,750
HP 8683D 2.3 GHz-13 GHz OPT 001/003 solid state generator (as new)	£2,000
HP 8656A 100 KHz-970 MHz signal generator	£1,500
HP 8640A 20 Hz-512 MHz signal generator	£375
HP 8640B 600 KHz-512 MHz signal generator	£600
HP 8620C/8624D 5.9-9 GHz sweeper	£1,000
HP 8620C/86241A 3.2-6.5 GHz sweeper	£900
HP 8620C/86230B 1.8 GHz-4.2 GHz sweeper	£900
HP 8620C/86220A 10-1300 MHz sweeper	£600
HP 8620C sweeper mainframes (as new)	£250
HP 8005B 0.3 Hz-20 MHz pulse generator	£250
HP 3314B 10 Hz-21 MHz synthesiser/level meter	£300
HP 3320A frequency synthesiser 0.1 Hz-13 MHz	£300
HP 3314A 0.001 Hz-19.99 MHz function/waveform monitor	£1,250
HP 3312A 0.1 Hz-13 MHz function generator	£400
ADRETT 742A 100 KHz-2.4 GHz Opt 01	£1,800
THURLBY TG210 2 MHz sweep function generator	£150
TEKTRONIX 2901 sine wave generator	£200
MARCONI TF2012 10 Hz-1000 MHz signal generator	£1,500
MARCONI TF2018 80 KHz-520 MHz signal generator	£750
MARCONI TF2016 10 KHz-120 MHz (200) TF2016A	£250
MARCONI TF2015/21 70 10 MHz-520 MHz with synchroniser	£400
MARCONI TF2015 10 MHz-520 MHz	£250

FARNELL 55G510 10 MHz-520 MHz synthesised	£325
FLUKE 6011A 10 Hz-11 MHz synthesised signal generator	£1,000
RHODES & SCHWARTZ APN62.0.1 Hz-260 KHz LF gen (new)	£750
GIGA GR1101A 12 GHz-18 GHz pulse generator	£500
PHILIPS PM5190 1 MHz-2 MHz LF synthesiser (new)	£400
SAYROSA MA 30 10 Hz-100 KHz	£175

SPECTRUM ANALYSERS

TEKTRONIX 494P 10 KHz-1800 MHz	£3,000
TEKTRONIX 494P 10 KHz-21 GHz (1 year Cal & warranty)	£6,000
TEKTRONIX 492 10 KHz-21 GHz OPT 001/002/003	£5,500
ANRITSU MS610B 10 KHz-21 GHz spectrum analyser	£3,000
TAKEDA RIKEN TR4172 400 Hz-1800 MHz spectrum/network analyser	£5,500
HP 1650B 80 channel 100 MHz logic analyser (new)	£1,500
HP 1452B 80 channel 100 MHz + 2 channel 100 MHz +400MS/s digitising scope	£1,750
HP CALAX 1010R sweep/ingress analyser	£1,000
HP 8753A/B/8504A 100 KHz-3 GHz network analyser/S parameter test set opt 010	£4,000
HP 8903A audio analyser	£1,500
HP 8590A 10 MHz-1.5 GHz spectrum analyser	£4,000
HP 8559B/182T 10 MHz-21 GHz	£2,750
HP 8559B 100 KHz-1.500 MHz analyser + mainframe	£1,250
HP 8557A 100 KHz-550 MHz analyser + mainframe	from £500
HP 8407A/B/8412B network analyser 0.1-110 MHz	£400
HP 3582A 0.02 Hz-25.5 KHz dual channel signal analyser	£1,800
HP 1417/8552B/8553A 10 MHz-18 GHz	£1,500
HP 1407/8552B/8553B 10 KHz-18 GHz	£450
MARCONI 2380/2382 10 Hz-400 MHz	£2,300
MARCONI TF2370 30 Hz-110 MHz digital storage	£400
CUSHMAN CE15 1 MHz-1000 MHz spectrum monitor	£350

SPECIAL OFFERS

AVO 8 Mk5 (restimer with case and probes)	£65
MARCONI TF2371 digital synchroniser (for MARCONI 2015)	£75
IWATSU 555711 100 MHz 4 channel oscilloscopes (as new)	£325
IWATSU 555710 60 MHz 4 channel oscilloscopes (as new)	£275
RACAL RA1772 HF receivers	£650
RACAL RA217D receiver + FSK adaptor	£300
RACAL RA17L 30 MHz receivers	£150

TEST EQUIPMENT

ANRITSU MS45A 2 GHz error detector	£500
ANRITSU MS09C1 voiceband monitor (boxed new with manuals)	£400
AVO 215-L/2 AC/DC breakdown/ionisation tester	£400
AVO GT1 60 wire tester + info	£150
BIRD 8329/300W 30dB attenuator	£3,500
BIRD 8323 100W 30dB attenuator	£200
BRADLEY 192 oscilloscope calibrator	£300
BRUEL & KJAER 2515 vibration analyser (AS NEW)	£3,000
BRUEL & KJAER 1023 sine generator	£1,250
BRUEL & KJAER 2616 measuring amplifier	£2,000
DATRON 10A5 autocal digital multimeter	£400
EIP 548A 10 Hz-26.5 GHz microwave counter	£2,000
EIP 331 12.5 GHz auto microwave counter	£350
FARNELL PDA3102A dual power supply 0-35v 2 amp	£175
FARNELL RB1030/35 electronic load	£400
FARNELL SCG50 synthesised clock generator	£100

FARNELL TSV70 power supply 0-70v 0-10 amp	£250
FARNELL LT30-2 2x 0-30v 2 amp	£195
FARNELL LT30-3 0-30v 5 amp	£145
FARNELL D100 0-100v 1 amp	£100
FLUKE 8505A digital multimeter	£700
FLUKE 8506A thermal RMS multimeter	£950
FLUKE 5440B direct voltmeter calibrator	£4,000
FLUKE 5205A precision power amp	£2,000
FLUKE 5200A AC calibrator	£1,500
FLUKE 3330B prog constant current/voltage calibrator	£300
HP 59403A HP-IB/common carrier interface	£125
HP 59403A bus system analyser	£150
HP 11710A down converter	£250
HP 11465B 150 MHz-18 GHz modulator	£150
HP 11582A attenuator set DC-18 GHz	£500
HP 8970A noise figure meter	£3,000
HP 8750A storage normaliser	£300
HP 8508A vector voltmeter	£3,250
HP 9474A RF power meter calibrator	£200
HP 6448A DC power supply 0-600v 0-1.5 amp	£750
HP 6291A DC power supply 0-40v 0-5 amp	£185
HP 6263A DC power supply 0-20v 0-10 amp	£250
HP 5350B 10 Hz-20 GHz high performance microwave counter	£3,500
HP 5345A 1.5 MHz-26.5 GHz counter/5355A/5356A+B sensors	£2,000
HP 5342A 500 MHz-18 GHz microwave frequency meter	from £900
HP 5335A universal systems counter high stability OPT	£480
HP 5334A universal systems counter	£500
HP 5328A universal counter/DVM OPT01/1021/041	£300
HP 5180A waveform recorder	£600
HP 5087A distribution amplifier (new)	£500
HP 5004A signature analyser 150 HP 5005A signature multimeter	£200
HP 4954A protocol analyser + HP 18135A pool	£1,300
HP 4951B protocol analyser + HP 18179A interface	£325
HP 3720B telephone line analyser	£500
HP 3761A error detector	£200
HP 3754A selective level meter	£300
HP 3702B/3705 IR/BB Receiver +3710A/3716A IR/BB transmitter	£400
HP 3486A switch controller	£400
HP 44473A matrix switch	£100
HP 44470A relay mux	£100
HP 3584C 50 Hz-32.5 MHz selective level meter	£750
HP 3581A 15 Hz-50 KHz selective voltmeters as new	£500
HP 3468A 5.5 digit multimeter/ratio cal (LCD)	£400
HP 3468A 4.5 digit autoranging multimeter	£300
HP 3437A 3.5 digit high speed system voltmeter	£300
HP 1445 data error analyser	£195
HP 436A RF power meter	£650
HP 435B/8481A/8484A/11708A 10 MHz-18 GHz (new/HP case/manuals)	£1,000
HP 435A/8482A/100 KHz-4.2 GHz RF power meter	£500
HP 400E 10 Hz-10 MHz AC voltmeter	£95
HP 333A distortion analyser	£295
KEMO DPT1 1 Hz-100 KHz phase meter (new)	£100
LINPLEX FI-2 HF receiver	£195
HP 436A VSWR indicator	£2,000
MARCONI 6940B/6910 RF power meter 10 MHz-20 GHz	£950
MARCONI TF2955B RF communications test set	£4,000
MARCONI TF2871 data communications monitor	£500
MARCONI TF2810 true RMS voltmeter	£600

ALL EQUIPMENT SUPPLIED WITH 30 DAYS WARRANTY • PRICES PLUS CARRIAGE AND VAT
86 Bishopgate Street, Leeds LS1 4BB
 Tel: (+44) 113 2435649
 Fax: (+44) 113 2426881

Visit M&B Radio's Website
<http://www.mb-radio.co.uk>
 e-mail info@mb-radio.co.uk

CIRCLE NO.129 ON REPLY CARD

**"We never expected PCB
Layout power at this price..."**

Easy-PC For Windows is the latest evolution of one of the most popular affordable CAD systems available. With powerful new features and a true Windows graphical user interface, it is also one of the easiest to learn and use. Using full manufacturing outputs using Gerber, Windows printers and pen plotters it is one of the most complete systems.

Run multisheet schematics, PCB layouts and library managers in the multiple document interface and switching between each is simply case of selecting it with the mouse.

Runs under Windows 95™ and Windows NT™

Number One Systems

The Electronics CAD Software Specialists

Call 01684 773662 for more information or fax 01684 773664
Sightmagic Ltd, Oak Lane, Bredon, Tewkesbury, Glos GL20 7LR UK

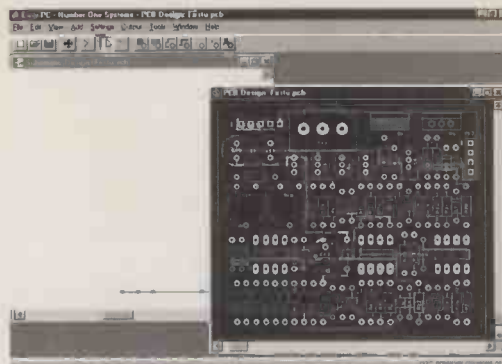

- True Windows graphical user interface
- Integrated SCM and PCB environment
- Analogue and Digital simulators
- Electromagnetic simulator
- Shape based gridless Autorouter
- No limits on anything !!
- Very competitive pricing

Download a working demo from our web site at www.numberone.com
or Email us at sales@sightmagic.co.uk

*Number One Systems is now a trademark of
Sightmagic Limited*

CIRCLE NO.130 ON REPLY CARD



**Components
&
Systems**





Complete Range of SBC's
(386 to 586 MMX)
for ISA, PCI, PC/104
& All-In-One Motherboards.
Chassis: 3 slot to 14 slot
ISA-PCI-PCIMA & Combinations.
Complete LCD Solutions: SBC cable set &
NEC 10.4" & 12.1"
System Integration.
EMC Testing.

Control G Ltd, 4 Sommerville Rd, Bristol BS7 9AA
Tel: 0117 924 9231 Fax: 0117 924 9233
Email: Sales@iosls.co.uk Website: www.iosls.co.uk

CIRCLE NO.131 ON REPLY CARD

LOW COST

Embedded Control

...with extra **BYTE!**



Low cost
Embedded Control
Control Systems
Custom Design
Micro-Controllers
Logic Controllers
Data Loggers
Analogue & Digital I/O



**CAMBRIDGE
MICRO
PROCESSOR
SYSTEMS LIMITED**

<http://www.cms.uk.com>

Units 17-18, Zone 'D',
Chelmsford Road Industrial Estate,
Great Dunmow, Essex
UK CM6 1XG
Tel: +44 (0) 1371 875644
Fax: +44 (0) 1371 876077

CIRCLE NO.132 ON REPLY CARD

My last article looked at the characteristics of the eye and introduced the concepts of the optic-flow axis and dynamic resolution. When examined using these concepts, the shortcomings of interlaced video scanning were revealed.

This article continues the theme by examining the performance of film and then looks at how progress can be made across all image portrayal systems

Making films

Good dynamic resolution is essential for realism, and will only be achieved if the motion portrayal is accurate. Accurate motion portrayal requires that the optic-flow axis is reproduced without distortion.

Figure 1a) shows how movie film is shot. Originally a frame rate of only 18 frames per second was used, for economy reasons. The optic flow axis

is correctly preserved on the film for moderate motion. However, 18 frames per second is below the critical flicker frequency of human vision and is unwatchable.

The traditional palliative was to present each frame three times. The projector had a three-bladed shutter which produced three flashes of light for each frame pull-down.

Development of the 'talking picture'

Image portrayal

John Watkinson
BSc MSc FAES MBCS

Technologies for image portrayal in computer graphics, film and television were once very different, but digital electronics is causing them to converge. Some features of the old technologies will remain useful. Others – among them interlacing – will be a hindrance, as John Watkinson explains in this second article.

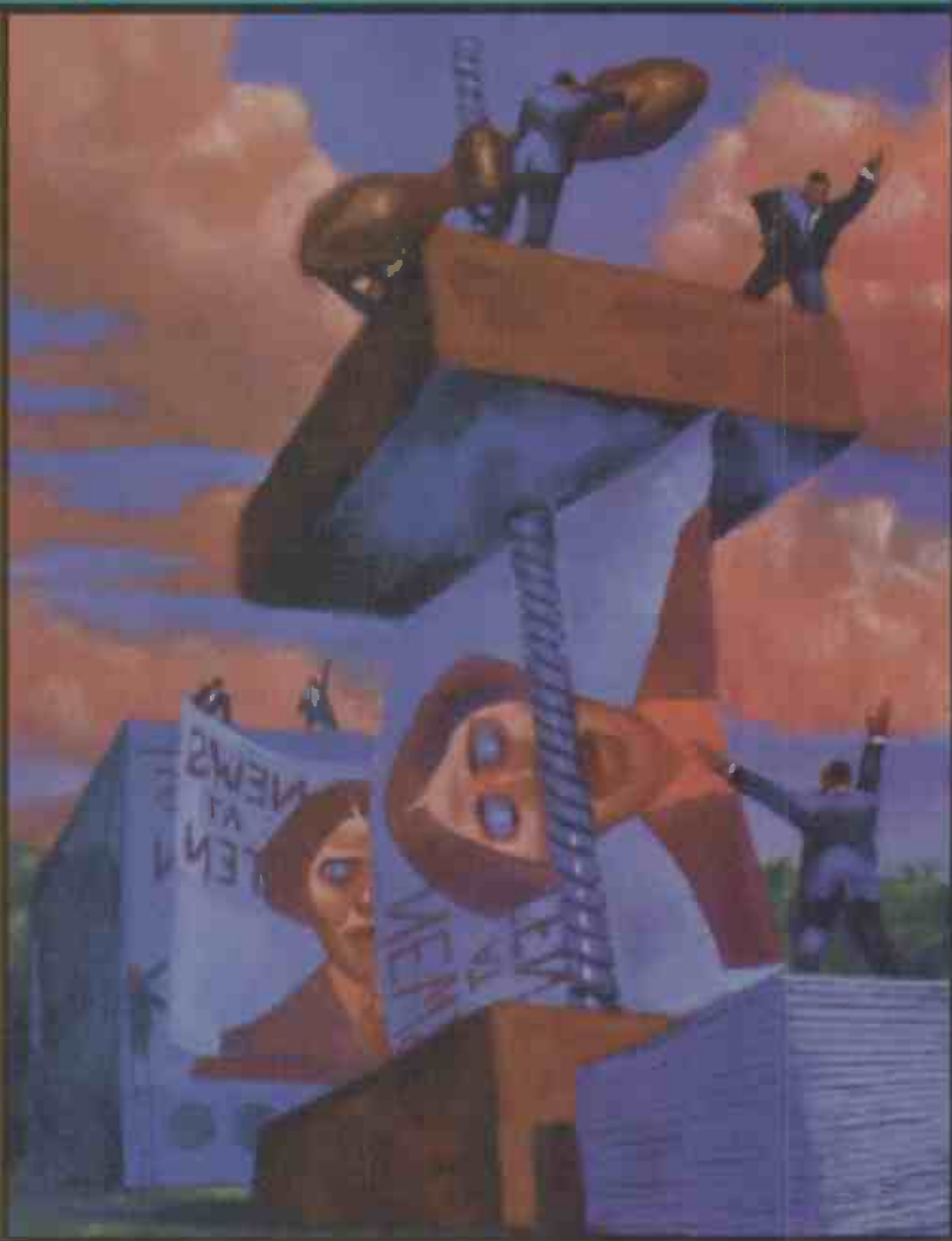

meant that an optical soundtrack was added to the film. The resolution of the sound-head optics was such that the film speed at 18 frames a second was too low and so the speed was raised to 24 frames a second to improve the audio bandwidth. Now a two-bladed shutter could be used to produce a flicker frequency of 48Hz.

Figure 1b) shows that this corrupts the optic flow axis because there cannot be motion between the repeated frames. The eye tries to track the motion the best it can, but the optic flow axis of the film now oscillates with respect to the retina as shown in Fig. 1c).

Unlike interlace – which is worst on vertical movement – this effect is equally powerful in all directions. To a tracking eye, the two identical versions of a frame appear in different places on the retina. For slow movements, this results in an aperture effect which damages dynamic resolution. For rapid movements, the result is visible as judder or multiple images.

Assuming the film has a thousand lines of static resolution, dynamic resolution will be halved by aperture effect when a speed of one picture height in 40 seconds is reached. This is too slow to be useable, so the best dynamic resolution achieved by film hardly ever reaches half the static resolution that the film is capable of.

The best that cinematographers can do is to mount cameras on very solid and smooth supports and move them slowly to avoid judder. Rapidly moving objects of interest must be panned. Quality films are shot like this because the film makers know the restrictions.

Background strobing

In my last article, the concept of background strobing was described. When a tracking eye follows a moving object of interest, the background is presented in a different place on each frame. In television the background is at 50 or 60 different places per second, whereas in film there can only be 24 background locations per second. In other words the background strobing is twice as bad.

As a result, good cinematographers use shallow depth of focus in order to blur the background and disguise the effect of background strobing.

The damaging effect of picture repeat in film means that although film manufacturers have dramatically improved the static resolution of film in recent years, the improvement cannot be seen by the movie-goer in the presence of even very slow motion. As I have shown, there is more to moving picture quality than static resolution.

The picture repeating of film projec-

tion is carried over into telecine machines which convert film into television signals. To produce 50Hz video in Europe, the 24Hz film is run at 25Hz and two fields are made from each frame.

Figure 2a) shows the traditional 'flying-spot' telecine which uses a crt as a

light source and a photocell behind the film to produce the video signal. The film moves at constant speed, driven by a capstan.

To produce a progressive scan picture the crt would only need to scan from side to side in a line. However, to produce an interlaced scan, the crt

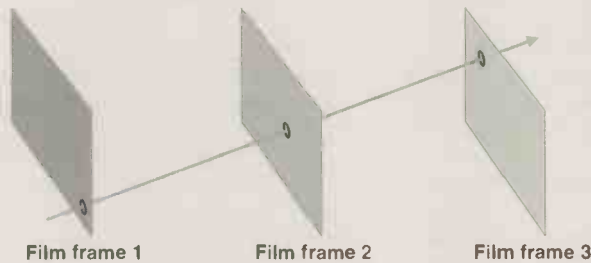
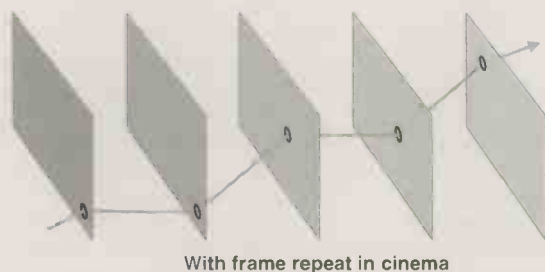

Fig. 1. Frame repeat damages optic flow axis.



Relative to tracking eye causes aperture effect and motion judder

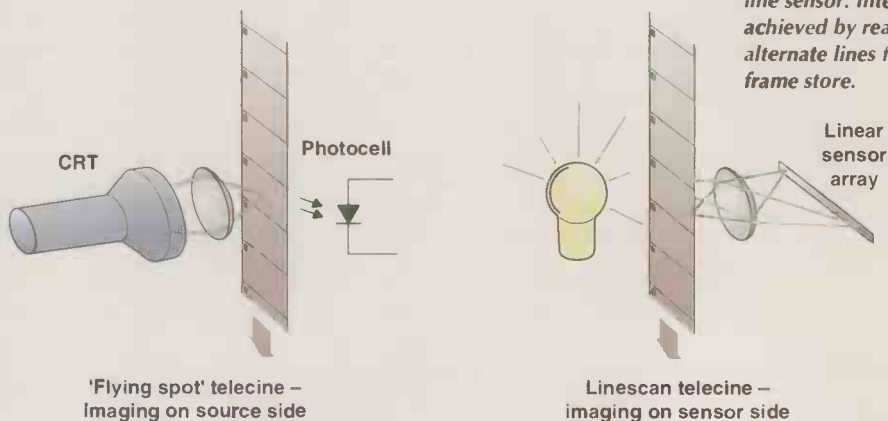
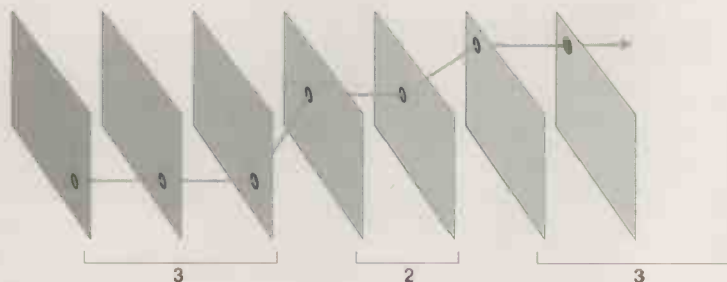

Fig. 2. Telecine basics. The 'flying-spot' telecine, a), uses a crt to develop a two-dimensionally scanned spot which is focussed onto the film. The vertical scan of the crt allows interlaced fields to be created in real time from steadily-moving film. In the more modern line-scan telecine, b), vertical scanning is based solely on film motion. The film is focussed onto the line sensor. Interlace is achieved by reading alternate lines from a frame store.



Relative to tracking eye – worse judder and aperture effect

Fig. 3. To obtain 60Hz video from 24Hz film, a process called 3:2 pull-down is used. Resultant demolition of the optic flow axis causes judder.

requires vertical deflection as well so that it can scan each film frame twice in succession even though it has moved to a different location in each scan.

Figure 2b) shows the more modern line-scan telecine. The light source illuminates the whole gate and a ccd line sensor is used. The steady motion of the film performs a vertical progressive scan, but the signal is stored in a frame-store. To obtain an interlaced output alternate lines of the frame-store are read out to produce two fields.

Producing 60Hz video

The production of 60Hz video from 24Hz film in USA requires 3:2 pull-down, where one frame is made into three fields and the next is made into two fields. Pull-down with a 3:2 ratio has a devastating effect on the optic-flow axis, as shown in Fig. 3. With respect to a tracking eye, images are portrayed in three places, leading to serious judder.

Figure 3 shows that the action of the interlaced telecine is to display a frame, sampled at one point in time, as fields at two (or three) separate times. In the presence of motion, the optic-flow axis turns and these fields no longer superimpose.

The shift of the fields with respect to one another causes an aperture effect which reduces the visibility of interlace aliasing. Consequently a motion artifact of film has the result of concealing an interlace artifact in video.

Bearing this in mind, using 24/25Hz film material to test or demonstrate hdtv systems must be a very suspect practice indeed, and the results are meaningless. The dynamic resolution of the television system under test could be – and often is – quite poor yet the artifacts due to film judder could well conceal the fact.

The damage done to the optic-flow axis by 3:2 pull-down is bad enough.

But there is an even worse option, and that is to convert 3:2 pull-down 60Hz telecine video to 50Hz video in a standards converter. This is known in the industry as the ‘Dallas’ effect after the television soap opera which first tried it out – briefly.

Film and MPEG

MPEG is a set of standards for video compression, i.e. bit-rate reduction, which will be used for services such as digital television broadcasting and digital-video disc, or dvd.

Figure 4 reveals that MPEG achieves much of its compression by sending only the differences between pictures. In the case of motion, an MPEG coder can send motion vectors telling the decoder how to shift a previous picture to make it more similar to the current picture.

In an MPEG environment, the damaged optic-flow axis from telecine causes compressors a lot of trouble. The field repeating means that motion vectors are zero between repeat fields but of doubled amplitude elsewhere. This alternating vector data means that the data available for picture differences fluctuates, causing quality loss.

The current approach to MPEG compression of telecine video is to use a preprocessor which de-interlaces the fields back to progressively scanned frames. In 3:2 pull-down systems, the third field is entirely redundant and is discarded. The adoption of progressive scan at the same frame rate as the film material allows MPEG to work at its most efficient as the vector data is more stable from frame to frame.

Set-top boxes receiving MPEG film frames at 24/2Hz have no trouble accurately decoding the frames, but display them by reading the output frame-store at 50Hz using interlace and at 60Hz using interlace and 3:2 pull-down. This interlacing process recreates the damage to the optic-flow axis which took

place in the original telecine material.

Telecine machines are actually standards converters because the input and output picture rate is different. It is obvious that the only way to overcome the poor motion portrayal of the telecine machine is to use motion compensation in the conversion process. In this way, the optic flow axis is not distorted. A telecine which does not do this cannot be regarded as having high definition.

The advantage of the motion compensated telecine is that the output video has the same motion characteristics as video from cameras. As a result, it doesn't need handling differently by MPEG. Motion-compensated telecine machines are currently almost unknown, but will come to prominence in due course.

There is an enormous archive of 35mm 24Hz film material which will be heavily used to attract customers to new television services. The advantages of a high quality television system will be lost if primitive field repeating telecines are used.

High-definition film

Traditionally, film and television were in competition and incompatibility was often quite deliberate. With the convergence of technologies though, these traditional incompatibilities have become an obstacle to progress and an holistic solution is required.

The clear solution is to use modern technology to remove the compromised motion portrayal of both film and television and to make them truly interchangeable and compatible with computer imaging.

Anamorphic optics are frequently used with film cameras to get wide-screen pictures. Effectively, the magnification of the camera lens is different horizontally and vertically so that a wide picture is squeezed into a regular-shaped frame. This is a lossy non-perceptive technique which is inefficient.

Resolution of the film – and that of the eye – is axisymmetrical. The result on the screen with anamorphic film is that the vertical resolution is in excess of the horizontal resolution. The eye judges quality on the worst axis so that vertical resolution – and film and money – is wasted.

Anamorphic optics

Practical anamorphic optics are not ideal and cause further loss of quality. Non-axisymmetrical systems are inefficient and sub-optimal as the input to an MPEG compression system.

There is a worse case than that. Pass anamorphic film with impaired horizontal resolution into an interlaced telecine machine which has impaired

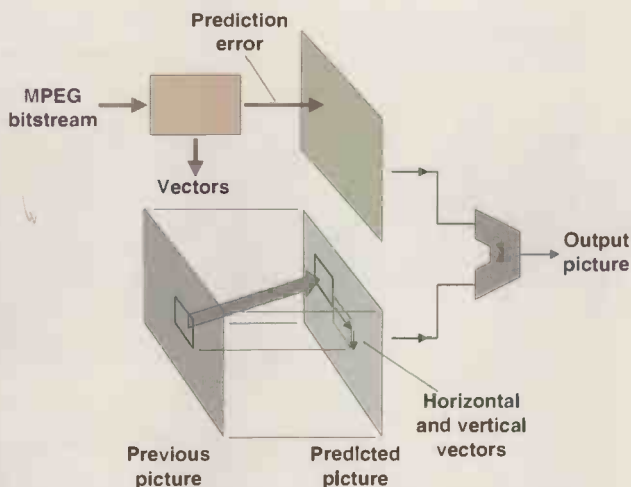

Fig. 4. MPEG achieves much of its compression by sending vectors to shift a previous picture so that it more closely resembles the current picture. A prediction error is sent to cancel the remaining small differences.

vertical resolution. Pay for 35mm film – and get the resolution of 16mm film.

Consequently if film is being used as the source for an advanced imaging system, it should use axisymmetrical lenses (note the similarity with the use of square pixels giving the same vertical and horizontal resolution in graphics). In film this means that the greatest efficiency or the lowest film cost is achieved when the aspect ratio of the film frame is the same as that of the screen, just as in video the number of horizontal pixels should be given by the number of vertical pixels multiplied by the aspect ratio.

The 24/25 frames per second rate of conventional film corrupts motion portrayal and is incompatible with television and computer displays. The use of anamorphic optics is inefficient. Both problems can be solved instantly by adopting 2-perf 35mm film frames running at 50 or 60 frames per second for television filming. This doesn't change the film speed, so running costs are unchanged.

Judder and aperture effect are eliminated by correct motion portrayal so that the dynamic resolution will be extremely good. A further advantage of 2-perf is that by halving the height of the frame it is automatically given a wider aspect ratio. Now spherical optics can be used. These are lighter and cause less resolution loss.

Technicolour introduced 2-perf years ago as *Techniscope*, but running at conventional frame rates for economy. All that is proposed here is to run it at a more appropriate speed. There is no technical problem whatsoever in using 50 or 60Hz as a film frame rate, especially as the pull-down distance is halved.

Existing telecine machines can easily be adapted to use 2-perf. Existing optics and transports are suitable. Telecine machines are naturally progressive scanning devices and have to go to great lengths to obtain interlace. Disabling the interlacing processes yields a simpler machine.

Oversampling

People seem to think that high-definition television needs lots of lines. But that's a myth. Cameras and displays need lots of lines to overcome aperture effects and to render the raster invisible, but the transmission medium between does not.

In the early days of television the capture, transmission and display formats had to be identical for simplicity, but that is no longer true or desirable.

A 525 line camera cannot give 525 lines of resolution, but a 1050 line camera with down-conversion can. Effectively the camera is using oversampling.

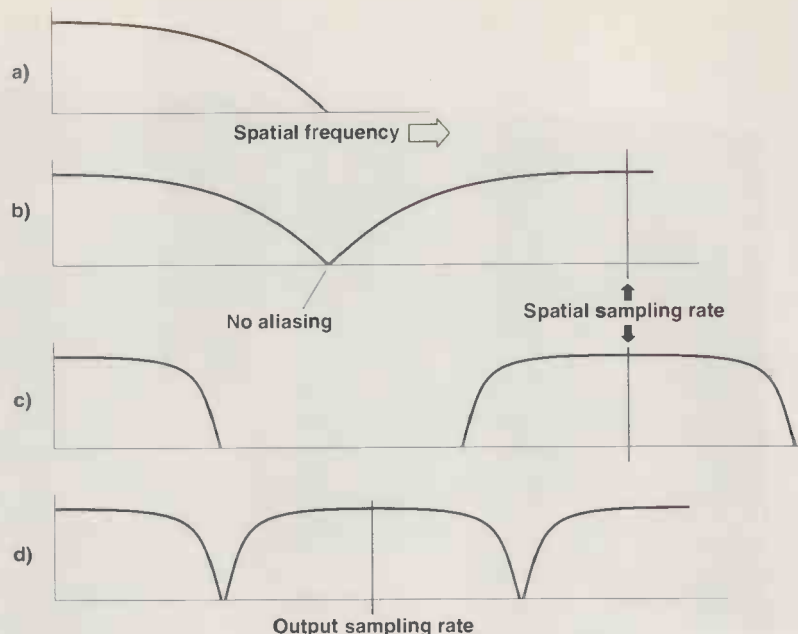

Although oversampling has totally dominated digital audio because of its obvious merits, it is harder to use it in conventional television because of interlace. Interlace puts half the picture data at another time and reduces the performance of spatial resamplers. Once interlace is dispensed with, oversampling becomes an obvious and attractive technology.

Oversampling overcomes practical limitations in optical filters. In a ccd camera, the sensor elements sample the image spatially. The sensors are large for maximum light sensitivity and so a serious aperture effect is experienced.

Ideally, an optical anti-aliasing filter is needed between the lens and the sensor. Unfortunately it is difficult to make a filter which has a sharp cut-off and it is usually necessary to compromise between visible aliasing and picture softness.

Using oversampling makes this compromise unnecessary. Figure 5 shows that in an oversampling camera, the spatial sampling rate must be increased by using a larger number of pixels in both dimensions – i.e. use a high-definition camera. The optical anti-aliasing filter then only needs to prevent aliasing at the higher sampling rate.

Output of the ccd element is spatially low-pass filtered and decimated to produce a television signal with the target pixel count. It will contain no spatial aliasing, but will not suffer loss at the band edge.

As a crt is a sampled device, breaking the picture up into lines, it should ideally be followed by an optical filter. As before, this is not done because in order to eliminate the raster it would intrude into the passband.

Removing the raster

Oversampling can also be used to render the raster invisible. Once more a form of standards convertor is required, but this now increases the number of input lines using interpolation. The aperture effect of the display filters out the raster, leaving the pass-band unaffected.

Oversampling can also be used in the time domain in order to reduce or eliminate display flicker and background strobing. A different type of standards convertor is necessary, which increases the input picture rate by interpolation. Such an oversampling convertor must use motion compensation. If it doesn't, moving objects will not be correctly positioned in an interpolated picture and the result will be judder.

The adoption of progressive scan allows spatial oversampling to be easily implemented in both camera and display. The number of lines needed in the channel between is then quite moderate.

Progressively-scanned sensors and displays having 700 to 1000 lines connected by a 480P channel are all that is required to deliver a truly high definition television service. The up-converter in the display is optional and lower cost receivers could omit it. Equally, large expensive receivers could incorporate motion vector steered frame rate up-conversion to reduce background strobing. ■

John Watkinson is an independent international consultant on audio and video technology. He is a Fellow of the AES and a Chartered Information Systems Practitioner. John is currently writing a book on helicopters. His web address is www.culinaire.se/JWA.

Fig. 5. Spatial oversampling. Modulation transfer function, or mtf, of camera plus sensor has gradual roll-off, a). In b), sampling at high spatial frequency avoids aliasing. In the digital domain, c), a low-pass filter restricts the spectrum. In b), the output sampling rate has dropped and the output has no aliasing or aperture effect.



Digital visions

Is digital television new? Maybe not, but Baird's television system was certainly a pig in a poke: wasn't it?

Don McLean has some new evidence.

The much-hailed start of digital television may not be quite the giant leap you think. Digital television broadcasting – converting programme distribution to a fully digital environment – is just one small step in a steady 'technology refresh'.

This engineering process started over twenty years ago and will continue for many years yet. Fully digital television, and digital scanning standards, will emerge when the flat-screen tv replaces the cathode-ray tube in our television sets. Then, analogue tv and all its trappings, such as PAL (or NTSC) coding, sync pulses, colour bursts and interlace, will be history.

That digital future, with our current analogue tv obsolete, will give us a new view of television's engineering history. The early years of mechani-

cally-scanned television – viewed for decades with disdain – will then, I believe, sit alongside electronic analogue tv as an equally valid engineering solution to 'television'.

Mechanically-scanned tv

Today though, most of us have accepted a view originating from the BBC back in the late thirties. We think of John Logie Baird's low-definition television system of the twenties and early thirties as somehow 'wrong', and of electronic television as being 'right'.

Part of this comes from 'technology arrogance'. In the sixties, the BBC¹ seriously questioned Baird's achievements because no part of his technology was in sixties' television systems. But, today, nothing directly of sixties' technology is in a nineties' consumer digital video camcorder – with its chip sensor, image stabilisation, digital auto-

focus, lcd, digital data recorder and computer interface.

We should neither revere nor ridicule historic technologies – they are merely the best solutions available at the time, Fig. 1.

A new view on the past

To be objective about early television, what we need – and have not had up until now – is evidence. Without it, historians have had to rely on written or eyewitness accounts, some of them made decades after the event and most of them dismissive and derogatory.

In 1996² and early 1998, hard evidence turned up in the form of home video recordings made from BBC tv programme transmissions in the thirties. Until then, the entire mechanically-scanned era of television was thought to be devoid of any such recording. These digitally restored

Donald F McLean BSc(Hons) CEng FIEE

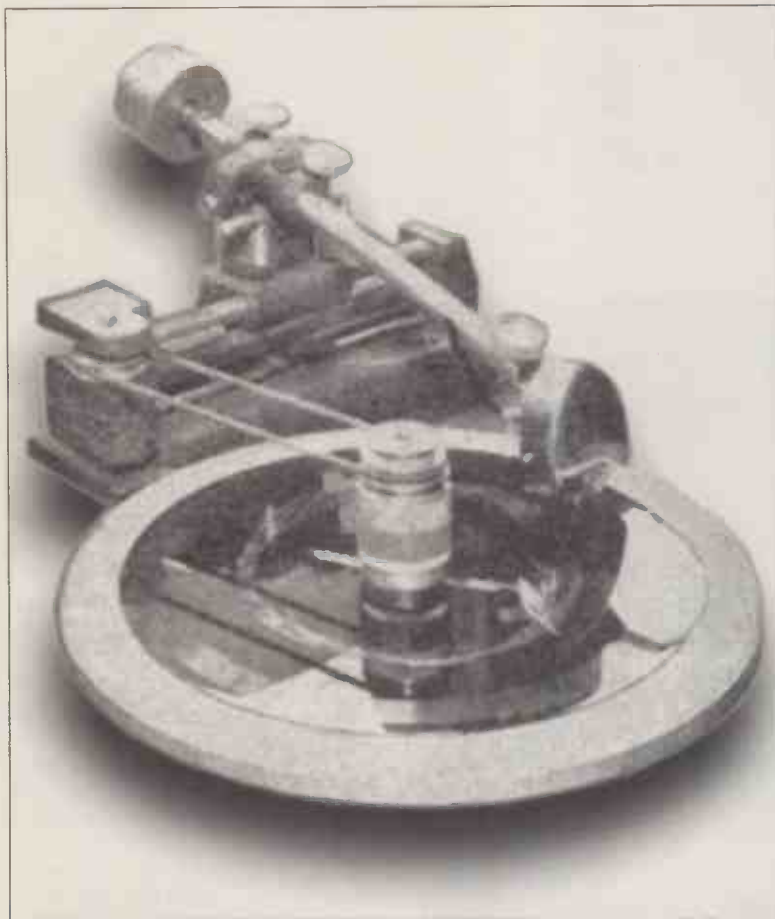

Fig. 2. One of the many consumer devices that recorded audio onto aluminium discs. On more than one occasion, machines such as this were used by viewers to record the video signal of the BBC's 30-line broadcasts.

recordings now challenge the long-established view.

To understand why this is so, let us fast rewind to just after Baird's experimental period of the years around 1930.

BBC chooses Baird's 30-line system. In 1932 the BBC chose Baird's 30-line standard for its television service, despite higher definition being available. It was chiefly the lack of suitable wide-band transmitter hardware that forced the BBC into using an existing solution.

The 30-line video signal was low enough in bandwidth to be transmitted on an existing BBC medium wave frequency normally used for audio. The public simply used their existing radio for the audio channel and a second radio receiver for the video channel. Only the display had to be bought – or in some cases built.

Baird's mature 30-line system – developed in the late twenties – provided the BBC with an exceptionally low-cost engineering solution that

exploited their existing broadcast infrastructure to the full.

No recordings? If the BBC or the Baird Company ever attempted recording their programmes, there is today no record of it. Fortunately for us, a few enthusiastic viewers made crude video recordings on their domestic audio equipment, Fig. 2, from BBC broadcasts. They had been inspired by Baird's attempts to make a practical videodisc player in the late twenties³ and were encouraged by articles describing how to do it.⁴

Recently, Jon Weller, a collector of old electronics equipment, retrieved a collection of direct-cut aluminium discs from a house clearance. The discs were previously owned and possibly recorded by Marcus Games, a keen amateur movie enthusiast. Jon later discovered that several discs in that collection had unusual material on them, Fig. 3.⁵

What are the recordings of? Although the discs were recorded at



Fig. 1. Mechanically-scanned television is in use today by the military. In airborne reconnaissance, the high-resolution television cameras on RAF Tornado GR1A aircraft use mirror-drum scanning. Coincidentally the aspect ratio is similar to that of Baird's 30-line standard. (from Crown Copyright original)



different speeds, the starting point was that the signal matched Baird's 30-line video standard. Without a date to go by, I had to rely on comparing the video content with knowledge of the development of 30-line television in order to determine whether they were authentic or recent.

The evidence

Once restoration started, the clues began to appear. In the collection, there are eleven separate recordings of 30-line video. Each recording is a fragment from a programme and lasts no more than a minute. There were two types of programme – one type featuring four individual singers and the other containing what may be material from children's programmes.

Fig. 3. With no clue as to date or authenticity, one of the discs has a hand-written message "Woman. Large Head". This unflattering message describes the main disc of Betty Bolton's BBC tv performance in the thirties.

Scanning options

Two main types of mechanical scanning were used for 30-line cameras and displays: Nipkow disc and mirror-drum. The Nipkow disc – a spiral ring of apertures around the outer edge of the disc – created a curved image that was scanned in an arc. The mirror drum, shown in Fig. 4, however scanned in straight lines with a slight 'bow-tie' distortion.

The BBC transmitted its images from a mirror drum camera system, yet most viewers used receiver-displays based on the Nipkow-disc. They were cheaper and easier to make. Viewers accepted the minor distortion – just as today they surprisingly accept a normal television picture stretched to fit a wide-screen display.

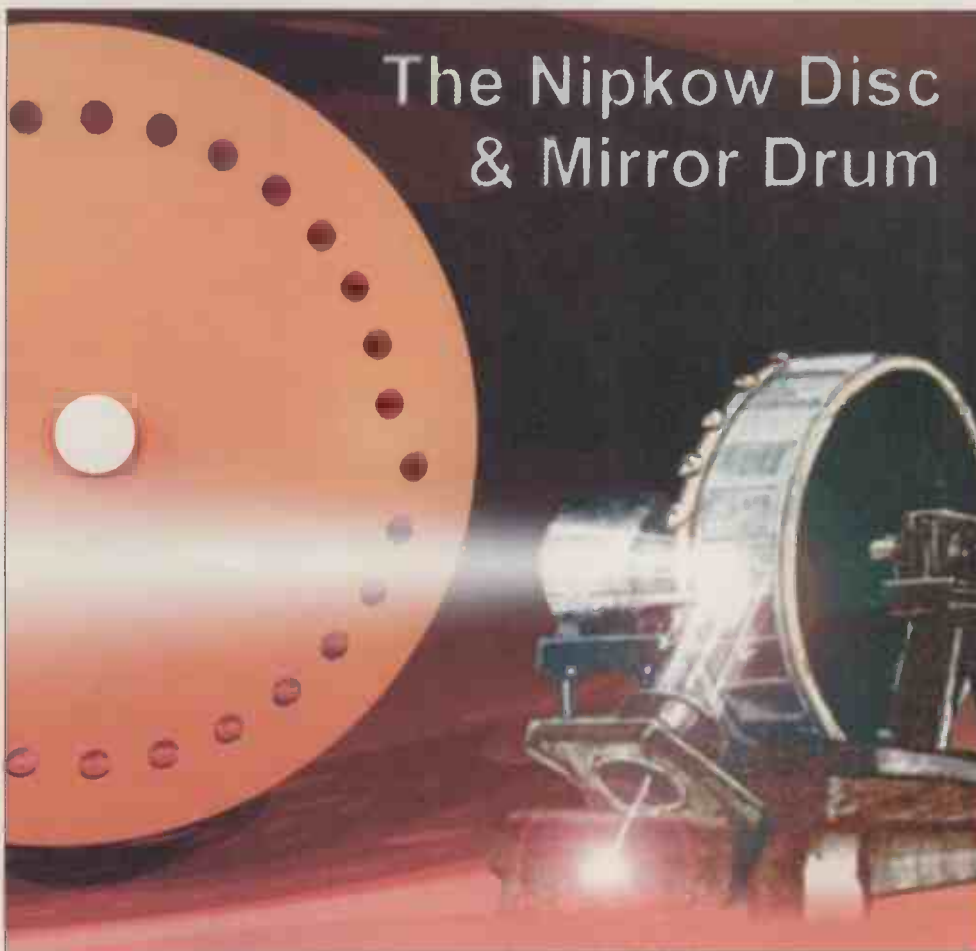

Fig. 4. The mirror-drum camera of the thirties scanned the scene using a projected flying spot. The Nipkow camera disc of Baird's video recording experiments of the twenties used more traditional – but less efficient – lens-based imaging.

Fig. 5. Betty Bolton. The photo on the left and its simulated 30-line equivalent show Betty in 1929. The two pictures on the right have been restored off-disc. One shows the glint off Betty's hair and the other, her distinctive profile with kiss-curl and hair clasp.



The digitally restored images from the set of discs do not show the distortion caused by arc-scanning. The only alternative camera was one based on a mirror-drum.

Mirror-drum cameras for 30-lines had a fixed vertical field-of-view of just over 20°, excluding blanking. Hence the singers who we see in medium shot were around 9-10 feet, i.e. 2.7-3m, from the camera.

With the bottom of the back wall of the studio in shot, the images show that the studio was large and the camera system was sensitive. Showing camera features common with the 1933 'Looking In' recording, the quality of camera-work appears superior, implying a later date.

Relative to what amateurs today achieve⁶ and relative to a genuine 30-line re-make of a 1930 play⁷, the inherent quality of the vision signal is excellent. With no detectable image errors, the mirror drum camera was a precision-built mechanism. Lighting, camera-work and production have all been perfectly matched to the 30-line system.

Allowing for the almost 'dictaphone' recording quality, the home-recorded discs show details that have been talked about before,⁸ but not seen.

BBC's first television service

These then are undoubtedly recordings made from the first BBC television service of 1932-35. The clues above suggest the transmissions came from the BBC tv studio at Portland Place between 1934 and '35.

With the 1933 programme, 'Looking In',⁹ we now have the total complement of video recordings of broadcast television – at least in the UK – before the fifties. Since they were discovered and restored only in the last two years suggests that more material may yet appear.

Singer without the song. Only one of the singers is easily recognisable by her distinctive features and hair-style – Betty Bolton, Fig. 5. As an accomplished contralto, she recorded many dance-band songs in the late twenties and early thirties.

Between 1929 and 1935 she performed well over a dozen times on 30-line broadcasts including being the first performer on the opening night of the BBC Television Service in August 1932.

Betty's performance exudes professionalism. Here is a highly accomplished performer, perfectly natural in front of a television camera. When I showed the images to her, she immediately recognised herself from her appearance and actions.



Fig. 6. An unknown male operatic singer. Details of his collar, tie and jacket show up well considering that the computer-restored sequence originated from a dictaphone quality audio recording.

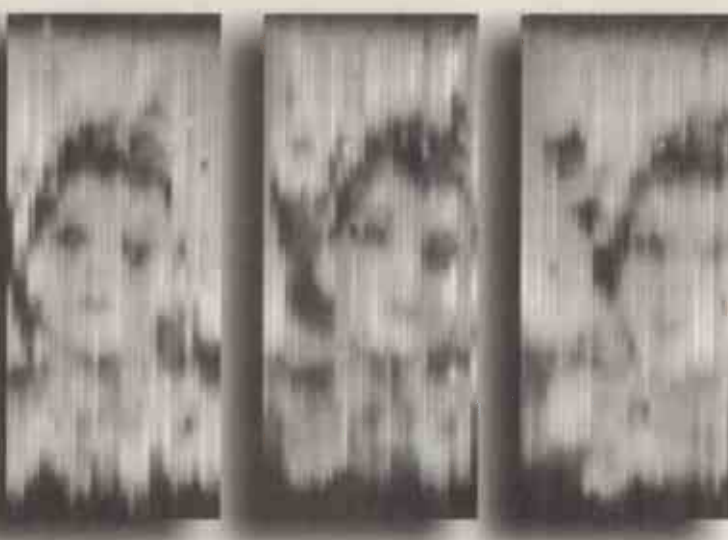

Fig. 7. An unknown female singer performs in silence through a rain of high disc-surface noise. On the right she is caught part-way through blowing a kiss at us.

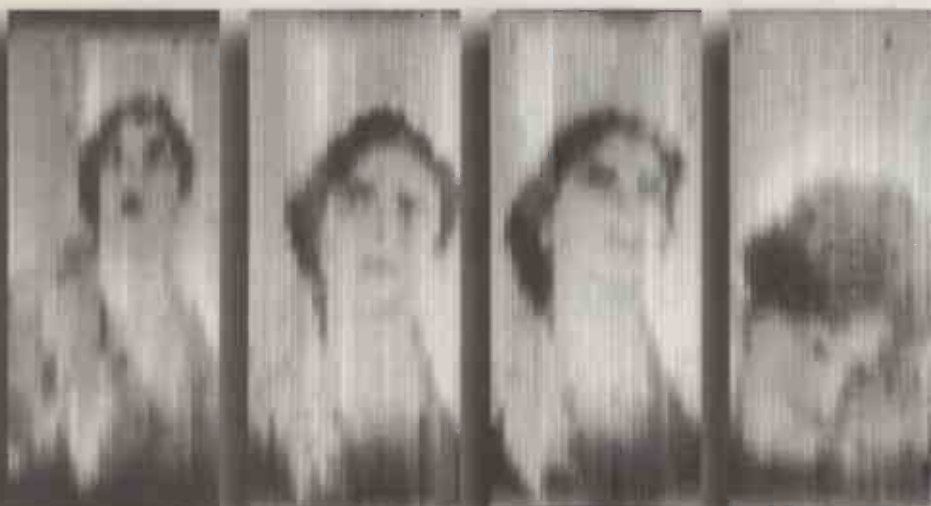

Fig. 8. Captured at 120rev/min, this female singer's performance is spread across three of the eleven separate recordings. They have been brought back together digitally as one long sequence.

The glossy shine of her hair, the glint of her tiny silver hair-clasps, her gem necklace and the pattern on her dress are all remarkably clear. A well-defined dark streak either side of her nose and dark eye shadow seemed to be the only make-up. Betty confirmed that only her eyebrows, nose and lips had been enhanced in dark-blue.

The other recordings of singers, Figs 6, 7, 8, are not distinctive enough to be identified. Hence it is difficult to establish when the recordings were made.

For the first time ever, we can truly appreciate something close to the original scene quality from a 30-line broadcast. The only surviving Baird

Company engineer described these digitally restored pictures as about as bad as they got.¹⁰

The first commercial video disc...

In mid-1935 – rather late in the day to be of much use – the first video disc was offered for sale. It was a double-sided 30-line vision-only test disc, bearing a 'Major Radiovision' label, Fig. 9. It comprised a series of twenty still cartoon images – ten per side of the disc.

These stills are slid in, left for about twenty seconds, then pulled out. They are transparencies – lantern-slides –

RECORDED TELEVISION

PROVISIONAL PATENT 19161/34

A DOUBLE-SIDED record giving a variety of pictures running for 6 minutes on each side. Different modulation strengths are recorded on opposite sides to enable various types of pickups to be employed. Reverse pick-up leads to obtain a negative or a positive picture. Only one stage of amplification required. Recorded at the same speed and number of lines as the present B.B.C. transmissions (30 lines). A boon to the experimenter and demonstrator.

PRICE 7/-

MAJOR RADIOVISION CO.

RADIO & TELEVISION MANUFACTURERS

Major Radiovision Co. Ltd.

Fig. 9. The 30-line video test disc manufactured and sold for seven shillings by the 'Major Radiovision Company' under F. Plew. The only recording of 30-line Television in the BBC's archives is 12PH 69197.

Disappointingly, this turns out to be a poor copy of this 'Major Radiovision' disc.

Fig. 10. Animated binary images of the mid-twenties pre-dated Baird's successful demonstration in 1926. The Major Radiovision disc of 1934-5 has more in common with those early images than 'true' television.



because one of them is slid in twice, the second time backwards. The recording shows the characteristic distortion from using a Nipkow disc as a camera – at a time when cameras used mirror-drums.

Back in the early twenties, people laid down rules to establish what was and was not 'television'. They decided that 'true' television should encompass the ability to see subjects in reflected light.

For many years before Baird's suc-



Fig. 11. The time-base corrected image directly off-disc shown on the left suffers from 'ringing' at around 5kHz. On the right, signal processing has greatly reduced the distortion and the proper arc-scan pattern has been restored.

Fig. 12. A composite of most of the pictures from the 'Major Radiovision' test disc. The strange pattern at bottom right is a high frequency test pattern.



cessful demonstration of 'true' television in 1926, the early pioneers demonstrated video pictures of silhouettes and shadows. Here, an intense light was shone on the scanning area with the photocell behind it. Animated silhouettes, Fig. 10, a Maltese cross, even wagging fingers were all 'subjects'. However this was not 'true' television. Likewise, the 'Major Radiovision' test disc, made in that way is not 'true'.

Although sold as a test disc, the whole recording is marred by a 5kHz 'ringing' on transitions, Fig. 11. The fact that these are stills without movement means that the full capability of the 30-line system is not realised, Fig. 12.

There is a 'sister' disc of stills¹¹ made in the same way as the 'Major Radiovision' disc but containing different subject matter. Strangely, whilst the recording is clear, none of the lantern-slides are even remotely recognisable, Fig. 13.

The new television system

Low definition TV had virtually national coverage with at least eight thousand viewing sets. After the last of 1,500 programmes was transmitted on 11 September 1935, these viewers found that their 30-line TV receivers had become obsolete. The new high definition service began a year later.

True revolution. Unlike digital television today, the transition from the 30-line service to the new high definition service was not an enhancement, it was a total revolution.

Thirty-line tv was designed to use existing radio channels intended for audio broadcasting. The BBC had used mature technology for its 30-line television studio. It had also used its existing audio distribution channels and radio frequencies for vision transmission, leaving the public to buy or even build their own receivers.

In sharp contrast, a totally new infrastructure supported the high definition system. Virtually everything had to be developed from scratch – cameras, cables, distribution amplifiers, routers, transmitters, receivers and displays.

The investment was enormous but the time was right and the public were crying out for a full television service. The potential returns for the right solution made the investment appear secure.

Trial by television

When test transmissions started in 1936 from RadioOlympia, the price of receivers, full of the latest technology, left the public far behind. Much like the start of BBC Choice in September



Fig. 13. Identical in every way but content to the 'Major Radiovision' 30-line test disc, a second disc contains test stills that are clear yet unrecognisable.



Fig. 14. John Logie Baird – Britain's foremost television pioneer, 1888-1946.

1998 on the digital service, hardly any of the public had the new receivers to watch it.

Television coverage shrank from most of Britain to London and the immediate vicinity. Initially, television sets had to be dual-standard: the choice between the Baird Company's totally new 240-line progressive scan system and rival Marconi-EMI's 405-line interlaced system was to be resolved on-air.

Dual standard reception made the first electronic televisions even more costly. By January 1937, the all-electronic 405-line system had been selected.

Viewers outside the London area, who switched off their 30-line receivers for the last time in 1935, had to wait more than fifteen years for television to return. It took until 1952¹² for coverage to reach Scotland and Wales and 1953-54 for prices of receivers to become affordable to the average working family.

But what of Baird?

John Logie Baird, Fig. 14, has easily earned the acclaim of Britain's foremost television pioneer. His list of achievements is legendary. He developed and demonstrated the world's first practical solution to television.

Uniquely amongst the tv pioneers,

Baird developed, demonstrated and patented almost every aspect of television including colour, infra-red, 3D, and video recording. He introduced and funded a broadcast television service. His 30-line system was adopted – and hence sanctioned – by the BBC for their first television service.

That he lost the prime competition for supplying the BBC's high definition service to Marconi-EMI in 1936 is unfortunate – the all-electronic system was simply better. This does not detract from his remarkable achievements and innovations throughout the dawn of television and, indeed, for the rest of his life.

Baird received only one honour – honorary Fellowship of the Royal Society of Edinburgh.¹³ If we recognise comedians and retired politicians and their secretaries through our country's honour system, then the time is long overdue to bestow proper honours on John Logie Baird.

Acknowledgments. I would like to thank Jon Weller, the owner of aluminium discs described here and to Eliot Levin of Symposium Records, who freely gave up his time to transfer the discs expertly and professionally. Final thanks go to Betty Bolton, the earliest video star, who has charmed me both on disc and in person. ■

References

1. BBC, "The Discovery of Television", Documentary celebrating 25 years of Television, 1961
2. McLean, D F "First Frames", Electronics World, November 1998
3. McLean, D F "Restoring Baird's Image", Electronics World, October 1998
4. Practical Television, "Canned Television", Barton Chapple, November 1934
5. Weller, J. Private Communication, Jan-March 1998
6. NBTVA – Narrow Band Television Association – uses low definition TV as an alternative amateur radio mode
7. Remake of "The Man With The Flower In His Mouth", 1967, ILEA, produced by Lance Sieveking (the original 1930 producer) and filmed entirely in 30-lines by Bill Elliott.
8. Bridgewater, T H "Just a Few Lines", British Vintage Wireless Society, 1992
9. McLean, D F *ibid* Electronics World, November 1998
10. Herbert R M. Private Communication, June 1998
11. A tape copy of this disc was supplied by Doug Pitt, NBTVA, 1982. The source of this tape is unknown.
12. Briggs, A. "The BBC: The First Fifty Years". OUP 1985
13. Baird, Prof M H I, private communication, Sep 1998

Don will be describing his work in a lecture to be given at the IEE, Savoy Place, London on 11 May 1999 at 6pm. Admission is free and open to non-members. The multimedia presentation will rely heavily on the video restorations and will be entitled "Restoring Baird's Image: the restoration of the world's earliest-known television recordings."

DSPs at the bottom end of the market are finding themselves used in an ever increasing number of applications. But how will they compete against the likes of Risc and microcontrollers?

Steve Bush reports.

DSP takes control

With hugely powerful super-scalar digital signal processors grabbing the limelight, it is easy to forget the bottom end of the market – the 16-bit fixed-point processors that sell in increasing numbers into products as unlikely as video baby alarms and fridges.

It is a highly competitive sector which is also the target of Risc processors and microcontrollers.

What are chip manufacturers doing to keep their share – or even increase it?

Jean-Marc Darchy is Texas Instruments' European dsp spokesman. He said: "There is still a lot we can do. The first thing is that dsp's will be adopting the latest production technology. With an 0.18 or 0.15µm process, you can deliver for \$5 three to four times the performance compared with a dsp from two to three years ago. For instance, our 5402 [due to sample next month] will deliver 100Mips for \$5. There will be a variety of products on the market at this performance."

With 100Mips for \$5, dsp's will become more attractive in a market that is awash with Risc processors, microcontrollers, and existing dsp's.

In some cases, fast dsp's will have an inherent advantage. "DSPs will be better than microprocessors for voice coding and data transmission," said Darchy.

According to Darchy, there is a second factor that will affect forthcoming sales. "To win against microcontrollers, dsp's will become more specialised and will focus on an application, or a cluster of applications, with specific on-chip peripherals. This will need a good understanding of the market and the products that will use the processors."

An example he cites is motor controllers, where TI, Analog Devices and Zilog already have dedicated dsp products. "This is a success. It was a pure microcontroller market which is now switching to medium performance dsp's because the on-chip peripherals, pulse-width modulators and timers, focus the product on the application," said Darchy.

Applications likely to receive the attention of dsp makers in the near future, according to Darchy, include: point of sale terminals, payphones, imaging systems and remote data acquisition. "One dsp

could handle all of the usual functions in a sales terminal, plus implement a modem to communicate with the store computer. It could perhaps do some voice recognition as well. For data logging, you will be able to measure parameters, perform calculations and transmit the results down a phone, all with a \$5 dsp."

One company that already incorporates a wide range of peripherals on its dsp's is Zilog.

"Typically a dsp has hardly any i/o," said Adam Provis, an application engineer with Zilog. "We add the sort of peripherals found in microcontrollers. For instance: a phase-locked loop to allow the chip to run from a low-cost 32kHz crystal, counter-timers, SPI serial port, 8-bit a-to-d converter and i/o ports."

He sees this as an advantage in simple consumer products. "Typically, a microcontroller cannot handle voice compression for storage into flash memory or for transmission, whereas a dsp can. In walkie-talkies, baby alarms and similar products, you can choose to use a dsp for compression and a microcontroller to handle the housekeeping

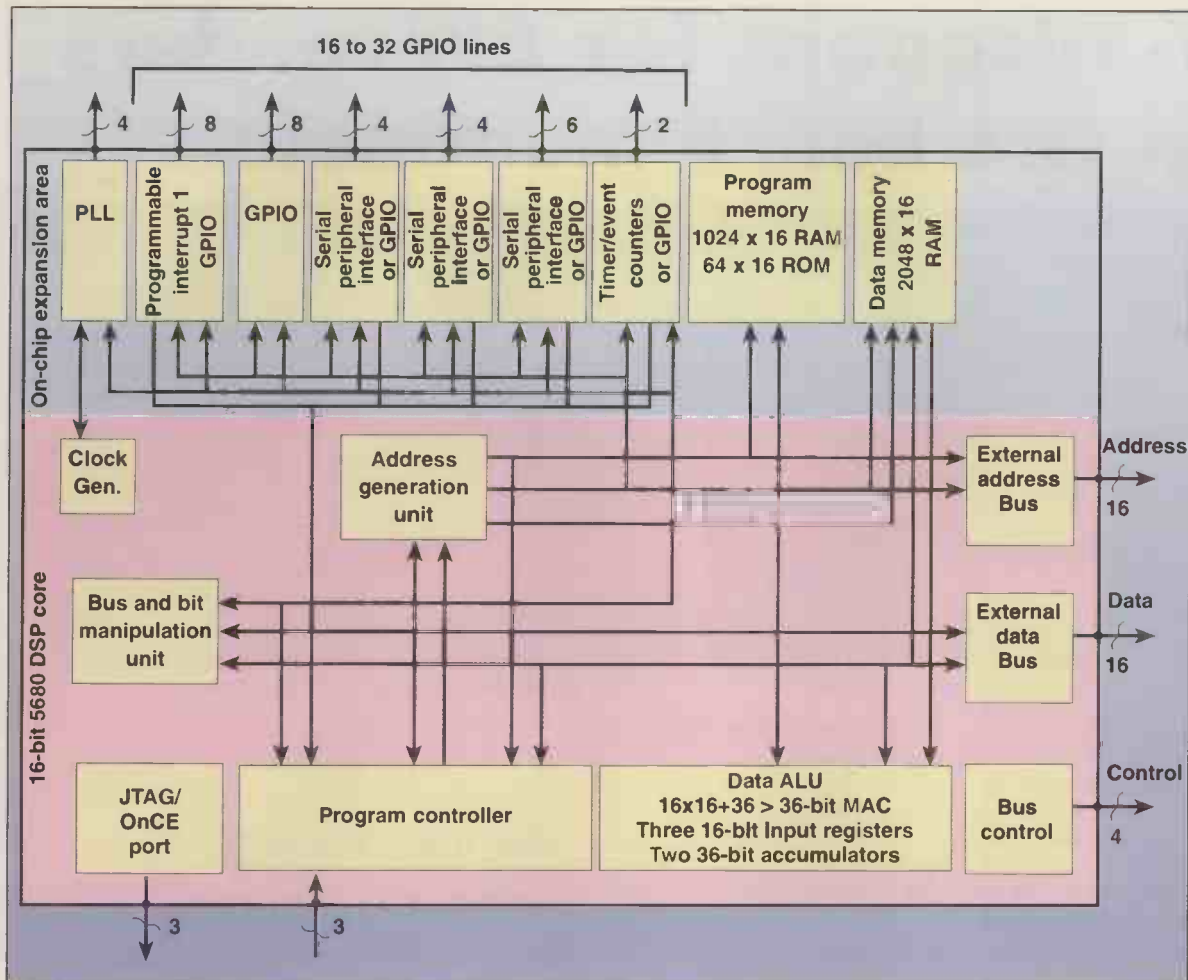

Peripherals are appearing on dsps, moving them on in the same way that they turned microprocessors into microcontrollers.

functions like battery management and operating the human interface, or you can use a single dsp part that does everything."

This 'everything' includes storing its own program code, as Zilog's range includes one-time programmable and mask-rom on-chip memory options, but not yet flash. "We will have flash memory in the second quarter of next year," said Provis.

He sees two other ways to make dsps more attractive.

One is to offer them in small packages. Zilog has one in a 44-pin PLCC; the other is to keep development tool costs low. Provis said, "Our lowest cost in-circuit emulator is \$99. This is a full function emulator, the only thing that it hasn't got is a hardware trace."

Motorola's 56800 family, currently at 35Mips and mapped to 100Mips in 2000, is another with multiple microcontroller-like peripherals laying claim to a similar range to Zilog's.

Power consumption is also important, not only in portable equipment, but as a way of reduced fixed and recurring costs in mains-powered installations.

DSP chip makers are not blind to this and are taking steps to drop power consumption even as performance increases.

"Because of the processes used," said Analog Devices' Andrew Lanfear, "in some cases 32-bit dsps can cost less than 16-bit alternatives."

This can make the 32-bit device look attractive, even when the application only demands 16-bit capability. "But the 16-bit dsp is likely to consume less power in the application," said Lanfear.

As an example of low power consumption, he puts forward the ADSP2189. "It is a 75Mips device that can run two V.90 [56kbit/s] modems simultaneously. But it consumes only 0.4mA/Mip at a core voltage of 2.5V."

The core behind the ADSP21xx family has been around for a while now, constantly increasing in performance. Now at 75Mips, "we expect it to top-out at 100Mips," said Lanfear, "In future we are looking at a new instruction set architecture and a new core. This will be further down in power consumption and with much higher performance.

But we are not releasing dates yet."

Analog Devices and TI are the 'big two' in dsp. Is TI looking at architectural changes for its low-end processors?

"I suspect not," said TI's Darchy. His argument is largely financial: "Going to smaller, faster processes is quickly moving low-end dsps towards top-end microprocessors. A \$40 to \$50 dsp three years ago is only \$10 now."

There is also a reason why moves to new architectures are actively undesirable. "Keeping the same architecture is a more robust, efficient and economic way to get the best out of a company's existing software base and tools," said Darchy.

Up-to-date semiconductor processes, combined with microcontroller peripherals are pushing 16-bit fixed-point dsps into applications formally reserved for microcontrollers. Power is going down and speed is going up.

The likely result is 'high-tech' consumer goods that feature voice and video compression; speaker phones, security products and baby alarms are the kind of products that should benefit. ■

30% discount for *EW* readers on two bench multimeters



APPA 201 3 1/2 digit £99 inc vat and del



APPA 203 3 1/2 digit £125 inc vat and del

Vann Draper is offering 30% discount to readers of *Electronics World* on two of their professional quality, battery/mains powered, bench digital multimeters.

The APPA 201 normally sells for £139.83 but for readers of *EW* the price is only £99 fully inclusive of vat and delivery. The APPA 203 is normally priced at £175.08 and is available to readers of *EW* for just £125 fully inclusive.

Both models are supplied ready to use complete with test leads, mains lead, carrying strap, operating manual, and a 12 month guarantee.

To order simply post the coupon to:
**Vann Draper Electronics Ltd at Unit 5, Premier Works,
Canal Street, South Wigston, Leicester LE18 2PL.**
Alternatively tel 0116 2771400, fax 0116 2773945
or email sales@vanndraper.co.uk

APPA 201 specification

Display : 2000 count, back lit lcd
Ranging : Auto and manual
DC voltage : 200mV,2,20,200,1000V Accy 0.5%
AC voltage : 2,20,200,750V Accy 1.5%
DC current : 200uA,2mA, 20,200,10A Accy 0.8%
AC current : 200uA,2mA,20,200,10A Accy 1.5%
Resistance : 200, 2k,20,200,2M,20M Accy 0.8%
Continuity test : Threshold less than 50ohm
Diode test : Test current 1.0mA
Additional functions : Data hold
Power requirement : 120/240Vac or 6 x AA batteries

APPA 203 specification

Display : 4000 count, back lit lcd
Ranging : Auto and manual
Bar graph : 42 segment
DC voltage : 400mV,4,40,400,1000V Accy 0.4%
AC voltage : 4,40,400,750V Accy 0.8%
DC current : 4mA,40,400,10A Accy 0.7%
AC current : 4mA,40,400,10A Accy 1.3%
Resistance : 400,4k,40,400,4M, 40M Accy 0.6%
Capacitance : 4nF,40,400,4uF,40uF
Frequency : 100Hz,1KHz,10,100,1MHz
Continuity test : Threshold less than 50ohm
Diode test : Test current 0.6mA
Additional functions : Min, Max, Hold, Relative, Delay hold
Power requirement : 120/240Vac or 6 x AA batteries



Vann Draper Electronics Ltd
The test and measurement specialists

www.vanndraper.co.uk

Kenwood, Grundig, Hitachi, Fluke, Kathrein, Glassman

Use this coupon for your order

Please supply me:

..... APPA 201 meter(s) at £99 inc vat and del

..... APPA 203 meter(s) at £125 inc vat and del

Name:

Address:

Tel No:

Total: £.....

Cheques payable to Vann Draper Electronics Ltd
or debit my visa, mastercard or switch card:

Card type:

Card No:

Expiry date:

Switch iss no:

Signature:

Overseas readers can still obtain this discount but carriage charges vary according to country. Please telephone, fax, email or write to Vann Draper.

WEB DIRECTIONS

To reserve your web site space contact Joannah Cox

Tel: 0181 6523620 Fax: 0181 6528938

AQUILA VISION

<http://aquila-vision.co.uk>

Aquila Vision specialises in supplying and supporting Embedded Microprocessor Development products from PICs to DSPs. We also stock robotics boards, Linux and general interest CD-ROM's.



BF COMPONENTS

<http://www.bfcomponents.co.uk>

Visit the site for Milgray-Bell in the U.K. Full e-mail facility with instant links to Bell and Milgray web sites for stock interrogation.

CAMBRIDGE MICRO PROCESSOR SYSTEMS LIMITED

<http://www.cms.uk.com>

COOKE INTERNATIONAL

<http://www.cooke-int.com>
e-mail: info@cooke-int.com



CROWNHILL ASSOCIATES LTD

<http://www.crownhill.co.uk>

Crownhill supply low cost development tools for use with Micro-Controllers and Smart Cards. Products include Smart Card development tools, Smart cards, Micro Development tools and Bespoke Design Services.



ELECTRONICS WEEKLY HYPERACTIVE

<http://www.electronicweekly.co.uk/>

DISPLAY ELECTRONICS

<http://distel.co.uk>

FELLER UK

<http://www.feller-at.com>

Feller (UK) Ltd. manufacture Fully approved cordsets (Moulded mains plugs and connectors) and Power Supply Cables for all industrial Countries to National and International Standards

FLASH DESIGNS LTD

<http://www.flash.co.uk>

Portable Easy-ICE - The world's fastest, Lowest Cost, Real-time Emulator + Starter kits with unique ICE MODE for ATMEGA161, AVRmega103/603, MCS51, Dallas 80C320, Hitachi H8 + ISP programmers + 'C' Compilers

LOW POWER RADIO SOLUTIONS

<http://www.lprs.co.uk>

LPRS markets low power radio transmitters, receivers and transceiver modules manufactured by ourselves, Radiometrix, Circuit Designs, RDT and Micrel. Applications for telemetry, video and remote control.

MICRO CALL

<http://www.microcall.memec.com>

Micro Call is a distributor for the following: Galileo, IDT (Integrated Device Technology).

MITRONICS

<http://www.mitronics.com>

Visit Mitronics, the leading stocking distributor of obsolete and difficult to find Motorola parts. We carry electronic components, integrated circuits, and semiconductors, plus much more.

NEWNES - BOOKS FOR THE ELECTRONICS WORLD

<http://www.newnespress.com>

Over 300 books and information packages for those working with electronics and engineering technology. Visit our site for a free catalogue and downloads.

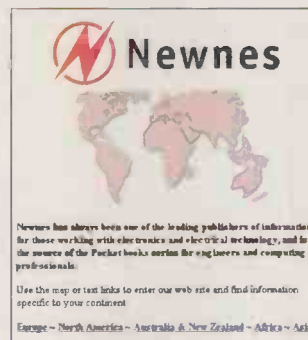

NATIONAL INSTRUMENTS

<http://natinst.com.uk>

OMEG POTENTIOMETERS

<http://www.omeg.co.uk>

Omeg 16mm and 20mm potentiometers and switched potentiometers with conductive polymer tracks. Web site has full product details, latest news, company contacts, stockists and distributors.

PCA:PHILIP COLLINS & ASSOCIATES PTY. LTD

<http://www.pca.cc>

PCA manufactures Radphone 2000DX remote control systems for shortwave broadcasters and government agencies wanting worldwide control of communications receivers and transceivers from any tone phone.

RALFE ELECTRONICS

professional test & measurement



www.ralfe-electronics.co.uk

SWIFT EUROTECH

<http://www.swiftdesigns.co.uk>

EDWin NC - Professional EDA software at 90% discount! Integrated schematics, PCB layout and simulation. Plus CAMtastic! CAM software and netlist translators for most EDA systems.

SUPRA AUDIO CABLES

<http://www.jenving.se>

Jenving Technology AB is the manufacturer of Supra Audio Cables. OEM productions are also accepted.

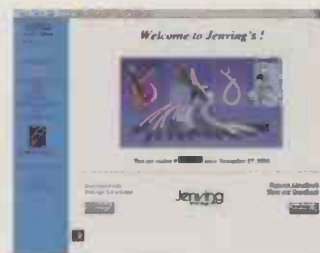

VANN DRAPER ELECTRONICS LTD

<http://www.vanndraper.co.uk>

Test equipment from Grundig, Kenwood, Hitachi, Fluke, Avo, Glassman, Advance in a comprehensive site including oscilloscopes, multimeters, power supplies, generators, counters, soldering, digital tv etc.

VUTRAX PCB DESIGN SOFTWARE

<http://www.vutrax.co.uk>

VUTRAX electronic schematic and pcb design system for Windows 95, 98 and NT. Limited Capacity FREE version downloads available, all upgradeable to various customised levels.

WOOD & DOUGLAS

<http://www.woodanddouglas.co.uk>

Wood & Douglas Ltd is the leading independent British designer and manufacturer of quality radio products for International telemetry, data, voice & video wireless communications.

ZETEX PLC

<http://www.zetex.com>

Data sheets, Application notes, Spice models, Distributor details and more are all available on the Zetex website. CD-ROM version available free by request to infodirect@zetex.com.

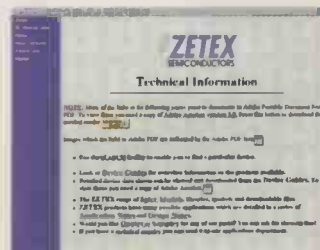

Hardware

POWER SUPPLY/ANALOGUE

W.London DC-DC, Magetics to £30K
 Kent SMPS Designer £20-30K
 Sussex Power/Analogue, Medical £30K
 W.Sussex Power Elec, Servo, amps £open
 Essex Switch Mode P.S.U's to £28K
 Midlands Switch Mode P.S.U's £34K
 Herts PWM, P.S.U's £18-30K
 Hants Power Elec, Motors £32K
 Staffs Power Elec, GBT, GTO to £30K
 Herts/Cambs Power Elec, P.S.U, Drives £18-35K
Ref: AL590EWD

ANAL./DIG/FPGA/ASIC

SOUTH WALES £18-30K
 New positions for 5 Engineers with experience of Analogue/Digital or FPGA/VHDL/ASIC design experience to work a new major project developing Secure Networking systems.
 The first position will involve the design of electronic hardware including: digital/microprocessor, analogue, test equipment and EMC, and the second position will have responsibility for the design of devices ASIC's and FPGA's using VHDL design techniques.
 If your experience covers (1) Analogue, Digital, Microprocessor, or (2) FPGA, VHDL, ASIC and you'd be interested in working in S.Wales please get in touch.
Ref: AL592EWD

ASIC/FPGA/VHDL

Surrey Gate Array, VHDL, ASIC £28-38K
 S.Hants VHDL, Verilog, ASIC £25-35K
 Bucks ASIC, FPGA, Comms, Broad £23-33K
 Swindon VLSI, DSP, VHDL £20-30K
 Sheffield ASIC/FPGA/VHDL to £40K!
 Birmingham Digital, ASIC, VHDL £28K+
 S.Wales ASIC/FPGA/VHDL £open
 Herts ASIC, Verilog, Synopsys £28-38K
 M25/M3 Digital/ASIC Team Ldr £24-30K
Ref: AL577EWD

MEDICAL ELECTRONICS

W.SUSSEX TO £30K
 Senior design role with a British company who are at the forefront of medical electronics in the field of high dose rate brachy therapy used for internal radiation therapy treatment.
 Expansion within their R&D team has created a position for a Hardware Engineer to design circuit boards using digital/microprocessor/programmable logic and analogue electronics together with some software in C.
 A good base in digital/analogue electronics is essential, plus experience of software in C/Windows would be useful.
 Interested?
Ref: AL587EWD

DATACOMMS HARDWARE

N.W. SURREY £23-28K
 This is a new position with a company who design/manufacture a successful range of Datacommunications products - ATM, LAN/WAN and who are looking to recruit a Senior Hardware Engineer to joint their expanding R&D team.
 You will be responsible for product development from initial design through to customer support using VHDL high speed digital hardware, FPGA's and PC based systems.
 Experience of: ATM, LAN, i906, XILINX, FPGA's, VHDL or PCI bus would be useful but not essential.
Ref: AL584EWD

FIRMWARE ENGINEERS

£30K + PENSION & BENS
 New position for a Hardware Engineer to join one of the world leaders in the design and manufacture of PC's and PC peripherals.
 You will join a multidiscipline R&D team and be responsible for the development and support of Firmware - BIOS for mother/daughter and control boards for current and future generation systems.
 Your experience should include 2 years plus of Intel/Motorola processors, PCBIOS, C, and a good background in hardware electronics.
Ref: AL581EWD

HARDWARE & MUSIC

CAMBS TO £34K
 Do you have an interest in Music, and would you like to progress your career designing digital electronic systems for the music business?
 We currently have three companies who have positions for qualified Hardware Engineers to work on new products for the professional recording and sound mixing/distribution market.
 Ideally you will have a BSc/HND/HNC qualification with experience of digital electronics/microprocessors, programmable logic devices (PLD & FPGA, EPLD etc) and have a keen interest in Music, either from work or social activities. Interested?
Ref: AL586EWD

DIGITAL DESIGNERS

ISLE OF WIGHT £25K
 New positions for Digital Hardware Engineer to join one of Britain's expanding companies who are a major force in the defence/avionics industry.
 Their Radar design site on the Isle of Wight is looking for a couple of Hardware Engineers to work on control/signal processing systems which form the basis of the central processing unit for their next generation system.
 We are looking for Engineers with a good base digital hardware (primarily discrete devices) and high speed synchronous design, experience of control, DSP, VHDL or FPGA's would be very useful.
 Interested?
Ref: AL589EWD

SWP RECRUITMENT
 Tel: 01442 212555
 Fax: 01442 231555

Contact - Andrew Langridge on 01442 403513

RF/Comms

SENIOR/PRINCIPAL RF ENGINEERS

HERTS UPTO £45K
 This company offer varied and interesting design positions of a senior nature in the Test and Measurement industry.
 You will be responsible for RF and analogue circuit design up to 6 GHz: wideband RF amplifiers, control components, up/down converters, modulators, demodulators and synthesis (PLL).
 Degree qualified with a minimum of 3 years experience in any of the following environments - base stations, satellite communications, microwave or TV/broadcast. Able to use simulation tools eg, HP Eesoff, Libra etc.
Ref: AJ143EWD98

RF DESIGN ENGINEERS X 3

WILTS £20-40K
 A company who manufacture and develop wireless products, software and support for the service providers within the mobile communications industry require Senior/Principal RF Design Engineers.
 You will be responsible for control loop, power amplifiers, receiver and transmitter design and will therefore require knowledge of GSM systems architectures. With a flexible approach to problem solving you should be able to work in cross-functional teams.
 MSc/BSc in Electronics or Communications with high frequency design knowledge (GSM/CDMA frequencies/technology) and RF simulation experience (HP/EESOF, SPICE etc).
Ref: AJ82EWD98

RF/ANALOGUE DESIGN

E.ANGLIA £20-27K
 A world leader in the supply of advanced electronic systems, is seeking an RF/Analogue Design Engineer to carry out the design and development of radio based Military Electronics equipment.
 You will be involved from initial design studies and concepts through to manufacture and product support.
 Working as part of a team, you will require a minimum of an HND or equivalent and 3 years practical design/development experience in transmitters, receivers etc. You should have a proven ability with RF and Analogue circuitry up to at least 400MHz.
Ref: AJ135EWD98

MICROWAVE/ANTENNA DESIGN

ESSEX £NEG
 A company who design and manufacture marine communications require a Design Engineer with both microwave and antenna skills in the 3 to 10GHz range.
 Responsible for the development of antennas, waveguide systems, coaxial components, radar systems and measurements.
 You will need to be Degree qualified in a relevant discipline with 5 years experience in the microwave field.
Ref: AJ123EWD98

SYSTEMS ENGINEERS - SATELLITE

M4 CORRIDOR UPTO £35K
 A major player in the Defence Sector, supplying advanced electronic warfare systems, military radars and command information systems for land, sea and air applications require Systems Engineers.
 Working in the Satellite Communications Department, currently on a project to develop and manufacture a man-portable system.
 Degree qualified in a relative discipline with in-depth knowledge of datacomms and systems engineering as well as digital hardware design preferably from a commercial manufacturing environment.
Ref: AJ97EWD98

RF TEST ENGINEER

E.ANGLIA £14-20K
 A company with over 20 years experience in the design and manufacture of Isolators and circulators, amplifiers and sub-systems have an immediate vacancy for an RF Test Engineer.
 You will be responsible for fault-finding on amplifiers, power splitters and other products for use in cellular base stations. Two years experience in an RF or MW test role is required coupled with the ability to fault-find to component level and carry out circuit tuning/testing.
Ref: AJ134EWD98

RF DESIGN x4

NORTH £20-30K
 A company involved in the research, development and manufacturing of microwave filters and subsystems for both defence and civil applications is experiencing continuous growth and therefore requires four RF Design Engineers to work on their high technology products.
 You will need to be degree qualified with a minimum of 2 years experience in either a civil or defence environment in the design of components (filters and filter modules upto 45GHz) or sub-systems (active microwave for Electronic Warfare and Radar applications).
 Relocation is offered with this company, who also believe in encouraging their Engineers to continue part-time higher education. Previous applicants with the above experience need to re-apply.
Ref: AJ137EWD98

STANDARDS ENGINEER - UMTS

BERKSHIRE £20-35K
 A company involved in the research and development of the '3rd generation network' - UMTS are seeking a Standards Engineer. You will be responsible for developing network architectures for UMTS, representing the company at standards meetings and preparing documentation for internal and external use.
 Degree qualified with 2 years standards experience, good communication skills and ability to meet deadlines under pressure with a good knowledge of tele/data comms.
Ref: AJ141EWD98

Contact - Alison Jones on 01442 403522



Radio Communications

RELIABILITY ENGINEER ~ Bristol to £26k+

We're looking for an individual to shake, rattle and roll this company's wireless products ready for the demanding environments they'll be working in. The successful applicant will be the 'first in' in this type of role and our client seeks someone to bring in the necessary expertise. A background in radio technology would be a distinct advantage. Quote WW9811-53.

▼ Contact Mark Wheeler for more information.

TEST ENGINEER ~ Surrey to £25k

Working within a group responsible for the design of switching software for UMTS mobile comms infrastructure, you will be involved in setting up and undertaking complex test and systems integration processes. Ideally HNC qualified, it would be useful if you had experience in mobile, cellular, GSM, etc and an appreciation of switch signalling. Quote WW 9808-86.

▼ Contact Malcolm Masters for more information.

PRODUCTION ENGINEER ~ Bristol to £30k

A sound knowledge of small to medium volume production and manufacturing techniques is required here. Experience of liaising with small multi-disciplined R+D teams and being able to pro-actively work with outside contractors is essential. A general electronics background is required, ideally with radio communications experience. Quote WW9811-54.

▼ Contact Mark Wheeler for more information.

RF STANDARDS ENGINEER ~ Surrey to £30k

Working within a new group, you will be ultimately responsible for setting in place procedures, policies and strategies to comply with international regulations for mobile comms equipment. You should be qualified to HND standard and have several years experience in a similar environment, ideally in 3rd generation mobile technology. Quote WW9808-82.

▼ Contact Malcolm Masters for more information.

RF IC DESIGN ENGINEER ~ Bristol to £45k

Make a mark for yourself and be the first IC designer in this established and fast growing Radio Systems Design House. You'll be working alongside a very fine multidisciplinary team of Engineers involved in some of the most stimulating projects around. Competent hands on skills are required including experience up to 3GHz together with some good ideas. Quote WW9712-17.

▼ Contact Mark Wheeler for more information.

DIGITAL DESIGN ENGINEER ~ N. Wilts to £35k

This role has been created to work within a small team on the latest digital communications systems. You will be involved in developing VHDL code for FPGA and ASICs for radio base stations. Significant experience in digital design, VHDL and FPGA is required along with strong academic achievements. Quote WW9811-34.

▼ Contact Malcolm Masters for more information.

RF PA DESIGN EXPERTS ~ Bristol to £40k

Involved in projects that seem to go on forever? Stuck in a corner working on the bit your boss says you have to do? Yes? Then your salvation is at hand with this fast growing Wireless Communications company where your talents can be truly realised. Accomplished design skills up to 3.5GHz in high power PA's ideal, receiver and synthesiser development experience very useful. Quote WW9707-56.

▼ Contact Mark Wheeler for more information.

CELLULAR REPAIR SUPERVISOR ~ N.W Lon. to £19k

Our client is a significant player in the sales and service of cellular products. They are actively looking for a supervisor from the cellular/comms/PMR industry to repair and test a wide variety of cellular phones and run a start-up service dept. C&G/HNC or relevant industrial experience required. Quote WW9811-46.

▼ Contact Rich Wootten for more information.

BENCH TECHNICIANS ~ Notts £10k - £22k

Component level expertise? Board level diagnosis? Shiny new technical qualification? This leading cellular maintenance organisation wants you!! You don't have to have communications product experience (although it would help), but you'll be keen to keep abreast of the latest technology. All this in a positive, friendly environment too! Quote WW9703-37.

▼ Contact Mark Wheeler for more information.

SERVICE REPAIR TECHNICIANS ~ Surrey c.£18k

This is a great opportunity for a keen RF technician to work in a lively atmosphere for a major manufacturer of PMR equipment. You'll need to be able to service and repair to component level and have relevant mobile comms involvement. Some Band 3 and installation experience would be desirable but is not essential. Quote WW9811-52.

▼ Contact Rich Wootten for more information.

DSP SOFTWARE ENGINEER ~ Bristol to £34k

For this one, you'll need to bring to the table at least a year's expertise in DSP Algorithm development, real time embedded software and an understanding of hardware design. You would be working on radio modems, linear amplifiers and many other interesting and challenging projects. A radio background is desirable but not essential. Call us today if it sounds like you. Quote WW9804-30.

▼ Contact Mark Wheeler for more information.

PRODUCT SUPPORT ENGINEER ~ Berks to £25k

Our client is at the forefront of mobile telecoms, having released several of the most popular products on the market. Now it's your turn to get a slice of the action. You'll need to be able to support the introduction of complex mechanical parts into manufacture and maintain build standards in a demanding industry. HNC and electro-mech background required. Quote WW9811-09.

▼ Contact Rich Wootten for more information.

mdm recruitment
Brinkworth House, Brinkworth, Nr. Swindon SN15 5DF
Telephone: 01666 511311 Fax: 01666 511308
Email: markw@mdm.co.uk
Email: richw@mdm.co.uk
Email: malcolm@mdm.co.uk

UK – Wide Vacancies

Graduate Electronics Engineer – Hampshire. Qualified to degree level, to work with the design team developing and proving new hardware and software for engine management and power conditioning systems. Training in various disciplines including embedded micro-controller design and power electronics systems to 250kW. Salary negotiable.

Test & Repair Engineer – Hampshire. Minimum of HNC with at least 2 years experience of fault diagnosis of analogue and digital circuits to component level. Computer literate, familiarity with Windows packages and able to work under pressure. Salary negotiable.

Project Manager – West Yorks. RF/Microwave. To ensure a development project is delivered in line with customer prototype commitments and that the product is developed to enable cost effective manufacture in volume. To £35k.

Test Design Engineer – Hampshire. Minimum of HND and knowledge of Visual Basic and/or C in a Windows environment to design, maintain and document test procedures, systems and software using Pcs and telecommunications test equipment. Familiarity with telecommunications protocols and report writing ability would be helpful.

Electronics Engineer – Cheshire. Embedded Controllers. To develop electromechanical devices for the test of PCBs using embedded controllers, analogue instrumentation and PC based software (VB, C++, Win NT/95). Must be able to fault find complex electronic systems with at least 2 years experience in a related field.

Software Development Engineer – Hampshire. For low power embedded systems using C and assembly languages. Knowledge of NEC 75X, 75XL 4 bit and 78K/0 8 bit microprocessors and digital or analogue hardware design ability would be useful. To £28k.

Senior RF Development Engineer – Hampshire. Development of low power RF circuitry up to 1Ghz and experience of LNA, oscillator, mixer and IF design. Experience of synthesiser design and low power transmitter work would also be useful. Supervision of junior engineers and project management is also envisaged as part of the role. Salary to £32k.

Electronics Design Engineer – Cheshire. Development of high frequency analogue circuits (to 500Mhz) Degree qualified with a minimum of 2 years experience of analogue circuit design. Exposure to DFM issues and PCB design using Cadstar. £Neg.

For details of these and other electronics vacancies telephone Roy Parrick on 01703 237200 or fax on 01703 634207. Alternatively E-mail to southtech@kellyservices.co.uk



RECRUITMENT CONSULTANTS – AN EQUAL OPPORTUNITIES EMPLOYER

ADVERTISE FREE OF CHARGE

Subscribers* to *Electronics World* can advertise their electronics and electrical equipment completely free of charge

Simply write your ad in the form below, using one word per box, up to a maximum of twenty words.

Remember to include your telephone number as one word.

You must include your latest mailing label with your form.

* This free offer applies to private subscribers only. Your ad will be placed in the first available issue.

This offer applies to private sales of electrical and electronic equipment only.

Trade advertisers – call Joannah Cox on 0181-652 3620

All adverts will be placed as soon as possible. However, we are unable to guarantee insertion dates. We regret that we are unable to enter into correspondence with readers using this service, we also reserve the right to reject adverts which do not fulfil the terms of this offer.

Please send your completed forms to:

Free Classified Offer: Electronics World, L333, Quadrant House, The Quadrant, Sutton, Surrey SM2 5AS



Calling all Radio Engineers

We have excellent opportunities within Research, Design and Test for Radio Engineers to work at all levels in the fields of:

GSM

Fixed Radio Access / WLL

Military CIS

PMR DECT TETRA

Satellite Communications

Mobile Switching



**John Prodger
Recruitment**

Connecting people with opportunities

We would be glad to focus our efforts on securing your next move.

Please call John Darby, ref 2984H.

Tel: 01727 818704 Fax: 01727 838272

Email: johnd@jprecruit.com



JPR, The Courtyard, Alban Park, Hatfield Rd, St Albans, Herts AL4 0LA.



SUPPLIER OF QUALITY USED TEST INSTRUMENTS



Cooke International

Unit Four, Fordingbridge Site, Barnham, Bognor Regis, West Sussex, PO22 0HD, U.K.
Tel: (+44)01243 545111/2 Fax: (+44)01243 542457

Web: <http://www.cooke-int.com>
E-mail: info@cooke-int.com
catalogue available

CIRCLE NO.134 ON REPLY CARD



OPERATING & SERVICE MANUALS



Cooke International

Unit Four, Fordingbridge Site, Barnham, Bognor Regis, West Sussex, PO22 0HD, U.K.
Tel: (+44)01243 545111/2 Fax: (+44)01243 542457

Web: <http://www.cooke-int.com>
E-mail: info@cooke-int.com
catalogue available

CIRCLE NO.135 ON REPLY CARD

ADVERTISERS' INDEX

ANCHOR SUPPLIES.....	106	PAUL O'NEILL DESIGNS.....	125
ANTRIM TRANSFORMERS.....	144	PICO.....	97
BETA LAYOUT.....	119	PS CONSULTANTS.....	IFC
CMS.....	150, 155	QUICKROUTE.....	97
CONFORD ELECTRONICS.....	131	RADIO TECH.....	144
CROWNHILL.....	119, 144	RALFE ELECTRONICS.....	176
DATAMAN.....	OBC	SEETRAX.....	126
DISPLAY ELECTRONICS.....	123	SIGHTMAGIC.....	155
EQUINOX TECHNOLOGY.....	IBC	SMART COMMUNICATIONS.....	143
IOSIS.....	155	STEWART OF READING.....	105
JOHNS RADIO.....	132	SURREY ELECTRONICS.....	131
JPG ELECTRONICS.....	126	SWIFT EUROTECH.....	151
LABCENTER ELECTRONICS.....	92	TELFORD ELECTRONICS.....	125
LANGREX SUPPLIES.....	126	TELNET.....	90
M & B RADIO.....	154	THOSE ENGINEERS.....	136
MILFORD INSTRUMENTS.....	125	TIE PIE.....	95
OLSON ELECTRONICS.....	137	VANN DRAPER.....	168

ARTICLES WANTED**TOP PRICES PAID**

For all your valves,
tubes, semi conductors
and IC's.

**Langrex
Supplies
Limited**

1 Mayo Road, Croydon
Surrey CR0 2QP
TEL: 0181 684 1166
FAX: 0181 684 3056

VALVES WANTED

Courteous, Professional Service

Ask for a free copy of our
wanted list.

BILLINGTON EXPORT LTD

Billingshurst, Sussex
Tel: 01403 784961
Fax: 01403 783519
Email:
billingtonexportltd@btinternet.com
VISITORS PLEASE PHONE FOR APPOINTMENT

ARTICLES FOR SALE**Rack Enclosures**

New and Used most sizes
16U to 50U side and rear panels
mains distribution 19" Panel mounts
optima eurocraft. Prices from £45 +vat

M&B Radio

86 Bishopsgate Street Leeds LS1 4BB
Tel. 0113 2702114 Fax. 0113 2426881

**RF DESIGN
SERVICES**

All aspects of RF
hardware development
considered from
concept to production.

WATERBEACH ELECTRONICS

TEL: 01223 862550
FAX: 01223 440853

RHODE & SCHWARZ. Anritsu, Raca, WJ,
Dynamic Sciences, Plessey Rx's, HP, Advantest
Spectrum Analysers. WTB: MW or SW
Broadcast Tx's. Tel/Fax/Email for list: 01908
365726 - BigMobile@g4zow.freemove.co.uk

TEKTRONICS 145/148. SPG test, Waveform
generator, all manuals, need space hence bargain
price £1,200. Telephone 01383 419282.

**PHILIPS 5390S
1GHz RF SYNTHESIZER
WITH SERVICE MANUAL
£1099 + VAT**

100KHz to 1020MHz -127dBm to +13dBm
Unique video modulation + sound at
4.5/5.6/6.0MHz, int or ext AM (to 1.02GHz) or FM
(to 340MHz)
RF sweep - 8 settings memories - IEEE interface
Anode Laboratories Ltd
Tel: 01353 649412 Fax: 01353 648128

WANTED

Valves & Semiconductors
All types e.g. Discrete & IC's
Good Rates Paid
CHELMER VALVE CO.
130 New London Road
Chelmsford, Essex
Tel: 01245 265865
Fax: 01245 490064

**PLEASE MENTION
ELECTRONICS WORLD
WHEN
REPLYING TO
ADVERTISEMENTS**

SHORTWAVE BROADCASTERS

monitor reception from within your
target area

GOVERNMENT AGENCIES

Control radio receivers/transceivers
worldwide

Radphone 2000DX from
www.pca.cc

Intel+61-2-94168799
Fax+61-2-94168761

POWER SUPPLY DESIGN

Switched Mode PSU
Power Factor Correction
Inverter

Tel/Fax: 01243 842520

e-mail: eugen_kus@cix.co.uk
Lomond Electronic Services

**ADVERTISERS
PLEASE NOTE FOR
ALL YOUR
ENQUIRIES ON
ADVERTISING
RATES
PLEASE CONTACT
JOANNAH COX
ON
TEL: 0181 652 3620
FAX: 0181 652 8938**

APPOINTMENTS

Established Optical
Component Engineering
Company requires
**INSTRUMENT
TECHNICIAN**

with broad mechanical/electronic
engineering experience for work on
analytical instruments, vacuum
coating and electronic systems.

Send CV to:
Optglass Ltd,
52/54 Fowler Road
Hainault, Essex IG6 3UT



**Aardman
Bristol**

**ELECTRONICS, COMPUTING AND
MOTION CONTROL ENGINEER**

Salary - Negotiable

A world leader in 3D model animation is looking for an Electronics Engineer to join
their busy team based in Bristol.

Applicants must have a thorough knowledge of electronics - preferably applied to
film, video and motion control equipment. Candidates should also possess design
and small scale manufacturing experience and ideally, will have experience in
processing microprocessors.

Good problem solving skills are essential. Candidates should also be comfortable
working on their own initiative in a pressurised environment and to strict deadlines.
The post will be based in Bristol, although occasional travel may be necessary.

**If you would like to be considered for this post, please send your CV, with
covering letter, to The Personnel Department, Aardman Animations,
Gas Ferry Road, Bristol BS1 6UN.**

Closing date for applications - Friday 15 January 1999.

**FOR THE PICK OF THE TOP UK
DIGITAL, ANALOGUE
& RF DESIGN**

**APPOINTMENTS...
£20k-£60k...**

**PhD, MSc, 1st, 2.1 Honours?
then visit www.ecmsel.co.uk**

**or call
01638
742244**

ECM**SELECTION**

T & M EQUIPMENT



- ADVANTEST TR9407 ftt spectrum analyser to 1MHz £2000
- ANRITSU ME518A pcm error-rate test set 1kbit/sec-150 Mbit/sec £750
- ANRITSU ML93A optical power meter with MA96A power sensor (0.75-1.8uM) £1090
- ANRITSU MN95D fibre-optic attenuator 0-65db £250
- BRADLEY 192 oscilloscope calibrator £250
- CHASE LFR1000 interference measuring receiver 9kHz-150kHz £200
- DATRON 1061 voltmeter £250
- DRANETZ 626-PA-6006 ac neutral monitor, c/w TR2018 clamp £250
- EIP 575 source locking frequency counter 18GHz GPIB option £1250
- FLANN MICROWAVE 27072 frequency meter 73-113GHz £275
- FLANN precision rotary waveguide attenuator 20110 0-60db 18-26GHz £750
- FLANN precision rotary waveguide attenuator 22110 0-70db 26-40GHz £750
- IFR A-7550 1GHz portable spectrum analyser with receiver options AM/FM/SSB £2500
- IFR A-7550 spectrum analyser 1GHz with tracking generator option £2000
- KEITHLEY 192 programmable digital multimeter £400
- MARCONI 2022A synthesized signal generator 10kHz-1GHz £1500
- MARCONI Z380/Z382 400MHz high-performance spectrum analyser £2750
- PHILIPS PM5580 I.F. modulator (PAL I)/PM5582 UHF-converter £100
- PHILIPS PM5580 I.F. modulator (PAL I) 'PTC' £100
- RACAL-DANA 1995 option 01, 200MHz universal counter/timer £500
- RHODE & SCHWARZ UDS 5, 5.5-digit multimeter IEE £250
- RHODE & SCHWARZ URE rms digital voltmeter IEE £250

MARCONI 2955 MOBILE RADIO TEST SETS
SPECIAL PURCHASE SO WE BELIEVE WE'RE THE
CHEAPEST PRICE ANYWHERE, JUST £1500 with IEE
interface, and 2960 cellular adaptor included!!

ralfe electronics exclusively professional T&M ©

36 Eastcote Lane · South Harrow · Middx HA2 8DB · England ·
 TEL (+44) 0181-422 3593 · FAX (+44) 0181-423 4009

EST
45
YRS

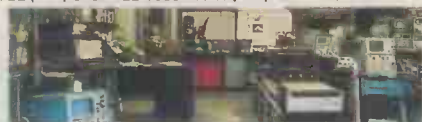

DISTRIBUZIONE E ASSISTENZA, ITALY: TLC RADIO, ROMA (06) 871 90254

- SCHLUMBERGER 1254 4-channel frequency response analyser £3500
- SCHLUMBERGER 4922 radio code analyser £250
- SCHLUMBERGER SRTG-GA62 selective call test set £150
- SYSTRON DOWNER 6041A 100MHz 8-digit frequency counter IEE £100
- TEKTRONIX 2432A 100MHz 250M Sa/sec digital storage oscilloscope £1500
- TEKTRONIX 1481R video waveform monitor: PAL version £750
- TAU-TRON MN302/MB302N bert transmitter/receiver £250
- WANDEL & GOLTERMANN PCM4 test sets ... call for details & options
- WANDEL & GOLTERMANN PCM4 pcm measuring set version 985/01, IEE opt £10k
- WANDEL & GOLTERMANN PF2 error ratio measuring set £400
- WANDEL & GOLTERMANN DLM-20 data circuit test set £250
- WANDEL & GOLTERMANN SPM31 level meter £500
- WANDEL & GOLTERMANN WM30 level tracer £500
- WANDEL & GOLTERMANN PF4 bit error rate tester (BN911/01, Opt 00.01) £2000
- WAVETEK Z3 synthesized function generator 0.01Hz-12MHz £500
- WAVETEK 1080 sweep generator 1-1000MHz £750
- WAYNE KERR 3220 20A bias unit (for 3245 inductance analyser) £1000
- WAYNE KERR SR268 source and detector £250
- WILTRON 6637 sweep generator 2-18GHz (option 03) £2000
- WILTRON 6659A sweep generator 10MHz-26.5GHz (options 01/10/13) £3000
- WILTRON 6640B sweep generator 26.5-40GHz (option 03) £3500

HEWLETT PACKARD



- 8713C 300kHz-3GHz vector network analyser £5000
- 3585A 40MHz spectrum analyser £4000
- 1640B serial data generator £500
- 10715A digital interferometer £1000
- 11857D 7mm test port cables £500
- 33320G/33322E programmable attenuators 4GHz, with driver 11713A £650
- As above but 18GHz set £1000
- 3552A transmission test set £500
- 3561A dynamics signal analyser £5000
- 3586A selective level meter £1250
- 37717B communications performance analyser, call for option configs £9500
- 4948A (/04) in-service TIM set £500
- 4093B protocol tester base (PT300) £3000
- 436A digital power meter £650
- 5343A/5344A 26.5GHz frequency counter/synchronizer £2500
- 54100A 1GHz digitizing o'scope, 40MSa/s c/w Hi-Z probes £1000
- 8018A serial data generator £1000
- 5334B frequency counter, option 060 £1000
- 83411C lightwave receiver 100/1550nm £1750
- 83440C lightwave detector 20GHz 1300nm/1550nm £2000
- 8350B sweep generator mainframe £2000
- 83572B sweep plug-in unit (for 8350B) 26.5-40GHz £8500
- 8924C CDMA mobile station test set £25000
- 8561B portable spectrum analyser 6.5GHz £7500
- 8590A 1.8GHz spectrum analyser £2500
- 86222A 10MHz-2.4GHz sweep generator plug-in unit £1000
- 86230B 2-18GHz sweep generator plug-in unit £1500
- 8684B signal generator 5.4GHz-12.5GHz £1000
- 8903B audio analyser £2500 - (specify your own filter requirements - add £200 for each filter)
- J2215A FDDI portable multimode test set £1500

All equipment sold calibration-checked by independent laboratories and carries un-conditional refund and 90-day guarantees.
FOR EXCLUSIVE ACCESS TO OUR COMPLETE STOCK INVENTORY AND SPECIAL BARGAIN DISPOSAL DEALS PLEASE CHECK OUR WEBSITE
www.ralfe-electronics.co.uk

ISO9002 ACCREDITED STOCKIST
MEASUREMENT & TEST EQUIPMENT

CIRCLE NO.136 ON REPLY CARD

ELECTRONICUPDATE

Contact Joannah Cox on
0181 652 3620

A regular advertising feature enabling readers to obtain more information on companies' products or services.



1999 Measurement and Automation Catalogue

The National Instruments 1999 catalogue features hundreds of software and hardware products for your computer-based measurement and automation applications. New products include additions to our modular Compact PCI (PXI) platform, new computer-based instruments, and the latest versions of our instrumentation and automation software such as LabVIEW. Call to reserve your copy of our FREE 1999 Catalogue!

National Instruments
 Phone: 01635 523545
 Fax: 01635 523154
 e-mail: info.uk@natinst.com
 Website: www.natinst.com/uk

CIRCLE NO.137 ON REPLY CARD

CABLING SOLUTIONS FROM THE LCD EXPERTS



Trident Microsystems' new LVDS system, provides the cabling solution to overcome all the problems associated with driving Digital TFT over long distances.

Trident's new LVDS system now allows for digital drive of **up to 20 metres in length.**

For further details call Trident today
 Tel: 01737 780790
 Fax: 01737 771908

CIRCLE NO.138 ON REPLY CARD

LCR & IMPEDANCE METERS

The 3522 LCR HITESTER and 3531 Z HITESTER together provide a wide range of test frequencies. The 3522 offers DC and a range from 1mHz to 100kHz and the 3531 covers the range from 42Hz to 5MHz. Test conditions can now come closer to a component's operating conditions. The high basic accuracy of ±0.08%, combined with ease of use and low price give these impedance meters characteristics.

TELONIC INSTRUMENTS LTD
 Tel: 0118 9786911
 Fax: 0118 9792338

CIRCLE NO.139 ON REPLY CARD

INDUSTRIAL COMPUTER PRODUCTS

The latest ICP catalogue featuring a comprehensive range of CPU boards and enclosures, complete with price list, is now available from Wordsworth.

Further details from:
Wordsworth
 Tel: 01732 861000



CIRCLE NO.140 ON REPLY CARD

The Affordable Solution for 8051 & AVR™ Microcontroller Support Tools

DISTRIBUTORS FOR



IAR Microcontroller Development Tools

C-Compilers, Assemblers, Simulators

8051, Atmel AVR, Hitachi H8



MICRO-PRO DEVICE PROGRAMMER

The complete programming solution!

Supports:

MICROCONTROLLERS

Atmel 89C, 89S, 90S(AVR),
Generic 87C, Dallas 87C520

FLASH MEMORY

Atmel 29C, 49F

SERIAL/PARALLEL EEPROM

Atmel 24C, 25C, 59C, 93C, 28C

CONFIGURATORS

Atmel 17C, Xilinx XC17

Not all devices may be supported within each family.



Only... **£124.95**

Order Code: **MPW-PLUS**

PROFESSIONAL AVR™ MICROCONTROLLER STARTER SYSTEM

System Contents

- Combined Serial & Parallel Device Programmer
- Evaluation module for 8, 20 & 40-pin DIL devices
- In-System Programming (ISP) Cable
- Integrated Windows™ Development Environment
- AVR™ Basic LITE (1k bytes code) Compiler
- AVR™ Assembler
- Mains Power Supply Adaptor
- PC Serial Cable (Connects to PC COM Port)
- Atmel CD-ROM Datbook
- One AT90S1200 DIL Microcontroller

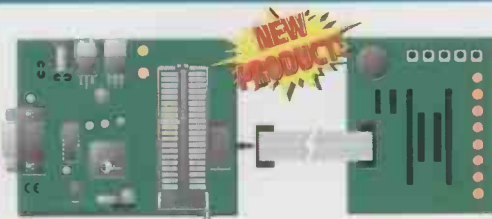

Figure 1

Order Code: **AVR2-ST**

Only... **£99.95**

WRITE IN BASIC RUN IN A FLASH

AVR™ BASIC

- Compiled BASIC generates tight AVR™ machine code
- Not a Run-Time Interpreter; NO code overhead!
- Target speeds comparable with assembler
- Breaks the cost barrier for small projects
- Ideal for educational, hobbyist and professional use

NEW PRODUCT

Order Codes:
AVR-BAS-LITE
AVR-BAS-8K

Only... and **£24.95**
£149.95

FLASH 8051 Professional Starter System

System Contents

- Combined Serial & Parallel Device Programmer
- Evaluation module for 20 & 40-pin DIL devices
- In-System Programming (ISP) Cable
- Keil PK51-2K Integrated Windows™ Development Environment (2K code limit). Includes C-Compiler, Macro Assembler, Linker, Hex Creator, Editor & Simulator
- Mains Power Supply Adaptor
- PC Serial Cable
- Atmel CD-ROM Datbook
- One AT89S8252 40-pin DIL Microcontroller

System layout shown in Fig 1 above

Order Code: **EQ-8051-ST1**

Only... **£124.95**

Micro-ISP Series III

Serial Programming System for the Atmel AVR™ & 89S microcontroller families



Typical In-System Programming (ISP) Scenario shown below:

Supports: Atmel 89S, 89LS, 90S(AVR)

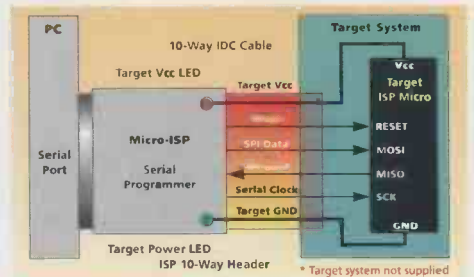

Order Code: **UISP-S3-SYS**

Only... **£39.95**



THE ULTIMATE 8051 TOOL SET

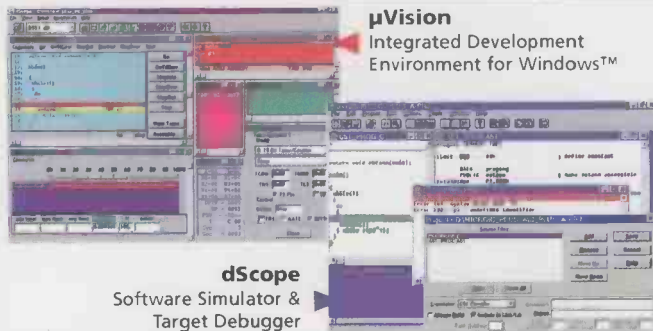

µVision
Integrated Development Environment for Windows™

- Optimising Ansi-C Compiler
- Macro Assembler
- Linker
- Software Simulator
- Integrated Editor
- Hex Creator

Starter Systems supplied with 2K Toolset & Development Systems supplied with 8K Toolset are available for Atmel, Dallas, Siemens, Temic 8051 microcontroller derivatives

dScope
Software Simulator & Target Debugger

EQUINOX TECHNOLOGIES
EQUINOX TECHNOLOGIES UK LIMITED

The Embedded Solutions Company

3 Atlas House St Georges Square Bolton BL1 2HB England

For sales tel: +44 (0) 1204 529000, fax: +44 (0) 1204 535555, e-mail: sales@equinox-tech.com, Web Site: www.equinox-tech.com

EQUINOX DISTRIBUTORS: AUSTRALIA Farnell +61 2 9645 8888 AUSTRIA Farnell +43 0660 87 75 BELGIUM Alcom Electronics Nv/sa +32 3 227 36 47 Farnell +32 03 227 36 47 BRAZIL Hasteck +55 11 522 1799 Anacom +55 11 453 5588 DENMARK Farnell +45 44 53 6644 EIRE Farnell +353 1 8309277 FINLAND Farnell +358 9 3455 400 FRANCE Farnell +33 474 65 94 66 Newtek +33 1 4687 2200 GERMANY Elektronik Laden +49 52 32 81 71 Farnell +49 89 61 39 39 Inetelk GmbH +49 7321 93850, MSC Vertriebs GmbH +49 08 9945532 12 GREECE Microtec +30 1 5395042 4 HONG KONG Farnell 800 968 280 (HK Direct Toll Free) ITALY Farnell +44 113 231 1311 Gnto Italian Technology +39 51 89 20 52, Newtek Italia +39 2 33 10 53 08 MALAYSIA Farnell +60 3 773 8000 NETHERLANDS Alcom Electronics BV +31 10 4519533 Antratek +31 10 450 4949 Farnell +31 30 241 2323 NEW ZEALAND Farnell +64 9 357 0646 NORWAY ACTE NC +47 63898900 Jakob Hatteland Electronic AS +47 53763000 PORTUGAL Anatomic +35 119 371 834 Farnell +44 113 289 0040 SINGAPORE Farnell +65 788 0200 SPAIN Anatomic SA +34 1 366 01 59 Farnell +44 113 231 0447 SWEDEN ACTE NC +46 8 445 28 70 Farnell +46 8 730 50 00 SWITZERLAND Anatec AG +41 41 748 32 41 Farnell +41 1 204 64 64 UNITED KINGDOM Abacus Polar +44 1925 626626, Farnell +44 113 263 6311 Rapid Electronics +44 1206 751166 Quamton Electronics +44 1332 332651 USA Hitools Inc +1 408 298 9077 Newark Electronics +1 800 718 1997, Peachtree Technology +1 770 888 4002 Pioneer Standard +1 888 832 3976

Equinox reserves the right to change prices & specifications of any of the above products without prior notice. E&OE. All prices are exclusive of VAT & carriage. AVR™ is a trademark of the Atmel Corporation

CIRCLE NO. 102 ON REPLY CARD

[TRUTH OR ILLUSION?]

The world's most powerful portable programmers



£495
PLUS VAT

Dataman S4

[Analysis]

- Programs 8 and 16-bit EPROMs, EEPROMs, PEROMs, 5 and 12V FLASH, Boot-Block FLASH, PICs, 8751 Microcontrollers and more.
- EPROM emulation as standard!
- Rechargeable battery power for total portability.
- All-in price includes emulation leads, AC charger, PC software, spare library ROM, user-friendly manual.
- Supplied fully charged and ready to use.

S4 GAL Module

[Analysis]

- Programs wide range of 20 and 24 pin logic devices from the major GAL vendors.
- Supports JEDEC files from all popular compilers.

Dataman-48LV

[Analysis]

- Plugs straight into your parallel port of PC or laptop.
- Programs and verifies at 2, 2.7, 3, 3.3 and 5 V
- True no-adaptor programming right up to 48-pin DIL devices.
- Free universal 44-pin PLCC adaptor.
- Built-in world standard PSU – for go-anywhere programming.
- Package adaptors for TSOP, PSOP, QFP, SOIC and PLCC.
- Optional EPROM emulator.

Support

[Analysis]

- 3 year parts and labour guarantee.
- Windows/DOS software included.
- Free software updates via BBS/Internet.
- Free technical support for life.
- Next day delivery – always in stock.
- Dedicated UK supplier, established 1978.

Truth — Claim Verified

[Performance Claim]

Secure for own use without delay. Order via credit card hotline – phone today, use tomorrow. Alternatively, request more detailed information on these and other market-leading programming solutions.

NEW MODEL



£795
PLUS VAT

3
YEAR
GUARANTEE

DATAMAN

Dataman Programmers Ltd, Station Road, Maiden Newton, Dorchester, Dorset, DT2 0AE, UK
 Telephone +44/0 1300 320719 Fax +44/0 1300 321012
 BBS +44/0 1300 321095 (24hr) Modem V.34/V.FCV.32bit
 Home page: <http://www.dataman.com>
 FTP: <ftp://ftp.dataman.com> Email: sales@dataman.com

hotline
01300 320719



Orders received by 4pm will normally be despatched same day.
 Order today, get it tomorrow!

Money-back 30-day Trial

Try the Dataman S4 or Dataman-48LV without obligation for 30 days. If you do not agree that these truly are the most powerful portable programmers you can buy, simply return your Dataman product within 30 days for a full refund.

CIRCLE NO. 103 ON REPLY CARD