

Appendices

Appendix 1 – Coast Birds

COMMON NAME	SCIENTIFIC NAME	NP2005	NP	ML	F1	F2	F3	F4	F5	F6	F7	F8	F9	F10	F11	F12	F13	F14	F15	F16	F17	F18	F19	F20	F21	F22	F23	F24	F25	F26	F27	order
Brown Quail	<i>Coturnix ypsilophora</i>	V	V	V	x	x		x							x	x		x														7
Blue-billed Duck	<i>Oxyura australis</i>	R	R	R	x	x										x																14
Musk Duck	<i>Biziura lobata</i>	R	R	R	x	x										x		x														15
Cape Barren Goose	<i>Cereopsis novaehollandiae</i>	R	R	R	x	x		x						x	x	x		x	x									x		x		20
Australasian Shoveler	<i>Anas rhynchotis</i>	R	R	R	x	x		x							x	x			x													29
Chestnut Teal	<i>Anas castanea</i>			U	x	x		x						x	x	x		x	x													32
Hardhead	<i>Aythya australasica</i>			U	x	x								x	x	x			x								x	x		x		36
Great Crested Grebe	<i>Podiceps cristatus</i>	R	R	R	x	x										x																39
Little Egret	<i>Egretta garzetta</i>	R		U	x	x								x		x																111
Eastern Reef Egret	<i>Egretta sacra</i>	R	R	V								x				x	x	x	x	x		x	x									112
White-necked Heron	<i>Ardea pacifica</i>			U	x	x									x	x																113
Intermediate Egret	<i>Ardea intermedia</i>	R	R	R	x	x																										117
Cattle Egret	<i>Ardea ibis</i>	R		U	x	x																										118
Nankeen Night Heron	<i>Nycticorax caledonicus</i>			U	x	x		x						x	x	x																120
Australasian Bittern	<i>Botaurus poiciloptilus</i>	V	V	V													x															123
Glossy Ibis	<i>Plegadis falcinellus</i>	R	R	R	x	x		x							x	x																124
Royal Spoonbill	<i>Platalea regia</i>			U	x	x		x						x	x	x				x										x		127
White-bellied Sea-eagle	<i>Haliaeetus leucogaster</i>	E	V	V	x	x												x	x													138
Peregrine Falcon	<i>Falco peregrinus</i>	R	R	R											x		x	x	x	x		x		x	x	x			x			151
Buff-banded Rail	<i>Rallus philippensis</i>			V	x	x		x							x	x		x	x											x		156
Lewin's Rail	<i>Rallus pectoralis</i>	V	V	V	x											x																158
Baillon's Crake	<i>Porzana pusilla</i>		R	R	x	x									x	x			x											x		160
Spotless Crake	<i>Porzana tabuensis</i>	R		U	x	x									x	x																162
Painted Button-quail	<i>Turnix varia</i>	R	V	V																			x									174
Latham's Snipe	<i>Gallinago hardwickii</i>	R	V	V	x	x		x							x	x																177
Black-tailed Godwit	<i>Limosa limosa</i>	R			x	x																										180
Bar-tailed Godwit	<i>Limosa lapponica</i>	R			x	x											x															182
Whimbrel	<i>Numenius phaeopus</i>	R			x	x										x																184
Eastern Curlew	<i>Numenius madagascariensis</i>	V	V	V	x	x																										185
Wood Sandpiper	<i>Tringa glareola</i>	R			x	x											x															191
Common Sandpiper	<i>Actitis hypoleucos</i>	R		R	x	x					x	x		x	x	x	x	x	x	x		x			x	x		x		x		193
Grey-tailed Tattler	<i>Heteroscelus brevipes</i>	R				x										x																194
Ruddy Turnstone	<i>Arenaria interpres</i>	R			x	x											x															196
Sanderling	<i>Calidris alba</i>	R				x																										200

Appendix 2 – Southern Fleurieu: Butterfly Species and Larval Foodplants

[FAMILY] Species	Common Name	Vulnerability	Larval Foodhost
[HESPERIIDAE] (Skippers)			[Skipper butterflies are entirely dependant on tussock grasses]
<i>Anisynta cynone cynone</i>	Cynone Skipper	Vulnerable	Native & introduced grasses, incl. <i>Brachypodium distachyon</i>
<i>Anisynta cynone gracilis</i>	Cynone Skipper	Rare	Native & introduced grasses, incl. <i>Brachypodium distachyon</i>
<i>Herimosa albovenata albovenata</i>	White-veined Skipper	Rare	<i>Stipa eremophila</i> ; <i>S. scabra falcata</i> ; <i>S. semibarbata</i>
<i>Hesperilla chrysotricha leucosia</i>	Chrysotricha Skipper	Vulnerable	<i>Gahnia duesta</i> ; <i>G. filum</i> ; <i>G. sieberiana</i> ; <i>G. trifida</i>
<i>Hesperilla donnyisa diluta</i>	Donnyisa Skipper	Rare	<i>Gahnia ancistrophylla</i> ; <i>G. duesta</i> ; <i>G. filum</i> ; <i>G. sieberiana</i> ; <i>G. trifida</i>
<i>Hesperilla idothea clara</i>	Flame Skipper	Rare	<i>Gahnia clarkei</i> ; <i>G. radula</i> ; <i>G. sieberiana</i> ; <i>G. trifida</i>
<i>Motasingha trimaculata trimaculata</i>	Trimaculata Skipper	Rare	<i>Lepidosperma carphoides</i> ; <i>L. viscidum</i>
<i>Antipodia atraiba</i>	Black and white Skipper	Local	<i>Gahnia ancistrophylla</i> ; <i>G. duesta</i> ; <i>G. lanigera</i>
Sub-family [SATYRINAE] (Browns)			
<i>Geitoneura acantha ocrea</i>	Southern Ringed Xenica	Rare	<i>Microlaena stipoides</i> ; <i>Poa tenera</i> ; <i>Themeda triandra</i>
[LYCAENIDAE] (Coppers & blues)			
<i>Ogyris amaryllis meridionalis</i>	Amaryllis Azure	Local	<i>Amyema melaleucaea</i> ; <i>A. miquelii</i> ; <i>A. pendulum pendulum</i> ; <i>A. presseii</i> . Larvae attended by small ants.
<i>Ogyris genoveva genua</i>	Genoveva Azure		<i>A. miquelii</i> ; <i>A. pendulum pendulum</i> . Larvae attended by sugar ants.
<i>Ogyris otanes</i>	Small Brown Azure	Vulnerable	Larval stage spent in sugar ant nests.
<i>Ogyris idmo halmaturia</i>	Large Brown Azure	Endangered	<i>Choretrum glomeratum glomeratum</i> . Larvae attended by sugar ants.
<i>Theclinesthes albocincta</i>	Grund's Blue	Local	<i>Adriana</i> spp. incl. <i>klotzshii</i>
<i>Jalmenus icilius</i>	Icilius Blue	Rare	<i>Acacia</i> spp. incl. <i>anceps</i> , <i>aneura aneura</i> , <i>pycnantha</i> , <i>retinodes</i> , <i>uncifolia</i> , <i>victoriae victoriae</i> . Larvae attended by small black ants.

Appendix 3 – Sites Identified by Grund (1997) (and updates, 2006) Within the Southern Fleurieu Coastal Boundary

LOCATION	CELL	FOODPLANTS FOR THR. SP.	OBSERVED BUTTERFLY SP.	LIKELY THR. SP.	LAND STATUS	VEG. CONDITION/ SIGNIFICANT BUTTERFLY SPECIES	REHABILITATION SUITABILITY	VALUE ON GIS MAPS
Newland Head	F15	✓	Thr. + C	✓	CP NPWS	Extensive varied habitat with valuable hostplant patches. Pressure of kangaroo grazing. Presence of <i>Hesperilla chrysotricha</i> <i>A. atralba</i> <i>Theclinesstes albocincta</i> .	Possible to rehabilitate fringe areas and reintroduce <i>Jalmenus icilius</i> , <i>Ogyris otanes</i> , <i>Ogyris idmo</i> , <i>O. amaryllis</i> , <i>M. trimaculata</i> , <i>A. cynone cynone</i> , <i>G. acantha</i> , <i>O. genoveva</i> .	9
Goolwa "CP"	F4	✓	Thr. + C	✓	NPWS (un dedic.)	Fair condition, but highly significant as major breeding habitat for <i>Anisynta cynone cynone</i> . Also present <i>Hesperilla donnyssa diluta</i> , <i>Theclinesstes albocincta</i> .	<i>H. chrysotricha</i> , <i>J. icilius</i> , <i>O. amaryllis</i> .	9
Deep Creek CP						Extensive varied habitat with valuable hostplant patches. Presence of <i>H. chrysotricha</i> , <i>H. idothea</i> , <i>G. acanthi</i> .	Possible to rehabilitate and reintroduce <i>Ogyris otanes</i> , <i>Ogyris idmo</i> , <i>O. amaryllis</i> , <i>M. trimaculata</i> , <i>O. genoveva</i> .	9
Sellicks Cliffs Coastal Reserve	F27	✓	C	✓	Coastal reserve	Degraded coastal heath	<i>A. cynone gracilis</i> .	7
Carrickalinga Beach	F25	✓	C	-	Coastal reserve	Dunes in poor condition	<i>J. icilius</i> , <i>T. albocincta</i> , <i>A. cynone gracilis</i> , <i>O. amaryllis</i>	7
Normanville Dunes	F24, F23	✓✓	Thr. + C	✓	Coastal reserve	Dunes in good condition but degraded by <i>Acacia sophorae</i> . Presence of <i>J. icilus</i>	<i>T. albocincta</i> , <i>A. cynone gracilis</i> , <i>O. amaryllis</i> , <i>O. otanes</i> .	9
Second Valley, sea cliffs	F22	✓	C	✓	Coastal reserve	Coastal cliff heath, degraded by grazing pressure.	<i>A. cynone gracilis</i> , <i>T. albocincta</i> .	7
Rapid Bay cliffs	F21	✓	C	✓	Coastal reserve	Cliffs provide habitat, cliff tops degraded by grazing pressure.	<i>A. cynone gracilis</i> , <i>T. albocincta</i> .	7
Newland Head cliffs to Kings Head and the Bluff	F14, F13	✓	-	-	Coastal reserve	Coastal heath, sparse food plants; but many records of butterfly species in adjacent conservation park.	<i>A. atralba</i> <i>M. trimaculata</i> .	7
Hindmarsh River Mouth, coastal reserve	F10	✓	C	(✓)	Coastal reserve	Significant site with rare foodplants.	<i>T. albocincta</i> , <i>H. donnyssa diluta</i> .	7
Dunes: Surfers to Goolwa	F5, F6	✓	C	✓	Coastal reserve	Coastal dunes in mixed condition and under great pressure.	<i>T. albocincta</i> , <i>A. cynone cynone</i> , <i>O. amaryllis</i> .	5
Sir Richard Peninsula	F2	✓	C		SA Water reserve	Extensive barrier dune mass and fringing swamp, extensive areas of exotics.	<i>T. albocincta</i> , <i>A. cynone cynone</i> <i>O amaryllis</i> .	7
Hindmarsh Island, Murray Mouth Lookout Reserve	F1	✓	C	✓	Coastal reserve	Sand dune, with potential for supporting introduced foodplants	<i>A. cynone cynone</i> .	5
Victor Harbor, Inman River Floodplain	F12	✓	C	✓	Council Reserve	Extensive well watered reserve, with considerable scope for introduced foodplants. Many old records of threatened species.	<i>H. chrysotricha</i> , <i>T. albocincta</i> , <i>G. acantha</i> , <i>A. cynone cynone</i> .	5
Goolwa Golf Course & Heritage Areas	F4	✓	Thr. + C	✓	Private, part Heritage listed	Significant woodland and heath site with <i>A. cynone cynone</i> , <i>T. albocincta</i> , <i>O. amaryllis</i> , <i>H. donnyssa diluta</i> .	<i>M. trimaculata</i> .	9
Myponga River Gorge and Estuary	F27	✓	Thr. + C	(✓)	Private, SA Water	Estuarine system is rare, but considerably degraded by sedimentation and altered flow regime. <i>O. genoveva</i> , <i>O. amaryllis</i> , <i>G. acantha</i> , <i>H. chrysotricha</i> .	<i>H. donnyssa diluta</i> , <i>A. cynone gracilis</i> , <i>J. icilius</i> .	9
Carrickalinga North, Whitelaw Road	F26	✓	Thr.	(✓)	Private & coastal reserve	<i>Gahnia lanigera</i> heath is one of two sites in region: presence of <i>Antipodia atralba</i> .		9
Carrickalinga North Canyon	F26	✓	C	-	Private & coastal reserve	<i>Gahnia lanigera</i> heath and <i>E. diversifolia</i> heath.	<i>T. albocincta</i> .	9
Yankalilla, Bungala R & Hay Flat Road Creek	F24	✓	C	(✓)	Private & council reserve	Degraded wetland.	<i>H. chrysotricha</i> , <i>G. acantha</i> .	1
Yankalilla, Little Gorge	F23	✓	-	-	Private	Degraded through grazing.		3
Yankalilla River (lower fraction)	F23	✓	Thr. + C	(✓)	Private	Degraded wetland and valley woodland, but with numerous	Has considerable potential.	8

only within boundary)						native vegetation remnants, not yet developed for housing. Presence of very large <i>O. olane</i> colony		
Lady Bay Sea Cliffs	F23	✓	-	✓	Private	Coastal heath on very steep cliff slopes; vegetation on grazed tops virtually destroyed.		3
Lady Bay					Private & coastal reserve	Coastal heath on degraded sand plain.	<i>A. cynone gracilis</i> , <i>T. albocincta</i> .	7
Wirrina Cove Resort & Anacotilla River	F22	✓	C	✓	Private & coastal reserve	Several and varied remnants; only cliff and coastal heath in good condition.	<i>A. cynone gracilis</i> , <i>T. albocincta</i> , <i>O. amaryllis</i> .	3
Cape Jervis, Lands End		✓	R		Private & coastal reserve	<i>Gahnia lanigera</i> heath, southernmost known in region; <i>A. atralba</i> present	<i>T. albocincta</i> , <i>M. trimaculata</i> .	9
Second Valley, Parananacooka River	F22	✓	C	✓	Private & Council reserve	Clearing and grazing have left the valley in poor condition.	<i>H. chrysotricha</i> .	1
Rapid Bay, Yattogalinga River	F21	✓	C	✓	Private & Council reserve	Clearing and grazing have left the valley in poor condition.	<i>H. chrysotricha</i> .	1
Victor Harbor, Lower Reaches of the Hindmarsh River	F11	✓	C	(✓)	Private	Degraded. Considerable revegetation needed to establish habitat.	<i>H. chrysotricha</i> , <i>H. idothea</i> , <i>G. acantha</i> .	1
Port Elliot, Watsons Gap swamp	F10	ü	Thr.	ü	Road reserve & private	A large remnant of <i>Gahnia filum</i> marshland on south side of road – a very significant feature.	<i>A. cynone cynone</i> , <i>H. donnysa diluta</i> .	8
Hindmarsh Island, Monument Road marshland	F1	✓	-	✓	Private	Saline chenopod grassland suitable for vulnerable skipper <i>Anisynta cynone cynone</i> .	<i>A. cynone cynone</i> , <i>H. donnysa diluta</i> .	8
Hindmarsh Island, Mundoo Channel & Boggy Creek	F1	✓	-	-	Private	Significant melaleuca stands and sedge swamp in good condition.	<i>H. donnysa diluta</i> .	5

Values on GIS maps

- 9 – Unique, extensive remnant butterfly habitat containing breeding colonies of threatened butterflies. Highly significant, extensive butterfly habitat (rare foodplants or breeding habitat); containing rare or locally significant butterfly species.
- 8 – Highly significant, extensive butterfly habitat, suitable for additional revegetation with foodplants for threatened butterfly species and / or reintroduction of threatened butterfly species
- 7 – Highly significant, extensive butterfly habitat, suffering degradation; suitable for additional revegetation with foodplants for rare or locally significant butterfly species and / or reintroduction of rare or locally significant butterfly species.
- 5 – Significant habitat in mixed to poor condition, but with considerable potential for threatened species
- 3 – Habitat, with significant patches, with possible potential for threatened species
- 1 – Habitat with potential for threatened species following considerable restoration.

Appendix 4A – Basic Statistics Per Cell

Coastal Cell Number	Total Cell Area (m ²)	Total Cell Area (ha)	Number of Remnant Veg Blocks	Area of Remnant Veg (m ²)
F1	6699724.29	669.97	6	3239463.91
F2	14370763.28	1437.08	25	5497559.04
F3	724844.56	72.48	1	212833.05
F4	685139.63	68.51	1	608382.12
F5	1381674.92	138.17	1	149706.78
F6	957929.63	95.79	0	0.00
F7	926974.57	92.70	0	0.00
F8	890880.82	89.09	1	16912.00
F9	693211.03	69.32	1	37392.52
F10	1731232.00	173.12	1	236324.94
F11	1885512.64	188.55	3	285667.70
F12	2453345.51	245.33	4	353507.01
F13	551725.48	55.17	1	65699.89
F14	4877625.65	487.76	5	1401484.29
F15	4944434.99	494.44	1	4424710.53
F16	5236594.64	523.66	2	175687.67
F17	2825200.31	282.52	2	10884.58
F18	10104310.10	1010.43	3	5706575.03
F19	1987860.96	198.79	4	920596.27
F20	6275759.17	627.58	15	420005.51
F21	2379661.56	237.97	1	67025.88
F22	4309572.22	430.96	5	337644.55
F23	1870623.54	187.06	3	532301.96
F24	1117702.81	111.77	1	343998.59
F25	1314624.04	131.46	1	26914.35
F26	3253709.65	325.37	1	191978.18
F27	3788813.39	378.88	5	235738.28
Totals	88239451.39	8823.95	94	25498994.65

Please note this total figure will have a number of blocks in two separate cells, as these blocks straddle the boundary

Coastal Cell Number	Area of Remnant Veg (ha)	% of Cell with Remnant Veg	Area of Saltmarsh (m ²)	Area of Saltmarsh (ha)
F1	323.95	48.35	1293397.2126	129.34
F2	549.76	38.26	765908.6052	76.59
F3	21.28	29.36	0.00	0.00
F4	60.84	88.80	0.00	0.00
F5	14.97	10.84	0.00	0.00
F6	0.00	0.00	0.00	0.00
F7	0.00	0.00	0.00	0.00
F8	1.69	1.90	0.00	0.00
F9	3.74	5.39	0.00	0.00
F10	23.63	13.65	0.00	0.00
F11	28.57	15.15	0.00	0.00
F12	35.35	14.41	0.00	0.00
F13	6.57	11.91	0.00	0.00
F14	140.15	28.73	0.00	0.00
F15	442.47	89.49	0.00	0.00
F16	17.57	3.35	0.00	0.00
F17	1.09	0.39	0.00	0.00
F18	570.66	56.48	0.00	0.00
F19	92.06	46.31	0.00	0.00
F20	42.00	6.69	0.00	0.00
F21	6.70	2.82	0.00	0.00
F22	33.76	7.83	0.00	0.00
F23	53.23	28.46	0.00	0.00
F24	34.40	30.78	0.00	0.00
F25	2.69	2.05	0.00	0.00
F26	19.20	5.90	0.00	0.00
F27	23.57	6.22	0.00	0.00

% of Total with Remnant Veg

Totals	2549.90	28.90	2059305.82	205.93
---------------	----------------	--------------	-------------------	---------------

Coastal Cell Number	% of Cell Saltmarsh	% of Cell's Remnant Veg is Saltmarsh	Area of National Parks (m2)	Area of NP (ha)
F1	19.31	39.93	281238.48	28.12
F2	5.33	13.93	6536690.75	653.67
F3	0.00	0.00	0.00	0.00
F4	0.00	0.00	0.00	0.00
F5	0.00	0.00	0.00	0.00
F6	0.00	0.00	0.00	0.00
F7	0.00	0.00	0.00	0.00
F8	0.00	0.00	0.00	0.00
F9	0.00	0.00	0.00	0.00
F10	0.00	0.00	0.00	0.00
F11	0.00	0.00	0.00	0.00
F12	0.00	0.00	0.00	0.00
F13	0.00	0.00	0.00	0.00
F14	0.00	0.00	0.00	0.00
F15	0.00	0.00	0.00	0.00
F16	0.00	0.00	0.00	0.00
F17	0.00	0.00	0.00	0.00
F18	0.00	0.00	0.00	0.00
F19	0.00	0.00	0.00	0.00
F20	0.00	0.00	0.00	0.00
F21	0.00	0.00	0.00	0.00
F22	0.00	0.00	0.00	0.00
F23	0.00	0.00	0.00	0.00
F24	0.00	0.00	0.00	0.00
F25	0.00	0.00	0.00	0.00
F26	0.00	0.00	0.00	0.00
F27	0.00	0.00	0.00	0.00
	% of Total With Saltmarsh	% of Total Veg being Saltmarsh		
Totals	2.33	8.08	6817929.23	681.79

Coastal Cell Number	% of Cell within NP	Area of Conservation Parks	Area of CP (ha)	% of Cell within CP	Area of Recreational Reserves
F1	4.20	0.00	0.00	0.00	0.00
F2	45.49	0.00	0.00	0.00	0.00
F3	0.00	0.00	0.00	0.00	0.00
F4	0.00	0.00	0.00	0.00	0.00
F5	0.00	0.00	0.00	0.00	0.00
F6	0.00	0.00	0.00	0.00	0.00
F7	0.00	0.00	0.00	0.00	0.00
F8	0.00	21693.72	2.17	2.44	0.00
F9	0.00	0.00	0.00	0.00	0.00
F10	0.00	0.00	0.00	0.00	0.00
F11	0.00	11396.42	1.14	0.60	258221.52
F12	0.00	0.00	0.00	0.00	0.00
F13	0.00	0.00	0.00	0.00	0.00
F14	0.00	1172245.19	117.22	24.03	0.00
F15	0.00	4233977.87	423.40	85.63	0.00
F16	0.00	0.00	0.00	0.00	0.00
F17	0.00	0.00	0.00	0.00	0.00
F18	0.00	6919650.79	691.97	68.48	0.00
F19	0.00	0.00	0.00	0.00	0.00
F20	0.00	0.00	0.00	0.00	0.00
F21	0.00	0.00	0.00	0.00	0.00
F22	0.00	0.00	0.00	0.00	0.00
F23	0.00	0.00	0.00	0.00	0.00
F24	0.00	0.00	0.00	0.00	0.00
F25	0.00	0.00	0.00	0.00	0.00
F26	0.00	0.00	0.00	0.00	0.00
F27	0.00	0.00	0.00	0.00	0.00
	% of total within NP			% of total within CP	
Totals	7.73	12358963.98	1235.90	14.01	258221.52

Coastal Cell Number	Area of RR (ha)	% of Cell Within RR	Area of Vegetation Heritage Agreement	Area of VHA (ha)	% of Cell within VHA
F1	0.00	0.00	35311.84	3.53	0.53
F2	0.00	0.00	8354.49	0.84	0.06
F3	0.00	0.00	0.00	0.00	0.00
F4	0.00	0.00	0.00	0.00	0.00
F5	0.00	0.00	0.00	0.00	0.00
F6	0.00	0.00	0.00	0.00	0.00
F7	0.00	0.00	0.00	0.00	0.00
F8	0.00	0.00	0.00	0.00	0.00
F9	0.00	0.00	0.00	0.00	0.00
F10	0.00	0.00	0.00	0.00	0.00
F11	25.82	13.70	0.00	0.00	0.00
F12	0.00	0.00	0.00	0.00	0.00
F13	0.00	0.00	0.00	0.00	0.00
F14	0.00	0.00	31230.04	3.12	0.64
F15	0.00	0.00	0.00	0.00	0.00
F16	0.00	0.00	25649.19	2.56	0.49
F17	0.00	0.00	0.00	0.00	0.00
F18	0.00	0.00	0.00	0.00	0.00
F19	0.00	0.00	0.00	0.00	0.00
F20	0.00	0.00	0.00	0.00	0.00
F21	0.00	0.00	0.00	0.00	0.00
F22	0.00	0.00	0.00	0.00	0.00
F23	0.00	0.00	0.00	0.00	0.00
F24	0.00	0.00	0.00	0.00	0.00
F25	0.00	0.00	0.00	0.00	0.00
F26	0.00	0.00	0.00	0.00	0.00
F27	0.00	0.00	0.00	0.00	0.00
Totals	25.82	0.29	100545.55	10.05	0.11

Coastal Cell Number	Area of Crownland Act Reserves (m2)	Area of CAR (ha)	% of Cell in CAR	Area of Unallotted Crownland (m2)
F1	119663.94	11.97	1.79	889.96
F2	5574987.16	557.50	38.79	171761.95
F3	153380.59	15.34	21.16	2621.53
F4	650160.01	65.02	94.89	0.00
F5	304637.71	30.46	22.05	0.00
F6	193.89	0.02	0.02	35354.34
F7	54406.84	5.44	5.87	33386.30
F8	196355.50	19.64	22.04	27832.82
F9	3429.31	0.34	0.49	29187.57
F10	4039.62	0.40	0.23	91880.70
F11	0.00	0.00	0.00	18746.87
F12	94506.42	9.45	3.85	0.00
F13	380346.72	38.03	68.94	5333.01
F14	109.81	0.01	0.00	1031820.75
F15	0.00	0.00	0.00	10227.07
F16	0.00	0.00	0.00	0.00
F17	0.00	0.00	0.00	0.00
F18	15885.65	1.59	0.16	458517.48
F19	50089.21	5.01	2.52	393964.93
F20	229096.10	22.91	3.65	1204564.59
F21	271932.85	27.19	11.43	11867.72
F22	0.00	0.00	0.00	32347.76
F23	387707.41	38.77	20.73	0.00
F24	288076.95	28.81	25.77	0.00
F25	39072.02	3.91	2.97	0.00
F26	399026.43	39.90	12.26	175905.21
F27	21031.34	2.10	0.56	819726.90

Totals

9238135.49

923.81

10.47

% of total within CA

4555937.46

Coastal Cell Number	Area of UC (ha)	% of Cell in UC	Area of Crown Leasehold (m2)	Area of CL (ha)	% of Cell in CL
F1	0.09	0.01	0.00	0.00	0.00
F2	17.18	1.20	208707.51	20.87	1.45
F3	0.26	0.36	0.00	0.00	0.00
F4	0.00	0.00	0.00	0.00	0.00
F5	0.00	0.00	0.00	0.00	0.00
F6	3.54	3.69	0.00	0.00	0.00
F7	3.34	3.60	0.00	0.00	0.00
F8	2.78	3.12	0.00	0.00	0.00
F9	2.92	4.21	0.00	0.00	0.00
F10	9.19	5.31	0.00	0.00	0.00
F11	1.87	0.99	0.00	0.00	0.00
F12	0.00	0.00	0.00	0.00	0.00
F13	0.53	0.97	0.00	0.00	0.00
F14	103.18	21.15	0.00	0.00	0.00
F15	1.02	0.21	0.00	0.00	0.00
F16	0.00	0.00	0.00	0.00	0.00
F17	0.00	0.00	0.00	0.00	0.00
F18	45.85	4.54	0.00	0.00	0.00
F19	39.40	19.82	0.00	0.00	0.00
F20	120.46	19.19	0.00	0.00	0.00
F21	1.19	0.50	0.00	0.00	0.00
F22	3.23	0.75	0.00	0.00	0.00
F23	0.00	0.00	0.00	0.00	0.00
F24	0.00	0.00	0.00	0.00	0.00
F25	0.00	0.00	0.00	0.00	0.00
F26	17.59	5.41	0.00	0.00	0.00
F27	81.97	21.64	0.00	0.00	0.00
Totals	455.59	5.16	208707.51	20.87	0.24

Appendix 4B – Region Statistics

Project statistics for Southern Fleurieu Region

Length of coast = 156.5 km along the mainland

5.7 km of islands

Area (ha) of defined coastal zone = 8824 ha [6645 ha in Adelaide & Mt Lofty Ranges NRM (0.69% of Total NRM Region) & 2179 ha in SA Murray Darling Basin NRM(0.04% of Total NRM Region)]

Area (ha. + % of total) of remnant vegetation blocks = 2549 ha (29 % of total Coastal boundary area). 1654 ha in Adelaide & Mt Lofty Ranges NRM & 895 ha in SA Murray Darling Basin NRM

Area of NPWS reserves: Total area = 1943.5 ha approx

Which is approx 22 % of total coastal boundary area.

National Parks (ha. + % of total) = 682 ha (7.8 % of total area)

Conservation Parks (ha. + % of total) = 1236 ha (14.1 % of total area)

Recreational Reserves (ha. + % of total) = 26 ha (0.3 % of total area)

Areas of Crownland: Total Area =1400 ha approx

Which is approx 16 % of total coastal boundary area.

Area of Crown Land Act Reserves. (ha. + % of total) = 924 ha (10.8 % of total area)

Area of Crown Leasehold (ha. + % of total) = 21 ha (0.2 % of total area)

Area of Unallotted Crown Land (ha. + % of total) = 456 ha (5.2 % of total area)

Area subject to Heritage Agreements (ha. + % of total) = 10 ha (0.1 % of total area)

Appendix 5A – Reptile and Amphibian Species of the Southern Fleurieu Coastal Zone

COMMON NAME	SPECIES	CONSERVATION STATUS (SA)	LEVEL OF DEPENDENCY ON COAST	ABUNDANCE	REGIONAL COASTAL DISTRIBUTION
Adelaide Snake-lizard	<i>Delma malleri</i>		Not Dependent	Common	Restricted
Black Tiger Snake	<i>Notechis ater</i>				
Bougainville's Skink	<i>Lerista bougainvillii</i>		Not Dependent	Common	Widespread
Brown Toadlet	<i>Pseudophryne bibronii</i>		Not Dependent	Uncommon	Widespread
Brown Tree Frog	<i>Litoria ewingii</i>		Not Dependent	Common	Widespread
Bull Frog	<i>Limnodynastes dumerili</i>		Not Dependent	Common	Widespread
Common Froglet	<i>Crinia signifera</i>		Not Dependent	Common	Widespread
Common Long-necked Tortoise	<i>Chelodina longicollis</i>		Not Dependent		
Common Scaly-foot	<i>Pygopus lepidopus</i>		Not Dependent	Uncommon	Widespread
Cunningham's Skink	<i>Egernia cunninghami</i>	Vulnerable	Partially Dependent	Rare	Restricted
Dwarf Skink	<i>Menetia greyii</i>		Not Dependent	Common	Restricted
Eastern Bearded Dragon	<i>Pogona barbata</i>		Not Dependent	Common	Widespread
Eastern Blue-tounge	<i>Tiliqua scincoides</i>		Not Dependent	Common	Widespread
Eastern Brown Snake	<i>Pseudonaja textilis</i>		Not Dependent	Common	Widespread
Eastern Three-lined Skink	<i>Bassiana duperreyi</i>		Not Dependent	Common	Widespread
Eastern Tiger Snake	<i>Notechis scutatus</i>		Not Dependent	Uncommon	Restricted
Four-toed Earless Skink	<i>Hemiergis peronii</i>		Partially Dependent	Uncommon	Restricted
Garden Skink	<i>Lampropholis guichenoti</i>		Not Dependent	Common	Widespread
Heath Goanna	<i>Varanus rosenbergi</i>	Rare	Partially Dependent	Rare	Restricted
Lined Worm Lizard	<i>Aprasia striolata</i>		Not Dependent	Common	Widespread
Little Whip Snake	<i>Suta flagellum</i>		Not Dependent	Uncommon	Widespread
Loggerhead Turtle	<i>Caretta caretta</i>		Not Dependent		
Mallee Black-headed Snake	<i>Suta spectabilis</i>		Not Dependent	Uncommon	Restricted
Mallee Snake-eye	<i>Morethia obscura</i>		Partially Dependent	Common	Restricted
Marbled Gecko	<i>Christinus marmoratus</i>		Not Dependent	Common	Widespread
Olive Snake-lizard	<i>Delma inornata</i>	Rare	Not Dependent	Uncommon	Restricted
Painted Dragon	<i>Ctenophorus pictus</i>		Dependent	Common	Restricted
Painted Frog	<i>Neobatrachus pictus</i>		Not Dependent	Common	Widespread
Red-bellied Black Snake	<i>Pseudechis porphyriacus</i>		Not Dependent	Common	Widespread
Sleepy Lizard	<i>Tiliqua rugosa</i>		Not Dependent	Common	Widespread
Southern Grass Skink	<i>Pseudemoia entrecasteauxii</i>		Not Dependent	Common	Restricted
Southern Four-toed Slider	<i>Lerista dorsalis</i>		Not Dependent	Uncommon	Restricted
Spotted Grass Frog	<i>Limnodynastes tasmaniensis</i>		Not Dependent	Common	Widespread
Tawny Dragon	<i>Ctenophorus decresii</i>		Not Dependent	Common	Widespread
Three-toed Earless Skink	<i>Hemiergis decresiensis</i>		Not Dependent	Common	Widespread
White's Skink	<i>Egernia whitii</i>		Not Dependent	Common	Widespread
Yellow-bellied Water Skink	<i>Eulamprus heatwolei</i>	Rare	Not Dependent	Common	Restricted

Appendix 5B – Reptile & Amphibian Species Distribution in the Southern Fleurieu

Common Name	Species	Habitat Occupies	Cell Recorded	Cells Species May Occupy
Adelaide Snake-lizard	<i>Delma mollerii</i>	Woodland, Coastal Shrubland, Shrubland, Grassland		F1, F2, F3, F4, F5, F8, F9, F10, F11, F12, F13, F14, F15, F16, F17, F18, F19, F20, F21, F22, F23, F24, F25, F26, F27
Black Tiger Snake	<i>Notechis ater</i>		F1	
Bougainville's Skink	<i>Lerista bougainvillii</i>	Woodland, Coastal Shrubland, Shrubland, Grassland	F15	F1, F2, F3, F4, F5, F8, F9, F10, F11, F12, F13, F14, F15, F16, F17, F18, F19, F20, F21, F22, F23, F24, F25, F26, F27
Brown Toadlet	<i>Pseudophryne bibronii</i>			F1, F2, F10, F11, F12, F14, F16, F17, F18, F19, F20, F22, F23, F24, F25
Brown Tree Frog	<i>Litoria ewingii</i>	Woodland, Shrubland, Grassland, Sedgeland	F20	F1, F2, F4, F5, F8, F10, F11, F12, F13, F14, F15, F16, F17, F18, F19, F20, F22, F23, F24, F25, F26, F27
Bull Frog	<i>Limnodynastes dumerilii</i>	Woodland, Shrubland, Grassland, Sedgeland		F1, F2, F4, F5, F8, F10, F11, F12, F13, F14, F15, F16, F17, F18, F19, F20, F22, F23, F24, F25, F26, F27
Common Froglet	<i>Crinia signifera</i>	Woodland, Shrubland, Grassland, Sedgeland		F1, F2, F4, F5, F8, F10, F11, F12, F13, F14, F15, F16, F17, F18, F19, F20, F22, F23, F24, F25, F26, F27
Common Long-necked Tortoise	<i>Chelodina longicollis</i>	Watercourses		F1, F2, F3, F4, F5, F7, F9, F10, F11, F12, F14, F15, F16, F17, F18, F19, F20, F21, F22, F23, F24, F25, F26, F27
Common Scaly-foot	<i>Pygopus lepidopus</i>	Woodland		F11, F12, F14, F16, F17, F18, F19, F20, F22, F23, F24, F25
Cunningham's Skink	<i>Egernia cunninghami</i>	Coastal Cliffs	F14, F18	F12, F13, F15, F16, F17, F19, F20, F21, F22, F23
Dwarf Skink	<i>Menetia greyii</i>	Woodland, Coastal Shrubland		F2, F3, F4, F5, F9, F10, F11, F12, F14, F15, F16, F17, F18, F19, F20, F21, F22, F23, F24, F25, F26
Eastern Bearded Dragon	<i>Pogona barbata</i>	Woodland, Coastal Shrubland, Shrubland, Grassland	F15	F1, F2, F3, F4, F5, F8, F9, F10, F11, F12, F13, F14, F16, F17, F18, F19, F20, F21, F22, F23, F24, F25, F26, F27
Eastern Blue-tounge	<i>Tiliqua scincoides</i>	Woodland, Coastal Shrubland, Shrubland, Grassland	F12	F1, F2, F3, F4, F5, F8, F9, F10, F11, F13, F14, F15, F16, F17, F18, F19, F20, F21, F22, F23, F24, F25, F26, F27
Eastern Brown Snake	<i>Pseudonaja textilis</i>	Woodland, Coastal Shrubland, Shrubland, Grassland	F7	F1, F2, F3, F4, F5, F8, F9, F10, F11, F12, F13, F14, F15, F16, F17, F18, F19, F20, F21, F22, F23, F24, F25, F26, F27
Eastern Three-lined Skink	<i>Bassiana duperreyi</i>	Woodland, Shrubland		F1, F2, F3, F4, F5, F8, F9, F10, F11, F12, F13, F14, F15, F16, F17, F18, F19, F20, F21, F22, F23, F24, F25, F26, F27
Eastern Tiger Snake	<i>Notechis scutatus</i>	Sedgeland		F1, F2, F3, F4, F5, F7, F9, F10, F11, F12, F14, F15, F16, F17, F18, F19, F20, F21, F22, F23, F24, F25, F26, F27
Four-toed Earless Skink	<i>Hemiergis peronii</i>	Coastal Shrubland	F14, F15	F2, F3, F4, F5, F9, F10, F18, F19, F20, F21, F22, F23, F24, F25, F26
Garden Skink	<i>Lampropholis guichenoti</i>	Woodland	F15, F18	F11, F12, F14, F17, F19, F20, F22, F23, F24, F25
Heath Goanna	<i>Varanus rosenbergi</i>	Woodland, Shrubland, Coastal Shrubland		F1, F2, F3, F4, F5, F8, F9, F10, F11, F12, F13, F14, F15, F16, F17, F18, F19, F20, F21, F22, F23, F24, F25, F26, F27
Lined Worm Lizard	<i>Aprasia striolata</i>	Woodland, Shrubland		F1, F2, F3, F4, F5, F8, F9, F10, F11, F12, F13, F14, F15, F16, F17, F18, F19, F20, F21, F22, F23, F24, F25, F26, F27
Little Whip Snake	<i>Suta flagellum</i>	Woodland, Shrubland	F8	F1, F2, F4, F11, F12, F13, F14, F15, F16, F17, F18, F19, F20, F22, F23, F24, F25, F27
Loggerhead Turtle	<i>Caretta caretta</i>		F20	
Mallee Black-headed Snake	<i>Suta spectabilis</i>	Woodland, Shrubland		F1, F2, F4, F8, F11, F12, F13, F14, F15, F16, F17, F18, F19, F20, F22, F23, F24, F25, F27
Mallee Snake-eye	<i>Morethia obscura</i>	Woodland	F15	F11, F12, F13, F16, F17, F18, F19, F20, F22, F23, F24, F25
Marbled Gecko	<i>Christinus marmoratus</i>	Woodland, Shrubland	F14, F15, F18	F1, F2, F3, F4, F5, F8, F9, F10, F11, F12, F13, F16, F17, F19, F20, F21, F22, F23, F24, F25, F26, F27
Olive Snake-lizard	<i>Delma inornata</i>	Woodland, Grassland		F1, F2, F11, F12, F14, F16, F17, F18, F19, F20, F22, F23, F24, F25
Painted Dragon	<i>Ctenophorus pictus</i>	Coastal Shrubland		F2, F3, F4, F5, F6, F7, F8, F9, F10, F11, F12, F14, F15, F16, F17, F18, F19, F20, F21, F22, F23, F24, F25, F26, F27
Painted Frog	<i>Neobatrachus pictus</i>	Woodland, Sedgeland, Grassland, Coastal Shrubland, Sedgeland		F1, F2, F3, F4, F5, F8, F9, F10, F11, F12, F13, F14, F15, F16, F17, F18, F19, F20, F21, F22, F23, F24, F25, F26, F27
Red-bellied Black Snake	<i>Pseudechis porphyriacus</i>	Woodland, Coastal Shrubland, Shrubland, Grassland		F1, F2, F3, F4, F5, F8, F9, F10, F11, F12, F13, F14, F15, F16, F17, F18, F19, F20, F21, F22, F23, F24, F25, F26, F27
Sleepy Lizard	<i>Tiliqua rugosa</i>	Woodland, Coastal Shrubland, Shrubland, Grassland	F15	F1, F2, F3, F4, F5, F8, F9, F10, F11, F12, F13, F14, F15, F16, F17, F18, F19, F20, F21, F22, F23, F24, F25, F26, F27
Southern Grass Skink	<i>Pseudemoia entrecasteauxii</i>	Woodland, Shrubland	F1	F2, F3, F4, F5, F8, F9, F10, F11, F12, F13, F14, F15, F16, F17, F18, F19, F20, F21, F22, F23, F24, F25, F26, F27
Southern Four-toed Slider	<i>Lerista dorsalis</i>	Woodland, Coastal Shrubland		F2, F3, F4, F5, F9, F10, F11, F12, F14, F16, F17, F18, F19, F20, F21, F22, F23, F24, F25, F26
Spotted Grass Frog	<i>Limnodynastes tasmaniensis</i>	Woodland, Shrubland, Grassland, Sedgeland		F1, F2, F4, F5, F8, F10, F11, F12, F13, F14, F15, F16, F17, F18, F19, F20, F22, F23, F24, F25, F26, F27
Tawny Dragon	<i>Ctenophorus decresii</i>	Woodland	F16, F18	F11, F12, F14, F17, F19, F20, F22, F23, F24, F25
Three-toed Earless Skink	<i>Hemiergis decresiensis</i>	Woodland, Shrubland	F18	F1, F2, F3, F4, F5, F8, F9, F10, F11, F12, F13, F14, F15, F16, F17, F19, F20, F21, F22, F23, F24, F25, F26, F27
White's Skink	<i>Egernia whitii</i>	Woodland, Coastal Shrubland, Shrubland, Grassland	F14, F15, F18	F1, F2, F3, F4, F5, F8, F9, F10, F11, F12, F13, F16, F17, F19, F20, F21, F22, F23, F24, F25, F26, F27
Yellow-bellied Water Skink	<i>Eulamprus heatwolei</i>	Woodland, Shrubland		F1, F2, F3, F4, F5, F7, F9, F10, F11, F12, F14, F15, F16, F17, F18, F19, F20, F21, F22, F23, F24, F25, F26, F27

Appendix 6 – Combined Floral List Threatened Species

NSXCODE	Is Current	Is Indigenous	Species Name	Common Name	EPBC Act Status	NPWSA Act Status	Regional Status
A00108	Y		<i>Triglochin trichophorum</i>				K
A00124	Y		<i>Austrostipa acrocliata</i>	Graceful Spear-grass			R
A00520	Y		<i>Gahnia lanigera</i>	Black Grass Saw-sedge			R
A00580	Y		<i>Isolepis stellata</i>	Star Club-rush			R
A01056	Y		<i>Calandrinia volubilis</i>	Twining Purslane			T
A01144	Y		<i>Atriplex paludosa</i> ssp. <i>paludosa</i>	Marsh Saltbush		Q	K
A01508	Y		<i>Pittosporum angustifolium</i>	Native Apricot			R
A01868	Y		<i>Erodium crinitum</i>	Blue Heron's-bill			R
A01956	Y		<i>Boronia filifolia</i>	Slender Boronia			R
A02032	Y		<i>Stenanthemum leucophractum</i>	White Cryptandra			R
A02332	Y		<i>Haloragis aspera</i>	Rough Raspwort			R
A02376	Y		<i>Hydrocotyle medicaginoides</i>	Medic Pennywort			E
A02384	Y		<i>Lilaeopsis polyantha</i>	Australian Lilaeopsis		Q	V
A02456	Y		<i>Logania linifolia</i>	Flax-leaf Logania			R
A02544	Y		<i>Cynoglossum suaveolens</i>	Sweet Hound's-tongue		Q	
A02560	Y		<i>Myosotis australis</i>	Austral Forget-me-not			R
A02668	Y		<i>Nicotiana maritima</i>	Coast Tobacco			R
A02908	Y		<i>Scaevola calendulacea</i>	Dune Fanflower		V	E
A03352	Y		<i>Vittadinia australasica</i> var. <i>australasica</i>	Sticky New Holland Daisy			R
A03396	Y		<i>Lepidium pseudohyssopifolium</i>				E
A03548	Y		<i>Picris angustifolia</i> ssp. <i>angustifolia</i>	Coast Picris		Q	K
A04020	Y		<i>Asterolasia muricata</i>	Rough Star-bush		R	V
C00037	Y		<i>Anogramma leptophylla</i>	Annual Fern		R	
C00141	Y		<i>Austrostipa exilis</i>	Heath Spear-grass			T
C00257	Y		<i>Poa tenera</i>	Slender Tussock-grass		Q	
C00469	Y		<i>Carex gunniana</i>	Mountain Sedge		R	R
C00493	Y		<i>Cyperus laevigatus</i>	Bore-drain Sedge			E
C00929	Y		<i>Hakea mitchellii</i>	Heath Needlebush			R
C01241	Y		<i>Sclerolaena diacantha</i>	Grey Bindyi			R
C01453	Y		<i>Drosera praefolia</i>	Early Sundew		R	V
C01497	Y		<i>Billardiera uniflora</i>	One-flower Apple-berry			R
C01593	Y		<i>Acacia notabilis</i>	Notable Wattle			K
C01665	Y		<i>Daviesia pectinata</i>	Zig-zag Bitter-pea		R	E
C01681	Y		<i>Glycine latrobeana</i>	Clover Glycine	V	V	V
C02369	Y		<i>Hydrocotyle capillaris</i>	Thread Pennywort			R
C02481	Y		<i>Alyxia buxifolia</i>	Sea Box			R
C02617	Y		<i>Prostanthera chlorantha</i>	Green Mintbush		R	R
C02925	Y		<i>Velleia paradoxa</i>	Spur Velleia		Q	
C03549	N		<i>Senecio odoratus</i> var. <i>obtusifolius</i> (NC)	Broad-leaf Scented Groundsel		V	V
C03697	Y		<i>Euphrasia collina</i> ssp. <i>osbornii</i>	Osborn's Eyebright	E	E	E
C03785	Y		<i>Cullen australasicum</i>	Tall Scurf-pea			R
C04957	Y		<i>Ranunculus amphitrichus</i>	Small River Buttercup			R
C05237	Y		<i>Acacia cupularis</i>	Cup Wattle			R
E00134	Y		<i>Austrostipa curticoma</i>	Short-crest Spear-grass		Q	
E00150	Y		<i>Austrostipa puberula</i>	Fine-hairy Spear-grass			R
E00558	Y		<i>Schoenus nitens</i>	Shiny Bog-rush			R
E00830	N		<i>Pterostylis alata</i> (NC)	Tall Shell-orchid			R
E01030	Y		<i>Sarcozona bicarinata</i>	Ridged Noon-flower		V	
E01154	Y		<i>Atriplex stipitata</i>	Bitter Saltbush			T
E01498	Y		<i>Billardiera versicolor</i>	Yellow-flower Apple-berry			R
E02042	Y		<i>Pomaderris obcordata</i>	Wedge-leaf Pomaderris			R

E02238	Y		<i>Eucalyptus gracilis</i>	Yorrell			V
E02406	Y		<i>Acrotriche affinis</i>	Ridged Ground-berry			R
E02490	Y		<i>Sarcostemma viminale</i> ssp. <i>australe</i>	Caustic Bush			K
E02978	Y		<i>Brachyscome lineariloba</i>	Hard-head Daisy			V
E03258	Y		<i>Brachyscome cuneifolia</i>	Wedge-leaf Daisy			K
E03970	Y		<i>Brachyscome breviscapis</i>	Short-stem Daisy		R	
E04542	Y		<i>Melaleuca brevifolia</i>	Short-leaf Honey-myrtle			R
E04666	Y		<i>Sida petrophila</i>	Rock Sida			K
E05238	Y		<i>Acacia ligulata</i>	Umbrella Bush			K
E05458	Y		<i>Prasophyllum "carnosum"</i>				K
E05686	Y		<i>Eucalyptus phenax</i> ssp. <i>phenax</i>	White Mallee			R
E05766	Y		<i>Eucalyptus calycogona</i> ssp. <i>calycogona</i>	Square-fruit Mallee			V
G00947	Y		<i>Exocarpos syrticola</i>	Coast Cherry			K
G01771	Y		<i>Pultenaea viscidula</i>	Dark Bush-pea			K
G01975	Y		<i>Philotheca pungens</i>	Prickly Wax-flower			R
G02087	Y		<i>Lawrenzia glomerata</i>	Clustered Lawrenzia			K
G02343	Y		<i>Myriophyllum amphibium</i>	Broad Milfoil		R	R
G02395	Y		<i>Trachymene cyanopetala</i>	Purple Trachymene			R
G02407	Y		<i>Acrotriche cordata</i>	Blunt-leaf Ground-berry			R
G02599	Y		<i>Lycopus australis</i>	Australian Gipsywort			R
G02687	Y		<i>Solanum laciniatum</i>	Cut-leaf Kangaroo-apple			R
G02899	Y		<i>Goodenia varia</i>	Sticky Goodenia			K
G03911	Y		<i>Austrostipa scabra</i> ssp. <i>scabra</i>	Rough Spear-grass			R
G04367	Y		<i>Caladenia stricta</i>	Upright Caladenia			V
G04499	Y		<i>Logania minor</i>	Spoon-leaf Logania			T
G04959	Y		<i>Imperata cylindrica</i>	Blady Grass			R
K00233	Y		<i>Austrofestuca littoralis</i>	Coast Fescue			R
K00509	Y		<i>Eleocharis sphacelata</i>	Tall Spike-rush			V
K00517	Y		<i>Gahnia deusta</i>	Limestone Saw-sedge			R
K01181	Y		<i>Maireana aphylla</i>	Cotton-bush			V
K01333	Y		<i>Ranunculus pachycarpus</i>	Thick-fruit Buttercup			R
K01561	Y		<i>Acacia dodonaeifolia</i>	Hop-bush Wattle		R	R
K01765	Y		<i>Pultenaea tenuifolia</i>	Narrow-leaf Bush-pea			R
K02089	Y		<i>Lawrenzia spicata</i>	Salt Lawrenzia			K
K02117	Y		<i>Lasioptalum discolor</i>	Coast Velvet-bush			R
K02265	Y		<i>Eucalyptus rugosa</i>	Coastal White Mallee			V
K02433	Y		<i>Leucopogon rufus</i>	Ruddy Beard-heath			R
K03349	Y		<i>Vittadinia megacephala</i>	Giant New Holland Daisy			R
K04113	Y		<i>Caladenia cardiophila</i>	Heart-lip Spider-orchid			V
K04829	N		<i>Grevillea ilicifolia</i> var. <i>ilicifolia</i> (NC)	Holly-leaf Grevillea			K
K04889	Y		<i>Thelymitra benthamiana</i>	Leopard Sun-orchid			R
K04909	Y		<i>Sigesbeckia orientalis</i> ssp. <i>orientalis</i>	Oriental Sigesbeckia		Q	R
K04925	Y		<i>Logania crassifolia</i>	Coast Logania			K
K05477	Y		<i>Wurmbea latifolia</i> ssp. <i>vanessae</i>	Broad-leaf Nancy		R	R
K05881	Y		<i>Eucalyptus oleosa</i> ssp. <i>ampliata</i>	Red Mallee			R
K05961	Y		<i>Grevillea ilicifolia</i> ssp. <i>ilicifolia</i>	Holly-leaf Grevillea			K
M00154	Y		<i>Austrostipa stipoides</i>	Coast Spear-grass			R
M00250	Y		<i>Poa halmaturina</i>	Kangaroo Island Poa			K
M00446	Y		<i>Cymbopogon oblectus</i>	Silky-head Lemon-grass			R
M00518	Y		<i>Gahnia filum</i>	Thatching Grass			R
M00550	Y		<i>Schoenus deformis</i>	Small Bog-rush			R
M00682	Y		<i>Lomandra effusa</i>	Scented Mat-rush			R
M00702	Y		<i>Thysanotus baueri</i>	Mallee Fringe-lily			E
M01042	Y		<i>Calandrinia brevipedata</i>	Short-stalked Purslane			R

M01078	N		<i>Hibbertia sericea</i> var. <i>scabrifolia</i> (NC)	Rough-leaf Guinea-flower			R
M02118	Y		<i>Lasiopetalum schulzenii</i>	Drooping Velvet-bush			E
M02222	Y		<i>Eucalyptus conglobata</i> ssp. <i>conglobata</i>	Port Lincoln Mallee		R	X
M02230	Y		<i>Eucalyptus fasciculosa</i>	Pink Gum		R	
M02370	Y		<i>Hydrocotyle comocarpa</i>	Fringe-fruit Pennywort		R	K
M02726	Y		<i>Mimulus repens</i>	Creeping Monkey-flower			R
M02806	Y		<i>Myoporum montanum</i>	Native Myrtle			K
M02946	Y		<i>Angianthus preissianus</i>	Salt Angianthus			R
M03658	Y		<i>Eutaxia diffusa</i>	Large-leaf Eutaxia			V
M04386	Y		<i>Caladenia prolata</i>	Shy Caladenia			R
M04406	Y		<i>Pterostylis dolichochoila</i>	Mallee Shell-orchid			K
M04926	Y		<i>Cynoglossum australe</i>	Australian Hound's-tongue			R
M06294	Y		<i>Pterostylis alata</i>	Tall Shell-orchid			R
Q00148	Y		<i>Austrostipa platychaeta</i>	Flat-awn Spear-grass			T
Q00976	Y		<i>Muehlenbeckia florulenta</i>	Lignum			R
Q01044	Y		<i>Calandrinia corrigioloides</i>	Strap Purslane			R
Q01264	Y		<i>Sclerolaena uniflora</i>	Small-spine Bindyi			K
Q01660	Y		<i>Daviesia arenaria</i>	Sand Bitter-pea			K
Q01708	Y		<i>Lotus cruentus</i>	Red-flower Lotus			Q
Q01792	Y		<i>Swainsona lessertiifolia</i>	Coast Swainson-pea			R
Q01952	Y		<i>Pseudanthus micranthus</i>	Fringed Pseudanthus		R	R
Q02048	Y		<i>Spyridium coactilifolium</i>	Butterfly Spyridium	V	V	V
Q02056	Y		<i>Spyridium spathulatum</i>	Spoon-leaf Spyridium		R	R
Q02144	Y		<i>Austrostipa oligostachya</i>	Fine-head Spear-grass		E	E
Q02744	Y		<i>Veronica hillebrandii</i>	Rigid Speedwell			K
Q02920	Y		<i>Selliera radicans</i>	Shiny Swamp-mat			R
Q03552	Y		<i>Actites megalocarpa</i>	Coast Sow-thistle			K
Q03632	Y		<i>Allocasuarina pusilla</i>	Dwarf Oak-bush			R
Q03756	Y		<i>Correa alba</i> var. <i>pannosa</i>	White Correa		R	R
Q03772	Y		<i>Pimelea micrantha</i>	Silky Riceflower			R
Q04352	Y		<i>Goodenia willisiana</i>	Silver Goodenia			R
Q04432	Y		<i>Olearia pannosa</i> ssp. <i>pannosa</i>	Silver Daisy-bush	V	V	V
Q05840	Y		<i>Rumex dumosus</i>	Wiry Dock		R	
S00033	Y		<i>Schizaea fistulosa</i>	Narrow Comb-fern		V	E
S00669	Y		<i>Bulbine semibarbata</i>	Small Leek-lily			R
S00941	Y		<i>Choretrum glomeratum</i> var. <i>glomeratum</i>	White Sour-bush			R
S01089	Y		<i>Scleranthus pungens</i>	Prickly Knawel			R
S01177	Y		<i>Dissocarpus biflorus</i> var. <i>biflorus</i>	Two-horn Saltbush			V
S01329	Y		<i>Ranunculus hamatosetosus</i>	Hill Buttercup			E
S01477	Y		<i>Stenopetalum lineare</i>	Narrow Thread-petal			R
S01505	Y		<i>Rhagodia parabolica</i>	Mealy Saltbush			V
S01961	Y		<i>Boronia parviflora</i>	Swamp Boronia		R	V
S01997	Y		<i>Comesperma polygaloides</i>	Mauve Milkwort			E
S02293	Y		<i>Melaleuca halmaturorum</i>	Swamp Paper-bark			V
S02533	Y		<i>Wilsonia rotundifolia</i>	Round-leaf Wilsonia			V
S02613	Y		<i>Prostanthera aspalathoides</i>	Scarlet Mintbush			E
S02921	Y		<i>Velleia arguta</i>	Toothed Velleia			R
S02973	Y		<i>Brachyscome goniocarpa</i>	Dwarf Daisy			R
S03017	Y		<i>Apalochlamys spectabilis</i>	Showy Firebush			V
S03385	Y		<i>Caladenia bicallata</i> ssp. <i>bicallata</i>	Western Daddy-long-legs		R	T
S04205	Y		<i>Calytrix glaberrima</i>	Smooth Heath-myrtle			R
S04265	Y		<i>Caladenia valida</i>	Robust Spider-orchid		R	V
S04477	Y		<i>Xanthorrhoea semiplana</i> ssp. <i>tateana</i>	Tate's Grass-tree		R	
S04521	Y		<i>Wahlenbergia littoricola</i>	Coast Bluebell			R

S04733	Y		<i>Utricularia tenella</i>	Pink Bladderwort			R
S04881	Y		<i>Hibbertia pallidiflora</i>	Round-leaf Guinea-flower		E	
S05101	Y		<i>Eucalyptus leptophylla</i>	Narrow-leaf Red Mallee		R	
S05445	Y		<i>Centella asiatica</i>	Asian Centella		Q	
S05525	Y		<i>Zygophyllum billardierei</i>	Coast Twinleaf			R
S06201	Y		<i>Triglochin</i> sp. B (J.Z.Weber 1330)	Spurred Arrowgrass			R
U00686	Y		<i>Lomandra leucocephala</i> ssp. <i>robusta</i>	Woolly Mat-rush			R
U00950	Y		<i>Santalum acuminatum</i>	Quandong			V
U01206	Y		<i>Maireana rohrlachii</i>	Rohrlach's Bluebush		R	V
U01222	Y		<i>Atriplex australasica</i>			R	R
U01290	Y		<i>Hemichroa pentandra</i>	Trailing Hemichroa			R
U01750	Y		<i>Pultenaea densifolia</i>	Dense Bush-pea			V
U02198	Y		<i>Baeckea crassifolia</i>	Desert Baeckea			R
U02226	N		<i>Eucalyptus diversifolia</i> (NC)	Coastal White Mallee			R
U02850	Y		<i>Wahlenbergia gracilis</i>	Sprawling Bluebell		K	K
U02990	Y		<i>Calocephalus citreus</i>	Lemon Beauty-heads			R
U03086	Y		<i>Gnaphalium indutum</i>	Tiny Cudweed			R
U03106	Y		<i>Argentipallium blandowskianum</i>	Woolly Everlasting			R
U03458	Y		<i>Scaevola linearis</i> ssp. <i>confertifolia</i>	Bundled Fanflower			R
U03686	Y		<i>Austrostipa echinata</i>	Spiny Spear-grass		R	T
U03758	Y		<i>Acacia retinodes</i> var. <i>uncifolia</i>	Coast Silver Wattle			R
U04450	Y		<i>Podolepis tepperi</i>	Delicate Copper-wire Daisy			R
U04726	Y		<i>Dodonaea viscosa</i> ssp. <i>cuneata</i>	Wedge-leaf Hop-bush			V
U04874	Y		<i>Lomandra collina</i>	Sand Mat-rush			R
U05914	Y		<i>Zieria veronicea</i> ssp. <i>veronicea</i>	Pink Zieria		R	R
W00191	Y		<i>Triodia compacta</i>	Spinifex			R
W00211	Y		<i>Bromus arenarius</i>	Sand Brome			K
W00415	Y		<i>Setaria constricta</i>	Knotty-butt Paspalidium			R
W00791	Y		<i>Corybas despectans</i>	Coast Helmet-orchid			R
W00935	Y		<i>Hakea vittata</i>	Limestone Needlebush			K
W00943	Y		<i>Exocarpos aphyllus</i>	Leafless Cherry			V
W01119	Y		<i>Halosarcia indica</i> ssp. <i>Bidens</i>	Brown-head Samphire			K
W01143	Y		<i>Atriplex nummularia</i> ssp. <i>nummularia</i>	Old-man Saltbush			T
W01507	Y		<i>Rhagodia spinescens</i>	Spiny Saltbush			E
W01875	Y		<i>Geranium potentilloides</i> var. <i>potentilloides</i>	Downy Geranium			Q
W02383	Y		<i>Hydrocotyle verticillata</i>	Shield Pennywort		Q	K
W02411	Y		<i>Acrotriche patula</i>	Prickly Ground-berry			R
W02667	Y		<i>Ptilotus spathulatus</i> f. <i>spathulatus</i>	Pussy-tails			R
W02755	Y		<i>Orobanche cernua</i> var. <i>australiana</i>	Australian Broomrape		R	E
W03107	Y		<i>Xerochrysum bracteatum</i>	Golden Everlasting			R
W03271	Y		<i>Picris squarrosa</i>	Squat Picris		R	E
W03811	Y		<i>Apium annuum</i>	Annual Celery			R
W04611	Y		<i>Acacia nematophylla</i>	Coast Wallowa			K
W04751	Y		<i>Dianella longifolia</i> var. <i>grandis</i>	Pale Flax-lily		R	V
W04971	Y		<i>Lawrenca squamata</i>	Thorny Lawrenca			K
W05287	Y		<i>Zygophyllum confluens</i>	Forked Twinleaf			R
Y00144	Y		<i>Austrostipa mundula</i>	Neat Spear-grass			R
Y01968	Y		<i>Correa pulchella</i>	Salmon Correa			R
Y02220	Y		<i>Eucalyptus cneorifolia</i>	Kangaroo Island Narrow-leaf Mallee			V
Y02440	Y		<i>Styphelia exarhena</i>	Desert Heath			R
Y02520	N		<i>Calystegia sepium</i> (NC)	Large Bindweed		Q	
Y02660	Y		<i>Lycium australe</i>	Australian Boxthorn			E
Y03160	Y		<i>Ozothamnus turbinatus</i>	Coast Bush-everlasting			V
Y03700	Y		<i>Lachnagrostis robusta</i>	Tall Blown-grass		R	

Y05044	Y		<i>Cotula vulgaris</i> var. <i>australasica</i>	Slender Cotula			K
Y05096	Y		<i>Eucalyptus angulosa</i>	Coast Ridge-fruited Mallee			K
Y05688	Y		<i>Eucalyptus phenax</i> ssp. <i>compressa</i>	Kangaroo Island Mallee		R	V
Y06372	Y		<i>Aphanes australiana</i>	Australian Piert			R
Y20164	N		<i>Rumex dumosus</i> var. (NC)	Wiry Dock		R	E
Z00103	Y		<i>Triglochin mucronatum</i>	Prickly Arrowgrass		Q	K
Z00139	Y		<i>Austrostipa macalpinei</i>	Annual Spear-grass			R
Z00959	Y		<i>Amyema melaleucae</i>	Tea-tree Mistletoe			K
Z01943	Y		<i>Phyllanthus striaticaulis</i>	Southern Spurge			K
Z01951	Y		<i>Poranthera triandra</i>	Three-petal Poranthera			R
Z02011	Y		<i>Dodonaea humilis</i>	Dwarf Hop-bush			R
Z02531	Y		<i>Wilsonia backhousei</i>	Narrow-leaf Wilsonia			V
Z02807	Y		<i>Myoporum parvifolium</i>	Creeping Boobialla		R	V
Z02891	Y		<i>Goodenia pinnatifida</i>	Cut-leaf Goodenia		Q	
Z02911	Y		<i>Scaevola crassifolia</i>	Cushion Fanflower			R
Z04619	Y		<i>Correa eburnea</i>			V	V
Z05451	Y		<i>Cyperus flaccidus</i>	Flaccid Flat-sedge		R	
Z05883	Y		<i>Eucalyptus diversifolia</i> ssp. <i>diversifolia</i>	Coastal White Mallee			R
Z20027	Y		<i>Atriplex vesicaria</i> ssp.	Bladder Saltbush			T

Appendix 7 – Super Flora Indigenous Plants

# of Records	NSX CODE	Is Current	Is Indigenous	Species	Common Name	EPBC Act Status Code	NPWSA Act Status Code	Family Name
2	A00028	Y		<i>Ophioglossum lusitanicum</i>	Austral Adder's-tongue			OPHIOGLOSSACEAE
5	A00108	Y		<i>Triglochin trichophorum</i>				JUNCAGINACEAE
2	A00124	Y		<i>Austrostipa acrocliliata</i>	Graceful Spear-grass			GRAMINEAE
18	A00520	Y		<i>Gahnia lanigera</i>	Black Grass Saw-sedge			CYPERACEAE
19	A00548	Y		<i>Schoenus breviculmis</i>	Matted Bog-rush			
1	A00580	Y		<i>Isolepis stellata</i>	Star Club-rush			
6	A00644	Y		<i>Luzula meridionalis</i>	Common Wood-rush			
8	A00776	Y		<i>Caladenia latifolia</i>	Pink Caladenia			ORCHIDACEAE
1	A00820	Y		<i>Prasophyllum elatum</i>	Tall Leek-orchid			
23	A00880	N		<i>Crassula sieberiana</i> ssp. <i>tetramera</i> (NC)	Australian Stonecrop			CRASSULACEAE
1	A00900	Y		<i>Conospermum patens</i>	Slender Smoke-bush			
4	A00936	Y		<i>Isopogon ceratophyllus</i>	Horny Cone-bush			
3	A01056	Y		<i>Calandrinia volubilis</i>	Twining Purslane			
6	A01080	N		<i>Hibbertia riparia</i> (NC)	Guinea-flower			DILLENIACEAE
1	A01144	Y		<i>Atriplex paludosa</i> ssp. <i>paludosa</i>	Marsh Saltbush			CHENOPODIACEAE
15	A01268	Y		<i>Suaeda australis</i>	Austral Seablite			CHENOPODIACEAE
1	A01752	Y		<i>Pultenaea pedunculata</i>	Matted Bush-pea			
1	A01868	Y		<i>Erodium crinitum</i>	Blue Heron's-bill			GERANIACEAE
7	A01876	Y		<i>Geranium retrorsum</i>	Grassland Geranium			GERANIACEAE
8	A01884	Y		<i>Nitraria billardierei</i>	Nitre-bush			ZYGOPHYLLACEAE
1	A01912	N		<i>Adriana klotzschii</i> (NC)	Coast Bitter-bush			EUPHORBIACEAE
5	A02368	Y		<i>Hydrocotyle callicarpa</i>	Tiny Pennywort			UMBELLIFERAE
2	A02376	Y		<i>Hydrocotyle medicaginooides</i>	Medic Pennywort			UMBELLIFERAE
9	A02412	Y		<i>Astroloma conostephioides</i>	Flame Heath			
2	A02456	Y		<i>Logania linifolia</i>	Flax-leaf Logania			
4	A02480	Y		<i>Villarsia umbricola</i> var. <i>umbricola</i>	Lax Marsh-flower			
2	A02560	Y		<i>Myosotis australis</i>	Austral Forget-me-not			BORAGINACEAE
14	A02668	Y		<i>Nicotiana maritima</i>	Coast Tobacco			SOLANACEAE
1	A02908	Y		<i>Scaevola calendulacea</i>	Dune Fanflower		V	
43	A03256	Y		<i>Olearia ramulosa</i>	Twiggy Daisy-bush			COMPOSITAE
4	A03352	Y		<i>Vittadinia australasica</i> var. <i>australasica</i>	Sticky New Holland Daisy			COMPOSITAE
4	A03548	Y		<i>Picris angustifolia</i> ssp. <i>angustifolia</i>	Coast Picris			COMPOSITAE
18	A03636	Y		<i>Allocasuarina verticillata</i>	Drooping Sheoak			CASUARINACEAE
3	A04208	Y		<i>Bursaria spinosa</i> ssp. <i>spinosa</i>	Sweet Bursaria			PITTOSPORACEAE
15	A04576	Y		<i>Arthropodium strictum</i>	Common Vanilla-lily			
2	A04736	N		<i>Craspedia glauca</i> (NC)	Billy-buttons			COMPOSITAE
1	A04808	Y		<i>Viola sieberiana</i>	Tiny Violet			
3	A04876	Y		<i>Wilsonia humilis</i> var. <i>humilis</i>	Silky Wilsonia			CONVOLVULACEAE
1	A04920	Y		<i>Boronia coerulescens</i> ssp. <i>coerulescens</i>	Blue Boronia			
11	A05480	N		<i>Convolvulus erubescens</i> (NC)	Australian Bindweed			CONVOLVULACEAE
2	A10016	Y		<i>Adriana</i> sp.	Bitter-bush			
1	A10024	Y		<i>Agrostis</i> sp.	Blown-grass/Bent Grass			
2	A10104	Y		<i>Atriplex</i> sp.	Saltbush			
1	A11052	Y		<i>Wurmbea</i> sp.	Nancy			
1	A30052	Y		<i>Phytophthora cryptogea</i>				
1	C00061	Y		<i>Pteridium esculentum</i>	Bracken Fern			
4	C00141	Y		<i>Austrostipa exilis</i>	Heath Spear-grass			GRAMINEAE
1	C00169	Y		<i>Austrodanthonia eriantha</i>	Hill Wallaby-grass			

20	C00177	Y		<i>Austrodanthonia setacea</i>	Small-flower Wallaby-grass			GRAMINEAE
1	C00469	Y		<i>Carex gunniana</i>	Mountain Sedge			
2	C00565	Y		<i>Isolepis cernua</i>	Nodding Club-rush			
10	C00573	Y		<i>Isolepis marginata</i>	Little Club-rush			CYPERACEAE
3	C00929	Y		<i>Hakea mitchellii</i>	Heath Needlebush			
6	C01049	Y		<i>Calandrinia granulifera</i>	Pigmy Purslane			PORTULACACEAE
10	C01189	Y		<i>Maireana enchylaenoides</i>	Wingless Fissure-plant			CHENOPODIACEAE
8	C01241	Y		<i>Sclerolaena diacantha</i>	Grey Bindyi			CHENOPODIACEAE
2	C01349	N		<i>Hibbertia sericea</i> var. <i>sericea</i> (NC)	Silky Guinea-flower			DILLENIACEAE
2	C01453	Y		<i>Drosera praefolia</i>	Early Sundew		R	
1	C01497	Y		<i>Billardiera uniflora</i>	One-flower Apple-berry			
1	C01593	Y		<i>Acacia notabilis</i>	Notable Wattle			
17	C01605	Y		<i>Acacia pycnantha</i>	Golden Wattle			
8	C01665	Y		<i>Daviesia pectinata</i>	Zig-zag Bitter-pea		R	
1	C01681	Y		<i>Glycine latrobeana</i>	Clover Glycine	V	V	
6	C01737	Y		<i>Phyllota pleurandroides</i>	Heathy Phyllota			
1	C01877	Y		<i>Geranium solanderi</i> var. <i>solanderi</i>	Austral Geranium			
2	C02085	Y		<i>Malva behriana</i>	Australian Hollyhock			MALVACEAE
17	C02261	Y		<i>Eucalyptus porosa</i>	Mallee Box			MYRTACEAE
15	C02289	Y		<i>Melaleuca decussata</i>	Totem-poles			MYRTACEAE
10	C02369	Y		<i>Hydrocotyle capillaris</i>	Thread Pennywort			UMBELLIFERAE
6	C02405	Y		<i>Themeda triandra</i>	Kangaroo Grass			
25	C02413	Y		<i>Astroloma humifusum</i>	Cranberry Heath			
5	C02481	Y		<i>Alyxia buxifolia</i>	Sea Box			APOCYNACEAE
7	C02617	Y		<i>Prostanthera chlorantha</i>	Green Mintbush		R	
2	C02685	N		<i>Solanum hermanni</i> (NC)				
2	C02837	Y		<i>Lobelia anceps</i>	Angled Lobelia			
1	C03045	Y		<i>Cotula australis</i>	Common Cotula			
1	C03061	Y		<i>Cymbonotus preissianus</i>	Austral Bear's-ear			
2	C03185	Y		<i>Rhodanthe pygmaea</i>	Pigmy Daisy			COMPOSITAE
49	C03477	Y		<i>Rhagodia candolleana</i> ssp. <i>candolleana</i>	Sea-berry Saltbush			CHENOPODIACEAE
8	C03549	N		<i>Senecio odoratus</i> var. <i>obtusifolius</i> (NC)	Broad-leaf Scented Groundsel		V	
10	C03697	Y		<i>Euphrasia collina</i> ssp. <i>osbornii</i>	Osborn's Eyebright	E	E	
3	C03785	Y		<i>Cullen australasicum</i>	Tall Scurf-pea			
2	C03813	Y		<i>Apium prostratum</i> var. <i>filiforme</i>	Native Celery			UMBELLIFERAE
9	C04429	Y		<i>Senecio picridioides</i>	Purple-leaf Groundsel			
1	C04525	Y		<i>Wahlenbergia luteola</i>	Yellow-wash Bluebell			
6	C04613	Y		<i>Tricoryne tenella</i>	Tufted Yellow Rush-lily			LILIACEAE
9	C04893	Y		<i>Dianella revoluta</i> var. <i>revoluta</i>	Black-anther Flax-lily			LILIACEAE
12	C05237	Y		<i>Acacia cupularis</i>	Cup Wattle			LEGUMINOSAE
2	C05297	N		<i>Hibbertia billardieri</i> var. <i>parviflora</i> (NC)				
8	C05377	Y		<i>Sporobolus virginicus</i>	Salt Couch			GRAMINEAE
1	C10009	Y		<i>Acianthus</i> sp.	Mosquito Orchid			
2	C10297	Y		<i>Cyrtostylis</i> sp.	Gnat-orchid			
2	C10413	Y		<i>Frankenia</i> sp.	Sea-heath			FRANKENIACEAE
2	C10473	Y		<i>Halosarcia</i> sp.	Samphire			CHENOPODIACEAE
1	C10481	N		<i>Helichrysum</i> sp. (NC)				
1	C10677	Y		<i>Myosotis</i> sp.	Forget-me-not			
1	C10925	Y		<i>Sonchus</i> sp.	Sow-thistle			COMPOSITAE
6	C15065	Y		<i>Gramineae</i> sp.	Grass Family			GRAMINEAE
1	C20057	Y		<i>Dianella longifolia</i> var.	Pale Flax-lily			
3	C20065	N		<i>Disphyma crassifolium</i> ssp. (NC)				
2	C20161	Y		<i>Ranunculus sessiliflorus</i> var.	Annual Buttercup			

3	E00134	Y		<i>Austrostipa curtica</i>	Short-crest Spear-grass		GRAMINEAE
17	E00230	Y		<i>Distichlis distichophylla</i>	Emu-grass		GRAMINEAE
1	E00302	Y		<i>Amphipogon strictus</i> var. <i>setifer</i>	Spreading Grey-beard Grass		
1	E00558	Y		<i>Schoenus nitens</i>	Shiny Bog-rush		CYPERACEAE
2	E00610	Y		<i>Centrolepis strigosa</i> ssp. <i>Strigosa</i>	Hairy Centrolepis		
7	E00670	Y		<i>Burchardia umbellata</i>	Milkmaids		
3	E00718	Y		<i>Calostemma purpureum</i>	Pink Garland-lily		
1	E00830	N		<i>Pterostylis alata</i> (NC)	Tall Shell-orchid		
1	E00866	Y		<i>Thelymitra luteociliium</i>	Yellow-tuft Sun Orchid		
4	E01006	Y		<i>Gyrostemon australasicus</i>	Buckbush Wheel-fruit		
6	E01110	Y		<i>Stellaria angustifolia</i>	Swamp Starwort		
1	E01314	Y		<i>Ptilotus spathulatus</i> f. <i>angustatus</i>	Pussy-tails		
2	E01498	Y		<i>Billardiera versicolor</i>	Yellow-flower Apple-berry		
12	E01518	Y		<i>Sarcocornia quinqueflora</i>	Beaded Samphire		CHENOPODIACEAE
4	E01614	Y		<i>Acacia rupicola</i>	Rock Wattle		LEGUMINOSAE
11	E01674	Y		<i>Eutaxia microphylla</i>	Common Eutaxia		
8	E01702	Y		<i>Kennedia prostrata</i>	Scarlet Runner		LEGUMINOSAE
1	E01754	Y		<i>Pultenaea involucreta</i>	Mount Lofty Bush-pea		
1	E02034	N		<i>Cryptandra tomentosa</i> (NC)	Heath Cryptandra		RHAMNACEAE
6	E02042	Y		<i>Pomaderris obcordata</i>	Wedge-leaf Pomaderris		RHAMNACEAE
4	E02238	Y		<i>Eucalyptus gracilis</i>	Yorrell		MYRTACEAE
1	E02246	N		<i>Eucalyptus leucoxylon</i> (NC)	South Australian Blue Gum		
1	E02406	Y		<i>Acrotriche affinis</i>	Ridged Ground-berry		EPACRIDACEAE
1	E02838	Y		<i>Lobelia gibbosa</i>	Tall Lobelia		CAMPANULACEAE
1	E02978	Y		<i>Brachyscome lineariloba</i>	Hard-head Daisy		COMPOSITAE
5	E03214	Y		<i>Leptorhynchus squamatus</i> ssp. <i>squamatus</i>	Scaly Buttons		COMPOSITAE
1	E03222	Y		<i>Millotia myosotidifolia</i>	Broad-leaf Millotia		COMPOSITAE
2	E03258	Y		<i>Brachyscome cuneifolia</i>	Wedge-leaf Daisy		COMPOSITAE
1	E03494	Y		<i>Vittadinia gracilis</i>	Woolly New Holland Daisy		COMPOSITAE
48	E03638	Y		<i>Tetragonia implexicoma</i>	Bower Spinach		AIZOACEAE
3	E03962	Y		<i>Thelymitra rubra</i>	Salmon Sun-orchid		
1	E03970	Y		<i>Brachyscome breviscapis</i>	Short-stem Daisy	R	
1	E04390	Y		<i>Cyrtostylis reniformis</i>	Small Gnat-orchid		ORCHIDACEAE
10	E04454	Y		<i>Microseris lanceolata</i>	Yam Daisy		COMPOSITAE
2	E04542	Y		<i>Melaleuca brevifolia</i>	Short-leaf Honey-myrtle		
2	E04770	N		<i>Elymus scaber</i> var. <i>scaber</i> (NC)	Native Wheat-grass		
18	E04886	Y		<i>Disphyma crassifolium</i> ssp. <i>clavellatum</i>	Round-leaf Pigface		AIZOACEAE
1	E05238	Y		<i>Acacia ligulata</i>	Umbrella Bush		LEGUMINOSAE
7	E05342	Y		<i>Eucalyptus leucoxylon</i> ssp. <i>leucoxylon</i>	South Australian Blue Gum		
1	E05510	Y		<i>Hibbertia crinita</i>			
7	E05570	Y		<i>Drosera whittakeri</i> ssp. <i>whittakeri</i>			
1	E10270	Y		<i>Crassula</i> sp.	Crassula/Stonecrop		
17	E10950	Y		<i>Austrostipa</i> sp.	Spear-grass		GRAMINEAE
4	E10978	Y		<i>Thelymitra</i> sp.	Sun-orchid		
2	E15110	Y		<i>Orchidaceae</i> sp.	Orchid Family		
6	E20030	Y		<i>Brachyloma ericoides</i> ssp.	Brush Heath		
2	E20058	Y		<i>Dianella brevicaulis/revoluta</i> var.	Black-anther Flax-lily		LILIACEAE
17	E20162	Y		<i>Rhagodia candolleana</i> ssp.	Sea-berry Saltbush		
2	E30054	Y		<i>Phytophthora</i> sp.			
17	G00419	N		<i>Spinifex sericeus</i> (NC)	Rolling Spinifex		GRAMINEAE
2	G00435	Y		<i>Neurachne alopecuroidea</i>	Fox-tail Mulga-grass		GRAMINEAE
2	G00523	Y		<i>Gahnia trifida</i>	Cutting Grass		CYPERACEAE

7	G00531	Y		<i>Lepidosperma curtisiae</i>	Little Sword-sedge		
1	G00583	Y		<i>Acrotriche serrulata</i>	Cushion Ground-berry		
1	G00639	Y		<i>Juncus subsecundus</i>	Finger Rush		
1	G00807	Y		<i>Glossodia major</i>	Purple Cockatoo		
4	G00891	N		<i>Parietaria debilis (NC)</i>	Smooth-nettle		URTICACEAE
6	G01199	Y		<i>Maireana oppositifolia</i>	Salt Bluebush		CHENOPODIACEAE
2	G01359	Y		<i>Drosera peltata</i>	Pale Sundew		
3	G01667	N		<i>Daviesia ulicifolia (NC)</i>	Gorse Bitter-pea		
11	G01739	Y		<i>Platylobium obtusangulum</i>	Holly Flat-pea		
1	G01747	Y		<i>Pultenaea acerosa</i>	Bristly Bush-pea		LEGUMINOSAE
5	G01771	Y		<i>Pultenaea viscidula</i>	Dark Bush-pea		
12	G01879	Y		<i>Pelargonium australe</i>	Australian Pelargonium		GERANIACEAE
2	G01975	Y		<i>Philothea pungens</i>	Prickly Wax-flower		RUTACEAE
3	G02043	N		<i>Pomaderris oraria (NC)</i>	Coast Pomaderris		
6	G02115	Y		<i>Lasiopetalum baueri</i>	Slender Velvet-bush		STERCULIACEAE
3	G02123	Y		<i>Thomasia petalocalyx</i>	Paper-flower		
1	G02343	Y		<i>Myriophyllum amphibium</i>	Broad Milfoil	R	
1	G02395	Y		<i>Trachymene cyanopetala</i>	Purple Trachymene		
9	G02407	Y		<i>Acrotriche cordata</i>	Blunt-leaf Ground-berry		EPACRIDACEAE
1	G02475	Y		<i>Sebaea ovata</i>	Yellow Sebaea		GENTIANACEAE
3	G02491	Y		<i>Asperula conferta</i>	Common Woodruff		RUBIACEAE
3	G02503	Y		<i>Galium gaudichaudii</i>	Rough Bedstraw		RUBIACEAE
4	G02687	Y		<i>Solanum laciniatum</i>	Cut-leaf Kangaroo-apple		
4	G02899	Y		<i>Goodenia varia</i>	Sticky Goodenia		GOODENIACEAE
4	G02927	Y		<i>Levenhookia dubia</i>	Hairy Stylewort		STYLIDIACEAE
7	G03223	Y		<i>Millotia tenuifolia</i> var. <i>tenuifolia</i>	Soft Millotia		COMPOSITAE
5	G03339	Y		<i>Stuartina muelleri</i>	Spoon Cudweed		
2	G03427	Y		<i>Solenogyne dominii</i>	Smooth Solenogyne		
2	G03911	Y		<i>Austrostipa scabra</i> ssp. <i>scabra</i>	Rough Spear-grass		
47	G04827	Y		<i>Dianella brevicaulis</i>	Short-stem Flax-lily		LILIACEAE
2	G05087	Y		<i>Pterostylis sanguinea</i>	Blood Greenhood		ORCHIDACEAE
17	G15171	N		<i>Dianella revoluta (NC)</i>			LILIACEAE
2	G20007	N		<i>Acaena echinata</i> var. <i>(NC)</i>	Sheep's Burr		ROSACEAE
1	G20015	Y		<i>Allocasuarina muelleriana</i> ssp.	Common Oak-bush		
1	G20067	Y		<i>Dodonaea viscosa</i> ssp.	Sticky Hop-bush		
2	G20155	Y		<i>Ptilotus spathulatus</i> f.	Pussy-tails		
3	K00101	N		<i>Triglochin centrocarpum (NC)</i>	Dwarf Arrowgrass		
1	K00145	Y		<i>Austrostipa nitida</i>	Balcarra Spear-grass		GRAMINEAE
1	U20002	Y		<i>Acacia longifolia</i> ssp.	Sallow Wattle		
1	U20010	Y		<i>Agrostis avenacea</i> var.	Common Blown-grass		
1	U20046	Y		<i>Crassula colorata</i> var.	Dense Crassula		CRASSULACEAE
2	U20070	Y		<i>Enchylaena tomentosa</i> var.	Ruby Saltbush		
1	U20142	Y		<i>Pomaderris paniculosa</i> ssp.			RHAMNACEAE
3	U30050	Y		<i>Mundulla yellows</i>			FAMILY NOT ASSIGNED
2	W00051	Y		<i>Drosera auriculata</i>	Tall Sundew		
8	W00107	Y		<i>Triglochin striatum</i>	Streaked Arrowgrass		
8	W00191	Y		<i>Triodia compacta</i>	Spinifex		GRAMINEAE
1	W00211	Y		<i>Bromus arenarius</i>	Sand Brome		GRAMINEAE
3	W00327	Y		<i>Enneapogon nigricans</i>	Black-head Grass		
5	W00415	Y		<i>Setaria constricta</i>	Knotty-butt Paspalidium		
4	W00491	Y		<i>Cyperus gymnocaulos</i>	Spiny Flat-sedge		
1	W00503	Y		<i>Eleocharis acuta</i>	Common Spike-rush		
2	W00679	N		<i>Laxmannia sessiliflora (NC)</i>	Dwarf Wire-lily		
8	W00935	Y		<i>Hakea vittata</i>	Limestone Needlebush		

2	W00943	Y		<i>Exocarpos aphyllus</i>	Leafless Cherry		SANTALACEAE
1	W01119	Y		<i>Halosarcia indica</i> ssp. <i>bidens</i>	Brown-head Samphire		
4	W01151	Y		<i>Atriplex semibaccata</i>	Berry Saltbush		CHENOPODIACEAE
8	W01179	Y		<i>Einadia nutans</i> ssp. <i>nutans</i>	Climbing Saltbush		
1	W01339	Y		<i>Ranunculus sessiliflorus</i> var. <i>sessiliflorus</i>	Annual Buttercup		RANUNCULACEAE
5	W01363	N		<i>Drosera whittakeri</i> (NC)	Scented Sundew		
12	W01487	Y		<i>Crassula decumbens</i> var. <i>decumbens</i>	Spreading Crassula		CRASSULACEAE
2	W01583	Y		<i>Acacia mearnsii</i>	Black Wattle		
6	W01591	N		<i>Acacia myrtifolia</i> (NC)	Myrtle Wattle		
3	W01639	Y		<i>Bossiaea prostrata</i>	Creeping Bossiaea		
1	W01671	Y		<i>Dillwynia sericea</i>	Showy Parrot-pea		
1	W01875	Y		<i>Geranium potentilloides</i> var. <i>potentilloides</i>	Downy Geranium		GERANIACEAE
14	W01999	Y		<i>Comesperma volubile</i>	Love Creeper		POLYGALACEAE
21	W02359	Y		<i>Daucus glochidiatus</i>	Native Carrot		UMBELLIFERAE
1	W02383	Y		<i>Hydrocotyle verticillata</i>	Shield Pennywort		
10	W02411	Y		<i>Acrotriche patula</i>	Prickly Ground-berry		EPACRIDACEAE
6	W02667	Y		<i>Ptilotus spathulatus</i> f. <i>spathulatus</i>	Pussy-tails		AMARANTHACEAE
4	W02879	Y		<i>Goodenia geniculata</i>	Bent Goodenia		
1	W03107	Y		<i>Xerochrysum bracteatum</i>	Golden Everlasting		
20	W03203	Y		<i>Leiocarpa supina</i>	Coast Plover-daisy		COMPOSITAE
2	W03343	Y		<i>Millotia muelleri</i>	Common Bow-flower		COMPOSITAE
3	W03627	Y		<i>Allocasuarina muelleriana</i> ssp. <i>Muelleriana</i>	Common Oak-bush		
11	W03635	Y		<i>Allocasuarina striata</i>	Stalked Oak-bush		
6	W03679	Y		<i>Poranthera microphylla</i>	Small Poranthera		EUPHORBIACEAE
10	W03811	Y		<i>Apium annuum</i>	Annual Celery		UMBELLIFERAE
4	W04003	Y		<i>Pseudognaphalium luteoalbum</i>	Jersey Cudweed		COMPOSITAE
1	W04859	Y		<i>Caladenia dilatata</i> complex	Green-comb Spider-orchid		
13	W04867	Y		<i>Acaena novae-zelandiae</i>	Biddy-biddy		
2	W04875	Y		<i>Lomandra nana</i>	Small Mat-rush		
6	W04971	Y		<i>Lawrenzia squamata</i>	Thorny Lawrenzia		MALVACEAE
1	W05287	Y		<i>Zygophyllum confluens</i>	Forked Twinleaf		
2	W15267	Y		<i>Microtis unifolia</i> complex	Onion-orchid		ORCHIDACEAE
1	W20003	N		<i>Acacia retinodes</i> var. (NC)	Silver Wattle		
3	W20011	N		<i>Agrostis billardieri</i> var. (NC)	Blown-grass		
8	Y00136	Y		<i>Austrostipa elegantissima</i>	Feather Spear-grass		GRAMINEAE
6	Y00144	Y		<i>Austrostipa mundula</i>	Neat Spear-grass		GRAMINEAE
1	Y00152	Y		<i>Austrostipa semibarbata</i>	Fibrous Spear-grass		GRAMINEAE
2	Y00160	Y		<i>Phragmites australis</i>	Common Reed		
8	Y00292	Y		<i>Lachnagrostis billardierei</i> ssp. <i>Billardierei</i>	Coast Blown-grass		
2	Y00488	Y		<i>Galium migrans</i>	Loose Bedstraw		RUBIACEAE
6	Y00576	Y		<i>Bolboschoenus caldwellii</i>	Salt Club-rush		
3	Y00604	Y		<i>Centrolepis aristata</i>	Pointed Centrolepis		
7	Y00680	Y		<i>Lomandra densiflora</i>	Soft Tussock Mat-rush		
1	Y00752	Y		<i>Patersonia fragilis</i>	Short Purple-flag		
1	Y00808	Y		<i>Leporella fimbriata</i>	Fringed Hare-orchid		
1	Y01536	Y		<i>Acacia acinacea</i>	Wreath Wattle		LEGUMINOSAE
2	Y01748	Y		<i>Pultenaea canaliculata</i> var. <i>canaliculata</i>	Soft Bush-pea		
10	Y01756	Y		<i>Pultenaea largiflorens</i>	Twiggy Bush-pea		
12	Y01916	Y		<i>Beyeria lechenaultii</i>	Pale Turpentine Bush		EUPHORBIACEAE
2	Y01924	N		<i>Chamaesyce drummondii</i> (NC)	Caustic Weed		
23	Y01968	Y		<i>Correa pulchella</i>	Salmon Correa		RUTACEAE
1	Y02052	Y		<i>Spyridium nitidum</i>	Shining Spyridium		

60	Y02140	Y		<i>Pimelea serpyllifolia</i> ssp. <i>serpyllifolia</i>	Thyme Riceflower			THYMELAEACEAE
2	Y02220	Y		<i>Eucalyptus cneorifolia</i>	Kangaroo Island Narrow-leaf Mallee			
2	Y02280	Y		<i>Leptospermum lanigerum</i>	Silky Tea-tree			
20	Y02328	Y		<i>Gonocarpus mezianus</i>	Broad-leaf Raspwort			
3	Y02352	Y		<i>Apium prostratum</i> var. <i>prostratum</i>	Native Celery			UMBELLIFERAE
11	Y02416	Y		<i>Brachyloma ericoides</i> ssp. <i>ericoides</i>	Brush Heath			
37	Y02432	Y		<i>Leucopogon parviflorus</i>	Coast Beard-heath			EPACRIDACEAE
3	Y02440	Y		<i>Styphelia exarrhena</i>	Desert Heath			
1	Y02520	Y		<i>Calystegia sepium</i>	Large Bindweed			
3	Y02928	Y		<i>Levenhookia pusilla</i>	Tiny Stylewort			
4	Y03160	Y		<i>Ozothamnus turbinatus</i>	Coast Bush-everlasting			
2	Y03304	N		<i>Senecio glossanthus</i> (NC)	Annual Groundsel			
1	Y03348	Y		<i>Vittadinia cuneata</i> var. <i>cuneata</i> f. <i>cuneata</i>	Fuzzy New Holland Daisy			COMPOSITAE
1	Y03700	Y		<i>Lachnagrostis robusta</i>	Tall Blown-grass		R	
8	Y03816	Y		<i>Pultenaea canaliculata</i> var. <i>latifolia</i>	Soft Bush-pea			
4	Y04340	Y		<i>Goodenia blackiana</i>	Native Primrose			GOODENIACEAE
1	Y04384	Y		<i>Caladenia carnea</i>	Pink Fingers			
1	Y04528	Y		<i>Arthropodium fimbriatum</i>	Nodding Vanilla-lily			LILIACEAE
1	Y04860	Y		<i>Caladenia tentaculata</i>	King Spider-orchid			
2	Y04976	N		<i>Lomandra glauca</i> (NC)	Pale Mat-rush			
7	Y04992	Y		<i>Chamaescilla corymbosa</i> var. <i>corymbosa</i>	Blue Squill			
5	Y05044	Y		<i>Cotula vulgaris</i> var. <i>australasica</i>	Slender Cotula			COMPOSITAE
13	Y05088	Y		<i>Pomaderris paniculosa</i> ssp. <i>paniculosa</i>	Mallee Pomaderris			RHAMNACEAE
1	Y05096	Y		<i>Eucalyptus angulosa</i>	Coast Ridge-fruited Mallee			
2	Y05344	Y		<i>Eucalyptus obliqua</i>	Messmate Stringybark			
5	Y05688	Y		<i>Eucalyptus phenax</i> ssp. <i>compressa</i>	Kangaroo Island Mallee			
2	Y10264	Y		<i>Corybas</i> sp.	Helmet-orchid			ORCHIDACEAE
1	Y10812	Y		<i>Poranthera</i> sp.	Poranthera			EUPHORBIACEAE
1	Y10880	Y		<i>Sarcocornia</i> sp.	Samphire			
1	Y15076	Y		<i>Iridaceae</i> sp.				
2	Y15368	Y		<i>Acacia dodonaeifolia</i> X <i>Acacia paradoxa</i>				
3	Y20092	N		<i>Glycine clandestina</i> var. (NC)	Twining Glycine			
2	Y20156	Y		<i>Pultenaea canaliculata</i> var.	Soft Bush-pea			
1	Y20164	N		<i>Rumex dumosus</i> var. (NC)	Wiry Dock		R	
2	Y20172	N		<i>Senecio odoratus</i> var. (NC)	Scented Groundsel			
2	Y20288	Y		<i>Dianella revoluta</i> var.				LILIACEAE
1	Z00075	Y		<i>Typha domingensis</i>	Narrow-leaf Bulrush			
1	Z00367	Y		<i>Chloris truncata</i>	Windmill Grass			
2	Z00463	Y		<i>Carex bichenoviana</i>	Notched Sedge			
6	Z00527	Y		<i>Lepidosperma concavum</i>	Spreading Sword-sedge			CYPERACEAE
2	Z00631	Y		<i>Juncus pallidus</i>	Pale Rush			
1	Z00683	Y		<i>Lomandra fibrata</i>	Mount Lofty Mat-rush			
2	Z00711	N		<i>Tricoryne elatior</i> (NC)	Yellow Rush-lily			
4	Z00771	Y		<i>Pheladenia deformis</i>	Bluebeard Orchid			ORCHIDACEAE
3	Z00843	Y		<i>Pterostylis nana</i>	Dwarf Greenhood			
1	Z00851	N		<i>Pterostylis vittata</i> (NC)	Banded Greenhood			
9	Z00931	Y		<i>Hakea rostrata</i>	Beaked Hakea			
3	Z00959	Y		<i>Amyema melaleuca</i>	Tea-tree Mistletoe			LORANTHACEAE
7	Z01043	Y		<i>Calandrinia calypttrata</i>	Pink Purslane			PORTULACACEAE
5	Z01123	Y		<i>Atriplex cinerea</i>	Coast Saltbush			CHENOPODIACEAE
2	Z01319	Y		<i>Cassytha melantha</i>	Coarse Dodder-laurel			LAURACEAE

1	Z01351	Y		<i>Hibbertia virgata</i>	Twiggy Guinea-flower			DILLENIACEAE
4	Z01943	Y		<i>Phyllanthus striaticaulis</i>	Southern Spurge			
3	Z01951	Y		<i>Poranthera triandra</i>	Three-petal Poranthera			EUPHORBIACEAE
2	Z02011	Y		<i>Dodonaea humilis</i>	Dwarf Hop-bush			SAPINDACEAE
2	Z02135	Y		<i>Pimelea octophylla</i>	Woolly Riceflower			
13	Z02207	Y		<i>Calytrix tetragona</i>	Common Fringe-myrtle			MYRTACEAE
21	Z02223	Y		<i>Eucalyptus cosmophylla</i>	Cup Gum			
17	Z02275	Y		<i>Kunzea pomifera</i>	Muntries			MYRTACEAE
2	Z02291	Y		<i>Melaleuca gibbosa</i>	Slender Honey-myrtle			MYRTACEAE
5	Z02531	Y		<i>Wilsonia backhousei</i>	Narrow-leaf Wilsonia			CONVOLVULACEAE
1	Z02575	Y		<i>Avicennia marina</i> ssp. <i>marina</i>	Grey Mangrove			AVICENNIACEAE
1	Z02891	Y		<i>Goodenia pinnatifida</i>	Cut-leaf Goodenia			GOODENIACEAE
7	Z02911	Y		<i>Scaevola crassifolia</i>	Cushion Fanflower			GOODENIACEAE
1	Z03091	Y		<i>Euchiton sphaericus</i>	Annual Cudweed			COMPOSITAE
1	Z03163	Y		<i>Helichrysum scorpioides</i>	Button Everlasting			
1	Z04131	N		<i>Grevillea lavandulacea</i> var. <i>lavandulacea</i> (NC)	Spider-flower			
8	Z04619	Y		<i>Correa eburnea</i>			V	
1	Z05451	Y		<i>Cyperus flaccidus</i>	Flaccid Flat-sedge		R	
1	Z05495	Y		<i>Acacia</i> sp. <i>Winged</i> (C.R.Alcock 4936)	Angled Wattle			LEGUMINOSAE
7	Z10003	Y		<i>Acaena</i> sp.	Sheep's Burr			ROSACEAE
13	Z10303	N		<i>Danthonia</i> sp. (NC)	Wallaby-grass			
2	Z10567	Y		<i>Lepidosperma</i> sp.	Sword-sedge/Rapier-sedge			CYPERACEAE
1	Z10779	Y		<i>Pimelea</i> sp.	Riceflower			THYMELAEACEAE
2	Z20019	Y		<i>Apium prostratum</i> var.	Native Celery			UMBELLIFERAE
4	Z20027	Y		<i>Atriplex vesicaria</i> ssp.	Bladder Saltbush			CHENOPODIACEAE
2	Z20051	Y		<i>Dampiera lanceolata</i> var.	Grooved Dampiera			
3	Z20095	Y		<i>Grevillea lavandulacea</i> var.	Spider-flower			
6	Z20203	Y		<i>Xanthorrhoea semiplana</i> ssp.	Yacca			
1	K00233	Y		<i>Austrofestuca littoralis</i>	Coast Fescue			
1	K00509	Y		<i>Eleocharis sphacelata</i>	Tall Spike-rush			
9	K00517	Y		<i>Gahnia deusta</i>	Limestone Saw-sedge			CYPERACEAE
2	K00533	Y		<i>Lepidosperma semiteres</i>	Wire Rapier-sedge			
48	K00577	Y		<i>Isolepis nodosa</i>	Knobby Club-rush			CYPERACEAE
9	K00593	Y		<i>Hypolaena fastigiata</i>	Tassel Rope-rush			
3	K00809	Y		<i>Pyrorchis nigricans</i>	Black Fire-orchid			
1	K00921	Y		<i>Hakea carinata</i>	Erect Hakea			
21	K01017	N		<i>Carpobrotus rossii</i> (NC)	Native Pigface			
1	K01173	Y		<i>Chenopodium pumilio</i>	Clammy Goosefoot			
1	K01181	Y		<i>Maireana aphylla</i>	Cotton-bush			
5	K01385	Y		<i>Convolvulus remotus</i>	Grassy Bindweed			CONVOLVULACEAE
4	K01501	Y		<i>Cheiranthra alternifolia</i>	Hand-flower			
8	K01749	Y		<i>Pultenaea daphnoides</i>	Large-leaf Bush Pea			
1	K01757	Y		<i>Pultenaea laxiflora</i>	Loose-flower Bush-pea			
11	K01765	Y		<i>Pultenaea tenuifolia</i>	Narrow-leaf Bush-pea			LEGUMINOSAE
26	K01861	N		<i>Oxalis perennans</i> (NC)	Native Sorrel			
1	K01941	Y		<i>Micranthemum demissum</i>	Dwarf Micranthemum			
1	K01969	N		<i>Correa reflexa</i> var. <i>reflexa</i> (NC)	Common Correa			
2	K02117	Y		<i>Lasiopetalum discolor</i>	Coast Velvet-bush			STERCULIACEAE
5	K02265	Y		<i>Eucalyptus rugosa</i>	Coastal White Mallee			MYRTACEAE
6	K02281	Y		<i>Leptospermum myrsinoides</i>	Heath Tea-tree			
3	K02433	Y		<i>Leucopogon rufus</i>	Ruddy Beard-heath			
7	K02513	Y		<i>Opercularia turpis</i>	Twiggy Stinkweed			RUBIACEAE
21	K02805	Y		<i>Myoporum insulare</i>	Common Boobialla			MYOPOACEAE

7	K02849	Y		<i>Wahlenbergia gracilentia</i>	Annual Bluebell			CAMPANULACEAE
19	K02989	Y		<i>Leucophyta brownii</i>	Coast Cushion Bush			COMPOSITAE
9	K03101	Y		<i>Chrysocephalum apiculatum</i>	Common Everlasting			COMPOSITAE
4	K03285	Y		<i>Podotheca angustifolia</i>	Sticky Long-heads			COMPOSITAE
2	K03321	Y		<i>Senecio quadridentatus</i>	Cotton Groundsel			COMPOSITAE
2	K03349	Y		<i>Vittadinia megacephala</i>	Giant New Holland Daisy			COMPOSITAE
38	K03753	Y		<i>Acacia longifolia</i> ssp. <i>Sophorae</i>	Coastal Wattle			LEGUMINOSAE
2	K03921	Y		<i>Eucalyptus viminalis</i> ssp. <i>cygnetensis</i>	Rough-bark Manna Gum			
1	K03965	N		<i>Thelymitra pauciflora</i> (NC)	Slender Sun-orchid			
12	K04033	Y		<i>Cheilanthes austrotenuifolia</i>	Annual Rock-fern			
3	K04113	Y		<i>Caladenia cardiochila</i>	Heart-lip Spider-orchid			ORCHIDACEAE
1	K04721	N		<i>Rumex dumosus</i> var. <i>dumosus</i> (NC)	Wiry Dock			
13	K04781	Y		<i>Dodonaea viscosa</i> ssp. <i>spatulata</i>	Sticky Hop-bush			SAPINDACEAE
5	K04829	N		<i>Grevillea ilicifolia</i> var. <i>ilicifolia</i> (NC)	Holly-leaf Grevillea			
1	K04889	Y		<i>Thelymitra benthamiana</i>	Leopard Sun-orchid			
5	K04925	Y		<i>Logania crassifolia</i>	Coast Logania			LOGANIACEAE
3	K05109	Y		<i>Leptospermum continentale</i>	Prickly Tea-tree			
1	K05117	Y		<i>Pimelea curviflora</i> var. <i>gracilis</i>	Curved Riceflower			
1	K05249	Y		<i>Hibbertia riparia</i>	Bristly Guinea-flower			DILLENIACEAE
2	K05477	Y		<i>Wurmbea latifolia</i> ssp. <i>vanessae</i>	Broad-leaf Nancy		R	
2	K10177	Y		<i>Calytrix</i> sp.	Fringe-myrtle			
4	K10433	Y		<i>Geranium</i> sp.	Geranium			GERANIACEAE
1	K10725	Y		<i>Oxalis</i> sp.	Sorrel			
2	K10865	Y		<i>Rumex</i> sp.	Dock			
13	K15085	Y		<i>Lichen</i> sp.				FAMILY NOT ASSIGNED
16	K15173	Y		<i>Hibbertia</i> sp. <i>Glabriuscula</i> (D.J.Whibley 9012)	Smooth Guinea-flower			DILLENIACEAE
2	K20025	Y		<i>Atriplex paludosa</i> ssp.	Marsh Saltbush			CHENOPODIACEAE
6	K20069	Y		<i>Einadia nutans</i> ssp.	Climbing Saltbush			
6	K20105	N		<i>Hibbertia sericea</i> var. (NC)	Silky Guinea-flower			DILLENIACEAE
1	K20201	Y		<i>Vittadinia australasica</i> var.	Sticky New Holland Daisy			COMPOSITAE
1	M00146	Y		<i>Austrostipa nodosa</i>	Tall Spear-grass			GRAMINEAE
11	M00154	Y		<i>Austrostipa stipoides</i>	Coast Spear-grass			GRAMINEAE
1	M00170	Y		<i>Austrodanthonia geniculata</i>	Kneed Wallaby-grass			
4	M00250	Y		<i>Poa halmaturina</i>	Kangaroo Island Poa			
2	M00446	Y		<i>Cymbopogon obtectus</i>	Silky-head Lemon-grass			
1	M00462	Y		<i>Carex appressa</i>	Tall Sedge			
1	M00518	Y		<i>Gahnia filum</i>	Thatching Grass			CYPERACEAE
13	M00526	Y		<i>Lepidosperma carphoides</i>	Black Rapier-sedge			
11	M00550	Y		<i>Schoenus deformis</i>	Small Bog-rush			
1	M00578	Y		<i>Isolepis platycarpa</i>	Flat-fruit Club-rush			
4	M00594	Y		<i>Lepidobolus drapetocoleus</i>	Scale Shedder			
15	M00630	Y		<i>Juncus kraussii</i>	Sea Rush			JUNCACEAE
21	M00682	Y		<i>Lomandra effusa</i>	Scented Mat-rush			LILIACEAE
3	M00690	Y		<i>Lomandra sororia</i>	Sword Mat-rush			
3	M00702	Y		<i>Thysanotus baueri</i>	Mallee Fringe-lily			LILIACEAE
5	M00974	Y		<i>Muehlenbeckia adpressa</i>	Climbing Lignum			POLYGONACEAE
4	M01042	Y		<i>Calandrinia brevipedata</i>	Short-stalked Purslane			PORTULACACEAE
3	M01078	N		<i>Hibbertia sericea</i> var. <i>scabrifolia</i> (NC)	Rough-leaf Guinea-flower			
3	M01130	Y		<i>Atriplex paludosa</i> ssp. <i>cordata</i>	Marsh Saltbush			CHENOPODIACEAE
30	M01270	Y		<i>Threlkeldia diffusa</i>	Coast Bonfruit			CHENOPODIACEAE
16	M01318	Y		<i>Cassytha glabella</i> f. <i>dispar</i>	Slender Dodder-laurel			LAURACEAE

37	M01326	Y		<i>Clematis microphylla</i> var. <i>microphylla</i>	Old Man's Beard			RANUNCULACEAE
15	M01502	N		<i>Billardiera cymosa</i> (NC)	Sweet Apple-berry			
31	M01598	Y		<i>Acacia paradoxa</i>	Kangaroo Thorn			
13	M01618	Y		<i>Acacia spinescens</i>	Spiny Wattle			LEGUMINOSAE
1	M01686	Y		<i>Gompholobium ecostatum</i>	Dwarf Wedge-pea			
6	M01706	Y		<i>Lotus australis</i>	Austral Trefoil			LEGUMINOSAE
1	M01714	Y		<i>Hibbertia cinerea</i>	Port Lincoln Guinea-flower			
1	M01790	Y		<i>Swainsona greyana</i>	Darling Pea			
5	M01994	Y		<i>Tetraloche pilosa</i> ssp. <i>pilosa</i>	Hairy Pink-bells			
1	M02142	Y		<i>Pimelea stricta</i>	Erect Riceflower			
2	M02214	Y		<i>Eucalyptus baxteri</i>	Brown Stringybark			
2	M02222	Y		<i>Eucalyptus conglobata</i> ssp. <i>Conglobata</i>	Port Lincoln Mallee		R	
9	M02230	Y		<i>Eucalyptus fasciculosa</i>	Pink Gum			
2	M02434	Y		<i>Leucopogon virgatus</i> var. <i>virgatus</i>	Common Beard-heath			
4	M02506	Y		<i>Galium compactum</i>	Compact Bedstraw			RUBIACEAE
1	M02522	N		<i>Convolvulus erubescens</i> (NC)	Australian Bindweed			CONVOLVULACEAE
1	M02726	Y		<i>Mimulus repens</i>	Creeping Monkey-flower			
2	M02890	Y		<i>Goodenia ovata</i>	Hop Goodenia			
1	M02946	Y		<i>Angianthus preissianus</i>	Salt Angianthus			COMPOSITAE
8	M03074	Y		<i>Dichelachne crinita</i>	Long-hair Plume-grass			GRAMINEAE
56	M03234	Y		<i>Olearia axillaris</i>	Coast Daisy-bush			COMPOSITAE
1	M03294	Y		<i>Siloxerus multiflorus</i>	Small Wrinklewort			
3	M03374	N		<i>Myoporum viscosum</i> (NC)	Sticky Boobialla			MYOPORACEAE
1	M03658	Y		<i>Eutaxia diffusa</i>	Large-leaf Eutaxia			
32	M03710	Y		<i>Poa poiformis</i> var. <i>poiformis</i>	Coast Tussock-grass			GRAMINEAE
1	M04406	Y		<i>Pterostylis dolichochila</i>	Mallee Shell-orchid			
7	M04458	Y		<i>Lomandra micrantha</i> ssp. <i>Micrantha</i>	Small-flower Mat-rush			LILIACEAE
8	M04730	Y		<i>Lomandra multiflora</i> ssp. <i>dura</i>	Hard Mat-rush			LILIACEAE
1	M04774	Y		<i>Laxmannia orientalis</i>	Dwarf Wire-lily			
34	M04790	Y		<i>Senecio pinnatifolius</i>	Variable Groundsel			COMPOSITAE
2	M04810	Y		<i>Lomandra micrantha</i> ssp. <i>Tuberculata</i>	Small-flower Mat-rush			
3	M05274	Y		<i>Scaevola albida</i>	Pale Fanflower			
3	M05566	Y		<i>Rumex brownie</i>	Slender Dock			
1	M10214	Y		<i>Cheilanthes</i> sp.	Rock-fern			
1	M10418	Y		<i>Gahnia</i> sp.	Saw-sedge			
1	M10786	Y		<i>Plantago</i> sp.	Plantain			PLANTAGINACEAE
16	M15166	Y		<i>Moss</i> sp.				FAMILY NOT ASSIGNED
3	M20086	Y		<i>Eutaxia</i> sp.	Eutaxia			LEGUMINOSAE
3	M20094	Y		<i>Grevillea ilicifolia</i> complex	Holly-leaf Grevillea			
10	M20114	Y		<i>Lomandra micrantha</i> ssp.	Small-flower Mat-rush			
2	M20122	Y		<i>Millotia tenuifolia</i> var.	Soft Millotia			COMPOSITAE
1	Q00164	Y		<i>Austrodanthonia auriculata</i>	Lobed Wallaby-grass			
2	Q00172	Y		<i>Austrodanthonia fulva</i>	Leafy Wallaby-grass			
5	Q00464	Y		<i>Carex breviculmis</i>	Short-stem Sedge			
12	Q00528	N		<i>Lepidosperma congestum</i> (NC)	Clustered Sword-sedge			
16	Q00536	Y		<i>Lepidosperma viscidum</i>	Sticky Sword-sedge			CYPERACEAE
3	Q00632	Y		<i>Juncus pauciflorus</i>	Loose-flower Rush			
2	Q00668	Y		<i>Bulbine bulbosa</i>	Bulbine-lily			
7	Q00764	Y		<i>Acianthus pusillus</i>	Mosquito Orchid			ORCHIDACEAE
1	Q00852	N		<i>Pterostylis</i> sp. (NC)				
13	Q00896	Y		<i>Adenanthos terminalis</i>	Yellow Gland-flower			
6	Q00908	N		<i>Grevillea lavandulacea</i> var. <i>sericea</i> (NC)	Spider-flower			

18	Q00932	Y		<i>Hakea rugosa</i>	Dwarf Hakea			
4	Q00976	Y		<i>Muehlenbeckia florulenta</i>	Lignum			POLYGONACEAE
7	Q01184	Y		<i>Maireana brevifolia</i>	Short-leaf Bluebush			
2	Q01264	Y		<i>Sclerolaena uniflora</i>	Small-spine Bindyi			CHENOPODIACEAE
1	Q01352	Y		<i>Hypericum gramineum</i>	Small St John's Wort			
19	Q01504	Y		<i>Enchylaena tomentosa</i> var. <i>tomentosa</i>	Ruby Saltbush			CHENOPODIACEAE
7	Q01556	Y		<i>Acacia cyclops</i>	Western Coastal Wattle			LEGUMINOSAE
8	Q01628	Y		<i>Acacia verticillata</i> ssp. <i>Ovoidea</i>	Prickly Moses			
2	Q01660	Y		<i>Daviesia arenaria</i>	Sand Bitter-pea			
6	Q01688	Y		<i>Hardenbergia violacea</i>	Native Lilac			LEGUMINOSAE
12	Q01792	Y		<i>Swainsona lessertiifolia</i>	Coast Swainson-pea			LEGUMINOSAE
6	Q01952	Y		<i>Pseudanthus micranthus</i>	Fringed Pseudanthus		R	
32	Q02048	Y		<i>Spyridium coactilifolium</i>	Butterfly Spyridium	V	V	
3	Q02056	Y		<i>Spyridium spathulatum</i>	Spoon-leaf Spyridium		R	
14	Q02128	Y		<i>Pimelea glauca</i>	Smooth Riceflower			THYMELAEACEAE
1	Q02232	N		<i>Eucalyptus foecunda</i> (NC)	Narrow-leaved Mallee			
4	Q02240	Y		<i>Eucalyptus incrassata</i>	Ridge-fruited Mallee			
2	Q02312	Y		<i>Epilobium billardierianum</i> ssp. <i>cinereum</i>	Variable Willow-herb			
26	Q02524	Y		<i>Dichondra repens</i>	Kidney Weed			
4	Q02744	Y		<i>Veronica hillebrandii</i>	Rigid Speedwell			SCROPHULARIACEAE
3	Q03172	Y		<i>Hyalosperma demissum</i>	Dwarf Sunray			
6	Q03228	Y		<i>Minuria leptophylla</i>	Minnie Daisy			COMPOSITAE
5	Q03552	Y		<i>Actites megalocarpa</i>	Coast Sow-thistle			COMPOSITAE
1	Q03608	Y		<i>Haloragis acutangula</i> f. <i>tetraptera</i>	Smooth Raspwort			HALORAGACEAE
5	Q03632	Y		<i>Allocasuarina pusilla</i>	Dwarf Oak-bush			CASUARINACEAE
14	Q03756	Y		<i>Correa alba</i> var. <i>pannosa</i>	White Correa		R	
1	Q03772	Y		<i>Pimelea micrantha</i>	Silky Riceflower			THYMELAEACEAE
23	Q03844	Y		<i>Austrostipa flavescens</i>	Coast Spear-grass			GRAMINEAE
5	Q04352	Y		<i>Goodenia willisiana</i>	Silver Goodenia			GOODENIACEAE
4	Q04432	Y		<i>Olearia pannosa</i> ssp. <i>pannosa</i>	Silver Daisy-bush	V	V	
1	Q04696	Y		<i>Euromyrtus ramosissima</i> ssp. <i>ramosissima</i>	Rosy Baeckea			
1	Q04900	Y		<i>Epilobium billardierianum</i> ssp. <i>billardierianum</i>	Robust Willow-herb			
12	Q04936	Y		<i>Thysanotus patersonii</i>	Twining Fringe-lily			LILIACEAE
1	Q05276	Y		<i>Stylidium calcaratum</i>	Spurred Trigger-plant			
2	Q05380	Y		<i>Isolepis inundata</i>	Swamp Club-rush			
4	Q10128	Y		<i>Billardiera</i> sp.	Apple-berry			
2	Q10160	Y		<i>Caladenia</i> sp.	Spider-orchid			ORCHIDACEAE
3	Q10796	Y		<i>Poa</i> sp.	Meadow-grass/Tussock-grass			GRAMINEAE
2	Q10892	Y		<i>Schoenus</i> sp.	Bog-rush			
2	Q11040	Y		<i>Vittadinia</i> sp.	New Holland Daisy			COMPOSITAE
5	Q20088	Y		<i>Frankenia pauciflora</i> var.	Southern Sea-heath			FRANKENIACEAE
1	S00033	Y		<i>Schizaea fistulosa</i>	Narrow Comb-fern		V	
19	S00165	Y		<i>Austrodanthonia caespitosa</i>	Common Wallaby-grass			GRAMINEAE
2	S00173	N		<i>Danthonia pilosa</i> var. <i>paleacea</i> (NC)	Velvet Wallaby-grass			
2	S00245	Y		<i>Poa clelandii</i>	Matted Tussock-grass			
1	S00261	Y		<i>Puccinellia stricta</i> var. <i>stricta</i>	Australian Saltmarsh-grass			GRAMINEAE
3	S00501	Y		<i>Cyperus vaginatus</i>	Stiff Flat-sedge			
25	S00529	Y		<i>Lepidosperma gladiatum</i>	Coast Sword-sedge			CYPERACEAE
4	S00609	Y		<i>Centrolepis polygyna</i>	Wiry Centrolepis			CENTROLEPIDACEAE
2	S00669	Y		<i>Bulbine semibarbata</i>	Small Leek-lily			LILIACEAE
3	S00685	Y		<i>Lomandra juncea</i>	Desert Mat-rush			
2	S00829	Y		<i>Genoplesium rufum</i>	Red Midge-orchid			

7	S00897	Y		<i>Banksia marginata</i>	Silver Banksia		
1	S00941	Y		<i>Choretrum glomeratum</i> var. <i>glomeratum</i>	White Sour-bush		
8	S01089	Y		<i>Scleranthus pungens</i>	Prickly Knawel		
5	S01117	Y		<i>Sclerostegia arbuscula</i>	Shrubby Samphire		CHENOPODIACEAE
2	S01345	Y		<i>Hibbertia exutiacies</i>	Prickly Guinea-flower		
1	S01361	Y		<i>Drosera pygmaea</i>	Tiny Sundew		
1	S01505	Y		<i>Rhagodia parabolica</i>	Mealy Saltbush		CHENOPODIACEAE
1	S01513	Y		<i>Acaena X anserovina</i>	Hybrid Burr		
6	S01653	Y		<i>Sarcocornia blackiana</i>	Thick-head Samphire		CHENOPODIACEAE
10	S01769	Y		<i>Pultenaea trinervis</i>	Three-nerve Bush-pea		
1	S01961	Y		<i>Boronia parviflora</i>	Swamp Boronia	R	
2	S02129	Y		<i>Pimelea humilis</i>	Low Riceflower		
8	S02293	Y		<i>Melaleuca halmaturorum</i>	Swamp Paper-bark		MYRTACEAE
1	S02373	Y		<i>Hydrocotyle foveolata</i>	Yellow Pennywort		
2	S02401	Y		<i>Xanthosia huegelii</i>	Hairy Xanthosia		
18	S02445	Y		<i>Samolus repens</i>	Creeping Brookweed		PRIMULACEAE
1	S02613	Y		<i>Prostanthera aspalathoides</i>	Scarlet Mintbush		
2	S02817	Y		<i>Plantago hispida</i>	Hairy Plantain		PLANTAGINACEAE
34	S02869	Y		<i>Goodenia amplexans</i>	Clasping Goodenia		
1	S02921	Y		<i>Velleia arguta</i>	Toothed Velleia		GOODENIACEAE
9	S03157	Y		<i>Helichrysum leucopsidium</i>	Satin Everlasting		COMPOSITAE
22	S03317	N		<i>Senecio odoratus</i> var. <i>odoratus</i> (NC)	Scented Groundsel		
4	S03333	Y		<i>Sonchus hydrophilus</i>	Native Sow-thistle		
13	S03457	Y		<i>Drosera macrantha</i> ssp. <i>planchonii</i>	Climbing Sundew		DROSERACEAE
1	S03481	Y		<i>Halosarcia indica</i> ssp. <i>leiostrachya</i>	Brown-head Samphire		CHENOPODIACEAE
1	S03553	N		<i>Glycine clandestina</i> var. <i>clandestina</i> (NC)	Twining Glycine		
1	S03757	Y		<i>Correa backhouseana</i> var. <i>coriacea</i>	Thick-leaf Correa		
3	S03801	Y		<i>Baumea juncea</i>	Bare Twig-rush		CYPERACEAE
3	S04205	Y		<i>Calytrix glaberrima</i>	Smooth Heath-myrtle		
1	S04265	Y		<i>Caladenia valida</i>	Robust Spider-orchid	R	
6	S04337	Y		<i>Dampiera dysantha</i>	Shrubby Dampiera		
10	S04477	Y		<i>Xanthorrhoea semiplana</i> ssp. <i>Tateana</i>	Tate's Grass-tree		
1	S04485	Y		<i>Thelymitra ixioides</i>	Spotted Sun-orchid		
1	S04521	Y		<i>Wahlenbergia littorica</i>	Coast Bluebell		
5	S04565	Y		<i>Salsola kali</i>	Buckbush		CHENOPODIACEAE
12	S04769	Y		<i>Austrostipa scabra</i> ssp. <i>falcata</i>	Slender Spear-grass		GRAMINEAE
5	S04785	Y		<i>Frankenia pauciflora</i> var. <i>gunnii</i>	Southern Sea-heath		FRANKENIACEAE
4	S04881	Y		<i>Hibbertia pallidiflora</i>	Round-leaf Guinea-flower		
1	S04937	Y		<i>Xanthorrhoea semiplana</i> ssp. <i>Semiplana</i>	Yacca		
4	S05101	Y		<i>Eucalyptus leptophylla</i>	Narrow-leaf Red Mallee		MYRTACEAE
4	S05305	N		<i>Acacia myrtifolia</i> var. <i>myrtifolia</i> (NC)	Myrtle Wattle		
1	S05445	Y		<i>Centella asiatica</i>	Asian Centella		
1	S05525	Y		<i>Zygophyllum billardierei</i>	Coast Twinleaf		ZYGOPHYLLACEAE
1	S10189	Y		<i>Carpobrotus</i> sp.	Pigface		AIZOACEAE
3	S10817	Y		<i>Prasophyllum</i> sp.	Leek-orchid		ORCHIDACEAE
1	S10885	Y		<i>Scaevola</i> sp.	Fanflower		
3	U00130	Y		<i>Austrostipa mollis</i>	Soft Spear-grass		
4	U00174	Y		<i>Austrodanthonia racemosa</i> var. <i>racemosa</i>	Slender Wallaby-grass		
2	U00474	Y		<i>Carex tereticaulis</i>	Rush Sedge		
1	U00490	Y		<i>Cyperus gunnii</i> ssp. <i>Gunnii</i>	Flecked Flat-sedge		
9	U00546	Y		<i>Schoenus apogon</i>	Common Bog-rush		

1	U00570	Y		<i>Schoenoplectus validus</i>	River Club-rush			
4	U00854	Y		<i>Thelymitra antennifera</i>	Lemon Sun-orchid			
5	U00898	Y		<i>Banksia ornata</i>	Desert Banksia			
3	U00950	Y		<i>Santalum acuminatum</i>	Quandong			SANTALACEAE
63	U00978	Y		<i>Muehlenbeckia gunnii</i>	Coastal Climbing Lignum			POLYGONACEAE
1	U01206	Y		<i>Maireana rohrlachii</i>	Rohrlach's Bluebush		R	
4	U01222	Y		<i>Atriplex australasica</i>			R	
5	U01290	Y		<i>Hemichroa pentandra</i>	Trailing Hemichroa			AMARANTHACEAE
2	U01346	Y		<i>Pogonolepis muelleriana</i>	Stiff Cup-flower			COMPOSITAE
4	U01362	Y		<i>Cassytha pubescens</i>	Downy Dodder-laurel			LAURACEAE
1	U01494	Y		<i>Marianthus bignoniaceus</i>	Orange Bell-climber			
4	U01662	Y		<i>Daviesia brevifolia</i>	Leafless Bitter-pea			
11	U01670	Y		<i>Dillwynia hispida</i>	Red Parrot-pea			
3	U01750	Y		<i>Pultenaea densifolia</i>	Dense Bush-pea			
2	U02198	Y		<i>Baeckea crassifolia</i>	Desert Baeckea			
25	U02226	N		<i>Eucalyptus diversifolia (NC)</i>	Coastal White Mallee			MYRTACEAE
17	U02294	N		<i>Melaleuca lanceolata</i> ssp. <i>lanceolata (NC)</i>	Dryland Tea-tree			MYRTACEAE
7	U02330	Y		<i>Gonocarpus tetragynus</i>	Small-leaf Raspwort			
7	U02462	N		<i>Mitrasacme paradoxa (NC)</i>	Wiry Mitrewort			LOGANIACEAE
1	U02470	Y		<i>Centaureum spicatum</i>	Spike Centaury			
1	U02990	Y		<i>Calocephalus citreus</i>	Lemon Beauty-heads			
9	U03018	N		<i>Cassinia uncata (NC)</i>	Sticky Cassinia			
2	U03086	Y		<i>Gnaphalium indutum</i>	Tiny Cudweed			COMPOSITAE
1	U03106	Y		<i>Argentipallium blandowskianum</i>	Woolly Everlasting			
1	U03458	Y		<i>Scaevola linearis</i> ssp. <i>confertifolia</i>	Bundled Fanflower			
3	U03686	Y		<i>Austrostipa echinata</i>	Spiny Spear-grass		R	GRAMINEAE
15	U03758	Y		<i>Acacia retinodes</i> var. <i>uncifolia</i>	Coast Silver Wattle			
1	U03782	Y		<i>Pimelea flava</i> ssp. <i>dichotoma</i>	Diosma Riceflower			THYMELAEACEAE
1	U03802	Y		<i>Baumea rubiginosa</i>	Soft Twig-rush			
1	U03810	Y		<i>Pimelea curviflora</i> var. <i>sericea</i>	Curved Riceflower			
4	U04370	Y		<i>Cyrtostylis robusta</i>	Robust Gnat-orchid			ORCHIDACEAE
2	U04450	Y		<i>Podolepis tepperi</i>	Delicate Copper-wire Daisy			COMPOSITAE
1	U04522	Y		<i>Wahlenbergia stricta</i> ssp. <i>stricta</i>	Tall Bluebell			CAMPANULACEAE
2	U04582	Y		<i>Caesia calliantha</i>	Blue Grass-lily			
1	U04726	Y		<i>Dodonaea viscosa</i> ssp. <i>cuneata</i>	Wedge-leaf Hop-bush			
12	U04874	Y		<i>Lomandra collina</i>	Sand Mat-rush			LILIACEAE
1	U10162	Y		<i>Calandrinia</i> sp.	Purslane/Parakeelya			PORTULACACEAE
1	U10170	Y		<i>Calocephalus</i> sp.	Beauty-heads			
5	U10834	Y		<i>Pterostylis</i> sp.	Greenhood			ORCHIDACEAE

Appendix 8 – Super Flora Plant Species

# of Records per Coastal Cell	NSX CODE	Coastal Cell	Species Number	Is Current	Is Indigen.	Species	Common Name	Family Name	EPBC Act Status Code	NPWSA Act Status Code
1	K03753	F1	13054	Y		<i>Acacia longifolia</i> ssp. <i>sophorae</i>	Coastal Wattle	LEGUMINOSAE		
3	Z00959	F1	1876	Y		<i>Amyema melaleucae</i>	Tea-tree Mistletoe	LORANTHACEAE		
2	W03811	F1	7425	Y		<i>Apium annuum</i>	Annual Celery	UMBELLIFERAE		
1	U03106	F1	6119	Y		<i>Argentipallium blandowskianum</i>	Woolly Everlasting	COMPOSITAE		
1	Z01123	F1	2256	Y		<i>Atriplex cinerea</i>	Coast Saltbush	CHENOPODIACEAE		
2	K20025	F1	10766	Y		<i>Atriplex paludosa</i> ssp.	Marsh Saltbush	CHENOPODIACEAE		
3	M01130	F1	2269	Y		<i>Atriplex paludosa</i> ssp. <i>cordata</i>	Marsh Saltbush	CHENOPODIACEAE		
1	A01144	F1	2301	Y		<i>Atriplex paludosa</i> ssp. <i>paludosa</i>	Marsh Saltbush	CHENOPODIACEAE		
1	A10104	F1	9551	Y		<i>Atriplex</i> sp.	Saltbush	CHENOPODIACEAE		
5	M00154	F1	12914	Y		<i>Austrostipa stipoides</i>	Coast Spear-grass	GRAMINEAE		
1	K03913	F1	7620	Y	*	<i>Avena barbata</i>	Bearded Oat	GRAMINEAE		
4	Y00576	F1	1212	Y		<i>Bolboschoenus caldwellii</i>	Salt Club-rush	CYPERACEAE		
1	A04920	F1	9185	Y		<i>Boronia coerulescens</i> ssp. <i>Coerulescens</i>	Blue Boronia	RUTACEAE		
1	M02354	F1	4831	Y	*	<i>Bupleurum semicompositum</i>	Hare's Ear	UMBELLIFERAE		
1	Y01404	F1	2854	Y	*	<i>Cakile edentula</i>	American Sea Rocket	CRUCIFERAE		
1	M01406	F1	2860	Y	*	<i>Camelina alyssum</i>	Stinking Flaxweed	CRUCIFERAE		
1	K01017	F1	2026	N		<i>Carpobrotus rossii</i> (NC)	Native Pigface	AIZOACEAE		
2	Y05044	F1	9387	Y		<i>Cotula vulgaris</i> var. <i>australasica</i>	Slender Cotula	COMPOSITAE		
1	G04827	F1	12469	Y		<i>Dianella brevicaulis</i>	Short-stem Flax-lily	LILIACEAE		
1	C20065	F1	10806	N		<i>Disphyma crassifolium</i> ssp. (NC)		AIZOACEAE		
4	E04886	F1	9113	Y		<i>Disphyma crassifolium</i> ssp. <i>Clavellatum</i>	Round-leaf Pigface	AIZOACEAE		
5	E00230	F1	491	Y		<i>Distichlis distichophylla</i>	Emu-grass	GRAMINEAE		
1	Q01504	F1	3160	Y		<i>Enchylaena tomentosa</i> var. <i>tomentosa</i>	Ruby Saltbush	CHENOPODIACEAE		
3	Q20088	F1	10829	Y		<i>Frankenia pauciflora</i> var.	Southern Sea-heath	FRANKENIACEAE		
3	S04785	F1	8908	Y		<i>Frankenia pauciflora</i> var. <i>gunnii</i>	Southern Sea-heath	FRANKENIACEAE		
1	C10413	F1	9860	Y		<i>Frankenia</i> sp.	Sea-heath	FRANKENIACEAE		
1	G00523	F1	1110	Y		<i>Gahnia trifida</i>	Cutting Grass	CYPERACEAE		
1	A01876	F1	3877	Y		<i>Geranium retrorsum</i>	Grassland Geranium	GERANIACEAE		
2	C15065	F1	10581	Y		<i>Gramineae</i> sp.	Grass Family	GRAMINEAE		
1	C10473	F1	9920	Y		<i>Halosarcia</i> sp.	Samphire	CHENOPODIACEAE		
3	U01290	F1	2620	Y		<i>Hemichroa pentandra</i>	Trailing Hemichroa	AMARANTHACEAE		
2	A00220	F1	13425	Y	*	<i>Hordeum marinum</i>	Sea Barley-grass	GRAMINEAE		
1	W01427	F1	13047	Y	*	<i>Hornungia procumbens</i>	Oval Purse	CRUCIFERAE		
1	C02369	F1	4858	Y		<i>Hydrocotyle capillaris</i>	Thread Pennywort	UMBELLIFERAE		
2	A02376	F1	4868	Y		<i>Hydrocotyle medicaginooides</i>	Medic Pennywort	UMBELLIFERAE		
7	M00630	F1	1318	Y		<i>Juncus kraussii</i>	Sea Rush	JUNCACEAE		
1	Q00632	F1	1321	Y		<i>Juncus pauciflorus</i>	Loose-flower Rush	JUNCACEAE		
2	G00311	F1	668	Y	*	<i>Lagurus ovatus</i>	Hare's Tail Grass	GRAMINEAE		
6	W04971	F1	9283	Y		<i>Lawrenca squamata</i>	Thorny Lawrenca	MALVACEAE		
6	W02447	F1	5034	Y	*	<i>Limonium binervosum</i>	Dwarf Sea-lavender	LIMONIACEAE		
1	M02450	F1	5044	Y	*	<i>Limonium companyonis</i>	Sea-lavender	LIMONIACEAE		
1	U03706	F1	7219	Y	*	<i>Lolium rigidum</i>	Wimmera Ryegrass	GRAMINEAE		
1	M02662	F1	5401	Y	*	<i>Lycium ferocissimum</i>	African Boxtorn	SOLANACEAE		
5	G01199	F1	2414	Y		<i>Maireana oppositifolia</i>	Salt Bluebush	CHENOPODIACEAE		
5	S02293	F1	13351	Y		<i>Melaleuca</i>	Swamp Paper-bark	MYRTACEAE		

						<i>halmaturorum</i>			
2	C01729	F1	13227	Y	*	<i>Mellilotus indicus</i>	King Island Mellilot	LEGUMINOSAE	
1	M02726	F1	5495	Y		<i>Mimulus repens</i>	Creeping Monkey-flower	SCROPHULARIACEAE	
1	M15166	F1	10682	Y		Moss sp.		FAMILY NOT ASSIGNED	
1	Q00976	F1	1949	Y		<i>Muehlenbeckia florulenta</i>	Lignum	POLYGONACEAE	
1	U00978	F1	1955	Y		<i>Muehlenbeckia gunnii</i>	Coastal Climbing Lignum	POLYGONACEAE	
1	K02805	F1	5632	Y		<i>Myoporum insulare</i>	Common Boobialla	MYOPORACEAE	
2	U00318	F1	686	Y	*	<i>Parapholis incurva</i>	Curly Ryegrass	GRAMINEAE	
1	E00418	F1	911	Y	*	<i>Paspalum vaginatum</i>	Salt-water Couch	GRAMINEAE	
1	Y00160	F1	313	Y		<i>Phragmites australis</i>	Common Reed	GRAMINEAE	
2	A03548	F1	12387	Y		<i>Picris angustifolia</i> ssp. <i>angustifolia</i>	Coast Picris	COMPOSITAE	
1	U03782	F1	7351	Y		<i>Pimelea flava</i> ssp. <i>dichotoma</i>	Diosma Riceflower	THYMELAEACEAE	
1	Y02140	F1	4373	Y		<i>Pimelea serpyllifolia</i> ssp. <i>serpyllifolia</i>	Thyme Riceflower	THYMELAEACEAE	
4	E20138	F1	10879	Y	*	<i>Plantago coronopus</i> ssp.	Bucks-horn Plantain	PLANTAGINACEAE	
1	G04975	F1	9294	Y	*	<i>Plantago coronopus</i> ssp. <i>coronopus</i>	Bucks-horn Plantain	PLANTAGINACEAE	
1	M03710	F1	13447	Y		<i>Poa poiformis</i> var. <i>poiformis</i>	Coast Tussock-grass	GRAMINEAE	
3	G00259	F1	545	Y	*	<i>Puccinellia distans</i>	Reflexed Poa	GRAMINEAE	
1	Q00260	F1	548	Y	*	<i>Puccinellia fasciculata</i>	Borrer's Saltmarsh-grass	GRAMINEAE	
1	S00261	F1	550	Y		<i>Puccinellia stricta</i> var. <i>stricta</i>	Australian Saltmarsh-grass	GRAMINEAE	
2	Y03292	F1	6481	Y	*	<i>Reichardia tingitana</i>	False Sowthistle	COMPOSITAE	
1	C03477	F1	6831	Y		<i>Rhagodia candolleana</i> ssp. <i>candolleana</i>	Sea-berry Saltbush	CHENOPODIACEAE	
8	S02445	F1	5029	Y		<i>Samolus repens</i>	Creeping Brookweed	PRIMULACEAE	
4	S01653	F1	3450	Y		<i>Sarcocornia blackiana</i>	Thick-head Samphire	CHENOPODIACEAE	
7	E01518	F1	3207	Y		<i>Sarcocornia quinqueflora</i>	Beaded Samphire	CHENOPODIACEAE	
3	S01117	F1	2241	Y		<i>Sclerostegia arbuscula</i>	Shrubby Samphire	CHENOPODIACEAE	
1	Y03304	F1	6512	N		<i>Senecio glossanthus</i> (NC)	Annual Groundsel	COMPOSITAE	
1	M04790	F1	13352	Y		<i>Senecio pinnatifolius</i>	Variable Groundsel	COMPOSITAE	
1	S03333	F1	6561	Y		<i>Sonchus hydrophilus</i>	Native Sow-thistle	COMPOSITAE	
2	U03334	F1	6563	Y	*	<i>Sonchus oleraceus</i>	Common Sow-thistle	COMPOSITAE	
1	E01102	F1	2209	N	*	<i>Spergularia marina</i> (NC)	Salt Sand-spurrey	CARYOPHYLLACEAE	
10	A01268	F1	2580	Y		<i>Suaeda australis</i>	Austral Seablite	CHENOPODIACEAE	
3	M01270	F1	2584	Y		<i>Threlkeldia diffusa</i>	Coast Bonefruit	CHENOPODIACEAE	
3	W00107	F1	200	Y		<i>Triglochin striatum</i>	Streaked Arrowgrass	JUNCAGINACEAE	
1	Q03720	F1	7250	Y	*	<i>Vulpia fasciculata</i>	Sand Fescue	GRAMINEAE	
1	Z02531	F1	5199	Y		<i>Wilsonia backhousei</i>	Narrow-leaf Wilsonia	CONVOLVULACEAE	
2	A04876	F1	9096	Y		<i>Wilsonia humilis</i> var. <i>humilis</i>	Silky Wilsonia	CONVOLVULACEAE	
1	Q01556	F10	3268	Y		<i>Acacia cyclops</i>	Western Coastal Wattle	LEGUMINOSAE	
2	K03753	F10	13054	Y		<i>Acacia longifolia</i> ssp. <i>sophorae</i>	Coastal Wattle	LEGUMINOSAE	
1	A01912	F10	3939	N		<i>Adriana klotzschii</i> (NC)	Coast Bitter-bush	EUPHORBIACEAE	
1	A00300	F10	640	Y	*	<i>Ammophila arenaria</i>	Marram Grass	GRAMINEAE	
1	C04577	F10	13059	Y	*	<i>Asparagus asparagoides</i>	Bridal Creeper	LILIACEAE	
1	E10950	F10	13072	Y		<i>Austrostipa</i> sp.	Spear-grass	GRAMINEAE	
1	M00154	F10	12914	Y		<i>Austrostipa stipoides</i>	Coast Spear-grass	GRAMINEAE	
2	K01017	F10	2026	N		<i>Carpobrotus rossii</i> (NC)	Native Pigface	AIZOACEAE	
1	G04827	F10	12469	Y		<i>Dianella brevicaulis</i>	Short-stem Flax-lily	LILIACEAE	
1	C04893	F10	9133	Y		<i>Dianella revoluta</i> var. <i>revoluta</i>	Black-anther Flax-lily	LILIACEAE	
2	A03864	F10	7535	Y	*	<i>Dipogon lignosus</i>	Lavatory Creeper	LEGUMINOSAE	
1	Q00120	F10	227	Y	*	<i>Ehrharta villosa</i> var.	Pyp Grass	GRAMINEAE	

						<i>maxima</i>				
1	M02214	F10	4512	Y		<i>Eucalyptus Baxteri</i>	Brown Stringybark	MYRTACEAE		
1	Q20088	F10	10829	Y		<i>Frankenia pauciflora</i> var.	Southern Sea-heath	FRANKENIACEAE		
1	M00518	F10	1099	Y		<i>Gahnia filum</i>	Thatching Grass	CYPERACEAE		
1	Q03608	F10	7047	Y		<i>Haloragis acutangula f. tetraptera</i>	Smooth Raspwort	HALORAGACEAE		
1	K03197	F10	6278	Y	*	<i>Hypochaeris radicata</i>	Rough Cat's Ear	COMPOSITAE		
2	K00577	F10	1215	Y		<i>Isolepis nodosa</i>	Knobby Club-rush	CYPERACEAE		
1	M00630	F10	1318	Y		<i>Juncus kraussii</i>	Sea Rush	JUNCACEAE		
2	G00311	F10	668	Y	*	<i>Lagurus ovatus</i>	Hare's Tail Grass	GRAMINEAE		
1	S00529	F10	1117	Y		<i>Lepidosperma gladiatum</i>	Coast Sword-sedge	CYPERACEAE		
1	M01706	F10	3566	Y		<i>Lotus australis</i>	Austral Trefoil	LEGUMINOSAE		
1	M02662	F10	5401	Y	*	<i>Lycium ferocissimum</i>	African Boxthorn	SOLANACEAE		
1	S02293	F10	13351	Y		<i>Melaleuca halmaturorum</i>	Swamp Paper-bark	MYRTACEAE		
1	C01729	F10	13227	Y	*	<i>Mellilotus indicus</i>	King Island Mellilot	LEGUMINOSAE		
2	U00978	F10	1955	Y		<i>Muehlenbeckia gunnii</i>	Coastal Climbing Lignum	POLYGONACEAE		
2	K02805	F10	5632	Y		<i>Myoporum insulare</i>	Common Boobialla	MYOPORACEAE		
1	M03234	F10	6350	Y		<i>Olearia axillaris</i>	Coast Daisy-bush	COMPOSITAE		
1	Y03160	F10	6204	Y		<i>Ozothamnus turbinatus</i>	Coast Bush-everlasting	COMPOSITAE		
1	E00418	F10	911	Y	*	<i>Paspalum vaginatum</i>	Salt-water Couch	GRAMINEAE		
1	G01879	F10	3885	Y		<i>Pelargonium australe</i>	Australian Pelargonium	GERANIACEAE		
1	A03548	F10	12387	Y		<i>Picris angustifolia</i> ssp. <i>angustifolia</i>	Coast Picris	COMPOSITAE		
1	E20138	F10	10879	Y	*	<i>Plantago coronopus</i> ssp.	Bucks-horn Plantain	PLANTAGINACEAE		
2	M03710	F10	13447	Y		<i>Poa poliformis</i> var. <i>poliformis</i>	Coast Tussock-grass	GRAMINEAE		
2	E20162	F10	10903	Y		<i>Rhagodia candolleana</i> ssp.	Sea-berry Saltbush	CHENOPODIACEAE		
2	M02046	F10	4181	Y	*	<i>Rhamnus alaternus</i>	Blowfly Bush	RHAMNACEAE		
1	S02445	F10	5029	Y		<i>Samolus repens</i>	Creeping Brookweed	PRIMULACEAE		
1	E01518	F10	3207	Y		<i>Sarcocornia quinqueflora</i>	Beaded Samphire	CHENOPODIACEAE		
1	A02908	F10	5792	Y		<i>Scaevola calendulacea</i>	Dune Fanflower	GOODENIACEAE		V
1	Z02911	F10	5797	Y		<i>Scaevola crassifolia</i>	Cushion Fanflower	GOODENIACEAE		
2	G00419	F10	913	N		<i>Spinifex sericeus</i> (NC)	Rolling Spinifex	GRAMINEAE		
1	A01268	F10	2580	Y		<i>Suaeda australis</i>	Austral Seablite	CHENOPODIACEAE		
1	E03638	F10	7091	Y		<i>Tetragonia implexicoma</i>	Bower Spinach	AIZOACEAE		
1	M01270	F10	2584	Y		<i>Threlkeldia diffusa</i>	Coast Bonefruit	CHENOPODIACEAE		
1	Q02744	F10	5534	Y		<i>Veronica hillebrandii</i>	Rigid Speedwell	SCROPHULARIACEAE		
1	K03753	F11	13054	Y		<i>Acacia longifolia</i> ssp. <i>sophorae</i>	Coastal Wattle	LEGUMINOSAE		
1	M01598	F11	3344	Y		<i>Acacia paradoxa</i>	Kangaroo Thorn	LEGUMINOSAE		
1	M01618	F11	3377	Y		<i>Acacia spinescens</i>	Spiny Wattle	LEGUMINOSAE		
1	Q00764	F11	1538	Y		<i>Acianthus pusillus</i>	Mosquito Orchid	ORCHIDACEAE		
5	Q00896	F11	1737	Y		<i>Adenanthos terminalis</i>	Yellow Gland-flower	PROTEACEAE		
1	C04913	F11	9172	Y	*	<i>Allium scorodoprasum</i> ssp. <i>scorodoprasum</i>	Sand Leek	LILIACEAE		
1	C10033	F11	9480	Y	*	<i>Allium</i> sp.		LILIACEAE		
3	A00652	F11	1349	Y	*	<i>Allium vineale</i>	Crow Garlic	LILIACEAE		
1	Q03632	F11	7078	Y		<i>Allocasuarina pusilla</i>	Dwarf Oak-bush	CASUARINACEAE		
1	W03635	F11	7083	Y		<i>Allocasuarina striata</i>	Stalked Oak-bush	CASUARINACEAE		
3	A03636	F11	7085	Y		<i>Allocasuarina verticillata</i>	Drooping Sheoak	CASUARINACEAE		
2	Y02352	F11	13074	Y		<i>Apium prostratum</i> var. <i>prostratum</i>	Native Celery	UMBELLIFERAE		
1	A04576	F11	8581	Y		<i>Arthropodium strictum</i>	Common Vanilla-lily	LILIACEAE		
1	A02412	F11	4955	Y		<i>Astroloma conostephioides</i>	Flame Heath	EPACRIDACEAE		
3	U01222	F11	2465	Y		<i>Atriplex australasica</i>		CHENOPODIACEAE		R

1	Z01123	F11	2256	Y		<i>Atriplex cinerea</i>	Coast Saltbush	CHENOPODIACEAE		
1	W01151	F11	2310	Y		<i>Atriplex semibaccata</i>	Berry Saltbush	CHENOPODIACEAE		
1	A10104	F11	9551	Y		<i>Atriplex</i> sp.	Saltbush	CHENOPODIACEAE		
1	S00165	F11	13174	Y		<i>Austrodanthonia caespitosa</i>	Common Wallaby-grass	GRAMINEAE		
2	Q03844	F11	12891	Y		<i>Austrostipa flavescens</i>	Coast Spear-grass	GRAMINEAE		
1	E10950	F11	13072	Y		<i>Austrostipa</i> sp.	Spear-grass	GRAMINEAE		
1	U03802	F11	7401	Y		<i>Baumea rubiginosa</i>	Soft Twig-rush	CYPERACEAE		
1	M01502	F11	3157	N		<i>Billardiera cymosa</i> (NC)	Sweet Apple-berry	PITTOSPORACEAE		
1	Y00576	F11	1212	Y		<i>Bolboschoenus caldwellii</i>	Salt Club-rush	CYPERACEAE		
1	E20030	F11	10771	Y		<i>Brachyloma ericoides</i> ssp.	Brush Heath	EPACRIDACEAE		
2	Y00224	F11	478	Y	*	<i>Briza maxima</i>	Large Quaking-grass	GRAMINEAE		
1	G00207	F11	429	Y	*	<i>Bromus diandrus</i>	Great Brome	GRAMINEAE		
1	Q00668	F11	1373	Y		<i>Bulbine bulbosa</i>	Bulbine-lily	LILIACEAE		
1	A04208	F11	13186	Y		<i>Bursaria spinosa</i> ssp. <i>spinosa</i>	Sweet Bursaria	PITTOSPORACEAE		
2	E00718	F11	1440	Y		<i>Calostemma purpureum</i>	Pink Garland-lily	AMARYLLIDACEAE		
1	Z02207	F11	4491	Y		<i>Calytrix tetragona</i>	Common Fringe-myrtle	MYRTACEAE		
1	M01318	F11	2692	Y		<i>Cassytha glabella</i> f. <i>dispar</i>	Slender Dodder-laurel	LAURACEAE		
1	Y01924	F11	12797	N		<i>Chamaesyce drummondii</i> (NC)	Caustic Weed	EUPHORBIACEAE		
1	K04033	F11	7795	Y		<i>Cheilanthes austrotenuifolia</i>	Annual Rock-fern	ADIANTACEAE		
1	A01160	F11	2320	Y	*	<i>Chenopodium album</i>	Fat Hen	CHENOPODIACEAE		
1	M01326	F11	13220	Y		<i>Clematis microphylla</i> var. <i>microphylla</i>	Old Man's Beard	RANUNCULACEAE		
1	Z04619	F11	12658	Y		<i>Correa eburnea</i>		RUTACEAE		V
1	C03785	F11	12484	Y		<i>Cullen australasicum</i>	Tall Scurf-pea	LEGUMINOSAE		
2	Q01660	F11	3473	Y		<i>Daviesia arenaria</i>	Sand Bitter-pea	LEGUMINOSAE		
3	G04827	F11	12469	Y		<i>Dianella brevicaulis</i>	Short-stem Flax-lily	LILIACEAE		
2	Q02524	F11	5186	Y		<i>Dichondra repens</i>	Kidney Weed	CONVOLVULACEAE		
1	W01671	F11	3495	Y		<i>Dillwynia sericea</i>	Showy Parrot-pea	LEGUMINOSAE		
2	E04886	F11	9113	Y		<i>Disphyma crassifolium</i> ssp. <i>clavellatum</i>	Round-leaf Pigface	AIZOACEAE		
2	E00230	F11	491	Y		<i>Distichlis distichophylla</i>	Emu-grass	GRAMINEAE		
2	K04781	F11	8902	Y		<i>Dodonaea viscosa</i> ssp. <i>spatulata</i>	Sticky Hop-bush	SAPINDACEAE		
1	C00117	F11	224	Y	*	<i>Ehrharta calycina</i>	Perennial Veldt Grass	GRAMINEAE		
5	W01179	F11	2348	Y		<i>Einadia nutans</i> ssp. <i>nutans</i>	Climbing Saltbush	CHENOPODIACEAE		
2	Q01504	F11	3160	Y		<i>Enchylaena tomentosa</i> var. <i>tomentosa</i>	Ruby Saltbush	CHENOPODIACEAE		
1	M02230	F11	4549	Y		<i>Eucalyptus fasciculosa</i>	Pink Gum	MYRTACEAE		
1	E05342	F11	11770	Y		<i>Eucalyptus leucoxyloides</i> ssp. <i>leucoxyloides</i>	South Australian Blue Gum	MYRTACEAE		
1	C03697	F11	7205	Y		<i>Euphrasia collina</i> ssp. <i>osbornii</i>	Osborn's Eyebright	SCROPHULARIACEAE	E	E
4	G00735	F11	1469	Y	*	<i>Gladiolus undulatus</i>	Wild Gladiolus	IRIDACEAE		
1	M01686	F11	3534	Y		<i>Gompholobium ecostatum</i>	Dwarf Wedge-pea	LEGUMINOSAE		
1	Y02328	F11	4779	Y		<i>Gonocarpus meizianus</i>	Broad-leaf Raspwort	HALORAGACEAE		
4	E01006	F11	2000	Y		<i>Gyrostemon australasicus</i>	Buckbush Wheel-fruit	GYROSTEMONACEAE		
1	K00921	F11	1780	Y		<i>Hakea carinata</i>	Erect Hakea	PROTEACEAE		
1	Z00931	F11	1808	Y		<i>Hakea rostrata</i>	Beaked Hakea	PROTEACEAE		
1	Z03163	F11	6211	Y		<i>Helichrysum scorpioides</i>	Button Everlasting	COMPOSITAE		
1	K15173	F11	13390	Y		<i>Hibbertia glabruscula</i> sp. (D.J. Whibley 9012)	Smooth Guinea-flower	DILLENIACEAE		
2	K00593	F11	1262	Y		<i>Hypolaena fastigiata</i>	Tassel Rope-rush	RESTIONACEAE		
2	Q05380	F11	11914	Y		<i>Isolepis inundata</i>	Swamp Club-rush	CYPERACEAE		
2	K00577	F11	1215	Y		<i>Isolepis nodosa</i>	Knobby Club-rush	CYPERACEAE		
1	G00639	F11	1329	Y		<i>Juncus subsecundus</i>	Finger Rush	JUNCACEAE		

1	E01702	F11	3562	Y		<i>Kennedia prostrata</i>	Scarlet Runner	LEGUMINOSAE		
3	W03203	F11	12992	Y		<i>Leiocarpa supina</i>	Coast Plover-daisy	COMPOSITAE		
1	M00594	F11	1263	Y		<i>Lepidobolus drapetocoleus</i>	Scale Shedder	RESTIONACEAE		
1	M00526	F11	1114	Y		<i>Lepidosperma carphoides</i>	Black Rapier-sedge	CYPERACEAE		
1	Q00528	F11	1116	N		<i>Lepidosperma congestum (NC)</i>	Clustered Sword-sedge	CYPERACEAE		
2	S00529	F11	1117	Y		<i>Lepidosperma gladiatum</i>	Coast Sword-sedge	CYPERACEAE		
1	Y02280	F11	4673	Y		<i>Leptospermum lanigerum</i>	Silky Tea-tree	MYRTACEAE		
2	K02281	F11	4677	Y		<i>Leptospermum myrsinoides</i>	Heath Tea-tree	MYRTACEAE		
1	K02989	F11	5911	Y		<i>Leucophyta brownii</i>	Coast Cushion Bush	COMPOSITAE		
1	K02433	F11	4999	Y		<i>Leucopogon rufus</i>	Ruddy Beard-heath	EPACRIDACEAE		
1	E02838	F11	5687	Y		<i>Lobelia gibbosa</i>	Tall Lobelia	CAMPANULACEAE		
1	A02456	F11	5053	Y		<i>Logania linifolia</i>	Flax-leaf Logania	LOGANIACEAE		
1	Y00680	F11	1392	Y		<i>Lomandra densiflora</i>	Soft Tussock Mat-rush	LILIACEAE		
1	M20114	F11	10855	Y		<i>Lomandra micrantha</i> ssp.	Small-flower Mat-rush	LILIACEAE		
2	M04730	F11	8797	Y		<i>Lomandra multiflora</i> ssp. <i>dura</i>	Hard Mat-rush	LILIACEAE		
1	W04875	F11	9094	Y		<i>Lomandra nana</i>	Small Mat-rush	LILIACEAE		
1	A00644	F11	1340	Y		<i>Luzula meridionalis</i>	Common Wood-rush	JUNCACEAE		
1	M02662	F11	5401	Y	*	<i>Lycium ferocissimum</i>	African Boxtorn	SOLANACEAE		
2	K01721	F11	3608	Y	*	<i>Medicago minima</i> var. <i>minima</i>	Little Medic	LEGUMINOSAE		
3	A01728	F11	13226	Y	*	<i>Melilotus albus</i>	Bokhara Clover	LEGUMINOSAE		
1	C01729	F11	13227	Y	*	<i>Melilotus indicus</i>	King Island Melilot	LEGUMINOSAE		
3	U00978	F11	1955	Y		<i>Muehlenbeckia gunnii</i>	Coastal Climbing Lignum	POLYGONACEAE		
1	U30050	F11	12672	Y		<i>Mundulla yellows</i>		FAMILY NOT ASSIGNED		
1	K02805	F11	5632	Y		<i>Myoporum insulare</i>	Common Boobialla	MYOPORACEAE		
3	A02668	F11	5410	Y		<i>Nicotiana maritima</i>	Coast Tobacco	SOLANACEAE		
1	A01884	F11	3899	Y		<i>Nitraria billardierei</i>	Nitre-bush	ZYGOPHYLLACEAE		
1	A03256	F11	6397	Y		<i>Olearia ramulosa</i>	Twiggy Daisy-bush	COMPOSITAE		
1	E00418	F11	911	Y	*	<i>Paspalum vaginatum</i>	Salt-water Couch	GRAMINEAE		
3	Z00771	F11	12956	Y		<i>Pheladenia deformis</i>	Bluebeard Orchid	ORCHIDACEAE		
1	Q02128	F11	4353	Y		<i>Pimelea glauca</i>	Smooth Riceflower	THYMELAEACEAE		
1	G01739	F11	3660	Y		<i>Platylobium obtusangulum</i>	Holly Flat-pea	LEGUMINOSAE		
3	M03710	F11	13447	Y		<i>Poa poiformis</i> var. <i>poiformis</i>	Coast Tussock-grass	GRAMINEAE		
1	Q10796	F11	10243	Y		<i>Poa</i> sp.	Meadow-grass/Tussock-grass	GRAMINEAE		
1	Z02003	F11	4120	Y	*	<i>Polygala myrtifolia</i>	Myrtle-leaf Milkwort	POLYGALACEAE		
1	W04003	F11	7756	Y		<i>Pseudognaphalium luteoalbum</i>	Jersey Cudweed	COMPOSITAE		
1	C00061	F11	109	Y		<i>Pteridium esculentum</i>	Bracken Fern	DENNSTAEDTIACEAE		
1	G00259	F11	545	Y	*	<i>Puccinellia distans</i>	Reflexed Poa	GRAMINEAE		
1	G01747	F11	3670	Y		<i>Pultenaea acerosa</i>	Bristly Bush-pea	LEGUMINOSAE		
1	Y01748	F11	3672	Y		<i>Pultenaea canaliculata</i> var. <i>canaliculata</i>	Soft Bush-pea	LEGUMINOSAE		
1	K01765	F11	3697	Y		<i>Pultenaea tenuifolia</i>	Narrow-leaf Bush-pea	LEGUMINOSAE		
2	S01769	F11	3703	Y		<i>Pultenaea trinervis</i>	Three-nerve Bush-pea	LEGUMINOSAE		
1	Z01483	F11	3103	Y	*	<i>Reseda luteola</i>	Wild Mignonette	RESEDACEAE		
2	C03477	F11	6831	Y		<i>Rhagodia candolleana</i> ssp. <i>candolleana</i>	Sea-berry Saltbush	CHENOPODIACEAE		
1	S04565	F11	8556	Y		<i>Salsola kali</i>	Buckbush	CHENOPODIACEAE		
1	Z02911	F11	5797	Y		<i>Scaevola crassifolia</i>	Cushion Fanflower	GOODENIACEAE		
1	U03458	F11	6802	Y		<i>Scaevola linearis</i> ssp. <i>confertifolia</i>	Bundled Fanflower	GOODENIACEAE		
1	U00570	F11	1196	Y		<i>Schoenoplectus validus</i>	River Club-rush	CYPERACEAE		
1	M04790	F11	13352	Y		<i>Senecio pinnatifolius</i>	Variable Groundsel	COMPOSITAE		
2	W00415	F11	13100	Y		<i>Setaria constricta</i>	Knotty-butt	GRAMINEAE		

							Paspalidium			
2	C05377	F11	11905	Y			<i>Sporobolus virginicus</i>	Salt Couch	GRAMINEAE	
1	Q02048	F11	4184	Y			<i>Spyridium coactilifolium</i>	Butterfly Spyridium	RHAMNACEAE	V V
2	E03638	F11	7091	Y			<i>Tetragonia implexicoma</i>	Bower Spinach	AIZOACEAE	
2	U00854	F11	1676	Y			<i>Thelymitra antennifera</i>	Lemon Sun-orchid	ORCHIDACEAE	
1	K04889	F11	9122	Y			<i>Thelymitra benthamiana</i>	Leopard Sun-orchid	ORCHIDACEAE	
1	E00866	F11	1689	Y			<i>Thelymitra luteocilium</i>	Yellow-tuft Sun Orchid	ORCHIDACEAE	
1	C02405	F11	4937	Y			<i>Themeda triandra</i>	Kangaroo Grass	GRAMINEAE	
1	M01270	F11	2584	Y			<i>Threlkeldia diffusa</i>	Coast Bonefruit	CHENOPODIACEAE	
1	Z00711	F11	1433	N			<i>Tricoryne elatior (NC)</i>	Yellow Rush-lily	LILIACEAE	
1	W00107	F11	200	Y			<i>Triglochin striatum</i>	Streaked Arrowgrass	JUNCAGINACEAE	
1	Z00075	F11	134	Y			<i>Typha domingensis</i>	Narrow-leaf Bulrush	TYPHACEAE	
1	A02480	F11	5104	Y			<i>Villarsia umbricola</i> var. <i>umbricola</i>	Lax Marsh-flower	MENYANTHACEAE	
1	S04521	F11	13996	Y			<i>Wahlenbergia littoricola</i>	Coast Bluebell	CAMPANULACEAE	
2	U30050	F12	12672	Y			<i>Mundulla yellows</i>		FAMILY NOT ASSIGNED	
1	U02690	F12	5436	Y	*		<i>Solanum mauritanium</i>	Wild Tobacco Tree	SOLANACEAE	
4	M01598	F13	3344	Y			<i>Acacia paradoxa</i>	Kangaroo Thorn	LEGUMINOSAE	
2	W04867	F13	9070	Y			<i>Acaena novae-zelandiae</i>	Biddy-biddy	ROSACEAE	
1	Q03552	F13	12962	Y			<i>Actites megalocarpa</i>	Coast Sow-thistle	COMPOSITAE	
1	U20010	F13	10751	N			<i>Agrostis avenacea</i> var. <i>(NC)</i>	Common Blown-grass	GRAMINEAE	
1	U00270	F13	570	Y	*		<i>Aira cupaniana</i>	Small Hair-grass	GRAMINEAE	
1	W03635	F13	7083	Y			<i>Allocasuarina striata</i>	Stalked Oak-bush	CASUARINACEAE	
1	M02442	F13	5022	Y	*		<i>Anagallis arvensis</i>	Pimpernel	PRIMULACEAE	
1	U01222	F13	2465	Y			<i>Atriplex australasica</i>		CHENOPODIACEAE	R
1	E10950	F13	13072	Y			<i>Austrostipa</i> sp.	Spear-grass	GRAMINEAE	
2	K03913	F13	7620	Y	*		<i>Avena barbata</i>	Bearded Oat	GRAMINEAE	
1	Y00224	F13	478	Y	*		<i>Briza maxima</i>	Large Quaking-grass	GRAMINEAE	
1	K00225	F13	479	Y	*		<i>Briza minor</i>	Lesser Quaking-grass	GRAMINEAE	
1	K01405	F13	2859	Y	*		<i>Cakile maritima</i> ssp. <i>maritima</i>	Two-horned Sea Rocket	CRUCIFERAE	
1	E00718	F13	1440	Y			<i>Calostemma purpureum</i>	Pink Garland-lily	AMARYLLIDACEAE	
2	Q00464	F13	1015	Y			<i>Carex breviculmis</i>	Short-stem Sedge	CYPERACEAE	
2	U03018	F13	5964	N			<i>Cassinia uncata (NC)</i>	Sticky Cassinia	COMPOSITAE	
1	K04033	F13	7795	Y			<i>Cheilanthes austrotenuifolia</i>	Annual Rock-fern	ADIANTACEAE	
1	Z00367	F13	799	Y			<i>Chloris truncata</i>	Windmill Grass	GRAMINEAE	
1	S00941	F13	1824	Y			<i>Choretrum glomeratum</i> var. <i>glomeratum</i>	White Sour-bush	SANTALACEAE	
1	K03101	F13	6103	Y			<i>Chrysocephalum apiculatum</i>	Common Everlasting	COMPOSITAE	
1	M02522	F13	5183	N			<i>Convolvulus erubescens (NC)</i>	Australian Bindweed	CONVOLVULACEAE	
1	K01385	F13	2798	Y			<i>Convolvulus remotus</i>	Grassy Bindweed	CONVOLVULACEAE	
7	Q03756	F13	7306	Y			<i>Correa alba</i> var. <i>pannosa</i>	White Correa	RUTACEAE	R
1	Y01968	F13	4043	Y			<i>Correa pulchella</i>	Salmon Correa	RUTACEAE	
3	G04827	F13	12469	Y			<i>Dianella brevicaulis</i>	Short-stem Flax-lily	LILIACEAE	
3	M03074	F13	6065	Y			<i>Dichelachne crinita</i>	Long-hair Plume-grass	GRAMINEAE	
1	Q02524	F13	5186	Y			<i>Dichondra repens</i>	Kidney Weed	CONVOLVULACEAE	
2	C20065	F13	10806	N			<i>Disphyma crassifolium</i> ssp. <i>(NC)</i>		AIZOACEAE	
1	E04886	F13	9113	Y			<i>Disphyma crassifolium</i> ssp. <i>clavellatum</i>	Round-leaf Pigface	AIZOACEAE	
1	E02546	F13	5217	Y	*		<i>Echium plantagineum</i>	Salvation Jane	BORAGINACEAE	
1	C00117	F13	224	Y	*		<i>Ehrharta calycina</i>	Perennial Veldt Grass	GRAMINEAE	
1	K20069	F13	10810	Y			<i>Einadia nutans</i> ssp.	Climbing Saltbush	CHENOPODIACEAE	
1	E04770	F13	13641	N			<i>Elymus scaber</i> var. <i>scaber (NC)</i>	Native Wheat-grass	GRAMINEAE	
1	U20070	F13	10811	Y			<i>Enchylaena tomentosa</i>	Ruby Saltbush	CHENOPODIACEAE	

						var.				
1	W00327	F13	707	Y		<i>Enneapogon nigricans</i>	Black-head Grass	GRAMINEAE		
1	A01868	F13	3861	Y		<i>Erodium crinitum</i>	Blue Heron's-bill	GERANIACEAE		
1	M20086	F13	12572	Y		<i>Eutaxia sp.</i>	Eutaxia	LEGUMINOSAE		
1	C01681	F13	3522	Y		<i>Glycine latrobeana</i>	Clover Glycine	LEGUMINOSAE	V	V
6	S02869	F13	5734	Y		<i>Goodenia amplexans</i>	Clasping Goodenia	GOODENIACEAE		
2	Q00932	F13	1810	Y		<i>Hakea rugosa</i>	Dwarf Hakea	PROTEACEAE		
3	W01427	F13	13047	Y	*	<i>Hornungia procumbens</i>	Oval Purse	CRUCIFERAE		
1	Y03196	F13	6277	Y	*	<i>Hypochaeris glabra</i>	Smooth Cat's Ear	COMPOSITAE		
1	K03197	F13	6278	Y	*	<i>Hypochaeris radicata</i>	Rough Cat's Ear	COMPOSITAE		
1	C00565	F13	1181	Y		<i>Isolepis cernua</i>	Nodding Club-rush	CYPERACEAE		
2	K00577	F13	1215	Y		<i>Isolepis nodosa</i>	Knobby Club-rush	CYPERACEAE		
1	E01702	F13	3562	Y		<i>Kennedia prostrata</i>	Scarlet Runner	LEGUMINOSAE		
3	G00311	F13	668	Y	*	<i>Lagurus ovatus</i>	Hare's Tail Grass	GRAMINEAE		
1	W03203	F13	12992	Y		<i>Leiocarpa supina</i>	Coast Plover-daisy	COMPOSITAE		
1	M00526	F13	1114	Y		<i>Lepidosperma carphoides</i>	Black Rapier-sedge	CYPERACEAE		
3	G00531	F13	12044	Y		<i>Lepidosperma curtisiae</i>	Little Sword-sedge	CYPERACEAE		
1	S00529	F13	1117	Y		<i>Lepidosperma gladiatum</i>	Coast Sword-sedge	CYPERACEAE		
1	K02989	F13	5911	Y		<i>Leucophyta brownii</i>	Coast Cushion Bush	COMPOSITAE		
2	M00682	F13	1394	Y		<i>Lomandra effusa</i>	Scented Mat-rush	LILIACEAE		
1	Y04976	F13	9295	N		<i>Lomandra glauca (NC)</i>	Pale Mat-rush	LILIACEAE		
1	M04730	F13	8797	Y		<i>Lomandra multiflora ssp. dura</i>	Hard Mat-rush	LILIACEAE		
1	C01189	F13	2380	Y		<i>Maireana enchylaenoides</i>	Wingless Fissure-plant	CHENOPODIACEAE		
1	K01721	F13	3608	Y	*	<i>Medicago minima var. minima</i>	Little Medic	LEGUMINOSAE		
1	Q01724	F13	3631	Y	*	<i>Medicago praecox</i>	Small-leaf Burr-medic	LEGUMINOSAE		
4	U00978	F13	1955	Y		<i>Muehlenbeckia gunnii</i>	Coastal Climbing Lignum	POLYGONACEAE		
1	K02805	F13	5632	Y		<i>Myoporum insulare</i>	Common Boobialla	MYOPORACEAE		
2	A02668	F13	5410	Y		<i>Nicotiana maritima</i>	Coast Tobacco	SOLANACEAE		
1	A01884	F13	3899	Y		<i>Nitraria billardierei</i>	Nitre-bush	ZYGOPHYLLACEAE		
3	A03256	F13	6397	Y		<i>Olearia ramulosa</i>	Twiggy Daisy-bush	COMPOSITAE		
1	K01861	F13	3846	N		<i>Oxalis perennans (NC)</i>	Native Sorrel	OXALIDACEAE		
1	K03445	F13	6778	Y	*	<i>Petrorhagia nanteuillii</i>		CARYOPHYLLACEAE		
1	C01737	F13	3658	Y		<i>Phyllota pleurandroides</i>	Heathy Phyllota	LEGUMINOSAE		
3	M03710	F13	13447	Y		<i>Poa poiiformis var. poiiformis</i>	Coast Tussock-grass	GRAMINEAE		
1	G02043	F13	4178	N		<i>Pomaderris oraria (NC)</i>	Coast Pomaderris	RHAMNACEAE		
1	A01752	F13	3678	Y		<i>Pultenaea pedunculata</i>	Matted Bush-pea	LEGUMINOSAE		
1	E20162	F13	10903	Y		<i>Rhagodia candolleana ssp.</i>	Sea-berry Saltbush	CHENOPODIACEAE		
1	K04721	F13	8783	N		<i>Rumex dumosus var. dumosus (NC)</i>	Wiry Dock	POLYGONACEAE		
2	K01085	F13	2179	Y	*	<i>Sagina maritima</i>	Sea Pearlwort	CARYOPHYLLACEAE		
1	S01089	F13	2183	Y		<i>Scleranthus pungens</i>	Prickly Knawel	CARYOPHYLLACEAE		
2	C03549	F13	6952	N		<i>Senecio odoratus var. obtusifolius (NC)</i>	Broad-leaf Scented Groundsel	COMPOSITAE		V
3	M04790	F13	13352	Y		<i>Senecio pinnatifolius</i>	Variable Groundsel	COMPOSITAE		
1	E05414	F13	12011	Y	*	<i>Silene gallica var. gallica</i>	French Catchfly	CARYOPHYLLACEAE		
2	C02685	F13	5430	N		<i>Solanum hermanni (NC)</i>		SOLANACEAE		
1	W04883	F13	9108	Y	*	<i>Solanum linnaeanum</i>	Apple Of Sodom	SOLANACEAE		
1	G03427	F13	6740	Y		<i>Solenogyne dominii</i>	Smooth Solenogyne	COMPOSITAE		
1	W03211	F13	6300	Y	*	<i>Sonchus asper ssp. glaucescens</i>	Rough Sow-thistle	COMPOSITAE		
3	U03334	F13	6563	Y	*	<i>Sonchus oleraceus</i>	Common Sow-thistle	COMPOSITAE		
2	E03638	F13	7091	Y		<i>Tetragonia implexicoma</i>	Bower Spinach	AIZOACEAE		
2	C02405	F13	4937	Y		<i>Themeda triandra</i>	Kangaroo Grass	GRAMINEAE		

1	M01270	F13	2584	Y		<i>Threlkeldia diffusa</i>	Coast Bonefruit	CHENOPODIACEAE		
1	W00107	F13	200	Y		<i>Triglochin striatum</i>	Streaked Arrowgrass	JUNCAGINACEAE		
2	A00108	F13	203	Y		<i>Triglochin trichophorum</i>		JUNCAGINACEAE		
3	E03346	F13	6583	Y	*	<i>Urospermum picroides</i>	False Hawkbit	COMPOSITAE		
1	S02737	F13	5521	Y	*	<i>Verbascum virgatum</i>	Twiggy Mullein	SCROPHULARIACEAE		
1	C04525	F13	8498	Y		<i>Wahlenbergia luteola</i>	Yellow-wash Bluebell	CAMPANULACEAE		
1	S04937	F13	9220	Y		<i>Xanthorrhoea semiplana</i> ssp. <i>semiplana</i>	Yacca	LILIACEAE		
1	S01581	F14	13053	Y	*	<i>Acacia longifolia</i> ssp. <i>longifolia</i>	Sallow Wattle	LEGUMINOSAE		
1	K03753	F14	13054	Y		<i>Acacia longifolia</i> ssp. <i>sophorae</i>	Coastal Wattle	LEGUMINOSAE		
3	W01591	F14	3332	N		<i>Acacia myrtifolia</i> (NC)	Myrtle Wattle	LEGUMINOSAE		
2	S05305	F14	11695	N		<i>Acacia myrtifolia</i> var. <i>myrtifolia</i> (NC)	Myrtle Wattle	LEGUMINOSAE		
3	M01598	F14	3344	Y		<i>Acacia paradoxa</i>	Kangaroo Thorn	LEGUMINOSAE		
9	C01605	F14	3356	Y		<i>Acacia pycnantha</i>	Golden Wattle	LEGUMINOSAE		
4	U03758	F14	7311	Y		<i>Acacia retinodes</i> var. <i>uncifolia</i>	Coast Silver Wattle	LEGUMINOSAE		
4	M01618	F14	3377	Y		<i>Acacia spinescens</i>	Spiny Wattle	LEGUMINOSAE		
3	Q01628	F14	13046	Y		<i>Acacia verticillata</i> ssp. <i>ovoidea</i>	Prickly Moses	LEGUMINOSAE		
1	G20007	F14	10748	N		<i>Acaena echinata</i> var. (NC)	Sheep's Burr	ROSACEAE		
1	Z10003	F14	9450	Y		<i>Acaena</i> sp.	Sheep's Burr	ROSACEAE		
1	C10009	F14	9456	Y		<i>Acianthus</i> sp.	Mosquito Orchid	ORCHIDACEAE		
1	E02406	F14	4941	Y		<i>Acrotriche affinis</i>	Ridged Ground-berry	EPACRIDACEAE		
5	G02407	F14	4943	Y		<i>Acrotriche cordata</i>	Blunt-leaf Ground-berry	EPACRIDACEAE		
1	G00583	F14	1236	Y		<i>Acrotriche serrulata</i>	Cushion Ground-berry	EPACRIDACEAE		
1	Q00896	F14	1737	Y		<i>Adenanthos terminalis</i>	Yellow Gland-flower	PROTEACEAE		
5	U00270	F14	570	Y	*	<i>Aira cupaniana</i>	Small Hair-grass	GRAMINEAE		
1	E10026	F14	9473	Y	*	<i>Aira</i> sp.	Hair-grass	GRAMINEAE		
1	G20015	F14	10756	Y		<i>Allocasuarina muelleriana</i> ssp.	Common Oak-bush	CASUARINACEAE		
1	W03627	F14	7068	Y		<i>Allocasuarina muelleriana</i> ssp. <i>muelleriana</i>	Common Oak-bush	CASUARINACEAE		
6	W03635	F14	7083	Y		<i>Allocasuarina striata</i>	Stalked Oak-bush	CASUARINACEAE		
1	A03636	F14	7085	Y		<i>Allocasuarina verticillata</i>	Drooping Sheoak	CASUARINACEAE		
1	M02442	F14	5022	Y	*	<i>Anagallis arvensis</i>	Pimpernel	PRIMULACEAE		
2	W03811	F14	7425	Y		<i>Apium annuum</i>	Annual Celery	UMBELLIFERAE		
3	K02953	F14	5855	Y	*	<i>Arctotheca calendula</i>	Cape Weed	COMPOSITAE		
1	A04576	F14	8581	Y		<i>Arthropodium strictum</i>	Common Vanilla-lily	LILIACEAE		
2	C04577	F14	13059	Y	*	<i>Asparagus asparagoides</i>	Bridal Creeper	LILIACEAE		
1	G02491	F14	5124	Y		<i>Asperula conferta</i>	Common Woodruff	RUBIACEAE		
5	A02412	F14	4955	Y		<i>Astroloma conostephioides</i>	Flame Heath	EPACRIDACEAE		
7	C02413	F14	4960	Y		<i>Astroloma humifusum</i>	Cranberry Heath	EPACRIDACEAE		
1	Q00164	F14	13173	Y		<i>Austrodanthonia auriculata</i>	Lobed Wallaby-grass	GRAMINEAE		
5	C00177	F14	13183	Y		<i>Austrodanthonia setacea</i>	Small-flower Wallaby-grass	GRAMINEAE		
3	Q03844	F14	12891	Y		<i>Austrostipa flavescens</i>	Coast Spear-grass	GRAMINEAE		
2	U00130	F14	12896	Y		<i>Austrostipa mollis</i>	Soft Spear-grass	GRAMINEAE		
1	Y00144	F14	12899	Y		<i>Austrostipa mundula</i>	Neat Spear-grass	GRAMINEAE		
1	Y00152	F14	12912	Y		<i>Austrostipa semibarbata</i>	Fibrous Spear-grass	GRAMINEAE		
3	E10950	F14	13072	Y		<i>Austrostipa</i> sp.	Spear-grass	GRAMINEAE		
6	K00277	F14	585	Y	*	<i>Avellinia michelii</i>	Avellinia	GRAMINEAE		
1	K03913	F14	7620	Y	*	<i>Avena barbata</i>	Bearded Oat	GRAMINEAE		
2	U02198	F14	4479	Y		<i>Baeckea crassifolia</i>	Desert Baeckea	MYRTACEAE		
4	Y01916	F14	3947	Y		<i>Beyeria lechenaultii</i>	Pale Turpentine Bush	EUPHORBIACEAE		

4	M01502	F14	3157	N		<i>Billardiera cymosa</i> (NC)	Sweet Apple-berry	PITTOSPORACEAE		
1	Q10128	F14	9575	Y		<i>Billardiera</i> sp.	Apple-berry	PITTOSPORACEAE		
2	E01498	F14	3150	Y		<i>Billardiera versicolor</i>	Yellow-flower Apple-berry	PITTOSPORACEAE		
3	E20030	F14	10771	Y		<i>Brachyloma ericoides</i> ssp.	Brush Heath	EPACRIDACEAE		
6	Y02416	F14	4970	Y		<i>Brachyloma ericoides</i> ssp. <i>ericoides</i>	Brush Heath	EPACRIDACEAE		
2	E03258	F14	12930	Y		<i>Brachyscome cuneifolia</i>	Wedge-leaf Daisy	COMPOSITAE		
3	Y00224	F14	478	Y	*	<i>Briza maxima</i>	Large Quaking-grass	GRAMINEAE		
2	K00225	F14	479	Y	*	<i>Briza minor</i>	Lesser Quaking-grass	GRAMINEAE		
1	G00207	F14	429	Y	*	<i>Bromus diandrus</i>	Great Brome	GRAMINEAE		
1	Y00208	F14	433	Y	*	<i>Bromus madritensis</i>	Compact Brome	GRAMINEAE		
1	S00669	F14	1376	Y		<i>Bulbine semibarbata</i>	Small Leek-lily	LILIACEAE		
3	E00670	F14	1379	Y		<i>Burchardia umbellata</i>	Milkmaids	LILIACEAE		
1	A04208	F14	13186	Y		<i>Bursaria spinosa</i> ssp. <i>spinosa</i>	Sweet Bursaria	PITTOSPORACEAE		
3	K04113	F14	7927	Y		<i>Caladenia cardiochila</i>	Heart-lip Spider-orchid	ORCHIDACEAE		
4	A00776	F14	1553	Y		<i>Caladenia latifolia</i>	Pink Caladenia	ORCHIDACEAE		
1	Y04860	F14	9056	Y		<i>Caladenia tentaculata</i>	King Spider-orchid	ORCHIDACEAE		
1	S04265	F14	8102	Y		<i>Caladenia valida</i>	Robust Spider-orchid	ORCHIDACEAE		R
1	M01042	F14	2095	Y		<i>Calandrinia brevipedata</i>	Short-stalked Purslane	PORTULACACEAE		
2	Z01043	F14	2097	Y		<i>Calandrinia calyptata</i>	Pink Purslane	PORTULACACEAE		
2	C01049	F14	2110	Y		<i>Calandrinia granulifera</i>	Pigmy Purslane	PORTULACACEAE		
1	U10162	F14	9609	Y		<i>Calandrinia</i> sp.	Purslane/Parakeelya	PORTULACACEAE		
2	K10177	F14	9624	Y		<i>Calytrix</i> sp.	Fringe-myrtle	MYRTACEAE		
5	Z02207	F14	4491	Y		<i>Calytrix tetragona</i>	Common Fringe-myrtle	MYRTACEAE		
1	Q00464	F14	1015	Y		<i>Carex breviculmis</i>	Short-stem Sedge	CYPERACEAE		
5	K01017	F14	2026	N		<i>Carpobrotus rossii</i> (NC)	Native Pigface	AIZOACEAE		
6	U03018	F14	5964	N		<i>Cassinia uncata</i> (NC)	Sticky Cassinia	COMPOSITAE		
6	M01318	F14	2692	Y		<i>Cassytha glabella</i> f. <i>dispar</i>	Slender Dodder-laurel	LAURACEAE		
2	M00226	F14	13139	Y	*	<i>Catapodium rigidum</i>	Rigid Fescue	GRAMINEAE		
1	Y00604	F14	1277	Y		<i>Centrolepis aristata</i>	Pointed Centrolepis	CENTROLEPIDACEAE		
3	S00609	F14	1287	Y		<i>Centrolepis polygyna</i>	Wiry Centrolepis	CENTROLEPIDACEAE		
1	E00610	F14	13080	Y		<i>Centrolepis strigosa</i> ssp. <i>strigosa</i>	Hairy Centrolepis	CENTROLEPIDACEAE		
1	G01067	F14	2137	Y	*	<i>Cerastium glomeratum</i>	Common Mouse-ear Chickweed	CARYOPHYLLACEAE		
3	Y05396	F14	11953	Y	*	<i>Cerastium pumilum</i>	Chickweed	CARYOPHYLLACEAE		
3	Y04992	F14	9324	Y		<i>Chamaescilla corymbosa</i> var. <i>corymbosa</i>	Blue Squill	LILIACEAE		
1	Y01924	F14	12797	N		<i>Chamaesyce drummondii</i> (NC)	Caustic Weed	EUPHORBIACEAE		
2	K04033	F14	7795	Y		<i>Cheilanthes austrotenuifolia</i>	Annual Rock-fern	ADIANTACEAE		
4	K01501	F14	3154	Y		<i>Cheiranthra alternifolia</i>	Hand-flower	PITTOSPORACEAE		
1	A01160	F14	2320	Y	*	<i>Chenopodium album</i>	Fat Hen	CHENOPODIACEAE		
5	K03101	F14	6103	Y		<i>Chrysocephalum apiculatum</i>	Common Everlasting	COMPOSITAE		
1	M02186	F14	4460	Y	*	<i>Citrullus lanatus</i>	Bitter Melon	CUCURBITACEAE		
5	M01326	F14	13220	Y		<i>Clematis microphylla</i> var. <i>microphylla</i>	Old Man's Beard	RANUNCULACEAE		
3	W01999	F14	4106	Y		<i>Comesperma volubile</i>	Love Creeper	POLYGALACEAE		
2	Q03756	F14	7306	Y		<i>Correa alba</i> var. <i>pannosa</i>	White Correa	RUTACEAE		R
12	Y01968	F14	4043	Y		<i>Correa pulchella</i>	Salmon Correa	RUTACEAE		
1	Y10264	F14	9711	Y		<i>Corybas</i> sp.	Helmet-orchid	ORCHIDACEAE		
2	A04736	F14	8808	N		<i>Craspedia glauca</i> (NC)	Billy-buttons	COMPOSITAE		
1	U20046	F14	10787	Y		<i>Crassula colorata</i> var.	Dense Crassula	CRASSULACEAE		
4	W01487	F14	3115	Y		<i>Crassula decumbens</i> var. <i>decumbens</i>	Spreading Crassula	CRASSULACEAE		

5	A00880	F14	1710	N		<i>Crassula sieberiana</i> <i>ssp. tetramera</i> (NC)	Australian Stonecrop	CRASSULACEAE		
1	E10270	F14	9717	Y		<i>Crassula sp.</i>	Crassula/Stonecrop	CRASSULACEAE		
1	E02034	F14	4162	N		<i>Cryptandra tomentosa</i> (NC)	Heath Cryptandra	RHAMNACEAE		
1	C03061	F14	6046	Y		<i>Cymbonotus preissianus</i>	Austral Bear's-ear	COMPOSITAE		
1	E04390	F14	8270	Y		<i>Cyrtostylis reniformis</i>	Small Gnat-orchid	ORCHIDACEAE		
3	U04370	F14	8243	Y		<i>Cyrtostylis robusta</i>	Robust Gnat-orchid	ORCHIDACEAE		
5	S04337	F14	8185	Y		<i>Dampiera dysantha</i>	Shrubby Dampiera	GOODENIACEAE		
2	Z20051	F14	10792	Y		<i>Dampiera lanceolata</i> var.	Grooved Dampiera	GOODENIACEAE		
3	Z10303	F14	9750	N		<i>Danthonia sp.</i> (NC)	Wallaby-grass	GRAMINEAE		
5	W02359	F14	4841	Y		<i>Daucus glochidiatus</i>	Native Carrot	UMBELLIFERAE		
2	U01662	F14	3480	Y		<i>Daviesia brevifolia</i>	Leafless Bitter-pea	LEGUMINOSAE		
2	C01665	F14	3483	Y		<i>Daviesia pectinata</i>	Zig-zag Bitter-pea	LEGUMINOSAE		R
2	G01667	F14	3485	N		<i>Daviesia ulicifolia</i> (NC)	Gorse Bitter-pea	LEGUMINOSAE		
7	G04827	F14	12469	Y		<i>Dianella brevicaulis</i>	Short-stem Flax-lily	LILIACEAE		
1	E20058	F14	12471	Y		<i>Dianella brevicaulis/revoluta</i> var.	Black-anther Flax-lily	LILIACEAE		
1	G15171	F14	10687	N		<i>Dianella revoluta</i> (NC)		LILIACEAE		
4	C04893	F14	9133	Y		<i>Dianella revoluta var.</i> <i>revoluta</i>	Black-anther Flax-lily	LILIACEAE		
1	M03074	F14	6065	Y		<i>Dichelachne crinita</i>	Long-hair Plume-grass	GRAMINEAE		
3	Q02524	F14	5186	Y		<i>Dichondra repens</i>	Kidney Weed	CONVOLVULACEAE		
6	U01670	F14	3494	Y		<i>Dillwynia hispida</i>	Red Parrot-pea	LEGUMINOSAE		
1	E04886	F14	9113	Y		<i>Disphyma crassifolium</i> <i>ssp. clavellatum</i>	Round-leaf Pigface	AIZOACEAE		
7	S03457	F14	6799	Y		<i>Drosera macrantha</i> <i>ssp. planchonii</i>	Climbing Sundew	DROSERACEAE		
1	W01363	F14	2761	N		<i>Drosera whittakeri</i> (NC)	Scented Sundew	DROSERACEAE		
2	E05570	F14	12555	Y		<i>Drosera whittakeri ssp.</i> <i>whittakeri</i>		DROSERACEAE		
1	E02546	F14	5217	Y	*	<i>Echium plantagineum</i>	Salvation Jane	BORAGINACEAE		
1	C00117	F14	224	Y	*	<i>Ehrharta calycina</i>	Perennial Veldt Grass	GRAMINEAE		
4	G00119	F14	226	Y	*	<i>Ehrharta longiflora</i>	Annual Veldt Grass	GRAMINEAE		
1	Q01504	F14	3160	Y		<i>Enchylaena tomentosa</i> var. <i>tomentosa</i>	Ruby Saltbush	CHENOPODIACEAE		
1	Y05096	F14	9420	Y		<i>Eucalyptus angulosa</i>	Coast Ridge-fruited Mallee	MYRTACEAE		
2	Y02220	F14	4527	Y		<i>Eucalyptus cneorifolia</i>	Kangaroo Island Narrow-leaf Mallee	MYRTACEAE		
2	M02222	F14	13346	Y		<i>Eucalyptus conglobata</i> <i>ssp. conglobata</i>	Port Lincoln Mallee	MYRTACEAE		R
7	Z02223	F14	4533	Y		<i>Eucalyptus cosmophylla</i>	Cup Gum	MYRTACEAE		
12	U02226	F14	4541	N		<i>Eucalyptus diversifolia</i> (NC)	Coastal White Mallee	MYRTACEAE		
2	M02230	F14	4549	Y		<i>Eucalyptus fasciculosa</i>	Pink Gum	MYRTACEAE		
1	Q02232	F14	4553	N		<i>Eucalyptus foecunda</i> (NC)	Narrow-leaved Mallee	MYRTACEAE		
4	Q02240	F14	4569	Y		<i>Eucalyptus incrassata</i>	Ridge-fruited Mallee	MYRTACEAE		
1	E05342	F14	11770	Y		<i>Eucalyptus leucoxydon</i> <i>ssp. leucoxydon</i>	South Australian Blue Gum	MYRTACEAE		
2	C02261	F14	4631	Y		<i>Eucalyptus porosa</i>	Mallee Box	MYRTACEAE		
1	K02265	F14	4644	Y		<i>Eucalyptus rugosa</i>	Coastal White Mallee	MYRTACEAE		
8	C03697	F14	7205	Y		<i>Euphrasia collina ssp.</i> <i>osbornii</i>	Osborn's Eyebright	SCROPHULARIACEAE	E	E
1	Q04696	F14	12970	Y		<i>Euromyrtus ramosissima</i> <i>ssp. ramosissima</i>	Rosy Baeckea	MYRTACEAE		
6	E01674	F14	13978	Y		<i>Eutaxia microphylla</i>	Common Eutaxia	LEGUMINOSAE		
1	M20086	F14	12572	Y		<i>Eutaxia sp.</i>	Eutaxia	LEGUMINOSAE		
6	K00517	F14	1097	Y		<i>Gahnia deusta</i>	Limestone Saw-sedge	CYPERACEAE		
1	A00520	F14	1104	Y		<i>Gahnia lanigera</i>	Black Grass Saw- sedge	CYPERACEAE		
1	A01020	F14	2036	Y	*	<i>Galenia pubescens</i> var. <i>pubescens</i>	Coastal Galenia	AIZOACEAE		
3	M02506	F14	5152	Y		<i>Galium compactum</i>	Compact Bedstraw	RUBIACEAE		

1	Y00488	F14	1050	Y		<i>Galium migrans</i>	Loose Bedstraw	RUBIACEAE		
4	Y02504	F14	5148	Y	*	<i>Galium murale</i>	Small Bedstraw	RUBIACEAE		
2	S00829	F14	1643	Y		<i>Genoplesium rufum</i>	Red Midge-orchid	ORCHIDACEAE		
1	K10433	F14	9880	Y		<i>Geranium sp.</i>	Geranium	GERANIACEAE		
1	G00807	F14	1600	Y		<i>Glossodia major</i>	Purple Cockatoo	ORCHIDACEAE		
8	Y02328	F14	4779	Y		<i>Gonocarpus mezeianus</i>	Broad-leaf Raspwort	HALORAGACEAE		
3	U02330	F14	4786	Y		<i>Gonocarpus tetragynus</i>	Small-leaf Raspwort	HALORAGACEAE		
6	S02869	F14	5734	Y		<i>Goodenia amplexans</i>	Clasping Goodenia	GOODENIACEAE		
4	Y04340	F14	8190	Y		<i>Goodenia blackiana</i>	Native Primrose	GOODENIACEAE		
2	W02879	F14	5751	Y		<i>Goodenia geniculata</i>	Bent Goodenia	GOODENIACEAE		
1	G02899	F14	5783	Y		<i>Goodenia varia</i>	Sticky Goodenia	GOODENIACEAE		
2	C15065	F14	10581	Y		<i>Gramineae sp.</i>	Grass Family	GRAMINEAE		
3	M20094	F14	13464	Y		<i>Grevillea ilicifolia complex</i>	Holly-leaf Grevillea	PROTEACEAE		
5	K04829	F14	8986	N		<i>Grevillea ilicifolia var. ilicifolia (NC)</i>	Holly-leaf Grevillea	PROTEACEAE		
3	Z20095	F14	10836	Y		<i>Grevillea lavandulacea var.</i>	Spider-flower	PROTEACEAE		
5	Q00908	F14	1761	N		<i>Grevillea lavandulacea var. sericea (NC)</i>	Spider-flower	PROTEACEAE		
1	C00929	F14	12760	Y		<i>Hakea mitchellii</i>	Heath Needlebush	PROTEACEAE		
4	Z00931	F14	1808	Y		<i>Hakea rostrata</i>	Beaked Hakea	PROTEACEAE		
9	Q00932	F14	1810	Y		<i>Hakea rugosa</i>	Dwarf Hakea	PROTEACEAE		
3	Q01688	F14	3538	Y		<i>Hardenbergia violacea</i>	Native Lilac	LEGUMINOSAE		
2	S03157	F14	6197	Y		<i>Helichrysum leucopsidium</i>	Satin Everlasting	COMPOSITAE		
1	K05249	F14	12837	Y		<i>Hibbertia riparia</i>	Bristly Guinea-flower	DILLENIACEAE		
1	A01080	F14	2167	N		<i>Hibbertia riparia (NC)</i>	Guinea-flower	DILLENIACEAE		
3	K20105	F14	10846	N		<i>Hibbertia sericea var. (NC)</i>	Silky Guinea-flower	DILLENIACEAE		
2	M01078	F14	2163	N		<i>Hibbertia sericea var. scabrifolia (NC)</i>	Rough-leaf Guinea-flower	DILLENIACEAE		
10	K15173	F14	13390	Y		<i>Hibbertia sp. Glabriuscula (D.J. Whibley 9012)</i>	Smooth Guinea-flower	DILLENIACEAE		
1	Z00219	F14	13424	Y	*	<i>Hordeum leporinum</i>	Wall Barley-grass	GRAMINEAE		
2	Q03172	F14	6227	Y		<i>Hyalosperma demissum</i>	Dwarf Sunray	COMPOSITAE		
4	A02368	F14	4857	Y		<i>Hydrocotyle callicarpa</i>	Tiny Pennywort	UMBELLIFERAE		
4	C02369	F14	4858	Y		<i>Hydrocotyle capillaris</i>	Thread Pennywort	UMBELLIFERAE		
1	Y03196	F14	6277	Y	*	<i>Hypochaeris glabra</i>	Smooth Cat's Ear	COMPOSITAE		
3	K03197	F14	6278	Y	*	<i>Hypochaeris radicata</i>	Rough Cat's Ear	COMPOSITAE		
1	S10509	F14	9956	Y	*	<i>Hypochaeris sp.</i>	Cat's Ear	COMPOSITAE		
2	K00593	F14	1262	Y		<i>Hypolaena fastigiata</i>	Tassel Rope-rush	RESTIONACEAE		
4	C00573	F14	1205	Y		<i>Isolepis marginata</i>	Little Club-rush	CYPERACEAE		
1	K00577	F14	1215	Y		<i>Isolepis nodosa</i>	Knobby Club-rush	CYPERACEAE		
3	A00936	F14	1815	Y		<i>Isopogon ceratophyllus</i>	Horny Cone-bush	PROTEACEAE		
1	Q00616	F14	1299	Y	*	<i>Juncus acutus</i>	Sharp Rush	JUNCACEAE		
1	E01702	F14	3562	Y		<i>Kennedia prostrata</i>	Scarlet Runner	LEGUMINOSAE		
1	Z03675	F14	7169	Y	*	<i>Lagunaria patersonii</i>	Pyramid Tree	MALVACEAE		
2	G00311	F14	668	Y	*	<i>Lagurus ovatus</i>	Hare's Tail Grass	GRAMINEAE		
6	G02115	F14	4335	Y		<i>Lasiopetalum baueri</i>	Slender Velvet-bush	STERCULIACEAE		
1	K02117	F14	4337	Y		<i>Lasiopetalum discolor</i>	Coast Velvet-bush	STERCULIACEAE		
1	M04774	F14	8884	Y		<i>Laxmannia orientalis</i>	Dwarf Wire-lily	LILIACEAE		
2	W03203	F14	12992	Y		<i>Leiocarpa supina</i>	Coast Plover-daisy	COMPOSITAE		
1	M00594	F14	1263	Y		<i>Lepidobolus drapetocoleus</i>	Scale Shedder	RESTIONACEAE		
3	M00526	F14	1114	Y		<i>Lepidosperma carphoides</i>	Black Rapier-sedge	CYPERACEAE		
4	Z00527	F14	1115	Y		<i>Lepidosperma concavum</i>	Spreading Sword-sedge	CYPERACEAE		
3	Q00528	F14	1116	N		<i>Lepidosperma congestum (NC)</i>	Clustered Sword-sedge	CYPERACEAE		
3	G00531	F14	12044	Y		<i>Lepidosperma curtisiae</i>	Little Sword-sedge	CYPERACEAE		

1	S00529	F14	1117	Y		<i>Lepidosperma gladiatum</i>	Coast Sword-sedge	CYPERACEAE		
2	Z10567	F14	10014	Y		<i>Lepidosperma</i> sp.	Sword-sedge/Rapier-sedge	CYPERACEAE		
1	Q00536	F14	1125	Y		<i>Lepidosperma viscidum</i>	Sticky Sword-sedge	CYPERACEAE		
3	E03214	F14	12995	Y		<i>Leptorhynchus squamatus</i> ssp. <i>squamatus</i>	Scaly Buttons	COMPOSITAE		
10	Y02432	F14	4995	Y		<i>Leucopogon parviflorus</i>	Coast Beard-heath	EPACRIDACEAE		
2	K02433	F14	4999	Y		<i>Leucopogon rufus</i>	Ruddy Beard-heath	EPACRIDACEAE		
1	G02927	F14	5812	Y		<i>Levenhookia dubia</i>	Hairy Stylewort	STYLIDIACEAE		
2	Y02928	F14	5813	Y		<i>Levenhookia pusilla</i>	Tiny Stylewort	STYLIDIACEAE		
6	K15085	F14	10601	Y		<i>Lichen</i> sp.		FAMILY NOT ASSIGNED		
2	K04925	F14	9193	Y		<i>Logania crassifolia</i>	Coast Logania	LOGANIACEAE		
1	U05226	F14	11402	Y	*	<i>Lolium perenne</i> X <i>Lolium rigidum</i>	Hybrid Ryegrass	GRAMINEAE		
2	U04874	F14	9091	Y		<i>Lomandra collina</i>	Sand Mat-rush	LILIACEAE		
2	Y00680	F14	1392	Y		<i>Lomandra densiflora</i>	Soft Tussock Mat-rush	LILIACEAE		
4	M00682	F14	1394	Y		<i>Lomandra effusa</i>	Scented Mat-rush	LILIACEAE		
1	Y04976	F14	9295	N		<i>Lomandra glauca</i> (NC)	Pale Mat-rush	LILIACEAE		
2	S00685	F14	1397	Y		<i>Lomandra juncea</i>	Desert Mat-rush	LILIACEAE		
4	M20114	F14	10855	Y		<i>Lomandra micrantha</i> ssp.	Small-flower Mat-rush	LILIACEAE		
2	M04458	F14	8410	Y		<i>Lomandra micrantha</i> ssp. <i>micrantha</i>	Small-flower Mat-rush	LILIACEAE		
4	M04730	F14	8797	Y		<i>Lomandra multiflora</i> ssp. <i>dura</i>	Hard Mat-rush	LILIACEAE		
3	M00690	F14	1404	Y		<i>Lomandra sororia</i>	Sword Mat-rush	LILIACEAE		
3	A00644	F14	1340	Y		<i>Luzula meridionalis</i>	Common Wood-rush	JUNCACEAE		
1	M02662	F14	5401	Y	*	<i>Lycium ferocissimum</i>	African Boxthorn	SOLANACEAE		
1	C02085	F14	12955	Y		<i>Malva behriana</i>	Australian Hollyhock	MALVACEAE		
5	C02289	F14	4692	Y		<i>Melaleuca decussata</i>	Totem-poles	MYRTACEAE		
1	S02293	F14	13351	Y		<i>Melaleuca halmaturorum</i>	Swamp Paper-bark	MYRTACEAE		
10	U02294	F14	12604	N		<i>Melaleuca lanceolata</i> ssp. <i>lanceolata</i> (NC)	Dryland Tea-tree	MYRTACEAE		
1	G01023	F14	2045	Y	*	<i>Mesembryanthemum crystallinum</i>	Common Iceplant	AIZOACEAE		
7	E04454	F14	8394	Y		<i>Microseris lanceolata</i>	Yam Daisy	COMPOSITAE		
1	W15267	F14	10989	Y		<i>Microtis unifolia</i> complex	Onion-orchid	ORCHIDACEAE		
2	W03343	F14	6578	Y		<i>Millotia muelleri</i>	Common Bow-flower	COMPOSITAE		
1	E03222	F14	6318	Y		<i>Millotia myosotidifolia</i>	Broad-leaf Millotia	COMPOSITAE		
2	M20122	F14	10863	Y		<i>Millotia tenuifolia</i> var.	Soft Millotia	COMPOSITAE		
5	G03223	F14	6324	Y		<i>Millotia tenuifolia</i> var. <i>tenuifolia</i>	Soft Millotia	COMPOSITAE		
5	U02462	F14	5063	N		<i>Mitrasacme paradoxa</i> (NC)	Wiry Mitrewort	LOGANIACEAE		
7	M15166	F14	10682	Y		<i>Moss</i> sp.		FAMILY NOT ASSIGNED		
1	U00978	F14	1955	Y		<i>Muehlenbeckia gunnii</i>	Coastal Climbing Lignum	POLYGONACEAE		
2	M03374	F14	6632	N		<i>Myoporum viscosum</i> (NC)	Sticky Boobialla	MYOPORACEAE		
1	A02668	F14	5410	Y		<i>Nicotiana maritima</i>	Coast Tobacco	SOLANACEAE		
2	M03234	F14	6350	Y		<i>Olearia axillaris</i>	Coast Daisy-bush	COMPOSITAE		
4	Q04432	F14	8340	Y		<i>Olearia pannosa</i> ssp. <i>pannosa</i>	Silver Daisy-bush	COMPOSITAE	V	V
11	A03256	F14	6397	Y		<i>Olearia ramulosa</i>	Twiggy Daisy-bush	COMPOSITAE		
5	K02513	F14	5163	Y		<i>Opercularia turpis</i>	Twiggy Stinkweed	RUBIACEAE		
3	K01861	F14	3846	N		<i>Oxalis perennans</i> (NC)	Native Sorrel	OXALIDACEAE		
1	U00318	F14	686	Y	*	<i>Parapholis incurva</i>	Curly Ryegrass	GRAMINEAE		
1	G01879	F14	3885	Y		<i>Pelargonium australe</i>	Australian Pelargonium	GERANIACEAE		
1	Z00771	F14	12956	Y		<i>Pheladenia deformis</i>	Bluebeard Orchid	ORCHIDACEAE		
2	G01975	F14	13010	Y		<i>Philothea pungens</i>	Prickly Wax-flower	RUTACEAE		
4	Z01943	F14	13600	Y		<i>Phyllanthus striaticaulis</i>	Southern Spurge	EUPHORBIACEAE		

3	Q02128	F14	4353	Y		<i>Pimelea glauca</i>	Smooth Riceflower	THYMELAEACEAE		
1	E20138	F14	10879	Y	*	<i>Plantago coronopus</i> ssp.	Bucks-horn Plantain	PLANTAGINACEAE		
1	G01739	F14	3660	Y		<i>Platylobium obtusangulum</i>	Holly Flat-pea	LEGUMINOSAE		
1	S00245	F14	524	Y		<i>Poa clelandii</i>	Matted Tussock-grass	GRAMINEAE		
6	M03710	F14	13447	Y		<i>Poa poiformis</i> var. <i>poiformis</i>	Coast Tussock-grass	GRAMINEAE		
2	Q10796	F14	10243	Y		<i>Poa</i> sp.	Meadow-grass/Tussock-grass	GRAMINEAE		
5	E02042	F14	4177	Y		<i>Pomaderris obcordata</i>	Wedge-leaf Pomaderris	RHAMNACEAE		
3	Y05088	F14	9411	Y		<i>Pomaderris paniculosa</i> ssp. <i>paniculosa</i>	Mallee Pomaderris	RHAMNACEAE		
1	W03679	F14	7173	Y		<i>Poranthera microphylla</i>	Small Poranthera	EUPHORBIACEAE		
3	Z01951	F14	4018	Y		<i>Poranthera triandra</i>	Three-petal Poranthera	EUPHORBIACEAE		
1	A00820	F14	1629	Y		<i>Prasophyllum elatum</i>	Tall Leek-orchid	ORCHIDACEAE		
1	S10817	F14	10264	Y		<i>Prasophyllum</i> sp.	Leek-orchid	ORCHIDACEAE		
6	C02617	F14	5341	Y		<i>Prostanthera chlorantha</i>	Green Mintbush	LABIATAE		R
1	E00830	F14	1646	N		<i>Pterostylis alata</i> (NC)	Tall Shell-orchid	ORCHIDACEAE		
2	Z00843	F14	1661	Y		<i>Pterostylis nana</i>	Dwarf Greenhood	ORCHIDACEAE		
1	G05087	F14	9409	Y		<i>Pterostylis sanguinea</i>	Blood Greenhood	ORCHIDACEAE		
2	U10834	F14	10281	Y		<i>Pterostylis</i> sp.	Greenhood	ORCHIDACEAE		
2	Y20156	F14	10897	Y		<i>Pultenaea canaliculata</i> var.	Soft Bush-pea	LEGUMINOSAE		
1	Y01748	F14	3672	Y		<i>Pultenaea canaliculata</i> var. <i>canaliculata</i>	Soft Bush-pea	LEGUMINOSAE		
7	Y03816	F14	7434	Y		<i>Pultenaea canaliculata</i> var. <i>latifolia</i>	Soft Bush-pea	LEGUMINOSAE		
1	U01750	F14	3676	Y		<i>Pultenaea densifolia</i>	Dense Bush-pea	LEGUMINOSAE		
2	K01765	F14	3697	Y		<i>Pultenaea tenuifolia</i>	Narrow-leaf Bush-pea	LEGUMINOSAE		
4	S01769	F14	3703	Y		<i>Pultenaea trinervis</i>	Three-nerve Bush-pea	LEGUMINOSAE		
1	K00809	F14	12637	Y		<i>Pyrorchis nigricans</i>	Black Fire-orchid	ORCHIDACEAE		
2	C20161	F14	10902	Y		<i>Ranunculus sessiliflorus</i> var.	Annual Buttercup	RANUNCULACEAE		
1	K01465	F14	3061	Y	*	<i>Rapistrum rugosum</i> ssp. <i>rugosum</i>	Turnip Weed	CRUCIFERAE		
7	C03477	F14	6831	Y		<i>Rhagodia candolleana</i> ssp. <i>candolleana</i>	Sea-berry Saltbush	CHENOPODIACEAE		
1	M02046	F14	4181	Y	*	<i>Rhamnus alaternus</i>	Blowfly Bush	RHAMNACEAE		
1	M00754	F14	1511	Y	*	<i>Romulea minutiflora</i>	Small-flower Onion-grass	IRIDACEAE		
1	Z00755	F14	1513	Y	*	<i>Romulea rosea</i> var. <i>australis</i>	Common Onion-grass	IRIDACEAE		
1	M10858	F14	10305	Y	*	<i>Romulea</i> sp.	Onion-grass	IRIDACEAE		
1	E00282	F14	593	Y	*	<i>Rostraria cristata</i>	Annual Cat's-tail	GRAMINEAE		
1	K01085	F14	2179	Y	*	<i>Sagina maritima</i>	Sea Pearlwort	CARYOPHYLLACEAE		
1	M05274	F14	11581	Y		<i>Scaevola albida</i>	Pale Fanflower	GOODENIACEAE		
1	Z02911	F14	5797	Y		<i>Scaevola crassifolia</i>	Cushion Fanflower	GOODENIACEAE		
1	S00033	F14	45	Y		<i>Schizaea fistulosa</i>	Narrow Comb-fern	SCHIZAEACEAE		V
3	U00546	F14	1139	Y		<i>Schoenus apogon</i>	Common Bog-rush	CYPERACEAE		
7	A00548	F14	1143	Y		<i>Schoenus breviculmis</i>	Matted Bog-rush	CYPERACEAE		
1	M00550	F14	1150	Y		<i>Schoenus deformis</i>	Small Bog-rush	CYPERACEAE		
1	Q10892	F14	10339	Y		<i>Schoenus</i> sp.	Bog-rush	CYPERACEAE		
4	C03549	F14	6952	N		<i>Senecio odoratus</i> var. <i>obtusifolius</i> (NC)	Broad-leaf Scented Groundsel	COMPOSITAE		V
3	S03317	F14	6535	N		<i>Senecio odoratus</i> var. <i>odoratus</i> (NC)	Scented Groundsel	COMPOSITAE		
4	C04429	F14	8331	Y		<i>Senecio picridioides</i>	Purple-leaf Groundsel	COMPOSITAE		
8	M04790	F14	13352	Y		<i>Senecio pinnatifolius</i>	Variable Groundsel	COMPOSITAE		
2	Q01096	F14	12057	Y	*	<i>Silene nocturna</i>	Mediterranean Catchfly	CARYOPHYLLACEAE		
1	W02691	F14	5437	Y	*	<i>Solanum nigrum</i>	Black Nightshade	SOLANACEAE		
6	U03334	F14	6563	Y	*	<i>Sonchus oleraceus</i>	Common Sow-thistle	COMPOSITAE		
20	Q02048	F14	4184	Y		<i>Spyridium coactilifolium</i>	Butterfly Spyridium	RHAMNACEAE	V	V

4	E01110	F14	13541	Y		<i>Stellaria angustifolia</i>	Swamp Starwort	CARYOPHYLLACEAE		
3	G03339	F14	6573	Y		<i>Stuartina muelleri</i>	Spoon Cudweed	COMPOSITAE		
2	Y02440	F14	5011	Y		<i>Styphelia exarrhena</i>	Desert Heath	EPACRIDACEAE		
1	Q01792	F14	3737	Y		<i>Swainsona lessertifolia</i>	Coast Swainson-pea	LEGUMINOSAE		
1	U00854	F14	1676	Y		<i>Thelymitra antennifera</i>	Lemon Sun-orchid	ORCHIDACEAE		
1	S04485	F14	8442	Y		<i>Thelymitra ixioides</i>	Spotted Sun-orchid	ORCHIDACEAE		
1	K03965	F14	7686	N		<i>Thelymitra pauciflora (NC)</i>	Slender Sun-orchid	ORCHIDACEAE		
1	E03962	F14	7680	Y		<i>Thelymitra rubra</i>	Salmon Sun-orchid	ORCHIDACEAE		
2	E10978	F14	10425	Y		<i>Thelymitra sp.</i>	Sun-orchid	ORCHIDACEAE		
5	Q04936	F14	9218	Y		<i>Thysanotus patersonii</i>	Twining Fringe-lily	LILIACEAE		
1	Z00711	F14	1433	N		<i>Tricoryne elatior (NC)</i>	Yellow Rush-lily	LILIACEAE		
4	C04613	F14	8641	Y		<i>Tricoryne tenella</i>	Tufted Yellow Rush-lily	LILIACEAE		
2	U01822	F14	3793	Y	*	<i>Tritolium campestre</i>	Hop Clover	LEGUMINOSAE		
2	K00101	F14	187	N		<i>Triglochin centrocarpum (NC)</i>	Dwarf Arrowgrass	JUNCAGINACEAE		
3	Q02744	F14	5534	Y		<i>Veronica hillebrandii</i>	Rigid Speedwell	SCROPHULARIACEAE		
3	G00011	F14	7	Y	*	<i>Vulpia muralis</i>	Wall Fescue	GRAMINEAE		
2	U04098	F14	7892	Y	*	<i>Vulpia myuros f. megalura</i>	Fox-tail Fescue	GRAMINEAE		
1	Y00268	F14	567	Y	*	<i>Vulpia myuros f. myuros</i>	Rat's-tail Fescue	GRAMINEAE		
1	S11041	F14	10488	Y	*	<i>Vulpia sp.</i>	Fescue	GRAMINEAE		
6	K02849	F14	5707	Y		<i>Wahlenbergia gracilentia</i>	Annual Bluebell	CAMPANULACEAE		
2	Z20203	F14	10944	Y		<i>Xanthorrhoea semiplana ssp.</i>	Yacca	LILIACEAE		
3	S04477	F14	8434	Y		<i>Xanthorrhoea semiplana ssp. tateana</i>	Tate's Grass-tree	LILIACEAE		
1	S02401	F14	13196	Y		<i>Xanthosia huegelii</i>	Hairy Xanthosia	UMBELLIFERAE		
1	W03107	F14	12950	Y		<i>Xerochrysum bracteatum</i>	Golden Everlasting	COMPOSITAE		
1	S01581	F15	13053	Y	*	<i>Acacia longifolia ssp. longifolia</i>	Sallow Wattle	LEGUMINOSAE		
13	K03753	F15	13054	Y		<i>Acacia longifolia ssp. sophorae</i>	Coastal Wattle	LEGUMINOSAE		
2	W01583	F15	3317	Y		<i>Acacia mearnsii</i>	Black Wattle	LEGUMINOSAE		
2	W01591	F15	3332	N		<i>Acacia myrtifolia (NC)</i>	Myrtle Wattle	LEGUMINOSAE		
1	S05305	F15	11695	N		<i>Acacia myrtifolia var. myrtifolia (NC)</i>	Myrtle Wattle	LEGUMINOSAE		
1	C01605	F15	3356	Y		<i>Acacia pycnantha</i>	Golden Wattle	LEGUMINOSAE		
11	U03758	F15	7311	Y		<i>Acacia retinodes var. uncinifolia</i>	Coast Silver Wattle	LEGUMINOSAE		
1	Z05495	F15	13298	Y		<i>Acacia sp. Winged (C.R.Alcock 4936)</i>	Angled Wattle	LEGUMINOSAE		
4	M01618	F15	3377	Y		<i>Acacia spinescens</i>	Spiny Wattle	LEGUMINOSAE		
1	Q01628	F15	13046	Y		<i>Acacia verticillata ssp. ovoidea</i>	Prickly Moses	LEGUMINOSAE		
1	W04867	F15	9070	Y		<i>Acaena novae-zelandiae</i>	Biddy-biddy	ROSACEAE		
3	Q00764	F15	1538	Y		<i>Acianthus pusillus</i>	Mosquito Orchid	ORCHIDACEAE		
1	G02407	F15	4943	Y		<i>Acrotriche cordata</i>	Blunt-leaf Ground-berry	EPACRIDACEAE		
1	Q03552	F15	12962	Y		<i>Actites megalocarpa</i>	Coast Sow-thistle	COMPOSITAE		
6	Q00896	F15	1737	Y		<i>Adenanthos terminalis</i>	Yellow Gland-flower	PROTEACEAE		
1	A10024	F15	9471	Y		<i>Agrostis sp.</i>	Blown-grass/Bent Grass	GRAMINEAE		
1	U00270	F15	570	Y	*	<i>Aira cupaniana</i>	Small Hair-grass	GRAMINEAE		
1	E10026	F15	9473	Y	*	<i>Aira sp.</i>	Hair-grass	GRAMINEAE		
4	Q03632	F15	7078	Y		<i>Allocasuarina pusilla</i>	Dwarf Oak-bush	CASUARINACEAE		
1	W03635	F15	7083	Y		<i>Allocasuarina striata</i>	Stalked Oak-bush	CASUARINACEAE		
2	A03636	F15	7085	Y		<i>Allocasuarina verticillata</i>	Drooping Sheoak	CASUARINACEAE		
3	A00300	F15	640	Y	*	<i>Ammophila arenaria</i>	Marram Grass	GRAMINEAE		
5	M02442	F15	5022	Y	*	<i>Anagallis arvensis</i>	Pimpernel	PRIMULACEAE		
1	W03811	F15	7425	Y		<i>Apium annuum</i>	Annual Celery	UMBELLIFERAE		
2	K02953	F15	5855	Y	*	<i>Arctotheca calendula</i>	Cape Weed	COMPOSITAE		

10	C04577	F15	13059	Y	*	<i>Asparagus asparagoides</i>	Bridal Creeper	LILIACEAE		
1	Z02955	F15	5861	Y	*	<i>Aster subulatus</i>	Aster-weed	COMPOSITAE		
3	A02412	F15	4955	Y		<i>Astroloma conostephioides</i>	Flame Heath	EPACRIDACEAE		
4	C02413	F15	4960	Y		<i>Astroloma humifusum</i>	Cranberry Heath	EPACRIDACEAE		
2	A03688	F15	7183	Y	*	<i>Atriplex prostrata</i>	Creeping Saltbush	CHENOPODIACEAE		
1	S00165	F15	13174	Y		<i>Austrodanthonia caespitosa</i>	Common Wallaby-grass	GRAMINEAE		
2	C00177	F15	13183	Y		<i>Austrodanthonia setacea</i>	Small-flower Wallaby-grass	GRAMINEAE		
3	Q03844	F15	12891	Y		<i>Austrostipa flavescens</i>	Coast Spear-grass	GRAMINEAE		
1	Y00144	F15	12899	Y		<i>Austrostipa mundula</i>	Neat Spear-grass	GRAMINEAE		
1	E10950	F15	13072	Y		<i>Austrostipa sp.</i>	Spear-grass	GRAMINEAE		
1	M00154	F15	12914	Y		<i>Austrostipa stipoides</i>	Coast Spear-grass	GRAMINEAE		
3	K00277	F15	585	Y	*	<i>Avellinia michelii</i>	Avellinia	GRAMINEAE		
1	Y00128	F15	242	Y	*	<i>Avena fatua</i>	Wild Oat	GRAMINEAE		
6	S00897	F15	1739	Y		<i>Banksia marginata</i>	Silver Banksia	PROTEACEAE		
5	U00898	F15	1741	Y		<i>Banksia ornata</i>	Desert Banksia	PROTEACEAE		
1	S03801	F15	7398	Y		<i>Baumea juncea</i>	Bare Twig-rush	CYPERACEAE		
3	Y01916	F15	3947	Y		<i>Beyeria lechenaultii</i>	Pale Turpentine Bush	EUPHORBIACEAE		
6	M01502	F15	3157	N		<i>Billardiera cymosa</i> (NC)	Sweet Apple-berry	PITTOSPORACEAE		
2	Q10128	F15	9575	Y		<i>Billardiera sp.</i>	Apple-berry	PITTOSPORACEAE		
2	E20030	F15	10771	Y		<i>Brachyloma ericoides</i> ssp.	Brush Heath	EPACRIDACEAE		
5	Y02416	F15	4970	Y		<i>Brachyloma ericoides</i> ssp. <i>ericoides</i>	Brush Heath	EPACRIDACEAE		
1	E03970	F15	12923	Y		<i>Brachyscome breviscapis</i>	Short-stem Daisy	COMPOSITAE		R
1	G01403	F15	2853	Y	*	<i>Brassica tournefortii</i>	Wild Turnip	CRUCIFERAE		
1	Y00224	F15	478	Y	*	<i>Briza maxima</i>	Large Quaking-grass	GRAMINEAE		
3	K00225	F15	479	Y	*	<i>Briza minor</i>	Lesser Quaking-grass	GRAMINEAE		
1	G00207	F15	429	Y	*	<i>Bromus diandrus</i>	Great Brome	GRAMINEAE		
1	A04356	F15	8214	Y	*	<i>Bromus hordeaceus</i> ssp. <i>hordeaceus</i>	Soft Brome	GRAMINEAE		
1	Y00208	F15	433	Y	*	<i>Bromus madritensis</i>	Compact Brome	GRAMINEAE		
1	K00209	F15	435	Y	*	<i>Bromus rubens</i>	Red Brome	GRAMINEAE		
2	E00670	F15	1379	Y		<i>Burchardia umbellata</i>	Milkmaids	LILIACEAE		
3	K01405	F15	2859	Y	*	<i>Cakile maritima</i> ssp. <i>maritima</i>	Two-horned Sea Rocket	CRUCIFERAE		
1	Q10160	F15	9607	Y		<i>Caladenia sp.</i>	Spider-orchid	ORCHIDACEAE		
3	M01042	F15	2095	Y		<i>Calandrinia brevipedata</i>	Short-stalked Purslane	PORTULACACEAE		
1	Z01043	F15	2097	Y		<i>Calandrinia calyptata</i>	Pink Purslane	PORTULACACEAE		
3	S04205	F15	8041	Y		<i>Calytrix glaberrima</i>	Smooth Heath-myrtle	MYRTACEAE		
1	Z02207	F15	4491	Y		<i>Calytrix tetragona</i>	Common Fringe-myrtle	MYRTACEAE		
1	M00462	F15	1012	Y		<i>Carex appressa</i>	Tall Sedge	CYPERACEAE		
6	M01318	F15	2692	Y		<i>Cassytha glabella</i> f. <i>dispar</i>	Slender Dodder-laurel	LURACEAE		
2	M00226	F15	13139	Y	*	<i>Catapodium rigidum</i>	Rigid Fescue	GRAMINEAE		
1	U02470	F15	5078	Y		<i>Centaurium spicatum</i>	Spike Centaury	GENTIANACEAE		
1	S05445	F15	12261	Y		<i>Centella asiatica</i>	Asian Centella	UMBELLIFERAE		
1	Y00604	F15	1277	Y		<i>Centrolepis aristata</i>	Pointed Centrolepis	CENTROLEPIDACEAE		
1	C01065	F15	2134	Y	*	<i>Cerastium balearicum</i>	Chickweed	CARYOPHYLLACEAE		
4	Y05396	F15	11953	Y	*	<i>Cerastium pumilum</i>	Chickweed	CARYOPHYLLACEAE		
2	Y04992	F15	9324	Y		<i>Chamaescilla corymbosa</i> var. <i>corymbosa</i>	Blue Squill	LILIACEAE		
1	Z01175	F15	2339	Y	*	<i>Chenopodium glaucum</i>	Glaucous Goosefoot	CHENOPODIACEAE		
12	M01326	F15	13220	Y		<i>Clematis microphylla</i> var. <i>microphylla</i>	Old Man's Beard	RANUNCULACEAE		
1	W01999	F15	4106	Y		<i>Comesperma volubile</i>	Love Creeper	POLYGALACEAE		
1	A00900	F15	1745	Y		<i>Conospermum patens</i>	Slender Smoke-bush	PROTEACEAE		

1	A05480	F15	12350	N		<i>Convolvulus erubescens</i> (NC)	Australian Bindweed	CONVOLVULACEAE		
4	Q03756	F15	7306	Y		<i>Correa alba</i> var. <i>pannosa</i>	White Correa	RUTACEAE		R
1	S03757	F15	13221	Y		<i>Correa backhouseana</i> var. <i>coriacea</i>	Thick-leaf Correa	RUTACEAE		
4	Z04619	F15	12658	Y		<i>Correa eburnea</i>		RUTACEAE		V
8	Y01968	F15	4043	Y		<i>Correa pulchella</i>	Salmon Correa	RUTACEAE		
1	K01969	F15	4048	N		<i>Correa reflexa</i> var. <i>reflexa</i> (NC)	Common Correa	RUTACEAE		
1	Y10264	F15	9711	Y		<i>Corybas</i> sp.	Helmet-orchid	ORCHIDACEAE		
1	C03045	F15	6013	Y		<i>Cotula australis</i>	Common Cotula	COMPOSITAE		
1	Y05044	F15	9387	Y		<i>Cotula vulgaris</i> var. <i>australasica</i>	Slender Cotula	COMPOSITAE		
4	W01487	F15	3115	Y		<i>Crassula decumbens</i> var. <i>decumbens</i>	Spreading Crassula	CRASSULACEAE		
4	A00880	F15	1710	N		<i>Crassula sieberiana</i> ssp. <i>tetramera</i> (NC)	Australian Stonecrop	CRASSULACEAE		
1	C03785	F15	12484	Y		<i>Cullen australasicum</i>	Tall Scurf-pea	LEGUMINOSAE		
1	W00491	F15	1055	Y		<i>Cyperus gymnocaulos</i>	Spiny Flat-sedge	CYPERACEAE		
1	S04337	F15	8185	Y		<i>Dampiera dysantha</i>	Shrubby Dampiera	GOODENIACEAE		
5	Z10303	F15	9750	N		<i>Danthonia</i> sp. (NC)	Wallaby-grass	GRAMINEAE		
6	W02359	F15	4841	Y		<i>Daucus glochidiatus</i>	Native Carrot	UMBELLIFERAE		
1	U01662	F15	3480	Y		<i>Daviesia brevifolia</i>	Leafless Bitter-pea	LEGUMINOSAE		
6	C01665	F15	3483	Y		<i>Daviesia pectinata</i>	Zig-zag Bitter-pea	LEGUMINOSAE		R
1	G01667	F15	3485	N		<i>Daviesia ulicifolia</i> (NC)	Gorse Bitter-pea	LEGUMINOSAE		
8	G04827	F15	12469	Y		<i>Dianella brevicaulis</i>	Short-stem Flax-lily	LILIACEAE		
8	G15171	F15	10687	N		<i>Dianella revoluta</i> (NC)		LILIACEAE		
2	C04893	F15	9133	Y		<i>Dianella revoluta</i> var. <i>revoluta</i>	Black-anther Flax-lily	LILIACEAE		
4	Q02524	F15	5186	Y		<i>Dichondra repens</i>	Kidney Weed	CONVOLVULACEAE		
3	U01670	F15	3494	Y		<i>Dillwynia hispida</i>	Red Parrot-pea	LEGUMINOSAE		
2	E04886	F15	9113	Y		<i>Disphyma crassifolium</i> ssp. <i>clavellatum</i>	Round-leaf Pigface	AIZOACEAE		
2	Z02011	F15	4131	Y		<i>Dodonaea humilis</i>	Dwarf Hop-bush	SAPINDACEAE		
1	U04726	F15	8790	Y		<i>Dodonaea viscosa</i> ssp. <i>cuneata</i>	Wedge-leaf Hop-bush	SAPINDACEAE		
2	S03457	F15	6799	Y		<i>Drosera macrantha</i> ssp. <i>planchonii</i>	Climbing Sundew	DROSERACEAE		
2	W01363	F15	2761	N		<i>Drosera whittakeri</i> (NC)	Scented Sundew	DROSERACEAE		
1	C00117	F15	224	Y	*	<i>Ehrharta calycina</i>	Perennial Veldt Grass	GRAMINEAE		
5	G00119	F15	226	Y	*	<i>Ehrharta longiflora</i>	Annual Veldt Grass	GRAMINEAE		
2	Q01504	F15	3160	Y		<i>Enchylaena tomentosa</i> var. <i>tomentosa</i>	Ruby Saltbush	CHENOPODIACEAE		
1	W01867	F15	3857	Y	*	<i>Erodium cicutarium</i>	Cut-leaf Heron's-bill	GERANIACEAE		
1	M02214	F15	4512	Y		<i>Eucalyptus baxteri</i>	Brown Stringybark	MYRTACEAE		
11	Z02223	F15	4533	Y		<i>Eucalyptus cosmophylla</i>	Cup Gum	MYRTACEAE		
11	U02226	F15	4541	N		<i>Eucalyptus diversifolia</i> (NC)	Coastal White Mallee	MYRTACEAE		
3	M02230	F15	4549	Y		<i>Eucalyptus fasciculosa</i>	Pink Gum	MYRTACEAE		
1	E02238	F15	4566	Y		<i>Eucalyptus gracilis</i>	Yorrell	MYRTACEAE		
1	S05101	F15	9429	Y		<i>Eucalyptus leptophylla</i>	Narrow-leaf Red Mallee	MYRTACEAE		
1	E02246	F15	4585	N		<i>Eucalyptus leucoxylon</i> (NC)	South Australian Blue Gum	MYRTACEAE		
5	Y05688	F15	12729	Y		<i>Eucalyptus phenax</i> ssp. <i>compressa</i>	Kangaroo Island Mallee	MYRTACEAE		
1	C02261	F15	4631	Y		<i>Eucalyptus porosa</i>	Mallee Box	MYRTACEAE		
1	Z03091	F15	6087	Y		<i>Euchiton sphaericus</i>	Annual Cudweed	COMPOSITAE		
4	S01929	F15	3978	Y	*	<i>Euphorbia paralias</i>	Sea Spurge	EUPHORBIACEAE		
1	Z01935	F15	3987	Y	*	<i>Euphorbia terracina</i>	False Caper	EUPHORBIACEAE		
1	M20086	F15	12572	Y		<i>Eutaxia</i> sp.	Eutaxia	LEGUMINOSAE		
1	S04785	F15	8908	Y		<i>Frankenia pauciflora</i> var. <i>gunnii</i>	Southern Sea-heath	FRANKENIACEAE		
2	K00517	F15	1097	Y		<i>Gahnia deusta</i>	Limestone Saw-sedge	CYPERACEAE		
3	A00520	F15	1104	Y		<i>Gahnia lanigera</i>	Black Grass Saw-	CYPERACEAE		

							sedge			
1	G00523	F15	1110	Y			<i>Gahnia trifida</i>	Cutting Grass	CYPERACEAE	
1	G02503	F15	5146	Y			<i>Galium gaudichaudii</i>	Rough Bedstraw	RUBIACEAE	
3	Y02504	F15	5148	Y	*		<i>Galium murale</i>	Small Bedstraw	RUBIACEAE	
1	U01874	F15	3871	Y	*		<i>Geranium molle</i> var. <i>molle</i>	Soft Geranium	GERANIACEAE	
4	A01876	F15	3877	Y			<i>Geranium retrorsum</i>	Grassland Geranium	GERANIACEAE	
1	K10433	F15	9880	Y			<i>Geranium</i> sp.	Geranium	GERANIACEAE	
1	E00734	F15	1465	Y	*		<i>Gladiolus tristis</i>	Evening-flower Gladiolus	IRIDACEAE	
1	M02486	F15	12976	Y	*		<i>Gomphocarpus cancellatus</i>	Broad-leaf Cotton- bush	ASCLEPIADACEAE	
1	Y02328	F15	4779	Y			<i>Gonocarpus mezianus</i>	Broad-leaf Raspwort	HALORAGACEAE	
4	U02330	F15	4786	Y			<i>Gonocarpus tetragynus</i>	Small-leaf Raspwort	HALORAGACEAE	
5	S02869	F15	5734	Y			<i>Goodenia amplexans</i>	Clasping Goodenia	GOODENIACEAE	
2	W02879	F15	5751	Y			<i>Goodenia geniculata</i>	Bent Goodenia	GOODENIACEAE	
1	Z02891	F15	5771	Y			<i>Goodenia pinnatifida</i>	Cut-leaf Goodenia	GOODENIACEAE	
2	G02899	F15	5783	Y			<i>Goodenia varia</i>	Sticky Goodenia	GOODENIACEAE	
1	Q04352	F15	8208	Y			<i>Goodenia willisiana</i>	Silver Goodenia	GOODENIACEAE	
1	Z04131	F15	7946	N			<i>Grevillea lavandulacea</i> var. <i>lavandulacea</i> (NC)	Spider-flower	PROTEACEAE	
1	Q00908	F15	1761	N			<i>Grevillea lavandulacea</i> var. <i>sericea</i> (NC)	Spider-flower	PROTEACEAE	
2	C00929	F15	12760	Y			<i>Hakea mitchellii</i>	Heath Needlebush	PROTEACEAE	
3	Z00931	F15	1808	Y			<i>Hakea rostrata</i>	Beaked Hakea	PROTEACEAE	
5	Q00932	F15	1810	Y			<i>Hakea rugosa</i>	Dwarf Hakea	PROTEACEAE	
1	S03157	F15	6197	Y			<i>Helichrysum leucopsidium</i>	Satin Everlasting	COMPOSITAE	
1	C10481	F15	9928	N			<i>Helichrysum</i> sp. (NC)		COMPOSITAE	
1	U01290	F15	2620	Y			<i>Hemichroa pentandra</i>	Trailing Hemichroa	AMARANTHACEAE	
3	A01080	F15	2167	N			<i>Hibbertia riparia</i> (NC)	Guinea-flower	DILLENIACEAE	
2	K20105	F15	10846	N			<i>Hibbertia sericea</i> var. (NC)	Silky Guinea-flower	DILLENIACEAE	
2	C01349	F15	2738	N			<i>Hibbertia sericea</i> var. (NC)	Silky Guinea-flower	DILLENIACEAE	
3	K15173	F15	13390	Y			<i>Hibbertia</i> sp. <i>Glabriuscula</i> (D.J. Whibley 9012)	Smooth Guinea-flower	DILLENIACEAE	
1	Z01351	F15	2742	Y			<i>Hibbertia virgata</i>	Twiggy Guinea-flower	DILLENIACEAE	
1	M00218	F15	13422	Y	*		<i>Hordeum glaucum</i>	Blue Barley-grass	GRAMINEAE	
1	W01427	F15	13047	Y	*		<i>Hornungia procumbens</i>	Oval Purse	CRUCIFERAE	
1	Q03172	F15	6227	Y			<i>Hyalosperma demissum</i>	Dwarf Sunray	COMPOSITAE	
1	A02368	F15	4857	Y			<i>Hydrocotyle callicarpa</i>	Tiny Pennywort	UMBELLIFERAE	
4	Y03196	F15	6277	Y	*		<i>Hypochaeris glabra</i>	Smooth Cat's Ear	COMPOSITAE	
2	K03197	F15	6278	Y	*		<i>Hypochaeris radicata</i>	Rough Cat's Ear	COMPOSITAE	
5	K00593	F15	1262	Y			<i>Hypolaena fastigiata</i>	Tassel Rope-rush	RESTIONACEAE	
1	C00565	F15	1181	Y			<i>Isolepis cernua</i>	Nodding Club-rush	CYPERACEAE	
1	C00573	F15	1205	Y			<i>Isolepis marginata</i>	Little Club-rush	CYPERACEAE	
8	K00577	F15	1215	Y			<i>Isolepis nodosa</i>	Knobby Club-rush	CYPERACEAE	
1	A00580	F15	1221	Y			<i>Isolepis stellata</i>	Star Club-rush	CYPERACEAE	
1	Q00632	F15	1321	Y			<i>Juncus pauciflorus</i>	Loose-flower Rush	JUNCACEAE	
3	E01702	F15	3562	Y			<i>Kennedia prostrata</i>	Scarlet Runner	LEGUMINOSAE	
2	Z02275	F15	4665	Y			<i>Kunzea pomifera</i>	Muntries	MYRTACEAE	
11	G00311	F15	668	Y	*		<i>Lagurus ovatus</i>	Hare's Tail Grass	GRAMINEAE	
1	K02117	F15	4337	Y			<i>Lasiopetalum discolor</i>	Coast Velvet-bush	STERCULIACEAE	
2	W00679	F15	1390	N			<i>Laxmannia sessiliflora</i> (NC)	Dwarf Wire-lily	LILIACEAE	
2	W03203	F15	12992	Y			<i>Leiocarpa supina</i>	Coast Plover-daisy	COMPOSITAE	
2	M00594	F15	1263	Y			<i>Lepidobolus drapetocoleus</i>	Scale Shedder	RESTIONACEAE	
3	M00526	F15	1114	Y			<i>Lepidosperma carphoides</i>	Black Rapier-sedge	CYPERACEAE	
2	Z00527	F15	1115	Y			<i>Lepidosperma</i>	Spreading Sword-	CYPERACEAE	

						<i>concavum</i>	sedge			
4	Q00528	F15	1116	N		<i>Lepidosperma congestum (NC)</i>	Clustered Sword-sedge	CYPERACEAE		
7	S00529	F15	1117	Y		<i>Lepidosperma gladiatum</i>	Coast Sword-sedge	CYPERACEAE		
6	Q00536	F15	1125	Y		<i>Lepidosperma viscidum</i>	Sticky Sword-sedge	CYPERACEAE		
1	Y00808	F15	1601	Y		<i>Leporella fimbriata</i>	Fringed Hare-orchid	ORCHIDACEAE		
1	K05109	F15	9438	Y		<i>Leptospermum continentale</i>	Prickly Tea-tree	MYRTACEAE		
2	K02281	F15	4677	Y		<i>Leptospermum myrsinoides</i>	Heath Tea-tree	MYRTACEAE		
4	K02989	F15	5911	Y		<i>Leucophyta brownii</i>	Coast Cushion Bush	COMPOSITAE		
6	Y02432	F15	4995	Y		<i>Leucopogon parviflorus</i>	Coast Beard-heath	EPACRIDACEAE		
2	M02434	F15	12996	Y		<i>Leucopogon virgatus var. virgatus</i>	Common Beard-heath	EPACRIDACEAE		
2	G02927	F15	5812	Y		<i>Levenhookia dubia</i>	Hairy Stylewort	STYLIDIACEAE		
1	Y02928	F15	5813	Y		<i>Levenhookia pusilla</i>	Tiny Stylewort	STYLIDIACEAE		
1	K15085	F15	10601	Y		<i>Lichen sp.</i>		FAMILY NOT ASSIGNED		
1	M02450	F15	5044	Y	*	<i>Limonium companyonis</i>	Sea-lavender	LIMONIACEAE		
1	K04925	F15	9193	Y		<i>Logania crassifolia</i>	Coast Logania	LOGANIACEAE		
1	A02456	F15	5053	Y		<i>Logania linifolia</i>	Flax-leaf Logania	LOGANIACEAE		
1	U03706	F15	7219	Y	*	<i>Lolium rigidum</i>	Wimmera Ryegrass	GRAMINEAE		
3	U04874	F15	9091	Y		<i>Lomandra collina</i>	Sand Mat-rush	LILIACEAE		
2	M00682	F15	1394	Y		<i>Lomandra effusa</i>	Scented Mat-rush	LILIACEAE		
1	S00685	F15	1397	Y		<i>Lomandra juncea</i>	Desert Mat-rush	LILIACEAE		
2	M20114	F15	10855	Y		<i>Lomandra micrantha ssp.</i>	Small-flower Mat-rush	LILIACEAE		
1	M04458	F15	8410	Y		<i>Lomandra micrantha ssp. micrantha</i>	Small-flower Mat-rush	LILIACEAE		
2	M04810	F15	8953	Y		<i>Lomandra micrantha ssp. tuberculata</i>	Small-flower Mat-rush	LILIACEAE		
1	M04730	F15	8797	Y		<i>Lomandra multiflora ssp. dura</i>	Hard Mat-rush	LILIACEAE		
1	E04542	F15	8524	Y		<i>Melaleuca brevifolia</i>	Short-leaf Honey-myrtle	MYRTACEAE		
4	C02289	F15	4692	Y		<i>Melaleuca decussata</i>	Totem-poles	MYRTACEAE		
1	Z02291	F15	4701	Y		<i>Melaleuca gibbosa</i>	Slender Honey-myrtle	MYRTACEAE		
1	U02294	F15	12604	N		<i>Melaleuca lanceolata ssp. lanceolata (NC)</i>	Dryland Tea-tree	MYRTACEAE		
2	C01729	F15	13227	Y	*	<i>Melilotus indicus</i>	King Island Melilot	LEGUMINOSAE		
1	E04454	F15	8394	Y		<i>Microseris lanceolata</i>	Yam Daisy	COMPOSITAE		
2	G03223	F15	6324	Y		<i>Millotia tenuifolia var. tenuifolia</i>	Soft Millotia	COMPOSITAE		
1	Q03228	F15	6339	Y		<i>Minuria leptophylla</i>	Minnie Daisy	COMPOSITAE		
2	M15166	F15	10682	Y		<i>Moss sp.</i>		FAMILY NOT ASSIGNED		
3	M00974	F15	1945	Y		<i>Muehlenbeckia adpressa</i>	Climbing Lignum	POLYGONACEAE		
10	U00978	F15	1955	Y		<i>Muehlenbeckia gunnii</i>	Coastal Climbing Lignum	POLYGONACEAE		
2	K02805	F15	5632	Y		<i>Myoporum insulare</i>	Common Boobialla	MYOPORACEAE		
1	G00435	F15	946	Y		<i>Neurachne alopecuroidea</i>	Fox-tail Mulga-grass	GRAMINEAE		
3	Q02664	F15	5404	Y	*	<i>Nicotiana glauca</i>	Tree Tobacco	SOLANACEAE		
2	A02668	F15	5410	Y		<i>Nicotiana maritima</i>	Coast Tobacco	SOLANACEAE		
17	M03234	F15	6350	Y		<i>Olearia axillaris</i>	Coast Daisy-bush	COMPOSITAE		
5	A03256	F15	6397	Y		<i>Olearia ramulosa</i>	Twiggy Daisy-bush	COMPOSITAE		
1	K02513	F15	5163	Y		<i>Opercularia turpis</i>	Twiggy Stinkweed	RUBIACEAE		
1	K01861	F15	3846	N		<i>Oxalis perennans (NC)</i>	Native Sorrel	OXALIDACEAE		
1	M01862	F15	3848	Y	*	<i>Oxalis pes-caprae</i>	Soursob	OXALIDACEAE		
1	K10725	F15	10172	Y		<i>Oxalis sp.</i>	Sorrel	OXALIDACEAE		
2	Y03160	F15	6204	Y		<i>Ozothamnus turbinatus</i>	Coast Bush-everlasting	COMPOSITAE		
1	U00318	F15	686	Y	*	<i>Parapholis incurva</i>	Curly Ryegrass	GRAMINEAE		
4	G00891	F15	1726	N		<i>Parietaria debilis (NC)</i>	Smooth-nettle	URTICACEAE		
1	Y00752	F15	1505	Y		<i>Patersonia fragilis</i>	Short Purple-flag	IRIDACEAE		

2	G01879	F15	3885	Y		<i>Pelargonium australe</i>	Australian Pelargonium	GERANIACEAE		
1	E00186	F15	390	Y	*	<i>Pentaschistis pallida</i>	Pussy Tail	GRAMINEAE		
5	C01737	F15	3658	Y		<i>Phyllota pleurandroides</i>	Heathy Phyllota	LEGUMINOSAE		
1	Q02128	F15	4353	Y		<i>Pimelea glauca</i>	Smooth Riceflower	THYMELAEACEAE		
15	Y02140	F15	4373	Y		<i>Pimelea serpyllifolia</i> <i>ssp. serpyllifolia</i>	Thyme Riceflower	THYMELAEACEAE		
2	S02817	F15	5650	Y		<i>Plantago hispida</i>	Hairy Plantain	PLANTAGINACEAE		
7	G01739	F15	3660	Y		<i>Platylobium obtusangulum</i>	Holly Flat-pea	LEGUMINOSAE		
1	Z00243	F15	522	N	*	<i>Poa annua (NC)</i>	Winter Grass	GRAMINEAE		
3	M00250	F15	532	Y		<i>Poa halmaturina</i>	Kangaroo Island Poa	GRAMINEAE		
2	M03710	F15	13447	Y		<i>Poa poiformis</i> var. <i>poiformis</i>	Coast Tussock-grass	GRAMINEAE		
3	K03285	F15	6467	Y		<i>Podotheca angustifolia</i>	Sticky Long-heads	COMPOSITAE		
1	E01082	F15	2173	Y	*	<i>Polycarpon tetraphyllum</i>	Four-leaf Allseed	CARYOPHYLLACEAE		
2	Z00315	F15	674	Y	*	<i>Polypogon monspeliensis</i>	Annual Beard-grass	GRAMINEAE		
1	E02042	F15	4177	Y		<i>Pomaderris obcordata</i>	Wedge-leaf Pomaderris	RHAMNACEAE		
2	G02043	F15	4178	N		<i>Pomaderris oraria (NC)</i>	Coast Pomaderris	RHAMNACEAE		
2	Y05088	F15	9411	Y		<i>Pomaderris paniculosa</i> <i>ssp. paniculosa</i>	Mallee Pomaderris	RHAMNACEAE		
1	W03679	F15	7173	Y		<i>Poranthera microphylla</i>	Small Poranthera	EUPHORBIACEAE		
1	C02617	F15	5341	Y		<i>Prostanthera chlorantha</i>	Green Mintbush	LABIATAE		R
6	Q01952	F15	4019	Y		<i>Pseudanthus micranthus</i>	Fringed Pseudanthus	EUPHORBIACEAE		R
2	W04003	F15	7756	Y		<i>Pseudognaphalium luteoalbum</i>	Jersey Cudweed	COMPOSITAE		
1	M04406	F15	8292	Y		<i>Pterostylis dolichocheila</i>	Mallee Shell-orchid	ORCHIDACEAE		
1	Z00843	F15	1661	Y		<i>Pterostylis nana</i>	Dwarf Greenhood	ORCHIDACEAE		
1	Q00852	F15	1671	N		<i>Pterostylis sp. (NC)</i>		ORCHIDACEAE		
1	Z00851	F15	1670	N		<i>Pterostylis vittata (NC)</i>	Banded Greenhood	ORCHIDACEAE		
1	Y03816	F15	7434	Y		<i>Pultenaea canaliculata</i> var. <i>latifolia</i>	Soft Bush-pea	LEGUMINOSAE		
1	K01757	F15	3687	Y		<i>Pultenaea laxiflora</i>	Loose-flower Bush-pea	LEGUMINOSAE		
1	K01765	F15	3697	Y		<i>Pultenaea tenuifolia</i>	Narrow-leaf Bush-pea	LEGUMINOSAE		
3	S01769	F15	3703	Y		<i>Pultenaea trinervis</i>	Three-nerve Bush-pea	LEGUMINOSAE		
5	G01771	F15	3706	Y		<i>Pultenaea viscidula</i>	Dark Bush-pea	LEGUMINOSAE		
2	K00809	F15	12637	Y		<i>Pyrrochis nigricans</i>	Black Fire-orchid	ORCHIDACEAE		
1	W01339	F15	2722	Y		<i>Ranunculus sessiliflorus</i> var. <i>sessiliflorus</i>	Annual Buttercup	RANUNCULACEAE		
3	E20162	F15	10903	Y		<i>Rhagodia candolleana</i> <i>ssp.</i>	Sea-berry Saltbush	CHENOPODIACEAE		
10	C03477	F15	6831	Y		<i>Rhagodia candolleana</i> <i>ssp. candolleana</i>	Sea-berry Saltbush	CHENOPODIACEAE		
4	E00282	F15	593	Y	*	<i>Rostraria cristata</i>	Annual Cat's-tail	GRAMINEAE		
1	W00995	F15	1981	Y	*	<i>Rumex crispus</i>	Curled Dock	POLYGONACEAE		
2	K01085	F15	2179	Y	*	<i>Sagina maritima</i>	Sea Pearlwort	CARYOPHYLLACEAE		
2	S02445	F15	5029	Y		<i>Samolus repens</i>	Creeping Brookweed	PRIMULACEAE		
1	S01653	F15	3450	Y		<i>Sarcocornia blackiana</i>	Thick-head Samphire	CHENOPODIACEAE		
1	E01518	F15	3207	Y		<i>Sarcocornia quinqueflora</i>	Beaded Samphire	CHENOPODIACEAE		
1	Z02911	F15	5797	Y		<i>Scaevola crassifolia</i>	Cushion Fanflower	GOODENIACEAE		
1	S10885	F15	10332	Y		<i>Scaevola sp.</i>	Fanflower	GOODENIACEAE		
1	U00546	F15	1139	Y		<i>Schoenus apogon</i>	Common Bog-rush	CYPERACEAE		
6	A00548	F15	1143	Y		<i>Schoenus breviculmis</i>	Matted Bog-rush	CYPERACEAE		
4	M00550	F15	1150	Y		<i>Schoenus deformis</i>	Small Bog-rush	CYPERACEAE		
1	Q10892	F15	10339	Y		<i>Schoenus sp.</i>	Bog-rush	CYPERACEAE		
2	C01241	F15	2506	Y		<i>Sclerolaena diacantha</i>	Grey Bindyi	CHENOPODIACEAE		
8	S03317	F15	6535	N		<i>Senecio odoratus</i> var. <i>odoratus (NC)</i>	Scented Groundsel	COMPOSITAE		
2	C04429	F15	8331	Y		<i>Senecio picridioides</i>	Purple-leaf Groundsel	COMPOSITAE		

1	Q03324	F15	6548	Y	*	<i>Senecio vulgaris</i>	Common Groundsel	COMPOSITAE		
1	Q02516	F15	5170	Y	*	<i>Sherardia arvensis</i>	Field Madder	RUBIACEAE		
1	Q01096	F15	12057	Y	*	<i>Silene nocturna</i>	Mediterranean Catchfly	CARYOPHYLLACEAE		
4	G02687	F15	5433	Y		<i>Solanum laciniatum</i>	Cut-leaf Kangaroo-apple	SOLANACEAE		
1	W04883	F15	9108	Y	*	<i>Solanum linnaeanum</i>	Apple Of Sodom	SOLANACEAE		
1	G03427	F15	6740	Y		<i>Solenogyne dominii</i>	Smooth Solenogyne	COMPOSITAE		
1	W03211	F15	6300	Y	*	<i>Sonchus asper</i> ssp. <i>glaucescens</i>	Rough Sow-thistle	COMPOSITAE		
3	U03334	F15	6563	Y	*	<i>Sonchus oleraceus</i>	Common Sow-thistle	COMPOSITAE		
6	G00419	F15	913	N		<i>Spinifex sericeus</i> (NC)	Rolling Spinifex	GRAMINEAE		
2	C05377	F15	11905	Y		<i>Sporobolus virginicus</i>	Salt Couch	GRAMINEAE		
11	Q02048	F15	4184	Y		<i>Spyridium coactilifolium</i>	Butterfly Spyridium	RHAMNACEAE	V	V
1	E01110	F15	13541	Y		<i>Stellaria angustifolia</i>	Swamp Starwort	CARYOPHYLLACEAE		
2	Z01107	F15	2227	Y	*	<i>Stellaria media</i>	Chickweed	CARYOPHYLLACEAE		
1	C00433	F15	940	Y	*	<i>Stenotaphrum secundatum</i>	Buffalo Grass	GRAMINEAE		
1	G03339	F15	6573	Y		<i>Stuartina muelleri</i>	Spoon Cudweed	COMPOSITAE		
1	Y02440	F15	5011	Y		<i>Styphelia exarrhena</i>	Desert Heath	EPACRIDACEAE		
11	Q01792	F15	3737	Y		<i>Swainsona lessertiifolia</i>	Coast Swainson-pea	LEGUMINOSAE		
11	E03638	F15	7091	Y		<i>Tetragonia implexicoma</i>	Bower Spinach	AIZOACEAE		
1	E03962	F15	7680	Y		<i>Thelymitra rubra</i>	Salmon Sun-orchid	ORCHIDACEAE		
3	G02123	F15	4346	Y		<i>Thomasia petalocalyx</i>	Paper-flower	STERCULIACEAE		
4	M01270	F15	2584	Y		<i>Threlkeldia diffusa</i>	Coast Bonefruit	CHENOPODIACEAE		
1	M00702	F15	1422	Y		<i>Thysanotus baueri</i>	Mallee Fringe-lily	LILIACEAE		
1	Q04936	F15	9218	Y		<i>Thysanotus patersonii</i>	Twining Fringe-lily	LILIACEAE		
1	U01822	F15	3793	Y	*	<i>Trifolium campestre</i>	Hop Clover	LEGUMINOSAE		
1	C01825	F15	3797	Y	*	<i>Trifolium dubium</i>	Suckling Clover	LEGUMINOSAE		
2	C01841	F15	3819	Y	*	<i>Trifolium tomentosum</i>	Woolly Clover	LEGUMINOSAE		
1	W00107	F15	200	Y		<i>Triglochin striatum</i>	Streaked Arrowgrass	JUNCAGINACEAE		
3	A00108	F15	203	Y		<i>Triglochin trichophorum</i>		JUNCAGINACEAE		
2	W00191	F15	402	Y		<i>Triodia compacta</i>	Spinifex	GRAMINEAE		
2	E03346	F15	6583	Y	*	<i>Urospermum picroides</i>	False Hawkbit	COMPOSITAE		
1	Z01847	F15	3827	Y	*	<i>Vicia sativa</i> ssp. <i>sativa</i>	Common Vetch	LEGUMINOSAE		
1	A03352	F15	6595	Y		<i>Vittadinia australasica</i> var. <i>australasica</i>	Sticky New Holland Daisy	COMPOSITAE		
2	Q03720	F15	7250	Y	*	<i>Vulpia fasciculata</i>	Sand Fescue	GRAMINEAE		
1	G00011	F15	7	Y	*	<i>Vulpia muralis</i>	Wall Fescue	GRAMINEAE		
1	U04098	F15	7892	Y	*	<i>Vulpia myuros</i> f. <i>megalura</i>	Fox-tail Fescue	GRAMINEAE		
3	S04477	F15	8434	Y		<i>Xanthorrhoea semiplana</i> ssp. <i>tateana</i>	Tate's Grass-tree	LILIACEAE		
1	S02401	F15	13196	Y		<i>Xanthosia huegelii</i>	Hairy Xanthosia	UMBELLIFERAE		
1	S05525	F15	12439	Y		<i>Zygophyllum billardierei</i>	Coast Twinleaf	ZYGOPHYLLACEAE		
2	W04867	F16	9070	Y		<i>Acaena novae-zelandiae</i>	Biddy-biddy	ROSACEAE		
2	Q00764	F16	1538	Y		<i>Acianthus pusillus</i>	Mosquito Orchid	ORCHIDACEAE		
1	W03635	F16	7083	Y		<i>Allocasuarina striata</i>	Stalked Oak-bush	CASUARINACEAE		
1	A03636	F16	7085	Y		<i>Allocasuarina verticillata</i>	Drooping Sheoak	CASUARINACEAE		
2	M02442	F16	5022	Y	*	<i>Anagallis arvensis</i>	Pimpernel	PRIMULACEAE		
1	M02946	F16	5840	Y		<i>Angianthus preissianus</i>	Salt Angianthus	COMPOSITAE		
3	W03811	F16	7425	Y		<i>Apium annuum</i>	Annual Celery	UMBELLIFERAE		
1	W00211	F16	444	Y		<i>Bromus arenarius</i>	Sand Brome	GRAMINEAE		
1	S00669	F16	1376	Y		<i>Bulbine semibarbata</i>	Small Leek-lily	LILIACEAE		
3	K01405	F16	2859	Y	*	<i>Cakile maritima</i> ssp. <i>maritima</i>	Two-horned Sea Rocket	CRUCIFERAE		
1	Q03756	F16	7306	Y		<i>Correa alba</i> var. <i>pannosa</i>	White Correa	RUTACEAE		R
2	Y01968	F16	4043	Y		<i>Correa pulchella</i>	Salmon Correa	RUTACEAE		

2	Y05044	F16	9387	Y		<i>Cotula vulgaris</i> var. <i>australasica</i>	Slender Cotula	COMPOSITAE		
1	S00229	F16	488	Y	*	<i>Dactylis glomerata</i>	Cocksfoot	GRAMINEAE		
2	G04827	F16	12469	Y		<i>Dianella brevicaulis</i>	Short-stem Flax-lily	LILIACEAE		
1	E04886	F16	9113	Y		<i>Disphyma crassifolium</i> ssp. <i>clavellatum</i>	Round-leaf Pigface	AIZOACEAE		
1	Z02223	F16	4533	Y		<i>Eucalyptus cosmophylla</i>	Cup Gum	MYRTACEAE		
2	E05342	F16	11770	Y		<i>Eucalyptus leucoxydon</i> ssp. <i>leucoxydon</i>	South Australian Blue Gum	MYRTACEAE		
1	S01929	F16	3978	Y	*	<i>Euphorbia paralias</i>	Sea Spurge	EUPHORBIACEAE		
1	G01931	F16	3980	Y	*	<i>Euphorbia peplus</i>	Petty Spurge	EUPHORBIACEAE		
1	A01876	F16	3877	Y		<i>Geranium retrorsum</i>	Grassland Geranium	GERANIACEAE		
1	Q00932	F16	1810	Y		<i>Hakea rugosa</i>	Dwarf Hakea	PROTEACEAE		
1	M01078	F16	2163	N		<i>Hibbertia sericea</i> var. <i>scabrifolia</i> (NC)	Rough-leaf Guinea-flower	DILLENIACEAE		
1	C02369	F16	4858	Y		<i>Hydrocotyle capillaris</i>	Thread Pennywort	UMBELLIFERAE		
1	K00577	F16	1215	Y		<i>Isolepis nodosa</i>	Knobby Club-rush	CYPERACEAE		
1	Y00292	F16	13999	Y		<i>Lachnagrostis billardierei</i> ssp. <i>billardierei</i>	Coast Blow-grass	GRAMINEAE		
1	W03203	F16	12992	Y		<i>Leiocarpa supina</i>	Coast Plover-daisy	COMPOSITAE		
1	S00529	F16	1117	Y		<i>Lepidosperma gladiatum</i>	Coast Sword-sedge	CYPERACEAE		
1	W02279	F16	4671	Y	*	<i>Leptospermum laevigatum</i>	Coast Tea-tree	MYRTACEAE		
1	S03589	F16	7019	N	*	<i>Lotus uliginosus</i> (NC)	Greater Bird's-foot Trefoil	LEGUMINOSAE		
1	A00644	F16	1340	Y		<i>Luzula meridionalis</i>	Common Wood-rush	JUNCACEAE		
1	C01729	F16	13227	Y	*	<i>Mellilotus indicus</i>	King Island Melilot	LEGUMINOSAE		
1	K02805	F16	5632	Y		<i>Myoporum insulare</i>	Common Boobialla	MYOPORACEAE		
3	A02668	F16	5410	Y		<i>Nicotiana maritima</i>	Coast Tobacco	SOLANACEAE		
1	Q02128	F16	4353	Y		<i>Pimelea glauca</i>	Smooth Riceflower	THYMELAEACEAE		
2	Y02140	F16	4373	Y		<i>Pimelea serpyllifolia</i> ssp. <i>serpyllifolia</i>	Thyme Riceflower	THYMELAEACEAE		
1	G01739	F16	3660	Y		<i>Platylobium obtusangulum</i>	Holly Flat-pea	LEGUMINOSAE		
1	W04003	F16	7756	Y		<i>Pseudognaphalium luteoalbum</i>	Jersey Cudweed	COMPOSITAE		
1	C03477	F16	6831	Y		<i>Rhagodia candolleana</i> ssp. <i>candolleana</i>	Sea-berry Saltbush	CHENOPODIACEAE		
1	K01085	F16	2179	Y	*	<i>Sagina maritima</i>	Sea Pearlwort	CARYOPHYLLACEAE		
1	C01241	F16	2506	Y		<i>Sclerolaena diacantha</i>	Grey Bindyi	CHENOPODIACEAE		
2	Q01264	F16	2574	Y		<i>Sclerolaena uniflora</i>	Small-spine Bindyi	CHENOPODIACEAE		
1	Y03304	F16	6512	N		<i>Senecio glossanthus</i> (NC)	Annual Groundsel	COMPOSITAE		
1	E05414	F16	12011	Y	*	<i>Silene gallica</i> var. <i>gallica</i>	French Catchfly	CARYOPHYLLACEAE		
1	W03211	F16	6300	Y	*	<i>Sonchus asper</i> ssp. <i>glaucescens</i>	Rough Sow-thistle	COMPOSITAE		
1	S03333	F16	6561	Y		<i>Sonchus hydrophilus</i>	Native Sow-thistle	COMPOSITAE		
1	S01777	F16	3719	Y	*	<i>Spartium junceum</i>	Spanish Broom	LEGUMINOSAE		
1	Q05276	F16	11645	Y		<i>Stylidium calcaratum</i>	Spurred Trigger-plant	STYLIDIACEAE		
1	E03638	F16	7091	Y		<i>Tetragonia implexicoma</i>	Bower Spinach	AIZOACEAE		
1	W00191	F16	402	Y		<i>Triodia compacta</i>	Spinifex	GRAMINEAE		
1	E03346	F16	6583	Y	*	<i>Urospermum picroides</i>	False Hawkbit	COMPOSITAE		
1	W01151	F17	2310	Y		<i>Atriplex semibaccata</i>	Berry Saltbush	CHENOPODIACEAE		
1	S01961	F17	4032	Y		<i>Boronia parviflora</i>	Swamp Boronia	RUTACEAE		R
1	K01405	F17	2859	Y	*	<i>Cakile maritima</i> ssp. <i>maritima</i>	Two-horned Sea Rocket	CRUCIFERAE		
1	Z04619	F17	12658	Y		<i>Correa eburnea</i>		RUTACEAE		V
1	S01361	F17	2757	Y		<i>Drosera pygmaea</i>	Tiny Sundew	DROSERACEAE		
1	K00509	F17	1083	Y		<i>Eleocharis sphacelata</i>	Tall Spike-rush	CYPERACEAE		
1	S01929	F17	3978	Y	*	<i>Euphorbia paralias</i>	Sea Spurge	EUPHORBIACEAE		
1	K00577	F17	1215	Y		<i>Isolepis nodosa</i>	Knobby Club-rush	CYPERACEAE		
1	G00311	F17	668	Y	*	<i>Lagurus ovatus</i>	Hare's Tail Grass	GRAMINEAE		

1	M01862	F17	3848	Y	*	<i>Oxalis pes-caprae</i>	Soursob	OXALIDACEAE		
1	S02129	F17	4354	Y		<i>Pimelea humilis</i>	Low Riceflower	THYMELAEACEAE		
1	Z02135	F17	4365	Y		<i>Pimelea octophylla</i>	Woolly Riceflower	THYMELAEACEAE		
1	Y02140	F17	4373	Y		<i>Pimelea serpyllifolia</i> <i>ssp. serpyllifolia</i>	Thyme Riceflower	THYMELAEACEAE		
1	S02445	F17	5029	Y		<i>Samolus repens</i>	Creeping Brookweed	PRIMULACEAE		
1	U03334	F17	6563	Y	*	<i>Sonchus oleraceus</i>	Common Sow-thistle	COMPOSITAE		
1	G00419	F17	913	N		<i>Spinifex sericeus (NC)</i>	Rolling Spinifex	GRAMINEAE		
2	M01994	F17	4098	Y		<i>Tetradlea pilosa ssp. pilosa</i>	Hairy Pink-bells	TREMANDRACEAE		
1	A02480	F17	5104	Y		<i>Villarsia umbricola var. umbricola</i>	Lax Marsh-flower	MENYANTHACEAE		
1	A04808	F17	8945	Y		<i>Viola sieberiana</i>	Tiny Violet	VIOLACEAE		
1	W01591	F18	3332	N		<i>Acacia myrtifolia (NC)</i>	Myrtle Wattle	LEGUMINOSAE		
10	M01598	F18	3344	Y		<i>Acacia paradoxa</i>	Kangaroo Thorn	LEGUMINOSAE		
4	C01605	F18	3356	Y		<i>Acacia pycnantha</i>	Golden Wattle	LEGUMINOSAE		
4	Q01628	F18	13046	Y		<i>Acacia verticillata ssp. ovoidea</i>	Prickly Moses	LEGUMINOSAE		
4	W04867	F18	9070	Y		<i>Acaena novae-zelandiae</i>	Biddy-biddy	ROSACEAE		
2	Z10003	F18	9450	Y		<i>Acaena sp.</i>	Sheep's Burr	ROSACEAE		
1	K04993	F18	9326	Y	*	<i>Acetosella vulgaris</i>	Sorrel	POLYGONACEAE		
1	Q00764	F18	1538	Y		<i>Acianthus pusillus</i>	Mosquito Orchid	ORCHIDACEAE		
1	Q03552	F18	12962	Y		<i>Actites megalocarpa</i>	Coast Sow-thistle	COMPOSITAE		
6	U00270	F18	570	Y	*	<i>Aira cupaniana</i>	Small Hair-grass	GRAMINEAE		
2	W03627	F18	7068	Y		<i>Allocasuarina muelleriana ssp. muelleriana</i>	Common Oak-bush	CASUARINACEAE		
3	A03636	F18	7085	Y		<i>Allocasuarina verticillata</i>	Drooping Sheoak	CASUARINACEAE		
9	M02442	F18	5022	Y	*	<i>Anagallis arvensis</i>	Pimpernel	PRIMULACEAE		
1	Z20019	F18	13167	Y		<i>Apium prostratum var.</i>	Native Celery	UMBELLIFERAE		
1	C03813	F18	13073	Y		<i>Apium prostratum var. filiforme</i>	Native Celery	UMBELLIFERAE		
3	K02953	F18	5855	Y	*	<i>Arctotheca calendula</i>	Cape Weed	COMPOSITAE		
4	A04576	F18	8581	Y		<i>Arthropodium strictum</i>	Common Vanilla-lily	LILIACEAE		
1	M00666	F18	1369	Y	*	<i>Asphodelus fistulosus</i>	Onion Weed	LILIACEAE		
9	C02413	F18	4960	Y		<i>Astroloma humifusum</i>	Cranberry Heath	EPACRIDACEAE		
1	A03688	F18	7183	Y	*	<i>Atriplex prostrata</i>	Creeping Saltbush	CHENOPODIACEAE		
2	S00165	F18	13174	Y		<i>Austrodanthonia caespitosa</i>	Common Wallaby-grass	GRAMINEAE		
4	C00177	F18	13183	Y		<i>Austrodanthonia setacea</i>	Small-flower Wallaby-grass	GRAMINEAE		
2	Q03844	F18	12891	Y		<i>Austrostipa flavescens</i>	Coast Spear-grass	GRAMINEAE		
1	S04769	F18	12910	Y		<i>Austrostipa scabra ssp. falcata</i>	Slender Spear-grass	GRAMINEAE		
1	E10950	F18	13072	Y		<i>Austrostipa sp.</i>	Spear-grass	GRAMINEAE		
1	K00277	F18	585	Y	*	<i>Avellinia michelii</i>	Avellinia	GRAMINEAE		
2	K03913	F18	7620	Y	*	<i>Avena barbata</i>	Bearded Oat	GRAMINEAE		
1	S03801	F18	7398	Y		<i>Baumea juncea</i>	Bare Twig-rush	CYPERACEAE		
3	M01502	F18	3157	N		<i>Billardiera cymosa (NC)</i>	Sweet Apple-berry	PITTOSPORACEAE		
1	Q10128	F18	9575	Y		<i>Billardiera sp.</i>	Apple-berry	PITTOSPORACEAE		
3	W01639	F18	3421	Y		<i>Bossiaea prostrata</i>	Creeping Bossiaea	LEGUMINOSAE		
1	Y00224	F18	478	Y	*	<i>Briza maxima</i>	Large Quaking-grass	GRAMINEAE		
6	K00225	F18	479	Y	*	<i>Briza minor</i>	Lesser Quaking-grass	GRAMINEAE		
5	G00207	F18	429	Y	*	<i>Bromus diandrus</i>	Great Brome	GRAMINEAE		
2	A04356	F18	8214	Y	*	<i>Bromus hordeaceus ssp. hordeaceus</i>	Soft Brome	GRAMINEAE		
1	Y00208	F18	433	Y	*	<i>Bromus madritensis</i>	Compact Brome	GRAMINEAE		
1	K00209	F18	435	Y	*	<i>Bromus rubens</i>	Red Brome	GRAMINEAE		
1	M02354	F18	4831	Y	*	<i>Bupleurum semicompositum</i>	Hare's Ear	UMBELLIFERAE		
1	E00670	F18	1379	Y		<i>Burchardia umbellata</i>	Milkmaids	LILIACEAE		

1	A04208	F18	13186	Y		<i>Bursaria spinosa ssp. spinosa</i>	Sweet Bursaria	PITTOSPORACEAE		
1	K01405	F18	2859	Y	*	<i>Cakile maritima ssp. maritima</i>	Two-horned Sea Rocket	CRUCIFERAE		
1	Y04384	F18	13635	Y		<i>Caladenia carnea</i>	Pink Fingers	ORCHIDACEAE		
1	W04859	F18	9055	Y		<i>Caladenia dilatata complex</i>	Green-comb Spider-orchid	ORCHIDACEAE		
1	A00776	F18	1553	Y		<i>Caladenia latifolia</i>	Pink Caladenia	ORCHIDACEAE		
2	A01056	F18	2123	Y		<i>Calandrinia volubilis</i>	Twining Purslane	PORTULACACEAE		
1	Z02207	F18	4491	Y		<i>Calytrix tetragona</i>	Common Fringe-myrtle	MYRTACEAE		
2	E03010	F18	5946	Y	*	<i>Carduus tenuiflorus</i>	Slender Thistle	COMPOSITAE		
1	Z00463	F18	1014	Y		<i>Carex bichenoviana</i>	Notched Sedge	CYPERACEAE		
1	Q00464	F18	1015	Y		<i>Carex breviculmis</i>	Short-stem Sedge	CYPERACEAE		
1	C00469	F18	1021	Y		<i>Carex gunniana</i>	Mountain Sedge	CYPERACEAE		
2	K01017	F18	2026	N		<i>Carpobrotus rossii (NC)</i>	Native Pigface	AIZOACEAE		
1	U03018	F18	5964	N		<i>Cassinia uncata (NC)</i>	Sticky Cassinia	COMPOSITAE		
2	M01318	F18	2692	Y		<i>Cassytha glabella f. dispar</i>	Slender Dodder-laurel	LAURACEAE		
2	Z01319	F18	2694	Y		<i>Cassytha melantha</i>	Coarse Dodder-laurel	LAURACEAE		
1	U01362	F18	2758	Y		<i>Cassytha pubescens</i>	Downy Dodder-laurel	LAURACEAE		
1	M00226	F18	13139	Y	*	<i>Catapodium rigidum</i>	Rigid Fescue	GRAMINEAE		
1	S00609	F18	1287	Y		<i>Centrolepis polygyna</i>	Wiry Centrolepis	CENTROLEPIDACEAE		
1	E00610	F18	13080	Y		<i>Centrolepis strigosa ssp. strigosa</i>	Hairy Centrolepis	CENTROLEPIDACEAE		
3	G01067	F18	2137	Y	*	<i>Cerastium glomeratum</i>	Common Mouse-ear Chickweed	CARYOPHYLLACEAE		
2	Y04992	F18	9324	Y		<i>Chamaescilla corymbosa var. corymbosa</i>	Blue Squill	LILIACEAE		
5	K04033	F18	7795	Y		<i>Cheilanthes austrotenuifolia</i>	Annual Rock-fern	ADIANTACEAE		
2	Z01175	F18	2339	Y	*	<i>Chenopodium glaucum</i>	Glaucous Goosefoot	CHENOPODIACEAE		
1	K01173	F18	2335	Y		<i>Chenopodium pumilio</i>	Clammy Goosefoot	CHENOPODIACEAE		
1	M02186	F18	4460	Y	*	<i>Citrullus lanatus</i>	Bitter Melon	CUCURBITACEAE		
2	M01326	F18	13220	Y		<i>Clematis microphylla var. microphylla</i>	Old Man's Beard	RANUNCULACEAE		
2	A05480	F18	12350	N		<i>Convolvulus erubescens (NC)</i>	Australian Bindweed	CONVOLVULACEAE		
1	K01385	F18	2798	Y		<i>Convolvulus remotus</i>	Grassy Bindweed	CONVOLVULACEAE		
2	Z04619	F18	12658	Y		<i>Correa eburnea</i>		RUTACEAE		V
1	W01487	F18	3115	Y		<i>Crassula decumbens var. decumbens</i>	Spreading Crassula	CRASSULACEAE		
2	A00880	F18	1710	N		<i>Crassula sieberiana ssp. tetramera (NC)</i>	Australian Stonecrop	CRASSULACEAE		
1	C03785	F18	12484	Y		<i>Cullen australasicum</i>	Tall Scurf-pea	LEGUMINOSAE		
1	W00491	F18	1055	Y		<i>Cyperus gymnocaulos</i>	Spiny Flat-sedge	CYPERACEAE		
1	S00501	F18	1071	Y		<i>Cyperus vaginatus</i>	Stiff Flat-sedge	CYPERACEAE		
1	U04370	F18	8243	Y		<i>Cyrtostylis robusta</i>	Robust Gnat-orchid	ORCHIDACEAE		
2	C10297	F18	9744	Y		<i>Cyrtostylis sp.</i>	Gnat-orchid	ORCHIDACEAE		
1	Z10303	F18	9750	N		<i>Danthonia sp. (NC)</i>	Wallaby-grass	GRAMINEAE		
2	W02359	F18	4841	Y		<i>Daucus glochidiatus</i>	Native Carrot	UMBELLIFERAE		
1	U01662	F18	3480	Y		<i>Daviesia brevifolia</i>	Leafless Bitter-pea	LEGUMINOSAE		
5	G04827	F18	12469	Y		<i>Dianella brevicaulis</i>	Short-stem Flax-lily	LILIACEAE		
2	G15171	F18	10687	N		<i>Dianella revoluta (NC)</i>		LILIACEAE		
8	Q02524	F18	5186	Y		<i>Dichondra repens</i>	Kidney Weed	CONVOLVULACEAE		
1	U01670	F18	3494	Y		<i>Dillwynia hispida</i>	Red Parrot-pea	LEGUMINOSAE		
2	E04886	F18	9113	Y		<i>Disphyma crassifolium ssp. clavellatum</i>	Round-leaf Pigface	AIZOACEAE		
3	E00230	F18	491	Y		<i>Distichlis distichophylla</i>	Emu-grass	GRAMINEAE		
2	M03198	F18	6279	Y	*	<i>Dittrichia graveolens</i>	Stinkweed	COMPOSITAE		
1	G20067	F18	10808	Y		<i>Dodonaea viscosa ssp.</i>	Sticky Hop-bush	SAPINDACEAE		
6	K04781	F18	8902	Y		<i>Dodonaea viscosa ssp. spatulata</i>	Sticky Hop-bush	SAPINDACEAE		
2	W00051	F18	83	Y		<i>Drosera auriculata</i>	Tall Sundew	DROSERACEAE		

4	S03457	F18	6799	Y		<i>Drosera macrantha</i> <i>ssp. planchonii</i>	Climbing Sundew	DROSERACEAE		
2	G01359	F18	2755	Y		<i>Drosera peltata</i>	Pale Sundew	DROSERACEAE		
2	W01363	F18	2761	N		<i>Drosera whittakeri</i> (NC)	Scented Sundew	DROSERACEAE		
4	E05570	F18	12555	Y		<i>Drosera whittakeri</i> <i>ssp.</i> <i>whittakeri</i>		DROSERACEAE		
1	C00117	F18	224	Y	*	<i>Ehrharta calycina</i>	Perennial Veldt Grass	GRAMINEAE		
2	G00119	F18	226	Y	*	<i>Ehrharta longiflora</i>	Annual Veldt Grass	GRAMINEAE		
1	K20069	F18	10810	Y		<i>Einadia nutans</i> <i>ssp.</i>	Climbing Saltbush	CHENOPODIACEAE		
2	W01179	F18	2348	Y		<i>Einadia nutans</i> <i>ssp.</i> <i>nutans</i>	Climbing Saltbush	CHENOPODIACEAE		
1	Q01504	F18	3160	Y		<i>Enchylaena tomentosa</i> <i>var. tomentosa</i>	Ruby Saltbush	CHENOPODIACEAE		
1	Q04900	F18	9145	Y		<i>Epilobium</i> <i>billardierianum</i> <i>ssp.</i> <i>billardierianum</i>	Robust Willow-herb	ONAGRACEAE		
1	Z01871	F18	3866	Y	*	<i>Erodium moschatum</i>	Musky Herons-bill	GERANIACEAE		
2	Z02223	F18	4533	Y		<i>Eucalyptus</i> <i>cosmophylla</i>	Cup Gum	MYRTACEAE		
3	M02230	F18	4549	Y		<i>Eucalyptus fasciculosa</i>	Pink Gum	MYRTACEAE		
1	E05342	F18	11770	Y		<i>Eucalyptus leucoxylo-</i> <i>ssp. leucoxylo-</i>	South Australian Blue Gum	MYRTACEAE		
1	G01923	F18	3970	Y	*	<i>Euphorbia dendroides</i>	Tree Spurge	EUPHORBIACEAE		
2	S01929	F18	3978	Y	*	<i>Euphorbia paralias</i>	Sea Spurge	EUPHORBIACEAE		
2	E01674	F18	13978	Y		<i>Eutaxia microphylla</i>	Common Eutaxia	LEGUMINOSAE		
1	Y00488	F18	1050	Y		<i>Galium migrans</i>	Loose Bedstraw	RUBIACEAE		
2	Y02504	F18	5148	Y	*	<i>Galium murale</i>	Small Bedstraw	RUBIACEAE		
2	U01874	F18	3871	Y	*	<i>Geranium molle</i> <i>var.</i> <i>molle</i>	Soft Geranium	GERANIACEAE		
1	A01876	F18	3877	Y		<i>Geranium retrorsum</i>	Grassland Geranium	GERANIACEAE		
1	C01877	F18	3880	Y		<i>Geranium solanderi</i> <i>var. solanderi</i>	Austral Geranium	GERANIACEAE		
1	S03553	F18	6959	N		<i>Glycine clandestina</i> <i>var. clandestina</i> (NC)	Twining Glycine	LEGUMINOSAE		
3	M02486	F18	12976	Y	*	<i>Gomphocarpus</i> <i>cancellatus</i>	Broad-leaf Cotton- bush	ASCLEPIADACEAE		
7	Y02328	F18	4779	Y		<i>Gonocarpus mezianus</i>	Broad-leaf Raspwort	HALORAGACEAE		
11	S02869	F18	5734	Y		<i>Goodenia amplexans</i>	Clasping Goodenia	GOODENIACEAE		
1	M02890	F18	5770	Y		<i>Goodenia ovata</i>	Hop Goodenia	GOODENIACEAE		
1	C15065	F18	10581	Y		<i>Gramineae</i> <i>sp.</i>	Grass Family	GRAMINEAE		
1	Q00932	F18	1810	Y		<i>Hakea rugosa</i>	Dwarf Hakea	PROTEACEAE		
1	E05510	F18	12816	Y		<i>Hibbertia crinita</i>		DILLENIACEAE		
1	S01345	F18	2729	Y		<i>Hibbertia exutiacies</i>	Prickly Guinea-flower	DILLENIACEAE		
2	A01080	F18	2167	N		<i>Hibbertia riparia</i> (NC)	Guinea-flower	DILLENIACEAE		
1	K15173	F18	13390	Y		<i>Hibbertia</i> <i>sp.</i> <i>Glabriuscula</i> (D.J. Whibley 9012)	Smooth Guinea-flower	DILLENIACEAE		
2	C02369	F18	4858	Y		<i>Hydrocotyle capillaris</i>	Thread Pennywort	UMBELLIFERAE		
1	Q01352	F18	2747	Y		<i>Hypericum gramineum</i>	Small St John's Wort	GUTTIFERAE		
3	Y03196	F18	6277	Y	*	<i>Hypochaeris glabra</i>	Smooth Cat's Ear	COMPOSITAE		
3	K03197	F18	6278	Y	*	<i>Hypochaeris radicata</i>	Rough Cat's Ear	COMPOSITAE		
2	C00573	F18	1205	Y		<i>Isolepis marginata</i>	Little Club-rush	CYPERACEAE		
6	K00577	F18	1215	Y		<i>Isolepis nodosa</i>	Knobby Club-rush	CYPERACEAE		
1	M00578	F18	1217	Y		<i>Isolepis platycarpa</i>	Flat-fruit Club-rush	CYPERACEAE		
1	Q00624	F18	1310	Y	*	<i>Juncus capitatus</i>	Dwarf Rush	JUNCACEAE		
2	M00630	F18	1318	Y		<i>Juncus kraussii</i>	Sea Rush	JUNCACEAE		
1	Z00631	F18	1320	Y		<i>Juncus pallidus</i>	Pale Rush	JUNCACEAE		
1	Y00292	F18	13999	Y		<i>Lachnagrostis</i> <i>billardierei</i> <i>ssp.</i> <i>billardierei</i>	Coast Blown-grass	GRAMINEAE		
3	G00311	F18	668	Y	*	<i>Lagurus ovatus</i>	Hare's Tail Grass	GRAMINEAE		
2	W03203	F18	12992	Y		<i>Leiocarpa supina</i>	Coast Plover-daisy	COMPOSITAE		
1	M00526	F18	1114	Y		<i>Lepidosperma</i> <i>carphoides</i>	Black Rapier-sedge	CYPERACEAE		
1	Q00528	F18	1116	N		<i>Lepidosperma</i> <i>congestum</i> (NC)	Clustered Sword- sedge	CYPERACEAE		

2	S00529	F18	1117	Y		<i>Lepidosperma gladiatum</i>	Coast Sword-sedge	CYPERACEAE		
1	K00533	F18	1122	Y		<i>Lepidosperma semiteres</i>	Wire Rapier-sedge	CYPERACEAE		
1	Q00536	F18	1125	Y		<i>Lepidosperma viscidum</i>	Sticky Sword-sedge	CYPERACEAE		
2	K05109	F18	9438	Y		<i>Leptospermum continentale</i>	Prickly Tea-tree	MYRTACEAE		
4	K02989	F18	5911	Y		<i>Leucophyta brownii</i>	Coast Cushion Bush	COMPOSITAE		
8	Y02432	F18	4995	Y		<i>Leucopogon parviflorus</i>	Coast Beard-heath	EPACRIDACEAE		
1	G02927	F18	5812	Y		<i>Levenhookia dubia</i>	Hairy Stylewort	STYLIDIACEAE		
1	C02837	F18	14032	Y		<i>Lobelia anceps</i>	Angled Lobelia	CAMPANULACEAE		
1	U03706	F18	7219	Y	*	<i>Lolium rigidum</i>	Wimmera Ryegrass	GRAMINEAE		
1	Y00680	F18	1392	Y		<i>Lomandra densiflora</i>	Soft Tussock Mat-rush	LILIACEAE		
1	Z00683	F18	1396	Y		<i>Lomandra fibrata</i>	Mount Lofty Mat-rush	LILIACEAE		
2	M04458	F18	8410	Y		<i>Lomandra micrantha</i> <i>ssp. micrantha</i>	Small-flower Mat-rush	LILIACEAE		
1	W04875	F18	9094	Y		<i>Lomandra nana</i>	Small Mat-rush	LILIACEAE		
1	M01706	F18	3566	Y		<i>Lotus australis</i>	Austral Trefoil	LEGUMINOSAE		
2	M02662	F18	5401	Y	*	<i>Lycium ferocissimum</i>	African Boxthorn	SOLANACEAE		
1	C01189	F18	2380	Y		<i>Maireana enchylaenoides</i>	Wingless Fissure-plant	CHENOPODIACEAE		
1	U01494	F18	12987	Y		<i>Marianthus bignoniaceus</i>	Orange Bell-climber	PITTOSPORACEAE		
1	Z01723	F18	3612	Y	*	<i>Medicago polymorpha</i> <i>var. polymorpha</i>	Burr-medic	LEGUMINOSAE		
1	Q01724	F18	3631	Y	*	<i>Medicago praecox</i>	Small-leaf Burr-medic	LEGUMINOSAE		
5	C02289	F18	4692	Y		<i>Melaleuca decussata</i>	Totem-poles	MYRTACEAE		
1	Z02291	F18	4701	Y		<i>Melaleuca gibbosa</i>	Slender Honey-myrtle	MYRTACEAE		
1	U02294	F18	12604	N		<i>Melaleuca lanceolata</i> <i>ssp. lanceolata (NC)</i>	Dryland Tea-tree	MYRTACEAE		
1	S02021	F18	4144	Y	*	<i>Melianthus comosus</i>	Tufted Honey-flower	MELIANTHACEAE		
2	C01729	F18	13227	Y	*	<i>Melilotus indicus</i>	King Island Melilot	LEGUMINOSAE		
2	U02462	F18	5063	N		<i>Mitrasacme paradoxa</i> <i>(NC)</i>	Wiry Mitrewort	LOGANIACEAE		
4	E01074	F18	2155	Y	*	<i>Moenchia erecta</i>	Erect Chickweed	CARYOPHYLLACEAE		
2	M00974	F18	1945	Y		<i>Muehlenbeckia adpressa</i>	Climbing Lignum	POLYGONACEAE		
3	U00978	F18	1955	Y		<i>Muehlenbeckia gunnii</i>	Coastal Climbing Lignum	POLYGONACEAE		
2	K02805	F18	5632	Y		<i>Myoporum insulare</i>	Common Boobialla	MYOPORACEAE		
1	M03374	F18	6632	N		<i>Myoporum viscosum</i> <i>(NC)</i>	Sticky Boobialla	MYOPORACEAE		
1	G02343	F18	4814	Y		<i>Myriophyllum amphibium</i>	Broad Milfoil	HALORAGACEAE		R
1	U04902	F18	9149	Y	*	<i>Olea europaea</i> <i>ssp. europaea</i>	Olive	OLEACEAE		
5	M03234	F18	6350	Y		<i>Olearia axillaris</i>	Coast Daisy-bush	COMPOSITAE		
7	A03256	F18	6397	Y		<i>Olearia ramulosa</i>	Twiggy Daisy-bush	COMPOSITAE		
2	E15110	F18	10626	Y		<i>Orchidaceae sp.</i>	Orchid Family	ORCHIDACEAE		
8	K01861	F18	3846	N		<i>Oxalis perennans (NC)</i>	Native Sorrel	OXALIDACEAE		
2	U00318	F18	686	Y	*	<i>Parapholis incurva</i>	Curly Ryegrass	GRAMINEAE		
1	C00417	F18	910	Y	*	<i>Paspalum dilatatum</i>	Paspalum	GRAMINEAE		
5	G01879	F18	3885	Y		<i>Pelargonium australe</i>	Australian Pelargonium	GERANIACEAE		
1	K00285	F18	606	Y	*	<i>Phalaris aquatica</i>	Phalaris	GRAMINEAE		
1	Y00160	F18	313	Y		<i>Phragmites australis</i>	Common Reed	GRAMINEAE		
1	A30052	F18	12674	Y		<i>Phytophthora cryptogea</i>		FAMILY NOT ASSIGNED		
2	E30054	F18	12676	Y		<i>Phytophthora sp.</i>		FAMILY NOT ASSIGNED		
4	Q02128	F18	4353	Y		<i>Pimelea glauca</i>	Smooth Riceflower	THYMELAEACEAE		
1	S02129	F18	4354	Y		<i>Pimelea humilis</i>	Low Riceflower	THYMELAEACEAE		
1	Z02135	F18	4365	Y		<i>Pimelea octophylla</i>	Woolly Riceflower	THYMELAEACEAE		
3	Y02140	F18	4373	Y		<i>Pimelea serpyllifolia</i> <i>ssp. serpyllifolia</i>	Thyme Riceflower	THYMELAEACEAE		
1	Z10779	F18	10226	Y		<i>Pimelea sp.</i>	Riceflower	THYMELAEACEAE		
1	G04975	F18	9294	Y	*	<i>Plantago coronopus</i>	Bucks-horn Plantain	PLANTAGINACEAE		

						<i>ssp. coronopus</i>				
2	M03710	F18	13447	Y		<i>Poa poiformis</i> var. <i>poiformis</i>	Coast Tussock-grass	GRAMINEAE		
1	E01082	F18	2173	Y	*	<i>Polycarpon tetraphyllum</i>	Four-leaf Allseed	CARYOPHYLLACEAE		
1	Z00315	F18	674	Y	*	<i>Polypogon monspeliensis</i>	Annual Beard-grass	GRAMINEAE		
2	Y05088	F18	9411	Y		<i>Pomaderris paniculosa</i> ssp. <i>paniculosa</i>	Mallee Pomaderris	RHAMNACEAE		
3	W03679	F18	7173	Y		<i>Poranthera microphylla</i>	Small Poranthera	EUPHORBIACEAE		
2	S10817	F18	10264	Y		<i>Prasophyllum</i> sp.	Leek-orchid	ORCHIDACEAE		
1	G05087	F18	9409	Y		<i>Pterostylis sanguinea</i>	Blood Greenhood	ORCHIDACEAE		
3	U10834	F18	10281	Y		<i>Pterostylis</i> sp.	Greenhood	ORCHIDACEAE		
1	W02667	F18	5407	Y		<i>Ptilotus spathulatus</i> f. <i>spathulatus</i>	Pussy-tails	AMARANTHACEAE		
7	K01749	F18	3673	Y		<i>Pultenaea daphnoides</i>	Large-leaf Bush Pea	LEGUMINOSAE		
10	Y01756	F18	3685	Y		<i>Pultenaea largiflorens</i>	Twiggy Bush-pea	LEGUMINOSAE		
5	C03477	F18	6831	Y		<i>Rhagodia candolleana</i> ssp. <i>candolleana</i>	Sea-berry Saltbush	CHENOPODIACEAE		
1	M10858	F18	10305	Y	*	<i>Romulea</i> sp.	Onion-grass	IRIDACEAE		
3	M05566	F18	12547	Y		<i>Rumex brownii</i>	Slender Dock	POLYGONACEAE		
2	W00995	F18	1981	Y	*	<i>Rumex crispus</i>	Curled Dock	POLYGONACEAE		
1	S04777	F18	8890	Y	*	<i>Rumex pulcher</i> ssp. <i>pulcher</i>	Fiddle Dock	POLYGONACEAE		
2	S02445	F18	5029	Y		<i>Samolus repens</i>	Creeping Brookweed	PRIMULACEAE		
2	M05274	F18	11581	Y		<i>Scaevola albida</i>	Pale Fanflower	GOODENIACEAE		
3	U00546	F18	1139	Y		<i>Schoenus apogon</i>	Common Bog-rush	CYPERACEAE		
2	A00548	F18	1143	Y		<i>Schoenus breviculmis</i>	Matted Bog-rush	CYPERACEAE		
1	C01241	F18	2506	Y		<i>Sclerolaena diacantha</i>	Grey Bindyi	CHENOPODIACEAE		
1	Y20172	F18	10913	N		<i>Senecio odoratus</i> var. (NC)	Scented Groundsel	COMPOSITAE		
1	C03549	F18	6952	N		<i>Senecio odoratus</i> var. <i>obtusifolius</i> (NC)	Broad-leaf Scented Groundsel	COMPOSITAE		V
3	S03317	F18	6535	N		<i>Senecio odoratus</i> var. <i>odoratus</i> (NC)	Scented Groundsel	COMPOSITAE		
1	C04429	F18	8331	Y		<i>Senecio picridioides</i>	Purple-leaf Groundsel	COMPOSITAE		
2	M04790	F18	13352	Y		<i>Senecio pinnatifolius</i>	Variable Groundsel	COMPOSITAE		
1	K03321	F18	6540	Y		<i>Senecio quadridentatus</i>	Cotton Groundsel	COMPOSITAE		
1	W00415	F18	13100	Y		<i>Setaria constricta</i>	Knotty-butt Paspalidium	GRAMINEAE		
2	Q02516	F18	5170	Y	*	<i>Sherardia arvensis</i>	Field Madder	RUBIACEAE		
1	M03294	F18	13049	Y		<i>Siloxerus multiflorus</i>	Small Wrinklewort	COMPOSITAE		
1	W04883	F18	9108	Y	*	<i>Solanum linnaeanum</i>	Apple Of Sodom	SOLANACEAE		
1	W02691	F18	5437	Y	*	<i>Solanum nigrum</i>	Black Nightshade	SOLANACEAE		
5	U03334	F18	6563	Y	*	<i>Sonchus oleraceus</i>	Common Sow-thistle	COMPOSITAE		
1	G01103	F18	2212	N	*	<i>Spergularia media</i> (NC)	Coast Sand-spurrey	CARYOPHYLLACEAE		
2	Y01104	F18	2216	N	*	<i>Spergularia rubra</i> (NC)	Red Sand-spurrey	CARYOPHYLLACEAE		
1	A10932	F18	10379	Y	*	<i>Spergularia</i> sp.	Sand-spurrey	CARYOPHYLLACEAE		
1	C05377	F18	11905	Y		<i>Sporobolus virginicus</i>	Salt Couch	GRAMINEAE		
3	Q02056	F18	4204	Y		<i>Spyridium spathulatum</i>	Spoon-leaf Spyridium	RHAMNACEAE		R
1	E01110	F18	13541	Y		<i>Stellaria angustifolia</i>	Swamp Starwort	CARYOPHYLLACEAE		
1	G03339	F18	6573	Y		<i>Stuartina muelleri</i>	Spoon Cudweed	COMPOSITAE		
4	E03638	F18	7091	Y		<i>Tetragonia implexicoma</i>	Bower Spinach	AIZOACEAE		
2	E10978	F18	10425	Y		<i>Thelymitra</i> sp.	Sun-orchid	ORCHIDACEAE		
5	Q04936	F18	9218	Y		<i>Thysanotus patersonii</i>	Twining Fringe-lily	LILIACEAE		
1	Q01820	F18	3790	Y	*	<i>Trifolium angustifolium</i>	Narrow-leaf Clover	LEGUMINOSAE		
1	G01835	F18	3812	Y	*	<i>Trifolium scabrum</i>	Rough Clover	LEGUMINOSAE		
3	E11002	F18	10449	Y	*	<i>Trifolium</i> sp.	Clover	LEGUMINOSAE		
1	E03346	F18	6583	Y	*	<i>Urospermum picroides</i>	False Hawkbit	COMPOSITAE		
1	A02480	F18	5104	Y		<i>Villarsia umbricola</i> var. <i>umbricola</i>	Lax Marsh-flower	MENYANTHACEAE		
2	A00264	F18	558	Y	*	<i>Vulpia bromoides</i>	Squirrel-tail Fescue	GRAMINEAE		

1	A04876	F18	9096	Y		<i>Wilsonia humilis</i> var. <i>humilis</i>	Silky Wilsonia	CONVOLVULACEAE		
1	A11052	F18	10499	Y		<i>Wurmbea</i> sp.	Nancy	LILIACEAE		
3	Z20203	F18	10944	Y		<i>Xanthorrhoea semiplana</i> ssp.	Yacca	LILIACEAE		
3	S04477	F18	8434	Y		<i>Xanthorrhoea semiplana</i> ssp. <i>tateana</i>	Tate's Grass-tree	LILIACEAE		
1	M00586	F18	1241	Y	*	<i>Zantedeschia aethiopica</i>	White Arum Lily	ARACEAE		
6	C05237	F19	11426	Y		<i>Acacia cupularis</i>	Cup Wattle	LEGUMINOSAE		
4	Q01556	F19	3268	Y		<i>Acacia cyclops</i>	Western Coastal Wattle	LEGUMINOSAE		
2	Y15368	F19	13875	Y		<i>Acacia dodonaeifolia</i> X <i>Acacia paradoxa</i>		LEGUMINOSAE		
1	E05238	F19	11427	Y		<i>Acacia ligulata</i>	Umbrella Bush	LEGUMINOSAE		
1	K03753	F19	13054	Y		<i>Acacia longifolia</i> ssp. <i>sophorae</i>	Coastal Wattle	LEGUMINOSAE		
8	M01598	F19	3344	Y		<i>Acacia paradoxa</i>	Kangaroo Thorn	LEGUMINOSAE		
1	C01605	F19	3356	Y		<i>Acacia pycnantha</i>	Golden Wattle	LEGUMINOSAE		
3	M01618	F19	3377	Y		<i>Acacia spinescens</i>	Spiny Wattle	LEGUMINOSAE		
1	G20007	F19	10748	N		<i>Acaena echinata</i> var. (NC)	Sheep's Burr	ROSACEAE		
3	W04867	F19	9070	Y		<i>Acaena</i> <i>novae-zelandiae</i>	Biddy-biddy	ROSACEAE		
3	Z10003	F19	9450	Y		<i>Acaena</i> sp.	Sheep's Burr	ROSACEAE		
1	K04993	F19	9326	Y	*	<i>Acetosella vulgaris</i>	Sorrel	POLYGONACEAE		
2	G02407	F19	4943	Y		<i>Acrotriche cordata</i>	Blunt-leaf Ground-berry	EPACRIDACEAE		
5	W02411	F19	4953	Y		<i>Acrotriche patula</i>	Prickly Ground-berry	EPACRIDACEAE		
2	Q03552	F19	12962	Y		<i>Actites megalocarpa</i>	Coast Sow-thistle	COMPOSITAE		
2	A10016	F19	9463	Y		<i>Adriana</i> sp.	Bitter-bush	EUPHORBIACEAE		
1	W20011	F19	10752	N		<i>Agrostis billardieri</i> var. (NC)	Blown-grass	GRAMINEAE		
1	K00269	F19	569	Y	*	<i>Aira caryophyllea</i>	Silvery Hair-grass	GRAMINEAE		
2	U00270	F19	570	Y	*	<i>Aira cupaniana</i>	Small Hair-grass	GRAMINEAE		
3	W00271	F19	13058	Y	*	<i>Aira elegantissima</i>	Delicate Hair-grass	GRAMINEAE		
1	A03636	F19	7085	Y		<i>Allocasuarina verticillata</i>	Drooping Sheoak	CASUARINACEAE		
8	M02442	F19	5022	Y	*	<i>Anagallis arvensis</i>	Pimpernel	PRIMULACEAE		
1	G02351	F19	4826	Y	*	<i>Apium graveolens</i>	Celery	UMBELLIFERAE		
1	Z20019	F19	13167	Y		<i>Apium prostratum</i> var.	Native Celery	UMBELLIFERAE		
1	C03813	F19	13073	Y		<i>Apium prostratum</i> var. <i>filiforme</i>	Native Celery	UMBELLIFERAE		
1	Y02352	F19	13074	Y		<i>Apium prostratum</i> var. <i>prostratum</i>	Native Celery	UMBELLIFERAE		
3	K02953	F19	5855	Y	*	<i>Arctotheca calendula</i>	Cape Weed	COMPOSITAE		
4	A04576	F19	8581	Y		<i>Arthropodium strictum</i>	Common Vanilla-lily	LILIACEAE		
8	C04577	F19	13059	Y	*	<i>Asparagus asparagoides</i>	Bridal Creeper	LILIACEAE		
3	M00666	F19	1369	Y	*	<i>Asphodelus fistulosus</i>	Onion Weed	LILIACEAE		
2	C02413	F19	4960	Y		<i>Astroloma humifusum</i>	Cranberry Heath	EPACRIDACEAE		
1	Z01123	F19	2256	Y		<i>Atriplex cinerea</i>	Coast Saltbush	CHENOPODIACEAE		
4	A03688	F19	7183	Y	*	<i>Atriplex prostrata</i>	Creeping Saltbush	CHENOPODIACEAE		
5	S00165	F19	13174	Y		<i>Austrodanthonia caespitosa</i>	Common Wallaby-grass	GRAMINEAE		
1	M00170	F19	13178	Y		<i>Austrodanthonia geniculata</i>	Kneed Wallaby-grass	GRAMINEAE		
2	U00174	F19	13181	Y		<i>Austrodanthonia racemosa</i> var. <i>racemosa</i>	Slender Wallaby-grass	GRAMINEAE		
7	C00177	F19	13183	Y		<i>Austrodanthonia setacea</i>	Small-flower Wallaby-grass	GRAMINEAE		
2	A00124	F19	12881	Y		<i>Austrostipa acroclilata</i>	Graceful Spear-grass	GRAMINEAE		
1	E00134	F19	12884	Y		<i>Austrostipa curticoma</i>	Short-crest Spear-grass	GRAMINEAE		
3	U03686	F19	12887	Y		<i>Austrostipa echinata</i>	Spiny Spear-grass	GRAMINEAE		R
7	Y00136	F19	12888	Y		<i>Austrostipa elegantissima</i>	Feather Spear-grass	GRAMINEAE		
8	Q03844	F19	12891	Y		<i>Austrostipa flavescens</i>	Coast Spear-grass	GRAMINEAE		

4	Y00144	F19	12899	Y		<i>Austrostipa mundula</i>	Neat Spear-grass	GRAMINEAE		
1	K00145	F19	12900	Y		<i>Austrostipa nitida</i>	Balcarra Spear-grass	GRAMINEAE		
1	M00146	F19	12901	Y		<i>Austrostipa nodosa</i>	Tall Spear-grass	GRAMINEAE		
5	S04769	F19	12910	Y		<i>Austrostipa scabra</i> ssp. <i>falcata</i>	Slender Spear-grass	GRAMINEAE		
3	E10950	F19	13072	Y		<i>Austrostipa</i> sp.	Spear-grass	GRAMINEAE		
3	K00277	F19	585	Y	*	<i>Avellinia michelii</i>	Avellinia	GRAMINEAE		
12	K03913	F19	7620	Y	*	<i>Avena barbata</i>	Bearded Oat	GRAMINEAE		
1	E10106	F19	9553	Y	*	<i>Avena</i> sp.	Oat	GRAMINEAE		
4	E00206	F19	427	Y	*	<i>Brachypodium distachyon</i>	False Brome	GRAMINEAE		
1	E02978	F19	12939	Y		<i>Brachyscome lineariloba</i>	Hard-head Daisy	COMPOSITAE		
4	G01403	F19	2853	Y	*	<i>Brassica tournefortii</i>	Wild Turnip	CRUCIFERAE		
3	K00225	F19	479	Y	*	<i>Briza minor</i>	Lesser Quaking-grass	GRAMINEAE		
1	U00210	F19	437	Y	*	<i>Bromus catharticus</i>	Prairie Grass	GRAMINEAE		
7	G00207	F19	429	Y	*	<i>Bromus diandrus</i>	Great Brome	GRAMINEAE		
1	A04356	F19	8214	Y	*	<i>Bromus hordeaceus</i> ssp. <i>hordeaceus</i>	Soft Brome	GRAMINEAE		
4	Y00208	F19	433	Y	*	<i>Bromus madritensis</i>	Compact Brome	GRAMINEAE		
6	K00209	F19	435	Y	*	<i>Bromus rubens</i>	Red Brome	GRAMINEAE		
2	M02354	F19	4831	Y	*	<i>Bupleurum semicompositum</i>	Hare's Ear	UMBELLIFERAE		
5	K01405	F19	2859	Y	*	<i>Cakile maritima</i> ssp. <i>maritima</i>	Two-horned Sea Rocket	CRUCIFERAE		
3	A00776	F19	1553	Y		<i>Caladenia latifolia</i>	Pink Caladenia	ORCHIDACEAE		
1	Q10160	F19	9607	Y		<i>Caladenia</i> sp.	Spider-orchid	ORCHIDACEAE		
3	Z01043	F19	2097	Y		<i>Calandrinia calyptata</i>	Pink Purslane	PORTULACACEAE		
4	C01049	F19	2110	Y		<i>Calandrinia granulifera</i>	Pigmy Purslane	PORTULACACEAE		
2	E03010	F19	5946	Y	*	<i>Carduus tenuiflorus</i>	Slender Thistle	COMPOSITAE		
1	Z00463	F19	1014	Y		<i>Carex bichenoviana</i>	Notched Sedge	CYPERACEAE		
1	M01318	F19	2692	Y		<i>Cassytha glabella</i> f. <i>dispar</i>	Slender Dodder-laurel	LAURACEAE		
1	A05296	F19	11681	Y	*	<i>Cassytha glabella</i> f. <i>glabella</i>	Slender Dodder-laurel	LAURACEAE		
5	M00226	F19	13139	Y	*	<i>Catapodium rigidum</i>	Rigid Fescue	GRAMINEAE		
1	K03021	F19	5968	Y	*	<i>Centaurea melitensis</i>	Malta Thistle	COMPOSITAE		
4	Z00059	F19	104	N	*	<i>Centaureum tenuiflorum</i> (NC)	Branched Centaury	GENTIANACEAE		
2	C01065	F19	2134	Y	*	<i>Cerastium balearicum</i>	Chickweed	CARYOPHYLLACEAE		
1	G01067	F19	2137	Y	*	<i>Cerastium glomeratum</i>	Common Mouse-ear Chickweed	CARYOPHYLLACEAE		
3	Y05396	F19	11953	Y	*	<i>Cerastium pumilum</i>	Chickweed	CARYOPHYLLACEAE		
1	K04033	F19	7795	Y		<i>Cheilanthes austrotenuifolia</i>	Annual Rock-fern	ADIANTACEAE		
1	M10214	F19	9661	Y		<i>Cheilanthes</i> sp.	Rock-fern	ADIANTACEAE		
2	Z01175	F19	2339	Y	*	<i>Chenopodium glaucum</i>	Glaucous Goosefoot	CHENOPODIACEAE		
1	S03041	F19	6001	Y	*	<i>Cirsium vulgare</i>	Spear Thistle	COMPOSITAE		
11	M01326	F19	13220	Y		<i>Clematis microphylla</i> var. <i>microphylla</i>	Old Man's Beard	RANUNCULACEAE		
6	W01999	F19	4106	Y		<i>Comesperma volubile</i>	Love Creeper	POLYGALACEAE		
5	A05480	F19	12350	N		<i>Convolvulus erubescens</i> (NC)	Australian Bindweed	CONVOLVULACEAE		
1	K01385	F19	2798	Y		<i>Convolvulus remotus</i>	Grassy Bindweed	CONVOLVULACEAE		
6	A00880	F19	1710	N		<i>Crassula sieberiana</i> ssp. <i>tetramera</i> (NC)	Australian Stonecrop	CRASSULACEAE		
1	M01386	F19	2799	Y	*	<i>Cuscuta campestris</i>	Golden Dodder	CONVOLVULACEAE		
1	Z05451	F19	12270	Y		<i>Cyperus flaccidus</i>	Flaccid Flat-sedge	CYPERACEAE		R
2	W00491	F19	1055	Y		<i>Cyperus gymnocaulos</i>	Spiny Flat-sedge	CYPERACEAE		
1	S00501	F19	1071	Y		<i>Cyperus vaginatus</i>	Stiff Flat-sedge	CYPERACEAE		
1	S00229	F19	488	Y	*	<i>Dactylis glomerata</i>	Cocksfoot	GRAMINEAE		
6	W02359	F19	4841	Y		<i>Daucus glochidiatus</i>	Native Carrot	UMBELLIFERAE		
6	G04827	F19	12469	Y		<i>Dianella brevicaulis</i>	Short-stem Flax-lily	LILIACEAE		
1	E20058	F19	12471	Y		<i>Dianella brevicaulis/revoluta</i>	Black-anther Flax-lily	LILIACEAE		

						var.				
1	G15171	F19	10687	N		<i>Dianella revoluta</i> (NC)		LILIACEAE		
1	Y20288	F19	12472	Y		<i>Dianella revoluta</i> var.		LILIACEAE		
3	M03074	F19	6065	Y		<i>Dichelachne crinita</i>	Long-hair Plume-grass	GRAMINEAE		
6	Q02524	F19	5186	Y		<i>Dichondra repens</i>	Kidney Weed	CONVOLVULACEAE		
1	U01418	F19	2903	Y	*	<i>Diplotaxis tenuifolia</i>	Lincoln Weed	CRUCIFERAE		
1	E04886	F19	9113	Y		<i>Disphyma crassifolium</i> <i>ssp. clavellatum</i>	Round-leaf Pigface	AIZOACEAE		
1	E00230	F19	491	Y		<i>Distichlis distichophylla</i>	Emu-grass	GRAMINEAE		
2	C01453	F19	11672	Y		<i>Drosera praefolia</i>	Early Sundew	DROSERACEAE		R
1	E02546	F19	5217	Y	*	<i>Echium plantagineum</i>	Salvation Jane	BORAGINACEAE		
2	C00117	F19	224	Y	*	<i>Ehrharta calycina</i>	Perennial Veldt Grass	GRAMINEAE		
5	G00119	F19	226	Y	*	<i>Ehrharta longiflora</i>	Annual Veldt Grass	GRAMINEAE		
2	K20069	F19	10810	Y		<i>Einadia nutans</i> ssp.	Climbing Saltbush	CHENOPODIACEAE		
1	Y00972	F19	1942	Y	*	<i>Emex australis</i>	Three-corner Jack	POLYGONACEAE		
6	Q01504	F19	3160	Y		<i>Enchylaena tomentosa</i> <i>var. tomentosa</i>	Ruby Saltbush	CHENOPODIACEAE		
2	U01866	F19	3854	Y	*	<i>Erodium botrys</i>	Long Heron's-bill	GERANIACEAE		
2	U02226	F19	4541	N		<i>Eucalyptus diversifolia</i> (NC)	Coastal White Mallee	MYRTACEAE		
3	E02238	F19	4566	Y		<i>Eucalyptus gracilis</i>	Yorrell	MYRTACEAE		
1	E05342	F19	11770	Y		<i>Eucalyptus leucoxylon</i> <i>ssp. leucoxylon</i>	South Australian Blue Gum	MYRTACEAE		
6	C02261	F19	4631	Y		<i>Eucalyptus porosa</i>	Mallee Box	MYRTACEAE		
4	K02265	F19	4644	Y		<i>Eucalyptus rugosa</i>	Coastal White Mallee	MYRTACEAE		
9	S01929	F19	3978	Y	*	<i>Euphorbia paralias</i>	Sea Spurge	EUPHORBIACEAE		
1	M03658	F19	12571	Y		<i>Eutaxia diffusa</i>	Large-leaf Eutaxia	LEGUMINOSAE		
1	K00517	F19	1097	Y		<i>Gahnia deusta</i>	Limestone Saw-sedge	CYPERACEAE		
6	A00520	F19	1104	Y		<i>Gahnia lanigera</i>	Black Grass Saw-sedge	CYPERACEAE		
1	M10418	F19	9865	Y		<i>Gahnia</i> sp.	Saw-sedge	CYPERACEAE		
1	M02506	F19	5152	Y		<i>Galium compactum</i>	Compact Bedstraw	RUBIACEAE		
1	G02503	F19	5146	Y		<i>Galium gaudichaudii</i>	Rough Bedstraw	RUBIACEAE		
4	Y02504	F19	5148	Y	*	<i>Galium murale</i>	Small Bedstraw	RUBIACEAE		
1	U04434	F19	8347	Y	*	<i>Gazania linearis</i>	Gazania	COMPOSITAE		
1	U01874	F19	3871	Y	*	<i>Geranium molle</i> var. <i>molle</i>	Soft Geranium	GERANIACEAE		
1	W01875	F19	3872	Y		<i>Geranium potentilloides</i> <i>potentilloides</i> var.	Downy Geranium	GERANIACEAE		
1	K10433	F19	9880	Y		<i>Geranium</i> sp.	Geranium	GERANIACEAE		
2	Y20092	F19	10833	N		<i>Glycine clandestina</i> <i>var. (NC)</i>	Twining Glycine	LEGUMINOSAE		
2	U03086	F19	6075	Y		<i>Gnaphalium indutum</i>	Tiny Cudweed	COMPOSITAE		
3	M02486	F19	12976	Y	*	<i>Gomphocarpus cancellatus</i>	Broad-leaf Cotton-bush	ASCLEPIADACEAE		
3	S02869	F19	5734	Y		<i>Goodenia amplexans</i>	Clasping Goodenia	GOODENIACEAE		
4	Q04352	F19	8208	Y		<i>Goodenia willisiana</i>	Silver Goodenia	GOODENIACEAE		
1	Z00931	F19	1808	Y		<i>Hakea rostrata</i>	Beaked Hakea	PROTEACEAE		
4	W00935	F19	1814	Y		<i>Hakea vittata</i>	Limestone Needlebush	PROTEACEAE		
2	Q01688	F19	3538	Y		<i>Hardenbergia violacea</i>	Native Lilac	LEGUMINOSAE		
6	S03157	F19	6197	Y		<i>Helichrysum leucopsidium</i>	Satin Everlasting	COMPOSITAE		
2	C05297	F19	11682	N		<i>Hibbertia billardieri</i> var. <i>parviflora</i> (NC)		DILLENIACEAE		
1	M01714	F19	12821	Y		<i>Hibbertia cinerea</i>	Port Lincoln Guinea-flower	DILLENIACEAE		
4	S04881	F19	12823	Y		<i>Hibbertia pallidiflora</i>	Round-leaf Guinea-flower	DILLENIACEAE		
1	K20105	F19	10846	N		<i>Hibbertia sericea</i> var. (NC)	Silky Guinea-flower	DILLENIACEAE		
2	U01426	F19	2930	Y	*	<i>Hirschfeldia incana</i>	Hoary Mustard	CRUCIFERAE		
2	M00218	F19	13422	Y	*	<i>Hordeum glaucum</i>	Blue Barley-grass	GRAMINEAE		
2	C02369	F19	4858	Y		<i>Hydrocotyle capillaris</i>	Thread Pennywort	UMBELLIFERAE		

1	S02373	F19	4863	Y		<i>Hydrocotyle foveolata</i>	Yellow Pennywort	UMBELLIFERAE		
6	Y03196	F19	6277	Y	*	<i>Hypochaeris glabra</i>	Smooth Cat's Ear	COMPOSITAE		
4	K03197	F19	6278	Y	*	<i>Hypochaeris radicata</i>	Rough Cat's Ear	COMPOSITAE		
1	Y15076	F19	10592	Y		<i>Iridaceae sp.</i>		IRIDACEAE		
9	K00577	F19	1215	Y		<i>Isolepis nodosa</i>	Knobby Club-rush	CYPERACEAE		
2	M00630	F19	1318	Y		<i>Juncus kraussii</i>	Sea Rush	JUNCACEAE		
1	Z00631	F19	1320	Y		<i>Juncus pallidus</i>	Pale Rush	JUNCACEAE		
9	Z02275	F19	4665	Y		<i>Kunzea pomifera</i>	Muntries	MYRTACEAE		
2	Y00292	F19	13999	Y		<i>Lachnagrostis billardierei</i> ssp. <i>billardierei</i>	Coast Blown-grass	GRAMINEAE		
17	G00311	F19	668	Y	*	<i>Lagurus ovatus</i>	Hare's Tail Grass	GRAMINEAE		
5	W03203	F19	12992	Y		<i>Leiocarpa supina</i>	Coast Plover-daisy	COMPOSITAE		
2	M00526	F19	1114	Y		<i>Lepidosperma carphoides</i>	Black Rapier-sedge	CYPERACEAE		
2	Q00528	F19	1116	N		<i>Lepidosperma congestum</i> (NC)	Clustered Sword-sedge	CYPERACEAE		
6	S00529	F19	1117	Y		<i>Lepidosperma gladiatum</i>	Coast Sword-sedge	CYPERACEAE		
3	Q00536	F19	1125	Y		<i>Lepidosperma viscidum</i>	Sticky Sword-sedge	CYPERACEAE		
2	E03214	F19	12995	Y		<i>Leptorhynchos squamatus</i> ssp. <i>squamatus</i>	Scaly Buttons	COMPOSITAE		
4	K02989	F19	5911	Y		<i>Leucophyta brownii</i>	Coast Cushion Bush	COMPOSITAE		
5	Y02432	F19	4995	Y		<i>Leucopogon parviflorus</i>	Coast Beard-heath	EPACRIDACEAE		
1	C02837	F19	14032	Y		<i>Lobelia anceps</i>	Angled Lobelia	CAMPANULACEAE		
2	K04925	F19	9193	Y		<i>Logania crassifolia</i>	Coast Logania	LOGANIACEAE		
1	Y00240	F19	513	Y	*	<i>Lolium loliaceum</i>	Stiff Ryegrass	GRAMINEAE		
1	W00239	F19	512	Y	*	<i>Lolium perenne</i>	Perennial Ryegrass	GRAMINEAE		
1	U05226	F19	11402	Y	*	<i>Lolium perenne</i> X <i>Lolium rigidum</i>	Hybrid Ryegrass	GRAMINEAE		
11	U03706	F19	7219	Y	*	<i>Lolium rigidum</i>	Wimmera Ryegrass	GRAMINEAE		
5	U04874	F19	9091	Y		<i>Lomandra collina</i>	Sand Mat-rush	LILIACEAE		
2	Y00680	F19	1392	Y		<i>Lomandra densiflora</i>	Soft Tussock Mat-rush	LILIACEAE		
6	M00682	F19	1394	Y		<i>Lomandra effusa</i>	Scented Mat-rush	LILIACEAE		
2	M20114	F19	10855	Y		<i>Lomandra micrantha</i> ssp.	Small-flower Mat-rush	LILIACEAE		
1	M04458	F19	8410	Y		<i>Lomandra micrantha</i> ssp. <i>micrantha</i>	Small-flower Mat-rush	LILIACEAE		
2	M01706	F19	3566	Y		<i>Lotus australis</i>	Austral Trefoil	LEGUMINOSAE		
1	Y01712	F19	3580	Y	*	<i>Lupinus cosentinii</i>	Blue Lupin	LEGUMINOSAE		
11	M02662	F19	5401	Y	*	<i>Lycium ferocissimum</i>	African Boxtorn	SOLANACEAE		
3	C01189	F19	2380	Y		<i>Maireana enchylaenoides</i>	Wingless Fissure-plant	CHENOPODIACEAE		
2	Y02600	F19	5320	Y	*	<i>Marrubium vulgare</i>	Horehound	LABIATAE		
4	Z01723	F19	3612	Y	*	<i>Medicago polymorpha</i> var. <i>polymorpha</i>	Burr-medic	LEGUMINOSAE		
3	U02294	F19	12604	N		<i>Melaleuca lanceolata</i> ssp. <i>lanceolata</i> (NC)	Dryland Tea-tree	MYRTACEAE		
14	S02021	F19	4144	Y	*	<i>Melianthus comosus</i>	Tufted Honey-flower	MELIANTHACEAE		
2	C01729	F19	13227	Y	*	<i>Melilotus indicus</i>	King Island Melilot	LEGUMINOSAE		
1	E04454	F19	8394	Y		<i>Microseris lanceolata</i>	Yam Daisy	COMPOSITAE		
1	W15267	F19	10989	Y		<i>Microtis unifolia</i> complex	Onion-orchid	ORCHIDACEAE		
2	C01073	F19	2150	Y	*	<i>Minuartia mediterranea</i>	Slender Sandwort	CARYOPHYLLACEAE		
1	Q03228	F19	6339	Y		<i>Minuria leptophylla</i>	Minnie Daisy	COMPOSITAE		
17	U00978	F19	1955	Y		<i>Muehlenbeckia gunnii</i>	Coastal Climbing Lignum	POLYGONACEAE		
5	K02805	F19	5632	Y		<i>Myoporum insulare</i>	Common Boobialla	MYOPORACEAE		
2	A02560	F19	5235	Y		<i>Myosotis australis</i>	Austral Forget-me-not	BORAGINACEAE		
1	A01884	F19	3899	Y		<i>Nitraria billardierei</i>	Nitre-bush	ZYGOPHYLLACEAE		
1	E00822	F19	1631	Y	*	<i>Oenothera stricta</i> ssp. <i>stricta</i>	Common Evening Primrose	ONAGRACEAE		
1	U04902	F19	9149	Y	*	<i>Olea europaea</i> ssp. <i>europaea</i>	Olive	OLEACEAE		

12	M03234	F19	6350	Y		<i>Olearia axillaris</i>	Coast Daisy-bush	COMPOSITAE		
5	A03256	F19	6397	Y		<i>Olearia ramulosa</i>	Twiggy Daisy-bush	COMPOSITAE		
1	K02513	F19	5163	Y		<i>Opercularia turpis</i>	Twiggy Stinkweed	RUBIACEAE		
2	A00028	F19	33	Y		<i>Ophioglossum lusitanicum</i>	Austral Adder's-tongue	OPHIOGLOSSACEAE		
5	K01861	F19	3846	N		<i>Oxalis perennans (NC)</i>	Native Sorrel	OXALIDACEAE		
4	M01862	F19	3848	Y	*	<i>Oxalis pes-caprae</i>	Soursob	OXALIDACEAE		
6	U00318	F19	686	Y	*	<i>Parapholis incurva</i>	Curly Ryegrass	GRAMINEAE		
1	C00417	F19	910	Y	*	<i>Paspalum dilatatum</i>	Paspalum	GRAMINEAE		
2	S00421	F19	916	Y	*	<i>Pennisetum clandestinum</i>	Kikuyu	GRAMINEAE		
2	K00285	F19	606	Y	*	<i>Phalaris aquatica</i>	Phalaris	GRAMINEAE		
17	Y02140	F19	4373	Y		<i>Pimelea serpyllifolia ssp. serpyllifolia</i>	Thyme Riceflower	THYMELAEACEAE		
3	E20138	F19	10879	Y	*	<i>Plantago coronopus ssp.</i>	Bucks-horn Plantain	PLANTAGINACEAE		
1	S00245	F19	524	Y		<i>Poa clelandii</i>	Matted Tussock-grass	GRAMINEAE		
5	M03710	F19	13447	Y		<i>Poa poiformis var. poiformis</i>	Coast Tussock-grass	GRAMINEAE		
2	U04450	F19	8385	Y		<i>Podolepis tepperi</i>	Delicate Copper-wire Daisy	COMPOSITAE		
1	K03285	F19	6467	Y		<i>Podotheca angustifolia</i>	Sticky Long-heads	COMPOSITAE		
2	U01346	F19	2732	Y		<i>Pogonolepis muelleriana</i>	Stiff Cup-flower	COMPOSITAE		
2	E01082	F19	2173	Y	*	<i>Polycarpon tetraphyllum</i>	Four-leaf Allseed	CARYOPHYLLACEAE		
1	M00314	F19	673	Y	*	<i>Polypogon maritimus</i>	Coast Beard-grass	GRAMINEAE		
2	Z00315	F19	674	Y	*	<i>Polypogon monspeliensis</i>	Annual Beard-grass	GRAMINEAE		
5	Y05088	F19	9411	Y		<i>Pomaderris paniculosa ssp. paniculosa</i>	Mallee Pomaderris	RHAMNACEAE		
1	Y10812	F19	10259	Y		<i>Poranthera sp.</i>	Poranthera	EUPHORBIACEAE		
2	G20155	F19	10896	Y		<i>Ptilotus spathulatus f.</i>	Pussy-tails	AMARANTHACEAE		
2	W02667	F19	5407	Y		<i>Ptilotus spathulatus f. spathulatus</i>	Pussy-tails	AMARANTHACEAE		
2	U01750	F19	3676	Y		<i>Pultenaea densifolia</i>	Dense Bush-pea	LEGUMINOSAE		
5	K01765	F19	3697	Y		<i>Pultenaea tenuifolia</i>	Narrow-leaf Bush-pea	LEGUMINOSAE		
1	K01465	F19	3061	Y	*	<i>Rapistrum rugosum ssp. rugosum</i>	Turnip Weed	CRUCIFERAE		
3	Y03292	F19	6481	Y	*	<i>Reichardia tingitana</i>	False Sowthistle	COMPOSITAE		
2	E20162	F19	10903	Y		<i>Rhagodia candolleana ssp.</i>	Sea-berry Saltbush	CHENOPODIACEAE		
9	C03477	F19	6831	Y		<i>Rhagodia candolleana ssp. candolleana</i>	Sea-berry Saltbush	CHENOPODIACEAE		
2	C03185	F19	6259	Y		<i>Rhodanthe pygmaea</i>	Pigmy Daisy	COMPOSITAE		
1	M10858	F19	10305	Y	*	<i>Romulea sp.</i>	Onion-grass	IRIDACEAE		
6	E00282	F19	593	Y	*	<i>Rostraria cristata</i>	Annual Cat's-tail	GRAMINEAE		
1	W00995	F19	1981	Y	*	<i>Rumex crispus</i>	Curled Dock	POLYGONACEAE		
1	K20165	F19	10906	Y	*	<i>Rumex pulcher ssp.</i>	Fiddle Dock	POLYGONACEAE		
2	K10865	F19	10312	Y		<i>Rumex sp.</i>	Dock	POLYGONACEAE		
2	M20166	F19	10907	Y	*	<i>Salvia verbenaca</i>	Wild Sage	LABIATAE		
1	S02833	F19	5672	Y	*	<i>Scabiosa atropurpurea</i>	Pincushion	DIPSACACEAE		
1	K00189	F19	395	Y	*	<i>Schismus barbatus</i>	Arabian Grass	GRAMINEAE		
3	A00548	F19	1143	Y		<i>Schoenus breviculmis</i>	Matted Bog-rush	CYPERACEAE		
3	M00550	F19	1150	Y		<i>Schoenus deformis</i>	Small Bog-rush	CYPERACEAE		
1	E00558	F19	1166	Y		<i>Schoenus nitens</i>	Shiny Bog-rush	CYPERACEAE		
1	G02475	F19	5093	Y		<i>Sebaea ovata</i>	Yellow Sebaea	GENTIANACEAE		
1	Y20172	F19	10913	N		<i>Senecio odoratus var. (NC)</i>	Scented Groundsel	COMPOSITAE		
7	S03317	F19	6535	N		<i>Senecio odoratus var. odoratus (NC)</i>	Scented Groundsel	COMPOSITAE		
2	C04429	F19	8331	Y		<i>Senecio picridioides</i>	Purple-leaf Groundsel	COMPOSITAE		
1	M04790	F19	13352	Y		<i>Senecio pinnatifolius</i>	Variable Groundsel	COMPOSITAE		
4	Q01096	F19	12057	Y	*	<i>Silene nocturna</i>	Mediterranean Catchfly	CARYOPHYLLACEAE		
1	W04883	F19	9108	Y	*	<i>Solanum linnaeanum</i>	Apple Of Sodom	SOLANACEAE		

9	U03334	F19	6563	Y	*	<i>Sonchus oleraceus</i>	Common Sow-thistle	COMPOSITAE		
4	G00419	F19	913	N		<i>Spinifex sericeus (NC)</i>	Rolling Spinifex	GRAMINEAE		
2	C05377	F19	11905	Y		<i>Sporobolus virginicus</i>	Salt Couch	GRAMINEAE		
12	E03638	F19	7091	Y		<i>Tetragonia implexicoma</i>	Bower Spinach	AIZOACEAE		
5	M01270	F19	2584	Y		<i>Threlkeldia diffusa</i>	Coast Bonefruit	CHENOPODIACEAE		
2	M00702	F19	1422	Y		<i>Thysanotus baueri</i>	Mallee Fringe-lily	LILIACEAE		
1	G02395	F19	4910	Y		<i>Trachymene cyanopetala</i>	Purple Trachymene	UMBELLIFERAE		
2	C04613	F19	8641	Y		<i>Tricoryne tenella</i>	Tufted Yellow Rush-lily	LILIACEAE		
3	Q01820	F19	3790	Y	*	<i>Trifolium angustifolium</i>	Narrow-leaf Clover	LEGUMINOSAE		
4	S01821	F19	3791	Y	*	<i>Trifolium arvense var. arvense</i>	Hare's-foot Clover	LEGUMINOSAE		
11	U01822	F19	3793	Y	*	<i>Trifolium campestre</i>	Hop Clover	LEGUMINOSAE		
2	E01834	F19	3809	Y	*	<i>Trifolium resupinatum var. resupinatum</i>	Shaftal Clover	LEGUMINOSAE		
7	G01835	F19	3812	Y	*	<i>Trifolium scabrum</i>	Rough Clover	LEGUMINOSAE		
1	W00107	F19	200	Y		<i>Triglochin striatum</i>	Streaked Arrowgrass	JUNCAGINACEAE		
4	W00191	F19	402	Y		<i>Triodia compacta</i>	Spinifex	GRAMINEAE		
2	E03346	F19	6583	Y	*	<i>Urospermum picroides</i>	False Hawkbit	COMPOSITAE		
1	K20201	F19	10942	Y		<i>Vittadinia australasica var.</i>	Sticky New Holland Daisy	COMPOSITAE		
2	A03352	F19	6595	Y		<i>Vittadinia australasica var. australasica</i>	Sticky New Holland Daisy	COMPOSITAE		
1	Y03348	F19	6588	Y		<i>Vittadinia cuneata var. cuneata f. cuneata</i>	Fuzzy New Holland Daisy	COMPOSITAE		
2	K03349	F19	6590	Y		<i>Vittadinia megacephala</i>	Giant New Holland Daisy	COMPOSITAE		
2	Q11040	F19	10487	Y		<i>Vittadinia sp.</i>	New Holland Daisy	COMPOSITAE		
5	Q03720	F19	7250	Y	*	<i>Vulpia fasciculata</i>	Sand Fescue	GRAMINEAE		
1	G00011	F19	7	Y	*	<i>Vulpia muralis</i>	Wall Fescue	GRAMINEAE		
1	U04098	F19	7892	Y	*	<i>Vulpia myuros f. megalura</i>	Fox-tail Fescue	GRAMINEAE		
2	Y00268	F19	567	Y	*	<i>Vulpia myuros f. myuros</i>	Rat's-tail Fescue	GRAMINEAE		
1	K02849	F19	5707	Y		<i>Wahlenbergia gracilenta</i>	Annual Bluebell	CAMPANULACEAE		
1	U04522	F19	8491	Y		<i>Wahlenbergia stricta ssp. stricta</i>	Tall Bluebell	CAMPANULACEAE		
4	Z02531	F19	5199	Y		<i>Wilsonia backhousei</i>	Narrow-leaf Wilsonia	CONVOLVULACEAE		
2	K05477	F19	12415	Y		<i>Wurmbea latifolia ssp. vanessae</i>	Broad-leaf Nancy	LILIACEAE		R
1	Z20203	F19	10944	Y		<i>Xanthorrhoea semiplana ssp.</i>	Yacca	LILIACEAE		
1	S04477	F19	8434	Y		<i>Xanthorrhoea semiplana ssp. tateana</i>	Tate's Grass-tree	LILIACEAE		
1	C05237	F2	11426	Y		<i>Acacia cupularis</i>	Cup Wattle	LEGUMINOSAE		
1	U20002	F2	13135	Y		<i>Acacia longifolia ssp.</i>	Sallow Wattle	LEGUMINOSAE		
7	K03753	F2	13054	Y		<i>Acacia longifolia ssp. sophorae</i>	Coastal Wattle	LEGUMINOSAE		
1	W20011	F2	10752	N		<i>Agrostis billardieri var. (NC)</i>	Blown-grass	GRAMINEAE		
1	A00300	F2	640	Y	*	<i>Ammophila arenaria</i>	Marram Grass	GRAMINEAE		
1	W03811	F2	7425	Y		<i>Apium annuum</i>	Annual Celery	UMBELLIFERAE		
1	M00154	F2	12914	Y		<i>Austrostipa stipoides</i>	Coast Spear-grass	GRAMINEAE		
1	K00277	F2	585	Y	*	<i>Avellinia michelii</i>	Avellinia	GRAMINEAE		
1	K03913	F2	7620	Y	*	<i>Avena barbata</i>	Bearded Oat	GRAMINEAE		
1	Z02575	F2	13075	Y		<i>Avicennia marina ssp. marina</i>	Grey Mangrove	AVICENNIACEAE		
1	Y04596	F2	8612	Y	*	<i>Berula erecta</i>	Water Parsnip	UMBELLIFERAE		
1	Y00576	F2	1212	Y		<i>Bolboschoenus caldwellii</i>	Salt Club-rush	CYPERACEAE		
1	G01403	F2	2853	Y	*	<i>Brassica tournefortii</i>	Wild Turnip	CRUCIFERAE		
1	Y00208	F2	433	Y	*	<i>Bromus madritensis</i>	Compact Brome	GRAMINEAE		
1	K01405	F2	2859	Y	*	<i>Cakile maritima ssp. maritima</i>	Two-horned Sea Rocket	CRUCIFERAE		
1	Y02520	F2	5180	Y		<i>Calystegia sepium</i>	Large Bindweed	CONVOLVULACEAE		
1	G01015	F2	2023	Y	*	<i>Carpobrotus edulis</i>	Hottentot Fig	AIZOACEAE		

6	K01017	F2	2026	N		<i>Carpobrotus rossii</i> (NC)	Native Pigface	AIZOACEAE		
1	S03041	F2	6001	Y	*	<i>Cirsium vulgare</i>	Spear Thistle	COMPOSITAE		
2	M01326	F2	13220	Y		<i>Clematis microphylla</i> var. <i>microphylla</i>	Old Man's Beard	RANUNCULACEAE		
1	U03042	F2	6005	Y	*	<i>Conyza albida</i>	Tall Fleabane	COMPOSITAE		
2	W03131	F2	6159	Y	*	<i>Cotyledon orbiculata</i> var. <i>orbiculata</i>	Cotyledon	CRASSULACEAE		
2	W01487	F2	3115	Y		<i>Crassula decumbens</i> var. <i>decumbens</i>	Spreading Crassula	CRASSULACEAE		
3	A00880	F2	1710	N		<i>Crassula sieberiana</i> ssp. <i>tetramera</i> (NC)	Australian Stonecrop	CRASSULACEAE		
1	S00369	F2	803	N	*	<i>Cynodon dactylon</i> (NC)	Couch	GRAMINEAE		
2	W02359	F2	4841	Y		<i>Daucus glochidiatus</i>	Native Carrot	UMBELLIFERAE		
5	G04827	F2	12469	Y		<i>Dianella brevicaulis</i>	Short-stem Flax-lily	LILIACEAE		
1	C20057	F2	10798	Y		<i>Dianella longifolia</i> var.	Pale Flax-lily	LILIACEAE		
1	G15171	F2	10687	N		<i>Dianella revoluta</i> (NC)		LILIACEAE		
1	Y20288	F2	12472	Y		<i>Dianella revoluta</i> var.		LILIACEAE		
1	E00230	F2	491	Y		<i>Distichlis distichophylla</i>	Emu-grass	GRAMINEAE		
3	G00119	F2	226	Y	*	<i>Ehrharta longiflora</i>	Annual Veldt Grass	GRAMINEAE		
6	Q00120	F2	227	Y	*	<i>Ehrharta villosa</i> var. <i>maxima</i>	Pyp Grass	GRAMINEAE		
3	S01929	F2	3978	Y	*	<i>Euphorbia paralias</i>	Sea Spurge	EUPHORBIACEAE		
1	Q20088	F2	10829	Y		<i>Frankenia pauciflora</i> var.	Southern Sea-heath	FRANKENIACEAE		
1	S04785	F2	8908	Y		<i>Frankenia pauciflora</i> var. <i>gunnii</i>	Southern Sea-heath	FRANKENIACEAE		
1	C10413	F2	9860	Y		<i>Frankenia</i> sp.	Sea-heath	FRANKENIACEAE		
1	K10417	F2	9864	Y	*	<i>Fumaria</i> sp.	Fumitory	FUMARIACEAE		
2	Y02504	F2	5148	Y	*	<i>Galium murale</i>	Small Bedstraw	RUBIACEAE		
1	C15065	F2	10581	Y		<i>Gramineae</i> sp.	Grass Family	GRAMINEAE		
1	W01119	F2	2246	Y		<i>Halosarcia indica</i> ssp. <i>bidens</i>	Brown-head Samphire	CHENOPODIACEAE		
1	S03481	F2	6842	Y		<i>Halosarcia indica</i> ssp. <i>leostachya</i>	Brown-head Samphire	CHENOPODIACEAE		
1	C10473	F2	9920	Y		<i>Halosarcia</i> sp.	Samphire	CHENOPODIACEAE		
1	U01290	F2	2620	Y		<i>Hemichroa pentandra</i>	Trailing Hemichroa	AMARANTHACEAE		
1	W02383	F2	4877	Y		<i>Hydrocotyle verticillata</i>	Shield Pennywort	UMBELLIFERAE		
1	Y03196	F2	6277	Y	*	<i>Hypochoeris glabra</i>	Smooth Cat's Ear	COMPOSITAE		
4	K00577	F2	1215	Y		<i>Isolepis nodosa</i>	Knobby Club-rush	CYPERACEAE		
3	M00630	F2	1318	Y		<i>Juncus kraussii</i>	Sea Rush	JUNCACEAE		
1	Q00632	F2	1321	Y		<i>Juncus pauciflorus</i>	Loose-flower Rush	JUNCACEAE		
2	Y00292	F2	13999	Y		<i>Lachnagrostis billardierei</i> ssp. <i>billardierei</i>	Coast Blown-grass	GRAMINEAE		
1	Y03700	F2	14003	Y		<i>Lachnagrostis robusta</i>	Tall Blown-grass	GRAMINEAE		R
4	G00311	F2	668	Y	*	<i>Lagurus ovatus</i>	Hare's Tail Grass	GRAMINEAE		
1	Q00536	F2	1125	Y		<i>Lepidosperma viscidum</i>	Sticky Sword-sedge	CYPERACEAE		
3	W02447	F2	5034	Y	*	<i>Limonium binervosum</i>	Dwarf Sea-lavender	LIMONIACEAE		
1	M02662	F2	5401	Y	*	<i>Lycium ferocissimum</i>	African Boxthorn	SOLANACEAE		
1	G01199	F2	2414	Y		<i>Maireana oppositifolia</i>	Salt Bluebush	CHENOPODIACEAE		
3	C01729	F2	13227	Y	*	<i>Melilotus indicus</i>	King Island Melilot	LEGUMINOSAE		
1	W10631	F2	10078	Y	*	<i>Melilotus</i> sp.	Melilot	LEGUMINOSAE		
3	Q00976	F2	1949	Y		<i>Muehlenbeckia florulenta</i>	Lignum	POLYGONACEAE		
3	U00978	F2	1955	Y		<i>Muehlenbeckia gunnii</i>	Coastal Climbing Lignum	POLYGONACEAE		
1	K02805	F2	5632	Y		<i>Myoporum insulare</i>	Common Boobialla	MYOPORACEAE		
1	E00822	F2	1631	Y	*	<i>Oenothera stricta</i> ssp. <i>stricta</i>	Common Evening Primrose	ONAGRACEAE		
7	M03234	F2	6350	Y		<i>Olearia axillaris</i>	Coast Daisy-bush	COMPOSITAE		
1	M01862	F2	3848	Y	*	<i>Oxalis pes-caprae</i>	Soursob	OXALIDACEAE		
1	U00318	F2	686	Y	*	<i>Parapholis incurva</i>	Curly Ryegrass	GRAMINEAE		
1	E00418	F2	911	Y	*	<i>Paspalum vaginatum</i>	Salt-water Couch	GRAMINEAE		

1	G01879	F2	3885	Y		<i>Pelargonium australe</i>	Australian Pelargonium	GERANIACEAE		
1	A03548	F2	12387	Y		<i>Picris angustifolia</i> ssp. <i>angustifolia</i>	Coast Picris	COMPOSITAE		
9	Y02140	F2	4373	Y		<i>Pimelea serpyllifolia</i> ssp. <i>serpyllifolia</i>	Thyme Riceflower	THYMELAEACEAE		
2	E20138	F2	10879	Y	*	<i>Plantago coronopus</i> ssp.	Bucks-horn Plantain	PLANTAGINACEAE		
1	G04975	F2	9294	Y	*	<i>Plantago coronopus</i> ssp. <i>coronopus</i>	Bucks-horn Plantain	PLANTAGINACEAE		
3	Y03292	F2	6481	Y	*	<i>Reichardia tingitana</i>	False Sowthistle	COMPOSITAE		
2	E20162	F2	10903	Y		<i>Rhagodia candolleana</i> ssp.	Sea-berry Saltbush	CHENOPODIACEAE		
7	C03477	F2	6831	Y		<i>Rhagodia candolleana</i> ssp. <i>candolleana</i>	Sea-berry Saltbush	CHENOPODIACEAE		
1	E00282	F2	593	Y	*	<i>Rostraria cristata</i>	Annual Cat's-tail	GRAMINEAE		
5	K01085	F2	2179	Y	*	<i>Sagina maritima</i>	Sea Pearlwort	CARYOPHYLLACEAE		
4	S02445	F2	5029	Y		<i>Samolus repens</i>	Creeping Brookweed	PRIMULACEAE		
1	S01653	F2	3450	Y		<i>Sarcocornia blackiana</i>	Thick-head Samphire	CHENOPODIACEAE		
2	E01518	F2	3207	Y		<i>Sarcocornia quinqueflora</i>	Beaded Samphire	CHENOPODIACEAE		
1	Y10880	F2	10327	Y		<i>Sarcocornia</i> sp.	Samphire	CHENOPODIACEAE		
2	S01117	F2	2241	Y		<i>Sclerostegia arbuscula</i>	Shrubby Samphire	CHENOPODIACEAE		
2	M04790	F2	13352	Y		<i>Senecio pinnatifolius</i>	Variable Groundsel	COMPOSITAE		
1	K03321	F2	6540	Y		<i>Senecio quadridentatus</i>	Cotton Groundsel	COMPOSITAE		
5	U03334	F2	6563	Y	*	<i>Sonchus oleraceus</i>	Common Sow-thistle	COMPOSITAE		
2	G00419	F2	913	N		<i>Spinifex sericeus</i> (NC)	Rolling Spinifex	GRAMINEAE		
1	C05377	F2	11905	Y		<i>Sporobolus virginicus</i>	Salt Couch	GRAMINEAE		
2	Z01107	F2	2227	Y	*	<i>Stellaria media</i>	Chickweed	CARYOPHYLLACEAE		
3	A01268	F2	2580	Y		<i>Suaeda australis</i>	Austral Seablite	CHENOPODIACEAE		
1	M01790	F2	12512	Y		<i>Swainsona greyana</i>	Darling Pea	LEGUMINOSAE		
5	E03638	F2	7091	Y		<i>Tetragonia implexicoma</i>	Bower Spinach	AIZOACEAE		
1	Y04852	F2	13544	Y	*	<i>Thinopyrum junceiforme</i>	Sea Wheat-grass	GRAMINEAE		
4	M01270	F2	2584	Y		<i>Threlkeldia diffusa</i>	Coast Bonefruit	CHENOPODIACEAE		
1	K00101	F2	187	N		<i>Triglochin centrocarpum</i> (NC)	Dwarf Arrowgrass	JUNCAGINACEAE		
1	W00107	F2	200	Y		<i>Triglochin striatum</i>	Streaked Arrowgrass	JUNCAGINACEAE		
1	E03346	F2	6583	Y	*	<i>Urospermum picroides</i>	False Hawkbit	COMPOSITAE		
1	Q03720	F2	7250	Y	*	<i>Vulpia fasciculata</i>	Sand Fescue	GRAMINEAE		
3	C05237	F20	11426	Y		<i>Acacia cupularis</i>	Cup Wattle	LEGUMINOSAE		
1	Q01556	F20	3268	Y		<i>Acacia cyclops</i>	Western Coastal Wattle	LEGUMINOSAE		
1	S05305	F20	11695	N		<i>Acacia myrtifolia</i> var. <i>myrtifolia</i> (NC)	Myrtle Wattle	LEGUMINOSAE		
1	C01593	F20	3337	Y		<i>Acacia notabilis</i>	Notable Wattle	LEGUMINOSAE		
2	M01598	F20	3344	Y		<i>Acacia paradoxa</i>	Kangaroo Thorn	LEGUMINOSAE		
1	E01614	F20	3369	Y		<i>Acacia rupicola</i>	Rock Wattle	LEGUMINOSAE		
1	M01618	F20	3377	Y		<i>Acacia spinescens</i>	Spiny Wattle	LEGUMINOSAE		
1	W04867	F20	9070	Y		<i>Acaena novae-zelandiae</i>	Biddy-biddy	ROSACEAE		
1	K04993	F20	9326	Y	*	<i>Acetosella vulgaris</i>	Sorrel	POLYGONACEAE		
1	G02407	F20	4943	Y		<i>Acrotriche cordata</i>	Blunt-leaf Ground-berry	EPACRIDACEAE		
4	W02411	F20	4953	Y		<i>Acrotriche patula</i>	Prickly Ground-berry	EPACRIDACEAE		
1	Q00896	F20	1737	Y		<i>Adenanthos terminalis</i>	Yellow Gland-flower	PROTEACEAE		
1	W00271	F20	13058	Y	*	<i>Aira elegantissima</i>	Delicate Hair-grass	GRAMINEAE		
1	W03635	F20	7083	Y		<i>Allocasuarina striata</i>	Stalked Oak-bush	CASUARINACEAE		
1	A03636	F20	7085	Y		<i>Allocasuarina verticillata</i>	Drooping Sheoak	CASUARINACEAE		
3	C02481	F20	5106	Y		<i>Alyxia buxifolia</i>	Sea Box	APOCYNACEAE		
2	M02442	F20	5022	Y	*	<i>Anagallis arvensis</i>	Pimpernel	PRIMULACEAE		
1	W03811	F20	7425	Y		<i>Apium annuum</i>	Annual Celery	UMBELLIFERAE		
3	K02953	F20	5855	Y	*	<i>Arctotheca calendula</i>	Cape Weed	COMPOSITAE		

1	Y04528	F20	8503	Y		<i>Arthropodium fimbriatum</i>	Nodding Vanilla-lily	LILIACEAE		
3	A04576	F20	8581	Y		<i>Arthropodium strictum</i>	Common Vanilla-lily	LILIACEAE		
2	G02491	F20	5124	Y		<i>Asperula conferta</i>	Common Woodruff	RUBIACEAE		
2	M00666	F20	1369	Y	*	<i>Asphodelus fistulosus</i>	Onion Weed	LILIACEAE		
1	C02413	F20	4960	Y		<i>Astroloma humifusum</i>	Cranberry Heath	EPACRIDACEAE		
1	Z01123	F20	2256	Y		<i>Atriplex cinerea</i>	Coast Saltbush	CHENOPODIACEAE		
1	A03688	F20	7183	Y	*	<i>Atriplex prostrata</i>	Creeping Saltbush	CHENOPODIACEAE		
2	W01151	F20	2310	Y		<i>Atriplex semibaccata</i>	Berry Saltbush	CHENOPODIACEAE		
4	Z20027	F20	10768	Y		<i>Atriplex vesicaria ssp.</i>	Bladder Saltbush	CHENOPODIACEAE		
6	S00165	F20	13174	Y		<i>Austrodanthonia caespitosa</i>	Common Wallaby-grass	GRAMINEAE		
2	Q00172	F20	13177	Y		<i>Austrodanthonia fulva</i>	Leafy Wallaby-grass	GRAMINEAE		
1	U00174	F20	13181	Y		<i>Austrodanthonia racemosa</i> var. <i>racemosa</i>	Slender Wallaby-grass	GRAMINEAE		
4	Q03844	F20	12891	Y		<i>Austrostipa flavescens</i>	Coast Spear-grass	GRAMINEAE		
1	U00130	F20	12896	Y		<i>Austrostipa mollis</i>	Soft Spear-grass	GRAMINEAE		
3	S04769	F20	12910	Y		<i>Austrostipa scabra ssp. falcata</i>	Slender Spear-grass	GRAMINEAE		
2	G03911	F20	12911	Y		<i>Austrostipa scabra ssp. scabra</i>	Rough Spear-grass	GRAMINEAE		
2	E10950	F20	13072	Y		<i>Austrostipa sp.</i>	Spear-grass	GRAMINEAE		
3	M00154	F20	12914	Y		<i>Austrostipa stipoides</i>	Coast Spear-grass	GRAMINEAE		
8	K03913	F20	7620	Y	*	<i>Avena barbata</i>	Bearded Oat	GRAMINEAE		
1	S00897	F20	1739	Y		<i>Banksia marginata</i>	Silver Banksia	PROTEACEAE		
2	Y01916	F20	3947	Y		<i>Beyeria lechenaultii</i>	Pale Turpentine Bush	EUPHORBIACEAE		
1	M01502	F20	3157	N		<i>Billardiera cymosa</i> (NC)	Sweet Apple-berry	PITTOSPORACEAE		
1	C01497	F20	3149	Y		<i>Billardiera uniflora</i>	One-flower Apple-berry	PITTOSPORACEAE		
2	E00206	F20	427	Y	*	<i>Brachypodium distachyon</i>	False Brome	GRAMINEAE		
2	G01403	F20	2853	Y	*	<i>Brassica tournefortii</i>	Wild Turnip	CRUCIFERAE		
1	K00225	F20	479	Y	*	<i>Briza minor</i>	Lesser Quaking-grass	GRAMINEAE		
4	G00207	F20	429	Y	*	<i>Bromus diandrus</i>	Great Brome	GRAMINEAE		
1	A04356	F20	8214	Y	*	<i>Bromus hordeaceus ssp. hordeaceus</i>	Soft Brome	GRAMINEAE		
1	Y00208	F20	433	Y	*	<i>Bromus madritensis</i>	Compact Brome	GRAMINEAE		
2	K00209	F20	435	Y	*	<i>Bromus rubens</i>	Red Brome	GRAMINEAE		
1	Q00668	F20	1373	Y		<i>Bulbine bulbosa</i>	Bulbine-lily	LILIACEAE		
2	M02354	F20	4831	Y	*	<i>Bupleurum semicompositum</i>	Hare's Ear	UMBELLIFERAE		
1	E00670	F20	1379	Y		<i>Burchardia umbellata</i>	Milkmaids	LILIACEAE		
3	K01405	F20	2859	Y	*	<i>Cakile maritima ssp. maritima</i>	Two-horned Sea Rocket	CRUCIFERAE		
1	Z01043	F20	2097	Y		<i>Calandrinia calyptata</i>	Pink Purslane	PORTULACACEAE		
1	A01056	F20	2123	Y		<i>Calandrinia volubilis</i>	Twining Purslane	PORTULACACEAE		
1	U02990	F20	5913	Y		<i>Calocephalus citreus</i>	Lemon Beauty-heads	COMPOSITAE		
1	U10170	F20	9617	Y		<i>Calocephalus sp.</i>	Beauty-heads	COMPOSITAE		
1	Z02207	F20	4491	Y		<i>Calytrix tetragona</i>	Common Fringe-myrtle	MYRTACEAE		
2	U00474	F20	1026	Y		<i>Carex tereticaulis</i>	Rush Sedge	CYPERACEAE		
1	S10189	F20	9636	Y		<i>Carpobrotus sp.</i>	Pigface	AIZOACEAE		
1	Y03012	F20	5949	Y	*	<i>Carthamus lanatus</i>	Saffron Thistle	COMPOSITAE		
1	M00226	F20	13139	Y	*	<i>Catapodium rigidum</i>	Rigid Fescue	GRAMINEAE		
1	E02466	F20	5069	Y	*	<i>Centaurium erythraea</i>	Common Centaury	GENTIANACEAE		
1	G01067	F20	2137	Y	*	<i>Cerastium glomeratum</i>	Common Mouse-ear Chickweed	CARYOPHYLLACEAE		
3	K03101	F20	6103	Y		<i>Chrysocephalum apiculatum</i>	Common Everlasting	COMPOSITAE		
1	S03041	F20	6001	Y	*	<i>Cirsium vulgare</i>	Spear Thistle	COMPOSITAE		
2	M01326	F20	13220	Y		<i>Clematis microphylla</i> var. <i>microphylla</i>	Old Man's Beard	RANUNCULACEAE		
3	W01999	F20	4106	Y		<i>Comesperma volubile</i>	Love Creeper	POLYGALACEAE		

2	A05480	F20	12350	N		<i>Convolvulus erubescens</i> (NC)	Australian Bindweed	CONVOLVULACEAE		
1	K01385	F20	2798	Y		<i>Convolvulus remotus</i>	Grassy Bindweed	CONVOLVULACEAE		
1	G03047	F20	6016	Y	*	<i>Cotula coronopifolia</i>	Water Buttons	COMPOSITAE		
1	A00880	F20	1710	N		<i>Crassula sieberiana</i> ssp. <i>tetramera</i> (NC)	Australian Stonecrop	CRASSULACEAE		
1	S00501	F20	1071	Y		<i>Cyperus vaginatus</i>	Stiff Flat-sedge	CYPERACEAE		
3	Z10303	F20	9750	N		<i>Danthonia</i> sp. (NC)	Wallaby-grass	GRAMINEAE		
3	G04827	F20	12469	Y		<i>Dianella brevicaulis</i>	Short-stem Flax-lily	LILIACEAE		
2	C04893	F20	9133	Y		<i>Dianella revoluta</i> var. <i>revoluta</i>	Black-anther Flax-lily	LILIACEAE		
3	E04886	F20	9113	Y		<i>Disphyma crassifolium</i> ssp. <i>clavellatum</i>	Round-leaf Pigface	AIZOACEAE		
2	E00230	F20	491	Y		<i>Distichlis distichophylla</i>	Emu-grass	GRAMINEAE		
1	M03198	F20	6279	Y	*	<i>Dittrichia graveolens</i>	Stinkweed	COMPOSITAE		
3	K04781	F20	8902	Y		<i>Dodonaea viscosa</i> ssp. <i>spatulata</i>	Sticky Hop-bush	SAPINDACEAE		
1	E05570	F20	12555	Y		<i>Drosera whittakeri</i> ssp. <i>whittakeri</i>		DROSERACEAE		
5	E02546	F20	5217	Y	*	<i>Echium plantagineum</i>	Salvation Jane	BORAGINACEAE		
3	C00117	F20	224	Y	*	<i>Ehrharta calycina</i>	Perennial Veldt Grass	GRAMINEAE		
5	G00119	F20	226	Y	*	<i>Ehrharta longiflora</i>	Annual Veldt Grass	GRAMINEAE		
2	K20069	F20	10810	Y		<i>Einadia nutans</i> ssp.	Climbing Saltbush	CHENOPODIACEAE		
1	E04770	F20	13641	N		<i>Elymus scaber</i> var. <i>scaber</i> (NC)	Native Wheat-grass	GRAMINEAE		
3	Q01504	F20	3160	Y		<i>Enchylaena tomentosa</i> var. <i>tomentosa</i>	Ruby Saltbush	CHENOPODIACEAE		
2	W00327	F20	707	Y		<i>Erneapogon nigricans</i>	Black-head Grass	GRAMINEAE		
2	Q02312	F20	4750	Y		<i>Epilobium billardierianum</i> ssp. <i>cinereum</i>	Variable Willow-herb	ONAGRACEAE		
1	C00345	F20	755	Y	*	<i>Eragrostis curvula</i>	African Love-grass	GRAMINEAE		
1	U01866	F20	3854	Y	*	<i>Erodium botrys</i>	Long Heron's-bill	GERANIACEAE		
3	S05101	F20	9429	Y		<i>Eucalyptus leptophylla</i>	Narrow-leaf Red Mallee	MYRTACEAE		
1	E05342	F20	11770	Y		<i>Eucalyptus leucoxydon</i> ssp. <i>leucoxydon</i>	South Australian Blue Gum	MYRTACEAE		
2	Y05344	F20	11772	Y		<i>Eucalyptus obliqua</i>	Messmate Stringybark	MYRTACEAE		
8	C02261	F20	4631	Y		<i>Eucalyptus porosa</i>	Mallee Box	MYRTACEAE		
2	K03921	F20	7631	Y		<i>Eucalyptus viminalis</i> ssp. <i>cygnetensis</i>	Rough-bark Manna Gum	MYRTACEAE		
2	S01929	F20	3978	Y	*	<i>Euphorbia paralias</i>	Sea Spurge	EUPHORBIACEAE		
1	C03697	F20	7205	Y		<i>Euphrasia collina</i> ssp. <i>osbornii</i>	Osborn's Eyebright	SCROPHULARIACEAE	E	E
1	E01674	F20	13978	Y		<i>Eutaxia microphylla</i>	Common Eutaxia	LEGUMINOSAE		
1	W00943	F20	1826	Y		<i>Exocarpos aphyllus</i>	Leafless Cherry	SANTALACEAE		
7	A00520	F20	1104	Y		<i>Gahnia lanigera</i>	Black Grass Saw-sedge	CYPERACEAE		
1	A01020	F20	2036	Y	*	<i>Galenia pubescens</i> var. <i>pubescens</i>	Coastal Galenia	AIZOACEAE		
1	G02503	F20	5146	Y		<i>Galium gaudichaudii</i>	Rough Bedstraw	RUBIACEAE		
1	Y02504	F20	5148	Y	*	<i>Galium murale</i>	Small Bedstraw	RUBIACEAE		
1	U04434	F20	8347	Y	*	<i>Gazania linearis</i>	Gazania	COMPOSITAE		
1	Y20092	F20	10833	N		<i>Glycine clandestina</i> var. (NC)	Twining Glycine	LEGUMINOSAE		
2	M02486	F20	12976	Y	*	<i>Gomphocarpus cancellatus</i>	Broad-leaf Cotton-bush	ASCLEPIADACEAE		
3	Y02328	F20	4779	Y		<i>Gonocarpus mezianus</i>	Broad-leaf Raspwort	HALORAGACEAE		
3	S02869	F20	5734	Y		<i>Goodenia amplexans</i>	Clasping Goodenia	GOODENIACEAE		
1	M02890	F20	5770	Y		<i>Goodenia ovata</i>	Hop Goodenia	GOODENIACEAE		
1	G02899	F20	5783	Y		<i>Goodenia varia</i>	Sticky Goodenia	GOODENIACEAE		
4	W00935	F20	1814	Y		<i>Hakea vittata</i>	Limestone Needlebush	PROTEACEAE		
1	Q01688	F20	3538	Y		<i>Hardenbergia violacea</i>	Native Lilac	LEGUMINOSAE		
1	S01345	F20	2729	Y		<i>Hibbertia exutiacies</i>	Prickly Guinea-flower	DILLENIACEAE		
1	K15173	F20	13390	Y		<i>Hibbertia</i> sp. <i>Glabriuscula</i> (D.J. Whibley 9012)	Smooth Guinea-flower	DILLENIACEAE		
1	M00218	F20	13422	Y	*	<i>Hordeum glaucum</i>	Blue Barley-grass	GRAMINEAE		

1	A00220	F20	13425	Y	*	<i>Hordeum marinum</i>	Sea Barley-grass	GRAMINEAE		
1	Y03196	F20	6277	Y	*	<i>Hypochaeris glabra</i>	Smooth Cat's Ear	COMPOSITAE		
2	K03197	F20	6278	Y	*	<i>Hypochaeris radicata</i>	Rough Cat's Ear	COMPOSITAE		
1	C00573	F20	1205	Y		<i>Isolepis marginata</i>	Little Club-rush	CYPERACEAE		
2	K00577	F20	1215	Y		<i>Isolepis nodosa</i>	Knobby Club-rush	CYPERACEAE		
1	A00936	F20	1815	Y		<i>Isopogon ceratophyllus</i>	Horny Cone-bush	PROTEACEAE		
1	E01702	F20	3562	Y		<i>Kennedia prostrata</i>	Scarlet Runner	LEGUMINOSAE		
1	Z02275	F20	4665	Y		<i>Kunzea pomifera</i>	Muntries	MYRTACEAE		
9	G00311	F20	668	Y	*	<i>Lagurus ovatus</i>	Hare's Tail Grass	GRAMINEAE		
3	W03203	F20	12992	Y		<i>Leiocarpa supina</i>	Coast Plover-daisy	COMPOSITAE		
1	S03393	F20	6676	Y	*	<i>Lepidium africanum</i>	Common Peppercross	CRUCIFERAE		
2	M00526	F20	1114	Y		<i>Lepidosperma carphoides</i>	Black Rapier-sedge	CYPERACEAE		
1	Q00528	F20	1116	N		<i>Lepidosperma congestum (NC)</i>	Clustered Sword-sedge	CYPERACEAE		
1	G00531	F20	12044	Y		<i>Lepidosperma curtisiae</i>	Little Sword-sedge	CYPERACEAE		
1	S00529	F20	1117	Y		<i>Lepidosperma gladiatum</i>	Coast Sword-sedge	CYPERACEAE		
1	K00533	F20	1122	Y		<i>Lepidosperma semiteres</i>	Wire Rapier-sedge	CYPERACEAE		
4	Q00536	F20	1125	Y		<i>Lepidosperma viscidum</i>	Sticky Sword-sedge	CYPERACEAE		
3	K02989	F20	5911	Y		<i>Leucophyta brownii</i>	Coast Cushion Bush	COMPOSITAE		
2	Y02432	F20	4995	Y		<i>Leucopogon parviflorus</i>	Coast Beard-heath	EPACRIDACEAE		
1	K15085	F20	10601	Y		<i>Lichen sp.</i>		FAMILY NOT ASSIGNED		
2	U05226	F20	11402	Y	*	<i>Lolium perenne</i> X <i>Lolium rigidum</i>	Hybrid Ryegrass	GRAMINEAE		
5	U03706	F20	7219	Y	*	<i>Lolium rigidum</i>	Wimmera Ryegrass	GRAMINEAE		
2	U04874	F20	9091	Y		<i>Lomandra collina</i>	Sand Mat-rush	LILIACEAE		
7	M00682	F20	1394	Y		<i>Lomandra effusa</i>	Scented Mat-rush	LILIACEAE		
1	M20114	F20	10855	Y		<i>Lomandra micrantha</i> ssp.	Small-flower Mat-rush	LILIACEAE		
2	M01706	F20	3566	Y		<i>Lotus australis</i>	Austral Trefoil	LEGUMINOSAE		
2	Y01712	F20	3580	Y	*	<i>Lupinus cosentinii</i>	Blue Lupin	LEGUMINOSAE		
6	M02662	F20	5401	Y	*	<i>Lycium ferocissimum</i>	African Boxthorn	SOLANACEAE		
1	K01181	F20	2351	Y		<i>Maireana aphylla</i>	Cotton-bush	CHENOPODIACEAE		
7	Q01184	F20	2363	Y		<i>Maireana brevifolia</i>	Short-leaf Bluebush	CHENOPODIACEAE		
3	C01189	F20	2380	Y		<i>Maireana enchylaenoides</i>	Wingless Fissure-plant	CHENOPODIACEAE		
1	U01206	F20	2430	Y		<i>Maireana rohrlachii</i>	Rohrlach's Bluebush	CHENOPODIACEAE		R
1	C02085	F20	12955	Y		<i>Malva behriana</i>	Australian Hollyhock	MALVACEAE		
3	Y02600	F20	5320	Y	*	<i>Marrubium vulgare</i>	Horehound	LABIATAE		
2	K01721	F20	3608	Y	*	<i>Medicago minima</i> var. <i>minima</i>	Little Medic	LEGUMINOSAE		
3	Z01723	F20	3612	Y	*	<i>Medicago polymorpha</i> var. <i>polymorpha</i>	Burr-medic	LEGUMINOSAE		
1	C10625	F20	10072	Y	*	<i>Medicago sp.</i>	Medic	LEGUMINOSAE		
2	W01727	F20	3635	Y	*	<i>Medicago truncatula</i>	Barrel Medic	LEGUMINOSAE		
1	C02289	F20	4692	Y		<i>Melaleuca decussata</i>	Totem-poles	MYRTACEAE		
2	S02021	F20	4144	Y	*	<i>Melianthus comosus</i>	Tufted Honey-flower	MELIANTHACEAE		
1	C01729	F20	13227	Y	*	<i>Melilotus indicus</i>	King Island Melilot	LEGUMINOSAE		
2	G01023	F20	2045	Y	*	<i>Mesembryanthemum crystallinum</i>	Common Iceplant	AIZOACEAE		
1	K01941	F20	3999	Y		<i>Micranthemum demissum</i>	Dwarf Micranthemum	EUPHORBIACEAE		
1	E04454	F20	8394	Y		<i>Microseris lanceolata</i>	Yam Daisy	COMPOSITAE		
1	C01073	F20	2150	Y	*	<i>Minuartia mediterranea</i>	Slender Sandwort	CARYOPHYLLACEAE		
4	Q03228	F20	6339	Y		<i>Minuria leptophylla</i>	Minnie Daisy	COMPOSITAE		
1	M15166	F20	10682	Y		<i>Moss sp.</i>		FAMILY NOT ASSIGNED		
8	U00978	F20	1955	Y		<i>Muehlenbeckia gunnii</i>	Coastal Climbing Lignum	POLYGONACEAE		
2	K02805	F20	5632	Y		<i>Myoporum insulare</i>	Common Boobialla	MYOPORACEAE		
3	A02668	F20	5410	Y		<i>Nicotiana maritima</i>	Coast Tobacco	SOLANACEAE		

3	A01884	F20	3899	Y		<i>Nitraria billardierei</i>	Nitre-bush	ZYGOPHYLLACEAE		
1	E00822	F20	1631	Y	*	<i>Oenothera stricta</i> ssp. <i>stricta</i>	Common Evening Primrose	ONAGRACEAE		
1	S20125	F20	10866	Y	*	<i>Olea europaea</i> ssp.	Olive	OLEACEAE		
1	U04902	F20	9149	Y	*	<i>Olea europaea</i> ssp. <i>europaea</i>	Olive	OLEACEAE		
2	M03234	F20	6350	Y		<i>Olearia axillaris</i>	Coast Daisy-bush	COMPOSITAE		
7	A03256	F20	6397	Y		<i>Olearia ramulosa</i>	Twiggy Daisy-bush	COMPOSITAE		
5	K01861	F20	3846	N		<i>Oxalis perennans</i> (NC)	Native Sorrel	OXALIDACEAE		
2	U00318	F20	686	Y	*	<i>Parapholis incurva</i>	Curly Ryegrass	GRAMINEAE		
2	W00423	F20	918	Y	*	<i>Pennisetum villosum</i>	Feather-top	GRAMINEAE		
1	U03810	F20	7423	Y		<i>Pimelea curviflora</i> var. <i>sericea</i>	Curved Riceflower	THYMELAEACEAE		
3	Q02128	F20	4353	Y		<i>Pimelea glauca</i>	Smooth Riceflower	THYMELAEACEAE		
1	Q03772	F20	7330	Y		<i>Pimelea micrantha</i>	Silky Riceflower	THYMELAEACEAE		
8	Y02140	F20	4373	Y		<i>Pimelea serpyllifolia</i> ssp. <i>serpyllifolia</i>	Thyme Riceflower	THYMELAEACEAE		
1	M02142	F20	4375	Y		<i>Pimelea stricta</i>	Erect Riceflower	THYMELAEACEAE		
1	M00250	F20	532	Y		<i>Poa halmaturina</i>	Kangaroo Island Poa	GRAMINEAE		
6	M03710	F20	13447	Y		<i>Poa poiformis</i> var. <i>poiformis</i>	Coast Tussock-grass	GRAMINEAE		
1	E01082	F20	2173	Y	*	<i>Polycarpon tetraphyllum</i>	Four-leaf Allseed	CARYOPHYLLACEAE		
2	A00988	F20	12660	Y	*	<i>Polygonum bellardii</i>	Tree Hogweed	POLYGONACEAE		
1	Z00315	F20	674	Y	*	<i>Polypogon monspeliensis</i>	Annual Beard-grass	GRAMINEAE		
1	U20142	F20	10883	Y		<i>Pomaderris paniculosa</i> ssp.		RHAMNACEAE		
1	Y05088	F20	9411	Y		<i>Pomaderris paniculosa</i> ssp. <i>paniculosa</i>	Mallee Pomaderris	RHAMNACEAE		
1	W02667	F20	5407	Y		<i>Ptilotus spathulatus</i> f. <i>spathulatus</i>	Pussy-tails	AMARANTHACEAE		
1	K01749	F20	3673	Y		<i>Pultenaea daphnoides</i>	Large-leaf Bush Pea	LEGUMINOSAE		
1	E01754	F20	3684	Y		<i>Pultenaea involucrata</i>	Mount Lofty Bush-pea	LEGUMINOSAE		
2	K01765	F20	3697	Y		<i>Pultenaea tenuifolia</i>	Narrow-leaf Bush-pea	LEGUMINOSAE		
1	S01769	F20	3703	Y		<i>Pultenaea trinervis</i>	Three-nerve Bush-pea	LEGUMINOSAE		
2	K01465	F20	3061	Y	*	<i>Rapistrum rugosum</i> ssp. <i>rugosum</i>	Turnip Weed	CRUCIFERAE		
2	Y03292	F20	6481	Y	*	<i>Reichardia tingitana</i>	False Sowthistle	COMPOSITAE		
1	C03477	F20	6831	Y		<i>Rhagodia candolleana</i> ssp. <i>candolleana</i>	Sea-berry Saltbush	CHENOPODIACEAE		
1	M10858	F20	10305	Y	*	<i>Romulea</i> sp.	Onion-grass	IRIDACEAE		
1	E00282	F20	593	Y	*	<i>Rostraria cristata</i>	Annual Cat's-tail	GRAMINEAE		
2	W00995	F20	1981	Y	*	<i>Rumex crispus</i>	Curled Dock	POLYGONACEAE		
1	Y20164	F20	10905	N		<i>Rumex dumosus</i> var. (NC)	Wiry Dock	POLYGONACEAE		R
1	K01085	F20	2179	Y	*	<i>Sagina maritima</i>	Sea Pearlwort	CARYOPHYLLACEAE		
4	S04565	F20	8556	Y		<i>Salsola kali</i>	Buckbush	CHENOPODIACEAE		
2	S02833	F20	5672	Y	*	<i>Scabiosa atropurpurea</i>	Pincushion	DIPSACACEAE		
1	Z02911	F20	5797	Y		<i>Scaevola crassifolia</i>	Cushion Fanflower	GOODENIACEAE		
1	U00546	F20	1139	Y		<i>Schoenus apogon</i>	Common Bog-rush	CYPERACEAE		
1	A00548	F20	1143	Y		<i>Schoenus breviculmis</i>	Matted Bog-rush	CYPERACEAE		
3	M00550	F20	1150	Y		<i>Schoenus deformis</i>	Small Bog-rush	CYPERACEAE		
5	S01089	F20	2183	Y		<i>Scleranthus pungens</i>	Prickly Knawel	CARYOPHYLLACEAE		
3	C01241	F20	2506	Y		<i>Sclerolaena diacantha</i>	Grey Bindyi	CHENOPODIACEAE		
1	C03549	F20	6952	N		<i>Senecio odoratus</i> var. <i>obtusifolius</i> (NC)	Broad-leaf Scented Groundsel	COMPOSITAE		V
1	S03317	F20	6535	N		<i>Senecio odoratus</i> var. <i>odoratus</i> (NC)	Scented Groundsel	COMPOSITAE		
7	M04790	F20	13352	Y		<i>Senecio pinnatifolius</i>	Variable Groundsel	COMPOSITAE		
1	W00415	F20	13100	Y		<i>Setaria constricta</i>	Knotty-butt Paspalidium	GRAMINEAE		
1	Q01096	F20	12057	Y	*	<i>Silene nocturna</i>	Mediterranean Catchfly	CARYOPHYLLACEAE		
2	W04883	F20	9108	Y	*	<i>Solanum linnaeanum</i>	Apple Of Sodom	SOLANACEAE		
1	S03333	F20	6561	Y		<i>Sonchus hydrophilus</i>	Native Sow-thistle	COMPOSITAE		

3	U03334	F20	6563	Y	*	<i>Sonchus oleraceus</i>	Common Sow-thistle	COMPOSITAE		
1	E01102	F20	2209	N	*	<i>Spergularia marina</i> (NC)	Salt Sand-spurrey	CARYOPHYLLACEAE		
1	G00419	F20	913	N		<i>Spinifex sericeus</i> (NC)	Rolling Spinifex	GRAMINEAE		
1	Y02052	F20	4192	Y		<i>Spyridium nitidum</i>	Shining Spyridium	RHAMNACEAE		
1	S01037	F20	2086	Y	*	<i>Tetragonia decumbens</i>	Sea Spinach	AIZOACEAE		
2	E03638	F20	7091	Y		<i>Tetragonia implexicoma</i>	Bower Spinach	AIZOACEAE		
3	M01994	F20	4098	Y		<i>Tetratheca pilosa</i> ssp. <i>pilosa</i>	Hairy Pink-bells	TREMANDRACEAE		
1	U00854	F20	1676	Y		<i>Thelymitra antennifera</i>	Lemon Sun-orchid	ORCHIDACEAE		
1	E03962	F20	7680	Y		<i>Thelymitra rubra</i>	Salmon Sun-orchid	ORCHIDACEAE		
3	C02405	F20	4937	Y		<i>Themeda triandra</i>	Kangaroo Grass	GRAMINEAE		
7	M01270	F20	2584	Y		<i>Threlkeldia diffusa</i>	Coast Bonefruit	CHENOPODIACEAE		
2	M00242	F20	519	N	*	<i>Tribolium acutiflorum</i> (NC)		GRAMINEAE		
3	Q01820	F20	3790	Y	*	<i>Trifolium angustifolium</i>	Narrow-leaf Clover	LEGUMINOSAE		
2	S01821	F20	3791	Y	*	<i>Trifolium arvense</i> var. <i>arvense</i>	Hare's-foot Clover	LEGUMINOSAE		
3	U01822	F20	3793	Y	*	<i>Trifolium campestre</i>	Hop Clover	LEGUMINOSAE		
1	C01825	F20	3797	Y	*	<i>Trifolium dubium</i>	Suckling Clover	LEGUMINOSAE		
1	G01827	F20	3800	Y	*	<i>Trifolium glomeratum</i>	Cluster Clover	LEGUMINOSAE		
5	G01835	F20	3812	Y	*	<i>Trifolium scabrum</i>	Rough Clover	LEGUMINOSAE		
1	W00191	F20	402	Y		<i>Triodia compacta</i>	Spinifex	GRAMINEAE		
1	E03346	F20	6583	Y	*	<i>Urospermum picroides</i>	False Hawkbit	COMPOSITAE		
1	S02921	F20	5806	Y		<i>Velleia arguta</i>	Toothed Velleia	GOODENIACEAE		
1	A04004	F20	7758	Y	*	<i>Vellereophyton dealbatum</i>	White Cudweed	COMPOSITAE		
1	A02480	F20	5104	Y		<i>Villarsia umbricola</i> var. <i>umbricola</i>	Lax Marsh-flower	MENYANTHACEAE		
1	A03352	F20	6595	Y		<i>Vittadinia australasica</i> var. <i>australasica</i>	Sticky New Holland Daisy	COMPOSITAE		
1	E03494	F20	6862	Y		<i>Vittadinia gracilis</i>	Woolly New Holland Daisy	COMPOSITAE		
2	Q03720	F20	7250	Y	*	<i>Vulpia fasciculata</i>	Sand Fescue	GRAMINEAE		
1	G00011	F20	7	Y	*	<i>Vulpia muralis</i>	Wall Fescue	GRAMINEAE		
1	M00586	F20	1241	Y	*	<i>Zantedeschia aethiopica</i>	White Arum Lily	ARACEAE		
1	E01614	F21	3369	Y		<i>Acacia rupicola</i>	Rock Wattle	LEGUMINOSAE		
1	U00270	F21	570	Y	*	<i>Aira cupaniana</i>	Small Hair-grass	GRAMINEAE		
1	M02442	F21	5022	Y	*	<i>Anagallis arvensis</i>	Pimpernel	PRIMULACEAE		
1	A04576	F21	8581	Y		<i>Arthropodium strictum</i>	Common Vanilla-lily	LILIACEAE		
1	S00165	F21	13174	Y		<i>Austrodanthonia caespitosa</i>	Common Wallaby-grass	GRAMINEAE		
1	S04769	F21	12910	Y		<i>Austrostipa scabra</i> ssp. <i>falcata</i>	Slender Spear-grass	GRAMINEAE		
1	K00277	F21	585	Y	*	<i>Avellinia michelii</i>	Avellinia	GRAMINEAE		
1	K03913	F21	7620	Y	*	<i>Avena barbata</i>	Bearded Oat	GRAMINEAE		
1	E00206	F21	427	Y	*	<i>Brachypodium distachyon</i>	False Brome	GRAMINEAE		
1	Z02207	F21	4491	Y		<i>Calytrix tetragona</i>	Common Fringe-myrtle	MYRTACEAE		
1	G01067	F21	2137	Y	*	<i>Cerastium glomeratum</i>	Common Mouse-ear Chickweed	CARYOPHYLLACEAE		
1	A00880	F21	1710	N		<i>Crassula sieberiana</i> ssp. <i>tetramera</i> (NC)	Australian Stonecrop	CRASSULACEAE		
1	Z10303	F21	9750	N		<i>Danthonia</i> sp. (NC)	Wallaby-grass	GRAMINEAE		
1	G00119	F21	226	Y	*	<i>Ehrharta longiflora</i>	Annual Veldt Grass	GRAMINEAE		
1	K03197	F21	6278	Y	*	<i>Hypochaeris radicata</i>	Rough Cat's Ear	COMPOSITAE		
1	G00311	F21	668	Y	*	<i>Lagurus ovatus</i>	Hare's Tail Grass	GRAMINEAE		
1	K15085	F21	10601	Y		<i>Lichen</i> sp.		FAMILY NOT ASSIGNED		
1	M15166	F21	10682	Y		<i>Moss</i> sp.		FAMILY NOT ASSIGNED		
1	U00978	F21	1955	Y		<i>Muehlenbeckia gunnii</i>	Coastal Climbing Lignum	POLYGONACEAE		
1	A03256	F21	6397	Y		<i>Olearia ramulosa</i>	Twiggy Daisy-bush	COMPOSITAE		
1	K01861	F21	3846	N		<i>Oxalis perennans</i> (NC)	Native Sorrel	OXALIDACEAE		

1	S02613	F21	5336	Y		<i>Prostanthera aspalathoides</i>	Scarlet Mintbush	LABIATAE		
1	W02667	F21	5407	Y		<i>Ptilotus spathulatus f. spathulatus</i>	Pussy-tails	AMARANTHACEAE		
1	M10858	F21	10305	Y	*	<i>Romulea sp.</i>	Onion-grass	IRIDACEAE		
1	S01089	F21	2183	Y		<i>Scleranthus pungens</i>	Prickly Knawel	CARYOPHYLLACEAE		
1	M04790	F21	13352	Y		<i>Senecio pinnatifolius</i>	Variable Groundsel	COMPOSITAE		
1	Q01096	F21	12057	Y	*	<i>Silene nocturna</i>	Mediterranean Catchfly	CARYOPHYLLACEAE		
1	Q01820	F21	3790	Y	*	<i>Trifolium angustifolium</i>	Narrow-leaf Clover	LEGUMINOSAE		
1	U01822	F21	3793	Y	*	<i>Trifolium campestre</i>	Hop Clover	LEGUMINOSAE		
1	C01825	F21	3797	Y	*	<i>Trifolium dubium</i>	Suckling Clover	LEGUMINOSAE		
1	G01835	F21	3812	Y	*	<i>Trifolium scabrum</i>	Rough Clover	LEGUMINOSAE		
1	A00264	F21	558	Y	*	<i>Vulpia bromoides</i>	Squirrel-tail Fescue	GRAMINEAE		
1	Y00268	F21	567	Y	*	<i>Vulpia myuros f. myuros</i>	Rat's-tail Fescue	GRAMINEAE		
2	C05237	F22	11426	Y		<i>Acacia cupularis</i>	Cup Wattle	LEGUMINOSAE		
1	M01598	F22	3344	Y		<i>Acacia paradoxa</i>	Kangaroo Thorn	LEGUMINOSAE		
1	C01605	F22	3356	Y		<i>Acacia pycnantha</i>	Golden Wattle	LEGUMINOSAE		
1	Z10003	F22	9450	Y		<i>Acaena sp.</i>	Sheep's Burr	ROSACEAE		
2	U00270	F22	570	Y	*	<i>Aira cupaniana</i>	Small Hair-grass	GRAMINEAE		
2	A03636	F22	7085	Y		<i>Allocasuarina verticillata</i>	Drooping Sheoak	CASUARINACEAE		
2	M02442	F22	5022	Y	*	<i>Anagallis arvensis</i>	Pimpernel	PRIMULACEAE		
1	A04576	F22	8581	Y		<i>Arthropodium strictum</i>	Common Vanilla-lily	LILIACEAE		
2	C02413	F22	4960	Y		<i>Astroloma humifusum</i>	Cranberry Heath	EPACRIDACEAE		
1	S00165	F22	13174	Y		<i>Austrodanthonia caespitosa</i>	Common Wallaby-grass	GRAMINEAE		
1	C00169	F22	13176	Y		<i>Austrodanthonia eriantha</i>	Hill Wallaby-grass	GRAMINEAE		
1	U00174	F22	13181	Y		<i>Austrodanthonia racemosa var. racemosa</i>	Slender Wallaby-grass	GRAMINEAE		
1	C00177	F22	13183	Y		<i>Austrodanthonia setacea</i>	Small-flower Wallaby-grass	GRAMINEAE		
2	C00141	F22	12889	Y		<i>Austrostipa exilis</i>	Heath Spear-grass	GRAMINEAE		
1	Q03844	F22	12891	Y		<i>Austrostipa flavescens</i>	Coast Spear-grass	GRAMINEAE		
1	S04769	F22	12910	Y		<i>Austrostipa scabra ssp. falcata</i>	Slender Spear-grass	GRAMINEAE		
2	E10950	F22	13072	Y		<i>Austrostipa sp.</i>	Spear-grass	GRAMINEAE		
2	K03913	F22	7620	Y	*	<i>Avena barbata</i>	Bearded Oat	GRAMINEAE		
2	Y01916	F22	3947	Y		<i>Beyeria lechenaultii</i>	Pale Turpentine Bush	EUPHORBIACEAE		
2	E00206	F22	427	Y	*	<i>Brachypodium distachyon</i>	False Brome	GRAMINEAE		
2	Y00224	F22	478	Y	*	<i>Briza maxima</i>	Large Quaking-grass	GRAMINEAE		
1	K00225	F22	479	Y	*	<i>Briza minor</i>	Lesser Quaking-grass	GRAMINEAE		
2	Z02207	F22	4491	Y		<i>Calytrix tetragona</i>	Common Fringe-myrtle	MYRTACEAE		
1	Q00464	F22	1015	Y		<i>Carex breviculmis</i>	Short-stem Sedge	CYPERACEAE		
1	M00226	F22	13139	Y	*	<i>Catapodium rigidum</i>	Rigid Fescue	GRAMINEAE		
1	Z01175	F22	2339	Y	*	<i>Chenopodium glaucum</i>	Glaucous Goosefoot	CHENOPODIACEAE		
1	A05480	F22	12350	N		<i>Convolvulus erubescens (NC)</i>	Australian Bindweed	CONVOLVULACEAE		
1	K01385	F22	2798	Y		<i>Convolvulus remotus</i>	Grassy Bindweed	CONVOLVULACEAE		
1	U00490	F22	1054	Y		<i>Cyperus gunnii ssp. gunnii</i>	Flecked Flat-sedge	CYPERACEAE		
1	S00173	F22	352	N		<i>Danthonia pilosa var. paleacea (NC)</i>	Velvet Wallaby-grass	GRAMINEAE		
2	K04781	F22	8902	Y		<i>Dodonaea viscosa ssp. spatulata</i>	Sticky Hop-bush	SAPINDACEAE		
1	G00119	F22	226	Y	*	<i>Ehrharta longiflora</i>	Annual Veldt Grass	GRAMINEAE		
1	W01179	F22	2348	Y		<i>Einadia nutans ssp. nutans</i>	Climbing Saltbush	CHENOPODIACEAE		
1	Q01504	F22	3160	Y		<i>Enchylaena tomentosa var. tomentosa</i>	Ruby Saltbush	CHENOPODIACEAE		
1	E01674	F22	13978	Y		<i>Eutaxia microphylla</i>	Common Eutaxia	LEGUMINOSAE		
1	W00943	F22	1826	Y		<i>Exocarpos aphyllus</i>	Leafless Cherry	SANTALACEAE		

2	M02486	F22	12976	Y	*	<i>Gomphocarpus cancellatus</i>	Broad-leaf Cotton-bush	ASCLEPIADACEAE		
1	K03197	F22	6278	Y	*	<i>Hypochaeris radicata</i>	Rough Cat's Ear	COMPOSITAE		
1	Y00292	F22	13999	Y		<i>Lachnagrostis billardierei</i> <i>billardierei</i> ssp.	Coast Blow-grass	GRAMINEAE		
2	G00311	F22	668	Y	*	<i>Lagurus ovatus</i>	Hare's Tail Grass	GRAMINEAE		
1	Y02280	F22	4673	Y		<i>Leptospermum lanigerum</i>	Silky Tea-tree	MYRTACEAE		
2	K15085	F22	10601	Y		<i>Lichen</i> sp.		FAMILY NOT ASSIGNED		
2	K01909	F22	3934	Y	*	<i>Linum strictum</i> ssp. <i>strictum</i>	Upright Yellow Flax	LINACEAE		
1	W00239	F22	512	Y	*	<i>Lolium perenne</i>	Perennial Ryegrass	GRAMINEAE		
1	Y00680	F22	1392	Y		<i>Lomandra densiflora</i>	Soft Tussock Mat-rush	LILIACEAE		
1	C01189	F22	2380	Y		<i>Maireana enchylaenoides</i>	Wingless Fissure-plant	CHENOPODIACEAE		
1	Z01723	F22	3612	Y	*	<i>Medicago polymorpha</i> var. <i>polymorpha</i>	Burr-medic	LEGUMINOSAE		
1	S02021	F22	4144	Y	*	<i>Melianthus comosus</i>	Tufted Honey-flower	MELIANTHACEAE		
2	M15166	F22	10682	Y		<i>Moss</i> sp.		FAMILY NOT ASSIGNED		
3	U00978	F22	1955	Y		<i>Muehlenbeckia gunnii</i>	Coastal Climbing Lignum	POLYGONACEAE		
1	M03234	F22	6350	Y		<i>Olearia axillaris</i>	Coast Daisy-bush	COMPOSITAE		
1	A03256	F22	6397	Y		<i>Olearia ramulosa</i>	Twiggy Daisy-bush	COMPOSITAE		
2	K01861	F22	3846	N		<i>Oxalis perennans</i> (NC)	Native Sorrel	OXALIDACEAE		
1	W02667	F22	5407	Y		<i>Ptilotus spathulatus</i> f. <i>spathulatus</i>	Pussy-tails	AMARANTHACEAE		
2	M10858	F22	10305	Y	*	<i>Romulea</i> sp.	Onion-grass	IRIDACEAE		
1	E01526	F22	3220	Y	*	<i>Rosa canina</i>	Dog Rose	ROSACEAE		
1	S02833	F22	5672	Y	*	<i>Scabiosa atropurpurea</i>	Pincushion	DIPSACACEAE		
1	U00546	F22	1139	Y		<i>Schoenus apogon</i>	Common Bog-rush	CYPERACEAE		
1	S01089	F22	2183	Y		<i>Scleranthus pungens</i>	Prickly Knawel	CARYOPHYLLACEAE		
2	M04790	F22	13352	Y		<i>Senecio pinnatifolius</i>	Variable Groundsel	COMPOSITAE		
1	W00415	F22	13100	Y		<i>Setaria constricta</i>	Knotty-butt Paspalidium	GRAMINEAE		
1	Q01096	F22	12057	Y	*	<i>Silene nocturna</i>	Mediterranean Catchfly	CARYOPHYLLACEAE		
1	U03334	F22	6563	Y	*	<i>Sonchus oleraceus</i>	Common Sow-thistle	COMPOSITAE		
2	Q01820	F22	3790	Y	*	<i>Trifolium angustifolium</i>	Narrow-leaf Clover	LEGUMINOSAE		
1	S01821	F22	3791	Y	*	<i>Trifolium arvense</i> var. <i>arvense</i>	Hare's-foot Clover	LEGUMINOSAE		
1	U01822	F22	3793	Y	*	<i>Trifolium campestre</i>	Hop Clover	LEGUMINOSAE		
1	C01825	F22	3797	Y	*	<i>Trifolium dubium</i>	Suckling Clover	LEGUMINOSAE		
2	G01835	F22	3812	Y	*	<i>Trifolium scabrum</i>	Rough Clover	LEGUMINOSAE		
1	Y00268	F22	567	Y	*	<i>Vulpia myuros</i> f. <i>myuros</i>	Rat's-tail Fescue	GRAMINEAE		
1	S11041	F22	10488	Y	*	<i>Vulpia</i> sp.	Fescue	GRAMINEAE		
1	Q01556	F23	3268	Y		<i>Acacia cyclops</i>	Western Coastal Wattle	LEGUMINOSAE		
11	K03753	F23	13054	Y		<i>Acacia longifolia</i> ssp. <i>sophorae</i>	Coastal Wattle	LEGUMINOSAE		
2	M01598	F23	3344	Y		<i>Acacia paradoxa</i>	Kangaroo Thorn	LEGUMINOSAE		
1	C01605	F23	3356	Y		<i>Acacia pycnantha</i>	Golden Wattle	LEGUMINOSAE		
2	E01614	F23	3369	Y		<i>Acacia rupicola</i>	Rock Wattle	LEGUMINOSAE		
1	Y01616	F23	3373	Y	*	<i>Acacia saligna</i>	Golden Wreath Wattle	LEGUMINOSAE		
3	K04993	F23	9326	Y	*	<i>Acetosella vulgaris</i>	Sorrel	POLYGONACEAE		
3	A03636	F23	7085	Y		<i>Allocasuarina verticillata</i>	Drooping Sheoak	CASUARINACEAE		
2	C02481	F23	5106	Y		<i>Alyxia buxifolia</i>	Sea Box	APOCYNACEAE		
1	U03122	F23	6148	Y	*	<i>Amaranthus caudatus</i>	Love-lies-bleeding	AMARANTHACEAE		
1	A01284	F23	2610	Y	*	<i>Amaranthus muricatus</i>	Rough-fruit Amaranth	AMARANTHACEAE		
2	A00300	F23	640	Y	*	<i>Ammophila arenaria</i>	Marram Grass	GRAMINEAE		
1	M02442	F23	5022	Y	*	<i>Anagallis arvensis</i>	Pimpernel	PRIMULACEAE		
1	Z01123	F23	2256	Y		<i>Atriplex cinerea</i>	Coast Saltbush	CHENOPODIACEAE		
1	E00134	F23	12884	Y		<i>Austrostipa curticoxa</i>	Short-crest Spear-grass	GRAMINEAE		

1	K03913	F23	7620	Y	*	<i>Avena barbata</i>	Bearded Oat	GRAMINEAE		
1	S03801	F23	7398	Y		<i>Baumea juncea</i>	Bare Twig-rush	CYPERACEAE		
3	Y00224	F23	478	Y	*	<i>Briza maxima</i>	Large Quaking-grass	GRAMINEAE		
2	U04582	F23	8596	Y		<i>Caesia calliantha</i>	Blue Grass-lily	LILIACEAE		
3	K01405	F23	2859	Y	*	<i>Cakile maritima</i> ssp. <i>maritima</i>	Two-horned Sea Rocket	CRUCIFERAE		
2	K01017	F23	2026	N		<i>Carpobrotus rossii</i> (NC)	Native Pigface	AIZOACEAE		
2	U01362	F23	2758	Y		<i>Cassytha pubescens</i>	Downy Dodder-laurel	LAURACEAE		
1	Y00604	F23	1277	Y		<i>Centrolepis aristata</i>	Pointed Centrolepis	CENTROLEPIDACEAE		
1	G01067	F23	2137	Y	*	<i>Cerastium glomeratum</i>	Common Mouse-ear Chickweed	CARYOPHYLLACEAE		
2	K04033	F23	7795	Y		<i>Cheilanthes austrotenuifolia</i>	Annual Rock-fern	ADIANTACEAE		
1	Z01175	F23	2339	Y	*	<i>Chenopodium glaucum</i>	Glaucous Goosefoot	CHENOPODIACEAE		
1	W01487	F23	3115	Y		<i>Crassula decumbens</i> var. <i>decumbens</i>	Spreading Crassula	CRASSULACEAE		
2	G04827	F23	12469	Y		<i>Dianella brevicaulis</i>	Short-stem Flax-lily	LILIACEAE		
1	G15171	F23	10687	N		<i>Dianella revoluta</i> (NC)		LILIACEAE		
3	C00117	F23	224	Y	*	<i>Ehrharta calycina</i>	Perennial Veldt Grass	GRAMINEAE		
1	G00119	F23	226	Y	*	<i>Ehrharta longiflora</i>	Annual Veldt Grass	GRAMINEAE		
1	C01365	F23	2763	Y	*	<i>Eschscholzia californica</i>	Californian Poppy	PAPAVERACEAE		
3	S01929	F23	3978	Y	*	<i>Euphorbia paralias</i>	Sea Spurge	EUPHORBIACEAE		
1	Z01935	F23	3987	Y	*	<i>Euphorbia terracina</i>	False Caper	EUPHORBIACEAE		
1	C00573	F23	1205	Y		<i>Isolepis marginata</i>	Little Club-rush	CYPERACEAE		
6	K00577	F23	1215	Y		<i>Isolepis nodosa</i>	Knobby Club-rush	CYPERACEAE		
1	E01702	F23	3562	Y		<i>Kennedia prostrata</i>	Scarlet Runner	LEGUMINOSAE		
3	Z02275	F23	4665	Y		<i>Kunzea pomifera</i>	Muntries	MYRTACEAE		
6	G00311	F23	668	Y	*	<i>Lagurus ovatus</i>	Hare's Tail Grass	GRAMINEAE		
1	S03393	F23	6676	Y	*	<i>Lepidium africanum</i>	Common Peppercross	CRUCIFERAE		
3	S00529	F23	1117	Y		<i>Lepidosperma gladiatum</i>	Coast Sword-sedge	CYPERACEAE		
2	K02281	F23	4677	Y		<i>Leptospermum myrsinoides</i>	Heath Tea-tree	MYRTACEAE		
1	K02989	F23	5911	Y		<i>Leucophyta brownii</i>	Coast Cushion Bush	COMPOSITAE		
2	Y02432	F23	4995	Y		<i>Leucopogon parviflorus</i>	Coast Beard-heath	EPACRIDACEAE		
1	M04458	F23	8410	Y		<i>Lomandra micrantha</i> ssp. <i>micrantha</i>	Small-flower Mat-rush	LILIACEAE		
1	A00644	F23	1340	Y		<i>Luzula meridionalis</i>	Common Wood-rush	JUNCACEAE		
2	M02662	F23	5401	Y	*	<i>Lycium ferocissimum</i>	African Boxthorn	SOLANACEAE		
1	Z01723	F23	3612	Y	*	<i>Medicago polymorpha</i> var. <i>polymorpha</i>	Burr-medic	LEGUMINOSAE		
1	E04542	F23	8524	Y		<i>Melaleuca brevifolia</i>	Short-leaf Honey-myrtle	MYRTACEAE		
1	U02294	F23	12604	N		<i>Melaleuca lanceolata</i> ssp. <i>lanceolata</i> (NC)	Dryland Tea-tree	MYRTACEAE		
1	Y03444	F23	6777	Y	*	<i>Mirabilis jalapa</i>	Marvel-of-peru	NYCTAGINACEAE		
3	U00978	F23	1955	Y		<i>Muehlenbeckia gunnii</i>	Coastal Climbing Lignum	POLYGONACEAE		
1	K02805	F23	5632	Y		<i>Myoporum insulare</i>	Common Boobialla	MYOPORACEAE		
1	G00435	F23	946	Y		<i>Neurachne alopecuroidea</i>	Fox-tail Mulga-grass	GRAMINEAE		
1	A01884	F23	3899	Y		<i>Nitraria billardierei</i>	Nitre-bush	ZYGOPHYLLACEAE		
3	E00822	F23	1631	Y	*	<i>Oenothera stricta</i> ssp. <i>stricta</i>	Common Evening Primrose	ONAGRACEAE		
1	S20125	F23	10866	Y	*	<i>Olea europaea</i> ssp.	Olive	OLEACEAE		
4	M03234	F23	6350	Y		<i>Olearia axillaris</i>	Coast Daisy-bush	COMPOSITAE		
1	K01317	F23	13590	Y	*	<i>Opuntia monacantha</i>	Drooping Prickly Pear	CACTACEAE		
5	M01862	F23	3848	Y	*	<i>Oxalis pes-caprae</i>	Soursob	OXALIDACEAE		
1	Q02128	F23	4353	Y		<i>Pimelea glauca</i>	Smooth Riceflower	THYMELAEACEAE		
1	Y02140	F23	4373	Y		<i>Pimelea serpyllifolia</i> ssp. <i>serpyllifolia</i>	Thyme Riceflower	THYMELAEACEAE		
1	G01739	F23	3660	Y		<i>Platylobium obtusangulum</i>	Holly Flat-pea	LEGUMINOSAE		
1	M03710	F23	13447	Y		<i>Poa poiformis</i> var. <i>poiformis</i>	Coast Tussock-grass	GRAMINEAE		

1	W03679	F23	7173	Y		<i>Poranthera microphylla</i>	Small Poranthera	EUPHORBIACEAE		
3	E20162	F23	10903	Y		<i>Rhagodia candolleana</i> ssp.	Sea-berry Saltbush	CHENOPODIACEAE		
6	C03477	F23	6831	Y		<i>Rhagodia candolleana</i> ssp. <i>candolleana</i>	Sea-berry Saltbush	CHENOPODIACEAE		
1	S01505	F23	3162	Y		<i>Rhagodia parabolica</i>	Mealy Saltbush	CHENOPODIACEAE		
1	G01083	F23	2177	Y	*	<i>Sagina apetala</i>	Annual Pearlwort	CARYOPHYLLACEAE		
2	U00950	F23	1844	Y		<i>Santalum acuminatum</i>	Quandong	SANTALACEAE		
1	Z02911	F23	5797	Y		<i>Scaevola crassifolia</i>	Cushion Fanflower	GOODENIACEAE		
3	M04790	F23	13352	Y		<i>Senecio pinnatifolius</i>	Variable Groundsel	COMPOSITAE		
2	W04883	F23	9108	Y	*	<i>Solanum linnaeanum</i>	Apple Of Sodom	SOLANACEAE		
1	S01037	F23	2086	Y	*	<i>Tetragonia decumbens</i>	Sea Spinach	AIZOACEAE		
5	E03638	F23	7091	Y		<i>Tetragonia implexicoma</i>	Bower Spinach	AIZOACEAE		
1	M01270	F23	2584	Y		<i>Threlkeldia diffusa</i>	Coast Bonefruit	CHENOPODIACEAE		
1	Q04936	F23	9218	Y		<i>Thysanotus patersonii</i>	Twining Fringe-lily	LILIACEAE		
1	U01822	F23	3793	Y	*	<i>Trifolium campestre</i>	Hop Clover	LEGUMINOSAE		
1	Y01844	F23	3822	Y	*	<i>Ulex europaeus</i>	Gorse	LEGUMINOSAE		
1	S02737	F23	5521	Y	*	<i>Verbascum virgatum</i>	Twiggy Mullein	SCROPHULARIACEAE		
1	Z03819	F23	7448	Y	*	<i>Vicia sativa</i> ssp. <i>nigra</i>	Narrow-leaf Vetch	LEGUMINOSAE		
1	K03753	F24	13054	Y		<i>Acacia longifolia</i> ssp. <i>sophorae</i>	Coastal Wattle	LEGUMINOSAE		
1	W20003	F24	10744	N		<i>Acacia retinodes</i> var. (NC)	Silver Wattle	LEGUMINOSAE		
1	A03636	F24	7085	Y		<i>Allocasuarina verticillata</i>	Drooping Sheoak	CASUARINACEAE		
1	A00300	F24	640	Y	*	<i>Ammophila arenaria</i>	Marram Grass	GRAMINEAE		
1	C04577	F24	13059	Y	*	<i>Asparagus asparagoides</i>	Bridal Creeper	LILIACEAE		
1	E00134	F24	12884	Y		<i>Austrostipa curticoma</i>	Short-crest Spear-grass	GRAMINEAE		
1	Y00128	F24	242	Y	*	<i>Avena fatua</i>	Wild Oat	GRAMINEAE		
2	Y00224	F24	478	Y	*	<i>Briza maxima</i>	Large Quaking-grass	GRAMINEAE		
1	K01405	F24	2859	Y	*	<i>Cakile maritima</i> ssp. <i>maritima</i>	Two-horned Sea Rocket	CRUCIFERAE		
1	K01017	F24	2026	N		<i>Carpobrotus rossii</i> (NC)	Native Pigface	AIZOACEAE		
1	U01362	F24	2758	Y		<i>Cassytha pubescens</i>	Downy Dodder-laurel	LAURACEAE		
1	G15171	F24	10687	N		<i>Dianella revoluta</i> (NC)		LILIACEAE		
1	M03074	F24	6065	Y		<i>Dichelachne crinita</i>	Long-hair Plume-grass	GRAMINEAE		
1	E00230	F24	491	Y		<i>Distichlis distichophylla</i>	Emu-grass	GRAMINEAE		
1	C00117	F24	224	Y	*	<i>Ehrharta calycina</i>	Perennial Veldt Grass	GRAMINEAE		
2	K00577	F24	1215	Y		<i>Isolepis nodosa</i>	Knobby Club-rush	CYPERACEAE		
1	Z02275	F24	4665	Y		<i>Kunzea pomifera</i>	Muntries	MYRTACEAE		
2	G00311	F24	668	Y	*	<i>Lagurus ovatus</i>	Hare's Tail Grass	GRAMINEAE		
3	Y02432	F24	4995	Y		<i>Leucopogon parviflorus</i>	Coast Beard-heath	EPACRIDACEAE		
1	M02662	F24	5401	Y	*	<i>Lycium ferocissimum</i>	African Boxthorn	SOLANACEAE		
1	U02294	F24	12604	N		<i>Melaleuca lanceolata</i> ssp. <i>lanceolata</i> (NC)	Dryland Tea-tree	MYRTACEAE		
2	U00978	F24	1955	Y		<i>Muehlenbeckia gunnii</i>	Coastal Climbing Lignum	POLYGONACEAE		
2	E00822	F24	1631	Y	*	<i>Oenothera stricta</i> ssp. <i>stricta</i>	Common Evening Primrose	ONAGRACEAE		
3	M03234	F24	6350	Y		<i>Olearia axillaris</i>	Coast Daisy-bush	COMPOSITAE		
2	M01862	F24	3848	Y	*	<i>Oxalis pes-caprae</i>	Soursob	OXALIDACEAE		
2	G01879	F24	3885	Y		<i>Pelargonium australe</i>	Australian Pelargonium	GERANIACEAE		
1	S00421	F24	916	Y	*	<i>Pennisetum clandestinum</i>	Kikuyu	GRAMINEAE		
1	Y02140	F24	4373	Y		<i>Pimelea serpyllifolia</i> ssp. <i>serpyllifolia</i>	Thyme Riceflower	THYMELAEACEAE		
2	E20162	F24	10903	Y		<i>Rhagodia candolleana</i> ssp.	Sea-berry Saltbush	CHENOPODIACEAE		
1	U00950	F24	1844	Y		<i>Santalum acuminatum</i>	Quandong	SANTALACEAE		
1	Z02911	F24	5797	Y		<i>Scaevola crassifolia</i>	Cushion Fanflower	GOODENIACEAE		
1	M04790	F24	13352	Y		<i>Senecio pinnatifolius</i>	Variable Groundsel	COMPOSITAE		

1	U03334	F24	6563	Y	*	<i>Sonchus oleraceus</i>	Common Sow-thistle	COMPOSITAE		
1	E03638	F24	7091	Y		<i>Tetragonia implexicoma</i>	Bower Spinach	AIZOACEAE		
1	M01270	F24	2584	Y		<i>Threlkeldia diffusa</i>	Coast Bonefruit	CHENOPODIACEAE		
1	A01284	F25	2610	Y	*	<i>Amaranthus muricatus</i>	Rough-fruit Amaranth	AMARANTHACEAE		
1	A03140	F25	6174	Y	*	<i>Prunus dulcis</i>	Almond	ROSACEAE		
1	M02442	F26	5022	Y	*	<i>Anagallis arvensis</i>	Pimpernel	PRIMULACEAE		
1	S00165	F26	13174	Y		<i>Austrodanthonia caespitosa</i>	Common Wallaby-grass	GRAMINEAE		
1	C00141	F26	12889	Y		<i>Austrostipa exilis</i>	Heath Spear-grass	GRAMINEAE		
1	G00207	F26	429	Y	*	<i>Bromus diandrus</i>	Great Brome	GRAMINEAE		
1	Y00208	F26	433	Y	*	<i>Bromus madritensis</i>	Compact Brome	GRAMINEAE		
1	M00226	F26	13139	Y	*	<i>Catapodium rigidum</i>	Rigid Fescue	GRAMINEAE		
1	G01067	F26	2137	Y	*	<i>Cerastium glomeratum</i>	Common Mouse-ear Chickweed	CARYOPHYLLACEAE		
1	A00880	F26	1710	N		<i>Crassula sieberiana</i> ssp. <i>tetramera</i> (NC)	Australian Stonecrop	CRASSULACEAE		
1	G04827	F26	12469	Y		<i>Dianella brevicaulis</i>	Short-stem Flax-lily	LILIACEAE		
1	Q02524	F26	5186	Y		<i>Dichondra repens</i>	Kidney Weed	CONVOLVULACEAE		
1	E04886	F26	9113	Y		<i>Disphyma crassifolium</i> ssp. <i>clavellatum</i>	Round-leaf Pigface	AIZOACEAE		
1	E02546	F26	5217	Y	*	<i>Echium plantagineum</i>	Salvation Jane	BORAGINACEAE		
2	G00119	F26	226	Y	*	<i>Ehrharta longiflora</i>	Annual Veldt Grass	GRAMINEAE		
1	W00503	F26	1073	Y		<i>Eleocharis acuta</i>	Common Spike-rush	CYPERACEAE		
1	Q01504	F26	3160	Y		<i>Enchylaena tomentosa</i> var. <i>tomentosa</i>	Ruby Saltbush	CHENOPODIACEAE		
1	E01366	F26	2764	Y	*	<i>Fumaria bastardii</i>	Bastard Fumitory	FUMARIACEAE		
1	Y02504	F26	5148	Y	*	<i>Galium murale</i>	Small Bedstraw	RUBIACEAE		
1	U01874	F26	3871	Y	*	<i>Geranium molle</i> var. <i>molle</i>	Soft Geranium	GERANIACEAE		
1	M02486	F26	12976	Y	*	<i>Gomphocarpus cancellatus</i>	Broad-leaf Cotton-bush	ASCLEPIADACEAE		
1	Y03196	F26	6277	Y	*	<i>Hypochaeris glabra</i>	Smooth Cat's Ear	COMPOSITAE		
1	Y00292	F26	13999	Y		<i>Lachnagrostis billardierei</i> ssp. <i>billardierei</i>	Coast Blown-grass	GRAMINEAE		
1	G00311	F26	668	Y	*	<i>Lagurus ovatus</i>	Hare's Tail Grass	GRAMINEAE		
1	W03203	F26	12992	Y		<i>Leiocarpa supina</i>	Coast Plover-daisy	COMPOSITAE		
1	K02989	F26	5911	Y		<i>Leucophyta brownii</i>	Coast Cushion Bush	COMPOSITAE		
1	K15085	F26	10601	Y		<i>Lichen sp.</i>		FAMILY NOT ASSIGNED		
1	Y00240	F26	513	Y	*	<i>Lolium loliaceum</i>	Stiff Ryegrass	GRAMINEAE		
1	M02662	F26	5401	Y	*	<i>Lycium ferocissimum</i>	African Boxthorn	SOLANACEAE		
1	K01721	F26	3608	Y	*	<i>Medicago minima</i> var. <i>minima</i>	Little Medic	LEGUMINOSAE		
1	Z01723	F26	3612	Y	*	<i>Medicago polymorpha</i> var. <i>polymorpha</i>	Burr-medic	LEGUMINOSAE		
1	C01729	F26	13227	Y	*	<i>Mellilotus indicus</i>	King Island Melilot	LEGUMINOSAE		
1	M15166	F26	10682	Y		<i>Moss sp.</i>		FAMILY NOT ASSIGNED		
1	U00978	F26	1955	Y		<i>Muehlenbeckia gunnii</i>	Coastal Climbing Lignum	POLYGONACEAE		
1	A03256	F26	6397	Y		<i>Olearia ramulosa</i>	Twiggy Daisy-bush	COMPOSITAE		
1	M01862	F26	3848	Y	*	<i>Oxalis pes-caprae</i>	Soursob	OXALIDACEAE		
1	M03710	F26	13447	Y		<i>Poa poiformis</i> var. <i>poiformis</i>	Coast Tussock-grass	GRAMINEAE		
1	K01085	F26	2179	Y	*	<i>Sagina maritima</i>	Sea Pearlwort	CARYOPHYLLACEAE		
1	C01241	F26	2506	Y		<i>Sclerolaena diacantha</i>	Grey Bindyi	CHENOPODIACEAE		
1	M04790	F26	13352	Y		<i>Senecio pinnatifolius</i>	Variable Groundsel	COMPOSITAE		
1	Q01096	F26	12057	Y	*	<i>Silene nocturna</i>	Mediterranean Catchfly	CARYOPHYLLACEAE		
1	U03334	F26	6563	Y	*	<i>Sonchus oleraceus</i>	Common Sow-thistle	COMPOSITAE		
1	Z01107	F26	2227	Y	*	<i>Stellaria media</i>	Chickweed	CARYOPHYLLACEAE		
1	E03638	F26	7091	Y		<i>Tetragonia implexicoma</i>	Bower Spinach	AIZOACEAE		
1	M01270	F26	2584	Y		<i>Threlkeldia diffusa</i>	Coast Bonefruit	CHENOPODIACEAE		
1	U01822	F26	3793	Y	*	<i>Tritolium campestre</i>	Hop Clover	LEGUMINOSAE		

1	G01835	F26	3812	Y	*	<i>Trifolium scabrum</i>	Rough Clover	LEGUMINOSAE		
1	E03346	F26	6583	Y	*	<i>Urospermum picroides</i>	False Hawkbit	COMPOSITAE		
1	Y01536	F27	3234	Y		<i>Acacia acinacea</i>	Wreath Wattle	LEGUMINOSAE		
1	W02411	F27	4953	Y		<i>Acrotiche patula</i>	Prickly Ground-berry	EPACRIDACEAE		
1	E00302	F27	645	Y		<i>Amphipogon strictus</i> <i>var. setifer</i>	Spreading Grey-beard Grass	GRAMINEAE		
1	M02442	F27	5022	Y	*	<i>Anagallis arvensis</i>	Pimpernel	PRIMULACEAE		
1	S00165	F27	13174	Y		<i>Austrodanthonia caespitosa</i>	Common Wallaby-grass	GRAMINEAE		
1	C00177	F27	13183	Y		<i>Austrodanthonia setacea</i>	Small-flower Wallaby-grass	GRAMINEAE		
1	Y00136	F27	12888	Y		<i>Austrostipa elegantissima</i>	Feather Spear-grass	GRAMINEAE		
1	C00141	F27	12889	Y		<i>Austrostipa exilis</i>	Heath Spear-grass	GRAMINEAE		
1	S04769	F27	12910	Y		<i>Austrostipa scabra</i> ssp. <i>falcata</i>	Slender Spear-grass	GRAMINEAE		
1	E10950	F27	13072	Y		<i>Austrostipa</i> sp.	Spear-grass	GRAMINEAE		
1	K03913	F27	7620	Y	*	<i>Avena barbata</i>	Bearded Oat	GRAMINEAE		
1	Y01916	F27	3947	Y		<i>Beyeria lechenaultii</i>	Pale Turpentine Bush	EUPHORBIACEAE		
1	E00206	F27	427	Y	*	<i>Brachypodium distachyon</i>	False Brome	GRAMINEAE		
1	K00209	F27	435	Y	*	<i>Bromus rubens</i>	Red Brome	GRAMINEAE		
1	Z02207	F27	4491	Y		<i>Calytrix tetragona</i>	Common Fringe-myrtle	MYRTACEAE		
1	M00226	F27	13139	Y	*	<i>Catapodium rigidum</i>	Rigid Fescue	GRAMINEAE		
1	Z00059	F27	104	N	*	<i>Centaurium tenuiflorum</i> (NC)	Branched Centaury	GENTIANACEAE		
1	W01999	F27	4106	Y		<i>Comesperma volubile</i>	Love Creeper	POLYGALACEAE		
2	M00446	F27	978	Y		<i>Cymbopogon obtectus</i>	Silky-head Lemon-grass	GRAMINEAE		
1	S00173	F27	352	N		<i>Danthonia pilosa</i> var. <i>paleacea</i> (NC)	Velvet Wallaby-grass	GRAMINEAE		
1	U01670	F27	3494	Y		<i>Dillwynia hispida</i>	Red Parrot-pea	LEGUMINOSAE		
1	Q01504	F27	3160	Y		<i>Enchylaena tomentosa</i> var. <i>tomentosa</i>	Ruby Saltbush	CHENOPODIACEAE		
1	E01674	F27	13978	Y		<i>Eutaxia microphylla</i>	Common Eutaxia	LEGUMINOSAE		
1	A00520	F27	1104	Y		<i>Gahnia lanigera</i>	Black Grass Saw-sedge	CYPERACEAE		
1	Y02504	F27	5148	Y	*	<i>Galium murale</i>	Small Bedstraw	RUBIACEAE		
1	C00573	F27	1205	Y		<i>Isolepis marginata</i>	Little Club-rush	CYPERACEAE		
1	K15085	F27	10601	Y		<i>Lichen</i> sp.		FAMILY NOT ASSIGNED		
1	U03706	F27	7219	Y	*	<i>Lolium rigidum</i>	Wimmera Ryegrass	GRAMINEAE		
1	M02662	F27	5401	Y	*	<i>Lycium ferocissimum</i>	African Boxthorn	SOLANACEAE		
1	C01189	F27	2380	Y		<i>Maireana enchylaenoides</i>	Wingless Fissure-plant	CHENOPODIACEAE		
1	K01721	F27	3608	Y	*	<i>Medicago minima</i> var. <i>minima</i>	Little Medic	LEGUMINOSAE		
1	Z01723	F27	3612	Y	*	<i>Medicago polymorpha</i> var. <i>polymorpha</i>	Burr-medic	LEGUMINOSAE		
1	W01727	F27	3635	Y	*	<i>Medicago truncatula</i>	Barrel Medic	LEGUMINOSAE		
1	E01074	F27	2155	Y	*	<i>Moenchia erecta</i>	Erect Chickweed	CARYOPHYLLACEAE		
1	M15166	F27	10682	Y		<i>Moss</i> sp.		FAMILY NOT ASSIGNED		
1	A01884	F27	3899	Y		<i>Nitraria billardiarei</i>	Nitre-bush	ZYGOPHYLLACEAE		
1	U04902	F27	9149	Y	*	<i>Olea europaea</i> ssp. <i>europaea</i>	Olive	OLEACEAE		
1	A03256	F27	6397	Y		<i>Olearia ramulosa</i>	Twiggy Daisy-bush	COMPOSITAE		
1	K05117	F27	9446	Y		<i>Pimelea curviflora</i> var. <i>gracilis</i>	Curved Riceflower	THYMELAEACEAE		
1	E01314	F27	2684	Y		<i>Ptilotus spathulatus</i> f. <i>angustatus</i>	Pussy-tails	AMARANTHACEAE		
1	M10858	F27	10305	Y	*	<i>Romulea</i> sp.	Onion-grass	IRIDACEAE		
1	M04790	F27	13352	Y		<i>Senecio pinnatifolius</i>	Variable Groundsel	COMPOSITAE		
1	U03334	F27	6563	Y	*	<i>Sonchus oleraceus</i>	Common Sow-thistle	COMPOSITAE		
1	Q01820	F27	3790	Y	*	<i>Trifolium angustifolium</i>	Narrow-leaf Clover	LEGUMINOSAE		
1	S01821	F27	3791	Y	*	<i>Trifolium arvense</i> var. <i>arvense</i>	Hare's-foot Clover	LEGUMINOSAE		
2	U01822	F27	3793	Y	*	<i>Trifolium campestre</i>	Hop Clover	LEGUMINOSAE		
1	G01835	F27	3812	Y	*	<i>Trifolium scabrum</i>	Rough Clover	LEGUMINOSAE		

1	Y00268	F27	567	Y	*	<i>Vulpia myuros</i> f. <i>myuros</i>	Rat's-tail Fescue	GRAMINEAE		
1	W05287	F27	11657	Y		<i>Zygophyllum confluens</i>	Forked Twinleaf	ZYGOPHYLLACEAE		
1	Y03160	F3	6204	Y		<i>Ozothamnus turbinatus</i>	Coast Bush-everlasting	COMPOSITAE		
1	S01513	F4	13825	Y		<i>Acaena X anserovina</i>	Hybrid Burr	ROSACEAE		
1	W20011	F4	10752	N		<i>Agrostis billardieri</i> var. (NC)	Blown-grass	GRAMINEAE		
1	M02442	F4	5022	Y	*	<i>Anagallis arvensis</i>	Pimpernel	PRIMULACEAE		
1	C04577	F4	13059	Y	*	<i>Asparagus asparagoides</i>	Bridal Creeper	LILIACEAE		
2	M00666	F4	1369	Y	*	<i>Asphodelus fistulosus</i>	Onion Weed	LILIACEAE		
1	K00233	F4	498	Y		<i>Austrofestuca littoralis</i>	Coast Fescue	GRAMINEAE		
1	E10950	F4	13072	Y		<i>Austrostipa</i> sp.	Spear-grass	GRAMINEAE		
1	K03913	F4	7620	Y	*	<i>Avena barbata</i>	Bearded Oat	GRAMINEAE		
1	G00207	F4	429	Y	*	<i>Bromus diandrus</i>	Great Brome	GRAMINEAE		
2	K01017	F4	2026	N		<i>Carpobrotus rossii</i> (NC)	Native Pigface	AIZOACEAE		
1	S03041	F4	6001	Y	*	<i>Cirsium vulgare</i>	Spear Thistle	COMPOSITAE		
2	M01326	F4	13220	Y		<i>Clematis microphylla</i> var. <i>microphylla</i>	Old Man's Beard	RANUNCULACEAE		
2	G15171	F4	10687	N		<i>Dianella revoluta</i> (NC)		LILIACEAE		
1	Q02524	F4	5186	Y		<i>Dichondra repens</i>	Kidney Weed	CONVOLVULACEAE		
2	E00230	F4	491	Y		<i>Distichlis distichophylla</i>	Emu-grass	GRAMINEAE		
1	M03198	F4	6279	Y	*	<i>Dirtrichia graveolens</i>	Stinkweed	COMPOSITAE		
1	E02546	F4	5217	Y	*	<i>Echium plantagineum</i>	Salvation Jane	BORAGINACEAE		
1	U20070	F4	10811	Y		<i>Enchylaena tomentosa</i> var.	Ruby Saltbush	CHENOPODIACEAE		
2	Z01935	F4	3987	Y	*	<i>Euphorbia terracina</i>	False Caper	EUPHORBIACEAE		
1	K10433	F4	9880	Y		<i>Geranium</i> sp.	Geranium	GERANIACEAE		
1	M02486	F4	12976	Y	*	<i>Gomphocarpus cancellatus</i>	Broad-leaf Cotton-bush	ASCLEPIADACEAE		
1	K03197	F4	6278	Y	*	<i>Hypochaeris radicata</i>	Rough Cat's Ear	COMPOSITAE		
2	K00577	F4	1215	Y		<i>Isolepis nodosa</i>	Knobby Club-rush	CYPERACEAE		
1	Z02275	F4	4665	Y		<i>Kunzea pomifera</i>	Muntries	MYRTACEAE		
2	G00311	F4	668	Y	*	<i>Lagurus ovatus</i>	Hare's Tail Grass	GRAMINEAE		
1	Y02432	F4	4995	Y		<i>Leucopogon parviflorus</i>	Coast Beard-heath	EPACRIDACEAE		
1	M02662	F4	5401	Y	*	<i>Lycium ferocissimum</i>	African Boxthorn	SOLANACEAE		
1	S02293	F4	13351	Y		<i>Melaleuca halmaturorum</i>	Swamp Paper-bark	MYRTACEAE		
1	U00978	F4	1955	Y		<i>Muehlenbeckia gunnii</i>	Coastal Climbing Lignum	POLYGONACEAE		
1	C10677	F4	10124	Y		<i>Myosotis</i> sp.	Forget-me-not	BORAGINACEAE		
2	M03234	F4	6350	Y		<i>Olearia axillaris</i>	Coast Daisy-bush	COMPOSITAE		
2	Y02140	F4	4373	Y		<i>Pimelea serpyllifolia</i> ssp. <i>serpyllifolia</i>	Thyme Riceflower	THYMELAEACEAE		
1	M10786	F4	10233	Y		<i>Plantago</i> sp.	Plantain	PLANTAGINACEAE		
1	Y03292	F4	6481	Y	*	<i>Reichardia tingitana</i>	False Sowthistle	COMPOSITAE		
2	E20162	F4	10903	Y		<i>Rhagodia candolleana</i> ssp.	Sea-berry Saltbush	CHENOPODIACEAE		
1	E01518	F4	3207	Y		<i>Sarcocornia quinqueflora</i>	Beaded Samphire	CHENOPODIACEAE		
1	U20178	F4	10919	Y	*	<i>Sonchus asper</i> ssp.	Rough Sow-thistle	COMPOSITAE		
1	S03333	F4	6561	Y		<i>Sonchus hydrophilus</i>	Native Sow-thistle	COMPOSITAE		
1	C10925	F4	10372	Y		<i>Sonchus</i> sp.	Sow-thistle	COMPOSITAE		
1	G00419	F4	913	N		<i>Spinifex sericeus</i> (NC)	Rolling Spinifex	GRAMINEAE		
1	A01268	F4	2580	Y		<i>Suaeda australis</i>	Austral Seablite	CHENOPODIACEAE		
1	E03638	F4	7091	Y		<i>Tetragonia implexicoma</i>	Bower Spinach	AIZOACEAE		
1	M01270	F4	2584	Y		<i>Threlkeldia diffusa</i>	Coast Bonefruit	CHENOPODIACEAE		
1	U01822	F4	3793	Y	*	<i>Trifolium campestre</i>	Hop Clover	LEGUMINOSAE		
3	M02662	F8	5401	Y	*	<i>Lycium ferocissimum</i>	African Boxthorn	SOLANACEAE		
3	U02082	F8	12985	Y	*	<i>Malva dendromorpha</i>	Tree Mallow	MALVACEAE		
2	K02805	F8	5632	Y		<i>Myoporum insulare</i>	Common Boobialla	MYOPORACEAE		

3	M02046	F8	4181	Y	*	<i>Rhamnus alaternus</i>	Blowfly Bush	RHAMNACEAE		
1	E03346	F8	6583	Y	*	<i>Urospermum picroides</i>	False Hawkbit	COMPOSITAE		

Appendix 9 – Indigenous Plant Species

Ron Taylor (Field Botanist)

# of Records	Species	Species Number	NSX CODE	Is Current (BSB Flora List)	Is Indigenous (BSB Flora List)	Common Name	EPBE Act Status Code (BSB Flora List)	NPWSA Act Status Code (BSB Flora List)
18	<i>Acacia cupularis</i>	11426	C05237	Y		Cup Wattle		
3	<i>Acacia cyclops</i>	3268	Q01556	Y		Western Coastal Wattle		
1	<i>Acacia dodonaeifolia</i>	3276	K01561	Y		Hop-bush Wattle		R
1	<i>Acacia ligulata</i>	11427	E05238	Y		Umbrella Bush		
23	<i>Acacia longifolia</i> ssp. <i>sophorae</i>	13054	K03753	Y		Coastal Wattle		
3	<i>Acacia myrtifolia</i>	13791	K06209	Y		Narrow-leaf Myrtle Wattle		
1	<i>Acacia nematophylla</i>	8639	W04611	Y		Coast Wallowa		
2	<i>Acacia notabilis</i>	3337	C01593	Y		Notable Wattle		
11	<i>Acacia paradoxa</i>	3344	M01598	Y		Kangaroo Thorn		
8	<i>Acacia pycnantha</i>	3356	C01605	Y		Golden Wattle		
4	<i>Acacia retinodes</i> var. <i>uncifolia</i>	7311	U03758	Y		Coast Silver Wattle		
2	<i>Acacia rupicola</i>	3369	E01614	Y		Rock Wattle		
1	<i>Acacia</i> sp. Swamp (N.M.Smith 3022)	13335	M05426	Y		Swamp Wattle		
4	<i>Acacia spinescens</i>	3377	M01618	Y		Spiny Wattle		
1	<i>Acacia verniciflua</i>	3391	Z01627	Y		Varnish Wattle		
2	<i>Acacia verticillata</i> ssp. <i>ovoidea</i>	13046	Q01628	Y		Prickly Moses		
6	<i>Acaena echinata</i>	13207	U05842	Y		Sheep's Burr		
5	<i>Acaena novae-zelandiae</i>	9070	W04867	Y		Biddy-biddy		
1	<i>Acaena ovina</i>	13208	W05843	Y		Downy Sheep's Burr		
3	<i>Acaena</i> sp.	9450	Z10003	Y		Sheep's Burr		
2	<i>Acaena</i> X <i>anserovina</i>	13825	S01513	Y		Hybrid Burr		
2	<i>Acianthus caudatus</i>	13067	G05783	Y		Mayfly Orchid		
2	<i>Acianthus pusillus</i>	1538	Q00764	Y		Mosquito Orchid		
1	<i>Acrotriche affinis</i>	4941	E02406	Y		Ridged Ground-berry		
3	<i>Acrotriche cordata</i>	4943	G02407	Y		Blunt-leaf Ground-berry		
6	<i>Acrotriche patula</i>	4953	W02411	Y		Prickly Ground-berry		
1	<i>Acrotriche serrulata</i>	1236	G00583	Y		Cushion Ground-berry		
12	<i>Actites megalocarpa</i>	12962	Q03552	Y		Coast Sow-thistle		
2	<i>Adenanthos terminalis</i>	1737	Q00896	Y		Yellow Gland-flower		
3	<i>Adiantum aethiopicum</i>	47	W00035	Y		Common Maiden-hair		
8	<i>Adriana quadripartita</i>	12814	M05718	Y		Coast Bitter-bush		
3	<i>Allocasuarina muelleriana</i> ssp. <i>muelleriana</i>	7068	W03627	Y		Common Oak-bush		
2	<i>Allocasuarina pusilla</i>	7078	Q03632	Y		Dwarf Oak-bush		
1	<i>Allocasuarina</i> sp.	9481	E10034	Y		Sheoak/Oak-bush		
2	<i>Allocasuarina striata</i>	7083	W03635	Y		Stalked Oak-bush		
16	<i>Allocasuarina verticillata</i>	7085	A03636	Y		Drooping Sheoak		
6	<i>Alyxia buxifolia</i>	5106	C02481	Y		Sea Box		
1	<i>Amphipogon strictus</i> var. <i>setifer</i>	645	E00302	Y		Spreading Grey-beard Grass		
1	<i>Amyema miquelii</i>	1882	A00960	Y		Box Mistletoe		
1	<i>Amyema preissii</i>	1896	G00963	Y		Wire-leaf Mistletoe		
3	<i>Angianthus preissianus</i>	5840	M02946	Y		Salt Angianthus		
1	<i>Anogramma leptophylla</i>	49	C00037	Y		Annual Fern		R
1	<i>Apalochlamys spectabilis</i>	5960	S03017	Y		Showy Firebush		
2	<i>Aphanes australiana</i>	14114	Y06372	Y		Australian Piert		
10	<i>Apium annuum</i>	7425	W03811	Y		Annual Celery		
9	<i>Apium prostratum</i> var. <i>filiforme</i>	13073	C03813	Y		Native Celery		
6	<i>Apium prostratum</i> var. <i>prostratum</i>	13074	Y02352	Y		Native Celery		

1	<i>Apodasmia brownii</i>	12963	Z00595	Y		Coarse Twine-rush		
1	<i>Argentipallium obtusifolium</i>	6201	W03159	Y		Blunt Everlasting		
3	<i>Arthropodium fimbriatum</i>	8503	Y04528	Y		Nodding Vanilla-lily		
7	<i>Arthropodium strictum</i>	8581	A04576	Y		Common Vanilla-lily		
2	<i>Asperula conferta</i>	5124	G02491	Y		Common Woodruff		
1	<i>Asterolasia muricata</i>	7783	A04020	Y		Rough Star-bush		R
2	<i>Astroloma conostephioides</i>	4955	A02412	Y		Flame Heath		
6	<i>Astroloma humifusum</i>	4960	C02413	Y		Cranberry Heath		
5	<i>Atriplex australasica</i>	2465	U01222	Y				R
21	<i>Atriplex cinerea</i>	2256	Z01123	Y		Coast Saltbush		
3	<i>Atriplex nummularia</i> ssp. <i>nummularia</i>	2299	W01143	Y		Old-man Saltbush		
6	<i>Atriplex paludosa</i> ssp. <i>cordata</i>	2269	M01130	Y		Marsh Saltbush		
4	<i>Atriplex paludosa</i> ssp. <i>paludosa</i>	2301	A01144	Y		Marsh Saltbush		
10	<i>Atriplex semibaccata</i>	2310	W01151	Y		Berry Saltbush		
1	<i>Atriplex stipitata</i>	2316	E01154	Y		Bitter Saltbush		
4	<i>Atriplex suberecta</i>	2317	G01155	Y		Lagoon Saltbush		
5	<i>Atriplex vesicaria</i> ssp.	10768	Z20027	Y		Bladder Saltbush		
3	<i>Austrodanthonia auriculata</i>	13173	Q00164	Y		Lobed Wallaby-grass		
16	<i>Austrodanthonia caespitosa</i>	13174	S00165	Y		Common Wallaby-grass		
1	<i>Austrodanthonia eriantha</i>	13176	C00169	Y		Hill Wallaby-grass		
2	<i>Austrodanthonia fulva</i>	13177	Q00172	Y		Leafy Wallaby-grass		
2	<i>Austrodanthonia geniculata</i>	13178	M00170	Y		Knead Wallaby-grass		
1	<i>Austrodanthonia pilosa</i>	13200	C05837	Y		Velvet Wallaby-grass		
6	<i>Austrodanthonia racemosa</i> var. <i>racemosa</i>	13181	U00174	Y		Slender Wallaby-grass		
5	<i>Austrodanthonia setacea</i>	13183	C00177	Y		Small-flower Wallaby-grass		
10	<i>Austrodanthonia</i> sp.	13741	U06166	Y				
2	<i>Austrofestuca littoralis</i>	498	K00233	Y		Coast Fescue		
3	<i>Austrostipa acrocliata</i>	12881	A00124	Y		Graceful Spear-grass		
3	<i>Austrostipa curticomma</i>	12884	E00134	Y		Short-crest Spear-grass		
1	<i>Austrostipa drummondii</i>	12886	C00133	Y		Cottony Spear-grass		
1	<i>Austrostipa echinata</i>	12887	U03686	Y		Spiny Spear-grass		R
1	<i>Austrostipa elegantissima</i>	12888	Y00136	Y		Feather Spear-grass		
1	<i>Austrostipa exilis</i>	12889	C00141	Y		Heath Spear-grass		
21	<i>Austrostipa flavescens</i>	12891	Q03844	Y		Coast Spear-grass		
1	<i>Austrostipa hemipogon</i>	12893	M00138	Y		Half-beard Spear-grass		
1	<i>Austrostipa macalpinei</i>	12895	Z00139	Y		Annual Spear-grass		
3	<i>Austrostipa mollis</i>	12896	U00130	Y		Soft Spear-grass		
2	<i>Austrostipa mundula</i>	12899	Y00144	Y		Neat Spear-grass		
3	<i>Austrostipa nitida</i>	12900	K00145	Y		Balcarra Spear-grass		
3	<i>Austrostipa nodosa</i>	12901	M00146	Y		Tall Spear-grass		
1	<i>Austrostipa oligostachya</i>	12903	Q02144	Y		Fine-head Spear-grass		E
1	<i>Austrostipa platychaeta</i>	12906	Q00148	Y		Flat-awn Spear-grass		
2	<i>Austrostipa puberula</i>	12908	E00150	Y		Fine-hairy Spear-grass		R
7	<i>Austrostipa scabra</i> ssp. <i>falcata</i>	12910	S04769	Y		Slender Spear-grass		
1	<i>Austrostipa scabra</i> ssp. <i>scabra</i>	12911	G03911	Y		Rough Spear-grass		
1	<i>Austrostipa semibarbata</i>	12912	Y00152	Y		Fibrous Spear-grass		
2	<i>Austrostipa setacea</i>	12913	K00153	Y		Corkscrew Spear-grass		
7	<i>Austrostipa</i> sp.	13072	E10950	Y		Spear-grass		
9	<i>Austrostipa stipoides</i>	12914	M00154	Y		Coast Spear-grass		
1	<i>Avicennia marina</i> ssp. <i>marina</i>	13075	Z02575	Y		Grey Mangrove		
2	<i>Baeckea crassifolia</i>	4479	U02198	Y		Desert Baeckea		
4	<i>Banksia marginata</i>	1739	S00897	Y		Silver Banksia		
2	<i>Banksia ornata</i>	1741	U00898	Y		Desert Banksia		

10	<i>Baumea juncea</i>	7398	S03801	Y		Bare Twig-rush		
7	<i>Beyeria lechenaultii</i>	3947	Y01916	Y		Pale Turpentine Bush		
6	<i>Billardiera cymosa</i> ssp.	14158	W06415	Y				
1	<i>Billardiera cymosa</i> ssp. <i>cymosa</i>	14084	A06360	Y		Sweet Apple-berry		
1	<i>Billardiera uniflora</i>	3149	C01497	Y		One-flower Apple-berry		
1	<i>Billardiera versicolor</i>	3150	E01498	Y		Yellow-flower Apple-berry		
1	<i>Blennospora drummondii</i>	7074	M03630	Y		Dwarf Button-flower		
2	<i>Boerhavia dominii</i>	7855	U04070	Y		Tar-vine		
3	<i>Bolboschoenus caldwellii</i>	1212	Y00576	Y		Salt Club-rush		
1	<i>Boronia coerulescens</i> ssp. <i>coerulescens</i>	9185	A04920	Y		Blue Boronia		
2	<i>Boronia filifolia</i>	4025	A01956	Y		Slender Boronia		
1	<i>Bossiaea prostrata</i>	3421	W01639	Y		Creeping Bossiaea		
2	<i>Brachyloma ericoides</i> ssp. <i>ericoides</i>	4970	Y02416	Y		Brush Heath		
1	<i>Brachyscome cuneifolia</i>	12930	E03258	Y		Wedge-leaf Daisy		
1	<i>Brachyscome goniocarpa</i>	12936	S02973	Y		Dwarf Daisy		
1	<i>Brachyscome lineariloba</i>	12939	E02978	Y		Hard-head Daisy		
2	<i>Brachyscome perpusilla</i>	12942	G04455	Y		Tiny Daisy		
1	<i>Bromus arenarius</i>	444	W00211	Y		Sand Brome		
3	<i>Bulbine bulbosa</i>	1373	Q00668	Y		Bulbine-lily		
2	<i>Bulbine semibarbata</i>	1376	S00669	Y		Small Leek-lily		
3	<i>Burchardia umbellata</i>	1379	E00670	Y		Milkmaids		
4	<i>Bursaria spinosa</i> ssp.	13369	C10157	Y		Bursaria		
4	<i>Bursaria spinosa</i> ssp. <i>spinosa</i>	13186	A04208	Y		Sweet Bursaria		
3	<i>Caesia calliantha</i>	8596	U04582	Y		Blue Grass-lily		
1	<i>Caladenia bicallata</i> ssp. <i>bicallata</i>	13392	S03385	Y		Western Daddy-long-legs		R
1	<i>Caladenia cardiochila</i>	7927	K04113	Y		Heart-lip Spider-orchid		
2	<i>Caladenia carnea</i>	13635	Y04384	Y		Pink Fingers		
4	<i>Caladenia latifolia</i>	1553	A00776	Y		Pink Caladenia		
1	<i>Caladenia prolata</i>	8264	M04386	Y		Shy Caladenia		
1	<i>Caladenia stricta</i>	8238	G04367	Y		Upright Caladenia		
2	<i>Caladenia tentaculata</i>	9056	Y04860	Y		King Spider-orchid		
1	<i>Caladenia valida</i>	8102	S04265	Y		Robust Spider-orchid		R
3	<i>Calandrinia brevipedata</i>	2095	M01042	Y		Short-stalked Purslane		
4	<i>Calandrinia calyptrata</i>	2097	Z01043	Y		Pink Purslane		
3	<i>Calandrinia corrigioloides</i>	2099	Q01044	Y		Strap Purslane		
2	<i>Calandrinia eremaea</i>	2104	W01047	Y		Dryland Purslane		
4	<i>Calandrinia granulifera</i>	2110	C01049	Y		Pigmy Purslane		
1	<i>Calandrinia</i> sp.	9609	U10162	Y		Purslane/Parakeelya		
4	<i>Calandrinia volubilis</i>	2123	A01056	Y		Twining Purslane		
1	<i>Callistemon rugulosus</i>	8507	C04533	Y				
1	<i>Callistemon</i> sp.	9614	G10167	Y		Bottlebrush		
2	<i>Callitris glaucophylla</i>	6649	K03381	Y		White Cypress-pine		
2	<i>Callitris gracilis</i>	13210	M03382	Y		Southern Cypress Pine		
1	<i>Callitris</i> sp.	9616	K10169	Y		Native Pine		
1	<i>Calocephalus citreus</i>	5913	U02990	Y		Lemon Beauty-heads		
4	<i>Calostemma purpureum</i>	1440	E00718	Y		Pink Garland-lily		
2	<i>Calytrix glaberrima</i>	8041	S04205	Y		Smooth Heath-myrtle		
6	<i>Calytrix tetragona</i>	4491	Z02207	Y		Common Fringe-myrtle		
1	<i>Carex appressa</i>	1012	M00462	Y		Tall Sedge		
3	<i>Carex bichenoviana</i>	1014	Z00463	Y		Notched Sedge		
2	<i>Carex breviculmis</i>	1015	Q00464	Y		Short-stem Sedge		
2	<i>Carex tereticaulis</i>	1026	U00474	Y		Rush Sedge		
20	<i>Carpobrotus rossii</i>	13738	Q06164	Y		Native Pigface		

4	<i>Carpobrotus sp.</i>	9636	S10189	Y		Pigface		
3	<i>Cassinia complanata</i>	13247	E05854	Y		Sticky Cassinia		
7	<i>Cassytha glabella f. dispar</i>	2692	M01318	Y		Slender Dodder-laurel		
1	<i>Cassytha melantha</i>	2694	Z01319	Y		Coarse Dodder-laurel		
3	<i>Cassytha pubescens</i>	2758	U01362	Y		Downy Dodder-laurel		
2	<i>Centaureum spicatum</i>	5078	U02470	Y		Spike Centaury		
1	<i>Centella asiatica</i>	12261	S05445	Y		Asian Centella		
1	<i>Centrolepis aristata</i>	1277	Y00604	Y		Pointed Centrolepis		
5	<i>Centrolepis polygyna</i>	1287	S00609	Y		Wiry Centrolepis		
1	<i>Centrolepis strigosa ssp. strigosa</i>	13080	E00610	Y		Hairy Centrolepis		
3	<i>Chamaescilla corymbosa var. corymbosa</i>	9324	Y04992	Y		Blue Squill		
6	<i>Chamaesyce drummondii</i>	14038	A06328	Y				
4	<i>Cheilanthes austrotenuifolia</i>	7795	K04033	Y		Annual Rock-fern		
1	<i>Cheiranthra alternifolia</i>	3154	K01501	Y		Hand-flower		
6	<i>Chenopodium pumilio</i>	2335	K01173	Y		Clammy Goosefoot		
2	<i>Chloris truncata</i>	799	Z00367	Y		Windmill Grass		
1	<i>Choretrum glomeratum var. glomeratum</i>	1824	S00941	Y		White Sour-bush		
1	<i>Chorizandra enodis</i>	1028	A00476	Y		Black Bristle-rush		
4	<i>Chrysocephalum apiculatum</i>	6103	K03101	Y		Common Everlasting		
1	<i>Chrysocephalum baxteri</i>	8177	Q04328	Y		White Everlasting		
10	<i>Clematis microphylla var. microphylla</i>	13220	M01326	Y		Old Man's Beard		
2	<i>Comesperma calymega</i>	4099	Z01995	Y		Blue-spike Milkwort		
1	<i>Comesperma polygaloides</i>	4102	S01997	Y		Mauve Milkwort		
3	<i>Comesperma volubile</i>	4106	W01999	Y		Love Creeper		
2	<i>Conospermum patens</i>	1745	A00900	Y		Slender Smoke-bush		
6	<i>Convolvulus angustissimus ssp. angustissimus</i>	13408	Y05952	Y		Australian Bindweed		
3	<i>Convolvulus angustissimus ssp. peninsularum</i>	13414	C05481	Y		Grassland Bindweed		
12	<i>Convolvulus remotus</i>	2798	K01385	Y		Grassy Bindweed		
3	<i>Convolvulus sp.</i>	9703	Y10256	Y		Bindweed		
7	<i>Correa alba var. pannosa</i>	7306	Q03756	Y		White Correa		R
3	<i>Correa eburnea</i>	12658	Z04619	Y				V
4	<i>Correa pulchella</i>	4043	Y01968	Y		Salmon Correa		
2	<i>Correa reflexa var. reflexa</i>	13261	S05869	Y		Common Correa		
2	<i>Correa reflexa var. scabridula</i>	13262	E05870	Y		Common Correa		
1	<i>Corybas despectans</i>	1574	W00791	Y		Coast Helmet-orchid		
1	<i>Corybas diemenicus</i>	13942	K06277	Y		Veined Helmet-orchid		
1	<i>Cotula australis</i>	6013	C03045	Y		Common Cotula		
3	<i>Cotula vulgaris var. australasica</i>	9387	Y05044	Y		Slender Cotula		
3	<i>Craspedia variabilis</i>	13170	S05833	Y		Billy-buttons		
10	<i>Crassula colligata ssp. lamprosperma</i>	13145	Y05820	Y		Australian Stonecrop		
1	<i>Crassula colorata var.</i>	10787	U20046	Y		Dense Crassula		
2	<i>Crassula colorata var. acuminata</i>	1705	K00877	Y		Dense Crassula		
8	<i>Crassula decumbens var. decumbens</i>	3115	W01487	Y		Spreading Crassula		
4	<i>Crassula sp.</i>	9717	E10270	Y		Crassula/Stonecrop		
3	<i>Cryptandra tomentosa</i>	13356	E05918	Y		Heath Cryptandra		
3	<i>Cullen australasicum</i>	12484	C03785	Y		Tall Scurf-pea		
1	<i>Cymbonotus preissianus</i>	6046	C03061	Y		Austral Bear's-ear		
5	<i>Cynoglossum australe</i>	9194	M04926	Y		Australian Hound's-tongue		
1	<i>Cynoglossum suaveolens</i>	5215	A02544	Y		Sweet Hound's-tongue		
8	<i>Cyperus gymnocaulos</i>	1055	W00491	Y		Spiny Flat-sedge		
1	<i>Cyperus laevigatus</i>	1057	C00493	Y		Bore-drain Sedge		

10	<i>Cyperus vaginatus</i>	1071	S00501	Y		Stiff Flat-sedge		
3	<i>Cyrtostylis robusta</i>	8243	U04370	Y		Robust Gnat-orchid		
2	<i>Dampiera dysantha</i>	8185	S04337	Y		Shrubby Dampiera		
8	<i>Daucus glochidiatus</i>	4841	W02359	Y		Native Carrot		
2	<i>Daviesia brevifolia</i>	3480	U01662	Y		Leafless Bitter-pea		
1	<i>Daviesia pectinata</i>	3483	C01665	Y		Zig-zag Bitter-pea		R
2	<i>Daviesia ulicifolia</i> ssp. <i>incarnata</i>	12653	W05623	Y				
1	<i>Deyeuxia quadriseta</i>	650	K00305	Y		Reed Bent-grass		
25	<i>Dianella brevicaulis</i>	12469	G04827	Y		Short-stem Flax-lily		
1	<i>Dianella longifolia</i> var. <i>grandis</i>	8840	W04751	Y		Pale Flax-lily		R
9	<i>Dianella revoluta</i> var. <i>revoluta</i>	9133	C04893	Y		Black-anther Flax-lily		
4	<i>Dichelachne crinita</i>	6065	M03074	Y		Long-hair Plume-grass		
11	<i>Dichondra repens</i>	5186	Q02524	Y		Kidney Weed		
3	<i>Digitaria ciliaris</i>	861	S00393	Y		Summer Grass		
2	<i>Dillwynia hispida</i>	3494	U01670	Y		Red Parrot-pea		
2	<i>Dillwynia sericea</i>	3495	W01671	Y		Showy Parrot-pea		
19	<i>Disphyma crassifolium</i> ssp. <i>clavellatum</i>	9113	E04886	Y		Round-leaf Pigface		
1	<i>Dissocarpus biflorus</i> var. <i>biflorus</i>	2342	S01177	Y		Two-horn Saltbush		
20	<i>Distichlis distichophylla</i>	491	E00230	Y		Emu-grass		
1	<i>Diuris orientis</i>	13113	W04371	Y		Wallflower Donkey-orchid		
1	<i>Diuris pardina</i>	8898	W04779	Y		Spotted Donkey-orchid		
1	<i>Dodonaea humilis</i>	4131	Z02011	Y		Dwarf Hop-bush		
11	<i>Dodonaea viscosa</i> ssp. <i>spatulata</i>	8902	K04781	Y		Sticky Hop-bush		
2	<i>Drosera auriculata</i>	83	W00051	Y		Tall Sundew		
2	<i>Drosera glanduligera</i>	2753	C01357	Y		Scarlet Sundew		
3	<i>Drosera macrantha</i> ssp. <i>planchonii</i>	6799	S03457	Y		Climbing Sundew		
1	<i>Drosera peltata</i>	2755	G01359	Y		Pale Sundew		
1	<i>Drosera praefolia</i>	11672	C01453	Y		Early Sundew		R
1	<i>Drosera pygmaea</i>	2757	S01361	Y		Tiny Sundew		
5	<i>Drosera whittakeri</i> ssp. <i>whittakeri</i>	12555	E05570	Y				
16	<i>Einadia nutans</i> ssp. <i>nutans</i>	2348	W01179	Y		Climbing Saltbush		
3	<i>Elymus scaber</i> var. <i>scaber</i>	13820	G06231	Y		Native Wheat-grass		
27	<i>Enchylaena tomentosa</i> var. <i>tomentosa</i>	3160	Q01504	Y		Ruby Saltbush		
4	<i>Epilobium billardierianum</i> ssp. <i>billardierianum</i>	9145	Q04900	Y		Robust Willow-herb		
1	<i>Epilobium billardierianum</i> ssp. <i>cinereum</i>	4750	Q02312	Y		Variable Willow-herb		
1	<i>Epilobium hirtigerum</i>	4757	A02316	Y		Hairy Willow-herb		
1	<i>Eriochilus cucullatus</i>	1597	C00805	Y		Parson's Bands		
1	<i>Erodium crinitum</i>	3861	A01868	Y		Blue Heron's-bill		
1	<i>Eucalyptus angulosa</i>	9420	Y05096	Y		Coast Ridge-fruited Mallee		
1	<i>Eucalyptus baxteri</i>	4512	M02214	Y		Brown Stringybark		
1	<i>Eucalyptus brachycalyx</i>	4516	Q02216	Y		Gilja		
1	<i>Eucalyptus calycogona</i> ssp. <i>calycogona</i>	13023	E05766	Y		Square-fruit Mallee		
4	<i>Eucalyptus camaldulensis</i> var. <i>camaldulensis</i>	4523	U02218	Y		River Red Gum		
1	<i>Eucalyptus cladocalyx</i>	4525	W02219	Y		Sugar Gum		
2	<i>Eucalyptus cneorifolia</i>	4527	Y02220	Y		Kangaroo Island Narrow-leaf Mallee		
1	<i>Eucalyptus conglobata</i> ssp. <i>conglobata</i>	13346	M02222	Y		Port Lincoln Mallee		R
3	<i>Eucalyptus cosmophylla</i>	4533	Z02223	Y		Cup Gum		
2	<i>Eucalyptus diversifolia</i> ssp. <i>diversifolia</i>	13275	Z05883	Y		Coastal White Mallee		
5	<i>Eucalyptus fasciculosa</i>	4549	M02230	Y		Pink Gum		

2	<i>Eucalyptus gracilis</i>	4566	E02238	Y		Yorrell		
1	<i>Eucalyptus incrassata</i>	4569	Q02240	Y		Ridge-fruited Mallee		
2	<i>Eucalyptus leptophylla</i>	9429	S05101	Y		Narrow-leaf Red Mallee		
4	<i>Eucalyptus leucoxylon</i> ssp. <i>leucoxylon</i>	11770	E05342	Y		South Australian Blue Gum		
1	<i>Eucalyptus odorata</i>	4611	E02254	Y		Peppermint Box		
2	<i>Eucalyptus oleosa</i> ssp. <i>ampliata</i>	13273	K05881	Y		Red Mallee		
1	<i>Eucalyptus phenax</i> ssp. <i>compressa</i>	12729	Y05688	Y		Kangaroo Island Mallee		
1	<i>Eucalyptus phenax</i> ssp. <i>phenax</i>	12727	E05686	Y		White Mallee		
4	<i>Eucalyptus porosa</i>	4631	C02261	Y		Mallee Box		
2	<i>Eucalyptus rugosa</i>	4644	K02265	Y		Coastal White Mallee		
1	<i>Euchiton collinus</i>	13211	U05402	Y		Creeping Cudweed		
1	<i>Euphrasia collina</i> ssp. <i>osbornii</i>	7205	C03697	Y		Osborn's Eyebright	E	E
1	<i>Euromyrtus ramosissima</i> ssp. <i>ramosissima</i>	12970	Q04696	Y		Rosy Baeckea		
8	<i>Eutaxia microphylla</i>	13978	E01674	Y		Common Eutaxia		
3	<i>Exocarpos aphyllus</i>	1826	W00943	Y		Leafless Cherry		
2	<i>Exocarpos cupressiformis</i>	1829	A00944	Y		Native Cherry		
3	<i>Exocarpos syrticola</i>	1838	G00947	Y		Coast Cherry		
11	<i>Frankenia pauciflora</i> var. <i>gunnii</i>	8908	S04785	Y		Southern Sea-heath		
3	<i>Gahnia deusta</i>	1097	K00517	Y		Limestone Saw-sedge		
5	<i>Gahnia filum</i>	1099	M00518	Y		Thatching Grass		
7	<i>Gahnia lanigera</i>	1104	A00520	Y		Black Grass Saw-sedge		
2	<i>Gahnia trifida</i>	1110	G00523	Y		Cutting Grass		
3	<i>Galium compactum</i>	5152	M02506	Y		Compact Bedstraw		
3	<i>Galium migrans</i>	1050	Y00488	Y		Loose Bedstraw		
1	<i>Genoplesium rufum</i>	1643	S00829	Y		Red Midge-orchid		
1	<i>Geraniaceae</i> sp.	12014	A15312	Y		Geranium Family		
11	<i>Geranium potentilloides</i> var. <i>potentilloides</i>	3872	W01875	Y		Downy Geranium		
4	<i>Geranium retrorsum</i>	3877	A01876	Y		Grassland Geranium		
2	<i>Geranium</i> sp.	9880	K10433	Y		Geranium		
1	<i>Glischrocaryon behrii</i>	4770	C02325	Y		Golden Pennants		
2	<i>Glossodia major</i>	1600	G00807	Y		Purple Cockatoo		
7	<i>Glycine rubiginosa</i>	12953	Z01679	Y		Twining Glycine		
2	<i>Gnaphalium indutum</i>	6075	U03086	Y		Tiny Cudweed		
8	<i>Gonocarpus meizianus</i>	4779	Y02328	Y		Broad-leaf Raspwort		
2	<i>Gonocarpus tetragynus</i>	4786	U02330	Y		Small-leaf Raspwort		
12	<i>Goodenia amplexans</i>	5734	S02869	Y		Clasping Goodenia		
3	<i>Goodenia blackiana</i>	8190	Y04340	Y		Native Primrose		
2	<i>Goodenia geniculata</i>	5751	W02879	Y		Bent Goodenia		
1	<i>Goodenia ovata</i>	5770	M02890	Y		Hop Goodenia		
6	<i>Goodenia varia</i>	5783	G02899	Y		Sticky Goodenia		
3	<i>Goodenia willisiana</i>	8208	Q04352	Y		Silver Goodenia		
2	<i>Grevillea ilicifolia</i> ssp. <i>ilicifolia</i>	13430	K05961	Y		Holly-leaf Grevillea		
3	<i>Grevillea lavandulacea</i> ssp. <i>lavandulacea</i>	13434	S05965	Y		Spider-flower		
2	<i>Hakea mitchellii</i>	12760	C00929	Y		Heath Needlebush		
2	<i>Hakea rostrata</i>	1808	Z00931	Y		Beaked Hakea		
4	<i>Hakea rugosa</i>	1810	Q00932	Y		Dwarf Hakea		
1	<i>Hakea vittata</i>	1814	W00935	Y		Limestone Needlebush		
2	<i>Haloragis acutangula</i> f. <i>tetraptera</i>	7047	Q03608	Y		Smooth Raspwort		
4	<i>Haloragis aspera</i>	4789	A02332	Y		Rough Raspwort		
3	<i>Halosarcia indica</i> ssp. <i>bidens</i>	2246	W01119	Y		Brown-head Samphire		
1	<i>Halosarcia indica</i> ssp. <i>leiostachya</i>	6842	S03481	Y		Brown-head Samphire		

4	<i>Halosarcia pergranulata</i> ssp. <i>pergranulata</i>	6855	Y03488	Y		Black-seed Samphire		
5	<i>Hardenbergia violacea</i>	3538	Q01688	Y		Native Lilac		
6	<i>Helichrysum leucopsidum</i>	6197	S03157	Y		Satin Everlasting		
1	<i>Helichrysum scorpioides</i>	6211	Z03163	Y		Button Everlasting		
3	<i>Hemichroa pentandra</i>	2620	U01290	Y		Trailing Hemichroa		
3	<i>Hibbertia crinita</i>	12816	E05510	Y				
3	<i>Hibbertia pallidiflora</i>	12823	S04881	Y		Round-leaf Guinea-flower		
5	<i>Hibbertia riparia</i>	12837	K05249	Y		Bristly Guinea-flower		
3	<i>Hibbertia sericea</i>	12847	K05733	Y		Silky Guinea-flower		
2	<i>Hibbertia virgata</i>	2742	Z01351	Y		Twiggy Guinea-flower		
3	<i>Hyalosperma demissum</i>	6227	Q03172	Y		Dwarf Sunray		
1	<i>Hybanthus floribundus</i> ssp. <i>floribundus</i>	4388	A02148	Y		Shrub Violet		
2	<i>Hydrocotyle callicarpa</i>	4857	A02368	Y		Tiny Pennywort		
3	<i>Hydrocotyle capillaris</i>	4858	C02369	Y		Thread Pennywort		
1	<i>Hydrocotyle comocarpa</i>	4859	M02370	Y		Fringe-fruit Pennywort		R
2	<i>Hydrocotyle foveolata</i>	4863	S02373	Y		Yellow Pennywort		
1	<i>Hydrocotyle</i> sp.	9949	E10502	Y		Pennywort		
2	<i>Hydrocotyle verticillata</i>	4877	W02383	Y		Shield Pennywort		
1	<i>Hypericum gramineum</i>	2747	Q01352	Y		Small St John's Wort		
2	<i>Hypolaena fastigiata</i>	1262	K00593	Y		Tassel Rope-rush		
4	<i>Hypoxis glabella</i> var. <i>glabella</i>	1446	A00724	Y		Tiny Star		
1	<i>Hypoxis vaginata</i> var. <i>vaginata</i>	9396	M05054	Y		Yellow Star		
1	<i>Imperata cylindrica</i>	9262	G04959	Y		Blady Grass		
1	<i>Isoetopsis graminifolia</i>	6282	Z03199	Y		Grass Cushion		
5	<i>Isolepis cernua</i>	1181	C00565	Y		Nodding Club-rush		
2	<i>Isolepis marginata</i>	1205	C00573	Y		Little Club-rush		
28	<i>Isolepis nodosa</i>	1215	K00577	Y		Knobby Club-rush		
1	<i>Isolepis platycarpa</i>	1217	M00578	Y		Flat-fruit Club-rush		
1	<i>Isolepis stellata</i>	1221	A00580	Y		Star Club-rush		
2	<i>Isopogon ceratophyllus</i>	1815	A00936	Y		Horny Cone-bush		
1	<i>Ixodia achillaeoides</i> ssp. <i>alata</i>	6289	C03205	Y		Hills Daisy		
4	<i>Juncus bufonius</i>	1305	K00621	Y		Toad Rush		
1	<i>Juncus caespiticus</i>	1309	Z00623	Y		Grassy Rush		
17	<i>Juncus kraussii</i>	1318	M00630	Y		Sea Rush		
6	<i>Juncus pallidus</i>	1320	Z00631	Y		Pale Rush		
1	<i>Juncus planifolius</i>	1322	S00633	Y		Broad-leaf Rush		
3	<i>Juncus sarophorus</i>	1326	C00637	Y				
4	<i>Juncus subsecundus</i>	1329	G00639	Y		Finger Rush		
7	<i>Kennedia prostrata</i>	3562	E01702	Y		Scarlet Runner		
16	<i>Kunzea pomifera</i>	4665	Z02275	Y		Muntries		
1	<i>Lachnagrostis aemula</i>	13998	S00289	Y		Blown-grass		
14	<i>Lachnagrostis billardierei</i> ssp. <i>billardierei</i>	13999	Y00292	Y		Coast Blown-grass		
2	<i>Lachnagrostis filiformis</i>	14218	W06459	Y		Common Blown-grass		
1	<i>Lagenophora huegelii</i>	12979	K03209	Y		Coarse Bottle-daisy		
2	<i>Lasiopetalum baueri</i>	4335	G02115	Y		Slender Velvet-bush		
2	<i>Lasiopetalum discolor</i>	4337	K02117	Y		Coast Velvet-bush		
1	<i>Lasiopetalum schulzenii</i>	4338	M02118	Y		Drooping Velvet-bush		
1	<i>Lawrenca glomerata</i>	4281	G02087	Y		Clustered Lawrenca		
1	<i>Lawrenca spicata</i>	4285	K02089	Y		Salt Lawrenca		
3	<i>Lawrenca squamata</i>	9283	W04971	Y		Thorny Lawrenca		
2	<i>Laxmannia orientalis</i>	8884	M04774	Y		Dwarf Wire-lily		
15	<i>Leiocarpa supina</i>	12992	W03203	Y		Coast Plover-daisy		
1	<i>Lepidium pseudohyssopifolium</i>	6687	A03396	Y				

2	<i>Lepidobolus drapetocoleus</i>	1263	M00594	Y		Scale Shedder		
6	<i>Lepidosperma carphoides</i>	1114	M00526	Y		Black Rapier-sedge		
3	<i>Lepidosperma concavum</i>	1115	Z00527	Y		Spreading Sword-sedge		
7	<i>Lepidosperma congestum</i>	14162	E06418	Y				
4	<i>Lepidosperma curtisiae</i>	12044	G00531	Y		Little Sword-sedge		
19	<i>Lepidosperma gladiatum</i>	1117	S00529	Y		Coast Sword-sedge		
1	<i>Lepidosperma semiteres</i>	1122	K00533	Y		Wire Rapier-sedge		
6	<i>Lepidosperma viscidum</i>	1125	Q00536	Y		Sticky Sword-sedge		
1	<i>Leporella fimbriata</i>	1601	Y00808	Y		Fringed Hare-orchid		
4	<i>Leptorhynchos squamatus</i> <i>ssp. squamatus</i>	12995	E03214	Y		Scaly Buttons		
2	<i>Leptospermum lanigerum</i>	4673	Y02280	Y		Silky Tea-tree		
2	<i>Leptospermum myrsinoides</i>	4677	K02281	Y		Heath Tea-tree		
25	<i>Leucophyta brownii</i>	5911	K02989	Y		Coast Cushion Bush		
1	<i>Leucopogon concurvus</i>	4979	K02425	Y		Scrambling Beard-heath		
21	<i>Leucopogon parviflorus</i>	4995	Y02432	Y		Coast Beard-heath		
1	<i>Leucopogon rufus</i>	4999	K02433	Y		Ruddy Beard-heath		
1	<i>Leucopogon virgatus</i> var. <i>virgatus</i>	12996	M02434	Y		Common Beard-heath		
3	<i>Levenhookia dubia</i>	5812	G02927	Y		Hairy Stylewort		
2	<i>Levenhookia pusilla</i>	5813	Y02928	Y		Tiny Stylewort		
2	<i>Lilaeopsis polyantha</i>	4879	A02384	Y		Australian Lilaeopsis		
2	<i>Linum marginale</i>	3933	Y01908	Y		Native Flax		
6	<i>Lobelia anceps</i>	14032	C02837	Y		Angled Lobelia		
1	<i>Lobelia gibbosa</i>	5687	E02838	Y		Tall Lobelia		
3	<i>Logania crassifolia</i>	9193	K04925	Y		Coast Logania		
3	<i>Logania minor</i>	12585	G04499	Y		Spoon-leaf Logania		
5	<i>Lomandra collina</i>	9091	U04874	Y		Sand Mat-rush		
7	<i>Lomandra densiflora</i>	1392	Y00680	Y		Soft Tussock Mat-rush		
7	<i>Lomandra effusa</i>	1394	M00682	Y		Scented Mat-rush		
2	<i>Lomandra juncea</i>	1397	S00685	Y		Desert Mat-rush		
1	<i>Lomandra leucocephala</i> ssp. <i>robusta</i>	1399	U00686	Y		Woolly Mat-rush		
4	<i>Lomandra micrantha</i> ssp.	10855	M20114	Y		Small-flower Mat-rush		
2	<i>Lomandra micrantha</i> ssp. <i>micrantha</i>	8410	M04458	Y		Small-flower Mat-rush		
2	<i>Lomandra micrantha</i> ssp. <i>tuberculata</i>	8953	M04810	Y		Small-flower Mat-rush		
3	<i>Lomandra multiflora</i> ssp. <i>dura</i>	8797	M04730	Y		Hard Mat-rush		
3	<i>Lomandra nana</i>	9094	W04875	Y		Small Mat-rush		
1	<i>Lomandra sororia</i>	1404	M00690	Y		Sword Mat-rush		
14	<i>Lotus australis</i>	3566	M01706	Y		Austral Trefoil		
2	<i>Lotus cruentus</i>	3569	Q01708	Y		Red-flower Lotus		
2	<i>Luzula meridionalis</i>	1340	A00644	Y		Common Wood-rush		
2	<i>Lycium australe</i>	5398	Y02660	Y		Australian Boxthorn		
1	<i>Lycopus australis</i>	5319	G02599	Y		Australian Gipsywort		
7	<i>Lythrum hyssopifolia</i>	4475	Z02195	Y		Lesser Loosestrife		
1	<i>Maireana aphylla</i>	2351	K01181	Y		Cotton-bush		
6	<i>Maireana brevifolia</i>	2363	Q01184	Y		Short-leaf Bluebush		
12	<i>Maireana enchylaenoides</i>	2380	C01189	Y		Wingless Fissure-plant		
3	<i>Maireana oppositifolia</i>	2414	G01199	Y		Salt Bluebush		
2	<i>Maireana rohrlachii</i>	2430	U01206	Y		Rohrlach's Bluebush		R
6	<i>Malva behriana</i>	12955	C02085	Y		Australian Hollyhock		
3	<i>Melaleuca decussata</i>	4692	C02289	Y		Totem-poles		
10	<i>Melaleuca halmaturorum</i>	13351	S02293	Y		Swamp Paper-bark		
10	<i>Melaleuca lanceolata</i>	13169	M05830	Y		Dryland Tea-tree		
1	<i>Micranthemum demissum</i>	3999	K01941	Y		Dwarf Micranthemum		
4	<i>Microlaena stipoides</i> var. <i>stipoides</i>	9125	U04890	Y		Weeping Rice-grass		

3	<i>Microseris lanceolata</i>	8394	E04454	Y		Yam Daisy		
2	<i>Microtis arenaria</i>	11216	G05183	Y		Notched Onion-orchid		
3	<i>Millotia muelleri</i>	6578	W03343	Y		Common Bow-flower		
1	<i>Millotia myosotidifolia</i>	6318	E03222	Y		Broad-leaf Millotia		
3	<i>Millotia tenuifolia</i> var. <i>tenuifolia</i>	6324	G03223	Y		Soft Millotia		
5	<i>Mimulus repens</i>	5495	M02726	Y		Creeping Monkey-flower		
3	<i>Minuria leptophylla</i>	6339	Q03228	Y		Minnie Daisy		
4	<i>Muehlenbeckia adpressa</i>	1945	M00974	Y		Climbing Lignum		
6	<i>Muehlenbeckia florulenta</i>	1949	Q00976	Y		Lignum		
28	<i>Muehlenbeckia gunnii</i>	1955	U00978	Y		Coastal Climbing Lignum		
25	<i>Myoporum insulare</i>	5632	K02805	Y		Common Boobialla		
2	<i>Myoporum montanum</i>	5635	M02806	Y		Native Myrtle		
1	<i>Myoporum parvifolium</i>	5639	Z02807	Y		Creeping Boobialla		R
7	<i>Myoporum</i> sp. <i>Petiolum</i> (R. Taylor 484)	13258	M05866	Y		Sticky Boobialla		
2	<i>Myosotis australis</i>	5235	A02560	Y		Austral Forget-me-not		
2	<i>Neurachne alopecuroidea</i>	946	G00435	Y		Fox-tail Mulga-grass		
9	<i>Nicotiana maritima</i>	5410	A02668	Y		Coast Tobacco		
16	<i>Nitraria billardierei</i>	3899	A01884	Y		Nitre-bush		
24	<i>Olearia axillaris</i>	6350	M03234	Y		Coast Daisy-bush		
1	<i>Olearia pannosa</i> ssp. <i>pannosa</i>	8340	Q04432	Y		Silver Daisy-bush	V	V
15	<i>Olearia ramulosa</i>	6397	A03256	Y		Twiggy Daisy-bush		
4	<i>Opercularia turpis</i>	5163	K02513	Y		Twiggy Stinkweed		
1	<i>Opercularia varia</i>	5165	M02514	Y		Variable Stinkweed		
1	<i>Ophioglossum lusitanicum</i>	33	A00028	Y		Austral Adder's-tongue		
1	<i>Orobanche cernua</i> var. <i>australiana</i>	5552	W02755	Y		Australian Broomrape		V
14	<i>Oxalis perennans</i>	14050	A06336	Y		Native Sorrel		
4	<i>Ozothamnus turbinatus</i>	6204	Y03160	Y		Coast Bush-everlasting		
3	<i>Parietaria cardiostegia</i>	8537	G04551	Y		Mallee Smooth-nettle		
4	<i>Parietaria debilis</i>	13018	S05761	Y		Smooth-nettle		
1	<i>Patersonia fragilis</i>	1505	Y00752	Y		Short Purple-flag		
20	<i>Pelargonium australe</i>	3885	G01879	Y		Australian Pelargonium		
2	<i>Pelargonium littorale</i>	3891	S01881	Y		Native Pelargonium		
1	<i>Persicaria decipiens</i>	13951	Y06284	Y		Slender Knotweed		
1	<i>Philothea pungens</i>	13010	G01975	Y		Prickly Wax-flower		
15	<i>Phragmites australis</i>	313	Y00160	Y		Common Reed		
1	<i>Phyllangium divergens</i>	12590	Q05584	Y		Wiry Mitrewort		
1	<i>Phyllanthus striaticaulis</i>	13600	Z01943	Y		Southern Spurge		
2	<i>Phyllota pleurandroides</i>	3658	C01737	Y		Heathy Phyllota		
3	<i>Picris angustifolia</i> ssp. <i>angustifolia</i>	12387	A03548	Y		Coast Picris		
3	<i>Picris squarrosa</i>	12388	W03271	Y		Squat Picris		R
1	<i>Pimelea curviflora</i> var. <i>sericea</i>	7423	U03810	Y		Curved Riceflower		
9	<i>Pimelea glauca</i>	4353	Q02128	Y		Smooth Riceflower		
2	<i>Pimelea humilis</i>	4354	S02129	Y		Low Riceflower		
2	<i>Pimelea octophylla</i>	4365	Z02135	Y		Woolly Riceflower		
2	<i>Pimelea phyllicoides</i>	4371	W02139	Y		Heath Riceflower		
22	<i>Pimelea serpyllifolia</i> ssp. <i>serpyllifolia</i>	4373	Y02140	Y		Thyme Riceflower		
5	<i>Pimelea stricta</i>	4375	M02142	Y		Erect Riceflower		
1	<i>Pittosporum angustifolium</i>	12757	A01508	Y		Native Apricot		
6	<i>Plantago hispida</i>	5650	S02817	Y		Hairy Plantain		
1	<i>Plantago</i> sp.	10233	M10786	Y		Plantain		
2	<i>Platylobium obtusangulum</i>	3660	G01739	Y		Holly Flat-pea		
1	<i>Platysace heterophylla</i> var. <i>heterophylla</i>	4891	K02389	Y		Slender Platysace		

2	<i>Pleurosorus rutifolius</i>	7557	Y03876	Y		Blanket Fern		
1	<i>Poa clelandii</i>	524	S00245	Y		Matted Tussock-grass		
3	<i>Poa halmaturina</i>	532	M00250	Y		Kangaroo Island Poa		
2	<i>Poa labillardieri</i> var. <i>labillardieri</i>	533	Z00251	Y		Common Tussock-grass		
18	<i>Poa poiformis</i> var. <i>poiformis</i>	13447	M03710	Y		Coast Tussock-grass		
2	<i>Poa tenera</i>	541	C00257	Y		Slender Tussock-grass		
1	<i>Podolepis tepperi</i>	8385	U04450	Y		Delicate Copper-wire Daisy		
1	<i>Podotheca angustifolia</i>	6467	K03285	Y		Sticky Long-heads		
1	<i>Pogonolepis muelleriana</i>	2732	U01346	Y		Stiff Cup-flower		
2	<i>Pomaderris obcordata</i>	4177	E02042	Y		Wedge-leaf Pomaderris		
11	<i>Pomaderris paniculosa</i> ssp. <i>paniculosa</i>	9411	Y05088	Y		Mallee Pomaderris		
2	<i>Poranthera microphylla</i>	7173	W03679	Y		Small Poranthera		
1	<i>Poranthera triandra</i>	4018	Z01951	Y		Three-petal Poranthera		
5	<i>Portulaca oleracea</i>	2130	U01062	Y		Common Purslane		
1	<i>Prasophyllum "carosum"</i>	12281	E05458	Y				
1	<i>Prasophyllum elatum</i>	1629	A00820	Y		Tall Leek-orchid		
1	<i>Prasophyllum occidentale</i>	11226	Q05188	Y		Plains Leek-orchid		
1	<i>Prostanthera aspalathoides</i>	5336	S02613	Y		Scarlet Mintbush		
1	<i>Prostanthera chlorantha</i>	5341	C02617	Y		Green Mintbush		R
1	<i>Pseudanthus micranthus</i>	4019	Q01952	Y		Fringed Pseudanthus		R
5	<i>Pseudognaphalium luteoalbum</i>	7756	W04003	Y		Jersey Cudweed		
3	<i>Pteridium esculentum</i>	109	C00061	Y		Bracken Fern		
1	<i>Pterostylis alata</i>	13970	M06294	Y		Tall Shell-orchid		
1	<i>Pterostylis dolichochoila</i>	8292	M04406	Y		Mallee Shell-orchid		
2	<i>Pterostylis nana</i>	1661	Z00843	Y		Dwarf Greenhood		
1	<i>Pterostylis nutans</i>	9062	Z04863	Y		Nodding Greenhood		
1	<i>Pterostylis plumosa</i>	1666	A00848	Y		Bearded Greenhood		
1	<i>Pterostylis sanguinea</i>	9409	G05087	Y		Blood Greenhood		
10	<i>Ptilotus spathulatus</i> f. <i>spathulatus</i>	5407	W02667	Y		Pussy-tails		
6	<i>Puccinellia stricta</i> var. <i>stricta</i>	550	S00261	Y		Australian Saltmarsh-grass		
2	<i>Pultenaea canaliculata</i> var.	10897	Y20156	Y		Soft Bush-pea		
1	<i>Pultenaea canaliculata</i> var. <i>latifolia</i>	7434	Y03816	Y		Soft Bush-pea		
1	<i>Pultenaea daphnoides</i>	3673	K01749	Y		Large-leaf Bush Pea		
2	<i>Pultenaea densifolia</i>	3676	U01750	Y		Dense Bush-pea		
6	<i>Pultenaea tenuifolia</i>	3697	K01765	Y		Narrow-leaf Bush-pea		
1	<i>Pultenaea trinervis</i>	3703	S01769	Y		Three-nerve Bush-pea		
2	<i>Pyrorchis nigricans</i>	12637	K00809	Y		Black Fire-orchid		
1	<i>Ranunculus amphitrichus</i>	9257	C04957	Y		Small River Buttercup		
1	<i>Ranunculus hamatoseosus</i>	2709	S01329	Y		Hill Buttercup		
1	<i>Ranunculus lappaceus</i>	2711	G01331	Y		Native Buttercup		
1	<i>Ranunculus pachycarpus</i>	2713	K01333	Y		Thick-fruit Buttercup		
1	<i>Ranunculus sessiliflorus</i> var. <i>sessiliflorus</i>	2722	W01339	Y		Annual Buttercup		
27	<i>Rhagodia candolleana</i> ssp. <i>candolleana</i>	6831	C03477	Y		Sea-berry Saltbush		
3	<i>Rhagodia parabolica</i>	3162	S01505	Y		Mealy Saltbush		
2	<i>Rhagodia spinescens</i>	3165	W01507	Y		Spiny Saltbush		
1	<i>Rhodanthe pygmaea</i>	6259	C03185	Y		Pigmy Daisy		
2	<i>Rubus parvifolius</i>	3227	A01532	Y		Native Raspberry		
4	<i>Rumex brownii</i>	12547	M05566	Y		Slender Dock		
3	<i>Rumex dumosus</i>	13206	Q05840	Y		Wiry Dock		R
1	<i>Rumex</i> sp.	10312	K10865	Y		Dock		
1	<i>Ruppia polycarpa</i>	8164	Z04319	Y		Widgeon Grass		
3	<i>Salsola kali</i>	8556	S04565	Y		Buckbush		

19	<i>Samolus repens</i>	5029	S02445	Y		Creeping Brookweed		
4	<i>Santalum acuminatum</i>	1844	U00950	Y		Quandong		
5	<i>Sarcocornia blackiana</i>	3450	S01653	Y		Thick-head Samphire		
13	<i>Sarcocornia quinqueflora</i>	3207	E01518	Y		Beaded Samphire		
1	<i>Sarcostemma viminale ssp. australe</i>	5123	E02490	Y		Caustic Bush		
1	<i>Sarcozona bicarinata</i>	2059	E01030	Y		Ridged Noon-flower		V
1	<i>Sarcozona sp.</i>	10329	M10882	Y				
6	<i>Scaevola albida</i>	11581	M05274	Y		Pale Fanflower		
4	<i>Scaevola calendulacea</i>	5792	A02908	Y		Dune Fanflower		V
13	<i>Scaevola crassifolia</i>	5797	Z02911	Y		Cushion Fanflower		
1	<i>Scaevola linearis ssp. confertifolia</i>	6802	U03458	Y		Bundled Fanflower		
5	<i>Schoenoplectus pungens</i>	1193	K00569	Y		Spiky Club-rush		
2	<i>Schoenoplectus validus</i>	1196	U00570	Y		River Club-rush		
3	<i>Schoenus apogon</i>	1139	U00546	Y		Common Bog-rush		
4	<i>Schoenus breviculmis</i>	1143	A00548	Y		Matted Bog-rush		
4	<i>Schoenus deformis</i>	1150	M00550	Y		Small Bog-rush		
3	<i>Schoenus nitens</i>	1166	E00558	Y		Shiny Bog-rush		
5	<i>Scleranthus pungens</i>	2183	S01089	Y		Prickly Knawel		
8	<i>Sclerolaena diacantha</i>	2506	C01241	Y		Grey Bindyi		
2	<i>Sclerolaena uniflora</i>	2574	Q01264	Y		Small-spine Bindyi		
2	<i>Sclerostegia arbuscula</i>	2241	S01117	Y		Shrubby Samphire		
3	<i>Selliera radicans</i>	5805	Q02920	Y		Shiny Swamp-mat		
2	<i>Senecio glossanthus</i>	13973	S06297	Y		Annual Groundsel		
2	<i>Senecio hispidulus</i>	13520	U06018	Y		Rough Groundsel		
2	<i>Senecio hispidulus var.</i>	10912	G20171	Y		Rough Groundsel		
12	<i>Senecio odoratus</i>	13153	U05826	Y		Scented Groundsel		
1	<i>Senecio odoratus var. obtusifolius (NC)</i>	6952	C03549	N		Broad-leaf Scented Groundsel		V
1	<i>Senecio phelleus</i>	13516	M06014	Y		Woodland Groundsel		
3	<i>Senecio picridioides</i>	8331	C04429	Y		Purple-leaf Groundsel		
20	<i>Senecio pinnatifolius</i>	13352	M04790	Y		Variable Groundsel		
6	<i>Setaria constricta</i>	13100	W00415	Y		Knotty-butt Paspalidium		
1	<i>Sida petrophila</i>	8702	E04666	Y		Rock Sida		
1	<i>Sigesbeckia orientalis ssp. orientalis</i>	9162	K04909	Y		Oriental Sigesbeckia		
2	<i>Siloxerus multiflorus</i>	13049	M03294	Y		Small Wrinklewort		
2	<i>Solanum laciniatum</i>	5433	G02687	Y		Cut-leaf Kangaroo-apple		
2	<i>Solenogyne dominii</i>	6740	G03427	Y		Smooth Solenogyne		
6	<i>Sonchus hydrophilus</i>	6561	S03333	Y		Native Sow-thistle		
11	<i>Spergularia marina</i>	13939	E06274	Y		Salt Sand-spurrey		
12	<i>Spergularia sp. Butchers Gap (P.Gibbons 234)</i>	13935	U06270	Y		Coast Sand-spurrey		
23	<i>Spinifex hirsutus</i>	13331	S05913	Y		Rolling Spinifex		
15	<i>Sporobolus virginicus</i>	11905	C05377	Y		Salt Couch		
2	<i>Spyridium coactilifolium</i>	4184	Q02048	Y		Butterfly Spyridium	V	V
1	<i>Spyridium spathulatum</i>	4204	Q02056	Y		Spoon-leaf Spyridium		R
1	<i>Stackhousia aspericocca ssp. One-sided inflorescence (W.R.Barker 697)</i>	13490	Z04783	Y		One-sided Candles		
1	<i>Stackhousia monogyne</i>	4152	K02029	Y		Creamy Candles		
2	<i>Stellaria angustifolia</i>	13541	E01110	Y		Swamp Starwort		
1	<i>Stenanthemum leucophractum</i>	12958	A02032	Y		White Cryptandra		
1	<i>Stenopetalum lineare</i>	3094	S01477	Y		Narrow Thread-petal		
3	<i>Stuartina muelleri</i>	6573	G03339	Y		Spoon Cudweed		
2	<i>Styphelia exarrhena</i>	5011	Y02440	Y		Desert Heath		
15	<i>Suaeda australis</i>	2580	A01268	Y		Austral Seablite		

1	<i>Swainsona lessertiifolia</i>	3737	Q01792	Y		Coast Swainson-pea		
1	<i>Templetonia retusa</i>	3781	W01815	Y		Cockies Tongue		
29	<i>Tetragonia implexicoma</i>	7091	E03638	Y		Bower Spinach		
1	<i>Tetragonia tetragonioides</i>	14014	G06311	Y		New Zealand Spinach		
1	<i>Thelymitra antennifera</i>	1676	U00854	Y		Lemon Sun-orchid		
1	<i>Thelymitra benthamiana</i>	9122	K04889	Y		Leopard Sun-orchid		
1	<i>Thelymitra ixioides</i>	8442	S04485	Y		Spotted Sun-orchid		
1	<i>Thelymitra luteocilium</i>	1689	E00866	Y		Yellow-tuft Sun Orchid		
1	<i>Thelymitra pauciflora</i>	13551	U06034	Y		Slender Sun-orchid		
1	<i>Thelymitra pauciflora complex</i>	13625	Y06072	Y				
1	<i>Thelymitra rubra</i>	7680	E03962	Y		Salmon Sun-orchid		
3	<i>Themeda triandra</i>	4937	C02405	Y		Kangaroo Grass		
2	<i>Thomasia petalocalyx</i>	4346	G02123	Y		Paper-flower		
27	<i>Threlkeldia diffusa</i>	2584	M01270	Y		Coast Bonefruit		
3	<i>Thysanotus baueri</i>	1422	M00702	Y		Mallee Fringe-lily		
1	<i>Thysanotus juncifolius</i>	1424	S00705	Y		Rush Fringe-lily		
4	<i>Thysanotus patersonii</i>	9218	Q04936	Y		Twining Fringe-lily		
4	<i>Tricoryne tenella</i>	8641	C04613	Y		Tufted Yellow Rush-lily		
1	<i>Triglochin mucronatum</i>	190	Z00103	Y		Prickly Arrowgrass		
2	<i>Triglochin nanum</i>	13785	W06203	Y		Dwarf Arrowgrass		
4	<i>Triglochin procerum</i>	12567	Z05419	Y		Water-ribbons		
1	<i>Triglochin sp. B (J.Z.Weber 1330)</i>	13783	S06201	Y		Spurred Arrowgrass		
9	<i>Triglochin striatum</i>	200	W00107	Y		Streaked Arrowgrass		
2	<i>Triglochin trichophorum</i>	203	A00108	Y				
2	<i>Triodia compacta</i>	402	W00191	Y		Spinifex		
1	<i>Triptilodiscus pygmaeus</i>	8324	Q04424	Y		Small Yellow-heads		
11	<i>Typha domingensis</i>	134	Z00075	Y		Narrow-leaf Bulrush		
1	<i>Utricularia tenella</i>	8803	S04733	Y		Pink Bladderwort		
1	<i>Velleia paradoxa</i>	5810	C02925	Y		Spur Velleia		
3	<i>Veronica hillebrandii</i>	5534	Q02744	Y		Rigid Speedwell		
5	<i>Vittadinia australasica var. australasica</i>	6595	A03352	Y		Sticky New Holland Daisy		
1	<i>Vittadinia cuneata var. cuneata f. cuneata</i>	6588	Y03348	Y		Fuzzy New Holland Daisy		
3	<i>Vittadinia gracilis</i>	6862	E03494	Y		Woolly New Holland Daisy		
1	<i>Vittadinia megacephala</i>	6590	K03349	Y		Giant New Holland Daisy		
3	<i>Wahlenbergia gracilentia</i>	5707	K02849	Y		Annual Bluebell		
1	<i>Wahlenbergia gracilis</i>	5710	U02850	Y		Sprawling Bluebell		
2	<i>Wahlenbergia littoricola</i>	13996	S04521	Y		Coast Bluebell		
2	<i>Wahlenbergia stricta ssp. stricta</i>	8491	U04522	Y		Tall Bluebell		
7	<i>Wilsonia backhousei</i>	5199	Z02531	Y		Narrow-leaf Wilsonia		
5	<i>Wilsonia humilis var. humilis</i>	9096	A04876	Y		Silky Wilsonia		
4	<i>Wilsonia rotundifolia</i>	5201	S02533	Y		Round-leaf Wilsonia		
3	<i>Wurmbea dioica ssp. dioica</i>	13459	W05975	Y		Early Nancy		
2	<i>Wurmbea latifolia ssp. vanessae</i>	12415	K05477	Y		Broad-leaf Nancy		R
5	<i>Xanthorrhoea semiplana ssp.</i>	10944	Z20203	Y		Yacca		
1	<i>Xanthosia huegelii</i>	13196	S02401	Y		Hairy Xanthosia		
1	<i>Xerochrysum bracteatum</i>	12950	W03107	Y		Golden Everlasting		
1	<i>Zieria veronicea ssp. veronicea</i>	13332	U05914	Y		Pink Zieria		R
2	<i>Zygophyllum billardiarei</i>	12439	S05525	Y		Coast Twinleaf		
3	<i>Zygophyllum confluens</i>	11657	W05287	Y		Forked Twinleaf		

Appendix 10 – Indigenous Plant Species Cell

Plant list for Coastal strip from Chappell Road to Mills Rd Sugars Beach

* = Introduced species

Conservation rating →		AUS	SA	SL
	<i>Acacia longifolia</i> ssp. <i>sophorae</i>			
	<i>Acaena echinata</i>			
	* <i>Ammophila arenaria</i>			
	<i>Apium prostratum</i> var. <i>prostratum</i>			
	* <i>Atriplex prostrata</i>			
	<i>Austrostipa stipoides</i>			R
	* <i>Cakile maritima</i> ssp. <i>maritima</i>			
	<i>Clematis microphylla</i> var. <i>microphylla</i>			
	* <i>Conyza bonariensis</i>			
	<i>Dianella brevicaulis</i>			
	* <i>Ehrharta villosa</i> var. <i>maxima</i>			
	<i>Enchylaena tomentosa</i> var. <i>tomentosa</i>			
	* <i>Euphorbia paralias</i>			
	* <i>Euphorbia terracina</i>			
	<i>Frankenia pauciflora</i> var. <i>gunnii</i>			
	<i>Geranium potentilloides</i> var. <i>potentilloides</i>			Q
	<i>Isolepis nodosa</i>			
	<i>Juncus kraussii</i>			
	* <i>Lactuca saligna</i>			
	* <i>Lagurus ovatus</i>			
	* <i>Limonium binervosum</i>			
	* <i>Lycium ferocissimum</i>			
	<i>Muehlenbeckia florulenta</i>			R
	<i>Muehlenbeckia gunnii</i>			
	<i>Myoporum insulare</i>			
	<i>Olearia axillaris</i>			
	* <i>Oxalis pes-caprae</i>			
	* <i>Paspalum vaginatum</i>			
	<i>Pelargonium australe</i>			U
	<i>Pimelea serpyllifolia</i> ssp. <i>serpyllifolia</i>			
	* <i>Plantago coronopus</i> ssp. <i>coronopus</i>			
	* <i>Plantago lanceolata</i> var. <i>lanceolata</i>			
	<i>Poa poiiformis</i> var. <i>poiiformis</i>			
	* <i>Reichardia tingitana</i>			
	<i>Rhagodia candolleana</i> ssp. <i>candolleana</i>			
	<i>Samolus repens</i>			U
	<i>Sarcocornia quinqueflora</i>			
	* <i>Sonchus oleraceus</i>			
	<i>Spergularia</i> sp. <i>Butchers Gap</i> (P.Gibbons 234)			
	<i>Suaeda australis</i>			
	<i>Tetragonia implexicoma</i>			
	* <i>Thinopyrum junceiforme</i>			
	<i>Threlkeldia diffusa</i>			
	<i>Wilsonia backhousei</i>			V

Summary:

Regional Conservation Status

SL	
Q	1
R	2
U	2
V	1

Indigenous species: 26
 Alien species: 18
 Total number of species: 44

Southern Lofty

Identification code: CR 2 SB
 Surveyor/Source: Ron Taylor
 Survey dates: 5/06
 Vegetation Association: Very open *Acacia longifolia* ssp. *sophorae* shrubland
 Location: Coastal strip from Chappell road to Mills Rd Sugars Beach incl dunes
 Notes: Spring species missing due to timing
 Part Cell 1

Plant list for Mundoo channel north shoreline

* = Introduced species

Conservation rating →		AUS	SA	SL
* <i>Arctotheca calendula</i>	Cape Weed			
<i>Atriplex paludosa</i> ssp. <i>paludosa</i>	Marsh Saltbush			K
<i>Atriplex semibaccata</i>	Berry Saltbush			
<i>Austrostipa stipoides</i>	Coast Spear-grass			R
* <i>Avena barbata</i>	Bearded Oat			
* <i>Bromus diandrus</i>	Great Brome			
* <i>Cynodon dactylon</i> var. <i>dactylon</i>	Couch			
<i>Distichlis distichophylla</i>	Emu-grass			
<i>Enchylaena tomentosa</i> var. <i>tormentosa</i>	Ruby Saltbush			
<i>Frankenia pauciflora</i> var. <i>gunnii</i>	Southern Sea-heath			
* <i>Galenia pubescens</i> var. <i>pubescens</i>	Coastal Galenia			
<i>Halosarcia pergranulata</i> ssp. <i>pergranulata</i>	Black-seed Samphire			
* <i>Heliotropium europaeum</i>	Common Heliotrope			
* <i>Hordeum marinum</i>	Sea Barley-grass			
<i>Juncus kraussii</i>	Sea Rush			
* <i>Lagurus ovatus</i>	Hare's Tail Grass			
* <i>Limonium binervosum</i>	Dwarf Sea-lavender			
<i>Maireana oppositifolia</i>	Salt Bluebush			
* <i>Malva parviflora</i>	Small-flower Marshmallow			
* <i>Marrubium vulgare</i>	Horehound			
<i>Melaleuca halmaturorum</i>	Swamp Paper-bark			V
<i>Muehlenbeckia florulenta</i>	Lignum			R
* <i>Oxalis pes-caprae</i>	Soursob			
* <i>Paspalum vaginatum</i>	Salt-water Couch			
* <i>Plantago coronopus</i> ssp. <i>coronopus</i>	Bucks-horn Plantain			
* <i>Polygonum aviculare</i>	Wireweed			
<i>Salsola kali</i>	Buckbush			
<i>Samolus repens</i>	Creeping Brookweed			U
<i>Sarcocornia quinqueflora</i>	Beaded Samphire			
<i>Sclerostegia arbuscula</i>	Shrubby Samphire			
<i>Suaeda australis</i>	Austral Seablite			

Summary:

Regional Conservation Status

	SL
K	1
R	2
U	1
V	1

Indigenous species: 16
 Alien species: 15
 Total number of species: 31

Southern Lofty

Identification code: MUNDOO
 Surveyor/Source: Ron Taylor
 Survey dates: 5/06
 Vegetation Association: Melaleuca halmaturorum floodplain
 Location: Coastal strip from entrance road to north
 Notes: Spring species missing due to timing

Part cell 1

Plant list for floodplain at far end of Sugars Beach Hindmarsh Island opposite Murray Mouth

* = Introduced species

Conservation rating →		AUS	SA	SL
* <i>Acacia cyclops</i>	Western Coastal Wattle			
<i>Acacia longifolia</i> ssp. <i>sophorae</i>	Coastal Wattle			
* <i>Acacia saligna</i>	Golden Wreath Wattle			
<i>Actites megalocarpa</i>	Coast Sow-thistle			K
* <i>Arctotheca calendula</i>	Cape Weed			
* <i>Aster subulatus</i>	Aster-weed			
<i>Atriplex paludosa</i> ssp. <i>paludosa</i>	Marsh Saltbush			K
<i>Austrodanthonia</i> sp.				
<i>Austrostipa flavescens</i>	Coast Spear-grass			
<i>Austrostipa stipoides</i>	Coast Spear-grass			R
* <i>Avena barbata</i>	Bearded Oat			
* <i>Bromus diandrus</i>	Great Brome			
<i>Carpobrotus rossii</i>	Native Pigface			
* <i>Centaurea calcitrapa</i>	Star Thistle			
* <i>Cirsium vulgare</i>	Spear Thistle			
<i>Clematis microphylla</i> var. <i>microphylla</i>	Old Man's Beard			
<i>Dianella brevicaulis</i>	Short-stem Flax-lily			
<i>Disphyma crassifolium</i> ssp. <i>clavellatum</i>	Round-leaf Pigface			
<i>Distichlis distichophylla</i>	Emu-grass			
<i>Enchylaena tomentosa</i> var. <i>tomentosa</i>	Ruby Saltbush			
* <i>Euphorbia paralias</i>	Sea Spurge			
* <i>Euphorbia terracina</i>	False Caper			
<i>Exocarpos syrticola</i>	Coast Cherry			K
<i>Frankenia pauciflora</i> var. <i>gunnii</i>	Southern Sea-heath			
* <i>Gazania linearis</i>	Gazania			
<i>Geranium potentilloides</i> var. <i>potentilloides</i>	Downy Geranium			Q
<i>Halosarcia indica</i> ssp. <i>bidens</i>	Brown-head Samphire			K
<i>Halosarcia indica</i> ssp. <i>leiostachya</i>	Brown-head Samphire			
<i>Halosarcia pergranulata</i> ssp. <i>pergranulata</i>	Black-seed Samphire			
* <i>Hypochaeris radicata</i>	Rough Cat's Ear			
<i>Isolepis nodosa</i>	Knobby Club-rush			
<i>Juncus kraussii</i>	Sea Rush			
<i>Kennedia prostrata</i>	Scarlet Runner			
<i>Kunzea pomifera</i>	Muntries			U
* <i>Lagurus ovatus</i>	Hare's Tail Grass			
<i>Lawrencia squamata</i>	Thorny Lawrencia			K
* <i>Leptospermum laevigatum</i>	Coast Tea-tree			
<i>Leucopogon parviflorus</i>	Coast Beard-heath			
* <i>Limonium binervosum</i>	Dwarf Sea-lavender			
* <i>Limonium companyonis</i>	Sea-lavender			
* <i>Lycium ferocissimum</i>	African Boxthorn			
<i>Maireana oppositifolia</i>	Salt Bluebush			
<i>Melaleuca halmaturorum</i>	Swamp Paper-bark			V
<i>Muehlenbeckia florulenta</i>	Lignum			R
<i>Muehlenbeckia gunnii</i>	Coastal Climbing Lignum			
<i>Myoporum insulare</i>	Common Boobialla			
<i>Olearia axillaris</i>	Coast Daisy-bush			
* <i>Oxalis pes-caprae</i>	Soursob			
* <i>Parapholis incurva</i>	Curly Ryegrass			
* <i>Paspalum vaginatum</i>	Salt-water Couch			
* <i>Pennisetum clandestinum</i>	Kikuyu			
<i>Phragmites australis</i>	Common Reed			
<i>Pimelea serpyllifolia</i> ssp. <i>serpyllifolia</i>	Thyme Riceflower			
* <i>Plantago coronopus</i> ssp. <i>coronopus</i>	Bucks-horn Plantain			
<i>Poa poiformis</i> var. <i>poiformis</i>	Coast Tussock-grass			
* <i>Reichardia tingitana</i>	False Sowthistle			
<i>Rhagodia candolleana</i> ssp. <i>candolleana</i>	Sea-berry Saltbush			
<i>Samolus repens</i>	Creeping Brookweed			U
<i>Sarcocornia blackiana</i>	Thick-head Samphire			
<i>Sarcocornia quinqueflora</i>	Beaded Samphire			
* <i>Scabiosa atropurpurea</i>	Pincushion			
<i>Sclerostegia arbuscula</i>	Shrubby Samphire			
<i>Spergularia</i> sp. <i>Butchers Gap</i> (P.Gibbons 234)	Coast Sand-spurrey			
<i>Spinifex hirsutus</i>	Rolling Spinifex			
<i>Sporobolus virginicus</i>	Salt Couch			
* <i>Stenotaphrum secundatum</i>	Buffalo Grass			
<i>Suaeda australis</i>	Austral Seablite			
* <i>Thinopyrum junceiforme</i>	Sea Wheat-grass			
<i>Threlkeldia diffusa</i>	Coast Bonefruit			

<i>Wilsonia backhousei</i>	Narrow-leaf <i>Wilsonia</i>			V
<i>Wilsonia humilis</i> var. <i>humilis</i>	Silky <i>Wilsonia</i>			U

Summary:

Regional Conservation Status

SL
 K 5
 Q 1
 R 2
 U 3
 V 2

Indigenous species: 45
 Alien species: 26
 Total number of species: 71

Southern Lofty

Identification code: MUR MOUTH
 Surveyor/Source: Ron Taylor
 Survey dates: 5/06
 Vegetation Association: Very open *Melaleuca halmaturorum* over *Sarcocornia quinqueflora* floodplain
 Location: Area beyond carpark opposite Murray Mouth on Hindmarsh Island
 Note: Spring flora missing due to timing of survey

Part cell 1

Plant list for Coastal strip Murray Mouth reserve boundary to Mills Rd

* = Introduced species

Conservation rating →		AUS	SA	SL
* <i>Acacia cyclops</i>	Western Coastal Wattle			
<i>Acacia longifolia</i> ssp. <i>sophorae</i>	Coastal Wattle			
* <i>Acacia saligna</i>	Golden Wreath Wattle			
<i>Apium prostratum</i> var. <i>prostratum</i>	Native Celery			
* <i>Arctotheca calendula</i>	Cape Weed			
<i>Atriplex paludosa</i> ssp. <i>paludosa</i>	Marsh Saltbush			K
* <i>Atriplex prostrata</i>	Creeping Saltbush			
<i>Atriplex semibaccata</i>	Berry Saltbush			
<i>Austrodanthonia</i> sp.				
<i>Austrostipa flavescens</i>	Coast Spear-grass			
<i>Austrostipa stipoides</i>	Coast Spear-grass			R
<i>Bolboschoenus caldwellii</i>	Salt Club-rush			
* <i>Bromus diandrus</i>	Great Brome			
* <i>Cakile maritima</i> ssp. <i>maritima</i>	Two-horned Sea Rocket			
<i>Carpobrotus rossii</i>	Native Pigface			
* <i>Chrysanthemoides monilifera</i> ssp. <i>monilifera</i>	Boneseed			
* <i>Cotula coronopifolia</i>	Water Buttons			
<i>Dianella brevicaulis</i>	Short-stem Flax-lily			
<i>Disphyma crassifolium</i> ssp. <i>clavellatum</i>	Round-leaf Pigface			
<i>Distichlis distichophylla</i>	Emu-grass			
* <i>Ehrharta villosa</i> var. <i>maxima</i>	Pyp Grass			
<i>Enchylaena tomentosa</i> var. <i>tomentosa</i>	Ruby Saltbush			
* <i>Euphorbia paralias</i>	Sea Spurge			
* <i>Euphorbia terracina</i>	False Caper			
<i>Frankenia pauciflora</i> var. <i>gunnii</i>	Southern Sea-heath			
* <i>Gazania linearis</i>	Gazania			
<i>Halosarcia pergranulata</i> ssp. <i>pergranulata</i>	Black-seed Samphire			
* <i>Hordeum marinum</i>	Sea Barley-grass			
* <i>Hypochaeris radicata</i>	Rough Cat's Ear			
<i>Isolepis nodosa</i>	Knobby Club-rush			
<i>Juncus kraussii</i>	Sea Rush			
* <i>Lagurus ovatus</i>	Hare's Tail Grass			
<i>Lawrenzia squamata</i>	Thorny Lawrenzia			K
* <i>Leptospermum laevigatum</i>	Coast Tea-tree			
* <i>Limonium binervosum</i>	Dwarf Sea-lavender			
* <i>Limonium companyonis</i>	Sea-lavender			
* <i>Lycium ferocissimum</i>	African Boxthorn			
<i>Maireana oppositifolia</i>	Salt Bluebush			
<i>Muehlenbeckia florulenta</i>	Lignum			R
<i>Muehlenbeckia gunnii</i>	Coastal Climbing Lignum			
<i>Myoporum insulare</i>	Common Boobialla			
<i>Olearia axillaris</i>	Coast Daisy-bush			
* <i>Oxalis pes-caprae</i>	Soursob			
* <i>Paspalum vaginatum</i>	Salt-water Couch			
* <i>Pennisetum clandestinum</i>	Kikuyu			
<i>Phragmites australis</i>	Common Reed			
<i>Pimelea serpyllifolia</i> ssp. <i>serpyllifolia</i>	Thyme Riceflower			
* <i>Plantago coronopus</i> ssp. <i>coronopus</i>	Bucks-horn Plantain			
<i>Poa poiformis</i> var. <i>poiformis</i>	Coast Tussock-grass			
* <i>Reichardia tingitana</i>	False Sowthistle			
<i>Rhagodia candolleana</i> ssp. <i>candolleana</i>	Sea-berry Saltbush			
<i>Samolus repens</i>	Creeping Brookweed			U
<i>Sarcocornia blackiana</i>	Thick-head Samphire			
<i>Sarcocornia quinqueflora</i>	Beaded Samphire			
<i>Sclerostegia arbuscula</i>	Shrubby Samphire			
* <i>Sonchus oleraceus</i>	Common Sow-thistle			
<i>Spergularia</i> sp. <i>Butchers Gap</i> (P.Gibbons 234)	Coast Sand-spurrey			
<i>Spinifex hirsutus</i>	Rolling Spinifex			
<i>Sporobolus virginicus</i>	Salt Couch			
<i>Suaeda australis</i>	Austral Seablite			
<i>Tetragonia implexicoma</i>	Bower Spinach			
* <i>Thinopyrum junceiforme</i>	Sea Wheat-grass			
<i>Threlkeldia diffusa</i>	Coast Bonefruit			
<i>Typha domingensis</i>	Narrow-leaf Bulrush			
<i>Wilsonia backhousei</i>	Narrow-leaf Wilsonia			V

Summary:

Regional Conservation Status

SL
K 2

R 2
U 1
V 1

Indigenous species: 39
Alien species: 26
Total number of species: 65

Southern Lofty

Identification code: SUGARS BEACH

Surveyor/Source: Ron Taylor

Survey dates: 5/06

Vegetation Association: Open coastal shrubland *Olearia axillaris* over *Austrostipa stipoides*

Location: Coastal strip Sugars Beach Hindmarsh Island – Mills Rd to Murray Mouth Reserve boundary

Notes: spring plants missing due to time of year

Part cell 1

Goolwa beach car park to Murray mouth (Sir Richard Peninsula)

* = Introduced species

Conservation rating →		AUS	SA	SL
	<i>Acacia cupularis</i>	Cup Wattle		R
	<i>Acacia longifolia</i> ssp. <i>sophorae</i>	Coastal Wattle		
	<i>Actites megalocarpa</i>	Coast Sow-thistle		K
	* <i>Ammophila arenaria</i>	Marram Grass		
	<i>Apium prostratum</i> var. <i>prostratum</i>	Native Celery		
	* <i>Araucaria heterophylla</i>	Norfolk island pine		
	* <i>Arctotheca calendula</i>	Cape Weed		
	* <i>Arum italicum</i>	Italian Arum		
	* <i>Arundo donax</i>	Giant Reed		
	* <i>Asparagus asparagoides</i>	Bridal Creeper		
	* <i>Asphodelus fistulosus</i>	Onion Weed		
	<i>Atriplex australasica</i>		R	R
	<i>Atriplex cinerea</i>	Coast Saltbush		
	<i>Atriplex paludosa</i> ssp. <i>cordata</i>	Marsh Saltbush		
	<i>Atriplex paludosa</i> ssp. <i>paludosa</i>	Marsh Saltbush		K
	* <i>Atriplex prostrata</i>	Creeping Saltbush		
	<i>Austrodanthonia</i> sp.			
	<i>Austrofestuca littoralis</i>	Coast Fescue		R
	<i>Austrostipa flavescens</i>	Coast Spear-grass		
	<i>Austrostipa stipoides</i>	Coast Spear-grass		R
	<i>Bolboschoenus caldwellii</i>	Salt Club-rush		
	* <i>Cakile maritima</i> ssp. <i>maritima</i>	Two-horned Sea Rocket		
	<i>Callitris gracilis</i>	Southern Cypress Pine		U
	<i>Carpobrotus rossii</i>	Native Pigface		
	* <i>Centaurium tenuiflorum</i>	Branched Centaury		
	* <i>Coprosma repens</i>	New Zealand Mirror-bush		
	* <i>Cotula coronopifolia</i>	Water Buttons		
	<i>Crassula decumbens</i> var. <i>decumbens</i>	Spreading Crassula		
	<i>Cyperus gymnocaulos</i>	Spiny Flat-sedge		
	<i>Daucus glochidiatus</i>	Native Carrot		
	<i>Dianella brevicaulis</i>	Short-stem Flax-lily		
	<i>Disphyma crassifolium</i> ssp. <i>clavellatum</i>	Round-leaf Pigface		
	<i>Distichlis distichophylla</i>	Emu-grass		
	* <i>Ehrharta villosa</i> var. <i>maxima</i>	Pyp Grass		
	<i>Enchylaena tomentosa</i> var. <i>tomentosa</i>	Ruby Saltbush		
	* <i>Euphorbia paralias</i>	Sea Spurge		
	* <i>Euphorbia terracina</i>	False Caper		
	<i>Frankenia pauciflora</i> var. <i>gunnii</i>	Southern Sea-heath		
	* <i>Freesia cultivar</i>	Freesia		
	* <i>Fumaria</i> sp.	Fumitory		
	* <i>Galium murale</i>	Small Bedstraw		
	* <i>Gazania linearis</i>	Gazania		
	<i>Geranium potentilloides</i> var. <i>potentilloides</i>	Downy Geranium		Q
	* <i>Gomphocarpus cancellatus</i>	Broad-leaf Cotton-bush		
	<i>Halosarcia indica</i> ssp. <i>bidens</i>	Brown-head Samphire		K
	<i>Halosarcia pergranulata</i> ssp. <i>pergranulata</i>	Black-seed Samphire		
	<i>Hemichroa pentandra</i>	Trailing Hemichroa		R
	<i>Isolepis nodosa</i>	Knobby Club-rush		
	* <i>Juncus acutus</i>	Sharp Rush		
	<i>Juncus kraussii</i>	Sea Rush		
	<i>Lachnagrostis billardierei</i> ssp. <i>billardierei</i>	Coast Blown-grass		
	* <i>Lactuca serriola</i>	Prickly Lettuce		
	* <i>Lagunaria patersonii</i>	Pyramid Tree		
	* <i>Lagurus ovatus</i>	Hare's Tail Grass		
	<i>Leucophyta brownii</i>	Coast Cushion Bush		
	<i>Leucopogon parviflorus</i>	Coast Beard-heath		
	* <i>Limonium binervosum</i>	Dwarf Sea-lavender		
	<i>Lobelia anceps</i>	Angled Lobelia		
	<i>Lotus australis</i>	Austral Trefoil		U
	* <i>Lycium ferocissimum</i>	African Boxthorn		
	<i>Maireana oppositifolia</i>	Salt Bluebush		
	* <i>Medicago polymorpha</i> var. <i>polymorpha</i>	Burr-medic		
	<i>Melaleuca halmaturorum</i>	Swamp Paper-bark		V
	<i>Mimulus repens</i>	Creeping Monkey-flower		R
	<i>Muehlenbeckia florulenta</i>	Lignum		R
	<i>Muehlenbeckia gunnii</i>	Coastal Climbing Lignum		
	<i>Myoporum insulare</i>	Common Boobialla		
	* <i>Narcissus tazetta</i>	Polyanthus Narcissus		
	* <i>Olea europaea</i> ssp. <i>europaea</i>	Olive		

<i>Olearia axillaris</i>	Coast Daisy-bush			
<i>Oxalis perennans</i>	Native Sorrel			
* <i>Oxalis pes-caprae</i>	Soursob			
<i>Ozothamnus turbinatus</i>	Coast Bush-everlasting			V
* <i>Paspalum vaginatum</i>	Salt-water Couch			
<i>Pelargonium australe</i>	Australian Pelargonium			U
<i>Phragmites australis</i>	Common Reed			
<i>Pimelea serpyllifolia</i> ssp. <i>serpyllifolia</i>	Thyme Riceflower			
* <i>Pinus halepensis</i>	Aleppo Pine			
* <i>Plantago coronopus</i> ssp. <i>coronopus</i>	Bucks-horn Plantain			
<i>Poa poliformis</i> var. <i>poliformis</i>	Coast Tussock-grass			
* <i>Reichardia tingitana</i>	False Sowthistle			
<i>Rhagodia candolleana</i> ssp. <i>candolleana</i>	Sea-berry Saltbush			
<i>Rumex</i> sp.	Dock			
<i>Samolus repens</i>	Creeping Brookweed			U
<i>Sarcocornia blackiana</i>	Thick-head Samphire			
<i>Sarcocornia quinqueflora</i>	Beaded Samphire			
* <i>Scabiosa atropurpurea</i>	Pincushion			
<i>Schoenoplectus pungens</i>	Spiky Club-rush			U
<i>Schoenus nitens</i>	Shiny Bog-rush			R
<i>Sclerostegia arbuscula</i>	Shrubby Samphire			
<i>Selliera radicans</i>	Shiny Swamp-mat			R
<i>Senecio pinnatifolius</i>	Variable Groundsel			
<i>Sonchus hydrophilus</i>	Native Sow-thistle			
* <i>Sonchus oleraceus</i>	Common Sow-thistle			
<i>Spergularia marina</i>	Salt Sand-spurrey			
<i>Sporobolus virginicus</i>	Salt Couch			
* <i>Stellaria media</i>	Chickweed			
* <i>Stenotaphrum secundatum</i>	Buffalo Grass			
<i>Suaeda australis</i>	Austral Seablite			
<i>Tamarix</i> sp.	Athel Pine			
<i>Tetragonia implexicoma</i>	Bower Spinach			
* <i>Thinopyrum junceiforme</i>	Sea Wheat-grass			
<i>Threlkeldia diffusa</i>	Coast Bonefruit			
* <i>Trifolium</i> sp.	Clover			
<i>Triglochin striatum</i>	Streaked Arrowgrass			
<i>Wilsonia backhousei</i>	Narrow-leaf Wilsonia			V

Summary:

SA Conservation Status

R 1

Regional Conservation Status

SL
K 3
Q 1
R 9
U 5
V 3

CS (Conservation Status)

		Indigenous	Alien	Total
T	Threatened	1	0	1
V	Vulnerable	3	0	3
R	Rare	4	0	4
U	Uncommon	4	0	4
K	Unknown	1	0	1
+	Of possible significance	1	0	1

Indigenous species: 66
Alien species: 40
Total number of species: 106

Southern Lofty

Identification code: SRPEN
Surveyor/Source: Ron Taylor
Survey dates: 6/95 11/95 2/96
Vegetation Association: Coastal shrubland with occasional emergents

Cell 2

Goolwa Beach car park to Tokuremoar Reserve

* = Introduced species

Conservation rating →		AUS	SA	SL
	<i>Acacia longifolia</i> ssp. <i>sophorae</i>			
	<i>Acaena echinata</i>			
	<i>Actites megalocarpa</i>			K
	* <i>Ammophila arenaria</i>			
	<i>Apium prostratum</i> var. <i>filiforme</i>			
	* <i>Asphodelus fistulosus</i>			
	<i>Austrostipa flavescens</i>			
	* <i>Cakile maritima</i> ssp. <i>maritima</i>			
	<i>Carpobrotus rossii</i>			
	* <i>Chrysanthemoides monilifera</i> ssp. <i>monilifera</i>			
	<i>Dianella brevicaulis</i>			
	<i>Distichlis distichophylla</i>			
	* <i>Ehrharta villosa</i> var. <i>maxima</i>			
	<i>Enchylaena tomentosa</i> var. <i>tomentosa</i>			
	* <i>Euphorbia paralias</i>			
	* <i>Euphorbia terracina</i>			
	* <i>Gazania linearis</i>			
	<i>Geranium potentilloides</i> var. <i>potentilloides</i>			Q
	* <i>Hypochaeris radicata</i>			
	<i>Isolepis nodosa</i>			
	* <i>Lagurus ovatus</i>			
	* <i>Leptospermum laevigatum</i>			
	<i>Leucopogon parviflorus</i>			
	<i>Lotus australis</i>			U
	* <i>Lycium ferocissimum</i>			
	<i>Muehlenbeckia gunnii</i>			
	<i>Myoporum insulare</i>			
	* <i>Olea europaea</i> ssp. <i>europaea</i>			
	<i>Olearia axillaris</i>			
	* <i>Oxalis pes-caprae</i>			
	<i>Ozothamnus turbinatus</i>			V
	<i>Pelargonium australe</i>			U
	* <i>Pennisetum clandestinum</i>			
	<i>Pimelea serpyllifolia</i> ssp. <i>serpyllifolia</i>			
	* <i>Plantago coronopus</i> ssp. <i>coronopus</i>			
	* <i>Reichardia tingitana</i>			
	<i>Rhagodia candolleana</i> ssp. <i>candolleana</i>			
	* <i>Sonchus oleraceus</i>			
	<i>Spinifex hirsutus</i>			
	<i>Tetragonia implexicoma</i>			
	<i>Threlkeldia diffusa</i>			

Summary:

Regional Conservation Status

	SL
K	1
Q	1
U	2
V	1

CS (Conservation Status)

	Indigenous	Alien	Total
V Vulnerable	1	0	1
U Uncommon	1	0	1

Indigenous species: 23
 Alien species: 18
 Total number of species: 41

Southern Lofty

Identification code: SCOAST07
 Surveyor/Source: Ron Taylor
 Survey dates: 3/94
 Vegetation Association: Dunal shrubland
 Location: Goolwa beach carpark to Tokuremoar Reserve eastern boundary

Cell 3

Tokuremoar Reserve - Goolwa Conservation Park

* = Introduced species

Conservation rating →		AUS	SA	SL
	<i>Acacia cupularis</i>	Cup Wattle		R
*	<i>Acacia cyclops</i>	western coastal wattle		
	<i>Acacia dodonaeifolia</i>	Hop-bush Wattle	R	R
	<i>Acacia longifolia</i> ssp. <i>sophorae</i>	Coastal Wattle		
	<i>Acacia pycnantha</i>	Golden Wattle		
*	<i>Acacia saligna</i>	Golden Wreath Wattle		
*	<i>Acetosella vulgaris</i>	Sorrel		
	<i>Adriana quadripartita</i>	Coast Bitter-bush		U
*	<i>Ammophila arenaria</i>	Marram Grass		
*	<i>Anagallis arvensis</i>	Pimpernel		
	<i>Apium annuum</i>	Annual Celery		R
*	<i>Arundo donax</i>	Giant Reed		
*	<i>Asparagus asparagoides</i>	Bridal Creeper		
*	<i>Asphodelus fistulosus</i>	Onion Weed		
*	<i>Aster subulatus</i>	Aster-weed		
	<i>Atriplex cinerea</i>	Coast Saltbush		
	<i>Atriplex semibaccata</i>	Berry Saltbush		
	<i>Austrodanthonia</i> sp.			
	<i>Austrostipa flavescens</i>	Coast Spear-grass		
*	<i>Avena barbata</i>	Bearded Oat		
*	<i>Cakile maritima</i> ssp. <i>maritima</i>	Two-horned Sea Rocket		
*	<i>Carpobrotus edulis</i>	Hottentot Fig		
	<i>Carpobrotus rossii</i>	Native Pigface		
*	<i>Chenopodium glaucum</i>	Glaucous Goosefoot		
*	<i>Cirsium vulgare</i>	Spear Thistle		
	<i>Clematis microphylla</i> var. <i>microphylla</i>	Old Man's Beard		
*	<i>Conyza albida</i>	Tall Fleabane		
	<i>Crassula decumbens</i> var. <i>decumbens</i>	Spreading Crassula		
*	<i>Cynodon dactylon</i> var. <i>dactylon</i>	Couch		
	<i>Cynoglossum australe</i>	Australian Hound's-tongue		R
	<i>Cyperus gymnocaulos</i>	Spiny Flat-sedge		
	<i>Cyperus vaginatus</i>	Stiff Flat-sedge		
	<i>Dianella brevicaulis</i>	Short-stem Flax-lily		
	<i>Dichondra repens</i>	Kidney Weed		
	<i>Distichlis distichophylla</i>	Emu-grass		
*	<i>Echium plantagineum</i>	Salvation Jane		
*	<i>Ehrharta villosa</i> var. <i>maxima</i>	Pyp Grass		
	<i>Einadia nutans</i> ssp. <i>nutans</i>	Climbing Saltbush		
	<i>Enchylaena tomentosa</i> var. <i>tomentosa</i>	Ruby Saltbush		
	<i>Epilobium billardierianum</i> ssp. <i>billardierianum</i>	Robust Willow-herb		
*	<i>Euphorbia paralias</i>	Sea Spurge		
*	<i>Euphorbia terracina</i>	False Caper		
	<i>Exocarpos syrticola</i>	Coast Cherry		K
	<i>Frankenia pauciflora</i> var. <i>gunnii</i>	Southern Sea-heath		
	<i>Gahnia filum</i>	Thatching Grass		R
	<i>Geranium potentilloides</i> var. <i>potentilloides</i>	Downy Geranium		Q
*	<i>Gomphocarpus cancellatus</i>	Broad-leaf Cotton-bush		
	<i>Halosarcia pergranulata</i> ssp. <i>pergranulata</i>	Black-seed Samphire		
*	<i>Heliotropium curassavicum</i>	Smooth Heliotrope		
*	<i>Heliotropium europaeum</i>	Common Heliotrope		
*	<i>Helminthotheca echioides</i>	Ox-tongue		
	<i>Hemichroa pentandra</i>	Trailing Hemichroa		R
*	<i>Hordeum marinum</i>	Sea Barley-grass		
	<i>Hydrocotyle capillaris</i>	Thread Pennywort		R
*	<i>Hypochoeris radicata</i>	Rough Cat's Ear		
	<i>Isolepis nodosa</i>	Knobby Club-rush		
	<i>Juncus kraussii</i>	Sea Rush		
	<i>Kunzea pomifera</i>	Muntries		U
	<i>Lachnagrostis billardierei</i> ssp. <i>billardierei</i>	Coast Blown-grass		
*	<i>Lagurus ovatus</i>	Hare's Tail Grass		
	<i>Lawrenca glomerata</i>	Clustered Lawrenca		K
	<i>Lawrenca spicata</i>	Salt Lawrenca		K
	<i>Lawrenca squamata</i>	Thorny Lawrenca		K
*	<i>Limonium binervosum</i>	Dwarf Sea-lavender		
	<i>Lomandra leucocephala</i> ssp. <i>robusta</i>	Woolly Mat-rush		R
	<i>Lotus australis</i>	Austral Trefoil		U
*	<i>Lycium ferocissimum</i>	African Boxthorn		
	<i>Malva behriana</i>	Australian Hollyhock		U
*	<i>Malva dendromorpha</i>	Tree Mallow		

* <i>Marrubium vulgare</i>	Horehound			
* <i>Medicago polymorpha</i> var. <i>polymorpha</i>	Burr-medic			
<i>Melaleuca halmaturorum</i>	Swamp Paper-bark			V
* <i>Melilotus indicus</i>	King Island Melilot			
* <i>Mesembryanthemum crystallinum</i>	Common Iceplant			
<i>Muehlenbeckia gunnii</i>	Coastal Climbing Lignum			
* <i>Nicotiana glauca</i>	Tree Tobacco			
* <i>Olea europaea</i> ssp. <i>europaea</i>	Olive			
<i>Olearia axillaris</i>	Coast Daisy-bush			
<i>Pelargonium australe</i>	Australian Pelargonium			U
<i>Pimelea serpyllifolia</i> ssp. <i>serpyllifolia</i>	Thyme Riceflower			
* <i>Pinus radiata</i>	Radiata Pine			
<i>Poa poiformis</i> var. <i>poiformis</i>	Coast Tussock-grass			
<i>Ptilotus spathulatus</i> forma <i>spathulatus</i>	Pussy-tails			R
<i>Pultenaea tenuifolia</i>	Narrow-leaf Bush-pea			R
* <i>Reichardia tingitana</i>	False Sowthistle			
<i>Rhagodia candolleana</i> ssp. <i>candolleana</i>	Sea-berry Saltbush			
* <i>Rumex crispus</i>	Curled Dock			
* <i>Salvia verbenaca</i> form	Wild Sage			
<i>Samolus repens</i>	Creeping Brookweed			U
<i>Sarcocornia quinqueflora</i>	Beaded Samphire			
<i>Schoenoplectus pungens</i>	Spiky Club-rush			U
<i>Schoenus nitens</i>	Shiny Bog-rush			R
<i>Selliera radicans</i>	Shiny Swamp-mat			R
* <i>Senecio pterophorus</i>	African Daisy			
* <i>Solanum linnaeanum</i>	Apple Of Sodom			
* <i>Solanum nigrum</i>	Black Nightshade			
<i>Sonchus hydrophilus</i>	Native Sow-thistle			
* <i>Sonchus oleraceus</i>	Common Sow-thistle			
<i>Spergularia</i> sp. <i>Butchers Gap</i> (P.Gibbons 234)	Coast Sand-spurrey			
<i>Spinifex hirsutus</i>	Rolling Spinifex			
<i>Sporobolus virginicus</i>	Salt Couch			
<i>Suaeda australis</i>	Austral Seablite			
* <i>Taraxacum officinale</i>	Dandelion			
<i>Tetragonia implexicoma</i>	Bower Spinach			
* <i>Thinopyrum junceiforme</i>	sea wheat-grass			
<i>Threlkeldia diffusa</i>	Coast Bonefruit			
<i>Triglochin mucronatum</i>	Prickly Arrowgrass			K
<i>Triglochin striatum</i>	Streaked Arrowgrass			
<i>Typha domingensis</i>	Narrow-leaf Bulrush			
* <i>Vicia sativa</i> ssp. <i>sativa</i>	Common Vetch			
<i>Wilsonia rotundifolia</i>	Round-leaf Wilsonia			V

Summary:

SA Conservation Status

R 1

Regional Conservation Status

SL
K 5
Q 1
R 12
U 7
V 2

CS (Conservation Status)

		Indigenous	Alien	Total
V	Vulnerable	1	0	1
R	Rare	7	0	7
U	Uncommon	4	0	4
K	Unknown	6	0	6

Indigenous species: 64
Alien species: 47
Total number of species: 111

Southern Lofty

Identification code: UPGOO

Surveyor/Source: RST

Survey dates: /95 6/96 5/97

Vegetation Association: Low closed Melaleuca halmaturorum forest/low chenopod shrubland/ dunal shrubland

Location: Coastal area east of end of Newell Ave Goolwa

Cell 4

Plant list for Chapman Rd to Tokuremoar Reserve

* = Introduced species

Conservation rating →		AUS	SA	SL	Comments
	<i>Acacia cupularis</i>			R	
	* <i>Acacia cyclops</i>				
	<i>Acacia longifolia</i> ssp. <i>sophorae</i>				
	* <i>Acacia saligna</i>				
	<i>Actites megalocarpa</i>			K	
	* <i>Aeonium arboreum</i>				
	* <i>Agave americana</i>				
	* <i>Aloe arborescens</i>				
	* <i>Aloe saponaria</i>				
	* <i>Ammophila arenaria</i>				
	<i>Araucaria heterophylla</i>				
	* <i>Arctotheca calendula</i>				
	* <i>Arctotis stoechadifolia</i>				
	* <i>Artemisia arborescens</i>				
	<i>Atriplex cinerea</i>				
	<i>Atriplex nummularia</i> ssp. <i>nummularia</i>			T	planted
	<i>Atriplex paludosa</i> ssp. <i>cordata</i>				
	<i>Austrostipa flavescens</i>				
	* <i>Cakile maritima</i> ssp. <i>maritima</i>				
	* <i>Carpobrotus edulis</i>				
	<i>Carpobrotus rossii</i>				
	* <i>Coprosma repens</i>				
	* <i>Correa alba</i> var. <i>alba</i>				planted
	* <i>Cotyledon orbiculata</i>				
	* <i>Cynodon dactylon</i> var. <i>dactylon</i>				
	<i>Dianella brevicaulis</i>				
	* <i>Dimorphantheca pluvialis</i>				
	<i>Disphyma crassifolium</i> ssp. <i>clavellatum</i>				
	* <i>Drosanthemum candens</i>				
	<i>Einadia nutans</i> ssp. <i>nutans</i>				
	<i>Enchylaena tomentosa</i> var. <i>tomentosa</i>				
	* <i>Euphorbia paralias</i>				
	* <i>Euphorbia terracina</i>				
	<i>Exocarpos syrticola</i>			K	
	* <i>Galenia pubescens</i> var. <i>pubescens</i>				
	* <i>Gazania linearis</i>				
	<i>Geranium potentilloides</i> var. <i>potentilloides</i>			Q	
	<i>Isolepis nodosa</i>				
	<i>Kunzea pomifera</i>			U	
	<i>Lepidosperma gladiatum</i>			U	
	* <i>Leptospermum laevigatum</i>				
	<i>Leucophyta brownii</i>				
	* <i>Limonium companyonis</i>				
	* <i>Lycium ferocissimum</i>				
	* <i>Malva dendromorpha</i>				
	* <i>Medicago polymorpha</i> var. <i>polymorpha</i>				
	<i>Melaleuca halmaturorum</i>			V	planted
	* <i>Mesembryanthemum crystallinum</i>				
	<i>Muehlenbeckia gunnii</i>				
	<i>Olearia axillaris</i>				
	* <i>Osteospermum fruticosum</i>				
	* <i>Oxalis pes-caprae</i>				
	* <i>Paspalum vaginatum</i>				
	<i>Pelargonium australe</i>			U	
	* <i>Phyla canescens</i>				
	<i>Pimelea serpyllifolia</i> ssp. <i>serpyllifolia</i>				
	* <i>Plantago coronopus</i> ssp. <i>coronopus</i>				
	* <i>Reichardia tingitana</i>				
	<i>Rhagodia candolleana</i> ssp. <i>candolleana</i>				
	<i>Senecio pinnatifolius</i>				
	* <i>Sonchus oleraceus</i>				
	<i>Spergularia marina</i>				
	<i>Spinifex hirsutus</i>				
	* <i>Stenotaphrum secundatum</i>				
	* <i>Tamarix</i> sp.				
	<i>Tetragonia implexicoma</i>				
	* <i>Thinopyrum junceiforme</i>				
	<i>Threlkeldia diffusa</i>				
	* <i>Vulpia fasciculata</i>				

Summary:

Regional Conservation Status

	SL
K	2
Q	1
R	1
T	1
U	3
V	1

Indigenous species: 30
Alien species: 39
Total number of species: 69

Southern Lofty

Identification code: CR2TOK
Surveyor/Source: Ron Taylor
Survey dates: 5/94 5/06
Vegetation Association: Open clifftop dune shrubland
Location: Chapman Rd to Tokuremoar Res boundary

Cell 5

Plant list for east end of Bashams Beach to West side of Middleton Creek

Conservation rating →		AUS	SA	SL	Comments
	<i>Acacia longifolia</i> ssp. <i>sophorae</i>				
	* <i>Aloe saponaria</i>				
	<i>Atriplex cinerea</i>				planted
	<i>Atriplex nummularia</i> ssp. <i>nummularia</i>			T	planted
	<i>Atriplex paludosa</i> ssp. <i>paludosa</i>			K	planted
	* <i>Atriplex prostrata</i>				
	<i>Atriplex semibaccata</i>				planted
	* <i>Brachypodium distachyon</i>				
	* <i>Bromus diandrus</i>				
	* <i>Cakile maritima</i> ssp. <i>maritima</i>				
	<i>Carpobrotus rossii</i>				
	* <i>Chenopodium album</i>				
	<i>Chenopodium pumilio</i>				
	* <i>Cynodon dactylon</i> var. <i>dactylon</i>				
	<i>Cynoglossum australe</i>			R	
	<i>Dianella brevicaulis</i>				
	* <i>Dimorphotheca pluvialis</i>				
	<i>Disphyma crassifolium</i> ssp. <i>clavellatum</i>				
	<i>Distichlis distichophylla</i>				
	<i>Enchylaena tomentosa</i> var. <i>tomentosa</i>				
	* <i>Euphorbia paralias</i>				
	<i>Frankenia pauciflora</i> var. <i>gunnii</i>				
	* <i>Gazania linearis</i>				
	<i>Geranium potentilloides</i> var. <i>potentilloides</i>			Q	
	* <i>Helminthotheca echioides</i>				
	<i>Isolepis nodosa</i>				
	* <i>Lagunaria patersonii</i>				planted
	* <i>Lagurus ovatus</i>				
	<i>Leiocarpa supina</i>			U	
	* <i>Leptospermum laevigatum</i>				
	<i>Leucophyta brownii</i>				
	<i>Leucopogon parviflorus</i>				planted
	<i>Lotus australis</i>			U	planted
	<i>Maireana oppositifolia</i>				planted
	* <i>Malva dendromorpha</i>				
	* <i>Malva parviflora</i>				
	* <i>Medicago polymorpha</i> var. <i>polymorpha</i>				
	* <i>Mesembryanthemum crystallinum</i>				
	<i>Myoporum insulare</i>				
	<i>Olearia axillaris</i>				some planted
	* <i>Oxalis pes-caprae</i>				
	* <i>Paspalum vaginatum</i>				
	<i>Pelargonium australe</i>			U	
	* <i>Plantago coronopus</i> ssp. <i>coronopus</i>				
	* <i>Reichardia tingitana</i>				
	<i>Rhagodia candolleana</i> ssp. <i>candolleana</i>				
	<i>Scaevola calendulacea</i>		V	E	planted
	<i>Scaevola crassifolia</i>			R	planted
	* <i>Sonchus oleraceus</i>				
	<i>Spinifex hirsutus</i>				
	<i>Sporobolus virginicus</i>				
	<i>Suaeda australis</i>				
	* <i>Tamarix</i> sp.				
	<i>Tetragonia implexicoma</i>				
	* <i>Thinopyrum junceiforme</i>				
	<i>Threlkeldia diffusa</i>				
	<i>Wilsonia backhousei</i>			V	

Summary:

SA Conservation Status

V 1

Regional Conservation Status

SL
 E 1
 K 1
 Q 1
 R 2
 T 1
 U 3
 V 1

Indigenous species: 32
Alien species: 25
Total number of species: 57

Southern Lofty

Identification code: BB2MCK

Surveyor/Source: Ron Taylor

Survey dates: 5/06

Vegetation Association: Very open coastal shrubland

Location: rocks at east end of Bashams Beach to East side of Middleton Ck

Notes: Middleton Pt was in a construction phase with considerable new earthworks in place. Likely new weed introductions will occur

Part Cell 6

Middleton Creek east side to Chapman Rd Surfers Beach

* = Introduced species

Conservation rating →		AUS	SA	SL	Comments
	<i>Acacia cupularis</i>			R	
*	<i>Acacia cyclops</i>				
	<i>Acacia longifolia</i> ssp. <i>sophorae</i>				
*	<i>Arctotheca calendula</i>				
	<i>Asperula conferta</i>				
	<i>Atriplex cinerea</i>				
	<i>Atriplex paludosa</i> ssp. <i>paludosa</i>			K	planted
	<i>Atriplex semibaccata</i>				
	<i>Atriplex suberecta</i>				
	<i>Austrostipa flavescens</i>				
*	<i>Bromus diandrus</i>				
*	<i>Cakile maritima</i> ssp. <i>maritima</i>				
*	<i>Carpobrotus edulis</i>				
	<i>Carpobrotus rossii</i>				
*	<i>Chenopodium album</i>				
*	<i>Chrysanthemoides monilifera</i> ssp. <i>monilifera</i>				
*	<i>Coprosma repens</i>				
*	<i>Cynodon dactylon</i> var. <i>dactylon</i>				
	<i>Dianella brevicaulis</i>				
	<i>Distichlis distichophylla</i>				
	<i>Einadia nutans</i> ssp. <i>nutans</i>				
	<i>Enchylaena tomentosa</i> var. <i>tomentosa</i>				
*	<i>Euphorbia paralias</i>				
*	<i>Euphorbia terracina</i>				
*	<i>Galenia pubescens</i> var. <i>pubescens</i>				
*	<i>Gazania linearis</i>				
*	<i>Helminthotheca echioides</i>				
*	<i>Hypochoeris radicata</i>				
	<i>Leucophyta brownii</i>				
*	<i>Limonium companyonis</i>				
*	<i>Lycium ferocissimum</i>				
	<i>Maireana enchylaenoides</i>			U	
*	<i>Malva dendromorpha</i>				
*	<i>Malva parviflora</i>				
*	<i>Medicago polymorpha</i> var. <i>polymorpha</i>				
*	<i>Mesembryanthemum crystallinum</i>				
	<i>Muehlenbeckia gunnii</i>				
	<i>Myoporum insulare</i>				
*	<i>Osteospermum fruticosum</i>				
*	<i>Oxalis pes-caprae</i>				
*	<i>Pennisetum clandestinum</i>				
	<i>Pimelea serpyllifolia</i> ssp. <i>serpyllifolia</i>				
*	<i>Plantago coronopus</i> ssp. <i>coronopus</i>				
*	<i>Reichardia tingitana</i>				
	<i>Rhagodia candolleana</i> ssp. <i>candolleana</i>				
*	<i>Scabiosa atropurpurea</i>				
	<i>Spinifex hirsutus</i>				
	<i>Suaeda australis</i>				
	<i>Tetragonia implexicoma</i>				
*	<i>Thinopyrum junceiforme</i>				
	<i>Threlkeldia diffusa</i>				

Summary:

Regional Conservation Status

SL	
K	1
R	1
U	1

Indigenous species: 23
 Alien species: 28
 Total number of species: 51

Southern Lofty

Identification code: MC2CR
 Surveyor/Source: Ron Taylor
 Survey dates: 5/95 5/06
 Vegetation Association: Coastal cliff low shrubland
 Location: Coastal strip from Middleton Ck to Chapman Rd

Part cell 6

Flora list Middleton Creek estuary and upstream to railway bridge

* = Introduced species

Conservation rating →		AUS	SA	SL	Planted
	<i>Acacia cupularis</i>			R	PL
	* <i>Acacia cyclops</i>				PL
	<i>Acacia longifolia</i> ssp. <i>sophorae</i>				
	<i>Acacia myrtifolia</i>				
	<i>Acacia paradoxa</i>				PL
	* <i>Acacia saligna</i>				PL
	<i>Allocasuarina</i> sp.				
	<i>Allocasuarina verticillata</i>				PL
	* <i>Apium graveolens</i>				
	* <i>Artemisia arborescens</i>				PL
	* <i>Arundo donax</i>				PL
	<i>Asperula conferta</i>				
	* <i>Asphodelus fistulosus</i>				
	* <i>Aster subulatus</i>				
	<i>Atriplex cinerea</i>				
	<i>Atriplex semibaccata</i>				
	<i>Atriplex suberecta</i>				
	<i>Austrodanthonia caespitosa</i>				
	* <i>Avena barbata</i>				
	<i>Bolboschoenus caldwellii</i>				
	* <i>Brassica tournefortii</i>				
	* <i>Bromus catharticus</i>				
	* <i>Bromus diandrus</i>				
	* <i>Bromus hordeaceus</i> ssp. <i>hordeaceus</i>				
	* <i>Cakile maritima</i> ssp. <i>maritima</i>				
	<i>Callistemon</i> sp.				PL
	<i>Callitris</i> sp.				PL
	<i>Carex bichenoviana</i>			U	
	* <i>Casuarina glauca</i>				PL
	<i>Chamaesyce drummondii</i>				
	* <i>Cirsium vulgare</i>				
	* <i>Coprosma repens</i>				
	* <i>Correa alba</i> var. <i>alba</i>			SE	PL
	* <i>Correa cultivar</i> (mannii)				PL
	<i>Correa</i> sp.				PL
	* <i>Cotyledon orbiculata</i> var. <i>oblonga</i>				PL
	* <i>Cynodon dactylon</i> var. <i>dactylon</i>				
	* <i>Delairea odorata</i>				PL
	<i>Dianella brevicaulis</i>				
	* <i>Diploaxis tenuifolia</i>				
	<i>Disphyma crassifolium</i> ssp. <i>clavellatum</i>				
	<i>Distichlis distichophylla</i>				
	<i>Dodonaea viscosa</i> ssp. <i>spatulata</i>				PL
	<i>Einadia nutans</i> ssp. <i>nutans</i>				
	<i>Enchylaena tomentosa</i> var. <i>tomentosa</i>				
	* <i>Erodium cicutarium</i>				
	<i>Eucalyptus camaldulensis</i> var. <i>camaldulensis</i>				PL
	<i>Eucalyptus cneorifolia</i>			V	PL
	<i>Eucalyptus fasciculosa</i>		R		PL
	<i>Eucalyptus leucoxyloides</i> ssp. <i>leucoxyloides</i>				PL
	* <i>Eucalyptus platypus</i> var. <i>heterophylla</i>				PL
	* <i>Eucalyptus stoatei</i>				PL
	* <i>Euphorbia paralias</i>				
	* <i>Euphorbia terracina</i>				
	* <i>Galenia pubescens</i> var. <i>pubescens</i>				
	* <i>Gazania linearis</i>				
	<i>Goodenia varia</i>			K	PL
	* <i>Hakea drupacea</i>				PL
	* <i>Helminthotheca echioides</i>				
	* <i>Hordeum glaucum</i>				
	<i>Isolepis nodosa</i>				
	<i>Juncus kraussii</i>				
	* <i>Kickxia elatine</i> ssp. <i>crinita</i>				
	* <i>Lagunaria patersonii</i>				PL
	* <i>Leptospermum laevigatum</i>				PL
	<i>Lobelia anceps</i>				
	* <i>Lolium rigidum</i>				
	* <i>Lycium ferocissimum</i>				
	<i>Lythrum hyssopifolia</i>				

<i>Maireana enchylaenoides</i>	Wingless Fissure-plant			U	
* <i>Malva dendromorpha</i>	Tree Mallow				
* <i>Malva parviflora</i>	Small-flower Marshmallow				
* <i>Marrubium vulgare</i>	Horehound				
* <i>Medicago polymorpha</i> var. <i>polymorpha</i>	Burr-medic				
* <i>Melaleuca diosmifolia</i>	WA species				PL
<i>Melaleuca halmaturorum</i>	Swamp Paper-bark			V	
<i>Melaleuca lanceolata</i>	Dryland Tea-tree			U	
* <i>Melaleuca nesophila</i>	Honey bracelet myrtle				PL
<i>Mimulus repens</i>	Creeping Monkey-flower			R	
<i>Myoporum insulare</i>	Common Boobialla				
* <i>Olea europaea</i> ssp. <i>europaea</i>	Olive				
* <i>Paspalum distichum</i>	Water Couch				
* <i>Paspalum vaginatum</i>	Salt-water Couch				
* <i>Pennisetum clandestinum</i>	Kikuyu				
* <i>Pennisetum villosum</i>	Feather-top				
* <i>Phalaris minor</i>	Lesser Canary-grass				
<i>Phragmites australis</i>	Common Reed				
<i>Pimelea glauca</i>	Smooth Riceflower				
<i>Pimelea serpyllifolia</i> ssp. <i>serpyllifolia</i>	Thyme Riceflower				
* <i>Pinus halepensis</i>	Aleppo Pine				
* <i>Piptatherum miliaceum</i>	Rice Millet				
* <i>Plantago coronopus</i> ssp. <i>coronopus</i>	Bucks-horn Plantain				
* <i>Plantago lanceolata</i> var. <i>lanceolata</i>	Ribwort				
* <i>Rhagodia spinescens</i>	Spiny Saltbush			E	PL
* <i>Romulea</i> sp.	Onion-grass				
* <i>Rorippa nasturtium-aquaticum</i>	Watercress				
* <i>Rumex crispus</i>	Curled Dock				
* <i>Salvia verbenaca</i> form	Wild Sage				
<i>Samolus repens</i>	Creeping Brookweed			U	
* <i>Scabiosa atropurpurea</i>	Pincushion				
<i>Schoenoplectus pungens</i>	Spiky Club-rush			U	
* <i>Tamarix</i> sp.	Athel tree				PL
<i>Tetragonia implexicoma</i>	Bower Spinach				
* <i>Thinopyrum junceaforme</i>	Sea Wheat-grass				
* <i>Trifolium campestre</i>	Hop Clover				
<i>Triglochin striatum</i>	Streaked Arrowgrass				
<i>Typha domingensis</i>	Narrow-leaf Bulrush				
* <i>Vicia sativa</i> ssp. <i>sativa</i>	Common Vetch				
* <i>Westringia</i> sp.	Westringia				PL

PL planted

SA Conservation Status

R 1

Regional Conservation Status

SL

E 1

K 1

R 1

S 1

V 1

Indigenous species: 16

Alien species: 15

Number of species: 31

Summary:

SA Conservation Status

R 1

Regional Conservation Status

SL

E 1

K 1

R 2

S 1

U 5

V 2

Indigenous species: 49

Alien species: 60

Total number of species: 109

Southern Lofty

Identification code: MDLTONCREEK

Surveyor/Source: Ron Taylor

Survey dates: 24/12/99 8/7/01
Vegetation Association: Open shrubland over riparian understorey
Location: Banks and watercourse of Middleton Creek

Part cell 6

Flora list for Middleton Point Upper Carpark area and surrounds

* = Introduced species 1 = planted

Conservation rating →		AUS	SA	SL	1
* <i>Aloe saponaria</i>	Broad-leaf Aloe				
* <i>Alyssum linifolium</i>	Flax-leaf Alyssum				
<i>Atriplex cinerea</i>	Coast Saltbush				
<i>Atriplex nummularia</i> ssp. <i>nummularia</i>	Old-man Saltbush			T	P
* <i>Atriplex prostrata</i>	Creeping Saltbush				
<i>Atriplex semibaccata</i>	Berry Saltbush				
<i>Atriplex suberecta</i>	Lagoon Saltbush				
* <i>Avena barbata</i>	Bearded Oat				
* <i>Bromus catharticus</i>	Prairie Grass				
* <i>Bromus diandrus</i>	Great Brome				
* <i>Cakile maritima</i> ssp. <i>maritima</i>	Two-horned Sea Rocket				
* <i>Carpobrotus edulis</i>	Hottentot Fig				
* <i>Chenopodium album</i>	Fat Hen				
<i>Chenopodium pumilio</i>	Clammy Goosefoot				
* <i>Convolvulus arvensis</i>	Field Bindweed				
* <i>Conyza albida</i>	Tall Fleabane				
* <i>Coprosma repens</i>	New Zealand Mirror-bush				
<i>Correa pulchella</i>	Salmon Correa			R	P
<i>Disphyma crassifolium</i> ssp. <i>clavellatum</i>	Round-leaf Pigface				
<i>Distichlis distichophylla</i>	Emu-grass				
* <i>Drosanthemum candens</i>	Rodondo Creeper				
* <i>Ehrharta longiflora</i>	Annual Veldt Grass				
<i>Enchylaena tomentosa</i> var. <i>tomentosa</i>	Ruby Saltbush				
* <i>Euphorbia paralias</i>	Sea Spurge				
* <i>Galenia pubescens</i> var. <i>pubescens</i>	Coastal Galenia				
* <i>Gazania linearis</i>	Gazania				
* <i>Helminthotheca echioides</i>	Ox-tongue				
* <i>Hordeum glaucum</i>	Barley-grass				
<i>Isolepis nodosa</i>	Knobby Club-rush				P
<i>Leucophyta brownii</i>	Coast Cushion Bush				P
* <i>Limonium companyonis</i>	Sea-lavender				
* <i>Lolium rigidum</i>	Wimmera Ryegrass				
* <i>Malva dendromorpha</i>	Tree Mallow				
* <i>Malva parviflora</i>	Small-flower Marshmallow				
* <i>Medicago polymorpha</i> var. <i>polymorpha</i>	Burr-medic				
* <i>Mesembryanthemum crystallinum</i>	Common Iceplant				
* <i>Parapholis incurva</i>	Curly Ryegrass				
* <i>Plantago coronopus</i> ssp. <i>coronopus</i>	Bucks-horn Plantain				
* <i>Polygonum aviculare</i>	Wireweed				
* <i>Sonchus oleraceus</i>	Common Sow-thistle				
<i>Spergularia marina</i>	Salt Sand-spurrey				
<i>Spinifex hirsutus</i>	Rolling Spinifex				
<i>Tamarix</i> sp.					
<i>Tetragonia implexicoma</i>	Bower Spinach				
<i>Thinopyrum junceiforme</i>	Sea Wheat-grass				

Summary:

Regional Conservation Status

SL
R 1
T 1

Indigenous species: 16
Alien species: 29
Total number of species: 45

Southern Lofty

Identification code: MIDPT01
Surveyor/Source: Ron Taylor
Survey dates: 14/12/99
Vegetation Association: Coastal cliff very open shrubland
Location: End of Dover St Middleton
Notes: Area includes beachfront in front of carpark

Part cell 6

Flora list for Middleton Point lower carpark and surrounds

* = Introduced species ES = estuary and creek P = planted

Conservation rating →		AUS	SA	SL	Code above
	<i>Atriplex cinerea</i>	Coast Saltbush			
*	<i>Avena barbata</i>	Bearded Oat			
	<i>Bolboschoenus caldwellii</i>	Salt Club-rush			ES
*	<i>Bromus catharticus</i>	Prairie Grass			
*	<i>Bromus diandrus</i>	Great Brome			
*	<i>Cakile maritima</i> ssp. <i>maritima</i>	Two-horned Sea Rocket			
	<i>Enchylaena tomentosa</i> var. <i>tomentosa</i>	Ruby Saltbush			
*	<i>Euphorbia paralias</i>	Sea Spurge			
*	<i>Helminthotheca echioides</i>	Ox-tongue			
*	<i>Hordeum glaucum</i>	Barley-grass			
*	<i>Lagunaria patersonii</i>	Pyramid Tree			P
*	<i>Malva dendromorpha</i>	Tree Mallow			
*	<i>Malva parviflora</i>	Small-flower Marshmallow			
*	<i>Paspalum vaginatum</i>	Salt-water Couch			
*	<i>Pennisetum clandestinum</i>	Kikuyu			ES
	<i>Phragmites australis</i>	Common Reed			
*	<i>Plantago coronopus</i> ssp. <i>coronopus</i>	Bucks-horn Plantain			
*	<i>Plantago lanceolata</i>	Ribwort			
*	<i>Rumex crispus</i>	Curled Dock			
	<i>Schoenoplectus pungens</i>	Spiky Club-rush		U	ES
*	<i>Sonchus oleraceus</i>	Common Sow-thistle			
	<i>Spinifex hirsutus</i>	Rolling Spinifex			
	<i>Tetragonia implexicoma</i>	Bower Spinach			

Summary:

Regional Conservation Status

SL
U 1

Indigenous species: 7
Alien species: 16
Total number of species: 23

Southern Lofty

Identification code: MIDPT02
Surveyor/Source: Ron Taylor
Survey dates: 14/12/99
Vegetation Association: Coastal cliff very open shrubland and beachfront grassland
Location: End of Mill Tce south Middleton

Part cell 6

Plant list for coastal strip Bashams Beach

* = Introduced species

Conservation rating →		AUS	SA	SL	
	<i>Acacia cupularis</i>			R	planted
	<i>Acacia longifolia</i> ssp. <i>sophorae</i>				
	<i>Actites megalocarpa</i>			K	
	* <i>Allium scorodoprasum</i>				planted
	<i>Allocasuarina verticillata</i>				
	* <i>Ammophila arenaria</i>				suspect planted
	<i>Atriplex cinerea</i>				
	* <i>Atriplex prostrata</i>				
	* <i>Cakile maritima</i> ssp. <i>maritima</i>				
	<i>Carpobrotus rossii</i>				
	* <i>Chenopodium album</i>				
	* <i>Coryza alba</i>				
	* <i>Correa alba</i> var. <i>alba</i>				planted
	* <i>Correa</i> sp.				planted
	* <i>Cynodon dactylon</i> var. <i>dactylon</i>				
	<i>Cynoglossum australe</i>			R	
	<i>Dianella brevicaulis</i>				
	<i>Dianella revoluta</i> var. <i>revoluta</i>				
	<i>Distichlis distichophylla</i>				
	* <i>Ehrharta calycina</i>				
	<i>Enchylaena tomentosa</i> var. <i>tomentosa</i>				
	* <i>Euphorbia paralias</i>				
	* <i>Euphorbia terracina</i>				
	<i>Geranium potentilloides</i> var. <i>potentilloides</i>			Q	
	<i>Isolepis nodosa</i>				
	<i>Kunzea pomifera</i>			U	
	* <i>Lagurus ovatus</i>				
	<i>Lepidosperma gladiatum</i>			U	
	<i>Leucophyta brownii</i>				
	<i>Leucopogon concurrens</i>				suspect planted
	<i>Leucopogon parviflorus</i>				
	<i>Lotus australis</i>			U	suspect planted
	* <i>Lycium ferocissimum</i>				
	<i>Melaleuca halmaturorum</i>			V	planted
	<i>Muehlenbeckia gunnii</i>				
	<i>Myoporum insulare</i>				
	* <i>Olea europaea</i> ssp. <i>europaea</i>				
	* <i>Oxalis pes-caprae</i>				
	<i>Pelargonium australe</i>			U	
	* <i>Pennisetum clandestinum</i>				
	<i>Pimelea serpyllifolia</i> ssp. <i>serpyllifolia</i>				
	* <i>Plantago lanceolata</i> var. <i>lanceolata</i>				
	<i>Poa poiformis</i> var. <i>poiformis</i>				
	* <i>Reichardia tingitana</i>				
	<i>Rhagodia candolleana</i> ssp. <i>candolleana</i>				
	* <i>Rumex pulcher</i> ssp. <i>pulcher</i>				
	* <i>Scabiosa atropurpurea</i>				
	<i>Scaevola crassifolia</i>			R	planted
	* <i>Senecio pterophorus</i>				
	* <i>Sonchus oleraceus</i>				
	<i>Spinifex hirsutus</i>				
	<i>Tetragonia implexicoma</i>				
	* <i>Thinopyrum junceiforme</i>				
	<i>Threlkeldia diffusa</i>				

Summary:

Regional Conservation Status

	SL
K	1
Q	1
R	3
U	4
V	1

Indigenous species: 30
 Alien species: 24
 Total number of species: 54

Southern Lofty

Identification code: BASHBEACH
Surveyor/Source: Ron Taylor
Survey dates: 5/95 5/06
Vegetation Association: Open dunal shrubland
Location: West end of Bashams Beach to rocks at east end
Notes: Many of the species have been planted and it is difficult to tell whether they were originally there. I have used a 1995 list to establish which species have been added.

Cell 7

Plant list for Knight Beach to Bashams Beach

* = Introduced species

Conservation rating →		AUS	SA	SL
	<i>Acacia cupularis</i>	Cup Wattle		R
	<i>Acacia longifolia</i> ssp. <i>sophorae</i>	Coastal Wattle		
	* <i>Acacia pendula</i>	Weeping myall		
	* <i>Acacia saligna</i>	Golden Wreath Wattle		
	<i>Allocasuarina verticillata</i>	Drooping Sheoak		
	* <i>Aloe arborescens</i>			
	* <i>Aloe saponaria</i>	Broad-leaf Aloe		
	* <i>Ammophila arenaria</i>	Marram Grass		
	* <i>Anredera cordifolia</i>	Madeira Vine		
	<i>Araucaria heterophylla</i>	Norfolk Island pine		
	* <i>Arctotheca calendula</i>	Cape Weed		
	* <i>Argyranthemum frutescens</i>	Marguerite Daisy		
	* <i>Artemisia arborescens</i>	Silver Wormwood		
	* <i>Asparagus asparagoides</i>	Bridal Creeper		
	* <i>Asphodelus fistulosus</i>	Onion Weed		
	<i>Atriplex cinerea</i>	Coast Saltbush		
	<i>Atriplex nummularia</i> ssp. <i>nummularia</i>	Old-man Saltbush		T
	<i>Atriplex paludosa</i> ssp. <i>cordata</i>	Marsh Saltbush		
	<i>Atriplex paludosa</i> ssp. <i>paludosa</i>	Marsh Saltbush		K
	<i>Atriplex semibaccata</i>	Berry Saltbush		
	<i>Austrodracopis sp.</i>			
	<i>Austrostipa flavescens</i>	Coast Spear-grass		
	* <i>Avena barbata</i>	Bearded Oat		
	<i>Boerhavia dominii</i>	Tar-vine		
	* <i>Bromus catharticus</i>	Prairie Grass		
	* <i>Cakile maritima</i> ssp. <i>maritima</i>	Two-horned Sea Rocket		
	<i>Callitris gracilis</i>	Southern Cypress Pine		U
	<i>Carpobrotus rossii</i>	Native Pigface		
	* <i>Chenopodium murale</i>	Nettle-leaf Goosefoot		
	* <i>Chrysanthemoides monilifera</i> ssp. <i>monilifera</i>	Boneseed		
	<i>Chrysocephalum apiculatum</i>	Common Everlasting		
	* <i>Coprosma repens</i>	New Zealand Mirror-bush		
	* <i>Correa alba</i> var. <i>alba</i>	Correa		
	* <i>Correa</i> sp.	Correa		
	* <i>Cynodon dactylon</i> var. <i>dactylon</i>	Couch		
	<i>Dianella brevicaulis</i>	Short-stem Flax-lily		
	* <i>Diplospora muralis</i> var. <i>muralis</i>	Wall Rocket		
	<i>Disphyma crassifolium</i> ssp. <i>clavellatum</i>	Round-leaf Pigface		
	<i>Distichlis distichophylla</i>	Emu-grass		
	* <i>Drosanthemum candens</i>	Rodondo Creeper		
	* <i>Ehrharta calycina</i>	Perennial Veldt Grass		
	<i>Enchylaena tomentosa</i> var. <i>tomentosa</i>	Ruby Saltbush		
	<i>Eucalyptus leucoxylon</i> ssp. <i>leucoxylon</i>	South Australian Blue Gum		
	* <i>Euphorbia paralias</i>	Sea Spurge		
	* <i>Euphorbia terracina</i>	False Caper		
	<i>Frankenia pauciflora</i> var. <i>gunnii</i>	Southern Sea-heath		
	* <i>Freesia cultivar</i>	Freesia		
	* <i>Gazania linearis</i>	Gazania		
	<i>Geranium potentilloides</i> var. <i>potentilloides</i>	Downy Geranium		Q
	<i>Goodenia varia</i>	Sticky Goodenia		K
	* <i>Hordeum marinum</i>	Sea Barley-grass		
	<i>Isolepis nodosa</i>	Knobby Club-rush		
	<i>Kennedia prostrata</i>	Scarlet Runner		
	<i>Kunzea pomifera</i>	Muntries		U
	<i>Lachnagrostis billardierei</i> ssp. <i>billardierei</i>	Coast Blown-grass		
	* <i>Lagunaria patersonii</i>	Pyramid Tree		
	* <i>Lagurus ovatus</i>	Hare's Tail Grass		
	<i>Leiocarpa supina</i>	Coast Plover-daisy		U
	<i>Lepidosperma gladiatum</i>	Coast Sword-sedge		U
	* <i>Leptospermum laevigatum</i>	Coast Tea-tree		
	<i>Leucophyta brownii</i>	Coast Cushion Bush		
	<i>Leucopogon parviflorus</i>	Coast Beard-heath		
	* <i>Limonium companyonis</i>	Sea-lavender		
	<i>Lotus australis</i>	Austral Trefoil		U
	* <i>Lycium ferocissimum</i>	African Boxthorn		
	* <i>Malva dendromorpha</i>	Tree Mallow		
	* <i>Malva parviflora</i>	Small-flower Marshmallow		
	* <i>Matthiola incana</i>	Common Stock		
	* <i>Medicago polymorpha</i> var. <i>polymorpha</i>	Burr-medic		

<i>Melaleuca halmaturorum</i>	Swamp Paper-bark			V
<i>Melaleuca lanceolata</i>	Dryland Tea-tree			U
* <i>Mesembryanthemum crystallinum</i>	Common Iceplant			
<i>Muehlenbeckia gunnii</i>	Coastal Climbing Lignum			
<i>Myoporum insulare</i>	Common Boobialla			
<i>Olearia axillaris</i>	Coast Daisy-bush			
<i>Olearia ramulosa</i>	Twiggy Daisy-bush			
* <i>Osteospermum fruticosum</i>				
* <i>Oxalis pes-caprae</i>	Soursob			
* <i>Paspalum dilatatum</i>	Paspalum			
<i>Pelargonium australe</i>	Australian Pelargonium			U
* <i>Pennisetum clandestinum</i>	Kikuyu			
<i>Pimelea serpyllifolia</i> ssp. <i>serpyllifolia</i>	Thyme Riceflower			
* <i>Pinus</i> sp.	Pine			
* <i>Plantago coronopus</i> ssp. <i>coronopus</i>	Bucks-horn Plantain			
<i>Poa poliformis</i> var. <i>poiformis</i>	Coast Tussock-grass			
* <i>Polygonum aviculare</i>	Wireweed			
* <i>Reichardia tingitana</i>	False Sowthistle			
<i>Rhagodia candolleana</i> ssp. <i>candolleana</i>	Sea-berry Saltbush			
<i>Rhagodia spinescens</i>	Spiny Saltbush			E
<i>Samolus repens</i>	Creeping Brookweed			U
<i>Sarcocornia quinqueflora</i>	Beaded Samphire			
* <i>Scabiosa atropurpurea</i>	Pincushion			
<i>Scaevola calendulacea</i>	Dune Fanflower		V	E
<i>Scaevola crassifolia</i>	Cushion Fanflower			R
<i>Senecio pinnatifolius</i>	Variable Groundsel			
* <i>Sonchus oleraceus</i>	Common Sow-thistle			
<i>Spergularia</i> sp. <i>Butchers Gap</i> (P.Gibbons 234)	Coast Sand-spurrey			
<i>Spinifex hirsutus</i>	Rolling Spinifex			
* <i>Sporobolus africanus</i>	Rat-tail Grass			
<i>Sporobolus virginicus</i>	Salt Couch			
* <i>Stenotaphrum secundatum</i>	Buffalo Grass			
<i>Suaeda australis</i>	Austral Seablite			
* <i>Tamarix</i> sp.	Athel Pine			
<i>Templetonia retusa</i>	Cocky's Tongue			
<i>Tetragonia implexicoma</i>	Bower Spinach			
<i>Threlkeldia diffusa</i>	Coast Bonefruit			
* <i>Trifolium scabrum</i>	Rough Clover			
* <i>Westringia fruticosa</i>	Coastal Rosemary			R
<i>Wilsonia humilis</i> var. <i>humilis</i>	Silky Wilsonia			U
<i>Wilsonia rotundifolia</i>	Round-leaf Wilsonia			V

Summary:

SA Conservation Status

V 1

Regional Conservation Status

SL
E 2
K 2
Q 1
R 3
T 1
U 9
V 2

Indigenous species: 57
Alien species: 53
Total number of species: 110

Southern Lofty

Identification code: KB2BB
Surveyor/Source: Ron Taylor
Survey dates: 8/00 5/06
Vegetation Association: Open coastal cliff shrubland
Location: Rocks at Knight Beach to western end of Bashams Beach
Notes: both surveys were not well timed for grass identification
Cell 8

Provisional list of all plant species Vacant land Cnr Carfax and Beaumont Sts Boomer Beach

* = Introduced species

Conservation rating →		AUS	SA	SL
	<i>Acacia cupularis</i>	Cup Wattle		R
	* <i>Acacia cyclops</i>	Western Coastal Wattle		
	<i>Acacia longifolia</i> ssp. <i>sophorae</i>	Coastal Wattle		
	<i>Adriana quadripartita</i>	Coast Bitter-bush		U
	* <i>Aloe</i> sp.	Aloe		
	<i>Astroloma humifusum</i>	Cranberry Heath		
	<i>Austrodanthonia caespitosa</i>	Common Wallaby-grass		
	<i>Austrostipa flavescens</i>	Coast Spear-grass		
	<i>Austrostipa scabra</i> ssp. <i>falcata</i>	Slender Spear-grass		
	* <i>Avena barbata</i>	Bearded Oat		
	* <i>Brachypodium distachyon</i>	False Brome		
	* <i>Briza maxima</i>	Large Quaking-grass		
	* <i>Bromus diandrus</i>	Great Brome		
	<i>Bursaria spinosa</i>	Bursaria		
	* <i>Chrysanthemoides monilifera</i> ssp. <i>monilifera</i>	Boneseed		
	<i>Clematis microphylla</i> var. <i>microphylla</i>	Old Man's Beard		
	<i>Convolvulus remotus</i>	Grassy Bindweed		
	<i>Dianella brevicaulis</i>	Short-stem Flax-lily		
	* <i>Diplotaxis muralis</i> var. <i>muralis</i>	Wall Rocket		
	* <i>Eragrostis curvula</i>	African Love-grass		
	* <i>Euphorbia terracina</i>	False Caper		
	<i>Gahnia lanigera</i>	Black Grass Saw-sedge		R
	* <i>Galenia pubescens</i> var. <i>pubescens</i>	Coastal Galenia		
	* <i>Gazania linearis</i>	Gazania		
	<i>Kennedia prostrata</i>	Scarlet Runner		
	<i>Kunzea pomifera</i>	Muntries		U
	* <i>Lagurus ovatus</i>	Hare's Tail Grass		
	<i>Lepidosperma carphoides</i>	Black Rapier-sedge		
	<i>Lepidosperma congestum</i>			
	<i>Lepidosperma viscidum</i>	Sticky Sword-sedge		
	<i>Leptorhynchos squamatus</i> ssp. <i>squamatus</i>	Scaly Buttons		
	* <i>Leptospermum laevigatum</i>	Coast Tea-tree		
	<i>Leucopogon parviflorus</i>	Coast Beard-heath		
	<i>Logania minor</i>	Spoon-leaf Logania		T
	<i>Lomandra densiflora</i>	Soft Tussock Mat-rush		
	<i>Lomandra effusa</i>	Scented Mat-rush		R
	<i>Lomandra micrantha</i>	Small-flower Mat-rush		
	* <i>Lycium ferocissimum</i>	African Boxthorn		
	* <i>Minuartia mediterranea</i>	Slender Sandwort		
	<i>Muehlenbeckia gunnii</i>	Coastal Climbing Lignum		
	* <i>Pennisetum clandestinum</i>	Kikuyu		
	<i>Pimelea glauca</i>	Smooth Riceflower		
	* <i>Plantago coronopus</i> ssp. <i>coronopus</i>	Bucks-horn Plantain		
	<i>Plantago hispida</i>	Hairy Plantain		
	* <i>Plantago lanceolata</i> var. <i>lanceolata</i>	Ribwort		
	<i>Poa poiiformis</i> var. <i>poiiformis</i>	Coast Tussock-grass		
	<i>Ptilotus spathulatus</i> forma <i>spathulatus</i>	Pussy-tails		R
	<i>Pultenaea tenuifolia</i>	Narrow-leaf Bush-pea		R
	<i>Rhagodia candolleana</i> ssp. <i>candolleana</i>	Sea-berry Saltbush		
	* <i>Scabiosa atropurpurea</i>	Pincushion		
	<i>Scaevola albida</i>	Pale Fanflower		
	* <i>Trifolium campestre</i>	Hop Clover		
	* <i>Trifolium scabrum</i>	Rough Clover		
	<i>Vittadinia australasica</i> var. <i>australasica</i>	Sticky New Holland Daisy		R

Indigenous species: 32
 Alien species: 22
 Total number of species: 54

Southern Lofty
 Identification code: CARFAX01
 Surveyor/Source: Ron Taylor
 Survey dates: 16/11/02
 Vegetation Association: Open rear dunal shrubland
 Location: Cnr Carfax and Beaumont Port Elliot
 Part cell 9

Prov flora list for Watsons Gap to Knight Beach

* = Introduced species

Conservation rating		AUS	SA	SL
	<i>Acacia cupularis</i>	Cup Wattle (planted)		R
	<i>Acacia cyclops</i>	Western Coastal Wattle		
	<i>Acacia longifolia</i> ssp. <i>sophorae</i>	Coastal Wattle		
	* <i>Acacia saligna</i>	Golden Wreath Wattle		
	<i>Actites megalocarpa</i>	Coast Sow-thistle		K
	* <i>Aeonium arboreum</i>			
	* <i>Agave americana</i>	Century Plant		
	* <i>Aloe</i> sp.	Aloe		
	* <i>Ammophila arenaria</i>	Marram Grass		
	* <i>Anagallis arvensis</i>	Pimpernel		
	<i>Angianthus preissianus</i>	Salt Angianthus		R
	<i>Apium prostratum</i> var. <i>filiforme</i>	Native Celery		
	* <i>Arctotis stoechadifolia</i>	White Arctotis		
	* <i>Argyranthemum frutescens</i>	Marguerite Daisy		
	* <i>Asparagus asparagoides</i>	Bridal Creeper		
	<i>Atriplex cinerea</i>	Coast Saltbush		
	<i>Atriplex paludosa</i> ssp. <i>cordata</i>	Marsh Saltbush (planted)		
	* <i>Atriplex prostrata</i>	Creeping Saltbush		
	<i>Austrodanthonia</i> sp.			
	<i>Austrostipa flavescens</i>	Coast Spear-grass		
	<i>Baumea juncea</i>	Bare Twig-rush		
	* <i>Brassica tournefortii</i>	Wild Turnip		
	* <i>Bromus catharticus</i>	Prairie Grass		
	* <i>Bromus diandrus</i>	Great Brome		
	* <i>Cakile maritima</i> ssp. <i>maritima</i>	Two-horned Sea Rocket		
	* <i>Carpobrotus edulis</i>	Hottentot Fig		
	<i>Carpobrotus rossii</i>	Native Pigface		
	* <i>Chenopodium album</i>	Fat Hen		
	* <i>Chrysanthemoides monilifera</i> ssp. <i>monilifera</i>	Boneseed		
	<i>Clematis microphylla</i> var. <i>microphylla</i>	Old Man's Beard		
	* <i>Coprosma repens</i>	New Zealand Mirror-bush		
	<i>Correa reflexa</i> var. <i>reflexa</i>	common correa (planted)		
	* <i>Cotyledon orbiculata</i>	Cotyledon		
	* <i>Cynodon dactylon</i> var. <i>dactylon</i>	Couch		
	<i>Cynoglossum australe</i>	Australian Hound's-tongue		R
	<i>Dianella brevicaulis</i>	Short-stem Flax-lily		
	<i>Dichondra repens</i>	Kidney Weed		
	* <i>Dimorphotheca pluvialis</i>	Cape Marigold		
	* <i>Dipogon lignosus</i>	Lavatory Creeper		
	<i>Disphyma crassifolium</i> ssp. <i>clavellatum</i>	Round-leaf Pigface		
	* <i>Drosanthemum candens</i>	Rodondo Creeper		
	* <i>Echium plantagineum</i>	Salvation Jane		
	* <i>Ehrharta longiflora</i>	Annual Veldt Grass		
	<i>Enchylaena tomentosa</i> var. <i>tomentosa</i>	Ruby Saltbush		
	* <i>Euphorbia paralias</i>	Sea Spurge		
	* <i>Euphorbia terracina</i>	False Caper		
	<i>Frankenia pauciflora</i> var. <i>gunnii</i>	Southern Sea-heath		
	* <i>Gazania linearis</i>	Gazania		
	<i>Geranium potentilloides</i> var. <i>potentilloides</i>	Downy Geranium		Q
	<i>Goodenia varia</i>	Sticky Goodenia		K
	<i>Helichrysum leucopsidium</i>	Satin Everlasting		U
	* <i>Helminthotheca echioides</i>	Ox-tongue		
	* <i>Hordeum leporinum</i>	Wall Barley-grass		
	* <i>Hypochoeris radicata</i>	Rough Cat's Ear		
	<i>Isolepis nodosa</i>	Knobby Club-rush		
	<i>Kennedia prostrata</i>	Scarlet Runner		
	* <i>Kickxia elatine</i> ssp. <i>crinita</i>	Twining Toadflax		
	<i>Kunzea pomifera</i>	Muntries		U
	<i>Lachnagrostis billardierei</i> ssp. <i>billardierei</i>	Coast Blown-grass		
	* <i>Lactuca serriola</i>	Prickly Lettuce		
	* <i>Lagurus ovatus</i>	Hare's Tail Grass		
	<i>Leiocarpa supina</i>	Coast Plover-daisy		U
	<i>Lepidosperma gladiatum</i>	Coast Sword-sedge		U
	* <i>Leptospermum laevigatum</i>	Coast Tea-tree		
	<i>Leucophyta brownii</i>	Coast Cushion Bush		
	<i>Leucopogon parviflorus</i>	Coast Beard-heath		
	* <i>Limonium companyonis</i>	Sea-lavender		
	* <i>Lycium ferocissimum</i>	African Boxthorn		
	<i>Lythrum hyssopifolia</i>	Lesser Loosestrife		

* <i>Malva dendromorpha</i>	Tree Mallow			
* <i>Matthiola incana</i>	Common Stock			
* <i>Medicago polymorpha</i> var. <i>polymorpha</i>	Burr-medic			
* <i>Medicago truncatula</i>	Barrel Medic			
* <i>Mesembryanthemum crystallinum</i>	Common Iceplant			
<i>Muehlenbeckia gunnii</i>	Coastal Climbing Lignum			
<i>Myoporum insulare</i>	Common Boobialla			
* <i>Olea europaea</i> ssp. <i>europaea</i>	Olive			
<i>Olearia axillaris</i>	Coast Daisy-bush			
* <i>Osteospermum fruticosum</i>				
<i>Ozothamnus turbinatus</i>	Coast Bush-Everlasting (some planted)		U	V
* <i>Parapholis incurva</i>	Curly Ryegrass			
* <i>Paspalum dilatatum</i>	Paspalum			
* <i>Paspalum vaginatum</i>	Salt-water Couch			
<i>Pelargonium australe</i>	Australian Pelargonium			U
* <i>Pennisetum clandestinum</i>	Kikuyu			
<i>Picris angustifolia</i> ssp. <i>angustifolia</i>	Coast Picris			K
<i>Pimelea serpyllifolia</i> ssp. <i>serpyllifolia</i>	Thyme Riceflower			
* <i>Pinus halepensis</i>	Aleppo Pine			
* <i>Plantago coronopus</i> ssp. <i>commutata</i>	Bucks-horn Plantain			
* <i>Plantago lanceolata</i> var. <i>lanceolata</i>	Ribwort			
<i>Poa poiformis</i> var. <i>poiformis</i>	Coast Tussock-grass			
* <i>Polygonum aviculare</i>	Wireweed			
* <i>Reichardia tingitana</i>	False Sowthistle			
<i>Rhagodia candolleana</i> ssp. <i>candolleana</i>	Sea-berry Saltbush			
* <i>Rumex crispus</i>	Curled Dock			
* <i>Salvia verbenaca</i> form	Wild Sage			
<i>Samolus repens</i>	Creeping Brookweed			U
<i>Sarcocornia quinqueflora</i>	Beaded Samphire			
* <i>Scabiosa atropurpurea</i>	Pincushion			
<i>Scaevola calendulacea</i>	Dune Fanflower (planted)		V	E
<i>Scaevola crassifolia</i>	Cushion Fanflower			R
<i>Senecio odoratus</i>	Scented Groundsel			
<i>Senecio pinnatifolius</i>	Variable Groundsel			
* <i>Sonchus oleraceus</i>	Common Sow-thistle			
<i>Sporobolus virginicus</i>	Salt Couch			
* <i>Stenotaphrum secundatum</i>	Buffalo Grass			
<i>Suaeda australis</i>	Austral Seablite			
* <i>Tamarix</i> sp	Athel Tree			
<i>Tetragonia implexicoma</i>	Bower Spinach			
<i>Threlkeldia diffusa</i>	Coast Bonefruit			
* <i>Trifolium scabrum</i>	Rough Clover			
* <i>Vulpia fasciculata</i>	Sand Fescue			

Summary:

SA Conservation Status

U 1
V 1

Regional Conservation Status

SL
E 1
K 3
Q 1
R 4
U 6
V 1

CS (Conservation Status)

		Indigenous	Alien	Total
R	Rare	1	0	1
U	Uncommon	2	0	2
K	Unknown	1	0	1

Indigenous species: 51
Alien species: 61
Total number of species: 112

Southern Lofty

Identification code: SCOAST10
Surveyor/Source: Ron Taylor
Survey dates: 4/3/99 10/99 1/00
Vegetation Association: Dune and cliff shrubland
Location: Watson Gap /Boomer Beach/Knight Beach
Notes: Linear coastal area only / mainly coastal reserve

Part cell 9

Flora of Mouth/lagoon/surrounds of Hindmarsh River - lower part of section 340 only

Conservation rating		AUS	SA	SL
<i>Acacia cyclops</i>	western coastal wattle			
<i>Acacia longifolia</i> var. <i>sophorae</i>	coastal wattle			U
* <i>Acacia saligna</i>	golden wreath wattle			
<i>Adriana klotzschii</i>	coast bitter-bush			U
<i>Agrostis avenacea</i>	common blown-grass			
<i>Agrostis billardieri</i> var. <i>billardieri</i>	coast blown-grass			
* <i>Aira cupaniana</i>	small hair-grass			
<i>Allocasuarina verticillata</i>	drooping sheoak			
* <i>Ammophila arenaria</i>	marram grass			
* <i>Anagallis arvensis</i>	pimpernel			
<i>Apium prostratum</i> ssp. <i>prostratum</i> var. <i>filiforme</i>	native celery			
* <i>Araucaria heterophylla</i>	Norfolk Island pine			
* <i>Asparagus asparagoides</i>	bridal creeper			
* <i>Asparagus officinalis</i>	asparagus			
<i>Atriplex australasica</i>	green saltbush		R	R
<i>Atriplex cinerea</i>	coast saltbush			
* <i>Atriplex prostrata</i>	creeping saltbush			
* <i>Avena barbata</i>	bearded oat			
<i>Baumea juncea</i>	bare twig-rush			
* <i>Briza maxima</i>	large quaking-grass			
* <i>Briza minor</i>	lesser quaking-grass			
* <i>Bromus diandrus</i>	great brome			
* <i>Bromus madritensis</i>	compact brome			
* <i>Bromus rigidus</i>	rigid brome			
* <i>Bromus rubens</i>	red brome			
<i>Bursaria spinosa</i>	sweet bursaria			
* <i>Cakile maritima</i> ssp. <i>maritima</i>	two-horned sea rocket			
<i>Callitris glaucophylla</i>	white cypress-pine			
<i>Carpobrotus rossii</i>	native pigface			
* <i>Chenopodium album</i>	fat hen			
* <i>Chenopodium glaucum</i>	glaucous goosefoot			
* <i>Chenopodium murale</i>	nettle-leaf goosefoot			
* <i>Chrysanthemoides monilifera</i>	boneseed			
<i>Convolvulus erubescens</i>	Australian bindweed			
<i>Convolvulus remotus</i>	grassy bindweed			
* <i>Conyza bonariensis</i>	flaxleaf fleabane			
* <i>Coprosma repens</i>	New Zealand mirror-bush			
* <i>Cotula coronopifolia</i>	water buttons			
* <i>Critesion murinum</i>	barley-grass			
* <i>Cynodon dactylon</i>	couch			
* <i>Cynosurus echinatus</i>	rough dog's-tail grass			
<i>Danthonia caespitosa</i>	common wallaby-grass			
<i>Danthonia racemosa</i> var. <i>racemosa</i>	slender wallaby-grass			
* <i>Desmazeria rigida</i>	rigid fescue			
<i>Dianella brevicaulis</i>	short-stem flax-lily			
<i>Digitaria ciliaris</i>	summer grass			
* <i>Echium plantagineum</i>	Salvation Jane			
* <i>Ehrharta calycina</i>	perennial veldt grass			
* <i>Ehrharta longiflora</i>	annual veldt grass			
<i>Enchylaena tomentosa</i> var. <i>tomentosa</i>	ruby saltbush			
* <i>Eucalyptus gomphacephala</i>	Tuart gum			
* <i>Euphorbia paralias</i>	sea spurge			
* <i>Euphorbia terracina</i>	false caper			
* <i>Foeniculum vulgare</i>	fennel			
<i>Frankenia pauciflora</i> var. <i>gunnii</i>	southern sea-heath			
<i>Gahnia filum</i>	smooth cutting-grass			R
* <i>Gazania linearis</i>	gazania			
<i>Haloragis aspera</i>	rough raspwort			R
* <i>Helminthotheca echioides</i>	ox-tongue			
* <i>Hypochaeris radicata</i>	rough cat's ear			
<i>Isolepis nodosa</i>	knobby club-rush			
<i>Juncus bufonius</i>	toad rush			
<i>Juncus kraussii</i>	sea rush			
* <i>Lactuca serriola</i>	prickly lettuce			
* <i>Lagurus ovatus</i>	hare's tail grass			
* <i>Lepidium africanum</i>	common peppergrass			
<i>Lepidosperma gladiatum</i>	coast sword-sedge			U
* <i>Leptospermum laevigatum</i>	coast tea-tree			
<i>Leucophyta brownii</i>	coast cushion bush			

* <i>Lolium perenne</i>	perennial ryegrass			
* <i>Lolium temulentum</i> var. <i>arvense</i>	bearded ryegrass			
<i>Lotus australis</i>	austral trefoil			U
* <i>Lycium ferocissimum</i>	African boxthorn			
* <i>Malva parviflora</i>	small-flower marshmallow			
* <i>Marrubium vulgare</i>	horehound			
* <i>Melaleuca armillaris</i>	bracelet honey-myrtle			
<i>Melaleuca halmaturorum</i> ssp. <i>halmaturorum</i>	swamp paper-bark			V
* <i>Melilotus indica</i>	King Island melilot			
<i>Muehlenbeckia florulenta</i>	lignum			R
<i>Muehlenbeckia gunnii</i>	coastal climbing lignum			
<i>Myoporum insulare</i>	common boobialla			
<i>Myoporum montanum</i>	native myrtle			K
<i>Myoporum</i> 'petiolatum' . <i>R. Chinnock</i>	sticky boobialla	U		U
* <i>Olea europaea</i> ssp. <i>europaea</i>	olive			
<i>Olearia ramulosa</i>	twiggy daisy-bush			
* <i>Osteospermum fruticosum</i>				
* <i>Parapholis incurva</i>	curly ryegrass			
* <i>Paspalum dilatatum</i>	paspalum			
* <i>Paspalum vaginatum</i>	salt-water couch			
* <i>Pennisetum clandestinum</i>	kikuyu			
<i>Phragmites australis</i>	common reed			
<i>Picris squarrosa</i>	squat picris	Q		E
<i>Pimelea glauca</i>	smooth riceflower			
<i>Pimelea serpyllifolia</i> ssp. <i>serpyllifolia</i>	thyme riceflower			
* <i>Pinus halepensis</i>	Aleppo pine			
* <i>Plantago coronopus</i> ssp. <i>coronopus</i>	bucks-horn plantain			
* <i>Plantago lanceolata</i> var. <i>lanceolata</i>	ribwort			
<i>Poa poliformis</i>	coast tussock-grass			
* <i>Polygala myrtifolia</i>	myrtle-leaf milkwort			
* <i>Polygonum aviculare</i>	wireweed			
<i>Portulaca oleracea</i>	common purslane			
* <i>Puccinellia distans</i>	reflexed poa			
* <i>Reichardia tingitana</i>	false sowthistle			
<i>Rhagodia candolleana</i> ssp. <i>candolleana</i>	seaberry saltbush			
* <i>Rhamnus alaternus</i>	blow-fly bush			
* <i>Rostraria cristata</i>	annual cat's-tail			
<i>Samolus repens</i>	creeping brookweed			U
<i>Sarcocornia quinqueflora</i>	beaded samphire			
* <i>Scabiosa atropurpurea</i>	pincushion			
<i>Scaevola albida</i>	pale fan-flower			
<i>Senecio hispidulus</i> var. <i>hispidulus</i>	rough groundsel	U		U
<i>Senecio odoratus</i> var. <i>odoratus</i>	scented groundsel			U
* <i>Senecio pterophorus</i> var. <i>pterophorus</i>	African daisy			
* <i>Solanum nigrum</i>	black nightshade			
* <i>Sonchus oleraceus</i>	common sow-thistle			
<i>Spinifex sericeus</i>	rolling spinifex			
* <i>Sporobolus indicus</i> var. <i>capensis</i>	rat-tail grass			
* <i>Stenotaphrum secundatum</i>	buffalo grass			
<i>Stipa flavescens</i>	coast spear-grass			
<i>Stipa nitida</i>	Balcarra spear-grass			
<i>Stipa nodosa</i>	tall spear-grass			
<i>Stipa scabra</i> ssp. <i>falcata</i>	slender spear-grass			
<i>Stipa stipoides</i>	coast spear-grass			R
<i>Suaeda australis</i>	austral seablite			
<i>Tetragonia implexicoma</i>	bower spinach			
<i>Threlkeldia diffusa</i>	coast bonefruit			
* <i>Trifolium glomeratum</i>	cluster clover			
* <i>Trifolium scabrum</i>	rough clover			
* <i>Verbascum virgatum</i>	twiggy mullein			
* <i>Vulpia bromoides</i>	squirrel-tail fescue			
* <i>Vulpia fasciculata</i>	sand fescue			
* <i>Vulpia myuros</i> forma <i>myuros</i>	rat's-tail fescue			
<i>Wilsonia backhousei</i>	narrow-leaf wilsonia			V

Summary:

SA Conservation Status

Q 1
R 1
U 2

Regional Conservation Status

SL
E 1
K 1

R 5
U 8
V 2

CS	(Conservation Status)			Total
		Indigenous	Alien	
V	Vulnerable	1	0	1
R	Rare	4	0	4
U	Uncommon	1	0	1
K	Unknown	2	0	2

Indigenous species: 58
Alien species: 75
Total number of species: 133

Southern Lofty
Identification code: HINRIV
Surveyor/Source: Ron Taylor
Survey dates: 19/2/96 24/2/96
Location: Both sides of Adelaide Rd bridge
Section: 340 lower section only

Plant survey of private land for Bob Myers

* = Introduced species

Conservation rating →		AUS	SA	SL
* <i>Aster subulatus</i>	Aster-weed			
* <i>Atriplex prostrata</i>	Creeping Saltbush			
* <i>Bromus catharticus</i>	Prairie Grass			
* <i>Diplotaxis tenuifolia</i>	Lincoln Weed			
<i>Distichlis distichophylla</i>	Emu-grass			
* <i>Dittrichia graveolens</i>	Stinkweed			
* <i>Echium plantagineum</i>	Salvation Jane			
<i>Gahnia filum</i>	Thatching Grass			R
* <i>Galenia pubescens</i> var. <i>pubescens</i>	Coastal Galenia			
* <i>Helminthotheca echioides</i>	Ox-tongue			
* <i>Hordeum marinum</i>	Sea Barley-grass			
<i>Isolepis nodosa</i>	Knobby Club-rush			
<i>Juncus kraussii</i>	Sea Rush			
* <i>Kickxia elatine</i> ssp. <i>crinita</i>	Twining Toadflax			
* <i>Lactuca serriola</i>	Prickly Lettuce			
* <i>Lolium rigidum</i>	Wimmera Ryegrass			
* <i>Malva parviflora</i>	Small-flower Marshmallow			
* <i>Medicago polymorpha</i> var. <i>polymorpha</i>	Burr-medic			
* <i>Melilotus indicus</i>	King Island Mellilot			
<i>Myoporum insulare</i>	Common Boobialla			
* <i>Olea europaea</i> ssp. <i>europaea</i>	Olive			
* <i>Oxalis pes-caprae</i>	Soursob			
* <i>Parapholis incurva</i>	Curly Ryegrass			
* <i>Pennisetum clandestinum</i>	Kikuyu			
* <i>Phalaris aquatica</i>	Phalaris			
* <i>Plantago coronopus</i> ssp. <i>coronopus</i>	Bucks-horn Plantain			
* <i>Plantago lanceolata</i> var. <i>lanceolata</i>	Ribwort			
* <i>Polygonum aviculare</i>	Wireweed			
<i>Puccinellia stricta</i> var. <i>stricta</i>	Australian Saltmarsh-grass			
* <i>Rumex crispus</i>	Curled Dock			
<i>Samolus repens</i>	Creeping Brookweed			U
<i>Sarcocornia quinqueflora</i>	Beaded Samphire			
* <i>Scabiosa atropurpurea</i>	Pincushion			
<i>Schoenoplectus pungens</i>	Spiky Club-rush			U
* <i>Sonchus oleraceus</i>	Common Sow-thistle			
<i>Sporobolus virginicus</i>	Salt Couch			
<i>Suaeda australis</i>	Austral Seablite			
<i>Triglochin striatum</i>	Streaked Arrowgrass			
* <i>Vicia sativa</i> ssp. <i>sativa</i>	Common Vetch			
<i>Wilsonia rotundifolia</i>	Round-leaf Wilsonia			V

Summary:

Regional Conservation Status

SL	
R	1
U	2
V	1

Indigenous species: 13
 Alien species: 27
 Total number of species: 40

Southern Lofty

Identification code: L2 14670 PT ELLIOT

Surveyor/Source: Ron Taylor

Survey dates: 9/4/04

Vegetation Association: Suaeda australis +/- Sarcocornia quinqueflora, Wilsonia rotundifolia coastal shrubland

Location: Lot 2 DP14670 Port Elliot - Goolwa Rd Private land

Notes: This area was a Gahnia filum sedgeland before illegal clearance

Part cell 10

Provisional flora list for coastal dune

* = Introduced species

Conservation rating →		AUS	SA	SL
	<i>Acacia longifolia</i> ssp. <i>sophorae</i>			
	<i>Adriana quadripartita</i>			U
	* <i>Ammophila arenaria</i>			
	* <i>Anagallis arvensis</i>			
	* <i>Andredera cordifolia</i>			
	* <i>Asparagus asparagoides</i>			
	* <i>Aster subulatus</i>			
	<i>Austrostipa flavescens</i>			
	<i>Austrostipa</i> sp.			
	* <i>Avena barbata</i>			
	<i>Banksia marginata</i>			
	<i>Baumea juncea</i>			
	* <i>Briza maxima</i>			
	* <i>Bromus diandrus</i>			
	* <i>Cakile maritima</i> ssp. <i>maritima</i>			
	* <i>Carduus tenuiflorus</i>			
	<i>Carpobrotus rossii</i>			
	* <i>Catapodium rigidum</i>			
	* <i>Cerastium glomeratum</i>			
	* <i>Cetranthus ruber</i>			
	* <i>Chrysanthemoides monilifera</i> ssp. <i>monilifera</i>			
	<i>Clematis microphylla</i> var. <i>microphylla</i>			
	* <i>Conyza albida</i>			
	* <i>Coprosma repens</i>			
	<i>Crassula colorata</i> var. <i>acuminata</i>			
	* <i>Cynodon dactylon</i> var. <i>dactylon</i>			
	<i>Dianella brevicaulis</i>			
	<i>Dianella revoluta</i> var. <i>revoluta</i>			
	<i>Digitaria ciliaris</i>			
	* <i>Ehrharta longiflora</i>			
	<i>Enchylaena tomentosa</i> var. <i>tomentosa</i>			
	<i>Epilobium billardierianum</i> ssp. <i>billardierianum</i>			
	* <i>Euphorbia paralias</i>			
	* <i>Euphorbia terracina</i>			
	* <i>Gazania linearis</i>			
	<i>Helichrysum leucopsideum</i>			U
	* <i>Holcus lanatus</i>			
	* <i>Hypochoeris radicata</i>			
	<i>Isolepis nodosa</i>			
	<i>Kunzea pomifera</i>			U
	* <i>Lactuca serriola</i>			
	* <i>Lagunaria patersonii</i>			
	* <i>Lagurus ovatus</i>			
	<i>Lepidosperma gladiatum</i>			U
	* <i>Leptospermum laevigatum</i>			
	<i>Leucopogon parviflorus</i>			
	* <i>Lolium</i> sp.			
	* <i>Lycium ferocissimum</i>			
	<i>Muehlenbeckia adpressa</i>			
	<i>Muehlenbeckia gunnii</i>			
	<i>Myoporum insulare</i>			
	* <i>Olea europaea</i> ssp. <i>europaea</i>			
	<i>Olearia axillaris</i>			
	* <i>Panicum capillare</i> var. <i>brevifolium</i>			
	* <i>Paspalum dilatatum</i>			
	<i>Pelargonium australe</i>			U
	<i>Pelargonium littorale</i>			
	* <i>Pennisetum clandestinum</i>			
	<i>Pimelea serpyllifolia</i> ssp. <i>serpyllifolia</i>			
	* <i>Pinus halepensis</i>			
	* <i>Plantago coronopus</i> ssp. <i>coronopus</i>			
	* <i>Plantago lanceolata</i> var. <i>dubia</i>			
	* <i>Plantago major</i>			
	<i>Poa poiformis</i> var. <i>poiformis</i>			
	<i>Rhagodia candolleana</i> ssp. <i>candolleana</i>			
	* <i>Rhamnus alaternus</i>			
	* <i>Rostraria cristata</i>			
	* <i>Rumex crispus</i>			
	* <i>Scabiosa atropurpurea</i>			

* <i>Sonchus oleraceus</i>	Common Sow-thistle			
<i>Sporobolus virginicus</i>	Salt Couch			
<i>Tetragonia implexicoma</i>	Bower Spinach			
<i>Threlkeldia diffusa</i>	Coast Bonefruit			
* <i>Trifolium arvense</i> var. <i>arvense</i>	Hare's-foot Clover			
* <i>Trifolium fragiferum</i>	Strawberry Clover			
<i>Triglochin striatum</i>	Streaked Arrowgrass			
* <i>Tropaeolum majus</i>	Nasturtium			
<i>Typha domingensis</i>	Narrow-leaf Bulrush			
* <i>Vicia sativa</i> ssp. <i>nigra</i>	Narrow-leaf Vetch			

Summary:

Regional Conservation Status

SL
U 5

Indigenous species: 33
Alien species: 46
Total number of species: 79

Southern Lofty

Identification code: VHECOA01

Surveyor/Source: Ron Taylor

Survey dates: 9/3/96

Vegetation Association: Coastal shrubland

Location: 100 metres west of end of Hayward St to 500m east

Notes: Provisional flora list of all identifiable species except garden varieties not naturalized

Part cell 10

Coast from Hayward Ave to east of Watsons Gap

* = Introduced species

Conservation rating →		AUS	SA	SL
	<i>Acacia cupularis</i>	Cup Wattle		R
	* <i>Acacia cyclops</i>	Western Coastal Wattle		
	<i>Acacia longifolia</i> ssp. <i>sophorae</i>	Coastal Wattle		
	* <i>Acacia saligna</i>	Golden Wreath Wattle		
	<i>Adriana quadripartita</i>	Coast Bitter-bush		U
	* <i>Agave americana</i>	Century Plant		
	* <i>Ammophila arenaria</i>	Marram Grass		
	* <i>Argyranthemum frutescens</i>	Marguerite Daisy		
	* <i>Asparagus asparagoides</i>	Bridal Creeper		
	<i>Baumea juncea</i>	Bare Twig-rush		
	* <i>Brassica tournefortii</i>	Wild Turnip		
	* <i>Cakile maritima</i> ssp. <i>maritima</i>	Two-horned Sea Rocket		
	<i>Carpobrotus rossii</i>	Native Pigface		
	* <i>Chrysanthemoides monilifera</i> ssp. <i>monilifera</i>	Boneseed		
	<i>Clematis microphylla</i> var. <i>microphylla</i>	Old Man's Beard		
	* <i>Coprosma repens</i>	New Zealand Mirror-bush		
	* <i>Cotyledon orbiculata</i> var. <i>orbiculata</i>	Cotyledon		
	<i>Crassula colligata</i> ssp. <i>lamprosperma</i>	Australian Stonecrop		
	<i>Crassula colorata</i>	Dense Crassula		
	<i>Daucus glochidiatus</i>	Native Carrot		
	<i>Dianella brevicaulis</i>	Short-stem Flax-lily		
	<i>Dianella revoluta</i>			
	* <i>Dimorphanthea pluvialis</i>	Cape Marigold		
	* <i>Diplotaxis muralis</i> var. <i>muralis</i>	Wall Rocket		
	* <i>Dipogon lignosus</i>	Lavatory Creeper		
	<i>Distichlis distichophylla</i>	Emu-grass		
	* <i>Echium plantagineum</i>	Salvation Jane		
	* <i>Ehrharta calycina</i>	Perennial Veldt Grass		
	* <i>Ehrharta longiflora</i>	Annual Veldt Grass		
	* <i>Ehrharta villosa</i> var. <i>maxima</i>	Pyp Grass		
	<i>Enchylaena tomentosa</i> var. <i>tomentosa</i>	Ruby Saltbush		
	* <i>Euphorbia paralias</i>	Sea Spurge		
	* <i>Euphorbia terracina</i>	False Caper		
	* <i>Fumaria muralis</i>	Wall Fumitory		
	* <i>Galenia pubescens</i> var. <i>pubescens</i>	Coastal Galenia		
	* <i>Gazania linearis</i>	Gazania		
	<i>Geranium retrorsum</i>	Grassland Geranium		
	* <i>Gomphocarpus cancellatus</i>	Broad-leaf Cotton-bush		
	<i>Haloragis acutangula</i>	Smooth Raspwort		
	<i>Helichrysum leucopsideum</i>	Satin Everlasting		U
	* <i>Hypochoeris radicata</i>	Rough Cat's Ear		
	<i>Isolepis nodosa</i>	Knobby Club-rush		
	<i>Kunzea pomifera</i>	Muntries		U
	* <i>Lagurus ovatus</i>	Hare's Tail Grass		
	<i>Lepidosperma gladiatum</i>	Coast Sword-sedge		U
	* <i>Leptospermum laevigatum</i>	Coast Tea-tree		
	<i>Leucophyta brownii</i>	Coast Cushion Bush		
	<i>Leucopogon parviflorus</i>	Coast Beard-heath		
	* <i>Lycium ferocissimum</i>	African Boxthorn		
	* <i>Malva dendromorpha</i>	Tree Mallow		
	* <i>Medicago polymorpha</i> var. <i>polymorpha</i>	Burr-medic		
	<i>Muehlenbeckia gunnii</i>	Coastal Climbing Lignum		
	<i>Myoporum insulare</i>	Common Boobialla		
	* <i>Olea europaea</i> ssp. <i>europaea</i>	Olive		
	<i>Olearia axillaris</i>	Coast Daisy-bush		
	* <i>Oxalis pes-caprae</i>	Soursob		
	* <i>Paspalum dilatatum</i>	Paspalum		
	<i>Pelargonium australe</i>	Australian Pelargonium		U
	* <i>Pennisetum clandestinum</i>	Kikuyu		
	<i>Picris angustifolia</i> ssp. <i>angustifolia</i>	Coast Picris		K
	<i>Pimelea serpyllifolia</i> ssp. <i>serpyllifolia</i>	Thyme Riceflower		
	* <i>Plantago coronopus</i> ssp. <i>commutata</i>	Bucks-horn Plantain		
	* <i>Plantago lanceolata</i> var. <i>lanceolata</i>	Ribwort		
	<i>Poa poiformis</i> var. <i>poiformis</i>	Coast Tussock-grass		
	* <i>Reichardia tingitana</i>	False Sowthistle		
	<i>Rhagodia candolleana</i> ssp. <i>candolleana</i>	Sea-berry Saltbush		
	* <i>Rhamnus alaternus</i>	Blowfly Bush		
	* <i>Scabiosa atropurpurea</i>	Pincushion		
	<i>Scaevola calendulacea</i>	Dune Fanflower	V	E

<i>Scaevola crassifolia</i>	Cushion Fanflower			R
<i>Senecio pinnatifolius</i>	Variable Groundsel			
* <i>Sonchus oleraceus</i>	Common Sow-thistle			
* <i>Stenotaphrum secundatum</i>	Buffalo Grass			
<i>Tetragonia implexicoma</i>	Bower Spinach			
<i>Threlkeldia diffusa</i>	Coast Bonefruit			
* <i>Verbascum virgatum</i>	Twiggy Mullein			
<i>Veronica hillebrandii</i>	Rigid Speedwell			K
* <i>Vicia monantha</i>	Spurred Vetch			
* <i>Vicia sativa</i> ssp. <i>sativa</i>	Common Vetch			

Summary:

SA Conservation Status

V 1

Regional Conservation Status

SL

E 1

K 2

R 2

U 5

CS (Conservation Status)

		Indigenous	Alien	Total
E	Endangered	1	0	1
R	Rare	1	0	1
K	Unknown	1	0	1

Indigenous species: 35

Alien species: 44

Total number of species: 79

Southern Lofty

Identification code: VHECOA02

Surveyor/Source: Ron Taylor

Survey dates: 11/96

Vegetation Association: Coastal dune shrubland

Notes: Provisional list of all flora

Part Cell 10

Flora of Mouth/lagoon/surrounds of Hindmarsh River - lower part of section 340 only

Conservation rating		AUS	SA	SL
<i>Acacia cyclops</i>	Western Coastal Wattle			
<i>Acacia longifolia</i> var. <i>sophorae</i>	Coastal Wattle			U
* <i>Acacia saligna</i>	Golden Wreath Wattle			
<i>Adriana klotzschii</i>	Coast Bitter-bush			U
<i>Agrostis avenacea</i>	Common Blown-grass			
<i>Agrostis billardieri</i> var. <i>billardieri</i>	Coast Blown-grass			
* <i>Aira cupaniana</i>	Small Hair-grass			
<i>Allocasuarina verticillata</i>	Drooping Sheoak			
* <i>Ammophila arenaria</i>	Marram Grass			
* <i>Anagallis arvensis</i>	Pimpernel			
<i>Apium prostratum</i> ssp. <i>prostratum</i> var. <i>filiforme</i>	Native celery			
* <i>Araucaria heterophylla</i>	Norfolk Island Pine			
* <i>Asparagus asparagoides</i>	Bridal Creeper			
* <i>Asparagus officinalis</i>	Asparagus			
<i>Atriplex australasica</i>	Green Saltbush		R	R
<i>Atriplex cinerea</i>	Coast Saltbush			
* <i>Atriplex prostrata</i>	Creeping Saltbush			
* <i>Avena barbata</i>	Bearded Oat			
<i>Baumea juncea</i>	Bare Twig-rush			
* <i>Briza maxima</i>	Large Quaking-grass			
* <i>Briza minor</i>	Lesser Quaking-grass			
* <i>Bromus diandrus</i>	Great Brome			
* <i>Bromus madritensis</i>	Compact Brome			
* <i>Bromus rigidus</i>	Rigid Brome			
* <i>Bromus rubens</i>	Red Brome			
<i>Bursaria spinosa</i>	Sweet Bursaria			
* <i>Cakile maritima</i> ssp. <i>maritima</i>	Two-horned Sea Rocket			
<i>Callitris glaucophylla</i>	White Cypress-pine			
<i>Carpobrotus rossii</i>	Native Pigface			
* <i>Chenopodium album</i>	Fat Hen			
* <i>Chenopodium glaucum</i>	Glaucous Goosefoot			
* <i>Chenopodium murale</i>	Nettle-leaf Goosefoot			
* <i>Chrysanthemoides monilifera</i>	Boneseed			
<i>Convolvulus erubescens</i>	Australian Bindweed			
<i>Convolvulus remotus</i>	Grassy Bindweed			
* <i>Conyza bonariensis</i>	Flaxleaf Fleabane			
* <i>Coprosma repens</i>	New Zealand Mirror-bush			
* <i>Cotula coronopifolia</i>	Water Buttons			
* <i>Critesion murinum</i>	Barley-grass			
* <i>Cynodon dactylon</i>	Couch			
* <i>Cynosurus echinatus</i>	Rough Dog's-tail Grass			
<i>Danthonia caespitosa</i>	Common Wallaby-grass			
<i>Danthonia racemosa</i> var. <i>racemosa</i>	Slender Wallaby-grass			
* <i>Desmazeria rigida</i>	Rigid Fescue			
<i>Dianella brevicaulis</i>	Short-stem Flax-lily			
<i>Digitaria ciliaris</i>	Summer grass			
* <i>Echium plantagineum</i>	Salvation Jane			
* <i>Ehrharta calycina</i>	Perennial Veldt Grass			
* <i>Ehrharta longiflora</i>	Annual Veldt Grass			
<i>Enchylaena tomentosa</i> var. <i>tomentosa</i>	Ruby Saltbush			
* <i>Eucalyptus gomphacephala</i>	Tuart Gum			
* <i>Euphorbia paralias</i>	Sea Spurge			
* <i>Euphorbia terracina</i>	False Caper			
* <i>Foeniculum vulgare</i>	Fennel			
<i>Frankenia pauciflora</i> var. <i>gunnii</i>	Southern Sea-heath			
<i>Gahnia filum</i>	Smooth Cutting-grass			R
* <i>Gazania linearis</i>	Gazania			
<i>Haloragis aspera</i>	Rough Raspwort			R
* <i>Helminthotheca echioides</i>	Ox-tongue			
* <i>Hypochaeris radicata</i>	Rough Cat's Ear			
<i>Isolepis nodosa</i>	Knobby Club-rush			
<i>Juncus bufonius</i>	Toad Rush			
<i>Juncus kraussii</i>	Sea rush			
* <i>Lactuca serriola</i>	Prickly Lettuce			
* <i>Lagurus ovatus</i>	Hare's Tail Grass			
* <i>Lepidium africanum</i>	Common Peppergrass			
<i>Lepidosperma gladiatum</i>	Coast Sword-sedge			U
* <i>Leptospermum laevigatum</i>	Coast Tea-tree			
<i>Leucophyta brownii</i>	Coast Cushion Bush			

* <i>Lolium perenne</i>	Perennial Ryegrass			
* <i>Lolium temulentum</i> var. <i>arvense</i>	Bearded Ryegrass			
<i>Lotus australis</i>	Austral Trefoil			U
* <i>Lycium ferocissimum</i>	African Boxthorn			
* <i>Malva parviflora</i>	Small-flower Marshmallow			
* <i>Marrubium vulgare</i>	Horehound			
* <i>Melaleuca armillaris</i>	Bracelet Honey-myrtle			
<i>Melaleuca halmaturorum</i> ssp. <i>halmaturorum</i>	Swamp Paper-bark			V
* <i>Melilotus indica</i>	King Island Melilot			
<i>Muehlenbeckia florulenta</i>	Lignum			R
<i>Muehlenbeckia gunnii</i>	Coastal Climbing Lignum			
<i>Myoporum insulare</i>	Common Boobialla			
<i>Myoporum montanum</i>	Native Myrtle			K
<i>Myoporum</i> 'petiolatum' . <i>R. Chinnoek</i>	Sticky Boobialla	U		U
* <i>Olea europaea</i> ssp. <i>europaea</i>	Olive			
<i>Olearia ramulosa</i>	Twiggy Daisy-bush			
* <i>Osteospermum fruticosum</i>				
* <i>Parapholis incurva</i>	Curly Ryegrass			
* <i>Paspalum dilatatum</i>	Paspalum			
* <i>Paspalum vaginatum</i>	Salt-water Couch			
* <i>Pennisetum clandestinum</i>	Kikuyu			
<i>Phragmites australis</i>	Common Reed			
<i>Picris squarrosa</i>	Squat Picris	Q		E
<i>Pimelea glauca</i>	Smooth Riceflower			
<i>Pimelea serpyllifolia</i> ssp. <i>serpyllifolia</i>	Thyme Riceflower			
* <i>Pinus halepensis</i>	Aleppo Pine			
* <i>Plantago coronopus</i> ssp. <i>coronopus</i>	Bucks-horn Plantain			
* <i>Plantago lanceolata</i> var. <i>lanceolata</i>	Ribwort			
<i>Poa poliformis</i>	Coast Tussock-grass			
* <i>Polygala myrtifolia</i>	Myrtle-leaf Milkwort			
* <i>Polygonum aviculare</i>	Wireweed			
<i>Portulaca oleracea</i>	Common Purslane			
* <i>Puccinellia distans</i>	Reflexed Poa			
* <i>Reichardia tingitana</i>	False Sowthistle			
<i>Rhagodia candolleana</i> ssp. <i>candolleana</i>	Seaberry Saltbush			
* <i>Rhamnus alaternus</i>	Blow-fly Bush			
* <i>Rostraria cristata</i>	Annual Cat's-tail			
<i>Samolus repens</i>	Creeping Brookweed			U
<i>Sarcocornia quinqueflora</i>	Beaded Samphire			
* <i>Scabiosa atropurpurea</i>	Pincushion			
<i>Scaevola albida</i>	Pale Fan-flower			
<i>Senecio hispidulus</i> var. <i>hispidulus</i>	Rough Groundsel	U		U
<i>Senecio odoratus</i> var. <i>odoratus</i>	Scented Groundsel			U
* <i>Senecio pterophorus</i> var. <i>pterophorus</i>	African Daisy			
* <i>Solanum nigrum</i>	Black Nightshade			
* <i>Sonchus oleraceus</i>	Common Sow-thistle			
<i>Spinifex sericeus</i>	Rolling Spinifex			
* <i>Sporobolus indicus</i> var. <i>capensis</i>	Rat-tail Grass			
* <i>Stenotaphrum secundatum</i>	Buffalo Grass			
<i>Stipa flavescens</i>	Coast Spear-grass			
<i>Stipa nitida</i>	Balcarra Spear-grass			
<i>Stipa nodosa</i>	Tall Spear-grass			
<i>Stipa scabra</i> ssp. <i>falcata</i>	Slender Spear-grass			
<i>Stipa stipoides</i>	Coast Spear-grass			R
<i>Suaeda australis</i>	Austral Seablite			
<i>Tetragonia implexicoma</i>	Bower Spinach			
<i>Threlkeldia diffusa</i>	Coast Bonefruit			
* <i>Trifolium glomeratum</i>	Cluster Clover			
* <i>Trifolium scabrum</i>	Rough Clover			
* <i>Verbascum virgatum</i>	Twiggy Mullein			
* <i>Vulpia bromoides</i>	Squirrel-tail Fescue			
* <i>Vulpia fasciculata</i>	Sand Fescue			
* <i>Vulpia myuros</i> forma <i>myuros</i>	Rat's-tail Fescue			
<i>Wilsonia backhousei</i>	Narrow-leaf Wilsonia			V

Summary:

SA Conservation Status

Q 1
R 1
U 2

Regional Conservation Status

SL
E 1
K 1

R 5
U 8
V 2

CS	(Conservation Status)			Total
		Indigenous	Alien	
V	Vulnerable	1	0	1
R	Rare	4	0	4
U	Uncommon	1	0	1
K	Unknown	2	0	2

Indigenous species: 58
Alien species: 75
Total number of species: 133

Southern Lofty
Identification code: HINRIV
Surveyor/Source: Ron Taylor
Survey dates: 19/2/96 24/2/96
Location: Both sides of Adelaide Rd bridge
Section: 340 lower section only

Flora list for Granite Island before DEH revegetation inclusive of planted species

Conservation rating→		AUS	SA	SL
* <i>Acacia Cyclops</i>	Western Coastal Wattle			
<i>Acacia paradoxa</i>	Kangaroo Thorn			
* <i>Acacia saligna</i>	Golden Wreath Wattle			
* <i>Acetosella vulgaris</i>	Sorrel			
<i>Allocasuarina verticillata</i>	Drooping Sheoak			
<i>Apium annuum</i>	Annual Celery			R
<i>Atriplex australasica</i>			R	R
<i>Atriplex semibaccata</i>	Berry Saltbush			
<i>Austrodanthonia caespitosa</i>	Common Wallaby-grass			
<i>Austrostipa flavescens</i>	Coast Spear-grass			
* <i>Avena barbata</i>	Bearded Oat			
* <i>Brassica tournefortii</i>	Wild Turnip			
* <i>Bromus diandrus</i>	Great Brome			
* <i>Bromus hordeaceus</i> ssp. <i>hordeaceus</i>	Soft Brome			
* <i>Buddleia</i> sp	Butterfly bush			
<i>Bulbine bulbosa</i>	Bulbine-lily			
* <i>Cakile maritima</i> ssp. <i>maritima</i>	Two-horned Sea Rocket			
<i>Calostemma purpureum</i>	Pink Garland-lily			
* <i>Cardamine flexuosa/ hirsuta</i>	Wood Bitter Cress			
* <i>Chenopodium album</i>	Fat Hen			
* <i>Chenopodium glaucum</i>	Glaucous Goosefoot			
* <i>Chenopodium murale</i>	Nettle-leaf Goosefoot			
* <i>Coprosma repens</i>	New Zealand Mirror-bush			
<i>Crassula colligata</i> ssp. <i>lamprosperma</i>	Australian Stonecrop			
* <i>Critesion leporinum</i>	Wall Barley-grass			
<i>Cullen australasicum</i>	Tall Scurf-pea			R
<i>Dianella brevicaulis</i>	Short-stem Flax-lily			
* <i>Diplotaxis muralis</i> var. <i>muralis</i>	Wall Rocket			
* <i>Dipogon lignosus</i>	Lavatory Creeper			
<i>Disphyma crassifolium</i> ssp. <i>clavellatum</i>	Round-leaf Pigface			
<i>Distichlis distichophylla</i>	Emu-grass			
* <i>Echium plantagineum</i>	Salvation Jane			
* <i>Ehrharta longiflora</i>	Annual Veldt Grass			
<i>Einadia nutans</i> ssp. <i>nutans</i>	Climbing Saltbush			
* <i>Emex australis</i>	Three-corner Jack			
<i>Enchylaena tomentosa</i> var. <i>tomentosa</i>	Ruby Saltbush			
<i>Eucalyptus cladocalyx</i>	Sugar Gum			
* <i>Eucalyptus gomphocephala</i>	Tuart Gum			
* <i>Eucalyptus lansdowneana</i> ssp. <i>albopurpurea</i>	Port Lincoln mallee			
* <i>Eucalyptus platypus</i> ssp. <i>heterophylla</i>	Variable Leaf Moort			
* <i>Ficus macrophylla</i>	Moreton Bay fig			
* <i>Foeniculum vulgare</i>	Fennel			
<i>Goodenia amplexans</i>	Clasping Goodenia			U
* <i>Hakea drupacea</i>	Sweet hakea			
* <i>Heliotropium europaeum</i>	Common Heliotrope			
* <i>Hypochoeris radicata</i>	Rough Cat's Ear			
<i>Isolepis nodosa</i>	Knobby Club-rush			
<i>Juncus subsecundus</i>	Finger Rush			
* <i>Lactuca serriola</i>	Prickly Lettuce			
* <i>Lagurus ovatus</i>	Hare's Tail Grass			
<i>Leiocarpa supina</i>	Coast Plover-daisy			U
* <i>Lepidium africanum</i>	Common Peppergrass			
<i>Lepidosperma concavum</i>	Spreading Sword-sedge			
<i>Lepidosperma gladiatum</i>	Coast Sword-sedge			U
* <i>Leptospermum</i> " Jervis Bay "	Cultivar			
* <i>Leptospermum laevigatum</i>	Coast Tea-tree			
<i>Leucophyta brownii</i>	Coast Cushion Bush			
* <i>Lolium loliaceum</i>	Stiff Ryegrass			
<i>Lomandra densiflora</i>	Soft Tussock Mat-rush			
* <i>Lycium ferocissimum</i>	African Boxthorn			
* <i>Malva dendromorpha</i>	Tree Mallow			
* <i>Malva parviflora</i>	Small-flower Marshmallow			
<i>Melaleuca halmaturorum</i>	Swamp Paper-bark			V
* <i>Melaleuca hypericifolia</i>				
<i>Melaleuca lanceolata</i>	Dryland Tea-tree			U
* <i>Melaleuca nesophila</i>	Showy Honey Myrtle			
<i>Muehlenbeckia gunnii</i>	Coastal Climbing Lignum			
<i>Myoporum insulare</i>	Common Boobialla			
<i>Nicotiana maritima</i>	Coast Tobacco			R
* <i>Olea europaea</i> ssp. <i>europaea</i>	Olive			

<i>Oxalis perennans</i>	Native Sorrel			
* <i>Oxalis pes-caprae</i>	Soursob			
* <i>Parapholis incurva</i>	Curly Ryegrass			
<i>Pimelea stricta</i>	Erect Riceflower			
* <i>Plantago coronopus</i> ssp. <i>coronopus</i>	Bucks-horn Plantain			
<i>Poa poiiformis</i> var. <i>poiiformis</i>	Coast Tussock-grass			
* <i>Polycarpon tetraphyllum</i>	Four-leaf Allseed			
* <i>Polygonum aviculare</i>	Wireweed			
<i>Pseudognaphalium luteoalbum</i>	Jersey Cudweed			
<i>Rhagodia candolleana</i> ssp. <i>candolleana</i>	Sea-berry Saltbush			
* <i>Romulea minutiflora</i>	Small-flower Onion-grass			
* <i>Romulea rosea</i> var. <i>australis</i>	Common Onion-grass			
<i>Salsola kali</i>	Buckbush			
<i>Samolus repens</i>	Creeping Brookweed			U
<i>Sarcocornia blackiana</i>	Thick-head Samphire			
<i>Senecio odoratus</i>	Broad-leaf Scented Groundsel	V		V
<i>Setaria constricta</i>	Knotty-butt Paspalidium			R
* <i>Solanum linnaeanum</i>	Apple Of Sodom			
* <i>Solanum nigrum</i>	Black Nightshade			
* <i>Sonchus asper</i>	Rough Sow-thistle			
* <i>Sonchus oleraceus</i>	Common Sow-thistle			
<i>Spergularia marina</i>	Salt Sand-spurrey			
<i>Sporobolus virginicus</i>	Salt Couch			
* <i>Stenotaphrum secundatum</i>	Buffalo Grass			
* <i>Tamarix aphylla</i>	Athel Pine			
<i>Tetragonia implexicoma</i>	Bower Spinach			
<i>Threlkeldia diffusa</i>	Coast Bonefruit			
* <i>Trifolium arvense</i> var. <i>arvense</i>	Hare's-foot Clover			

Summary:

SA Conservation Status

R 1
V 1

Regional Conservation Status

SL
R 5
U 5
V 2

CS (Conservation Status)

		Indigenous	Alien	Total
R	Rare	1	0	1
U	Uncommon	1	0	1

Indigenous species: 45
Alien species: 53
Total number of species: 98

Southern Lofty

Identification code: GRISL
Surveyor/Source: Ron Taylor
Survey dates: 17/1/96 27/1/96 28/3/96 30/8/97

Granite Island flora

Plant list for area Inman mouth to causeway

* = Introduced species

Conservation rating →		AUS	SA	SL
	<i>Acacia cupularis</i>	Cup Wattle		R
	<i>Acacia longifolia</i> ssp. <i>sophorae</i>	Coastal Wattle		
	<i>Acacia nematophylla</i>	Coast Wallowa		
	* <i>Acacia saligna</i>	Golden Wreath Wattle		
	<i>Adriana quadripartita</i>	Coast Bitter-bush		U
	* <i>Agave americana</i>	Century Plant		
	<i>Allocasuarina verticillata</i>	Drooping Sheoak		
	<i>Atriplex australasica</i>		R	R
	<i>Atriplex cinerea</i>	Coast Saltbush		
	* <i>Atriplex prostrata</i>	Creeping Saltbush		
	<i>Austrostipa flavescens</i>	Coast Spear-grass		
	* <i>Avena barbata</i>	Bearded Oat		
	* <i>Bromus diandrus</i>	Great Brome		
	* <i>Cakile maritima</i> ssp. <i>maritima</i>	Two-horned Sea Rocket		
	<i>Carpobrotus rossii</i>	Native Pigface		
	* <i>Catapodium rigidum</i>	Rigid Fescue		
	* <i>Chenopodium album</i>	Fat Hen		
	* <i>Chenopodium glaucum</i>	Glaucous Goosefoot		
	* <i>Coryza albida</i>	Tall Fleabane		
	* <i>Coprosma repens</i>	New Zealand Mirror-bush		
	* <i>Correa alba</i>	White Correa (Vic version)		
	* <i>Cotyledon orbiculata</i> var. <i>orbiculata</i>	Cotyledon		
	<i>Dianella brevicaulis</i>	Short-stem Flax-lily		
	<i>Disphyma crassifolium</i> ssp. <i>clavellatum</i>	Round-leaf Pigface		
	<i>Dodonaea viscosa</i> ssp. <i>spatulata</i>	Sticky Hop-bush		
	* <i>Ehrharta calycina</i>	Perennial Veldt Grass		
	<i>Enchylaena tomentosa</i> var. <i>tomentosa</i>	Ruby Saltbush		
	* <i>Euphorbia paralias</i>	Sea Spurge		
	* <i>Euphorbia terracina</i>	False Caper		
	* <i>Foeniculum vulgare</i>	Fennel		
	* <i>Fumaria</i> sp.	Fumitory		
	* <i>Gazania linearis</i>	Gazania		
	<i>Geranium retrorsum</i>	Grassland Geranium		
	* <i>Hakea petiolaris</i>	Sea Urchin Hakea		
	* <i>Hypochoeris radicata</i>	Rough Cat's Ear		
	<i>Imperata cylindrica</i>	Blady Grass		R
	<i>Isolepis nodosa</i>	Knobby Club-rush		
	<i>Juncus kraussii</i>	Sea Rush		
	<i>Kunzea pomifera</i>	Muntries		U
	* <i>Lactuca serriola</i>	Prickly Lettuce		
	* <i>Lagurus ovatus</i>	Hare's Tail Grass		
	<i>Lepidosperma gladiatum</i>	Coast Sword-sedge		U
	* <i>Leptospermum laevigatum</i>	Coast Tea-tree		
	* <i>Limonium companyonis</i>	Sea-lavender		
	* <i>Lycium ferocissimum</i>	African Boxthorn		
	* <i>Malva dendromorpha</i>	Tree Mallow		
	* <i>Malva parviflora</i>	Small-flower Marshmallow		
	* <i>Medicago polymorpha</i> var. <i>polymorpha</i>	Burr-medic		
	<i>Melaleuca halmaturorum</i>	Swamp Paper-bark		V
	* <i>Melaleuca pulchella</i>	Claw Flower		
	<i>Muehlenbeckia gunnii</i>	Coastal Climbing Lignum		
	<i>Myoporum insulare</i>	Common Boobialla		
	* <i>Oenothera stricta</i> ssp. <i>stricta</i>	Common Evening Primrose		
	* <i>Olea europaea</i> ssp. <i>europaea</i>	Olive		
	<i>Olearia axillaris</i>	Coast Daisy-bush		
	* <i>Oxalis pes-caprae</i>	Soursob		
	* <i>Paspalum vaginatum</i>	Salt-water Couch		
	* <i>Pennisetum clandestinum</i>	Kikuyu		
	* <i>Phoenix canariensis</i>	Canary Island Palm		
	* <i>Plantago coronopus</i> ssp. <i>coronopus</i>	Bucks-horn Plantain		
	<i>Poa labillardieri</i> var. <i>labillardieri</i>	Common Tussock-grass		
	* <i>Polygonum aviculare</i>	Wireweed		
	<i>Puccinellia stricta</i> var. <i>stricta</i>	Australian Saltmarsh-grass		
	<i>Rhagodia candolleana</i> ssp. <i>candolleana</i>	Sea-berry Saltbush		
	* <i>Scabiosa atropurpurea</i>	Pincushion		
	* <i>Solanum mauritianum</i>	Wild Tobacco Tree		
	* <i>Sonchus oleraceus</i>	Common Sow-thistle		
	<i>Spergularia</i> sp. <i>Butchers Gap</i> (P.Gibbons 234)	Coast Sand-spurrey		

<i>Spinifex hirsutus</i>	Rolling Spinifex			
* <i>Stenotaphrum secundatum</i>	Buffalo Grass			
<i>Suaeda australis</i>	Austral Seablite			
* <i>Tamarix sp</i>	Athel Tree			
<i>Tetragonia implexicoma</i>	Bower Spinach			
<i>Threlkeldia diffusa</i>	Coast Bonefruit			
* <i>Vulpia fasciculata</i>	Sand Fescue			

Summary:

SA Conservation Status

R 1

Regional Conservation Status

SL

R 3

U 3

V 1

CS (Conservation Status)

		Indigenous	Alien	Total
--	--	------------	-------	-------

R	Rare	1	0	1
---	------	---	---	---

U	Uncommon	2	0	2
---	----------	---	---	---

Indigenous species: 31

Alien species: 44

Total number of species: 75

Southern Lofty

Identification code: SCOAST09

Surveyor/Source: Ron Taylor

Survey dates: 3/98

Vegetation Association: Dunal shrubland

Location: From Inman River course to causeway - dune system

Part cell 11

Causeway to Hindmarsh River Mouth south

* = Introduced species

Conservation rating →		AUS	SA	SL	
	<i>Acacia cupularis</i>			R	planted
	<i>Acacia longifolia</i> ssp. <i>sophorae</i>				
	<i>Allocauarina verticillata</i>				
	* <i>Aloe</i> sp.				
	* <i>Ammophila arenaria</i>				
	<i>Araucaria heterophylla</i>				
	* <i>Arctotis stoechadifolia</i>				
	* <i>Argyranthemum frutescens</i>				
	* <i>Asparagus asparagoides</i>				
	<i>Atriplex australasica</i>		R	R	
	<i>Atriplex cinerea</i>				
	* <i>Atriplex prostrata</i>				
	<i>Austrostipa flavescens</i>				
	* <i>Avena barbata</i>				
	<i>Baumea juncea</i>				
	* <i>Brassica tournefortii</i>				
	* <i>Bromus catharticus</i>				
	* <i>Bromus diandrus</i>				
	* <i>Cakile maritima</i> ssp. <i>maritima</i>				
	<i>Carpobrotus rossii</i>				
	<i>Carpobrotus</i> sp.				planted
	* <i>Chenopodium album</i>				
	* <i>Chenopodium murale</i>				
	* <i>Chrysanthemoides monilifera</i> ssp. <i>monilifera</i>				
	* <i>Conyza albida</i>				
	* <i>Coprosma repens</i>				
	<i>Correa alba</i> var. <i>alba</i>		R	R	planted
	<i>Correa pulchella</i>			R	planted
	<i>Correa reflexa</i>				planted
	* <i>Cotula coronopifolia</i>				
	<i>Cyperus gymnocaulos</i>				
	<i>Dianella brevicaulis</i> planted				
	* <i>Echium plantagineum</i>				
	* <i>Ehrharta calycina</i>				
	<i>Enchylaena tomentosa</i> var. <i>tomentosa</i>				
	* <i>Erodium cicutarium</i>				
	* <i>Euphorbia paralias</i>				
	* <i>Euphorbia terracina</i>				
	* <i>Festuca rubra</i>				
	* <i>Foeniculum vulgare</i>				
	* <i>Hypochaeris radicata</i>				
	<i>Isolepis nodosa</i>				
	<i>Juncus kraussii</i>				
	<i>Kunzea pomifera</i>			U	planted
	* <i>Lactuca serriola</i>				
	* <i>Lagurus ovatus</i>				
	<i>Lepidosperma gladiatum</i>			U	
	* <i>Leptospermum laevigatum</i>				planted
	<i>Leucophyta brownii</i>				planted
	* <i>Lolium perenne</i>				
	* <i>Lolium rigidum</i>				
	* <i>Lycium ferocissimum</i>				
	* <i>Lycopersicon esculentum</i>				
	* <i>Malva parviflora</i>				
	* <i>Medicago polymorpha</i> var. <i>polymorpha</i>				
	<i>Melaleuca halmaturorum</i>			V	
	* <i>Melilotus indicus</i>				
	<i>Muehlenbeckia gunnii</i>				
	<i>Myoporum insulare</i>				
	<i>Myoporum parvifolium</i>		R	V	planted
	* <i>Oenothera stricta</i> ssp. <i>stricta</i>				
	* <i>Olea europaea</i> ssp. <i>europaea</i>				
	* <i>Osteospermum fruticosum</i>				
	* <i>Parapholis incurva</i>				
	* <i>Paspalum vaginatum</i>				
	<i>Pelargonium australe</i>			U	
	* <i>Pelargonium</i> sp.				
	* <i>Pennisetum clandestinum</i>				
	* <i>Phoenix canariensis</i>				

<i>Phragmites australis</i>	Common Reed				
* <i>Plantago coronopus</i> ssp. <i>coronopus</i>	Bucks-horn Plantain				
* <i>Plantago lanceolata</i> var. <i>lanceolata</i>	Ribwort				
* <i>Polycarpon tetraphyllum</i>	Four-leaf Allseed				
* <i>Polygonum aviculare</i>	Wireweed				
<i>Puccinellia stricta</i> var. <i>stricta</i>	Australian Saltmarsh-grass				
* <i>Reichardia tingitana</i>	False Sowthistle				
<i>Rhagodia candolleana</i> ssp. <i>candolleana</i>	Seaberry Saltbush				planted
<i>Rhagodia spinescens</i>	Spiny Saltbush		E		planted
* <i>Rumex pulcher</i> ssp. <i>pulcher</i>	Fiddle Dock				
<i>Samolus repens</i>	Creeping Brookweed		U		
* <i>Scabiosa atropurpurea</i>	Pincushion				
<i>Scaevola crassifolia</i>	Cushion Fanflower		R		planted
* <i>Sollya heterophylla</i>	Blue-bell Creeper				planted
* <i>Sonchus oleraceus</i>	Common Sow-thistle				
<i>Spergularia marina</i>	Salt Sand-spurrey				
<i>Spinifex hirsutus</i>	Rolling Spinifex				
* <i>Stenotaphrum secundatum</i>	Buffalo Grass				
<i>Suaeda australis</i>	Austral Seablite				
<i>Tamarisk</i> sp.	Athel Tree				
<i>Tetragonia implexicoma</i>	Bower Spinach				
<i>Threlkeldia diffusa</i>	Coast Bonefruit				
* <i>Trifolium glomeratum</i>	Cluster Clover				
* <i>Vulpia fasciculata</i>	Sand Fescue				

Summary:

SA Conservation Status

R 3

Regional Conservation Status

SL
E 1
R 5
U 4
V 2

Indigenous species: 38

Alien species: 55

Total number of species: 93

Southern Lofty

Identification code: SCOAST12

Surveyor/Source: Ron Taylor

Survey dates: 10/12/00

Vegetation Association: Coastal shrubland

Location: Hindmarsh river estuary south bank to Causeway to Granite Island

Part cell 11

Flora list The Bluff Boat ramp to west side of Mouth of Inman River

Conservation rating →		AUS	SA	SL	comments
* <i>Acacia cyclops</i>	Western Coastal Wattle				
<i>Acacia longifolia</i> ssp. <i>sophorae</i>	Coastal Wattle				
* <i>Acacia saligna</i>	Golden Wreath Wattle				
<i>Adriana quadripartita</i>	Coast Bitter-bush			U	
* <i>Aeonium arboreum</i>					
* <i>Agave americana</i>	Century Plant				
* <i>Anagallis arvensis</i>	Pimpernel				
* <i>Araucaria heterophylla</i>	Norfolk Island Pine				
* <i>Arctotis stoechadifolia</i>	White Arctotis				
* <i>Argyranthemum frutescens</i>	Marguerite Daisy				
<i>Atriplex australasica</i>			R	R	Rapidly declining
<i>Atriplex cinerea</i>	Coast Saltbush				
* <i>Atriplex prostrata</i>	Creeping Saltbush				
<i>Atriplex semibaccata</i>	Berry Saltbush				
<i>Atriplex suberecta</i>	Lagoon Saltbush				not seen recently
* <i>Avena barbata</i>	Bearded Oat				
* <i>Bromus catharticus</i>	Prairie Grass				
* <i>Cakile maritima</i> ssp. <i>maritima</i>	Two-horned Sea Rocket				
<i>Carpobrotus rossii</i>	Native Pigface				
* <i>Centranthus ruber</i> ssp. <i>ruber</i>	Red Valerian				
* <i>Chenopodium album</i>	Fat Hen				
* <i>Chenopodium glaucum</i>	Glaucous Goosefoot				
* <i>Chenopodium murale</i>	Nettle-leaf Goosefoot				
* <i>Conyza albida</i>	Tall Fleabane				
* <i>Coprosma repens</i>	New Zealand Mirror-bush				
<i>Dianella brevicaulis</i>	Short-stem Flax-lily				
* <i>Digitaria sanguinalis</i>	Crab Grass				
* <i>Diploxys muralis</i> var. <i>muralis</i>	Wall Rocket				
<i>Distichlis distichophylla</i>	Emu-grass				
* <i>Echium plantagineum</i>	Salvation Jane				
<i>Enchylaena tomentosa</i> var. <i>tomentosa</i>	Ruby Saltbush				
* <i>Eragrostis cilianensis</i>	Stink Grass				
* <i>Eucalyptus gomphocephala</i>	Tuart gum				
* <i>Euphorbia paralias</i>	Sea Spurge				
* <i>Euphorbia pepulus</i>	Petty Spurge				
* <i>Euphorbia terracina</i>	False Caper				
* <i>Foeniculum vulgare</i>	Fennel				
* <i>Gazania linearis</i>	Gazania				
Geraniaceae sp.	Geranium Family				Native
* <i>Helminthotheca echioides</i>	Ox-tongue				
<i>Isolepis nodosa</i>	Knobby Club-rush				
* <i>Lactuca serriola</i>	Prickly Lettuce				
<i>Lepidium pseudohyssopifolium</i>				E	Last seen near drain entrance at bottom of Battye St
<i>Lepidosperma gladiatum</i>	Coast Sword-sedge			U	
* <i>Leptospermum laevigatum</i>	Coast Tea-tree				
* <i>Limonium companyonis</i>	Sea-lavender				
* <i>Lolium</i> sp.	Ryegrass				
* <i>Lycium ferocissimum</i>	African Boxthorn				
* <i>Malva parviflora</i>	Small-flower Marshmallow				
* <i>Melaleuca nesophila</i>	Showy Honey-myrtle				planted
* <i>Melilotus indicus</i>	King Island Melilot				
<i>Muehlenbeckia gunnii</i>	Coastal Climbing Lignum				
<i>Myoporum insulare</i>	Common Boobialla				
* <i>Nerium oleander</i>	Oleander				planted
<i>Nitraria billardiarei</i>	Nitre-bush				
* <i>Oenothera stricta</i> ssp. <i>stricta</i>	Common Evening Primrose				
* <i>Olea europaea</i> ssp. <i>europaea</i>	Olive				
* <i>Osteospermum fruticosum</i>					
* <i>Paspalum dilatatum</i>	Paspalum				
* <i>Pennisetum clandestinum</i>	Kikuyu				
* <i>Phalaris aquatica</i>	Phalaris				
<i>Phragmites australis</i>	Common Reed				
* <i>Pinus</i> sp.	Pine				
* <i>Piptatherum miliaceum</i>	Rice Millet				
* <i>Plantago coronopus</i>	Bucks-horn Plantain				
* <i>Polygonum aviculare</i>	Wireweed				

<i>Rhagodia candolleana</i> ssp. <i>candolleana</i>	Sea-berry Saltbush				
* <i>Scabiosa atropurpurea</i>	Pincushion				
* <i>Setaria verticillata</i>	Whorled Pigeon-grass				
* <i>Solanum nigrum</i>	Black Nightshade				
* <i>Sonchus oleraceus</i>	Common Sow-thistle				
<i>Spinifex hirsutus</i>	Rolling Spinifex				
* <i>Stenotaphrum secundatum</i>	Buffalo Grass				
<i>Suaeda australis</i>	Austral Seablite				
<i>Tetragonia implexicoma</i>	Bower Spinach				
<i>Threlkeldia diffusa</i>	Coast Bonefruit				

Summary:

SA Conservation Status

R 1

Regional Conservation Status

SL

E 1

R 1

U 2

CS (Conservation Status)

		Indigenous	Alien	Total
R	Rare	1	0	1
U	Uncommon	1	0	1

Indigenous species: 23

Alien species: 53

Total number of species: 76

Southern Lofty

Identification code: SCOAST06

Surveyor/Source: Ron Taylor

Survey dates: 1/98

Vegetation Association: Coastal shrubland

Location: Foreshore adjacent to Franklin Pde V.H. – Bluff boat ramp to Inman River mouth

Cell 12

Vegetation of The Bluff and Petrel Cove

* = Introduced species

Conservation rating →		AUS	SA	SL
	<i>Acacia longifolia</i> ssp. <i>sophorae</i>	Coastal Wattle		
	<i>Acacia paradoxa</i>	Kangaroo Thorn		
	<i>Acaena echinata</i>	Sheep's Burr		
	<i>Acaena novae-zelandiae</i>	Biddy-biddy		
	* <i>Aira cupaniana</i>	Small Hair-grass		
	* <i>Anagallis arvensis</i>	Pimpernel		
	<i>Apium annuum</i>	Annual Celery		R
	<i>Apium prostratum</i> var. <i>filiforme</i>	Native Celery		
	* <i>Arctotheca calendula</i>	Cape Weed		
	* <i>Asparagus asparagoides</i>	Bridal Creeper		
	* <i>Asphodelus fistulosus</i>	Onion Weed		
	* <i>Atriplex prostrata</i>	Creeping Saltbush		
	<i>Atriplex semibaccata</i>	Berry Saltbush		
	<i>Atriplex suberecta</i>	Lagoon Saltbush		
	<i>Austrodanthonia caespitosa</i>	Common Wallaby-grass		
	<i>Austrostipa curticomis</i>	Short-crest Spear-grass		U
	<i>Austrostipa flavescens</i>	Coast Spear-grass		
	<i>Austrostipa mollis</i>	Soft Spear-grass		
	<i>Austrostipa setacea</i>	Corkscrew Spear-grass		U
	* <i>Avena barbata</i>	Bearded Oat		
	<i>Billardiera cymosa</i>			
	* <i>Briza maxima</i>	Large Quaking-grass		
	* <i>Briza minor</i>	Lesser Quaking-grass		
	* <i>Bromus diandrus</i>	Great Brome		
	* <i>Bromus hordeaceus</i> ssp. <i>hordeaceus</i>	Soft Brome		
	* <i>Cakile maritima</i> ssp. <i>maritima</i>	Two-horned Sea Rocket		
	<i>Calostemma purpureum</i>	Pink Garland-lily		
	* <i>Carpobrotus edulis</i>	Hottentot Fig		
	<i>Carpobrotus rossii</i>	Native Pigface		
	* <i>Centaureum erythraea</i>	Common Centaury		
	<i>Cheilanthes austrotenuifolia</i>	Annual Rock-fern		
	* <i>Chenopodium album</i>	Fat Hen		
	<i>Chloris truncata</i>	Windmill Grass		
	<i>Chrysocephalum apiculatum</i>	Common Everlasting		
	* <i>Conyza albida</i>	Tall Fleabane		
	* <i>Coprosma repens</i>	New Zealand Mirror-bush		
	<i>Correa alba</i> var. <i>pannosa</i>	White Correa	R	R
	<i>Dianella brevicaulis</i>	Short-stem Flax-lily		
	<i>Dichelachne crinita</i>	Long-hair Plume-grass		
	<i>Dichondra repens</i>	Kidney Weed		
	* <i>Diplotaxis muralis</i> var. <i>muralis</i>	Wall Rocket		
	<i>Disphyma crassifolium</i> ssp. <i>clavellatum</i>	Round-leaf Pigface		
	<i>Distichlis distichophylla</i>	Emu-grass		
	* <i>Echium plantagineum</i>	Salvation Jane		
	* <i>Ehrharta calycina</i>	Perennial Veldt Grass		
	* <i>Ehrharta longiflora</i>	Annual Veldt Grass		
	<i>Einadia nutans</i> ssp. <i>nutans</i>	Climbing Saltbush		
	<i>Elymus scaber</i> var. <i>scaber</i>	Native Wheat-grass		
	<i>Enchylaena tomentosa</i> var. <i>tomentosa</i>	Ruby Saltbush		
	* <i>Euphorbia paralias</i>	Sea Spurge		
	* <i>Euphorbia terracina</i>	False Caper		
	<i>Eutaxia microphylla</i>	Common Eutaxia		
	<i>Gahnia lanigera</i>	Black Grass Saw-sedge		R
	* <i>Galenia pubescens</i> var. <i>pubescens</i>	Coastal Galenia		
	* <i>Gomphocarpus cancellatus</i>	Broad-leaf Cotton-bush		
	<i>Gonocarpus mezianus</i>	Broad-leaf Raspwort		
	<i>Goodenia amplexans</i>	Clasping Goodenia		U
	<i>Hakea rugosa</i>	Dwarf Hakea		
	* <i>Hordeum leporinum</i>	Wall Barley-grass		
	* <i>Hypericum perforatum</i>	St John's Wort		
	* <i>Hypochoeris glabra</i>	Smooth Cat's Ear		
	* <i>Hypochoeris radicata</i>	Rough Cat's Ear		
	<i>Isolepis nodosa</i>	Knobby Club-rush		
	<i>Kennedia prostrata</i>	Scarlet Runner		
	<i>Kunzea pomifera</i>	Muntries		U
	<i>Lachnagrostis billardierei</i> ssp. <i>billardierei</i>	Coast Blown-grass		
	* <i>Lactuca serriola</i>	Prickly Lettuce		
	* <i>Lagurus ovatus</i>	Hare's Tail Grass		
	<i>Leiocarpa supina</i>	Coast Plover-daisy		U

<i>Lepidosperma curtisiae</i>	Little Sword-sedge			
<i>Lepidosperma gladiatum</i>	Coast Sword-sedge			U
* <i>Leptospermum laevigatum</i>	Coast Tea-tree			
<i>Leucophyta brownii</i>	Coast Cushion Bush			
<i>Leucopogon parviflorus</i>	Coast Beard-heath			
* <i>Lolium perenne</i>	Perennial Ryegrass			
<i>Lomandra collina</i>	Sand Mat-rush			R
<i>Lomandra densiflora</i>	Soft Tussock Mat-rush			
<i>Lomandra effusa</i>	Scented Mat-rush			R
<i>Lomandra nana</i>	Small Mat-rush			
* <i>Lycium ferocissimum</i>	African Boxthorn			
<i>Maireana enchylaenoides</i>	Wingless Fissure-plant			U
* <i>Malva parviflora</i>	Small-flower Marshmallow			
* <i>Marrubium vulgare</i>	Horehound			
* <i>Medicago polymorpha</i> var. <i>polymorpha</i>	Burr-medic			
* <i>Melilotus indicus</i>	King Island Melilot			
<i>Muehlenbeckia gunnii</i>	Coastal Climbing Lignum			
<i>Myoporum insulare</i>	Common Boobialla			
<i>Nitraria billardierei</i>	Nitre-bush			
* <i>Oenothera stricta</i> ssp. <i>stricta</i>	Common Evening Primrose			
* <i>Olea europaea</i> ssp. <i>europaea</i>	Olive			
<i>Olearia axillaris</i>	Coast Daisy-bush			
<i>Olearia ramulosa</i>	Twiggy Daisy-bush			
<i>Oxalis perennans</i>	Native Sorrel			
* <i>Parapholis incurva</i>	Curly Ryegrass			
* <i>Paspalum distichum</i>	Water Couch			
<i>Pelargonium australe</i>	Australian Pelargonium			U
* <i>Pennisetum clandestinum</i>	Kikuyu			
* <i>Pennisetum villosum</i>	Feather-top			
* <i>Phalaris aquatica</i>	Phalaris			
* <i>Plantago coronopus</i> ssp. <i>coronopus</i>	Bucks-horn Plantain			
* <i>Plantago lanceolata</i> var. <i>lanceolata</i>	Ribwort			
<i>Poa poiformis</i> var. <i>poiformis</i>	Coast Tussock-grass			
* <i>Polygonum aviculare</i>	Wireweed			
<i>Pomaderris paniculosa</i> ssp. <i>paniculosa</i>	Mallee Pomaderris			U
<i>Puccinellia stricta</i> var. <i>stricta</i>	Australian Saltmarsh-grass			
* <i>Reichardia tingitana</i>	False Sowthistle			
<i>Rhagodia candolleana</i> ssp. <i>candolleana</i>	Sea-berry Saltbush			
<i>Rumex dumosus</i>	Wiry Dock		R	
* <i>Rumex pulcher</i> ssp. <i>pulcher</i>	Fiddle Dock			
<i>Samolus repens</i>	Creeping Brookweed			U
<i>Santalum acuminatum</i>	Quandong			V
* <i>Scabiosa atropurpurea</i>	Pincushion			
<i>Scleranthus pungens</i>	Prickly Knawel			R
<i>Senecio pinnatifolius</i>	Variable Groundsel			
* <i>Solanum linnaeanum</i>	Apple Of Sodom			
* <i>Solanum nigrum</i>	Black Nightshade			
* <i>Sonchus asper</i> ssp. <i>asper</i>	Rough Sow-thistle			
* <i>Sonchus oleraceus</i>	Common Sow-thistle			
<i>Spergularia marina</i>	Salt Sand-spurrey			
<i>Tetragonia implexicoma</i>	Bower Spinach			
<i>Themeda triandra</i>	Kangaroo Grass			
<i>Threlkeldia diffusa</i>	Coast Bonefruit			
* <i>Trifolium arvense</i> var. <i>arvense</i>	Hare's-foot Clover			
* <i>Verbascum virgatum</i>	Twiggy Mullein			
* <i>Vicia sativa</i> ssp. <i>sativa</i>	Common Vetch			
<i>Wahlenbergia littoricola</i>	Coast Bluebell			R

Summary:

SA Conservation Status

R 2

Regional Conservation Status

SL

R 7

U 10

V 1

CS (Conservation Status)

		Indigenous	Alien	Total
E	Endangered	1	0	1
V	Vulnerable	1	0	1
R	Rare	6	0	6
U	Uncommon	4	0	4

Indigenous species: 68
Alien species: 58
Total number of species: 126

Southern Lofty
Identification code: BLUFF
Surveyor/Source: Ron Taylor
Survey dates: 12/96 4/98
Vegetation Association: Coastal shrubland

Cell 13

Provisional list of all flora on King Head before clearance for building

* = Introduced species

Conservation rating →		AUS	SA	SL
	<i>Acacia paradoxa</i>	Kangaroo Thorn		
	<i>Acaena novae-zelandiae</i>	Biddy-biddy		
	* <i>Acetosella vulgaris</i>	Sorrel		
	<i>Acrotriche affinis</i>	Ridged Ground-berry		R
	* <i>Anagallis arvensis</i>	Pimpernel		
	<i>Angianthus preissianus</i>	Salt Angianthus		R
	<i>Apium annuum</i>	Annual Celery		R
	* <i>Arctotheca calendula</i>	Cape Weed		
	<i>Astroloma humifusum</i>	Cranberry Heath		
	* <i>Atriplex prostrata</i>	Creeping Saltbush		
	<i>Atriplex semibaccata</i>	Berry Saltbush		
	<i>Austrodanthonia racemosa</i> var. <i>racemosa</i>	Slender Wallaby-grass		
	<i>Austrodanthonia setacea</i>	Small-flower Wallaby-grass		
	<i>Austrostipa flavescens</i>	Coast Spear-grass		
	<i>Austrostipa mollis</i>	Soft Spear-grass		
	* <i>Avena barbata</i>	Bearded Oat		
	* <i>Brachypodium distachyon</i>	False Brome		
	* <i>Brassica tournefortii</i>	Wild Turnip		
	* <i>Briza maxima</i>	Large Quaking-grass		
	* <i>Briza minor</i>	Lesser Quaking-grass		
	* <i>Bromus diandrus</i>	Great Brome		
	* <i>Bromus hordeaceus</i> ssp. <i>hordeaceus</i>	Soft Brome		
	<i>Burchardia umbellata</i>	Milkmaids		
	* <i>Cakile maritima</i> ssp. <i>maritima</i>	Two-horned Sea Rocket		
	<i>Calandrinia</i> sp.	Purslane/Parakeelya		
	<i>Carex tereticaulis</i>	Rush Sedge		
	<i>Carpobrotus rossii</i>	Native Pigface		
	<i>Centrolepis polygyna</i>	Wiry Centrolepis		
	<i>Chrysocephalum apiculatum</i>	Common Everlasting		
	<i>Convolvulus remotus</i>	Grassy Bindweed		
	<i>Correa alba</i> var. <i>pannosa</i>	White Correa	R	R
	<i>Cotula vulgaris</i> var. <i>australasica</i>	Slender Cotula		K
	<i>Crassula</i> sp.	Crassula/Stonecrop		
	* <i>Dactylis glomerata</i>	Cocksfoot		
	<i>Dampiera dysantha</i>	Shrubby Dampiera		
	<i>Dianella brevicaulis</i>	Short-stem Flax-lily		
	<i>Dichondra repens</i>	Kidney Weed		
	<i>Dillwynia hispida</i>	Red Parrot-pea		
	<i>Disphyma crassifolium</i> ssp. <i>clavellatum</i>	Round-leaf Pigface		
	<i>Distichlis distichophylla</i>	Emu-grass		
	* <i>Dittrichia graveolens</i>	Stinkweed		
	* <i>Ehrharta calycina</i>	Perennial Veldt Grass		
	* <i>Ehrharta longiflora</i>	Annual Veldt Grass		
	<i>Enchylaena tomentosa</i> var. <i>tomentosa</i>	Ruby Saltbush		
	* <i>Erodium moschatum</i>	Musky Herons-bill		
	* <i>Euphorbia paralias</i>	Sea Spurge		
	* <i>Euphorbia peplus</i>	Petty Spurge		
	<i>Eutaxia microphylla</i>	Common Eutaxia		
	<i>Frankenia pauciflora</i> var. <i>gunnii</i>	Southern Sea-heath		
	<i>Geranium retrorsum</i>	Grassland Geranium		
	<i>Goodenia amplexans</i>	Clasping Goodenia		U
	<i>Hakea rugosa</i>	Dwarf Hakea		
	* <i>Holcus lanatus</i>	Yorkshire Fog		
	* <i>Hordeum glaucum</i>	Blue Barley-grass		
	<i>Hyalosperma demissum</i>	Dwarf Sunray		
	<i>Hydrocotyle callicarpa</i>	Tiny Pennywort		
	* <i>Hypochoeris glabra</i>	Smooth Cat's Ear		
	* <i>Hypochoeris radicata</i>	Rough Cat's Ear		
	<i>Isolepis marginata</i>	Little Club-rush		
	<i>Isolepis nodosa</i>	Knobby Club-rush		
	<i>Juncus sarophorus</i>			
	<i>Kennedia prostrata</i>	Scarlet Runner		
	<i>Kunzea pomifera</i>	Muntries		U
	<i>Lachnagrostis billardierei</i> ssp. <i>billardierei</i>	Coast Blown-grass		
	* <i>Lagurus ovatus</i>	Hare's Tail Grass		
	<i>Laxmannia orientalis</i>	Dwarf Wire-lily		
	<i>Lepidosperma concavum</i>	Spreading Sword-sedge		
	<i>Lepidosperma congestum</i>			
	<i>Lepidosperma curtisiae</i>	Little Sword-sedge		

<i>Leucophyta brownii</i>	Coast Cushion Bush			
<i>Linum marginale</i>	Native Flax			
* <i>Lolium loliaceum</i>	Stiff Ryegrass			
* <i>Lolium rigidum</i>	Wimmera Ryegrass			
<i>Lomandra densiflora</i>	Soft Tussock Mat-rush			
<i>Lomandra nana</i>	Small Mat-rush			
<i>Luzula meridionalis</i>	Common Wood-rush			
* <i>Lycium ferocissimum</i>	African Boxthorn			
<i>Lythrum hyssopifolia</i>	Lesser Loosestrife			
<i>Maireana enchylaenoides</i>	Wingless Fissure-plant			U
* <i>Medicago polymorpha</i> var. <i>polymorpha</i>	Burr-medic			
<i>Microseris lanceolata</i>	Yam Daisy			
<i>Millotia myosotidifolia</i>	Broad-leaf Millotia			U
<i>Muehlenbeckia gunnii</i>	Coastal Climbing Lignum			
<i>Myoporum insulare</i>	Common Boobialla			
<i>Nicotiana maritima</i>	Coast Tobacco			R
<i>Oxalis perennans</i>	Native Sorrel			
* <i>Oxalis pes-caprae</i>	Soursob			
* <i>Parapholis incurva</i>	Curly Ryegrass			
<i>Pelargonium australe</i>	Australian Pelargonium			U
* <i>Phalaris minor</i>	Lesser Canary-grass			
<i>Pimelea glauca</i>	Smooth Riceflower			
<i>Plantago affin. hispida</i>	Hairy Plantain			
* <i>Plantago coronopus</i> ssp. <i>coronopus</i>	Bucks-horn Plantain			
<i>Poa poiformis</i> var. <i>poiformis</i>	Coast Tussock-grass			
<i>Pomaderris paniculosa</i> ssp. <i>paniculosa</i>	Mallee Pomaderris			U
<i>Puccinellia stricta</i> var. <i>stricta</i>	Australian Saltmarsh-grass			
<i>Pultenaea densifolia</i>	Dense Bush-pea			V
<i>Rhagodia candolleana</i> ssp. <i>candolleana</i>	Sea-berry Saltbush			
* <i>Romulea minutiflora</i>	Small-flower Onion-grass			
* <i>Rumex crispus</i>	Curled Dock			
<i>Samolus repens</i>	Creeping Brookweed			U
<i>Scaevola albida</i>	Pale Fanflower			
<i>Schoenus breviculmis</i>	Matted Bog-rush			
<i>Sclerolaena diacantha</i>	Grey Bindy			R
<i>Senecio glossanthus</i>	Annual Groundsel			
<i>Senecio pinnatifolius</i>	Variable Groundsel			
* <i>Senecio pterophorus</i>	African Daisy			
* <i>Sherardia arvensis</i>	Field Madder			
* <i>Solanum linnaeanum</i>	Apple Of Sodom			
* <i>Solanum nigrum</i>	Black Nightshade			
<i>Solenogyne dominii</i>	Smooth Solenogyne			U
* <i>Sonchus oleraceus</i>	Common Sow-thistle			
* <i>Sparaxis bulbifera</i>	Sparaxis			
<i>Sporobolus virginicus</i>	Salt Couch			
<i>Tetragonia implexicoma</i>	Bower Spinach			
<i>Themeda triandra</i>	Kangaroo Grass			
<i>Threlkeldia diffusa</i>	Coast Bonefruit			
* <i>Trifolium angustifolium</i>	Narrow-leaf Clover			
* <i>Trifolium arvense</i> var. <i>arvense</i>	Hare's-foot Clover			
* <i>Trifolium dubium</i>	Suckling Clover			
* <i>Trifolium scabrum</i>	Rough Clover			
* <i>Trifolium subterraneum</i>	Subterranean Clover			
<i>Velleia paradoxa</i>	Spur Velleia			U
* <i>Vulpia fasciculata</i>	Sand Fescue			

Summary:

SA Conservation Status

R 1

Regional Conservation Status

SL
K 1
R 6
U 9
V 1

CS (Conservation Status)

		Indigenous	Alien	Total
V	Vulnerable	1	0	1
R	Rare	5	0	5
U	Uncommon	4	0	4
K	Unknown	1	0	1

Indigenous species: 78

Alien species: 46

Total number of species: 124

Southern Lofty

Identification code: KIHEAD

Surveyor/Source: Ron Taylor

Survey dates: 9/95 11/96 1/97

Vegetation Association: Regenerating coastal headland shrubland

Location: Kings Head promontory and near surrounds

Part Cell 14

Flora list for Lot 22 Hundred of Waitpinga between Lot 23 and DP 27594 (King Head Property) prior to revegetation

* = Introduced species A= Gully and creekline B= cliff escarpment and face to waterline

Conservation rating →		AUS	SA	SL		
<i>Acacia longifolia</i> ssp. <i>sophorae</i>	Coastal Wattle					B
<i>Acacia paradoxa</i>	Kangaroo Thorn					B
<i>Acacia pycnantha</i>	Golden Wattle				A	B
<i>Acacia verticillata</i> ssp. <i>ovoidea</i>	Prickly Moses				A	B
<i>Acaena echinata</i>	Sheep's Burr				A	B
<i>Acaena novae-zelandiae</i>	Biddy-biddy				A	N
* <i>Acetosella vulgaris</i>	Sorrel				A	N
<i>Acrotriche affinis</i>	Ridged Ground-berry			R	A	B
<i>Adiantum aethiopicum</i>	Common Maiden-hair					B
* <i>Aira cupaniana</i>	Small Hair-grass					B
* <i>Anagallis arvensis</i>	Pimpernel					B
<i>Apium annuum</i>	Annual Celery			R		B
* <i>Arctotheca calendula</i>	Cape Weed				A	B
<i>Arthropodium strictum</i>	Common Vanilla-lily					B
<i>Astroloma humifusum</i>	Cranberry Heath					B
<i>Atriplex semibaccata</i>	Berry Saltbush				A	B
<i>Austrodanthonia auriculata</i>	Lobed Wallaby-grass					B
<i>Austrodanthonia caespitosa</i>	Common Wallaby-grass				A	B
<i>Austrodanthonia geniculata</i>	Knead Wallaby-grass					B
<i>Austrodanthonia racemosa</i> var. <i>racemosa</i>	Slender Wallaby-grass				A	B
<i>Austrodanthonia setacea</i>	Small-flower Wallaby-grass					B
<i>Austrostipa flavescens</i>	Coast Spear-grass				A	B
<i>Austrostipa mollis</i>	Soft Spear-grass					B
<i>Austrostipa semibarbata</i>	Fibrous Spear-grass				A	B
<i>Austrostipa setacea</i>	Corkscrew Spear-grass			U		B
* <i>Avena barbata</i>	Bearded Oat				A	B
<i>Bossiaea prostrata</i>	Creeping Bossiaea					B
<i>Brachyloma ericoides</i> ssp. <i>ericoides</i>	Brush Heath					B
* <i>Brachypodium distachyon</i>	False Brome					B
* <i>Briza maxima</i>	Large Quaking-grass				A	B
* <i>Briza minor</i>	Lesser Quaking-grass				A	B
* <i>Bromus diandrus</i>	Great Brome					B
* <i>Bromus hordeaceus</i> ssp. <i>hordeaceus</i>	Soft Brome				A	B
<i>Bulbine bulbosa</i>	Bulbine-lily				A	B
<i>Burchardia umbellata</i>	Milkmaids					B
<i>Bursaria spinosa</i>	Bursaria					B
<i>Caesia calliantha</i>	Blue Grass-lily					B
<i>Carex breviculmis</i>	Short-stem Sedge				A	B
<i>Cassinia complanata</i>	Sticky Cassinia					B
* <i>Centaurium tenuiflorum</i>	Branched Centaury				A	B
<i>Cheilanthes austrotenuifolia</i>	Annual Rock-fern				A	B
<i>Chrysocephalum apiculatum</i>	Common Everlasting				A	B
* <i>Cirsium vulgare</i>	Spear Thistle					B
<i>Convolvulus angustissimus</i> ssp. <i>angustissimus</i>	Australian Bindweed					B
<i>Convolvulus remotus</i>	Grassy Bindweed				A	B
* <i>Coprosma repens</i>	New Zealand Mirror-bush					B
<i>Correa alba</i> var. <i>pannosa</i>	White Correa		R	R		B
<i>Correa pulchella</i>	Salmon Correa			R		B
<i>Cotula vulgaris</i> var. <i>australasica</i>	Slender Cotula			K		B
<i>Craspedia variabilis</i>	Billy-buttons					B
<i>Crassula decumbens</i> var. <i>decumbens</i>	Spreading Crassula					B
<i>Cryptandra tomentosa</i>	Heath Cryptandra					B
<i>Cynoglossum suaveolens</i>	Sweet Hound's-tongue			U		B
* <i>Cynosurus echinatus</i>	Rough Dog's-tail Grass				A	
* <i>Dactylis glomerata</i>	Cocksfoot					B
<i>Dampiera dysantha</i>	Shrubby Dampiera					B
<i>Dianella brevicaulis</i>	Short-stem Flax-lily				A	B
<i>Dianella longifolia</i> var. <i>grandis</i>	Pale Flax-lily		R	V	A	
<i>Dianella revoluta</i> var. <i>revoluta</i>	Black-anther Flax-lily				A	
<i>Dichelachne crinita</i>	Long-hair Plume-grass				A	
<i>Dichondra repens</i>	Kidney Weed				A	B
<i>Dillwynia hispida</i>	Red Parrot-pea					B
<i>Dillwynia sericea</i>	Showy Parrot-pea					B
<i>Disphyma crassifolium</i> ssp. <i>clavellatum</i>	Round-leaf Pigface				A	B
<i>Distichlis distichophylla</i>	Emu-grass				A	B
<i>Drosera macrantha</i> ssp. <i>planchonii</i>	Climbing Sundew					B
<i>Drosera whittakeri</i> ssp. <i>whittakeri</i>						B
* <i>Echium plantagineum</i>	Salvation Jane					B
* <i>Ehrharta calycina</i>	Perennial Veldt Grass					B

<i>*Ehrharta longiflora</i>	Annual Veldt Grass				A	B
<i>Einadia nutans</i> ssp. <i>nutans</i>	Climbing Saltbush				A	B
<i>Elymus scaber</i> var. <i>scaber</i>	Native Wheat-grass					B
<i>Enchylaena tomentosa</i> var. <i>tomentosa</i>	Ruby Saltbush				A	B
<i>Epilobium hirtigerum</i>	Hairy Willow-herb					B
<i>Eucalyptus fasciculosa</i>	Pink Gum		R			B
<i>Euphrasia collina</i> ssp. <i>osbornii</i>	Osborn's Eyebright	E	E	E	A	B
<i>Eutaxia microphylla</i>	Common Eutaxia					B
<i>Frankenia pauciflora</i> var. <i>gunnii</i>	Southern Sea-heath					B
<i>*Freesia cultivar</i>	Freesia				A	
<i>Geranium</i> sp.	Geranium					B
<i>Gonocarpus mezeianus</i>	Broad-leaf Raspwort				A	B
<i>Gonocarpus tetragynus</i>	Small-leaf Raspwort					B
<i>Goodenia amplexans</i>	Clasping Goodenia			U		B
<i>Grevillea lavandulacea</i>	Spider-flower					B
<i>Hakea rugosa</i>	Dwarf Hakea				A	B
<i>Hibbertia riparia</i>	Bristly Guinea-flower					B
<i>*Holcus lanatus</i>	Yorkshire Fog				A	
<i>*Hordeum leporinum</i>	Wall Barley-grass				A	B
<i>*Hypochaeris radicata</i>	Rough Cat's Ear				A	B
<i>Isolopis nodosa</i>	Knobby Club-rush					B
<i>Isopogon ceratophyllus</i>	Horny Cone-bush					B
<i>Juncus subsecundus</i>	Finger Rush				A	B
<i>Kennedia prostrata</i>	Scarlet Runner					B
<i>*Kickxia elatine</i> ssp. <i>crinita</i>	Twining Toadflax					B
<i>Lachnagrostis billardierei</i> ssp. <i>billardierei</i>	Coast Blown-grass					B
<i>*Lagurus ovatus</i>	Hare's Tail Grass				A	B
<i>Leiocarpa supina</i>	Coast Plover-daisy			U		B
<i>Lepidosperma carphoides</i>	Black Rapier-sedge					B
<i>Lepidosperma curtisiae</i>	Little Sword-sedge				A	B
<i>Lepidosperma viscidum</i>	Sticky Sword-sedge				A	B
<i>Leptorhynchos squamatus</i> ssp. <i>squamatus</i>	Scaly Buttons					B
<i>Leucophyta brownii</i>	Coast Cushion Bush					B
<i>Leucopogon parviflorus</i>	Coast Beard-heath					B
<i>Linum marginale</i>	Native Flax					B
<i>Lomandra collina</i>	Sand Mat-rush			R	A	B
<i>Lomandra densiflora</i>	Soft Tussock Mat-rush				A	B
<i>Lomandra micrantha</i>	Small-flower Mat-rush					B
<i>Lomandra multiflora</i> ssp. <i>dura</i>	Hard Mat-rush					B
<i>Lomandra nana</i>	Small Mat-rush				A	B
<i>Lomandra sororia</i>	Sword Mat-rush			U		B
<i>Luzula meridionalis</i>	Common Wood-rush					B
<i>Maireana enchylaenoides</i>	Wingless Fissure-plant			U	A	B
<i>*Medicago praecox</i>	Small-leaf Burr-medic					B
<i>Microlaena stipoides</i> var. <i>stipoides</i>	Weeping Rice-grass				A	B
<i>Millotia myosotidifolia</i>	Broad-leaf Millotia			U		B
<i>*Moenchia erecta</i>	Erect Chickweed					B
<i>Muehlenbeckia adpressa</i>	Climbing Lignum					B
<i>Muehlenbeckia gunnii</i>	Coastal Climbing Lignum					B
<i>Myoporum insulare</i>	Common Boobialla					B
<i>Neurachne alopecuroidea</i>	Fox-tail Mulga-grass					B
<i>Olearia ramulosa</i>	Twiggy Daisy-bush					B
<i>Oxalis perennans</i>	Native Sorrel				A	B
<i>*Parapholis incurva</i>	Curly Ryegrass				A	B
<i>Pelargonium australe</i>	Australian Pelargonium			U		B
<i>*Phalaris minor</i>	Lesser Canary-grass					B
<i>Phyllanthus striatocaulis</i>	Southern Spurge			K		B
<i>Picris angustifolia</i> ssp. <i>angustifolia</i>	Coast Picris			K	A	B
<i>Pimelea glauca</i>	Smooth Riceflower				A	B
<i>Pimelea humilis</i>	Low Riceflower				A	B
<i>*Plantago coronopus</i>	Bucks-horn Plantain				A	B
<i>Plantago hispida</i>	Hairy Plantain				A	B
<i>*Plantago lanceolata</i> var. <i>lanceolata</i>	Ribwort					B
<i>Poa poiformis</i> var. <i>poiformis</i>	Coast Tussock-grass				A	B
<i>*Polycarpon tetraphyllum</i>	Four-leaf Allseed				A	
<i>Pomaderris paniculosa</i> ssp. <i>paniculosa</i>	Mallee Pomaderris			U		B
<i>Pseudognaphalium luteoalbum</i>	Jersey Cudweed					B
<i>Ptilotus spathulatus</i> forma <i>spathulatus</i>	Pussy-tails			R		B
<i>Puccinellia stricta</i> var. <i>stricta</i>	Australian Saltmarsh-grass					B
<i>Pultenaea canaliculata</i> var. <i>latifolia</i>	Soft Bush-pea					B
<i>Pultenaea densifolia</i>	Dense Bush-pea			V		B
<i>Ranunculus lappaceus</i>	Native Buttercup				A	B

<i>Ranunculus pachycarpus</i>	Thick-fruit Buttercup			R		B
<i>Rhagodia candolleana</i> ssp. <i>candolleana</i>	Sea-berry Saltbush				A	B
* <i>Romulea</i> sp.	Onion-grass				A	B
* <i>Rumex crispus</i>	Curled Dock				A	B
* <i>Rumex pulcher</i> ssp. <i>pulcher</i>	Fiddle Dock					B
<i>Samolus repens</i>	Creeping Brookweed			U	A	B
* <i>Scabiosa atropurpurea</i>	Pincushion					B
<i>Scaevola albida</i>	Pale Fanflower				A	B
<i>Schoenus apogon</i>	Common Bog-rush					B
<i>Schoenus breviculmis</i>	Matted Bog-rush					B
<i>Sclerolaena diacantha</i>	Grey Bindyi			R		B
<i>Senecio odoratus</i>	Scented Groundsel					B
<i>Senecio pinnatifolius</i>	Variable Groundsel				A	B
* <i>Senecio pterophorus</i>	African Daisy					B
* <i>Silene nocturna</i>	Mediterranean Catchfly					B
* <i>Solanum linnaeanum</i>	Apple Of Sodom					B
<i>Solenogyne dominii</i>	Smooth Solenogyne			U		B
* <i>Sonchus oleraceus</i>	Common Sow-thistle				A	B
<i>Spergularia</i> sp. <i>Butchers Gap</i> (P.Gibbons 234)	Coast Sand-spurrey				A	B
<i>Sporobolus virginicus</i>	Salt Couch				A	
<i>Tetragonia implexicoma</i>	Bower Spinach				A	B
<i>Thelymitra pauciflora</i>	Slender Sun-orchid					B
<i>Thelymitra rubra</i>	Salmon Sun-orchid					B
<i>Themeda triandra</i>	Kangaroo Grass					B
<i>Threlkeldia diffusa</i>	Coast Bonefruit					B
<i>Thysanotus patersonii</i>	Twining Fringe-lily					B
<i>Tricoryne tenella</i>	Tufted Yellow Rush-lily					B
* <i>Trifolium angustifolium</i>	Narrow-leaf Clover				A	B
* <i>Trifolium arvense</i> var. <i>arvense</i>	Hare's-foot Clover					B
* <i>Trifolium campestre</i>	Hop Clover					B
* <i>Trifolium glomeratum</i>	Cluster Clover				A	B
* <i>Trifolium scabrum</i>	Rough Clover				A	B
* <i>Trifolium subterraneum</i>	Subterranean Clover				A	B
<i>Velleia paradoxa</i>	Spur Velleia			U		B
* <i>Vulpia myuros</i> forma <i>myuros</i>	Rat's-tail Fescue				A	B
<i>Wurmbea dioica</i> ssp. <i>dioica</i>	Early Nancy					B

Summary:

AUS Conservation Status

E 1

SA Conservation Status

E 1

R 3

Regional Conservation Status

SL

E 1

K 3

R 8

U 12

V 2

Indigenous species: 131

Alien species: 46

Total number of species: 177

Southern Lofty

Identification code: LOT 22

Surveyor/Source: Ron Taylor

Survey dates: 14/12/ 99 15/12/99

Vegetation Association: Coastal cliff shrubland prior to revegetation

Location: End of Baum Rd Waitpinga

Hundred: WAITPINGA

Part cell 14

Flora list/Waitpinga cliff coastal reserve plus Newland Headland

* = Introduced species

Conservation rating →		AUS	SA	SL	Comments
	<i>Acacia longifolia</i> ssp. <i>sophorae</i>				
	<i>Acacia myrtifolia</i>				
	<i>Acacia paradoxa</i>				
	<i>Acacia pycnantha</i>				
	<i>Acacia retinodes</i> var. <i>uncifolia</i>			R	
	<i>Acacia spinescens</i>				
	<i>Acacia verticillata</i> ssp. <i>ovoidea</i>				
	<i>Acaena anserovina</i>				
	<i>Acaena echinata</i>				
	<i>Acaena novae-zelandiae</i>				
	* <i>Acetosella vulgaris</i>				
	<i>Acianthus caudatus</i>				
	<i>Acianthus pusillus</i>				
	<i>Acrotriche affinis</i>			R	
	<i>Acrotriche cordata</i>			R	
	<i>Actites megalocarpa</i>			K	
	<i>Adenanthos terminalis</i>			U	
	<i>Adiantum aethiopicum</i>				
	* <i>Agrostis capillaris</i>				
	* <i>Aira cupaniana</i>				
	<i>Allocauarina muelleriana</i> ssp. <i>muelleriana</i>				
	<i>Allocauarina pusilla</i>			R	
	<i>Allocauarina striata</i>				
	<i>Allocauarina verticillata</i>				
	<i>Amphipogon strictus</i> var. <i>setifer</i>				
	* <i>Anagallis arvensis</i>				
	<i>Anogramma leptophylla</i>		R	U	
	<i>Aphanes australiana</i>			R	
	<i>Apium annuum</i>			R	
	<i>Apodasmia brownii</i>			U	
	* <i>Arctotheca calendula</i>				
	<i>Arthropodium strictum</i>				
	* <i>Asparagus asparagoides</i>				
	* <i>Asparagus declinatus</i>				
	<i>Asterolasia muricata</i>		R	V	
	<i>Astroloma conostephioides</i>				
	<i>Astroloma humifusum</i>				
	<i>Atriplex semibaccata</i>				
	<i>Austrodanthonia auriculata</i>				
	<i>Austrodanthonia caespitosa</i>				
	<i>Austrodanthonia geniculata</i>				
	<i>Austrodanthonia racemosa</i> var. <i>racemosa</i>				
	<i>Austrodanthonia setacea</i>				
	<i>Austrostipa flavescens</i>				
	<i>Austrostipa hemipogon</i>			U	
	<i>Austrostipa mollis</i>				
	<i>Austrostipa mundula</i>			R	
	<i>Austrostipa setacea</i>			U	
	<i>Austrostipa</i> sp.				
	* <i>Avellinia michelii</i>				
	* <i>Avena barbata</i>				
	<i>Baeckea crassifolia</i>			R	
	<i>Banksia marginata</i>				
	<i>Banksia ornata</i>				
	<i>Baumea juncea</i>				
	<i>Beyeria lechenaultii</i>				
	<i>Billardiera cymosa</i>				
	<i>Billardiera uniflora</i>			R	
	<i>Boronia filifolia</i>			R	
	<i>Bossiaea prostrata</i>				
	<i>Brachyloma ericoides</i> ssp. <i>ericoides</i>				
	* <i>Brachypodium distachyon</i>				
	<i>Brachyscome cuneifolia</i>			K	
	<i>Brachyscome perpusilla</i>				
	* <i>Briza maxima</i>				
	* <i>Briza minor</i>				
	* <i>Bromus diandrus</i>				
	* <i>Bromus hordeaceus</i> ssp. <i>hordeaceus</i>				
	* <i>Bromus madritensis</i>				

<i>Bulbine bulbosa</i>	Bulbine-lily				
<i>Bulbine semibarbata</i>	Small Leek-lily			R	
* <i>Bupleurum semicompositum</i>	Hare's Ear				
<i>Burchardia umbellata</i>	Milkmaids				
<i>Bursaria spinosa</i>	Bursaria				
<i>Caesia calliantha</i>	Blue Grass-lily				
<i>Caladenia bicallata</i> ssp. <i>bicallata</i>	Western Daddy-long-legs		R	T	
<i>Caladenia cardiochila</i>	Heart-lip Spider-orchid			V	
<i>Caladenia carnea</i>	Pink Fingers				
<i>Caladenia latifolia</i>	Pink Caladenia			U	
<i>Caladenia tentaculata</i>	King Spider-orchid				
<i>Caladenia valida</i>	Robust Spider-orchid		R	V	
<i>Callistemon rugulosus</i>					
<i>Calytrix glaberrima</i>	Smooth Heath-myrtle			R	
<i>Calytrix tetragona</i>	Common Fringe-myrtle				
* <i>Carduus tenuiflorus</i>	Slender Thistle				
<i>Carex breviculmis</i>	Short-stem Sedge				
<i>Carpobrotus rossii</i>	Native Pigface				
<i>Cassinia complanata</i>	Sticky Cassinia				
<i>Cassytha glabella</i> forma <i>dispar</i>	Slender Dodder-laurel				
* <i>Centaurium erythraea</i>	Common Centaury				
<i>Centaurium spicatum</i>	Spike Centaury				
* <i>Centaurium tenuiflorum</i>	Branched Centaury				
* <i>Cerastium glomeratum</i>	Common Mouse-ear Chickweed				
<i>Chamaescilla corymbosa</i> var. <i>corymbosa</i>	Blue Squill				
<i>Chamaesyce drummondii</i>					
<i>Cheilanthes austrotenuifolia</i>	Annual Rock-fern				
<i>Chenopodium pumilio</i>	Clammy Goosefoot				
* <i>Chondrilla juncea</i>	Skeleton Weed				
<i>Chorizandra enodis</i>	Black Bristle-rush				
* <i>Chrysanthemoides monilifera</i> ssp. <i>monilifera</i>	Boneseed				
<i>Chrysocephalum apiculatum</i>	Common Everlasting				
<i>Chrysocephalum baxteri</i>	White Everlasting				
* <i>Cirsium vulgare</i>	Spear Thistle				
<i>Clematis microphylla</i> var. <i>microphylla</i>	Old Man's Beard				
<i>Comesperma calymega</i>	Blue-spike Milkwort				
<i>Comesperma polygaloides</i>	Mauve Milkwort			E	
<i>Comesperma volubile</i>	Love Creeper				
<i>Conospermum patens</i>	Slender Smoke-bush			U	
<i>Convolvulus angustissimus</i> ssp. <i>angustissimus</i>	Australian Bindweed				
<i>Convolvulus remotus</i>	Grassy Bindweed				
* <i>Coprosma repens</i>	New Zealand Mirror-bush				
<i>Correa alba</i> var. <i>pannosa</i>	White Correa		R	R	
<i>Correa pulchella</i>	Salmon Correa			R	
<i>Correa reflexa</i> var. <i>scabridula</i>	Common Correa				
<i>Cotula australis</i>	Common Cotula				
<i>Cotula vulgaris</i> var. <i>australasica</i>	Slender Cotula			K	
<i>Craspedia variabilis</i>	Billy-buttons				
<i>Crassula colligata</i> ssp. <i>lamprosperma</i>	Australian Stonecrop				
<i>Crassula decumbens</i> var. <i>decumbens</i>	Spreading Crassula				
<i>Cryptandra tomentosa</i>	Heath Cryptandra				
<i>Cymbonotus preissianus</i>	Austral Bear's-ear			U	
<i>Cynoglossum suaveolens</i>	Sweet Hound's-tongue			U	
* <i>Cynosurus echinatus</i>	Rough Dog's-tail Grass				
<i>Cyrtostylis robusta</i>	Robust Gnat-orchid				
* <i>Dactylis glomerata</i>	Cocksfoot				
<i>Dampiera dysantha</i>	Shrubby Dampiera				
<i>Daucus glochidiatus</i>	Native Carrot				
<i>Daviesia brevifolia</i>	Leafless Bitter-pea				
<i>Daviesia pectinata</i>	Zig-zag Bitter-pea		R	E	
<i>Daviesia ulicifolia</i> ssp. <i>incarnata</i>					
<i>Dianella brevicaulis</i>	Short-stem Flax-lily				
<i>Dianella longifolia</i> var. <i>grandis</i>	Pale Flax-lily		R	V	
<i>Dianella revoluta</i> var. <i>revoluta</i>	Black-anther Flax-lily				
<i>Dichelachne crinita</i>	Long-hair Plume-grass				
<i>Dichondra repens</i>	Kidney Weed				
<i>Dillwynia hispida</i>	Red Parrot-pea				
<i>Dillwynia sericea</i>	Showy Parrot-pea				
* <i>Disa bracteata</i>					
<i>Disphyma crassifolium</i> ssp. <i>clavellatum</i>	Round-leaf Pigface				
<i>Distichlis distichophylla</i>	Emu-grass				
<i>Diuris orientis</i>	Wallflower Donkey-orchid				

<i>Diuris pardina</i>	Spotted Donkey-orchid				
<i>Dodonaea humilis</i>	Dwarf Hop-bush			R	
<i>Drosera auriculata</i>	Tall Sundew				
<i>Drosera macrantha</i> ssp. <i>planchonii</i>	Climbing Sundew				
<i>Drosera pygmaea</i>	Tiny Sundew				
<i>Drosera whittakeri</i> ssp. <i>whittakeri</i>					
* <i>Echium plantagineum</i>	Salvation Jane				
* <i>Ehrharta calycina</i>	Perennial Veldt Grass				
* <i>Ehrharta longiflora</i>	Annual Veldt Grass				
<i>Einadia nutans</i> ssp. <i>nutans</i>	Climbing Saltbush				
<i>Elymus scaber</i> var. <i>scaber</i>	Native Wheat-grass				
<i>Enchylaena tomentosa</i> var. <i>tomentosa</i>	Ruby Saltbush				
<i>Epilobium hirtigerum</i>	Hairy Willow-herb				
<i>Eriochilus cucullatus</i>	Parson's Bands				
* <i>Erodium botrys</i>	Long Heron's-bill				
<i>Eucalyptus angulosa</i>	Coast Ridge-fruited Mallee			K	
<i>Eucalyptus baxteri</i>	Brown Stringybark				
<i>Eucalyptus calycogona</i> ssp. <i>calycogona</i>	Square-fruit Mallee			V	
<i>Eucalyptus cneorifolia</i>	Kangaroo Island Narrow-leaf Mallee			V	
<i>Eucalyptus conglobata</i> ssp. <i>conglobata</i>	Port Lincoln Mallee		R	X	Specimen identified by M. O'Leary Adelaide Herbarium R. Taylor no. 74
<i>Eucalyptus cosmophylla</i>	Cup Gum				
<i>Eucalyptus diversifolia</i> ssp. <i>diversifolia</i>	Coastal White Mallee			R	
<i>Eucalyptus fasciculosa</i>	Pink Gum		R		
<i>Eucalyptus incrassata</i>	Ridge-fruited Mallee			U	
<i>Eucalyptus leptophylla</i>	Narrow-leaf Red Mallee			R	
<i>Eucalyptus odorata</i>	Peppermint Box				
<i>Eucalyptus oleosa</i> ssp. <i>ampliata</i>	Red Mallee			R	
<i>Eucalyptus phenax</i> ssp. "Kangaroo Island"					
<i>Eucalyptus phenax</i> ssp. <i>phenax</i>	White Mallee			R	
<i>Eucalyptus porosa</i>	Mallee Box			U	
<i>Eucalyptus rugosa</i>	Coastal White Mallee			V	
<i>Euchiton collinus</i>	Creeping Cudweed				
* <i>Euphorbia paralias</i>	Sea Spurge				
<i>Euphrasia collina</i> ssp. <i>osbornii</i>	Osborn's Eyebright	E	E	E	
<i>Euromyrtus ramosissima</i> ssp. <i>ramosissima</i>	Rosy Baeckea				
<i>Eutaxia microphylla</i>	Common Eutaxia				
<i>Frankenia pauciflora</i> var. <i>gunnii</i>	Southern Sea-heath				
* <i>Freesia cultivar</i>	Freesia				
<i>Gahnia deusta</i>	Limestone Saw-sedge			R	
<i>Gahnia lanigera</i>	Black Grass Saw-sedge			R	
<i>Galium compactum</i>	Compact Bedstraw				
* <i>Galium divaricatum</i>	Slender Bedstraw				
<i>Galium migrans</i>	Loose Bedstraw				
* <i>Galium murale</i>	Small Bedstraw				
<i>Genoplesium rufum</i>	Red Midge-orchid				
<i>Geranium potentilloides</i> var. <i>potentilloides</i>	Downy Geranium			Q	
<i>Glischrocaryon behrii</i>	Golden Pennants				
<i>Glossodia major</i>	Purple Cockatoo				
<i>Gonocarpus mezianus</i>	Broad-leaf Raspwort				
<i>Gonocarpus tetragynus</i>	Small-leaf Raspwort				
<i>Goodenia amplexans</i>	Clasping Goodenia			U	
<i>Goodenia blackiana</i>	Native Primrose				
<i>Goodenia geniculata</i>	Bent Goodenia				
<i>Goodenia varia</i>	Sticky Goodenia			K	
<i>Goodenia willisiana</i>	Silver Goodenia			R	
<i>Grevillea ilicifolia</i> ssp. <i>ilicifolia</i>	Holly-leaf Grevillea			K	
<i>Grevillea lavandulacea</i>	Spider-flower				
<i>Hakea mitchellii</i>	Heath Needlebush			R	
<i>Hakea rostrata</i>	Beaked Hakea				
<i>Hakea rugosa</i>	Dwarf Hakea				
<i>Haloragis aspera</i>	Rough Raspwort			R	
<i>Hardenbergia violacea</i>	Native Lilac				
<i>Helichrysum leucopsidium</i>	Satin Everlasting			U	
* <i>Helminthotheca echioides</i>	Ox-tongue				
<i>Hibbertia riparia</i>	Bristly Guinea-flower				
<i>Hibbertia sericea</i> var. <i>scabridifolia</i>	Silky Guinea-flower				
<i>Hibbertia virgata</i>	Twiggy Guinea-flower				
* <i>Holcus lanatus</i>	Yorkshire Fog				
* <i>Hordeum leporinum</i>	Wall Barley-grass				

<i>Hyalosperma demissum</i>	Dwarf Sunray				
<i>Hybanthus floribundus</i> ssp. <i>floribundus</i>	Shrub Violet				
<i>Hydrocotyle callicarpa</i>	Tiny Pennywort				
<i>Hydrocotyle foveolata</i>	Yellow Pennywort				
* <i>Hypochoeris glabra</i>	Smooth Cat's Ear				
* <i>Hypochoeris radicata</i>	Rough Cat's Ear				
<i>Hypolaena fastigiata</i>	Tassel Rope-rush				
<i>Hypoxis glabella</i> var. <i>glabella</i>	Tiny Star				
<i>Isolepis cernua</i>	Nodding Club-rush				
<i>Isolepis marginata</i>	Little Club-rush				
<i>Isolepis nodosa</i>	Knobby Club-rush				
<i>Isolepis stellata</i>	Star Club-rush			R	
<i>Isopogon ceratophyllus</i>	Horny Cone-bush				
<i>Juncus bufonius</i>	Toad Rush				
<i>Juncus pallidus</i>	Pale Rush				
<i>Juncus planifolius</i>	Broad-leaf Rush				
<i>Juncus subsecundus</i>	Finger Rush				
<i>Kennedia prostrata</i>	Scarlet Runner				
* <i>Kickxia elatine</i> ssp. <i>crinita</i>	Twining Toadflax				
<i>Kunzea pomifera</i>	Muntries			U	
<i>Lachnagrostis aemula</i>	Blown-grass				
<i>Lachnagrostis billardierei</i> ssp. <i>billardierei</i>	Coast Blown-grass				
* <i>Lagurus ovatus</i>	Hare's Tail Grass				
<i>Lasiopetalum baueri</i>	Slender Velvet-bush			U	
<i>Lasiopetalum discolor</i>	Coast Velvet-bush			R	
<i>Laxmannia orientalis</i>	Dwarf Wire-lily				
<i>Leiocarpa supina</i>	Coast Plover-daisy			U	
<i>Lepidobolus drapetocoleus</i>	Scale Shedder				
<i>Lepidosperma carphoides</i>	Black Rapier-sedge				
<i>Lepidosperma concavum</i>	Spreading Sword-sedge				
<i>Lepidosperma congestum</i>					
<i>Lepidosperma curtisiae</i>	Little Sword-sedge				
<i>Lepidosperma gladiatum</i>	Coast Sword-sedge			U	
<i>Lepidosperma viscidum</i>	Sticky Sword-sedge				
<i>Leporella fimbriata</i>	Fringed Hare-orchid				
<i>Leptorhynchos squamatus</i> ssp. <i>squamatus</i>	Scaly Buttons				
<i>Leptospermum myrsinoides</i>	Heath Tea-tree				
<i>Leucophyta brownii</i>	Coast Cushion Bush				
<i>Leucopogon parviflorus</i>	Coast Beard-heath				
<i>Leucopogon rufus</i>	Ruddy Beard-heath			R	
<i>Levenhookia dubia</i>	Hairy Stylewort				
<i>Levenhookia pusilla</i>	Tiny Stylewort				
* <i>Limonium companyonis</i>	Sea-lavender				
<i>Linum marginale</i>	Native Flax				
<i>Logania crassifolia</i>	Coast Logania			K	
* <i>Lolium rigidum</i>	Wimmera Ryegrass				
<i>Lomandra collina</i>	Sand Mat-rush			R	
<i>Lomandra densiflora</i>	Soft Tussock Mat-rush				
<i>Lomandra effusa</i>	Scented Mat-rush			R	
<i>Lomandra juncea</i>	Desert Mat-rush			U	
<i>Lomandra micrantha</i> ssp. <i>micrantha</i>	Small-flower Mat-rush				
<i>Lomandra micrantha</i> ssp. <i>tuberculata</i>	Small-flower Mat-rush				
<i>Lomandra multiflora</i> ssp. <i>dura</i>	Hard Mat-rush				
<i>Lomandra nana</i>	Small Mat-rush				
<i>Lomandra sororia</i>	Sword Mat-rush			U	
<i>Luzula meridionalis</i>	Common Wood-rush				
<i>Lycium australe</i>	Australian Boxthorn			E	
* <i>Lycium ferocissimum</i>	African Boxthorn				
<i>Maireana enchylaenoides</i>	Wingless Fissure-plant			U	
* <i>Malva parviflora</i>	Small-flower Marshmallow				
* <i>Medicago polymorpha</i> var. <i>polymorpha</i>	Burr-medic				
* <i>Medicago praecox</i>	Small-leaf Burr-medic				
<i>Melaleuca decussata</i>	Totem-poles				
<i>Melaleuca lanceolata</i>	dryland tea-tree				
<i>Micranthemum demissum</i>	Dwarf Micranthemum			U	
<i>Microlaena stipoides</i> var. <i>stipoides</i>	Weeping Rice-grass				
<i>Microseris lanceolata</i>	Yam Daisy				
<i>Microtis arenaria</i>	Notched Onion-orchid				
<i>Millotia muelleri</i>	Common Bow-flower				
<i>Millotia myosotidifolia</i>	Broad-leaf Millotia			U	
<i>Millotia tenuifolia</i> var. <i>tenuifolia</i>	Soft Millotia				
* <i>Minuartia mediterranea</i>	Slender Sandwort				

<i>*Moenchia erecta</i>	Erect Chickweed				
<i>Muehlenbeckia adpressa</i>	Climbing Lignum				
<i>Muehlenbeckia gunnii</i>	Coastal Climbing Lignum				
<i>Myoporum insulare</i>	Common Boobialla				
<i>Myoporum</i> sp. <i>Petiolum</i> (R. Taylor 484)	Sticky Boobialla			U	
<i>Neurachne alopecuroidea</i>	Fox-tail Mulga-grass				
<i>Nicotiana maritima</i>	Coast Tobacco			R	
<i>Nitraria billardierei</i>	Nitre-bush				
<i>*Oenothera stricta</i> ssp. <i>stricta</i>	Common Evening Primrose				
<i>*Olea europaea</i> ssp. <i>europaea</i>	Olive				
<i>Olearia pannosa</i> ssp. <i>pannosa</i>	Silver Daisy-bush	V	V	V	
<i>Olearia ramulosa</i>	Twiggy Daisy-bush				
<i>Opercularia turpis</i>	Twiggy Stinkweed				
<i>Opercularia varia</i>	Variable Stinkweed				
<i>Oxalis perennans</i>	Native Sorrel				
<i>*Oxalis pes-caprae</i>	Soursob				
<i>*Parapholis incurva</i>	Curly Ryegrass				
<i>Parietaria debilis</i>	Smooth-nettle				
<i>Patersonia fragilis</i>	Short Purple-flag			U	
<i>Pelargonium australe</i>	Australian Pelargonium			U	
<i>*Pennisetum clandestinum</i>	Kikuyu				
<i>*Phalaris aquatica</i>	Phalaris				
<i>Philothea pungens</i>	Prickly Wax-flower			R	
<i>Phyllanthus striaticaulis</i>	Southern Spurge			K	
<i>Phyllota pleurandroides</i>	Heathy Phyllota			U	
<i>Picris angustifolia</i> ssp. <i>angustifolia</i>	Coast Picris			K	
<i>Pimelea glauca</i>	Smooth Riceflower				
<i>Pimelea humilis</i>	Low Riceflower				
<i>Pimelea octophylla</i>	Woolly Riceflower				
<i>Pimelea phyllicoides</i>	Heath Riceflower				
<i>Pimelea stricta</i>	Erect Riceflower				
<i>*Plantago coronopus</i> ssp. <i>coronopus</i>	Bucks-horn Plantain				
<i>Plantago hispida</i>	Hairy Plantain				
<i>*Plantago lanceolata</i> var. <i>lanceolata</i>	Ribwort				
<i>Platylobium obtusangulum</i>	Holly Flat-pea				
<i>*Poa annua</i>	Winter Grass				
<i>Poa clelandii</i>	Matted Tussock-grass				
<i>Poa halmaturina</i>	Kangaroo Island Poa			K	
<i>Poa poiformis</i> var. <i>poiformis</i>	Coast Tussock-grass				
<i>Poa tenera</i>	Slender Tussock-grass			U	
<i>*Polycarpon tetraphyllum</i>	Four-leaf Allseed				
<i>Pomaderris obcordata</i>	Wedge-leaf Pomaderris			R	
<i>Pomaderris paniculosa</i> ssp. <i>paniculosa</i>	Mallee Pomaderris			U	
<i>Poranthera microphylla</i>	Small Poranthera				
<i>Poranthera triandra</i>	Three-petal Poranthera			R	
<i>Prasophyllum elatum</i>	Tall Leek-orchid				
<i>Prostanthera chlorantha</i>	Green Mintbush		R	R	
<i>Pseudanthus micranthus</i>	Fringed Pseudanthus		R	R	
<i>Pseudognaphalium luteoalbum</i>	Jersey Cudweed				
<i>Pterostylis alata</i>	Tall Shell-orchid			R	
<i>Pterostylis dolichochila</i>	Mallee Shell-orchid			K	
<i>Pterostylis nana</i>	Dwarf Greenhood				
<i>Pterostylis plumosa</i>	Bearded Greenhood				
<i>Pterostylis sanguinea</i>	Blood Greenhood				
<i>Ptilotus spathulatus</i> forma <i>spathulatus</i>	Pussy-tails			R	
<i>Puccinellia stricta</i> var. <i>stricta</i>	Australian Saltmarsh-grass				
<i>Pultenaea canaliculata</i>	Soft Bush-pea			U	
<i>Pultenaea densifolia</i>	Dense Bush-pea			V	
<i>Pultenaea tenuifolia</i>	Narrow-leaf Bush-pea			R	
<i>Pultenaea trinervis</i>	Three-nerve Bush-pea				
<i>Pyrorchis nigricans</i>	Black Fire-orchid				
<i>Ranunculus hamatosetosus</i>	Hill Buttercup			E	
<i>Ranunculus lappaceus</i>	Native Buttercup				
<i>Ranunculus pachycarpus</i>	Thick-fruit Buttercup			R	
<i>Ranunculus sessiliflorus</i> var. <i>sessiliflorus</i>	Annual Buttercup				
<i>Rhagodia candolleana</i> ssp. <i>candolleana</i>	Sea-berry Saltbush				
<i>*Romulea minutiflora</i>	Small-flower Onion-grass				
<i>*Romulea rosea</i> var. <i>australis</i>	Common Onion-grass				
<i>*Rumex crispus</i>	Curled Dock				
<i>*Rumex pulcher</i> ssp. <i>pulcher</i>	Fiddle Dock				
<i>Samolus repens</i>	Creeping Brookweed			U	
<i>*Scabiosa atropurpurea</i>	Pincushion				

<i>Scaevola albida</i>	Pale Fanflower				
<i>Scaevola crassifolia</i>	Cushion Fanflower			R	
<i>Scaevola linearis</i> ssp. <i>confertifolia</i>	Bundled Fanflower			R	
<i>Schoenus apogon</i>	Common Bog-rush				
<i>Schoenus breviculmis</i>	Matted Bog-rush				
<i>Schoenus deformis</i>	Small Bog-rush			R	
<i>Sclerolaena diacantha</i>	Grey Bindyi			R	
<i>Senecio odoratus</i>	Scented Groundsel				
<i>Senecio picridioides</i>	Purple-leaf Groundsel				
<i>Senecio pinnatifolius</i>	Variable Groundsel				
* <i>Senecio pterophorus</i>	African Daisy				
* <i>Senecio vulgaris</i>	Common Groundsel				
<i>Solanum laciniatum</i>	Cut-leaf Kangaroo-apple			R	
* <i>Solanum linnaeanum</i>	Apple Of Sodom				
<i>Solenogyne dominii</i>	Smooth Solenogyne			U	
* <i>Sonchus oleraceus</i>	Common Sow-thistle				
<i>Spergularia</i> sp. <i>Butchers Gap</i> (P.Gibbons 234)	Coast Sand-spurrey				
<i>Sporobolus virginicus</i>	Salt Couch				
<i>Spyridium coactillifolium</i>	Butterfly Spyridium	V	V	V	
<i>Stackhousia aspericocca</i> ssp. <i>One-sided inflorescence</i> (W.R.Barker 697)	One-sided Candles				
<i>Stellaria angustifolia</i>	Swamp Starwort				
* <i>Stellaria media</i>	Chickweed				
<i>Stuartina muelleri</i>	Spoon Cudweed				
<i>Styphelia exarrhena</i>	Desert Heath			R	
<i>Tetragonia implexicoma</i>	Bower Spinach				
<i>Thelymitra antennifera</i>	Lemon Sun-orchid				
<i>Thelymitra benthamiana</i>	Leopard Sun-orchid			R	
<i>Thelymitra ixioides</i>	Spotted Sun-orchid				
<i>Thelymitra luteocilium</i>	Yellow-tuft Sun Orchid				
<i>Thelymitra pauciflora</i>	Slender Sun-orchid				
<i>Thelymitra pauciflora</i> complex					
<i>Thelymitra rubra</i>	Salmon Sun-orchid				
<i>Themeda triandra</i>	Kangaroo Grass				
<i>Threlkeldia diffusa</i>	Coast Bonefruit				
<i>Thysanotus baueri</i>	Mallee Fringe-lily			E	
<i>Thysanotus patersonii</i>	Twining Fringe-lily				
<i>Tricoryne tenella</i>	Tufted Yellow Rush-lily				
* <i>Trifolium angustifolium</i>	Narrow-leaf Clover				
* <i>Trifolium arvense</i> var. <i>arvense</i>	Hare's-foot Clover				
* <i>Trifolium campestre</i>	Hop Clover				
* <i>Trifolium glomeratum</i>	Cluster Clover				
* <i>Trifolium scabrum</i>	Rough Clover				
* <i>Trifolium subterraneum</i>	Subterranean Clover				
<i>Velleia paradoxa</i>	Spur Velleia			U	
<i>Veronica hillebrandii</i>	Rigid Speedwell			K	
* <i>Vulpia bromoides</i>	Squirrel-tail Fescue				
* <i>Vulpia fasciculata</i>	Sand Fescue				
* <i>Vulpia myuros</i> forma <i>myuros</i>	Rat's-tail Fescue				
<i>Wahlenbergia gracilentata</i>	Annual Bluebell				
<i>Wurmbea dioica</i> ssp. <i>dioica</i>	Early Nancy				
<i>Xanthorrhoea semiplana</i>	Yacca				
<i>Xerochrysum bracteatum</i>	Golden Everlasting			R	
<i>Zygophyllum billardierei</i>	Coast Twinleaf			R	

Summary:

AUS Conservation Status

E 1
V 2

SA Conservation Status

E 1
R 11
V 2

Regional Conservation Status

SL
E 6
K 12
Q 1
R 48
T 1
U 32
V 10
X 1

CS	(Conservation Status)		
	Indigenous	Alien	Total
E	Endangered 4	0	4
V	Vulnerable 4	0	4
R	Rare 20	0	20
U	Uncommon 10	0	10
K	Unknown 6	0	6

Indigenous species: 328
 Alien species: 79
 Total number of species: 407

Southern Lofty
 Identification code: SCOAST01
 Surveyor/Source: Ron Taylor
 Survey dates: 5/95 7/95 1/97 7/00
 Location: West side of Newland head to Lot 22
 Hundred: WAITPINGA
 Section: 399+ Lot 40 + Lot 22

Part Cell 14

Plant list for west edge of Kings Hd to Lot 22 Coastal reserve boundary

* = Introduced species

Conservation rating →		AUS	SA	SL
	<i>Acacia longifolia</i> ssp. <i>sophorae</i>	Coastal Wattle		
	<i>Acacia paradoxa</i>	Kangaroo Thorn		
	<i>Acacia verticillata</i> ssp. <i>ovoidea</i>	Prickly Moses		
	<i>Acaena echinata</i>	Sheep's Burr		
	<i>Acaena novae-zelandiae</i>	Biddy-biddy		
	* <i>Acetosella vulgaris</i>	Sorrel		
	<i>Acrotriche affinis</i>	Ridged Ground-berry		R
	<i>Actites megalocarpa</i>	Coast Sow-thistle		K
	* <i>Aira</i> sp.	Hair-grass		
	* <i>Anagallis arvensis</i>	Pimpernel		
	<i>Angianthus preissianus</i>	Salt Angianthus		R
	<i>Apium annuum</i>	Annual Celery		R
	<i>Apium prostratum</i> var. <i>filiforme</i>	Native Celery		
	* <i>Arctotheca calendula</i>	Cape Weed		
	<i>Atriplex semibaccata</i>	Berry Saltbush		
	<i>Austrodanthonia caespitosa</i>	Common Wallaby-grass		
	<i>Austrodanthonia racemosa</i> var. <i>racemosa</i>	Slender Wallaby-grass		
	<i>Austrostipa flavescens</i>	Coast Spear-grass		
	<i>Austrostipa mollis</i>	Soft Spear-grass		
	* <i>Avena barbata</i>	Bearded Oat		
	<i>Brachyloma ericoides</i> ssp. <i>ericoides</i>	Brush Heath		
	* <i>Brassica tournefortii</i>	Wild Turnip		
	* <i>Briza maxima</i>	Large Quaking-grass		
	* <i>Briza minor</i>	Lesser Quaking-grass		
	* <i>Bromus diandrus</i>	Great Brome		
	* <i>Bromus hordeaceus</i> ssp. <i>hordeaceus</i>	Soft Brome		
	<i>Bursaria spinosa</i> ssp. <i>spinosa</i>	Sweet Bursaria		
	* <i>Cakile maritima</i> ssp. <i>maritima</i>	Two-horned Sea Rocket		
	<i>Carex breviculmis</i>	Short-stem Sedge		
	<i>Cassinia complanata</i>	Sticky Cassinia		
	* <i>Centaurium tenuiflorum</i>	Branched Centaury		
	<i>Centrolepis polygyna</i>	Wiry Centrolepis		
	<i>Chamaesyce drummondii</i>			
	<i>Chrysocephalum apiculatum</i>	Common Everlasting		
	<i>Convolvulus angustissimus</i> ssp. <i>angustissimus</i>	Australian Bindweed		
	<i>Convolvulus remotus</i>	Grassy Bindweed		
	* <i>Coprosma repens</i>	New Zealand Mirror-bush		
	<i>Correa alba</i> var. <i>pannosa</i>	White Correa	R	R
	<i>Correa pulchella</i>	Salmon Correa		R
	<i>Cotula australis</i>	Common Cotula		
	<i>Crassula colligata</i> ssp. <i>lamprosperma</i>	Australian Stonecrop		
	* <i>Dactylis glomerata</i>	Cocksfoot		
	<i>Dampiera dysantha</i>	Shrubby Dampiera		
	<i>Dianella brevicaulis</i>	Short-stem Flax-lily		
	<i>Dichelachne crinita</i>	Long-hair Plume-grass		
	<i>Dichondra repens</i>	Kidney Weed		
	<i>Dillwynia sericea</i>	Showy Parrot-pea		
	<i>Disphyma crassifolium</i> ssp. <i>clavellatum</i>	Round-leaf Pigface		
	<i>Distichlis distichophylla</i>	Emu-grass		
	* <i>Ehrharta longiflora</i>	Annual Veldt Grass		
	<i>Einadia nutans</i> ssp. <i>nutans</i>	Climbing Saltbush		
	<i>Elymus scaber</i> var. <i>scaber</i>	Native Wheat-grass		
	<i>Enchylaena tomentosa</i> var. <i>tomentosa</i>	Ruby Saltbush		
	<i>Epilobium billardierianum</i> ssp. <i>billardierianum</i>	Robust Willow-herb		
	<i>Euchiton collinus</i>	Creeping Cudweed		
	* <i>Euphorbia paralias</i>	Sea Spurge		
	<i>Frankenia pauciflora</i> var. <i>gunnii</i>	Southern Sea-heath		
	* <i>Freesia cultivar</i>	Freesia		
	<i>Glycine rubiginosa</i>	Twining Glycine		
	<i>Gonocarpus mezianus</i>	Broad-leaf Raspwort		
	<i>Goodenia amplexans</i>	Clasping Goodenia		U
	<i>Grevillea lavandulacea</i>	Spider-flower		
	<i>Hakea rugosa</i>	Dwarf Hakea		
	* <i>Holcus lanatus</i>	Yorkshire Fog		
	* <i>Hypochaeris radicata</i>	Rough Cat's Ear		
	<i>Isolepis nodosa</i>	Knobby Club-rush		
	<i>Kennedia prostrata</i>	Scarlet Runner		
	* <i>Kickxia elatine</i> ssp. <i>crinita</i>	Twining Toadflax		

<i>Lachnagrostis billardierei</i> ssp. <i>billardierei</i>	Coast Blown-grass			
* <i>Lagurus ovatus</i>	Hare's Tail Grass			
<i>Leiocarpa supina</i>	Coast Plover-daisy			U
<i>Lepidosperma curtisiae</i>	Little Sword-sedge			
<i>Lepidosperma viscidum</i>	Sticky Sword-sedge			
<i>Leptorhynchos squamatus</i> ssp. <i>squamatus</i>	Scaly Buttons			
<i>Leucophyta brownii</i>	Coast Cushion Bush			
<i>Leucopogon parviflorus</i>	Coast Beard-heath			
<i>Linum marginale</i>	Native Flax			
<i>Lomandra densiflora</i>	Soft Tussock Mat-rush			
<i>Lomandra multiflora</i> ssp. <i>dura</i>	Hard Mat-rush			
<i>Lomandra nana</i>	Small Mat-rush			
<i>Lotus australis</i>	Austral Trefoil			U
<i>Maireana enchylaenoides</i>	Wingless Fissure-plant			U
<i>Microlaena stipoides</i> var. <i>stipoides</i>	Weeping Rice-grass			
<i>Muehlenbeckia adpressa</i>	Climbing Lignum			
<i>Muehlenbeckia gunnii</i>	Coastal Climbing Lignum			
<i>Myoporum insulare</i>	Common Boobialla			
<i>Olearia axillaris</i>	Coast Daisy-bush			
<i>Olearia ramulosa</i>	Twiggy Daisy-bush			
<i>Oxalis perennans</i>	Native Sorrel			
* <i>Oxalis pes-caprae</i>	Soursob			
* <i>Parapholis incurva</i>	Curly Ryegrass			
<i>Pelargonium australe</i>	Australian Pelargonium			U
<i>Phyllanthus striaticaulis</i>	Southern Spurge			K
<i>Picris angustifolia</i> ssp. <i>angustifolia</i>	Coast Picris			K
<i>Pimelea glauca</i>	Smooth Riceflower			
<i>Plantago affin. hispida</i>	Hairy Plantain			
* <i>Plantago coronopus</i> ssp. <i>coronopus</i>	Bucks-horn Plantain			
* <i>Plantago lanceolata</i> var. <i>lanceolata</i>	Ribwort			
<i>Poa poiformis</i> var. <i>poiformis</i>	Coast Tussock-grass			
* <i>Polycarpon tetraphyllum</i>	Four-leaf Allseed			
<i>Pomaderris paniculosa</i> ssp. <i>paniculosa</i>	Mallee Pomaderris			U
<i>Pseudognaphalium luteoalbum</i>	Jersey Cudweed			
<i>Puccinellia stricta</i> var. <i>stricta</i>	Australian Saltmarsh-grass			
<i>Pultenaea canaliculata</i>	Soft Bush-pea			U
<i>Ranunculus lappaceus</i>	Native Buttercup			
<i>Rhagodia candolleana</i> ssp. <i>candolleana</i>	Sea-berry Saltbush			
* <i>Romulea</i> sp.	Onion-grass			
* <i>Rumex crispus</i>	Curled Dock			
<i>Samolus repens</i>	Creeping Brookweed			U
* <i>Scabiosa atropurpurea</i>	Pincushion			
<i>Scaevola albida</i>	Pale Fanflower			
<i>Schoenus breviculmis</i>	Matted Bog-rush			
<i>Sclerolaena diacantha</i>	Grey Bindyi			R
<i>Senecio glossanthus</i>	Annual Groundsel			
<i>Senecio odoratus</i>	Scented Groundsel			
<i>Senecio pinnatifolius</i>	Variable Groundsel			
* <i>Solanum linnaeanum</i>	Apple Of Sodom			
<i>Solenogyne dominii</i>	Smooth Solenogyne			U
* <i>Sonchus asper</i>	Rough Sow-thistle			
* <i>Sonchus oleraceus</i>	Common Sow-thistle			
<i>Spergularia</i> sp. <i>Butchers Gap</i> (P.Gibbons 234)	Coast Sand-spurrey			
<i>Sporobolus virginicus</i>	Salt Couch			
<i>Tetragonia implexicoma</i>	Bower Spinach			
<i>Themeda triandra</i>	Kangaroo Grass			
<i>Tricoryne tenella</i>	Tufted Yellow Rush-lily			
* <i>Trifolium angustifolium</i>	Narrow-leaf Clover			
* <i>Trifolium arvense</i> var. <i>arvense</i>	Hare's-foot Clover			
* <i>Trifolium campestre</i>	Hop Clover			
* <i>Trifolium glomeratum</i>	Cluster Clover			
* <i>Trifolium scabrum</i>	Rough Clover			
* <i>Trifolium subterraneum</i>	Subterranean Clover			
<i>Velleia paradoxa</i>	Spur Velleia			U
* <i>Vellereophyton dealbatum</i>	White Cudweed			
* <i>Vulpia myuros</i> forma <i>myuros</i>	Rat's-tail Fescue			

Summary:

SA Conservation Status

R 1

Regional Conservation Status

SL

K 3
R 6
U 10

Indigenous species: 94
Alien species: 40
Total number of species: 134

Southern Lofty
Identification code: SCOAST04
Surveyor/Source: Ron Taylor
Survey dates: 11/6/96
Vegetation Association: Regrowth coastal heath
Location: Cliff line /west edge of Kings Hd to Lot 22

Part cell 14

Provisional flora list for east end of Petrel Cove to west end of Kings Beach

* = Introduced species

Conservation rating →		AUS	SA	SL
	<i>Apium prostratum</i> var. <i>filiforme</i>			
	<i>Austrodanthonia</i> sp.			
	<i>Austrostipa flavescens</i>			
	<i>Austrostipa mollis</i>			
	<i>Baumea juncea</i>			
	* <i>Brassica tournefortii</i>			
	* <i>Cakile maritima</i> ssp. <i>maritima</i>			
	<i>Carex tereticaulis</i>			
	* <i>Chenopodium album</i>			
	* <i>Chenopodium glaucum</i>			
	<i>Cyperus gymnocaulos</i>			
	<i>Cyperus laevigatus</i>			E
	<i>Cyperus vaginatus</i>			
	<i>Disphyma crassifolium</i> ssp. <i>clavellatum</i>			
	<i>Distichlis distichophylla</i>			
	<i>Einadia nutans</i> ssp. <i>nutans</i>			
	<i>Enchylaena tomentosa</i> var. <i>tomentosa</i>			
	* <i>Euphorbia paralias</i>			
	* <i>Fumaria muralis</i>			
	<i>Geranium retrorsum</i>			
	* <i>Hordeum</i> sp.			
	<i>Isolepis cernua</i>			
	<i>Isolepis nodosa</i>			
	<i>Juncus kraussii</i>			
	* <i>Lagurus ovatus</i>			
	<i>Leiocarpa supina</i>			U
	<i>Leucopogon parviflorus</i>			
	<i>Lilaeopsis polyantha</i>			V
	* <i>Lycium ferocissimum</i>			
	<i>Maireana enchylaenoides</i>			U
	<i>Malva behriana</i>			U
	<i>Mimulus repens</i>			R
	<i>Muehlenbeckia gunnii</i>			
	<i>Myoporum insulare</i>			
	<i>Nitraria billardierei</i>			
	<i>Oxalis perennans</i>			
	* <i>Oxalis pes-caprae</i>			
	<i>Pelargonium australe</i>			U
	* <i>Pennisetum clandestinum</i>			
	* <i>Phalaris aquatica</i>			
	* <i>Plantago coronopus</i> ssp. <i>coronopus</i>			
	* <i>Plantago lanceolata</i> var. <i>lanceolata</i>			
	<i>Poa poiiformis</i> var. <i>poiiformis</i>			
	* <i>Polypogon monspeliensis</i>			
	<i>Pomaderris paniculosa</i> ssp. <i>paniculosa</i>			U
	<i>Rhagodia candolleana</i> ssp. <i>candolleana</i>			
	* <i>Rumex crispus</i>			
	<i>Samolus repens</i>			U
	<i>Senecio odoratus</i>			
	<i>Senecio pinnatifolius</i>			
	* <i>Solanum linnaeanum</i>			
	<i>Sonchus hydrophilus</i>			
	* <i>Sonchus oleraceus</i>			
	<i>Spergularia</i> sp. <i>Butchers Gap</i> (P.Gibbons 234)			
	<i>Spinifex hirsutus</i>			
	<i>Sporobolus virginicus</i>			
	* <i>Stenotaphrum secundatum</i>			
	<i>Tetragonia implexicoma</i>			
	<i>Themeda triandra</i>			
	<i>Triglochin striatum</i>			

Summary:

Regional Conservation Status

SL
E 1
R 1
U 6
V 1

CS (Conservation Status)

	Indigenous	Alien	Total
E Endangered	1	0	1
T Threatened	1	0	1
+Of possible significance	1	0	1

Indigenous species: 41
Alien species: 19
Total number of species: 60

Southern Lofty

Identification code: SCOAST05
Surveyor/Source: Ron Taylor
Survey dates: 7/95
Vegetation Association: Low coastal sparse shrubland

Part cell 14

Autumn list of all flora on West Island - Sthrn Fleurieu

* = Introduced species

Conservation rating →		AUS	SA	SL
	<i>Allocasuarina verticillata</i>	Drooping Sheoak		
	* <i>Anagallis arvensis</i>	Pimpernel		
	<i>Apium annuum</i>	Annual Celery		R
	* <i>Arctotheca calendula</i>	Cape Weed		
	* <i>Atriplex prostrata</i>	Creeping Saltbush		
	<i>Atriplex suberecta</i>	Lagoon Saltbush		
	* <i>Avena barbata</i>	Bearded Oat		
	* <i>Bromus catharticus</i>	Prairie Grass		
	* <i>Bromus diandrus</i>	Great Brome		
	* <i>Chenopodium album</i>	Fat Hen		
	* <i>Coprosma repens</i>	New Zealand Mirror-bush		
	* <i>Correa alba</i>	White Correa (Vic)		
	<i>Cotula australis</i>	Common Cotula		
	* <i>Cucumis myriocarpus</i>	Paddy Melon		
	<i>Dichondra repens</i>	Kidney Weed		
	<i>Disphyma crassifolium</i> ssp. <i>clavellatum</i>	Round-leaf Pigface		
	* <i>Ehrharta longiflora</i>	Annual Veldt Grass		
	<i>Einadia nutans</i> ssp. <i>nutans</i>	Climbing Saltbush		
	<i>Enchylaena tomentosa</i> var. <i>tomentosa</i>	Ruby Saltbush		
	* <i>Erodium cicutarium</i>	Cut-leaf Heron's-bill		
	* <i>Eucalyptus gomphocephala</i>	Tuart Gum		
	* <i>Fumaria muralis</i>	Wall Fumitory		
	* <i>Galenia pubescens</i> var. <i>pubescens</i>	Coastal Galenia		
	* <i>Lagunaria patersonii</i>	Pyramid Tree		
	* <i>Lagurus ovatus</i>	Hare's Tail Grass		
	* <i>Leptospermum laevigatum</i>	Coast Tea-tree		
	* <i>Lycium ferocissimum</i>	African Boxthorn		
	<i>Malva behriana</i>	Australian Hollyhock		U
	* <i>Malva dendromorpha</i>	Tree Mallow		
	* <i>Malva parviflora</i>	Small-flower Marshmallow		
	<i>Melaleuca halmaturorum</i>	Swamp Paper-bark		
	* <i>Mesembryanthemum crystallinum</i>	Common Iceplant		
	<i>Muehlenbeckia gunnii</i>	Coastal Climbing Lignum		
	<i>Myoporum insulare</i>	Common Boobialla		
	<i>Nicotiana maritima</i>	Coast Tobacco		R
	* <i>Oxalis pes-caprae</i>	Soursob		
	* <i>Pennisetum clandestinum</i>	Kikuyu		
	* <i>Poa annua</i>	Winter Grass		
	<i>Rhagodia candolleana</i> ssp. <i>candolleana</i>	Sea-berry Saltbush		
	* <i>Sagina maritima</i>	Sea Pearlwort		
	<i>Senecio pinnatifolius</i>	Variable Groundsel		
	* <i>Solanum nigrum</i>	Black Nightshade		
	* <i>Sonchus oleraceus</i>	Common Sow-thistle		
	<i>Spergularia marina</i>	Salt Sand-spurrey		
	* <i>Stellaria media</i>	Chickweed		
	<i>Tetragonia implexicoma</i>	Bower Spinach		
	<i>Tetragonia tetragonioides</i>	New Zealand spinach		
	* <i>Urtica urens</i>	Small Nettle		

Summary:

Regional Conservation Status

SL
R 2
U 1

Indigenous species: 18
Alien species: 30
Total number of species: 48

Southern Lofty
Identification code: WESTIS
Surveyor/Source: Ron Taylor
Survey dates: 10/6/96
Vegetation Association: Modified island flora
Location: West Island Cons Reserve off coast/ Petrel Cove

Part cell 14

Plant list for Parsons Head to western side of Newland Headland

* = Introduced species

Conservation rating →		AUS	SA	SL
	<i>Acacia cupularis</i>	Cup Wattle		R
	<i>Acacia longifolia</i> ssp. <i>sophorae</i>	Coastal Wattle		
	<i>Acacia myrtifolia</i>	Narrow-leaf Myrtle Wattle		
	<i>Acacia paradoxa</i>	Kangaroo Thorn		
	<i>Acacia pycnantha</i>	Golden Wattle		
	<i>Acacia retinodes</i> var. <i>uncifolia</i>	Coast Silver Wattle		R
	<i>Acacia spinescens</i>	Spiny Wattle		
	<i>Acaena anserovina</i>	Hybrid Burr		
	<i>Acaena echinata</i>	Sheep's Burr		
	<i>Acaena novae-zelandiae</i>	Biddy-biddy		
	<i>Acaena ovina</i>	Downy Sheep's Burr		
*	<i>Acetosella vulgaris</i>	Sorrel		
	<i>Acianthus caudatus</i>	Mayfly Orchid		
	<i>Acianthus pusillus</i>	Mosquito Orchid		
	<i>Acrotriche cordata</i>	Blunt-leaf Ground-berry		R
	<i>Acrotriche serrulata</i>	Cushion Ground-berry		
	<i>Actites megalocarpa</i>	Coast Sow-thistle		K
	<i>Adenanthos terminalis</i>	Yellow Gland-flower		U
	<i>Adriana quadripartita</i>	Coast Bitter-bush		U
*	<i>Agave americana</i>	Century Plant		
*	<i>Aira cupaniana</i>	Small Hair-grass		
	<i>Allocasuarina muelleriana</i> ssp. <i>muelleriana</i>	Common Oak-bush		
	<i>Allocasuarina pusilla</i>	Dwarf Oak-bush		R
	<i>Allocasuarina striata</i>	Stalked Oak-bush		
	<i>Allocasuarina verticillata</i>	Drooping Sheoak		
*	<i>Ammophila arenaria</i>	Marram Grass		
	<i>Amyema miquelii</i>	Box Mistletoe		
	<i>Amyema preissii</i>	Wire-leaf Mistletoe		
*	<i>Anagallis arvensis</i>	Pimpernel		
	<i>Angianthus preissianus</i>	Salt Angianthus		R
	<i>Apalochlamys spectabilis</i>	Showy Firebush		V
	<i>Aphanes australiana</i>	Australian Piert		R
	<i>Apium annuum</i>	Annual Celery		R
	<i>Apium prostratum</i> var. <i>filiforme</i>	Native Celery		
*	<i>Arctotheca calendula</i>	Cape Weed		
	<i>Argentipallium obtusifolium</i>	Blunt Everlasting		U
	<i>Arthropodium fimbriatum</i>	Nodding Vanilla-lily		
	<i>Arthropodium strictum</i>	Common Vanilla-lily		
*	<i>Asparagus asparagoides</i>	Bridal Creeper		
*	<i>Asparagus declinatus</i>			
*	<i>Asphodelus fistulosus</i>	Onion Weed		
*	<i>Aster subulatus</i>	Aster-weed		
	<i>Astroloma conostephioides</i>	Flame Heath		
	<i>Astroloma humifusum</i>	Cranberry Heath		
	<i>Atriplex cinerea</i>	Coast Saltbush		
*	<i>Atriplex prostrata</i>	Creeping Saltbush		
	<i>Austrodanthonia caespitosa</i>	Common Wallaby-grass		
	<i>Austrodanthonia geniculata</i>	Kneed Wallaby-grass		
	<i>Austrodanthonia racemosa</i> var. <i>racemosa</i>	Slender Wallaby-grass		
	<i>Austrodanthonia setacea</i>	Small-flower Wallaby-grass		
	<i>Austrofestuca littoralis</i>	Coast Fescue		R
	<i>Austrostipa flavescens</i>	Coast Spear-grass		
	<i>Austrostipa macalpinei</i>	Annual Spear-grass		R
	<i>Austrostipa mollis</i>	Soft Spear-grass		
	<i>Austrostipa stipoides</i>	Coast Spear-grass		R
*	<i>Avellinia michelii</i>	Avellinia		
*	<i>Avena barbata</i>	Bearded Oat		
	<i>Baeckea crassifolia</i>	Desert Baeckea		R
	<i>Banksia marginata</i>	Silver Banksia		
	<i>Banksia ornata</i>	Desert Banksia		
	<i>Baumea juncea</i>	Bare Twig-rush		
	<i>Beyeria lechenaultii</i>	Pale Turpentine Bush		
	<i>Billardiera cymosa</i>			
	<i>Billardiera versicolor</i>	Yellow-flower Apple-berry		R
	<i>Blennoispora drummondii</i>	Dwarf Button-flower		
	<i>Boronia filifolia</i>	Slender Boronia		R
	<i>Brachyloma ericoides</i> ssp. <i>ericoides</i>	Brush Heath		
*	<i>Brachypodium distachyon</i>	False Brome		
	<i>Brachyscome goniocarpa</i>	Dwarf Daisy		R

<i>Brachyscome lineariloba</i>	Hard-head Daisy			V
<i>Brachyscome perpusilla</i>	Tiny Daisy			
* <i>Brassica tournefortii</i>	Wild Turnip			
* <i>Briza maxima</i>	Large Quaking-grass			
* <i>Briza minor</i>	Lesser Quaking-grass			
<i>Bromus arenarius</i>	Sand Brome			K
* <i>Bromus diandrus</i>	Great Brome			
* <i>Bromus hordeaceus</i> ssp. <i>hordeaceus</i>	Soft Brome			
* <i>Bromus madritensis</i>	Compact Brome			
* <i>Bromus rubens</i>	Red Brome			
<i>Bulbine semibarbata</i>	Small Leek-lily			R
* <i>Bupleurum semicompositum</i>	Hare's Ear			
<i>Burchardia umbellata</i>	Milkmaids			
<i>Bursaria spinosa</i> ssp. <i>spinosa</i>	Sweet Bursaria			
<i>Caesia calliantha</i>	Blue Grass-lily			
* <i>Cakile maritima</i> ssp. <i>maritima</i>	Two-horned Sea Rocket			
<i>Caladenia carnea</i>	Pink Fingers			
<i>Caladenia latifolia</i>	Pink Caladenia			U
<i>Caladenia prolata</i>	Shy Caladenia			R
<i>Caladenia stricta</i>	Upright Caladenia			V
<i>Caladenia tentaculata</i>	King Spider-orchid			
<i>Calandrinia brevipedata</i>	Short-stalked Purslane			R
<i>Calandrinia calyptata</i>	Pink Purslane			U
<i>Calandrinia corrigioloides</i>	Strap Purslane			R
<i>Calandrinia eremaea</i>	Dryland Purslane			U
<i>Calandrinia granulifera</i>	Pigmy Purslane			U
<i>Calytrix glaberrima</i>	Smooth Heath-myrtle			R
<i>Calytrix tetragona</i>	Common Fringe-myrtle			
* <i>Carduus tenuiflorus</i>	Slender Thistle			
* <i>Carpobrotus edulis</i>	Hottentot Fig			
<i>Carpobrotus rossii</i>	Native Pigface			
<i>Cassinia complanata</i>	Sticky Cassinia			
<i>Cassytha glabella</i> forma <i>dispar</i>	Slender Dodder-laurel			
<i>Cassytha melanantha</i>	Coarse Dodder-laurel			
<i>Cassytha pubescens</i>	Downy Dodder-laurel			
* <i>Catapodium rigidum</i>	Rigid Fescue			
* <i>Centaurea melitensis</i>	Malta Thistle			
<i>Centaurium spicatum</i>	Spike Centaury			
* <i>Centaurium tenuiflorum</i>	Branched Centaury			
<i>Centella asiatica</i>	Asian Centella			U
<i>Centrolepis aristata</i>	Pointed Centrolepis			
<i>Centrolepis polygyna</i>	Wiry Centrolepis			
<i>Centrolepis strigosa</i> ssp. <i>strigosa</i>	Hairy Centrolepis			
* <i>Cerastium glomeratum</i>	Common Mouse-ear Chickweed			
* <i>Cerastium pumilum</i>	Chickweed			
<i>Chamaescilla corymbosa</i> var. <i>corymbosa</i>	Blue Squill			
<i>Cheilanthes austrotenuifolia</i>	Annual Rock-fern			
<i>Cheiranthra alternifolia</i>	Hand-flower			
* <i>Chenopodium album</i>	Fat Hen			
* <i>Chenopodium glaucum</i>	Glaucous Goosefoot			
<i>Chenopodium pumilio</i>	Clammy Goosefoot			
* <i>Chondrilla juncea</i>	Skeleton Weed			
<i>Choretrum glomeratum</i> var. <i>glomeratum</i>	White Sour-bush			R
* <i>Chrysanthemoides monilifera</i> ssp. <i>monilifera</i>	Boneseed			
<i>Chrysocephalum apiculatum</i>	Common Everlasting			
* <i>Cirsium vulgare</i>	Spear Thistle			
<i>Clematis microphylla</i> var. <i>microphylla</i>	Old Man's Beard			
<i>Comesperma calymega</i>	Blue-spike Milkwort			
<i>Comesperma volubile</i>	Love Creeper			
<i>Conospermum patens</i>	Slender Smoke-bush			U
<i>Convolvulus angustissimus</i> ssp. <i>angustissimus</i>	Australian Bindweed			
<i>Convolvulus remotus</i>	Grassy Bindweed			
* <i>Conyza albida</i>	Tall Fleabane			
<i>Correa alba</i> var. <i>pannosa</i>	White Correa		R	R
<i>Correa pulchella</i>	Salmon Correa			R
<i>Correa reflexa</i> var. <i>scabridula</i>	Common Correa			
<i>Corybas despectans</i>	Coast Helmet-orchid			R
<i>Corybas diemenicus</i>	Veined Helmet-orchid			
* <i>Cotula coronopifolia</i>	Water Buttons			
<i>Cotula vulgaris</i> var. <i>australasica</i>	Slender Cotula			K
<i>Craspedia variabilis</i>	Billy-buttons			
<i>Crassula colligata</i> ssp. <i>lamprosperma</i>	Australian Stonecrop			

<i>Crassula colorata</i> var. <i>acuminata</i>	Dense Crassula			
<i>Crassula decumbens</i> var. <i>decumbens</i>	Spreading Crassula			
<i>Cryptandra tomentosa</i>	Heath Cryptandra			
* <i>Cynodon dactylon</i> var. <i>dactylon</i>	Couch			
<i>Cynoglossum australe</i>	Australian Hound's-tongue			R
* <i>Cynosurus echinatus</i>	Rough Dog's-tail Grass			
<i>Cyperus vaginatus</i>	Stiff Flat-sedge			
<i>Cyrtostylis robusta</i>	Robust Gnat-orchid			
<i>Dampiera dysantha</i>	Shrubby Dampiera			
<i>Daucus glochidiatus</i>	Native Carrot			
<i>Daviesia brevifolia</i>	Leafless Bitter-pea			
<i>Daviesia ulicifolia</i> ssp. <i>incarnata</i>				
<i>Dianella brevicaulis</i>	Short-stem Flax-lily			
<i>Dianella revoluta</i> var. <i>revoluta</i>	Black-anther Flax-lily			
<i>Dichelachne crinita</i>	Long-hair Plume-grass			
<i>Dichondra repens</i>	Kidney Weed			
<i>Dillwynia hispida</i>	Red Parrot-pea			
<i>Dillwynia sericea</i>	Showy Parrot-pea			
* <i>Diplotaxis muralis</i> var. <i>muralis</i>	Wall Rocket			
* <i>Disa bracteata</i>				
<i>Disphyma crassifolium</i> ssp. <i>clavellatum</i>	Round-leaf Pigface			
<i>Distichlis distichophylla</i>	Emu-grass			
* <i>Dittrichia graveolens</i>	Stinkweed			
<i>Dodonaea viscosa</i> ssp. <i>spatulata</i>	Sticky Hop-bush			
<i>Drosera auriculata</i>	Tall Sundew			
<i>Drosera glanduligera</i>	Scarlet Sundew			
<i>Drosera macrantha</i> ssp. <i>planchonii</i>	Climbing Sundew			
<i>Drosera peltata</i>	Pale Sundew			
<i>Drosera whittakeri</i> ssp. <i>whittakeri</i>				
* <i>Echium plantagineum</i>	Salvation Jane			
* <i>Ehrharta calycina</i>	Perennial Veldt Grass			
* <i>Ehrharta longiflora</i>	Annual Veldt Grass			
* <i>Ehrharta villosa</i> var. <i>maxima</i>	Pyp Grass			
<i>Einadia nutans</i> ssp. <i>nutans</i>	Climbing Saltbush			
<i>Elymus scaber</i> var. <i>scaber</i>	Native Wheat-grass			
<i>Enchylaena tomentosa</i> var. <i>tomentosa</i>	Ruby Saltbush			
<i>Epilobium billardierianum</i> ssp. <i>billardierianum</i>	Robust Willow-herb			
* <i>Erodium botrys</i>	Long Heron's-bill			
* <i>Erodium cicutarium</i>	Cut-leaf Heron's-bill			
<i>Erodium crinitum</i>	Blue Heron's-bill			R
* <i>Erodium moschatum</i>	Musky Herons-bill			
<i>Eucalyptus cosmophylla</i>	Cup Gum			
<i>Eucalyptus diversifolia</i> ssp. <i>diversifolia</i>	Coastal White Mallee			R
<i>Eucalyptus fasciculosa</i>	Pink Gum		R	
<i>Eucalyptus leptophylla</i>	Narrow-leaf Red Mallee			R
<i>Eucalyptus leucoxylon</i> ssp. <i>leucoxylon</i>	South Australian Blue Gum			
<i>Eucalyptus oleosa</i> ssp. <i>ampliata</i>	Red Mallee			R
* <i>Euphorbia paralias</i>	Sea Spurge			
* <i>Euphorbia peplus</i>	Petty Spurge			
* <i>Euphorbia terracina</i>	False Caper			
<i>Eutaxia microphylla</i>	Common Eutaxia			
<i>Exocarpos cupressiformis</i>	Native Cherry			
* <i>Ferraria crispa</i> ssp. <i>crispa</i>	Black Flag			
* <i>Foeniculum vulgare</i>	Fennel			
<i>Frankenia pauciflora</i> var. <i>gunnii</i>	Southern Sea-heath			
* <i>Fraxinus angustifolia</i>	Desert Ash			
* <i>Fumaria muralis</i>	Wall Fumitory			
<i>Gahnia deusta</i>	Limestone Saw-sedge			R
<i>Gahnia lanigera</i>	Black Grass Saw-sedge			R
<i>Gahnia trifida</i>	Cutting Grass			U
<i>Galium compactum</i>	Compact Bedstraw			
<i>Galium migrans</i>	Loose Bedstraw			
* <i>Galium murale</i>	Small Bedstraw			
* <i>Geranium dissectum</i>	Cut-leaf Geranium			
* <i>Geranium molle</i> var. <i>molle</i>	Soft Geranium			
<i>Geranium potentilloides</i> var. <i>potentilloides</i>	Downy Geranium			Q
<i>Geranium retrorsum</i>	Grassland Geranium			
* <i>Gladiolus tristis</i>	Evening-flower Gladiolus			
<i>Glossodia major</i>	Purple Cockatoo			
<i>Glycine rubiginosa</i>	Twining Glycine			
<i>Gnaphalium indutum</i>	Tiny Cudweed			R
* <i>Gomphocarpus cancellatus</i>	Broad-leaf Cotton-bush			

<i>Gonocarpus mezeianus</i>	Broad-leaf Raspwort			
<i>Gonocarpus tetragynus</i>	Small-leaf Raspwort			
<i>Goodenia amplexans</i>	Clasping Goodenia			U
<i>Goodenia blackiana</i>	Native Primrose			
<i>Goodenia geniculata</i>	Bent Goodenia			
<i>Goodenia willisiana</i>	Silver Goodenia			R
<i>Grevillea ilicifolia</i> ssp. <i>ilicifolia</i>	Holly-leaf Grevillea			K
<i>Grevillea lavandulacea</i>	Spider-flower			
<i>Hakea mitchellii</i>	Heath Needlebush			R
<i>Hakea rostrata</i>	Beaked Hakea			
<i>Hakea rugosa</i>	Dwarf Hakea			
<i>Haloragis acutangula</i> forma <i>tetraptera</i>	Smooth Raspwort			
<i>Hardenbergia violacea</i>	Native Lilac			
<i>Helichrysum leucopsidum</i>	Satin Everlasting			U
<i>Helichrysum scorpioides</i>	Button Everlasting			
* <i>Heliotropium europaeum</i>	Common Heliotrope			
<i>Hemichroa pentandra</i>	Trailing Hemichroa			R
<i>Hibbertia crinita</i>				
<i>Hibbertia riparia</i>	Bristly Guinea-flower			
<i>Hibbertia sericea</i>	Silky Guinea-flower			
<i>Hibbertia virgata</i>	Twiggy Guinea-flower			
* <i>Holcus lanatus</i>	Yorkshire Fog			
* <i>Hordeum leporinum</i>	Wall Barley-grass			
* <i>Hordeum marinum</i>	Sea Barley-grass			
* <i>Hornungia procumbens</i>	Oval Purse			
<i>Hyalosperma demissum</i>	Dwarf Sunray			
<i>Hydrocotyle callicarpa</i>	Tiny Pennywort			
<i>Hydrocotyle capillaris</i>	Thread Pennywort			R
<i>Hydrocotyle comocarpa</i>	Fringe-fruit Pennywort		R	K
<i>Hydrocotyle foveolata</i>	Yellow Pennywort			
* <i>Hypochaeris glabra</i>	Smooth Cat's Ear			
* <i>Hypochaeris radicata</i>	Rough Cat's Ear			
<i>Hypolaena fastigiata</i>	Tassel Rope-rush			
<i>Hypoxis glabella</i> var. <i>glabella</i>	Tiny Star			
<i>Hypoxis vaginata</i> var. <i>vaginata</i>	Yellow Star			
<i>Isoetopsis graminifolia</i>	Grass Cushion			
<i>Isolepis cernua</i>	Nodding Club-rush			
<i>Isolepis marginata</i>	Little Club-rush			
<i>Isolepis nodosa</i>	Knobby Club-rush			
<i>Isopogon ceratophyllus</i>	Horny Cone-bush			
<i>Ixodia achillaeoides</i> ssp. <i>alata</i>	Hills Daisy			
<i>Juncus bufonius</i>	Toad Rush			
<i>Juncus kraussii</i>	Sea Rush			
<i>Juncus pallidus</i>	Pale Rush			
<i>Juncus subsecundus</i>	Finger Rush			
<i>Kennedia prostrata</i>	Scarlet Runner			
<i>Kunzea pomifera</i>	Muntries			U
<i>Lagenophora huegelii</i>	Coarse Bottle-daisy			
* <i>Lagurus ovatus</i>	Hare's Tail Grass			
<i>Lasiopetalum baueri</i>	Slender Velvet-bush			U
<i>Lasiopetalum discolor</i>	Coast Velvet-bush			R
<i>Lasiopetalum schulzenii</i>	Drooping Velvet-bush			E
<i>Laxmannia orientalis</i>	Dwarf Wire-lily			
<i>Leiocarpa supina</i>	Coast Plover-daisy			U
<i>Lepidobolus drapetocoleus</i>	Scale Shedder			
<i>Lepidosperma carphoides</i>	Black Rapier-sedge			
<i>Lepidosperma concavum</i>	Spreading Sword-sedge			
<i>Lepidosperma congestum</i>				
<i>Lepidosperma gladiatum</i>	Coast Sword-sedge			U
<i>Lepidosperma semiteres</i>	Wire Rapier-sedge			
<i>Lepidosperma viscidum</i>	Sticky Sword-sedge			
<i>Leptorhynchus squamatus</i> ssp. <i>squamatus</i>	Scaly Buttons			
<i>Leptospermum myrsinoides</i>	Heath Tea-tree			
<i>Leucophyta brownii</i>	Coast Cushion Bush			
<i>Leucopogon parviflorus</i>	Coast Beard-heath			
<i>Leucopogon virgatus</i> var. <i>virgatus</i>	Common Beard-heath			
<i>Levenhookia dubia</i>	Hairy Stylewort			
<i>Levenhookia pusilla</i>	Tiny Stylewort			
<i>Lilaeopsis polyantha</i>	Australian Lilaeopsis			V
* <i>Limonium companyonis</i>	Sea-lavender			
<i>Lobelia anceps</i>	Angled Lobelia			
<i>Lobelia gibbosa</i>	Tall Lobelia			

<i>Logania crassifolia</i>	Coast Logania			K
<i>Logania minor</i>	Spoon-leaf Logania			T
* <i>Lolium rigidum</i>	Wimmera Ryegrass			
<i>Lomandra collina</i>	Sand Mat-rush			R
<i>Lomandra densiflora</i>	Soft Tussock Mat-rush			
<i>Lomandra effusa</i>	Scented Mat-rush			R
<i>Lomandra juncea</i>	Desert Mat-rush			U
<i>Lomandra micrantha</i> ssp. <i>micrantha</i>	Small-flower Mat-rush			
<i>Lomandra micrantha</i> ssp. <i>tuberculata</i>	Small-flower Mat-rush			
<i>Lomandra multiflora</i> ssp. <i>dura</i>	Hard Mat-rush			
<i>Lomandra nana</i>	Small Mat-rush			
<i>Lotus australis</i>	Austral Trefoil			U
* <i>Lotus suaveolens</i>	Hairy Bird's-foot Trefoil			
<i>Luzula meridionalis</i>	Common Wood-rush			
* <i>Lycium ferocissimum</i>	African Boxthorn			
<i>Malva behriana</i>	Australian Hollyhock			U
* <i>Medicago polymorpha</i> var. <i>polymorpha</i>	Burr-medic			
<i>Melaleuca decussata</i>	Totem-poles			
<i>Melaleuca lanceolata</i>	Dryland Tea-tree			U
* <i>Mellilotus indicus</i>	King Island Mellilot			
<i>Microseris lanceolata</i>	Yam Daisy			
<i>Millotia muelleri</i>	Common Bow-flower			
<i>Millotia tenuifolia</i> var. <i>tenuifolia</i>	Soft Millotia			
<i>Mimulus repens</i>	Creeping Monkey-flower			R
* <i>Minuartia mediterranea</i>	Slender Sandwort			
<i>Minuria leptophylla</i>	Minnie Daisy			
* <i>Moenchia erecta</i>	Erect Chickweed			
<i>Muehlenbeckia adpressa</i>	Climbing Lignum			
<i>Muehlenbeckia florulenta</i>	Lignum			R
<i>Muehlenbeckia gunnii</i>	Coastal Climbing Lignum			
<i>Myoporum insulare</i>	Common Boobialla			
<i>Myoporum</i> sp. <i>Petiolum</i> (R. Taylor 484)	Sticky Boobialla			U
<i>Myosotis australis</i>	Austral Forget-me-not			R
<i>Neurachne alopecuroidea</i>	Fox-tail Mulga-grass			
* <i>Nicotiana glauca</i>	Tree Tobacco			
<i>Nicotiana maritima</i>	Coast Tobacco			R
<i>Nitraria billardierei</i>	Nitre-bush			
* <i>Oenothera stricta</i> ssp. <i>stricta</i>	Common Evening Primrose			
* <i>Olea europaea</i> ssp. <i>europaea</i>	Olive			
<i>Olearia axillaris</i>	Coast Daisy-bush			
<i>Olearia ramulosa</i>	Twiggy Daisy-bush			
<i>Opercularia turpis</i>	Twiggy Stinkweed			
<i>Oxalis perennans</i>	Native Sorrel			
* <i>Oxalis pes-caprae</i>	Soursob			
* <i>Oxalis purpurea</i>	One-o'clock			
<i>Ozothamnus turbinatus</i>	Coast Bush-everlasting			V
* <i>Parapholis incurva</i>	Curly Ryegrass			
<i>Parietaria cardiostegia</i>	Mallee Smooth-nettle			
<i>Parietaria debilis</i>	Smooth-nettle			
* <i>Paspalum vaginatum</i>	Salt-water Couch			
<i>Pelargonium australe</i>	Australian Pelargonium			U
<i>Pelargonium littorale</i>	Native Pelargonium			
* <i>Pennisetum clandestinum</i>	Kikuyu			
* <i>Petrohragia dubia</i>	Velvet Pink			
* <i>Phalaris aquatica</i>	Phalaris			
<i>Phragmites australis</i>	Common Reed			
<i>Phyllangium divergens</i>	Wiry Mitrewort			
<i>Phyllota pleurandroides</i>	Heathy Phyllota			U
<i>Picris squarrosa</i>	Squat Picris		R	E
<i>Pimelea glauca</i>	Smooth Riceflower			
<i>Pimelea humilis</i>	Low Riceflower			
<i>Pimelea octophylla</i>	Woolly Riceflower			
<i>Pimelea phyllicoides</i>	Heath Riceflower			
<i>Pimelea serpyllifolia</i> ssp. <i>serpyllifolia</i>	Thyme Riceflower			
* <i>Pinus radiata</i>	Radiata Pine			
* <i>Plantago bellardii</i>	Hairy Plantain			
* <i>Plantago coronopus</i> ssp. <i>coronopus</i>	Bucks-horn Plantain			
<i>Plantago hispida</i>	Hairy Plantain			
* <i>Plantago lanceolata</i> var. <i>lanceolata</i>	Ribwort			
<i>Platylobium obtusangulum</i>	Holly Flat-pea			
<i>Platysace heterophylla</i> var. <i>heterophylla</i>	Slender Platysace			
<i>Poa poiformis</i> var. <i>poiformis</i>	Coast Tussock-grass			

* <i>Polycarpon tetraphyllum</i>	Four-leaf Allseed			
* <i>Polypogon maritimus</i>	Coast Beard-grass			
* <i>Polypogon monspeliensis</i>	Annual Beard-grass			
<i>Pomaderris obcordata</i>	Wedge-leaf Pomaderris			R
<i>Pomaderris paniculosa</i> ssp. <i>paniculosa</i>	Mallee Pomaderris			U
<i>Poranthera microphylla</i>	Small Poranthera			
* <i>Potamogeton pectinatus</i>	Fennel Pondweed			
<i>Prasophyllum "carosum"</i>				K
<i>Prasophyllum occidentale</i>	Plains Leek-orchid			
<i>Pseudognaphalium luteoalbum</i>	Jersey Cudweed			
<i>Pterostylis nana</i>	Dwarf Greenhood			
<i>Pterostylis nutans</i>	Nodding Greenhood			
<i>Ptilotus spathulatus</i> forma <i>spathulatus</i>	Pussy-tails			R
<i>Pultenaea canaliculata</i>	Soft Bush-pea			U
<i>Pultenaea tenuifolia</i>	Narrow-leaf Bush-pea			R
<i>Pyrorchis nigricans</i>	Black Fire-orchid			
<i>Ranunculus amphitrichus</i>	Small River Buttercup			R
* <i>Reichardia tingitana</i>	False Sowthistle			
<i>Rhagodia candolleana</i> ssp. <i>candolleana</i>	Sea-berry Saltbush			
* <i>Romulea minutiflora</i>	Small-flower Onion-grass			
* <i>Romulea rosea</i> var. <i>australis</i>	Common Onion-grass			
* <i>Rorippa nasturtium-aquaticum</i>	Watercress			
* <i>Rosa canina</i>	Dog Rose			
* <i>Rostraria cristata</i>	Annual Cat's-tail			
* <i>Rumex conglomeratus</i>	Clustered Dock			
* <i>Rumex crispus</i>	Curled Dock			
* <i>Rumex pulcher</i> ssp. <i>pulcher</i>	Fiddle Dock			
<i>Ruppia polycarpa</i>	Widgeon Grass			
* <i>Sagina maritima</i>	Sea Pearlwort			
<i>Samolus repens</i>	Creeping Brookweed			U
<i>Santalum acuminatum</i>	Quandong			V
<i>Sarcocornia blackiana</i>	Thick-head Samphire			
<i>Sarcocornia quinqueflora</i>	Beaded Samphire			
<i>Sarcozona bicarinata</i>	Ridged Noon-flower		V	
* <i>Scabiosa atropurpurea</i>	Pincushion			
<i>Scaevola crassifolia</i>	Cushion Fanflower			R
<i>Schoenoplectus validus</i>	River Club-rush			
<i>Schoenus apogon</i>	Common Bog-rush			
<i>Schoenus breviculmis</i>	Matted Bog-rush			
<i>Schoenus deformis</i>	Small Bog-rush			R
<i>Schoenus nitens</i>	Shiny Bog-rush			R
<i>Sclerolaena diacantha</i>	Grey Bindyi			R
<i>Senecio glossanthus</i>	Annual Groundsel			
<i>Senecio odoratus</i>	Scented Groundsel			
<i>Senecio picridioides</i>	Purple-leaf Groundsel			
<i>Senecio pinnatifolius</i>	Variable Groundsel			
* <i>Senecio pterophorus</i>	African Daisy			
* <i>Senecio vulgaris</i>	Common Groundsel			
* <i>Sherardia arvensis</i>	Field Madder			
* <i>Silene nocturna</i>	Mediterranean Catchfly			
<i>Siloxerus multiflorus</i>	Small Wrinklewort			
* <i>Sisymbrium erysimoides</i>	Smooth Mustard			
* <i>Solanum linnaeanum</i>	Apple Of Sodom			
* <i>Solanum nigrum</i>	Black Nightshade			
<i>Solenogyne dominii</i>	Smooth Solenogyne			U
* <i>Sonchus asper</i> ssp. <i>asper</i>	Rough Sow-thistle			
* <i>Sonchus asper</i> ssp. <i>glaucescens</i>	Rough Sow-thistle			
* <i>Sonchus oleraceus</i>	Common Sow-thistle			
<i>Spergularia marina</i>	Salt Sand-spurrey			
<i>Spergularia</i> sp. <i>Butchers Gap</i> (P.Gibbons 234)	Coast Sand-spurrey			
<i>Spinifex hirsutus</i>	Rolling Spinifex			
<i>Sporobolus virginicus</i>	Salt Couch			
<i>Spyridium coactilifolium</i>	Butterfly Spyridium	V	V	V
* <i>Stellaria media</i>	Chickweed			
<i>Stenanthemum leucophractum</i>	White Cryptandra			R
<i>Stenopetalum lineare</i>	Narrow Thread-petal			R
<i>Stuartina muelleri</i>	Spoon Cudweed			
<i>Styphelia exarrhena</i>	Desert Heath			R
<i>Suaeda australis</i>	Austral Seablite			
<i>Swainsona lessertiiifolia</i>	Coast Swainson-pea			R
<i>Tetragonia implexicoma</i>	Bower Spinach			
* <i>Thinopyrum junceiforme</i>	Sea Wheat-grass			

<i>Thomasia petalocalyx</i>	Paper-flower			
<i>Threlkeldia diffusa</i>	Coast Bonefruit			
<i>Thysanotus baueri</i>	Mallee Fringe-lily			E
<i>Thysanotus juncifolius</i>	Rush Fringe-lily			
<i>Thysanotus patersonii</i>	Twining Fringe-lily			
<i>Tricoryne tenella</i>	Tufted Yellow Rush-lily			
* <i>Trifolium campestre</i>	Hop Clover			
* <i>Trifolium scabrum</i>	Rough Clover			
<i>Triglochin nanum</i>	Dwarf Arrowgrass			
<i>Triglochin procerum</i>	Water-ribbons			U
<i>Triglochin</i> sp. B (J.Z.Weber 1330)	Spurred Arrowgrass			R
<i>Triglochin striatum</i>	Streaked Arrowgrass			
<i>Triglochin trichophorum</i>				K
<i>Triodia compacta</i>	Spinifex			R
<i>Typha domingensis</i>	Narrow-leaf Bulrush			
* <i>Urospermum picroides</i>	False Hawkbit			
* <i>Ursinia anthemoides</i>				
<i>Utricularia tenella</i>	Pink Bladderwort			R
* <i>Vellereophyton dealbatum</i>	White Cudweed			
* <i>Verbascum virgatum</i>	Twiggy Mullein			
<i>Veronica hillebrandii</i>	Rigid Speedwell			K
* <i>Vicia sativa</i> ssp. <i>sativa</i>	Common Vetch			
<i>Vittadinia australasica</i> var. <i>australasica</i>	Sticky New Holland Daisy			R
<i>Vittadinia cuneata</i> var. <i>cuneata</i> forma <i>cuneata</i>	Fuzzy New Holland Daisy			
* <i>Vulpia bromoides</i>	Squirrel-tail Fescue			
* <i>Vulpia fasciculata</i>	Sand Fescue			
<i>Wahlenbergia gracilentia</i>	Annual Bluebell			
<i>Wahlenbergia littoricola</i>	Coast Bluebell			R
<i>Wahlenbergia stricta</i> ssp. <i>stricta</i>	Tall Bluebell			
<i>Wilsonia backhousei</i>	Narrow-leaf Wilsonia			V
<i>Wilsonia humilis</i> var. <i>humilis</i>	Silky Wilsonia			U
<i>Wilsonia rotundifolia</i>	Round-leaf Wilsonia			V
<i>Xanthorrhoea semiplana</i>	Yacca			
<i>Xanthosia huegelii</i>	Hairy Xanthosia			
* <i>Zaluzianskya divaricata</i>	Spreading Night-phlox			
<i>Zieria veronicea</i> ssp. <i>veronicea</i>	Pink Zieria		R	R

Summary:

AUS Conservation Status

V 1

SA Conservation Status

R 5

V 2

Regional Conservation Status

SL

E 3

K 9

Q 1

R 60

T 1

U 29

V 9

Indigenous species: 337

Alien species: 128

Total number of species: 465

Southern Lofty

Identification code: PAR BEACH

Surveyor/Source: Ron Taylor

Survey dates: 4/95 8/97 6/00

Vegetation Association: Dunal open shrubland grading to *Eucalyptus diversifolia* +/- *E. cosmophylla* +/- *E. fasciculosa* +/- *E. leucoxyton* ssp. *leucoxyton* +/- *Allocasuarina verticillata* open woodland

Location: Parsons Beach head to western side of Newland Headland

Cell 15

Provisional flora list for Parsons Head to back of Balquidder

* = Introduced species

Conservation rating →		AUS	SA	SL
	<i>Acacia paradoxa</i>	Kangaroo Thorn		
	<i>Acaena novae-zelandiae</i>	Biddy-biddy		
	<i>Adiantum aethiopicum</i>	Common Maiden-hair		
	* <i>Anagallis arvensis</i>	Pimpernel		
	<i>Apium annuum</i>	Annual Celery		R
	* <i>Arctotheca calendula</i>	Cape Weed		
	<i>Austrodanthonia racemosa</i> var. <i>racemosa</i>	Slender Wallaby-grass		
	<i>Austrostipa stipoides</i>	Coast Spear-grass		R
	* <i>Avena barbata</i>	Bearded Oat		
	* <i>Briza maxima</i>	Large Quaking-grass		
	* <i>Briza minor</i>	Lesser Quaking-grass		
	* <i>Bromus diandrus</i>	Great Brome		
	* <i>Bromus hordeaceus</i> ssp. <i>hordeaceus</i>	Soft Brome		
	* <i>Bromus madritensis</i>	Compact Brome		
	* <i>Callitriche stagnalis</i>	Common Water Starwort		
	<i>Centrolepis polygyna</i>	Wiry Centrolepis		
	* <i>Cirsium vulgare</i>	Spear Thistle		
	<i>Convolvulus remotus</i>	Grassy Bindweed		
	<i>Correa eburnea</i>		V	V
	* <i>Cotula coronopifolia</i>	Water Buttons		
	<i>Cotula vulgaris</i> var. <i>australasica</i>	Slender Cotula		K
	<i>Dichondra repens</i>	Kidney Weed		
	<i>Disphyma crassifolium</i> ssp. <i>clavellatum</i>	Round-leaf Pigface		
	<i>Distichlis distichophylla</i>	Emu-grass		
	* <i>Ehrharta calycina</i>	Perennial Veldt Grass		
	<i>Einadia nutans</i> ssp. <i>nutans</i>	Climbing Saltbush		
	<i>Enchylaena tomentosa</i> var. <i>tomentosa</i>	Ruby Saltbush		
	* <i>Euphorbia paralias</i>	Sea Spurge		
	<i>Goodenia amplexans</i>	Clasping Goodenia		U
	* <i>Hordeum glaucum</i>	Blue Barley-grass		
	* <i>Hypochaeris glabra</i>	Smooth Cat's Ear		
	* <i>Hypochaeris radicata</i>	Rough Cat's Ear		
	<i>Isolepis cernua</i>	Nodding Club-rush		
	<i>Isolepis nodosa</i>	Knobby Club-rush		
	<i>Juncus caespiticicus</i>	Grassy Rush		
	<i>Juncus kraussii</i>	Sea Rush		
	<i>Lachnagrostis billardierei</i> ssp. <i>billardierei</i>	Coast Blown-grass		
	* <i>Lagurus ovatus</i>	Hare's Tail Grass		
	<i>Lepidosperma curtisiae</i>	Little Sword-sedge		
	<i>Lepidosperma viscidum</i>	Sticky Sword-sedge		
	<i>Leucophyta brownii</i>	Coast Cushion Bush		
	<i>Leucopogon parviflorus</i>	Coast Beard-heath		
	<i>Lobelia anceps</i>	Angled Lobelia		
	* <i>Lolium loliaceum</i>	Stiff Ryegrass		
	<i>Lomandra densiflora</i>	Soft Tussock Mat-rush		
	<i>Mimulus repens</i>	Creeping Monkey-flower		R
	<i>Muehlenbeckia gunnii</i>	Coastal Climbing Lignum		
	<i>Myoporum insulare</i>	Common Boobialla		
	<i>Oxalis perennans</i>	Native Sorrel		
	* <i>Parapholis incurva</i>	Curly Ryegrass		
	* <i>Paspalum vaginatum</i>	Salt-water Couch		
	* <i>Plantago coronopus</i> ssp. <i>commutata</i>	Bucks-horn Plantain		
	<i>Poa poiiformis</i> var. <i>poiiformis</i>	Coast Tussock-grass		
	* <i>Polycarpon tetraphyllum</i>	Four-leaf Allseed		
	* <i>Polypogon monspeliensis</i>	Annual Beard-grass		
	<i>Puccinellia stricta</i> var. <i>stricta</i>	Australian Saltmarsh-grass		
	<i>Rhagodia candolleana</i> ssp. <i>candolleana</i>	Sea-berry Saltbush		
	* <i>Romulea</i> sp.	Onion-grass		
	<i>Samolus repens</i>	Creeping Brookweed		U
	<i>Senecio pinnatifolius</i>	Variable Groundsel		
	* <i>Solanum linnaeanum</i>	Apple Of Sodom		
	* <i>Solanum nigrum</i>	Black Nightshade		
	* <i>Sonchus oleraceus</i>	Common Sow-thistle		
	<i>Sporobolus virginicus</i>	Salt Couch		
	<i>Tetragonia implexicoma</i>	Bower Spinach		
	* <i>Trifolium angustifolium</i>	Narrow-leaf Clover		
	* <i>Trifolium campestre</i>	Hop Clover		
	* <i>Trifolium scabrum</i>	Rough Clover		
	<i>Triglochin striatum</i>	Streaked Arrowgrass		

<i>Typha domingensis</i>	Narrow-leaf Bulrush			
* <i>Vulpia myuros</i>	Fescue			

Summary:

SA Conservation Status

V 1

Regional Conservation Status

SL

K 1

R 3

U 2

V 1

CS (Conservation Status)

		Indigenous	Alien	Total
R	Rare	2	0	2
U	Uncommon	2	0	2
K	Unknown	1	0	1

Indigenous species: 40

Alien species: 31

Total number of species: 71

Southern Lofty

Identification code: PH2BAL

Surveyor/Source: Ron Taylor

Survey dates: 1/97

Vegetation Association: Coastal cliff shrubland

Location: Parsons Headland to the back of Balquidder

Cell 16

Provisional flora list from Boat Harbour Beach to back of Balquidder Station

* = Introduced species

Conservation rating →		AUS	SA	SL
	<i>Acacia paradoxa</i>	Kangaroo Thorn		
	* <i>Acetosella vulgaris</i>	Sorrel		
	<i>Actites megalocarpus</i>	Coast Sow-thistle		K
	* <i>Anagallis arvensis</i>	Pimpernel		
	<i>Apium prostratum</i> var. <i>filiforme</i>	Native Celery		
	* <i>Aster subulatus</i>	Aster-weed		
	* <i>Atriplex prostrata</i>	Creeping Saltbush		
	<i>Austrodanthonia auriculata</i>	Lobed Wallaby-grass		
	<i>Austrodanthonia caespitosa</i>	Common Wallaby-grass		
	<i>Austrodanthonia racemosa</i> var. <i>racemosa</i>	Slender Wallaby-grass		
	<i>Austrostipa flavescens</i>	Coast Spear-grass		
	<i>Austrostipa stipoides</i>	Coast Spear-grass		R
	* <i>Avena barbata</i>	Bearded Oat		
	* <i>Briza maxima</i>	Large Quaking-grass		
	* <i>Briza minor</i>	Lesser Quaking-grass		
	* <i>Bromus diandrus</i>	Great Brome		
	* <i>Bromus hordeaceus</i> ssp. <i>hordeaceus</i>	Soft Brome		
	* <i>Cakile maritima</i> ssp. <i>maritima</i>	Two-horned Sea Rocket		
	* <i>Centaurium tenuiflorum</i>	Branched Centaury		
	<i>Centrolepis polygyna</i>	Wiry Centrolepis		
	* <i>Cirsium vulgare</i>	Spear Thistle		
	<i>Convolvulus remotus</i>	Grassy Bindweed		
	<i>Correa eburnea</i>		V	V
	* <i>Cotula coronopifolia</i>	Water Buttons		
	<i>Crassula</i> sp.	Crassula/Stonecrop		
	* <i>Cynodon dactylon</i> var. <i>dactylon</i>	Couch		
	* <i>Cynosurus echinatus</i>	Rough Dog's-tail Grass		
	<i>Cyperus vaginatus</i>	Stiff Flat-sedge		
	<i>Dichondra repens</i>	Kidney Weed		
	<i>Disphyma crassifolium</i> ssp. <i>clavellatum</i>	Round-leaf Pigface		
	<i>Distichlis distichophylla</i>	Emu-grass		
	* <i>Echium plantagineum</i>	Salvation Jane		
	* <i>Ehrharta calycina</i>	Perennial Veldt Grass		
	* <i>Ehrharta longiflora</i>	Annual Veldt Grass		
	<i>Einadia nutans</i> ssp. <i>nutans</i>	Climbing Saltbush		
	<i>Enchylaena tomentosa</i> var. <i>tomentosa</i>	Ruby Saltbush		
	* <i>Euphorbia paralias</i>	Sea Spurge		
	<i>Gonocarpus mezianus</i>	Broad-leaf Raspwort		
	<i>Goodenia amplexans</i>	Clasping Goodenia		U
	* <i>Holcus lanatus</i>	Yorkshire Fog		
	* <i>Hordeum marinum</i>	Sea Barley-grass		
	<i>Hydrocotyle verticillata</i>	Shield Pennywort		K
	* <i>Hypochoeris radicata</i>	Rough Cat's Ear		
	<i>Isolepis cernua</i>	Nodding Club-rush		
	<i>Isolepis nodosa</i>	Knobby Club-rush		
	<i>Juncus kraussii</i>	Sea Rush		
	<i>Juncus pallidus</i>	Pale Rush		
	<i>Juncus sarophorus</i>			
	<i>Lachnagrostis billardieri</i> var. <i>billardieri</i>	Coast Blown-grass		
	* <i>Lagurus ovatus</i>	Hare's Tail Grass		
	<i>Leiocarpa supina</i>	Coast Plover-daisy		U
	<i>Lepidosperma gladiatum</i>	Coast Sword-sedge		U
	* <i>Leptospermum laevigatum</i>	Coast Tea-tree		
	<i>Leucophyta brownii</i>	Coast Cushion Bush		
	<i>Lobelia anceps</i>	Angled Lobelia		
	<i>Lythrum hyssopifolia</i>	Lesser Loosestrife		
	<i>Maireana enchylaenoides</i>	Wingless Fissure-plant		U
	* <i>Medicago polymorpha</i> var. <i>polymorpha</i>	Burr-medic		
	<i>Microlaena stipoides</i> var. <i>stipoides</i>	Weeping Rice-grass		
	<i>Myoporum insulare</i>	Common Boobialla		
	<i>Myoporum</i> sp. <i>Petiolatum</i> (R. Taylor 484)	Sticky Boobialla		U
	<i>Nicotiana maritima</i>	Coast Tobacco		R
	<i>Nitraria billardieri</i>	Nitre-bush		
	<i>Olearia axillaris</i>	Coast Daisy-bush		
	<i>Olearia ramulosa</i>	Twiggy Daisy-bush		
	<i>Oxalis perennans</i>	Native Sorrel		
	* <i>Parapholis incurva</i>	Curly Ryegrass		
	<i>Pelargonium australe</i>	Australian Pelargonium		U
	<i>Phragmites australis</i>	Common Reed		

<i>Pimelea serpyllifolia</i> ssp. <i>serpyllifolia</i>	Thyme Riceflower			
* <i>Plantago coronopus</i>	Bucks-horn Plantain			
<i>Plantago hispida</i>	Hairy Plantain			
* <i>Polycarpon tetraphyllum</i>	Four-leaf Allseed			
* <i>Polypogon monspeliensis</i>	Annual Beard-grass			
<i>Pomaderris paniculosa</i> ssp. <i>paniculosa</i>	Mallee Pomaderris			U
<i>Pseudognaphalium luteoalbum</i>	Jersey Cudweed			
<i>Pteridium esculentum</i>	Bracken Fern			
<i>Puccinellia stricta</i> var. <i>stricta</i>	Australian Saltmarsh-grass			
<i>Rhagodia candolleana</i> ssp. <i>candolleana</i>	Sea-berry Saltbush			
* <i>Romulea</i> sp.	Onion-grass			
* <i>Rostraria cristata</i>	Annual Cat's-tail			
<i>Rubus parvifolius</i>	Native Raspberry			U
<i>Rumex brownii</i>	Slender Dock			
* <i>Rumex crispus</i>	Curled Dock			
* <i>Rumex pulcher</i> ssp. <i>pulcher</i>	Fiddle Dock			
* <i>Sagina maritima</i>	Sea Pearlwort			
<i>Samolus repens</i>	Creeping Brookweed			U
<i>Senecio hispidulus</i>	Rough Groundsel			U
<i>Senecio odoratus</i>	Scented Groundsel			
<i>Senecio pinnatifolius</i>	Variable Groundsel			
* <i>Solanum linnaeanum</i>	Apple Of Sodom			
<i>Sonchus hydrophilus</i>	Native Sow-thistle			
* <i>Sonchus oleraceus</i>	Common Sow-thistle			
<i>Spergularia</i> sp. <i>Butchers Gap</i> (P.Gibbons 234)	Coast Sand-spurrey			
<i>Spinifex hirsutus</i>	Rolling Spinifex			
<i>Sporobolus virginicus</i>	Salt Couch			
<i>Tetragonia implexicoma</i>	Bower Spinach			
* <i>Trifolium arvense</i> var. <i>arvense</i>	Hare's-foot Clover			
* <i>Trifolium campestre</i>	Hop Clover			
* <i>Trifolium fragiferum</i> var. <i>fragiferum</i>	Strawberry Clover			
<i>Triglochin procerum</i>	Water-ribbons			U
<i>Triglochin striatum</i>	Streaked Arrowgrass			
<i>Typha domingensis</i>	Narrow-leaf Bulrush			
* <i>Vellereophyton dealbatum</i>	White Cudweed			
<i>Xanthorrhoea semiplana</i>	Yacca			

Summary:

SA Conservation Status

V 1

Regional Conservation Status

SL
K 2
R 2
U 11
V 1

CS (Conservation Status)

		Indigenous	Alien	Total
R	Rare	1	0	1
U	Uncommon	6	0	6
K	Unknown	1	0	1

Indigenous species: 65
Alien species: 40
Total number of species: 105

Southern Lofty

Identification code: TB2BAL
Surveyor/Source: Ron Taylor
Survey dates: 1/97 1/98
Vegetation Association: Coastal dune & cliff shrubland
Location: Cliffs east of Boat Harbour Beach to cliffs at back of Balquidder
Notes: All flora identifiable in summer

Cell 17 and part cell 16 – overlap from end of Tunkalilla Beach to Back of Balquidder Station cliffs

Provisional flora list from Boat Harbour Beach to back of Balquidder Station

* = Introduced species

Conservation rating →		AUS	SA	SL
	<i>Acacia paradoxa</i>	Kangaroo Thorn		
	* <i>Acetosella vulgaris</i>	Sorrel		
	<i>Actites megalocarpus</i>	Coast Sow-thistle		K
	* <i>Anagallis arvensis</i>	Pimpernel		
	<i>Apium prostratum</i> var. <i>filiforme</i>	Native Celery		
	* <i>Aster subulatus</i>	Aster-weed		
	* <i>Atriplex prostrata</i>	Creeping Saltbush		
	<i>Austrodanthonia auriculata</i>	Lobed Wallaby-grass		
	<i>Austrodanthonia caespitosa</i>	Common Wallaby-grass		
	<i>Austrodanthonia racemosa</i> var. <i>racemosa</i>	Slender Wallaby-grass		
	<i>Austrostipa flavescens</i>	Coast Spear-grass		
	<i>Austrostipa stipoides</i>	Coast Spear-grass		R
	* <i>Avena barbata</i>	Bearded Oat		
	* <i>Briza maxima</i>	Large Quaking-grass		
	* <i>Briza minor</i>	Lesser Quaking-grass		
	* <i>Bromus diandrus</i>	Great Brome		
	* <i>Bromus hordeaceus</i> ssp. <i>hordeaceus</i>	Soft Brome		
	* <i>Cakile maritima</i> ssp. <i>maritima</i>	Two-horned Sea Rocket		
	* <i>Centaureum tenuiflorum</i>	Branched Centaury		
	<i>Centrolepis polygyna</i>	Wiry Centrolepis		
	* <i>Cirsium vulgare</i>	Spear Thistle		
	<i>Convolvulus remotus</i>	Grassy Bindweed		
	<i>Correa eburnea</i>		V	V
	* <i>Cotula coronopifolia</i>	Water Buttons		
	<i>Crassula</i> sp.	Crassula/Stonecrop		
	* <i>Cynodon dactylon</i> var. <i>dactylon</i>	Couch		
	* <i>Cynosurus echinatus</i>	Rough Dog's-tail Grass		
	<i>Cyperus vaginatus</i>	Stiff Flat-sedge		
	<i>Dichondra repens</i>	Kidney Weed		
	<i>Disphyma crassifolium</i> ssp. <i>clavellatum</i>	Round-leaf Pigface		
	<i>Distichlis distichophylla</i>	Emu-grass		
	* <i>Echium plantagineum</i>	Salvation Jane		
	* <i>Ehrharta calycina</i>	Perennial Veldt Grass		
	* <i>Ehrharta longiflora</i>	Annual Veldt Grass		
	<i>Einadia nutans</i> ssp. <i>nutans</i>	Climbing Saltbush		
	<i>Enchylaena tomentosa</i> var. <i>tomentosa</i>	Ruby Saltbush		
	* <i>Euphorbia paralias</i>	Sea Spurge		
	<i>Gonocarpus mezianus</i>	Broad-leaf Raspwort		
	<i>Goodenia amplexans</i>	Clasping Goodenia		U
	* <i>Holcus lanatus</i>	Yorkshire Fog		
	* <i>Hordeum marinum</i>	Sea Barley-grass		
	<i>Hydrocotyle verticillata</i>	Shield Pennywort		K
	* <i>Hypochoeris radicata</i>	Rough Cat's Ear		
	<i>Isolepis cernua</i>	Nodding Club-rush		
	<i>Isolepis nodosa</i>	Knobby Club-rush		
	<i>Juncus kraussii</i>	Sea Rush		
	<i>Juncus pallidus</i>	Pale Rush		
	<i>Juncus sarophorus</i>			
	<i>Lachnagrostis billardieri</i> var. <i>billardieri</i>	Coast Blown-grass		
	* <i>Lagurus ovatus</i>	Hare's Tail Grass		
	<i>Leiocarpa supina</i>	Coast Plover-daisy		U
	<i>Lepidosperma gladiatum</i>	Coast Sword-sedge		U
	* <i>Leptospermum laevigatum</i>	Coast Tea-tree		
	<i>Leucophyta brownii</i>	Coast Cushion Bush		
	<i>Lobelia anceps</i>	Angled Lobelia		
	<i>Lythrum hyssopifolia</i>	Lesser Loosestrife		
	<i>Maireana enchylaenoides</i>	Wingless Fissure-plant		U
	* <i>Medicago polymorpha</i> var. <i>polymorpha</i>	Burr-medic		
	<i>Microlaena stipoides</i> var. <i>stipoides</i>	Weeping Rice-grass		
	<i>Myoporum insulare</i>	Common Boobialla		
	<i>Myoporum</i> sp. <i>Petiolatum</i> (R. Taylor 484)	Sticky Boobialla		U
	<i>Nicotiana maritima</i>	Coast Tobacco		R
	<i>Nitraria billardieri</i>	Nitre-bush		
	<i>Olearia axillaris</i>	Coast Daisy-bush		
	<i>Olearia ramulosa</i>	Twiggy Daisy-bush		
	<i>Oxalis perennans</i>	Native Sorrel		
	* <i>Parapholis incurva</i>	Curly Ryegrass		
	<i>Pelargonium australe</i>	Australian Pelargonium		U
	<i>Phragmites australis</i>	Common Reed		

<i>Pimelea serpyllifolia</i> ssp. <i>serpyllifolia</i>	Thyme Riceflower			
* <i>Plantago coronopus</i>	Bucks-horn Plantain			
<i>Plantago hispida</i>	Hairy Plantain			
* <i>Polycarpon tetraphyllum</i>	Four-leaf Allseed			
* <i>Polypogon monspeliensis</i>	Annual Beard-grass			
<i>Pomaderris paniculosa</i> ssp. <i>paniculosa</i>	Mallee Pomaderris			U
<i>Pseudognaphalium luteoalbum</i>	Jersey Cudweed			
<i>Pteridium esculentum</i>	Bracken Fern			
<i>Puccinellia stricta</i> var. <i>stricta</i>	Australian Saltmarsh-grass			
<i>Rhagodia candolleana</i> ssp. <i>candolleana</i>	Sea-berry Saltbush			
* <i>Romulea</i> sp.	Onion-grass			
* <i>Rostraria cristata</i>	Annual Cat's-tail			
<i>Rubus parvifolius</i>	Native Raspberry			U
<i>Rumex brownii</i>	Slender Dock			
* <i>Rumex crispus</i>	Curled Dock			
* <i>Rumex pulcher</i> ssp. <i>pulcher</i>	Fiddle Dock			
* <i>Sagina maritima</i>	Sea Pearlwort			
<i>Samolus repens</i>	Creeping Brookweed			U
<i>Senecio hispidulus</i>	Rough Groundsel			U
<i>Senecio odoratus</i>	Scented Groundsel			
<i>Senecio pinnatifolius</i>	Variable Groundsel			
* <i>Solanum linnaeanum</i>	Apple Of Sodom			
<i>Sonchus hydrophilus</i>	Native Sow-thistle			
* <i>Sonchus oleraceus</i>	Common Sow-thistle			
<i>Spergularia</i> sp. <i>Butchers Gap</i> (P.Gibbons 234)	Coast Sand-spurrey			
<i>Spinifex hirsutus</i>	Rolling Spinifex			
<i>Sporobolus virginicus</i>	Salt Couch			
<i>Tetragonia implexicoma</i>	Bower Spinach			
* <i>Trifolium arvense</i> var. <i>arvense</i>	Hare's-foot Clover			
* <i>Trifolium campestre</i>	Hop Clover			
* <i>Trifolium fragiferum</i> var. <i>fragiferum</i>	Strawberry Clover			
<i>Triglochin procerum</i>	Water-ribbons			U
<i>Triglochin striatum</i>	Streaked Arrowgrass			
<i>Typha domingensis</i>	Narrow-leaf Bulrush			
* <i>Vellereophyton dealbatum</i>	White Cudweed			
<i>Xanthorrhoea semiplana</i>	Yacca			

Summary:

SA Conservation Status

V 1

Regional Conservation Status

SL
K 2
R 2
U 11
V 1

CS (Conservation Status)

		Indigenous	Alien	Total
R	Rare	1	0	1
U	Uncommon	6	0	6
K	Unknown	1	0	1

Indigenous species: 65
Alien species: 40
Total number of species: 105

Southern Lofty

Identification code: TB2BAL

Surveyor/Source: Ron Taylor

Survey dates: 1/97 1/98

Vegetation Association: Coastal dune & cliff shrubland

Location: Cliffs east of Boat Harbour Beach to cliffs at back of Balquidder

Notes: All flora identifiable in summer

Cell 17 and part cell 16 – overlap from end of Tunkalilla Beach to Back of Balquidder Station cliffs

Plant list for coastal area below Trig Point Camp Ground

* = Introduced species

Conservation rating →		AUS	SA	SL
	<i>Acacia paradoxa</i>	Kangaroo Thorn		
	<i>Acaena novae-zelandiae</i>	Biddy-biddy		
	<i>Allocasuarina muelleriana</i> ssp. <i>muelleriana</i>	Common Oak-bush		
	<i>Arthropodium strictum</i>	Common Vanilla-lily		
	<i>Astroloma humifusum</i>	Cranberry Heath		
	<i>Austrodanthonia</i> sp.			
	<i>Austrostipa</i> sp.	Spear-grass		
	* <i>Avena barbata</i>	Bearded Oat		
	<i>Billardiera cymosa</i>			
	* <i>Briza maxima</i>	Large Quaking-grass		
	<i>Carex breviculmis</i>	Short-stem Sedge		
	<i>Cassytha glabella</i> forma <i>dispar</i>	Slender Dodder-laurel		
	<i>Cheilanthes austrotenuifolia</i>	Annual Rock-fern		
	<i>Correa eburnea</i>		V	V
	<i>Daucus glochidiatus</i>	Native Carrot		
	<i>Dianella brevicaulis</i>	Short-stem Flax-lily		
	<i>Dianella revoluta</i> var. <i>revoluta</i>	Black-anther Flax-lily		
	<i>Dichondra repens</i>	Kidney Weed		
	<i>Dodonaea viscosa</i> ssp. <i>spatulata</i>	Sticky Hop-bush		
	<i>Drosera macrantha</i> ssp. <i>planchonii</i>	Climbing Sundew		
	<i>Drosera whittakeri</i> ssp. <i>whittakeri</i>			
	<i>Eucalyptus fasciculosa</i>	Pink Gum	R	
	<i>Galium migrans</i>	Loose Bedstraw		
	<i>Gonocarpus mezianus</i>	Broad-leaf Raspwort		
	<i>Goodenia amplexans</i>	Clasping Goodenia		U
	<i>Hibbertia riparia</i>	Bristly Guinea-flower		
	* <i>Linum trigynum</i>	French Flax		
	<i>Lomandra multiflora</i> ssp. <i>dura</i>	Hard Mat-rush		
	<i>Melaleuca decussata</i>	Totem-poles		
	<i>Muehlenbeckia adpressa</i>	Climbing Lignum		
	<i>Olearia ramulosa</i>	Twiggy Daisy-bush		
	<i>Oxalis perennans</i>	Native Sorrel		
	<i>Pimelea stricta</i>	Erect Riceflower		
	<i>Poa tenera</i>	Slender Tussock-grass		U
	<i>Pultenaea daphnoides</i>	Large-leaf Bush Pea		
	<i>Senecio odoratus</i>	Scented Groundsel		
	<i>Spyridium spathulatum</i>	Spoon-leaf Spyridium	R	R
	<i>Stuartina muelleri</i>	Spoon Cudweed		
	<i>Thysanotus patersonii</i>	Twining Fringe-lily		
	* <i>Vulpia fasciculata</i>	Sand Fescue		
	<i>Xanthorrhoea semiplana</i>	Yacca		

Summary:

SA Conservation Status

R 2
V 1

Regional Conservation Status

SL
R 1
U 2
V 1

Indigenous species: 37
Alien species: 4
Total number of species: 41

Southern Lofty

Identification code: CP75CST1

Surveyor/Source: Ron Taylor

Survey dates: 5/06

Vegetation Association: Cliff-top closed shrubland with *Eucalyptus fasciculosa* and *Allocasuarina verticillata* emergents

Location: Area directly south of Trig Point campground at end of very difficult track

Notes: Only a small area could be surveyed due to density of the vegetation - but it appeared to be homogenous for some distance

Cell 18

Plant list for Deep Creek cove, estuary and coastal surrounds

Conservation rating →		AUS	SA	SL
<i>Acacia paradoxa</i>	Kangaroo Thorn			
<i>Acacia</i> sp. <i>Swamp</i> (N.M.Smith 3022)	Swamp Wattle			
<i>Acaena novae-zelandiae</i>	Biddy-biddy			
<i>Allocasuarina verticillata</i>	Drooping Sheoak			
* <i>Anagallis arvensis</i>	Pimpernel			
<i>Apium annuum</i>	Annual Celery			R
<i>Astroloma humifusum</i>	Cranberry Heath			
* <i>Atriplex prostrata</i>	Creeping Saltbush			
<i>Austrodanthonia</i> sp.				
<i>Baumea juncea</i>	Bare Twig-rush			
* <i>Briza maxima</i>	Large Quaking-grass			
* <i>Cakile maritima</i> ssp. <i>maritima</i>	Two-horned Sea Rocket			
<i>Carex appressa</i>	Tall Sedge			
<i>Carpobrotus rossii</i>	Native Pigface			
* <i>Chenopodium glaucum</i>	Glaucous Goosefoot			
* <i>Cirsium vulgare</i>	Spear Thistle			
* <i>Conyza canadensis</i> var. <i>canadensis</i>	Canadian Fleabane			
<i>Correa eburnea</i>			V	V
<i>Cyperus vaginatus</i>	Stiff Flat-sedge			
<i>Deyeuxia quadriseta</i>	Reed Bent-grass			
<i>Dianella brevicaulis</i>	Short-stem Flax-lily			
<i>Dichondra repens</i>	Kidney Weed			
<i>Disphyma crassifolium</i> ssp. <i>clavellatum</i>	Round-leaf Pigface			
<i>Dodonaea viscosa</i> ssp. <i>spatulata</i>	Sticky Hop-bush			
* <i>Ehrharta erecta</i>	Panic Veldt Grass			
<i>Enchylaena tomentosa</i> var. <i>tomentosa</i>	Ruby Saltbush			
* <i>Euphorbia paralias</i>	Sea Spurge			
<i>Gahnia trifida</i>	Cutting Grass			U
<i>Galium migrans</i>	Loose Bedstraw			
<i>Geranium</i> sp.	Geranium			
<i>Glycine rubiginosa</i>	Twining Glycine			
* <i>Gomphocarpus cancellatus</i>	Broad-leaf Cotton-bush			
<i>Gonocarpus mezianus</i>	Broad-leaf Raspwort			
<i>Goodenia amplexans</i>	Clasping Goodenia			U
<i>Isolepis nodosa</i>	Knobby Club-rush			
<i>Juncus pallidus</i>	Pale Rush			
<i>Leiocarpa supina</i>	Coast Plover-daisy			U
<i>Leptospermum lanigerum</i>	Silky Tea-tree			U
<i>Leucophyta brownii</i>	Coast Cushion Bush			
<i>Leucopogon parviflorus</i>	Coast Beard-heath			
<i>Lomandra multiflora</i> ssp. <i>dura</i>	Hard Mat-rush			
<i>Melaleuca decussata</i>	Totem-poles			
<i>Muehlenbeckia adpressa</i>	Climbing Lignum			
<i>Myoporum insulare</i>	Common Boobialla			
<i>Myoporum</i> sp. <i>Petiolatum</i> (R.Taylor 484)	Sticky Boobialla			U
<i>Nicotiana maritima</i>	Coast Tobacco			R
<i>Olearia ramulosa</i>	Twiggy Daisy-bush			
<i>Oxalis perennans</i>	Native Sorrel			
* <i>Oxalis pes-caprae</i>	Soursob			
<i>Pelargonium australe</i>	Australian Pelargonium			U
<i>Pimelea stricta</i>	Erect Riceflower			
<i>Poa labillardieri</i> var. <i>labillardieri</i>	Common Tussock-grass			
<i>Pomaderris paniculosa</i> ssp. <i>paniculosa</i>	Mallee Pomaderris			U
<i>Pteridium esculentum</i>	Bracken Fern			
<i>Pultenaea daphnoides</i>	Large-leaf Bush Pea			
<i>Rhagodia candolleana</i> ssp. <i>candolleana</i>	Sea-berry Saltbush			
* <i>Salvia verbenaca</i> form	Wild Sage			
<i>Samolus repens</i>	Creeping Brookweed			U
<i>Senecio odoratus</i>	Scented Groundsel			
<i>Senecio pinnatifolius</i>	Variable Groundsel			
<i>Solanum laciniatum</i>	Cut-leaf Kangaroo-apple			R
* <i>Solanum nigrum</i>	Black Nightshade			
* <i>Sonchus asper</i> ssp. <i>glaucescens</i>	Rough Sow-thistle			
<i>Spergularia</i> sp. <i>Butchers Gap</i> (P.Gibbons 234)	Coast Sand-spurrey			
<i>Spinifex hirsutus</i>	Rolling Spinifex			
<i>Sporobolus virginicus</i>	Salt Couch			
<i>Stellaria angustifolia</i>	Swamp Starwort			
<i>Tetragonia implexicoma</i>	Bower Spinach			
<i>Threlkeldia diffusa</i>	Coast Bonefruit			

<i>*Trifolium campestre</i>	Hop Clover			
<i>Typha domingensis</i>	Narrow-leaf Bulrush			
<i>*Verbascum virgatum</i>	Twiggy Mullein			
<i>Wahlenbergia gracilis</i>	Sprawling Bluebell			K
<i>Xanthorrhoea semiplana</i>	Yacca			

Summary:

SA Conservation Status

V 1

Regional Conservation Status

SL

K 1

R 3

U 8

V 1

Indigenous species: 58

Alien species: 16

Total number of species: 74

Southern Lofty

Identification code: CP75CST2

Surveyor/Source: Ron Taylor

Survey dates: 5/06

Vegetation Association: Estuary closed shrubland and clifftop and headland open low shrublands

Location: Deep Creek cove, estuary and headlands both sides for 200m and inland for about 400m

Cell 18

Coastal surrounds of Boat Harbor on the eastern boundary of Deep Creek

Conservation rating →		AUS	SA	SL
<i>Acacia paradoxa</i>	Kangaroo Thorn			
<i>Acacia</i> sp. <i>Swamp</i> (N.M.Smith 3022)	Swamp Wattle			
<i>Acacia verticillata</i> ssp. <i>ovoidea</i>	Prickly Moses			
<i>Acaena novae-zelandiae</i>	Biddy-biddy			
<i>Adiantum aethiopicum</i>	Common Maiden-hair			
<i>Allocasuarina verticillata</i>	Drooping Sheoak			
* <i>Anagallis arvensis</i>	Pimpernel			
<i>Apium annuum</i>	Annual Celery			R
<i>Apium prostratum</i> var. <i>prostratum</i>	Native Celery			
* <i>Arctotheca calendula</i>	Cape Weed			
<i>Astroloma humifusum</i>	Cranberry Heath			
* <i>Atriplex prostrata</i>	Creeping Saltbush			
<i>Austrodanthonia</i> sp.				
<i>Austrostipa</i> sp.	Spear-grass			
* <i>Avena barbata</i>	Bearded Oat			
<i>Baumea juncea</i>	Bare Twig-rush			
* <i>Briza maxima</i>	Large Quaking-grass			
* <i>Briza minor</i>	Lesser Quaking-grass			
* <i>Cakile maritima</i> ssp. <i>maritima</i>	Two-horned Sea Rocket			
<i>Carex breviculmis</i>	Short-stem Sedge			
<i>Carpobrotus rossii</i>	Native Pigface			
<i>Cassinia complanata</i>	Sticky Cassinia			
<i>Cassytha glabella</i> forma <i>dispar</i>	Slender Dodder-laurel			
<i>Cassytha pubescens</i>	Downy Dodder-laurel			
<i>Chamaescilla corymbosa</i> var. <i>corymbosa</i>	Blue Squill			
<i>Cheilanthes austrotenuifolia</i>	Annual Rock-fern			
* <i>Cirsium vulgare</i>	Spear Thistle			
<i>Correa eburnea</i>			V	V
* <i>Cynosurus echinatus</i>	Rough Dog's-tail Grass			
<i>Cyperus vaginatus</i>	Stiff Flat-sedge			
<i>Dianella brevicaulis</i>	Short-stem Flax-lily			
<i>Dichondra repens</i>	Kidney Weed			
<i>Disphyma crassifolium</i> ssp. <i>clavellatum</i>	Round-leaf Pigface			
* <i>Dittrichia graveolens</i>	Stinkweed			
<i>Dodonaea viscosa</i> ssp. <i>spatulata</i>	Sticky Hop-bush			
<i>Drosera macrantha</i> ssp. <i>planchonii</i>	Climbing Sundew			
<i>Drosera whittakeri</i> ssp. <i>whittakeri</i>				
* <i>Echium plantagineum</i>	Salvation Jane			
<i>Einadia nutans</i> ssp. <i>nutans</i>	Climbing Saltbush			
<i>Enchylaena tomentosa</i> var. <i>tomentosa</i>	Ruby Saltbush			
* <i>Erodium cicutarium</i>	Cut-leaf Heron's-bill			
<i>Eucalyptus cosmophylla</i>	Cup Gum			
<i>Eucalyptus fasciculosa</i>	Pink Gum		R	
* <i>Euphorbia paralias</i>	Sea Spurge			
<i>Geranium</i> sp.	Geranium			
<i>Gonocarpus mezianus</i>	Broad-leaf Raspwort			
<i>Goodenia amplexans</i>	Clasping Goodenia			U
<i>Goodenia ovata</i>	Hop Goodenia			
<i>Hakea rugosa</i>	Dwarf Hakea			
<i>Hibbertia riparia</i>	Bristly Guinea-flower			
* <i>Holcus lanatus</i>	Yorkshire Fog			
<i>Hypericum gramineum</i>	Small St John's Wort			
* <i>Hypochoeris radicata</i>	Rough Cat's Ear			
<i>Isolepis nodosa</i>	Knobby Club-rush			
<i>Juncus kraussii</i>	Sea Rush			
<i>Lachnagrostis billardierei</i> ssp. <i>billardierei</i>	Coast Blown-grass			
<i>Leiocarpa supina</i>	Coast Plover-daisy			U
<i>Lepidosperma gladiatum</i>	Coast Sword-sedge			U
<i>Leptospermum lanigerum</i>	Silky Tea-tree			U
<i>Leucophyta brownii</i>	Coast Cushion Bush			
<i>Leucopogon parviflorus</i>	Coast Beard-heath			
* <i>Linum trigynum</i>	French Flax			
<i>Lobelia anceps</i>	Angled Lobelia			
<i>Lycopus australis</i>	Australian Gipsywort			R
* <i>Medicago polymorpha</i> var. <i>polymorpha</i>	Burr-medic			
<i>Melaleuca decussata</i>	Totem-poles			
<i>Microlaena stipoides</i> var. <i>stipoides</i>	Weeping Rice-grass			
<i>Muehlenbeckia adpressa</i>	Climbing Lignum			
<i>Myoporum insulare</i>	Common Boobialla			
<i>Myoporum</i> sp. <i>Petiolum</i> (R.Taylor 484)	Sticky Boobialla			U

<i>Nicotiana maritima</i>	Coast Tobacco			R
<i>Olearia ramulosa</i>	Twiggy Daisy-bush			
<i>Oxalis perennans</i>	Native Sorrel			
* <i>Oxalis pes-caprae</i>	Soursob			
<i>Pelargonium australe</i>	Australian Pelargonium			U
<i>Persicaria decipiens</i>	Slender Knotweed			
* <i>Phalaris aquatica</i>	Phalaris			
<i>Pimelea glauca</i>	Smooth Riceflower			
<i>Pimelea serpyllifolia</i> ssp. <i>serpyllifolia</i>	Thyme Riceflower			
<i>Pimelea stricta</i>	Erect Riceflower			
<i>Poa poiformis</i> var. <i>poiformis</i>	Coast Tussock-grass			
<i>Pomaderris paniculosa</i> ssp. <i>paniculosa</i>	Mallee Pomaderris			U
<i>Pultenaea daphnoides</i>	Large-leaf Bush Pea			
<i>Rhagodia candolleana</i> ssp. <i>candolleana</i>	Sea-berry Saltbush			
<i>Samolus repens</i>	Creeping Brookweed			U
<i>Senecio odoratus</i>	Scented Groundsel			
<i>Senecio pinnatifolius</i>	Variable Groundsel			
* <i>Senecio pterophorus</i>	African Daisy			
<i>Sigesbeckia orientalis</i> ssp. <i>orientalis</i>	Oriental Sigesbeckia			R
* <i>Solanum linnaeanum</i>	Apple Of Sodom			
* <i>Solanum nigrum</i>	Black Nightshade			
<i>Spergularia</i> sp. <i>Butchers Gap</i> (P.Gibbons 234)	Coast Sand-spurrey			
<i>Spinifex hirsutus</i>	Rolling Spinifex			
<i>Sporobolus virginicus</i>	Salt Couch			
<i>Spyridium spathulatum</i>	Spoon-leaf Spyridium		R	R
<i>Stellaria angustifolia</i>	Swamp Starwort			
<i>Stuartina muelleri</i>	Spoon Cudweed			
<i>Tetragonia implexicoma</i>	Bower Spinach			
<i>Threlkeldia diffusa</i>	Coast Bonefruit			
* <i>Trifolium angustifolium</i>	Narrow-leaf Clover			
<i>Triglochin procerum</i>	Water-ribbons			U
<i>Triptilodiscus pygmaeus</i>	Small Yellow-heads			U
* <i>Vulpia</i> sp.	Fescue			
<i>Wurmbea dioica</i> ssp. <i>dioica</i>	Early Nancy			
<i>Xanthorrhoea semiplana</i>	Yacca			

Summary:

SA Conservation Status

R 2
V 1

Regional Conservation Status

SL
R 5
U 10
V 1

Indigenous species: 81
Alien species: 24
Total number of species: 105

Southern Lofty

Identification code: CP75CST3

Surveyor/Source: Ron Taylor

Survey dates: 5/06

Vegetation Association: Low open shrubland grading to closed shrubland with emergents

Location: From eastern boundary fence of Deep Ck westerly to 253360E 6052660N

Cell 18

List for plants Blowhole Beach and coastal surrounds incl Blowhole Ck estuary

* = Introduced species

Conservation rating →		AUS	SA	SL
	<i>Acacia paradoxa</i>	Kangaroo Thorn		
	<i>Acaena novae-zelandiae</i>	Biddy-biddy		
	<i>Allocastraria verticillata</i>	Drooping Sheoak		
	<i>Apium prostratum</i> var. <i>prostratum</i>	Native Celery		
	* <i>Arctotheca calendula</i>	Cape Weed		
	<i>Astroloma humifusum</i>	Cranberry Heath		
	<i>Atriplex cinerea</i>	Coast Saltbush		
	* <i>Atriplex prostrata</i>	Creeping Saltbush		
	<i>Austrodanthonia</i> sp.			
	<i>Austrostipa stipoides</i>	Coast Spear-grass		R
	* <i>Avena barbata</i>	Bearded Oat		
	* <i>Berula erecta</i>	Water Parsnip		
	* <i>Brachypodium distachyon</i>	False Brome		
	* <i>Brassica tournefortii</i>	Wild Turnip		
	* <i>Bromus catharticus</i>	Prairie Grass		
	* <i>Bromus diandrus</i>	Great Brome		
	* <i>Cakile maritima</i> ssp. <i>maritima</i>	Two-horned Sea Rocket		
	<i>Correa eburnea</i>		V	V
	* <i>Cynosurus echinatus</i>	Rough Dog's-tail Grass		
	<i>Cyperus gymnocaulos</i>	Spiny Flat-sedge		
	<i>Cyperus vaginatus</i>	Stiff Flat-sedge		
	<i>Dianella brevicaulis</i>	Short-stem Flax-lily		
	<i>Dichondra repens</i>	Kidney Weed		
	* <i>Diplotaxis tenuifolia</i>	Lincoln Weed		
	<i>Disphyma crassifolium</i> ssp. <i>clavellatum</i>	Round-leaf Pigface		
	* <i>Dittrichia graveolens</i>	Stinkweed		
	<i>Dodonaea viscosa</i> ssp. <i>spatulata</i>	Sticky Hop-bush		
	* <i>Echium plantagineum</i>	Salvation Jane		
	<i>Einadia nutans</i> ssp. <i>nutans</i>	Climbing Saltbush		
	<i>Enchylaena tomentosa</i> var. <i>tomentosa</i>	Ruby Saltbush		
	* <i>Erodium botrys</i>	Long Heron's-bill		
	* <i>Euphorbia paralias</i>	Sea Spurge		
	<i>Eutaxia microphylla</i>	Common Eutaxia		
	<i>Glycine rubiginosa</i>	Twining Glycine		
	* <i>Gomphocarpus cancellatus</i>	Broad-leaf Cotton-bush		
	<i>Goodenia amplexans</i>	Clasping Goodenia		U
	* <i>Heliotropium europaeum</i>	Common Heliotrope		
	* <i>Hypochoeris radicata</i>	Rough Cat's Ear		
	<i>Isolepis cernua</i>	Nodding Club-rush		
	<i>Isolepis nodosa</i>	Knobby Club-rush		
	<i>Juncus kraussii</i>	Sea Rush		
	* <i>Lagurus ovatus</i>	Hare's Tail Grass		
	<i>Leiocarpa supina</i>	Coast Plover-daisy		U
	* <i>Lepidium africanum</i>	Common Peppergrass		
	<i>Leptospermum lanigerum</i>	Silky Tea-tree		U
	<i>Leucophyta brownii</i>	Coast Cushion Bush		
	<i>Leucopogon parviflorus</i>	Coast Beard-heath		
	<i>Lobelia anceps</i>	Angled Lobelia		
	* <i>Lycium ferocissimum</i>	African Boxthorn		
	* <i>Medicago polymorpha</i> var. <i>polymorpha</i>	Burr-medic		
	<i>Melaleuca decussata</i>	Totem-poles		
	<i>Microlaena stipoides</i> var. <i>stipoides</i>	Weeping Rice-grass		
	<i>Muehlenbeckia gunnii</i>	Coastal Climbing Lignum		
	<i>Myoporum insulare</i>	Common Boobialla		
	<i>Nitrraria billardiieri</i>	Nitre-bush		
	<i>Olearia axillaris</i>	Coast Daisy-bush		
	<i>Olearia ramulosa</i>	Twiggy Daisy-bush		
	* <i>Oxalis pes-caprae</i>	Soursob		
	<i>Pelargonium australe</i>	Australian Pelargonium		U
	<i>Pimelea glauca</i>	Smooth Riceflower		
	<i>Pimelea stricta</i>	Erect Riceflower		
	* <i>Plantago coronopus</i> ssp. <i>coronopus</i>	Bucks-horn Plantain		
	<i>Poa halmaturina</i>	Kangaroo Island Poa		K
	<i>Poa poiformis</i> var. <i>poiformis</i>	Coast Tussock-grass		
	<i>Pomaderris paniculosa</i> ssp. <i>paniculosa</i>	Mallee Pomaderris		U
	* <i>Reichardia tingitana</i>	False Sowthistle		
	<i>Rhagodia candolleana</i> ssp. <i>candolleana</i>	Sea-berry Saltbush		
	* <i>Rumex crispus</i>	Curled Dock		
	<i>Samolus repens</i>	Creeping Brookweed		U

<i>Sarcocornia blackiana</i>	Thick-head Samphire			
<i>Schoenoplectus validus</i>	River Club-rush			
<i>Selliera radicans</i>	Shiny Swamp-mat			R
<i>Senecio odoratus</i>	Scented Groundsel			
<i>Senecio pinnatifolius</i>	Variable Groundsel			
* <i>Silybum marianum</i>	Variiegated Thistle			
<i>Solanum laciniatum</i>	Cut-leaf Kangaroo-apple			R
* <i>Solanum linnaeanum</i>	Apple Of Sodom			
* <i>Solanum nigrum</i>	Black Nightshade			
* <i>Sonchus asper</i> ssp. <i>glaucescens</i>	Rough Sow-thistle			
* <i>Sonchus oleraceus</i>	Common Sow-thistle			
* <i>Sparaxis bulbifera</i>	Sparaxis			
<i>Spergularia</i> sp. <i>Butchers Gap</i> (P.Gibbons 234)	Coast Sand-spurrey			
<i>Spinifex hirsutus</i>	Rolling Spinifex			
<i>Sporobolus virginicus</i>	Salt Couch			
<i>Tetragonia implexicoma</i>	Bower Spinach			
<i>Threlkeldia diffusa</i>	Coast Bonefruit			
* <i>Trifolium angustifolium</i>	Narrow-leaf Clover			
* <i>Trifolium scabrum</i>	Rough Clover			
<i>Typha domingensis</i>	Narrow-leaf Bulrush			
* <i>Zantedeschia aethiopica</i>	White Arum Lily			

Summary:

SA Conservation Status

V 1

Regional Conservation Status

SL

K 1

R 3

U 6

V 1

Indigenous species: 55

Alien species: 35

Total number of species: 90

Southern Lofty

Identification code: CP75CST4

Surveyor/Source: Ron Taylor

Survey dates: 5/06

Vegetation Association: Open shrubland

Location: Blowhole beach and surrounds to 500m both sides

Cell 18

Plant list for coastal surrounds of Aaron Creek estuary

* = Introduced species

Conservation rating →		AUS	SA	SL
	<i>Acacia paradoxa</i>	Kangaroo Thorn		
	<i>Acacia verticillata</i> ssp. <i>ovoidea</i>	Prickly Moses		
	<i>Allocastrum verticillata</i>	Drooping Sheoak		
	* <i>Anagallis arvensis</i>	Pimpernel		
	<i>Apium prostratum</i> var. <i>prostratum</i>	Native Celery		
	<i>Astroloma humifusum</i>	Cranberry Heath		
	<i>Austrodanthonia</i> sp.			
	<i>Austrostipa</i> sp.	Spear-grass		
	<i>Austrostipa stipoides</i>	Coast Spear-grass		R
	* <i>Briza maxima</i>	Large Quaking-grass		
	* <i>Cakile maritima</i> ssp. <i>maritima</i>	Two-horned Sea Rocket		
	<i>Cassinia complanata</i>	Sticky Cassinia		
	<i>Cassytha pubescens</i>	Downy Dodder-laurel		
	<i>Cheilanthes austrotenuifolia</i>	Annual Rock-fern		
	<i>Correa eburnea</i>		V	V
	<i>Cyperus vaginatus</i>	Stiff Flat-sedge		
	<i>Dianella brevicaulis</i>	Short-stem Flax-lily		
	<i>Dichondra repens</i>	Kidney Weed		
	<i>Disphyma crassifolium</i> ssp. <i>clavellatum</i>	Round-leaf Pigface		
	<i>Distichlis distichophylla</i>	Emu-grass		
	<i>Dodonaea viscosa</i> ssp. <i>spatulata</i>	Sticky Hop-bush		
	<i>Enchylaena tomentosa</i> var. <i>tomentosa</i>	Ruby Saltbush		
	<i>Gonocarpus mezianus</i>	Broad-leaf Raspwort		
	<i>Goodenia amplexans</i>	Clasping Goodenia		U
	<i>Grevillea lavandulacea</i>	Spider-flower		
	<i>Hakea rugosa</i>	Dwarf Hakea		
	<i>Hibbertia riparia</i>	Bristly Guinea-flower		
	<i>Isolepis nodosa</i>	Knobby Club-rush		
	<i>Lachnagrostis billardierei</i> ssp. <i>billardierei</i>	Coast Blown-grass		
	<i>Leiocarpa supina</i>	Coast Plover-daisy		U
	<i>Lepidosperma carphoides</i>	Black Rapier-sedge		
	<i>Leucophyta brownii</i>	Coast Cushion Bush		
	<i>Leucopogon parviflorus</i>	Coast Beard-heath		
	<i>Lomandra micrantha</i>	Small-flower Mat-rush		
	<i>Melaleuca decussata</i>	Totem-poles		
	<i>Muehlenbeckia adpressa</i>	Climbing Lignum		
	<i>Myoporum insulare</i>	Common Boobialla		
	<i>Olearia ramulosa</i>	Twiggy Daisy-bush		
	<i>Oxalis perennans</i>	Native Sorrel		
	* <i>Oxalis pes-caprae</i>	Soursob		
	<i>Pelargonium australe</i>	Australian Pelargonium		U
	<i>Pimelea stricta</i>	Erect Riceflower		
	<i>Plantago</i> sp.	Plantain		
	<i>Poa poiformis</i> var. <i>poiformis</i>	Coast Tussock-grass		
	<i>Pomaderris paniculosa</i> ssp. <i>paniculosa</i>	Mallee Pomaderris		U
	<i>Pultenaea daphnoides</i>	Large-leaf Bush Pea		
	<i>Rhagodia candolleana</i> ssp. <i>candolleana</i>	Sea-berry Saltbush		
	<i>Sclerolaena diacantha</i>	Grey Bindyi		R
	<i>Senecio odoratus</i>	Scented Groundsel		
	<i>Senecio pinnatifolius</i>	Variable Groundsel		
	<i>Solanum laciniatum</i>	Cut-leaf Kangaroo-apple		R
	* <i>Solanum nigrum</i>	Black Nightshade		
	<i>Spergularia</i> sp. <i>Butchers Gap</i> (P.Gibbons 234)	Coast Sand-spurrey		
	<i>Tetragonia implexicoma</i>	Bower Spinach		
	<i>Xanthorrhoea semiplana</i>	Yacca		
	* <i>Zantedeschia aethiopica</i>	White Arum Lily		

Summary:

SA Conservation Status

V 1

Regional Conservation Status

SL

R 3

U 4

V 1

Indigenous species: 50

Alien species: 6

Total number of species: 56

Southern Lofty

Identification code: CP75CST5

Surveyor/Source: Ron Taylor

Survey dates: 5/06

Vegetation Association: open low shrubland with emergents

Location: End of Aaron Creek track in Deep Ck CP

Notes: 100m inland only on linear basis - difficulty gaining further access.

Cell 18

Provisional flora list for coastal strip from Fishery Bay to Talisker

* = Introduced species

Conservation rating →		AUS	SA	SL
	<i>Acacia pycnantha</i>	Golden Wattle		
	<i>Acaena novae-zelandiae</i>	Biddy-biddy		
	* <i>Acetosella vulgaris</i>	Sorrel		
	<i>Actites megalocarpus</i>	Coast Sow-thistle		K
	* <i>Aira cupaniana</i>	Small Hair-grass		
	* <i>Anagallis arvensis</i>	Pimpernel		
	<i>Apium prostratum</i> var. <i>filiforme</i>	Native Celery		
	* <i>Asphodelus fistulosus</i>	Onion Weed		
	* <i>Atriplex prostrata</i>	Creeping Saltbush		
	<i>Austrodanthonia caespitosa</i>	Common Wallaby-grass		
	<i>Austrodanthonia setacea</i> var. <i>setacea</i>	Small-flower Wallaby-grass		
	<i>Austrostipa flavescens</i>	Coast Spear-grass		
	<i>Austrostipa scabra</i> ssp. <i>falcata</i>	Slender Spear-grass		
	* <i>Avena barbata</i>	Bearded Oat		
	<i>Baumea juncea</i>	Bare Twig-rush		
	* <i>Briza maxima</i>	Large Quaking-grass		
	* <i>Bromus diandrus</i>	Great Brome		
	* <i>Bromus hordeaceus</i> ssp. <i>hordeaceus</i>	Soft Brome		
	* <i>Bromus rubens</i>	Red Brome		
	* <i>Bupleurum semicompositum</i>	Hare's Ear		
	* <i>Cakile maritima</i> ssp. <i>maritima</i>	Two-horned Sea Rocket		
	<i>Calandrinia volubilis</i>	Twining Purslane		T
	* <i>Carduus tenuiflorus</i>	Slender Thistle		
	<i>Carex bichenoviana</i>	Notched Sedge		U
	* <i>Cerastium glomeratum</i>	Common Mouse-ear Chickweed		
	<i>Chamaesyce drummondii</i>	Caustic Weed		
	* <i>Chenopodium glaucum</i>	Glaucous Goosefoot		
	<i>Chenopodium pumilio</i>	Clammy Goosefoot		
	* <i>Citrullus lanatus</i>	Bitter Melon		
	<i>Convolvulus angustissimus</i> ssp. <i>angustissimus</i>	Australian Bindweed		
	<i>Convolvulus remotus</i>	Grassy Bindweed		
	<i>Crassula colligata</i> ssp. <i>lamprosperma</i>	Australian Stonecrop		
	<i>Cyperus vaginatus</i>	Stiff Flat-sedge		
	<i>Dianella brevicaulis</i>	Short-stem Flax-lily		
	<i>Dichondra repens</i>	Kidney Weed		
	<i>Distichlis distichophylla</i>	Emu-grass		
	* <i>Dittrichia graveolens</i>	Stinkweed		
	<i>Einadia nutans</i> ssp. <i>nutans</i>	Climbing Saltbush		
	<i>Enchylaena tomentosa</i> var. <i>tomentosa</i>	Ruby Saltbush		
	* <i>Euphorbia paralias</i>	Sea Spurge		
	<i>Eutaxia microphylla</i>	Common Eutaxia		
	* <i>Gomphocarpa cancellatus</i>	Broad-leaf Cotton-bush		
	<i>Goodenia amplexans</i>	Clasping Goodenia		U
	<i>Haloragis aspera</i>	Rough Raspwort		R
	<i>Isolepis nodosa</i>	Knobby Club-rush		
	<i>Isolepis platycarpa</i>	Flat-fruit Club-rush		
	<i>Juncus kraussii</i>	Sea Rush		
	<i>Lachnagrostis billardieri</i> var. <i>billardieri</i>	Coast Blown-grass		
	* <i>Lagurus ovatus</i>	Hare's Tail Grass		
	<i>Leiocarpa supina</i>	Coast Plover-daisy		U
	<i>Lepidosperma congestum</i>			
	<i>Leucophyta brownii</i>	Coast Cushion Bush		
	<i>Leucopogon parviflorus</i>	Coast Beard-heath		
	<i>Lobelia anceps</i>	Angled Lobelia		
	* <i>Lycium ferocissimum</i>	African Boxthorn		
	<i>Maireana enchylaenoides</i>	Wingless Fissure-plant		U
	* <i>Medicago polymorpha</i> var. <i>polymorpha</i>	Burr-medic		
	* <i>Medicago praecox</i>	Small-leaf Burr-medic		
	<i>Melaleuca lanceolata</i>	Dryland Tea-tree		U
	* <i>Melianthus comosus</i>	Tufted Honey-flower		
	<i>Muehlenbeckia gunnii</i>	Coastal Climbing Lignum		
	<i>Myoporum insulare</i>	Common Boobialla		
	* <i>Olea europaea</i> ssp. <i>europaea</i>	Olive		
	<i>Olearia axillaris</i>	Coast Daisy-bush		
	<i>Olearia ramulosa</i>	Twiggy Daisy-bush		
	<i>Oxalis perennans</i>	Native Sorrel		
	* <i>Parapholis incurva</i>	Curly Ryegrass		
	* <i>Paspalum dilatatum</i>	Paspalum		

<i>Pelargonium australe</i>	Australian Pelargonium			U
* <i>Phalaris aquatica</i>	Phalaris			
<i>Phragmites australis</i>	Common Reed			
<i>Pimelea glauca</i>	Smooth Riceflower			
<i>Pimelea serpyllifolia</i> ssp. <i>serpyllifolia</i>	Thyme Riceflower			
* <i>Plantago coronopus</i> ssp. <i>coronopus</i>	Bucks-horn Plantain			
<i>Poa poiformis</i> var. <i>poiformis</i>	Coast Tussock-grass			
* <i>Polypogon monspeliensis</i>	Annual Beard-grass			
<i>Pomaderris paniculosa</i> ssp. <i>paniculosa</i>	Mallee Pomaderris			U
<i>Ptilotus spathulatus</i> forma <i>spathulatus</i>	Pussy-tails			R
<i>Rhagodia candolleana</i> ssp. <i>candolleana</i>	Sea-berry Saltbush			
<i>Rumex brownii</i>	Slender Dock			
* <i>Rumex crispus</i>	Curled Dock			
* <i>Rumex pulcher</i> ssp. <i>pulcher</i>	Fiddle Dock			
<i>Samolus repens</i>	Creeping Brookweed			U
<i>Scaevola albida</i>	Pale Fanflower			
<i>Sclerolaena diacantha</i>	Grey Bindyi			R
<i>Senecio odoratus</i>	Scented Groundsel			U
<i>Senecio pinnatifolius</i>	Variable Groundsel			
<i>Setaria constricta</i>	Knotty-butt Paspalidium			R
* <i>Solanum linnaeanum</i>	Apple Of Sodom			
* <i>Solanum nigrum</i>	Black Nightshade			
* <i>Sonchus oleraceus</i>	Common Sow-thistle			
* <i>Spergularia rubra</i>	Red Sand-spurrey			
<i>Spergularia</i> sp. <i>Butchers Gap</i> (P.Gibbons 234)	Coast Sand-spurrey			
<i>Sporobolus virginicus</i>	Salt Couch			
<i>Tetragonia implexicoma</i>	Bower Spinach			
* <i>Trifolium scabrum</i>	Rough Clover			
<i>Wilsonia humilis</i> var. <i>humilis</i>	Silky Wilsonia			U

Summary:

Regional Conservation Status

	SL
K	1
R	4
T	1
U	10

Indigenous species: 60
 Alien species: 37
 Total number of species: 97

Southern Lofty

Identification code: FB2TAL
 Surveyor/Source: Ron Taylor
 Survey dates: 3/98
 Vegetation Association: Coastal cliffs low shrubland
 Location: 100m coastal strip Fishery Bay to Talisker
 Notes: Plant list 100m coastal strip

Part cell 18

Provisional flora list for area from Cape Jervis terminal to Fishery bay fenced vegetation

* = Introduced species

Conservation rating →		AUS	SA	SL	Comments
	<i>Acacia cupularis</i>			R	
	<i>Acacia longifolia</i> ssp. <i>sophorae</i>				
	<i>Acacia paradoxa</i>				
	<i>Acacia spinescens</i>				
	<i>Acaena echinata</i>				
	<i>Acaena</i> sp.				
	* <i>Acetosella vulgaris</i>				
	<i>Acrotriche cordata</i>			R	
	<i>Acrotriche patula</i>			R	
	<i>Actites megalocarpa</i>			K	
	<i>Adriana quadripartita</i>			U	
	* <i>Aira cupaniana</i>				
	<i>Allocasuarina verticillata</i>				
	* <i>Anagallis arvensis</i>				
	<i>Apium prostratum</i> var. <i>filiforme</i>				
	* <i>Arctotheca calendula</i>				
	<i>Arthropodium strictum</i>				
	* <i>Asparagus asparagoides</i>				
	* <i>Asphodelus fistulosus</i>				
	<i>Astroloma humifusum</i>				
	<i>Atriplex cinerea</i>				
	* <i>Atriplex prostrata</i>				
	<i>Austrodanthonia caespitosa</i>				
	<i>Austrodanthonia setacea</i> var. <i>setacea</i>				
	<i>Austrostipa acrocliata</i>			R	
	<i>Austrostipa echinata</i>		R	T	
	<i>Austrostipa elegantissima</i>			U	
	<i>Austrostipa flavescens</i>				
	<i>Austrostipa mundula</i>			R	
	<i>Boronia coerulescens</i> ssp. <i>coerulescens</i>				recorded by Geoff Reid
	* <i>Brachypodium distachyon</i>				
	* <i>Brassica tournefortii</i>				
	* <i>Briza minor</i>				
	* <i>Bromus diandrus</i>				
	* <i>Bromus rubens</i>				
	* <i>Bupleurum semicompositum</i>				
	<i>Caesia calliantha</i>				
	* <i>Cakile maritima</i> ssp. <i>maritima</i>				
	<i>Caladenia latifolia</i>			U	
	<i>Calandrinia calytrata</i>			U	
	<i>Calandrinia granulifera</i>			U	
	<i>Calytrix tetragona</i>				
	* <i>Carduus tenuiflorus</i>				
	<i>Cassytha glabella</i> forma <i>dispar</i>				
	<i>Centrolepis polygyna</i>				
	* <i>Cerastium pumilum</i>				
	<i>Chamaesyce drummondii</i>				
	* <i>Chenopodium album</i>				
	* <i>Chenopodium glaucum</i>				
	<i>Comesperma volubile</i>				
	<i>Convolvulus angustissimus</i> ssp. <i>angustissimus</i>				
	<i>Convolvulus</i> sp.				Recently revised - possibly <i>C. angustissimus</i>
	* <i>Cotula coronopifolia</i>				
	<i>Craspedia variabilis</i>				
	<i>Crassula colligata</i> ssp. <i>lamprosperma</i>				
	<i>Crassula decumbens</i> var. <i>decumbens</i>				
	* <i>Crepis pusilla</i>				
	<i>Cyperus gymnocaulos</i>				
	<i>Cyrtostylis robusta</i>				
	<i>Daucus glochidiatus</i>				
	<i>Dianella brevicaulis</i>				
	<i>Dianella revoluta</i> var. <i>revoluta</i>				
	<i>Dichelachne crinita</i>				
	<i>Dichondra repens</i>				
	<i>Disphyma crassifolium</i> ssp. <i>clavellatum</i>				

<i>Distichlis distichophylla</i>	Emu-grass				
* <i>Dittrichia graveolens</i>	Stinkweed				
<i>Drosera glanduligera</i>	Scarlet Sundew				
<i>Drosera praeifolia</i>	Early Sundew		R	V	
<i>Drosera whittakeri</i> ssp. <i>whittakeri</i>					
* <i>Echium plantagineum</i>	Salvation Jane				
* <i>Ehrharta calycina</i>	Perennial Veldt Grass				
* <i>Ehrharta longiflora</i>	Annual Veldt Grass				
<i>Einadia nutans</i> ssp. <i>nutans</i>	Climbing Saltbush				
<i>Enchylaena tomentosa</i> var. <i>tomentosa</i>	Ruby Saltbush				
* <i>Erodium botrys</i>	Long Heron's-bill				
<i>Eucalyptus gracilis</i>	Yorrell			V	
<i>Eucalyptus porosa</i>	Mallee Box			U	
<i>Eucalyptus rugosa</i>	Coastal White Mallee			V	
* <i>Euphorbia paralias</i>	Sea Spurge				
<i>Eutaxia microphylla</i>	Common Eutaxia				
<i>Exocarpos cupressiformis</i>	Native Cherry				
<i>Gahnia deusta</i>	Limestone Saw-sedge			R	
<i>Gahnia lanigera</i>	Black Grass Saw-sedge			R	
<i>Galium compactum</i>	Compact Bedstraw				
<i>Gnaphalium indutum</i>	Tiny Cudweed			R	
* <i>Gomphocarpus cancellatus</i>	Broad-leaf Cotton-bush				
<i>Gonocarpus mezianus</i>	Broad-leaf Raspwort				
<i>Goodenia amplexans</i>	Clasping Goodenia			U	
<i>Goodenia blackiana</i>	Native Primrose				
<i>Goodenia willisiana</i>	Silver Goodenia			R	
<i>Hakea vittata</i>	Limestone Needlebush			K	
<i>Hardenbergia violacea</i>	Native Lilac				
<i>Helichrysum leucopsideum</i>	Satin Everlasting			U	
<i>Hibbertia crinita</i>	Guinea-flower				
<i>Hibbertia pallidiflora</i>	Round-leaf Guinea-flower			E	
* <i>Hordeum marinum</i>	Sea Barley-grass				
<i>Hyalosperma demissum</i>	Dwarf Sunray				
<i>Hydrocotyle capillaris</i>	Thread Pennywort			R	
* <i>Hypochoeris glabra</i>	Smooth Cat's Ear				
* <i>Hypochoeris radicata</i>	Rough Cat's Ear				
<i>Hypoxis glabella</i> var. <i>glabella</i>	Tiny Star				
<i>Isolepis nodosa</i>	Knobby Club-rush				
* <i>Juncus capitatus</i>	Dwarf Rush				
<i>Juncus kraussii</i>	Sea Rush				
<i>Kennedia prostrata</i>	Scarlet Runner				
<i>Kunzea pomifera</i>	Muntries			U	
<i>Lachnagrostis billardieri</i> var. <i>billardieri</i>	Coast Blown-grass				
* <i>Lagurus ovatus</i>	Hare's Tail Grass				
<i>Leiocarpa supina</i>	Coast Plover-daisy			U	
<i>Lepidosperma carphoides</i>	Black Rapier-sedge				
<i>Lepidosperma congestum</i>					
<i>Lepidosperma gladiatum</i>	Coast Sword-sedge			U	
<i>Leptorhynchos squamatus</i> ssp. <i>squamatus</i>	Scaly Buttons				
<i>Leucophyta brownii</i>	Coast Cushion Bush				
<i>Leucopogon parviflorus</i>	Coast Beard-heath				
<i>Levenhookia dubia</i>	Hairy Stylewort				
<i>Logania crassifolia</i>	Coast Logania			K	
<i>Lomandra collina</i>	Sand Mat-rush			R	
<i>Lomandra densiflora</i>	Soft Tussock Mat-rush				
<i>Lomandra effusa</i>	Scented Mat-rush			R	
<i>Lomandra micrantha</i>	Small-flower Mat-rush				
<i>Lotus australis</i>	Austral Trefoil			U	
* <i>Lupinus cosentinii</i>	Blue Lupin				
* <i>Lycium ferocissimum</i>	African Boxthorn				
<i>Maireana brevifolia</i>	Short-leaf Bluebush				
<i>Maireana enchylaenoides</i>	Wingless Fissure-plant			U	
* <i>Medicago minima</i> var. <i>minima</i>	Little Medic				
<i>Melaleuca lanceolata</i>	Dryland Tea-tree			U	
* <i>Melianthus comosus</i>	Tufted Honey-flower				
<i>Microseris lanceolata</i>	Yam Daisy				
<i>Microtis arenaria</i>	Notched Onion-orchid				
<i>Milotia muelleri</i>	Common Bow-flower				
<i>Milotia tenuifolia</i> var. <i>tenuifolia</i>	Soft Milotia				
* <i>Minuartia mediterranea</i>	Slender Sandwort				
<i>Minuria leptophylla</i>	Minnie Daisy				
* <i>Moenchia erecta</i>	Erect Chickweed				

<i>Muehlenbeckia gunnii</i>	Coastal Climbing Lignum				
<i>Myoporum insulare</i>	Common Boobialla				
<i>Myosotis australis</i>	Austral Forget-me-not		R		
<i>Nitraria billardierei</i>	Nitre-bush				
* <i>Oenothera stricta</i> ssp. <i>stricta</i>	Common Evening Primrose				
* <i>Olea europaea</i> ssp. <i>europaea</i>	Olive				
<i>Olearia axillaris</i>	Coast Daisy-bush				
<i>Olearia ramulosa</i>	Twiggy Daisy-bush				
<i>Opercularia turpis</i>	Twiggy Stinkweed				
<i>Ophioglossum lusitanicum</i>	Austral Adder's-tongue			U	
<i>Orobanche cernua</i> var. <i>australiana</i>	Australian Broomrape	R		E	recorded by Geoff Reid
<i>Oxalis perennans</i>	Native Sorrel				
* <i>Oxalis pes-caprae</i>	Soursob				
* <i>Parapholis incurva</i>	Curly Ryegrass				
* <i>Parentucellia latifolia</i>	Red Bartsia				
<i>Pimelea serpyllifolia</i> ssp. <i>serpyllifolia</i>	Thyme Riceflower				
<i>Poa poiformis</i> var. <i>poiformis</i>	Coast Tussock-grass				
<i>Podolepis tepperi</i>	Delicate Copper-wire Daisy			R	
<i>Podotheca angustifolia</i>	Sticky Long-heads				
<i>Pogonolepis muelleriana</i>	Stiff Cup-flower			U	
* <i>Polypogon monspeliensis</i>	Annual Beard-grass				
<i>Pomaderris paniculosa</i> ssp. <i>paniculosa</i>	Mallee Pomaderris			U	
<i>Ptilotus spathulatus</i> forma <i>spathulatus</i>	Pussy-tails			R	
<i>Pultenaea densifolia</i>	Dense Bush-pea			V	
<i>Pultenaea tenuifolia</i>	Narrow-leaf Bush-pea			R	
* <i>Rapistrum rugosum</i> ssp. <i>rugosum</i>	Turnip Weed				
* <i>Reichardia tingitana</i>	False Sowthistle				
<i>Rhagodia candolleana</i> ssp. <i>candolleana</i>	Sea-berry Saltbush				
<i>Rhodanthe pygmaea</i>	Pigmy Daisy			U	
<i>Rumex brownii</i>	Slender Dock				
* <i>Salvia verbenaca</i> form	Wild Sage				
<i>Sarcozona</i> sp.					Yet to be identified to species level 2 plants only
* <i>Scabiosa atropurpurea</i>	Pincushion				
<i>Schoenus breviculmis</i>	Matted Bog-rush				
<i>Schoenus deformis</i>	Small Bog-rush			R	
<i>Senecio odoratus</i>	Scented Groundsel			U	
<i>Senecio phelleus</i>	Woodland Groundsel				
<i>Senecio picridioides</i>	Purple-leaf Groundsel				
<i>Senecio pinnatifolius</i>	Variable Groundsel				
* <i>Sherardia arvensis</i>	Field Madder				
* <i>Silene nocturna</i>	Mediterranean Catchfly				
<i>Siloxerus multiflora</i>	Small Wrinklewort				
* <i>Solanum linnaeanum</i>	Apple Of Sodom				
* <i>Sonchus oleraceus</i>	Common Sow-thistle				
<i>Spergularia</i> sp. <i>Butchers Gap</i> (P.Gibbons 234)	Coast Sand-spurrey				
<i>Spinifex hirsutus</i>	Rolling Spinifex				
* <i>Stellaria media</i>	Chickweed				
<i>Tetragonia implexicoma</i>	Bower Spinach				
<i>Threlkeldia diffusa</i>	Coast Bonefruit				
<i>Thysanotus baueri</i>	Mallee Fringe-lily			E	
<i>Thysanotus patersonii</i>	Twining Fringe-lily				
<i>Tricoryne tenella</i>	Tufted Yellow Rush-lily				
* <i>Trifolium angustifolium</i>	Narrow-leaf Clover				
* <i>Trifolium arvense</i> var. <i>arvense</i>	Hare's-foot Clover				
* <i>Trifolium campestre</i>	Hop Clover				
* <i>Trifolium scabrum</i>	Rough Clover				
* <i>Trifolium tomentosum</i>	Woolly Clover				
<i>Triglochin nanum</i>	Dwarf Arrowgrass				
<i>Triodia compacta</i>	Spinifex			R	
* <i>Urospermum picroides</i>	False Hawkbit				
<i>Vittadinia australasica</i> var. <i>australasica</i>	Sticky New Holland Daisy			R	
<i>Vittadinia megacephala</i>	Giant New Holland Daisy			R	
* <i>Vulpia fasciculata</i>	Sand Fescue				
<i>Wahlenbergia gracilentia</i>	Annual Bluebell				
<i>Wahlenbergia stricta</i> ssp. <i>stricta</i>	Tall Bluebell				
<i>Wilsonia backhousei</i>	Narrow-leaf Wilsonia			V	
<i>Wurmbea dioica</i> ssp. <i>dioica</i>	Early Nancy				
<i>Wurmbea latifolia</i> ssp. <i>vanessae</i>	Broad-leaf Nancy	R		R	

Summary:

SA Conservation Status

R 4

Regional Conservation Status

SL
E 3
K 3
R 21
T 1
U 19
V 5

CS (Conservation Status)

		Indigenous	Alien	Total
E	Endangered	1	0	1
V	Vulnerable	4	0	4
R	Rare	8	0	8
U	Uncommon	5	0	5
K	Unknown	1	0	1

Indigenous species: 146

Alien species: 59

Total number of species: 205

Southern Lofty

Identification code: CJFB

Surveyor/Source: Ron Taylor

Survey dates: 1/95 1/97 9/98 7/00

Vegetation Association: Coastal shrubland grading back to mallee box woodland and open dryland ti-tree woodland to the east

Location: Cape Jervis to Fishery Bay

Notes: Provisional list of all flora up to 200m from coast Good vegetation pockets will extend the area checked

Cell 19

Plant list for significant roadmarker site 164 Lands End Rd Cape Jervis

* = Introduced species

Conservation rating →		AUS	SA	SL	Co-ords WGS 84 E&N
	<i>Acacia paradoxa</i>				
	<i>Acacia spinescens</i>				
	<i>Acrotriche patula</i>			R	237132 6054490
	<i>Austrostipa echinata</i>		R	T	237095 6054437
	* <i>Avena barbata</i>				
	* <i>Brassica tournefortii</i>				
	<i>Cassytha glabella</i> forma <i>dispar</i>				
	<i>Clematis microphylla</i> var. <i>microphylla</i>				
	<i>Comesperma volubile</i>				
	<i>Dianella revoluta</i> var. <i>revoluta</i>				
	<i>Eucalyptus gracilis</i>			V	237099 6054434
	<i>Eucalyptus porosa</i>			U	237189 6054434
	<i>Gahnia lanigera</i>			R	plant populates whole of site in various densities
	* <i>Gomphocarpus cancellatus</i>				
	<i>Hakea vittata</i>			K	237091 6054429, 237185 6054416
	<i>Helichrysum leucopsideum</i>			U	
	<i>Hibbertia pallidiflora</i>			E	237091 6054429, 237099 6054434
	<i>Hibbertia riparia</i>				
	<i>Kennedia prostrata</i>				
	<i>Kunzea pomifera</i>			U	this species occupies the whole of the site in various densities
	* <i>Lagurus ovatus</i>				
	<i>Lepidosperma carphoides</i>				
	<i>Lepidosperma congestum</i>				
	<i>Lepidosperma viscidum</i>				
	<i>Leptorhynchos squamatus</i> ssp. <i>squamatus</i>				
	<i>Lomandra collina</i>			R	237285 6054424
	<i>Lomandra densiflora</i>				
	<i>Lomandra effusa</i>			R	this species populates the whole of the site in various densities
	<i>Lomandra micrantha</i>				
	<i>Minuria leptophylla</i>				
	<i>Muehlenbeckia gunnii</i>				
	* <i>Olea europaea</i> ssp. <i>europaea</i>				
	<i>Olearia ramulosa</i>				
	<i>Pimelea serpyllifolia</i> ssp. <i>serpyllifolia</i>				
	<i>Pomaderris paniculosa</i> ssp. <i>paniculosa</i>			U	
	<i>Pultenaea tenuifolia</i>			R	237091 6054429, 237158 6054435
	* <i>Reichardia tingitana</i>				
	<i>Rhagodia candolleana</i> ssp. <i>candolleana</i>				
	<i>Schoenus deformis</i>			R	237086 6054436
	<i>Vittadinia gracilis</i>				

Summary:

SA Conservation Status

R 1

Regional Conservation Status

SL

E 1

K 1

R 6
T 1
U 4
V 1

Indigenous species: 34
Alien species: 6
Total number of species: 40

Southern Lofty

Identification code: RDMKR164 Lands End Rd CAPE JERVIS

Surveyor/Source: Ron Taylor

Survey dates: 3/06

Vegetation Association: Clifftop low shrubland with emergent Eucalyptus gracilis, Eucalyptus rugosa and E. porosa

Location: Significant road marker site 164 Lands End Rd Cape Jervis

Easting: 237199

Northing: 6054426

Notes: Co-ordinates shown are for a central point of a linear strip. Due to clearance of vegetation and indications that vegetation is now in a grazing area site finished at 237305 6054417

Part cell 19

Plant list for significant roadmarker site 165 Lands End Rd Cape Jervis

* = Introduced species

Conservation rating →		AUS	SA	SL	Co-ordinates/ comments
	<i>Acacia cupularis</i>			R	
	<i>Acacia paradoxa</i>				
	<i>Acacia spinescens</i>				
	<i>Acrotriche patula</i>			R	237105 6054443
	<i>Arthropodium strictum</i>				
	* <i>Asparagus asparagoides</i>				
	<i>Austrostipa echinata</i>		R	T	237214 6054438
	<i>Austrostipa</i> sp.				
	* <i>Avena barbata</i>				
	<i>Cassytha glabella</i> forma <i>dispar</i>				
	<i>Clematis microphylla</i> var. <i>microphylla</i>				
	<i>Eucalyptus porosa</i>			U	237271 6054441
	<i>Eucalyptus rugosa</i>			V	
	<i>Gahnia lanigera</i>			R	this species populates the whole of the site in various densities
	<i>Hakea vittata</i>			K	237214 6054438
	<i>Hibbertia pallidiflora</i>			E	this species sparsely populates most of the site
	<i>Hibbertia riparia</i>				
	<i>Kunzea pomifera</i>			U	this species populates the whole of the site in various densities
	<i>Lepidosperma carphoides</i>				
	<i>Lepidosperma congestum</i>				
	<i>Lepidosperma viscidum</i>				
	<i>Leucopogon parviflorus</i>				
	<i>Lomandra densiflora</i>				
	<i>Lomandra effusa</i>			R	this species is sparsely populating most of the site
	* <i>Lupinus cosentinii</i>				
	* <i>Lycium ferocissimum</i>				
	<i>Minuria leptophylla</i>				
	<i>Muehlenbeckia gunnii</i>				
	* <i>Olea europaea</i> ssp. <i>europaea</i>				
	<i>Olearia axillaris</i>				
	<i>Olearia ramulosa</i>				
	<i>Pimelea serpyllifolia</i> ssp. <i>serpyllifolia</i>				
	<i>Pomaderris paniculosa</i> ssp. <i>paniculosa</i>			U	
	<i>Rhagodia candolleana</i> ssp. <i>candolleana</i>				
	<i>Schoenus deformis</i>			R	237200 6054440
	* <i>Silene nocturna</i>				
	* <i>Solanum linnaeanum</i>				
	<i>Tetragonia implexicoma</i>				
	<i>Vittadinia gracilis</i>				

Summary:

SA Conservation Status

R 1

Regional Conservation Status

SL
E 1
K 1
R 5
T 1
U 3
V 1

Indigenous species: 32

Alien species: 7

Total number of species: 39

Southern Lofty

Identification code: RDMKR 165 Lands End Rd CAPE JERVIS

Surveyor/Source: Ron Taylor

Survey dates: 3/06

Vegetation Association: Clifftop shrubland with emergent Eucalyptus porosa and E. rugosa

Location: Significant roadmarker site 165 Lands End Rd Cape Jervis

Easting: 237201

Northing: 6054440

Notes: Co-ordinates shown are the central point of a linear strip. Due to clearance of veg and fencing to allow grazing the site was stopped at

237295

6054438

Part cell 19

Trig point reserve down to coast at end of Lands End Road Cape Jervis

* = Introduced species

Conservation rating →		AUS	SA	SL
	<i>Acacia cupularis</i>	Cup Wattle		R
	<i>Acacia paradoxa</i>	Kangaroo Thorn		
	<i>Acacia spinescens</i>	Spiny Wattle		
	* <i>Acetosella vulgaris</i>	Sorrel		
	<i>Acrotriche cordata</i>	Blunt-leaf Ground-berry		R
	<i>Acrotriche patula</i>	Prickly Ground-berry		R
	<i>Allocasuarina verticillata</i>	Drooping Sheoak		
	* <i>Anagallis arvensis</i>	Pimpernel		
	<i>Arthropodium strictum</i>	Common Vanilla-lily		
	* <i>Asparagus asparagoides</i>	Bridal Creeper		
	<i>Austrodanthonia caespitosa</i>	Common Wallaby-grass		
	<i>Austrodanthonia setacea</i> var. <i>setacea</i>	Small-flower Wallaby-grass		
	<i>Austrostipa echinata</i>	Spiny Spear-grass	R	T
	<i>Austrostipa elegantissima</i>	Feather Spear-grass		U
	<i>Austrostipa flavescens</i>	Coast Spear-grass		
	<i>Austrostipa mundula</i>	Neat Spear-grass		R
	* <i>Brassica tournefortii</i>	Wild Turnip		
	* <i>Bromus rubens</i>	Red Brome		
	<i>Caesia calliantha</i>	Blue Grass-lily		
	* <i>Cakile maritima</i> ssp. <i>maritima</i>	Two-horned Sea Rocket		
	<i>Caladenia latifolia</i>	Pink Caladenia		U
	<i>Cassytha glabella</i> forma <i>dispar</i>	Slender Dodder-laurel		
	* <i>Centaureum tenuiflorum</i>	Branched Centaury		
	* <i>Cerastium</i> sp.	Chickweed		
	<i>Comesperma volubile</i>	Love Creeper		
	<i>Convolvulus angustissimus</i> ssp. <i>peninsularum</i>	Australian Bindweed		
	<i>Craspedia variabilis</i>	Billy-buttons		
	<i>Crassula decumbens</i> var. <i>decumbens</i>	Spreading Crassula		
	* <i>Crepis pusilla</i>	hawkbeard		
	<i>Cyrtostylis robusta</i>	Robust Gnat-orchid		
	<i>Daucus glochidiatus</i>	Native Carrot		
	<i>Dianella brevicaulis</i>	Short-stem Flax-lily		
	<i>Dianella revoluta</i>	Black-anther Flax-lily		
	<i>Dichelachne crinita</i>	Long-hair Plume-grass		
	<i>Dichondra repens</i>	Kidney Weed		
	<i>Drosera whittakeri</i> ssp. <i>whittakeri</i>			
	<i>Eucalyptus gracilis</i>	Yorrell		V
	<i>Eucalyptus porosa</i>	Mallee Box		U
	<i>Eucalyptus rugosa</i>	Coastal White Mallee		V
	* <i>Euphorbia paralias</i>	Sea Spurge		
	<i>Gahnia lanigera</i>	Black Grass Saw-sedge		R
	<i>Galium compactum</i>	Compact Bedstraw		
	<i>Glycine rubiginosa</i>	Twining Glycine		
	* <i>Gomphocarpus cancellatus</i>	Broad-leaf Cotton-bush		
	<i>Goodenia willisiana</i>	Silver Goodenia		R
	<i>Hakea vittata</i>	Limestone Needlebush		K
	<i>Hardenbergia violacea</i>	Native Lilac		
	<i>Helichrysum leucopsideum</i>	Satin Everlasting		U
	<i>Hibbertia pallidiflora</i>	Round-leaf Guinea-flower		E
	<i>Hibbertia sericea</i>	Silky Guinea-flower		
	<i>Hydrocotyle</i> sp.	Pennywort		
	* <i>Hypochaeris radicata</i>	Rough Cat's Ear		
	<i>Isolepis nodosa</i>	Knobby Club-rush		
	<i>Kennedia prostrata</i>	Scarlet Runner		
	<i>Kunzea pomifera</i>	Muntries		U
	<i>Lachnagrostis billardieri</i> var. <i>billardieri</i>	Coast Blown-grass		
	* <i>Lagurus ovatus</i>	Hare's Tail Grass		
	<i>Lepidosperma carphoides</i>	Black Rapier-sedge		
	<i>Lepidosperma congestum</i>			
	<i>Leucophyta brownii</i>	Coast Cushion Bush		
	<i>Leucopogon parviflorus</i>	Coast Beard-heath		
	<i>Logania crassifolia</i>	Coast Logania		K
	<i>Lomandra collina</i>	Sand Mat-rush		R
	<i>Lomandra effusa</i>	Scented Mat-rush		R
	<i>Lomandra micrantha</i>	Small-flower Mat-rush		
	* <i>Lupinus cosentinii</i>	Blue Lupin		
	* <i>Lycium ferocissimum</i>	African Boxthorn		
	* <i>Medicago minima</i> var. <i>minima</i>	Little Medic		
	<i>Microseris lanceolata</i>	Yam Daisy		

<i>*Minuartia mediterranea</i>	Slender Sandwort			
<i>Minuria leptophylla</i>	Minnie Daisy			
<i>Muehlenbeckia gunnii</i>	Coastal Climbing Lignum			
<i>Myoporum insulare</i>	Common Boobialla			
<i>Olearia axillaris</i>	Coast Daisy-bush			
<i>Olearia ramulosa</i>	Twiggy Daisy-bush			
<i>Opercularia turpis</i>	Twiggy Stinkweed			
<i>Oxalis perennans</i>	Native Sorrel			
<i>*Oxalis pes-caprae</i>	Soursob			
<i>*Parapholis incurva</i>	Curly Ryegrass			
<i>Pimelea serpyllifolia</i> ssp. <i>serpyllifolia</i>	Thyme Riceflower			
<i>Poa poiformis</i> var. <i>poiformis</i>	Coast Tussock-grass			
<i>Podotheca angustifolia</i>	Sticky Long-heads			
<i>Pomaderris paniculosa</i> ssp. <i>paniculosa</i>	Mallee Pomaderris			U
<i>Ptilotus spathulatus</i> forma <i>spathulatus</i>	Pussy-tails			R
<i>Pultenaea densifolia</i>	Dense Bush-pea			V
<i>Pultenaea tenuifolia</i>	Narrow-leaf Bush-pea			R
<i>*Reichardia tingitana</i>	False Sowthistle			
<i>Rhagodia candolleana</i> ssp. <i>candolleana</i>	Sea-berry Saltbush			
<i>Schoenus deformis</i>	Small Bog-rush			R
<i>Senecio pinnatifolius</i>	Variable Groundsel			
<i>*Sherardia arvensis</i>	Field Madder			
<i>*Silene nocturna</i>	Mediterranean Catchfly			
<i>*Sonchus oleraceus</i>	Common Sow-thistle			
<i>*Stellaria media</i>	Chickweed			
<i>Tetragonia implexicoma</i>	Bower Spinach			
<i>Threlkeldia diffusa</i>	Coast Bonefruit			
<i>Thysanotus patersonii</i>	Twining Fringe-lily			
<i>*Trifolium campestre</i>	Hop Clover			
<i>*Trifolium scabrum</i>	Rough Clover			
<i>Triodia compacta</i>	Spinifex			R
<i>Wahlenbergia stricta</i> ssp. <i>stricta</i>	Tall Bluebell			
<i>Wurmbea dioica</i> ssp. <i>dioica</i>	Early Nancy			
<i>Wurmbea latifolia</i> ssp. <i>vanessae</i>	Broad-leaf Nancy		R	R

Summary:

SA Conservation Status

R 2

Regional Conservation Status

SL
E 1
K 2
R 13
T 1
U 6
V 3

Indigenous species: 77
Alien species: 26
Total number of species: 103

Southern Lofty
Identification code: TRIGLE
Surveyor/Source: Ron Taylor
Survey dates: 8/99
Vegetation Association: Open mallee Eucalyptus porosa/ E. rugosa/ E. gracilis over Calcrete heath
Location: Clifftop trig reserve down to tide line

Part cell 19

Cape Jarvis north to Morgans Beach carpark

* = Introduced rating

Conservation Rating →		AUS	SA	SL
	<i>Acacia cupularis</i>	Cup Wattle		R
*	<i>Acetosella vulgaris</i>	Sorrel		
	<i>Acrotriche patula</i>	Prickly Ground-berry		R
	<i>Allocasuarina verticillata</i>	Drooping Sheoak		
*	<i>Anagallis arvensis</i>	Pimpernel		
	<i>Arthropodium fimbriatum</i>	Nodding Vanilla-lily		
	<i>Asperula conferta</i>	Common Woodruff		
*	<i>Asphodelus fistulosus</i>	Onion Weed		
	<i>Atriplex cinerea</i>	Coast Saltbush		
	<i>Atriplex semibaccata</i>	Berry Saltbush		
	<i>Atriplex vesicaria</i>	Bladder Saltbush		T
	<i>Austrodanthonia caespitosa</i>	Common Wallaby-grass		
	<i>Austrodanthonia fulva</i>	Leafy Wallaby-grass		U
	<i>Austrodanthonia</i> sp.	Wallaby-grass		
	<i>Austrostipa flavescens</i>	Coast Spear-grass		
	<i>Austrostipa scabra</i> ssp. <i>scabra</i>	Rough Spear-grass		R
	<i>Austrostipa stipoides</i>	Coast Spear-grass		R
*	<i>Avena barbata</i>	Bearded Oat		
*	<i>Brassica tournefortii</i>	Wild Turnip		
*	<i>Bromus diandrus</i>	Great Brome		
*	<i>Bromus hordeaceus</i> ssp. <i>hordeaceus</i>	Soft Brome		
*	<i>Bromus rubens</i>	Red Brome		
	<i>Bulbine bulbosa</i>	Bulbine-lily		
*	<i>Bupleurum semicompositum</i>	Hare's Ear		
	<i>Burchardia umbellata</i>	Milkmaids		
*	<i>Cakile maritima</i> ssp. <i>maritima</i>	Two-horned Sea Rocket		
	<i>Calocephalus citreus</i>	Lemon Beauty-heads		R
	<i>Carex tereticaulis</i>	Rush Sedge		
*	<i>Carthamus lanatus</i>	Saffron Thistle		
	<i>Convolvulus angustissimus</i> ssp. <i>peninsularum</i>	Australian Bindweed		
	<i>Convolvulus remotus</i>	Grassy Bindweed		
	<i>Dianella revoluta</i> var. <i>revoluta</i>	Black-anther Flax-lily		
	<i>Disphyma crassifolium</i> ssp. <i>clavellatum</i>	Round-leaf Pigface		
	<i>Distichlis distichophylla</i>	Emu-grass		
*	<i>Ditrichia graveolens</i>	Stinkweed		
	<i>Dodonaea viscosa</i> ssp. <i>spatulata</i>	Sticky Hop-bush		
	<i>Drosera whittakeri</i> ssp. <i>whittakeri</i>			
*	<i>Echium plantagineum</i>	Salvation Jane		
*	<i>Ehrharta longiflora</i>	Annual Veldt Grass		
	<i>Enchylaena tomentosa</i> var. <i>tomentosa</i>	Ruby Saltbush		
	<i>Epilobium billardierianum</i> ssp. <i>cinereum</i>	Variable Willow-herb		U
*	<i>Eragrostis curvula</i>	African Love-grass		
*	<i>Euphorbia paralias</i>	Sea Spurge		
	<i>Eutaxia microphylla</i>	Common Eutaxia		
	<i>Gahnia lanigera</i>	Black Grass Saw-sedge		R
*	<i>Galenia pubescens</i> var. <i>pubescens</i>	Coastal Galenia		
*	<i>Gazania linearis</i>	Gazania		
*	<i>Gomphocarpus cancellatus</i>	Broad-leaf Cotton-bush		
	<i>Gonocarpus mezianus</i>	Broad-leaf Raspwort		
	<i>Goodenia amplexans</i>	Clasping Goodenia		U
*	<i>Hypochaeris radicata</i>	Rough Cat's Ear		
	<i>Kunzea pomifera</i>	Muntries		U
*	<i>Lagurus ovatus</i>	Hare's Tail Grass		
	<i>Leiocarpa supina</i>	Coast Plover-daisy		U
	<i>Lepidosperma curtisiae</i>	Little Sword-sedge		
	<i>Lepidosperma viscidum</i>	Sticky Sword-sedge		
	<i>Leucopogon parviflorus</i>	Coast Beard-heath		
*	<i>Loium rigidum</i>	Wimmera Ryegrass		
	<i>Lomandra effusa</i>	Scented Mat-rush		R
	<i>Lomandra micrantha</i>	Small-flower Mat-rush		
	<i>Lotus australis</i>	Austral Trefoil		U
*	<i>Lupinus cosentinii</i>	Blue Lupin		
*	<i>Lycium ferocissimum</i>	African Boxthorn		
	<i>Maireana aphylla</i>	Cotton-bush		V
	<i>Maireana brevifolia</i>	Short-leaf Bluebush		
	<i>Maireana enchylaenoides</i>	Wingless Fissure-plant		U
	<i>Maireana rohrlachii</i>	Rohrlach's Bluebush	R	V
*	<i>Marrubium vulgare</i>	Horehound		

* <i>Medicago polymorpha</i> var. <i>polymorpha</i>	Burr-medic			
* <i>Medicago truncatula</i>	Barrel Medic			
* <i>Mesembryanthemum crystallinum</i>	Common Iceplant			
<i>Minuria leptophylla</i>	Minnie Daisy			
<i>Muehlenbeckia gunnii</i>	Coastal Climbing Lignum			
<i>Myoporum insulare</i>	Common Boobialla			
<i>Nicotiana maritima</i>	Coast Tobacco			R
<i>Nitraria billardierei</i>	Nitre-bush			
* <i>Oenothera stricta</i> ssp. <i>stricta</i>	Common Evening Primrose			
* <i>Olea europaea</i> ssp. <i>europaea</i>	Olive			
<i>Olearia axillaris</i>	Coast Daisy-bush			
<i>Olearia ramulosa</i>	Twiggy Daisy-bush			
<i>Oxalis perennans</i>	Native Sorrel			
* <i>Parapholis incurva</i>	Curly Ryegrass			
<i>Pimelea glauca</i>	Smooth Riceflower			
<i>Pimelea serpyllifolia</i> ssp. <i>serpyllifolia</i>	Thyme Riceflower			
<i>Pimelea stricta</i>	Erect Riceflower			
* <i>Polycarpon tetraphyllum</i>	Four-leaf Allseed			
<i>Pomaderris paniculosa</i> ssp. <i>paniculosa</i>	Mallee Pomaderris			U
<i>Ptilotus spathulatus</i> forma <i>spathulatus</i>	Pussy-tails			R
* <i>Rapistrum rugosum</i> ssp. <i>rugosum</i>	Turnip Weed			
* <i>Romulea</i> sp.	Onion-grass			
* <i>Rostraria cristata</i>	Annual Cat's-tail			
<i>Salsola kali</i>	Buckbush			
* <i>Scabiosa atropurpurea</i>	Pincushion			
<i>Schoenus breviculmis</i>	Matted Bog-rush			
<i>Sclerolaena diacantha</i>	Grey Bindyi			R
<i>Senecio pinnatifolius</i>	Variable Groundsel			
<i>Setaria constricta</i>	Knotty-butt Paspalidium			R
* <i>Solanum linnaeanum</i>	Apple Of Sodom			
* <i>Sonchus oleraceus</i>	Common Sow-thistle			
<i>Spergularia marina</i>	Salt Sand-spurrey			
* <i>Tetragonia decumbens</i>	Sea Spinach			
<i>Tetragonia implexicoma</i>	Bower Spinach			
<i>Threlkeldia diffusa</i>	Coast Bonefruit			
* <i>Tribolium acutiflorum</i>				
* <i>Trifolium angustifolium</i>	Narrow-leaf Clover			
* <i>Trifolium arvense</i> var. <i>arvense</i>	Hare's-foot Clover			
* <i>Trifolium campestre</i>	Hop Clover			
* <i>Vellereophyton dealbatum</i>	White Cudweed			
<i>Vittadinia australasica</i> var. <i>australasica</i>	Sticky New Holland Daisy			R
<i>Vittadinia gracilis</i>	Woolly New Holland Daisy			

Summary:

SA Conservation Status

R 1

Regional Conservation Status

SL
R 12
T 1
U 8
V 2

CS	(Conservation Status)	Indigenous		Alien	Total
V	Vulnerable	1	0	0	1
R	Rare	4	0	0	4
U	Uncommon	5	0	0	5
K	Unknown	1	0	0	1

Indigenous species: 66
Alien species: 44
Total number of species: 110

Southern Lofty

Identification code: CJMB
Surveyor/Source: Ron Taylor
Survey dates: 1/97 11/97
Vegetation Association: Coastal cliff shrubland
Location: Cape Jervis lighthouse to Morgans Beach carpark
Notes: Provisional list of all flora

Part cell 20

List of species Lot 6 D.P. 40711 bounded by Sorata & Fleurieu Sts Cape Jervis

* = Introduced species

Conservation rating →		AUS	SA	SL
	<i>Acacia cupularis</i>			R
	* <i>Acacia cyclops</i>			
	* <i>Acacia iteaphylla</i>		R	
	<i>Acacia longifolia</i> ssp. <i>sophorae</i>			
	<i>Acacia paradoxa</i>			
	<i>Acacia pycnantha</i>			
	* <i>Acacia saligna</i>			
	<i>Acacia spinescens</i>			
	* <i>Asparagus asparagoides</i>			
	* <i>Asphodelus fistulosus</i>			
	<i>Astroloma humifusum</i>			
	<i>Austrodanthonia</i> sp.			
	<i>Austrostipa flavescens</i>			
	<i>Austrostipa scabra</i> ssp. <i>falcata</i>			
	<i>Austrostipa</i> sp.			
	* <i>Avena barbata</i>			
	<i>Billardiera cymosa</i>			
	<i>Cassytha glabella</i> forma <i>dispar</i>			
	<i>Clematis microphylla</i> var. <i>microphylla</i>			
	* <i>Coleonema pulchellum</i>			
	<i>Cryptandra tomentosa</i>			
	* <i>Cynodon dactylon</i> var. <i>dactylon</i>			
	* <i>Cynosurus echinatus</i>			
	* <i>Dactylis glomerata</i>			
	<i>Dianella brevicaulis</i>			
	<i>Dianella revoluta</i> var. <i>revoluta</i>			
	* <i>Ehrharta calycina</i>			
	<i>Enchylaena tomentosa</i> var. <i>tomentosa</i>			
	<i>Eucalyptus porosa</i>			U
	<i>Gahnia lanigera</i>			R
	* <i>Gazania linearis</i>			
	* <i>Gomphocarpus cancellatus</i>			
	<i>Gonocarpus mezianus</i>			
	<i>Goodenia amplexans</i>			U
	<i>Hardenbergia violacea</i>			
	<i>Hibbertia crinita</i>			
	<i>Hibbertia riparia</i>			
	* <i>Hypochoeris radicata</i>			
	<i>Isolepis nodosa</i>			
	<i>Kunzea pomifera</i>			U
	<i>Lepidosperma carphoides</i>			
	<i>Lepidosperma congestum</i>			
	<i>Lepidosperma curtisiae</i>			
	<i>Lepidosperma viscidum</i>			
	<i>Leucopogon parviflorus</i>			
	<i>Logania minor</i>			T
	<i>Lomandra collina</i>			R
	<i>Lomandra effusa</i>			R
	* <i>Lupinus cosentinii</i>			
	* <i>Lycium ferocissimum</i>			
	* <i>Marrubium vulgare</i>			
	* <i>Melianthus comosus</i>			
	<i>Muehlenbeckia gunnii</i>			
	* <i>Oenothera stricta</i> ssp. <i>stricta</i>			
	* <i>Olea europaea</i> ssp. <i>europaea</i>			
	<i>Olearia ramulosa</i>			
	* <i>Oxalis pes-caprae</i>			
	* <i>Paspalum dilatatum</i>			
	* <i>Pennisetum clandestinum</i>			
	<i>Pimelea glauca</i>			
	<i>Pimelea serpyllifolia</i> ssp. <i>serpyllifolia</i>			
	* <i>Piptatherum miliaceum</i>			
	* <i>Polygala myrtifolia</i>			
	<i>Pomaderris paniculosa</i> ssp. <i>paniculosa</i>			U
	<i>Pultenaea tenuifolia</i>			R
	* <i>Rapistrum rugosum</i> ssp. <i>rugosum</i>			
	<i>Rhagodia candolleana</i> ssp. <i>candolleana</i>			
	<i>Salsola kali</i>			
	* <i>Salvia verbenaca</i> form			

<i>*Scabiosa atropurpurea</i>	Pincushion			
<i>Scaevola albida</i>	Pale Fanflower			
<i>Schoenus breviculmis</i>	Matted Bog-rush			
<i>Schoenus deformis</i>	Small Bog-rush			R
<i>*Solanum linnaeanum</i>	Apple Of Sodom			
<i>Tetragonia implexicoma</i>	Bower Spinach			
<i>Themeda triandra</i>	Kangaroo Grass			
<i>Thomasia petalocalyx</i>	Paper-flower			
<i>Tricoryne tenella</i>	Tufted Yellow Rush-lily			

Summary:

SA Conservation Status

R 1

Regional Conservation Status

SL

R 6

T 1

U 4

Indigenous species: 49

Alien species: 29

Total number of species: 78

Southern Lofty

Identification code: L6DP40711

Surveyor/Source: Ron Taylor

Survey dates: 14/4/00 5/06

Vegetation Association: Irongrass /sedgeland/grassland grading to low shrubland and finally Eucalyptus porosa woodland

Location: Off Sorata St. Cape Jervis

Section: Lot 6 DP 40711

Notes: Not conserved - first survey taken before terminal carpark was constructed.

Part cell 20

Provisional flora list for coastal strip Morgans Beach carpark to McLeods Beach

* = Introduced species

Conservation rating →		AUS	SA	SL
	<i>Acacia notabilis</i>	Notable Wattle		K
	<i>Alyxia buxifolia</i>	Sea Box		R
	<i>Apium annuum</i>	Annual Celery		R
	* <i>Arctotheca calendula</i>	Cape Weed		
	* <i>Asphodelus fistulosus</i>	Onion Weed		
	* <i>Atriplex prostrata</i>	Creeping Saltbush		
	<i>Atriplex vesicaria</i>	Bladder Saltbush		T
	<i>Austrostipa stipoides</i>	Coast Spear-grass		R
	<i>Beyeria lechenaultii</i>	Pale Turpentine Bush		
	* <i>Bupleurum semicompositum</i>	Hare's Ear		
	* <i>Cakile maritima</i> ssp. <i>maritima</i>	Two-horned Sea Rocket		
	<i>Calandrinia volubilis</i>	Twining Purslane		T
	* <i>Cotula coronopifolia</i>	Water Buttons		
	<i>Dianella brevicaulis</i>	Short-stem Flax-lily		
	<i>Disphyma crassifolium</i> ssp. <i>clavellatum</i>	Round-leaf Pigface		
	<i>Dodonaea viscosa</i> ssp. <i>spatulata</i>	Sticky Hop-bush		
	<i>Enchylaena tomentosa</i> var. <i>tomentosa</i>	Ruby Saltbush		
	* <i>Euphorbia paralias</i>	Sea Spurge		
	<i>Exocarpos aphyllus</i>	Leafless Cherry		V
	<i>Gahnia lanigera</i>	Black Grass Saw-sedge		R
	* <i>Gomphocarpus cancellatus</i>	Broad-leaf Cotton-bush		
	<i>Goodenia varia</i>	Sticky Goodenia		K
	* <i>Lagurus ovatus</i>	Hare's Tail Grass		
	<i>Leiocarpa supina</i>	Coast Plover-daisy		U
	<i>Leucophyta brownii</i>	Coast Cushion Bush		
	<i>Leucopogon parviflorus</i>	Coast Beard-heath		
	<i>Lomandra effusa</i>	Scented Mat-rush		R
	<i>Lotus australis</i>	Austral Trefoil		U
	* <i>Lycium ferocissimum</i>	African Boxthorn		
	<i>Maireana brevifolia</i>	Short-leaf Bluebush		
	<i>Malva behriana</i>	Australian Hollyhock		U
	* <i>Melilotus indicus</i>	King Island Melilot		
	<i>Minuria leptophylla</i>	Minnie Daisy		
	<i>Muehlenbeckia gunnii</i>	Coastal Climbing Lignum		
	<i>Myoporum insulare</i>	Common Boobialla		
	<i>Nicotiana maritima</i>	Coast Tobacco		R
	<i>Nitraria billardierei</i>	Nitre-bush		
	<i>Olearia axillaris</i>	Coast Daisy-bush		
	<i>Olearia ramulosa</i>	Twiggy Daisy-bush		
	<i>Pimelea serpyllifolia</i> ssp. <i>serpyllifolia</i>	Thyme Riceflower		
	<i>Poa halmaturina</i>	Kangaroo Island Poa		K
	<i>Poa poiiformis</i> var. <i>poiiformis</i>	Coast Tussock-grass		
	* <i>Polypogon monspeliensis</i>	Annual Beard-grass		
	<i>Rumex dumosus</i>	Wiry Dock	R	
	<i>Salsola kali</i>	Buckbush		
	<i>Scaevola crassifolia</i>	Cushion Fanflower		R
	<i>Scleranthus pungens</i>	Prickly Knawel		R
	<i>Sclerolaena diacantha</i>	Grey Bindyi		R
	<i>Senecio odoratus</i>	Scented Groundsel		
	<i>Senecio pinnatifolius</i>	Variable Groundsel		
	<i>Sonchus hydrophilus</i>	Native Sow-thistle		
	* <i>Sonchus oleraceus</i>	Common Sow-thistle		
	<i>Tetragonia implexicoma</i>	Bower Spinach		
	<i>Threlkeldia diffusa</i>	Coast Bonefruit		
	* <i>Zantedeschia aethiopica</i>	White Arum Lily		

Summary:

SA Conservation Status

R 1

Regional Conservation Status

SL
K 3
R 9
T 2
U 3
V 1

CS (Conservation Status)

		Indigenous	Alien	Total
R	Rare	7	0	7
K	Unknown	2	0	2

Indigenous species: 41
Alien species: 14
Total number of species: 55

Southern Lofty

Identification code: MB2MC
Surveyor/Source: Ron Taylor
Survey dates: 1/97
Vegetation Association: Coastal shrubland
Location: Morgans Beach carpark to Mcleods Beach
Notes: All flora identifiable and accessible

Part cell 20

McLeod Beach to one kilometre north towards Rapid Bay

* = Introduced species

Conservation rating →		AUS	SA	SL
<i>Acacia notabilis</i>	Notable Wattle			K
<i>Alyxia buxifolia</i>	Sea Box			R
* <i>Anagallis arvensis</i>	Pimpernel			
* <i>Asphodelus fistulosus</i>	Onion Weed			
<i>Austrostipa oligostachya</i>	Fine-head Spear-grass		E	E
<i>Austrostipa stipoides</i>	Coast Spear-grass			R
<i>Beyeria lechenaultii</i>	Pale Turpentine Bush			
<i>Dianella brevicaulis</i>	Short-stem Flax-lily			
<i>Disphyma crassifolium</i> ssp. <i>clavellatum</i>	Round-leaf Pigface			
<i>Dodonaea viscosa</i> ssp. <i>spatulata</i>	Sticky Hop-bush			
<i>Enchylaena tomentosa</i> var. <i>tomentosa</i>	Ruby Saltbush			
<i>Exocarpos aphyllus</i>	Leafless Cherry			V
<i>Gahnia lanigera</i>	Black Grass Saw-sedge			R
* <i>Gomphocarpus cancellatus</i>	Broad-leaf Cotton-bush			
<i>Helichrysum leucopsidium</i>	Satin Everlasting			U
* <i>Lagurus ovatus</i>	Hare's Tail Grass			
<i>Leiocarpa supina</i>	Coast Plover-daisy			U
<i>Leucophyta brownii</i>	Coast Cushion Bush			
<i>Leucopogon parviflorus</i>	Coast Beard-heath			
<i>Linum marginale</i>	Native Flax			
<i>Lomandra effusa</i>	Scented Mat-rush			R
* <i>Lycium ferocissimum</i>	African Boxthorn			
<i>Maireana brevifolia</i>	Short-leaf Bluebush			
<i>Minuria leptophylla</i>	Minnie Daisy			
<i>Muehlenbeckia gunnii</i>	Coastal Climbing Lignum			
<i>Myoporum insulare</i>	Common Boobialla			
<i>Nicotiana maritima</i>	Coast Tobacco			R
<i>Nitraria billardierei</i>	Nitre-bush			
<i>Olearia axillaris</i>	Coast Daisy-bush			
<i>Olearia ramulosa</i>	Twiggy Daisy-bush			
<i>Poa halmaturina</i>	Kangaroo Island Poa			K
<i>Rumex dumosus</i>	Wiry Dock		R	E
<i>Salsola kali</i>	Buckbush			
<i>Scaevola crassifolia</i>	Cushion Fanflower			R
<i>Scleranthus pungens</i>	Prickly Knawel			R
<i>Sclerolaena diacantha</i>	Grey Bindyi			R
<i>Senecio odoratus</i>	Scented Groundsel			U
<i>Senecio pinnatifolius</i>	Variable Groundsel			
<i>Spinifex hirsutus</i>	Rolling Spinifex			
<i>Tetragonia implexicoma</i>	Bower Spinach			
<i>Threlkeldia diffusa</i>	Coast Bonefruit			

Indigenous species: 36
 Alien species: 5
 Total number of species: 41

Southern Lofty
 Identification code: MB2RH
 Surveyor/Source: Ron Taylor
 Survey dates: 1/97
 Vegetation Association: Coastal shrubland
 Location: McLeod Beach to 1 km north towards Rapid Bay

Cell 20

Provisional flora list Rapid Head surrounds

* = Introduced species

Conservation rating →		AUS	SA	SL
* <i>Acacia cyclops</i>	Western Coastal Wattle			
<i>Acacia longifolia</i> ssp. <i>sophorae</i>	Coastal Wattle			
<i>Acacia rupicola</i>	Rock Wattle			U
<i>Acrotriche patula</i>	Prickly Ground-berry			R
* <i>Aira cupaniana</i>	Small Hair-grass			
* <i>Anagallis arvensis</i>	Pimpernel			
<i>Arthropodium fimbriatum</i>	Nodding Vanilla-lily			
<i>Arthropodium strictum</i>	Common Vanilla-lily			
<i>Atriplex vesicaria</i>	Bladder Saltbush			T
<i>Austrodanthonia</i> sp.	Wallaby-grass			
<i>Austrostipa acrocliata</i>	Graceful Spear-grass			R
<i>Austrostipa puberula</i>	Fine-hairy Spear-grass		R	R
* <i>Avellinia michelii</i>	Avellinia			
* <i>Avena barbata</i>	Bearded Oat			
<i>Beyeria lechenaultii</i>	Pale Turpentine Bush			
* <i>Brachypodium distachyon</i>	False Brome			
<i>Calostemma purpureum</i>	Pink Garland-lily			
<i>Calytrix tetragona</i>	Common Fringe-myrtle			
* <i>Carthamus lanatus</i>	Saffron Thistle			
* <i>Centaurea</i> sp.	Centaury			
* <i>Centranthus ruber</i> ssp. <i>ruber</i>	Red Valerian			
<i>Chamaesyce drummondii</i>	Caustic Weed			
* <i>Cirsium vulgare</i>	Spear Thistle			
<i>Clematis microphylla</i> var. <i>microphylla</i>	Old Man's Beard			
<i>Convolvulus remotus</i>	Grassy Bindweed			
<i>Crassula colligata</i> ssp. <i>lamprosperma</i>	Australian Stonecrop			
<i>Dianella brevicaulis</i>	Short-stem Flax-lily			
* <i>Dittrichia graveolens</i>	Stinkweed			
<i>Dodonaea viscosa</i> ssp. <i>spatulata</i>	Sticky Hop-bush			
* <i>Ehrharta longiflora</i>	Annual Veldt Grass			
<i>Einadia nutans</i> ssp. <i>nutans</i>	Climbing Saltbush			
<i>Exocarpos aphyllus</i>	Leafless Cherry			V
<i>Glycine rubiginosa</i>	Twining Glycine			
<i>Goodenia amplexans</i>	Clasping Goodenia			U
* <i>Hypericum perforatum</i>	St John's Wort			
* <i>Lagurus ovatus</i>	Hare's Tail Grass			
<i>Leucophyta brownii</i>	Coast Cushion Bush			
<i>Maireana brevifolia</i>	Short-leaf Bluebush			
<i>Maireana enchylaenoides</i>	Wingless Fissure-plant			U
* <i>Marrubium vulgare</i>	Horehound			
* <i>Matthiola incana</i>	Common Stock			
<i>Muehlenbeckia gunnii</i>	Coastal Climbing Lignum			
<i>Myoporum insulare</i>	Common Boobialla			
<i>Nicotiana maritima</i>	Coast Tobacco			R
* <i>Olea europaea</i> ssp. <i>europaea</i>	Olive			
<i>Olearia ramulosa</i>	Twiggy Daisy-bush			
<i>Oxalis perennans</i>	Native Sorrel			
<i>Pimelea stricta</i>	Erect Riceflower			
* <i>Piptatherum miliaceum</i>	Rice Millet			
* <i>Plantago lanceolata</i> var. <i>lanceolata</i>	Ribwort			
<i>Prostanthera aspalathoides</i>	Scarlet Mintbush			E
<i>Ptilotus spathulatus</i> forma <i>spathulatus</i>	Pussy-tails			R
* <i>Reichardia tingitana</i>	False Sowthistle			
<i>Rhagodia parabolica</i>	Mealy Saltbush			V
* <i>Romulea</i> sp.	Onion-grass			
* <i>Salvia verbenaca</i> form	Wild Sage			
<i>Sarcostemma viminalis</i> ssp. <i>australe</i>	Caustic Bush			K
* <i>Scabiosa atropurpurea</i>	Pincushion			
<i>Scleranthus pungens</i>	Prickly Knawel			R
<i>Sclerolaena diacantha</i>	Grey Bindyi			R
<i>Senecio pinnatifolius</i>	Variable Groundsel			
* <i>Silene nocturna</i>	Mediterranean Catchfly			
* <i>Solanum linnaeanum</i>	Apple Of Sodom			
* <i>Sonchus oleraceus</i>	Common Sow-thistle			
<i>Tetragonia implexicoma</i>	Bower Spinach			
<i>Threlkeldia diffusa</i>	Coast Bonefruit			
* <i>Trifolium angustifolium</i>	Narrow-leaf Clover			
* <i>Trifolium campestre</i>	Hop Clover			
* <i>Trifolium dubium</i>	Suckling Clover			

* <i>Trifolium scabrum</i>	Rough Clover			
<i>Zygophyllum confluens</i>	Forked Twinleaf			R

Summary:

SA Conservation Status

R 1

Regional Conservation Status

SL

E 1

K 1

R 8

T 1

U 3

V 2

CS (Conservation Status)

		Indigenous	Alien	Total
E	Endangered	1	0	1
T	Threatened	1	0	1
V	Vulnerable	2	0	2
R	Rare	4	0	4
U	Uncommon	2	0	2

Indigenous species: 41

Alien species: 30

Total number of species: 71

Southern Lofty

Identification code: RHEAD

Surveyor/Source: Ron Taylor

Survey dates: 4/97

Vegetation Association: Coastal cliff shrubland

Location: Coastal surrounds of Rapid Headland

Notes: Survey of all flora identifiable & accessible

Part cell 21

Provisional flora from Second Valley to Rapid Bay Headland

* = Introduced species

Conservation rating →		AUS	SA	SL
	<i>Acacia rupicola</i>	Rock Wattle		U
	* <i>Acetosa vesicaria</i>	Rosy Dock		
	<i>Acrotriche patula</i>	Prickly Ground-berry		R
	<i>Alyxia buxifolia</i>	Sea Box		R
	* <i>Anagallis arvensis</i>	Pimpernel		
	<i>Apium annuum</i>	Annual Celery		R
	* <i>Arctotheca calendula</i>	Cape Weed		
	<i>Atriplex vesicaria</i>	Bladder Saltbush		T
	<i>Austrodanthonia caespitosa</i>	Common Wallaby-grass		
	<i>Austrodanthonia fulva</i>	Leafy Wallaby-grass		U
	<i>Austrodanthonia setacea</i> var. <i>setacea</i>	Small-flower Wallaby-grass		
	<i>Austrostipa curticoma</i>	Short-crest Spear-grass		U
	* <i>Avena barbata</i>	Bearded Oat		
	<i>Beyeria lechenaultii</i>	Pale Turpentine Bush		
	<i>Billardiera cymosa</i>			
	* <i>Brachypodium distachyon</i>	False Brome		
	* <i>Brassica tournefortii</i>	Wild Turnip		
	* <i>Bromus diandrus</i>	Great Brome		
	* <i>Bupleurum semicompositum</i>	Hare's Ear		
	* <i>Cakile maritima</i> ssp. <i>maritima</i>	Two-horned Sea Rocket		
	<i>Calandrinia volubilis</i>	Twining Purslane		T
	<i>Calytrix tetragona</i>	Common Fringe-myrtle		
	* <i>Centranthus ruber</i> ssp. <i>ruber</i>	Red Valerian		
	<i>Clematis microphylla</i> var. <i>microphylla</i>	Old Man's Beard		
	<i>Convolvulus</i> sp.	Australian Bindweed		
	<i>Crassula colligata</i> ssp. <i>lamprosperma</i>	Australian Stonecrop		
	<i>Cullen australasicum</i>	Tall Scurf-pea		R
	<i>Dianella brevicaulis</i>	Short-stem Flax-lily		
	<i>Dianella revoluta</i>			
	<i>Disphyma crassifolium</i> ssp. <i>clavellatum</i>	Round-leaf Pigface		
	<i>Dodonaea viscosa</i> ssp. <i>spatulata</i>	Sticky Hop-bush		
	* <i>Echium plantagineum</i>	Salvation Jane		
	* <i>Ehrharta longiflora</i>	Annual Veldt Grass		
	<i>Einadia nutans</i> ssp. <i>nutans</i>	Climbing Saltbush		
	<i>Enchylaena tomentosa</i> var. <i>tomentosa</i>	Ruby Saltbush		
	* <i>Fumaria muralis</i>	Wall Fumitory		
	* <i>Galium murale</i>	Small Bedstraw		
	<i>Glycine rubiginosa</i>	Twining Glycine		
	* <i>Gomphocarpus cancellatus</i>	Broad-leaf Cotton-bush		
	<i>Goodenia varia</i>	Sticky Goodenia		K
	* <i>Lagurus ovatus</i>	Hare's Tail Grass		
	<i>Leiocarpa supina</i>	Coast Plover-daisy		U
	<i>Leucophyta brownii</i>	Coast Cushion Bush		
	<i>Leucopogon parviflorus</i>	Coast Beard-heath		
	* <i>Limonium companyonis</i>	Sea-lavender		
	<i>Lotus cruentus</i>	Red-flower Lotus		Q
	* <i>Lycium ferocissimum</i>	African Boxthorn		
	* <i>Matthiola incana</i>	Common Stock		
	* <i>Medicago minima</i> var. <i>minima</i>	Little Medic		
	<i>Muehlenbeckia gunnii</i>	Coastal Climbing Lignum		
	<i>Myoporum insulare</i>	Common Boobialla		
	<i>Nicotiana maritima</i>	Coast Tobacco		R
	<i>Nitraria billardierei</i>	Nitre-bush		
	* <i>Oenothera stricta</i> ssp. <i>stricta</i>	Common Evening Primrose		
	<i>Olearia axillaris</i>	Coast Daisy-bush		
	<i>Olearia ramulosa</i>	Twiggy Daisy-bush		
	<i>Opercularia turpis</i>	Twiggy Stinkweed		
	* <i>Oxalis pes-caprae</i>	Soursob		
	* <i>Parapholis incurva</i>	Curly Ryegrass		
	<i>Phragmites australis</i>	Common Reed		
	<i>Pimelea stricta</i>	Erect Riceflower		
	* <i>Plantago coronopus</i> ssp. <i>coronopus</i>	Bucks-horn Plantain		
	* <i>Raphanus raphanistrum</i>	Wild Radish		
	* <i>Reichardia tingitana</i>	False Sowthistle		
	<i>Rhagodia parabolica</i>	Mealy Saltbush		V
	* <i>Rostraria cristata</i>	Annual Cat's-tail		
	* <i>Sagina maritima</i>	Sea Pearlwort		
	* <i>Salvia verbenaca</i> form	Wild Sage		
	<i>Sarcocornia quinqueflora</i>	Beaded Samphire		

<i>Sarcostemma viminalis</i> ssp. <i>australe</i>	Caustic Bush			K
<i>Scaevola crassifolia</i>	Cushion Fanflower			R
<i>Sclerolaena diacantha</i>	Grey Bindyi			R
<i>Senecio pinnatifolius</i>	Variable Groundsel			
<i>Sida petrophila</i>	Rock Sida			K
* <i>Silene gallica</i> var. <i>gallica</i>	French Catchfly			
* <i>Silene nocturna</i>	Mediterranean Catchfly			
* <i>Solanum linnaeanum</i>	Apple Of Sodom			
* <i>Sonchus asper</i> ssp. <i>glaucescens</i>	Rough Sow-thistle			
* <i>Sonchus oleraceus</i>	Common Sow-thistle			
<i>Spergularia marina</i>	Salt Sand-spurrey			
<i>Spergularia</i> sp. <i>Butchers Gap</i> (P.Gibbons 234)	Coast Sand-spurrey			
<i>Tetragonia implexicoma</i>	Bower Spinach			
<i>Threlkeldia diffusa</i>	Coast Bonefruit			
* <i>Trifolium scabrum</i>	Rough Clover			
* <i>Urospermum picroides</i>	False Hawkbit			
<i>Zygophyllum confluens</i>	Forked Twinleaf			R

Summary:

Regional Conservation Status

	SL
K	3
Q	1
R	8
T	2
U	4
V	1

CS	(Conservation Status)			
		Indigenous	Alien	Total
V	Vulnerable	1	0	1
R	Rare	4	0	4
K	Unknown	4	0	4

Indigenous species: 50
 Alien species: 36
 Total number of species: 86

Southern Lofty

Identification code: SVRBA
 Surveyor/Source: Ron Taylor
 Survey dates: 11/95 10/98
 Vegetation Association: Coastal cliff shrubland
 Location: Second Valley jetty to 1km sth Rapid Bay jetty (Rapid Bay headland northern aspect)
 Notes: Flora list

Part cell 21

Lady bay to Wirrina Cove

* = Introduced species

Conservation rating →		AUS	SA	SL
	<i>Acacia cupularis</i>	Cup Wattle		R
	* <i>Acacia cyclops</i>	Western Coastal Wattle		
	<i>Acacia pycnantha</i>	Golden Wattle		
	<i>Acaena</i> sp.	Sheep's Burr		
	<i>Allocasuarina verticillata</i>	Drooping Sheoak		
	* <i>Anagallis arvensis</i>	Pimpernel		
	<i>Arthropodium strictum</i>	Common Vanilla-lily		
	<i>Atriplex cinerea</i>	Coast Saltbush		
	* <i>Atriplex prostrata</i>	Creeping Saltbush		
	<i>Atriplex vesicaria</i>	Bladder Saltbush		T
	<i>Austrodanthonia caespitosa</i>	Common Wallaby-grass		
	<i>Austrostipa curticoma</i>	Short-crest Spear-grass		U
	<i>Austrostipa exilis</i>	Heath Spear-grass		T
	<i>Austrostipa flavescens</i>	Coast Spear-grass		
	<i>Austrostipa nitida</i>	Balcarra Spear-grass		
	<i>Austrostipa nodosa</i>	Tall Spear-grass		
	<i>Austrostipa puberula</i>	Fine-hairy Spear-grass	R	R
	<i>Austrostipa scabra</i> ssp. <i>falcata</i>	Slender Spear-grass		
	* <i>Avena barbata</i>	Bearded Oat		
	<i>Beyeria lechenaultii</i>	Pale Turpentine Bush		
	* <i>Briza minor</i>	Lesser Quaking-grass		
	* <i>Bromus diandrus</i>	Great Brome		
	* <i>Cakile maritima</i> ssp. <i>maritima</i>	Two-horned Sea Rocket		
	<i>Calandrinia eremaea</i>	Dryland Purslane		U
	<i>Calandrinia volubilis</i>	Twining Purslane		T
	* <i>Carthamus lanatus</i>	Saffron Thistle		
	* <i>Cerastium glomeratum</i>	Common Mouse-ear Chickweed		
	* <i>Chrysanthemoides monilifera</i> ssp. <i>monilifera</i>	Boneseed		
	<i>Convolvulus remotus</i>	Grassy Bindweed		
	<i>Crassula colligata</i> ssp. <i>lamprosperma</i>	Australian Stonecrop		
	<i>Cullen australasicum</i>	Tall Scurf-pea		R
	* <i>Cynara cardunculus</i> ssp. <i>flavescens</i>	Artichoke Thistle		
	<i>Dianella brevicaulis</i>	Short-stem Flax-lily		
	<i>Dichondra repens</i>	Kidney Weed		
	<i>Disphyma crassifolium</i> ssp. <i>clavellatum</i>	Round-leaf Pigface		
	* <i>Dittrichia graveolens</i>	Stinkweed		
	<i>Dodonaea viscosa</i> ssp. <i>spatulata</i>	Sticky Hop-bush		
	<i>Einadia nutans</i> ssp. <i>nutans</i>	Climbing Saltbush		
	<i>Enchylaena tomentosa</i> var. <i>tomentosa</i>	Ruby Saltbush		
	* <i>Erodium botrys</i>	Long Heron's-bill		
	* <i>Euphorbia paralias</i>	Sea Spurge		
	<i>Eutaxia microphylla</i>	Common Eutaxia		
	* <i>Ficus carica</i>	Edible Fig		
	* <i>Geranium molle</i> var. <i>molle</i>	Soft Geranium		
	<i>Glycine rubiginosa</i>	Twining Glycine		
	<i>Goodenia amplexans</i>	Clasping Goodenia		U
	<i>Hardenbergia violacea</i>	Native Lilac		
	<i>Isolepis nodosa</i>	Knobby Club-rush		
	* <i>Lagurus ovatus</i>	Hare's Tail Grass		
	<i>Leiocarpa supina</i>	Coast Plover-daisy		U
	<i>Leucophyta brownii</i>	Coast Cushion Bush		
	* <i>Lolium loliaceum</i>	Stiff Ryegrass		
	* <i>Lolium perenne</i>	Perennial Ryegrass		
	* <i>Lolium rigidum</i>	Wimmera Ryegrass		
	* <i>Lycium ferocissimum</i>	African Boxthorn		
	<i>Maireana brevifolia</i>	Short-leaf Bluebush		
	<i>Maireana enchylaenoides</i>	Wingless Fissure-plant		U
	<i>Malva behriana</i>	Australian Hollyhock		U
	<i>Muehlenbeckia gunnii</i>	Coastal Climbing Lignum		
	<i>Myoporum insulare</i>	Common Boobialla		
	* <i>Nicotiana glauca</i>	Tree Tobacco		
	<i>Nicotiana maritima</i>	Coast Tobacco		R
	* <i>Olea europaea</i> ssp. <i>europaea</i>	Olive		
	<i>Olearia axillaris</i>	Coast Daisy-bush		
	<i>Olearia ramulosa</i>	Twiggy Daisy-bush		
	* <i>Oxalis pes-caprae</i>	Soursob		
	* <i>Parapholis incurva</i>	Curly Ryegrass		
	<i>Pelargonium australe</i>	Australian Pelargonium		U
	* <i>Pentaschistis airoides</i>	False Hair-grass		

<i>Pimelea serpyllifolia</i> ssp. <i>serpyllifolia</i>	Thyme Riceflower			
* <i>Polycarpon tetraphyllum</i>	Four-leaf Allseed			
* <i>Polypogon monspeliensis</i>	Annual Beard-grass			
<i>Pomaderris paniculosa</i> ssp. <i>paniculosa</i>	Mallee Pomaderris			U
<i>Ptilotus spathulatus</i> forma <i>spathulatus</i>	Pussy-tails			R
<i>Rhagodia candolleana</i> ssp. <i>candolleana</i>	Sea-berry Saltbush			
<i>Rhagodia parabolica</i>	Mealy Saltbush			V
* <i>Rumex crispus</i>	Curled Dock			
* <i>Scabiosa atropurpurea</i>	Pincushion			
<i>Scaevola crassifolia</i>	Cushion Fanflower			R
<i>Scleranthus pungens</i>	Prickly Knawel			R
<i>Sclerolaena uniflora</i>	Small-spine Bindyi			K
<i>Senecio pinnatifolius</i>	Variable Groundsel			
<i>Setaria constricta</i>	Knotty-butt			R
* <i>Sherardia arvensis</i>	Field Madder			
* <i>Silene nocturna</i>	Mediterranean Catchfly			
* <i>Solanum linnaeanum</i>	Apple Of Sodom			
* <i>Sonchus oleraceus</i>	Common Sow-thistle			
* <i>Spergularia rubra</i>	Red Sand-spurrey			
<i>Spinifex hirsutus</i>	Rolling Spinifex			
<i>Tetragonia implexicoma</i>	Bower Spinach			
* <i>Thinopyrum junceiforme</i>	Sea Wheat-grass			
<i>Threlkeldia diffusa</i>	Coast Bonefruit			
* <i>Trifolium angustifolium</i>	Narrow-leaf Clover			
* <i>Trifolium arvense</i> var. <i>arvense</i>	Hare's-foot Clover			
* <i>Trifolium campestre</i>	Hop Clover			
* <i>Trifolium scabrum</i>	Rough Clover			
* <i>Urospermum picroides</i>	False Hawkbit			
* <i>Verbascum thapsus</i> ssp. <i>thapsus</i>	Great Mullein			
<i>Vittadinia gracilis</i>	Woolly New Holland Daisy			
<i>Zygophyllum confluens</i>	Forked Twinleaf			R

Summary:

SA Conservation Status

R 1

Regional Conservation Status

SL

K 1

R 9

T 3

U 8

V 1

CS (Conservation Status)

		Indigenous	Alien	Total
V	Vulnerable	1	0	1
R	Rare	3	0	3
U	Uncommon	2	0	2
K	Unknown	2	0	2

Indigenous species: 58
 Alien species: 42
 Total number of species: 100

Southern Lofty

Identification code: LBWC
 Surveyor/Source: Ron Taylor
 Survey dates: 1/97 9/98
 Vegetation Association: Cliff-top shrubland and incipient dune shrubland
 Location: Lady Bay to Wirrina Cove northern shore
 Notes: Provisional list of all flora

Part cell 22

Second Valley to Wirrina Cove

* = Introduced species

Conservation rating →		AUS	SA	SL
	<i>Acacia longifolia</i> ssp. <i>sophorae</i>	Coastal Wattle		
	<i>Acacia paradoxa</i>	Kangaroo Thorn		
	<i>Acaena</i> sp.	Sheep's Burr		
	<i>Acrotriche patula</i>	Prickly Ground-berry		R
	<i>Allocasuarina verticillata</i>	Drooping Sheoak		
	* <i>Anagallis arvensis</i>	Pimpernel		
	<i>Apium annuum</i>	Annual Celery		R
	* <i>Arctotheca calendula</i>	Cape Weed		
	<i>Arthropodium strictum</i>	Common Vanilla-lily		
	<i>Atriplex cinerea</i>	Coast Saltbush		
	* <i>Atriplex prostrata</i>	Creeping Saltbush		
	<i>Atriplex vesicaria</i>	Bladder Saltbush		T
	<i>Austrodanthonia caespitosa</i>	Common Wallaby-grass		
	<i>Austrodanthonia eriantha</i>	Hill Wallaby-grass		U
	<i>Austrodanthonia pilosa</i>	Velvet Wallaby-grass		
	<i>Austrostipa curticomis</i>	Short-crest Spear-grass		U
	<i>Austrostipa exilis</i>	Heath Spear-grass		T
	<i>Austrostipa nitida</i>	Balcarra Spear-grass		
	<i>Austrostipa nodosa</i>	Tall Spear-grass		
	<i>Austrostipa platychaeta</i>	Flat-awn Spear-grass		T
	<i>Austrostipa</i> sp.	Spear-grass		
	* <i>Avena barbata</i>	Bearded Oat		
	<i>Beyeria lechenaultii</i>	Pale Turpentine Bush		
	* <i>Brachypodium distachyon</i>	False Brome		
	* <i>Briza maxima</i>	Large Quaking-grass		
	* <i>Briza minor</i>	Lesser Quaking-grass		
	* <i>Cakile maritima</i> ssp. <i>maritima</i>	Two-horned Sea Rocket		
	<i>Calandrinia eremaea</i>	Dryland Purslane		U
	<i>Calandrinia volubilis</i>	Twining Purslane		T
	<i>Calytrix tetragona</i>	Common Fringe-myrtle		
	* <i>Carduus tenuiflorus</i>	Slender Thistle		
	* <i>Cerastium balearicum</i>	Chickweed		
	<i>Convolvulus</i> sp.			
	<i>Crassula colligata</i> ssp. <i>lamprosperma</i>	Australian Stonecrop		
	<i>Crassula decumbens</i> var. <i>decumbens</i>	Spreading Crassula		
	<i>Cullen australasicum</i>	Tall Scurf-pea		R
	<i>Cyperus vaginatus</i>	Stiff Flat-sedge		
	<i>Dianella brevicaulis</i>	Short-stem Flax-lily		
	<i>Disphyma crassifolium</i> ssp. <i>clavellatum</i>	Round-leaf Pigface		
	* <i>Dittrichia graveolens</i>	Stinkweed		
	<i>Dodonaea viscosa</i> ssp. <i>spatulata</i>	Sticky Hop-bush		
	* <i>Echium plantagineum</i>	Salvation Jane		
	* <i>Ehrharta calycina</i>	Perennial Veldt Grass		
	* <i>Ehrharta longiflora</i>	Annual Veldt Grass		
	<i>Einadia nutans</i> ssp. <i>nutans</i>	Climbing Saltbush		
	<i>Enchylaena tomentosa</i> var. <i>tomentosa</i>	Ruby Saltbush		
	* <i>Erodium cicutarium</i>	Cut-leaf Heron's-bill		
	* <i>Euphorbia paralias</i>	Sea Spurge		
	* <i>Euphorbia terracina</i>	False Caper		
	<i>Exocarpos aphyllus</i>	Leafless Cherry		V
	<i>Glycine rubiginosa</i>	Twining Glycine		
	* <i>Gomphocarpus cancellatus</i>	Broad-leaf Cotton-bush		
	<i>Goodenia amplexans</i>	Clasping Goodenia		U
	* <i>Helminthotheca echioides</i>	Ox-tongue		
	<i>Hypoxis glabella</i> var. <i>glabella</i>	Tiny Star		
	<i>Isolepis nodosa</i>	Knobby Club-rush		
	<i>Lachnagrostis billardieri</i> var. <i>billardieri</i>	Coast Blown-grass		
	* <i>Lagurus ovatus</i>	Hare's Tail Grass		
	<i>Leiocarpa supina</i>	Coast Plover-daisy		U
	<i>Leucophyta brownii</i>	Coast Cushion Bush		
	<i>Leucopogon parviflorus</i>	Coast Beard-heath		
	<i>Lotus cruentus</i>	Red-flower Lotus		Q
	<i>Lycium australe</i>	Australian Boxthorn		E
	* <i>Lycium ferocissimum</i>	African Boxthorn		
	<i>Maireana brevifolia</i>	Short-leaf Bluebush		
	<i>Maireana enchylaenoides</i>	Wingless Fissure-plant		U
	<i>Malva behriana</i>	Australian Hollyhock		U
	* <i>Marrubium vulgare</i>	Horehound		
	* <i>Medicago praecox</i>	Small-leaf Burr-medic		

<i>Muehlenbeckia gunnii</i>	Coastal Climbing Lignum			
<i>Myoporum insulare</i>	Common Boobialla			
* <i>Nicotiana glauca</i>	Tree Tobacco			
<i>Nicotiana maritima</i>	Coast Tobacco			R
<i>Nitraria billardierei</i>	Nitre-bush			
* <i>Olea europaea</i> ssp. <i>europaea</i>	Olive			
<i>Olearia axillaris</i>	Coast Daisy-bush			
<i>Olearia ramulosa</i>	Twiggy Daisy-bush			
<i>Oxalis perennans</i>	Native Sorrel			
* <i>Oxalis pes-caprae</i>	Soursob			
* <i>Parapholis incurva</i>	Curly Ryegrass			
<i>Parietaria cardiostegia</i>	Mallee Smooth-nettle			
<i>Pimelea serpyllifolia</i> ssp. <i>serpyllifolia</i>	Thyme Riceflower			
* <i>Plantago coronopus</i> ssp. <i>coronopus</i>	Bucks-horn Plantain			
<i>Pleurosorus rufifolius</i>	Blanket Fern			U
<i>Poa poiformis</i> var. <i>poiformis</i>	Coast Tussock-grass			
<i>Pomaderris paniculosa</i> ssp. <i>paniculosa</i>	Mallee Pomaderris			U
<i>Ptilotus spathulatus</i> forma <i>spathulatus</i>	Pussy-tails			R
* <i>Reichardia tingitana</i>	False Sowthistle			
<i>Rhagodia parabolica</i>	Mealy Saltbush			V
* <i>Rostraria cristata</i>	Annual Cat's-tail			
* <i>Rumex crispus</i>	Curled Dock			
* <i>Rumex pulcher</i> ssp. <i>pulcher</i>	Fiddle Dock			
* <i>Salvia verbenaca</i> form	Wild Sage			
<i>Scaevola crassifolia</i>	Cushion Fanflower			R
<i>Schoenus apogon</i>	Common Bog-rush			
<i>Scleranthus pungens</i>	Prickly Knawel			R
<i>Sclerolaena diacantha</i>	Grey Bindyi			R
<i>Senecio pinnatifolius</i>	Variable Groundsel			
<i>Setaria constricta</i>	Knotty-butt			R
* <i>Silene nocturna</i>	Mediterranean Catchfly			
* <i>Solanum linnaeanum</i>	Apple Of Sodom			
* <i>Sonchus oleraceus</i>	Common Sow-thistle			
* <i>Spergularia rubra</i>	Red Sand-spurrey			
<i>Spergularia</i> sp. <i>Butchers Gap</i> (P.Gibbons 234)	Coast Sand-spurrey			
<i>Tetragonia implexicoma</i>	Bower Spinach			
<i>Threlkeldia diffusa</i>	Coast Bonefruit			
* <i>Trifolium angustifolium</i>	Narrow-leaf Clover			
* <i>Trifolium campestre</i>	Hop Clover			
* <i>Trifolium scabrum</i>	Rough Clover			
<i>Typha domingensis</i>	Narrow-leaf Bulrush			
* <i>Urospermum picroides</i>	False Hawkbit			
<i>Vittadinia australasica</i> var. <i>australasica</i>	Sticky New Holland Daisy			R
<i>Zygophyllum confluens</i>	Forked Twinleaf			R

Summary:

Regional Conservation Status

SL	
E	1
Q	1
R	11
T	4
U	9
V	2

CS (Conservation Status)

	Indigenous	Alien	Total
E	Endangered 1	0	1
V	Vulnerable 2	0	2
R	Rare 4	0	4
U	Uncommon 3	0	3
K	Unknown 2	0	2

Indigenous species: 72
 Alien species: 41
 Total number of species: 113

Southern Lofty

Identification code: SV2WC
 Surveyor/Source: Ron Taylor
 Survey dates: 9/98
 Vegetation Association: Cliff-top shrubland
 Location: Second Valley Jetty to Wirrina Cove southern shore
 Notes: Provisional list of all flora

Part cell 22

Normanville sand dunes-Bungala river to Yankalilla River estuary inclusive

* = Introduced species

Conservation rating →		AUS	SA	SL
	<i>Acacia affin. retinodes</i> var <i>uncifolia</i> (Normanville taxon)			
	<i>Acacia longifolia</i> ssp. <i>sophorae</i>			
	<i>Acacia pycnantha</i>			
	* <i>Acacia saligna</i>			
	<i>Acacia verniciflua</i> (planted)			
	* <i>Acetosella vulgaris</i>			
	<i>Adriana quadripartita</i>			U
	* <i>Aira</i> sp.			
	<i>Allocasuarina verticillata</i>			
	<i>Alyxia buxifolia</i>			R
	* <i>Ammophila arenaria</i>			
	* <i>Arctotheca calendula</i>			
	* <i>Arctotis stoechadifolia</i>			
	* <i>Artemisia arborescens</i>			
	<i>Arthropodium strictum</i>			
	* <i>Arundo donax</i>			
	* <i>Asparagus asparagoides</i>			
	* <i>Asparagus officinalis</i>			
	* <i>Aster subulatus</i>			
	<i>Atriplex cinerea</i>			
	<i>Austrodanthonia caespitosa</i>			
	<i>Austrostipa flavescens</i>			
	<i>Austrostipa scabra</i> ssp. <i>falcata</i>			
	<i>Baumea juncea</i>			
	* <i>Brassica tournefortii</i>			
	* <i>Bromus diandrus</i>			
	<i>Bursaria spinosa</i>			
	* <i>Cakile maritima</i> ssp. <i>maritima</i>			
	<i>Calandrinia brevipedata</i>			R
	<i>Calandrinia calyptata</i>			U
	<i>Calandrinia corrigioloides</i>			R
	<i>Calandrinia granulifera</i>			U
	* <i>Callistemon</i> sp (planted)			
	<i>Carpobrotus</i> sp.			
	* <i>Cerastium pumilum</i>			
	<i>Chenopodium pumilio</i>			
	* <i>Cirsium vulgare</i>			
	* <i>Citrullus lanatus</i>			
	* <i>Cotula coronopifolia</i>			
	<i>Crassula colligata</i> ssp. <i>lamprosperma</i>			
	<i>Crassula decumbens</i> var. <i>decumbens</i>			
	* <i>Cynodon dactylon</i> var. <i>dactylon</i>			
	<i>Cyperus vaginatus</i>			
	<i>Daucus glochidiatus</i>			
	<i>Dianella brevicaulis</i>			
	* <i>Dittrichia graveolens</i>			
	<i>Dodonaea viscosa</i> ssp. <i>spatulata</i>			
	* <i>Echium plantagineum</i>			
	* <i>Ehrharta calycina</i>			
	* <i>Ehrharta longiflora</i>			
	* <i>Emex australis</i>			
	* <i>Erodium botrys</i>			
	<i>Eucalyptus camaldulensis</i> var. <i>camaldulensis</i>			
	<i>Eucalyptus fasciculosa</i>		R	
	* <i>Eucalyptus lansdowneana</i> ssp. <i>albopurpurea</i>			
	<i>Eucalyptus leucoxylon</i> ssp. <i>leucoxylon</i>			
	* <i>Eucalyptus platypus</i> var. <i>heterophylla</i>			
	* <i>Euphorbia paralias</i>			
	* <i>Euphorbia terracina</i>			
	* <i>Galium murale</i>			
	* <i>Geranium molle</i> var. <i>molle</i>			
	* <i>Geranium purpureum</i>			
	* <i>Gomphocarpus cancellatus</i>			
	* <i>Helminthotheca echioides</i>			
	* <i>Hypochoeris glabra</i>			
	* <i>Hypochoeris radicata</i>			
	<i>Isolepis nodosa</i>			
	<i>Juncus kraussii</i>			

<i>Juncus pallidus</i>	Pale Rush			
<i>Kunzea pomifera</i>	Muntries			U
* <i>Lagurus ovatus</i>	Hare's Tail Grass			
<i>Lepidosperma gladiatum</i>	Coast Sword-sedge			U
<i>Leucophyta brownii</i>	Coast Cushion Bush			
<i>Leucopogon parviflorus</i>	Coast Beard-heath			
* <i>Lycium ferocissimum</i>	African Boxthorn			
<i>Lythrum hyssopifolia</i>	Lesser Loosestrife			
* <i>Marrubium vulgare</i>	Horehound			
* <i>Medicago polymorpha</i> var. <i>polymorpha</i>	Burr-medic			
<i>Melaleuca lanceolata</i>	Dryland Tea-tree			U
<i>Muehlenbeckia gunnii</i>	Coastal Climbing Lignum			
<i>Myoporum insulare</i>	Common Boobialla			
* <i>Nicotiana glauca</i>	Tree Tobacco			
<i>Nitraria billardierei</i>	Nitre-bush			
* <i>Oenothera stricta</i> ssp. <i>stricta</i>	Common Evening Primrose			
* <i>Olea europaea</i> ssp. <i>europaea</i>	Olive			
<i>Olearia axillaris</i>	Coast Daisy-bush			
* <i>Osteospermum fruticosum</i>				
* <i>Oxalis pes-caprae</i>	Soursob			
<i>Parietaria debilis</i>	Smooth-nettle			
<i>Pelargonium australe</i>	Australian Pelargonium			U
* <i>Pennisetum clandestinum</i>	Kikuyu			
<i>Phragmites australis</i>	Common Reed			
<i>Pimelea serpyllifolia</i> ssp. <i>serpyllifolia</i>	Thyme Riceflower			
* <i>Pinus radiata</i>	Radiata Pine			
* <i>Plantago lanceolata</i> var. <i>lanceolata</i>	Ribwort			
<i>Poa poiiformis</i> var. <i>poiiformis</i>	Coast Tussock-grass			
* <i>Polygonum aviculare</i>	Wireweed			
<i>Portulaca oleracea</i>	Common Purslane			
* <i>Rhamnus alaternus</i>	Blowfly Bush			
* <i>Rosa canina</i>	Dog Rose			
* <i>Rumex crispus</i>	Curled Dock			
* <i>Rumex pulcher</i> ssp. <i>pulcher</i>	Fiddle Dock			
* <i>Sagina apetala</i>	Annual Pearlwort			
<i>Sarcocornia quinqueflora</i>	Beaded Samphire			
<i>Scaevola crassifolia</i>	Cushion Fanflower			R
<i>Senecio pinnatifolius</i>	Variable Groundsel			
* <i>Solanum nigrum</i>	Black Nightshade			
<i>Spinifex hirsutus</i>	Rolling Spinifex			
<i>Sporobolus virginicus</i>	Salt Couch			
* <i>Stellaria media</i>	Chickweed			
<i>Suaeda australis</i>	Austral Seablite			
* <i>Tetragonia decumbens</i>	Sea Spinach			
<i>Tetragonia implexicoma</i>	Bower Spinach			
* <i>Thinopyrum junceiforme</i>	Sea Wheat-grass			
<i>Threlkeldia diffusa</i>	Coast Bonefruit			
* <i>Trifolium angustifolium</i>	Narrow-leaf Clover			
* <i>Trifolium arvense</i> var. <i>arvense</i>	Hare's-foot Clover			
* <i>Trifolium campestre</i>	Hop Clover			
* <i>Trifolium scabrum</i>	Rough Clover			
<i>Triglochin trichophorum</i>				K
* <i>Verbascum virgatum</i>	Twiggy Mullein			
* <i>Vicia</i> sp.	Vetch			
* <i>Vulpia fasciculata</i>	Sand Fescue			

Summary:

SA Conservation Status

R 1

Regional Conservation Status

SL

K 1

R 4

U 7

CS (Conservation Status)

		Indigenous	Alien	Total
R	Rare	5	0	5
U	Uncommon	2	0	2

Indigenous species: 57
Alien species: 66
Total number of species: 123

Southern Lofty

Identification code: NORSAN04

Surveyor/Source: Ron Taylor

Survey dates: 11/96 1/97 2/97

Vegetation Association: Rear dunal open woodland / dunal open shrubland

Location: Bungala river to Yankalilla river estuary

Cell 23

Normanville sand dunes-Carrickalinga Creek south to jetty

* = Introduced species

Conservation rating →		AUS	SA	SL
	<i>Acacia affinis</i> var. <i>uncifolia</i> (Normanville taxon)	Coast Silver Wattle		
	<i>Acacia cupularis</i>	Cup Wattle		R
	* <i>Acacia cyclops</i>	Western Coastal Wattle		
	<i>Acacia ligulata</i>	Umbrella Bush		K
	* <i>Acacia longifolia</i> ssp. <i>longifolia</i>	Sallow Wattle		
	<i>Acacia longifolia</i> ssp. <i>sophorae</i>	Coastal Wattle		
	<i>Acacia pycnantha</i>	Golden Wattle		
	* <i>Acacia saligna</i>	Golden Wreath Wattle		
	* <i>Acetosella vulgaris</i>	Sorrel		
	<i>Allocasuarina verticillata</i>	Drooping Sheoak		
	<i>Alyxia buxifolia</i>	Sea Box		R
	* <i>Ammophila arenaria</i>	Marram Grass		
	* <i>Anagallis arvensis</i>	Pimpernel		
	* <i>Arctotheca calendula</i>	Cape Weed		
	* <i>Arctotis stoechadifolia</i>	White Arctotis		
	* <i>Argyranthemum frutescens</i> ssp. <i>foeniculaceum</i>	Teneriffe Daisy		
	* <i>Arundo donax</i>	Giant Reed		
	* <i>Asparagus asparagoides</i>	Bridal Creeper		
	* <i>Aster subulatus</i>	Aster-weed		
	<i>Atriplex cinerea</i>	Coast Saltbush		
	<i>Austrodanthonia</i> sp.	Wallaby-grass		
	<i>Austrostipa flavescens</i>	Coast Spear-grass		
	<i>Austrostipa</i> sp.	Spear-grass		
	* <i>Avena barbata</i>	Bearded Oat		
	<i>Banksia marginata</i>	Silver Banksia		
	<i>Baumea juncea</i>	Bare Twig-rush		
	* <i>Brassica tournefortii</i>	Wild Turnip		
	* <i>Briza maxima</i>	Large Quaking-grass		
	* <i>Bromus diandrus</i>	Great Brome		
	* <i>Bromus madritensis</i>	Compact Brome		
	<i>Bursaria spinosa</i>	Bursaria		
	* <i>Cakile maritima</i> ssp. <i>maritima</i>	Two-horned Sea Rocket		
	<i>Caladenia latifolia</i>	Pink Caladenia		U
	<i>Calandrinia brevipedata</i>	Short-stalked Purslane		R
	<i>Calandrinia calyptata</i>	Pink Purslane		U
	<i>Calandrinia corrigioloides</i>	Strap Purslane		R
	<i>Calandrinia granulifera</i>	Pigmy Purslane		U
	<i>Carex bichenoviana</i>	Notched Sedge		U
	<i>Carpobrotus rossii</i>	Native Pigface		
	<i>Cassutha pubescens</i>	Downy Dodder-laurel		
	* <i>Cerastium glomeratum</i>	Common Mouse-ear Chickweed		
	* <i>Cerastium pumilum</i>	Chickweed		
	* <i>Chenopodium album</i>	Fat Hen		
	* <i>Cirsium vulgare</i>	Spear Thistle		
	* <i>Citrullus lanatus</i>	Bitter Melon		
	<i>Clematis microphylla</i> var. <i>microphylla</i>	Old Man's Beard		
	<i>Crassula decumbens</i> var. <i>decumbens</i>	Spreading Crassula		
	* <i>Critesion</i> sp.	Barley-grass		
	<i>Cyperus gymnocaulos</i>	Spiny Flat-sedge		
	<i>Cyperus vaginatus</i>	Stiff Flat-sedge		
	<i>Daucus glochidiatus</i>	Native Carrot		
	<i>Dianella brevicaulis</i>	Short-stem Flax-lily		
	<i>Distichlis distichophylla</i>	Emu-grass		
	* <i>Dittrichia graveolens</i>	Stinkweed		
	<i>Dodonaea viscosa</i> ssp. <i>spatulata</i>	Sticky Hop-bush		
	* <i>Ehrharta calycina</i>	Perennial Veldt Grass		
	<i>Eucalyptus camaldulensis</i> var. <i>camaldulensis</i>	River Red Gum		
	* <i>Eucalyptus conferruminata</i>	Bald island marlock		
	* <i>Eucalyptus gomphocephala</i>	Tuart Gum		
	* <i>Eucalyptus platypus</i> var. <i>heterophylla</i>	Variable Leafed Moort		
	* <i>Euphorbia paralias</i>	Sea Spurge		
	* <i>Euphorbia terracina</i>	False Caper		
	* <i>Ferraria crispa</i> ssp. <i>crispa</i>	Black Flag		
	* <i>Ficus carica</i>	Edible Fig		
	* <i>Foeniculum vulgare</i>	Fennel		
	* <i>Fumaria muralis</i>	Wall Fumitory		
	<i>Gahnia filum</i>	Thatching Grass		R

* <i>Galium murale</i>	Small Bedstraw			
* <i>Geranium molle</i> var. <i>molle</i>	Soft Geranium			
* <i>Geranium purpureum</i>				
* <i>Gomphocarpus cancellatus</i>	Broad-leaf Cotton-bush			
* <i>Helminthotheca echioides</i>	Ox-tongue			
<i>Hordeum</i> sp.	barley grass			
<i>Isolepis nodosa</i>	Knobby Club-rush			
<i>Juncus kraussii</i>	Sea Rush			
<i>Juncus subsecundus</i>	Finger Rush			
<i>Kunzea pomifera</i>	Muntries			U
* <i>Lactuca serriola</i>	Prickly Lettuce			
* <i>Lagurus ovatus</i>	Hare's Tail Grass			
<i>Lepidosperma gladiatum</i>	Coast Sword-sedge			U
<i>Leptospermum lanigerum</i>	Silky Tea-tree			U
<i>Leucophyta brownii</i>	Coast Cushion Bush			
<i>Leucopogon parviflorus</i>	Coast Beard-heath			
* <i>Lycium ferocissimum</i>	African Boxthorn			
<i>Melaleuca lanceolata</i>	Dryland Tea-tree			U
* <i>Melianthus comosus</i>	Tufted Honey-flower			
* <i>Moraea flaccida</i>	One-leaf Cape Tulip			
<i>Muehlenbeckia florulenta</i>	Lignum			R
<i>Muehlenbeckia gunnii</i>	Coastal Climbing Lignum			
<i>Myoporum insulare</i>	Common Boobialla			
* <i>Nicotiana glauca</i>	Tree Tobacco			
* <i>Oenothera stricta</i> ssp. <i>stricta</i>	Common Evening Primrose			
* <i>Olea europaea</i> ssp. <i>europaea</i>	Olive			
<i>Olearia axillaris</i>	Coast Daisy-bush			
* <i>Opuntia</i> sp.				
* <i>Oxalis pes-caprae</i>	Soursob			
<i>Parietaria cardiostegia</i>	Mallee Smooth-nettle			
<i>Parietaria debilis</i>	Smooth-nettle			
<i>Pelargonium australe</i>	Australian Pelargonium			U
* <i>Pennisetum clandestinum</i>	Kikuyu			
* <i>Pennisetum villosum</i>	Feather-top			
* <i>Phalaris aquatica</i>	Phalaris			
<i>Phragmites australis</i>	Common Reed			
<i>Pimelea serpyllifolia</i> ssp. <i>serpyllifolia</i>	Thyme Riceflower			
* <i>Piptatherum miliaceum</i>	Rice Millet			
* <i>Plantago lanceolata</i>	Ribwort			
<i>Rhagodia candolleana</i> ssp. <i>candolleana</i>	Sea-berry Saltbush			
* <i>Rhamnus alaternus</i>	Blowfly Bush			
* <i>Ricinus communis</i>	Castor Oil Plant			
* <i>Rorippa nasturtium-aquaticum</i>	Watercress			
* <i>Rosa canina</i>	Dog Rose			
<i>Samolus repens</i>	Creeping Brookweed			U
<i>Santalum acuminatum</i>	Quandong			V
<i>Sarcocornia quinqueflora</i>	Beaded Samphire			
* <i>Scabiosa atropurpurea</i>	Pincushion			
<i>Scaevola crassifolia</i>	Cushion Fanflower			R
<i>Schoenoplectus pungens</i>	Spiky Club-rush			U
<i>Senecio pinnatifolius</i>	Variable Groundsel			
* <i>Solanum linnaeanum</i>	Apple Of Sodom			
* <i>Solanum nigrum</i>	Black Nightshade			
* <i>Sonchus oleraceus</i>	Common Sow-thistle			
<i>Spinifex hirsutus</i>	Rolling Spinifex			
* <i>Stellaria media</i>	Chickweed			
<i>Tetragonia implexicoma</i>	Bower Spinach			
* <i>Thinopyrum junceiforme</i>	Sea Wheat-grass			
<i>Threlkeldia diffusa</i>	Coast Bonefruit			
* <i>Trifolium</i> sp.	Clover			
<i>Triglochin striatum</i>	Streaked Arrowgrass			
<i>Typha domingensis</i>	Narrow-leaf Bulrush			
* <i>Ulex europaeus</i>	Gorse			
* <i>Vicia sativa</i> ssp. <i>sativa</i>	Common Vetch			
* <i>Zantedeschia aethiopica</i>	White Arum Lily			

Summary:

Regional Conservation Status

SL	
K	1
R	7
U	11
V	1

CS	(Conservation Status)	Indigenous		Total
		Indigenous	Alien	
V	Vulnerable	1	0	1
R	Rare	5	0	5
U	Uncommon	4	0	4
+Of possible significance		1	0	1

Indigenous species: 63
 Alien species: 69
 Total number of species: 132

Southern Lofty

Identification code: NORSAN02
 Surveyor/Source: Ron Taylor
 Survey dates: 11/96 1/97
 Vegetation Association: Rear dunal woodland/ open dunal shrubland
 Location: Carrickalinga Creek south to Normanville jetty

Cell 24

Normanville sand dunes-jetty to Bungala River

* = Introduced rating

Conservation rating →		AUS	SA	SL
	<i>Acacia longifolia</i> ssp. <i>sophorae</i>	Coastal Wattle		
*	<i>Amaranthus muricatus</i>	Rough-fruit Amaranth		
*	<i>Ammophila arenaria</i>	Marram Grass		
*	<i>Aptenia cordifolia</i>	Heart-leaf Iceplant		
*	<i>Arctotheca calendula</i>	Cape Weed		
	<i>Atriplex cinerea</i>	Coast Saltbush		
*	<i>Atriplex prostrata</i>	Creeping Saltbush		
*	<i>Avena barbata</i>	Bearded Oat		
*	<i>Brassica tournefortii</i>	Wild Turnip		
*	<i>Bromus catharticus</i>	Prairie Grass		
*	<i>Bromus diandrus</i>	Great Brome		
*	<i>Cakile maritima</i> ssp. <i>maritima</i>	Two-horned Sea Rocket		
	<i>Carpobrotus</i> sp.	Pigface		
*	<i>Chenopodium album</i>	Fat Hen		
	<i>Chenopodium pumilio</i>	Clammy Goosefoot		
*	<i>Echium plantagineum</i>	Salvation Jane		
*	<i>Eragrostis cilianensis</i>	Stink Grass		
*	<i>Euphorbia paralias</i>	Sea Spurge		
*	<i>Gazania linearis</i>	Gazania		
*	<i>Hypochoeris radicata</i>	Rough Cat's Ear		
	<i>Isolepis nodosa</i>	Knobby Club-rush		
	<i>Juncus kraussii</i>	Sea Rush		
*	<i>Lactuca serriola</i>	Prickly Lettuce		
*	<i>Lagurus ovatus</i>	Hare's Tail Grass		
*	<i>Lepidium africanum</i>	Common Peppergrass		
*	<i>Lycium ferocissimum</i>	African Boxthorn		
*	<i>Malva dendromorpha</i>	Tree Mallow		
*	<i>Malva parviflora</i>	Small-flower Marshmallow		
*	<i>Medicago polymorpha</i> var. <i>polymorpha</i>	Burr-medic		
*	<i>Mesembryanthemum crystallinum</i>	Common Iceplant		
	<i>Nitraria billardierei</i>	Nitre-bush		
*	<i>Oenothera stricta</i> ssp. <i>stricta</i>	Common Evening Primrose		
	<i>Olearia axillaris</i>	Coast Daisy-bush		
*	<i>Oxalis pes-caprae</i>	Soursob		
*	<i>Pennisetum clandestinum</i>	Kikuyu		
*	<i>Pennisetum villosum</i>	Feather-top		
*	<i>Piptatherum miliaceum</i>	Rice Millet		
*	<i>Plantago coronopus</i> ssp. <i>coronopus</i>	Bucks-horn Plantain		
*	<i>Polygonum aviculare</i>	Wireweed		
	<i>Portulaca oleracea</i>	Common Purslane		
	<i>Rhagodia candolleana</i> ssp. <i>candolleana</i>	Sea-berry Saltbush		
	<i>Sarcocornia quinqueflora</i>	Beaded Samphire		
*	<i>Sonchus oleraceus</i>	Common Sow-thistle		
	<i>Suaeda australis</i>	Austral Seablite		
*	<i>Tamarix</i> sp	Athel Tree		
	<i>Tetragonia implexicoma</i>	Bower Spinach		
*	<i>Thinopyrum junceiforme</i>	Sea Wheat-grass		
*	<i>Trifolium arvense</i> var. <i>arvense</i>	Hare's-foot Clover		
*	<i>Vulpia fasciculata</i>	Sand Fescue		

Summary:

Indigenous species: 13
 Alien species: 36
 Total number of species: 49

Southern Lofty
 Identification code: NORSAN03
 Surveyor/Source: Ron Taylor
 Survey dates: 1/97
 Vegetation Association: Dunal shrubland (modified) Estuarine sedgeland / chenopodland
 Location: Entrance to jetty to Bungala River - coastal reserve
 Notes: Provisional list of all species

Cell 24

Carrickalinga Beach sand dunes - Carrickalinga ck to north

* = Introduced species

Conservation rating →		AUS	SA	SL
	<i>Acacia cupularis</i>	Cup Wattle		R
	<i>Acacia longifolia</i> ssp. <i>sophorae</i>	Coastal Wattle		
	* <i>Amaranthus muricatus</i>	Rough-fruit Amaranth		
	* <i>Ammophila arenaria</i>	Marram Grass		
	* <i>Anagallis arvensis</i>	Pimpernel		
	* <i>Arctotis stoechadifolia</i>	White Arctotis		
	<i>Atriplex cinerea</i>	Coast Saltbush		
	* <i>Atriplex prostrata</i>	Creeping Saltbush		
	* <i>Avena barbata</i>	Bearded Oat		
	<i>Boerhavia dominii</i>	Tar-vine		
	* <i>Brassica tournefortii</i>	Wild Turnip		
	* <i>Bromus diandrus</i>	Great Brome		
	* <i>Bromus madritensis</i>	Compact Brome		
	* <i>Bromus rubens</i>	Red Brome		
	* <i>Cakile maritima</i> ssp. <i>maritima</i>	Two-horned Sea Rocket		
	* <i>Carpobrotus edulis</i>	Hottentot Fig		
	<i>Carpobrotus rossii</i>	Native Pigface		
	<i>Chamaesyce drummondii</i>	Caustic Weed		
	<i>Chloris truncata</i>	Windmill Grass		
	<i>Crassula</i> sp.	Crassula/Stonecrop		
	* <i>Cynodon dactylon</i> var. <i>dactylon</i>	Couch		
	<i>Dianella brevicaulis</i>	Short-stem Flax-lily		
	* <i>Echium plantagineum</i>	Salvation Jane		
	* <i>Ehrharta calycina</i>	Perennial Veldt Grass		
	* <i>Ehrharta longiflora</i>	Annual Veldt Grass		
	<i>Einadia nutans</i> ssp. <i>nutans</i>	Climbing Saltbush		
	<i>Enchylaena tomentosa</i> var. <i>tomentosa</i>	Ruby Saltbush		
	* <i>Eragrostis cilianensis</i>	Stink Grass		
	* <i>Galenia pubescens</i> var. <i>pubescens</i>	Coastal Galenia		
	* <i>Gazania linearis</i>	Gazania		
	* <i>Gomphocarpus cancellatus</i>	Broad-leaf Cotton-bush		
	* <i>Heliotropium europaeum</i>	Common Heliotrope		
	* <i>Hypochoeris radicata</i>	Rough Cat's Ear		
	<i>Isolepis nodosa</i>	Knobby Club-rush		
	<i>Juncus kraussii</i>	Sea Rush		
	* <i>Lagurus ovatus</i>	Hare's Tail Grass		
	<i>Lepidosperma gladiatum</i>	Coast Sword-sedge		U
	* <i>Leptospermum laevigatum</i>	Coast Tea-tree		
	<i>Leucopogon parviflorus</i>	Coast Beard-heath		
	* <i>Lycium ferocissimum</i>	African Boxthorn		
	* <i>Medicago polymorpha</i> var. <i>polymorpha</i>	Burr-medic		
	* <i>Melianthus comosus</i>	Tufted Honey-flower		
	<i>Muehlenbeckia gunnii</i>	Coastal Climbing Lignum		
	<i>Myoporum insulare</i>	Common Boobialla		
	* <i>Oenothera stricta</i> ssp. <i>stricta</i>	Common Evening Primrose		
	* <i>Olea europaea</i> ssp. <i>europaea</i>	Olive		
	<i>Olearia axillaris</i>	Coast Daisy-bush		
	* <i>Oxalis pes-caprae</i>	Soursob		
	* <i>Pennisetum clandestinum</i>	Kikuyu		
	* <i>Pennisetum villosum</i>	Feather-top		
	<i>Phragmites australis</i>	Common Reed		
	* <i>Plantago coronopus</i> ssp. <i>coronopus</i>	Bucks-horn Plantain		
	* <i>Plantago lanceolata</i> var. <i>lanceolata</i>	Ribwort		
	* <i>Polygonum aviculare</i>	Wireweed		
	* <i>Reichardia tingitana</i>	False Sowthistle		
	<i>Rhagodia candolleana</i> ssp. <i>candolleana</i>	Sea-berry Saltbush		
	* <i>Rumex crispus</i>	Curled Dock		
	* <i>Ruschia tumidula</i>	Pigface		
	* <i>Salvia verbenaca</i> form	Wild Sage		
	<i>Samolus repens</i>	Creeping Brookweed		U
	<i>Sarcocornia quinqueflora</i>	Beaded Samphire		
	<i>Senecio pinnatifolius</i>	Variable Groundsel		
	<i>Setaria constricta</i>	Knotty-butt Paspalidium		R
	* <i>Sonchus oleraceus</i>	Common Sow-thistle		
	<i>Spinifex hirsutus</i>	Rolling Spinifex		
	<i>Sporobolus virginicus</i>	Salt Couch		
	* <i>Tamarix</i> sp.	athel tree		
	* <i>Tetragonia decumbens</i>	Sea Spinach		
	<i>Tetragonia implexicoma</i>	Bower Spinach		

* <i>Thinopyrum junceiforme</i>	Sea Wheat-grass			
<i>Threlkeldia diffusa</i>	Coast Bonefruit			
* <i>Trifolium arvense</i> var. <i>arvense</i>	Hare's-foot Clover			
* <i>Trifolium scabrum</i>	Rough Clover			
* <i>Vulpia fasciculata</i>	Sand Fescue			

Summary:

Regional Conservation Status

SL
R 2
U 2

CS (Conservation Status)

		Indigenous	Alien	Total
R	Rare	1	0	1

Indigenous species: 28
Alien species: 46
Total number of species: 74

Southern Lofty

Identification code: NORSAN01
Surveyor/Source: Ron Taylor
Survey dates: 7/95 1/96 1/97
Vegetation Association: Open dunal shrubland
Location: Carrickalinga beach coastal reserve from estuary of Carrickalinga Creek to Carrickalinga Headland but not including the headland
Notes: Provisional flora list of all species

Cell 25

Provisional flora for Myponga to Carrickalinga headland

* = Introduced species

Conservation rating →		AUS	SA	SL
	<i>Acacia rupicola</i>	Rock Wattle		U
	* <i>Acacia saligna</i>	Golden Wreath Wattle		
	<i>Acaena</i> sp.	Sheep's Burr		
	<i>Acrotriche patula</i>	Prickly Ground-berry		R
	<i>Alyxia buxifolia</i>	Sea Box		R
	* <i>Anagallis arvensis</i>	Pimpernel		
	<i>Apium prostratum</i> var. <i>prostratum</i>	Native Celery		
	* <i>Arctotheca calendula</i>	Cape Weed		
	* <i>Asparagus asparagoides</i>	Bridal Creeper		
	<i>Atriplex paludosa</i> ssp. <i>cordata</i>	Marsh Saltbush		
	* <i>Atriplex prostrata</i>	Creeping Saltbush		
	<i>Atriplex stipitata</i>	Bitter Saltbush		T
	<i>Atriplex vesicaria</i>	Bladder Saltbush		T
	<i>Austrostipa acrocliliata</i>	Graceful Spear-grass		R
	* <i>Avena barbata</i> /fatua	Wild Oat		
	<i>Beyeria lechenaultii</i>	Pale Turpentine Bush		
	* <i>Bromus diandrus</i>	Great Brome		
	* <i>Bromus madritensis</i>	Compact Brome		
	* <i>Bupleurum semicompositum</i>	Hare's Ear		
	* <i>Cakile maritima</i> ssp. <i>maritima</i>	Two-horned Sea Rocket		
	<i>Calostemma purpureum</i>	Pink Garland-lily		
	<i>Calytrix tetragona</i>	Common Fringe-myrtle		
	<i>Carpobrotus</i> sp.	Pigface		
	* <i>Carthamus lanatus</i>	Saffron Thistle		
	<i>Cassytha glabella</i> forma <i>dispar</i>	Slender Dodder-laurel		
	* <i>Catapodium rigidum</i>	Rigid Fescue		
	* <i>Cerastium glomeratum</i>	Common Mouse-ear Chickweed		
	<i>Crassula colligata</i> ssp. <i>lamprosperma</i>	Australian Stonecrop		
	* <i>Critesion</i> sp	Barley-grass		
	* <i>Cynara cardunculus</i> ssp. <i>flavescens</i>	Artichoke Thistle		
	<i>Dianella brevicaulis</i>	Short-stem Flax-lily		
	<i>Dianella revoluta</i>			
	<i>Dichondra repens</i>	Kidney Weed		
	<i>Disphyma crassifolium</i> ssp. <i>clavellatum</i>	Round-leaf Pigface		
	<i>Dissocarpus biflorus</i> var. <i>biflorus</i>	Two-horn Saltbush		V
	<i>Distichlis distichophylla</i>	Emu-grass		
	* <i>Echium plantagineum</i>	Salvation Jane		
	* <i>Ehrharta longiflora</i>	Annual Veldt Grass		
	<i>Einadia nutans</i> ssp. <i>nutans</i>	Climbing Saltbush		
	<i>Enchylaena tomentosa</i> var. <i>tomentosa</i>	Ruby Saltbush		
	* <i>Erodium botrys</i>	Long Heron's-bill		
	<i>Eucalyptus brachycalyx</i>			
	<i>Eucalyptus gracilis</i>	Yorrell		V
	* <i>Euphorbia paralias</i>	Sea Spurge		
	<i>Frankenia pauciflora</i> var. <i>gunnii</i>	Southern Sea-heath		
	<i>Gahnia lanigera</i>	Black Grass Saw-sedge		R
	* <i>Galium murale</i>	Small Bedstraw		
	* <i>Gazania linearis</i>	Gazania		
	* <i>Geranium molle</i> var. <i>molle</i>	Soft Geranium		
	<i>Glycine rubiginosa</i>	Twining Glycine		
	* <i>Gomphocarpus cancellatus</i>	Broad-leaf Cotton-bush		
	<i>Halosarcia indica</i> ssp. <i>bidens</i>	Brown-head Samphire		K
	* <i>Helminthotheca echioides</i>	Ox-tongue		
	* <i>Hypochoeris glabra</i>	Smooth Cat's Ear		
	* <i>Hypochoeris radicata</i>	Rough Cat's Ear		
	<i>Isolepis nodosa</i>	Knobby Club-rush		
	<i>Lachnagrostis billardieri</i> var. <i>billardieri</i>	Coast Blown-grass		
	* <i>Lagurus ovatus</i>	Hare's Tail Grass		
	<i>Lawrencia squamata</i>	Thorny Lawrencia		K
	<i>Leiocarpa supina</i>	Coast Plover-daisy		U
	<i>Lepidosperma congestum</i>			
	<i>Leucophyta brownii</i>	Coast Cushion Bush		
	<i>Lomandra effusa</i>	Scented Mat-rush		R
	<i>Lotus australis</i>	Austral Trefoil		U
	* <i>Lycium ferocissimum</i>	African Boxthorn		
	<i>Maireana brevifolia</i>	Short-leaf Bluebush		
	<i>Maireana enchylaenoides</i>	Wingless Fissure-plant		U
	<i>Malva behriana</i>	Australian Hollyhock		U
	* <i>Medicago minima</i> var. <i>minima</i>	Little Medic		

<i>*Medicago polymorpha</i> var. <i>polymorpha</i>	Burr-medic			
<i>Melaleuca lanceolata</i>	Dryland Tea-tree			U
<i>*Mellilotus indicus</i>	King Island Melilot			
<i>Muehlenbeckia gunnii</i>	Coastal Climbing Lignum			
<i>Myoporum insulare</i>	Common Boobialla			
<i>Nitraria billardierei</i>	Nitre-bush			
<i>*Olea europaea</i> ssp. <i>europaea</i>	Olive			
<i>Olearia ramulosa</i>	Twiggy Daisy-bush			
<i>Oxalis perennans</i>	Native Sorrel			
<i>*Oxalis pes-caprae</i>	Soursob			
<i>*Parapholis incurva</i>	Curly Ryegrass			
<i>Pimelea curviflora</i> var. <i>sericea</i>	Curved Riceflower			
<i>Pimelea serpyllifolia</i> ssp. <i>serpyllifolia</i>	Thyme Riceflower			
<i>Plantago hispida</i>	Hairy Plantain			
<i>Pleurosorus rutifolius</i>	Blanket Fern			U
<i>Poa poiiformis</i> var. <i>poiiformis</i>	Coast Tussock-grass			
<i>Pomaderris paniculosa</i> ssp. <i>paniculosa</i>	Mallee Pomaderris			U
<i>Ptilotus spathulatus</i> forma <i>spathulatus</i>	Pussy-tails			R
<i>Rhagodia candolleana</i> ssp. <i>candolleana</i>	Sea-berry Saltbush			
<i>*Sagina maritima</i>	Sea Pearlwort			
<i>Samolus repens</i>	Creeping Brookweed			U
<i>*Scabiosa atropurpurea</i>	Pincushion			
<i>Scleranthus pungens</i>	Prickly Knawel			R
<i>Sclerolaena diacantha</i>	Grey Bindyi			R
<i>Sclerolaena uniflora</i>	Small-spine Bindyi			K
<i>Senecio pinnatifolius</i>	Variable Groundsel			
<i>Setaria constricta</i>	Knotty-butt Paspalidium			R
<i>*Silene nocturna</i>	Mediterranean Catchfly			
<i>*Solanum linnaeanum</i>	Apple Of Sodom			
<i>*Sonchus oleraceus</i>	Common Sow-thistle			
<i>Spergularia marina</i>	Salt Sand-spurrey			
<i>Spinifex hirsutus</i>	Rolling Spinifex			
<i>Stackhousia monogyna</i>	Creamy Candles			
<i>*Stellaria media</i>	Chickweed			
<i>Suaeda australis</i>	Austral Seablite			
<i>Tetragonia implexicoma</i>	Bower Spinach			
<i>Threlkeldia diffusa</i>	Coast Bonefruit			
<i>*Trifolium arvense</i> var. <i>arvense</i>	Hare's-foot Clover			
<i>*Trifolium campestre</i>	Hop Clover			
<i>*Trifolium scabrum</i>	Rough Clover			
<i>*Urospermum picroides</i>	False Hawkbit			
<i>Zygophyllum confluens</i>	Forked Twinleaf			R

Summary:

Regional Conservation Status

SL	
K	3
R	10
T	2
U	9
V	2

Indigenous species:	67
Alien species:	44
Total number of species:	111

Southern Lofty

Identification code:	MYCLST
Surveyor/Source:	Ron Taylor
Survey dates:	24/5/96 27/5/96
Vegetation Association:	Coastal cliff low very open shrubland
Location:	Myponga Beach to Carrickalinga Headland
Notes:	Full flora list based on accessible areas

Cell 26

Provisional flora list for Myponga Nth cliffs to Cactus Canyon inclusive

* = Introduced species

Conservation Rating →		AUS	SA	SL
	<i>Acacia longifolia</i> ssp. <i>sophorae</i>			
	<i>Acacia notabilis</i>			K
	<i>Acrotriche patula</i>			R
	<i>Allocasuarina verticillata</i>			
	<i>Alyxia buxifolia</i>			R
	* <i>Amaranthus muricatus</i>			
	* <i>Anagallis arvensis</i>			
	* <i>Aster subulatus</i>			
	<i>Atriplex cinerea</i>			
	<i>Atriplex paludosa</i> ssp. <i>cordata</i>			
	* <i>Atriplex prostrata</i>			
	<i>Atriplex semibaccata</i>			
	<i>Atriplex vesicaria</i>			T
	<i>Austrodanthonia caespitosa</i>			
	* <i>Avena barbata</i>			
	* <i>Beta vulgaris</i> ssp. <i>maritima</i>			
	<i>Beyeria lechenaultii</i>			
	<i>Billardiera cymosa</i> ssp. <i>cymosa</i>			
	* <i>Briza maxima</i>			
	* <i>Bromus diandrus</i>			
	* <i>Cakile maritima</i> ssp. <i>maritima</i>			
	<i>Cassutha glabella</i> forma <i>dispar</i>			
	* <i>Cirsium vulgare</i>			
	<i>Convolvulus angustissimus</i> ssp. <i>peninsularum</i>			
	<i>Convolvulus remotus</i>			
	* <i>Cynosurus echinatus</i>			
	<i>Cyperus gymnocaulos</i>			
	<i>Cyperus vaginatus</i>			
	<i>Dianella brevicaulis</i>			
	<i>Disphyma crassifolium</i> ssp. <i>clavellatum</i>			
	<i>Dodonaea viscosa</i> ssp. <i>spatulata</i>			
	* <i>Echium plantagineum</i>			
	<i>Einadia nutans</i> ssp. <i>nutans</i>			
	<i>Enchylaena tomentosa</i> var. <i>tomentosa</i>			
	<i>Eucalyptus camaldulensis</i> var. <i>camaldulensis</i>			
	<i>Eucalyptus porosa</i>			U
	* <i>Euphorbia paralias</i>			
	<i>Eutaxia microphylla</i>			
	* <i>Foeniculum vulgare</i>			
	* <i>Gomphocarpus cancellatus</i>			
	<i>Goodenia amplexans</i>			U
	<i>Halosarcia pergranulata</i> ssp. <i>pergranulata</i>			
	* <i>Helminthotheca echioides</i>			
	<i>Isolepis nodosa</i>			
	* <i>Kickxia commutata</i> ssp. <i>graeca</i>			
	* <i>Lagurus ovatus</i>			
	<i>Leucophyta brownii</i>			
	<i>Leucopogon parviflorus</i>			
	* <i>Limonium companyonis</i>			
	<i>Lotus australis</i>			U
	* <i>Lycium ferocissimum</i>			
	<i>Lythrum hyssopifolia</i>			
	<i>Maireana brevifolia</i>			
	<i>Maireana enchylaenoides</i>			U
	<i>Maireana rohrlachii</i>		R	V
	<i>Muehlenbeckia gunnii</i>			
	<i>Myoporum insulare</i>			
	* <i>Nicotiana glauca</i>			
	<i>Nitraria billardierei</i>			
	* <i>Olea europaea</i> ssp. <i>europaea</i>			
	<i>Olearia axillaris</i>			
	<i>Olearia ramulosa</i>			
	* <i>Opuntia</i> sp.			
	<i>Oxalis perennans</i>			
	* <i>Oxalis pes-caprae</i>			
	* <i>Paspalum dilatatum</i>			
	* <i>Pennisetum clandestinum</i>			
	* <i>Phalaris aquatica</i>			

<i>Pittosporum angustifolium</i>	Native Apricot			R
* <i>Plantago lanceolata</i> var. <i>lanceolata</i>	Ribwort			
* <i>Polygonum aviculare</i>	Wireweed			
<i>Pomaderris paniculosa</i> ssp. <i>paniculosa</i>	Mallee Pomaderris			U
<i>Portulaca oleracea</i>	Common Purslane			
* <i>Reichardia tingitana</i>	False Sowthistle			
<i>Rhagodia candolleana</i> ssp. <i>candolleana</i>	Sea-berry Saltbush			
<i>Rhagodia parabolica</i>	Mealy Saltbush			V
* <i>Ricinus communis</i>	Castor Oil Plant			
* <i>Rosa canina</i>	Dog Rose			
* <i>Rumex conglomeratus</i>	Clustered Dock			
* <i>Rumex crispus</i>	Curled Dock			
<i>Santalum acuminatum</i>	Quandong			V
* <i>Scabiosa atropurpurea</i>	Pincushion			
<i>Sclerolaena diacantha</i>	Grey Bindyi			R
<i>Senecio pinnatifolius</i>	Variable Groundsel			
* <i>Setaria verticillata</i>	Whorled Pigeon-grass			
* <i>Sonchus oleraceus</i>	Common Sow-thistle			
<i>Spergularia marina</i>	Salt Sand-spurrey			
<i>Spinifex hirsutus</i>	Rolling Spinifex			
* <i>Tetragonia decumbens</i>	Sea Spinach			
<i>Tetragonia implexicoma</i>	Bower Spinach			
<i>Threlkeldia diffusa</i>	Coast Bonefruit			
* <i>Trifolium angustifolium</i>	Narrow-leaf Clover			
* <i>Trifolium campestre</i>	Hop Clover			
<i>Typha domingensis</i>	Narrow-leaf Bulrush			
* <i>Vicia sativa</i> ssp. <i>sativa</i>	Common Vetch			
<i>Wilsonia humilis</i> var. <i>humilis</i>	Silky Wilsonia			U

Summary:

SA Conservation Status

R 1

Regional Conservation Status

SL

K 1

R 4

T 1

U 6

V 3

CS (Conservation Status)

		Indigenous	Alien	Total
V	Vulnerable	1	0	1
U	Uncommon	1	0	1

Indigenous species: 55

Alien species: 41

Total number of species: 96

Southern Lofty

Identification code: MYCLIF

Surveyor/Source: Ron Taylor

Survey dates: 2/96 5/06

Vegetation Association: low open shrubland with emergents

Location: Myponga beach north to Cactus Canyon inclusive

Notes: Provisional list of all flora accessible on foot

Cell 27

Appendix 11 – Weeds Rating List

# of Records	Species Name	Common Name	SFCAP value	Category
17	<i>Asparagus asparagoides</i>	Bridal Creeper	9	
2	<i>Asparagus declinatus</i>		8	
6	<i>Ehrharta villosa</i> var. <i>maxima</i>	Pyp Grass	8	
16	<i>Gazania linearis</i>	Gazania	8	
13	<i>Acacia cyclops</i>	Western Coastal Wattle	7	
27	<i>Lycium ferocissimum</i>	African Boxthorn	7	
1	<i>Ulex europaeus</i>	Gorse	7	
10	<i>Chrysanthemoides monilifera</i> ssp. <i>monilifera</i>	Boneseed	6	
3	<i>Dipogon lignosus</i>	Lavatory Creeper	6	
14	<i>Leptospermum laevigatum</i>	Coast Tea-tree	6	
3	<i>Polygala myrtifolia</i>	Myrtle-leaf Milkwort	6	
5	<i>Rhamnus alaternus</i>	Blowfly Bush	6	
1	<i>Acacia longifolia</i> var. <i>longifolia</i>	Sallow Wattle	5	
15	<i>Acacia saligna</i>	Golden Wreath Wattle	5	
2	<i>Disa bracteata</i>	African Orchid	5	
27	<i>Euphorbia paralias</i>	Sea Spurge	5	
19	<i>Euphorbia terracina</i>	False Caper	5	
5	<i>Melianthus comosus</i>	Tufted Honey-flower	5	
24	<i>Olea europaea</i> ssp. <i>europaea</i>	Olive	5	
21	<i>Oxalis pes-caprae</i>	Soursob	5	
7	<i>Arctotis stoechadifolia</i>	White Arctotis	4	
5	<i>Argyranthemum frutescens</i>	Marguerite Daisy	4	
7	<i>Carpobrotus edulis</i>	Hottentot Fig	4	
12	<i>Coprosma repens</i>	New Zealand Mirror-bush	4	
17	<i>Ehrharta calycina</i>	Perennial Veldt Grass	4	
1	<i>Juncus acutus</i>	Sharp Rush	4	
10	<i>Marrubium vulgare</i>	Horehound	4	
11	<i>Pinus</i> spp.	Pine spp.	4	
14	<i>Solanum linnaeanum</i>	Apple Of Sodom	4	
6	<i>Agave americana</i>	Century Plant	3	Succulent
14	<i>Brassica tournefortii</i>	Wild Turnip	3	
15	<i>Cynodon dactylon</i>	Couch	3	
10	<i>Diplotaxis</i> sp.	Wall Rocket	3	
2	<i>Ferraria crispa</i> ssp. <i>crispa</i>	Black Flag	3	
9	<i>Galenia pubescens</i> var. <i>pubescens</i>	Coastal Galenia	3	
2	<i>Lupinus cosentinii</i>	Sand Lupin	3	
20	<i>Malva</i> spp.	Marshmallow spp.	3	
8	<i>Mesembryanthemum crystallinum</i>	Common Iceplant	3	
44	<i>Plantago</i> spp.	Plantain spp.	3	
21	<i>Reichardia tingitana</i>	False Sowthistle	3	
21	<i>Scabiosa atropurpurea</i>	Pincushion	3	
1	<i>Verbascum thapsus</i> ssp. <i>thapsus</i>	Great Mullein	3	
7	<i>Verbascum virgatum</i>	Twiggy Mullein	3	
3	<i>Zantedeschia aethiopica</i>	White Arum Lily	3	
2	<i>Chondrilla juncea</i>	Skeleton Weed	2	
2	<i>Cynara cardunculus</i> ssp. <i>flavescens</i>	Artichoke Thistle	2	
4	<i>Dimorphotheca pluvialis</i>	Cape Marigold	2	
20	<i>Echium plantagineum</i>	Salvation Jane	2	
18	<i>Ehrharta longiflora</i>	Annual Veldt Grass	2	
27	<i>Lagurus ovatus</i>	Hare's Tail Grass	2	
14	<i>Limonium</i> spp.	Lavender spp.	2	

3	<i>Matthiola incana</i>	Common Stock	2	
8	<i>Osteospermum fruticosum</i>	Seascape Daisy	2	Garden
19	<i>Pennisetum clandestinum</i>	Kikuyu	2	Grass
4	<i>Rosa canina</i>	Dog Rose	2	
7	<i>Senecio pterophorus</i>	African Daisy	2	
11	<i>Stenotaphrum secundatum</i>	Buffalo Grass	2	Grass
7	<i>Tamarix aphylla</i>	Athel Pine	2	
4	<i>Tetragonia decumbens</i>	Sea Spinach	2	
3	<i>Aeonium arboreum</i>		1	Succulent
7	<i>Aloe</i> spp.	Aloe	1	Succulent
17	<i>Arctotheca calendula</i>	Cape Weed	1	
11	<i>Asphodelus fistulosus</i>	Onion Weed	1	
23	<i>Atriplex prostrata</i>	Creeping Saltbush	1	
26	<i>Avena</i> spp.	Wild Oat spp.	1	Grass
57	<i>Bromus</i> spp.	Brome spp.	1	Grass
6	<i>Carduus tenuiflorus</i>	Slender Thistle	1	
2	<i>Casuarina glauca</i>	Grey Buloke	1	
1	<i>Centaurea calcitrapa</i>	Star Thistle	1	
12	<i>Chenopodium album</i>	Fat Hen	1	
12	<i>Conyza</i> spp.	Fleabane spp.	1	
5	<i>Cotyledon orbiculata</i> spp.	Cotyledon	1	Succulent
15	<i>Gomphocarpus cancellatus</i>	Broad-leaf Cotton-bush	1	
13	<i>Helminthotheca echioides</i>	Ox-tongue	1	
32	<i>Hypochaeris</i> spp.	Cat's Ear spp.	1	
20	<i>Lolium</i> spp.	Ryegrass spp.	1	Grass
28	<i>Medicago</i> spp.	Medic spp.	1	
14	<i>Melilotus</i> spp.	Centaury spp.	1	
11	<i>Oenothera stricta</i> ssp. <i>stricta</i>	Common Evening Primrose	1	
3	<i>Opuntia</i> spp.	Cactus spp.	1	Succulent
2	<i>Phalaris minor</i>	Lesser Canary-grass	1	Grass
12	<i>Romulea</i> spp.	Onion-grass	1	
35	<i>Sonchus</i> spp.	Sow-thistle spp.	1	
11	<i>Thinopyrum junceiforme</i>	Sea Wheat-grass	1	Comment (useful comments?)
63	<i>Trifolium</i> spp.	Clover spp.	1	
16	<i>Ammophila arenaria</i>	Marram Grass		Useful
1	<i>Aptenia cordifolia</i>	Heart-leaf Iceplant		Garden
29	<i>Cakile maritima</i> ssp. <i>maritima</i>	Two-horned Sea Rocket		Useful
3	<i>Correa</i> sp.	Correa		Garden

Appendix 12 – Priority Weed Species

Priority Weed Species Found Within Each Coastal Cell

Coastal Cell	Species Name	Priority Threat Rating
F01	<i>Ehrharta villosa</i> var. <i>maxima</i>	8
F01	<i>Gazania linearis</i>	8
F01	<i>Lycium ferocissimum</i>	7
F01	<i>Acacia cyclops</i>	7
F01	<i>Chrysanthemoides monilifera</i> ssp. <i>monilifera</i>	6
F01	<i>Leptospermum laevigatum</i>	6
F01	<i>Acacia saligna</i>	5
F01	<i>Euphorbia paralias</i>	5
F01	<i>Euphorbia terracina</i>	5
F01	<i>Oxalis pes-caprae</i>	5
F01	<i>Marrubium vulgare</i>	4
F01	<i>Plantago coronopus</i> ssp. <i>coronopus</i>	3
F01	<i>Reichardia tingitana</i>	3
F01	<i>Brassica tournefortii</i>	3
F01	<i>Cynodon dactylon</i> var. <i>dactylon</i>	3
F01	<i>Galenia pubescens</i> var. <i>pubescens</i>	3
F01	<i>Malva parviflora</i>	3
F01	<i>Plantago coronopus</i> ssp.	3
F01	<i>Plantago lanceolata</i> var. <i>lanceolata</i>	3
F01	<i>Scabiosa atropurpurea</i>	3
F01	<i>Lagurus ovatus</i>	2
F01	<i>Limonium binervosum</i>	2
F01	<i>Limonium companyonis</i>	2
F01	<i>Pennisetum clandestinum</i>	2
F01	<i>Stenotaphrum secundatum</i>	2
F01	<i>Avena barbata</i>	1
F01	<i>Sonchus oleraceus</i>	1
F01	<i>Arctotheca calendula</i>	1
F01	<i>Asphodelus fistulosus</i>	1
F01	<i>Atriplex prostrata</i>	1
F01	<i>Bromus diandrus</i>	1
F01	<i>Casuarina glauca</i>	1
F01	<i>Centaurea calcitrapa</i>	1
F01	<i>Conyza bonariensis</i>	1
F01	<i>Hypochaeris radicata</i>	1
F01	<i>Lolium rigidum</i>	1
F01	<i>Medicago polymorpha</i> var. <i>polymorpha</i>	1
F01	<i>Melilotus indicus</i>	1
F01	<i>Thinopyrum junceiforme</i>	1
F02	<i>Asparagus asparagoides</i>	9
F02	<i>Ehrharta villosa</i> var. <i>maxima</i>	8
F02	<i>Gazania linearis</i>	8
F02	<i>Lycium ferocissimum</i>	7
F02	<i>Euphorbia paralias</i>	5
F02	<i>Oxalis pes-caprae</i>	5
F02	<i>Euphorbia terracina</i>	5
F02	<i>Olea europaea</i> ssp. <i>europaea</i>	5

F02	<i>Carpobrotus edulis</i>	4
F02	<i>Coprosma repens</i>	4
F02	<i>Juncus acutus</i>	4
F02	<i>Pinus halepensis</i>	4
F02	<i>Plantago coronopus ssp. coronopus</i>	3
F02	<i>Reichardia tingitana</i>	3
F02	<i>Brassica tournefortii</i>	3
F02	<i>Cynodon dactylon (NC)</i>	3
F02	<i>Plantago coronopus ssp.</i>	3
F02	<i>Scabiosa atropurpurea</i>	3
F02	<i>Lagurus ovatus</i>	2
F02	<i>Limonium binervosum</i>	2
F02	<i>Ehrharta longiflora</i>	2
F02	<i>Stenotaphrum secundatum</i>	2
F02	<i>Tamarix aphylla</i>	2
F02	<i>Sonchus oleraceus</i>	1
F02	<i>Thinopyrum junceiforme</i>	1
F02	<i>Arctotheca calendula</i>	1
F02	<i>Asphodelus fistulosus</i>	1
F02	<i>Atriplex prostrata</i>	1
F02	<i>Avena barbata</i>	1
F02	<i>Bromus madritensis</i>	1
F02	<i>Conyza albida</i>	1
F02	<i>Cotyledon orbiculata var. orbiculata</i>	1
F02	<i>Gomphocarpus cancellatus</i>	1
F02	<i>Hypochaeris glabra</i>	1
F02	<i>Medicago polymorpha var. polymorpha</i>	1
F02	<i>Melilotus indicus</i>	1
F02	<i>Melilotus sp.</i>	1
F02	<i>Oenothera stricta ssp. stricta</i>	1
F02	<i>Trifolium sp.</i>	1
F03	<i>Ehrharta villosa var. maxima</i>	8
F03	<i>Gazania linearis</i>	8
F03	<i>Lycium ferocissimum</i>	7
F03	<i>Chrysanthemoides monilifera ssp. monilifera</i>	6
F03	<i>Leptospermum laevigatum</i>	6
F03	<i>Euphorbia paralias</i>	5
F03	<i>Euphorbia terracina</i>	5
F03	<i>Olea europaea ssp. europaea</i>	5
F03	<i>Oxalis pes-caprae</i>	5
F03	<i>Plantago coronopus ssp. coronopus</i>	3
F03	<i>Reichardia tingitana</i>	3
F03	<i>Lagurus ovatus</i>	2
F03	<i>Pennisetum clandestinum</i>	2
F03	<i>Asphodelus fistulosus</i>	1
F03	<i>Hypochaeris radicata</i>	1
F03	<i>Sonchus oleraceus</i>	1
F04	<i>Asparagus asparagoides</i>	9
F04	<i>Ehrharta villosa var. maxima</i>	8
F04	<i>Lycium ferocissimum</i>	7
F04	<i>Acacia cyclops</i>	7

F04	<i>Euphorbia terracina</i>	5
F04	<i>Acacia saligna</i>	5
F04	<i>Euphorbia paralias</i>	5
F04	<i>Olea europaea ssp. europaea</i>	5
F04	<i>Carpobrotus edulis</i>	4
F04	<i>Marrubium vulgare</i>	4
F04	<i>Pinus radiata</i>	4
F04	<i>Solanum linnaeanum</i>	4
F04	<i>Reichardia tingitana</i>	3
F04	<i>Cynodon dactylon var. dactylon</i>	3
F04	<i>Malva dendromorpha</i>	3
F04	<i>Mesembryanthemum crystallinum</i>	3
F04	<i>Plantago sp.</i>	3
F04	<i>Echium plantagineum</i>	2
F04	<i>Lagurus ovatus</i>	2
F04	<i>Limonium binervosum</i>	2
F04	<i>Senecio pterophorus</i>	2
F04	<i>Asphodelus fistulosus</i>	1
F04	<i>Avena barbata</i>	1
F04	<i>Gomphocarpus cancellatus</i>	1
F04	<i>Hypochaeris radicata</i>	1
F04	<i>Bromus diandrus</i>	1
F04	<i>Conyza albida</i>	1
F04	<i>Helminthotheca echioides</i>	1
F04	<i>Medicago polymorpha var. polymorpha</i>	1
F04	<i>Melilotus indicus</i>	1
F04	<i>Sonchus asper ssp.</i>	1
F04	<i>Sonchus oleraceus</i>	1
F04	<i>Sonchus sp.</i>	1
F04	<i>Thinopyrum junceiforme</i>	1
F04	<i>Trifolium campestre</i>	1
F05	<i>Gazania linearis</i>	8
F05	<i>Acacia cyclops</i>	7
F05	<i>Lycium ferocissimum</i>	7
F05	<i>Leptospermum laevigatum</i>	6
F05	<i>Acacia saligna</i>	5
F05	<i>Euphorbia paralias</i>	5
F05	<i>Euphorbia terracina</i>	5
F05	<i>Oxalis pes-caprae</i>	5
F05	<i>Arctotis stoechadifolia</i>	4
F05	<i>Carpobrotus edulis</i>	4
F05	<i>Coprosma repens</i>	4
F05	<i>Agave americana</i>	3
F05	<i>Cynodon dactylon var. dactylon</i>	3
F05	<i>Galenia pubescens var. pubescens</i>	3
F05	<i>Malva dendromorpha</i>	3
F05	<i>Mesembryanthemum crystallinum</i>	3
F05	<i>Plantago coronopus ssp. coronopus</i>	3
F05	<i>Reichardia tingitana</i>	3
F05	<i>Dimorphotheca pluvialis</i>	2
F05	<i>Limonium companyonis</i>	2

F05	<i>Osteospermum fruticosum</i>	2
F05	<i>Stenotaphrum secundatum</i>	2
F05	<i>Tamarix aphylla</i>	2
F05	<i>Aeonium arboreum</i>	1
F05	<i>Arctotheca calendula</i>	1
F05	<i>Cotyledon orbiculata</i> var.	1
F05	<i>Medicago polymorpha</i> var. <i>polymorpha</i>	1
F05	<i>Sonchus oleraceus</i>	1
F05	<i>Thinopyrum junceiforme</i>	1
F06	<i>Gazania linearis</i>	8
F06	<i>Acacia cyclops</i>	7
F06	<i>Lycium ferocissimum</i>	7
F06	<i>Chrysanthemoides monilifera</i> ssp. <i>monilifera</i>	6
F06	<i>Leptospermum laevigatum</i>	6
F06	<i>Acacia saligna</i>	5
F06	<i>Euphorbia paralias</i>	5
F06	<i>Euphorbia terracina</i>	5
F06	<i>Olea europaea</i> ssp. <i>europaea</i>	5
F06	<i>Oxalis pes-caprae</i>	5
F06	<i>Carpobrotus edulis</i>	4
F06	<i>Coprosma repens</i>	4
F06	<i>Marrubium vulgare</i>	4
F06	<i>Pinus halepensis</i>	4
F06	<i>Brassica tournefortii</i>	3
F06	<i>Cynodon dactylon</i> var. <i>dactylon</i>	3
F06	<i>Galenia pubescens</i> var. <i>pubescens</i>	3
F06	<i>Malva dendromorpha</i>	3
F06	<i>Malva parviflora</i>	3
F06	<i>Mesembryanthemum crystallinum</i>	3
F06	<i>Plantago coronopus</i> ssp. <i>coronopus</i>	3
F06	<i>Plantago lanceolata</i> var.	3
F06	<i>Plantago lanceolata</i> var. <i>lanceolata</i>	3
F06	<i>Reichardia tingitana</i>	3
F06	<i>Scabiosa atropurpurea</i>	3
F06	<i>Dimorphotheca pluvialis</i>	2
F06	<i>Ehrharta longiflora</i>	2
F06	<i>Lagurus ovatus</i>	2
F06	<i>Limonium companyonis</i>	2
F06	<i>Osteospermum fruticosum</i>	2
F06	<i>Pennisetum clandestinum</i>	2
F06	<i>Tamarix aphylla</i>	2
F06	<i>Arctotheca calendula</i>	1
F06	<i>Asphodelus fistulosus</i>	1
F06	<i>Atriplex prostrata</i>	1
F06	<i>Avena barbata</i>	1
F06	<i>Bromus catharticus</i>	1
F06	<i>Bromus diandrus</i>	1
F06	<i>Bromus hordeaceus</i> ssp. <i>hordeaceus</i>	1
F06	<i>Casuarina glauca</i>	1
F06	<i>Chenopodium album</i>	1
F06	<i>Conyza albida</i>	1

F06	<i>Cotyledon orbiculata</i> var. <i>oblonga</i>	1
F06	<i>Helminthotheca echioides</i>	1
F06	<i>Hypochaeris radicata</i>	1
F06	<i>Lolium rigidum</i>	1
F06	<i>Medicago polymorpha</i> var. <i>polymorpha</i>	1
F06	<i>Phalaris minor</i>	1
F06	<i>Romulea</i> sp.	1
F06	<i>Sonchus oleraceus</i>	1
F06	<i>Thinopyrum junceiforme</i>	1
F06	<i>Trifolium campestre</i>	1
F07	<i>Lycium ferocissimum</i>	7
F07	<i>Euphorbia paralias</i>	5
F07	<i>Euphorbia terracina</i>	5
F07	<i>Olea europaea</i> ssp. <i>europaea</i>	5
F07	<i>Oxalis pes-caprae</i>	5
F07	<i>Ehrharta calycina</i>	4
F07	<i>Cynodon dactylon</i> var. <i>dactylon</i>	3
F07	<i>Plantago lanceolata</i> var. <i>lanceolata</i>	3
F07	<i>Reichardia tingitana</i>	3
F07	<i>Scabiosa atropurpurea</i>	3
F07	<i>Lagurus ovatus</i>	2
F07	<i>Pennisetum clandestinum</i>	2
F07	<i>Senecio pterophorus</i>	2
F07	<i>Atriplex prostrata</i>	1
F07	<i>Chenopodium album</i>	1
F07	<i>Conyza albida</i>	1
F07	<i>Sonchus oleraceus</i>	1
F07	<i>Thinopyrum junceiforme</i>	1
F08	<i>Asparagus asparagoides</i>	9
F08	<i>Gazania linearis</i>	8
F08	<i>Lycium ferocissimum</i>	7
F08	<i>Chrysanthemoides monilifera</i> ssp. <i>monilifera</i>	6
F08	<i>Leptospermum laevigatum</i>	6
F08	<i>Rhamnus alaternus</i>	6
F08	<i>Acacia saligna</i>	5
F08	<i>Euphorbia paralias</i>	5
F08	<i>Euphorbia terracina</i>	5
F08	<i>Oxalis pes-caprae</i>	5
F08	<i>Argyranthemum frutescens</i> ssp.	4
F08	<i>Coprosma repens</i>	4
F08	<i>Ehrharta calycina</i>	4
F08	<i>Pinus</i> sp.	4
F08	<i>Malva dendromorpha</i>	3
F08	<i>Cynodon dactylon</i> var. <i>dactylon</i>	3
F08	<i>Malva parviflora</i>	3
F08	<i>Mesembryanthemum crystallinum</i>	3
F08	<i>Plantago coronopus</i> ssp. <i>coronopus</i>	3
F08	<i>Reichardia tingitana</i>	3
F08	<i>Scabiosa atropurpurea</i>	3
F08	<i>Lagurus ovatus</i>	2
F08	<i>Limonium companyonis</i>	2

F08	<i>Matthiola incana</i>	2
F08	<i>Osteospermum fruticosum</i>	2
F08	<i>Pennisetum clandestinum</i>	2
F08	<i>Stenotaphrum secundatum</i>	2
F08	<i>Tamarix aphylla</i>	2
F08	<i>Arctotheca calendula</i>	1
F08	<i>Asphodelus fistulosus</i>	1
F08	<i>Avena barbata</i>	1
F08	<i>Bromus catharticus</i>	1
F08	<i>Medicago polymorpha</i> var. <i>polymorpha</i>	1
F08	<i>Sonchus oleraceus</i>	1
F08	<i>Trifolium scabrum</i>	1
F09	<i>Asparagus asparagoides</i>	9
F09	<i>Gazania linearis</i>	8
F09	<i>Acacia cyclops</i>	7
F09	<i>Lycium ferocissimum</i>	7
F09	<i>Chrysanthemoides monilifera</i> ssp. <i>monilifera</i>	6
F09	<i>Dipogon lignosus</i>	6
F09	<i>Leptospermum laevigatum</i>	6
F09	<i>Acacia saligna</i>	5
F09	<i>Euphorbia paralias</i>	5
F09	<i>Euphorbia terracina</i>	5
F09	<i>Olea europaea</i> ssp. <i>europaea</i>	5
F09	<i>Arctotis stoechadifolia</i>	4
F09	<i>Argyranthemum frutescens</i> ssp.	4
F09	<i>Carpobrotus edulis</i>	4
F09	<i>Coprosma repens</i>	4
F09	<i>Pinus halepensis</i>	4
F09	<i>Agave americana</i>	3
F09	<i>Brassica tournefortii</i>	3
F09	<i>Cynodon dactylon</i> var. <i>dactylon</i>	3
F09	<i>Galenia pubescens</i> var. <i>pubescens</i>	3
F09	<i>Malva dendromorpha</i>	3
F09	<i>Mesembryanthemum crystallinum</i>	3
F09	<i>Plantago coronopus</i> ssp. <i>commutata</i>	3
F09	<i>Plantago coronopus</i> ssp. <i>coronopus</i>	3
F09	<i>Plantago hispida</i>	3
F09	<i>Plantago lanceolata</i> var. <i>lanceolata</i>	3
F09	<i>Reichardia tingitana</i>	3
F09	<i>Scabiosa atropurpurea</i>	3
F09	<i>Dimorphotheca pluvialis</i>	2
F09	<i>Echium plantagineum</i>	2
F09	<i>Ehrharta longiflora</i>	2
F09	<i>Lagurus ovatus</i>	2
F09	<i>Limonium companyonis</i>	2
F09	<i>Matthiola incana</i>	2
F09	<i>Osteospermum fruticosum</i>	2
F09	<i>Pennisetum clandestinum</i>	2
F09	<i>Stenotaphrum secundatum</i>	2
F09	<i>Tamarix aphylla</i>	2
F09	<i>Aeonium arboreum</i>	1

F09	<i>Aloe sp.</i>	1
F09	<i>Atriplex prostrata</i>	1
F09	<i>Avena barbata</i>	1
F09	<i>Bromus catharticus</i>	1
F09	<i>Bromus diandrus</i>	1
F09	<i>Chenopodium album</i>	1
F09	<i>Cotyledon orbiculata var.</i>	1
F09	<i>Helminthotheca echioides</i>	1
F09	<i>Hypochaeris radicata</i>	1
F09	<i>Medicago polymorpha var. polymorpha</i>	1
F09	<i>Medicago truncatula</i>	1
F09	<i>Sonchus oleraceus</i>	1
F09	<i>Trifolium campestre</i>	1
F09	<i>Trifolium scabrum</i>	1
F10	<i>Asparagus asparagoides</i>	9
F10	<i>Ehrharta villosa var. maxima</i>	8
F10	<i>Gazania linearis</i>	8
F10	<i>Acacia cyclops</i>	7
F10	<i>Lycium ferocissimum</i>	7
F10	<i>Dipogon lignosus</i>	6
F10	<i>Rhamnus alaternus</i>	6
F10	<i>Chrysanthemoides monilifera ssp. monilifera</i>	6
F10	<i>Leptospermum laevigatum</i>	6
F10	<i>Polygala myrtifolia</i>	6
F10	<i>Acacia saligna</i>	5
F10	<i>Euphorbia paralias</i>	5
F10	<i>Euphorbia terracina</i>	5
F10	<i>Olea europaea ssp. europaea</i>	5
F10	<i>Oxalis pes-caprae</i>	5
F10	<i>Argyranthemum frutescens ssp.</i>	4
F10	<i>Coprosma repens</i>	4
F10	<i>Ehrharta calycina</i>	4
F10	<i>Marrubium vulgare</i>	4
F10	<i>Pinus halepensis</i>	4
F10	<i>Agave americana</i>	3
F10	<i>Brassica tournefortii</i>	3
F10	<i>Cynodon dactylon var. dactylon</i>	3
F10	<i>Galenia pubescens var. pubescens</i>	3
F10	<i>Malva dendromorpha</i>	3
F10	<i>Malva parviflora</i>	3
F10	<i>Plantago coronopus ssp.</i>	3
F10	<i>Plantago coronopus ssp. commutata</i>	3
F10	<i>Plantago coronopus ssp. coronopus</i>	3
F10	<i>Plantago lanceolata var. dubia</i>	3
F10	<i>Plantago lanceolata var. lanceolata</i>	3
F10	<i>Plantago major</i>	3
F10	<i>Reichardia tingitana</i>	3
F10	<i>Scabiosa atropurpurea</i>	3
F10	<i>Verbascum virgatum</i>	3
F10	<i>Lagurus ovatus</i>	2
F10	<i>Dimorphotheca pluvialis</i>	2

F10	<i>Echium plantagineum</i>	2
F10	<i>Ehrharta longiflora</i>	2
F10	<i>Osteospermum fruticosum</i>	2
F10	<i>Pennisetum clandestinum</i>	2
F10	<i>Senecio pterophorus</i>	2
F10	<i>Stenotaphrum secundatum</i>	2
F10	<i>Hypochaeris radicata</i>	1
F10	<i>Melilotus indicus</i>	1
F10	<i>Atriplex prostrata</i>	1
F10	<i>Avena barbata</i>	1
F10	<i>Bromus catharticus</i>	1
F10	<i>Bromus diandrus</i>	1
F10	<i>Bromus madritensis</i>	1
F10	<i>Bromus rigidus</i>	1
F10	<i>Bromus rubens</i>	1
F10	<i>Carduus tenuiflorus</i>	1
F10	<i>Chenopodium album</i>	1
F10	<i>Conyza albida</i>	1
F10	<i>Conyza bonariensis</i>	1
F10	<i>Cotyledon orbiculata</i> var. <i>orbiculata</i>	1
F10	<i>Gomphocarpus cancellatus</i>	1
F10	<i>Helminthotheca echioides</i>	1
F10	<i>Lolium perenne</i>	1
F10	<i>Lolium rigidum</i>	1
F10	<i>Lolium</i> sp.	1
F10	<i>Lolium temulentum</i> var. <i>arvense</i>	1
F10	<i>Medicago polymorpha</i> var. <i>polymorpha</i>	1
F10	<i>Sonchus oleraceus</i>	1
F10	<i>Trifolium arvense</i> var. <i>arvense</i>	1
F10	<i>Trifolium fragiferum</i> var.	1
F10	<i>Trifolium glomeratum</i>	1
F10	<i>Trifolium scabrum</i>	1
F11	<i>Asparagus asparagoides</i>	9
F11	<i>Gazania linearis</i>	8
F11	<i>Lycium ferocissimum</i>	7
F11	<i>Acacia cyclops</i>	7
F11	<i>Polygala myrtifolia</i>	6
F11	<i>Chrysanthemoides monilifera</i> ssp. <i>monilifera</i>	6
F11	<i>Dipogon lignosus</i>	6
F11	<i>Leptospermum laevigatum</i>	6
F11	<i>Rhamnus alaternus</i>	6
F11	<i>Acacia saligna</i>	5
F11	<i>Euphorbia paralias</i>	5
F11	<i>Euphorbia terracina</i>	5
F11	<i>Olea europaea</i> ssp. <i>europaea</i>	5
F11	<i>Oxalis pes-caprae</i>	5
F11	<i>Ehrharta calycina</i>	4
F11	<i>Arctotis stoechadifolia</i>	4
F11	<i>Argyranthemum frutescens</i> ssp.	4
F11	<i>Coprosma repens</i>	4
F11	<i>Marrubium vulgare</i>	4

F11	<i>Pinus halepensis</i>	4
F11	<i>Solanum linnaeanum</i>	4
F11	<i>Agave americana</i>	3
F11	<i>Brassica tournefortii</i>	3
F11	<i>Cynodon dactylon</i> var. <i>dactylon</i>	3
F11	<i>Malva dendromorpha</i>	3
F11	<i>Malva parviflora</i>	3
F11	<i>Plantago coronopus</i> ssp. <i>coronopus</i>	3
F11	<i>Plantago lanceolata</i> var. <i>lanceolata</i>	3
F11	<i>Reichardia tingitana</i>	3
F11	<i>Scabiosa atropurpurea</i>	3
F11	<i>Verbascum virgatum</i>	3
F11	<i>Echium plantagineum</i>	2
F11	<i>Ehrharta longiflora</i>	2
F11	<i>Lagurus ovatus</i>	2
F11	<i>Limonium companyonis</i>	2
F11	<i>Osteospermum fruticosum</i>	2
F11	<i>Pennisetum clandestinum</i>	2
F11	<i>Senecio pterophorus</i>	2
F11	<i>Stenotaphrum secundatum</i>	2
F11	<i>Tamarix aphylla</i>	2
F11	<i>Bromus diandrus</i>	1
F11	<i>Chenopodium album</i>	1
F11	<i>Melilotus indicus</i>	1
F11	<i>Aloe</i> sp.	1
F11	<i>Atriplex prostrata</i>	1
F11	<i>Avena barbata</i>	1
F11	<i>Bromus catharticus</i>	1
F11	<i>Bromus hordeaceus</i> ssp. <i>hordeaceus</i>	1
F11	<i>Bromus madritensis</i>	1
F11	<i>Bromus rigidus</i>	1
F11	<i>Bromus rubens</i>	1
F11	<i>Conyza albida</i>	1
F11	<i>Conyza bonariensis</i>	1
F11	<i>Cotyledon orbiculata</i> var. <i>orbiculata</i>	1
F11	<i>Helminthotheca echioides</i>	1
F11	<i>Hypochaeris radicata</i>	1
F11	<i>Lolium loliaceum</i>	1
F11	<i>Lolium perenne</i>	1
F11	<i>Lolium rigidum</i>	1
F11	<i>Lolium temulentum</i> var. <i>arvense</i>	1
F11	<i>Medicago minima</i> var. <i>minima</i>	1
F11	<i>Medicago polymorpha</i> var. <i>polymorpha</i>	1
F11	<i>Melilotus albus</i>	1
F11	<i>Oenothera stricta</i> ssp. <i>stricta</i>	1
F11	<i>Romulea minutiflora</i>	1
F11	<i>Romulea rosea</i> var. <i>australis</i>	1
F11	<i>Sonchus asper</i> ssp.	1
F11	<i>Sonchus oleraceus</i>	1
F11	<i>Trifolium arvense</i> var. <i>arvense</i>	1
F11	<i>Trifolium glomeratum</i>	1

F11	<i>Trifolium scabrum</i>	1
F12	<i>Gazania linearis</i>	8
F12	<i>Acacia cyclops</i>	7
F12	<i>Lycium ferocissimum</i>	7
F12	<i>Leptospermum laevigatum</i>	6
F12	<i>Acacia saligna</i>	5
F12	<i>Euphorbia paralias</i>	5
F12	<i>Euphorbia terracina</i>	5
F12	<i>Olea europaea ssp. europaea</i>	5
F12	<i>Arctotis stoechadifolia</i>	4
F12	<i>Argyranthemum frutescens ssp.</i>	4
F12	<i>Coprosma repens</i>	4
F12	<i>Pinus sp.</i>	4
F12	<i>Agave americana</i>	3
F12	<i>Malva parviflora</i>	3
F12	<i>Plantago coronopus ssp.</i>	3
F12	<i>Scabiosa atropurpurea</i>	3
F12	<i>Echium plantagineum</i>	2
F12	<i>Limonium companyonis</i>	2
F12	<i>Osteospermum fruticosum</i>	2
F12	<i>Pennisetum clandestinum</i>	2
F12	<i>Stenotaphrum secundatum</i>	2
F12	<i>Aeonium arboreum</i>	1
F12	<i>Atriplex prostrata</i>	1
F12	<i>Avena barbata</i>	1
F12	<i>Bromus catharticus</i>	1
F12	<i>Chenopodium album</i>	1
F12	<i>Conyza albida</i>	1
F12	<i>Helminthotheca echioides</i>	1
F12	<i>Lolium sp.</i>	1
F12	<i>Melilotus indicus</i>	1
F12	<i>Oenothera stricta ssp. stricta</i>	1
F12	<i>Sonchus oleraceus</i>	1
F13	<i>Asparagus asparagoides</i>	9
F13	<i>Lycium ferocissimum</i>	7
F13	<i>Leptospermum laevigatum</i>	6
F13	<i>Euphorbia paralias</i>	5
F13	<i>Euphorbia terracina</i>	5
F13	<i>Olea europaea ssp. europaea</i>	5
F13	<i>Ehrharta calycina</i>	4
F13	<i>Solanum linnaeanum</i>	4
F13	<i>Carpobrotus edulis</i>	4
F13	<i>Coprosma repens</i>	4
F13	<i>Marrubium vulgare</i>	4
F13	<i>Verbascum virgatum</i>	3
F13	<i>Galenia pubescens var. pubescens</i>	3
F13	<i>Malva parviflora</i>	3
F13	<i>Plantago coronopus ssp. coronopus</i>	3
F13	<i>Plantago lanceolata var. lanceolata</i>	3
F13	<i>Reichardia tingitana</i>	3
F13	<i>Scabiosa atropurpurea</i>	3

F13	<i>Echium plantagineum</i>	2
F13	<i>Lagurus ovatus</i>	2
F13	<i>Ehrharta longiflora</i>	2
F13	<i>Pennisetum clandestinum</i>	2
F13	<i>Avena barbata</i>	1
F13	<i>Hypochaeris glabra</i>	1
F13	<i>Hypochaeris radicata</i>	1
F13	<i>Sonchus oleraceus</i>	1
F13	<i>Arctotheca calendula</i>	1
F13	<i>Asphodelus fistulosus</i>	1
F13	<i>Atriplex prostrata</i>	1
F13	<i>Bromus diandrus</i>	1
F13	<i>Bromus hordeaceus</i> ssp. <i>hordeaceus</i>	1
F13	<i>Chenopodium album</i>	1
F13	<i>Conyza albida</i>	1
F13	<i>Gomphocarpus cancellatus</i>	1
F13	<i>Lolium perenne</i>	1
F13	<i>Medicago minima</i> var. <i>minima</i>	1
F13	<i>Medicago polymorpha</i> var. <i>polymorpha</i>	1
F13	<i>Medicago praecox</i>	1
F13	<i>Melilotus indicus</i>	1
F13	<i>Oenothera stricta</i> ssp. <i>stricta</i>	1
F13	<i>Sonchus asper</i> ssp. <i>asper</i>	1
F13	<i>Sonchus asper</i> ssp. <i>glaucescens</i>	1
F13	<i>Trifolium arvense</i> var. <i>arvense</i>	1
F14	<i>Asparagus asparagoides</i>	9
F14	<i>Asparagus declinatus</i>	8
F14	<i>Lycium ferocissimum</i>	7
F14	<i>Chrysanthemoides monilifera</i> ssp. <i>monilifera</i>	6
F14	<i>Leptospermum laevigatum</i>	6
F14	<i>Rhamnus alaternus</i>	6
F14	<i>Acacia longifolia</i> ssp. <i>longifolia</i>	5
F14	<i>Disa bracteata</i>	5
F14	<i>Euphorbia paralias</i>	5
F14	<i>Olea europaea</i> ssp. <i>europaea</i>	5
F14	<i>Oxalis pes-caprae</i>	5
F14	<i>Ehrharta calycina</i>	4
F14	<i>Coprosma repens</i>	4
F14	<i>Juncus acutus</i>	4
F14	<i>Solanum linnaeanum</i>	4
F14	<i>Galenia pubescens</i> var. <i>pubescens</i>	3
F14	<i>Mesembryanthemum crystallinum</i>	3
F14	<i>Plantago coronopus</i> ssp.	3
F14	<i>Brassica tournefortii</i>	3
F14	<i>Malva dendromorpha</i>	3
F14	<i>Malva parviflora</i>	3
F14	<i>Plantago coronopus</i> ssp. <i>coronopus</i>	3
F14	<i>Plantago hispida</i>	3
F14	<i>Plantago lanceolata</i> var. <i>lanceolata</i>	3
F14	<i>Scabiosa atropurpurea</i>	3
F14	<i>Echium plantagineum</i>	2

F14	<i>Ehrharta longiflora</i>	2
F14	<i>Lagurus ovatus</i>	2
F14	<i>Chondrilla juncea</i>	2
F14	<i>Limonium complanatum</i>	2
F14	<i>Pennisetum clandestinum</i>	2
F14	<i>Senecio pterophorus</i>	2
F14	<i>Stenotaphrum secundatum</i>	2
F14	<i>Arctotheca calendula</i>	1
F14	<i>Avena barbata</i>	1
F14	<i>Bromus diandrus</i>	1
F14	<i>Bromus madritensis</i>	1
F14	<i>Chenopodium album</i>	1
F14	<i>Hypochaeris glabra</i>	1
F14	<i>Hypochaeris radicata</i>	1
F14	<i>Romulea minutiflora</i>	1
F14	<i>Romulea rosea</i> var. <i>australis</i>	1
F14	<i>Romulea</i> sp.	1
F14	<i>Sonchus oleraceus</i>	1
F14	<i>Trifolium campestre</i>	1
F14	<i>Atriplex prostrata</i>	1
F14	<i>Bromus catharticus</i>	1
F14	<i>Bromus hordeaceus</i> ssp. <i>hordeaceus</i>	1
F14	<i>Carduus tenuiflorus</i>	1
F14	<i>Helminthotheca echioides</i>	1
F14	<i>Hypochaeris</i> sp.	1
F14	<i>Lolium loliaceum</i>	1
F14	<i>Lolium perenne</i> X <i>Lolium rigidum</i>	1
F14	<i>Lolium rigidum</i>	1
F14	<i>Medicago polymorpha</i> var. <i>polymorpha</i>	1
F14	<i>Medicago praecox</i>	1
F14	<i>Oenothera stricta</i> ssp. <i>stricta</i>	1
F14	<i>Phalaris minor</i>	1
F14	<i>Sonchus asper</i> ssp.	1
F14	<i>Trifolium angustifolium</i>	1
F14	<i>Trifolium arvense</i> var. <i>arvense</i>	1
F14	<i>Trifolium dubium</i>	1
F14	<i>Trifolium glomeratum</i>	1
F14	<i>Trifolium scabrum</i>	1
F14	<i>Trifolium subterraneum</i>	1
F15	<i>Asparagus asparagoides</i>	9
F15	<i>Asparagus declinatus</i>	8
F15	<i>Ehrharta villosa</i> var. <i>maxima</i>	8
F15	<i>Lycium ferocissimum</i>	7
F15	<i>Chrysanthemoides monilifera</i> ssp. <i>monilifera</i>	6
F15	<i>Euphorbia paralias</i>	5
F15	<i>Euphorbia terracina</i>	5
F15	<i>Oxalis pes-caprae</i>	5
F15	<i>Acacia longifolia</i> ssp. <i>longifolia</i>	5
F15	<i>Disa bracteata</i>	5
F15	<i>Olea europaea</i> ssp. <i>europaea</i>	5
F15	<i>Ehrharta calycina</i>	4

F15	<i>Solanum linnaeanum</i>	4
F15	<i>Carpobrotus edulis</i>	4
F15	<i>Pinus radiata</i>	4
F15	<i>Brassica tournefortii</i>	3
F15	<i>Plantago hispidula</i>	3
F15	<i>Agave americana</i>	3
F15	<i>Cynodon dactylon</i> var. <i>dactylon</i>	3
F15	<i>Ferraria crispa</i> ssp. <i>crispa</i>	3
F15	<i>Plantago bellardii</i>	3
F15	<i>Plantago coronopus</i> ssp. <i>coronopus</i>	3
F15	<i>Plantago lanceolata</i> var. <i>lanceolata</i>	3
F15	<i>Reichardia tingitana</i>	3
F15	<i>Scabiosa atropurpurea</i>	3
F15	<i>Verbascum virgatum</i>	3
F15	<i>Ehrharta longiflora</i>	2
F15	<i>Lagurus ovatus</i>	2
F15	<i>Limonium companyonis</i>	2
F15	<i>Chondrilla juncea</i>	2
F15	<i>Echium plantagineum</i>	2
F15	<i>Pennisetum clandestinum</i>	2
F15	<i>Rosa canina</i>	2
F15	<i>Senecio pterophorus</i>	2
F15	<i>Stenotaphrum secundatum</i>	2
F15	<i>Arctotheca calendula</i>	1
F15	<i>Atriplex prostrata</i>	1
F15	<i>Bromus diandrus</i>	1
F15	<i>Bromus hordeaceus</i> ssp. <i>hordeaceus</i>	1
F15	<i>Bromus madritensis</i>	1
F15	<i>Bromus rubens</i>	1
F15	<i>Gomphocarpus cancellatus</i>	1
F15	<i>Hypochaeris glabra</i>	1
F15	<i>Hypochaeris radicata</i>	1
F15	<i>Lolium rigidum</i>	1
F15	<i>Melilotus indicus</i>	1
F15	<i>Sonchus asper</i> ssp. <i>glaucescens</i>	1
F15	<i>Sonchus oleraceus</i>	1
F15	<i>Trifolium campestre</i>	1
F15	<i>Asphodelus fistulosus</i>	1
F15	<i>Avena barbata</i>	1
F15	<i>Avena fatua</i>	1
F15	<i>Bromus arenarius</i>	1
F15	<i>Carduus tenuiflorus</i>	1
F15	<i>Chenopodium album</i>	1
F15	<i>Conyza albida</i>	1
F15	<i>Medicago polymorpha</i> var. <i>polymorpha</i>	1
F15	<i>Oenothera stricta</i> ssp. <i>stricta</i>	1
F15	<i>Romulea minutiflora</i>	1
F15	<i>Romulea rosea</i> var. <i>australis</i>	1
F15	<i>Sonchus asper</i> ssp. <i>asper</i>	1
F15	<i>Thinopyrum junceiforme</i>	1
F15	<i>Trifolium dubium</i>	1

F15	<i>Trifolium scabrum</i>	1
F15	<i>Trifolium tomentosum</i>	1
F16	<i>Leptospermum laevigatum</i>	6
F16	<i>Euphorbia paralias</i>	5
F16	<i>Ehrharta calycina</i>	4
F16	<i>Solanum linnaeanum</i>	4
F16	<i>Cynodon dactylon</i> var. <i>dactylon</i>	3
F16	<i>Plantago coronopus</i> ssp.	3
F16	<i>Plantago coronopus</i> ssp. <i>commutata</i>	3
F16	<i>Plantago hispida</i>	3
F16	<i>Echium plantagineum</i>	2
F16	<i>Ehrharta longiflora</i>	2
F16	<i>Lagurus ovatus</i>	2
F16	<i>Arctotheca calendula</i>	1
F16	<i>Atriplex prostrata</i>	1
F16	<i>Avena barbata</i>	1
F16	<i>Bromus arenarius</i>	1
F16	<i>Bromus diandrus</i>	1
F16	<i>Bromus hordeaceus</i> ssp. <i>hordeaceus</i>	1
F16	<i>Bromus madritensis</i>	1
F16	<i>Hypochaeris glabra</i>	1
F16	<i>Hypochaeris radicata</i>	1
F16	<i>Lolium loliaceum</i>	1
F16	<i>Medicago polymorpha</i> var. <i>polymorpha</i>	1
F16	<i>Melilotus indicus</i>	1
F16	<i>Romulea</i> sp.	1
F16	<i>Sonchus asper</i> ssp. <i>glaucescens</i>	1
F16	<i>Sonchus oleraceus</i>	1
F16	<i>Trifolium angustifolium</i>	1
F16	<i>Trifolium arvense</i> var. <i>arvense</i>	1
F16	<i>Trifolium campestre</i>	1
F16	<i>Trifolium fragiferum</i> var. <i>fragiferum</i>	1
F16	<i>Trifolium scabrum</i>	1
F17	<i>Leptospermum laevigatum</i>	6
F17	<i>Euphorbia paralias</i>	5
F17	<i>Oxalis pes-caprae</i>	5
F17	<i>Ehrharta calycina</i>	4
F17	<i>Solanum linnaeanum</i>	4
F17	<i>Cynodon dactylon</i> var. <i>dactylon</i>	3
F17	<i>Plantago coronopus</i> ssp.	3
F17	<i>Plantago hispida</i>	3
F17	<i>Lagurus ovatus</i>	2
F17	<i>Echium plantagineum</i>	2
F17	<i>Ehrharta longiflora</i>	2
F17	<i>Sonchus oleraceus</i>	1
F17	<i>Atriplex prostrata</i>	1
F17	<i>Avena barbata</i>	1
F17	<i>Bromus diandrus</i>	1
F17	<i>Bromus hordeaceus</i> ssp. <i>hordeaceus</i>	1
F17	<i>Hypochaeris radicata</i>	1
F17	<i>Medicago polymorpha</i> var. <i>polymorpha</i>	1

F17	<i>Romulea sp.</i>	1
F17	<i>Trifolium arvense var. arvense</i>	1
F17	<i>Trifolium campestre</i>	1
F17	<i>Trifolium fragiferum var. fragiferum</i>	1
F18	<i>Lycium ferocissimum</i>	7
F18	<i>Euphorbia paralias</i>	5
F18	<i>Melianthus comosus</i>	5
F18	<i>Olea europaea ssp. europaea</i>	5
F18	<i>Oxalis pes-caprae</i>	5
F18	<i>Solanum linnaeanum</i>	4
F18	<i>Ehrharta calycina</i>	4
F18	<i>Plantago coronopus ssp. coronopus</i>	3
F18	<i>Zantedeschia aethiopica</i>	3
F18	<i>Brassica tournefortii</i>	3
F18	<i>Plantago sp.</i>	3
F18	<i>Reichardia tingitana</i>	3
F18	<i>Verbascum virgatum</i>	3
F18	<i>Lagurus ovatus</i>	2
F18	<i>Echium plantagineum</i>	2
F18	<i>Ehrharta longiflora</i>	2
F18	<i>Senecio pterophorus</i>	2
F18	<i>Arctotheca calendula</i>	1
F18	<i>Asphodelus fistulosus</i>	1
F18	<i>Atriplex prostrata</i>	1
F18	<i>Avena barbata</i>	1
F18	<i>Bromus diandrus</i>	1
F18	<i>Bromus hordeaceus ssp. hordeaceus</i>	1
F18	<i>Bromus rubens</i>	1
F18	<i>Carduus tenuiflorus</i>	1
F18	<i>Gomphocarpus cancellatus</i>	1
F18	<i>Hypochaeris radicata</i>	1
F18	<i>Medicago polymorpha var. polymorpha</i>	1
F18	<i>Medicago praecox</i>	1
F18	<i>Sonchus oleraceus</i>	1
F18	<i>Trifolium angustifolium</i>	1
F18	<i>Trifolium scabrum</i>	1
F18	<i>Bromus catharticus</i>	1
F18	<i>Bromus madritensis</i>	1
F18	<i>Conyza canadensis var. canadensis</i>	1
F18	<i>Hypochaeris glabra</i>	1
F18	<i>Lolium rigidum</i>	1
F18	<i>Melilotus indicus</i>	1
F18	<i>Romulea sp.</i>	1
F18	<i>Sonchus asper ssp. glaucescens</i>	1
F18	<i>Trifolium campestre</i>	1
F18	<i>Trifolium sp.</i>	1
F19	<i>Asparagus asparagoides</i>	9
F19	<i>Gazania linearis</i>	8
F19	<i>Lycium ferocissimum</i>	7
F19	<i>Acacia cyclops</i>	7
F19	<i>Euphorbia paralias</i>	5

F19	<i>Melianthus comosus</i>	5
F19	<i>Olea europaea ssp. europaea</i>	5
F19	<i>Oxalis pes-caprae</i>	5
F19	<i>Ehrharta calycina</i>	4
F19	<i>Solanum linnaeanum</i>	4
F19	<i>Marrubium vulgare</i>	4
F19	<i>Brassica tournefortii</i>	3
F19	<i>Lupinus cosentinii</i>	3
F19	<i>Reichardia tingitana</i>	3
F19	<i>Scabiosa atropurpurea</i>	3
F19	<i>Plantago coronopus ssp.</i>	3
F19	<i>Echium plantagineum</i>	2
F19	<i>Ehrharta longiflora</i>	2
F19	<i>Lagurus ovatus</i>	2
F19	<i>Pennisetum clandestinum</i>	2
F19	<i>Arctotheca calendula</i>	1
F19	<i>Asphodelus fistulosus</i>	1
F19	<i>Atriplex prostrata</i>	1
F19	<i>Avena barbata</i>	1
F19	<i>Bromus diandrus</i>	1
F19	<i>Bromus rubens</i>	1
F19	<i>Carduus tenuiflorus</i>	1
F19	<i>Gomphocarpus cancellatus</i>	1
F19	<i>Hypochaeris glabra</i>	1
F19	<i>Hypochaeris radicata</i>	1
F19	<i>Oenothera stricta ssp. stricta</i>	1
F19	<i>Sonchus oleraceus</i>	1
F19	<i>Trifolium angustifolium</i>	1
F19	<i>Trifolium arvense var. arvense</i>	1
F19	<i>Trifolium campestre</i>	1
F19	<i>Trifolium scabrum</i>	1
F19	<i>Avena sp.</i>	1
F19	<i>Bromus catharticus</i>	1
F19	<i>Bromus hordeaceus ssp. hordeaceus</i>	1
F19	<i>Bromus madritensis</i>	1
F19	<i>Chenopodium album</i>	1
F19	<i>Lolium loliaceum</i>	1
F19	<i>Lolium perenne</i>	1
F19	<i>Lolium perenne X Lolium rigidum</i>	1
F19	<i>Lolium rigidum</i>	1
F19	<i>Medicago minima var. minima</i>	1
F19	<i>Medicago polymorpha var. polymorpha</i>	1
F19	<i>Melilotus indicus</i>	1
F19	<i>Romulea sp.</i>	1
F19	<i>Trifolium resupinatum var. resupinatum</i>	1
F19	<i>Trifolium tomentosum</i>	1
F20	<i>Asparagus asparagoides</i>	9
F20	<i>Gazania linearis</i>	8
F20	<i>Acacia cyclops</i>	7
F20	<i>Lycium ferocissimum</i>	7
F20	<i>Polygala myrtifolia</i>	6

F20	<i>Euphorbia paralias</i>	5
F20	<i>Melianthus comosus</i>	5
F20	<i>Olea europaea ssp. europaea</i>	5
F20	<i>Acacia saligna</i>	5
F20	<i>Oxalis pes-caprae</i>	5
F20	<i>Ehrharta calycina</i>	4
F20	<i>Marrubium vulgare</i>	4
F20	<i>Solanum linnaeanum</i>	4
F20	<i>Brassica tournefortii</i>	3
F20	<i>Galenia pubescens var. pubescens</i>	3
F20	<i>Lupinus cosentinii</i>	3
F20	<i>Mesembryanthemum crystallinum</i>	3
F20	<i>Scabiosa atropurpurea</i>	3
F20	<i>Zantedeschia aethiopica</i>	3
F20	<i>Cynodon dactylon var. dactylon</i>	3
F20	<i>Reichardia tingitana</i>	3
F20	<i>Echium plantagineum</i>	2
F20	<i>Ehrharta longiflora</i>	2
F20	<i>Lagurus ovatus</i>	2
F20	<i>Tetragonia decumbens</i>	2
F20	<i>Pennisetum clandestinum</i>	2
F20	<i>Arctotheca calendula</i>	1
F20	<i>Asphodelus fistulosus</i>	1
F20	<i>Atriplex prostrata</i>	1
F20	<i>Avena barbata</i>	1
F20	<i>Bromus diandrus</i>	1
F20	<i>Bromus hordeaceus ssp. hordeaceus</i>	1
F20	<i>Bromus rubens</i>	1
F20	<i>Gomphocarpus cancellatus</i>	1
F20	<i>Hypochaeris radicata</i>	1
F20	<i>Lolium rigidum</i>	1
F20	<i>Medicago polymorpha var. polymorpha</i>	1
F20	<i>Medicago truncatula</i>	1
F20	<i>Melilotus indicus</i>	1
F20	<i>Oenothera stricta ssp. stricta</i>	1
F20	<i>Romulea sp.</i>	1
F20	<i>Sonchus oleraceus</i>	1
F20	<i>Trifolium angustifolium</i>	1
F20	<i>Trifolium arvense var. arvense</i>	1
F20	<i>Trifolium campestre</i>	1
F20	<i>Bromus madritensis</i>	1
F20	<i>Hypochaeris glabra</i>	1
F20	<i>Lolium perenne X Lolium rigidum</i>	1
F20	<i>Medicago minima var. minima</i>	1
F20	<i>Medicago sp.</i>	1
F20	<i>Trifolium dubium</i>	1
F20	<i>Trifolium glomeratum</i>	1
F20	<i>Trifolium scabrum</i>	1
F21	<i>Acacia cyclops</i>	7
F21	<i>Lycium ferocissimum</i>	7
F21	<i>Olea europaea ssp. europaea</i>	5

F21	<i>Oxalis pes-caprae</i>	5
F21	<i>Marrubium vulgare</i>	4
F21	<i>Solanum linnaeanum</i>	4
F21	<i>Brassica tournefortii</i>	3
F21	<i>Plantago coronopus ssp. coronopus</i>	3
F21	<i>Plantago lanceolata var. lanceolata</i>	3
F21	<i>Reichardia tingitana</i>	3
F21	<i>Scabiosa atropurpurea</i>	3
F21	<i>Ehrharta longiflora</i>	2
F21	<i>Lagurus ovatus</i>	2
F21	<i>Echium plantagineum</i>	2
F21	<i>Limonium companyonis</i>	2
F21	<i>Matthiola incana</i>	2
F21	<i>Avena barbata</i>	1
F21	<i>Romulea sp.</i>	1
F21	<i>Trifolium angustifolium</i>	1
F21	<i>Trifolium campestre</i>	1
F21	<i>Trifolium dubium</i>	1
F21	<i>Trifolium scabrum</i>	1
F21	<i>Arctotheca calendula</i>	1
F21	<i>Bromus diandrus</i>	1
F21	<i>Gomphocarpus cancellatus</i>	1
F21	<i>Hypochaeris radicata</i>	1
F21	<i>Medicago minima var. minima</i>	1
F21	<i>Oenothera stricta ssp. stricta</i>	1
F21	<i>Sonchus asper ssp. glaucescens</i>	1
F21	<i>Sonchus oleraceus</i>	1
F22	<i>Acacia cyclops</i>	7
F22	<i>Lycium ferocissimum</i>	7
F22	<i>Chrysanthemoides monilifera ssp. monilifera</i>	6
F22	<i>Euphorbia paralias</i>	5
F22	<i>Euphorbia terracina</i>	5
F22	<i>Melianthus comosus</i>	5
F22	<i>Olea europaea ssp. europaea</i>	5
F22	<i>Oxalis pes-caprae</i>	5
F22	<i>Ehrharta calycina</i>	4
F22	<i>Marrubium vulgare</i>	4
F22	<i>Solanum linnaeanum</i>	4
F22	<i>Scabiosa atropurpurea</i>	3
F22	<i>Plantago coronopus ssp. coronopus</i>	3
F22	<i>Reichardia tingitana</i>	3
F22	<i>Verbascum thapsus ssp. thapsus</i>	3
F22	<i>Ehrharta longiflora</i>	2
F22	<i>Lagurus ovatus</i>	2
F22	<i>Cynara cardunculus ssp. flavescens</i>	2
F22	<i>Echium plantagineum</i>	2
F22	<i>Rosa canina</i>	2
F22	<i>Avena barbata</i>	1
F22	<i>Gomphocarpus cancellatus</i>	1
F22	<i>Lolium perenne</i>	1
F22	<i>Sonchus oleraceus</i>	1

F22	<i>Trifolium angustifolium</i>	1
F22	<i>Trifolium arvense</i> var. <i>arvense</i>	1
F22	<i>Trifolium campestre</i>	1
F22	<i>Trifolium scabrum</i>	1
F22	<i>Arctotheca calendula</i>	1
F22	<i>Atriplex prostrata</i>	1
F22	<i>Bromus diandrus</i>	1
F22	<i>Carduus tenuiflorus</i>	1
F22	<i>Helminthotheca echioides</i>	1
F22	<i>Hypochaeris radicata</i>	1
F22	<i>Lolium loliaceum</i>	1
F22	<i>Lolium rigidum</i>	1
F22	<i>Medicago polymorpha</i> var. <i>polymorpha</i>	1
F22	<i>Medicago praecox</i>	1
F22	<i>Romulea</i> sp.	1
F22	<i>Thinopyrum junceiforme</i>	1
F22	<i>Trifolium dubium</i>	1
F23	<i>Asparagus asparagoides</i>	9
F23	<i>Lycium ferocissimum</i>	7
F23	<i>Acacia cyclops</i>	7
F23	<i>Ulex europaeus</i>	7
F23	<i>Rhamnus alaternus</i>	6
F23	<i>Acacia saligna</i>	5
F23	<i>Euphorbia paralias</i>	5
F23	<i>Euphorbia terracina</i>	5
F23	<i>Oxalis pes-caprae</i>	5
F23	<i>Olea europaea</i> ssp. <i>europaea</i>	5
F23	<i>Ehrharta calycina</i>	4
F23	<i>Arctotis stoechadifolia</i>	4
F23	<i>Marrubium vulgare</i>	4
F23	<i>Pinus radiata</i>	4
F23	<i>Solanum linnaeanum</i>	4
F23	<i>Verbascum virgatum</i>	3
F23	<i>Brassica tournefortii</i>	3
F23	<i>Cynodon dactylon</i> var. <i>dactylon</i>	3
F23	<i>Plantago lanceolata</i> var. <i>lanceolata</i>	3
F23	<i>Ehrharta longiflora</i>	2
F23	<i>Lagurus ovatus</i>	2
F23	<i>Tetragonia decumbens</i>	2
F23	<i>Echium plantagineum</i>	2
F23	<i>Osteospermum fruticosum</i>	2
F23	<i>Pennisetum clandestinum</i>	2
F23	<i>Rosa canina</i>	2
F23	<i>Medicago polymorpha</i> var. <i>polymorpha</i>	1
F23	<i>Oenothera stricta</i> ssp. <i>stricta</i>	1
F23	<i>Trifolium campestre</i>	1
F23	<i>Arctotheca calendula</i>	1
F23	<i>Avena barbata</i>	1
F23	<i>Bromus diandrus</i>	1
F23	<i>Gomphocarpus cancellatus</i>	1
F23	<i>Helminthotheca echioides</i>	1

F23	<i>Hypochaeris glabra</i>	1
F23	<i>Hypochaeris radicata</i>	1
F23	<i>Thinopyrum junceiforme</i>	1
F23	<i>Trifolium angustifolium</i>	1
F23	<i>Trifolium arvense</i> var. <i>arvense</i>	1
F23	<i>Trifolium scabrum</i>	1
F24	<i>Asparagus asparagoides</i>	9
F24	<i>Gazania linearis</i>	8
F24	<i>Lycium ferocissimum</i>	7
F24	<i>Acacia cyclops</i>	7
F24	<i>Ulex europaeus</i>	7
F24	<i>Rhamnus alaternus</i>	6
F24	<i>Oxalis pes-caprae</i>	5
F24	<i>Acacia longifolia</i> ssp. <i>longifolia</i>	5
F24	<i>Acacia saligna</i>	5
F24	<i>Euphorbia paralias</i>	5
F24	<i>Euphorbia terracina</i>	5
F24	<i>Melianthus comosus</i>	5
F24	<i>Olea europaea</i> ssp. <i>europaea</i>	5
F24	<i>Ehrharta calycina</i>	4
F24	<i>Arctotis stoechadifolia</i>	4
F24	<i>Argyranthemum frutescens</i> ssp. <i>foeniculaceum</i>	4
F24	<i>Solanum linnaeanum</i>	4
F24	<i>Brassica tournefortii</i>	3
F24	<i>Ferraria crispa</i> ssp. <i>crispa</i>	3
F24	<i>Malva dendromorpha</i>	3
F24	<i>Malva parviflora</i>	3
F24	<i>Mesembryanthemum crystallinum</i>	3
F24	<i>Plantago coronopus</i> ssp. <i>coronopus</i>	3
F24	<i>Plantago lanceolata</i> var.	3
F24	<i>Scabiosa atropurpurea</i>	3
F24	<i>Zantedeschia aethiopica</i>	3
F24	<i>Lagurus ovatus</i>	2
F24	<i>Pennisetum clandestinum</i>	2
F24	<i>Echium plantagineum</i>	2
F24	<i>Rosa canina</i>	2
F24	<i>Tamarix aphylla</i>	2
F24	<i>Oenothera stricta</i> ssp. <i>stricta</i>	1
F24	<i>Sonchus oleraceus</i>	1
F24	<i>Arctotheca calendula</i>	1
F24	<i>Atriplex prostrata</i>	1
F24	<i>Avena barbata</i>	1
F24	<i>Avena fatua</i>	1
F24	<i>Bromus catharticus</i>	1
F24	<i>Bromus diandrus</i>	1
F24	<i>Bromus madritensis</i>	1
F24	<i>Chenopodium album</i>	1
F24	<i>Gomphocarpus cancellatus</i>	1
F24	<i>Helminthotheca echioides</i>	1
F24	<i>Hypochaeris radicata</i>	1
F24	<i>Medicago polymorpha</i> var. <i>polymorpha</i>	1

F24	<i>Thinopyrum junceiforme</i>	1
F24	<i>Trifolium arvense</i> var. <i>arvense</i>	1
F24	<i>Trifolium</i> sp.	1
F25	<i>Gazania linearis</i>	8
F25	<i>Lycium ferocissimum</i>	7
F25	<i>Leptospermum laevigatum</i>	6
F25	<i>Melianthus comosus</i>	5
F25	<i>Olea europaea</i> ssp. <i>europaea</i>	5
F25	<i>Oxalis pes-caprae</i>	5
F25	<i>Arctotis stoechadifolia</i>	4
F25	<i>Carpobrotus edulis</i>	4
F25	<i>Ehrharta calycina</i>	4
F25	<i>Brassica tournefortii</i>	3
F25	<i>Cynodon dactylon</i> var. <i>dactylon</i>	3
F25	<i>Galenia pubescens</i> var. <i>pubescens</i>	3
F25	<i>Plantago coronopus</i> ssp. <i>coronopus</i>	3
F25	<i>Plantago lanceolata</i> var. <i>lanceolata</i>	3
F25	<i>Reichardia tingitana</i>	3
F25	<i>Echium plantagineum</i>	2
F25	<i>Ehrharta longiflora</i>	2
F25	<i>Lagurus ovatus</i>	2
F25	<i>Pennisetum clandestinum</i>	2
F25	<i>Tamarix aphylla</i>	2
F25	<i>Tetragonia decumbens</i>	2
F25	<i>Atriplex prostrata</i>	1
F25	<i>Avena barbata</i>	1
F25	<i>Bromus diandrus</i>	1
F25	<i>Bromus madritensis</i>	1
F25	<i>Bromus rubens</i>	1
F25	<i>Gomphocarpus cancellatus</i>	1
F25	<i>Hypochaeris radicata</i>	1
F25	<i>Medicago polymorpha</i> var. <i>polymorpha</i>	1
F25	<i>Oenothera stricta</i> ssp. <i>stricta</i>	1
F25	<i>Sonchus oleraceus</i>	1
F25	<i>Thinopyrum junceiforme</i>	1
F25	<i>Trifolium arvense</i> var. <i>arvense</i>	1
F25	<i>Trifolium scabrum</i>	1
F26	<i>Asparagus asparagoides</i>	9
F26	<i>Gazania linearis</i>	8
F26	<i>Lycium ferocissimum</i>	7
F26	<i>Oxalis pes-caprae</i>	5
F26	<i>Acacia saligna</i>	5
F26	<i>Euphorbia paralias</i>	5
F26	<i>Olea europaea</i> ssp. <i>europaea</i>	5
F26	<i>Solanum linnaeanum</i>	4
F26	<i>Plantago hispida</i>	3
F26	<i>Scabiosa atropurpurea</i>	3
F26	<i>Echium plantagineum</i>	2
F26	<i>Ehrharta longiflora</i>	2
F26	<i>Lagurus ovatus</i>	2
F26	<i>Cynara cardunculus</i> ssp. <i>flavescens</i>	2

F26	<i>Bromus diandrus</i>	1
F26	<i>Bromus madritensis</i>	1
F26	<i>Gomphocarpus cancellatus</i>	1
F26	<i>Hypochaeris glabra</i>	1
F26	<i>Medicago minima</i> var. <i>minima</i>	1
F26	<i>Medicago polymorpha</i> var. <i>polymorpha</i>	1
F26	<i>Melilotus indicus</i>	1
F26	<i>Sonchus oleraceus</i>	1
F26	<i>Trifolium campestre</i>	1
F26	<i>Trifolium scabrum</i>	1
F26	<i>Arctotheca calendula</i>	1
F26	<i>Atriplex prostrata</i>	1
F26	<i>Avena barbata/fatua</i>	1
F26	<i>Helminthotheca echioides</i>	1
F26	<i>Hypochaeris radicata</i>	1
F26	<i>Lolium lolium</i>	1
F26	<i>Trifolium arvense</i> var. <i>arvense</i>	1
F27	<i>Lycium ferocissimum</i>	7
F27	<i>Olea europaea</i> ssp. <i>europaea</i>	5
F27	<i>Euphorbia paralias</i>	5
F27	<i>Oxalis pes-caprae</i>	5
F27	<i>Plantago lanceolata</i> var. <i>lanceolata</i>	3
F27	<i>Reichardia tingitana</i>	3
F27	<i>Scabiosa atropurpurea</i>	3
F27	<i>Echium plantagineum</i>	2
F27	<i>Lagurus ovatus</i>	2
F27	<i>Limonium companyonis</i>	2
F27	<i>Pennisetum clandestinum</i>	2
F27	<i>Rosa canina</i>	2
F27	<i>Tetragonia decumbens</i>	2
F27	<i>Avena barbata</i>	1
F27	<i>Sonchus oleraceus</i>	1
F27	<i>Trifolium angustifolium</i>	1
F27	<i>Trifolium campestre</i>	1
F27	<i>Atriplex prostrata</i>	1
F27	<i>Bromus diandrus</i>	1
F27	<i>Bromus rubens</i>	1
F27	<i>Gomphocarpus cancellatus</i>	1
F27	<i>Helminthotheca echioides</i>	1
F27	<i>Lolium rigidum</i>	1
F27	<i>Medicago minima</i> var. <i>minima</i>	1
F27	<i>Medicago polymorpha</i> var. <i>polymorpha</i>	1
F27	<i>Medicago truncatula</i>	1
F27	<i>Romulea</i> sp.	1
F27	<i>Trifolium arvense</i> var. <i>arvense</i>	1
F27	<i>Trifolium scabrum</i>	1

Appendix 13 – Government Roles, Policies and Legislation Relevant to this Project

Commonwealth Government Responsibilities

The Commonwealth has, under the Australian Constitution, few powers directly related to environmental management. However, it has an important role in planning and management through its indirect, financial and funding powers, by leading national policy setting in a range of related areas, and through its influence, particularly through the Council of Australian Governments (COAG). The changing overall patterns of Commonwealth and State government relations are especially salient to the actual role played by the Commonwealth in environmental management.

The Heads of Government agreement in 1999 has the potential to make significant changes to Commonwealth – State relations over the environment. The resulting Act, Environment Protection and Biodiversity Conservation 1999 (EPBC), came into effect on 16/7/00, replacing a number of Commonwealth statutes, including:

- *Environmental Protection (Impact of Proposals) Act 1974*
- *National Parks and Wildlife Conservation Act 1975*
- *World Heritage Properties Conservation Act 1983*
- *Endangered Species Act 1992*
- *Whale Protection Act 1990*

Under the *Environment Protection and Biodiversity Conservation Act 1999*, an action will require approval from the Federal Environment Minister if:

the action has, will have, or is likely to have a significant impact on a matter of national environmental significance*; and the action is not subject to one of the exceptions identified below.

- The matters of national environmental significance are:
- World Heritage properties,
- Ramsar wetlands of international importance,
- listed threatened species and communities,
- migratory species protected under international agreements,
- nuclear actions, and
- the Commonwealth marine environment.

Other matters could be added to this list by regulation. Actions affecting Commonwealth lands may also require approval.

Proponents of actions can determine if there are likely to be matters of national environmental significance located in the area of the proposed action by using a search tool on the Commonwealth DEH website.

The search tool is located on the Department's web site:

<http://www.deh.gov.au/erin/ert/epbc/index.html>

A list of National Heritage places and a map showing their general location, can be found at: <http://www.deh.gov.au/heritage/national/index.html>

A list of World Heritage properties and a map showing their general location, can

be found at: <http://www.deh.gov.au/heritage/national/index.html>

A list of Australia's Ramsar Wetlands and a map showing their location can be found at: <http://www.deh.gov.au/water/wetlands/publications/index.html>

Lists of threatened species and ecological communities can be accessed from the following web pages:

<http://www.deh.gov.au/biodiversity/threatened/species/index.html>

A list of migratory species is can be accessed from the following web page:

<http://www.deh.gov.au/epbc/matters/migratory.html>

For listed threatened species and ecological communities an action will require approval if the action has, will have, or is likely to have a significant impact on a species listed in any of the following categories:

- extinct in the wild,
- critically endangered,
- endangered, or
- vulnerable.

An action will also require approval if the action has, will have, or is likely to have a significant impact on an ecological community listed in any of the following categories:

- critically endangered, or
- endangered.

Within the Fleurieu region there are migratory species, endangered species and endangered communities for which actions could trigger the Act. The lists within the Commonwealth search site are under active revision, (October 2005) and are not separately listed here.

Actions, commenced after 16/7/00, which might have significant impact on matters of national environmental significance, must be approved by the Minister. With regard to coastal areas, these could include, for example, coastal development, fishing, aquaculture, and vegetation clearance.

Commonwealth approval of actions runs in parallel with state processes, which still apply. Penalties for failure to comply with the EPBC Act can be severe: including imprisonment and fines up to \$5.5M. The Act provides for the identification of threatening processes, critical habitats and the preparation of recovery plans, threat abatement plans and conservation plans.

Other Commonwealth legislation is directly significant at particular parts of the Fleurieu coast, including:

- *Australian Heritage Council Act, 2003*. The Council to establish a list of Heritage Places of National Significance, (7 so far, none in SA). Also to maintain the Register of the National Estate Entering a place of natural or cultural significance on the Register places obligations on Commonwealth decision makers.
- *Native Title Act, 1993*. This Act deals with the recognition and protection of native title rights and interests.

Australia has entered into a number of international conventions that deal with environmental issues at regional, national or international levels. Some of the more important conventions include:

The 1992 UN Conference on Environment and Development (UNCED): Agenda 21, signed by Australia in Rio de Janeiro, covers a wide range of issues bringing together a number of earlier conventions. Commitment to Local Agenda 21 has the potential to make a major impact in the area of coastal management. Chapter 17 of Agenda 21 is devoted to marine and coastal management and commits signatories to Integrated Coastal Zone Management.

Convention on Biological Diversity (1992) (Ratified)

The objectives are the conservation and sustainability of biological diversity, and the equitable sharing of benefits arising out of the utilization of genetic resources.

The Framework Convention on Climate Change (ratified 1992). This convention aims to achieve stabilization of Greenhouse Gas emissions. Monitoring and reporting on Greenhouse gas emissions; research on responses, including coastal vulnerability to sea level rise.

Convention for the Protection of World Cultural and Natural Heritage (1975) (Ratified)

The objective of this convention is to promote cooperation among nations to protect heritage which is of such universal value that its conservation is of value to all people. The Great Barrier Reef and South West Tasmania are examples of coastal and marine areas covered by this convention.

Convention on Wetlands of International Importance (the Ramsar Convention) (1971) (Ratified)

This convention originated as a way to protect wetlands important to migratory birds as habitats. In 1990 the name was changed to reflect the interest in the conservation and protection of all wetland values and to encourage their management in line -with ecologically sustainable principles. Moreton Bay is an example of a significant coastal area listed under this convention.

International Convention for the Regulation of Whaling (1946) and Protocol (1956) (Ratified)

This convention was originally an instrument for the controlled harvesting of whales, but has evolved into a means to effectively end commercial whaling.

Convention on the Conservation of Migratory Species of Wild Animals (1979) (Ratified)

This convention commits signatories to take action to conserve migratory species. An agreement for the conservation of the albatross is currently being formulated.

Bilateral Agreements on the protection of migratory birds

Australia has negotiated bilateral agreements with China (CAMBA) and Japan (JAMBA) to protect migratory bird species. The agreements also foster scientific and cultural interchanges between the countries involved, as well as reinforcing the Ramsar Convention.

UN Convention on the Law of the Sea, UNCLOS, (1982, 1984, 1994)

This convention establishes conservation and management regimes for fisheries in exclusive economic zones (includes all Australian coastal waters, 3 – 200 nautical miles offshore). It imposes obligations to prevent, reduce and control marine pollution from land, the atmosphere, and vessels and from dumping. It also includes a regime for the enforcement of marine pollution laws.

The International Convention for the Prevention of Pollution from Ships, ratified by Australia in 1987, requires annual reporting of incidents involving ship-based pollution.

The High Court of Australia has acknowledged that ratified treaties imply obligations on states as well as the Commonwealth. Some international agreements require action primarily by the Commonwealth, for example a national state of the environment reporting process is a condition of Australia's membership of the OECD. However, most issues involve state powers and need ratification by the states. Frequently the Commonwealth has set standards (as for example in the ANZEC Water Quality Guidelines), and required reports and

management plans (for instance management plans for Ramsar sites). Most conventions involve reporting responsibilities, often involving the states and local government: this places a number of significant coastal conservation issues (e.g. wading bird habitat) on agendas for funding and action, from which they might otherwise be absent. Additionally, a ratified international agreement may trigger the EPBC Act.

State Government Responsibilities

State Government has a long-standing responsibility under the Australian Constitution for resource management. In the past three decades South Australia has developed legislation and managerial instruments in resource use, in environmental management, conservation and pollution control. Many state agencies have been set up to regulate activities in coastal areas. The table below attempts to relate issues and activities relevant to the actions undertaken within the Southern Fleurieu coastal boundary to state agencies and legislation. The table is adapted from a discussion paper for the South Australian Estuaries strategy.

Legislation, Issues And Agencies

	Changes to water flows in catchment	Land use change in catchm.	Water quality and pollution	Off road vehicle use	Recreational boating	Recreational fishing	Residential development	Structures Ramps/marina/groynes	Agriculture	Resources Industry (mining etc)	Acid sulfate soils	Industry	Dredging	Commercial fishing and aquaculture	Introduced pest plants and animals	Climate change
DEH																
Coast Protection Act 1972																
Crown Lands Act 1929																
Heritage Act 1993																
Historic Shipwrecks Act 1981																
Native Vegetation Act 1991																
National Parks & Wildlife Act 1972																
EPA																
Environ. Protection Act 1993																
DWLBC																
R. Murray Act 2004																
NRM Act 2004 (1)																
Zero Waste SA																
Zero Waste SAAct2004																
PIRSA																
Fisheries Act 1982																
Aquaculture Act 2001																
Agric. Chem. Act1955																
Biological Control Act 1986																
Petroleum Act 2000																
Mining Act 1971																
Offshore Minerals Act 2000																
Indentures (e.g. Penrice)																
Planning SA																
Development Act 1993																
Office of Local Govt.																
Local Govt. Act 1999																
SA Water																
Waterworks Act 1932																
Sewerage Act 1929																
Merropolitan Drainage																

	Changes to water flows in catchment	Land use change in catchm.	Water quality and pollution	Off road vehicle use	Recreational boating	Recreational fishing	Residential development	Structures Ramps/marina/groyne	Agriculture	Resources Industry (mining etc)	Acid sulfate soils	Industry	Dredging	Commercial fishing and aquaculture	Introduced pest plants and animals	Climate change
Act 1935																
Water Conservation Act 1936																
Forestry SA																
Forestry Act 1950																
SA Forestry Corporation Act 2000																
Local Govt. (Forest Res. Act) 1944																
Forestry Property Act 2000																
Aboriginal Affairs																
Aboriginal Heritage Act 1988																
Native Title Act 1994																
DTEI																
Harb. & Navig Act 1993																
Protection of Marine Waters Act 1987																
SA Ports Act (Blk H.) 1996																
Road Traffic Act 1961																
Commonwealth																
Environment Protection and Biodiversity Conservation Act 1999																

(1) NRM _ Natural Resources Management Act – incorporates the previous Water Resources Act, Animal & Plant Control Act and the Soil Conservation Act

1 LOCAL GOVERNMENT RESPONSIBILITIES

Local Government has a range of regulatory and planning powers that are significant in the management of the coastal zone. Local Government has a direct role in coastal areas, though many of these powers are shared with State Government.

The following list of responsibilities has been obtained from the Local Government Association Coastal Management Policy, published on the LGA website.

The roles and responsibilities for Local Government derive primarily from the *Local Government Act 1999* and the *Development Act 1993*. However the particular duties of one council will not always include the entire list, but will depend on the nature of the coastal areas and the development that has taken place. The list attempts to be comprehensive, though there are great regional contrasts in concerns and actions between councils. Within the list below, most physical actions by councils take place on those reserves for which Council has care and control, including road reserves.

1.1 Regional and local infrastructure development and maintenance

Infrastructure provision for amenity, recreation and development on public lands at the coast; e.g. provision of new or upgraded public coastal facilities such as toilets, walkways, car parks Access to coastal and marine areas and resources Construction and maintenance of coast protection works, against flooding and erosion.

1.2 Stormwater and sewerage infrastructure and management

Management of urban runoff

Management of rural runoff

Specific effort to reduce pollution of estuarine and marine waters from stormwater pollution e.g. installation and maintenance of wetlands, trash racks, street sweeping, sewage treatment and disposal, litter and waste minimisation and management.

1.3 Land use planning and management

Routine planning activities, including development assessment, land use planning, relating to coastal areas

Development and implementation of a regional coastal strategy

The management and maintenance of marinas, ports, jetties and ramps

Public lands management

Regulation of activities on the foreshore and coastal reserves

Provision of coastal tourism information.

1.4 Community awareness and development

Community education and advocacy

Facilitating community-based initiatives, including Coastcare

Publications, signs, events, answering enquiries.

1.5 Environmental protection

Protection of biodiversity, bushland, estuarine and marine habitat

Control of pest plants and animals

Maintenance of coastal and marine aesthetic values

Monitoring of environmental change, e.g. beach profiling; water quality monitoring.

Council functions in planning, development control, drainage and land management are vital parts of coastal management around the Fleurieu coastline. Many councils face difficult and chronic problems in managing coastal resources; and may lack the expertise and financial base to properly address these problems.

While council decisions are usually made in cognizance of state policies and priorities and council decisions may be over-ridden by state government, councils make the majority of planning and development decisions at the coast. Councils make decisions on developments at the coast through strategic and local plans and through individual decisions in response to development applications involving the interpretation of development plans.

Council's development control role has strong links with the treatment, use and / or disposal of wastewaters. The planning, construction and maintenance of stormwater and of sewage systems are either carried out by councils, or closely involve councils. Decisions to avoid marine or estuarine disposal or to mitigate the impact of such disposal are often, in the first instance, a council matter.

Local government is responsible for the day-to-day maintenance of the beaches and coastal facilities and it shares with state governments the task of shore protection. Councils are also involved in such decisions as location of access paths, roads and carparks; the keeping of public coastal land in public use; the development and maintenance of coastal reserve facilities; the maintenance of many boat ramps and jetties. During the nineteenth century survey of the Crown lands of the colonies of Australia, a narrow strip of coastal reserve was often left above high water mark, usually 30 to 60 metres wide. While many such reserves have been lost through coastal erosion, most remain and to day they are of great importance to local users and in coastal management. Along the settled parts of the Southern Fleurieu coast these Crown coastal reserves are usually under the care and control of the local council, but community groups frequently play a vital part in their management. These reserves secure access rights along the coast and provide buffer zones for erosion. Many of the proposals for action within this report relate to these reserves.

SOUTH AUSTRALIAN MAIN LEGISLATIVE COVERAGE IN THE COASTAL ZONE

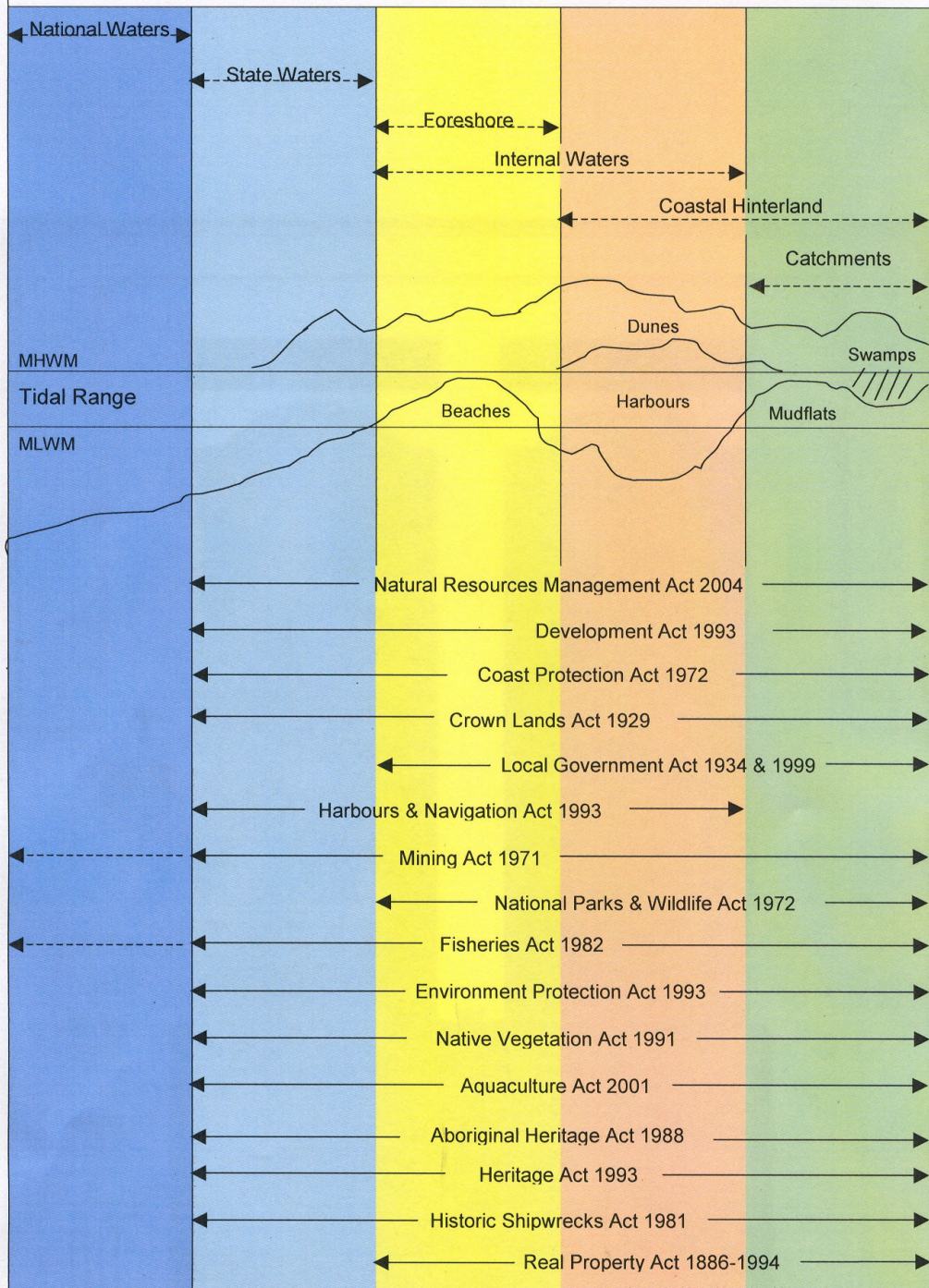

Note: National Economic Exclusion Zone extends to 200 nautical miles offshore
State Waters extend to 3 nautical miles offshore. Includes whole of SA Gulfs

SOUTH AUSTRALIAN RECOVERY PLAN FOR THE
HOODED PLOVER
Thinornis rubricollis



David Baker-Gabb and Michael Weston

FOURTH DRAFT
August 2006

1 SPECIES INFORMATION

1.1 Taxonomic comments

The Hooded Plover *Thinornis rubricollis* (Christian *et al* 1992), is endemic to southern Australia. Its closest relative is the endangered Shore Plover *T. novaeseelandiae* of New Zealand (Marchant and Higgins 1993). Mathews (1913-14) split the species into two subspecies in eastern and western Australia, as birds in Western Australia have longer bills and legs and darker backs (Marchant and Higgins 1993), but these subspecies are not currently recognised (Christidis and Boles 1994). Further study of geographical variation should result in the official resurrection of Mathew's subspecies (Weston 2003) as pre-empted by Garnett and Crowley (2000).

1.2 Legal status

The national conservation status of the Hooded Plover is in a state of flux. In 2000 the species was removed from the federal *Endangered Species Act* (1992) and was not listed under the *Environment Protection and Biodiversity Conservation Act* (1999) on the basis that secure populations exist in Western Australia (Weston 2003). If the subspecies are officially recognised then the eastern subspecies, which occurs in South Australia, is likely to be listed as vulnerable under the EPBC Act, and the western subspecies is 'near threatened' (Garnett and Crowley 2000).

Under the South Australian *National Parks and Wildlife Act* (1972) the Hooded Plover is listed as vulnerable, it is vulnerable in Victoria (DSE 2003) and listed under the *Flora and Fauna Guarantee Act* (1988). In New South Wales the Hooded Plover is listed as endangered under the *Threatened Species Conservation Act* (1995), and in Tasmania it is listed as a protected species under the *Nature Conservation Act 2002* and treated as a species of conservation significance.

1.3 Description

The Hooded Plover is a medium-sized, stocky shorebird about 10 cm tall, 20 cm long, and weighing 90-100 g (Marchant and Higgins 1993). Both sexes have grey and white bodies with a black hood, red bill tipped black, and short, dull orange-pink legs. In flight, Hooded Plovers have a striking wing pattern with a broad white wing-bar contrasting with a black trailing edge and primary coverts. The white sides of their tail also contrasts with a black subterminal band and black central upper tail coverts. Juvenile Hooded Plovers lack the black head and hindneck, these being sandy brown or grey in colour; the bill is brown with an orange base and the legs are pale orange (Schulz 1992, Weston and Paton 2001).

The distinctive adult Hooded Plover is unlikely to be confused with any other shorebird, except perhaps Ruddy Turnstones *Arenaria interpres* in flight. The most common misidentifications occur with juveniles (Cameron and Weston 1999), which are basically grey versions of adults. Juvenile Hooded Plovers could be confused with Sanderlings *Calidris alba* and Double-banded Plovers *Charadrius hiaticula*. Unattended Hooded Plover chicks can be distinguished from Red-capped Plover *Charadrius ruficapillus* chicks by their white nape.

1.4 Distribution

Endemic to southern Australia, the Hooded Plover is now mainly found along the coast from near Jervis Bay in New South Wales, south through Victoria to Fowlers Bay in western South Australia (Garnett and Crowley 2000). They are also found in Tasmania, Kangaroo Island, King Island, Flinders Island and other nearby islands (Cameron and Weston 1999). In south-west Western Australia the Hooded Plover is not restricted to the coast, and can also live and breed around inland salt lakes (Blakers *et al* 1984).

The range of the Hooded Plover has declined in eastern Australia since European settlement (Blakers *et al*. 1984, Cameron and Weston 1999). Southern coastal Queensland and northern New South Wales were probably once part of the range of the Hooded Plover, but they were gone from these areas by the 1920s (Cameron and Weston 1999). The Hooded Plover has not been seen north of Sydney since the 1940s (Hindwood and Hoskin 1954, Cameron and Weston 1999). McAllan (2001) has challenged the extent of the range contraction.

In South Australia, Hooded Plovers have been sighted from the eastern edge of the Great Australian Bight (Fowlers Bay area) through to the SA/Victorian border. Birds have not been recorded in the upper reaches of the Spencer Gulf or St Vincent's Gulf. Hooded Plovers have also been located at several non-coastal sights, including Lake Malata, Lake Greenly and Lake George (refer to Figs. 1-3).

1.5 Populations

There are about 3,000 Hooded Plovers in eastern Australia and 4,000 in the west (Garnett and Crowley 2000). The total population in South Australia is about 540 birds (Natt and Weston 1995). There are at least 470 and probably 600 in Victoria (Murlis 1989, Weston 1995, 2003), about 1,700 in Tasmania (Newman and Patterson 1984, Holdsworth and Park 1993), and about 60 in New South Wales (Morris 1989).

Densities south of Narooma (NSW) to the Victorian border of around 0.6 birds per km are similar to those throughout Victoria (0.7 birds per km). Victorian populations have been generally stable over recent years (Murlis 1989), with wide variation in counts between years due to weather conditions during surveys, though there has been a decline during 1980 and 1992 between Westernport and Wilson's Promontory (Weston 1993) and on Phillip Island (Baird and Dann 2003). Bransbury (1991) recorded 1.6 birds per km on Kangaroo Island! See Dennis and Masters 2006 for updated data, but only 0.5 per km in south-east South Australia (Bransbury 1983). Kangaroo Island is home to about one-third of South Australia's Hooded Plovers, and over the last 20 years the population there has declined by c.24%, with greatest declines (44%) on the eastern and northern coasts where there is greatest human disturbance (Dennis and Masters 2006). Similar declines and some local extinctions occurred on highly disturbed Tasmanian beaches during 1988-96 (Woehler and Park 1997). Densities of Hooded Plovers are highest on the coasts of Tasmania (Schulz and Menkhorst 1984) and western Victoria (Murlis 1989, Weston 1993) at 3.5 - 4.4 birds per km.

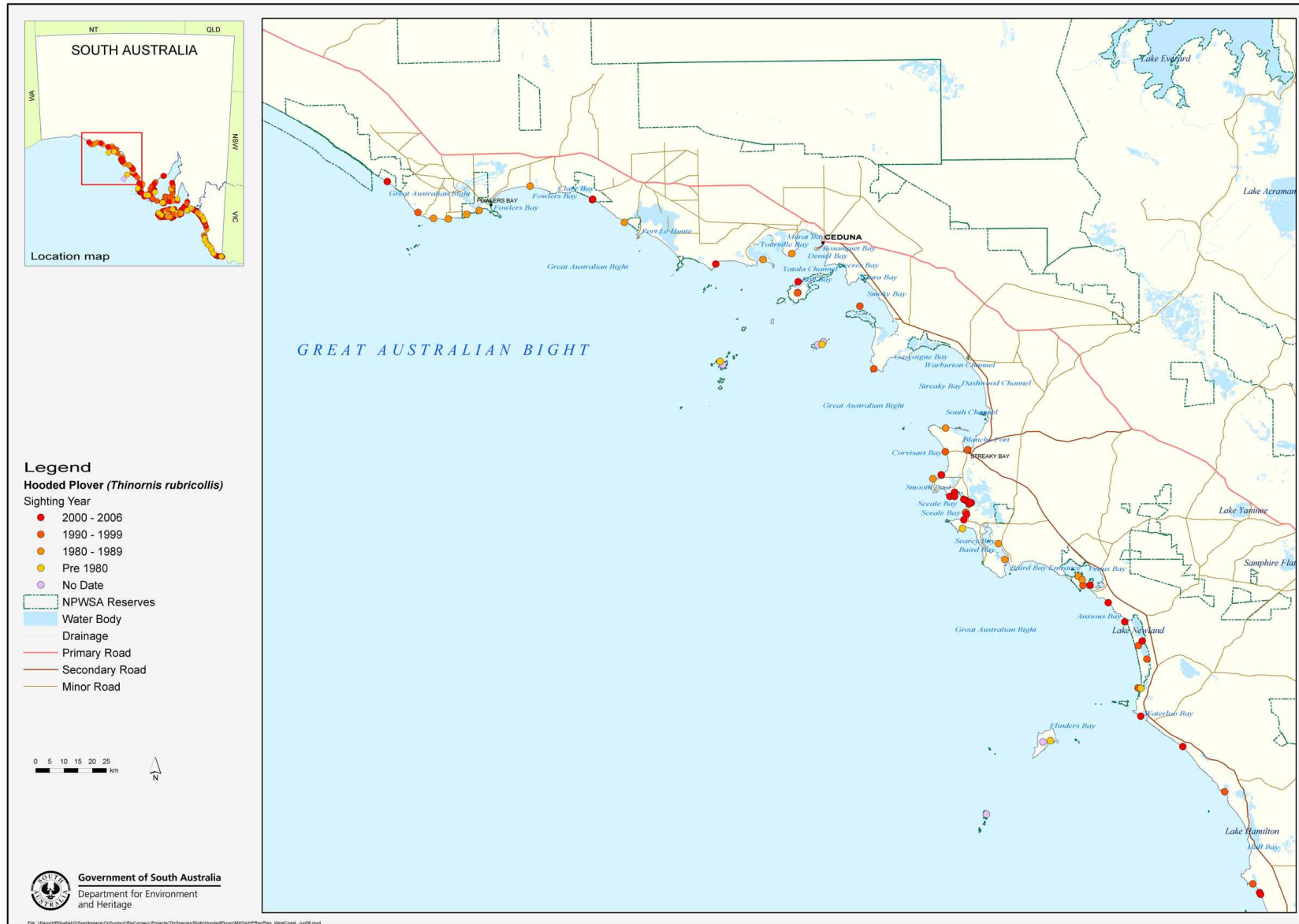

Figure 1: Records of Hooded Plover (*Thinornis rubricollis*) on the west coast of South Australia. Records are from the DEH Biological Database of SA and the SA Museum. Records are grouped in time periods, with more recent records overlaying older records.

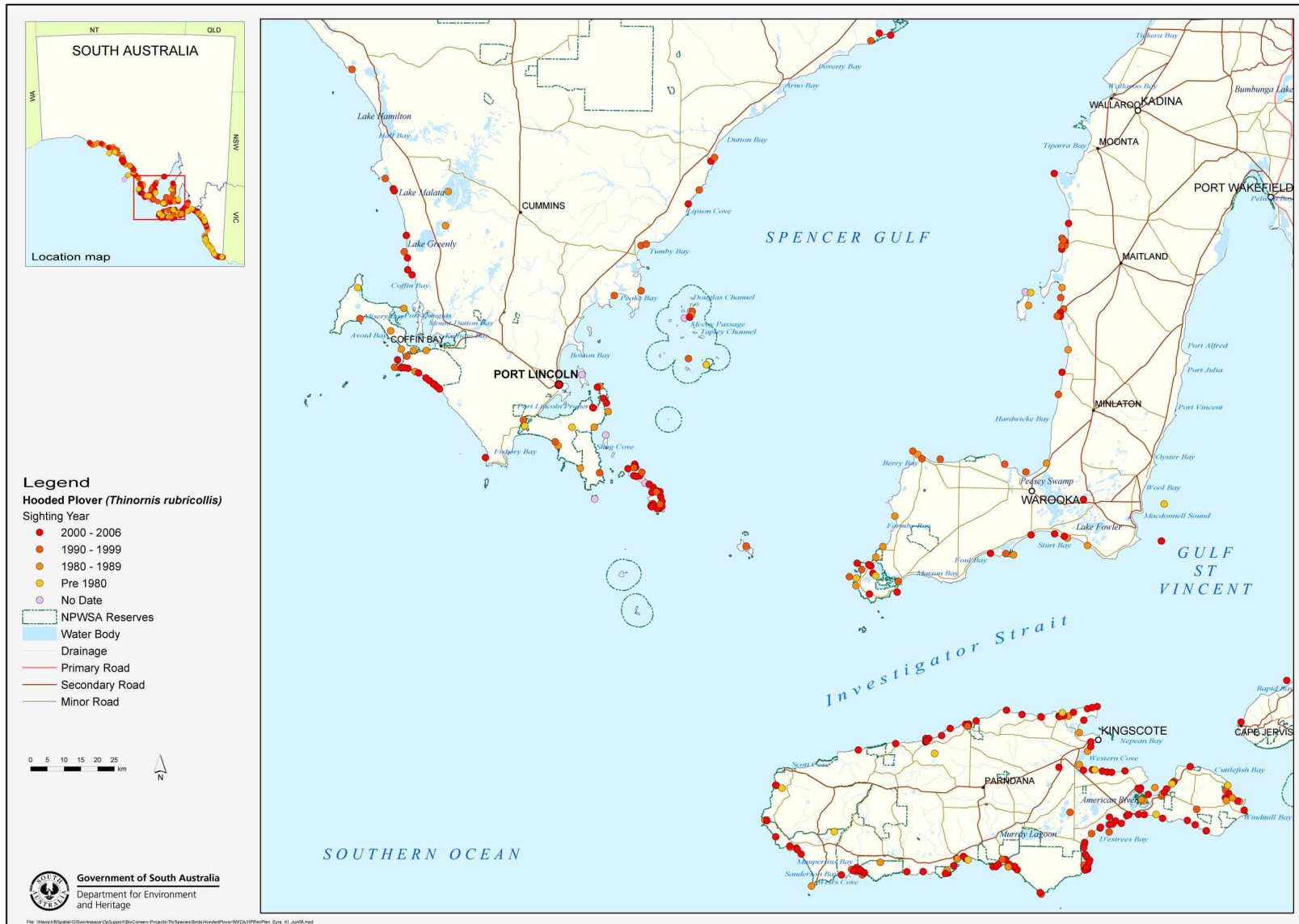

Figure 2: Records of Hooded Plover (*Thinornis rubricollis*) on Eyre Peninsula, Yorke Peninsula and Kangaroo Island, in South Australia. Records are from the DEH Biological Database of SA and the SA Museum. Records are grouped in time periods, with more recent records overlaying older records.

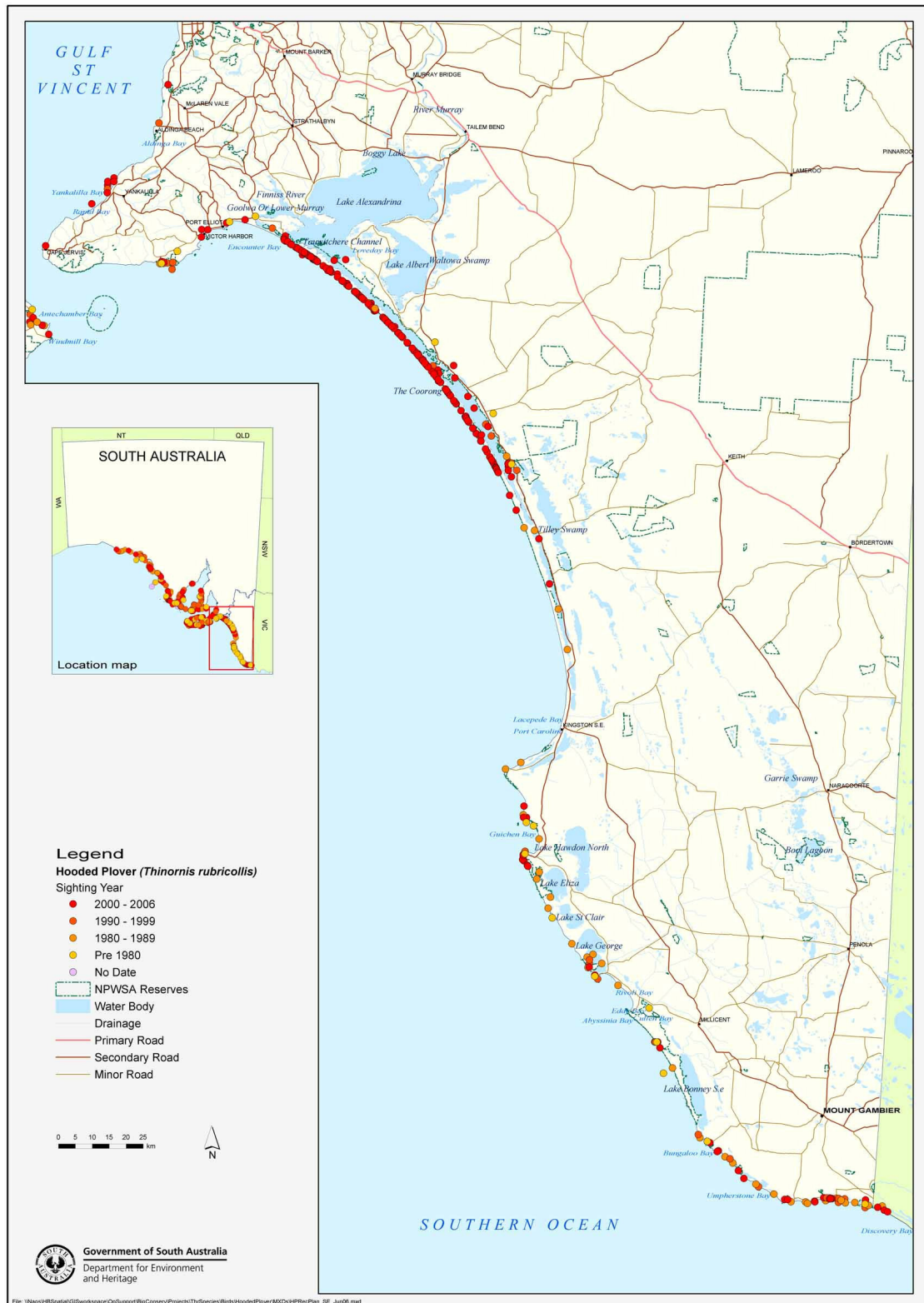

Figure 3: Records of Hooded Plover (*Thinornis rubricollis*) on the Fleurieu Peninsula and south east coast of South Australia. Records are from the DEH Biological Database of SA and the SA Museum. Records are grouped in time periods, with more recent records overlaying older records.

1.6 Population surveys and monitoring

The Australasian Wader Studies Group (AWSG), a special interest group of Birds Australia, has coordinated a volunteer-based national Hooded Plover survey every two years during the breeding season since 1980 (see Weston 1993). Weston (2003) calculated that because the rate of population change is slow, there is little benefit to be gained from increasing surveys from once every two years to annual surveys. Biennial counts have an established organisational structure, are cost-effective, and are reliable. Processes are already in place for data collection, data entry and information dissemination. Weston (2003) advocated some methodological improvements to the biennial counts such as the widespread use of Global Positioning System (GPS) units, and conducting an additional post-breeding biennial count to estimate breeding success.

1.7 Habitat critical for survival

Habitat critical for survival needs to contain all known sites for breeding, food resources, water, shelter, essential travel routes, dispersal, buffer areas, and sites needed for future recovery as defined by the EPBC Act 1999. The habitat critical to the survival of the Hooded Plover is described in section 1.8 and is defined in this Recovery Plan as all potential habitat within its 'current normal range'. Most of the habitat is on public land.

1.8 Habitat

In south-eastern Australia Hooded Plovers prefer sandy ocean beaches, especially those that are broad and flat, with a wide wave-wash zone for feeding, much beachcast seaweed, and backed by sparsely vegetated sand-dunes for shelter and nesting (Smith 1964, Lane 1981, Schulz *et al* 1984, Murlis 1989, Weston 2003). In south-east South Australia and Kangaroo Island, Stephens (2004) found that breeding sites were mostly associated with beaches that were less than 10 km long and 20 m wide, with more headlands and complex dune systems, and remote from settlements and sites frequented by walkers, fishers and dogs. On Kangaroo Island, only c.50 km (10%) of the coastline was occupied by Hooded Plovers during 1985-2004 (Dennis and Masters 2006). They generally avoid narrow, steep beaches with little seaweed and waves washing up to the base of the dunes. They also tend to avoid beaches where backing dunes are absent, bare, or heavily vegetated; extensive rocky or pebble-covered shores and coasts with continuous cliffs (Lane 1981, Bransbury 1988, Hewish 1989, Schulz 1990), though around Cape Otway they are commonly found on small beaches surrounded by long lines of cliffs (MA Weston pers. comm.). Hooded Plover chicks rely heavily on fore-dunes and dunes as their main site of concealment from potential predators (Weston and Elgar 2005). Occasionally Hooded Plovers are found on tidal bays and estuaries, rock platforms and rocky or sand-covered reefs near sandy beaches, and small beaches in lines of cliffs (Schulz 1986, Bransbury 1988, Hewish 1989, Weston and Peter 2004). Hooded Plovers regularly use near-coastal saline and freshwater lakes and lagoons, often with saltmarsh, though the importance of this habitat is not well known (Thomas 1968, Bransbury 1988, Marchant and Higgins 1993).

Hooded Plovers obtain their annual life cycle needs from ocean beaches, foraging in sand at all levels of the zone of wave wash during low and mid-tide or among seaweed at high-tide, and occasionally in dune blowouts after rain (Reed 1975, Schulz *et al* 1984, Marchant and Higgins 1993). At night they favour the upper zones of beaches (Schulz 1984). When on rocks they forage in crevices in the wave-wash or spray zone, avoiding elevated rocky areas and boulder fields (Schulz 1986, Lane 1987, Marchant and Higgins 1993). However, at some area they routinely forage in boulder fields (MA Weston pers. comm.). When at coastal lagoons they forage in damp or dry substrates and in shallow water, depending on the season and water levels (Marchant and Higgins 1993).

On beaches Hooded Plovers roost, loaf or shelter mainly in the upper beach zones, often next to hummocks of beachcast seaweed, rocks, and other debris (Schulz 1984, Reed 1975, Bransbury 1988, Hewish 1989). They may also roost in dunes and, occasionally, on sandbars (Reed 1975, Bransbury 1988).

In eastern Australia, Hooded Plovers usually breed on sandy ocean beaches strewn with beachcast seaweed, in a narrow strip between the high-water mark and the base of the fore-dunes. They often nest within 6 m of the fore-dune, mostly within 5 m of the high-water mark, but occasionally among or behind dunes (Reed 1975, Lane 1981, 1987, Bransbury 1988, Buick and Paton 1989, Marchant and Higgins 1993). However, dunes have been under-rated as a breeding habitat for Hooded Plovers because nests are harder to locate there, and most observers confine their activities to the beach. At Mornington Peninsula National Park, Victoria, 33% of nests were in the primary dune (Dowling and Weston 1999) and on the Bellarine Peninsula, Victoria, during 1995-98, most nests were in the dunes (MA Weston unpubl). Nests are sometimes found hundreds of metres from the beach, as are broods and flocks roosting in large dune blowouts (Weston 1998a, MA Weston

unpubl). Further evidence of the importance of sandy dunes comes from a section of the Tasmanian coast where Hooded Plovers can no longer nest because of the use of marram grass *Ammophila arenaria*, for erosion control (Park 1994). The introduced sea spurge *Euphorbia paralias* which colonises primary dunes may have a similar impact (Schulz 1992).

1.9 Movements

In south-eastern Australia, some movement occurs in the autumn-winter non-breeding season with birds absent from or sparse in several sites where they breed in spring-summer (Bransbury 1985). Hooded Plovers and their broods move up to 2 km in a day (Weston 2000). Hooded Plovers occasionally move small distances inland, particularly in winter, to salt lakes immediately behind beaches (Blakers *et al* 1984). They can also cross considerable stretches of water, with three colour-banded birds known to have moved across the 16 km of open sea in Backstairs Passage, separating Kangaroo Island from the mainland (T Dennis and MA Weston pers. comms). Recent colour-banding studies indicate that the movements of breeding adults and juveniles has been considerably underestimated, with some juveniles moving over 100 km (MA Weston and T Dennis unpubl. data), and one extreme case of a juvenile moving at least 900 km (Cameron and Weston 1999). Hooded Plovers may breed considerable distances from their natal territory, or they may breed nearby (Dowling and Weston 1999, Weston 2000).

1.10 Diet

Hooded Plovers feed on a wide range of polychaetes, molluscs, crustaceans, insects, turions and seeds (Schulz *et al* 1984, Schulz 1986). One prey that seems particularly important in salt-lakes are gastropods in the genus *Coxiella* (MA Weston unpubl.). They forage diurnally and nocturnally on beaches, especially in wave-wash, lagoons and saltpans. Paired birds do not usually forage more than 500 m from their nest (Buick and Paton 1989), but may forage in sub-coastal wetlands rather than on the beach adjacent to the nest (MA Weston pers. comm.).

1.11 Population structure and activity patterns

Hooded Plovers are seen singly, in pairs, family groups or small flocks (Buick and Paton 1989, Marchant and Higgins 1993). During winter, very few birds are in pairs (Schulz 1987), and flocks of 30-40 birds, and rarely 100 birds, occur on some beaches in the south-eastern States (Marchant and Higgins 1993, Weston 1998a). Aggression is common in flocks or when pairs defend territories from intruders (Weston 1998a). Interspecific aggression has been directed at a range of waders, two species of gull, and even at some beach-inhabiting passerines (Marchant and Higgins 1993, Weston 1998b).

Hooded Plovers breed in single pairs with 70-80% of birds in pairs during summer (Buick and Paton 1989, Weston 1993). They have high nest site fidelity and nest solitarily. On mainland Australia, nests may be 2-5 km apart (Buick and Paton 1989, Bransbury 1991), with breeding densities sometimes more than double this on Tasmania and Kangaroo Island (Marchant and Higgins 1993). From August to March, clutches of 2-3 eggs (one and four egg clutches have been recorded) are laid in a depression in the sand that may or may not be lined with pebbles, fragments of shell and seaweed (Morris *et al* 1981, Marchant and Higgins 1993, Weston *et al* 1998). Incubation begins in earnest once laying is completed (Weston and Elgar 2005b). Both birds incubate for a total of 27-28 days (Bransbury 1991), although incubation periods of up to 31 days have been recorded (Tomkovich and Weston *In press*). Birds incubate for extended periods, the most common uninterrupted bout duration being 25 minutes (Weston and Elgar 2005b). Hatching success is low at around 27% of eggs laid and only 0.1 young fledge per pair (Buick and Paton 1989, Marchant and Higgins 1993). The young leave the nest shortly after hatching and accompany the adults until they fledge 33-36 days later (Newman 1986, Marchant and Higgins 1993). Occasionally they may remain until a subsequent nest is laid (Whitelaw *et al*. 2005). Hooded Plovers may breed when a little over one year old. It is not known how long they live in the wild, though they are probably long-lived, with two banded birds being more than ten years old (Weston 2000, MA Weston unpubl). In the closely-related Shore Plover mean longevity is six years, with some birds living for at least 17 years (Marchant and Higgins 1993).

The sex ratio of adults and juveniles in Victoria approximates parity (Weston *et al*. 2004).

If an avian predator flies over a nest then the sitting bird often stays on the nest, but if a terrestrial predator such as a fox or dog approaches, the bird runs rapidly from the nest and waits near the surf zone or walks ahead of the predator until it is 100-300 m from the nest. The Hooded Plover then runs or flies back along the water's edge (Schulz 1988, Bransbury 1991). Buick and Paton (1989) observed that incubating birds remained on the nest if vehicles passed more than 20 m from them, but occasionally left the nest if they came

closer than 20 m. People on a beach caused incubating birds to leave the nest on 70% of occasions. Birds leave the nest when a person is 150-200 m away early in the incubation period and when they are 50-60 m away just before hatching (Buick and Paton 1989). They remain off the nest for varying periods, averaging 232 s (93-330 s) when disturbed by walkers and 207 s (62-632) when disturbed by vehicles (Buick and Paton 1989, Bransbury 1991). Weston and Elgar (2005a) have described the response of incubating birds to disturbance in Victoria. There, a range of stimuli caused birds to leave the nest, and the response to disturbance was mediated by stimulus type and the habitat in which the nest was located. If an intruder stops near their nest, Hooded Plovers may crouch or sit as if on a nest. Parents may feign injury to lure predators away from fledglings, distraction displays being rare during the egg-phase (Marchant and Higgins 1993, Weston and Elgar 2005b).

The incubation temperature of most avian species lies between 35 – 38°C (mean = 37.5°C) which is close to the upper lethal temperature tolerated of 42 – 48°C, depending on the age of the embryo (Drent 1975). Drent (1970) found that on a sunny 18°C morning the internal temperature of an abandoned Herring Gull *Larus argentatus* egg reached 44°C within two hours and exceeded the lethal limit. Where air temperatures are higher, the risk to the embryo is far greater, and the time to reach the lethal limit is much shorter (Drent 1975). Even under uninterrupted incubation, Hooded Plover egg temperature varies to some extent with ambient temperature (Weston and Elgar 2005b). However, disturbance-caused absences cause greater thermal variation in eggs than absences when the parents choose to leave the nest (Weston 2000). Temperatures from false eggs suggest thermal upper lethal limits are at least sometimes exceeded during disturbance. The fact that egg mortality rates reflect the pattern in response rates and durations in different habitats suggests that disturbance causes some reproductive failure (Weston 2000).

2 THREATS

Many of the disturbances faced by Hooded Plovers are common to other beach-nesting birds. However, the Hooded Plover has a long incubation and fledgling period of nearly two months, as well as being much shyer than some beach-nesting birds, making it more vulnerable than most (Schulz 1992). Most threats have an impact on reproductive success rather than flying birds. Threats that are probably insignificant (Weston 2003) are not listed below. While breeding failure is common in Hooded Plovers, they can re-nest and thus compensate for the loss to some extent. On the other hand, the death of flying birds is more problematic at the population level because the birds are difficult to produce and have the potential to breed for many years (Weston 2003).

Across South Australia, five threats are likely to have high impacts on Hooded Plovers relative to other risks. These threats are: humans, dogs, vehicles, introduced predators, and habitat modification. Another potential threat includes silver gull predation due to increased numbers in the south east of South Australia (I Stewart pers. comm.).

2.1 Humans and their companion animals (*Major threat*)

The Hooded Plover's nesting season extends from August to March, which includes the peak time of beach use by holiday-makers (Baird and Dann 2003). Moreover, populations of humans in many coastal towns have increased greatly. Hence the species is often disturbed by recreationists and their dogs, and its eggs and chicks are frequently crushed by residents as well as holiday beach users (Schulz 1992, Schulz and Bamford 1987, Dowling and Weston 1999).

The bird's habit of leaving the nest and not returning until people and their dogs have left the area has an important influence on breeding success (Schulz 1992, Dowling and Weston 1999, Weston 2000a). While the parent is absent the eggs or chicks are vulnerable to predators such as gulls (*Larus* spp) and ravens (*Corvus* spp) and to high temperatures (Weston 2000a, Weston and Elgar *in press*). At Mornington Peninsula National Park in Victoria, Dowling and Weston (1999) found that 30% of nests were trampled by recreationists. In western Victoria 20% of nests were at a high risk from crushing, being close to human access points (Weston and Morrow 2000). Incubating Hooded Plovers left their nests on 91% of 580 occasions when they were exposed to a disturbance, and three-quarters of those disturbances on central Victoria beaches were from humans and their companion animals (Weston and Elgar *in press*). Leashed dogs caused no more disturbance than unaccompanied humans, presumably because they moved slowly and predictably along the mid-beach. Unleashed dogs were highly disturbing, probably because they tended to move more rapidly up and down the beach perpendicular to the water's edge, and because they pursued Hooded Plovers at times (Weston and Elgar *in press*).

Weston and Elgar (2005) found that brood-rearing Hooded plovers spent 12% of their time responding to disturbance and that over 80% of disturbances were caused by humans. Encounters with humans often caused brooding to stop and almost always ended foraging, exposing the chicks to temperature and food stresses that could have an impact on chick survival (Weston and Elgar 2005). Nevertheless, Hooded Plovers can sometimes breed successfully on beaches that are regularly visited (Marchant and Higgins 1993). Indeed, appropriate management seemed to increase breeding success in the very heavily used Mornington Peninsula National Park in Victoria (Dowling and Weston 1999). There seems to have been a coincident increase in the population size in the park (B. Dowling unpubl). At popular Phillip Island in Victoria, only one of 12 nests were successful in 1982, the rest failing due to disturbance (Lane 1987). With the deployment of nest protecting cages hatching success was substantially increased (Dann and Baird 1997), and volunteer wardening further increased breeding success to seven flying young from 14 nests in 1998 (P Dann pers. comm.).

2.2 Vehicles on beaches (*Major threat*)

Vehicles driving along beaches can have a major impact on breeding success, particularly in South Australia where this is generally permitted (Buick and Paton 1989, Garnett 1992). The growing number of off-road vehicles has resulted in increased recreational driving on isolated stretches of coastline where the birds previously lived undisturbed (Schulz and Bamford 1987). Hooded Plover densities are more than twice as high in western Victoria as they are in neighbouring parts of South Australia (Lane 1987, Lane 1990), suggesting that the effect of vehicles on the status of the species is significant. Victorian legislation that prohibits driving on beaches may result in increased driving on beaches in nearby parts of South Australia because over 60% of vehicles on the beach at Little Dip National Park in neighbouring South Australia had Victorian number plates (Coxon 1997). Stephens (2004) found higher densities of Hooded Plovers on beaches in south-east South Australia and on Kangaroo Island that had low vehicle use, and Dennis and Masters (2006) reported greatest declines on Kangaroo Island's beaches where vehicles have unregulated access. At the Coorong in South Australia, 81% of nests in one year were run over by vehicles (Buick and Paton 1989). In western Victoria, illegally driven vehicles crushed 18% of nests (Weston and Morrow 2000). Chicks may also shelter in wheel ruts and up to 30% on the Coorong are crushed (Buick and Paton 1989). As a result of this information, for over a decade about 110 km of the northern end of the Coorong has been closed to vehicles from 24 October to 24 December each year, specifically to protect the Hooded Plover (SA Government 1993). A small number of commercial vehicles use the northern Coorong under permit. Nocturnal driving on beaches in poor weather is also known to kill adults (MA Weston pers. comm.).

Although the major recorded impact of disturbance of people and vehicles is on breeding success (eg Weston 2003), Stephens (2004) found that the highest concentrations of non-breeding Hooded Plovers were also on the least disturbed beaches. Citing overseas studies of shorebirds (eg Lafferty 2001), Stephens (2004) postulated that frequent short flights to avoid disturbances are energetically costly, reduce foraging time, deplete fat stores and lower survival rates of non-breeding birds.

2.3 Introduced predators (*Major threat*)

The introduced fox and uncontrolled domestic dogs are known to eat eggs and young Hooded Plovers (Stewart 1989, Whiter 1991, Dowling and Weston 1999). Dowling and Weston (1999) found that 2% of nests were predated by foxes in an area where control programs had been implemented, and up to 27% of nests where foxes were not controlled (Weston 2003). Even though urban development can encourage fox densities three or more times greater than in rural Australia (Coman *et al.* 1991, Marks and Short 1996), it is in relatively pristine areas that foxes become the dominant local threat to mainland Hooded Plover populations (Weston 2003). Fox control for Hooded Plover management has been initiated in some coastal national parks in Victoria. Counts have been conducted to determine the effectiveness of baiting, but they do not provide conclusive evidence in the absence of contemporary studies of breeding success such as those at Mornington Peninsula. Fox-baiting combined with temporary beach closure on the northern Coorong is thought to have increased the numbers of Hooded Plovers, eggs and chicks located during surveys (Hockley 2000, Weston 2003). Note however, that Kangaroo Island has no foxes and densities of Hooded Plovers have declined there by c.24% over the last 20 years (Dennis and Masters 2006), with greatest declines (44%) on the most highly disturbed beaches.

Domestic dogs chase adults (Retallick and Bolitho 1993, Weston and Morrow 2000) and have been seen mauling (Weston 1998c) and killing chicks (B. Baird pers comm.). At Mornington Peninsula National Park, Victoria, enforcement of dog laws can significantly increase compliance, though overall compliance remains low (Dowling and Weston 1999).

Cats *Felis catus* and rats *Rattus* sp. have been recorded preying on Hooded Plover nests (Hanisch 1998) and cats may kill adult birds (Weston 2003). The impacts of these nocturnal predators, which occur on Kangaroo Island and some other offshore islands, are difficult to assess.

2.4 Habitat modification (*Major threat*)

Erosion control in dunes is widespread in south-eastern Australia, and generally consists of planting species of grass or covering exposed dunes with branches, with the result that fore-dunes can become vegetated and steeper (Park 1994, Weston 2003). Erosion control has permanently removed some Hooded Plover breeding habitat, because steep, heavily vegetated dunes are unsuitable for nesting (Park 1994, Weston 2003). Dune blowouts are a major part of Hooded Plover breeding habitat in some areas, and the re-colonisation of such areas can threaten some pairs' breeding success (Weston 2003).

Kelp and seaweed harvesting may disturb birds, destroy nests and kill chicks, and reduces food availability (Schulz 1992, Weston and Morrow 2000). If kelp harvesting is to take place it should only take place during the non-breeding season.

Sheep have unrestricted access to beaches along much of Kangaroo Island's northern coastline and feral goats are frequently recorded grazing on fore-dune vegetation and on beaches on the western coastline in Flinders Chase National Park (Dennis and Masters 2006). Hooded Plovers on Phillip Island in Victoria have abandoned their territories when trampled by sheep (Baird and Dann 2003).

2.5 Communication gaps (*Moderate threat*)

Most of the threats from humans and their companion animals can be addressed by education and effective communication, supplemented in some areas with well-planned infrastructure such as fencing beach access points. A large number of brochures, posters, cards, and interpretive signs on Hooded Plovers have been used in coastal areas and these methods and their relative effectiveness are described by Weston (2003). Additional interpretive material has become available in recent years (MA Weston pers. comm.), and information on its effectiveness is growing (e.g. Dodge *et al.* 2005). Wildlife agencies and volunteers have played important roles in distributing information on Hooded Plovers, but there are still many gaps in the distribution network. Moreover, the variation in occurrence and impact of threats, such as vehicles on beaches, means that managers face complicated decisions about what threats to manage, where to manage them, and what communication messages to broadcast in particular areas. A combination of communication approaches and management strategies has been found to be effective in highly visited areas (Weston and Dowling 1999), but even then some messages such as the need to keep dogs on leashes have very low rates of compliance. Shorebird conservation projects in Australia vary in their success at increasing awareness, and careful planning and a commitment to communicating characterises the most successful efforts (Antos *et al. in press*).

2.6 Flooding of nests (*Moderate threat*)

Inundation of nests by high tides appears to be an important cause of loss of beach-nesting birds' clutches (McGarvie and Templeton 1974, Murlis 1989, Stewart 1989), but Dowling and Weston (1999) and Weston (2000a) found that only 2% of 295 nests were flooded in Victoria. About 7% of 79 nests were flooded in Tasmania (Hanisch 1998, Weston 2003). Flooding of nests may become more frequent as sea levels rise.

2.7 Information gaps (*Moderate threat*)

Weston (2003) identified 14 areas of research needed to address information gaps. Of the six highest priorities, two focus on the species: determining the causes of chick mortality, and the effectiveness of artificial shelters for chicks. Two high research priorities that focus on breeding habitat are: habitat factors influencing territory stability, and developing methods for rehabilitating dunes colonised by invasive dune-stabilising plants. The two highest research needs that focus on management are: compliance with dog laws, and determining the effectiveness of predator control. All of these high priority topics will be studied as part of postgraduate research at Deakin University in Victoria in 2006-07 (Birds Australia 2006).

2.8 Oil spills (*Minor threat*)

Oil spills have the potential to have a major local impact on adult Hooded Plovers (Schulz and Bamford 1987). Although the likelihood of an oil spill is low, the threat can be reduced by ensuring that there is a plan in place to contact and employ suitably qualified and experienced Hooded Plover trappers in the event of a spill, and to

deliver birds to an Oil Spill Response Team for treatment. In previous oil spills, the care and rehabilitation of Hooded Plovers has been neglected in favour of caring for higher numbers of common species such as the Little Penguin *Eudyptula minor*. In south-eastern Australia, the Hooded Plover and the Little Tern *Sterna albifrons*, as threatened species, should receive priority in any oil spill treatment. Oiled Hooded Plovers have been successfully trapped, cleaned and released in a Victorian oil spill (MA Weston unpubl.).

3 RECOVERY OBJECTIVES AND TIMELINES

3.1 Overall Objective

To demonstrate within five years a reversal of recent population declines, and to initiate longer-term measures designed to achieve a down-listing in South Australia from Vulnerable to Conservation Dependent.

3.1.1 Primary Recovery Actions

Primary Recovery Actions are necessary to provide a broad knowledge base on which to proceed with Secondary Recovery Actions.

1. Establish current baselines on the following:

a). Hooded Plovers

General distribution: the extent of occurrence and area of occupancy;

Specific distribution: on which beaches they do (?) and do not (?) occur; geomorphic occurrence (what types of beaches they occupy); which regions/districts have reliable data.

b). Threats

Establish/Define relative threat baselines (i.e. zones, e.g. baited vs unbaited; dogs vs no dogs; vehicle access; weeds);

Ascertain the extent of occurrence of habitat modification (i.e. erosion control, invasive plants, extractive processes, coastal development).

2. Identify gaps in knowledge/data

distribution – general and nesting

relative recruitment rates

movements, e.g. from islands to mainland

different threats

3. Identify key locations for long-term monitoring based on:

ease of access/proximity to regular observer(s)/reliability of observers

different threat zones (even spread if possible) (target specific beaches)

different management regimes (target specific areas)

4. Analyse available data to determine site-specific/district/region/state SMART targets

5. Ensure Recovery Plan remains relevant through regular review processes

6. Establish/Identify monitoring network members by area – seek their feedback/comments on draft maps and Recovery Plan

7. Develop monitoring (and extra survey) protocols and test-run them.

To deal with threats to the Hooded Plover and thereby improve its status within five years by:

Increasing recruitment success (e.g. on KI)

Increasing total population size;

Reversing recent declines in extent of occurrence;

Improving management of people, vehicles, and introduced predators on beaches;

Increasing community awareness and involvement;

Implementing the Recovery Plan through a Recovery Team.

4 SECONDARY RECOVERY ACTIONS:

4.1 Threat Abatement Objective

Increase Hooded Plover numbers by increasing nesting success, through introducing strategies to mitigate the impacts of humans and their companion animals on selected beaches, and modifications to habitat.

4.1.1 Performance criterion

Improve Hooded Plover numbers by reversing current trends in recruitment success, based on the results of 3.1.1. 1.b).

Actions

- (a) Map and prioritise the current and historical distribution of Hooded Plovers and record each area's disturbance regimes and other threats.
- (b) Develop appropriate management strategies for selected sites, as undertaken for national parks and reserves in Victoria by Weston (2003).
- (c) Liaise with beach-user groups, government agencies, local planning authorities, and other relevant groups.
- (d) Integrate threat abatement strategies into reserve and regional plans to help reverse indiscriminate use of important Hooded Plover habitat.
- (e) Work with local government representatives and managers of coastal reserves to ensure that they are aware of the need to exclude uncontrolled dogs from important Hooded Plover breeding sites.
- (f) Develop appropriate management strategies to address habitat modification identified in 3.1.1.1.b).

4.2 Threat Abatement Objective

Increase Hooded Plover numbers by increasing nesting success through implementing strategies to deal with vehicles crushing nests and chicks on beaches.

4.2.1 Performance criterion

Improve Hooded Plover numbers by increasing nesting success, through increasing the number of beaches with restricted vehicle access over the next five years.

Actions

- (a) Continue the breeding season closure of the northern Coorong to vehicles.
- (b) Implement temporary beach closures for vehicles on other high priority beaches, particularly in national parks or where complimentary threat mitigation activities are implemented.

(c) Train drivers of management vehicles that require beach access to only drive at low tide and to adhere to the lower half of the beach.

(d) Investigate alternatives for vehicle access or closures to beaches.

4.3 Threat Abatement Objective

Increase Hooded Plover numbers by increasing nesting success, through expanding strategies to combat introduced predators.

4.3.1 Performance criterion

A system of managed and baited areas reduces the number of key sites that are heavily impacted by foxes during the Hooded Plover breeding season.

Actions

(a) Implement and monitor control programs for foxes near Hooded Plover breeding sites, noting that foxes may be the sole major threat in remote areas.

(b) Keep abreast of developments to protect breeding shorebirds from introduced predators such as nest cages and fencing, and implement those that are appropriate.

4.4 Objective

Help fill information and data analysis gaps on the relative abundance and distribution of Hooded Plovers and their biological requirements.

4.4.1 Performance criterion

Trends in relative abundance of Hooded Plovers are monitored every year and analysed, and new information is incorporated into management strategies.

Actions

(a) Assist the Australasian Wader Study Group to conduct their established volunteer-based biennial national survey of Hooded Plovers, and their new survey of breeding success through counts of flying young.

(b) Support the publication of all shorebird count data from South Australia.

(c) Keep abreast of new studies on Hooded Plover management by holding a workshop with participation by relevant interstate experts and attend interstate workshops as well.

4.5 Objective

Increase (1) community involvement and (2) community awareness in the conservation of the Hooded Plover and its needs.

4.5.1 Performance criterion

An increase in the number of (1) people involved in and (2) aware of the recovery program, and (3) an increase in the area outside reserves managed sympathetically for the Hooded Plover.

Actions

(a) Develop a communication strategy that identifies the ways in which people can be made aware of threats to Hooded Plovers and how they can become involved in a range of actions that are planned for different areas of the coast.

(b) Provide information to beach-user groups, government agencies, local planning authorities, oil spill response teams, and other relevant groups.

(c) Use existing templates for community awareness packages (e.g. Weston 2003), signs on beaches and direct communication with beach-user groups.

(d) Involve community volunteers in wardening Hooded Plover nests at selected disturbed sites, e.g. Fleurieu Birdwatch Group volunteers at Encounter Bay.

(e) Support training of volunteer participants in Australasian Wader Studies Group surveys and activities such as wardening.

(f) Provide regular feedback on progress and improvements to management regimes to community groups, participants, agencies and local authorities.

(g) Employ a part-time Shorebird Co-ordinator to develop management strategies for selected beaches, organise workshops, liaise widely, involve and train volunteers, provide feedback, and develop a communication strategy.

4.6 Objective

Implement the Recovery Plan through a Recovery Team.

4.6.1 Performance criteria

Successful operation of the recovery program over five years.

Actions

(a) Establish a recovery team with appropriate stakeholder representation.

(b) Guide and review the recovery program.

(c) Ensure the recovery team functions efficiently and communicates well.

(c) Report on progress against objectives and performance criteria.

(d) Undertake an external review of the recovery program after four years.

5 BIODIVERSITY BENEFITS

Many of the disturbances faced by Hooded Plovers are common to other beach-nesting birds (Schulz 1992, Birds Australia 2006). The Hooded Plover could become a 'flagship' species in the effort to conserve threatened shorebirds in south-eastern Australia (Birds Australia 2006). Hooded Plovers commonly occur and breed in or near the same areas as endangered Little Terns and Fairy Terns in South Australia. They may also occur in the same areas as declining resident shorebirds, and migratory shorebirds listed under the Japan Australia Migratory Bird Agreement and the China Australia Migratory Bird Agreement, e.g. sanderlings.

Many of the actions in this Recovery Plan, such as fox control, dog exclusion and community information programs will benefit a range of coastal species including those living in nearby parks and reserves.

6 COSTS OF THE RECOVERY PLAN

Many of the core tasks have been allocated to a part-time (c. \$40,000 pa) Shorebird Co-ordinator. This is a key position for this recovery plan to work efficiently and effectively.

Action	Cost estimate \$,000 pa	Responsibility	Timeframe
4.1 Reduce human & companion animal impacts			
4.4.1. (a) Map distribution and disturbance	10	Co-ordinator	Year 1
4.1.1. (b). Develop site-specific strategies	15	Co-ordinator	Year 2
4.1.1. (c). Liaise with groups	5	Co-ordinator & NPWS	Ongoing

4.1.1. (d). Integrate strategies into other plans	5	NPWS & Co-ordinator	Years 1-5
4.2. Reduce vehicle impacts			
4.2.1. (a) Continue Coorong seasonal closure	-	NPWS	Ongoing
4.2.1. (b) Implement other temporary beach closures	-	NPWS	Years 1-5
4.2.1. (c) Train management drivers	-	NPWS	Year 1
4.3. Control predators			
4.3.1. (a) Exclude uncontrolled dogs from key sites	-	NPWS & Local Govt	Ongoing
4.3.1. (b) Control and monitor foxes at key sites	-	NPWS	Years 1-5
4.3.1. (c) Keep abreast of developments	-	Co-ordinator	Ongoing
4.4. Monitor populations			
4.4.1. (a) Assist AWSG biennial counts	5	Co-ordinator & NPWS	Years 2 & 4
4.4.1. (b) Support publication of AWSG data	-	NPWS	Years 1 & 5
4.4.1. (c) Workshop new developments	5	Co-ordinator	Year 3
4.5. Community involvement			
4.5.1. (a) Develop a communication strategy	15	Co-ordinator	Year 3
4.5.1. (b) Provide information to groups	5	Co-ordinator	Ongoing
4.5.1. (c) Use community awareness packages	5	NPWS & Co-ordinator	Ongoing
4.5.1. (d) Involve volunteers in wardening	5	NPWS & Co-ordinator	Years 1-5
4.5.1. (e) Support volunteer training	-	AWSG	Ongoing
4.5.1. (f) Provide feedback to groups	5	Co-ordinator	Ongoing
4.5.1. (g) Employ a part-time Shorebird Co-ordinator	See above	NPWS	Years 1-5
4.6. Implement the Recovery Plan			
4.6.1 (a) Establish a recovery team	-	Recovery Team	Year 1
4.6.1. (b) Guide and review the recovery plan	-	Recovery Team	Ongoing
4.6.1. (c). Ensure efficiency	-	Recovery Team	Ongoing
4.6.1. (d) Report on progress	-	Recovery Team	Years 1-5
4.6.1. (e) Review Recovery Plan	5	Consultant	Year 4

Summary of Costs

	Year 1	Year 2	Year 3	Year 4	Year 5
Total	\$45,000	\$55,000	\$55,000	\$45,000	\$40,000

7 MANAGEMENT PRACTICES THAT MAY HAMPER VIABILITY AND RECOVERY

- Failure to develop and effectively promulgate site-specific strategies.
- Inadequate cooperation secured from beach-user groups.
- Successful opposition to further temporary closures of select beaches to vehicles.
- Failure to reduce feral predator impacts at key sites.
- Coastal land-use changes that increase disturbance at key beaches.
- Lack of training and support for volunteers.
- Insufficient funds to implement recovery actions.

8 MONITORING, REPORTING AND REVIEW

Progress will be monitored and evaluated yearly by members of the Recovery Team through an annual review. The monitoring process will include:

- Compiling information and data, assessing progress made for all actions with the criteria and objectives of the Recovery Plan in mind.
- There will be an external review after four years of Recovery Plan implementation.

9 INTERESTS THAT WILL BE AFFECTED BY THE RECOVERY PLAN'S IMPLEMENTATION

- SA Department for Environment and Heritage
- South Australian coastal NRMs , including South East, Adelaide & Mount Lofty Ranges, Kangaroo Island, Northern & Yorke and Eyre Peninsula
- Local Government
- Coastal Shires, including District Council (DC) Grant, Wattle Range Council, DC Robe, Kingston DC, The Coorong DC, Alexandrina Council, City of Victor Harbor, DC Yankalilla, City of Onkaparinga, DC Kangaroo Island, DC Yorke Peninsula, DC Tumby Bay, City of Port Lincoln, DC Lower Eyre, DC Elliston, DC Streaky Bay, and DC Cednua
- Indigenous groups
- Research organisations such as universities
- Bird groups such as the Australasian Wader Study Group, South Australian Ornithologists Association and Birds Australia
- Non-government organisations such as the Threatened Species Network
- Coastal action groups such as Coastcare
- Australian Government, Department of Environment and Heritage
- Recreational fishing groups

This list of stakeholders covers the main bodies but should not be considered exhaustive. There may be other interest groups which need to be considered when particular tasks need to be undertaken.

10 NATIVE TITLE

The requirements of the *Native Title Act* 1993 only apply to land where Native Title rights and interests may exist. When implementing any recovery actions in this threatened species plan where there has been no Native Title determination, or where there has been no clear extinguishment of Native Title, there needs to be consideration of the possibility that Native Title may continue to exist. Generally the *Native Title Act* 1993 requires certain procedures to be followed before undertaking activities – known as future acts that may include certain recovery actions in this plan – which may affect Native Title rights and interests.

This threatened species plan is released and will be adopted subject to any Native Title rights and interests that may continue in relation to the land and/or waters. Nothing in the plan is intended to affect Native Title. The relevant provisions of the *Native Title Act* 1993 should be considered before undertaking any future acts that might affect Native Title. Procedures under the *Native Title Act* 1993 are additional to those required to comply with the *Aboriginal Heritage Act* 1998.

11 SOCIAL AND ECONOMIC IMPACTS

The main impact of this Recovery Plan will be the restriction of some activities such as driving along selected beaches and taking dogs onto a small number of beaches that are important Hooded Plover habitat. These limitations will be localised leaving the majority of beaches available for unrestricted recreation. Any impacts on beach users, and tourism generally, can be minimised by consulting relevant community groups and by incorporating shorebird conservation requirements into plans for nearby resorts, walking tracks, and beaches. Experience with Little Tern conservation shows that protecting breeding sites by restricting access to parts of beaches can enhance the tourist values of a particular area and can be easily accepted by most beachgoers (Schulz 1992). This has also been shown for Temporary Beach Closures implemented for Hooded Plovers (Dodge *et al.* 2005).

With a growing human population, further residential and resort development along the coast, increasing outdoor recreation, and an increasing desire by many people to seek out remote areas. Such areas include small offshore islands where there is currently small scale visitation, often no introduced predators and reasonable recruitment rates among Hooded Plovers. There is a likelihood of further disturbance of breeding shorebirds and declines in the number of Hooded Plovers in South Australia if the use of some important beaches is not well managed. The main impact of the implementation of this Recovery Plan will be the restriction of some activities such as taking dogs onto a small number of beaches that are important Hooded Plover habitat. Directing the public away from some remote beaches may also be necessary, particularly if these same beaches are also used by threatened Little Terns or Fairy Terns. However, these limitations will be localised leaving the majority of beaches available for unrestricted recreation. Some restrictions will only need to be in place during the breeding season. Further, any social and economic impacts on beach users, and tourism generally, can be minimised by consulting relevant community groups and by incorporating shorebird conservation requirements into plans for nearby resorts, walking tracks, and beaches. Another way of minimising social and economic impacts is to use measures that ensure the beach is shared fairly between humans and Hooded Plovers. For example, Temporary Beach Closure signs were effective at Mornington Peninsula National Park, and allowed humans to use the beach when the Hooded Plovers were not attempting to breed (Dowling and Weston 1999, Dodge *et al.* 2005).

The economic aspects of coastal areas are important because nearby beaches provide a livelihood and an economic return to tourism operators. Given, for example, that only 10% of Kangaroo Island's 590 km of beaches is occupied by one-third of the Hooded Plovers in South Australia (Dennis and Masters *in press*), it should be possible to manage most Hooded Plover habitat there to minimise disturbance during the breeding season without making any inroads into the economic viability of coastal businesses. Where such restrictions have been applied at very busy tourist destinations such as Phillip Island in Victoria, let alone remote beaches, there has been no reported negative impact on tourism. Indeed, tourism at Phillip Island, with its focus on natural areas and wildlife, is booming. At Mornington Peninsula National Park, many visitors to Victoria's busiest park were able to assist and participate in the effort to protect the Hooded Plover, even if only by cooperating with staff and obeying regulations. Many reported that their experiences with Hooded Plovers had enriched their visit (Dowling and Weston 1999). Experience with Little Tern conservation shows that protecting breeding sites by restricting access to parts of beaches can enhance the tourist values of a particular area and can be easily accepted by most beachgoers. Sensitive use of public viewing facilities can also benefit beach users (Schulz 1992).

Some of the costs of limiting access to some beaches may include: research and marketing needs to establish modified enterprises, and the costs of operating new recreation and tourism ventures. Commercial horse riding tours have been prohibited from using a beach at Cape Otway, Victoria, because of concern regarding the crushing of Hooded Plover nests. The operators admitted that it was impossible for them to remain below the high tide mark during the tours.

Restrictions on driving along a few beaches and taking dogs to these areas will limit the aspirations of a few people who have undertaken these activities in the past and who wish to continue to do so. Most of these concerns can be overcome by consulting relevant community groups, distributing information material, erecting signs, organising and training volunteer wardens, and incorporating shorebird conservation requirements into plans for nearby resorts, walking tracks, and beaches. All these things were conducted at Mornington Peninsula National Park but enhanced enforcement also played a big role. Even so, compliance with many laws such as keeping dogs on leads is still low (Dowling and Weston 1999, Weston 2000a).

The community, and particularly the members of the Australasian Wader Study Group of Birds Australia and its State affiliates, together with and members of other bird clubs have undertaken much of the survey work to conserve the Hooded Plover over the past two decades. This activity has provided these groups with a

shared challenge, and an enjoyable means of fulfilling their mission. Wildlife agency personnel have assisted in these counts and forged links between the agencies and community groups.

Experience has shown that some of the benefits of restricting dogs from a few beaches with breeding Little Terns can be to enhance the tourist values of these sites (Schulz 1992). Beaches that are promoted for their wildlife values provide opportunities for new tourism enterprises, personal satisfaction and biodiversity conservation.

12 ACKNOWLEDGMENTS

Many volunteers have undertaken surveys and studies of Hooded Plovers over the past two decades, and their efforts have made a major contribution to this Recovery Plan and other conservation work. Birds Australia, the Australasian Wader Study Group and State Wader Study Groups have co-ordinated the work of volunteers with assistance from State wildlife agencies. Jason van Weenen from DEH National Parks and Wildlife provided assistance in the preparation of the Recovery Plan and Peter Copley, Kate Fitzherbert, Sharon Gillam, Emma Ginman, Jason van Weenen, Jane Cooper, Terry Dennis and Wendy Stubbs provided editorial comments.

13 REFERENCES

Antos, M, Weston MA and Priest, B. in press. Factors influencing awareness of community-based shorebird conservation projects in Australia. *Applied Environmental Education and Communication*.

Baird, B and Dann, P. 2003. The breeding biology of Hooded Plovers *Thinornis rubricollis*, on Phillip Island. *Emu* 103: 323-328.

Birds Australia 2006. *Volunteer 22: 2*. Honours projects on the effectiveness of different management techniques for the conservation of Hooded Plovers and coexistence with beach users.

Blakers, M, Davies, SJJF and Reilly, PN. 1984. *The Atlas of Australian Birds*. Melbourne University Press, Melbourne.

Bransbury, J. 1985. Waders of littoral habitats in south-eastern South Australia. *South Australian Ornithologist* 29:180-187.

Bransbury, J. 1988. The status and distribution of the Hooded Plover in South Australia. Unpublished report. SA Department of Environment and Planning, Adelaide.

Bransbury, J. 1991. Biology and Behaviour of Breeding Hooded Plovers. Final Rep. Dept. Env. and Planning, SA.

Buick, AM and Paton, DC. 1989. Impact of off-road vehicles on the nesting of Hooded Plovers *Charadrius rubricollis* in the Coorong region of South Australia. *Emu* 89: 159-172.

Cameron, D and Weston, MA. 1999. The Hooded Plover: first confirmed record for Queensland, the longest movement yet recorded, and discussion of the range contraction in eastern Australia. *Australian Bird Watcher* 18: 8-18.

Christian, PD, Christidis, L and Schodde, R. 1992. Biochemical systematics of the Australian Dotterels and Plovers (Charadriiformes: Charadriidae). *Australian Journal of Zoology* 40: 225-33.

Christidis, L and Boles, WE. 1994. The taxonomy and species of birds of Australia and its territories. *RAOU Monograph 2*.

Coman, BJ, Robinson, J and Beaumont, C. 1991. Home range, dispersal and density of Red Foxes *Vulpes vulpes* in central Victoria. *Wildlife Research* 18: 215-223.

Coxon, C. 1997. Victoria's 4WD beach closures adding to our problems. *Southern Regional Ripples* 4.

Dann, P and Baird, B. 1997. An experiment: a study of egg loss in Hooded Plovers on Phillip Island. *Stilt* 31: 54.

-
- Dennis, TE and Masters, P. (2006). Long term trends in Hooded Plover *Thinornis rubricollis* population on Kangaroo Island, South Australia. *South Australian Ornithologist* **34**: 258-266.
- Dodge, F, Weston MA, and Bunce A. 2005. Factors which mediate compliance to Temporary Beach Closures: Refining a technique to manage human disturbance to shorebirds. *Wetlands International Global Series* 18: 32-35.
- Dowling, B and Weston, MA. 1999. Managing a breeding population of the Hooded Plover *Thinornis rubricollis* in a high-use recreational environment. *Bird Conservation International* 9: 255-270.
- Drent, RH. 1970. Functional aspects of incubation in the Herring Gull *Larus argentatus*. *Behaviour Supplement* 17: 1-132.
- Drent, RH. Incubation. In: Farner, DS, King, JR and Parkes, KC. (Eds). *Avian Biology* 5: 333-420. Academic Press, New York.
- DSE 2003. *Advisory List of Threatened Vertebrate Fauna in Victoria*. Department of Sustainability and Environment, Melbourne.
- Garnett, ST. 1992. Threatened and Extinct Birds of Australia. RAOU Report No. 82. RAOU, Melbourne and ANPWS, Canberra.
- Garnett, ST and Crowley, GM. 2000. *The Action Plan for Australian Birds*. Environment Australia, Canberra.
- Hanisch, D. 1998. Effects of human disturbance on the reproductive performance of the Hooded Plover. BSc (Hons) thesis, University of Tasmania.
- Hewish, M. 1989. Hooded Plovers, Pied Oystercatchers and a windy weekend at Discovery Bay, Victoria. *Stilt* 15: 24-6.
- Hindwood, KA and Hoskin, E.S. 1954. The waders of Sydney. *Emu* 54: 218-255.
- Hockley, C. 2000. Sanctuary for a bird at risk. *Advertiser*. December: 39.
- Holdsworth, , MC and Park, P. 1993. 1992 survey of the Hooded Plover in Tasmania. *Stilt* 22: 37-40.
- Lafferty, KD. 2001. Birds at a Southern California beach: seasonality, habitat use and disturbance by human activity. *Biodiversity and Conservation* 10: 1949-1962.
- Lane, BA. 1981. The Hooded Plover Survey, October 1980. *Victorian Wader Study Group Bulletin* 3: 6-8.
- Lane, BA. 1987. *Shorebirds in Australia*. Thomas Nelson, Melbourne.
- Lane, BA. 1990. Hooded Plover survey. RAOU Vicgroup Newsletter Number 18.
- McGarvie, AM and Templeton, MT. 1974. Additions to the birds of King Island, Bass Strait. *Emu* 74: 91-96.
- Marchant, S and Higgins, PJ. 1993. *Handbook of Australian, New Zealand and Antarctic Birds. Volume II, Raptors to Lapwings*. Oxford University Press, Melbourne.
- Marks, CA and Short, RV. 1996. Out-foxing the Fox. *Nature Australia* (Winter): 39-45.
- Mathews, GM. 1913-1914. *The Birds of Australia*. Witherby, London.
- McAllan IAW 2001. Comments on northern reports of the Hooded Plover. *Australian Bird Watcher* 19: 121-126.
- Morris, AK. 1989. Hooded Plover survey – New South Wales. *Stilt* 14: 37.
- Morris, AK, McGill, AR and Holmes, G. 1981. *Handlist of the Birds of New South Wales*, NSW Field Ornithologists Club, Sydney.

-
- Murlis, M. 1989. Hooded Plover and Pied Oystercatcher – Victoria 1988. *Stilt* 14: 33-36.
- Natt, V and Weston, MA. 1995. The results of the 1994 Hooded Plover *Thinornis rubricollis* survey for South Australia. *Stilt* 27: 36-8.
- Newman, OMG. 1986. Hooded Plovers breeding at Motimer Bay. *An Occasional Stint* 4: 18-20.
- Newman, OMG and Patterson, RM. 1984. A population survey of the Hooded Plover in Tasmania. *Occasional Stint* 3: 1-6.
- Park, P. 1994. Hooded Plovers and Marram Grass. *Stilt* 25: 22.
- Reed, J. 1975. Some birds at Sorrento in the 1930's. *Australian Bird Watcher* 6: 122-7.
- Retallick, RWR, and Bolitho, EE. 1993. Disturbance of Hooded Plovers by domestic dogs. *Stilt* 23: 23.
- Schulz, M. 1984. The feeding behaviour of the Hooded Plover *Charadrius rubricollis* (Gmelin) in an ocean-shore environment. BSc Hons thesis, Monash University, Melbourne.
- Schulz, M. 1986. The Hooded Plover (*Charadrius rubricollis*) as a reef-forager. *Stilt* 9: 50-55.
- Schulz, M. 1987. Flocking behaviour in the Hooded Plover *Charadrius rubricollis*. *Corella* 11: 28-9.
- Schulz, M. 1988. The breeding of Pied Oystercatchers and Hooded Plover on wide ocean beaches - a nesting association? *Stilt* 12: 58-9.
- Schulz, M. 1990. Notes on the waders of Flinders and King Islands, Bass Strait. *Stilt* 17: 40-44.
- Schulz, M. 1992. Hooded Plover *Charadrius rubricollis*. Flora and Fauna Guarantee Action Statement Number 9. Department of Conservation and Environment, Melbourne.
- Schulz, M and Bamford, M. 1987. The Hooded Plover an RAOU conservation Statement. RAOU Report Number 35.
- Schulz, M, Grant, A and Lumsden, L. 1984. Some aspects of the feeding behaviour and diet in the Hooded Plover, *Charadrius rubricollis* (Charadriidae), during the non-breeding season. *Stilt* 5: 2-8.
- Schulz, M and Menkhorst, KA. 1984. A survey of the waders of south-west Tasmania. *Stilt* 5: 21-24.
- Smith, FTH. 1964. Wader observations in southern Victoria, 1962-1963. *Australian Bird Watcher* 2:70-84.
- South Australian Government 1993. National Parks regulations 1990. *South Australian Government Gazette*, March 1993: 889-890.
- Stephens, E. 2004. Life's a beach: Habitat preference and disturbance impacts on Hooded Plover, a globally threatened shorebird. BSocSc. (Hons), University of Adelaide.
- Stewart, ID. 1989. Hooded Plover survey – South Australian/Victorian border to Murray mouth. *Stilt* 14: 32-3.
- Stewart, ID. 1993. 1992 Hooded Plover survey, South Australia. *Stilt* 22: 44.
- Thomas, DG. 1968. Waders of Hobart. *Emu* 68: 95-125.
- Tomkovich, P and Weston, MA (In press). Breeding Ecology. In: Geering, A (Ed). *Shorebirds of Australia: Their Ecology and Conservation*. Queensland Wader Study Group, Brisbane.
- Weston, MA. 1993. Twelve years of counting the Hooded Plover in Victoria, Australia. *Stilt* 23: 15-19.
- Weston, MA. 1995. Results of the 1994 Hooded Plover *Thinornis rubricollis* survey of Victorian beaches. *Stilt* 27: 39-43.

-
- Weston, MA. 1998a. Some undescribed aggressive behaviours, displays and calls of the Hooded Plover in Western Australia. *Western Australian Naturalist* 22: 105-114.
- Weston, MA. 1998b. An observation of aggression between a Hooded Plover and a Black-fronted Dotterel. *Aust. Bird Watcher* 17: 301-302.
- Weston, MA. 1998c. Nankeen Kestrel takes Hooded Plover chick. *Australian Bird Watcher* 17: 266-7.
- Weston, MA. 2000. The effect of human disturbance on the breeding biology of the Hooded Plover. PhD thesis, University of Melbourne.
- Weston, MA 2003. Managing the Hooded Plover in Victoria. *Parks Victoria Technical Series* No. 4.
- Weston, MA, Burke AJ, Ford VL, Stewart, ID and Dowling, B. 1998. Four-egg clutches in the Hooded Plover: description, occurrence and female investment, *Australian Bird Watcher* 17: 383-389.
- Weston, MA and Elgar, MA, 2005a. Disturbance to brood-rearing Hooded Plover *Thinornis rubricollis*: responses and consequences. *Bird Conservation International* 15: 193-209.
- Weston, MA and Elgar MA. 2005b. Parental care in Hooded Plovers (*Thinornis rubricollis*). *Emu* 105: 282-292.
- Weston, MA and Elgar, MA, (In press). Responses of incubating Hooded Plover *Thinornis rubricollis* to disturbance. *Journal of Coastal Research*
- Weston, MA and Morrow, F. 2000. Managing the Hooded Plover in western Victoria. Unpublished report to Parks Victoria, Melbourne.
- Weston, MA and Paton, S. 2001. The 2000 Hooded Plover count for Victoria: report to participants and newsletter 1: 1-2.
- Weston, MA and Peter, PM 2004. The occurrence of Hooded Plovers in Port Phillip Bay. *Victorian Naturalist* 121: 274-283.
- Weston MA, Kraaijeveld-Smit FJL, McIntosh R, Sofronidis G, Elgar MA. 2004. A male-biased sex-ratio in non-breeding Hooded Plovers on a salt-lake in Western Australia. *Pacific Conservation Biology* 9: 273-277.
- Whitelaw A, Whitelaw J, Weston MA. 2005. Delayed dispersion of a juvenile Hooded Plover from its natal territory. *The Stilt* 48: 10-12.
- Woehler, EJ and Park, P. 1997. Interim report on the status of Hooded Plovers in Tasmania. Unpublished report to Tasmanian Parks and Wildlife Service, Hobart.
- Whiter, J. 1991. Systematic List: Birds. *Nature in Eurobodalla* 6: 3-39.

Appendix 15 – Estuary Entrance Management Support System



EEMSS

estuary entrance management support system



copyright
adz@work 2006

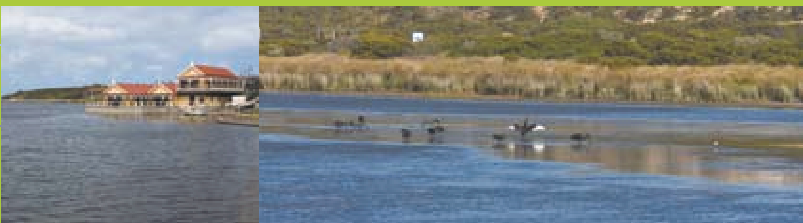

The Estuary Entrance Management Support System (EEMSS) will ensure a consistent process is in place for decisions on openings and closures and openings are

Estuaries and associated wetlands...

are one of the most valuable ecosystems. They provide spawning and nursery areas for fish and breeding and foraging areas for birds.

Estuaries also have an important function as natural sediment and nutrient filters thereby providing cleaner water to the estuary and inshore zone. Apart from their ecological value, estuaries are an important tourist destination and provide many recreational opportunities such as fishing, bird watching and boating.

Many estuaries in Victoria intermittently close following the formation of a sand bar at the mouth of the estuary. The resultant increase in water level within the estuary has an environmental benefit when adjoining wetlands and fringing vegetation are flooded. However, there are also economic costs associated with flooding of infrastructure and agricultural land. While estuary closure is a natural event catchment activities such as clearing and water extraction can alter the flow to estuaries and potentially affect the timing or extent of estuary mouth closure.

Historically estuaries in Victoria have been opened to protect infrastructure and agricultural land. There has been limited consideration of environmental values which could potentially be compromised by the decision to either open or not open the estuary.

DEVELOPMENT OF EEMSS

Community workshops were used to identify the uses and functions of estuaries and surrounding land that should be protected when making the decision whether or not to open an estuary. The range of assets listed reflected the value of estuaries as important habitats, cultural sites, areas for recreation and sites for economic development, particularly for tourism and agriculture.

SOCIO-ECONOMIC

- | | |
|-------------------|----------------------|
| Roads & bridges | Agricultural land |
| Fishing | Jetties |
| Walking tracks | Boat ramps |
| Recreational land | Camping |
| Swimming | Built Infrastructure |
| Stormwater | Septics |
| Human health | Watercraft |

ENVIRONMENTAL

- Fish
- Plant communities
- Birds

CULTURAL

- Cultural heritage
- Indigenous culture

The workshops also identified some concerns with current estuary entrance management. In summary the community wanted:

- Consistency
- Education to promote estuarine values
- 'Indicators' other than water height to be considered
- Other ways to minimise the impacts of flooding
- Stronger, ongoing communication between researchers, community and managers
- The impact of artificially opening the mouth of an estuary to be monitored

Agencies responsible for estuary management required that the decision support system be:

- A transparent system
- Easy to use
- Not reliant on extensive data collection
- Adaptive i.e.able to respond to monitoring
- Applicable to all intermittently - closed estuaries in Victoria but able to incorporate the uniqueness of each estuary



t System (EEMSS) is a database that will guide n whether or not to artificially open an estuary. followed each time so all assets are considered e safe and effective.



COMPONENTS OF EEMSS

EEMSS comprises three basic components:

1. An impact assessment

2. A checklist

3. Data storage

An **impact assessment**, based on an assets-threats model ensures a consistent process is used when making the decision whether or not to open an estuary. It also ensures that the decision considers the environmental, cultural and socioeconomic values of each estuary.

Experts in the relevant disciplines were engaged to develop the rules for scoring both the assets and the threat to those assets posed by opening or not opening an estuary. **Threat modifiers** were also identified for some assets. These included, how long the water has been at a given level, whether the area is affected by drought, and dissolved oxygen levels of the water. Rules have been developed to describe how these factors alter the level of threat associated with opening or not opening an estuary.

For each estuary, the community and other experts will be asked to use the rules developed to assign scores to both the assets, and the threat to those assets of opening or not opening an estuary. Scores will vary with water level and time of the year.

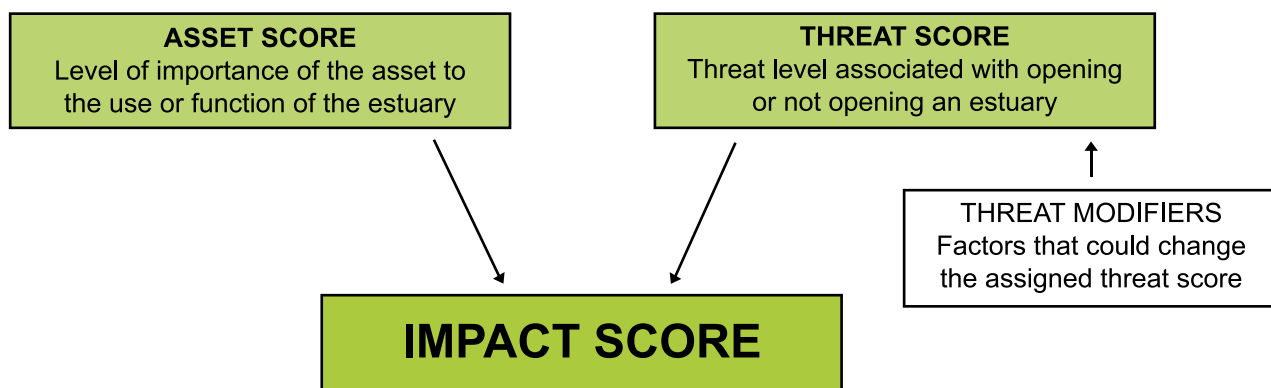

At the time of making a decision about opening an estuary, the manager will input information about the threat modifiers. This may change some of the threat scores previously assigned. EEMSS will combine the asset and threat scores to produce an impact score. The **impact assessment report** will list the impact of opening and not opening the estuary on the assets identified for that estuary. If after consideration of the impact assessment report the manager decides to open an estuary they are required to complete a **checklist report**. This ensures a consistent protocol is followed when the mouth is opened so openings are safe and effective. Examples of the information required includes placement of warning signs, sea conditions and tides.

For an estuary to be artificially opened, both the impact assessment report and the checklist report must support that decision.

A **data storage** section will store information about physicochemical parameters such as, estuarine water levels, mouth status, oxygen levels, salinity and temperature. Some of this information is currently collected by community members and agencies. Managers will also be able to store information about assets that were identified in the impact assessment report as potentially impacted by their decision.

The data collected will help inform future management decision and allow agencies to better target monitoring programs.



LINKING THE COMPONENTS OF EEMSS

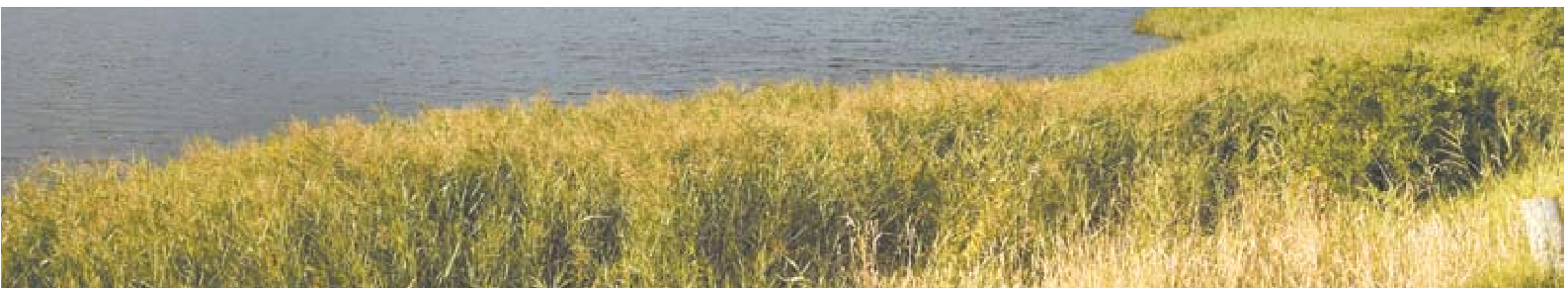
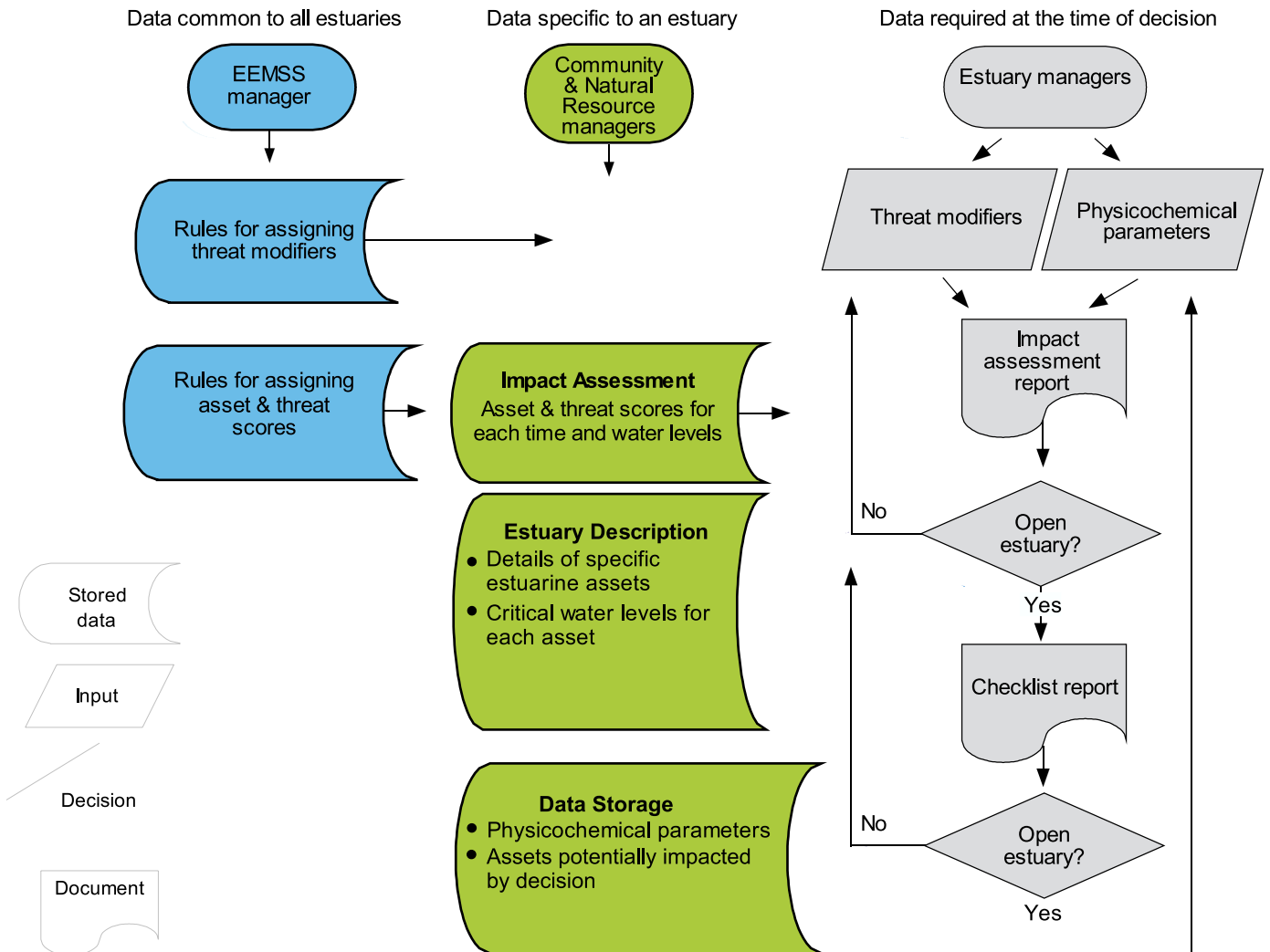

Further Information

For further information about the EEMSS project contact your local catchment management authority.

Acknowledgements



Australian Government



Development of EEMSS was funded by the Natural Heritage Trust. A steering committee with representatives of Deakin University, Glenelg Hopkins Catchment Management Authority, Corangamite Catchment Management Authority, The Environment Protection Authority, Parks Victoria, the Western Coastal Board, Department of Sustainability and Environment and Department of Primary Industries provided ongoing guidance.

Appendix 16 – Glossary Of Terms

AEOLIANITE

A rock formed from calcareous dune sands, a dune calcarenite

ALIEN

Species from outside the region

BASE GIS LAYER

The original GIS (Geographic Information System) layers stored within

databases which are used as the basis for analysis. The Base GIS layers are represented as vector datasets within databases, with these vector datasets representing a wide range of real world features (with a geographic location).

These GIS features are of three types:

Points (eg. the location of Biological Survey Sites),

Lines (eg. the location of an unsealed roads or tracks) &

Polygon (eg. the location of Mangrove Habitat or the location of Conservation Parks).

Each base GIS layer may be an accumulation of many occurrences of the same type and theme – for example the 'Biological Survey Flora Points' will include thousands of individual survey sites each containing a number of plant types at each site.

BEACH

A sand or pebble slope, gently or moderately inclined, built up or eroded by waves, forming the shore of a lake or sea (McDonald et al, 1990), over which the swash and backwash operate (Short & Fotheringham, 1986)

BEACH RIDGE

A very long, nearly straight low ridge, built up by waves and usually modified by wind. A beach ridge is often a relict feature remote from the beach (McDonald et al, 1990), formed of shingle or shell debris, (Short & Fotheringham, 1986) see foredune ridge

BEACH RIDGE PLAIN

level to gently undulating landform pattern of extremely low relief on which stream channels are absent or very rare: it consists of relict parallel beach ridges (McDonald et al, 1990), beach ridges are linear, symmetric or asymmetric, convex ridges formed of shingle or shell debris., storm or swash wave derived (Short & Fotheringham, 1986)

BLOWOUT

erosional trough generally initiated through vegetation loss within a coastal dune by natural (e.g. wave erosion, fire) or other causes (e.g. impact of vehicle or foot traffic).

CALCAREOUS SANDS

Beach or dune sands that contain high carbonate content; usually derived from the fragmented shells of marine organisms.

CELL

A term used in this report to indicate a small coastal area, defined on landform grounds, for the purpose of description within the coastal boundary. [The Southern Fleurieu coastal boundary is divided into 27 cells].

CHENIER

Long low ridges composed of wave washed sand-shell material. Commonly occur within saltmarsh supratidal areas, marking the limit of a storm surge induced flood episode.

CLIFF

Steep, vertical or overhanging slope, usually over 5m high, at the coast. Cliffs are eroded by a variety of processes, and over time the steepness is maintained by wave removal of debris from the cliff base. If marine processes are excluded from the base, debris will slowly accumulate and the cliff slope reduced.

CONSOLIDATED DUNEFIELD

level or rolling landform pattern of very low or extremely low relief without stream channels, built up or locally excavated, eroded or aggraded by wind and consolidated by stabilising effects of vegetation (modified from McDonald et al, 1990), *not lithified*

DATA THEME/ DATA LAYER

The expression used to define one type of GIS data. This data will always be of the same geographic type eg. points. In some occasions numerous data sources concerning the same type of information can be combined to form one Data Theme or Layer.

DUNE/CONSOLIDATED DUNE

moderately inclined to very steep ridge or hillock built up by wind. This element may comprise dunecrest and duneslope. May also be consolidated due to stabilising effects of vegetation (modified McDonald et al, 1990), includes hind dunes.

DUNEFIELD

level to rolling landform pattern of very low or extremely low relief without stream channels, built up or locally excavated, eroded or aggraded by wind (McDonald et al, 1990), *not lithified*

DUNEFIELD LITHIFIED; DUNE CALCARENITE/DUNEROCK

whole or portion of a sand dune that has been lithified to some degree, lithification is usually associated with partial solution and precipitation of calcium carbonate which cements the sand grains (Short & Fotheringham, 1986)

ENDEMIC/

native to or confined to a certain region

ENVIRONMENTAL WEED

Term that refers to those naturalised plant species that have invaded areas of native vegetation. The species is presumed to impact negatively on native species diversity or ecosystem function. Environmental weeds are usually non-native species, although native plants species that are invasive beyond their indigenous range are also included

ESCARPMENT

steep to precipitous landform pattern forming a linearly extensive, straight or sinuous inclined surface, which separates terrains at different altitudes, that above the escarpment commonly being a plateau. Relief within the landform pattern may be high (hilly) or low (planar). The upper margin is often marked by an included cliff or scarp (McDonald et al, 1990)

EXOTIC

Species from outside the region

FOREDUNE

very long, nearly straight, moderately inclined to very steep ridge built up by the wind from material from an adjacent beach (McDonald et al, 1990), The foredunes are formed by vegetation trapping aeolian sand on the backshore zone, above the tide line. Foredunes range from quite small (approximately 2m) to very large (over 30m), very stable to very unstable (ie vegetation cover may display great variation) and may be morphologically diverse. Generally they comprise a frontal or stoss slope, crest and lee or landward slope (Short & Fotheringham, 1986)

FOREDUNE RIDGE

foredune ridges are dune ridges which were initiated as foredunes and then later were removed from the influence of beach processes by seaward secretion, and the formation of a new foredune, (Short & Fotheringham, 1986), they are aeolian in origin in contrast to beach ridges which are wave derived

GEOREFERENCED

The state in which a raster dataset is positioned in space using map coordinates. Each feature within the GIS layer will have a corresponding real-world feature on the ground at the same geographic location. Georeferencing data allows it to be viewed, queried, and analysed with other geographic data.

GIS (Geographic Information System)

An organised collection of computer hardware, software, geographic data, and personnel designed to efficiently capture, store, update, manipulate, analyse, and display all forms of geographically referenced information. A GIS may be used for a project (also called project GIS, or single-user GIS), by a department of an organisation to support a key function of that department (called departmental GIS), or by an organisation to support daily activities and strategic decision making (called enterprise GIS).

GRID

A geographic representation of the world as an array of equally sized square cells arranged in rows and columns. Each grid cell is referenced by its geographic x,y location.

GRID CELL: See RASTER CELL.

GULLY

open depression with short, precipitous walls and moderately inclined to very gently inclined floor or small stream channel, eroded by channelled stream flow and consequent collapse and water-aided mass movement (McDonald et al, 1990)

HIND DUNE

any dune or dune system lying landwards of the foredune (Short & Fotheringham, 1986)

INCIPIENT FOREDUNE

newly forming foredunes occupying a primary beach location behind the spring tide swash limit, and vegetated by pioneer colonisers, semi-erect and erect grasses and prostrate herbaceous plants. The incipient foredunes are formed by vegetation trapping aeolian sand on the backshore zone, above the tide line. Once secondary (woody) plant species colonise the incipient foredune, it may be simply termed foredune. (Short & Fotheringham, 1986)

INTERDUNE CORRIDOR

generally wide, linear, level floored open depression between parallel dunes (modified McDonald et al, 1990)

INTER-TIDAL FLAT

an area of low relief that lies within the range of the astronomical tides. If the area lies on the seaward side of the saltmarsh it may also be influenced by wave action.

INTER TIDAL SALTMARSH

the area that is regularly (daily) flooded by the astronomical tide

INTRODUCED

Species from outside the region

INVASIVE PLANTS

Naturalised species that are spreading

LEVEE BANK

an artificial bank built to limit the area of flooding

LIMESTONE PLAIN

large, very gently inclined or level element of hard almost horizontally bedded limestone (a class of rock which contains at least 80% of the carbonates of calcium or magnesium)

LITHIFIED

the state of having been cemented or compacted so as to form solid rock

LONGITUDINAL DUNEFIELD

dunefield characterised by long narrow sand dunes and wide flat swales. The dunes are orientated parallel with the direction of the prevailing wind, and in cross section one slope is typically steeper than the other (McDonald et al, 1990)

MANGROVE

forest plant community that occupies the narrow intertidal zone between the land and the sea. South Australia has only one species of mangrove (*Avicenna marina ssp resinifera*, the Grey Mangrove).

NATURALISED SPECIES

Species from outside the region in question that can maintain populations in the wild without cultivation.

PARABOLIC DUNEFIELD

dunefield characterised by sand dunes with a long scoop-shaped form, convex in the downwind direction so that its trailing arms point upwind: (McDonald et al, 1990)

PLAIN

level to undulating or, rarely, rolling landform pattern of extremely low relief (less than 9m) (McDonald et al, 1990)

PLATEAU

level to rolling landform pattern of plains, rises or low hills standing above a cliff, scarp or escarpment that extends around a large part of its perimeter. A bounding scarp or cliff landform element may be included or excluded: a bounding escarpment would be an adjacent landform pattern (McDonald et al, 1990)

RASTER

Represents any data source that uses a grid structure to store geographic information.

RASTER CELL

A discretely uniform unit (square or rectangle) that represents a portion of the earth such as a square meter or square mile. Each pixel has a value that corresponds to the feature or characteristic at that site such as a soil type, census tract, or vegetation class.

RASTERISATION

The process by which base vector GIS layers are modified and stored as a raster layer.

RESISTANCE

The ability of an ecosystem to withstand disturbance without undergoing a phase shift or losing neither structure nor function (Odum, 1989). For example, a swamp paperbark's ability to withstand groundwater salinity change and mortality.

RESILIENCE

The ability of a system to absorb or recover from disturbance and change, while maintaining its functions and services (Adapted from Carpenter et al, 2001). For example a vegetation association's ability to recover from an extended drought event.

SALTMARSH

saltwater wetland occupied mainly by herbs and dwarf shrubs, characteristically able to tolerate extremes of environmental conditions, notably waterlogging and salinity

SAMPHIRE

A community of halophytic plants either herbaceous or shrubby that occur to the landward side of the mangroves (and sometimes within)

SEAGRASS

marine plant that colonises either the intertidal mud or sandflat to the seaward side of the mangroves or saltmarsh. Seagrass also extends to the subtidal.

SCARP

very wide steep to precipitous maximal slope eroded by gravity, water-aided mass movement or sheet flow (McDonald et al, 1990)

SHORE PLATFORM or ROCKY REEF

Exposed rocky substrate within the intertidal zone.

STRANDED TIDAL

An area formerly tidal, but which have since been isolated from tidal influence by dunal development, levee bank (road) construction, or by changes in sea level or landform uplifting

SUB-TIDAL

SUPRA-TIDAL

the drier area less frequently inundated by the tides (monthly)

SWALE

linear, level-floored open depression excavated by wind, or left relict between ridges built up by wind or waves, or built up to a lesser height than them (McDonald et al, 1990)

TURBIDITY

Cloudy water, usually caused by the suspension of fine particles in the water column. The particles may be inorganic (e.g. silt) or organic (e.g. single-celled organisms).

WEED

Species that adversely affect biodiversity, the economy or society

Geological Time

HOLOCENE

10 000 years before present to present - predominantly unlithified

PLEISTOCENE

1.6-1.8 millions of years before present - lithified

TERTIARY

from 5-65 million years before present - limestones

PRECAMBRIAN

2600 millions of years before present - metasediments, granites etc

Conservation Categories

E	Endangered: in danger disappearing from the wild state within one or two decades if present land use and other causal factors continue to operate
V	Vulnerable: rare and at risk from potential threats or long term threats which could cause the species to become endangered in the future
R	Rare: has a low overall frequency of occurrence (may be locally common with a very restricted distribution or may be scattered sparsely over a wider area). Not currently exposed to significant threats, but warrants monitoring and protective measures to prevent reduction of population size
T	Threatened: likely to be either Endangered or Vulnerable but insufficient data for a more precise assessment
K	Uncertain: likely to be either Threatened or Rare but insufficient data for a more precise assessment
Q	Not yet assessed but flagged as being of possible significance
U	Uncommon: less common species of interest but not rare enough to warrant special protective measures
N	Not of particular significance/Common

South Australian Vegetation Structural Formations

	Projective Foliage Cover of Tallest Stratum			
Life Form/ Height Class	Dense 70 - 100%	Mid-Dense 30 - 70%	Sparse 10 - 30%	Very Sparse 1 - 10%
Trees > 30m	Tall closed forest	tall open forest	tall woodland	tall open woodland
Trees 10 - 30m	Closed forest	open forest	woodland	open woodland
Trees 5 - 10m	Low closed forest	low open forest	low woodland	low open woodland
Trees < 5m	Very low closed forest	very low open forest	very low woodland	very low open woodland
Mallee (>3m)	Closed mallee	mallee	open mallee	very open mallee
Low Mallee (<3m)	Closed low mallee	low mallee	open low mallee	very open low mallee
Shrubs > 2m	Tall closed shrubland	tall shrubland	tall open shrubland	tall very open shrubland
Shrubs 1-2m	Closed shrubland	shrubland	open shrubland	very open shrubland
Shrubs <1m	low closed shrubland	low shrubland	low open shrubland	low very open shrubland
Mat plants	closed mat plants	mat plants	open mat plants	very open mat plants
Hummock grass	closed hummock grassland	hummock grassland	open hummock grassland	very open hummock grassland
Tussock Grasses	closed tussock grassland	tussock grassland	open tussock grassland	very open tussock grassland
Herbs	closed herbland			
Sedges)	closed sedgeland	sedgeland	open sedgeland	very open sedgeland
Ferns	closed fernland	fernland	open fernland	very open fernland

(Source: Adapted from Specht, 1972 and Muir, 1977)

Appendix 17 – Maps