

Entomofauna

ZEITSCHRIFT FÜR ENTOMOLOGIE

**Generische Revision
der
amerikanischen Zygaenidae
mit
Beschreibung
neuer Gattungen und Arten
(Insecta: Lepidoptera)**

TEIL 2: ABBILDUNGEN

Supplement 2 Vol.II

Linz, 1.Dezember 1984

ISSN 0250-4413

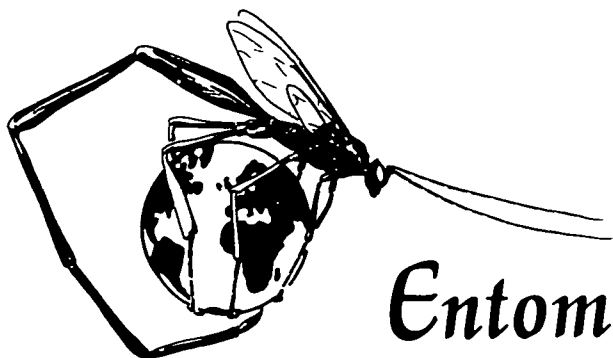

Entomofauna

ZEITSCHRIFT FÜR ENTOMOLOGIE

**Generische Revision
der
amerikanischen Zygaenidae**

mit

**Beschreibung
neuer Gattungen und Arten**

(Insecta: Lepidoptera)

TEIL 2: ABBILDUNGEN

Supplement 2 Vol.II

Linz, 1.Dezember 1984

ISSN 0250-4413

Herrn Dr. Burchard ALBERTI zu seinem 85. Geburtstag
gewidmet.

Druck: im Eigenverlag

Eigentümer, Herausgeber, Verleger und für den Inhalt verantwortlich:
Maximilian Schwarz, Konsulent für Wissenschaft der
O.Ö. Landesregierung, Eibenweg 6, A-4052 Ansfelden

Redaktion: Erich Diller, Denkenhofstraße 6a, D-8000 München 60
Max Kühbandner, Marsstraße 8, D-8011 Aschheim
Wolfgang Schacht, Scherrerstraße 8, D-8081 Schöngeising
Thomas Witt, Tengstraße 33, D-8000 München 40

Generische Revision der amerikanischen Zygaenidae
mit
Beschreibung neuer Gattungen und Arten
(Insecta: Lepidoptera)
Teil II: Abbildungen

Gerhard Tarmann

Habitusbilder

(Abb. 1 bis Abb. 80)

- Abb. 1: *Acoloithus falsarius* CLEMENS, 1861, ♀.
USA, North Carolina, N.C. Sandhills vic. Eastwood,
23.5.1980; leg. TARMANN. Coll. TARMANN (Innsbruck).
- Abb. 2: *Gaedeia separata* HERING, 1924, ♂, Holotypus.
Bolivia, La Paz, Rio Tanampaya, 1894; leg. GAR-
LEPP. Coll. Mus. Natk. Berlin.
- Abb. 3: *Neoilliberis martenii* (FRENCH, 1884) ♀.
USA, New Mexico, Gallinas Canon; leg. OSLAR.
Coll. BMNH (London).
- Abb. 4: *Neoilliberis fusca* (H. EDWARDS, 1885) ♂.
USA, Arizona. Coll. BMNH (London).
- Abb. 5: *Neoilliberis tarahumara* sp.n., Holotypus ♂.
Mexico, Chihuahua, Sierra Tarahumara, vic. Creel,
ca. 2300 m, 12.7.1973; leg. G.u.M. TARMANN. Coll.
TARMANN (Innsbruck).
- Abb. 6: *Neoilliberis puebla* sp.n., Holotypus ♀.
Mexico, Puebla, 27.5.1922; leg. SMYTH. Coll. USNM
(Washington), Type No. 41482.
- Abb. 7: *Neoilliberis kendalli* sp.n., Holotypus ♂.
USA, Texas, Bexar County, San Antonio, 135 Vaug-
han Place, e.l. 22.5.1967 ex *Acacia hirta* T. & G.;
leg. R.O. & C.A. KENDALL. Coll. USNM (Washing-
ton), Type No. 100916.

- Abb. 8: *Neoilliberis kendalli* sp.n., Paratype ♀.
Daten wie Holotypus. Coll. USNM (Washington).
- Abb. 9: *Neoilliberis arizonica* sp.n., Holotypus ♂.
USA, Arizona; ex Coll. RILEY. Coll. USNM (Washington), Type No.100917.
- Abb. 10: *Neofelderia rata* (H.EDWARDS,1882), Holotypus ♂.
USA, Arizona; ex Coll. Brooklyn Museum. Coll. USNM (Washington).
- Abb. 11: *Neofelderia mexicana* (DRUCE,1884). Abgebildetes Tier ist Holotypus ♀ von *Triplocris venadiocola* DYAR,1920 (= syn.n. zu *mexicana*).
Mexico, Sinaloa, Venadio. Coll. USNM (Washington), Type No.23735.
- Abb. 12: *Neofelderia eromena* (HERING,1924) 'Type ♀'.
Mexico, Veracruz, Zacualpan; leg. PURPUS. Coll. Mus. Natk. Berlin.
(Die Festlegung von Lectotypen mehrerer von HERING beschriebener Arten aus dem Mus. Natk. Berlin soll an anderer Stelle erfolgen.)
- Abb. 13: *Neofelderia hoerwertneri* sp.n., Holotypus ♂.
Guatemala, Prov. Santa Rosa, vic. Barbarena, Finca La Concha, ca. 1100 m, 13.5.1979; leg. HÖRWEITNER. Coll. TARMANN (Innsbruck).
- Abb. 14: *Neofelderia hoerwertneri* sp.n., Paratype ♀.
Daten wie Holotypus.
- Abb. 15: *Neoalbertia constans* (H.EDWARDS,1881) ♂.
USA, Arizona; ex Coll. Brooklyn Museum. Coll. USNM (Washington).
Das abgebildete Stück ist die 'Type' der 'forma *sancta* NEUMOEGEN & DYAR,1894' und besitzt die Typen No.34169 des USNM.
- Abb. 16: *Neoalbertia guatemalteca* sp.n., Holotypus ♀.
Guatemala, Guatemala City, IAG-Gelände, ca. 1500 m, 17.5.1979; leg. HÖRWEITNER. Coll. TARMANN (Innsbruck).
- Abb. 17: *Neoalbertia variabilis* sp.n., Paratype ♂; Form mit gelb-schwarzen Vorderflügeln.
Mexico, Veracruz, Rio Blanca, 21.5.1952. Coll. USNM (Washington).
- Abb. 18: *Neoalbertia variabilis* sp.n., Paratype ♀; Form mit rot-schwarzen Vorderflügeln.

- Daten wie Abb.17.
- Abb. 19: *Neoalbertia variabilis* sp.n., Paratype ♀. Form mit roten Vorderflügeln.
Daten wie Abb.17.
- Abb. 20: *Neoalbertia anacreon* (DRUCE,1884) ♀.
Costarica, Orosi, 1200 m; ex Coll. FASSL. Coll. Mus. Nat. Paris.
- Abb. 21: *Neoprocris viridis* (DRUCE,1906) Holotypus ♂.
Brasilien, Sao Paulo, Casa Branca. Coll. BMNH (London).
- Abb. 22: *Neoprocris mirabilis* sp.n., Holotypus ♀.
Costarica, Mount Poas; ex Coll. SCHAUS. Coll. USNM (Washington), Type No.100921.
- Abb. 23: *Neoprocris prunivora* sp.n., Holotypus ♂.
USA, Texas, Jeff Davis County, Sawtooth Mountain, WNW Ft.Davis, 10.7.1969, leg. R.O.KENDALL & C.A. KENDALL. Coll.USNM (Wash.),Type No.100920.
- Abb. 24: *Neoprocris prunivora* sp.n., Paratype ♀.
USA, Texas, Jeff Davis County, Old Ft.Davis Nat. Historic Site, 4.7.1969, leg. R.O. & C.A. KENDALL. Coll. R.O. & C.A. KENDALL (Texas, USA).
- Abb. 25: *Neoprocris floridana* sp.n., Holotypus ♂.
USA, Florida, Liberty County, Torreya State Park, 19.3.1973, leg. J.B. HEPPNER. Coll. J.B. HEPPNER in USNM (Washington), Type No.100919.
- Abb. 26: *Neoprocris floridana* sp.n., Paratype ♀.
Daten wie Holotypus.
- Abb. 27: *Hoerwertneria rubriventris* (HERING,1938) ♂.
Guatemala, Prov.Chimaltenango, Bez.Tecpán, Molino Helvetia, 2130-2200 m, 13.5.1977, leg. G. u. M. TARMANN. Coll. TARMANN (Innsbruck).
- Abb. 28: *Hoerwertneria rubriventris* (HERING,1938) ♀.
Daten wie Abb.27.
- Abb. 29: *Pseudoprocris dolosa* DRUCE,1884, ♂.
Guatemala, Prov.Chimaltenango, Bez.Tecpán, Molino Helvetia, 2130-2200 m, 24.5.1977, leg. G. u. M. TARMANN. Coll. TARMANN (Innsbruck).
- Abb. 30: *Pseudoprocris gracilis* DRUCE,1884, ♂.
Guatemala, Prov.Chimaltenango, Bez.Tecpán, Cruz de Santiago, 2200-2250 m, 24.5.1977, leg. G. u. M. TARMANN. Coll. TARMANN (Innsbruck).

- Abb. 31: *Procrisimilis columbiana* sp.n., Holotypus ♂.
Kolumbien, Bogotá, 2800–3200 m; ex Coll. FASSL.
Coll. Mus. Nat. Paris.
- Abb. 32: *Chilioprocris melas* (GUÉRIN-MENEVILLE, 1839) ♀.
Chile, Valdivia, 1901, leg. Arturo v. LOSSBERG;
ex Coll. ROTHSCCHILD. Coll. TARMANN (Innsbruck)
(Exchange BMNH).
- Abb. 33: *Pyromorpha (Gingla) radialis* (WALKER, 1864) ♀.
Costarica, 1920–21, leg. SERRE. Coll. Mus. Nat.
Paris.
- Abb. 34: *Pyromorpha (Gingla) radialis* ssp. *drucei* (JORDAN, 1913) ♀.
Guatemala, San Geronimo, leg. CHAMPION. Coll.
BMNH (London).
Das hier abgebildete Tier trägt eine Etikette
'Sp. figured'. Diese Etikette tragen alle Tiere,
die im SEITZ VI abgebildet sind. Das im SEITZ
abgebildete Stück ist jedoch nicht das hier
vorliegende, was aus Zeichnungsdetails eindeu-
tig abzuleiten ist. Jenes stammt zwar aus der-
selben Serie und steckt in der Sammlung ROTH-
SCHILD des BMNH, aber ohne Vermerk, daß es ab-
gebildet worden wäre. Da sich aus dem vorlie-
genden Material nicht ableiten läßt, welches
Tier nun wirklich von JORDAN als Typus ange-
sehen wurde, wird das hier abgebildete Stück,
das als einziges der Serie die oben erwähnte
Etikette besitzt, zum Lectotypus ♀ erklärt. 3♀
Paralectotypen mit denselben Daten, darunter
das im SEITZ abgebildete Stück, in Coll. BMNH.
1 ♀ Paralectotype 'Guatemala, Calderas' eben-
falls in Coll. BMNH.
- Abb. 35: *Pyromorpha (Gingla) perezii* sp.n., Holotypus ♂.
Mexico, Jalisco, Huejotitan, 1700 m, 1913, leg.
DIGUET. Coll. Mus. Nat. Paris.
- Abb. 36: *Pyromorpha (Gingla) perezii* sp.n., Paratype ♀.
Daten wie Holotypus.
- Abb. 37: *Pyromorpha (Gingla) semifulva* (DRUCE, 1884) ♀.
Mexico. Coll. Mus. Natk. Berlin.
Das hier abgebildete Stück ist das einzige
Exemplar des Berliner Museums und stammt aus

Mexico. DRUCE (1884) gibt in seiner Urbeschreibung jedoch an, daß das von ihm beschriebene Stück aus Panama, Volcan de Chiriqui, stammt, von TRÖTSCH gesammelt worden sei und sich in der STAUDINGER-Sammlung in Berlin befindet. JORDAN (1913) in SEITZ VI gibt als Locus typicus 'Mexico, Veracruz' an. Im USNM in Washington steckt unter der Typennummer 18787 tatsächlich ein ♀ der Art von Mexico, Orizaba, also dem Staate Veracruz. Dieses Tier stammt aus der Coll. SCHAUS. Es ist eindeutig als Type mit roter Etikette registriert und besitzt außerdem eine handschriftliche Etikette mit der Aufschrift '*Lycomorpha semifulva* DRUCE. Type. Coll. SCHAUS'. Zu allem Übel befindet sich im BMNH in London eine Serie von Tieren aus Panama, die ebenfalls habituell wie *semifulva* aussehen, die jedoch nach Untersuchungen von WATSON (briefl. Mitteilung) zur Familie der *Ctenuchidae* gehören. Es wäre also auch denkbar, daß DRUCE zu seiner Urbeschreibung auch diese Tiere vorlagen und er aus der Summe der Etikettierungen die von ihm angegebenen Urbeschreibungsdaten erstellt hat. Über die Menge der vorgelegenen Stück schreibt DRUCE nichts. Eine eindeutige Klärung dieser verfahrenen Situation ist derzeit nicht möglich.

- Abb. 38: *Pyromorpha (Gingla) contermina* (H.EDWARDS,1884) Holotypus ♂.
Mexico, Jalapa; ex Coll. Brooklyn Museum. Coll. USNM (Washington), Type Nr.34172.
- Abb. 39: *Pyromorpha (Gingla) tristeza* sp.n., Holotypus ♀.
Kolumbien, Rio Toche, Quindiu, 2400 m. Coll. USNM (Washington), Type No. 100923.
- Abb. 40: *Pyromorpha (Gingla) josialis* (DRUCE,1885) Holotypus ♀.
Guatemala, Verapaz, Pancina, leg. CHAMPION. Coll. BMNH (London).
- Abb. 41: *Pyromorpha (Euclimaciopsis) tortricalis* (DRUCE, 1885) Paratype ♀.
Costarica, Rio Sucio, leg. ROGERS. Coll. BMNH (London).

- Abb. 42: *Pyromorpha (Pyromorpha) dyari* (JORDAN, 1913) ♂.
USA, Arizona, Cochise County, Palmerlee. Coll.
TARMANN (Innsbruck).
- Abb. 43: *Pyromorpha (Pyromorpha) dimidiata* HERRICH-SCHÄFFER, 1854, ♂.
USA, North Carolina, NC Sandhills vic. Eastwood,
23.5.1980, leg. TARMANN. Coll. TARMANN (Innsbruck).
- Abb. 44: *Pyromorpha (Pyromorpha) dimidiata* HERRICH-SCHÄFFER, 1854, ♀.
USA, Virginia, Page County, Luray, 7.6.1969,
leg. HEVEL. Coll. TARMANN (Innsbruck).
- Abb. 45: *Pyromorpha (Pyromorpha) cinniana* DRUCE, 1884, ♂.
Guatemala, Prov. Chimaltenango, Bez. Tecpán, Cruz
de Santiago, 2200–2250 m, 11.5.1977, leg. G. u.
M. TARMANN. Coll. TARMANN (Innsbruck).
- Abb. 46: *Pyromorpha (Pyromorpha) cinniana* DRUCE, 1884, ♀.
Guatemala, Prov. Chimaltenango, Bez. Tecpán, Mo-
lino Helvetica, 2130–2200 m, 13.5.1977, leg. G.
u. M. TARMANN. Coll. TARMANN (Innsbruck).
- Abb. 47: *Pyromorpha (Pyromorpha) brueckneri* (HERING, 1926)
♂; schmalstriemige rote Form. (Die Art kann
breitstriemig oder schmalstriemig, rot oder
gelb sein.).
Guatemala, Prov. Chimaltenango, Bez. Tecpán, Cruz
de Santiago, 2200–2250 m, 11.5.1977, leg. G. u.
M. TARMANN. Coll. TARMANN (Innsbruck).
- Abb. 48: *Pyromorpha (Pyromorpha) brueckneri* (HERING, 1926)
♀; breitstriemige rote Form.
Guatemala, Prov. Huehuetenango, Interamericana
km 244, ca. 1800 m, 23.5.1977, leg. G. u. M. TAR-
MANN. Coll. TARMANN (Innsbruck).
- Abb. 49: *Pyromorpha (Pyromorpha) centralis* (WALKER, 1854)
♂.
Mexico, Jalapa. Coll. TARMANN (Innsbruck).
- Abb. 50: *Pyromorpha (Pyromorpha) flavibasalis* (HERING,
1938) 'Type ♂'.
Guatemala, Prov. Chimaltenango, Bez. Tecpán, Cruz
de Santiago, 20.5.1937, leg. BRÜCHKNER. Coll.
Mus. Natk. Berlin.

- Abb. 51: *Pyromorpha* (*Pyromorpha*) *brueckneriana* (HERING, 1926) ♂.
Guatemala, Prov.Chimaltenango, Bez.Tecpán, Tal des Rio Mocoteyá, 2150–2200 m, 13.5.1977, leg. G.u.M. TARMANN. Coll. TARMANN (Innsbruck).
- Abb. 52: *Pyromorpha* (*Pyromorpha*) *costaricensis* sp. n., Holotypus ♂.
Costarica, Juan Vinas; ex Coll. SCHAUS & BARNES. Coll. USNM (Washington), Type No. 100922.
- Abb. 53: *Pyromorpha* (*Pyromorpha*) *cuchumatana* sp.n., Holotypus ♂.
Guatemala, Prov.Huehuetenango, Alta Cuchumatanes, vic.Paquix, ca. 3160–3220m, 21.–22.5.1977, leg. G.u.M. TARMANN. Coll. TARMANN (Innsbruck).
- Abb. 54: *Pyromorpha* (*Pyromorpha*) *cuchumatana* sp.n., Paratype ♀.
Daten wie Holotypus.
- Abb. 55: *Tetraclonia saucia* JORDAN, 1913, Holotypus ♀.
Peru, Prov.Huanuco, Cushi, 1900 m, leg. HOFFMANN. Coll. BMNH (London).
- Abb. 56: *Tetraclonia zischkai* sp.n. Holotypus ♀.
Bolivien, Yungas de Palmar, 2000 m, 30.3.1950, leg. ZISCHKA. Coll. Zool. Stslg.München.
- Abb. 57: *Gonioprocris siruna* HERING, 1938, Holotypus ♂.
Guatemala, Prov.Chimaltenango, Bez.Tecpán, Chichoi, ca. 2300 m, 12.1936, leg. BRÜCKNER. Coll. Mus. Natk. Berlin.
- Abb. 58: *Gonioprocris siruna* HERING, 1938, ♀.
Guatemala, Prov.Chimaltenango, Bez.Tecpán, Molino Helvetia, 2130–2200 m, 9.5.1977, leg. G.u.M. TARMANN. Coll. TARMANN (Innsbruck).
- Abb. 59: *Triplocris smithsoniana* (CLEMENS, 1861) ♂.
USA, Texas, Brewster County, Big Bend Nat.Park, K-Research Station, 14.9.1971, leg. R.O. & C.A. KENDALL. Coll. R.O. & C.A. KENDALL (USA/Texas).
- Abb. 60: *Triplocris similissima* sp.n. Holotypus ♂.
Mexico. Coll. Mus. Nat. Paris.
- Abb. 61: *Triplocris flavipuncta* sp.n. Holotypus ♀.
Brasilien, Parana, Curityba. Coll.Mus.Nat.Paris.
- Abb. 62: *Pampa peritta* (HERING, 1924) Holotypus ♂.
Brasilien, Minas Gerais, San Joao del Rey, leg.

- SELLO. Coll. Mus. Natk. Berlin.
- Abb. 63: *Pampa erythrogramma* (HERING, 1924) Holotypus ♂.
Uruguay, Montevideo, leg. SELLO. Coll. Mus. Natk. Berlin.
- Abb. 64: *Pampa rubroventralis* (HERING, 1937) 'Type ♂'.
Brasilien, Minas Gerais, Faz.Campos, Virginia, 1500, 13.1.1921, leg. ZIKAN. Coll. Mus. Natk. Berlin.
(Vgl. Anmerkung bei Abb.12).
- Abb. 65: *Pampa eminens* (SCHAUS, 1892) Holotypus ♀.
Brasilien, Rio de Janeiro, Tijuca; ex Coll. SCHAUS. Coll. USNM (Washington), Type No.18783.
Unter dem Namen '*eminens*' finden sich eine ganze Reihe von nahezu gleich aussehenden, jedoch meist verschiedenen Arten in den diversen Sammlungen. Von 4 Arten werden im folgenden Habitusbilder publiziert. Da lediglich von *Pampa zikani* (HERING, 1932) ♂♂ und ♀♀ bekannt sind, bei denen eine Zugehörigkeit zueinander belegt erscheint, können die bisher bekannten ♂♂ anderer Arten nicht determiniert werden. Die bisherige taxonomische Abgrenzung zwischen den einzelnen Arten ist daher nur mit Hilfe des ♀ Genitals möglich.
- Abb. 66: *Pampa eminens* (SCHAUS, 1892) ♀.
Brasilien, Rio de Janeiro, Itatiaya, 700 m, 24. 1.1926, leg. ZIKAN. Coll. Zoll.Stslg.München.
- Abb. 67: *Pampa zikani* (HERING, 1932) 'Type ♂'.
Brasilien, Rio de Janeiro, Itatiaya, 1100m, 23. 9.1924, leg. ZIKAN. Coll. Mus.Natk.Berlin.
- Abb. 68: *Pampa zikani* (HERING, 1932) Lectotypus ♀.
Daten wie Abb.67, nur 2.1927, leg. SEITZ. Coll. Mus. Natk. Berlin.
- Abb. 69: *Pampa incredibilis* sp.n. Holotypus ♀.
Brasilien. Coll. Mus. Nat. Paris.
- Abb. 70: *Pampa pseudoeminens* sp.n. Holotypus ♀.
Brasilien; ex Coll. JONES. Coll. BMNH (London).
Achtung: Type beim Transport (Post) zerstört.
- Abb. 71: *Stylura cirama* (DRUCE, 1896) Holotypus ♂.
Guatemala, San Geronimo, leg. CHAMPION. Coll. BMNH (London).

- Abb. 72: *Harrisina coracina* (CLEMENS, 1861) ♂.
USA, Texas. Coll. Mus. Natk. Berlin.
- Abb. 73: *Harrisina americana* (GUÉRIN - MÉNEVILLE, [1844])
♂.
USA, Maryland, Beltsville, 29.6.1969, leg. HEVEL.
Coll. TARMANN (Innsbruck).
- Abb. 74: *Harrisina americana* (GUÉRIN - MÉNEVILLE, [1844])
♀.
Daten wie Abb. 73.
- Abb. 75: *Harrisina metallica* STRETCH, 1885, ♀.
USA, Arizona. Coll. Mus. Natk. Berlin.
- Abb. 76: *Harrisinopsis robusta* JORDAN, 1913, Holotypus ♂.
Brasilien, Amazonas. Coll. BMNH (London).
- Abb. 77: *Setiodes nana* HERRICH-SCHÄFFER, 1866, ♂. Das ab-
gebildete Tier ist der Holotypus von *Setiodes*
bahamensis DYAR, 1899 (Synonym zu *nana*).
Bahamas, Nassau. Coll. USNM (Washington), Type
No. 4167.
- Abb. 78: *Urodopsis melaenella* (HAMPSON, 1919) ♂. Das ab-
gebildete Stück ist der Holotypus von *Urodopsis*
hyalina HERING, 1932 (Synonym zu *melaenella*).
Brasilien, Rio de Janeiro, Itatiaya, 700 m, 15.
3.1924, leg. ZIKAN. Coll. Mus. Natk. Berlin.
- Abb. 79: *Zikanella rubrivitta* HERING, 1932, Holotypus ♀.
Brasilien, Minas Gerais, Passa Quatro, 915m, 4.
3.1923, leg. ZIKAN. Coll. Mus. Natk. Berlin.
- Abb. 80: *Pycnoctena dantasi* (SCHAUSS, 1892) ♂. Das abge-
bildete Tier ist der Holotypus von *Seryda uni-*
formis HERING, 1932 (Synonym zu *dantasi*).
Brasilien, Rio de Janeiro, Itatiaya, 700 m, 26.
8.1926, leg. ZIKAN. Coll. Mus. Natk. Berlin.

Schuppenbau und Schuppenfeinbau

(Abb. 81 bis Abb. 218)

Zoneneinteilung (Zone 1-3) siehe Geäderabbildung: Abb. 219

- Abb. 81: *Neoilliberis fusca* (H. EDWARDS, 1885). Zone 1
(Vfl.), 400fach
- Abb. 82: idem., 12000fach
- Abb. 83: *Neoilliberis fusca* (H. EDWARDS, 1885). Zone 2
(Hfl.), 400fach

- Abb. 84: *idem.*, 12000fach.
Abb. 85: *Neoilliberis fusca* (H. EDWARDS, 1885). Zone 3 (Hfl.), 400fach.
Abb. 86: *idem.*, 12000fach.
Abb. 87: *Neoilliberis marteni* (FRENCH, 1884). Zone 1 (Vfl.), 400fach.
Abb. 88: *idem.*, 12000fach.
Abb. 89: *Neoilliberis marteni* (FRENCH, 1884). Zone 2 (Hfl.), 400fach.
Abb. 90: *idem.*, 12000fach.
Abb. 91: *Neoilliberis marteni* (FRENCH, 1884). Zone 3 (Hfl.), 400fach.
Abb. 92: *idem.*, 12000fach.
Abb. 93: *Neoilliberis kendalli* sp.n. Zone 1 (Vfl.), 400-fach.
Abb. 94: *idem.*, 12000fach.
Abb. 95: *Neoilliberis kendalli* sp.n. Zone 2 (Hfl.), 400-fach.
Abb. 96: *idem.*, 12000fach.
Abb. 97: *Neoilliberis kendalli* sp.n. Zone 3 (Hfl.), 400-fach.
Abb. 98: *idem.*, 12000fach.
Abb. 99: *Neofelderia rata* (H.EDWARDS,1882).Zone 1 (Vfl.), 400fach.
Abb.100: *idem.*, 12000fach.
Abb.101: *Neofelderia rata* (H.EDWARDS,1882).Zone 2 (Hfl.), 400fach.
Abb.102: *idem.*, 12000fach.
Abb.103: *Neofelderia rata* (H.EDWARDS,1882).Zone 3 (Hfl.), 400fach.
Abb.104: *idem.*, 12000fach.
Abb.105: *Pyromorpha (Pyromorpha) dimidiata* (HERRICH - SCHÄFFER, 1854). Zone 1 (Vfl.), 400fach.
Abb.106: *idem.*, 12000fach.
Abb.107: *Pyromorpha (Pyromorpha) dimidiata* (HERRICH - SCHÄFFER, 1854). Zone 2 (Hfl.), 400fach.
Abb.108: *idem.*, 12000fach.
Abb.109: *Pyromorpha (Pyromorpha) dimidiata* (HERRICH - SCHÄFFER, 1854). Zone 3 (Hfl.), 400fach.
Abb.110: *idem.*, 12000fach.
Abb.111: *Pyromorpha (Pyromorpha) cinniana* DRUCE, 1884.

- Zone 1 (Vfl.), 400fach.
Abb.112: idem., 12000fach.
Abb.113: *Pyromorpha (Pyromorpha) cinniana* DRUCE, 1884. Zone 2 (Hfl.), 400fach.
Abb.114: idem., 12000fach.
Abb.115: *Pyromorpha (Pyromorpha) cinniana* DRUCE, 1884. Zone 3 (Hfl.), 400fach.
Abb.116: idem., 12000fach.
Abb.117: *Acoloithus falsarius* CLEMENS, 1861. Zone 1 (Vfl.), 400fach.
Abb.118: idem., 12000fach.
Abb.119: *Acoloithus falsarius* CLEMENS, 1861. Zone 2 (Hfl.), 400fach.
Abb.120: idem., 12000fach.
Abb.121: *Acoloithus falsarius* CLEMENS, 1861. Zone 3 (Hfl.), 400fach.
Abb.122: idem., 12000fach.
Abb.123: *Neoprocris aversa* (H. EDWARDS, 1884). Zone 1 (Vfl.Oberseite), 400fach.
Abb.124: idem, 12000fach; links schmale Schuppe, rechts breite Schuppe.
Der Feinbau der schmalen Schuppe zeigt die für Glanzschuppen typische feingitterige Bauweise. Da schmale Schuppen bei dieser Art an der Vfl.-Oberseite nur ganz sporadisch eingestreut vorkommen, haben die Flügel einen fahlen Glanz und keinen ausgesprochenen Metallglanz (vgl. Metallglanzschuppen Abb.142, Abb.214).
Abb.125: *Neoprocris aversa* (H. EDWARDS, 1884). Zone 2 (Hfl.Oberseite), 400fach.
Abb.126: idem., 12000fach.
Abb.127: *Neoprocris aversa* (H. EDWARDS, 1884). Zone 3 (Hfl.Oberseite), 400fach.
Abb.128: idem., 12000fach.
Abb.129: *Neoprocris aversa* (H. EDWARDS, 1884). Zone 1 (Vfl.Unterseite), 400fach.
Abb.130: idem., 12000fach; links schmale Schuppe (Glanzschuppe), rechts breite Schuppe.
Abb.131: *Neoprocris aversa* (H. EDWARDS, 1884). Zone 2 (Hfl.Unterseite), 400fach.
Abb.132: idem., 12000fach.

- Abb.133: *Neoprocris avera* (H.EDWARDS,1884. Zone 3 (Hfl. Unterseite), 400fach.
- Abb.134: idem., 12000fach.
- Abb.135: *Neoprocris* sp. Zone 1 (Vfl.Oberseite), 400fach. Dem untersuchten Tier fehlt der Hinterleib. Daher ist eine Determination unmöglich. Nach dem Habitus und dem Schuppenfeinbau ist die Art von *Neoprocris avera* (H.EDWARDS,1884), als die sie in der Sammlung des USNM in Washington eingeordnet war, klar verschieden (vgl. Schuppenabbildungen 123-134 *N. avera* H. EDWARDS und 135-146 *Neoprocris* sp.). Obwohl hier mit großer Sicherheit eine n.sp. vorliegt, wird auf eine Beschreibung vorerst verzichtet, da eine Artbeschreibung nur aufgrund der Farbe und des Glanzes sowie elektronenmikroskopischer Schuppenaufnahmen ohne Kenntnis des Genitalbaues unzweckmäßig erscheint. Die guten Unterschiede im Genitalbau der Arten der Gattung *Neoprocris* JORDAN, 1915, (vgl. Abb.273-285) erlauben allein eine leichte Determination. Habitus, Farbe und Glanz können variabel sein und der Schuppenfeinbau ist noch zu wenig vergleichend untersucht und als Bestimmungsmerkmal zu schwer zugänglich, um für Beschreibungen alleinige Grundlage sein zu können.
- Abb.136: idem., 12000fach; links schmale Glanzschuppe, rechts breite, nicht glänzende Schuppe.
- Abb.137: *Neoprocris* sp. Zone 2 (Hfl.Oberseite), 400fach.
- Abb.138: idem., 12000fach.
- Abb.139: *Neoprocris* sp. Zone 3 (Hfl.Oberseite), 400fach.
- Abb.140: idem., 12000fach.
- Abb.141: *Neoprocris* sp. Zone 1 (Vfl.Unterseite),400fach.
- Abb.142: idem, 12000fach; links schmaler Schuppentyp, rechts breiterer Schuppentyp. Beide Schuppentypen zeigen im Feinbau eine Struktur, die auf Glanzschuppen hinweist, wobei die Struktur auf der linken Bildhälfte (schmaler Schuppentyp) der reinen Metallglanzschuppe (Abb.214) paläarktischer *Adscita*-Arten sehr nahe kommt.Die für diese Arten charakteristischen

Eindellungen im Netzgitter zwischen den Querrippen fehlen jedoch. Das untersuchte Tier besitzt eine schwach glänzende Vfl. Oberseite, eine samtig matte Hfl. Oberseite, eine fast metallisch glänzende Unterseite auf beiden Flügeln, im Vfl. jedoch stärker als im Hinterflügel und gegen das Hfl. Ende (Außenrand) zu verschwindend. Das vorliegende Tier kann als ein Musterbeispiel für den funktionellen Zusammenhang zwischen Feinstruktur und erzielttem Glanzeffekt gelten. Feingitterige Feinstruktur weist demnach immer auf hohen Glanz (im Extremfall Metallglanz) hin, große Hohlräume im Feinbau (Strickleiterstruktur wie auf Abb.138 und 140) auf samtige, meist dunkle (oft samtschwarze) Oberflächeneffekte.

Abb.143: *Neoprocris* sp. Zone 2 (Hfl.Unterseite),400fach.

Abb.144: idem., 12000fach; links schmalerer Schuppentyp (Glanz), rechts breiterer Schuppentyp.

Abb.145: *Neoprocris* sp. Zone 3 (Hfl.Unterseite),400fach.

Abb.146: idem., 12000fach.

Abb.147: *Neoprocris seva* (HERING, 1938). Zone 1 (Vfl.), 400fach.

Abb.148: idem.,12000fach; links schmale und rechts breitere Schuppe.

Abb.149: *Neoprocris seva* (HERING, 1938). Zone 2 (Hfl.), 400fach.

Abb.150: idem., 12000fach.

Abb.151: *Neoprocris seva* (HERING, 1938). Zone 3 (Hfl.), 400fach.

Abb.152: idem., 12000fach.

Abb.153: *Neoprocris floridana* sp.n. Zone 1 (Vfl.), 400fach.

Abb.154: idem., 12000fach; links schmale Schuppe, rechts breite Schuppe.

Die schmalen hochglänzenden Schuppen sind nur an ganz wenigen Punkten des Vfl. zahlreicher anzutreffen. Der Gesamtglanz des Flügels ist daher eher schwach.

Abb.155: *Neoprocris floridana* sp.n. Zone 2 (Hfl.), 400fach.

- Abb.156: idem., 12000fach.
- Abb.157: *Neoprocris floridana* sp.n. Zone 3 (Hfl.), 400-fach.
- Abb.158: idem., 12000fach.
- Abb.159: *Pseudoprocris dolosa* DRUCE, 1884. Zone 1 (Vfl.). 400fach.
- Abb.160: idem., 12000fach.
- Abb.161: *Pseudoprocris dolosa* DRUCE, 1884. Zone 2 (Hfl.), 400fach.
- Abb.162: idem., 12000fach.
- Abb.163: *Pseudoprocris dolosa* DRUCE, 1884. Zone 3 (Hfl.), 400fach.
- Abb.164: idem., 12000fach.
Die Art hat schwarze Vfl., einen schwarzen Hfl.-Vorderrand und fast weiß-hyaline Hfl. Obwohl die Schuppen des Hfl. im Feinbau auf hohen Glanz hinweisen, kommt dieser durch die äußerst lockere Anordnung der Schuppen nicht zum Ausdruck.
- Abb.165: *Pseudoprocris gracilis* DRUCE, 1884. Zone 1 (Vfl.), 400fach.
- Abb.166: idem., 12000fach.
- Abb.167: *Pseudoprocris gracilis* DRUCE, 1884. Zone 2 (Hfl.), 400fach.
- Abb.168: idem., 1200fach.
- Abb.169: *Pseudoprocris gracilis* DRUCE, 1884. Zone 3 (Hfl.), 400fach.
- Abb.170: idem., 12000fach.
Die Hfl. Beschuppung dieser Art deckt den Flügel viel dichter ab, als dies bei der verwandten *Pseudoprocris dolosa* DRUCE, 1884, (Abb.163) der Fall ist. Trotzdem ist äußerlich kein Unterschied am Flügel zu sehen. Der Feinbau weist auf einen 'matten' Oberflächeneffekt hin.
- Abb.171: *Gonioprocris siruna* HERING, 1938. Zone 1 (Vfl.), 400fach.
- Abb.172: idem., 12000fach
- Abb.173: *Gonioprocris siruna* HERING, 1938. Zone 2 (Hfl.), 400fach.
- Abb.174: idem., 12000fach.
- Abb.175: *Gonioprocris siruna* HERING, 1938. Zone 3 (Hfl.),

- 400fach.
- Abb.176: idem., 12000fach.
- Abb.177: *Triplocris smithsoniana* (CLEMENS,1861). Zone 1 (Vfl.), 400fach.
- Abb.178: idem., 12000fach.
- Abb.179: *Triplocris smithsoniana* (CLEMENS,1861). Zone 2 (Hfl.), 400fach.
- Abb.180: idem., 12000fach.
- Abb.181: *Triplocris smithsoniana* (CLEMENS,1861). Zone 3 (Hfl.), 400fach.
- Abb.182: idem., 12000fach.
- Abb.183: *Triplocris yampai* BARNES,1905. Zone 1 (Vfl.), 400fach.
- Abb.184: idem., 12000fach.
- Abb.185: *Triplocris yampai* BARNES, 1905. Zone 2 (Hfl.), 400fach.
- Abb.186: idem., 12000fach.
- Abb.187: *Triplocris yampai* BARNES, 1905. Zone 3 (Hfl.), 400fach.
- Abb.188: idem., 12000fach.
- Abb.189: *Triplocris cyanea* BARNES & McDUNNOUGH,1910. Zone 1 (Vfl.), 400fach.
- Abb.190: idem., 12000fach.
- Die beginnende Durchlöcherung des flächigen Verbindungsstückes zwischen den Querrippen ist deutlich zu sehen. Anders als beim 'Zentrallochtyp' (Abb.81 - Abb.116), bei dem sich nur das Lumen des zentralen Loches im Laufe der evolutiven Entwicklung permanent vergrößert hat, ist hier neben einem relativ kleinen Zentralloch der Beginn von weiteren periphereren Durchlöcherungen zu sehen. Dies führt im weiteren zu einer unregelmäßigen Netzstruktur (Abb. 198 und Abb.199) und schließlich vielleicht zum selben Endergebnis einer 'Strickleiterstruktur', wie wir sie in Abb.114 und Abb.116 (Zentrallochtyp) und Abb.170 (Gitternetztyp) vorfinden.
- Abb.191: *Triplocris cyanea* BARNES & McDUNNOUGH,1910. Zone 2 (Hfl.), 400fach.
- Abb.192: idem., 12000fach.
- Abb.193: *Triplocris cyanea* BARNES & McDUNNOUGH,1910. Zo-

- ne 3 (Hfl.), 400fach.
- Abb.194: idem., 12000fach.
Die beginnende Durchlöcherung des flächigen Verbindungsstückes zwischen den Querrippen ist deutlich zu sehen. An einer zentralen Eindelungsstelle wird die Membran dünner, reißt schließlich durch und wird zu einem Loch.
- Abb.195: *Pampa* sp. ex *eminens*-Gruppe. (Dem Tier fehlt der Hinterleib, was in dieser Gruppe eine Determination unmöglich macht). Zone 1 (Vfl.), 400fach.
- Abb.196: idem., 12000fach.
- Abb.197: *Pampa* sp. Zone 2 (Hfl.), 400fach.
- Abb.198: idem., 12000fach.
Beginnende Netzstruktur.
- Abb.199: *Pampa* sp. Zone 3 (Hfl.), 400fach.
- Abb.200: idem., 12000fach.
- Abb.201: *Harrisina americana* (GUÉRIN-MÈNEVILLE, [1844]).
Zone 1 (Vfl.), 400fach.
- Abb.202: idem., 12000fach.
- Abb.203: *Harrisina americana* (GUÉRIN-MÈNEVILLE, [1844]).
Zone 2 (Hfl.), 400fach.
- Abb.204: idem., 12000fach.
- Abb.205: *Harrisina americana* (GUÉRIN-MÈNEVILLE, [1844]).
Zone 3 (Hfl.), 400fach.
- Abb.206: idem., 12000fach.
- Abb.207: *Harrisina metallica* STRETCH, 1885. Zone 1 (Vfl.), 400fach.
- Abb.208: idem., 12000fach.
- Abb.209: *Harrisina metallica* STRETCH, 1885. Zone 2 (Hfl.), 400fach.
- Abb.210: idem., 12000fach.
- Abb.211: *Harrisina metallica* STRETCH, 1885. Zone 3 (Hfl.), 400fach.
- Abb.212: idem., 12000fach.
- Abb.213: *Adscita manni* (LEDERER, 1853). Zone 1 (Vfl.), 400fach.
- Abb.214: idem., 12000fach, Metallglanzschuppe.
- Abb.215: *Adscita manni* (LEDERER, 1853). Zone 2 (Hfl.), 400fach.
- Abb.216: idem., 12000fach.
- Abb.217: *Adscita manni* (LEDERER, 1853). Zone 3 (Hfl.),

400fach.

Abb.218: idem., 12000fach.

Flügelgeäder

(Abb. 219 bis Abb. 245)

Zeichenerklärung: sc = Subcosta; $r_1 - r_5$ = Radialäste 1 bis 5; $m_1 - m_3$ = Medianäste 1 bis 3; cu_1, cu_2 = Cubitale 1 und 2; pcu = Postcubitale; an = Analader; ax = Axillarader; rr = Radialramus des Hinterflügels; MS = Medianstamm (MSB = abgewandelter Verlauf des Medianstammes); FR = Frenulum. Verschmelzungen werden durch eine () angezeigt.

Abb.219: *Acoloithus falsarius* CLEMENS, 1861, ♀.

Zone 1: Vfl. zwischen m_3 und cu_1 .

Zone 2: Hfl. zwischen Vorderrand und rr etwa im Bereich der sc.

Zone 3: Hfl. zwischen m_3 und cu_1 .

Abb.220: *Gaedeia separata* HERING, 1924, Holotypus ♂.

Abb.221: *Neoilliberis fusca* (H.EDWARDS, 1885), ♀.

Abb.222: *Neofelderia mexicana* (DRUCE, 1884), ♀.

Abb.223: *Neoalbertia constans* (H.EDWARDS, 1881), ♀.

Abb.224: *Procrisimilis columbiana* sp.n., Holotypus ♂.

Abb.225: *Neoprocris viridis* (DRUCE, 1906), ♀.

Abb.226: *Neoprocris floridana* sp.n., Paratype ♀.

Abb.227: *Neoprocris metallica* (SCHAUS, 1892), ♀.

Abb.228: *Hoerwertneria rubriventris* (HERING, 1938), ♀.

Abb.229: *Pseudoprocris gracilis* DRUCE, 1884, ♀.

Abb.230: *Chilioprocris melas* (GUÉRIN-MÉNEVILLE, 1839), ♀.

Abb.231: *Pyromorpha (Gingla) contermina* (H.EDWARDS, 1884), ♀.

Abb.232: *Pyromorpha (Euclimaciopsis) tortricalis* (DRUCE, 1885), Holotypus ♀.

Abb.233: *Pyromorpha (Pyromorpha) dyari* (JORDAN, 1913), ♀.

Abb.234: *Tetraclonia saucia* JORDAN, 1913, Holotypus ♀.

Abb.235: *Gonioprocris xena* JORDAN, 1913, Holotypus ♂.

Abb.236: *Gonioprocris siruna* HERING, 1938, ♀.

Abb.237: *Tripoprocris cyanea* BARNES & McDUNNOUGH, 1910, ♀.

Abb.238: *Pampa eminens* (SCHAUS, 1892), Holotypus ♀.

Abb.239: *Harrisina metallica* STRETCH, 1885, ♀.

Abb.240: *Stylura cirama* (DRUCE, 1896), Holotypus ♂.

- Abb.241: *Harrisinopsis robusta* JORDAN,1913, ♀.
Abb.242: *Setiodes nana* HERRICH-SCHÄFFER,1866, ♀.
Abb.243: *Zikanella rubrivitta* HERING,1932, Holotypus ♀.
Abb.244: *Urodopsis pusilla* (WALKER,1854) ♀.
Abb.245: *Pycnoctena angustula* FELDER,1874, Holotypus ♀.

Genitalien

(Abb. 246 bis Abb. 341, Maßstab = 1 mm)

- Abb.246: *Acoloithus falsarius* CLEMENS,1861, ♂ (Gen.Präp. Z 1560, B.Nr.20585).
USA, North Carolina, N.C. Sand Hills, vic.Eastwood, 23.5.1980, leg. TARMANN; Coll. TARMANN (TLMI).
- Abb.247: idem., Aedoeagus.
- Abb.248: *Acoloithus falsarius* CLEMENS,1861, ♀ (Gen.Präp. Z 1562, B.Nr.20587).
Daten wie Abb. 246.
- Abb.249: *Neoilliberis fusca* (H.EDWARDS,1885) ♂ (Gen.Präp. Z 1303, USNM Präp.Nr.25002, B.Nr.20590).
USA, Arizona, Santa Cruz Co., Madera Canyon, 5100 ft., Santa Rita Mountains, 10.-26.7.1964, leg. DAVIS; Coll. USNM (Washington).
- Abb.250: idem., Aedoeagus.
- Abb.251: *Neoilliberis fusca* (H.EDWARDS,1885) ♀ (Gen.Präp. Z 1304, USNM Präp.Nr.25003, B.Nr.20591).
Daten wie Abb. 249.
- Abb.252: *Neoilliberis tarahumara* sp.n., Holotypus ♂ (Gen. Präp. Z 1211, B.Nr.20050).
Mexico, Chihuahua, Sierra Tarahumara, vic.Creel, ca. 2300 m, 12.7.1973, leg. G. u. M. TARMANN; Coll. TARMANN (TLMI).
- Abb.253: idem., Aedoeagus.
- Abb.254: *Neoilliberis puebla* sp.n., Holotypus ♀ (Gen.Präp. Z 1342, USNM Präp.Nr.25041, B.Nr.20419, USNM Type No.41482).
Mexico, Puebla, 27.5.1922, leg. SMYTH; Coll. USNM (Washington).
- Abb.255: *Neoilliberis kendalli* sp.n., Paratype ♂ (Gen. Präp. Z 1563, B.Nr.20543).
USA, Texas, Bexar Co., San Antonio, 10.4.1967, leg. R.O.& C.A.KENDALL, Coll.USNM (Washington).

- Abb.256: *idem.*, Aedoeagus.
- Abb.257: *Neoilliberis kendalli* sp.n., Paratype ♀ (Gen. Pröp. Z 1564, B.Nr.20564).
USA, Texas, Dickens Co., NE McAdoo, 13.5.1977, leg. R.O.& C.A.KENDALL; Coll.USNM (Washington).
- Abb.258: *Neoilliberis arizonica* sp.n., Holotypus ♂ (Gen. Pröp. Z 1306, USNM Pröp.Nr. 25005, B.Nr.20510).
USA, Arizona; ex Coll. C.V. RILEY, ex Coll.BARNES; Coll. USNM (Washington), Type No. 100917.
- Abb.259: *idem.*, Aedoeagus.
- Abb.260: *Neofelderia mexicana* (DRUCE,1884) ♂ (Gen.Pröp. Z 1316, USNM Pröp.Nr. 25015, B.Nr. 20598).
Mexico, Sinaloa, Venadio; ex Coll. CLARK; Coll. USNM (Washington).
- Abb.261: *idem.*, Aedoeagus.
- Abb.262: *Neofelderia mexicana* (DRUCE,1884) ♀ (Gen.Pröp. Z 1317, USNM Pröp.Nr. 25016, B.Nr. 20599).
Mexico, Sinaloa, Venadio; ex Coll. CLARK; Coll. USNM (Washington).
- Abb.263: *Neofelderia hoerwertneri* sp. n., Holotypus ♂ (Gen.Pröp. Z 1208, B.Nr. 20474).
Guatemala, Prov. Santa Rosa, vic. Barbarena, Finca La Concha, ca. 1100 m, 13.5.1979, leg. HOERWERTNER; Coll. TARMANN (TLMJ).
- Abb.264: *idem.*, Aedoeagus.
- Abb.265: *Neofelderia hoerwertneri* sp.n., Paratype ♀ (Gen. Pröp. Z 1187, B.Nr. 20475).
Daten wie Abb.263.
- Abb.266: *Neoalbertia variabilis* sp.n., Holotypus ♂ (Gen. Pröp. Z 1314, USNM Pröp.Nr. 25013, B.Nr.20482).
Mexico, Veracruz, Rio Blanca, 21.5.1952, leg.?.; Coll. USNM (Washington), Type No. 100918.
- Abb.267: *idem.*, Aedoeagus.
- Abb.268: *Neoalbertia variabilis* sp.n., Paratype ♀ (Gen. Pröp. Z 1315, USNM Pröp.Nr. 25014, B.Nr.20484).
Daten wie Abb. 266.
- Abb.269: *Neoalbertia brunnea* (ALBERTI,1954) Holotypus ♀ (Gen.Pröp. Z 525, B.Nr. 20007).
Mexico, Vulkan Colima, 1918; ex Coll.LAUE; Coll. ZSM (München).
- Abb.270: *Neoalbertia guatemalteca* sp. n., Holotypus ♀

- (Gen.Pröp. Z 1209, B.Nr.20479).
Guatemala, Guatemala City, IAG-Gelände, ca.1500 m, 17.5.1979, leg. HOERWERTNER; Coll. TARMANN (TLMI).
- Abb.271: *Procrisimilis columbiana* sp.n., Holotypus ♂ (Gen. Pröp. Z 1493, B.Nr. 20504).
Kolumbien, Bogotá, 2800-3200 m; ex Coll. FASSL; Coll. Mus. Nat. Paris.
- Abb.272: idem., Aedoeagus.
- Abb.273: *Neoprocris viridis* (DRUCE,1906) ♂ (Das abgebildete Genital gehört zum Holotypus ♂ von *Neoprocris saltuaria* JORDAN,1915 = syn. zu *Neoprocris viridis* (DRUCE,1884)) (Gen. Pröp. Z 1100, BMNH Pröp.Nr. 1321, B.Nr.20346).
Bolivia,Mapiri; erhalten von STAUDINGER & BANGHAAS, Coll. BMNH (London).
- Abb.274: idem., Aedoeagus.
- Abb.275: *Neoprocris viridis* (DRUCE,1906) ♀ (Gen. Pröp. Z 682, B.Nr. 20232).
'Amazonas'; Coll. Mus. Natk. Berlin.
- Abb.276: *Neoprocris prunivora* sp.n., Paratype ♂ (Gen.Pröp. Z 1539, B.Nr. 20514).
USA, Texas, Brewster Co., Big Bend National Park, Green Gulch, e.l.8.5.1967, leg. R.O. & C. A. KENDALL; Coll. TARMANN (TLMI).
- Abb.277: idem., Aedoeagus.
- Abb.278: *Neoprocris prunivora* sp.n., Paratype ♀ (Gen. Pröp. Z 1569, B.Nr. 20515).
USA, Texas, Jeff Davis Co., Old Ft. Davis Nat. Historic Site, 4.7.1969, leg. R.O. & C.A. KENDALL; Coll. R.O. & C.A. KENDALL (San Antonio, Texas).
- Abb.279: *Neoprocris mirabilis* sp.n., Holotypus ♀ (Gen. Pröp. Z 1319, USNM Pröp.Nr. 25018, B.Nr.20511).
Costarica, Mount Poas; ex Coll. SCHAUS; Coll. USNM (Washington), Type No. 100921.
- Abb.280: *Neoprocris floridana* sp.n., Paratype ♂ (Gen. Pröp. Z 1356, USNM Pröp.Nr. 25055, B.Nr.20576).
USA, Florida, Alachua Co., Gainesville, 14.10.1937, e.l., leg.TISSOT; Coll.USNM (Washington).
- Abb.281: idem., Aedoeagus.

- Abb.282: *Neoprocris floridana* sp.n., Paratype ♀ (Gen. Präp. Z 1309, USNM Präp.Nr. 25008, B.Nr.20577).
Daten wie Abb. 280.
- Abb.283: *Neoprocris aversa* (H.EDWARDS,1884) ♂ (Gen.Präp. Z 1544, B.Nr. 20620).
USA, Arizona, Huachuca Mts., 24.-30.7.?, leg.?
Coll. TARMANN (TLMI).
- Abb.284: idem., Aedoeagus.
- Abb.285: *Neoprocris aversa* (H.EDWARDS,1884) ♀ (Gen.Präp. Z 1545, B.Nr. 20621).
Daten wie Abb. 283.
- Abb.286: *Hoerwertneria rubriventris* (HERING,1938) ♂ (Gen. Präp. Z 1565, B.Nr. 20642).
Guatemala, Prov. Chimaltenango, Bez. Tecpán, Molino Helvetia, 2130 m, 18.5.1977, leg. G.u.M. TARMANN; Coll. TARMANN (TLMI).
- Abb.287: idem., Aedoeagus.
- Abb.288: *Hoerwertneria rubriventris* (HERING,1938) ♀ (Gen. Präp. Z 1566, B.Nr. 20643).
Daten wie Abb. 286, aber 13.5.1977.
- Abb.289: *Chilioprocris melas* (GUÉRIN-MÉNEVILLE, 1839) ♂ (Gen.Präp. Z 532, B.Nr. 20022).
Chile, Azulco, 20.11.1955, leg. HEINRICH; Coll. ZSM (München).
- Abb.290: idem., Aedoeagus.
- Abb.291: *Chilioprocris melas* (GUÉRIN-MÉNEVILLE, 1839) ♀ (Gen.Präp. Z 531, B.Nr. 20021).
'Chile'; ex Coll. OYAZUN; Coll. ZSM (München).
- Abb.292: *Pseudoprocris dolosa* DRUCE,1884, ♂ (Gen.Präp. Z 1763, B.Nr. 20648).
Guatemala, Prov. Chimaltenango, Bez. Tecpán, Molino Helvetia, 2130-2200 m, 24.5.1977, leg. G.u.M. TARMANN; Coll. TARMANN (TLMI).
- Abb.293: idem., Aedoeagus.
- Abb.294: *Pseudoprocris dolosa* DRUCE,1884, ♀ (Gen.Präp. Z 1568, B.Nr. 20645).
Daten wie Abb. 292.
- Abb.295: *Pyromorpha (Gingla) perezii* sp.n., Holotypus ♂ (Gen.Präp. Z 1491, B.Nr. 20502).
Mexico, Jalisco, Huejotitan, 1700 m, 1913, leg. DIGUET; Coll. Mus. Nat. Paris.

- Abb.296: idem., Aedoeagus.
Abb.297: *Pyromorpha (Gingla) perezii* sp. n., Paratype ♀ (Gen.Präp. Z 1492, B.Nr. 20503).
Daten wie Abb. 295.
Abb.298: *Pyromorpha (Gingla) tristeza* sp.n., Holotypus ♀ (Gen.Präp. Z 1335, USNM Präp.Nr. 25043, B.Nr. 20583, USNM Type No. 100923).
Kolumbien, Rio Toche, Quindio (= Quindiu), 2400 m, 1919; ex Coll. DOGNIN; Coll.USNM (Washington).
Abb.299: *Pyromorpha (Gingla) semifulva* (DRUCE,1884), Holotypus ♀ (Gen.Präp. Z 1346, USNM Präp.Nr.25045, B.Nr. 20425, USNM Type No. 18787).
'Mexico, Orizaba'; Coll. USNM (Washington).
Abb.300: *Pyromorpha (Euclimaciopsis) tortricalis* (DRUCE, 1885), Paratype ♂ (Gen.Präp. Z 1143, BMNH Präp. Nr. 1364, B.Nr. 20360).
Costarica, Irazu, 6000-7000 ft., leg. ROGERS; Coll. BMNH (London).
Abb.301: idem., Aedoeagus.
Abb.302: *Pyromorpha (Euclimaciopsis) tortricalis* (DRUCE, 1885), Holotypus ♀ (Gen.Präp. Z 1144, BMNH Präp. Nr. 1365, B.Nr. 20359).
Daten wie Abb. 300.
Abb.303: *Pyromorpha (Pyromorpha) dimidiata* HERRICH-SCHÄFFER,1854, ♂ (Gen.Präp. Z 1546, B.Nr. 20622).
USA, North Carolina, N.C. Sand Hills, vic.Eastwood, 23.5.1980, leg. TARMANN; Coll. TARMANN (TLMI).
Abb.304: idem., Aedoeagus.
Abb.305: *Pyromorpha (Pyromorpha) dimidiata* HERRICH-SCHÄFFER,1854, ♀ (Gen.Präp. Z 1547, B.Nr. 20623).
Daten wie Abb. 303.
Abb.306: *Pyromorpha (Pyromorpha) cuchumatana* sp.n., Paratype ♂ (Gen.Präp. Z 1028, B.Nr. 20452).
Guatemala, Prov. Huehuetenango, Alta Cuchumatanes, vic. Paquix, 3160-3220 m, 21.-22.5.1977, leg. G.u.M. TARMANN; Coll. TARMANN (TLMI).
Abb.307: idem., Aedoeagus.
Abb.308: *Pyromorpha (Pyromorpha) cuchumatana* sp.n., Paratype ♀ (Gen.Präp. Z 813, B.Nr. 20460).
Daten wie Abb. 306.

- Abb. 309: *Pyromorpha (Pyromorpha) costaricensis* sp.n., Holotypus ♂ (Gen.Präp.Z 1336, USNM Präp.Nr.25035, B.Nr.20584, USNM Type No. 100922).
Costarica, Juan Vinas; ex Coll. SCHAUS & BARNES; Coll. USNM (Washington).
- Abb. 310: idem., Aedoeagus.
- Abb. 311: *Pyromorpha (Pyromorpha) myrta* (DYAR, 1912), ♂ (Gen.Präp. Z 1330, USNM Präp.Nr. 25029, B.Nr. 20611).
Mexico, Morelos; Coll. USNM (Washington).
- Abb. 312: idem., Aedoeagus.
- Abb. 313: *Tetraclonia zischkai* sp.n., Holotypus ♀ (Gen. Präp. Z 1551, B.Nr. 20528).
Bolivien, Yungas del Palmar, 2000 m, 30.3.1950, leg. ZISCHKA; Coll. ZSM (München).
- Abb. 314: *Gonioprocris siruna* HERING, 1938, ♂ (Gen.Präp. Z 1548, B.Nr. 20624).
Guatemala, Prov. Chimaltenango, Bez. Tecpán, Molino Helvetia, 2130-2200 m, 13.5.1977, leg. G.u.M. TARMANN; Coll. TARMANN (TLMI).
Die Bezeichnungen A-D zeigen links an der aufgeklappten Valve und rechts an der Valve in natürlicher, eingedrehter Stellung dieselben Punkte an: A = ventraler Valvenzahn; B = distales Borstenfeld; C = dorsales Borstenfeld; D = hyaline Valvenzone.
- Abb. 315: idem., Aedoeagus.
- Abb. 316: *Gonioprocris siruna* HERING, 1938, ♀ (Gen. Präp. Z 1549, B.Nr. 20625).
Daten wie Abb. 314.
- Abb. 317: *Tripurocris similissima* sp.n., Holotypus ♂ (Gen. Präp. Z 1505, B.Nr. 20500).
'Mexico'; Coll.Mus.Nat.Paris.
- Abb. 318: idem., Aedoeagus.
- Abb. 319: *Tripurocris similissima* sp.n., Paratype ♀ (Gen. Präp. Z 1504, B.Nr. 20501).
Daten wie Abb. 317.
- Abb. 320: *Tripurocris flavipuncta* sp.n., Holotypus ♀ (Gen. Präp. Z 1502, B.Nr. 20506).
Brasilien, Curityba, 1912, leg. LOMBARD; Coll. Mus.Nat.Paris.

- Abb.321: *Pampa erroris* sp.n., Holotypus ♂ (Gen. Präp. Z 695, B.Nr. 20278).
Brasilien, Estado do Rio, Itatiaya, 700 m, 27. 11.1925, leg. ZISCHKA; Coll.Mus.Natk.Berlin.
- Abb.322: idem., Aedoeagus.
- Abb.323: *Pampa* sp. ex *eminens*-Gruppe, ♂ (Gen.Präp.Z 1610, B.Nr. 20527).
Ohne Fundort, vermutlich Brasilien; Coll. BMNH (London).
- Abb.324: idem., Aedoeagus.
- Abb.325: *Pampa aidae* sp.n., Holotypus ♀ (Gen.Prä.Z 1611, B.Nr. 20525).
Brasilien, Sao Paulo, Alto de Serra, 2.1928, leg. SPITZ; Coll. BMNH (London).
- Abb.326: *Pampa incredibilis* sp.n., Holotypus ♀ (Gen.Präp. Z 1501, B.Nr. 20505).
'Brésil'; Coll.Mus.Nat.Paris.
- Abb.327: *Pampa eminens* (SCHAUS,1892), Holotypus ♀ (Gen. Präp. Z 1352, USNM Präp.Nr. 25051, B.Nr. 20433, USNM Type No. 18783).
Brasilien, Rio de Janeiro, Tijuca; ex Coll. SCHAUS; Coll. USNM (Washington).
- Abb.328: *Pampa esperanzae* sp.n., Holotypus ♀ (Gen. Präp. Z 1609, B.Nr. 20524).
Brasilien, Sao Paulo, Alto de Serra, 8.1928, leg. SPITZ; Coll. BMNH (London).
- Abb.329: *Pampa zikani* (HERING,1932), ♂ (Gen.Präp. Z 675, B.Nr. 20271).
Ohne Fundortzettel. Das Tier steckt in der Typenserie und dürfte ebenfalls aus Brasilien (Fundort wie Abb.331) stammen. Coll. Mus. Natk. Berlin.
- Abb.330: idem., Aedoeagus.
- Abb.331: *Pampa zikani* (HERING,1932), Lectotypus ♀ (Gen. Präp. Z 622, B.Nr. 20127).
Brasilien, Estado do Rio, Itatiaya-Gebirge, Maromba, 1100 m, 23.9.1924, leg. ZIKAN; Coll.Mus. Natk.Berlin.
- Abb.332: *Pampa anamariae* sp.n., Holotypus ♀ (Gen. Präp. Z 1612, B.Nr. 20526).
Ohne Fundort; Coll. BMNH (London).

- Abb.333: *Pampa pseudoeminens* sp.n., Holotypus ♀ (Gen. Präp. Z 1086, BMNH Präp.Nr. 1307, keine B.Nr.). Ohne Fundort; Coll. BMNH (London).
- Abb.334: *Harrisina americana* (GUÉRIN-MÈNEVILLE, [1844]) ♂ (Gen.Präp. Z 1570, B.Nr.20646). USA, Illinois, Decatur; Coll. TARMANN (TLMI).
- Abb.335: idem., Aedoeagus.
- Abb.336: *Harrisina americana* (GUÉRIN-MÈNEVILLE, [1844]), ♀ (Gen.Präp. Z 1571, B.Nr. 20647). Daten wie Abb.334.
- Abb.337: *Harrisinopsis robusta* JORDAN, 1913, ♂ (Gen.Präp. Z 1093, BMNH Präp.Nr. 1314, keine B.Nr.). Brasilien, Amazonas; Coll. BMNH (London).
- Abb.338: idem., Aedoeagus.
- Abb.339: *Urodopsis subcaerulea* (DOGNIN, 1910), ♂ (Gen. Präp. Z 1146, BMNH 1367, keine B.Nr.). Kolumbien, Nova Grenada, zwischen Bogotá und Bienaventura, 14.12.1877 bis 22.2.1878, leg. THIEME; Coll. BMNH (London).
- Abb.340: idem., Aedoeagus.
- Abb.341: *Urodopsis pusilla* (WALKER, 1854), Holotypus ♀ (Gen.Präp. Z 1129, BMNH Präp. Nr. 1350, B. Nr. 20306). 'Venezuela'; Coll. BMNH (London).

Sternite und Tergite des Abdomens

(Abb. 342 bis Abb. 438)

- Abb.342: *Acoloithus falsarius* CLEMENS, 1861, ♂; links: 7. und 8. Sternit; rechts: 7. und 8. Tergit. Daten siehe Abb.246.
- Abb.343: idem., 2. und 3. Sternit.
- Abb.344: *Acoloithus falsarius* CLEMENS, 1861, ♀; links: 6. und 7. Sternit; rechts: 6. und 7. Tergit. Daten siehe Abb. 248.
- Abb.345: *Neoilliberis fusca* (H.EDWARDS, 1885), ♂, 8. Tergit. Daten siehe Abb. 249.
- Abb.346: idem., 8. Sternit.
- Abb.347: idem., 2. Sternit.
- Abb.348: *Neoilliberis fusca* (H.EDWARDS, 1885), ♀, 7. Tergit. Daten siehe Abb. 251.

- Abb.349: idem., 7. Sternit.
Abb.350: *Neoilliberis tarahumara* sp.n., Holotypus ♂, 8. Tergit.
Daten siehe Abb. 252.
Abb.351: idem., 8. Sternit.
Abb.352: idem., 2. Sternit.
Abb.353: *Neoilliberis kendalli* sp.n., Paratype ♂, 8.Tergit.
Daten siehe Abb. 255.
Abb.354: idem., 8. Sternit.
Abb.355: idem., 2. Sternit.
Abb.356: *Neoilliberis kendalli* sp.n., Paratype ♀, 7.Tergit.
Daten siehe Abb. 257.
Abb.357: idem., 7. Sternit.
Abb.358: idem., 2. Sternit.
Abb.359: *Neofelderia mexicana* (DRUCE,1884), ♂, 8.Tergit.
Daten siehe Abb. 260.
Abb.360: idem., 8. Sternit.
Abb.361: *Neofelderia hoerwertneri* sp.n., Holotypus ♂, 8. Tergit.
Daten siehe Abb. 263.
Abb.362: idem., 8. Sternit.
Abb.363: idem., 2. Sternit.
Abb.364: *Neofelderia hoerwertneri* sp.n., Paratype ♀, 7. Sternit.
Daten siehe Abb. 265.
Abb.365: idem., 2. Sternit.
Abb.366: *Neoalbertia variabilis* sp. n., Holotypus ♂, 8. Tergit.
Daten siehe Abb. 266.
Abb.367: idem., 8. Sternit.
Abb.368: idem., 2. Sternit.
Abb.369: *Neoalbertia variabilis* sp. n., Paratype ♀, 7. Tergit.
Daten siehe Abb. 268.
Abb.370: idem., 7. Sternit.
Abb.371: idem., 2. Sternit.
Abb.372: *Procrisimilis columbiana* sp. n., Holotypus ♂; links: 7.und 8.Sternit; rechts: 7.und 8.Tergit.
Daten siehe Abb.271.

- Abb.373: *Neoprocris prunivora* sp.n., Paratype ♂, 8.Tergit.
Daten siehe Abb. 276.
- Abb.374: idem., 8. Sternit.
- Abb.375: idem., 2. Sternit.
- Abb.376: *Neoprocris prunivora* sp.n., Paratype ♀, 7.Tergit.
Daten siehe Abb. 278.
- Abb.377: idem., 7. Sternit.
- Abb.378: idem., 2. Sternit.
- Abb.379: *Neoprocris floridana* sp.n., Paratype ♂, 8.Tergit.
Daten siehe Abb. 280.
- Abb.380: idem., 8. Sternit.
- Abb.381: idem., 2. Sternit.
- Abb.382: *Neoprocris floridana* sp.n., Paratype ♀, 7.Tergit.
Daten siehe Abb. 282.
- Abb.383: idem., 7. Sternit.
- Abb.384: idem., 2. Sternit.
- Abb.385: *Neoprocris aversa* (H.EDWARDS,1884), ♂, 8.Tergit.
Daten siehe Abb. 283.
- Abb.386: idem., 8. Sternit.
- Abb.387: idem., 2. Sternit.
- Abb.388: *Neoprocris aversa* (H.EDWARDS,1884), ♀, 7.Tergit.
Daten siehe Abb. 285.
- Abb.389: idem., 7. Sternit.
- Abb.390: idem., 2. Sternit.
- Abb.391: *Hoerwertneria rubriventris* (HERING,1938), ♂, 8.
Tergit.
Daten siehe Abb. 286.
- Abb.392: *Hoerwertneria rubriventris* (HERING,1938), ♀, 7.
Tergit.
Daten siehe Abb. 288.
- Abb.393: Wie Abb. 391, aber 7. Sternit.
- Abb.394: Wie Abb. 392, aber 2. Sternit.
- Abb.395: *Pseudoprocris dolosa* (DRUCE,1884), ♂, 8.Tergit.
Daten siehe Abb. 292.
- Abb.396: idem., 8. Sternit.
- Abb.397: idem., 2. Sternit.
- Abb.398: *Pseudoprocris dolosa* (DRUCE,1884), ♀, 7.Tergit.
Daten siehe Abb. 294.
- Abb.399: idem., 7. Sternit.
- Abb.400: idem., 2. Sternit.
- Abb.401: *Pyromorpha (Gingla) perezii* sp.n., Holotypus ♂,

8. Sternit.

Daten siehe Abb. 295.

Abb.402: idem., 8. Sternit.

Abb.403: idem., 2. Sternit.

Abb.404: *Pyromorpha (Euclimaciopsis) tortricalis* (DRUCE, 1885), Holotypus ♀; links: 7. Tergit; rechts: 7. Sternit (verwachsen zu einem Ring, der an einer Seitenstelle durchtrennt wurde, sodaß der 'Endring' aufgeklappt werden konnte).

Daten siehe Abb. 302.

Abb.405: *Pyromorpha (Pyromorpha) dimidiata* HERRICH-SCHÄFFER, 1854, ♂, 8. Tergit.

Daten siehe Abb. 303.

Abb.406: idem., 8. Sternit.

Abb.407: idem., 2. Sternit.

Abb.408: *Pyromorpha (Pyromorpha) dimidiata* HERRICH-SCHÄFFER, 1854, ♀, 7. Tergit.

Daten siehe Abb. 305.

Abb.409: idem., 7. Sternit.

Abb.410: idem., 2. Sternit.

Abb.411: *Pyromorpha (Pyromorpha) cuchumatana* sp.n., Paratype ♂, 8. Tergit.

Daten siehe Abb. 306.

Abb.412: idem., 8. Sternit.

Abb.413: idem., 2. Sternit.

Abb.414: *Gonioprocris siruna* HERING, 1938, ♂, 8. Tergit.

Daten siehe Abb. 314.

Abb.415: idem., 8. Sternit.

Abb.416: idem., 2. Sternit.

Abb.417: *Triplocris similissima* sp.n., Holotypus ♂, 8. Tergit.

Daten siehe Abb. 317.

Abb.418: idem., 8. Sternit.

Abb.419: *Triplocris flavipuncta* sp.n., Holotypus ♀, 2. Sternit.

Daten siehe Abb. 320.

Abb.420: *Pampa erroris* sp.n., Holotypus ♂, 8. Tergit.

Daten siehe Abb. 321.

Abb.421: idem., 8. Sternit.

Abb.422: *Pampa* sp. ex *eminens*-Gruppe, ♂, 8. Tergit.

Daten siehe Abb. 323.

- Abb.423: idem., 8. Sternit.
Abb.424: idem., 2. Sternit.
Abb.425: *Pampa zikani* (HERING,1932), ♂, 8. Tergit.
Daten siehe Abb. 329.
Abb.426: idem., 8. Sternit.
Abb.427: idem., 2. Sternit.
Abb.428: *Pampa pseudoeminens* sp.n., Holotypus ♀, 7. Tergit.
Daten siehe Abb. 333.
Abb.429: idem., 7. Sternit.
Abb.430: idem., 2. Sternit.
Abb.431: *Harrisina americana* (GUÉRIN-MÈNEVILLE, [1844]),
♂; links: 8. Tergit; rechts: 8. Sternit. Die
Pleuralregion ist caudal ausgezogen und mit
dichten langen Haaren besetzt. Im verwandten
Genus *Stylura* BURMEISTER, 1878, sind diese Pleu-
ralverlängerungen extrem entwickelt, was zu dem
für diese Gattung typischen gegabelten Schwanz
am Abdomenende führt.
Abb.433: *Harrisina americana* (GUÉRIN-MÈNEVILLE, [1844]),
♀, 7. Tergit.
Daten siehe Abb. 336.
Abb.434: idem., 7. Sternit.
Abb.435: idem., 2. Sternit.
Abb.436: *Urodopsis subcaerulea* (DOGNIN, 1910), ♂, 8. Tergit.
Daten siehe Abb. 339.
Abb.437: idem., 8. Sternit.
Abb.438: idem., 2. Sternit.

Anschrift des Verfassers:

Dr. Gerhard TARMANN
Tiroler Landeskundliches Museum im Zeughaus
Zeughausgasse 1
A-6020 Innsbruck

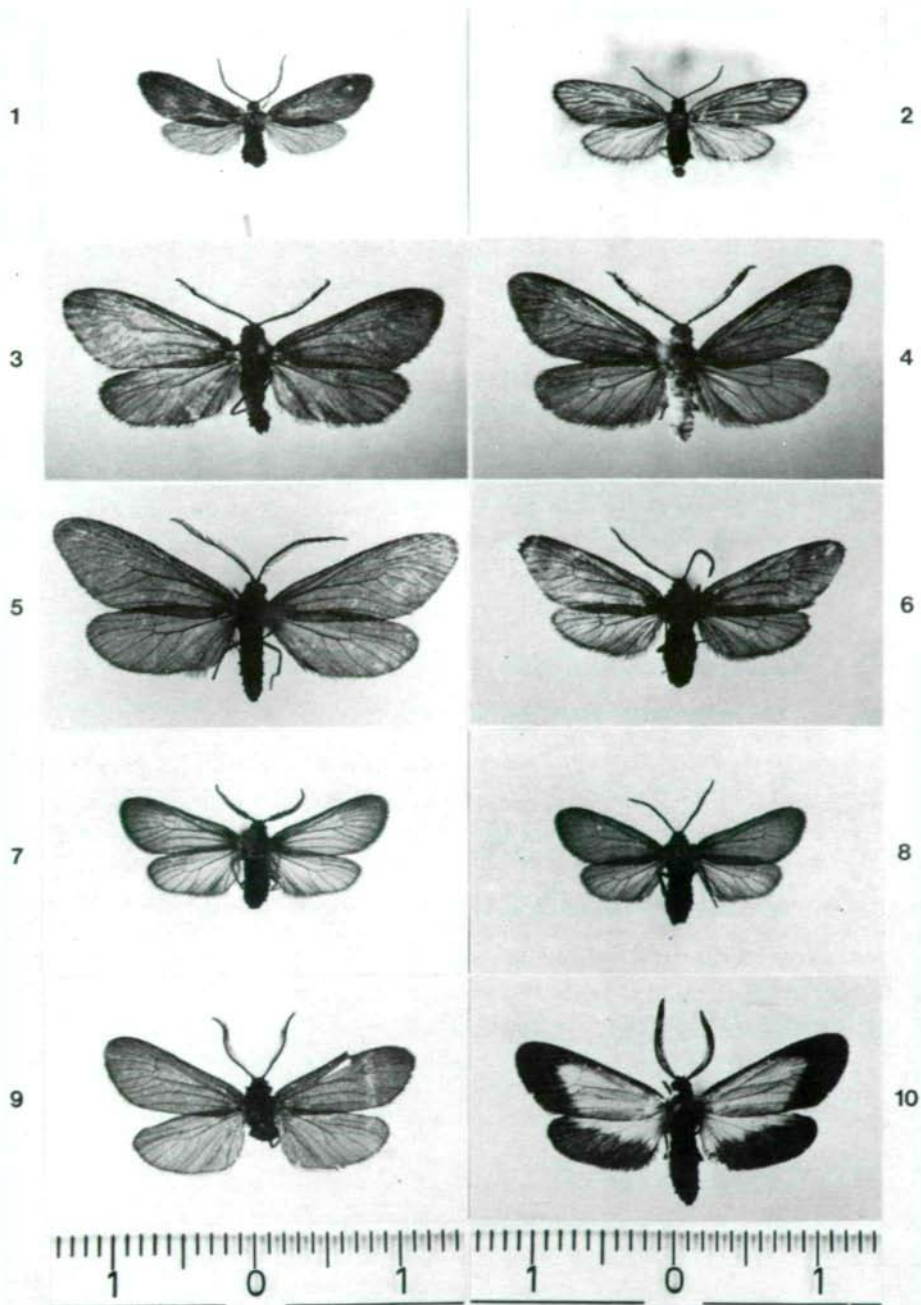

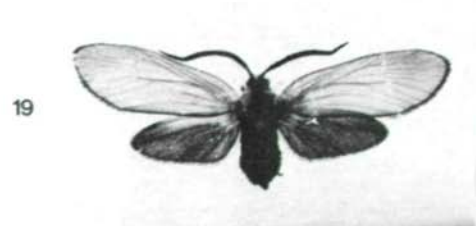
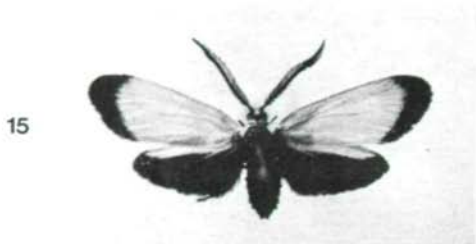

21



22



23



24



25



26



27



28



29



30

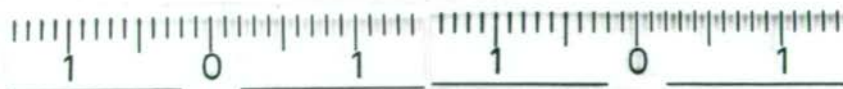

31



32



33



34



35



36



37



38



39



40

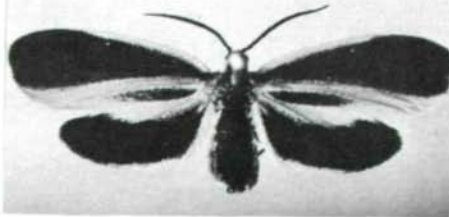

41



42



43



44



45



46



47



48



49



50

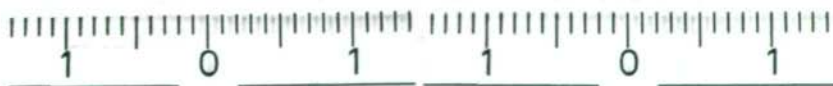



61



62



63



64



65



66



67



68



69



70

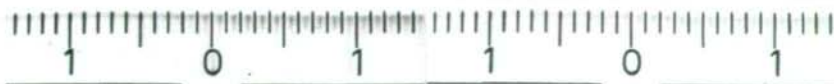

71

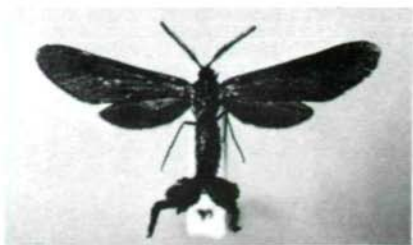

72

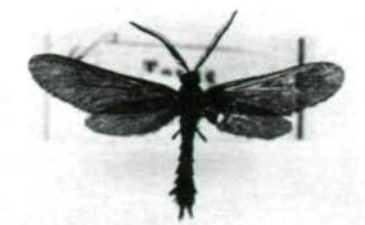

73



74



75



76



77



78



79



80



81

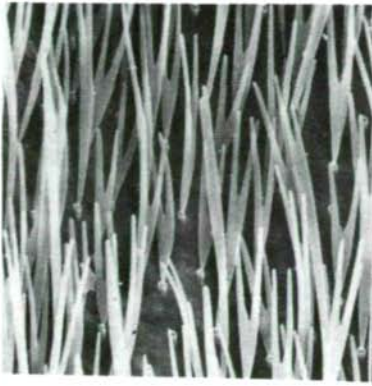

82

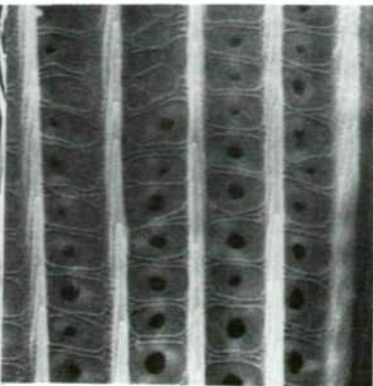

83

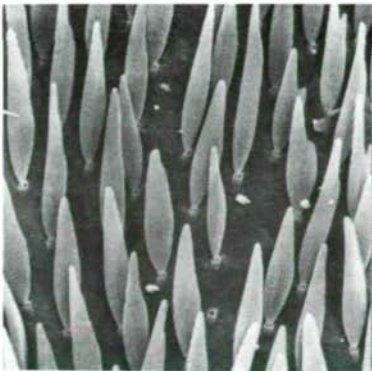

84

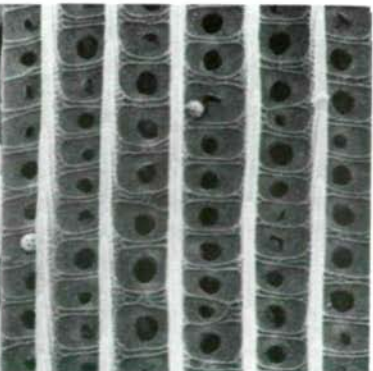

85

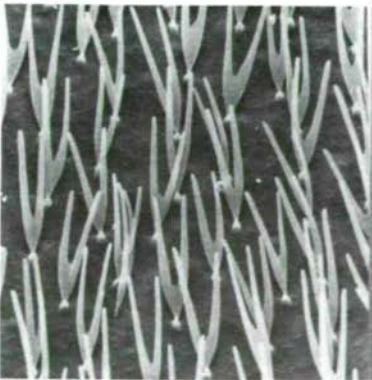

86

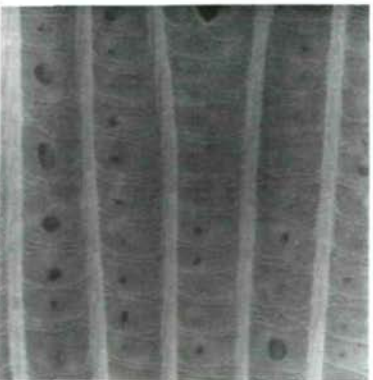

87

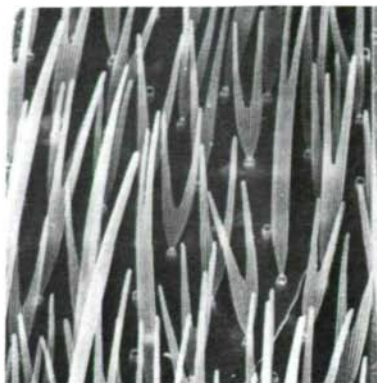

88

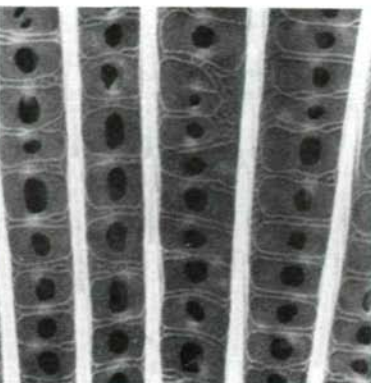

89

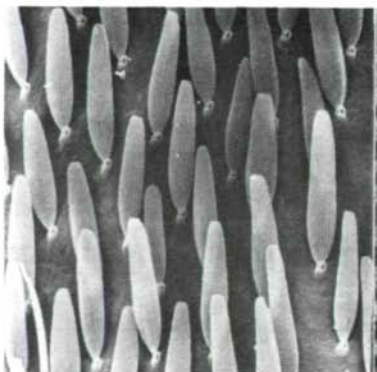

90

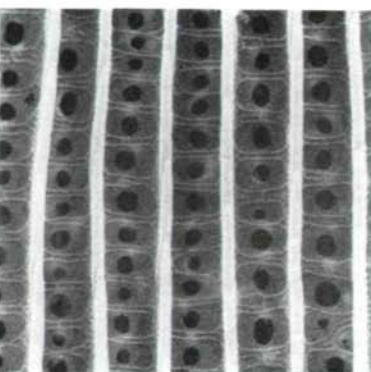

91

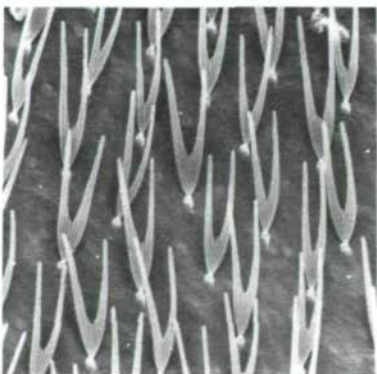

92

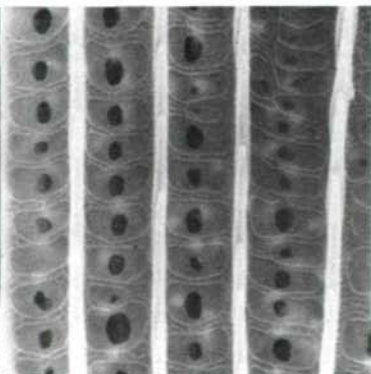

93

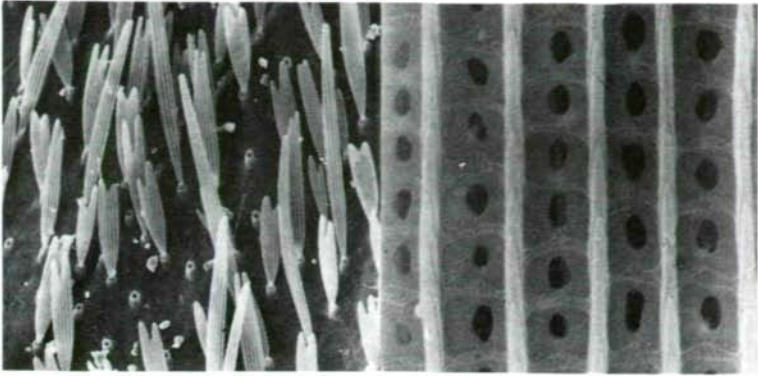

94

95

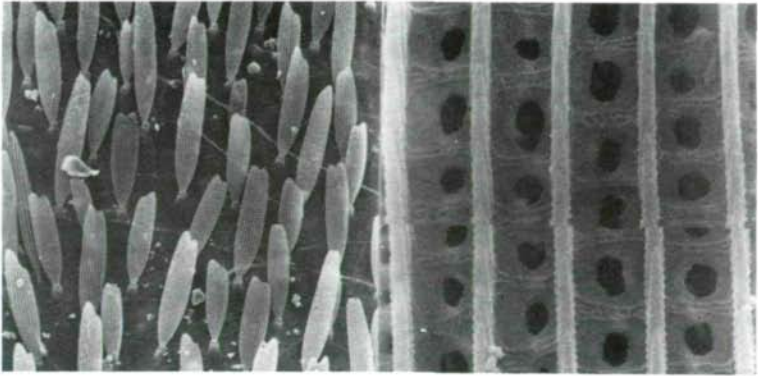

96

97

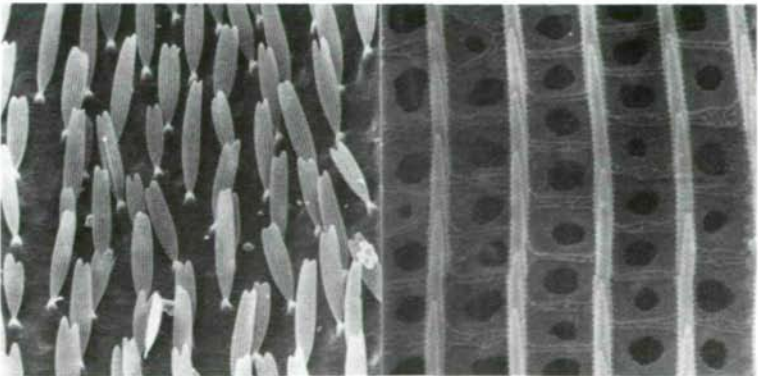

98

99

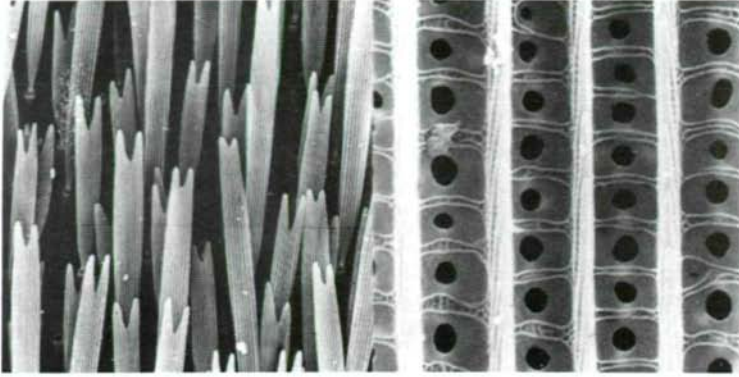

100

101

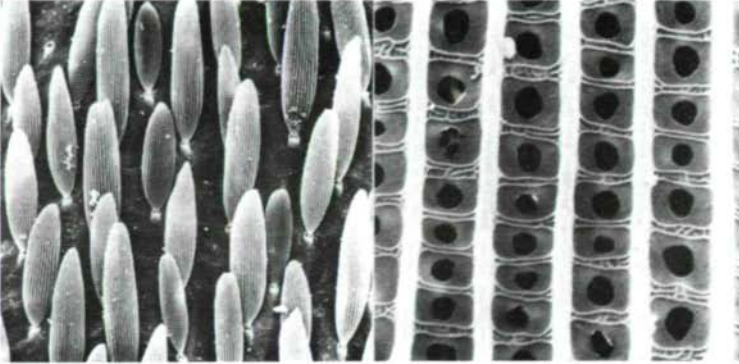

102

103

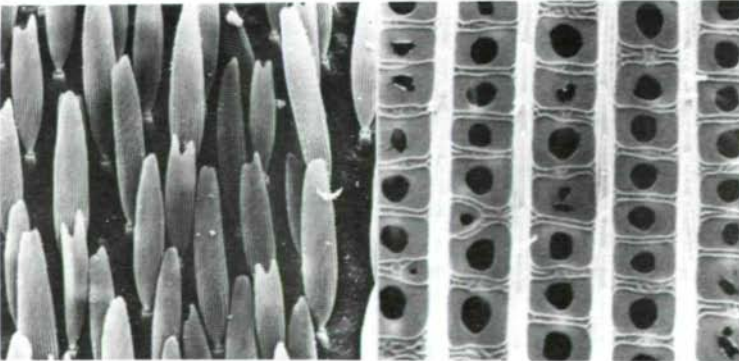

104

105

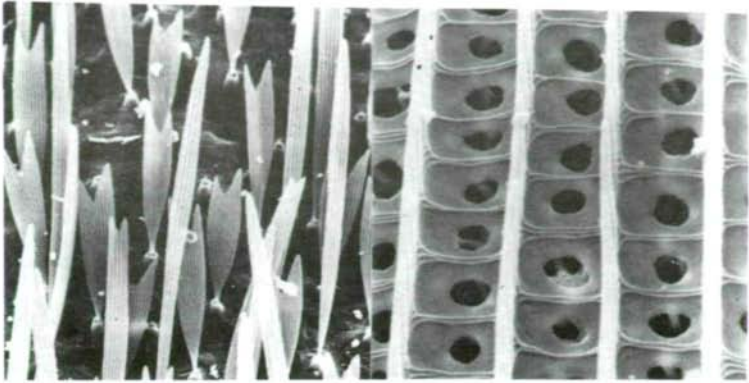

106

107

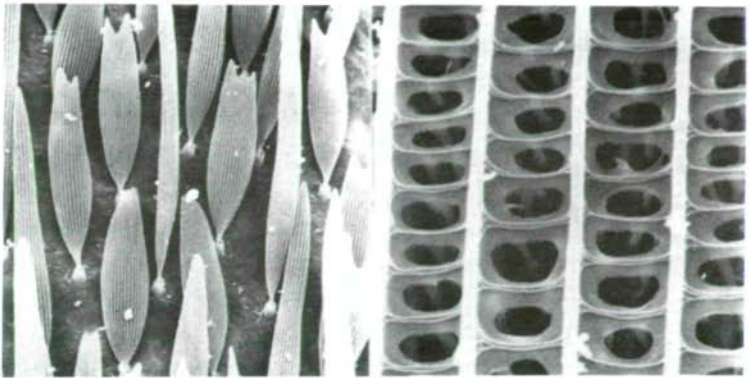

108

109

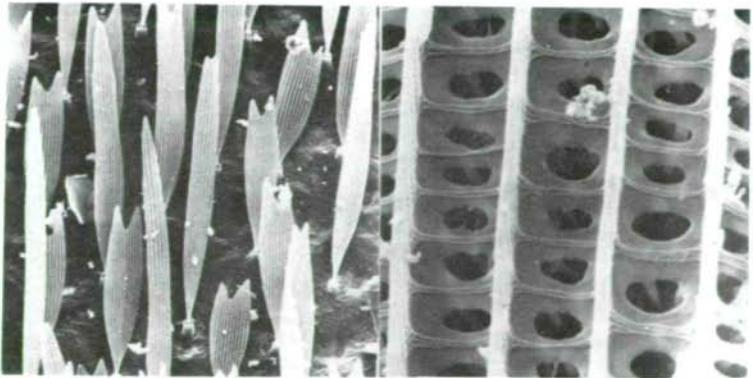

110

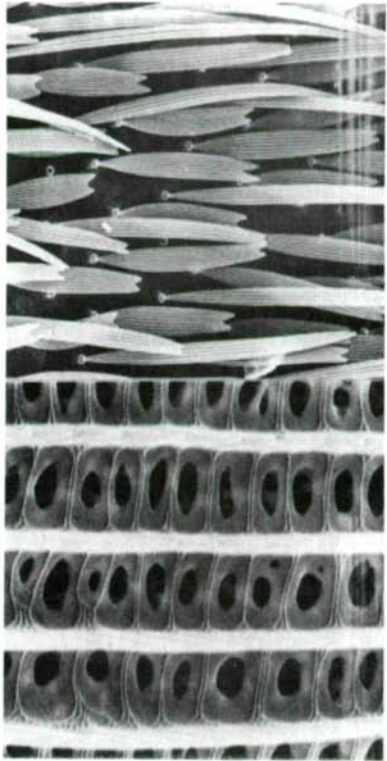

112

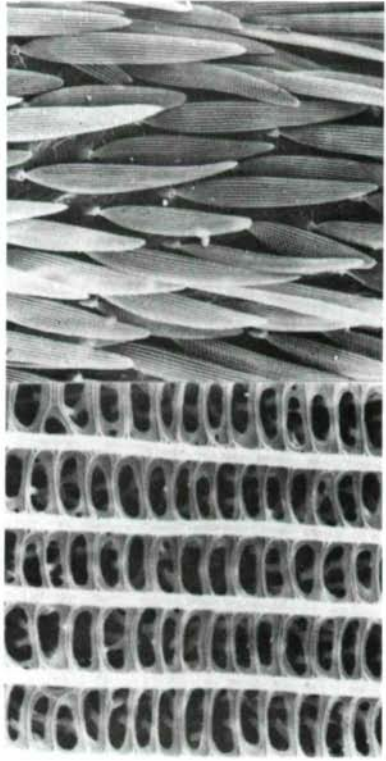

114

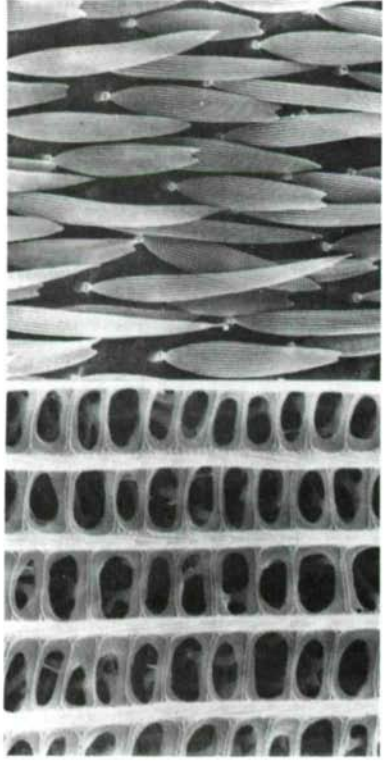

116

117

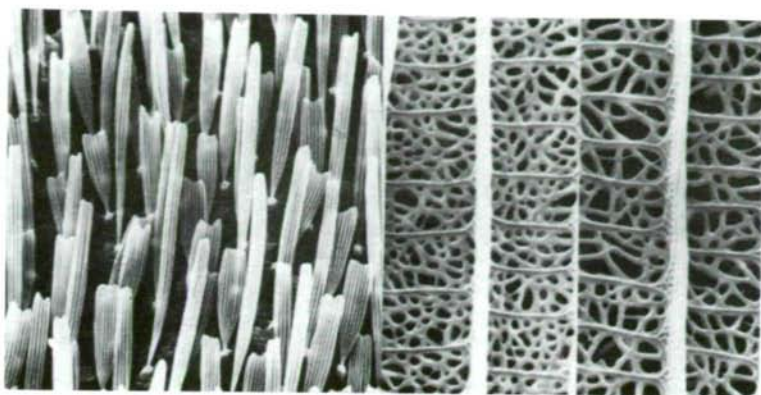

118

119

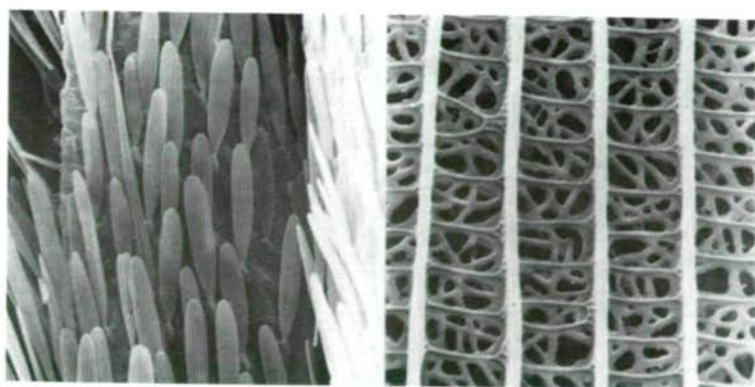

120

121

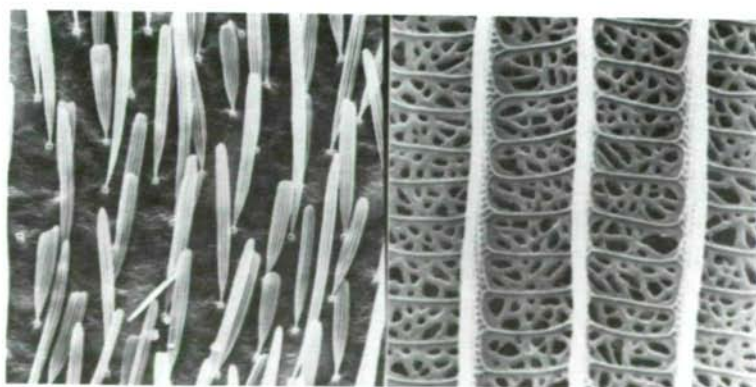

122

123

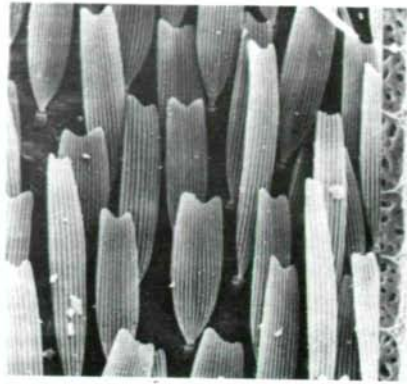

124

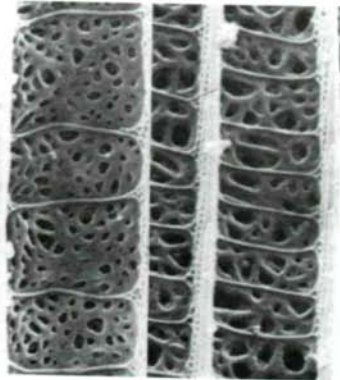

125

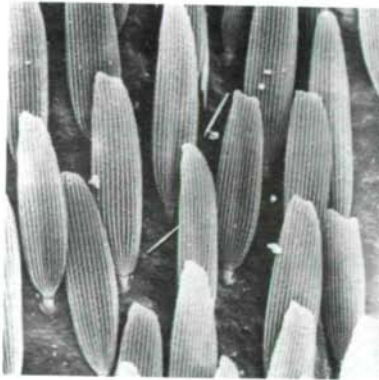

126

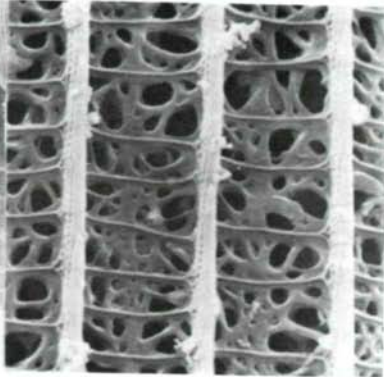

127

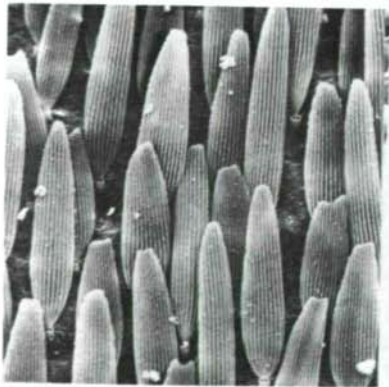

128

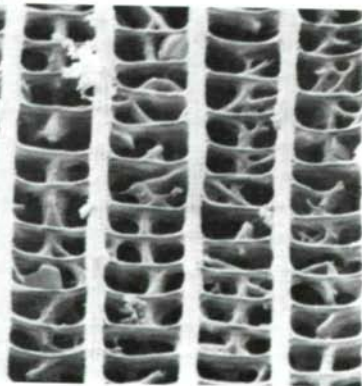

129

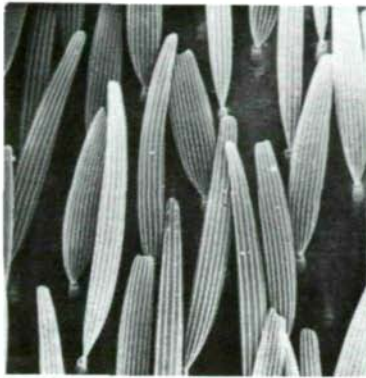

130

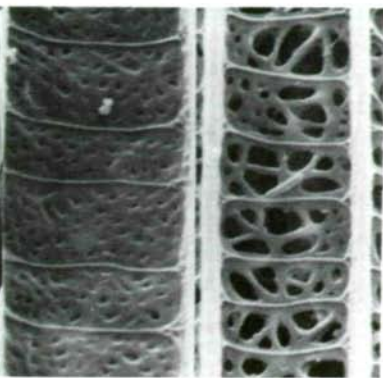

131

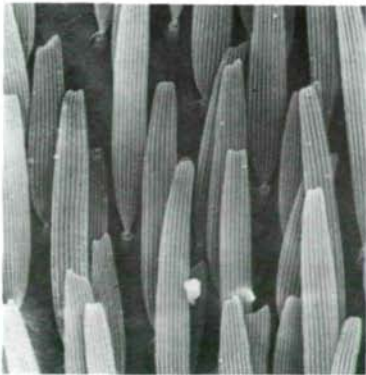

132

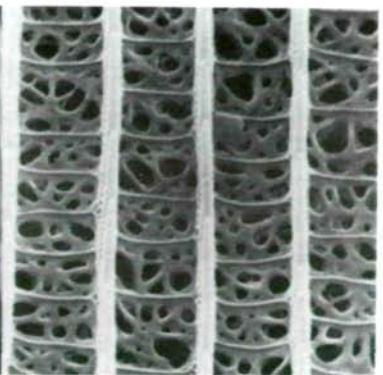

133

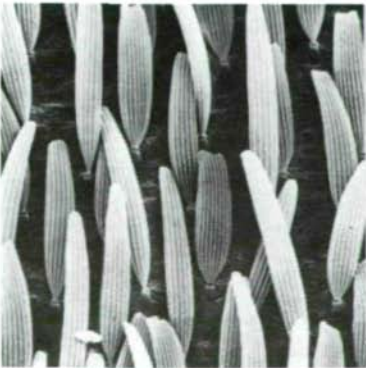

134

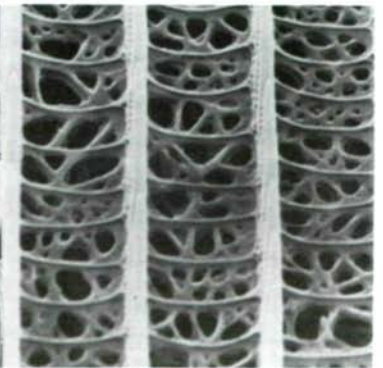

135

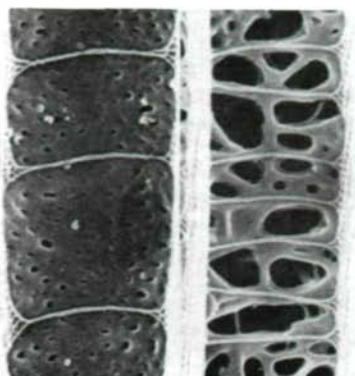
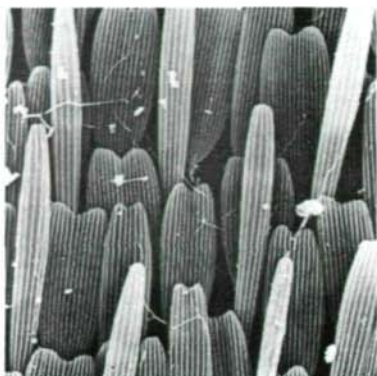

136

137

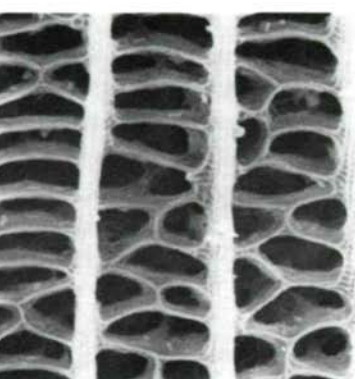
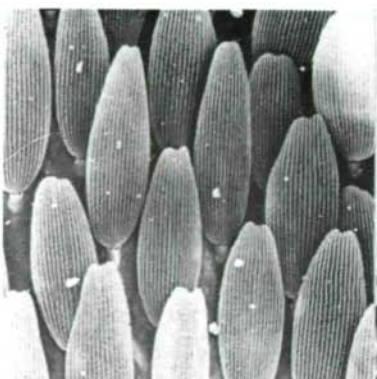

138

139

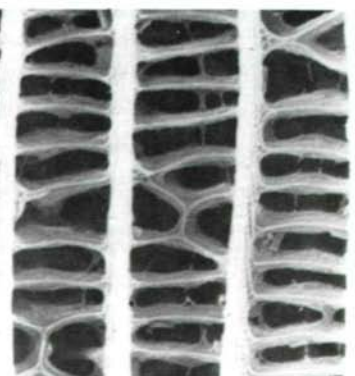
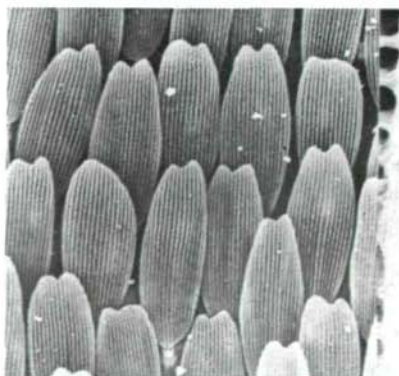

140

141

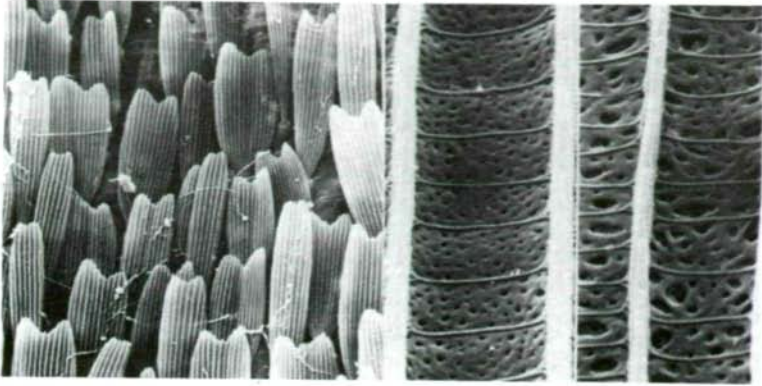

142

143

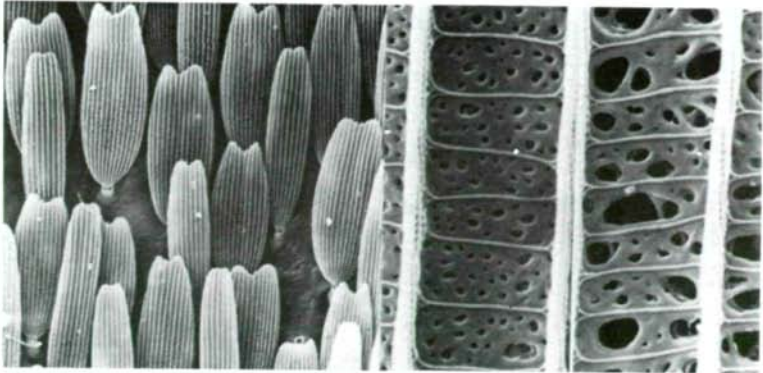

144

145

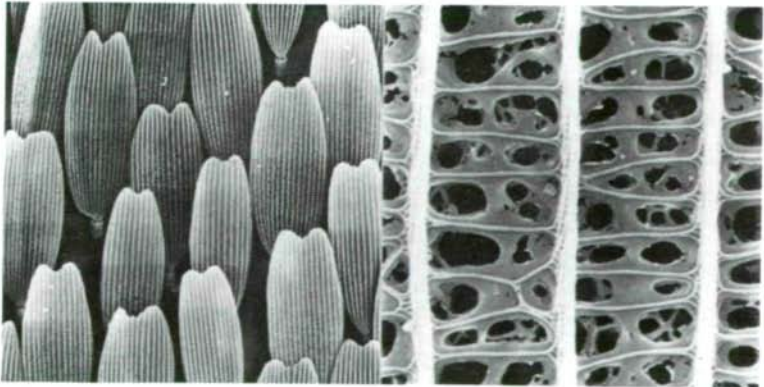

146

147

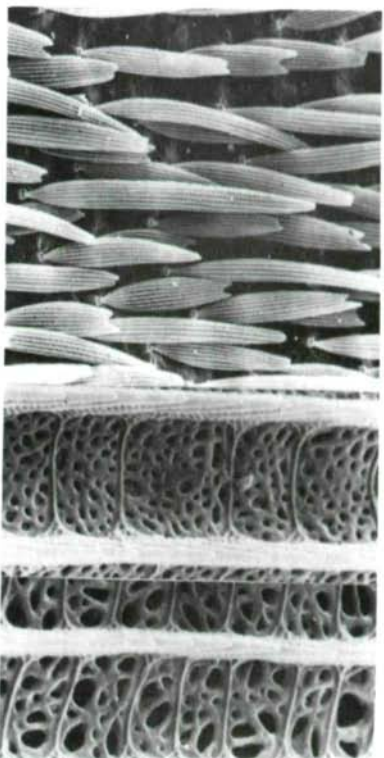

148

149

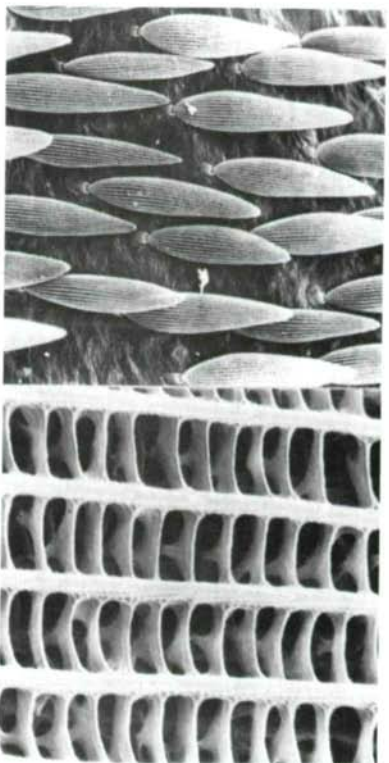

150

151

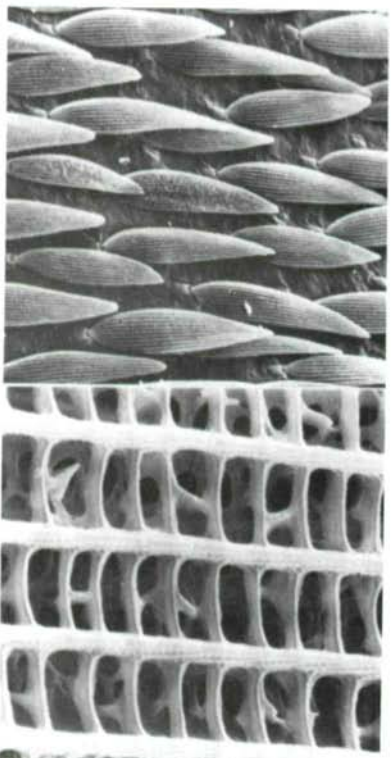

152

53

153

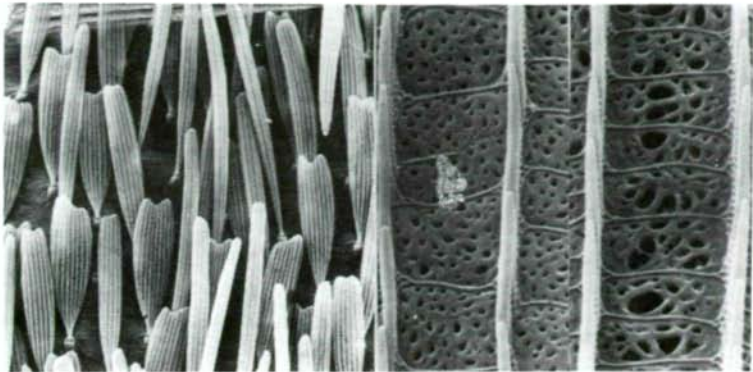

154

155

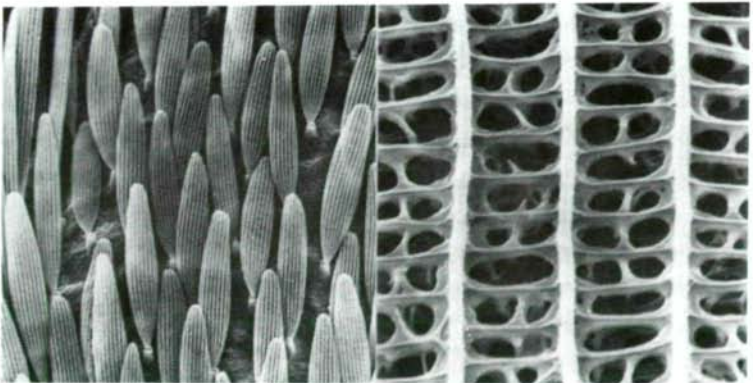

156

157

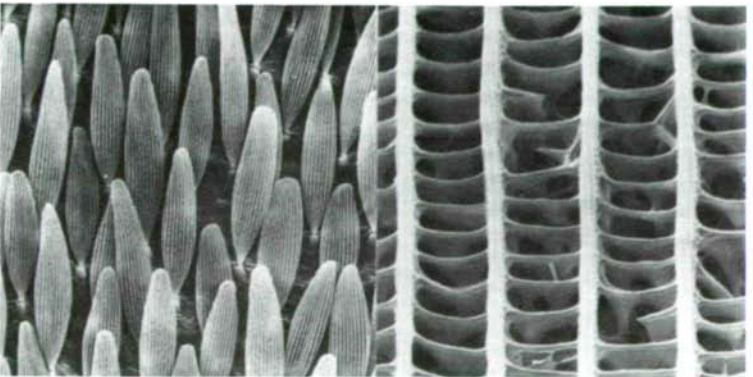

158

159

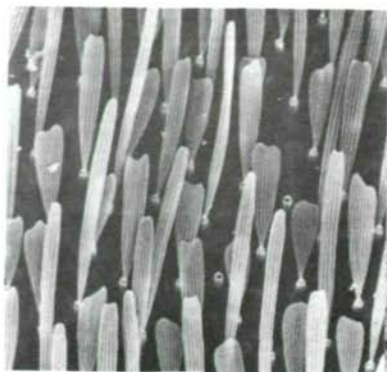

160

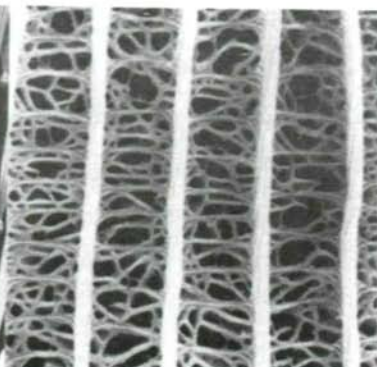

161

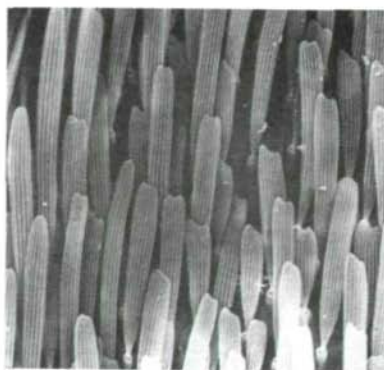

162

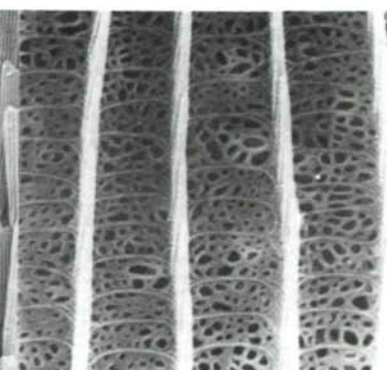

163

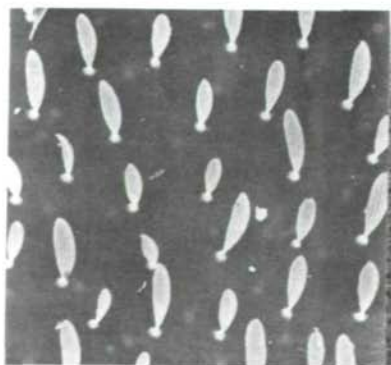

164

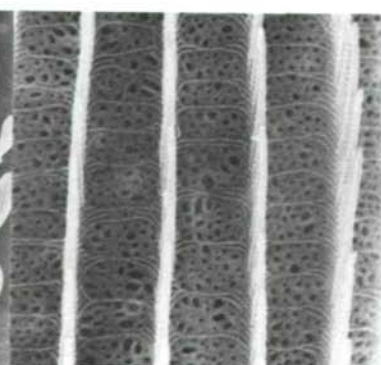

165

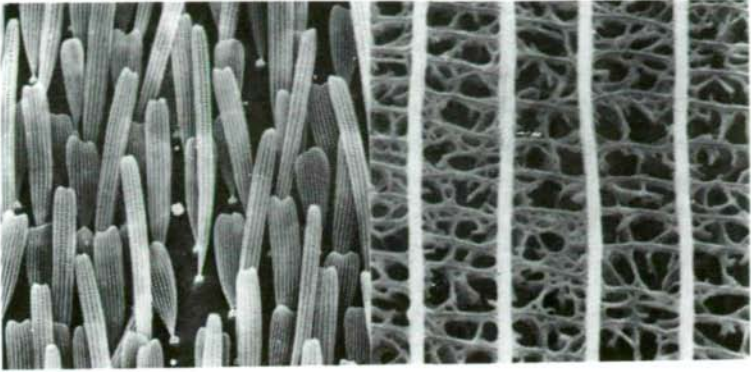

166

167

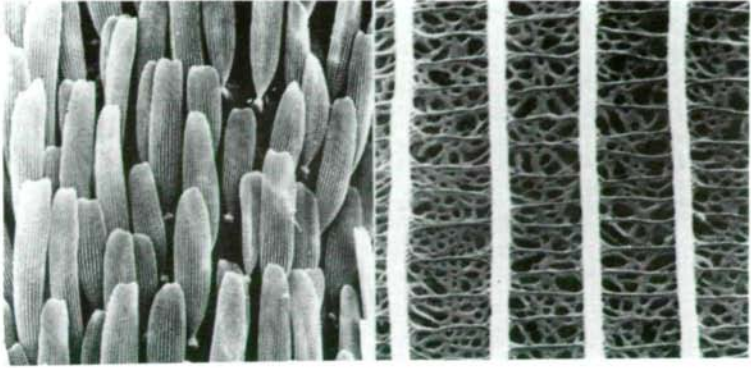

168

169

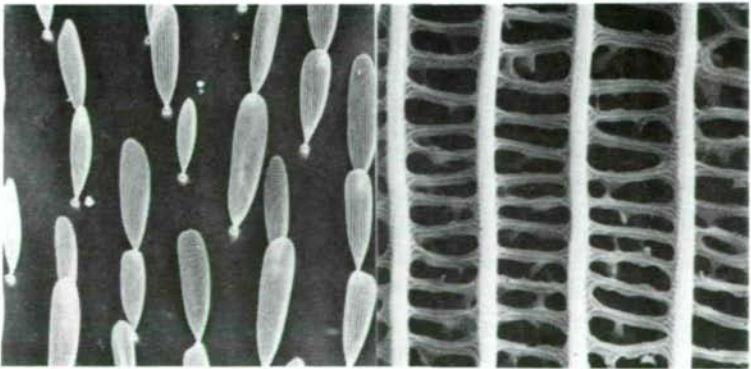

170

171

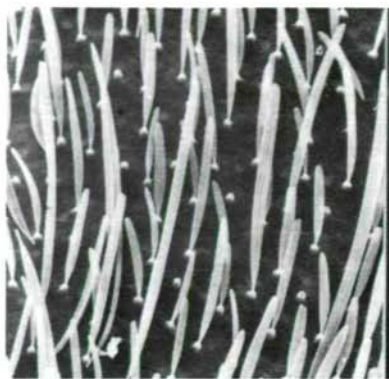

172

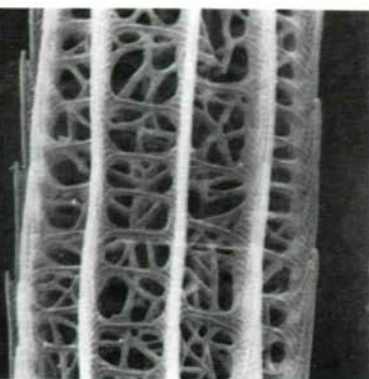

173

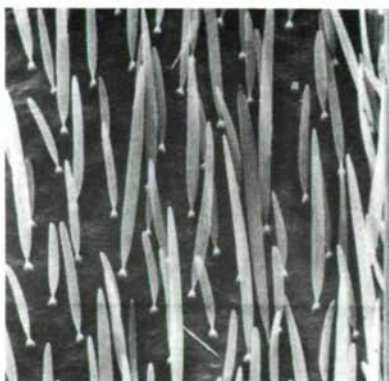

174

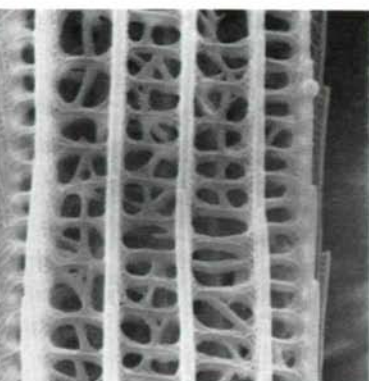

175

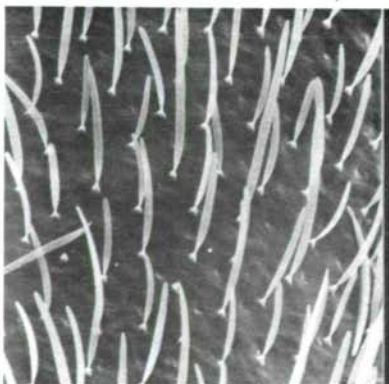

176

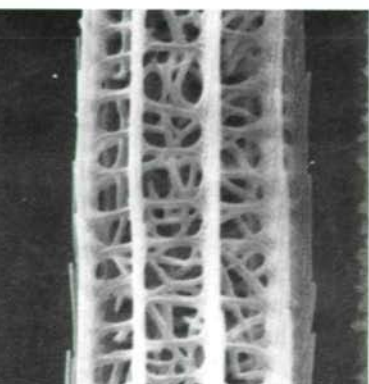

177

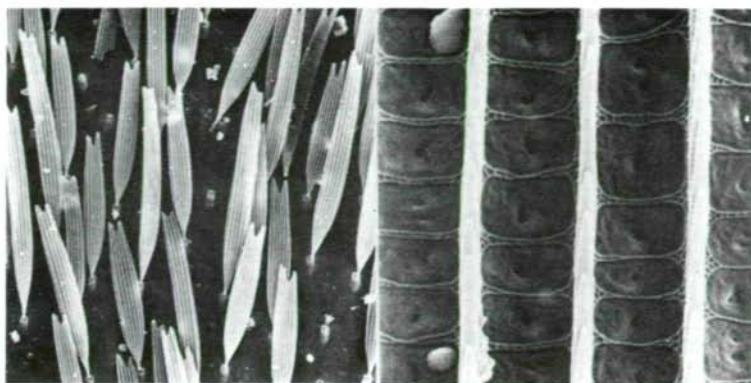

178

179

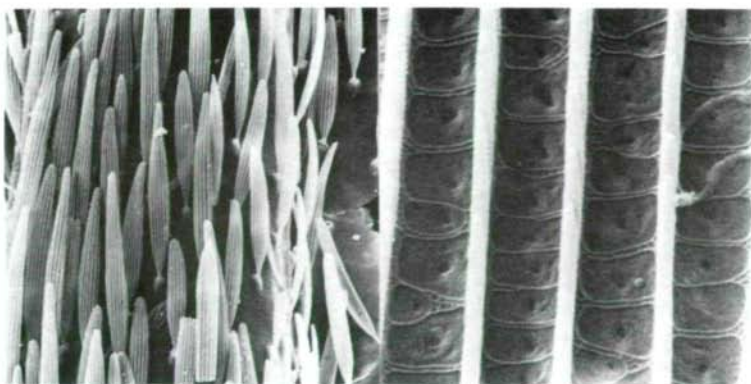

180

181

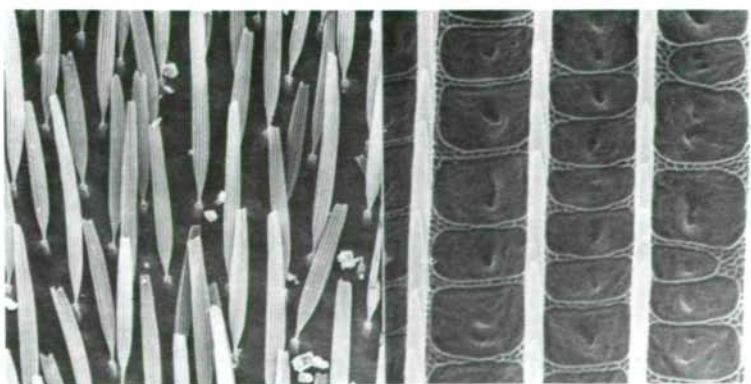

182

183

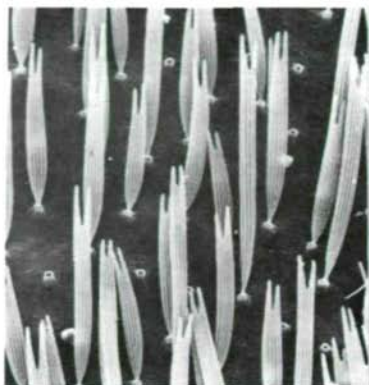

184

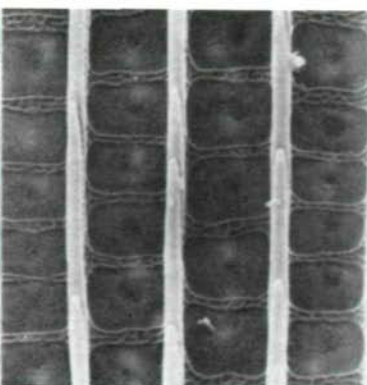

185

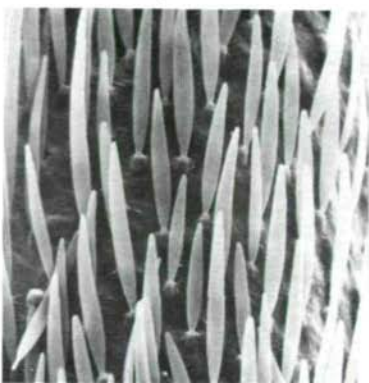

186

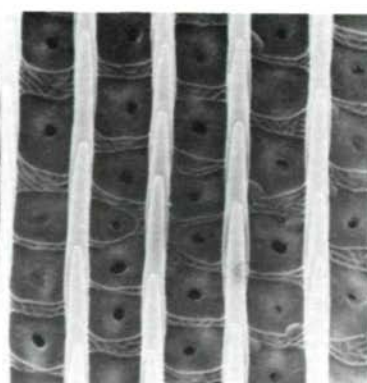

187

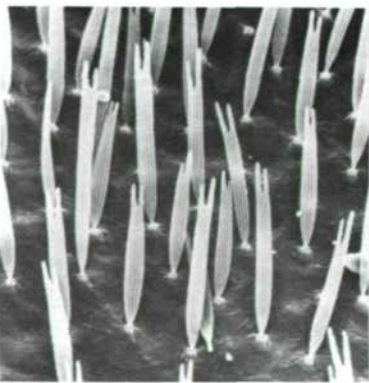

188

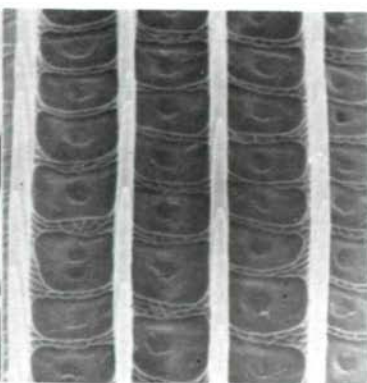

189

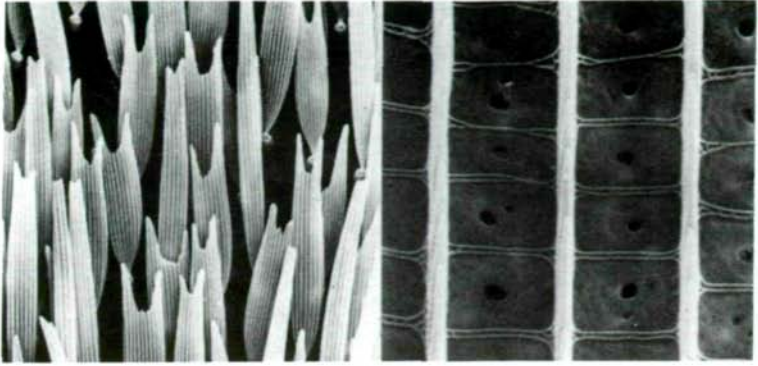

190

191

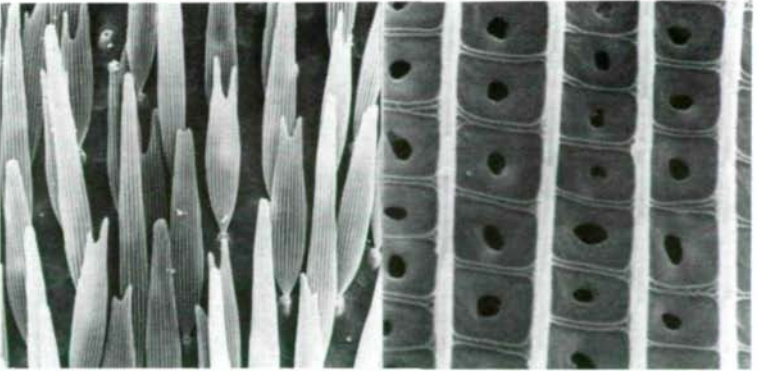

192

193

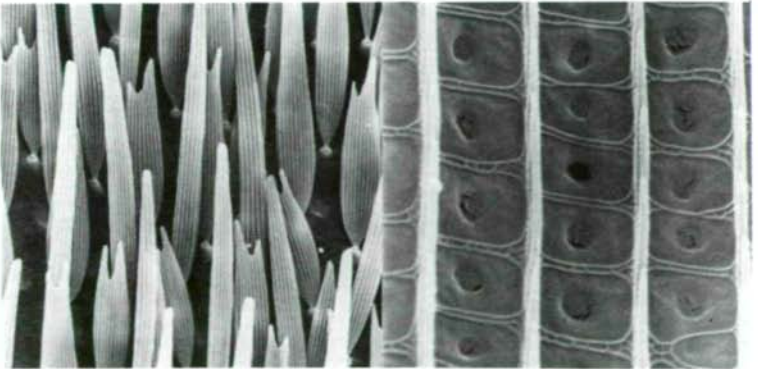

194

195

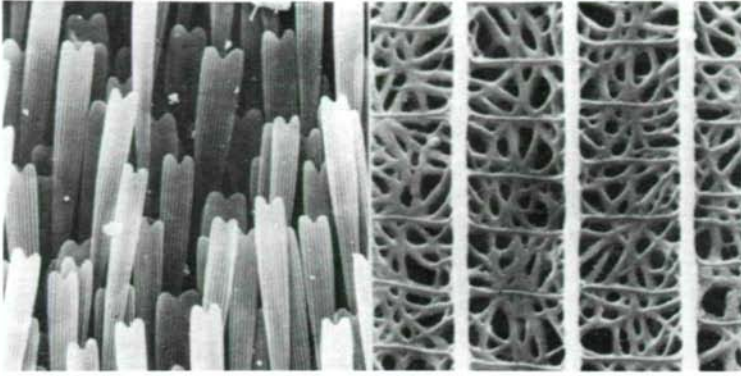

196

197

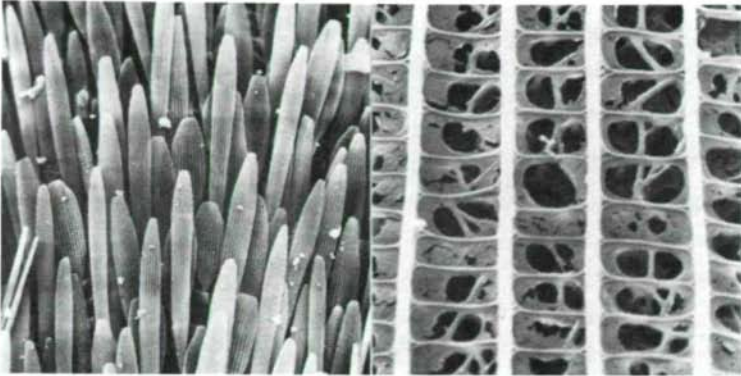

198

199

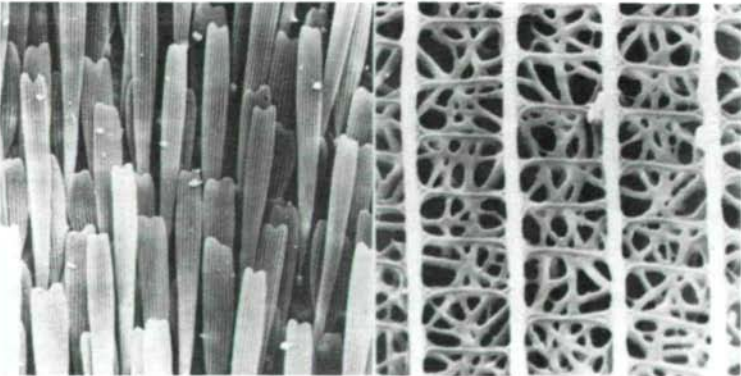

200

201

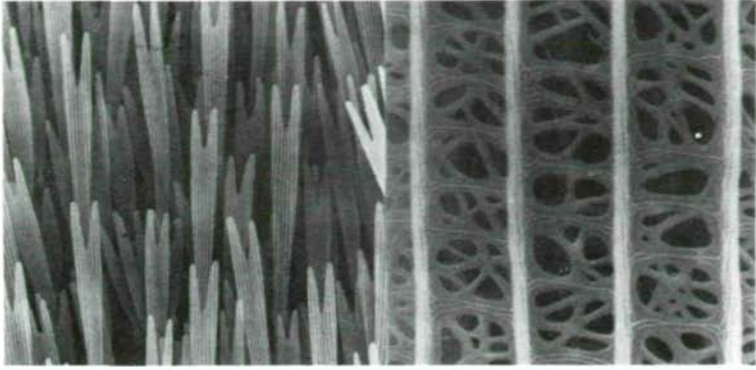

202

203

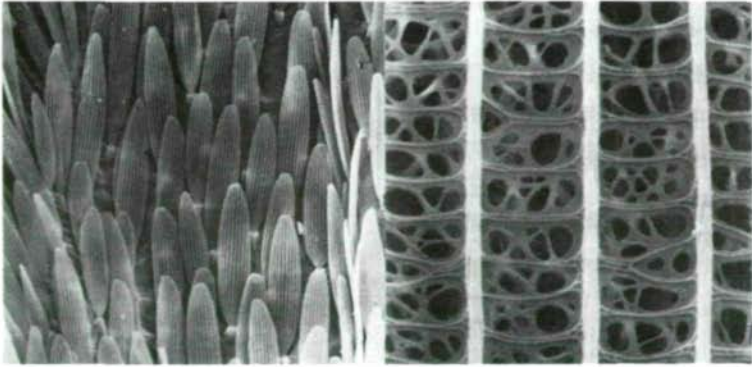

204

205

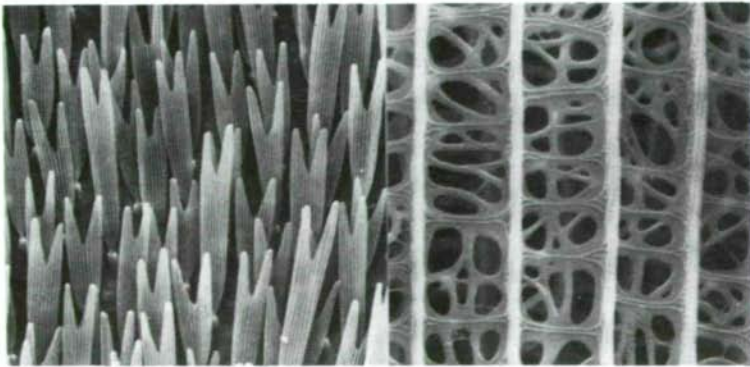

206

207

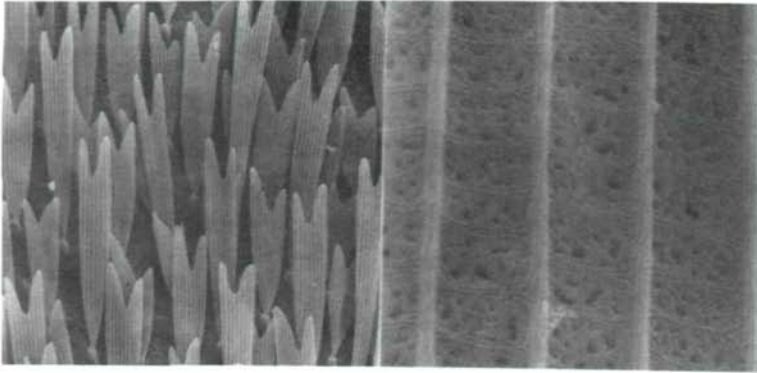

208

209

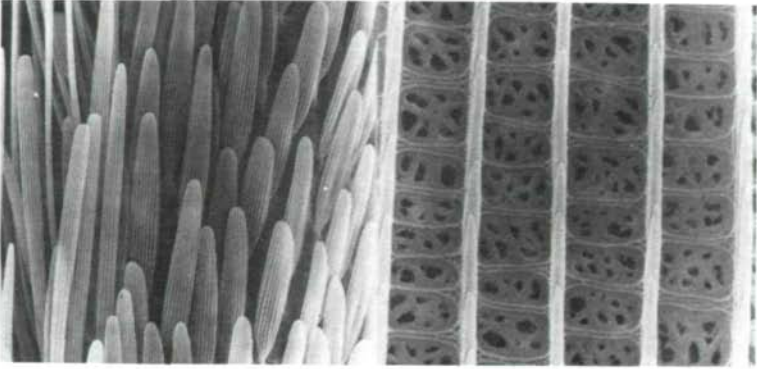

210

211

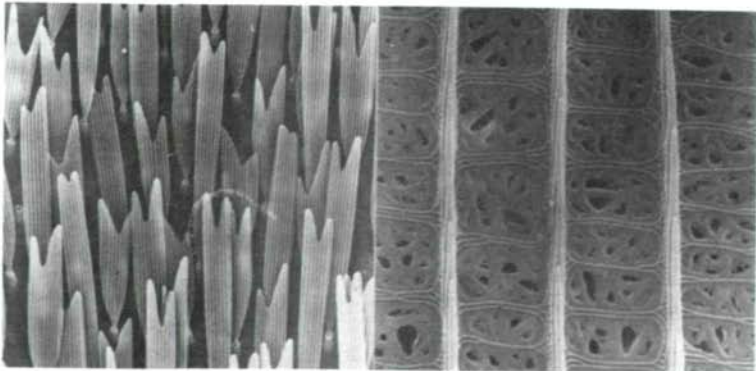

212

213

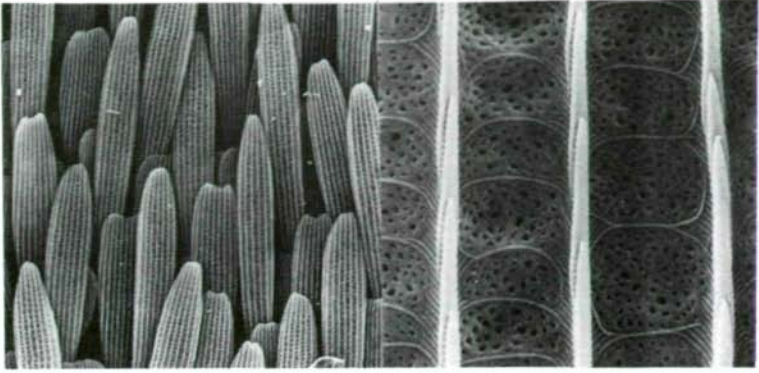

214

215

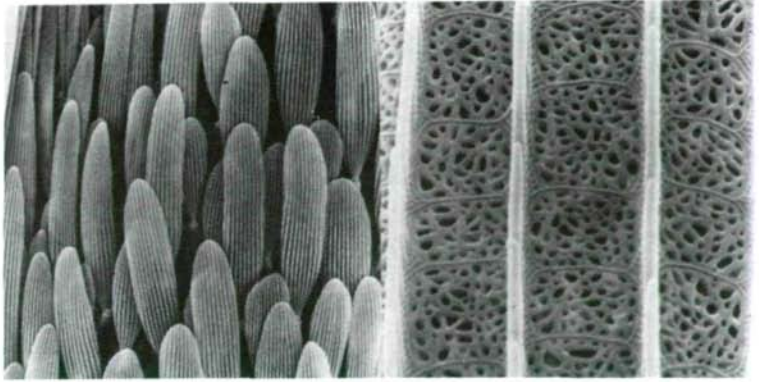

216

217

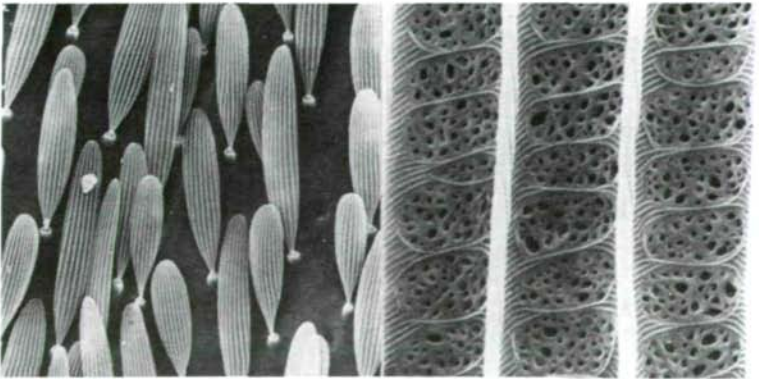

218

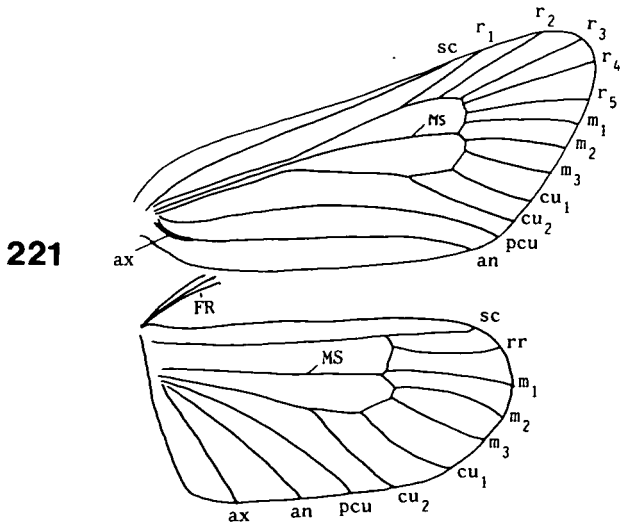
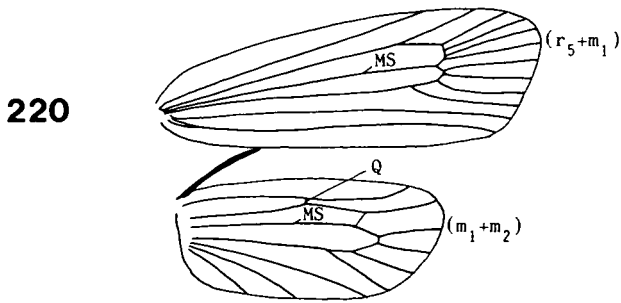
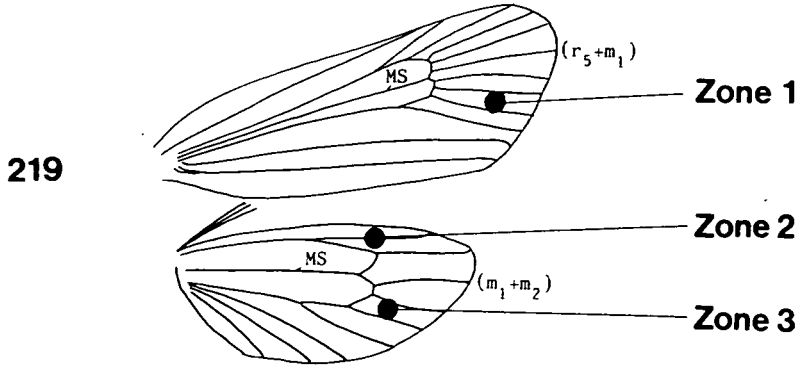

222

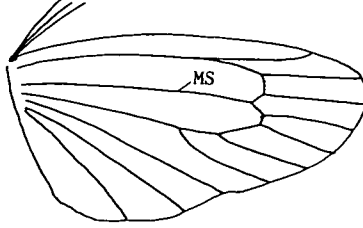
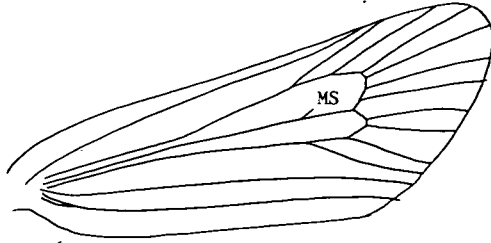

223

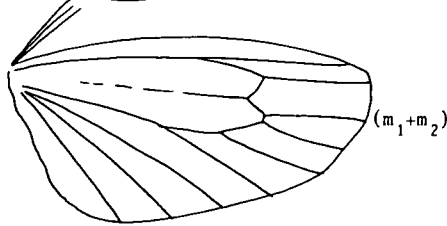
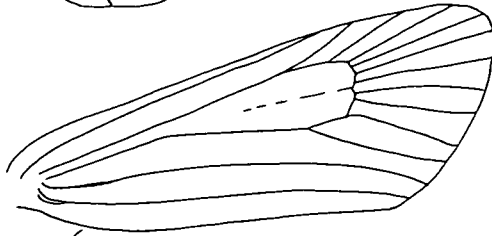

224

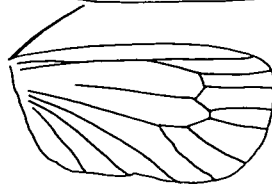
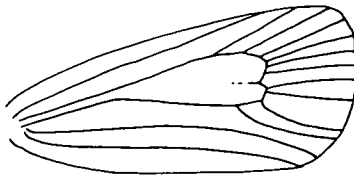

225

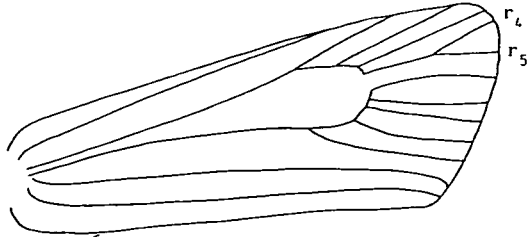

226

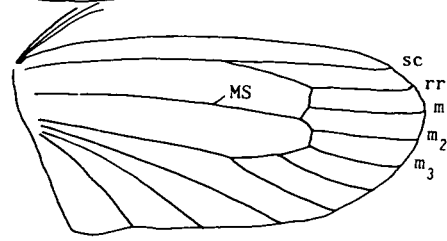

227

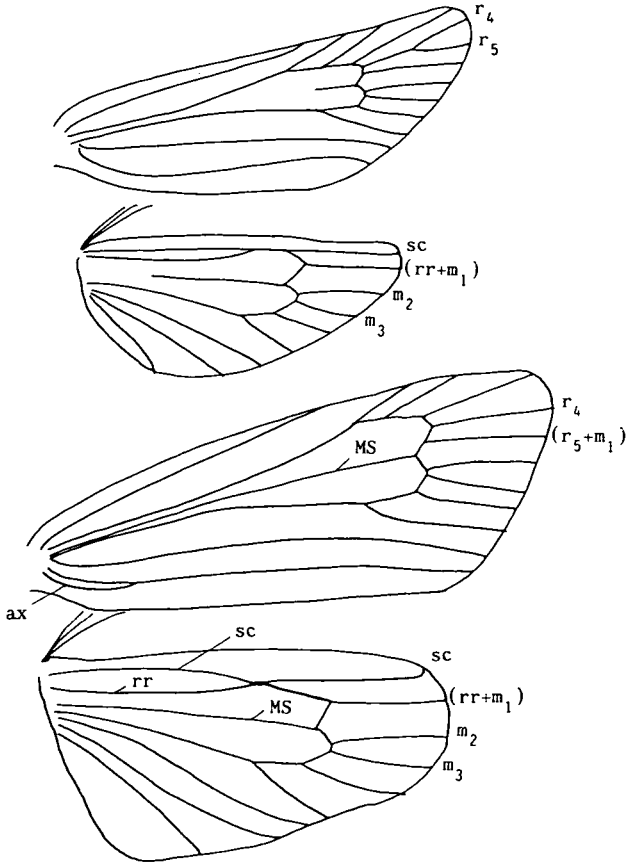

228

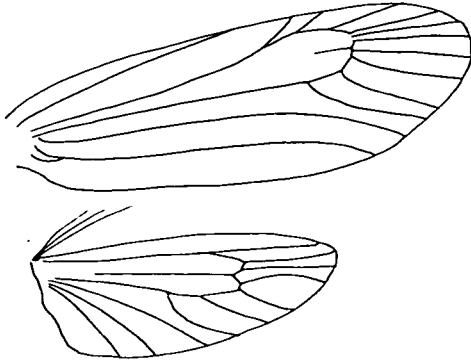

229

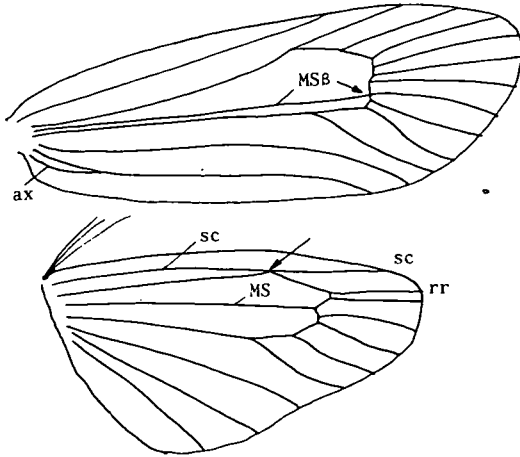

230

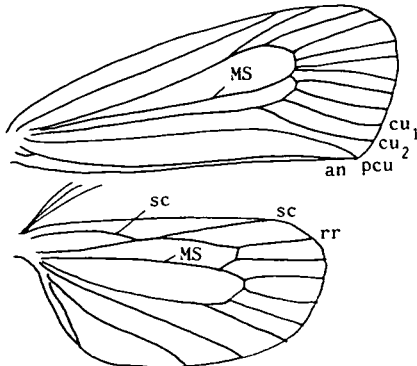

231

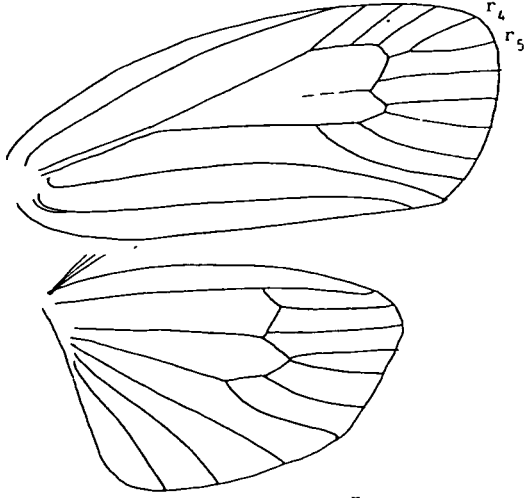

232

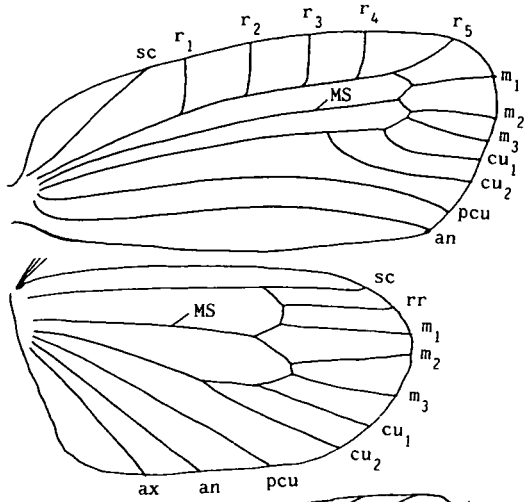

233

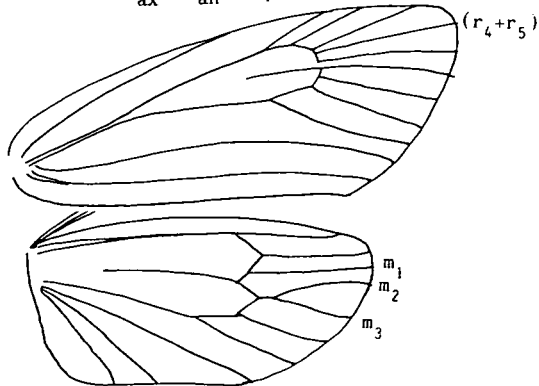

234

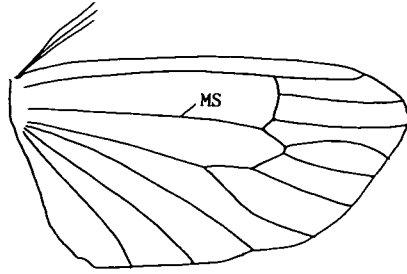
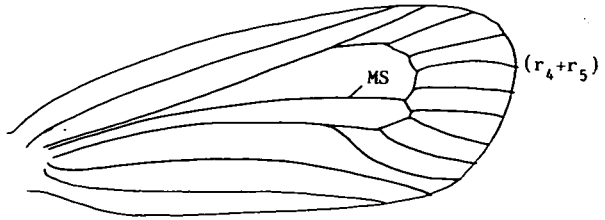

235

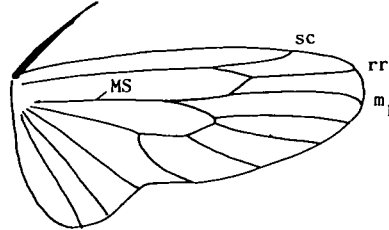
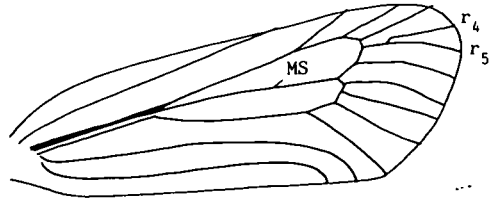

236

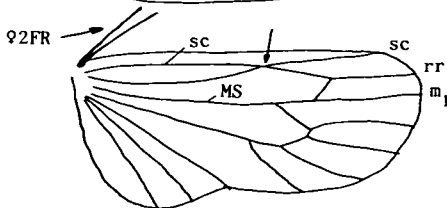
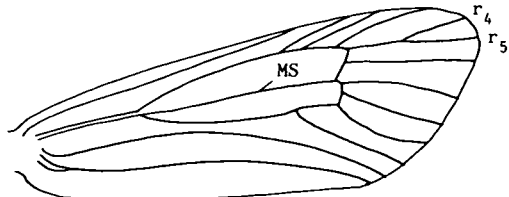

237

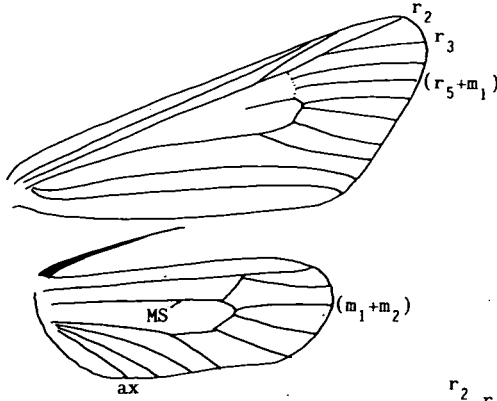

238

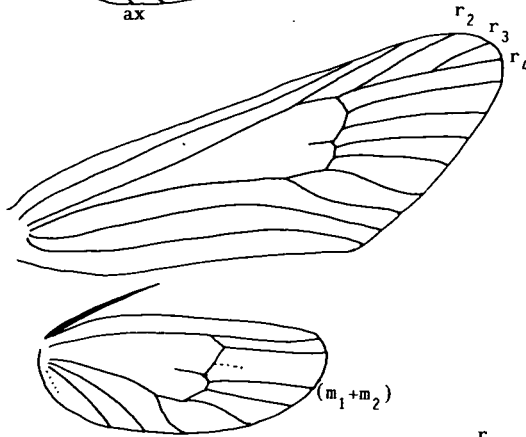

239

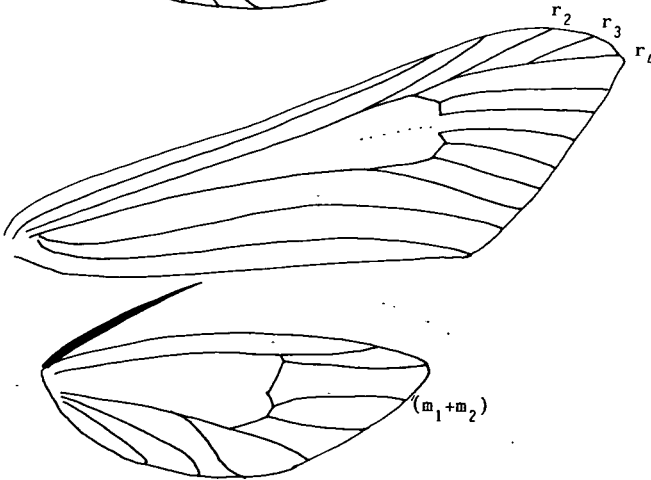

240

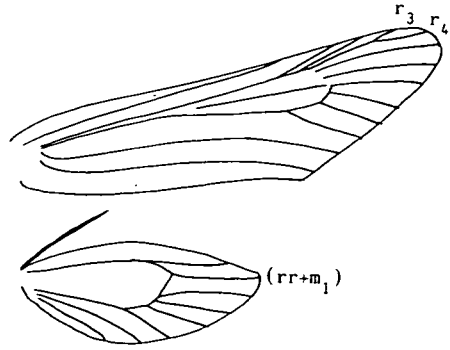

241

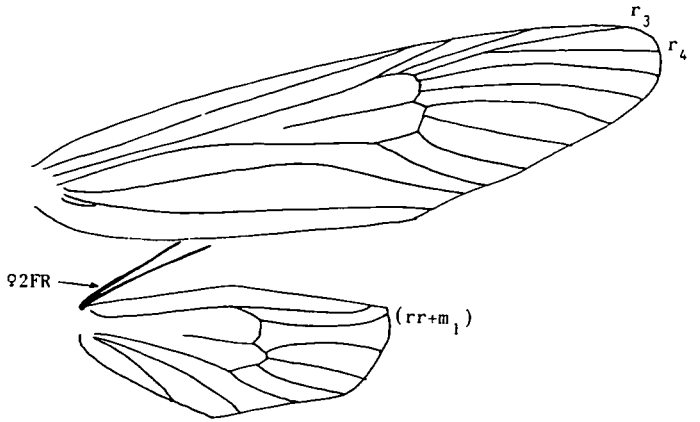

242

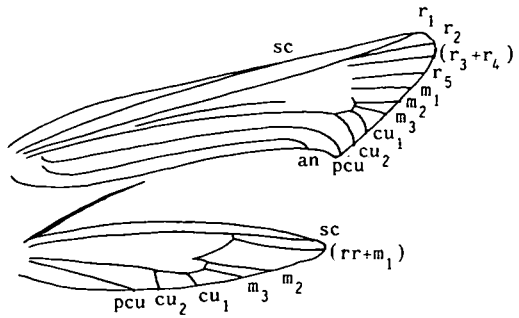

243

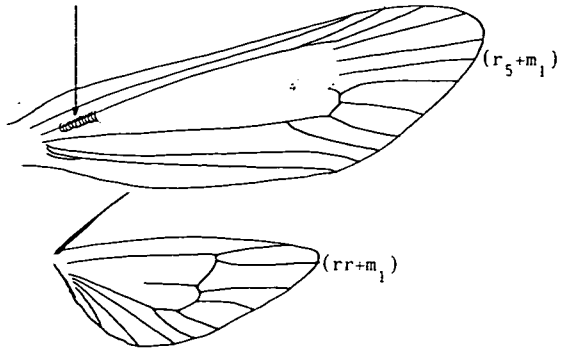

244

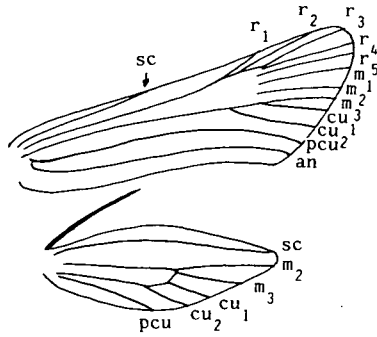

245

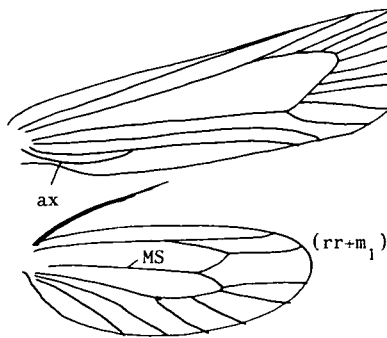

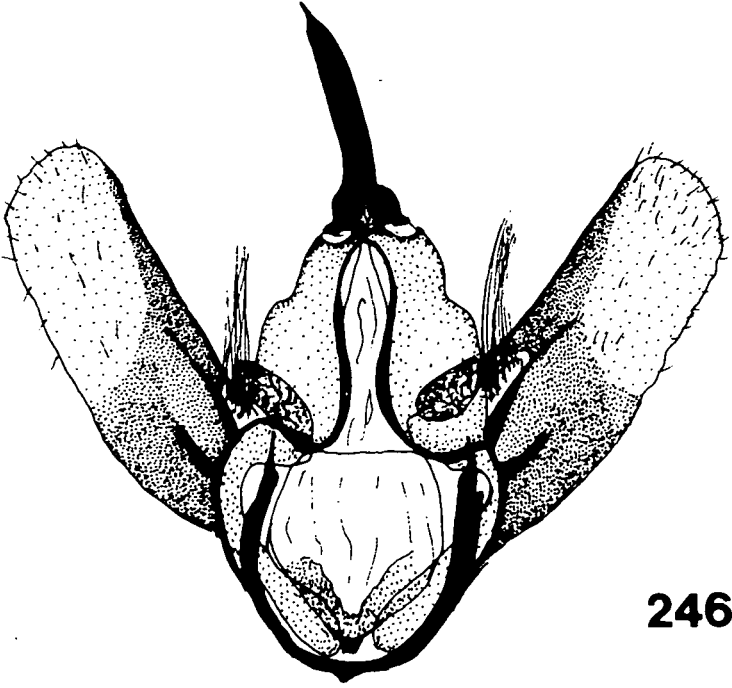

246

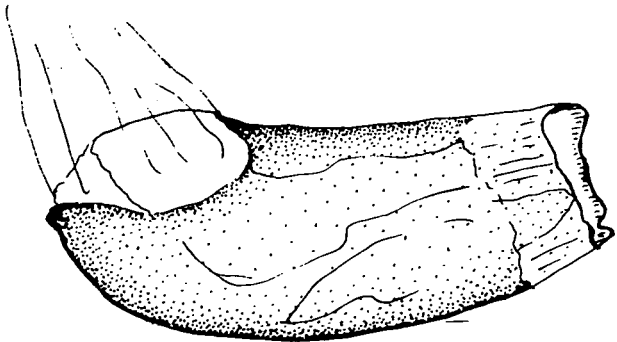

247

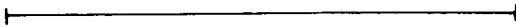

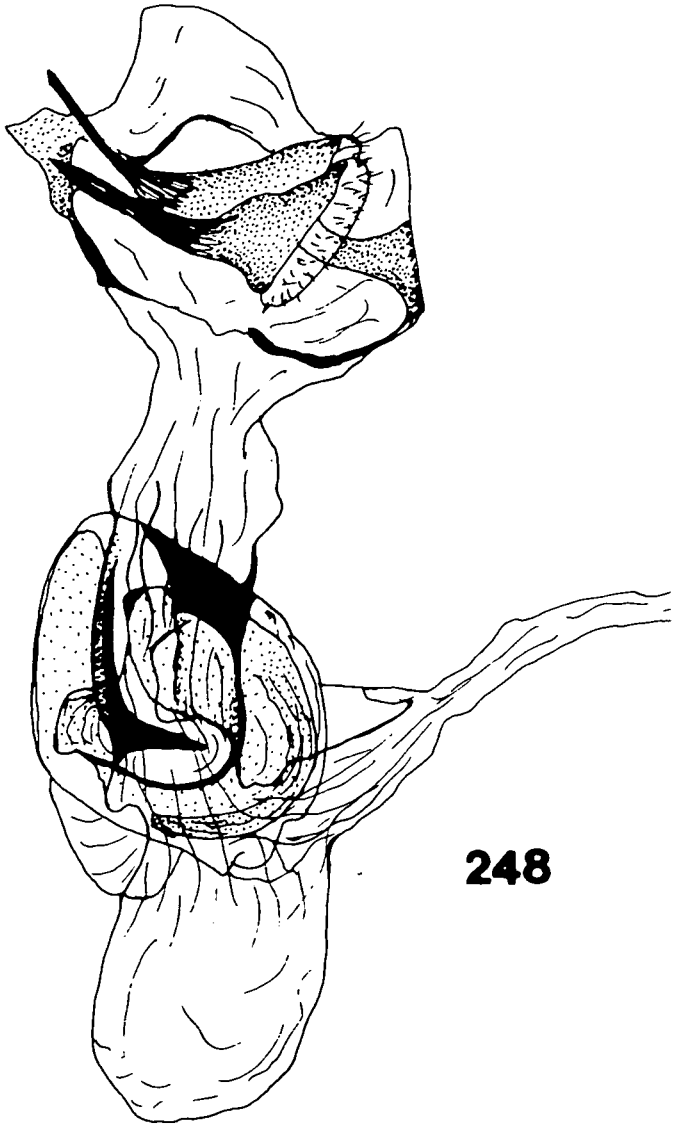

248



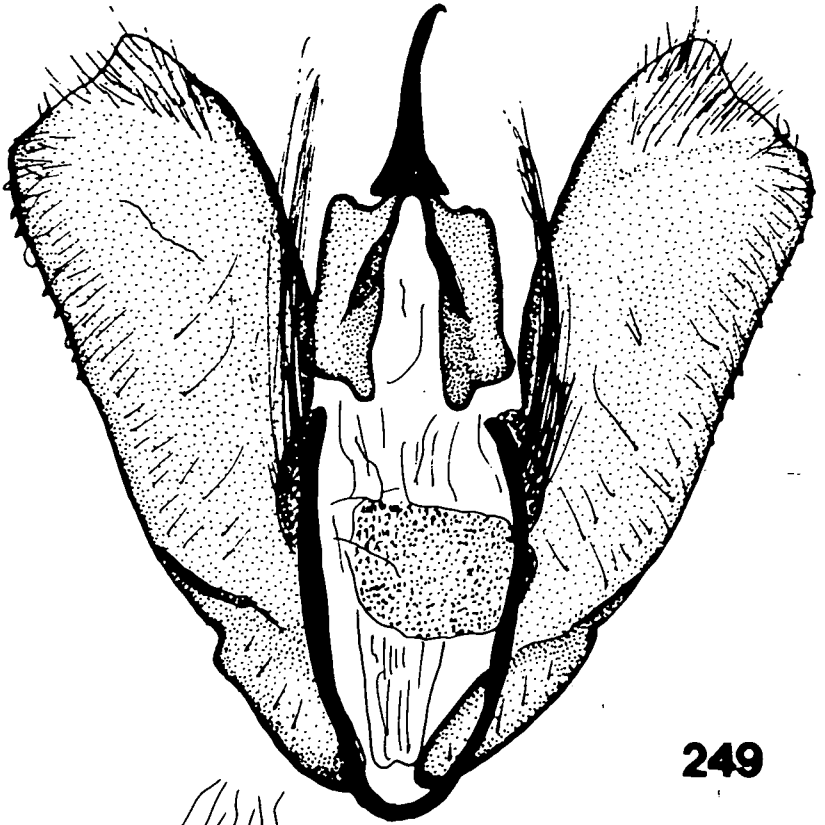

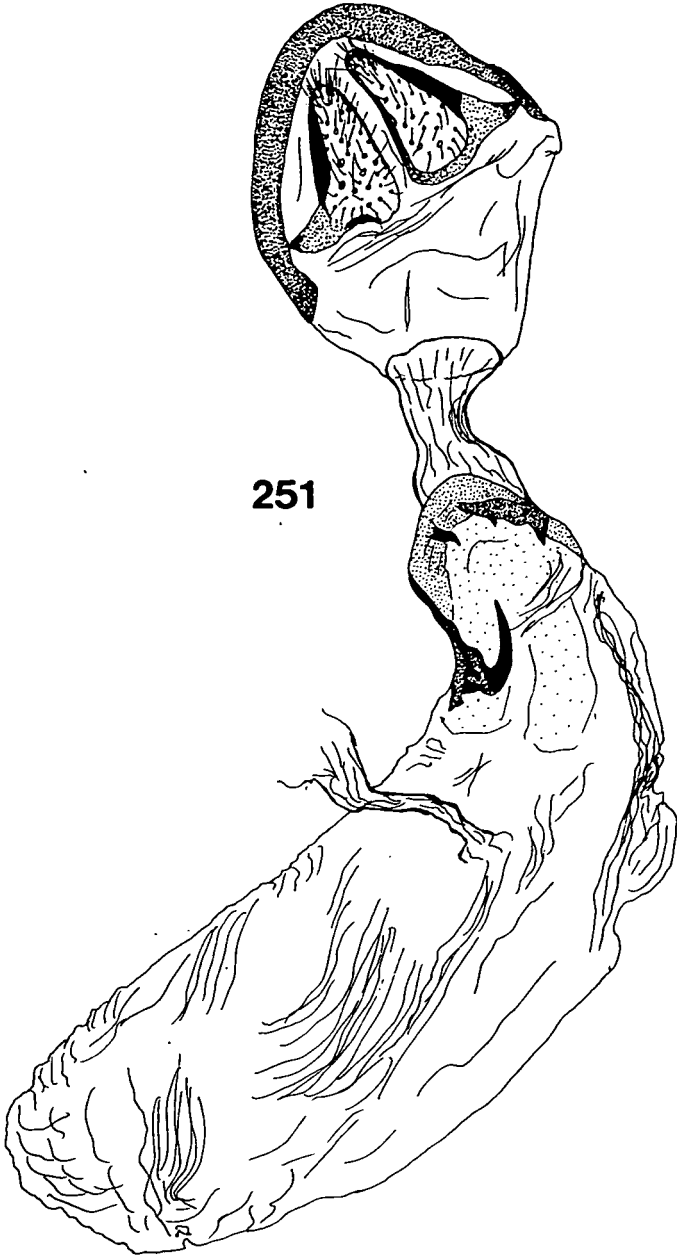

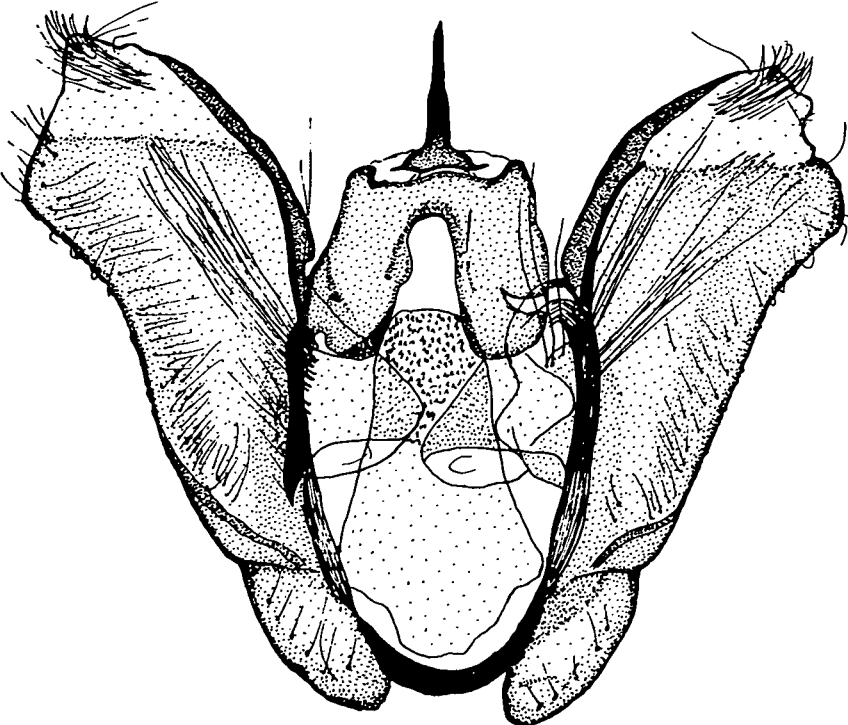

25

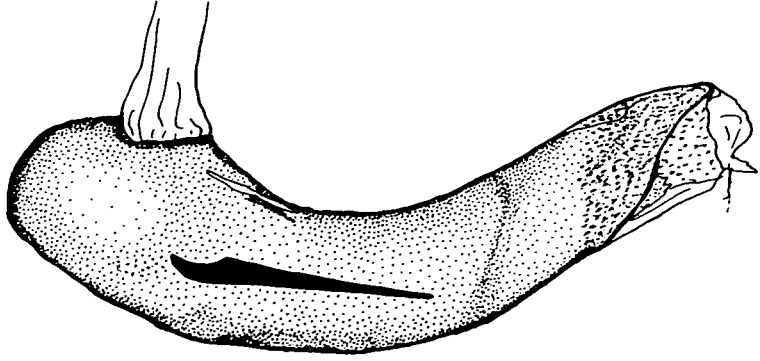

25



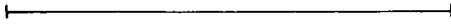
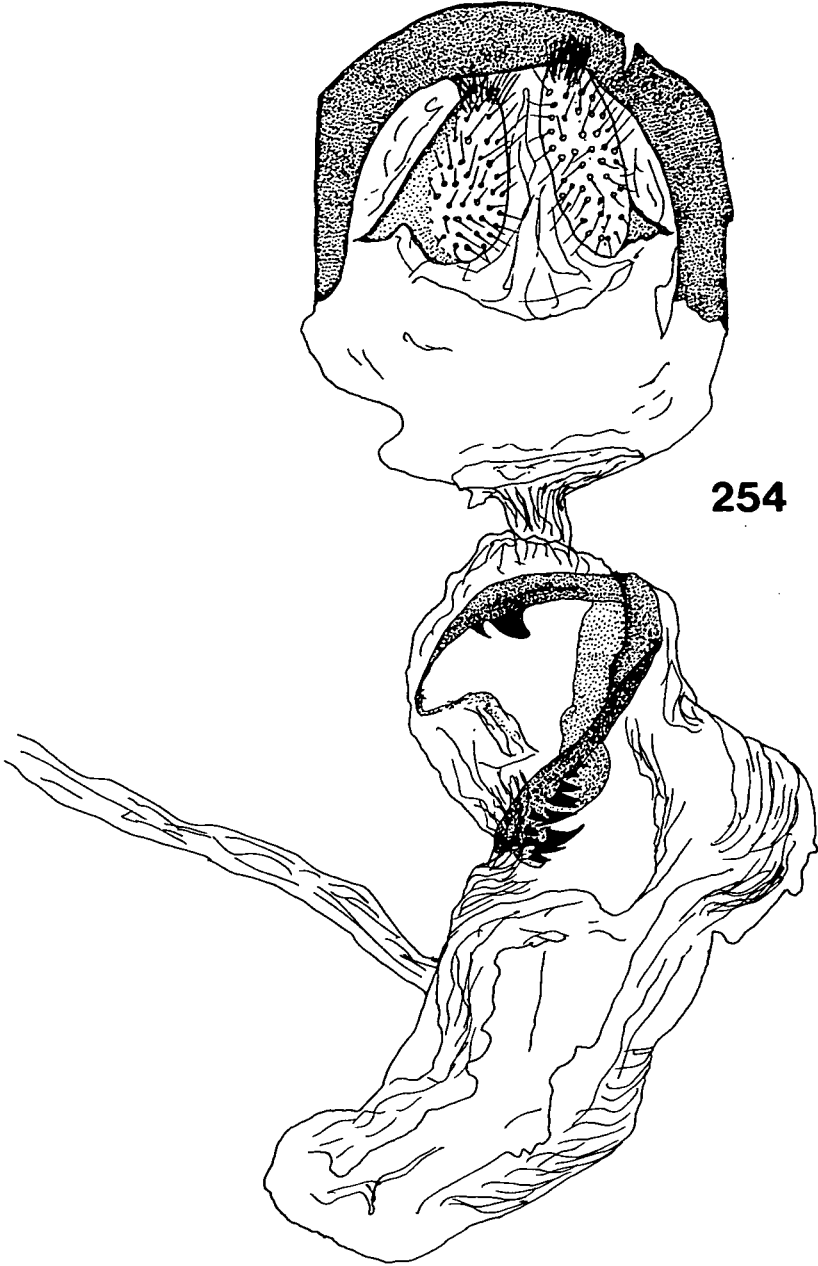

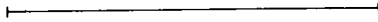
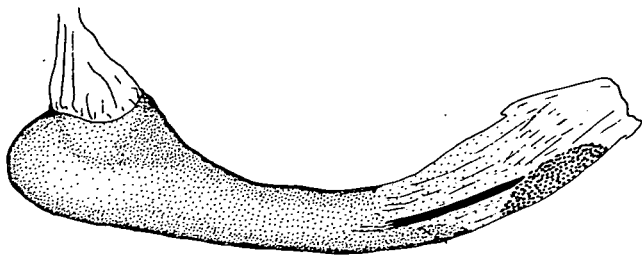
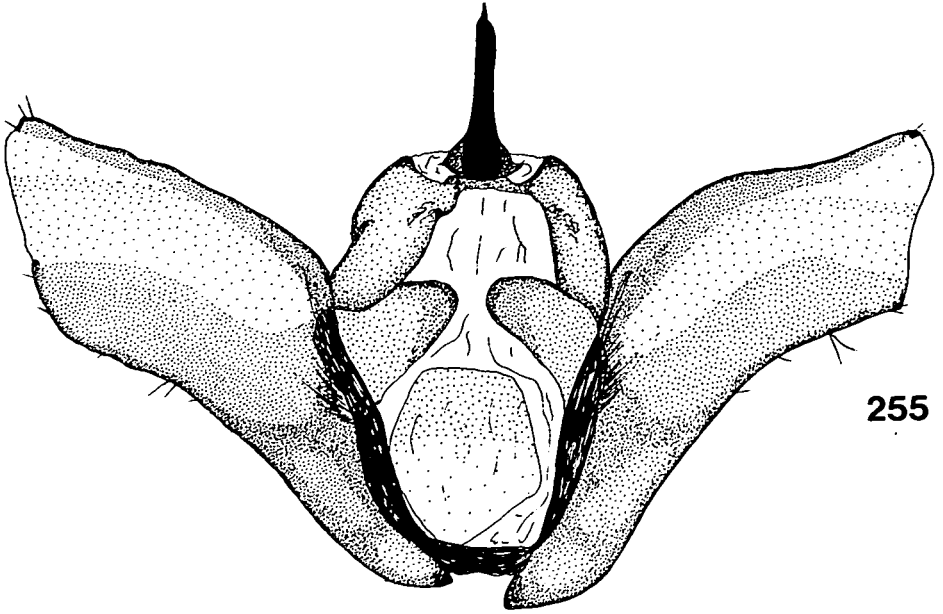

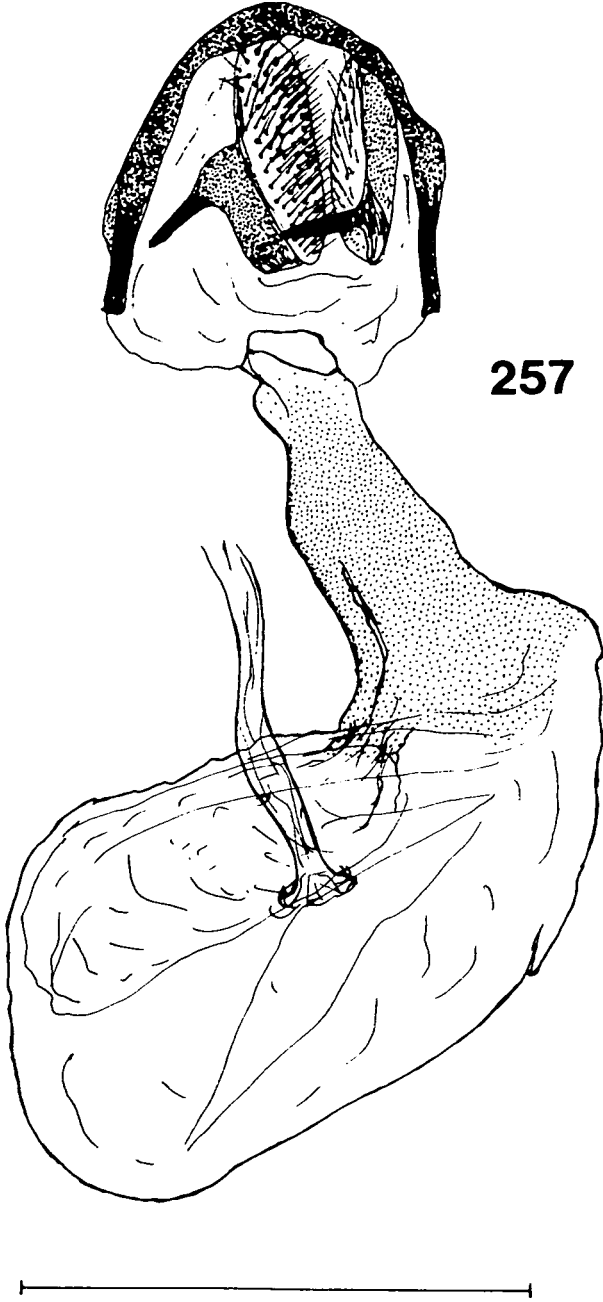

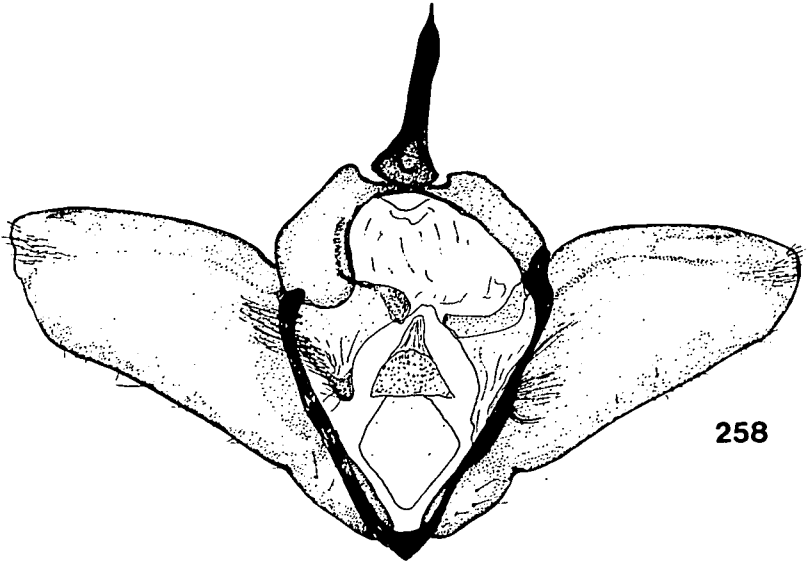

258

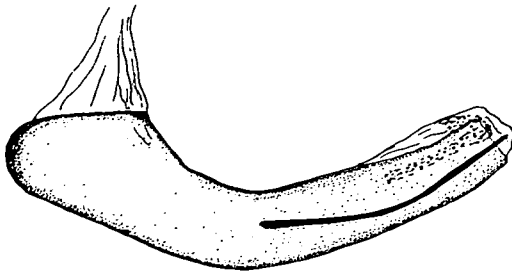

259



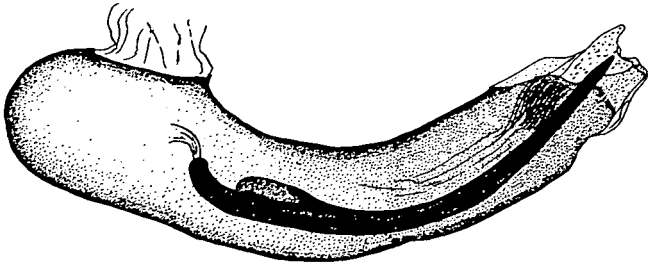
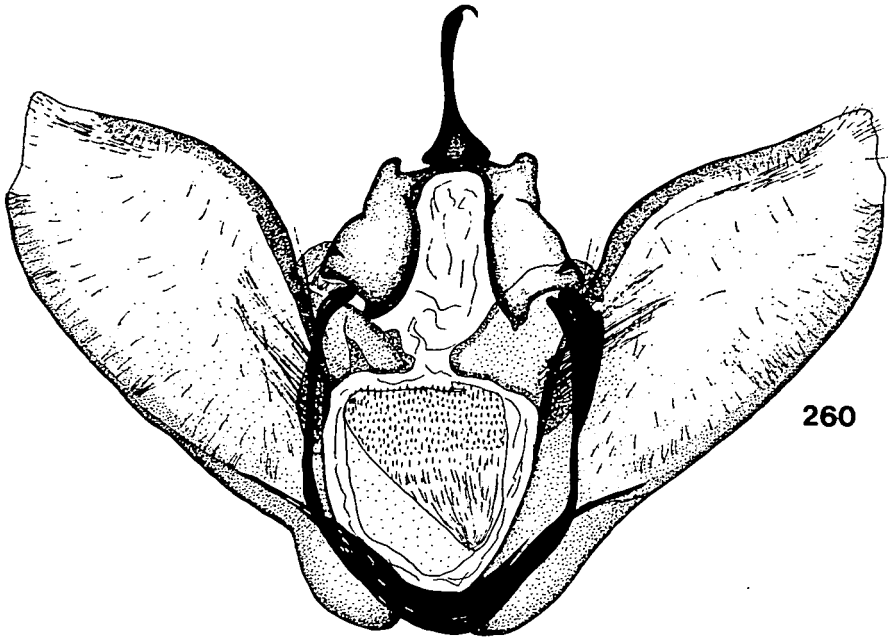

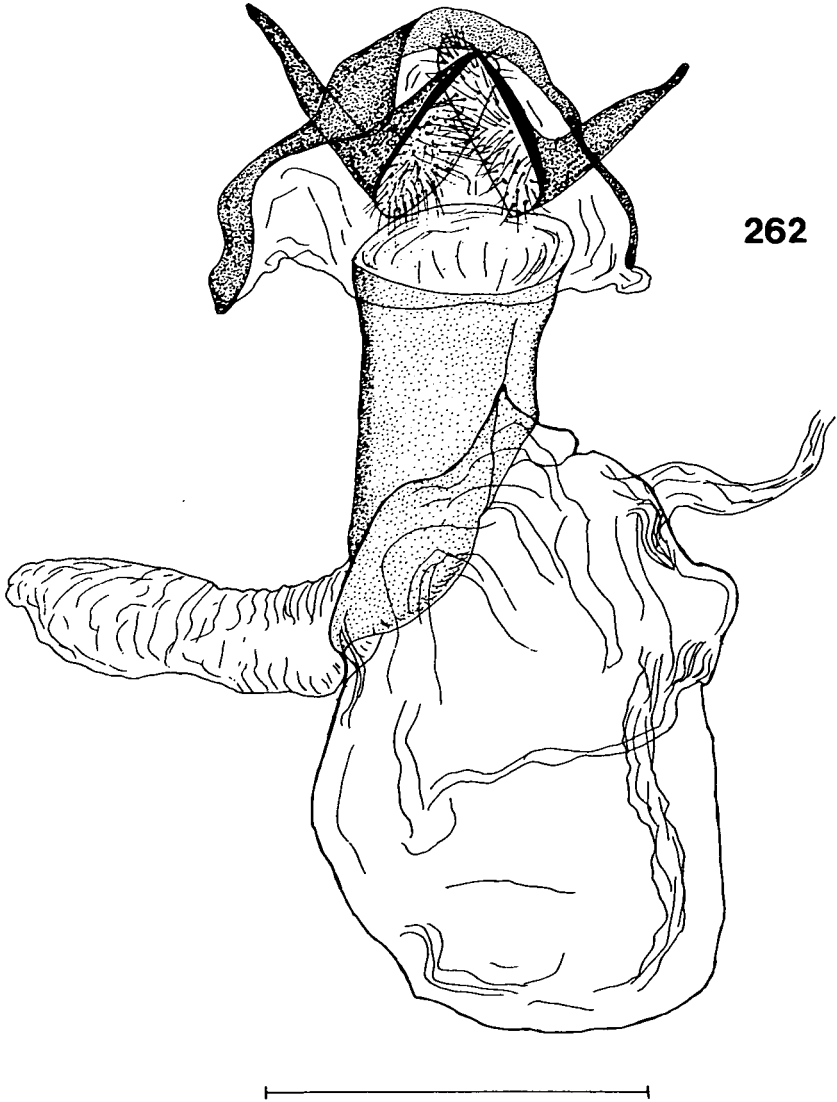

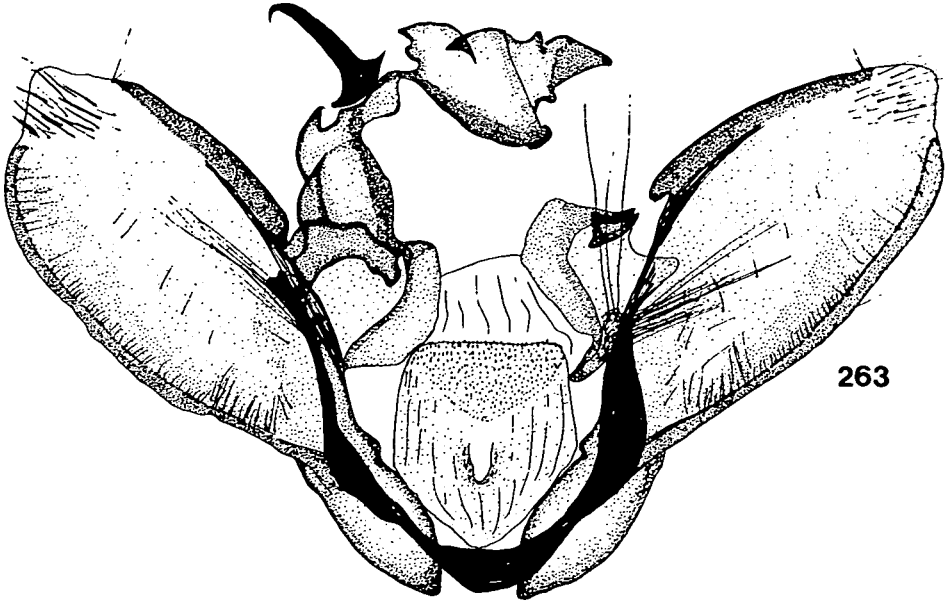

263

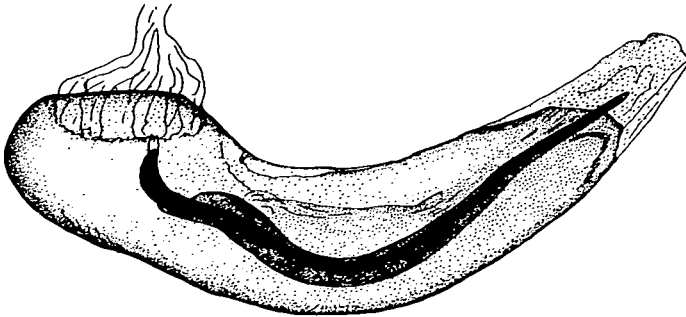

264



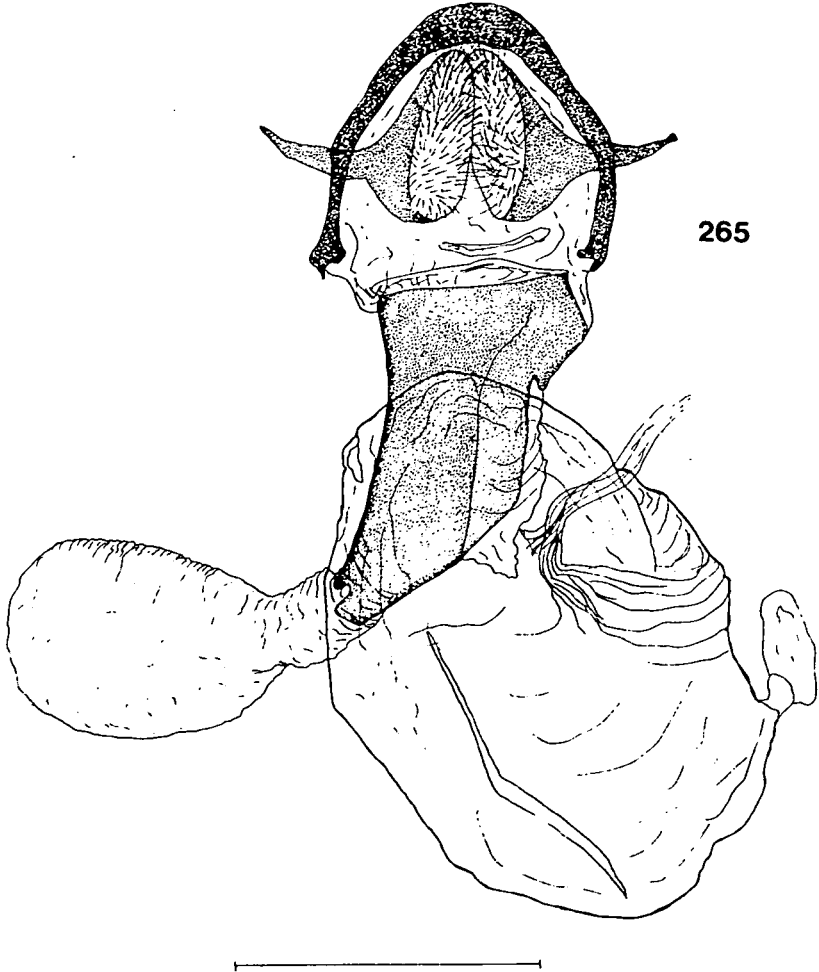

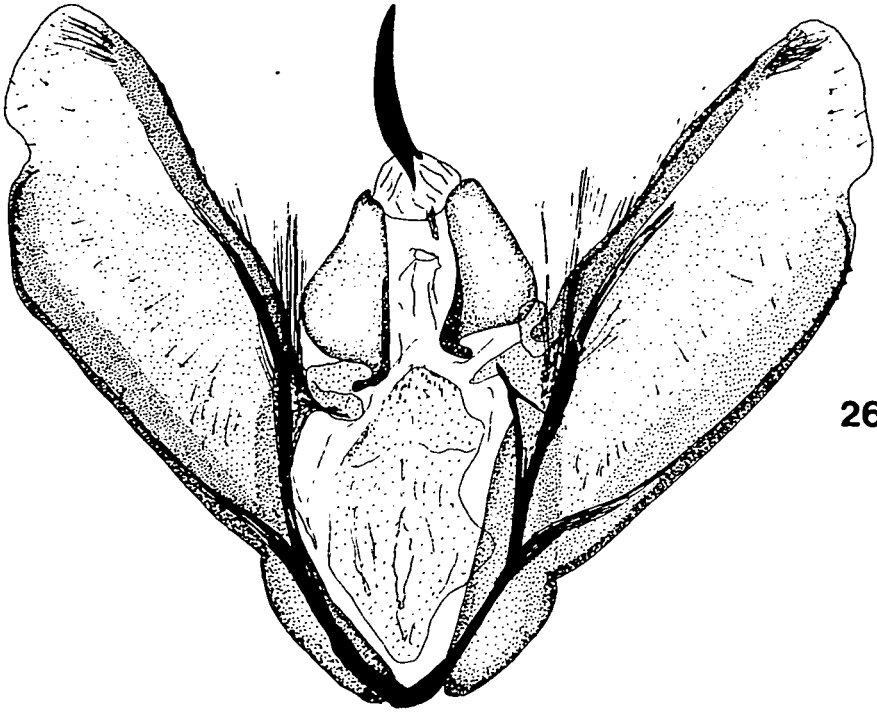

266

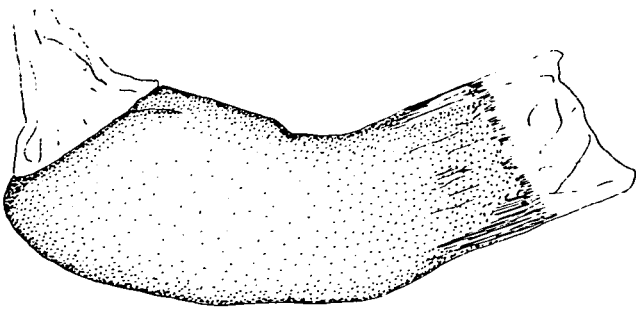

267

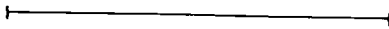

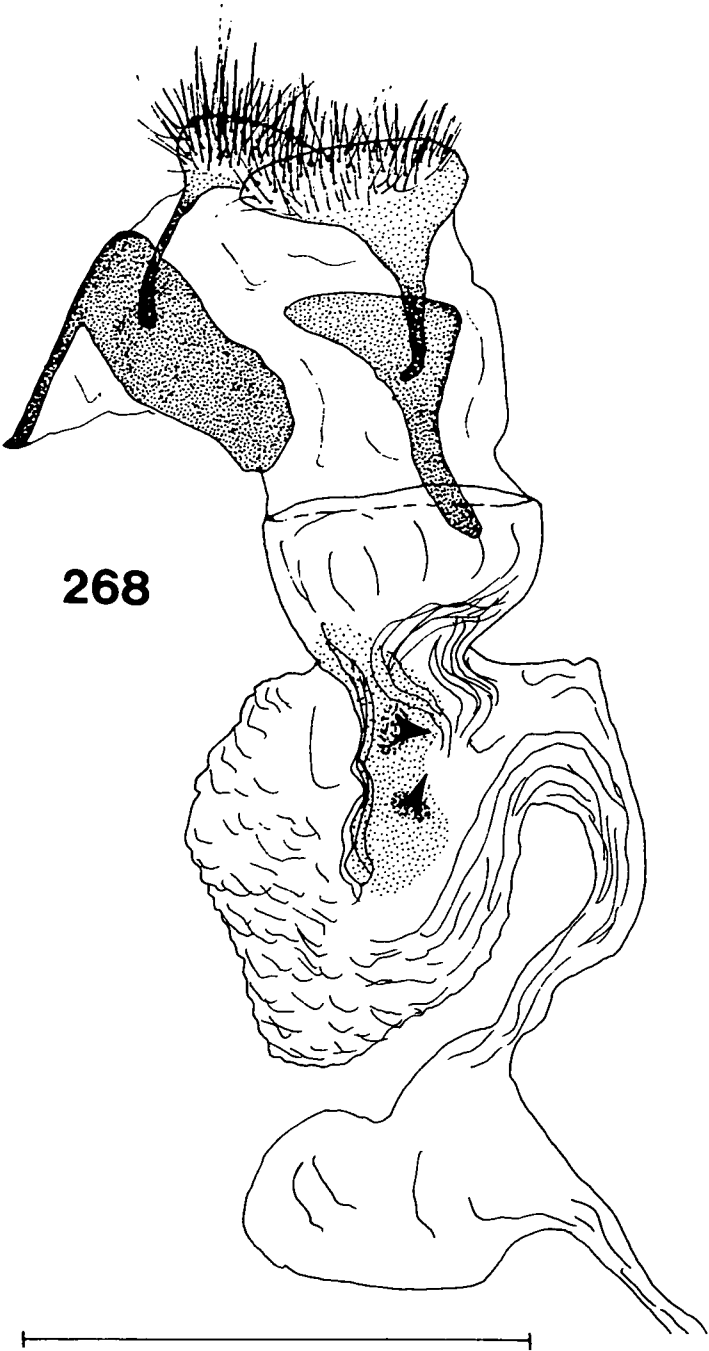

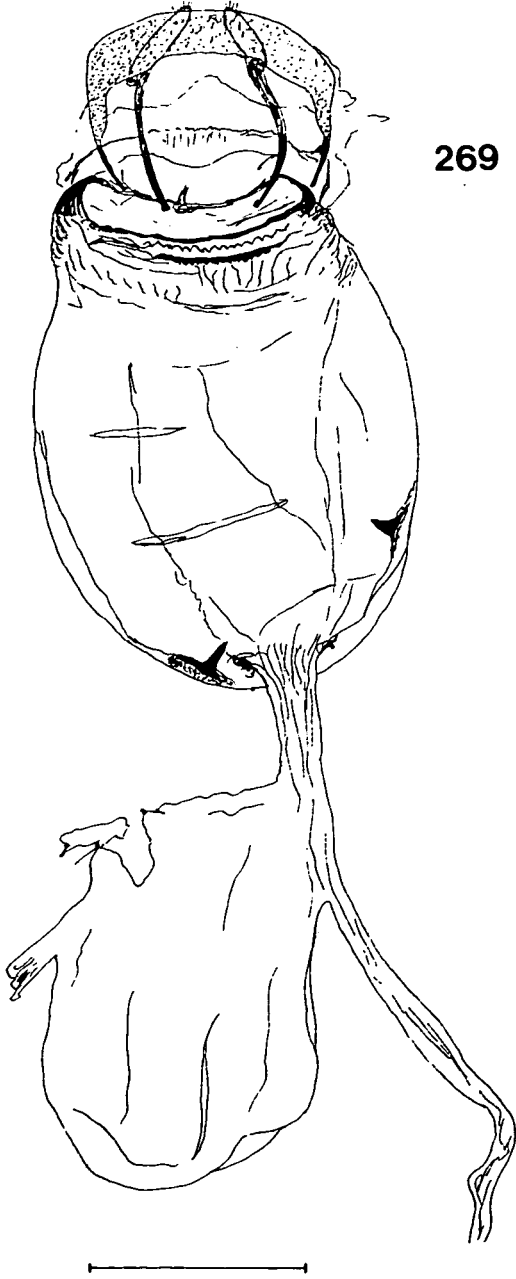

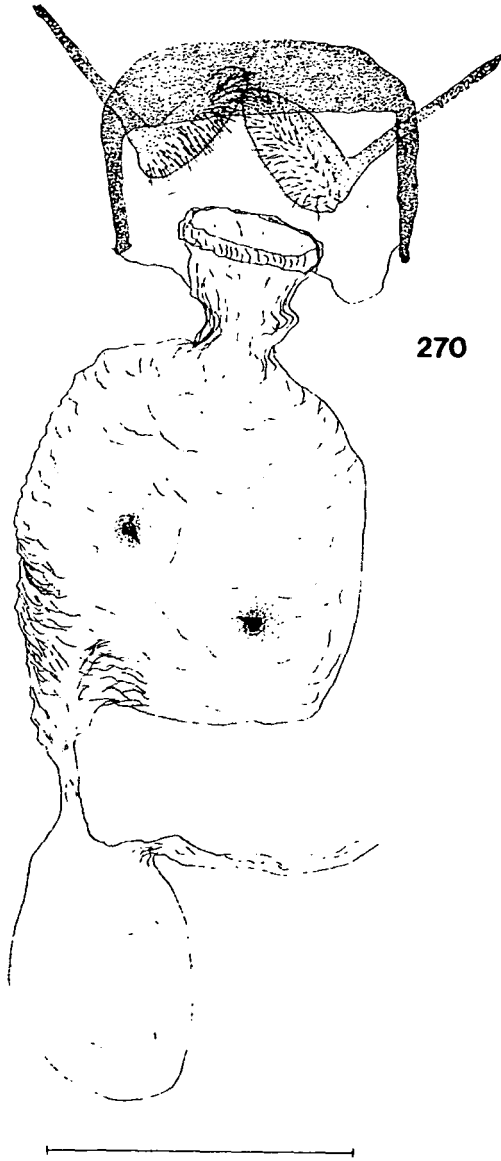

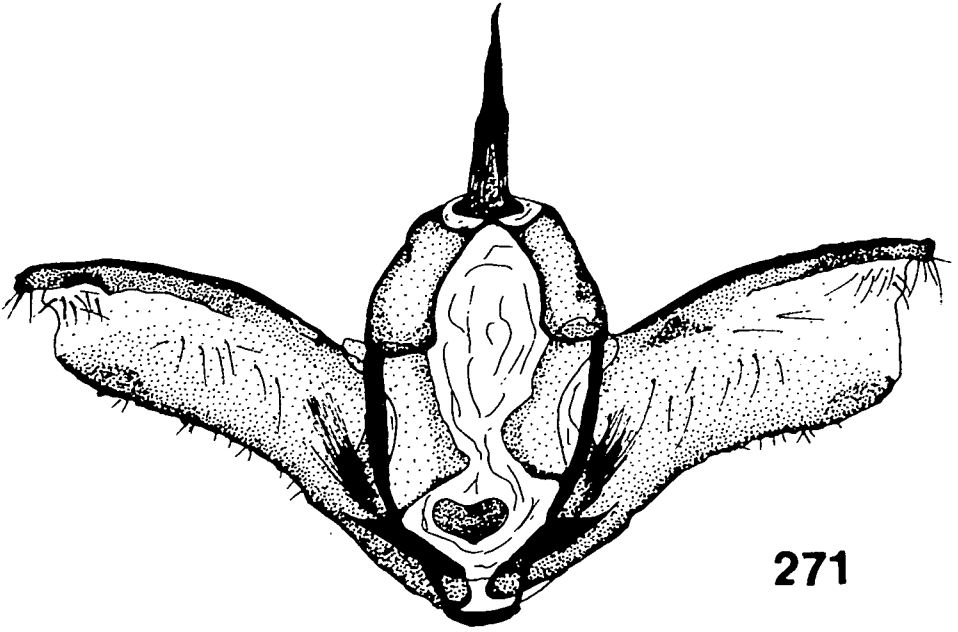

271

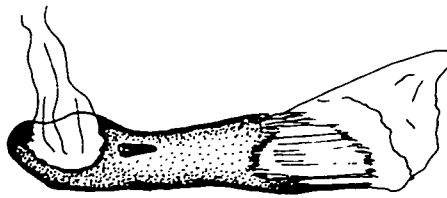

272

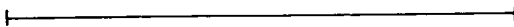

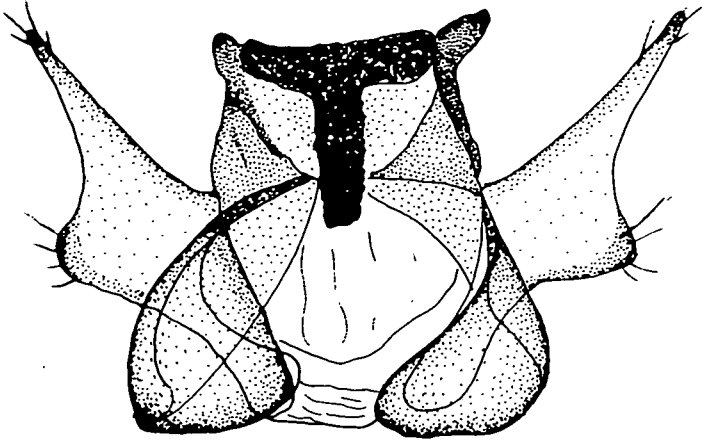

273

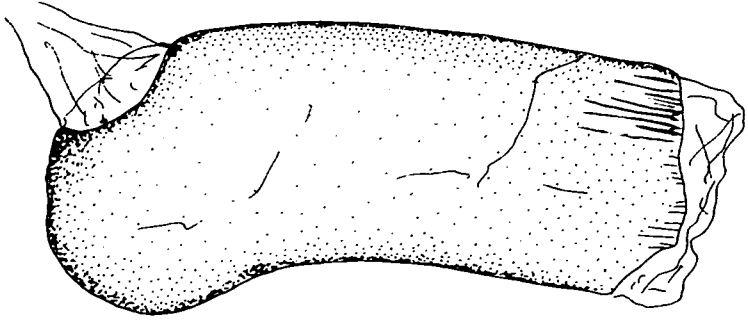

274

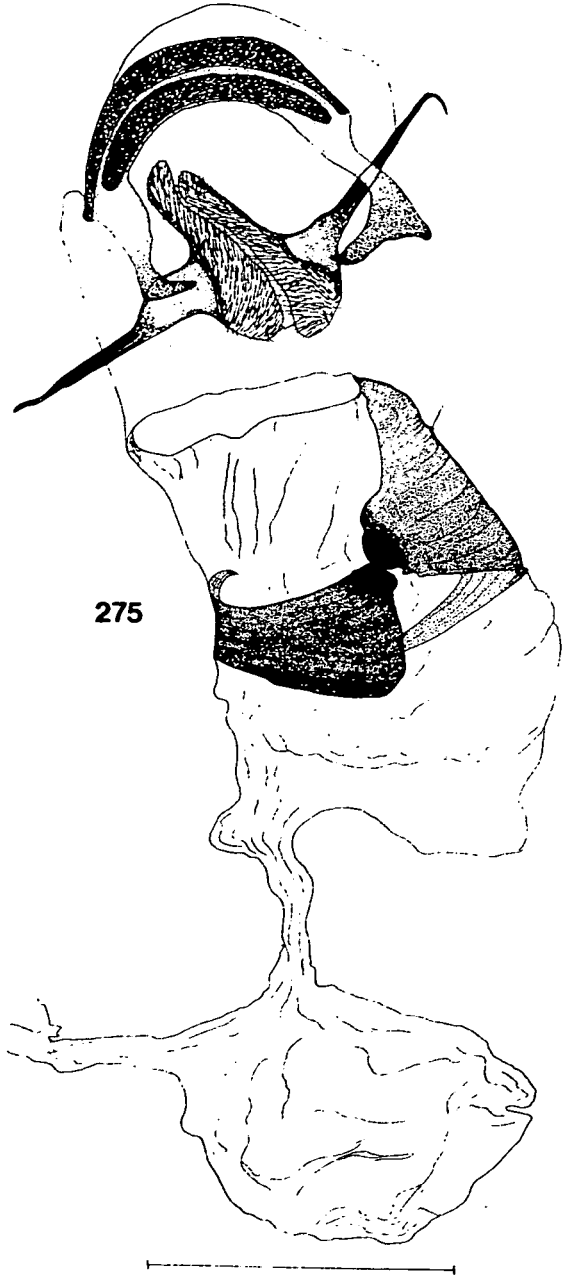

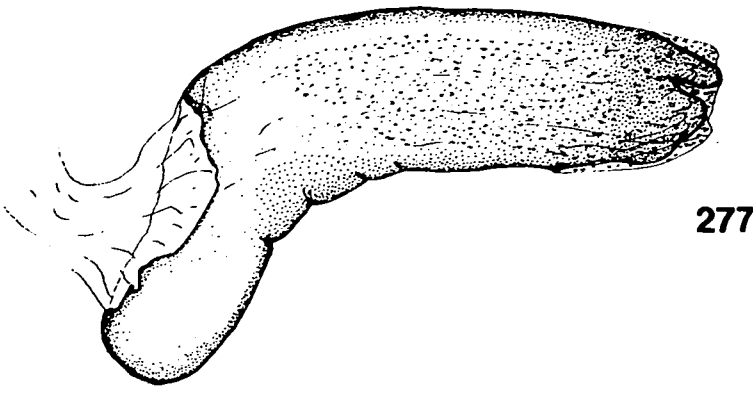
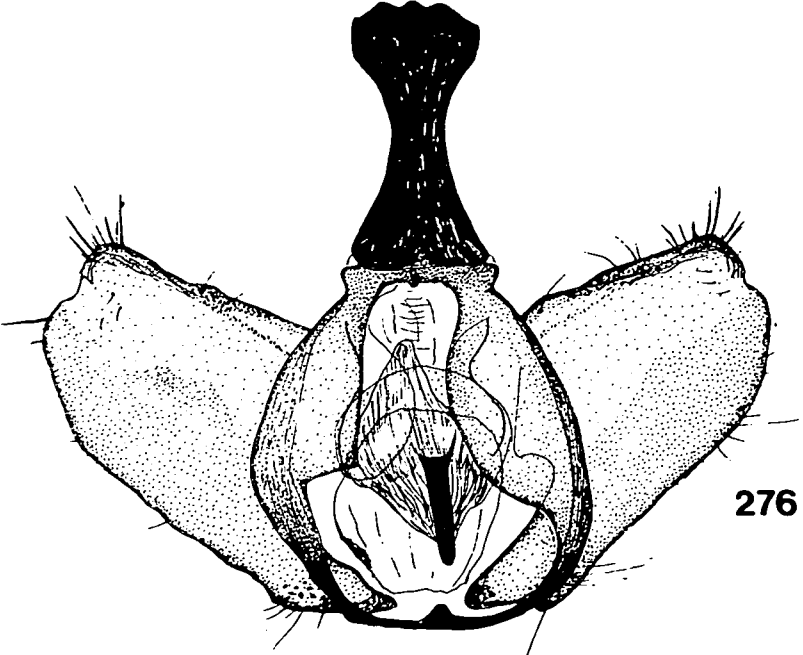

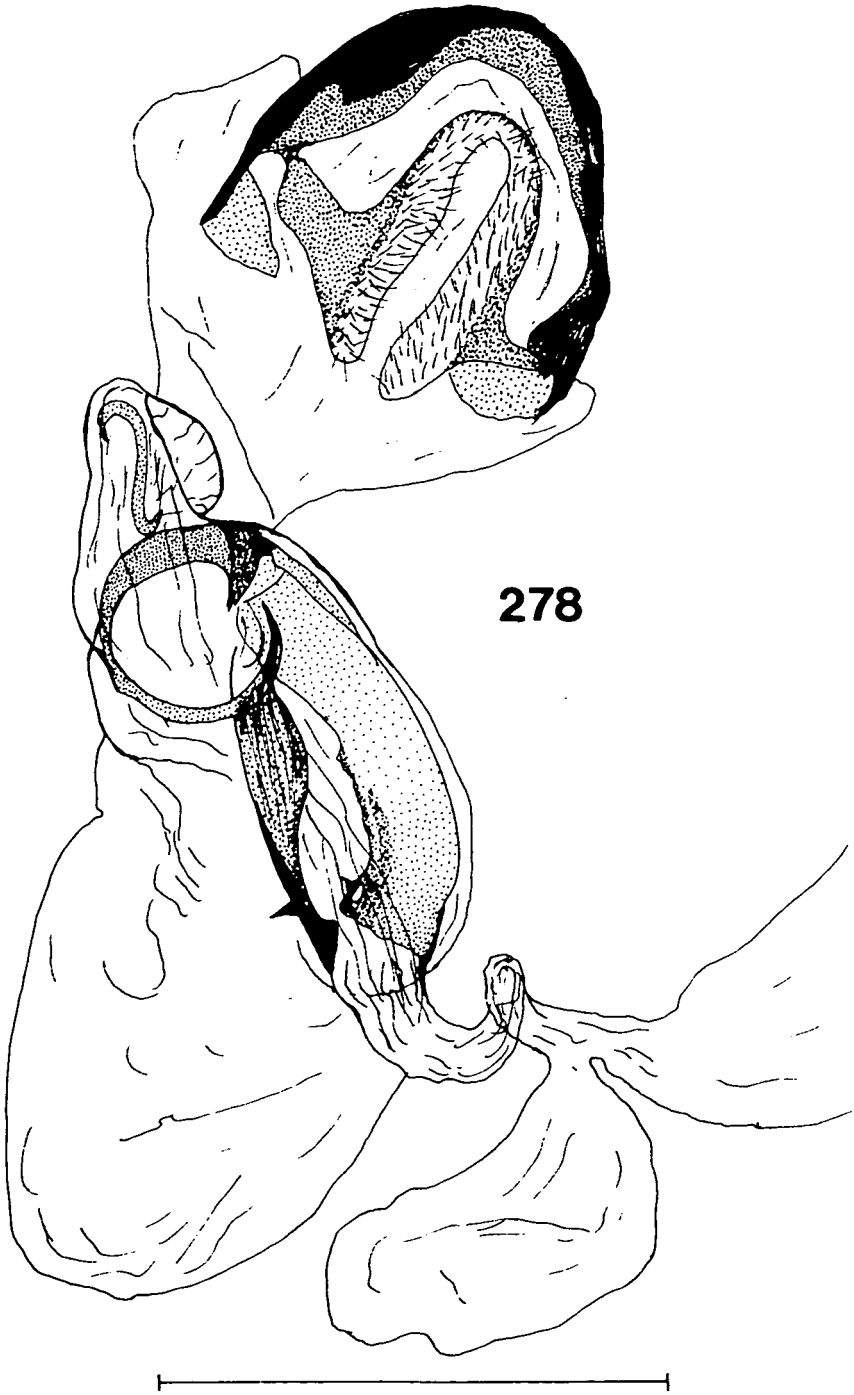

278

95

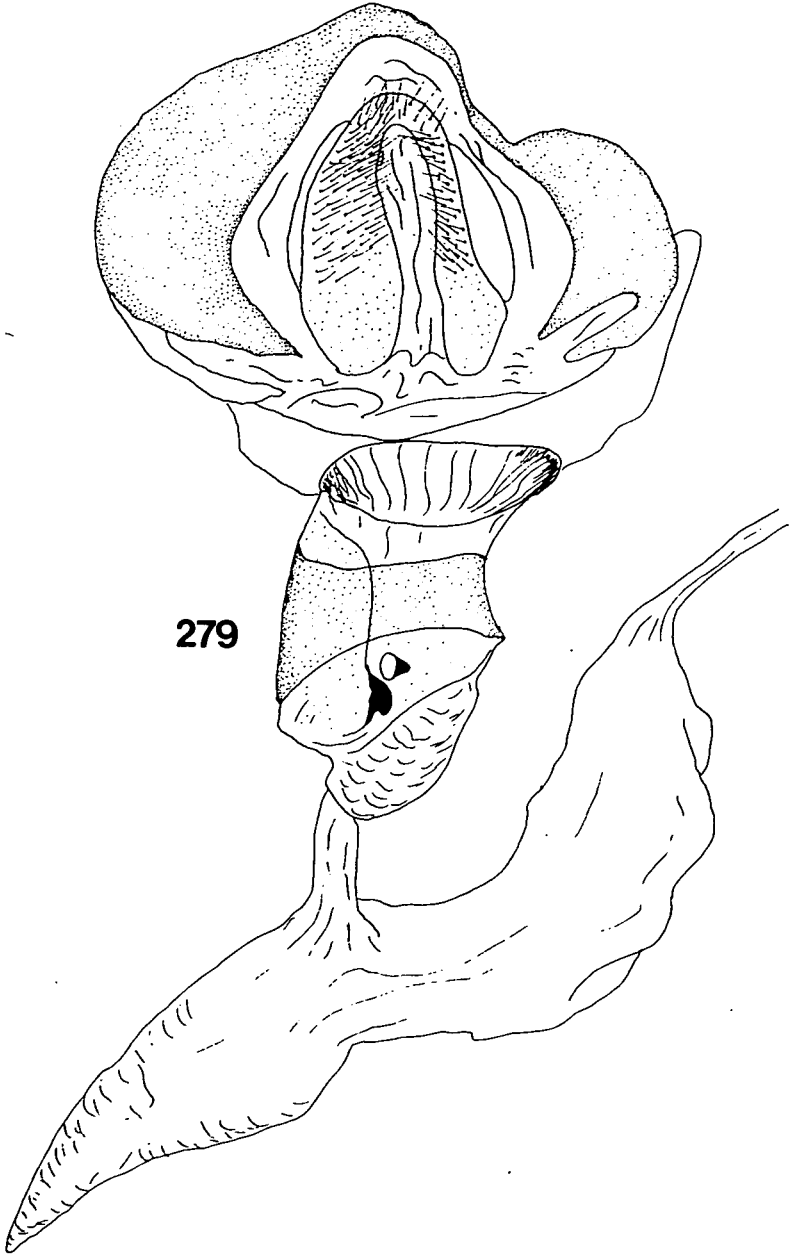

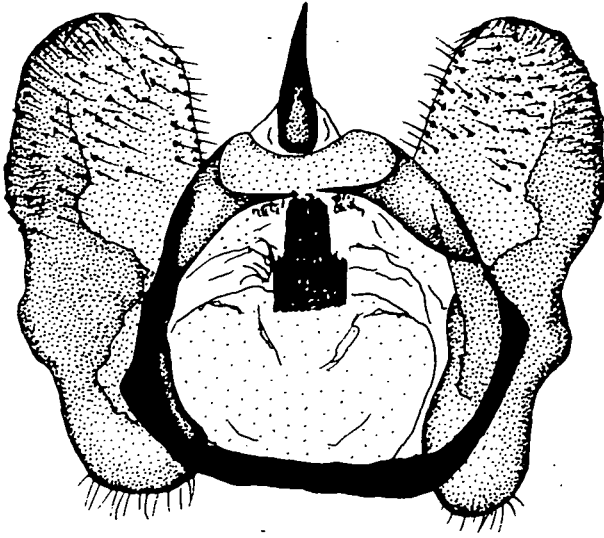

280

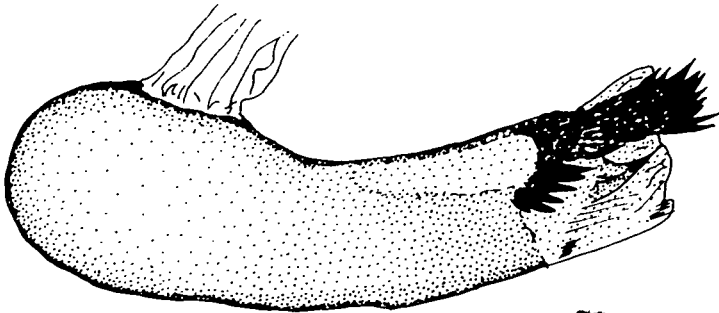

281

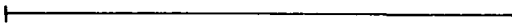

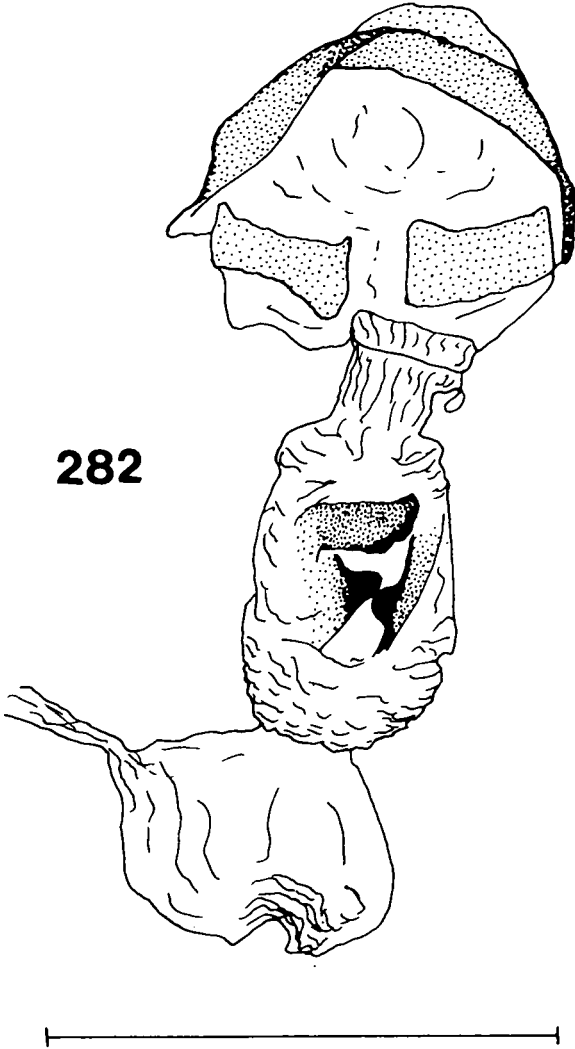

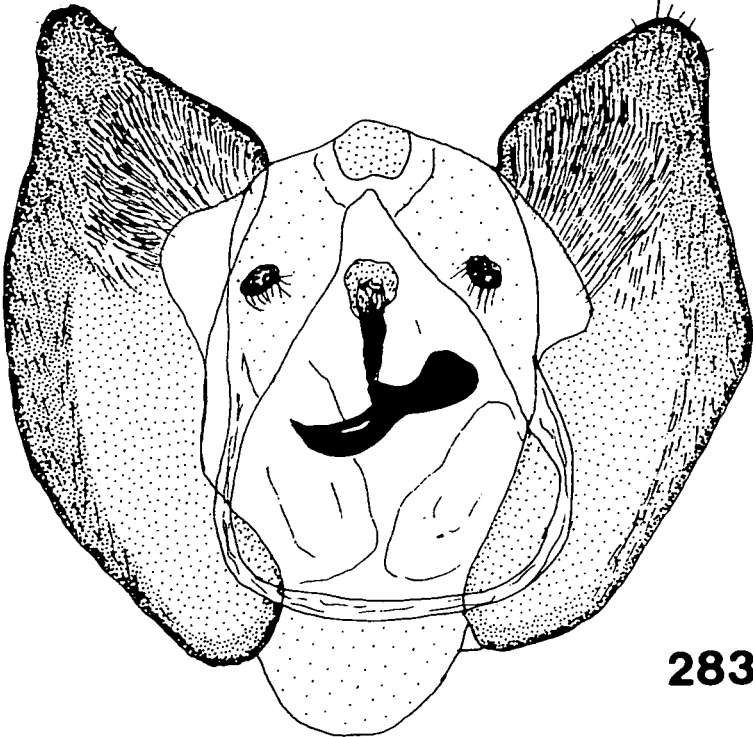

283

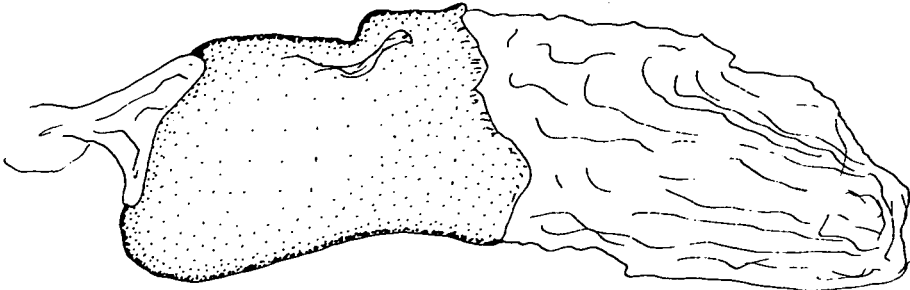

284

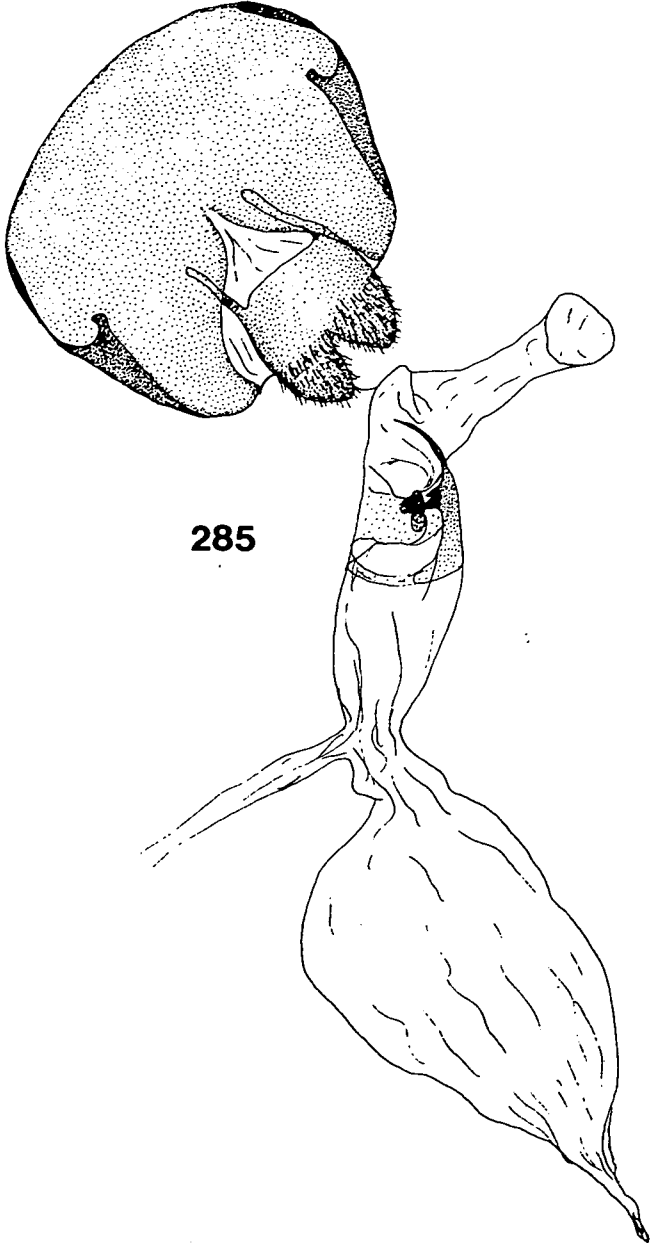

285



100

286

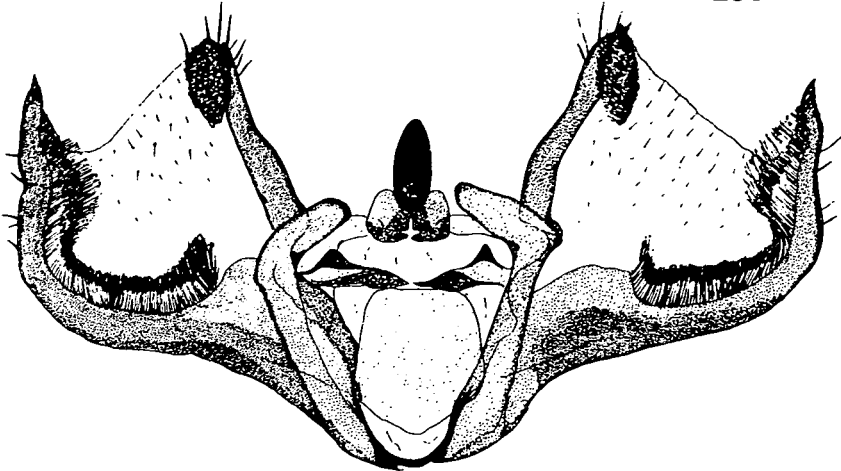

287



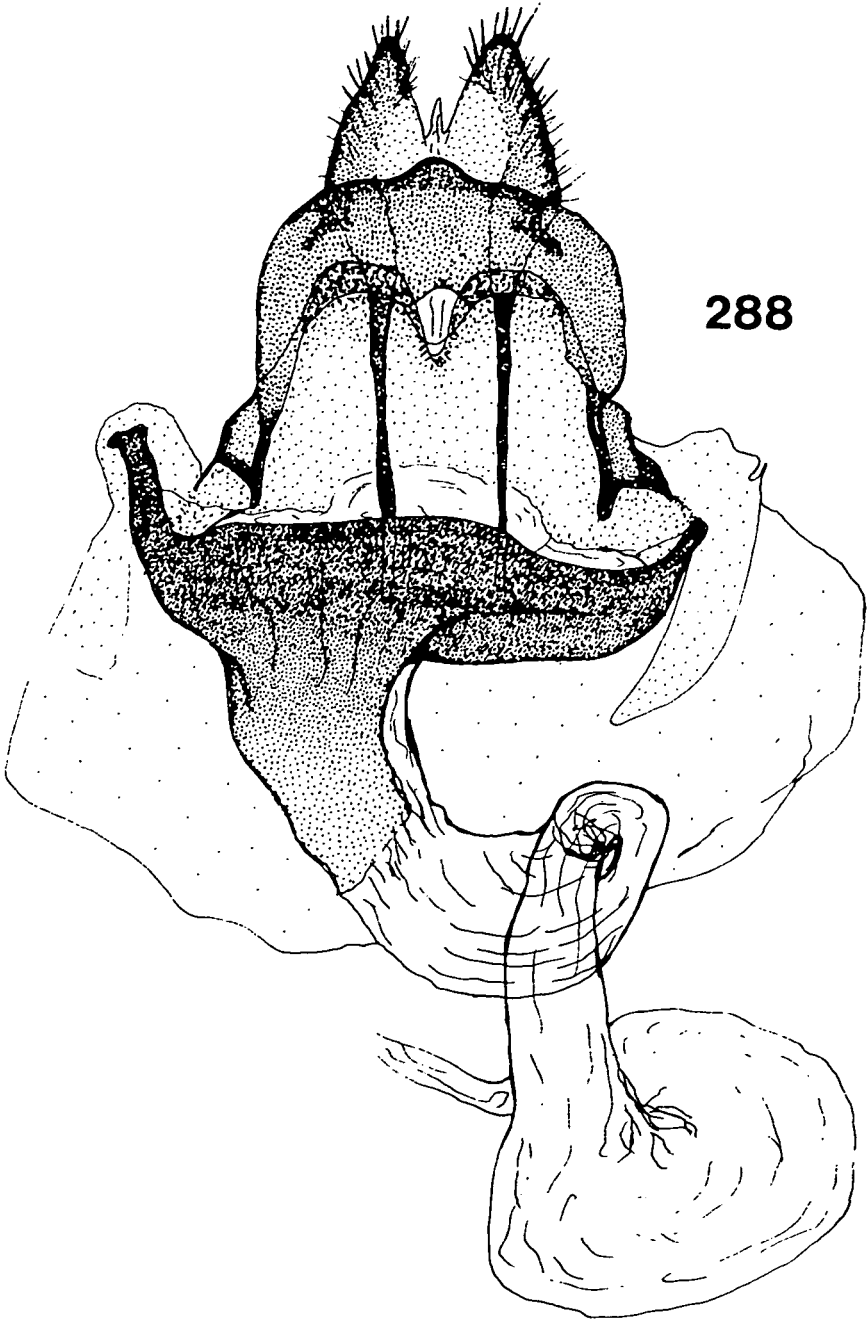

288

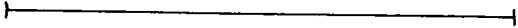

102

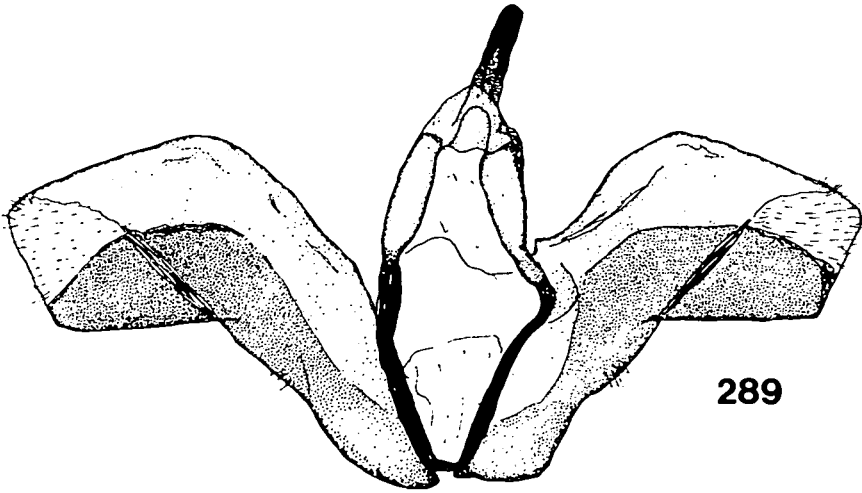

289



290

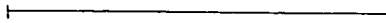

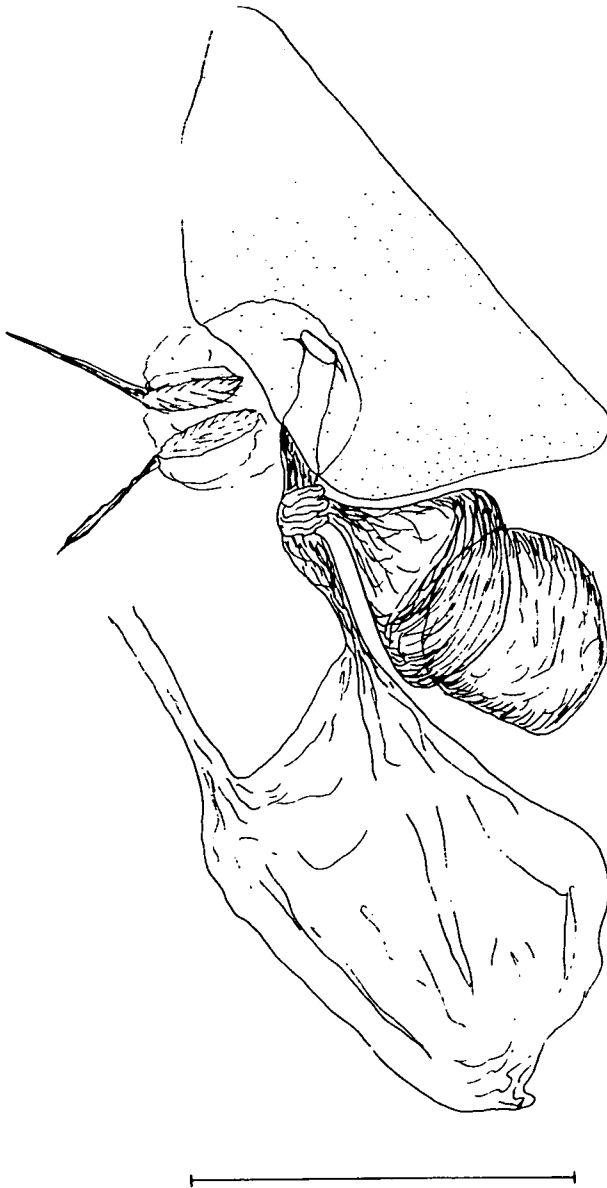

291

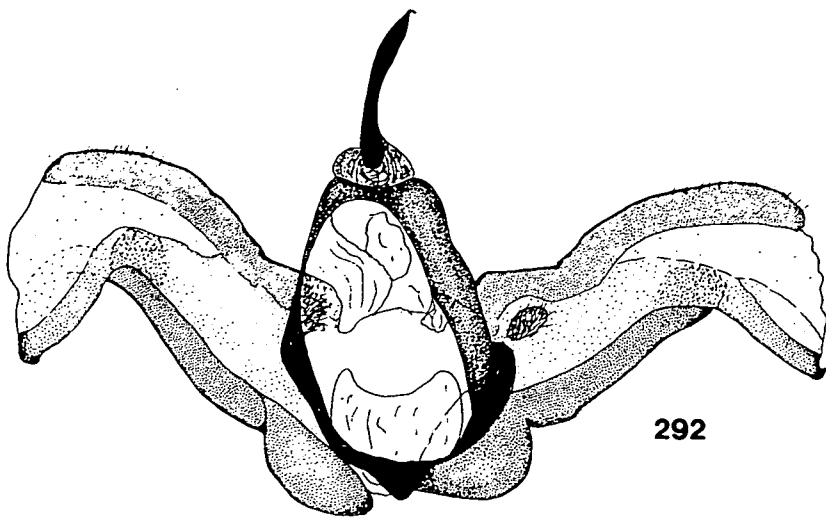

292



293

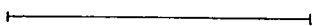



294



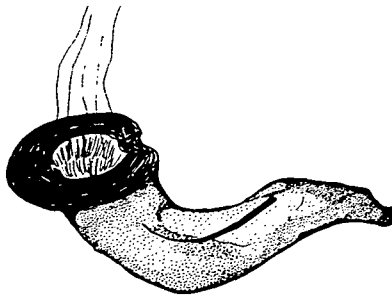
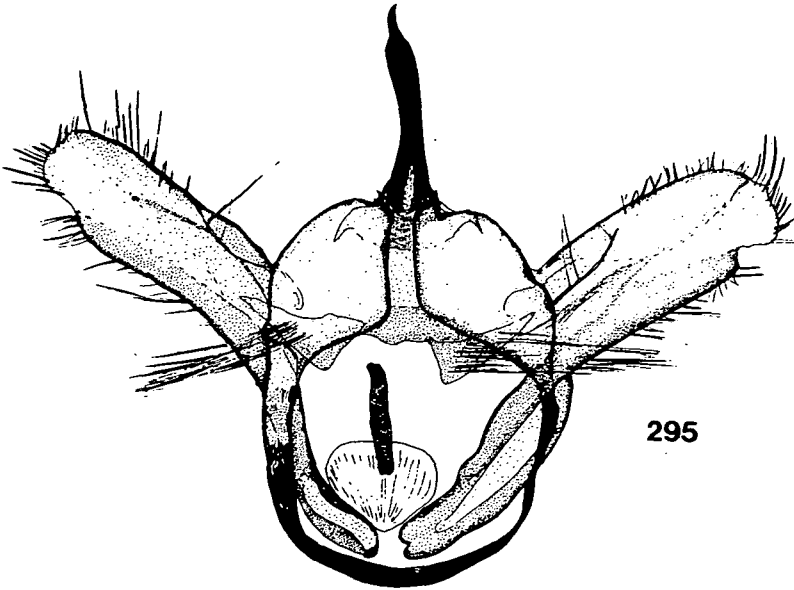

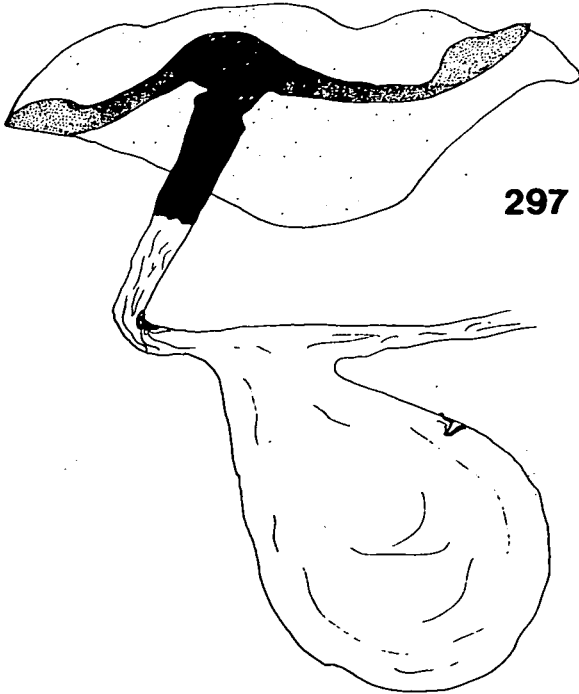
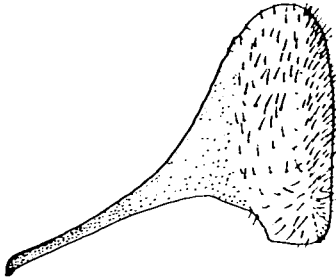

297



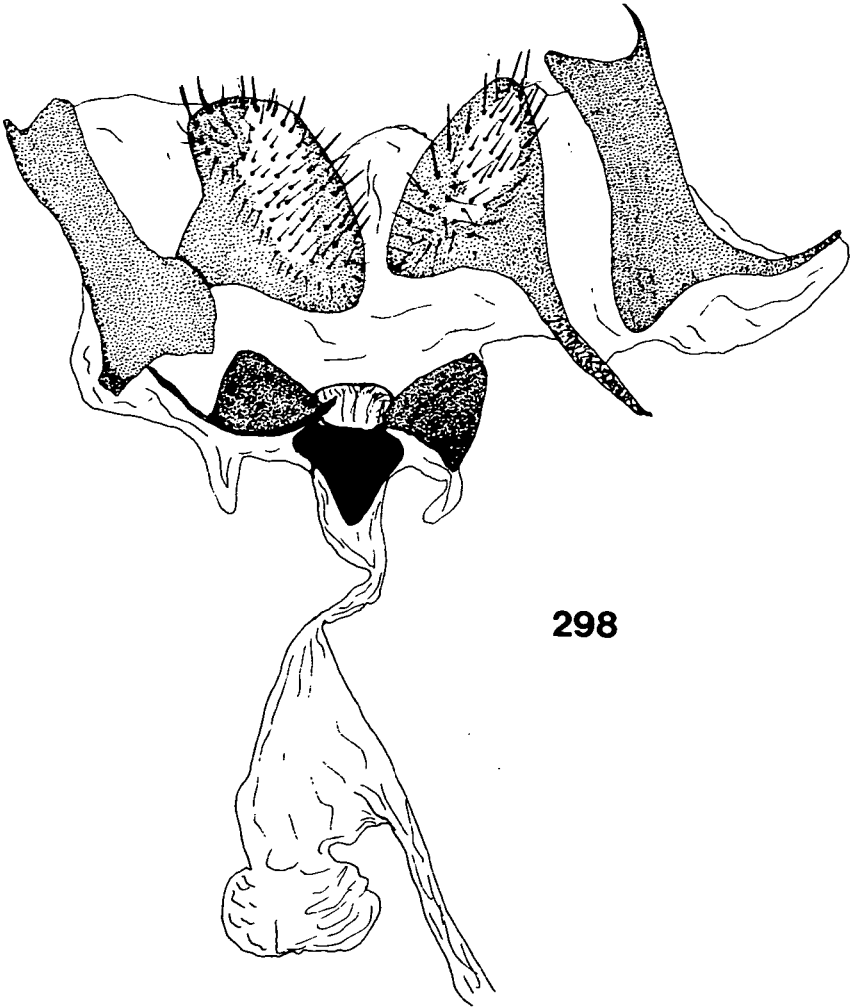

298

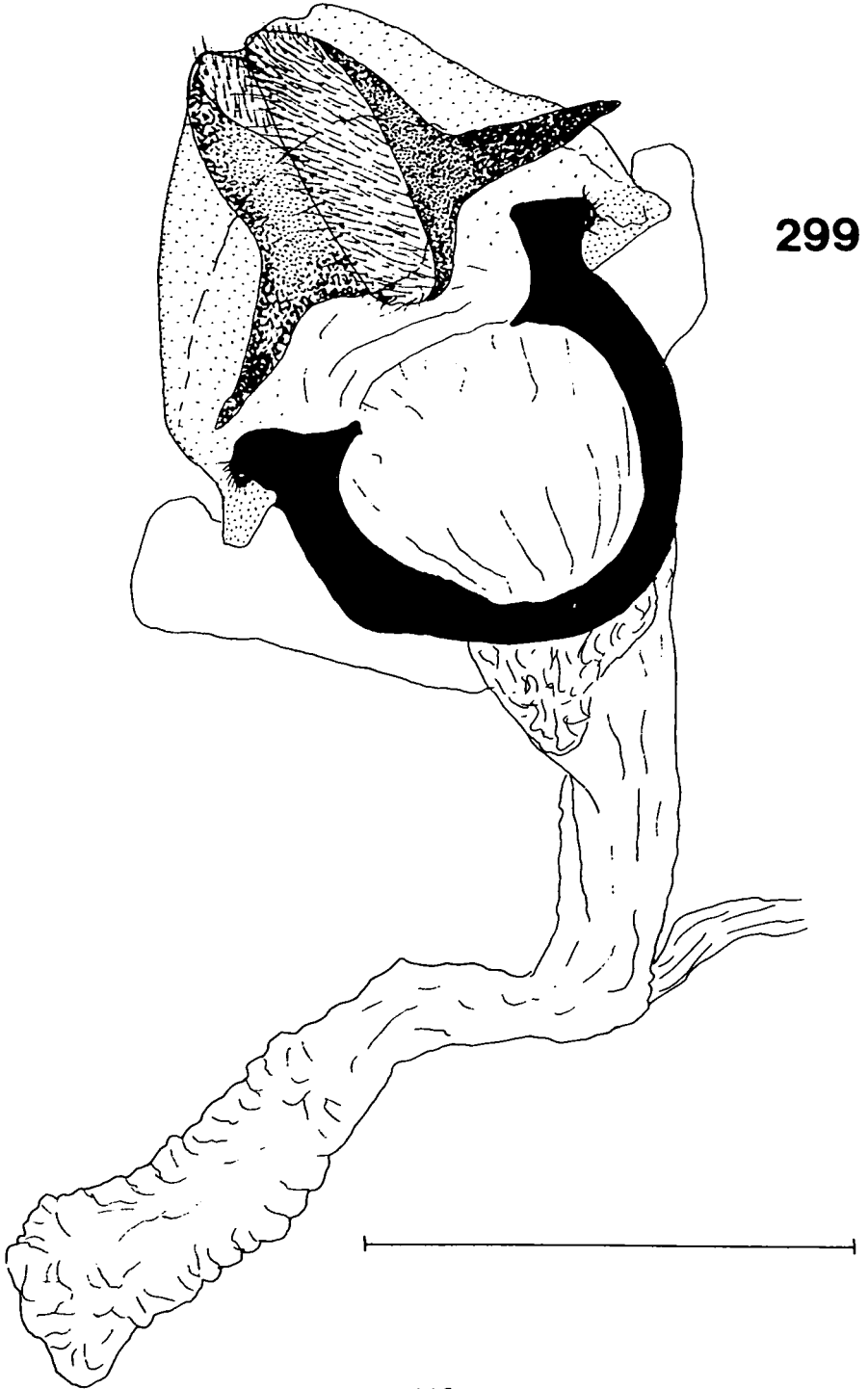

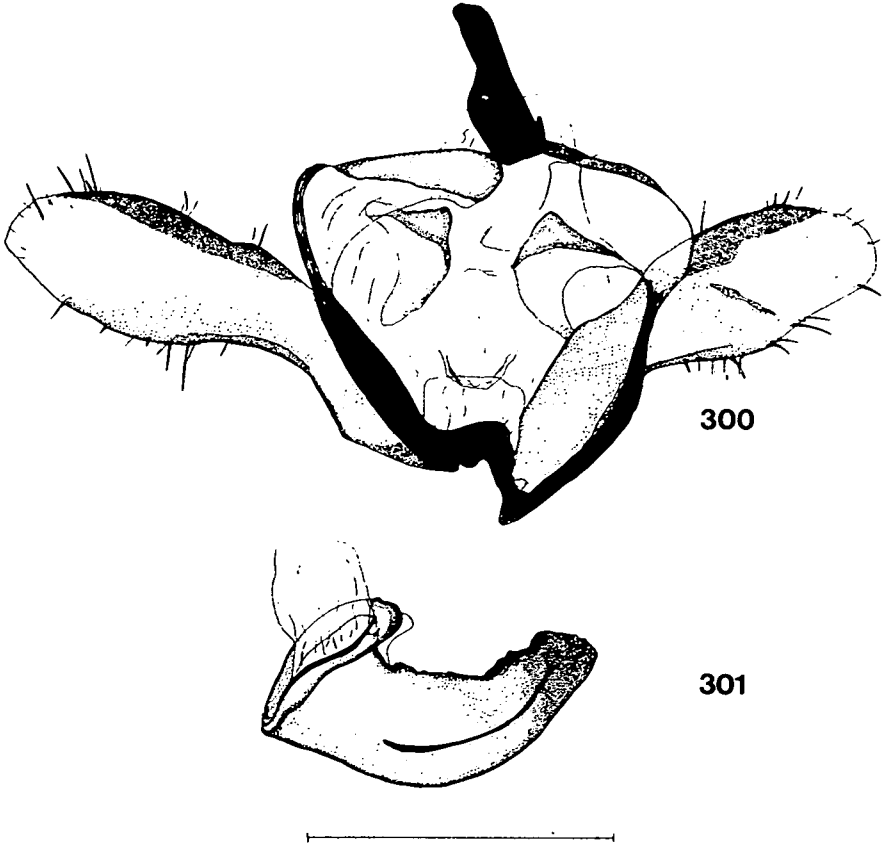

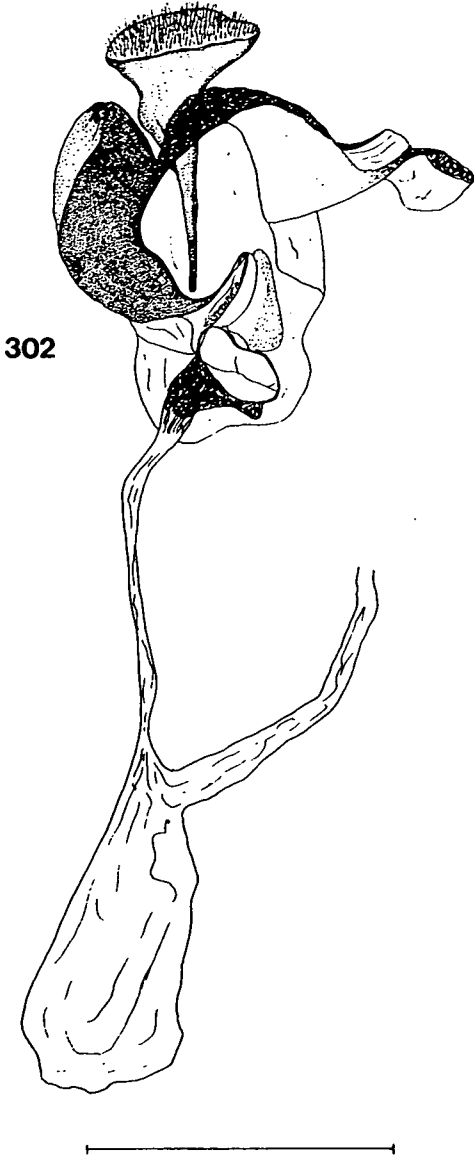

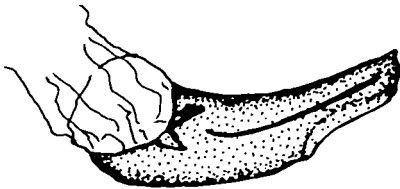

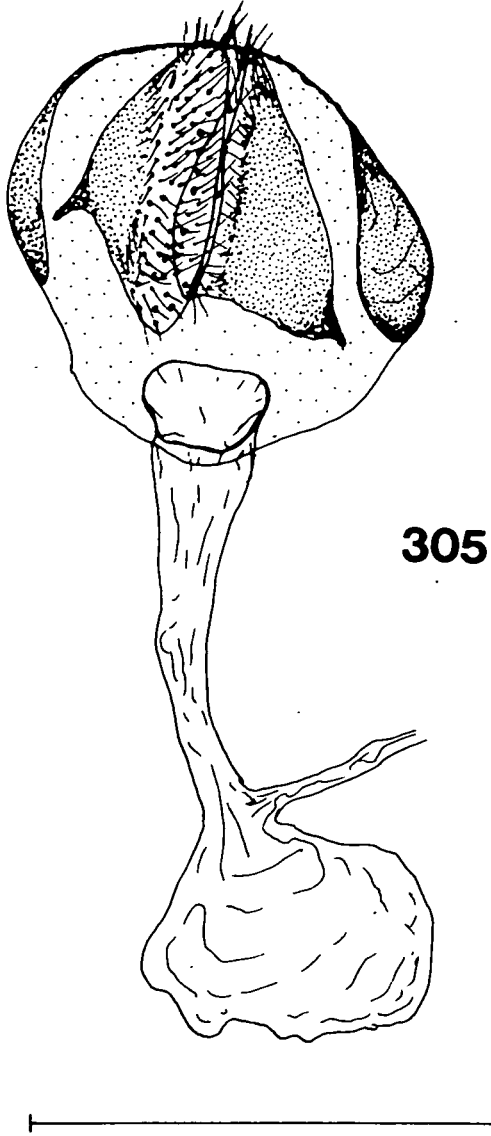

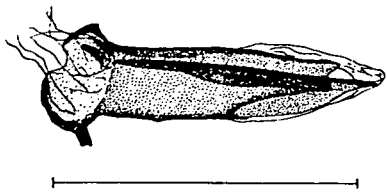
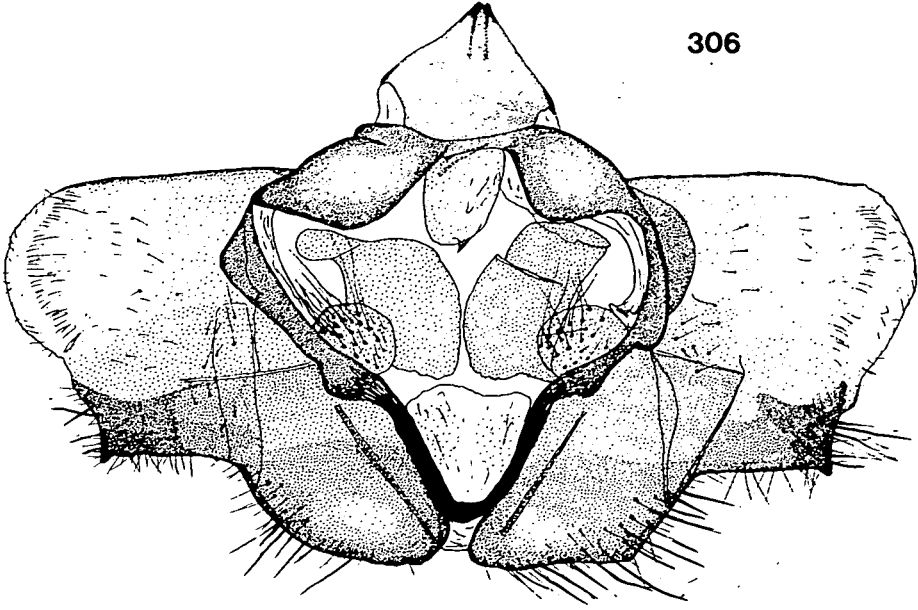

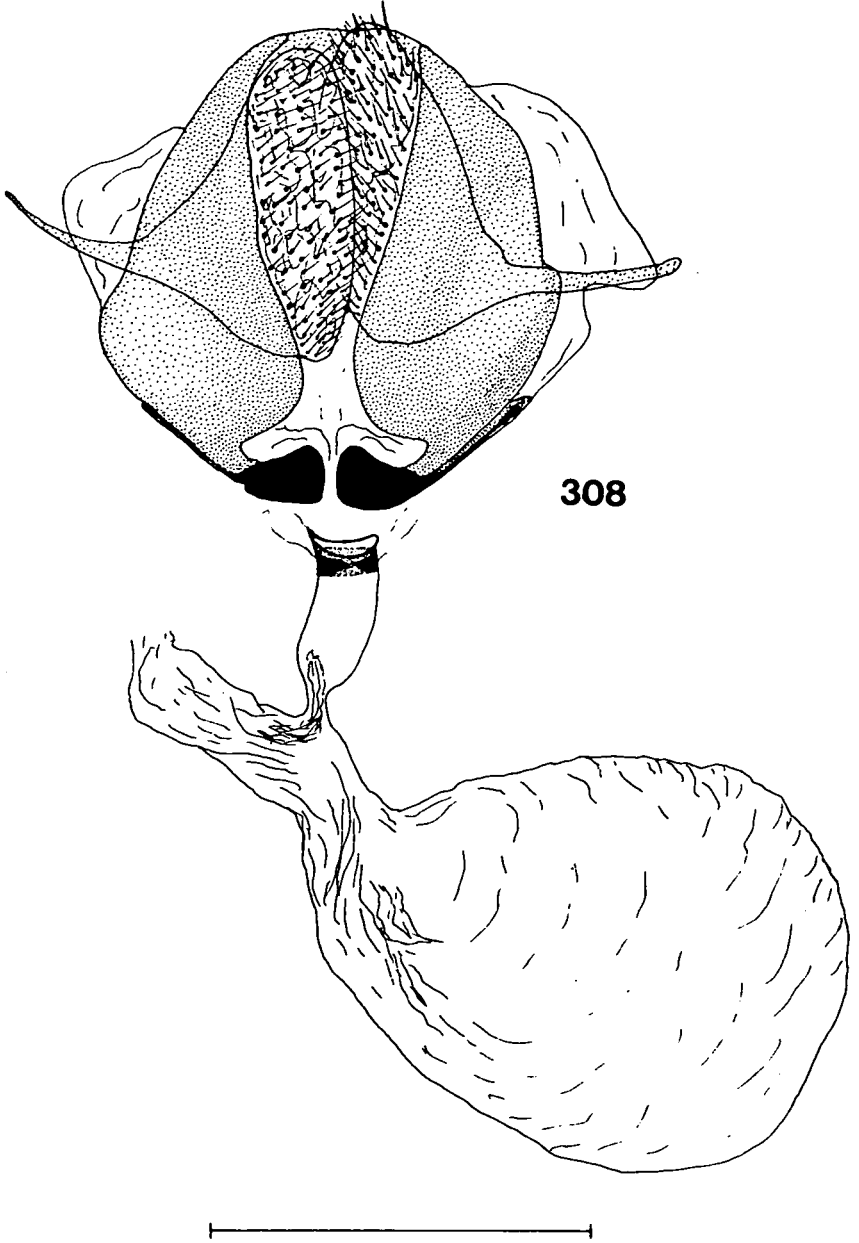

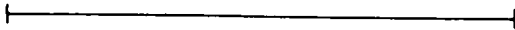
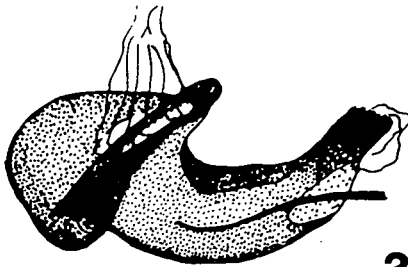
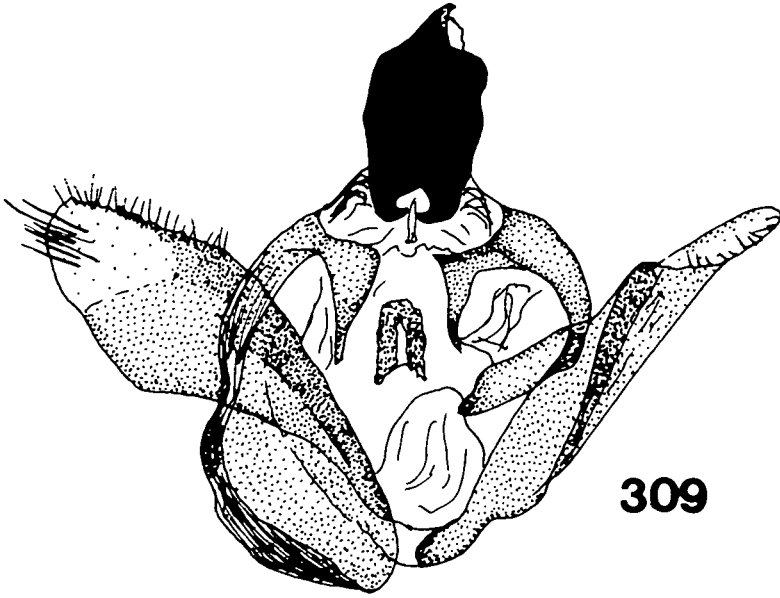

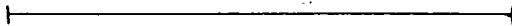
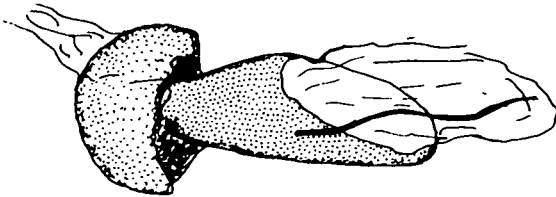
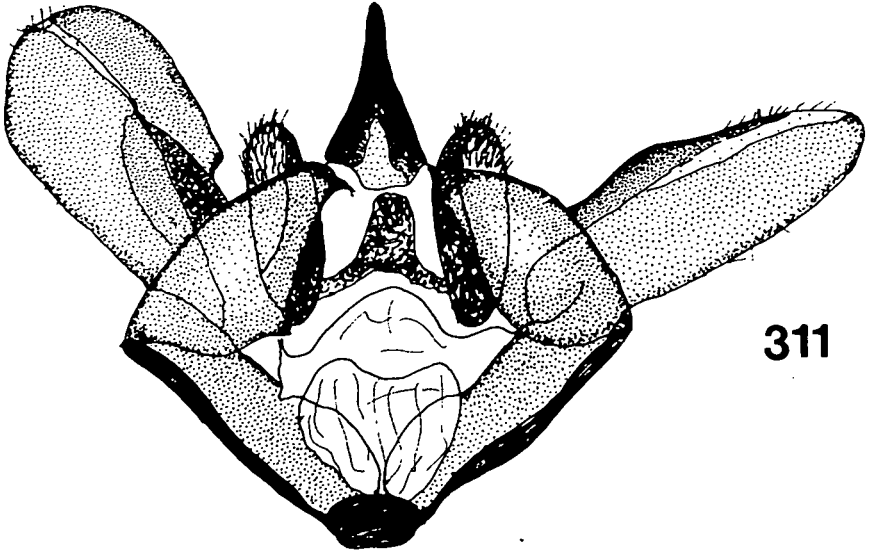

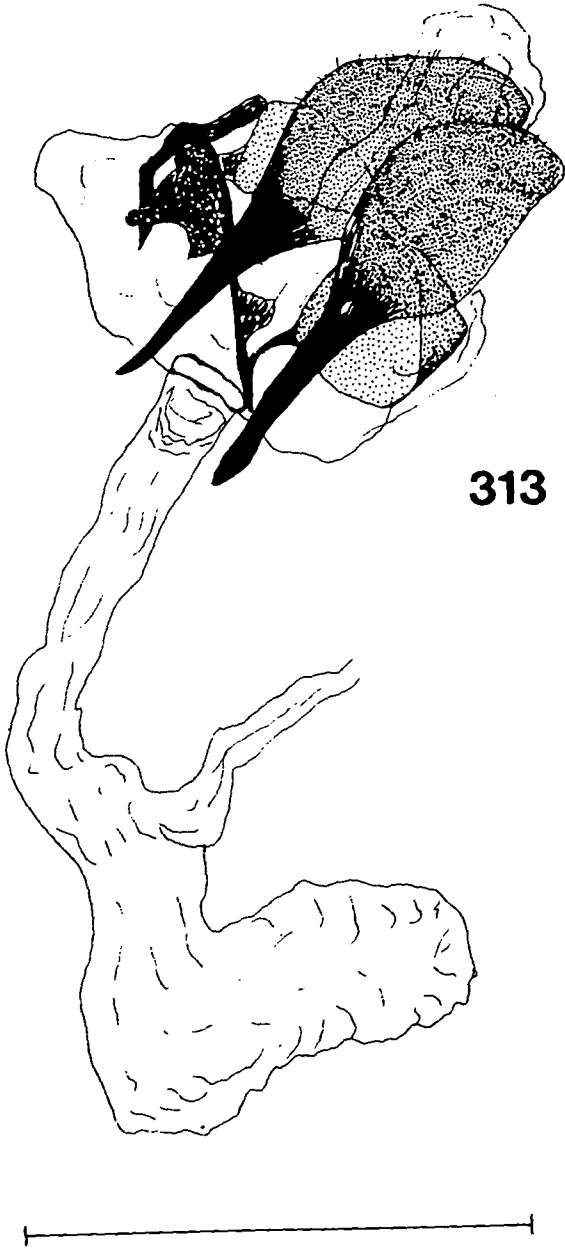

314

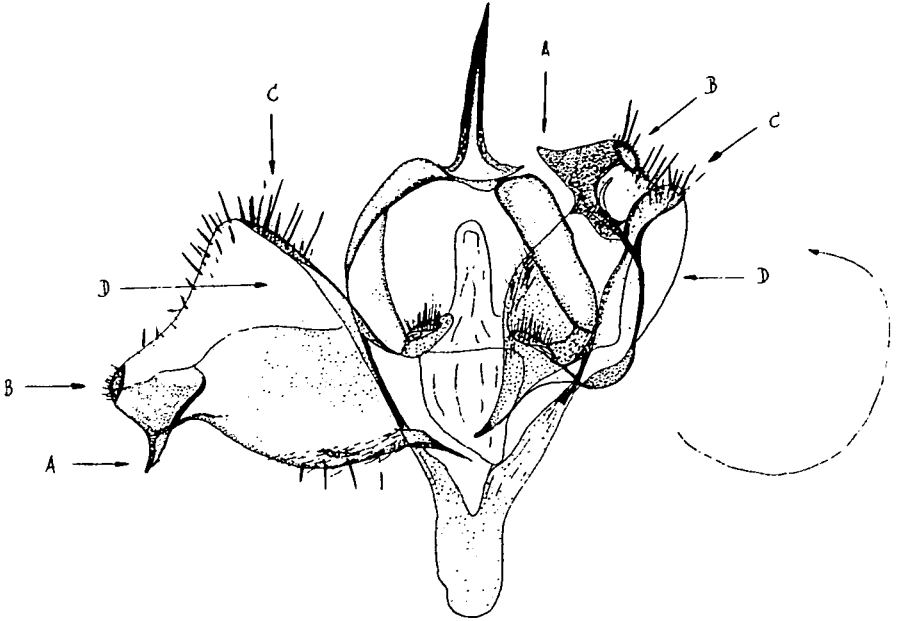

315



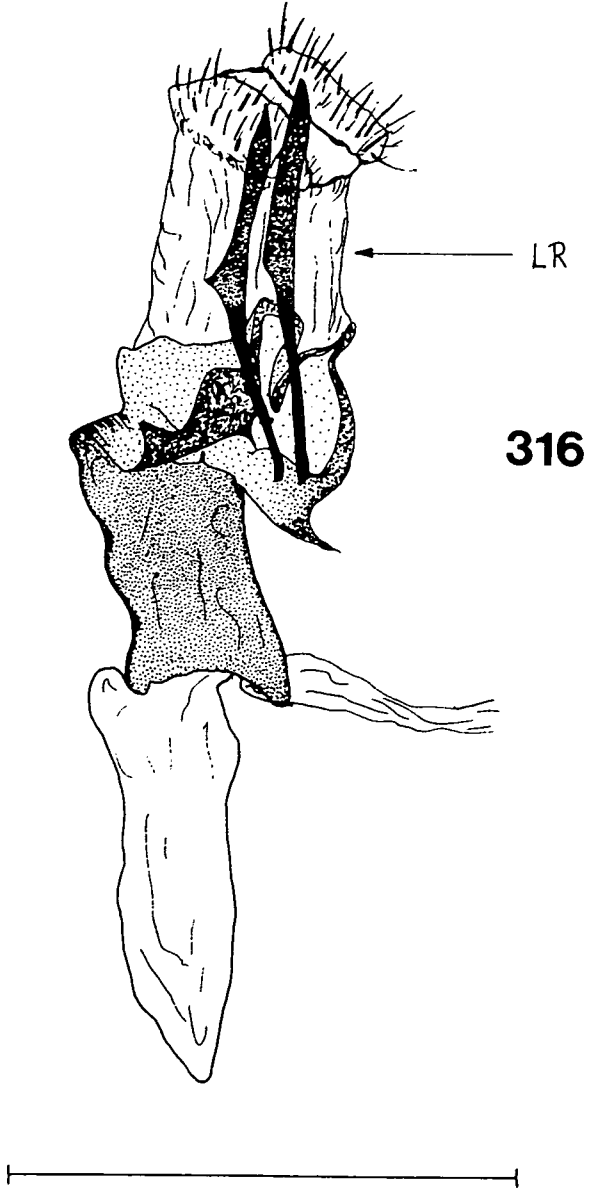

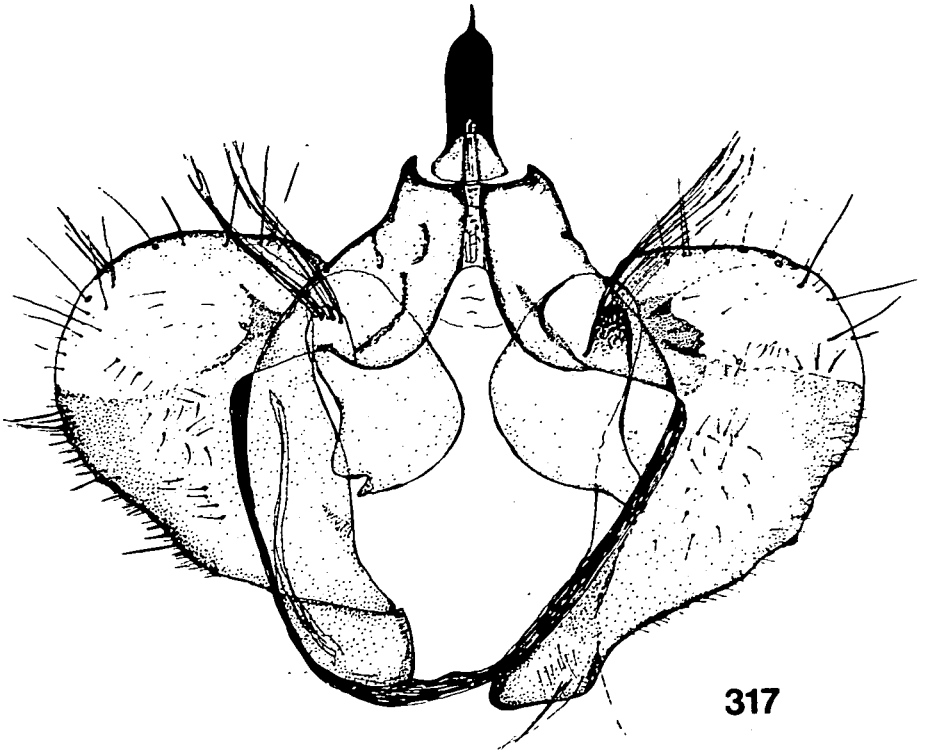

317

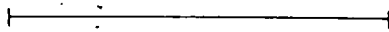
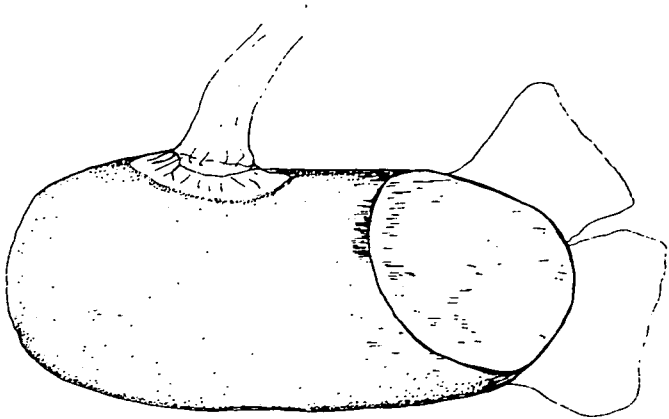

318

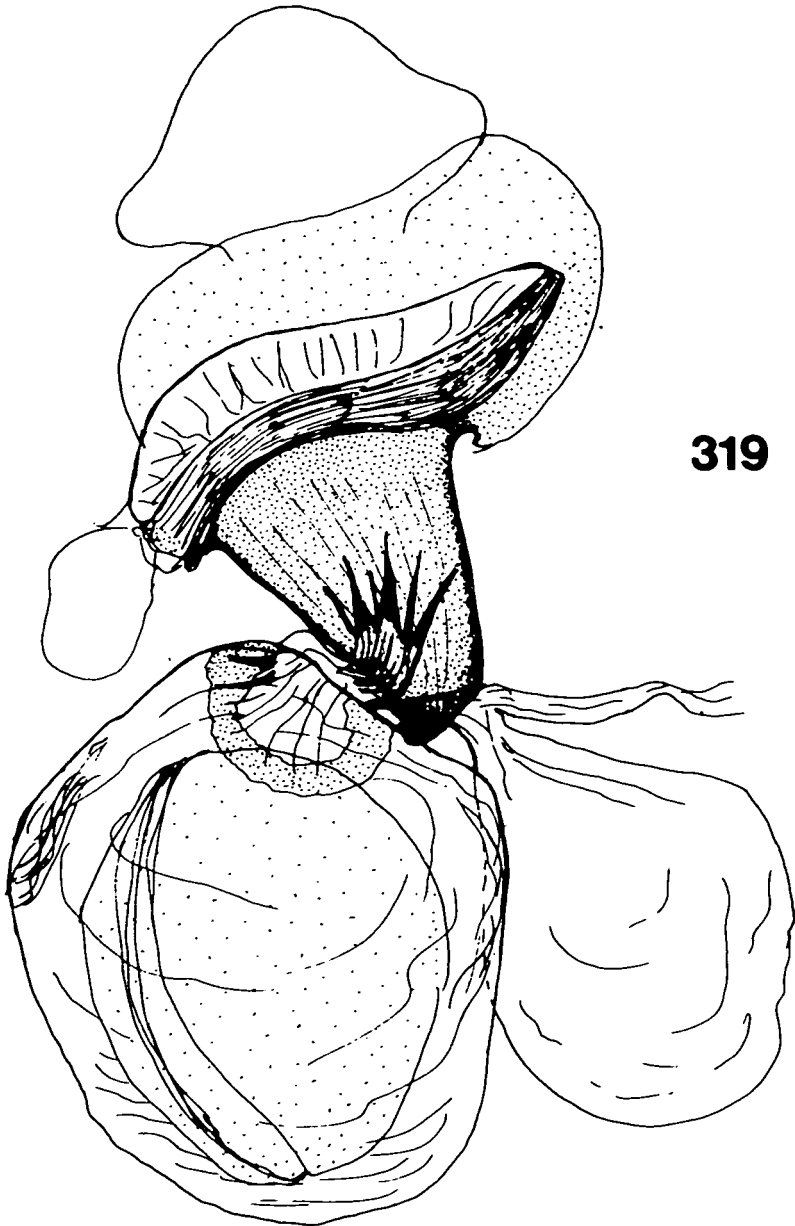

319

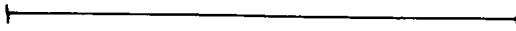

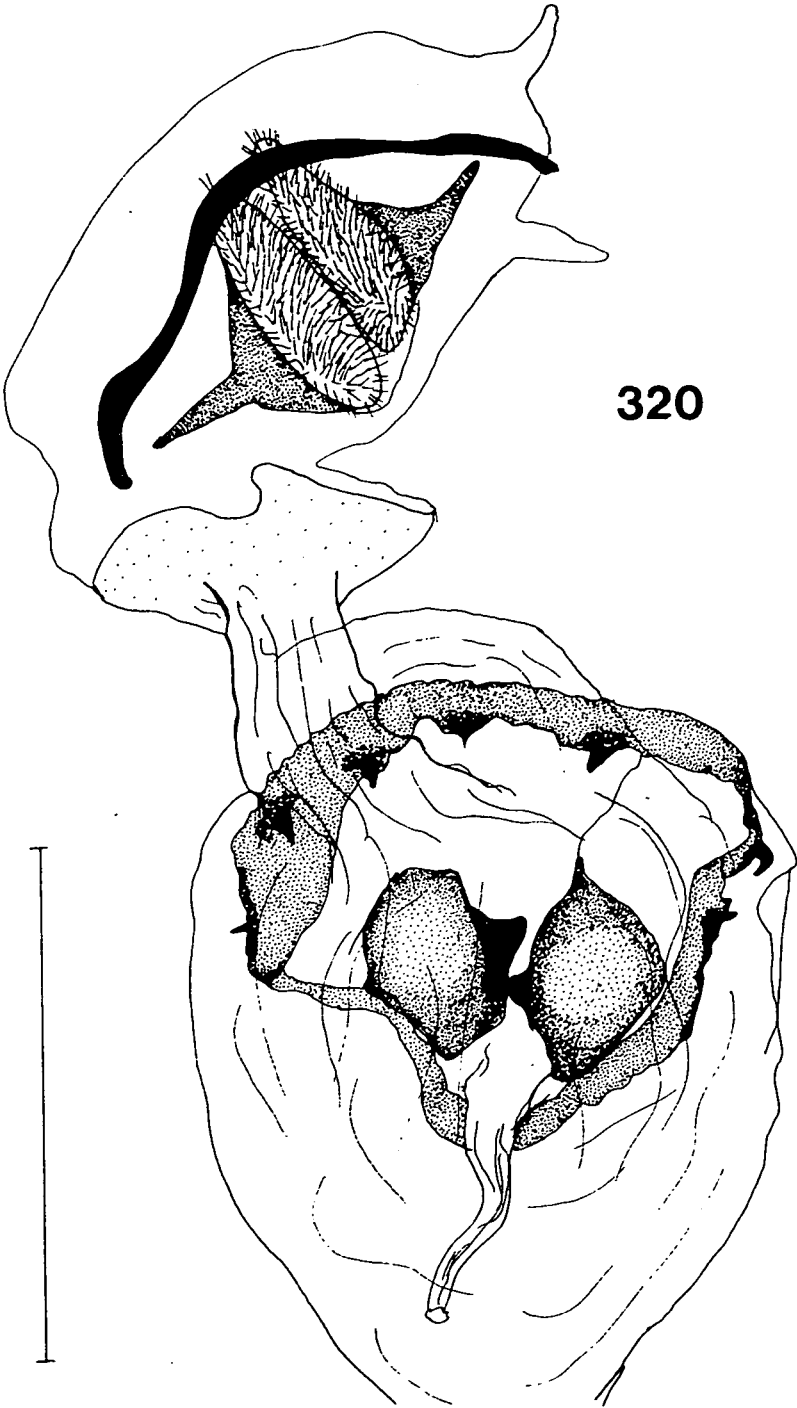

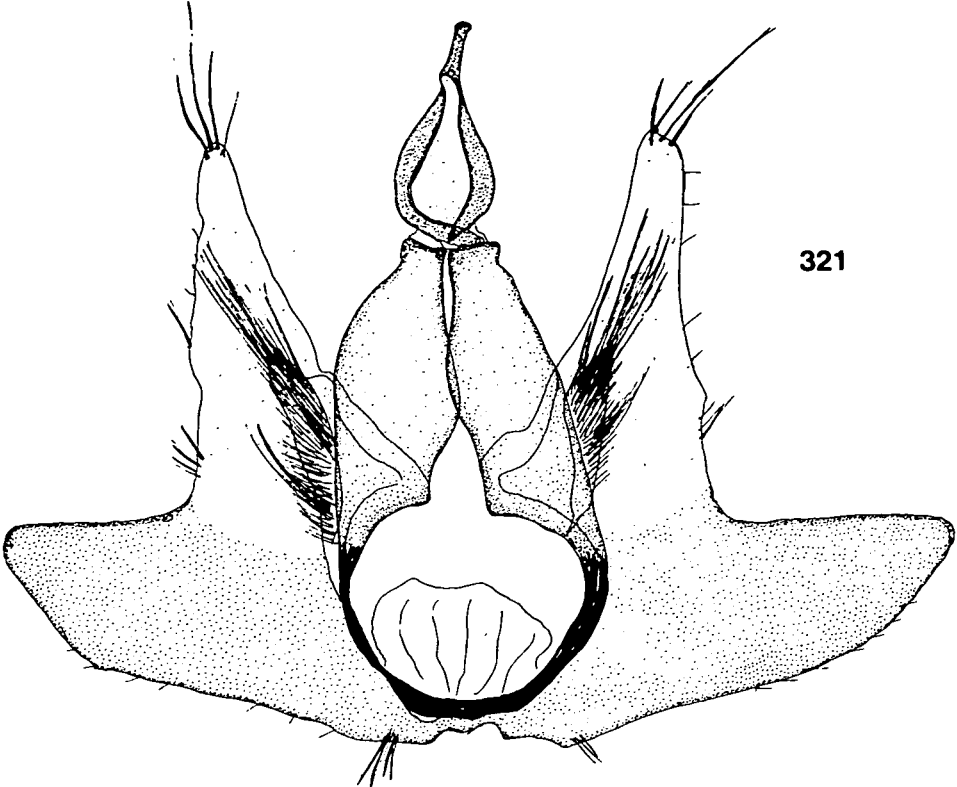

321

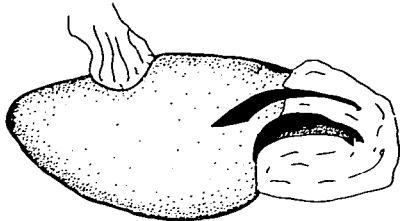

322

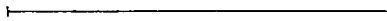
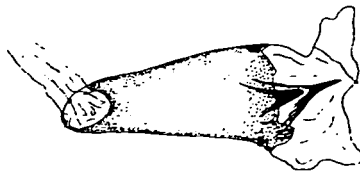
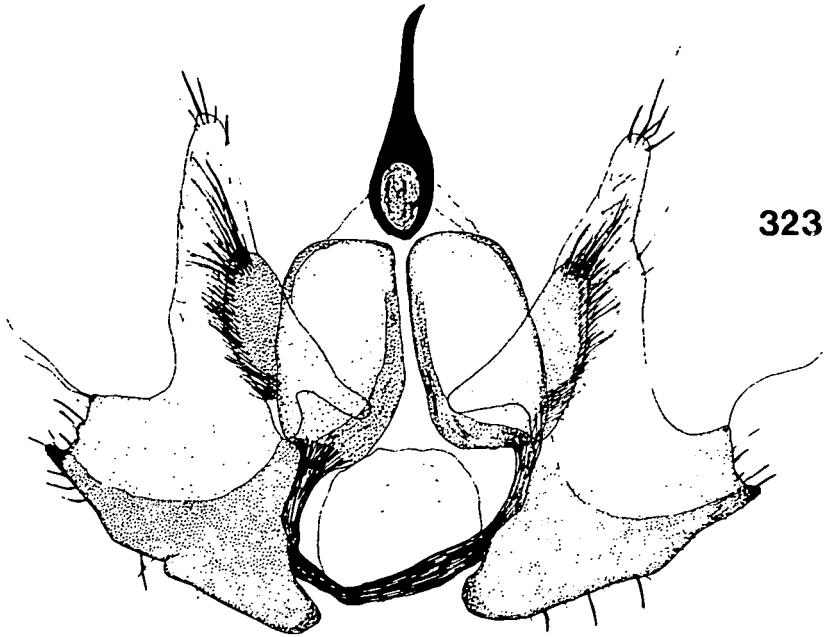

325

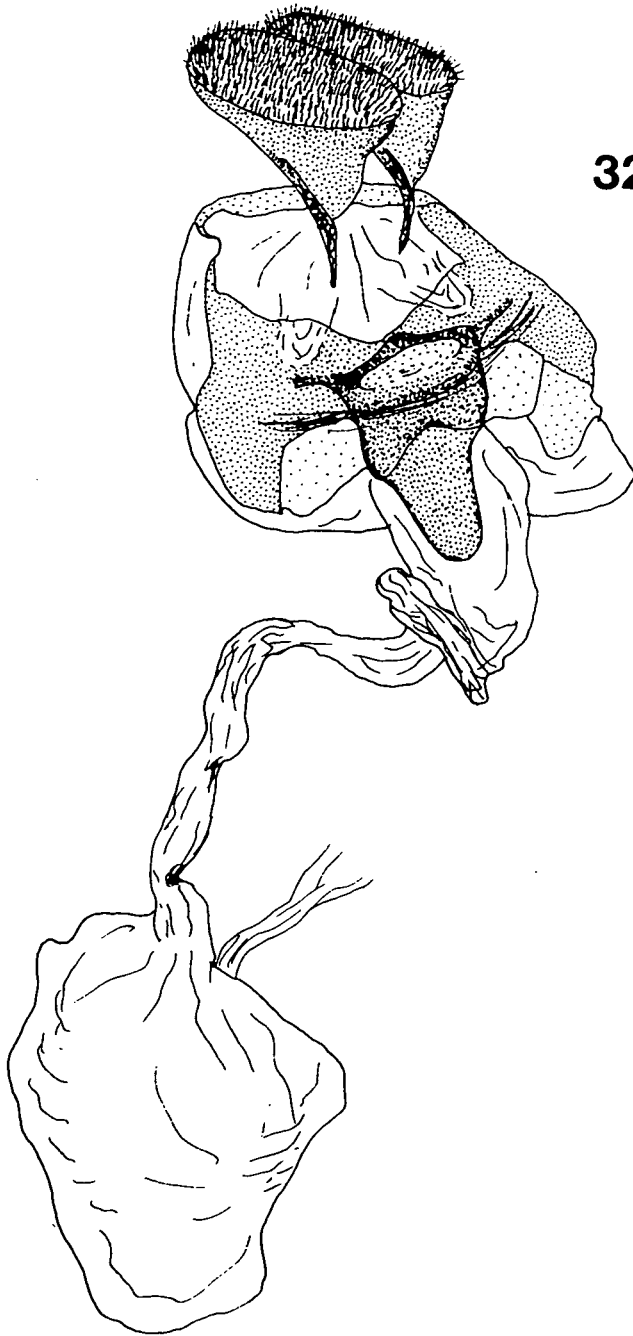

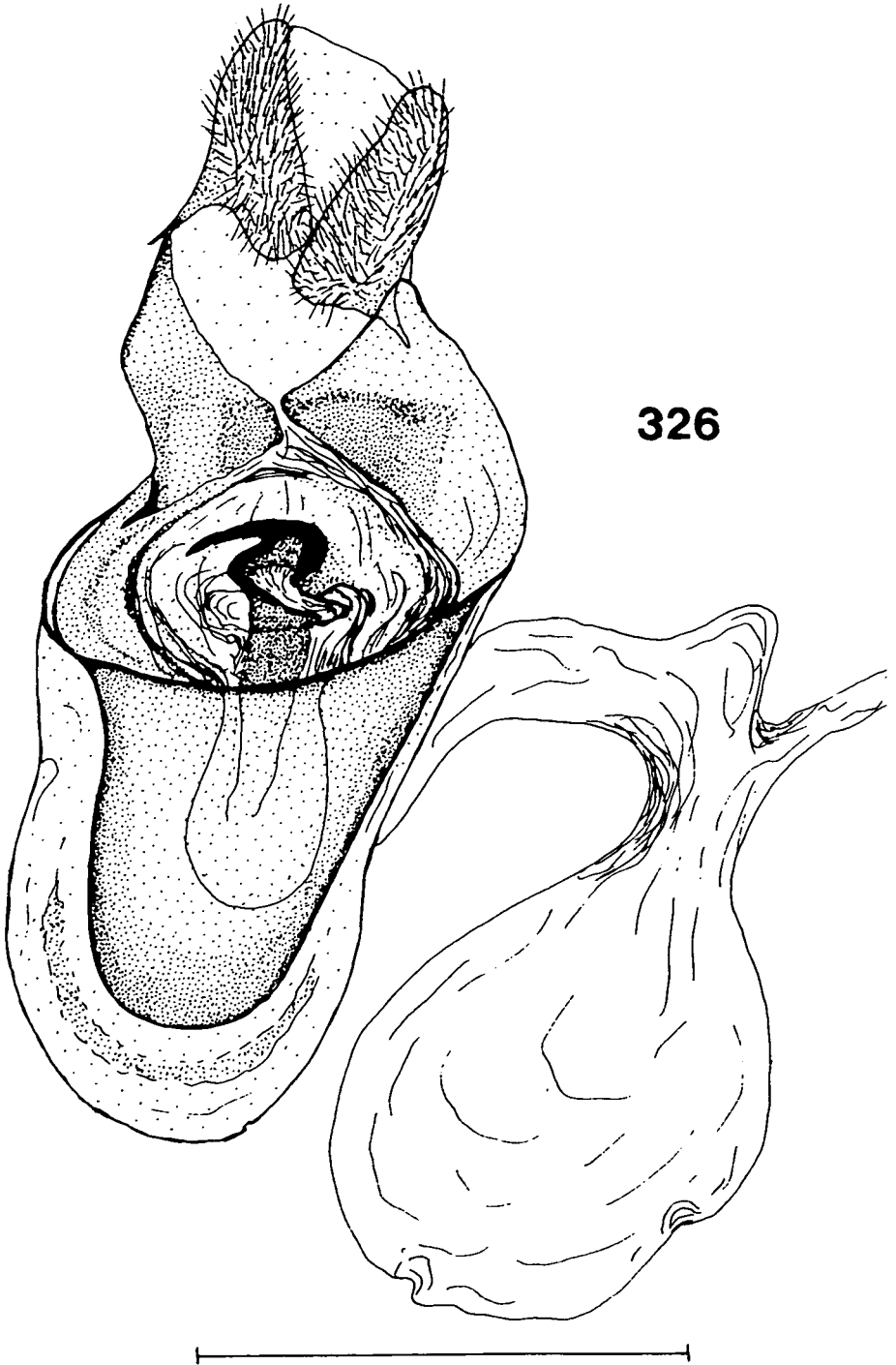



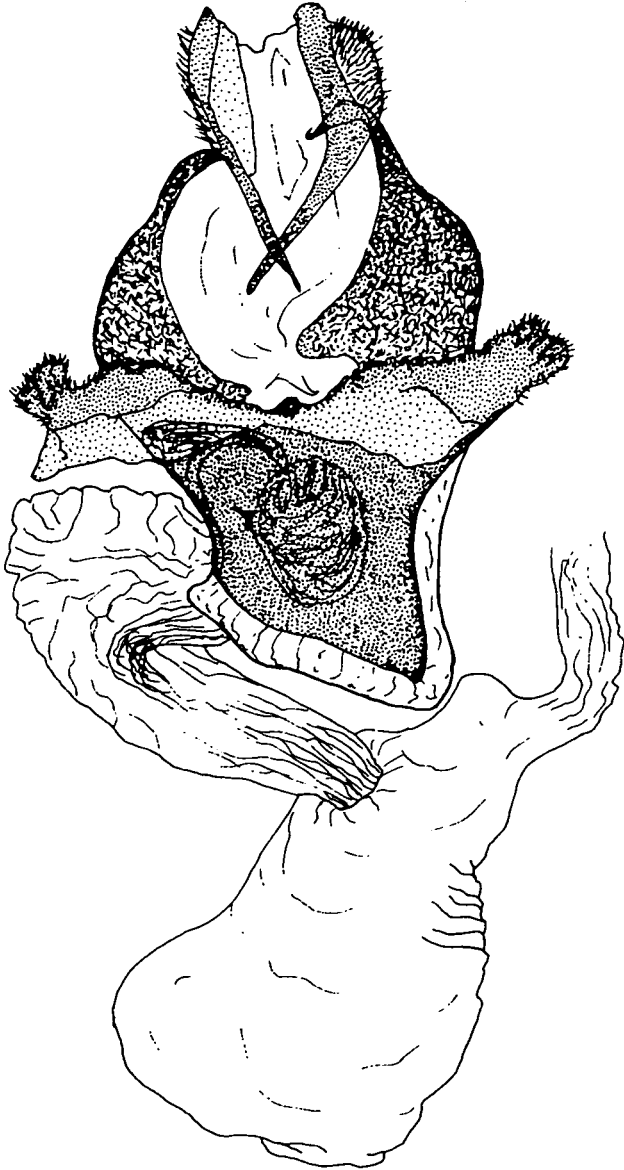

328

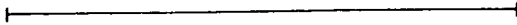

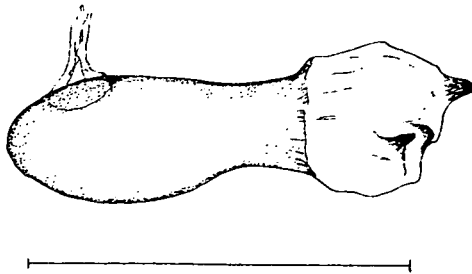
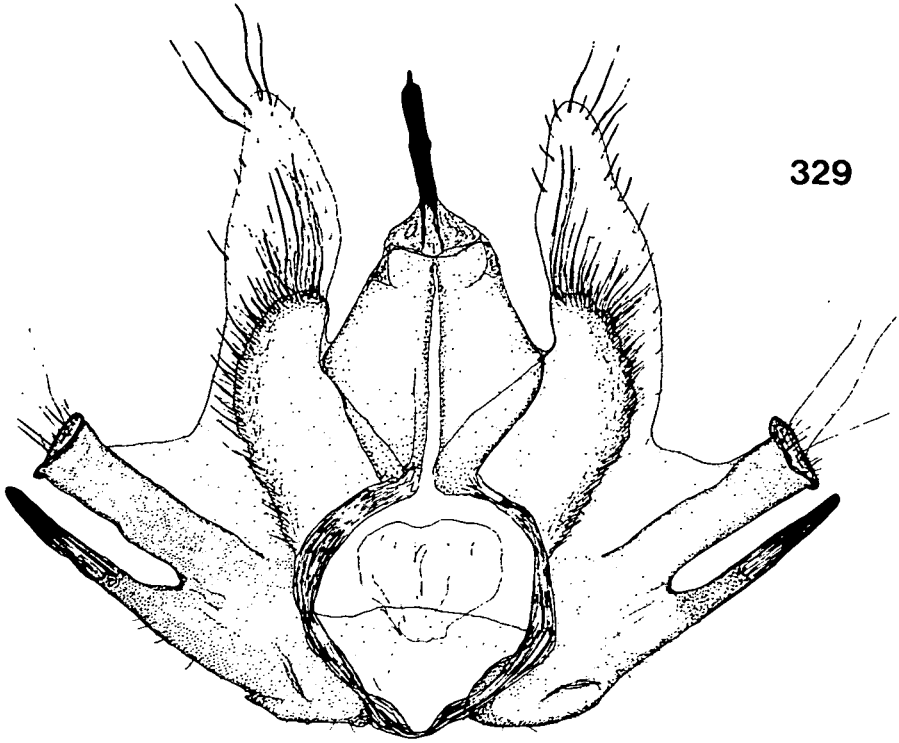

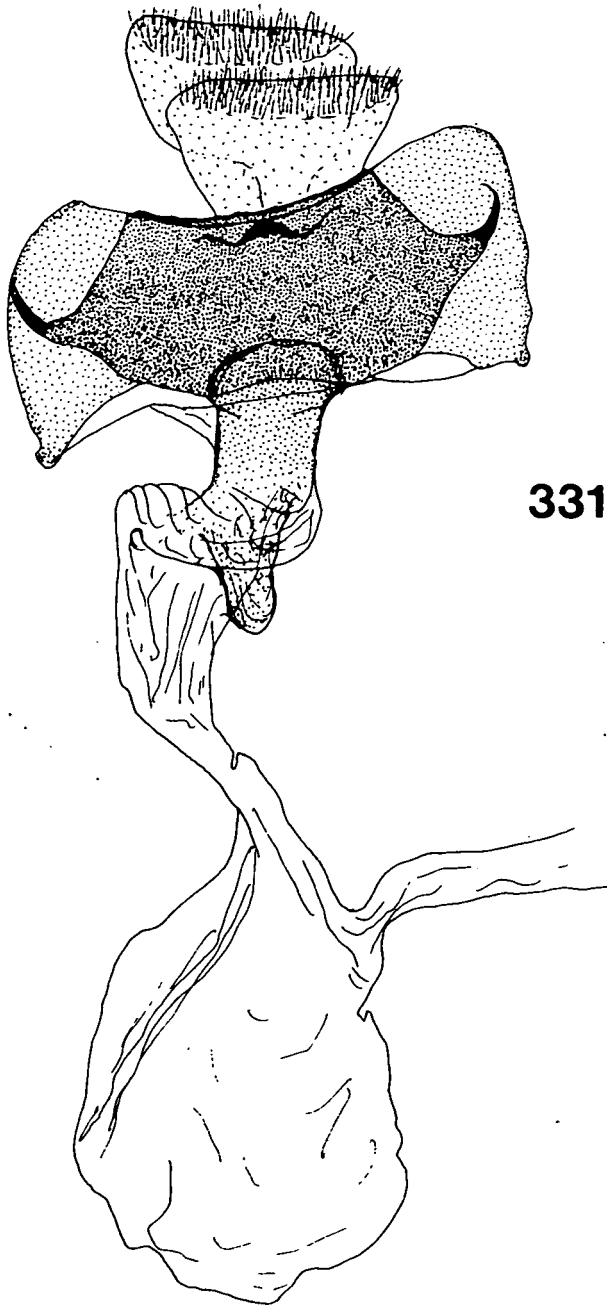

331

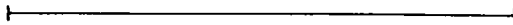

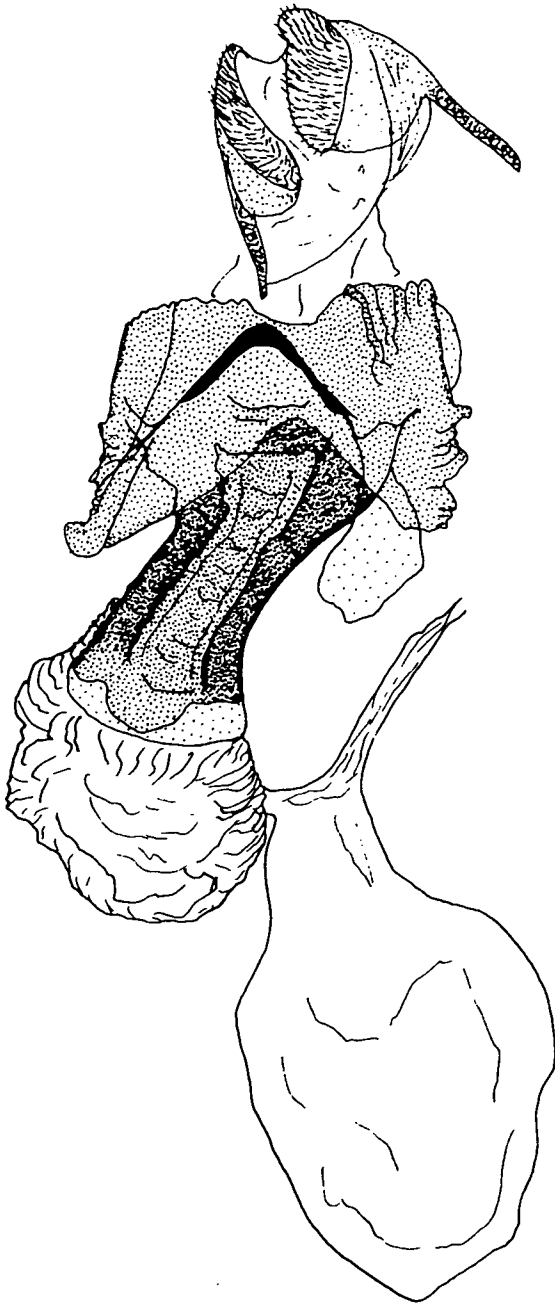

332

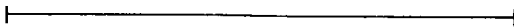



333

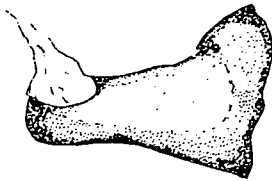
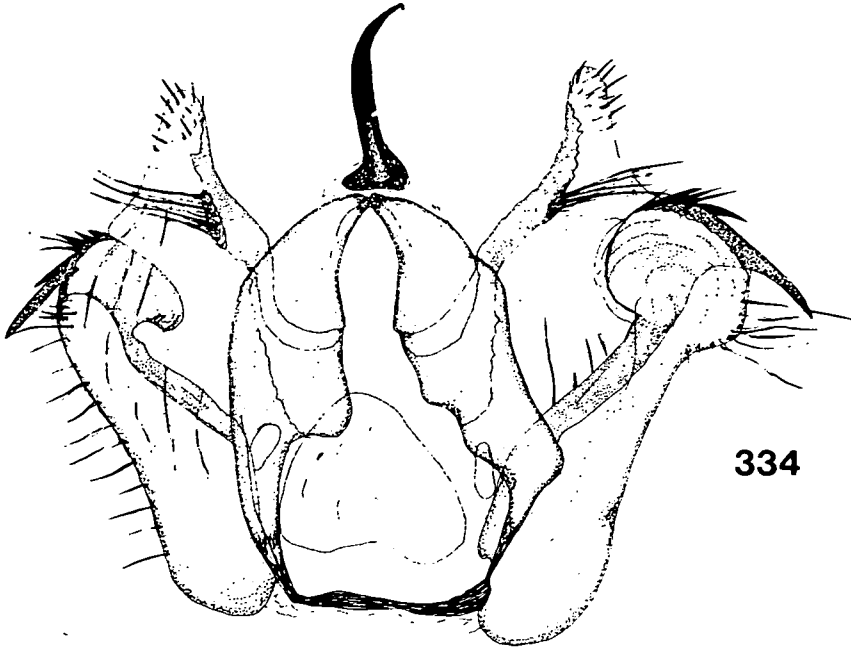

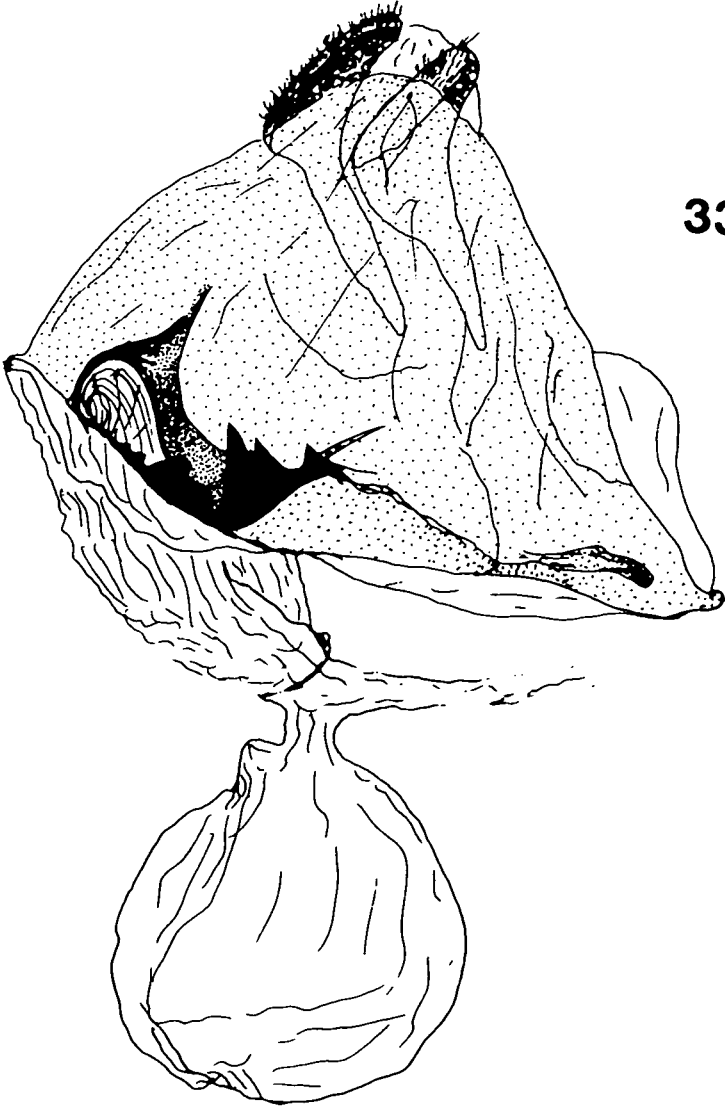

336

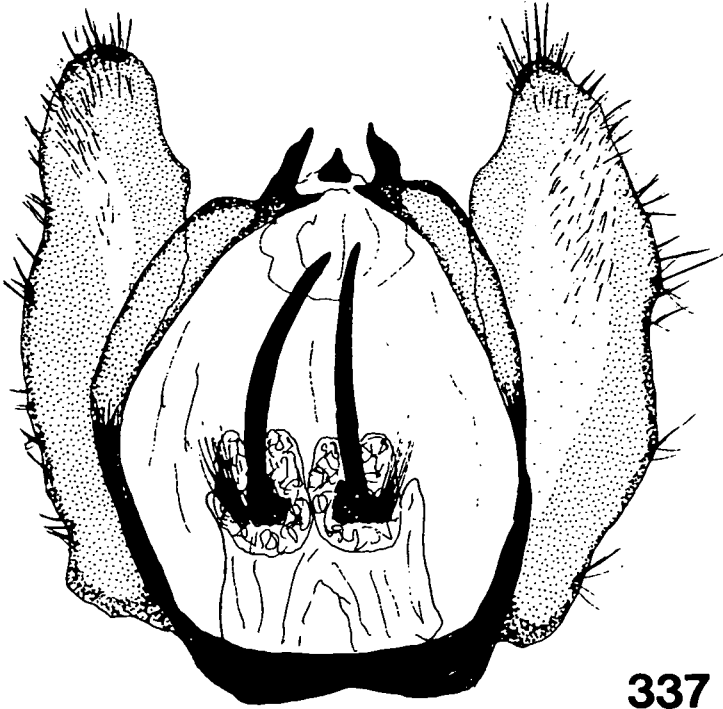

337

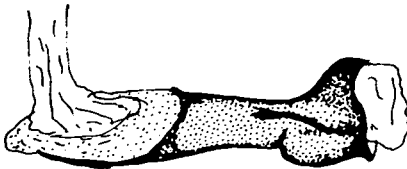

338



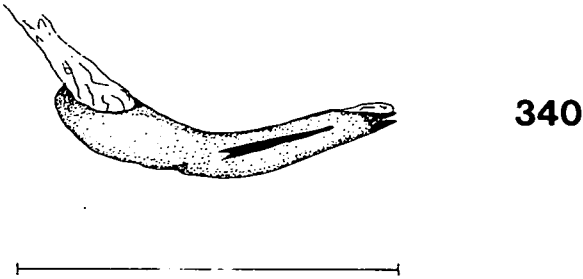
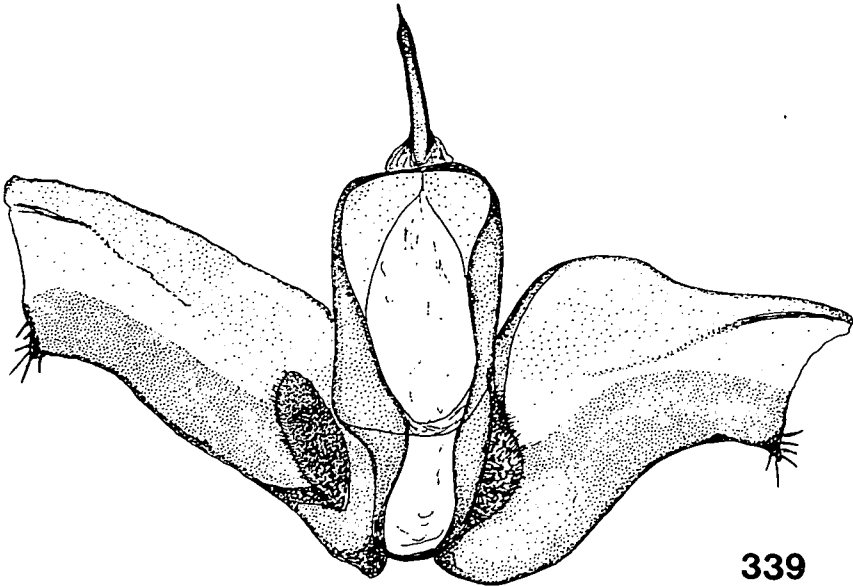

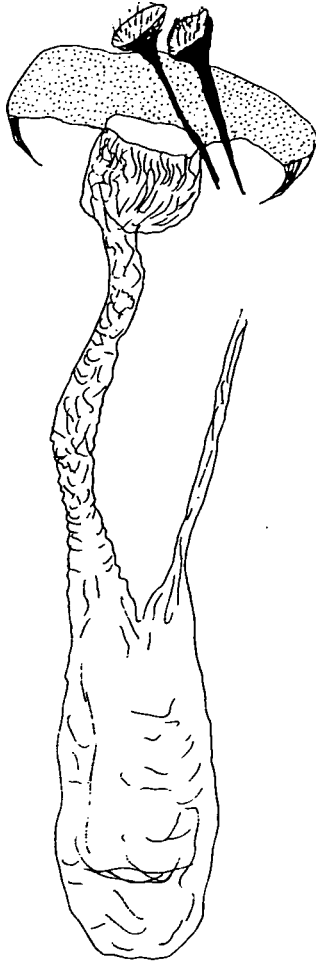

341

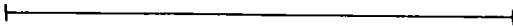

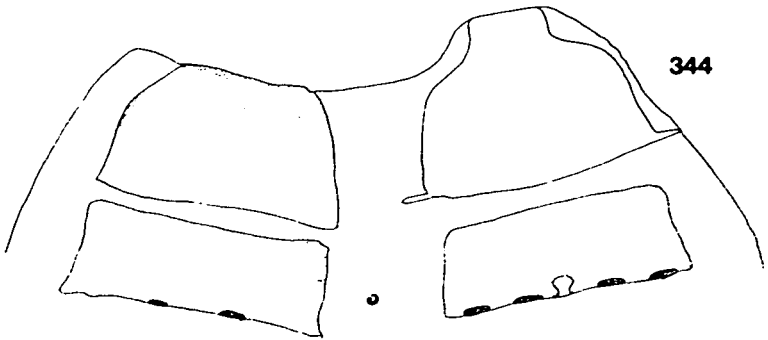
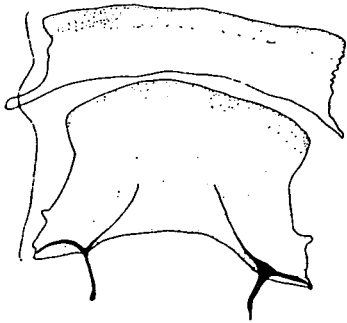
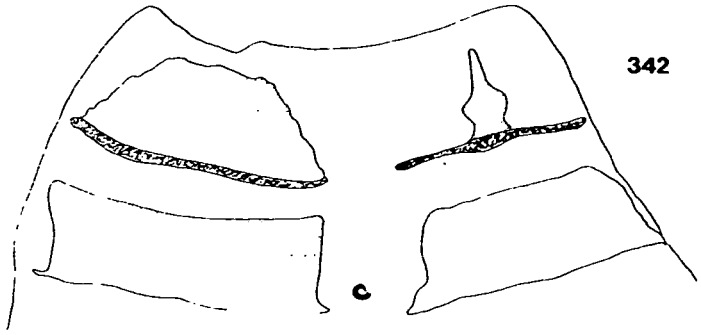

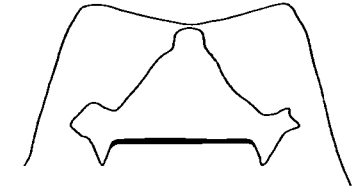

345

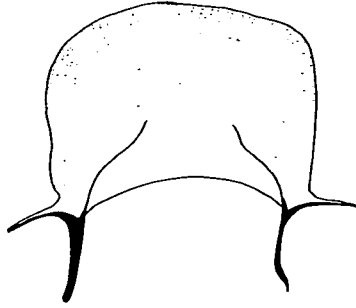

347

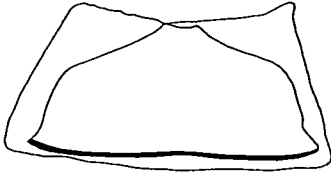

346

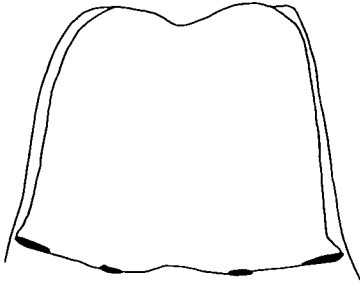

348

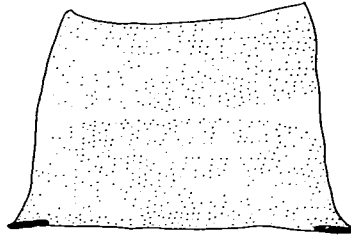

349

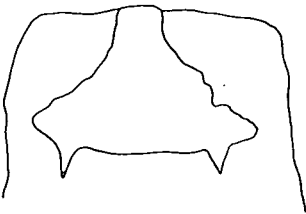

350

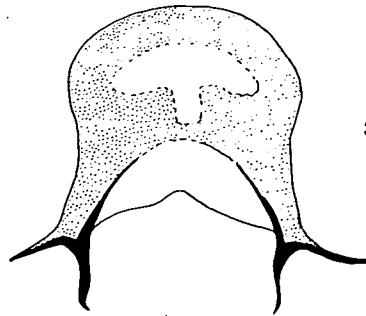

352

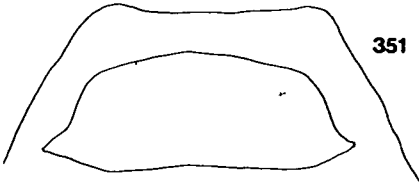

351

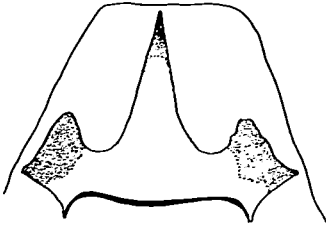

353

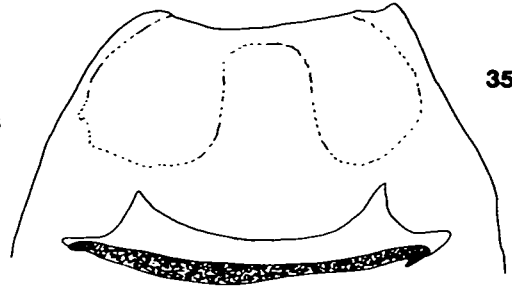

356

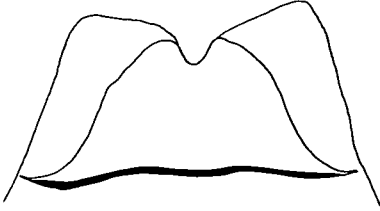

354

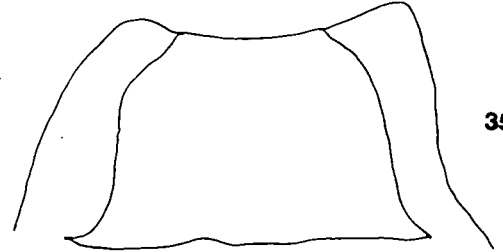

357

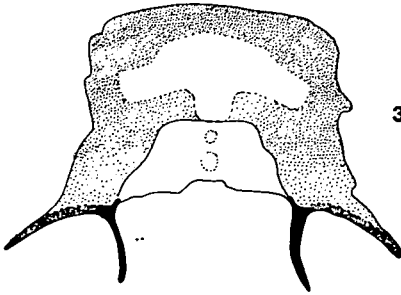

355

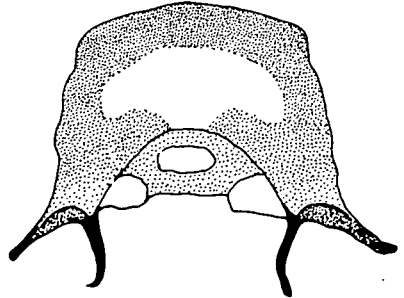

358

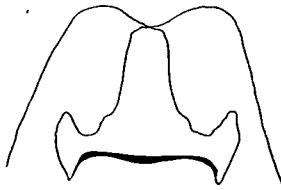

359



360

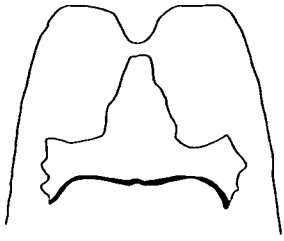

361

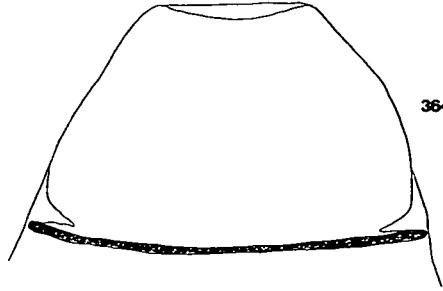

364

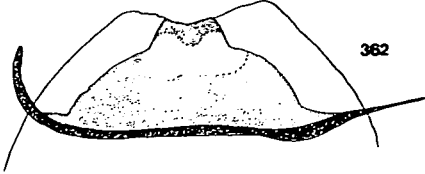

362

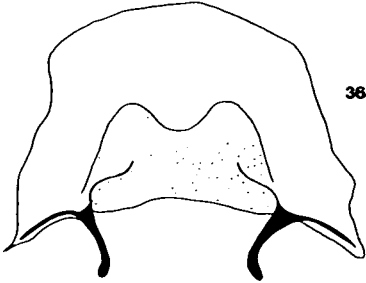

363

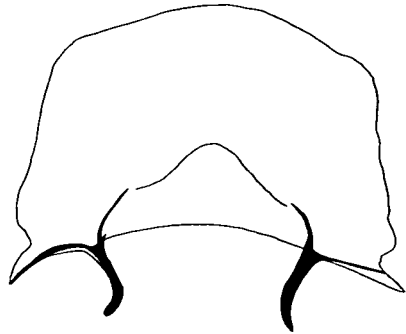

365

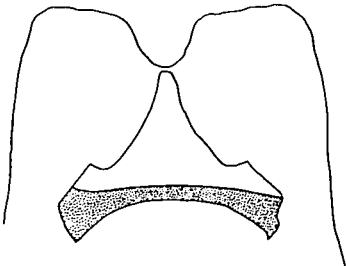

366

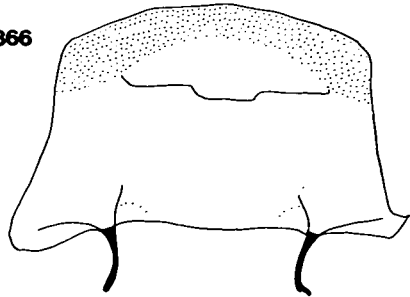

368

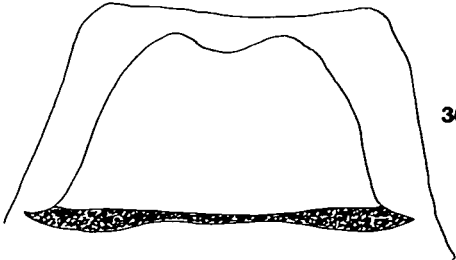

367

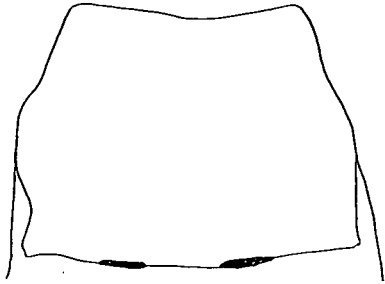

369

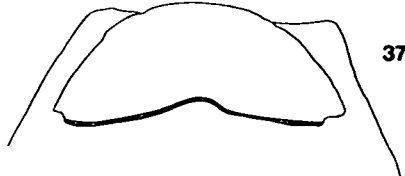

373

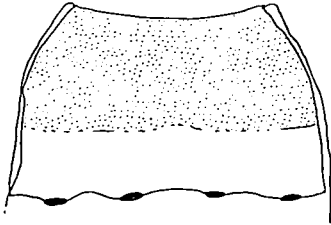

370

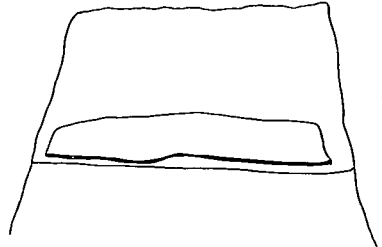

374

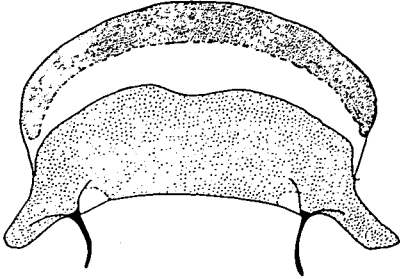

371

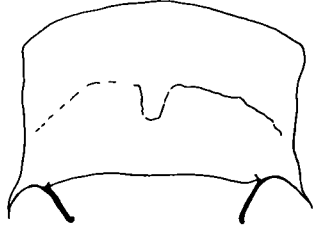

375

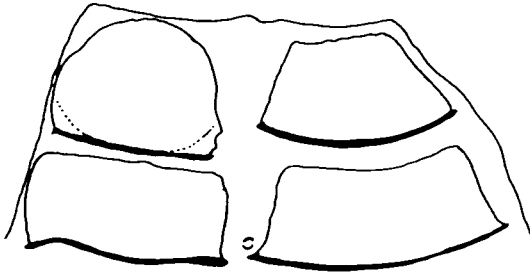

372

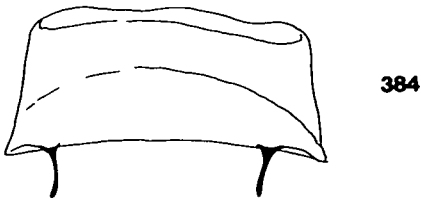
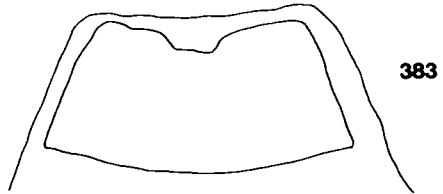
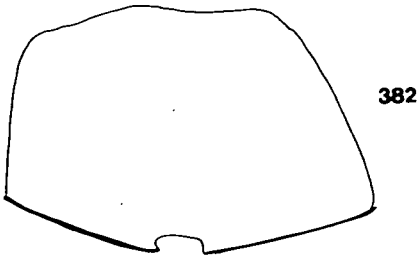
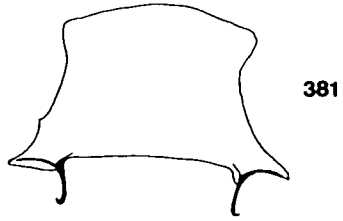
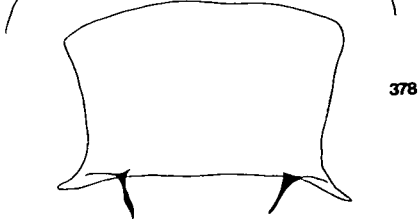
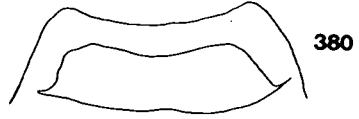
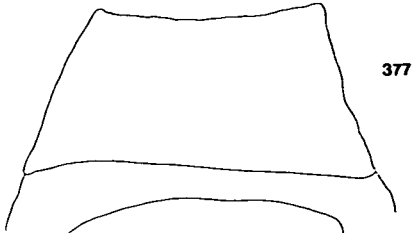
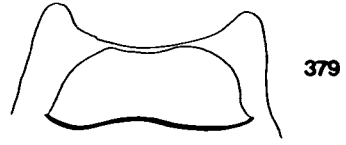
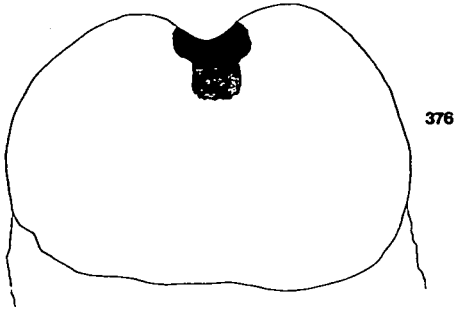

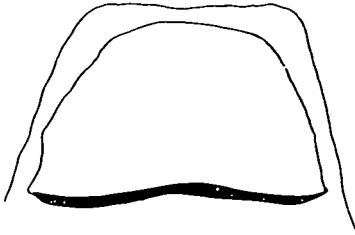

385

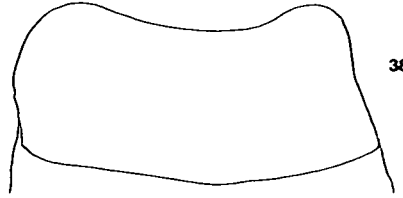

388

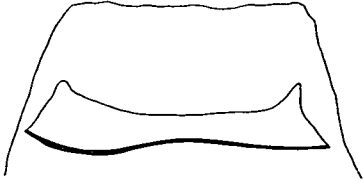

386

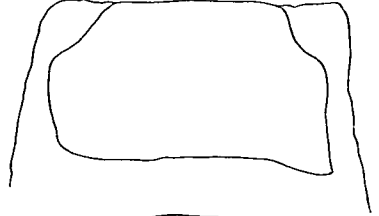

389

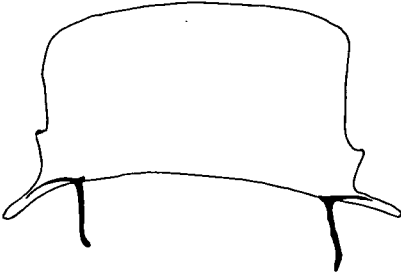

387

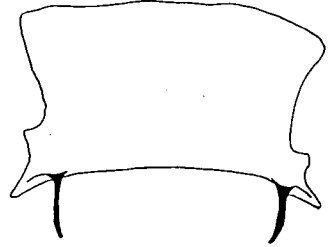

390

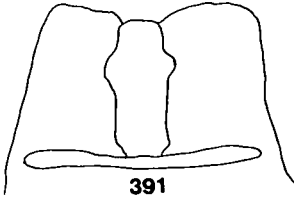

391

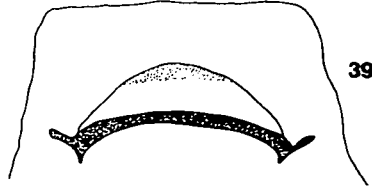

393

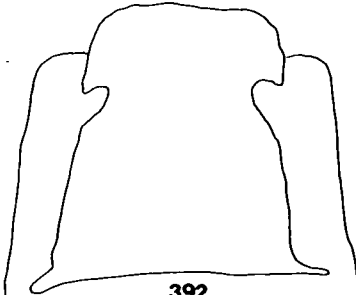

392

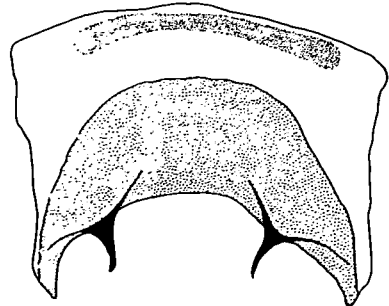

394

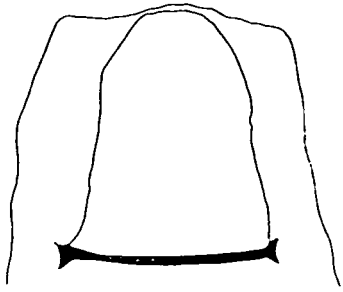

395

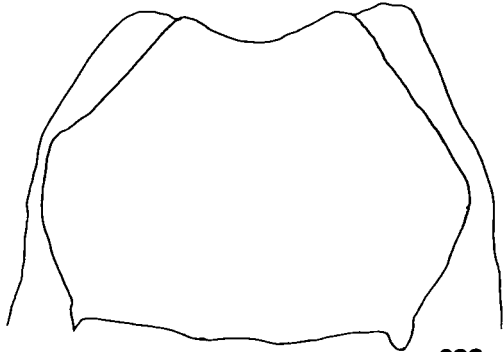

398

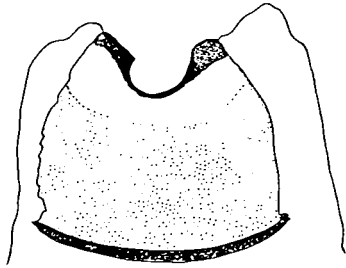

396

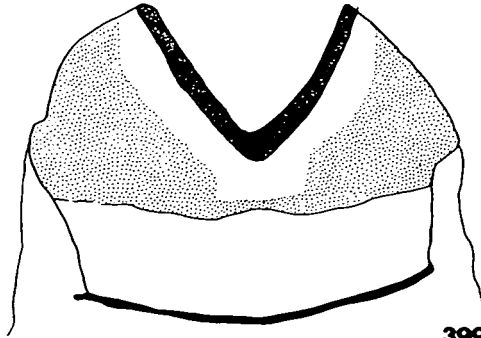

399

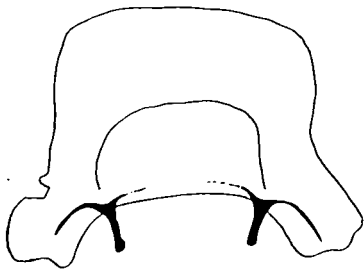

397

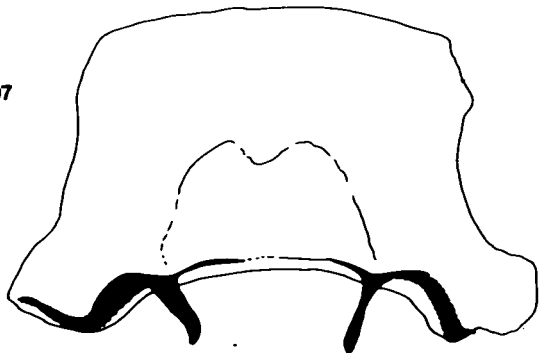

400

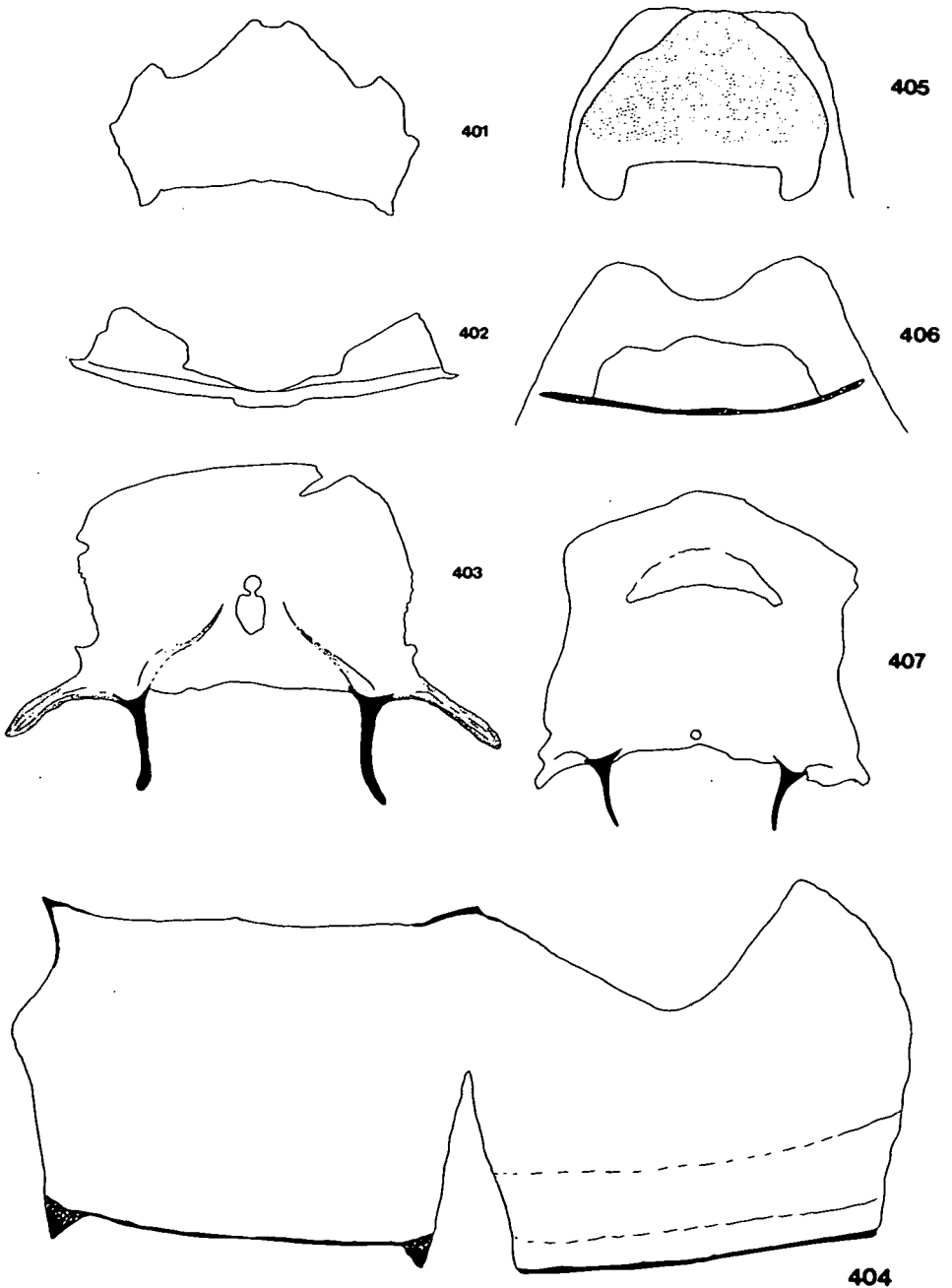

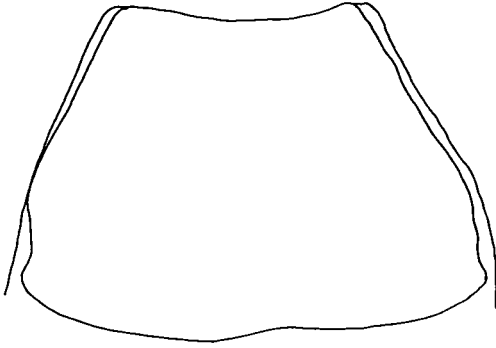

408

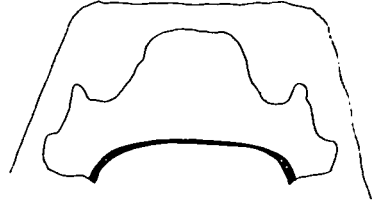

411

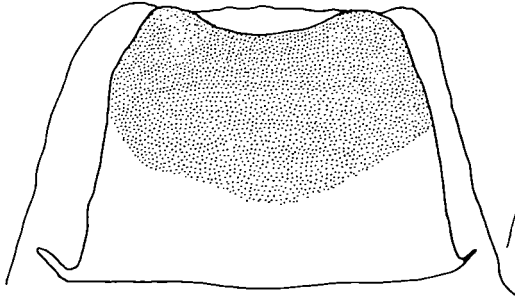

409

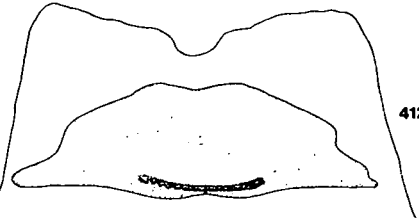

412

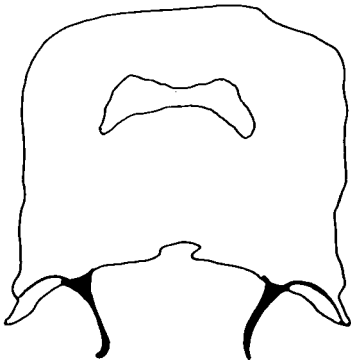

410

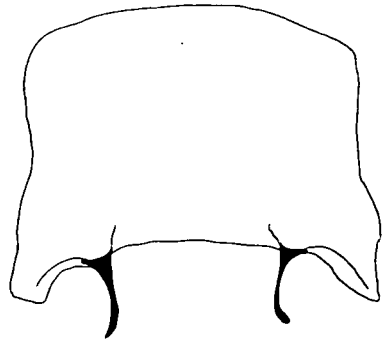

413

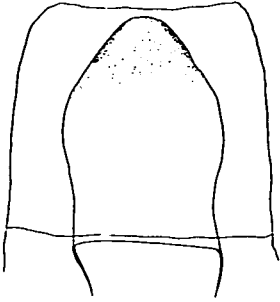

414

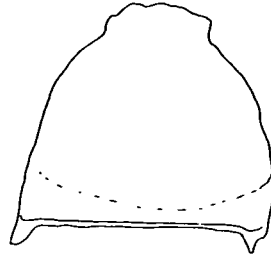

417

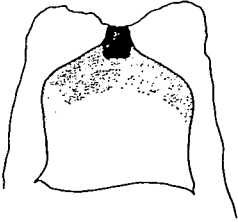

415



418

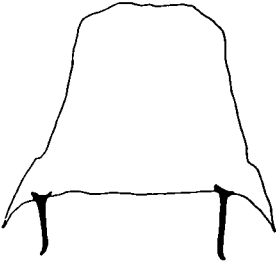

416

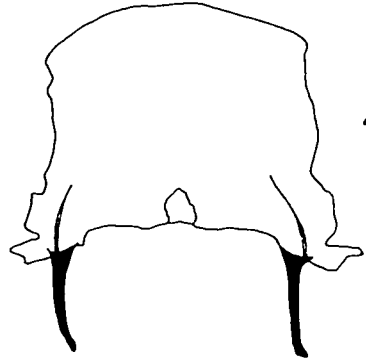

419



420

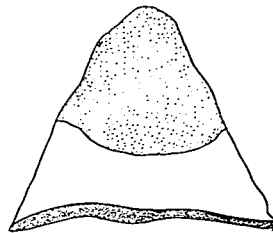

421

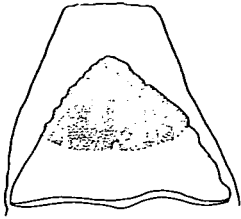

422

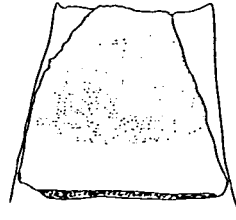

425



423

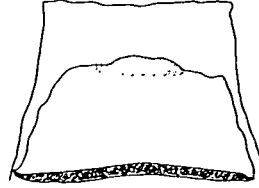

426

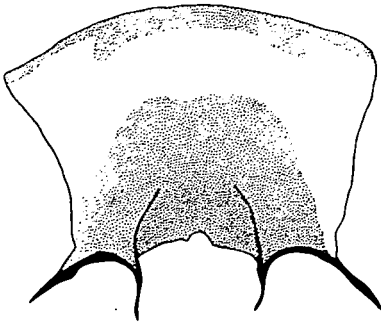

424

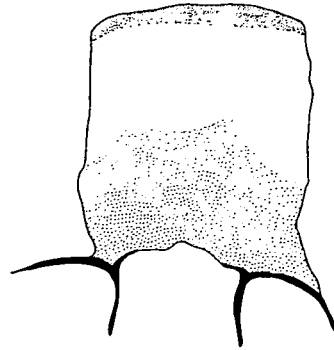

427

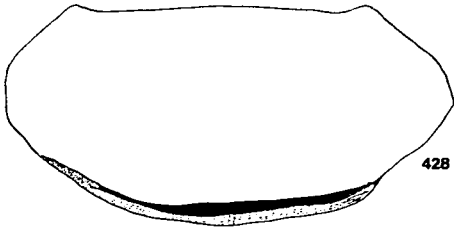

428

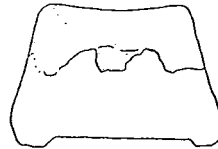

429

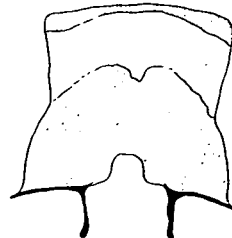

430

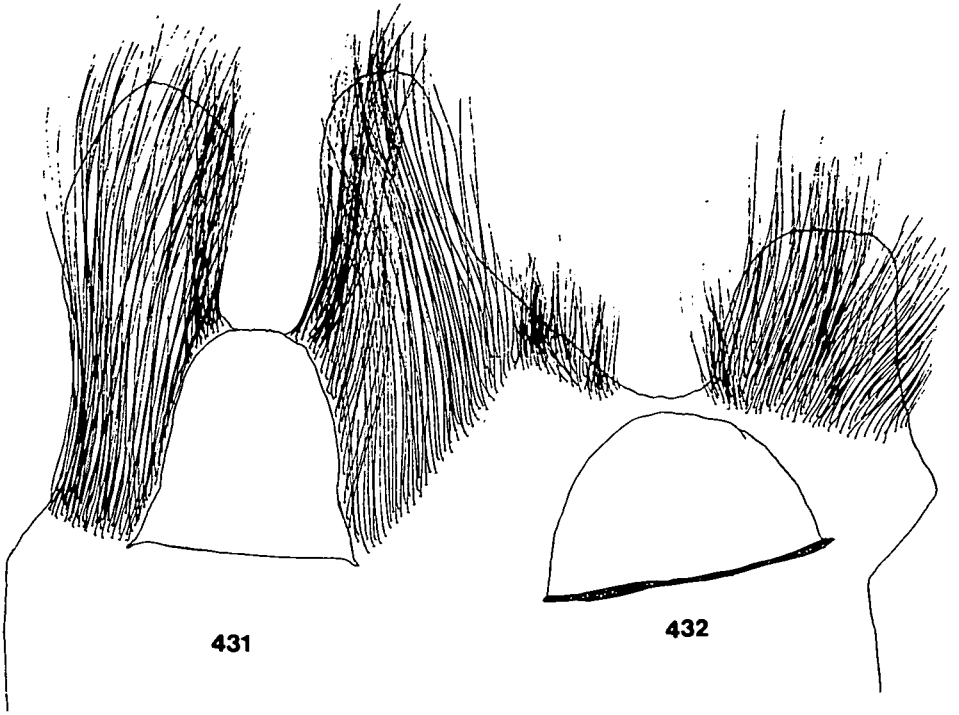

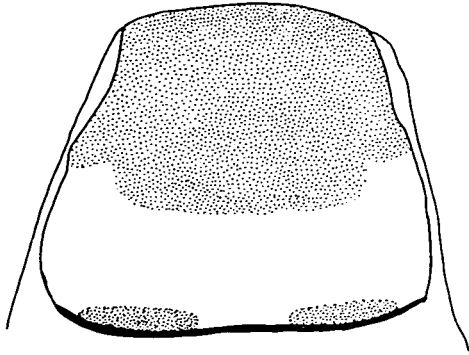

433

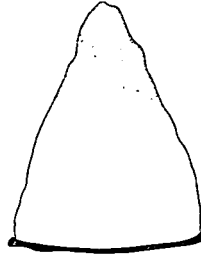

436

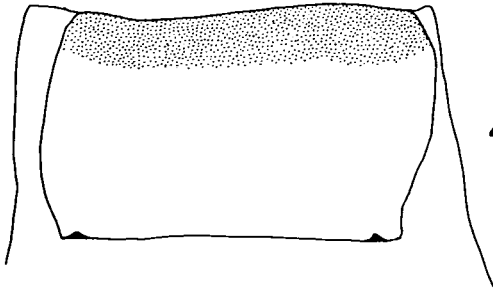

434

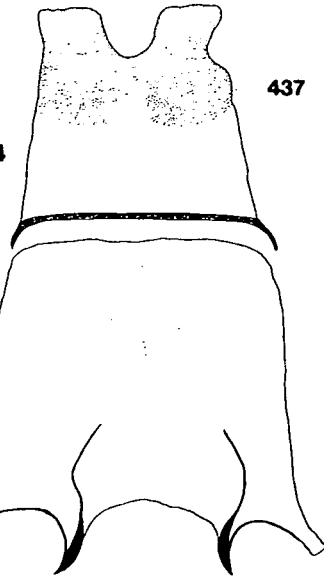

437

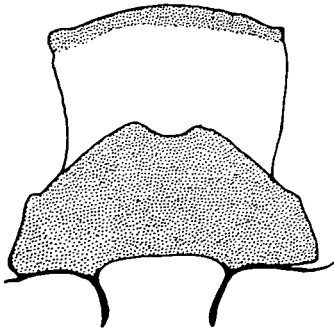

435

438

