



1387  
P  
C.5B







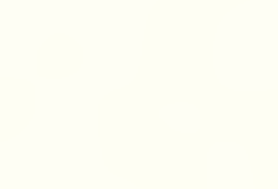









P. 525 Suppl. 4. *Boarmia* (**Jordanisca Whli.**) *tenuisaria* Stgr. from the Basra district, where it flies frequently locally in november, is figured by WILTSHIRE, also the still unknown ♀ and the still undescribed caterpillar (Ent. Record 56, 1944, November, p. 114, tab. 4, fig. B, C and K). Caterpillar on *Lycium barbarum* in the Lycietum of the Irak-Plaine as an animal of the oasis.

p. 522 Suppl. *Boarmia sordida* Btlr. (= *B. catotaeniaria* Pouj. ssp. *tomarmia* Bryk), erected on a single ♀, worn and damaged on the wingmargins (= *Boarmia sordida* Btlr. ssp. *sordina* Bryk, based on a single worn ♂). Both specimens came from the same locality: Kumashiri, Tomari, Kuriles. The hitherto wellknown, but neither described, nor figured ♀ of *B. sordida* is, as shown by comparison with my Japanese material, marked by the considerably stronger indented border of the hindwing as of the ♂, which therefor in the ♀ resembles a little more that of *B. catotaeniaria*; the edges of the ♀ of this species however are still considerably sharper, and so this species differs at a first glance by the forewings before the middle of the wings bluntly angulated outer border, what is excellently represented by POUJADE (Ann. Soc. Ent. France 64, 1925, p. 313, tab. 7, fig. 15). Also the drawing especially of the hindwings differs considerably, so that no doubt can exist of the identity of BRYK's picture (Iris 56, 1942, p. 84, tab. 2, fig. 20), which brings at first the representation of the ♀ of *B. sordida*. Of the ♂ of *sordida* there exist 3 pictures, from BUTLER (Ill. Typ. Het. Brit. Mus. 3, 1878, p. 46, tab. 52, fig. 7, enlarged), MATSUMURA (Thous. Ins. of Japon, Suppl. 2, tab. 25, fig. 18) and SEITZ (Vol. 4, tab. 21, fig. f), everyone different (all from Japon), therefor evidently, individually varying, corresponding to my Japanese serie. Such easily varying, thereto still worn and faded and single specimens cannot be put up as subspecies, especially not without sufficient differential diagnosis. From **catotaeniaria** there lies a splendid serie before me from the provinces Szetshuan, South-Shensi, Kiang-su, Chekiang, Kwantung, Hunan, and from the east-border of Tibet, therefore new to South- and South-East-China, there often in the *f. restrictaria* Leech, of the collections OBERTHÜR, Dr. HÖNE a. o. Aedoeagus of the length of the valvae, slender; swelling-body chitinised, striped; cornutus a conglomerate of three stings; uncus short, broad, with a quite short, ventrally bent tip; valva trapezoid; costa broad, in the midst a tongue-like, medially rounded and there black-toothed clasp; sacculus broadly chitinised, with a bristly papilla. Saccus short, broad, rounded. The 2<sup>nd</sup> ventral-segment with a transverse row of brown bristly thorns.

p. 527 Suppl. **B.** (*Boarmia*) *lunifera* Btlr. Seikoshin, august (Yano); new for Corea (INOUE). *lunifera*

p. 536 Suppl. **B.** (*Ectropis*) *excellens* Btlr. Shoyo-zan, 7<sup>th</sup> and 10<sup>th</sup> of august (POKU); new for Corea (*excellens*, (INOUE).

p. 539-40 Suppl. For "*B. Ectropis*" **sinearia** Guen. I have set up after an exact description of the structure and of the ♂ genital-apparatus the genus **Syllegusina** Whli. with *S. sinuaria* Guen. as the typus of the genus, in the part issued the 24<sup>th</sup> of august 1943. A short time ago INOUE had published for the same species the genus **Rectopis**. *Rectopis* receives priority. INOUE does not show himself positive about the position in the system. I pointed out to the relations of some markings to the *Semiothisinae*, like the hitherto omitted translucent hyalin wedge-spot of forewings behind the cell, as it occurs similarly in *Semiothisa* (*Thyridesia*) *pluviata* F. and *khasiana* Swinh. a. o. – The real fovea lies behind this spot –; further the thickened hindtibiae with the striking brush and the tarsae shortened to  $\frac{1}{3}$ ; then the three-parted valvae, the anguillae of which resemble those of *Semiothisa* (*Ligdiiformia*) *temeraria* Swinh.; also the *Abraxas*-like long aedoeagus occurs too in *Semiothisa* (*Chiasmia clathrata* L.) – admittedly shorter –. The short uncus, indeed without the typical horns, points also to relations with the *Semiothisinae*, near which the genus *Rectopis* would be ranged.

p. 541 Suppl. **B.** (*Racotis*) **boarmiaria** Guen. (46 b). INOUE figures the butterfly and the ♂ genital apparatus (also of the two following species *petrosa* and *opertaria*) (Trans. Kansai Ent. Soc. 12, 1942, tab. 7, fig. 5, 6, 7 and tab. 8, fig. 1, 2, 3) and records the new point of flight Hikosan. *boarmiaria*.

p. 542 Suppl. **B.** (*Racotis*) **petrosa** Btlr. New points of flight are communicated by INOUE: Kirishima, Karuizwa, Sobosan. *petrosa*.

p. 378 Vol. 4 tab. 21 i (as *Ectropis*) **B.** *Racotis opertaria* Leech also teste INOUE has proved as *Racotis opertaria*. (Genital apparatus see under *boarmiaria*). Newly dated points of flights: Tanzawa, 12<sup>th</sup> of April, Takaosan 29<sup>th</sup> of april, Japon.

p. 542 Suppl. **B.** (*Aethalura*) **nanaria** Stgr. Newly dated points of flights: Sobo-san, 5<sup>th</sup>, 18<sup>th</sup> of july; *nanaria*. Inunaki, 28<sup>th</sup> of april; Hiko-san, 19<sup>th</sup> of mai.

p. 379, Vol. 4. **B.** (*Ectropis*) **cilicornaria** Püng. INOUE would like to enter this species under *Aethalura*, *cilicornaria*.  
Supplementary Volume 4. 91

according to anatomical research of the ♂ genital organ, but seems to be not quite convinced about the correctness of his opinion. I therefor for the present left the species still under *Ectropis*, till a later examination has taken place, which is not possible to me at the present time.

*parvularia*. p. 544 Suppl. **B.** (*Diplurodes*) **parvularia** *Leech*. New points of flight, according to INOUE: Honshu, Myoken-yama, Osaka Pref., 4<sup>th</sup> of july; Karuizawa, 15<sup>th</sup> of july.

At the end I must still mention the appearance of some excellent lokal faunas, that could not be considered before and of which the Catalogus of the *Nederlandse Macrolepidoptere* by B. J. LEMPKE, issued in the Tijdschrift voor Entomologie 1947–1953 may especially be emphasized. It is worked out very carefully and in detail.

## INDEX

The number immediately behind the name indicates the page. The names with a capital initial are those of Genera; names in italics are synonyms or have been incidentally mentioned.

- A.**
- Abaciscus* 533  
*Abaciscus Bthr.* 540  
*abbreviata Steph.*, Eupith. 191, 204, 205, 207  
*abbreviata Nitsche* Gnoph. 614  
*abditaria H.-Schäff.* Cid. 128, 12 d  
*aberdoniensis Ray.* Abr. 281  
*aberrans Warr. Streps.* 99  
*abiens subsp. n.* Lac. 181 . . . 16 i  
*abjecta Btt.* End. 340  
*ablataria Fuchs* Cab. 306, 307  
*ablegata Stgr.* Cid. 167  
*ablunata Gn.* Stenor. 363  
*ablutaria Bsd.* Cid. 133, 248 . . . 12 g  
*ablutata Dht.* Scop. 46  
*abraria Neoly.* 272  
*abrata Lange* Cid. 137  
*abraxaria Alph.* Neoly. 270  
*abraxaria Atph.* Neoly. 271  
*abraxaria Wkr.* Boarm. 533  
*abraxaria Stern.* Neoly. 271, 272, 273  
*Abraxas Leach* 275  
*Abraxas Leach.* 280  
*Abraxas* 97, 102, 107, 263, 278, 291, 292, 382, 389, 424, 540, 651, 703, 704, 718, 721  
*abraxas Oberth.* Trp. 6 . . . . . 1 h  
*abraxata Leech* Cul. 266 . . . . . 20 b  
*Abraxiden* 540, 533  
*abraxides Prt.* Monoc. 404, 33 a  
*abraxina Bthr.* Cid. 102  
*Abraxinae* 312, 344, 382, 388  
*abrogata Wtk.* Asaph. 136  
*abruptaria Thnbg.* Hem. 527, 583  
*abruptaria Thnbg.* Hem. 448, 449, 450, 451, 452, 454, 456, 458  
*abruzzensis Dht.* Cid. 137  
*abruzzensis Dietze* Eupith. 187  
*absinthiata Cl.* Eupith. 193, 194  
*absorpta Warr.* Car. 94  
*abstersaria Bsd.* Boarm. 478, 482, 485  
*abstersaria Bsd.* Boarm. 481 42 i  
*abstersaria H.-Schäff.* Cid. 124 41 i  
*abstersata H.-Schäff.* Cid. 124  
*abstinentaria Fuchs* Lyth. 71  
*abundantior Whiti.* Boarm. 529  
*abundata Dhl.* Sterr. 63  
*acaciaria Bsd.* Boarm. 493, 496  
*acaciaria Hmps.* Boarm. 496  
*Acatia Gn.* 641  
*acalles spec. nov.* Cid. 154, 155 15 e  
*Acanthocampa Dyar.* 428  
*acardia Byt.-Salz* Eil. 377  
*acardia Stich.* Eil. 378 . . . . . 30 h  
*Acasis Dup.* 89  
*Acasis Dup.* 89, 90, 91  
*accentuata Prt.* Discol. 176 . . . 16 e  
*accessaria H.-Schäff.* Scop. 37, 4 h  
*accessata Dietze* Eupith. 204  
*accipitraria Guen.* Gnoph. 576  
*accurataria Christ.* Scop. 34  
*achatinata Hbn.* Lyg. 108  
*achatinellaria Oberth.* Lyg. 108, 245  
*achlyoides subsp. nov.* Scop. 35  
*achrolopha Png.* Phot. 244  
*achromaria Lah.* Cid. 141  
*achromata Dhl.* Eupith. 206  
*achrosta subsp. nov.* Scop. 45 5 d  
*achtyca Whiti.* Nych. 442, 38 b  
*achyra Whiti.* Bist. 430 . . . . . 35 h  
*achyrdaghica Whiti.* Eupith. 189  
*achyrdaghica Whiti.* Eupith. 190 . . . . . 14 h  
*aciculata Mats.* Arich. 256  
*aciceps Prt.* Boarm. 532  
*acidalaria Wgn.* Brachygl. 68, 230  
*Acidalia* 22, 27, 33, 48, 61, 642  
*Acidaliinae* 22  
*acidaria Stgr.* Rhod. 25  
*Acotutha Warr.* 182  
*Acrobapta Whiti.* 300  
*Acrodontis Whiti.* 333  
*Acrodontis Whli.* 708  
*acronevadaria Whiti.* Fid. 644 . . . 51 i  
*acronevadaria Whiti.* Nych. 437  
*actaeata Watderd.* Eupith. 191  
*acte Swch.* Bert. 21  
*actinaria Dhl.* Cid. 161  
*actiosaria Wkr.* Sterr. 67  
*actuaria Wkr.* Scop. 37  
*acuminaria Catb.* Cteog. 457  
*acuminaria Gon.* 342  
*acuminaria Ev.* Aspil. 675, 680  
*acuminaria Ev.* Cleog. 458  
*acuminaria Leech* Gar. 332  
*acuminaria Leech* Phal. 329  
*acuta Whli.* Syn. 463  
*acutangulata Christ.* Cid. 129, 147  
*acutangulata Christ.* Cid. 124 13 c  
*acutangulata Stern.* Bap. 298 22 i  
*acutaria Leech* Gon. 342, 344 26 g  
*acutaria Leech* Gon. 343  
*acutaria Leech* Dal. 349  
*acutaria Snett.* Lux. 408  
*aculata Gn.* Cid. 121 . . . . . 11 g  
*acutipennaria Schwsch.* Selid. 653 . . . . . 52 d  
*acutula Trti. u. Krüg.* Eupith. 203  
*acyana subsp. nov.* Cid. 139 . . . 13 f  
*acyra sp. n.* Hemist. 20 . . . . . 3 e  
*Adactylothis Hbn.* 646  
*Adactylothis Hbn.* 382  
*Adalbertia Whiti.* 315  
*Adalbertia* 315, 316, 323  
*addictata Dietze* Eupith. 191  
*adelpharia Püng.* Scop. 37, 38, 47  
*adelphica Whiti.* Abr. 287, 288 22 b  
*adesma Prt.* Hydr. 178, 179 . . . 16 g  
*adherbariata Stgr.* Sterr. 62  
*adjectaria Gnoph.* 612  
*adjectaria Stgr.* Gnoph. 610 . . . 50 d  
*adjouaria Ob.* Cid. 139  
*adjuncta ssp. n.* Arich. 259 . . . 19 e  
*adjunctaria Bsd.* Scop. 40 . . . 5 a  
*adjunctata Dtz.* Eupith. 203  
*adkini Harr.* Lyc. 425  
*adlata Stgr.* Cid. 144  
*admirabilia Brdt.* Nych. 440  
*718* . . . . . 38 c  
*admirabilis Bryk* Gar. 708  
*admissaria Guen.* Alcis 469  
*admissaria Guen.* Boarm. 497, 500, 501, 503, 504, 505  
*admissaria Guen.* Boarm. 499  
*adonidaria Oberth.* Our. 355  
*adornata Stgr.* Orthol. 104 . . . 7 k  
*adornata Stgr.* Orth. 78, 236 . . . 7 k  
*adriatica Wgn.* Chem. 683 . . . 53 g  
*adrosea Whiti.* Het. 367. . . . . 30 d  
*adsriptaria Stgr.* Eupith. 207  
*adspersaria Hbn.* Hypox. 374, 375  
*adulterina Heyd.* Rhod. 24  
*adumbraria H.-Schäff.* Cid. 145  
*adustaaria Leech* Sel. 328  
*adustaria Preiss.* Boarm. 493  
*adustata Schiff.* Lig. 292  
*adustata Byt.-Satz* Lith. 373 . . . 34 e  
*advenaria Hbn.* Cephis 712  
*advenaria Hbn.* Ceph. 371  
*adzearia Oberth.* Sem. 392 . . . 31 h  
*aechmeëssa Prt.* Boarm. 485  
*acgviridis Prt.* Pseud. 319  
*aegyptiaca Dtz.* Eupith. 199  
*aëlptes subsp. nov.* Orth. 78 . . . 7 k  
*aëlptes Prt.* Orth. 236  
*aemutata Hbn.* Horisme 215  
*aemyla sp. n.* Cid. 248 . . . . . 18 f  
*aenearia Oberth.* Gnoph. 614, 615  
*aenigma Prt.* Acro. 333  
*aenigma Prt.* Acro. 334  
*aeotaria Joann.* Ctenogn. 569  
*aequaria Zerny* Croc. 709  
*aequaria Fuchs* Croc. 347, 709  
*aequata Stgr.* Scop. 47  
*aequata Stgr.* Eupith. 194  
*aequilineata Schwsch.* Scop. 45  
*aequistriaria Trti. u. Krüg.* Eupith. 203  
*aequistrigata Stgr.* Eupith. 196  
*aequivalens spec. nov.* Triph. 99

- aerata* Mr. Perat. 293  
*aerata* Mr. Crypt. 93  
*aerosa* Btlr. Eust. 106 . . . . . 10 f  
*aeruginata* Thal. 19  
*aescularia* Schiff. Als. 2  
*aesia* Prt. Abr. 289, 290  
*aestimaria* Hbn. Sem. 392  
*aestimaria* Hbn. Sem. 384, 385  
*aestiva* Dhl. Sterr. 54  
*aestiva* Dietze Eupith. 184, 193  
*aestiva* Diosz. Plag. 358  
*aestiva* Fuchs Sterr. 65  
*aestiva* Rbl. Eil. 378  
*aestiva* Stgr. Selen. 328, 706  
*aestiva* Vorbr. Cos. 30  
*aestiva* Vorb., Müll.-Rtz. Opist. 363  
*aestivalis* Byt. Boarm. 523 . . . . . 43 h  
*aestivalis* Dhl. Hem. 448  
*aestivalis* Dhl. Hem. 449 . . . . . 39 b  
*aestivalis* Diosz. Cid. 133  
*aestivaria* Hbn. Hemith. 13, 14, 15  
*aestivjularia* Imhof Selen. 706  
*aethalodes* Whli. Gnoph. 605, 606 . . . . . 49 h  
*Aethaloptera* Hulst 542  
*Aethalura* Mc Dunn. 533, 721  
*Aethalura* McDunn. 542  
*aetheriata* Graes. Para. 305 . . . . . 23 e  
*aetheriata* Graes. Para. 306  
*aetnaea* subsp. nov. Gloss. 48  
*aethocrypta* Prt. Eph. 330  
*aethrogenes* Prt. Boarm. 538  
*aexaria* Wkr. Angerona 350, 569  
*aexaria* Wkr. Ang. 351, 711  
*affiniata* Borkh. Opor. 96  
*affinis* Dietze Eupith. 200  
*affinis* Harr. 426  
*affinis* Mr. Cid. 164  
*affinis* Warr. Ana. 88  
*affinitata* B.-Haas Sterr. 62, 228 . . . . . 6 d  
*affinitata* Cul. Sterr. 55  
*affinitata* Steph. Cid. 166  
*Afriberina* Whli. 474  
*africana* Zerny Ita. 397  
*affumicata* Dhl. Sterr. 65  
*affumigata* Dhl. Sterr. 65  
*agacles* Oberth. Dyse. 668 . . . . . 53 a  
*agana* Prt. Ocoe. 337 . . . . . 26 c  
*agaritharia* Dard. Onych. 656  
*agatcha* Brdt. Nych. 443 . . . . . 38 d  
**Agathia** Gn. 7  
*Agathia* Gn. 8  
*ageta* Prt. Semi. 355  
*aggerata* sp. n. Hydr. 178. . . . . 16 g  
*agglomerata* Nitsche Gnoph. 614  
*aggregata* Gn. Eupith. 192  
*agitata* Btlr. Xand. 554  
*agilata* Christ. Horisme 212 . . . . . 18 f  
**Aglossochloris** Prt. 18  
*agnata* Le Cerf Triph. 98  
*agnes* Btlr. Lyg. 110  
**Agnibesa** Moore 179  
*Agnibesa* 181  
*agnitaria* Stgr. Gnoph. 626 . . . . . 49 f  
*Agrapha* 238  
*agrapharia* Homb. Cos. 221  
*agraptus* Schultz Sem. 387  
*agrestaria* Dup. Pseud. 7  
*Agriopis* 411, 412, 415, 716  
*Agriopis* Hbn. 412  
*aigneri* Prt. Boarm. 535 . . . . . 45 i  
*aigneri* Prt. Ping. 5 . . . . . 1 f  
*aindrahamaria* Oberth. Pachycn. 562  
*ainoica* Mats. Scop. 41  
*aksua* Whli. Art. 338 . . . . . 26 b  
*aksuensis* Whli. Cid. 146 . . . . . 14 b  
*alagnensis* Nitsche Gnoph. 613  
*alaicola* subsp. nov. Kuld. 79 . . . . . 8 c  
*alaskae* Cass. n. Swett. Cid. 248  
*alaudaria* Fr. Cid. 157  
*alba* Bubač. Pseud. 7  
*alba* Swh. Ping. 5  
*alba-effusa* Müll. Cid. 120  
*albaria* Bart. Aspil. 677, 678, 679  
*albaria* Bart. Aspil. 679  
*albarracina* Reiss. Sterr. 57  
*albarracina* Whli. Croc. 347 709 . . . . . 27 c  
*albarracina* Zerny Orth. 78 . . . . . 7 k  
*albata* Cul. Cid. 116  
*albata* Djak. Neur. 355 . . . . . 33 g  
*albersaria* Warn. Dyse. 660  
*albersaria* Warn. Dyse. 661  
*albescens* Dietze Eupith. 207  
*albescens* Fernand. Orth. 77, 78  
*albescens* Schaw. Erann. 415  
*albescens* Schwesch. Pseud. 7, 217  
*albescens* Warn. Kuld. 79 . . . . . 8 a  
*albibasis* Hmps. Boarm. 543  
*albicans* Bubač. Emat. 649  
*albicans* Nitsche Nyss. 422  
*albicans* Oberth. Fid. 643  
*albicans* Oberth. Sem. 390 . . . . . 31 g  
*albicans* Prt. Scop. 44 . . . . . 5 c  
*albicans* Rbl. Opist. 363  
*albicans* Sohn-Rethel Cid. 141 . . . . . 13 k  
*albicans* Strd. Cid. 145 . . . . . 13 k  
*albicillata* L. Cid. 157  
*albicinetaria* Haw. Cid. 129  
*albicinetata* Pngl. Lyg. 110 . . . . . 11 a  
*albicollis* Warr. Bist. 433  
*albida* Ckl. Orth. 77  
*albida* Herz. Cid. 156 . . . . . 15 g  
*albida* Koloss. Pseudot. 216  
*albida* Oberth. Ping. 5 . . . . . 1 f  
*albida* Sohn-Rethel Cid. 167  
*albidaria* Leech Asth. 179  
*albidaria* Leech Asth. 180 . . . . . 16 i  
*albidaria* Nitsche Cid. 169  
*albidaria* Sohn-Rethel Cid. 146  
*albidaria* Stgr. Dyse. 659, 660, 661 . . . . . 52 h  
*albidaria* Stgr. Scop. 224  
*albidaria* Stgr. Scop. 45, 224 . . . . . 18 i  
*albidaria* Wkr. Med. 445 . . . . . 38 h  
*albidella* nom. nov. Cid. 167  
*albidior* Alph. Cid. 252  
*albidior* Hcinr. Eupith. 190  
*albidior* Warr. Probl. 33 . . . . . 4 f  
*albidissima* Strd. Cid. 134  
*albidivisa* Inoue Hir. Abrax. 703  
*albidivisa* Warr. Cid. 167  
*albidulata* Stgr. Eupith. 186  
*albifascia* nov. Cid. 143 . . . . . 15 a  
*albifasciata* Prt. Cid. 250  
*albifenestrata* Inoue Semioth. 713  
*albifera* Mr. Boarm. 510 . . . . . 44 a  
*albifilata* sp. n. Pier. 172 . . . . . 16 d  
*albiflua* subsp. nov. Cid. 251 . . . . . 17 f  
*albifrons* Mr. Phal. 329  
*albifrons* Mr. Phal. 329  
*albifrontaria* Leech Pet. 705  
*albifrontaria* Leech Pet. 310  
*albigirata* Koll. Cid. 140  
*albigirata* Koll. Cid. 129  
*albigressa* subsp. nov. Cid. 163 . . . . . 15 k  
*albillineata* Harris Opor. 97  
*albimacula* Prt. Cid. 164  
*albimaculata* Freyer Cid. 253  
*albinata* Rom. Cid. 163  
*albinea* sp. n. Discol. 176 . . . . . 16 f  
*albinigrata* Warr. Peren. 703  
*albinigrata* Warr. Perc. 264  
*albinisante* Oberth. Athrool. 645  
*albiocellaria* Hbn. Cos. 221  
*albiocellaria* Hbn. Cos. 30  
*albipalliata* Onsl. Abr. 281  
*albiplaga* Oberth. Triph. 99, 100, 214  
*albiplaga* nov. Phot. 104  
*albiplaga* Spitz Eupith. 206  
*albiplaga* Spitz Eupith. 207 . . . . . 17 k  
*albipuncta* Warr. Phal. 330  
*albipunctaria* Alph. Rhod. 70  
*albipunctaria* Leech Cid. 156  
*albipunctata* Scop. 41  
*albipunctata* Nitsche Cid. 169  
*albipunctata* Warr. Hypos. 407  
*albipunctatus* Hmps. Gar. 331  
*albirama* sp. n. Triph. 243 . . . . . 17 a  
*albirosea* Rothseh. Dyse. 662  
*albirostrata* Warr. Ecod. 624, 625  
*albirostrata* Warr. Gel. 13 . . . . . 3 a  
*albitorquata* Püng. Sterr. 57  
*albivertex* Arich. 254  
*albivertex* Whli. Arich. 260 . . . . . 19 g  
*alboapicata* Stern. Ping. 5  
*alboapicata* Hörh. Lom. 291  
*alboarenata* Curt. Cid. 155 . . . . . 15 g  
*alboareolata* Blaekm. Cid. 159  
*alboareolata* nov. Cid. 126 . . . . . 12 b  
*alboareolata* Schaw. Bapt. 82, 237  
*alboareolata* Swh. Teph. 401  
*alboareolata* Gauekl. Cid. 252  
*alboareolata* Mr. Cid. 163  
*alboareolata* Mr. Xand. 554  
*alboareolata* Müll. Cid. 116, 120  
*alboareolata* Prt. Cid. 155 . . . . . 15 g  
*alboareolata* Fcttig Sem. 390  
*alboareolata* Wagn. Pseud. 7  
*alboareolata* Dziurz. Bup. 651  
*alboareolata* Kiel. Cid. 169  
*alboareolata* Hirschke Cid. 141  
*alboareolata* Oslh. Lom. 291  
*alboareolata* Zerny Sterr. 52  
*alboareolata* Djak. Cid. 153  
*alboareolata* Höf. Cid. 112  
*alboareolata* Nitsche Cid. 169  
*alboareolata* Stern. Sterr. 228  
*alboareolata* Brem. Zeth. 339  
*alboareolata* Lange Cid. 158  
*alboareolata* Brem. u. Grey. Boarm. 530  
*alboareolata* Boarm. 529  
*alboareolata* Cid. 151  
*alboareolata* Mr. Asth. 181 . . . . . 16 i  
*alboareolata* Ioan. Eupith. 188 . . . . . 14 g  
*alboareolata* Brem. Cid. 150  
*alboareolata* Brem. Hipp. 10  
*alboareolata* Leech Rhyn. 380  
*alboareolata* Heydem. Cid. 123 . . . . . 11 h  
*albulata* Nitsche Gnoph. 613  
*albulata* Hufn. Asth. 180  
*albulata* Schiff. Cid. 168  
*alchemillata* L. Cid. 166  
*Aleis* Sleph. 458, 469, 496, 499, 511, 512, 516, 518, 524, 545, 677, 720  
*Aleis* Curt. 497  
*Aleisca* 511  
*alecopodes* sp. n. Eupith. 198 . . . . . 13 i  
*Aleucini* Djak. 299, 410  
*Aleucis* 300, 409, 410, 412, 704  
*Aleucis* Curt. 299  
*alexandra* Whli. Gnoph. 576, 577.  
*alexandrararia* Stgr. Cid. 124 . . . . . 12 a  
*alexandrina* Whli. Bist. 432 . . . . . 36 a  
*alexandrowskana* Mats. Cid. 122 . . . . . 11 h  
*alexaria* Mocr. Cid. 124  
*alexariata* Rbr. Cid. 141  
*alfactaria* Stgr. Orth. 78 . . . . . 7 k  
*algeriaca* Cul. Sterr. 61 . . . . . 7 a  
*algeriaca* B.-Haas Lith. 239  
*algeriensis* Bak. Sterr. 60  
*algeriensis* Prt. Em. 324 . . . . . 24 h  
*algeriensis* Rothseh. Fid. 643  
*aligidata* Cul. Cid. 123  
*algiaria* Ställ. Col. 345  
*algiaria* Bak. Sterr. 54

- algerica *Whli.* Pseud. 7 . . . . . 2 a  
 algericaria *Luc.* Zeryia 685  
 algericaria *Oberth.* Phas. 467  
 468 . . . . . 41 d  
 algericata *Luc.* Cid. 146  
 alhambrata *Stgr.* Cid. 144  
 ali *Brdt.* Gnoph. 611 . . . . . 50 b  
 aliena *Btlr.* Cid. 156 . . . . . 15 g  
 aliena *Burr.* Euchl. 218  
 aliena *Harr.* 426  
 alienaria *Mr.* Boarm. 493, 495,  
 496, 522, 531  
 alienaria Cid. 156  
 alienaria Cleora 469  
 alienata *Stgr.* Gon. 341  
 allardiata *Mab.* Sterr. 52, 224  
 alliardia *Stgr.* Eupith. 189  
 alliardia *Stgr.* Eupith. 190  
 Allocoetesia *Whli.* 308  
 Alloharpina *Whli.* 458  
 Alloharpina 448, 460, 461, 462,  
 569  
 allongaria *Stgr.* Sterr. 58  
 allongata *Stgr.* Sterr. 63, 227  
 allongata *Stgr.* Sterr. 58  
 almacola *Whli.* Sem. 390 . . . . . 31 f  
 almasa *Schaw.* Syn. 463 . . . . . 40 e  
 almensis *Whli.* Nych. 441 . . . . . 38 d  
 alniaria *L.* Enn. 324  
 alogaria *Schaw.* Cos. 31  
 alona *Th. Mieg.* Abr. 281  
 alpestris *Warr.* Abr. 279  
 alpestris *Whli.* Sel. 326 . . . . . 25 a  
 alpherakyi *Wgn.* Art. 337, 338 . . . . . 26 b  
 alpicolaria *H.-Schäff.* Cid. 143  
 alpicolaria *Vorbr.* Emat. 647 . . . . . 52 a  
 alpina *Kitt.* Ang. 351, 710 . . . . . 27 h  
 alpina *Rätz.* Bup. 651  
 alpina *Sulz.* Nyss. 422  
 alpina *Sulz.* Nyss. 421, 423,  
 425, 639  
 alpina *Vorbr.* Bup. 651  
 alpinaria *Borkh.* Nyss. 422  
 alpinaria *Esp.* Nyss. 422  
 alpinata *Cul.* Cid. 115  
 alpinata *Hoffm.* Cid. 127 . . . . . 12 c  
 alpinata *Scop.* Psod. 635,  
 alpinata *Scop.* Psod. 628, 638, 639,  
 640  
 alpmaritima *Whli.* Psod. 631, 633,  
 634  
 alpmaritima *Whli.* Psod. 632 . . . . . 51 g  
**Alsophila** *Hbn.* 2  
 Alsophila 2, 715, 716  
 altaica *Whli.* Lomo. 295 . . . . . 22 g  
 altaicata *Djak.* Cid. 131  
 altaicola *Whli.* Ccr. 456 . . . . . 40 d  
 altenaria *Stgr.* Eupith. 193  
 altera *Whli.* Anger. 711  
 altericaps *Whli.* Phal. 330 . . . . . 25 d  
 alternaria *Hbn.* *Semioth.* 386, 513  
 alternata *Cal.* 101, 244  
 alternata *Mill.* Cid. 127, 160  
 alternata *Müll.* Cid. 161, 162  
 alticolaria *H.-Schäff.* Psod. 629  
 alticolaria *Harris.* Opor. 97  
 alticolaria *Mill.* Psod. 629  
 alticolaria *Mn.* Psod. 627, 628,  
 629, 630, 631, 632, 638  
 alticolaria *Mn.* Psod. 628, . . . . . 51 c  
 alticolaria *Prt.* Psod. 629  
 alticolaria *Schaw.* Sterr. 65  
 alticolaria *Spuler-Rebel* Psod. 629  
 alticolarius *Zerny* Psod. 628  
 altissimaria *Oberth.* Gnophops.  
 622  
 altivaga *subsp. nov.* Cid. 161  
 altivolans *Whli.* Cid. 138  
 altivolans *Whli.* Cid. 138, 250 . . . . . 13 f  
 altivolaria *Schaw.* Sterr. 65  
 altivolaria *Bubač.* Sterr. 52 . . . . . 5 g  
**Altrivalvina** *Whli.* 680  
 alvandica *Whli.* Gnoph. 611  
 alvarensis *Wahlgr.* Dysc. 659, 660  
 alvindata *Banderm.* Erann.  
 414  
 alyssata *Zerny* Sterr. 54  
 alyssumata *Mill.* Sterr. 53, 54  
 amabilis *Schaw.* Cos. 32 . . . . . 6 a  
 amabilis *Zerny* Gnoph. 590  
 amanensis *Whli.* Gnoph. 580  
 581 . . . . . 48 a  
 amanensis *Whli.* Orth. 5 . . . . . 1 e  
 amani *Whli.* Selid. 652  
 amarensis *Dhl.* Eupith. 200  
 amasa *Btlr.* Lux. 407, 408 . . . . . 33 b  
 Amasia 573  
 amata *L.* Cal. 27, 28, 29  
 amata *L.* Phal. 233  
 amataria *Whli.* Scop. 38  
 ambigua *sp. n.* Scop. 45 . . . . . 5 d  
 ambiguata *Dup.* Gnoph. 576,  
 584, 587  
 ambiguata *Dup.* Gnoph. 586  
 ambiguatus Gnoph. 609  
**Amblychia** *Gn.* 408  
 amblychiles *subsp. nov.* Triph.  
 99 . . . . . 9 h  
 ambusta *Warr.* Lob. 93  
 ambustaria *Hbn.* Selid. 653  
 654  
 ambustaria *Lecch* Cid. 143 . . . . . 15 a  
 Amdo 388  
 amboënsis *Alph.* Triph. 99  
 amelia *Btlr.* Cid. 37, 143  
 amelina *Whli.* Med. 447 . . . . . 39 a  
 amicula *Whli.* 288 . . . . . 22 c  
 amoenaria *Stgr.* Boarm. 511  
 amoenata *Christ.* Lith. 241  
 amoenata *Steph.* Cid. 120  
 amoenata *Fuchs* Sterr. 66  
 amoritaria *Püng.* Scodion 655.  
 amoritaria *Püng.* Scod. 656,  
 657 . . . . . 52 e  
**Amorphogynia** *Harr.* 423  
 Amorphogynia 424  
 amphibolaria *Whli.* Megam. 717  
 amphiata *Phot.* 103  
 amphidasaria *Prl.* Crypto. 458  
 amphidasaria *Oberth.* Crypto.  
 448  
 amphidasaria *Oberth.* Crypto.  
 458 . . . . . 40 d  
 amphidoxa *Whli.* Our. 353 . . . . . 28 a  
 amphitritaria *Oberth.* Chlor.  
 14, 15  
 amphitritaria *Oberth.* Chlor. 15  
 amplexata *Christ.* Eupith. 192  
 amplificata *Wkr.* Trp. 6  
 amplipennis *Inouc* Boarm. 720  
**Amnesioma** *Warr.* 104  
 Amnesioma 104, 244  
 Amraica *Moore* 435  
 amura *Whli.* Epi. 371 . . . . . 34 d  
 amurensis *Hedem.* Lom. 291 . . . . . 22 e  
 amurensis *Stgr.* Boarm. 518,  
 519  
 amurensis *Stgr.* Asth. 180 . . . . . 16 h  
 amurensis *subsp. nov.* Euchl. 17  
 amurensis *Whli.* Boarm. 470  
 amydra *Whli.* Pseudom. 336 . . . . . 26 d  
 amydrina *Whli.* Boarm. 514 . . . . . 45 c  
 amygdalaria *H.-S.* Nych. 440, 442  
 amygdalaria *H.-Schäff.* Nych.  
 441,  
 amyglaria *Lah.* Min. 81  
**Amygdaloptera** *Gmpbg.* 81  
 Anacamptodes 472  
 anadema *Prt.* Chlor. 15 . . . . . 3 a  
 anaemica *Kautz* Cid. 151  
**Anagoga** *Hbn.* 314  
 Anagoga 315, 351, 431  
 anaïtaria *Herz* Scop. 35  
**Anaitis** *Dup.* 86  
 Anaitis 85  
 analoga *Djak.* Eupith. 184  
 analogaria *Püng.* Sem. 393 . . . . . 32 h  
 anargyra *Trli.* Comps. 681  
 anastomosaria *Galv.* Sterr. 51  
 anastomosaria *Galv.* Sterr. 54  
 anastomosaria *Höf.* Ell. 322  
 anastomosaria *Müll.* Sterr. 226  
 anastomosaria *nov.* Gloss. 48 . . . . . 5 f  
 anastomosaria *Preiss.* Scop.  
 31, 41, 44, 223  
 anastomosaria *Preiss.* Sterr.  
 65, 66 . . . . . 6 f  
 anastomosaria *Schwing.* Gnoph.  
 675, 600  
 anastomosaria *Schwech.* Phas.  
 468  
 anastomosaria *Wgn.* Nych.  
 439  
 anastomosis *Hoffm. u. Klos.*  
 Gnoph. 620  
 anatolica *Whli.* Ana. 88 . . . . . 9 c  
 anceps *Whli.* Trig. 406 . . . . . 33 b  
 anchotera *sp. n.* Rhod. 25 . . . . . 4 a  
 ancilla *Harr.* 425  
 ancipitata *Tr.* Cal. 100  
 ancyrana *sp. n.* Lith. 239  
 andalusaria *Mill.* Nych. 437 . . . . . 37 c  
 andalusaria *Wgn.* Cing. 50  
 andalusica *Ribbe* Cal. 101  
 andalusica *Whli.* Cid. 144  
 andalusica *Whli.* Eupith. 185 . . . . . 14 e  
 andaraba *Whli.* Boarm. 499 . . . . . 41 c  
 andereggaria *Lah.* Gnoph. 616,  
 618, 619  
 andereggaria *Lah.* Gnoph. 620  
 andrea *Lamb.* Lom. 291  
 andreasaria *Warr.* Nych. 438,  
 439 . . . . . 37 f  
 andresi *Drt.* Scop. 34 . . . . . 4 g  
 andriana *Dhl.* Char. 674  
 androgynus *Reiss.* Gnoph. 576  
**Anemmetresa** *Whli.* 292  
 Anemmetresa 312  
 anepsia *Whli.* Med. 445 . . . . . 38 h  
 anerythreia *Rbl.* Cid. 148  
 angelata *Schultz* Sterr. 64  
 angelica *Btlr.* Myrt. 297 . . . . . 22 h  
 angelicata *ab. nov.* Eupith.  
 191, 193  
 angeli *Schaw.* Ches. 85 . . . . . 8 i  
**Angerona** *Dup.* 350  
 Angerona 339, 347, 351, 355,  
 540, 569, 571, 676, 710, 711  
 angeronaria *Gn.* Ambl. 408  
 angeronaria *Warr.* Cos. 31  
 anglica *subsp. nov.* Cars. 88 . . . . . 9 c  
 anglicata *Mill.* Eupith. 191,  
 206  
 Anguilla 388, 582  
 angularia *Lecch* Cid. 128 . . . . . 12 d  
 angularia *Lecch* Par. 370  
 angulifera *Btlr.* Boarm. 506  
 angulifera *Dem.* Enn. 325  
 angulifera *Stern.* Boarm. 506,  
 507  
 angulifera *Wkr.* Psyra 671  
 angusta *nom. nov.* Eupith. 201 . . . . . 17 k  
 angusta *Prt.* Syn. 309 . . . . . 23 g  
 angustaria *Lecch* Cid. 154 . . . . . 14 b  
 angustaria *Lecch* Naxa 5 . . . . . 1 e  
 angustaria *Lecch* Xand. 554  
 angustata *Haw.* Eupith. 201  
 angustealata *Stern.* Horisme  
 215  
 angustifasciata *Groth* Cid. 246  
 angustipennis *Whli.* Psod. 638  
 aniculosata *Rmb.* Scop. 38 . . . . . 4 i  
 Anisephyra 27  
 Anisodes 22, 23, 32, 182  
 Anisozygia 10, 11  
 ankeraria *Stgr.* Erannis 415, 716  
 ankeraria *Stgr.* Erann. 414,  
 annexa *Schima* Lyg. 108 . . . . . 13 a  
 annicata *Frr.* Ana. 86  
 annosatoides *Schultz* Cid. 250  
 annotinaria Cid. 125 . . . . . 12 a  
 annotinaria *Prt.* Cid. 247

- annotinata *Zdt.* Cid. 247 . . . 12 b  
 annubiata *Stgr.* Scop. 66  
 annubilata *Gnoph.* 602, 606.  
     611  
 annubilata *Christ.* *Gnoph.* 605 . 49 h  
 annularis *Prt.* *Zernyia* 684 . . 53 f.  
 annulata *Schultze* Cos. 30  
 annulata *Byt. Salz* Cid. 251  
*Anocamploides* 527  
 anomala *Bubač.* Scop. 36  
 anomala *Bthr.* *Scion.* 360  
 anomala *Warr.* *Chlor.* 15  
 anomalalaria *Vörbr.* *Emat.* 650  
 anomalarius *Huene* *Bup.* 651  
 anomatata *Prt. u. Stern.* Sem.  
     392  
 anomalata *Alph.* Sem. 392 . . 31 h  
 anomica *subsp. (? sp.) nov.*  
     *Euchl.* 17 . . . . . 3 b  
**Anonychia** *Warr.* 361, 712  
 anonyma *Schaw.* Scop. 42  
 anophaea *Whli.* *Gnoph.* 581 . . 48 c  
 anostilpna *Whli.* *Teph.* 403 . . 34  
 anoxis *Whli.* *Bap.* 303 . . . 23 c  
 anseraria *Hke.* *Asth.* 180  
 ansulata *Led.* Scop. 34  
 antanquatata *Whli.* *Anonych.*  
     712  
 antangulata *Whli.* *Anon.* 361 . . 34 c  
 antauges *sp. n.* Cid. 245 . . . 17 b  
 antennata *Whli.* *Sterr.* 63 . . . 6 c  
 anthina *Gnoph.* 611  
 anthina *Whli.* *Gnoph.* 612 . . 49 i  
**Anthometra** *Bsd.* 50  
 anthracia *ssp. n.* *Arich.* 259 . . 19 c  
 anthrax *Dietze* *Chloroch.* 211  
**Anthyperythra** *Sich.* 316  
*Anthyperythra* 382  
 antiearia *Wkr.* *Boarm.* 542  
*Anlielea* *Steph.* 144  
**Anticollix** *gen. nov.* 212  
**Anticypella** *Meyr.* 444  
*Anticypella* *Meyr.* 718  
 antigone *Prt.* *Hemist.* 20  
 antionia *form. nov.* Cid. 251 . . 18 l  
 antimarginata *Ray.* *Abr.* 281  
 antiopa *Reiss.* *Sterr.* 226  
 antipala *Prt.* *Planoc.* 683 . . 53 h  
 Antipetelia *Inoue* 705  
 antiplastata *Prt.* *Arich.* 262  
 antiplastata *Prt.* *Arich.* 261  
 antiquaria *Stgr.* *Nych.* 440,  
     441 . . . . . 38 c  
 antisticta *sp. nov.* Cid. 164 . . 16 a  
 antitaurica *Whli.* *Sterr.* 63  
 antitaurica *Whli.* *Sterr.* 54 . . 5 i  
 antophilaria *Hbn.* *Rhod.* 70,  
     233  
 antquaria *Stgr.* *Nych.* 643  
**Anydrelia** *nov.* 177  
*Aoshakuna* 15  
 apantharia *Dhl.* Cid. 167  
 apatela *nov.* *Lith.* 238  
**Apericallia** *Leech* 334  
*Aptovia* *Krut.* 4  
 aphanes *Whli.* *Arich.* 255 . . 19 b  
 aphrodite *Schaw.* *Ana.* 242  
 aphrodite *Prt.* *Chlorom.* 10 . . 1 c  
 apicata Cid. 123  
 apicata *Mr.* *Gar.* 331  
 apicata *Mr.* *Dal.* 349  
 apicata *Prt.* *Crypt.* 93 . . . . 9 f  
 apicata *sp. n.* *Lith.* 240 . . . 18 l  
 apicearia *Peyer* *Gnoph.* 613  
 apiciata *Stgr.* Cid. 128  
 apiciata *Stgr.* Cid. 141 . . . . 13 h  
 apicinotaria *Leech* *Phot.* 103  
 apicipunctata *Christ.* Scop. 34  
 apicrosea *sp. n.* *Cal.* 27, 29  
 apicrosea *sp. n.* *Cal.* 28 . . . 4 d  
 apicistrigaria *Djak.* *Discol.* 176  
**Apithecia** *Prt.* 172  
**Aplasta** *Hbn.* 3  
*Aplasta* 1  
**Apoaspilates** *Whli.* 718  
**Apocheima** *Hbn.* 417  
*Apocheima* 418, 427  
*Apocleora* *Whli.* 528  
**Apocolotois** *Whli.* 345  
*Apocolotois* 344, 346  
 apographa *Djak.* Cid. 159  
**Apoheterolecha** *Whli.* 368  
*Apoheterolecha* 369, 370  
 apoleuca *Whli.* *Lepto.* 335 . . 26 a  
 apopempta *sp. n.* *Bert.* 21 . . 3 f  
**Apopetelia** *Whli.* 310  
*Apopetelia* *Whli.* 705  
*Apoplagois* 360  
 Apoplagois *Whli.* 358  
 apora *Whli.* *Anon.* 361 . . . 29 f  
*Aporhoptrina* 563  
*Aporhoptrina* *Whli.* 565  
**Apostates** *Warr.* 26  
 apotaeniata *Whli.* *Cab.* 308 . . 23 e  
 appositaria *Leech* *Boarm.* 486,  
     487  
 appositaria *Leech* *Boarm.* 487  
 approximaria *Leech* *Boarm.*  
     496  
 approximaria *Leech* *Hir.* 521, 547,  
     551, 552, 574  
 approximaria *Leech* *Hir.*  
     552,  
 approximata *Prt.* *Orth.* 74 . . . 7 e  
 aquata *Hbn.* *Horisme* 213  
 aqueata *Hbn.* Cid. 130, 134, 248  
 aqueata *Hbn.* Cid. 132,  
 aquilaria *Wkr.* *Hypos.* 407  
 aquitanaria *Const.* *Sterr.* 60,  
     227  
 aquitanaria *Const.* *Sterr.* 59  
 aptata *Hbn.* Cid. 130, 132  
**Aracima** *Bthr.* 8  
 aragona *Whli.* *Phas.* 468 . . . 41 d  
 aragonensis *Schaw.* *Selid.* 652  
 aragonensis *Zerny* *Gnoph.* 590 . 49 f  
 aragonis *Whli.* *Boarm.* 484 . . 43 c, d  
 araxina *Rjab.* *Scod.* 656 . . . 52 e  
 arecuthata *Frr.* *Eupith.* 188,  
     191  
**Archaeobalbis** *Prt.* 5  
*Archaeobalbis* 216  
 aretata *Zell.* Cid. 253  
 aretia *Paux* Cid. 170  
 aretiea *Schneid.* Cid. 136  
 arliea *Strd.* *Lyg.* 108  
 arcticaria *Kef.* Cid. 123  
 areuaria *Hbn.* *Atom.* 642  
 arcuaria *Hbn.* *Atom.* 643  
 arcuaria *Hbn.* Scop. 47 . . . . 6 b  
 ardekana *Brdt.* *Gnoph.* 591 . . 49 d  
 ardschira *Brdt.* *Synop.* 464 . . 41 a  
 arearuptata *Sit.* Cid. 110  
 arenacca *Prt.* *Gloss.* 47, 48  
 arenaccaria *Schiff.* Sem. 382, 391  
 arenaccaria *Schiff.* *Teph.* 399  
 arenaria *Cand.* *Emat.* 648  
 arenaria *Hufn.* *Boarm.* 524  
 arenaria *Leech* *Met.* 6 . . . . 1 g  
 arenaria *Prt.* *Gloss.* 48  
 arenaria *Sich.* Sem. 386  
 arenaria *Stgr.* *Lomo.* 295, 296 . 22 g  
 arenicola *Rohlseh.* *Eupith.* 205,  
     206  
 arenitincta *sp. n.* *Eupith.*  
     205 . . . . . 18 l  
 arenosa *Bthr.* *Ephor.* 316  
 arenosus *Horisme* 215  
 aerthusa *Harr.* *Lyc.* 425  
 argentaria *B.-Haas* *Phyll.* 216  
 argentaria *B.-Haas* *Phyll.* 2  
 argentaria *H.-Schüff.* *Comps.*  
     682  
 argentaria *Leech* *Myrt.* 297  
 argentata *Meres* *Pel.* 171  
 argentataria *Leech* *Comib.* 12  
 argentea *Harr.* 425  
 argentilinea *Mr.* *Pseudom.* 336  
 argentilinea *Mr.* Cid. 136  
 argentipicta *Whli.* *Psod.* 637,  
     638 . . . . . 51 g  
 argentiplumbea *Hmps.* Cid. 139  
 argilata *Gn.* *Sterr.* 59  
 argilata *Gn.* *Sterr.* 65 . . . . 7 b  
 argillacea *Bthr.* *Gar.* 331  
 argillacea *Prt.* Scop. 39  
 argillacea *Schusch.* Cid. 130  
 argillacearia *Stgr.* *Gnoph.* 582,  
     583, 586 . . . . . 48 d  
 argillata *Brdl.* *Gnoph.* 587  
 argozana *Prt.* *Tasta* 304  
 arguta *Bthr.* *Boarm.* 518  
 argutaria *Wkr.* *Iod.* 21  
**Arichanna** *Moore* 254  
*Arichanna* 262, 275, 703  
 ariciata *Eupith.* 207  
 arida *Bthr.* *Gon.* 341, 342  
 arida *Dietze* *Eupith.* 197  
 aridela *subsp. nov.* Cid. 127 . . 12 c  
 arisana *Whli.* Sem. 388  
 arisema *Prt.* *Boarm.* 509 . . . 44 f  
 aristidaria *Oberth.* *Our.* 355  
 aristonaria *Wkr.* *Het.* 363, 364,  
     368 . . . . . 29 i  
 aristonaria *Wkr.* *Het.* 367 . . 29 i, k  
 arizana *Wilem.* *Hydr.* 178  
 armenia *Whli.* *Gnoph.* 610 . . 50 e  
 armeniaca *Th.* *Mieg.* Scop. 47  
 armoraciaria *Pseud.* 7  
 arnearia *Wkr.* *Corym.* 361, 362,  
     712  
 arnoldiaria *Mals.* *Colot.* 709  
 arnoldiaria *Oberth.* *Apo.* 345 . . 27 d  
 arrizanaria *Bast.* *Lox.* 642, 673  
 arrostaria *Schaw.* *Arti.* 338  
**Artemidora** *Meyr.* 337  
 artemidora *Oberth.* *Brab.* 92, 93  
 artemis *Stgr.* *Boarm.* 531 . . . 45 f  
 artemisiata *Const.* *Eupith.* 188 . 14 g  
 artesiaria *Schiff.* Sem. 391, 392  
**Artiora** *Meyr.* 338  
*Asaphodes* 136  
*Ascotis* *Hbn.* 531  
 aseltaria *Gn.* *Sterr.* 53, 54  
 asellaria *H.-Schüff.* *Gloss.* 48,  
     49 . . . . . 5 f  
*Asellodes* 23  
 asemographa *Whli.* *Abr.* 279,  
     280  
 asemographa *Whli.* *Abr.* 282 . . 21 g  
 asiac-minoris *Ams.* *Cos.* 221  
 asiatica *Stgr.* Cid. 127, 128 . . 12 c  
 asiatica *Warr.* *Lepto.* 92 . . . 9 e  
 asignaria *B.-Haas*, *Osth.* Cid.  
     126  
 asignata *Byt.-Salz u. Brandt*  
     290  
 asinala *F.* *Lith.* 240  
 asinata *Frr.* *Lith.* 241  
 asinata *Tr.* *Lith.* 241  
 askoldaria *Oberth.* Cid. 129  
 askoldinaria *Oberth.* *Arich.* 256 . 19 b  
 aslae *Agenjo* Cid. 131  
*Asmate Gmppbg.* 372, 382, 713  
*Asmate Gmppbg.* 392  
*Asovia Atph.* 511  
 asperaria *Hbn.* *Rhopt.* 583, 564  
     565  
 asperaria *Hbn.* *Rhop.* 563 . . 47 d  
 aspersaria *Stgr.* *Dyso.* 666 . . 53 a  
**Aspilates** *Tr.* 675  
*Aspilates* 25, 458, 459, 563,  
     665, 669, 671, 674, 679, 680,  
     681, 682, 718  
*Aspilates Lhomme.* *Prt.* 675  
*Aspilates Tr.* 676  
 asprectifera *sp. n.* Cid. 156 . . 15 h  
 assignaria *Nitseth* Cid. 126  
 assimilaria *Rmb.* Sem. 382,  
     391  
 assimilaria *Rmb.* *Teph.* 400  
 assimilata *Dbl.* *Eupith.* 194, 199, 202

- assinata* Frr. Lith. 241  
*associata* Blch. Lyg. 244  
**Astegania** Djak. 305  
*Astegania* Djak. 293  
**Asthena** Hbn. 180  
*Asthena* 41, 81, 178, 181  
*Astheninae* 174  
*Astheniodes* Cid. 139  
 astigma Bap. 301  
*astigmaria* Byt.-Salz u. Brandt  
   Eil. 377 . . . . . 30 h  
**Astrapephora** Alph. 674  
*Astrapephora* 355  
*asymmetricaria* Oberth. Trist. 356 28 f  
*asymmetra* Whli. Gnoph. 601 49 e  
*asynapta* Whli. Bap. 303 . . . 23 c  
*ateles* Whli. Abr. 277 . . . . 21 c  
*ateles* Whli. Noth. 321 . . . . 24 e  
*aterrima* Horn. Boarm. 483  
*aterrima* Btlr. Bap. 82  
*aterrima* Btlr. Bap. 237  
*aterrima* Std. Min. 81 . . . . . 8 c  
*athleta* Oberth. Boarm. 469,  
   718 . . . . . 41 e, f  
*atherma* subsp. nov. Lobo. 105 10 f  
**Athroolopha** Led. 644  
*Athroolopha* 643  
*atlagenes* sp. n. Micr. 16 . . . . 3 b  
*atlantica* Stgr. Cid. 151  
*atlantica* Reiss. Dysc. 666, 667 53 b  
*atlantica* Le Cerf Athrool.  
   645  
*atlantica* Luc. Fid. 643, 644 51 i  
*atlantica* Peribat. 469  
*atlantica* Schwach. Nych. 437 37 c  
*atlantica* Stgr. Boarm. 452,  
   472  
*atlantica* Stgr. Boarm. 517  
*atlantica* Weiß Boarm. 452  
*atlantis* Prt. Jta. 396  
*atomaria* Cul. Emat. 648  
*atomaria* L. Emat. 382, 396,  
   641, 646, 648, 649, 650  
*atomaria* L. Emat. 647  
*atomaria* Zett. Emat. 647  
**Atomorpha** Stgr. 641  
*Atomorpha* 643  
 Atomorphinae 642  
**Atopophysa** Warr. 173  
*Atopophysa* 175  
*atra* Brandt Jst. 394  
*atra* Kief. Cal. 100  
*atra* Rbl. Scop. 43  
*atrata* L. Od. 4, 81, 216  
*atrata* Wil. Prote. 318 . . . . . 24 d  
*atrilineata* Btlr. Phtho 448, 461  
*atrilineata* Btlr. Phtho. 460,  
*atrinotapex* Joann. Bap. 304  
*atrisparsaria* Whli. Disco. 27  
*atrisparsaria* Whli. Disco. 26 . . . 4 b  
*atrilvalva* Whli. Het. 366, 367 30 c  
*atrofasciaria* Schille Cid. 126  
*atrofasciata* Wgn. Cid. 139  
*atroflava* Galv. Cid. 139  
*atrolata* Schaw. Cid. 149  
*atropicta* Dietze Eupith. 194  
*atropunctaria* Wkr. Pseud. 217 18 h  
*atropurpurea* Mich. Cal. 221  
*atrostrigata* Brem. Phot. 103  
*atrox* Schwach. Cid. 170  
*atschana* Whli. Boarm. 506  
*attenuaria* Rmb. Sterr. 59, 63  
*attenuaria* Rmb. Sterr. 53  
*attenuata* Warr. Probl. 33  
*attenuata* Cul. Cid. 134  
*atyche* sp. n. Euchl. 218  
*atyche* sp. n. Euchl. 18 . . . . . 3 e  
**Auaxa** Wkr. 338  
*auberti* Oberth. Croc. 347  
*auchmodes* Whli. Abr. 277 . . . 21 b  
*aucta* Krauss. Lyth. 71, 72  
*aucta* Krauss. Rhod. 69 . . . . . 7 e  
*augustaria* Krul. Enn. 324  
*augustaria* Oberth. Chlorom. 11 1 c  
*augustiniaria* Fernand. Rhod. 24  
*aurantiaca* Alph. Obeid. 267,  
   268  
*aurantiaca* Dur. Croc. 347  
*aurantiaca* Rbl. Epi. 370, 371  
*aurantiaria* Hbn. Erannis 411,  
   412, 415, 715, 716  
*aurantiacaria* Brem. Scar. 318  
*aurantiacus* Ang. 351  
*aurantiaria* Hbn. Erann. 414  
*aurantiodelecta* Schaw. Lyg.  
   110  
*aurantiodelecta* Lyg. 110  
*aurata* Fuchs Sterr. 66  
*aurata* Fuchs Sterr. 66  
*aurata* Mr. Cid. 156  
*aurata* Mr. Kran. 405  
*aurata* Müll. Sterr. 226  
*aurata* Müll. Sterr. 225  
*aurata* Prt. Gon. 342, 343, 709  
*aurata* Stern. Gon. 343  
*aurata* Trti. Sem. 390  
*aurata-diluta* Hannem. Sterr.  
   66  
*auratilis* Prt. Ephor. 316 . . . . 21 b  
*aurea* Btlr. Camptoch. 336  
*aurearia* Sldr. Sem. 390  
*aureoadflata* Sldr. Pseudop.  
   376  
*aureofulva* Warr. Chlorom. 11  
*aureolaria* Schiff. Sterr. 51  
*aureospoliata* Boldt Sterr. 66  
*aurichalcea* Diosz. Boarm. 497  
*aurigena* Btlr. Eust. 106  
*aurigutta* spee. nov. Cid. 139 . . 13 g  
*auristigma* Prt. Chrys. 30  
*aurivestita* Coek. Abr. 281  
*aurodiluta* Hannem. Sterr. 66  
*aurofasciata* Porr. Abr. 281  
*austautaria* Oberth. Lith. 373,  
   374  
*austautaria* Oberth. Lith. 373 . . 32 i  
*austauti* Oberth. Dysc. 662  
*austeraria* Leech Hir. 547, 548,  
   549, 550  
*austeraria* Leech Hir. 550  
*austerata* Hbn. Eupith. 194  
*austerior* Whli. Abr. 288 . . . . 21 d  
*australis* Z. Sterr. 58  
*austriacaria* H.-Schäff. Cid. 249  
*austriacaria* H.-Schäff. Cid. 132  
*austriac* Müll. Sterr. 225  
*austriac* Müll. Sterr. 226  
*Autallaeta* 180  
*autophilaria* Scherb. Rhod. 70  
**Autotrichia** Prt. 2, 641  
*autumnalis* Boarm. 523  
*autumnalis* Dhl. Cid. 133, 141  
*autumnalis* Dhl. Gnoph. 585  
*autumnalis* Pfau Char. 674  
*autumnalis* Schwach. Euchl. 218  
*autumnalis* Schwach. Sterr. 56,  
   61, 64  
*autumnaria* Wernb. Enn. 431  
*autumnaria* Wrnbg. Enn. 324  
*autumnata* Opor. 96, 243  
*autumnata* Bkh. Opor. 97  
*autumnata* Brdt. Scodion 655  
*autumnata* Brdt. Scod. 656  
*Auzea* Wkr. 336  
*aversata* Guen. Sterr. 227  
*aversata* L. Sterr. 66  
*aversata* L. Sterr. 229  
*avilaria* Reiss. Cid. 251  
*avilarius* Rssr. Gnoph. 590, 591  
*avulsa* sp. nov. Kyr. 73 . . . . . 7 d  
*azela* Btlr. Hast. 80  
*azorensis* Prt. Cos. 31 . . . . . 4 e  
*azrouensis* Whli. Sem. 390 . . . 31 f  
  
**B.**  
*bachmutensis* subsp. nov. Lith.  
   239 . . . . . 18 g  
*badiaria* Frr. Rhod. 25  
*badiaria* Stgr. Cos. 31, 224  
*badiata* Schiff. Cid. 170  
*badiata* Schiff. Earoph. 98  
*baeticaria* Rmb. Perc. 681  
*baeticaria* Zerny Sterr. 228  
*baeticaria* Zerny Sterr. 62 . . . 6 d  
*bahama* Wiltsh. Erannis 715  
*bahmana* Wiltsh. Erannis 716  
*bajaria* Schiff. Erann. 412, 716  
*bajaria* Schiff. Erann. 413  
*balcanica* Züll. Ana. 242  
*balearica* Schaw. Cid. 151  
*balestraria* Luc. Sterr. 55  
*baloutschistana* Whli. Atom. 641  
*baloutschistana* Whli. Atom. 642 51 h  
*baltica* subsp. nov. Cid. 251  
*balva* Th. Mieg. Cid. 251  
*balva* Th. Mieg. Cid. 143 . . . . 15 a  
*banghaasi* Dufr. Atom. 642  
*banghaasi* Prt. Sterr. 62  
*banghaasi* Whli. Gnoph. 621  
**Bapta** Steph. 298, 300  
*Bapta* 293, 295, 296, 297, 299,  
   304, 305, 306, 704, 712, 713  
**Baptia** Hbn. 82  
*barcearia* Trti. u. Krüg. Sterr.  
   225  
*bareinonaria* Bell. Hem. 450,  
   454 . . . . . 39 c  
*barcinonaria* Bell. Hem. 449 . . . 39 c  
*bardiaria* Trti. Eupith. 210 . . . 18 e  
*bareconia* Schw. Cid. 137  
*barettaria* Oberth. Enn. 324  
*barteli* Prt. Arich. 256, 257  
*basharica* B.-Haas Cid. 110 . . . 11 b  
*basharica* Whli. Sem. 388 . . . . 31 a  
*basiconfluens* Byt.-Salz Orth. 235  
*basifasciaria* Leech Boarm. 720  
*basinigra* Klem. Cid. 252  
*basisparsa* Whli. Noth. 321 . . . 24 f  
*basochaesiata* Byt. Salz Cid. 251  
*basochesiata* Dup. Cid. 146  
*basochesiata* Dup. Cid. 147,  
   251  
*bastelbergeri* Dietze Eupith.  
   188 . . . . . 4 g  
*bastelbergeri* Hirschke Boarm. 498  
*bastelbergeri* Hirschke Boarm.  
   503 . . . . . 44 c  
*bastelbergeri* Püing. Cid. 139 . . 13 g  
*bastelicaria* Bell. Boarm. 473  
*bastelicaria* Bell. Boarm. 523  
*baton* Harr. 425, 718  
*beata* Byt.-Salz Cid. 151  
*beckeraria* Led. Scop. 38  
*beduina* Trti. Cid. 144  
*bejaranaria* Fern. Boarm. 474  
*bela* Btlr. Erann. 415, 506  
*belemiata* Mill. Sterr. 64  
*bella* Btlr. Micro. 92  
*bella* Stgr. Eupith. 198 . . . . . 17 k  
*bellaria* Leech. Cid. 135  
*belleri* Cul. Opor. 97  
*belleri* Oberth. Gnoph. 583,  
   584, 590 . . . . . 48 c  
*belleri* nom. nov. Sterr. 225  
*bellissimaria* Stätterm. Cid. 146  
*belhuaria* Gn. Perc. 263  
*belluaria* Gn. Perc. 265  
*belzebuth* Prav. Psod. 634  
*benacaria* Dhl. Eupith. 189  
*benepunctaria* Whli. Gnoph.  
   594 . . . . . 48 g  
*benescripta* Prt. Buz. 436  
*benesignata* Noack Megaly. 457  
*benesignata* Bell. Pachycn. 562,  
   563, 574  
*benesparsa* Whli. Buz. 436 . . . 36 f  
*bengasiaria* Trt. Sterr. 52 . . . . 5 g  
*bentelii* Lhomme Psod. 631  
*bentelii* Rtzr. Psod. 631 . . . . 51 f  
*bentelii* Rtzr. Psod. 628, 630,  
   631, 632 633, 634, 635, 636, 638, 639

- bentelioides* *Whli.* Psod. 636  
*berberata* *Schiff.* Cid. 143  
*berberata* *Schiff.* Cid. 144  
*berenicidaria* *Trti.* Hem. 449.  
 450 . . . . . 39 c  
*bergeri* *Dziurz.* Bup. 651  
*bermeja* *Rbr.* Lomo. 295  
**Berta** *Wkr.* 21  
*bertrandi* *Rothsch.* Cid. 146  
*berus* *Hörh.* Bist. 429  
*beryllaria* *Mann.* Xen. 16, 22  
*beryllata* *Dadd.* Cid. 170  
*berytaria* *Apl.* 3, 4  
*berytaria* *Stgr.* Ita. 396  
*betularia* *L.* Bist. 429, 430, 432,  
 440  
*betularia* *L.* Bist. 430, 718  
*betularia* *Gladb.* Cid. 158  
*bezengius* *Niesiol.* Gnoph. 584  
*biangulata* *Stern.* Discol. 176  
*bicauliata* *Prt.* Hydr. 179  
**Bichroma** *Gmpbg.* 393  
*Bichroma* 374, 382  
*bicolor* *Müll.* Cid. 120  
*bicolor* *Oberth.* Gnoph. 583  
*bicolor* *Prt.* Het. 367 . . . . . 29 k  
*bicolor* *Oberth.* Cos. 32 . . . . . 4 e  
*bicolor* *Warr.* Ann. 104  
*bicolor* *Warr.* Rhod. 24 . . . . . 3 h  
*bicolor* *Warr.* Rhod. 220  
*bicoloraria* *Cul.* Cid. 131  
*bicolorata* *Hufn.* Cid. 111  
*bicolorata* *Mr.* Hydr. 178 . . . . . 16 g  
*bicoloria* *Buck.* Gynn. 210 . . . . . 18 f  
*bicommata* *Warr.* Het. 91  
*bidentata* *Cl.* Gon. 340  
*bidentata* *Cl.* Gonod. 709  
*bieli* *B.-Haas* Croc. 347  
*biernis* *Prt.* Lith. 84 . . . . . 8 g  
*biernis* *Prt.* L. 242  
*bieti* *Oberth.* Fid. 643  
*bieti* *Oberth.* Ekf. 645  
*bifaciata* *Haw.* Cid. 167  
*bifalsaria* *Prt.* Scop. 34  
*bifalsaria* *Prt.* Scop. 41  
*bifasciata* *Dietze* Eupith. 208  
*bifasciata* *Hannem.* Abr. 284  
*bifasciata* *Koll.* Opor. 243  
*bifasciata* *Obr.* Lyth. 234, 235  
*bifasciata* *Std.* Cid. 140  
*bifidaria* *Haw.* Col. 345  
*bifracta* *var. n.* Arich. 261 . . . . . 19 f  
*bifurcatus* *Elhopia* 612  
*bigeminata* *Christ.* Cid. 129 . . . . . 13 c  
*bilinaria* *Lecch* Aper. 331  
*bilinaria* *Lecch* Emm. 91  
*bilinaria* *Lecch* Lept. 335  
*bilinaria* *Lecch* Leptom. 371  
*bilinaria* *Suh.* Gon. 341, 342,  
 343  
*bilinaria* *Suh.* Gon. 312  
*bilineata* *L.* Cid. 150, 151, 252  
*bilineata* *Fern.* Boarm. 503  
*bilineata* *Gatr.* Cab. 306  
*bilineata* *Lecch* Rhynch. 298  
*bilineata* *Lecch* Rhyn. 380, 713  
*bitineata* *Witem.* Lobog. 91  
*bilunaria* *Esp.* Sel. 326  
*bilunaria* *Esp.* Selen. 327, 706  
*bilunulata* *Zett.* Eupith. 184  
*bilunulata* *Zett.* Eupith. 208  
*bimaculata* *Lecch* Cid. 157, 252  
*bimaculata* *Byt.-Satz.* Cid. 250  
*bimaculata* *F.* Bap. 298, 301  
*bimaculata* *F.* Bap. 300.  
*bimaculata* *Trti. u. Krüg.* Sterr.  
 224, 225  
*binaevata* *Mab.* Lith. 373 . . . . . 32 i  
*binaevata* *Mab.* Lith. 373  
*binaloudi* *Brdt.* Gnoph. 592 . . . . . 49 d  
*Binareolaria* *Whli.* 95  
*binderi* *Marschn.* Lyg. 109 . . . . . 11 e  
*binderi* *Std.* Cid. 128 . . . . . 12 d  
*bioerraria* *Püng.* Kuld. 80 . . . . . 14 k  
*biornata* *Christ.* Eupith. 194  
*biotypica* *Hem.* 450 . . . . . 39 d  
*biparata* *Led.* Sem. 381  
*biparata* *Led.* Sem. 391 . . . . . 31 h  
*bipartaria* *Lecch* Pier. 173  
*biplagiata* *Bast.* Het. 365, 366  
*bipuncta* *Stach.* Cid. 168  
*bipunctaria* *Schiff.* Orth. 77, 78  
*bipunctata* *Hannem.* Cid. 111  
*biquadrata* *Warr.* Arich. 254  
*Birasodes* *Prt.* 547  
*biriviata* *Bkh.* Cid. 128  
*biroi* *Diosz.* Col. 345  
*biselata* *Hufn.* Sterr. 63, 64, 228  
*biselata* *Hufn.* Sterr. 63, 64, 228  
*bisinuata* *Warr.* Rhod. 25, 26 . . . . . 4 b  
*bisinuata* *Hmps.* Boarm. 491  
*biskraria* *Oberth.* Lhomm. 402  
*biskraria* *Oberth.* Lhomm. 404  
*biskraria* *Oberth.* Teph. 313  
*Biston* 419, 428, 440, 666.  
 718  
**Biston** *Leach.* 429  
*Biston* *Leach* 429, 718  
*Bistoninae* 382, 412, 418, 421  
*bistortata* *Boarm.* 537  
*bistortata* *Ectr.* 117  
*bistortata* *Goeze* Boarm. 532,  
 533, 534, 535, 536, 542, 550  
*bistortata* *Goeze* Boarm. 534  
*bistortata* *Rbl.* Boarm. 533  
*bistortata* *Stern.* Boarm. 533  
*bistriata* *Rothsch.* Boarm. 473,  
 474 . . . . . 42 a  
*bistrigaria* *Heydem.* Emat. 649  
*bistrigata* *Tr.* Cid. 151  
*bistrigata* *Tr.* Cid. 252  
*bistrigata* *Dietze* Eupith. 196,  
 199, 204  
*bithynica* *Whli.* Lom. 291 . . . . . 22 e  
*bitinctata* *Dhl.* Scop. 45  
*bituminaria* *Led.* Boarm. 470 . . . . . 41 f  
*Bizia* *Wkr.* 351, 569, 711  
*blachierata* *Cul.* Cid. 131  
*blaisa* *Whli.* Gon. 342 . . . . . 26 g  
*blanca* *Nitsche* Gnoph. 614  
*blandiata* *Schiff.* Cid. 165  
*blandiata* *Schiff.* Cid. 168  
*Blepharoctenia* *Warr.* 436  
*bleusei* *Th.-Mieg* Lhomm. 404  
*blomeri* *Curt.* Discol. 175  
*bluethgeni* *Püng.* Psyra 671 . . . . . 53 b  
*bluff* *Bryk* Cal. 102  
*boarmaria* *Prt.* Psyra 671  
**Boarmia** *Tr.* 468  
*Boarmia* 254, 292, 428, 448,  
 450, 452, 458, 459, 548, 574,  
 651, 652, 660, 677, 718, 719,  
 720, 721  
*Boarmia* *Tr.* 518  
*boarmiaria* *Guen.* Boarm. 541,  
 542, 721 . . . . . 46 b  
*boarmiaria* *Prt.; Stern.* Psyra 671  
*boarmiata* *Püng.* Lox. 673  
*boarmiata* *Gracs.* Psyra 671, 674  
*Boarmiinae* 265, 381, 382, 396,  
 399, 402, 622, 646  
*Boarmioides* 392  
*boarmioides* *Mr.* Boarm. 532  
*bocki* *Oberth.* Hyper. 313 . . . . . 23 i  
*boegli* *Strd.* Cid. 153  
*bogumilaria* *Rbl.* Cid. 135 . . . . . 12 i  
*bohatschi* *Aign.* Cid. 252  
*bohatschi* *Stgr.* Eupith. 191  
*boiduvataria* *Luc.* Croc. 347  
*boisduvalaria* *Luc.* Croc. 348,  
 710  
*boisduvataria* *Prt., Oberth., Cul.*  
 Croc. 710  
*bombycata* *Hbn.* Ches. 241  
*bordigherata* *Dietze* Eupith. 185  
*borealis* *Herz.* Cid. 252  
*borealis* *Lank.* Bap. 237  
*borealis* *Pet.* Cid. 252  
*borealis* *Petersen* Cid. 149  
*borealis* *Rangn.* Poec. 419  
*borealis* *Suh.* Rhod. 24  
*borealis* *Toll* Lyc. 718  
*boreas* *Harr.* 426  
*boryata* *Rbl.* Eupith. 205  
*boryata* *Rbl.* Eupith. 205  
*bosmina* *Th.-Mieg* Nych. 437  
*bosporaria* *II.-Schäff.* Lith. 84  
*bosporaria* *II.-Schäff.* Lith. 241  
*boursini* *Atb. u. Warn.* Boarm.  
 474, 477 . . . . . 42 e  
**Brabira** *Moore* 92  
*Brabira* 177  
*brachycerca* *Whli.* Our. 354 . . . . . 28 c  
**Brachyglossina** *Wgn.* 67  
*Brachyglossina* 57, 61, 229, 476  
*brachynesis* *nov.* Stamm. 236  
*brachysoma* *sp. n.* Gel. 13 . . . . . 2 h  
*braconieri* *Nordstr.* Sel. 327  
*brandti* *Whli.* Hem. 451 . . . . . 39 g  
*brandti* *Whli.* Hem. 525  
*brandtorum* *Whli.* Gnoph. 579 . . . . . 48 c  
**Brephinae** 1  
**Brephos** *Zinck.* 1  
*brephos* *Oberth.* Cid. 160  
*breta* *Suh.* Boarm. 545  
*bretschneideri* *Harr.* Nyss. 422 . . . . . 34 i  
*brevibasis* *subspec. n.* Agnib.  
 179 . . . . . 16 h  
*breviciliata* *Whli.* Boarm. 539  
*breviculata* *Donz.* Eupith. 190  
*brevifasciaria* *Lecch* Hor. 183  
*brevifasciaria* *Lecch* Horisme  
 213  
*brevifasciata* *Warn.* Cid. 115  
*brevifasciata* *Warr.* Cid. 168 . . . . . 16 b  
*brevipectinata* *sp. n.* Ven. 174 . . . . . 16 d  
*brisciacensis* *Dhl.* Horisme 213  
*bistrigata* *Dietze* Chlorocl. 211  
*britannica* *Harr.* Nyss. 422  
*britannica* *Turn.* Cid. 112, 245 . . . . . 11 c  
*britanniae* *Müll.* Sterr. 226  
*britonaria* *Culot* Scop. 38 . . . . . 4 i  
*brockenensis* *Strd.* Cid. 134  
*brönnöensis* *Strd.* Cid. 163  
*brooksi* *Harr.* Poec. 419  
*brumata* *L.* Opero. 95, 243  
*brunnea* *Closs* Breph. 1  
*brunnea* *Eramis* 715  
*brunnea* *Hannem.* Als. 2  
*brunnea* *Le Cerf* Bich. 393 . . . . . 31 k  
*brunnea* *Masl.* Emat. 650  
*brunnea* *Nessl.* Cid. 161  
*brunnea* *Vorb., Müll. u. Rulz*  
 Gnoph. 613  
*brunnearia* *Lecch* Eust. 106 . . . . . 10 g  
*brunnearia* *Lecch* Rhopt. 565  
*brunnearia* *Lecch* Syn. 27  
*brunnearia* *Oberth.* Disco. 26  
*brunneata* *Dhl.* Chlorocl. 211  
*brunneata* *Heydem.* Boarm. 498  
*brunneata* *Kard.* Char. 674  
*brunneata* *Kautz* Cid. 151  
*brunneata* *Kitt.* Cid. 162  
*brunneata* *Luc.* Cid. 148  
*brunneata* *Pack.* Cid. 123  
*brunneata* *Stgr.* Eupith. 186 . . . . . 14 f  
*brunneata* *Tull.* Hem. 449  
*brunneimargo* *Prt.* Bap. 301  
*brunneimixta* *Th.-Mieg.* Cid.  
 149 . . . . . 15 c  
*brunneipennis* *Hulst* Cid. 129  
*brunneoalbata* *Heydem.* Cid. 113  
*brunneofasciata* *Hannem.* Cars.  
 88  
*brunneofasciata* *Hoffm.* Cid. 126  
*brunneofasciata* *Warn.* Kuld.  
 79 . . . . . 8 a  
*brunneolineata* *Dhl.* Cid. 146  
*brunneomarginata* *Schaw.*  
 Scop. 36  
*brunneo-violacea* *Djak.* Teph.  
 399



# BREPHOS – PSEUDOTERPNA

Suppl. IV.

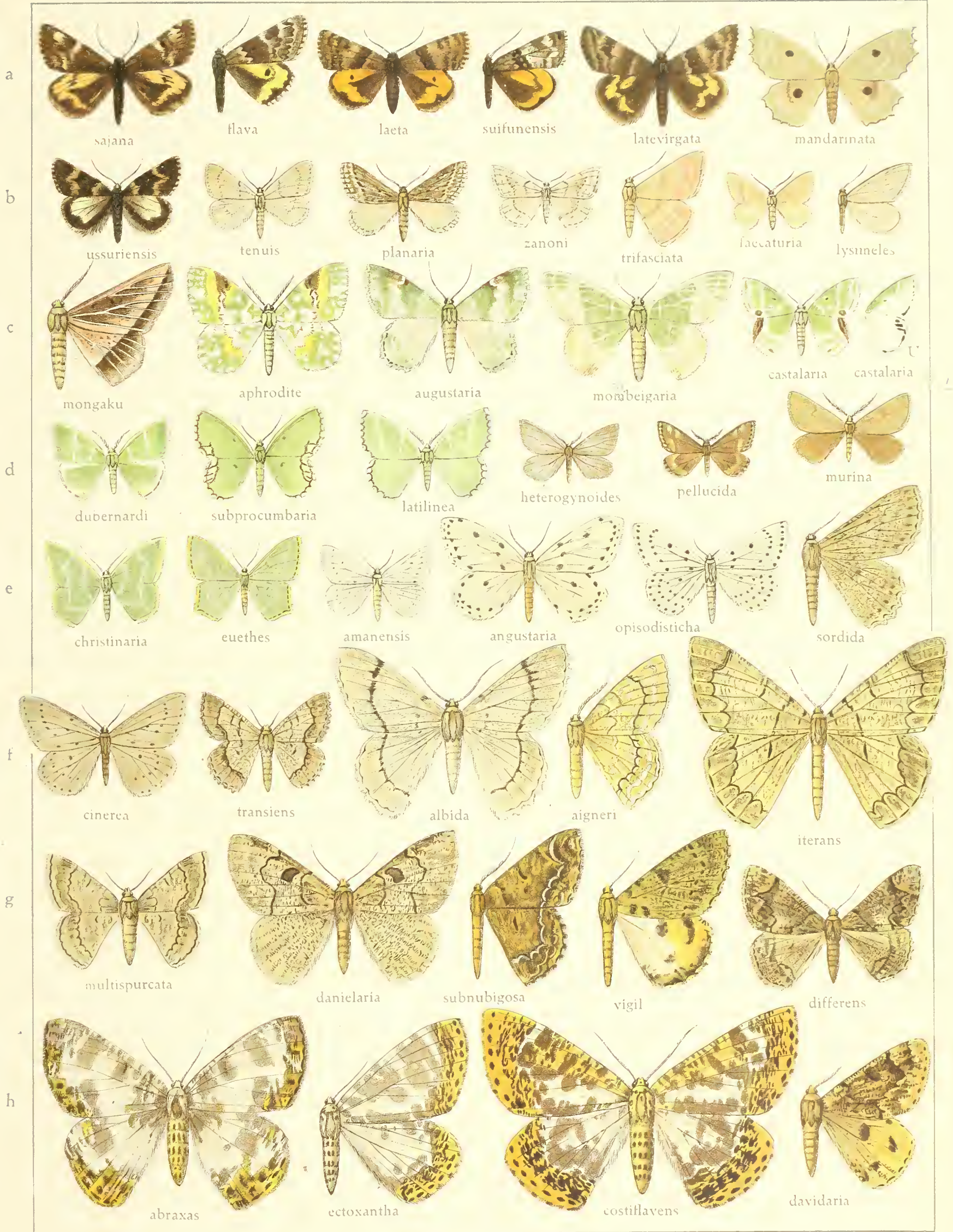



# PSEUDOTERPNA – CHLORISSA

Suppl. IV.

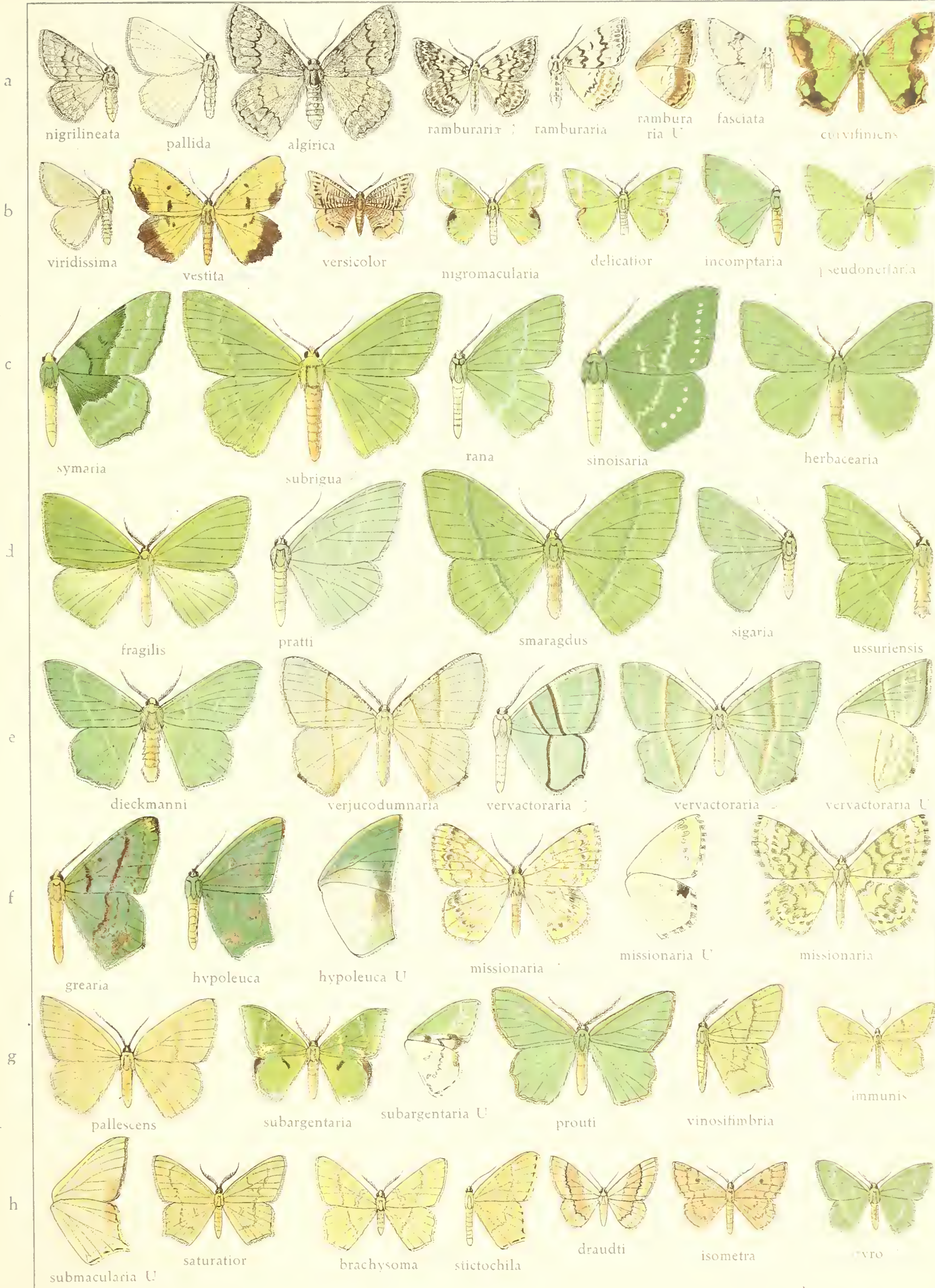



# HEMITHEA – RHODOSTROPHIA

Suppl. IV.

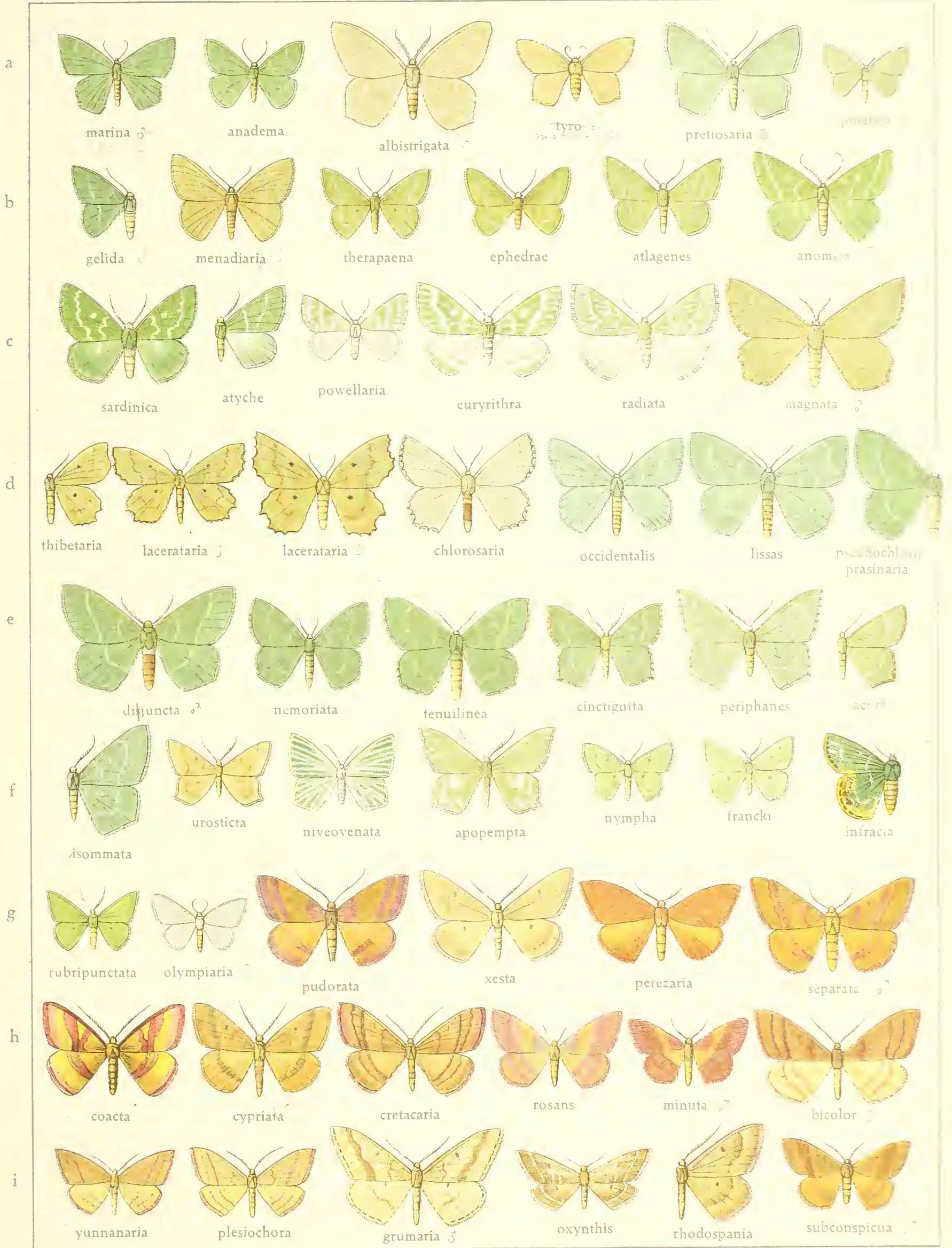



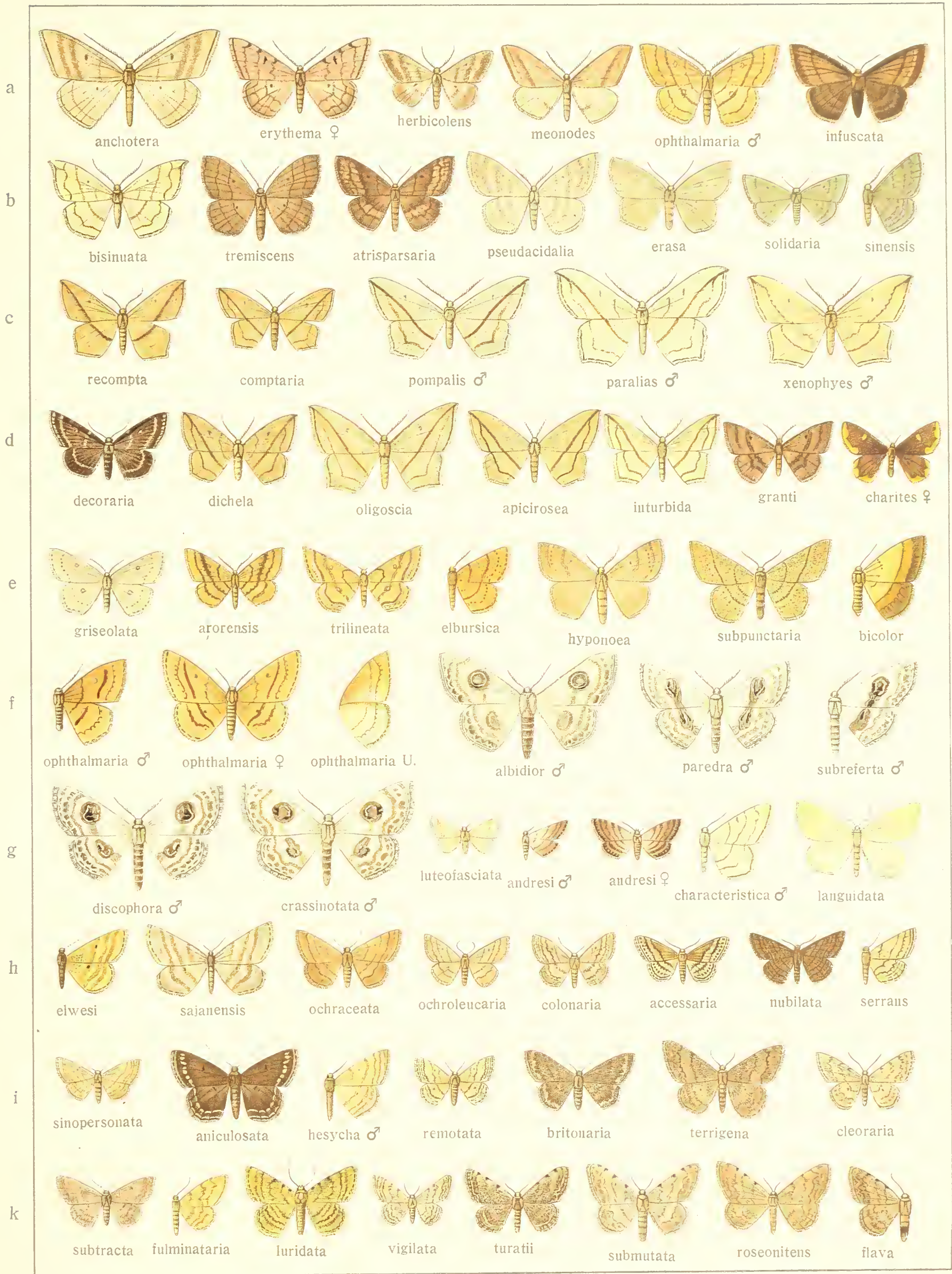





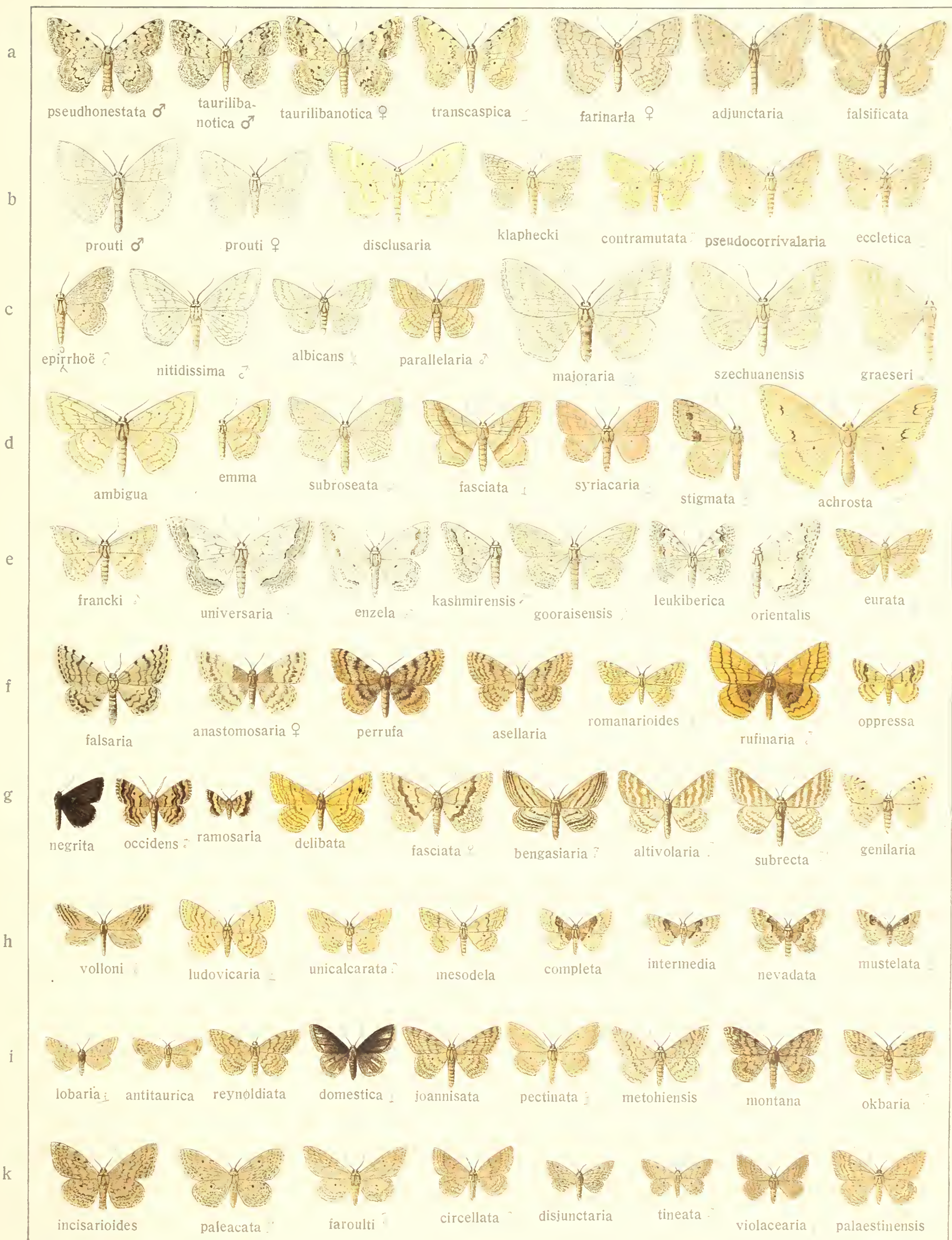



# CHLORISSA-LITHOSTEGE

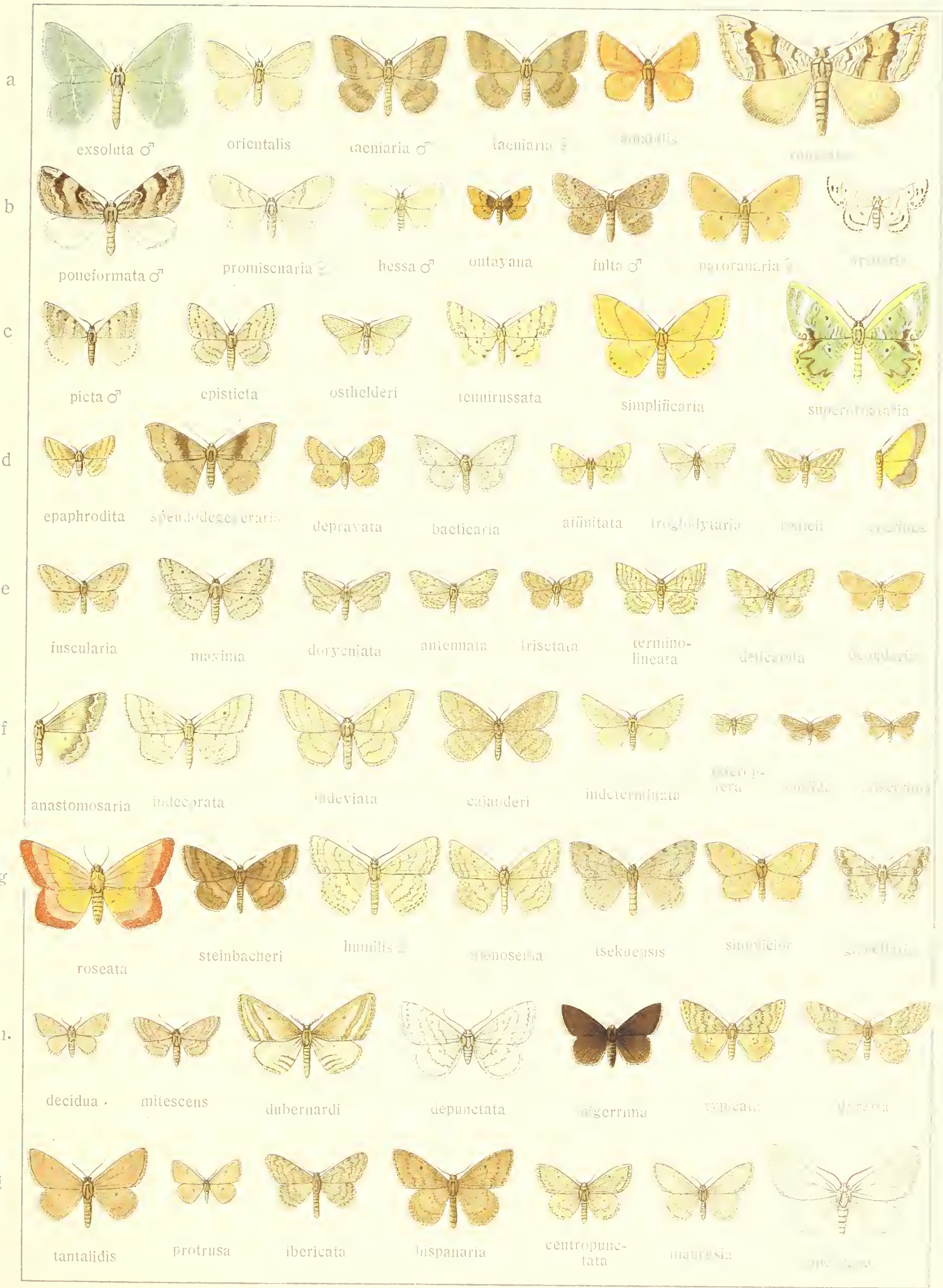



# STERRHA-ORTHOLITHA

Suppl. IV.





# KULDSCHA-CHESIAS.

Suppl. IV.

8.

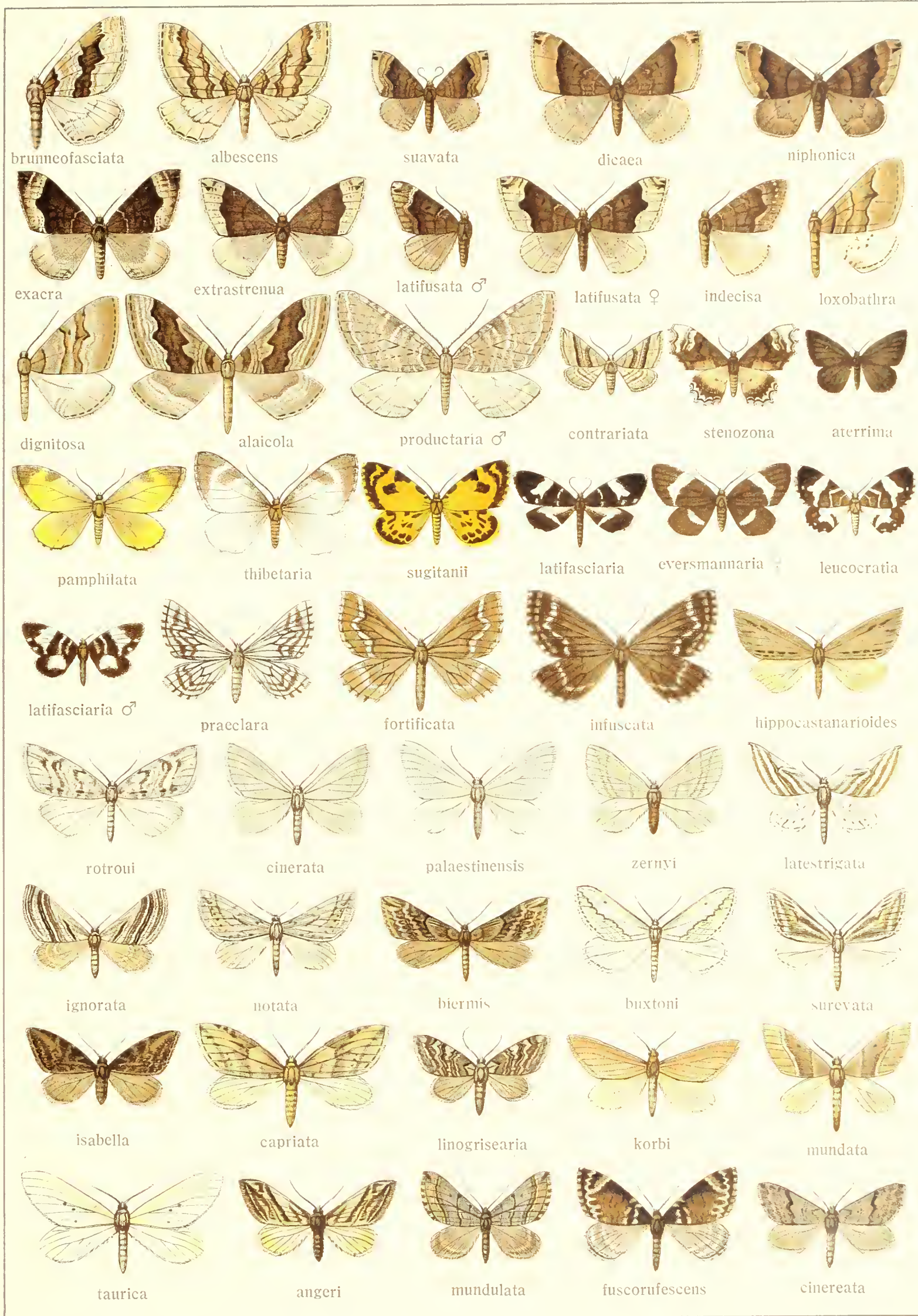





# ANAITIS-TRIPHOSA.

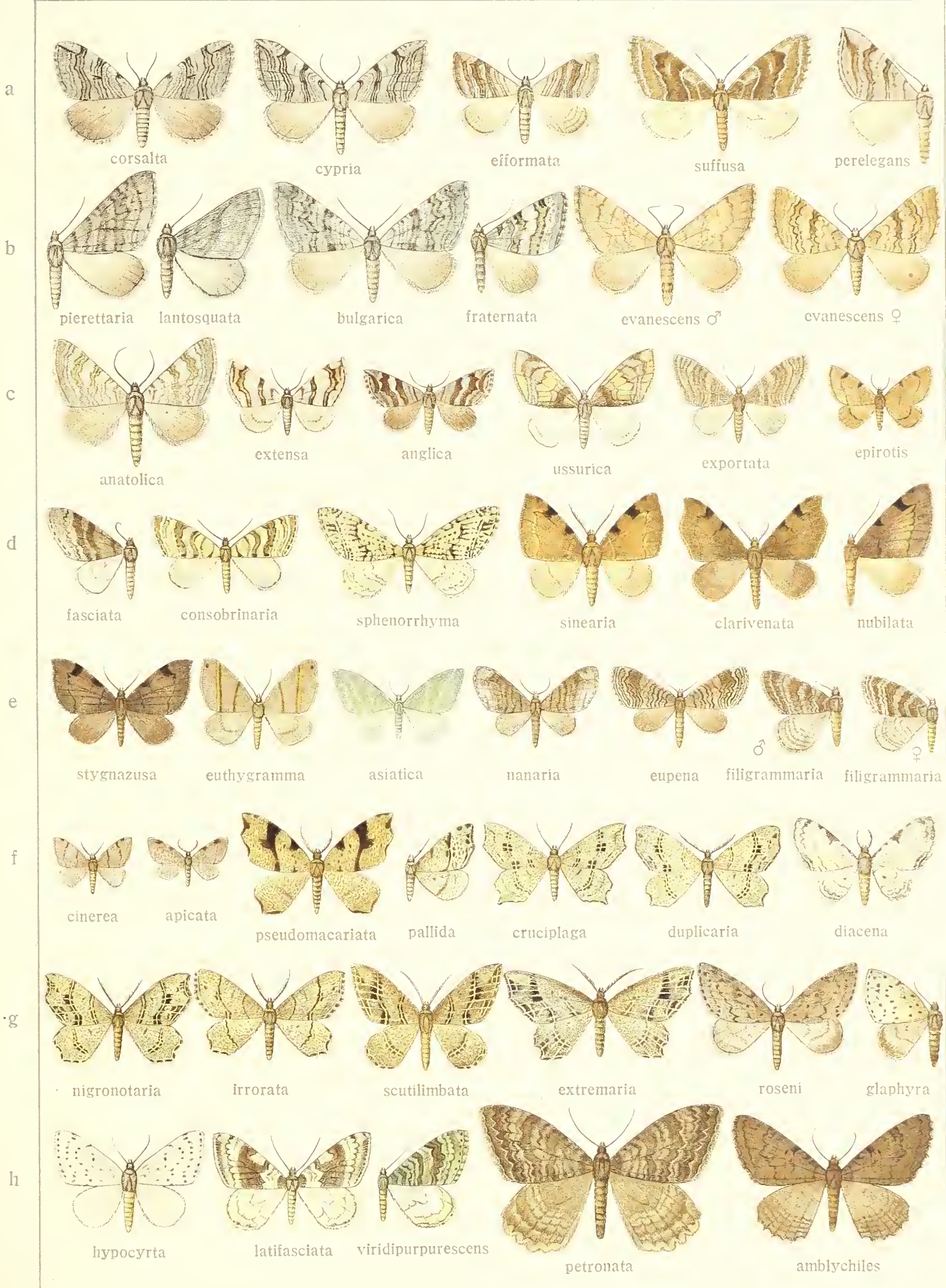



a

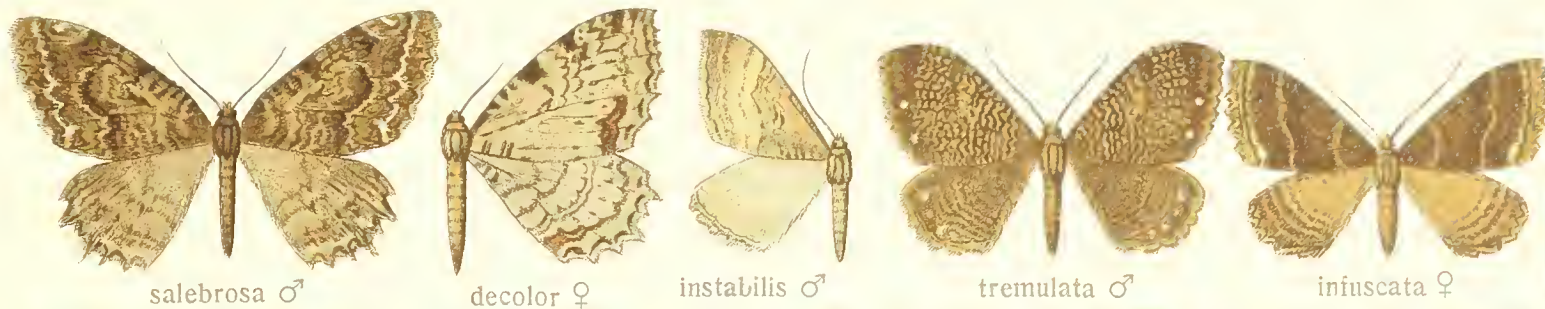

b

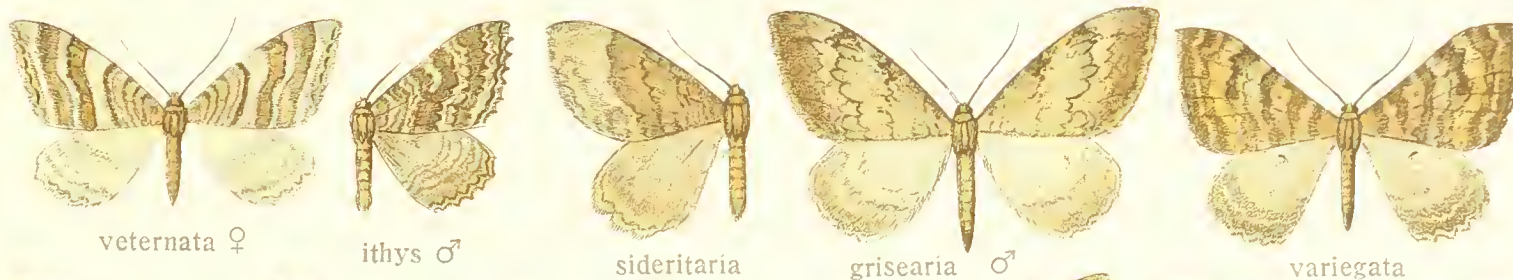

c

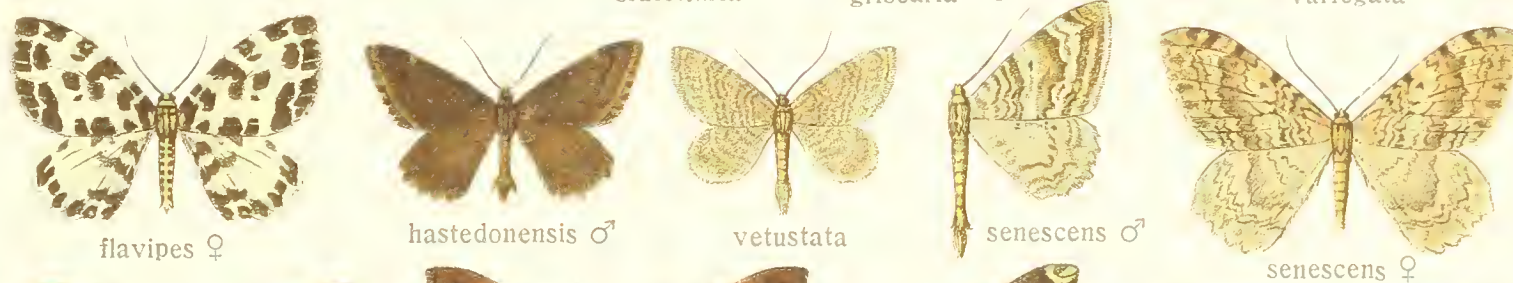

d

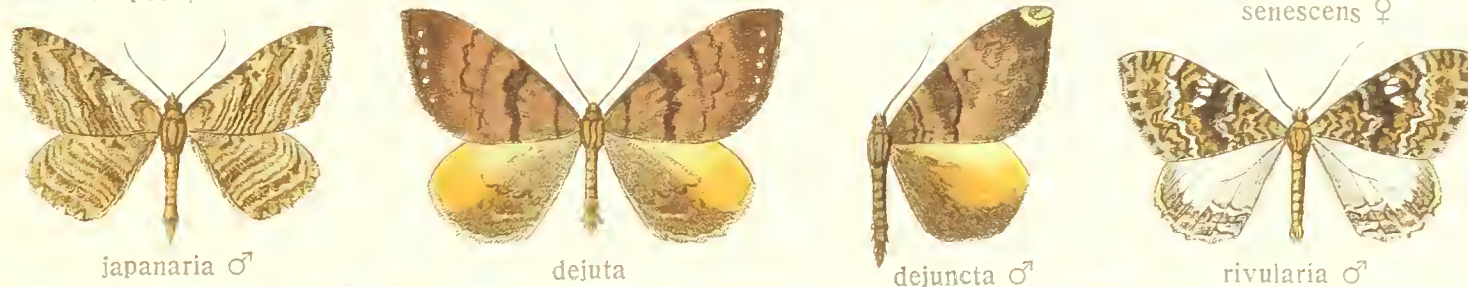

e



f

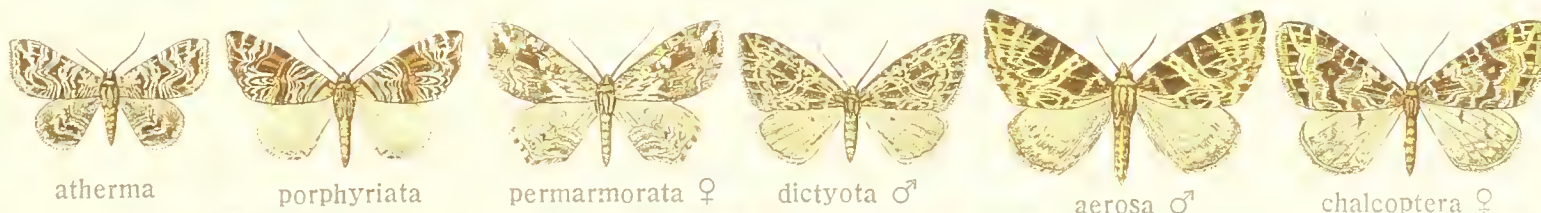

g

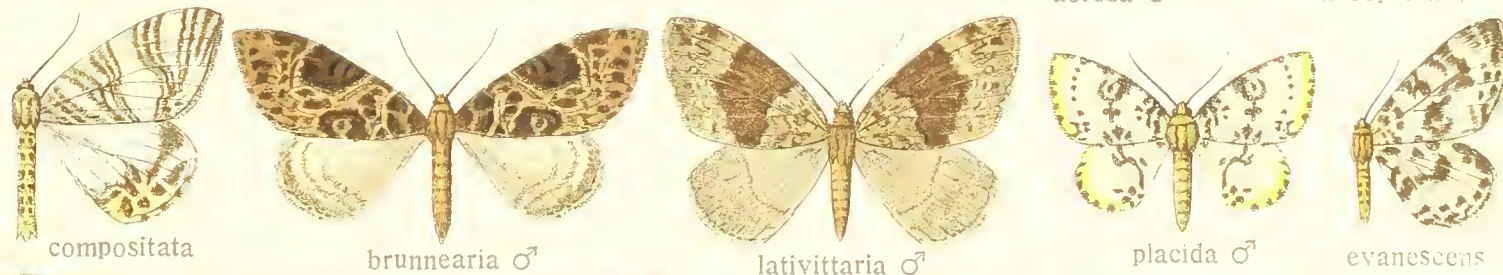

h

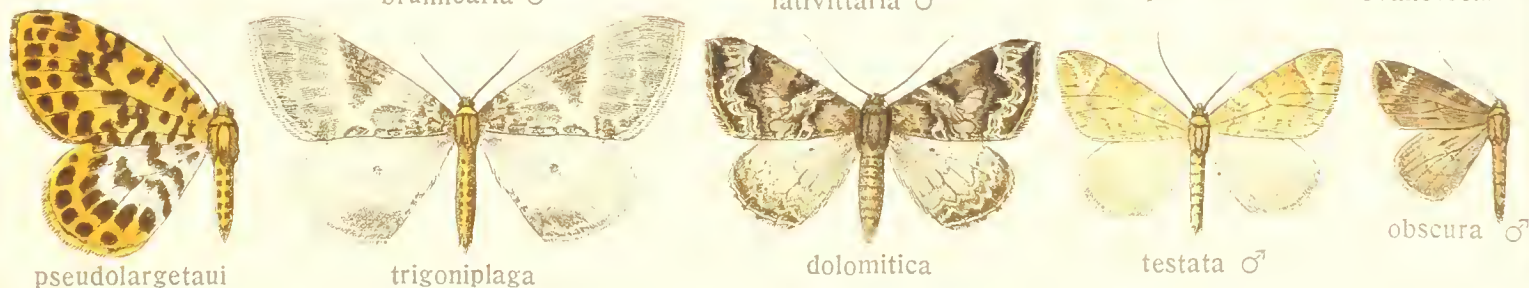



# LYGRIS-CIDARIA.

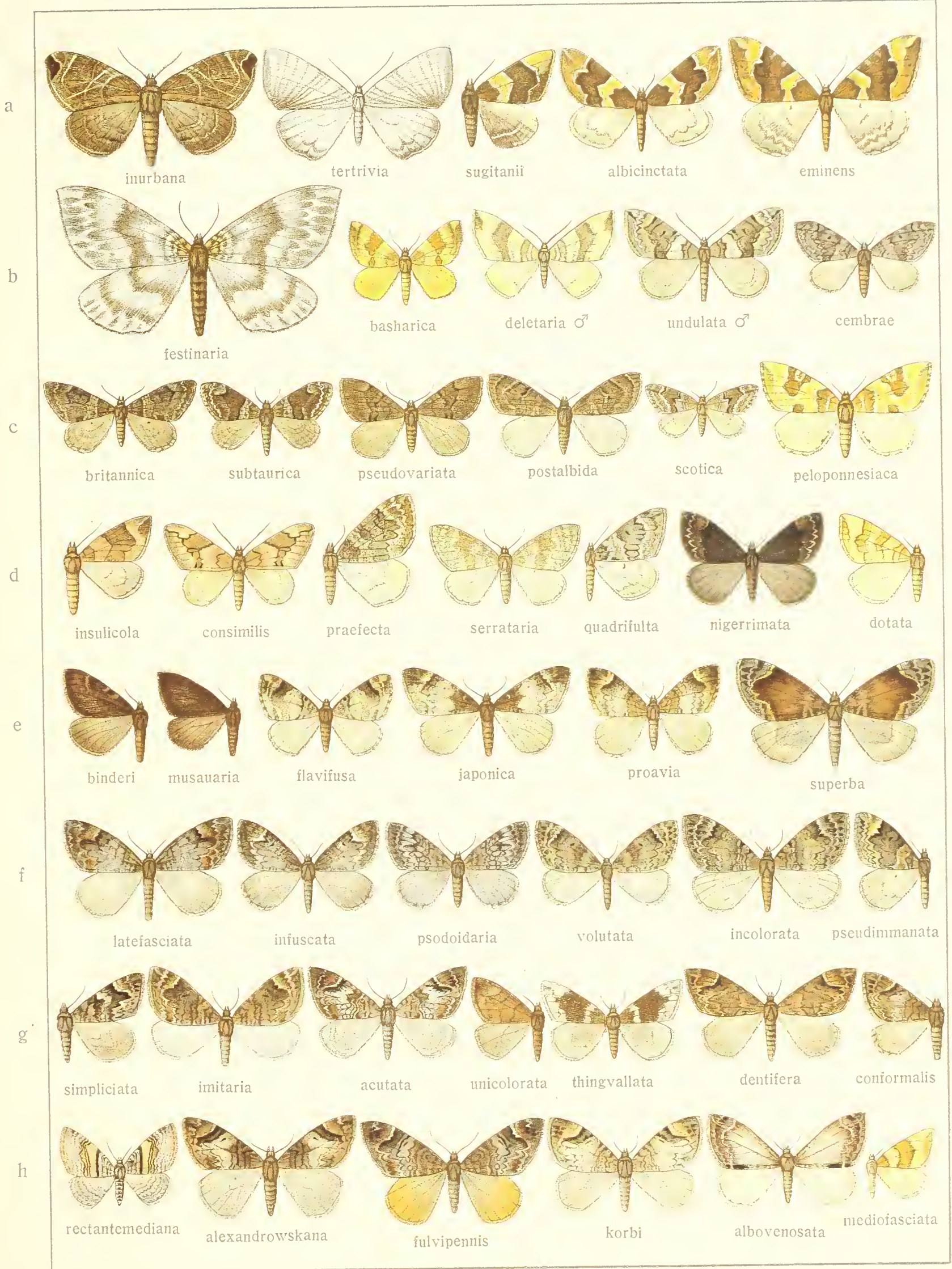



# CIDARIA.

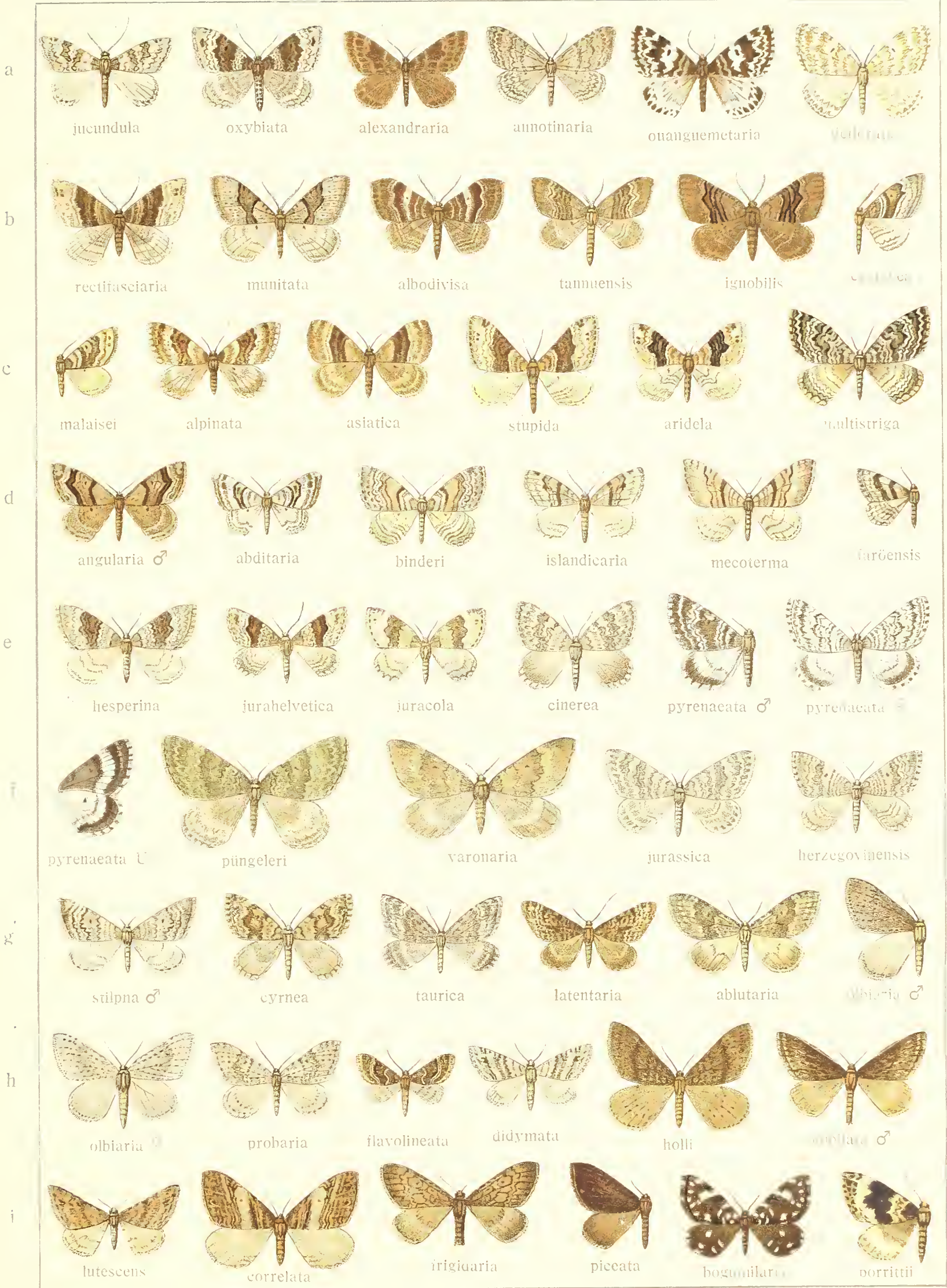





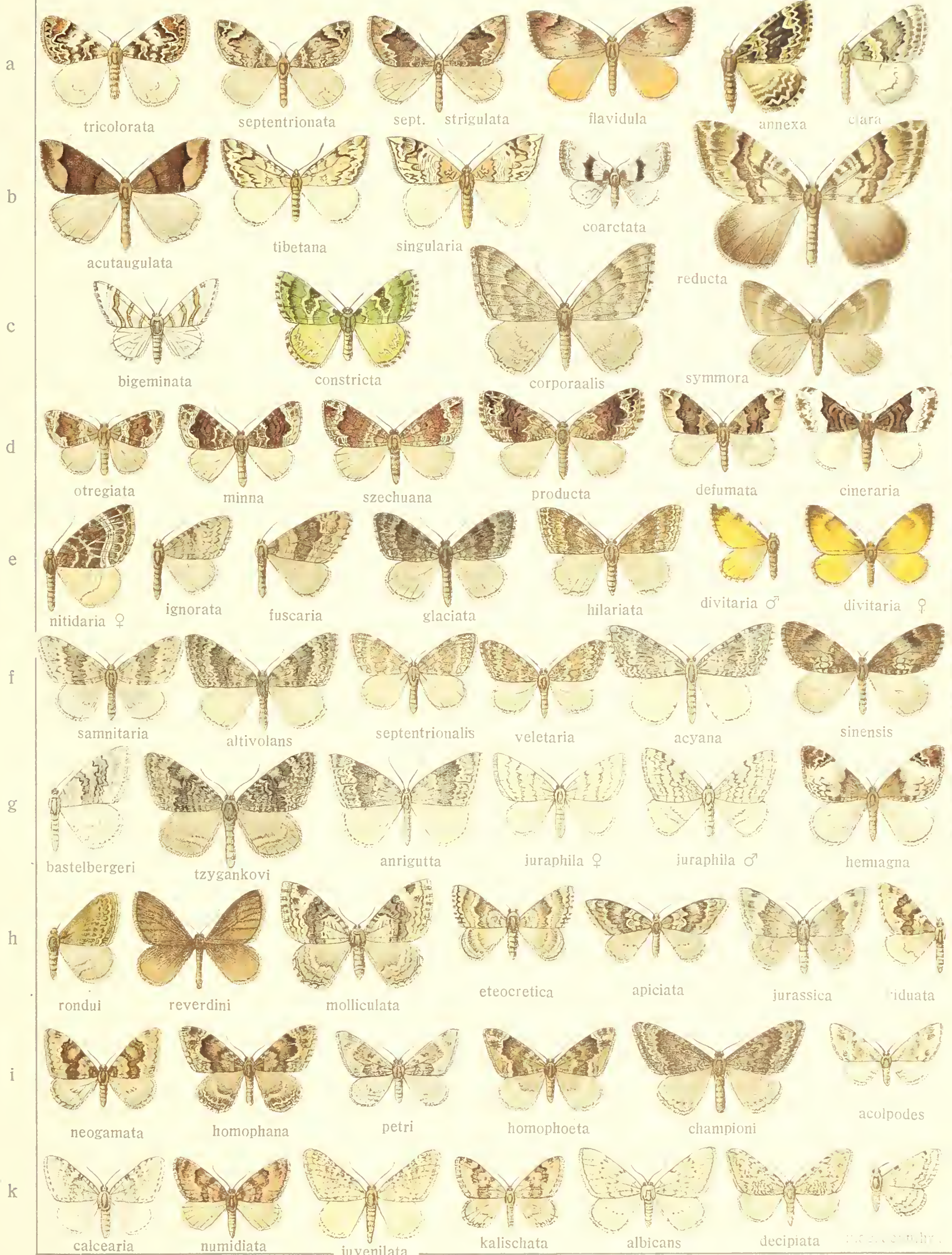



# CIDARIA-EUPITHECIA.

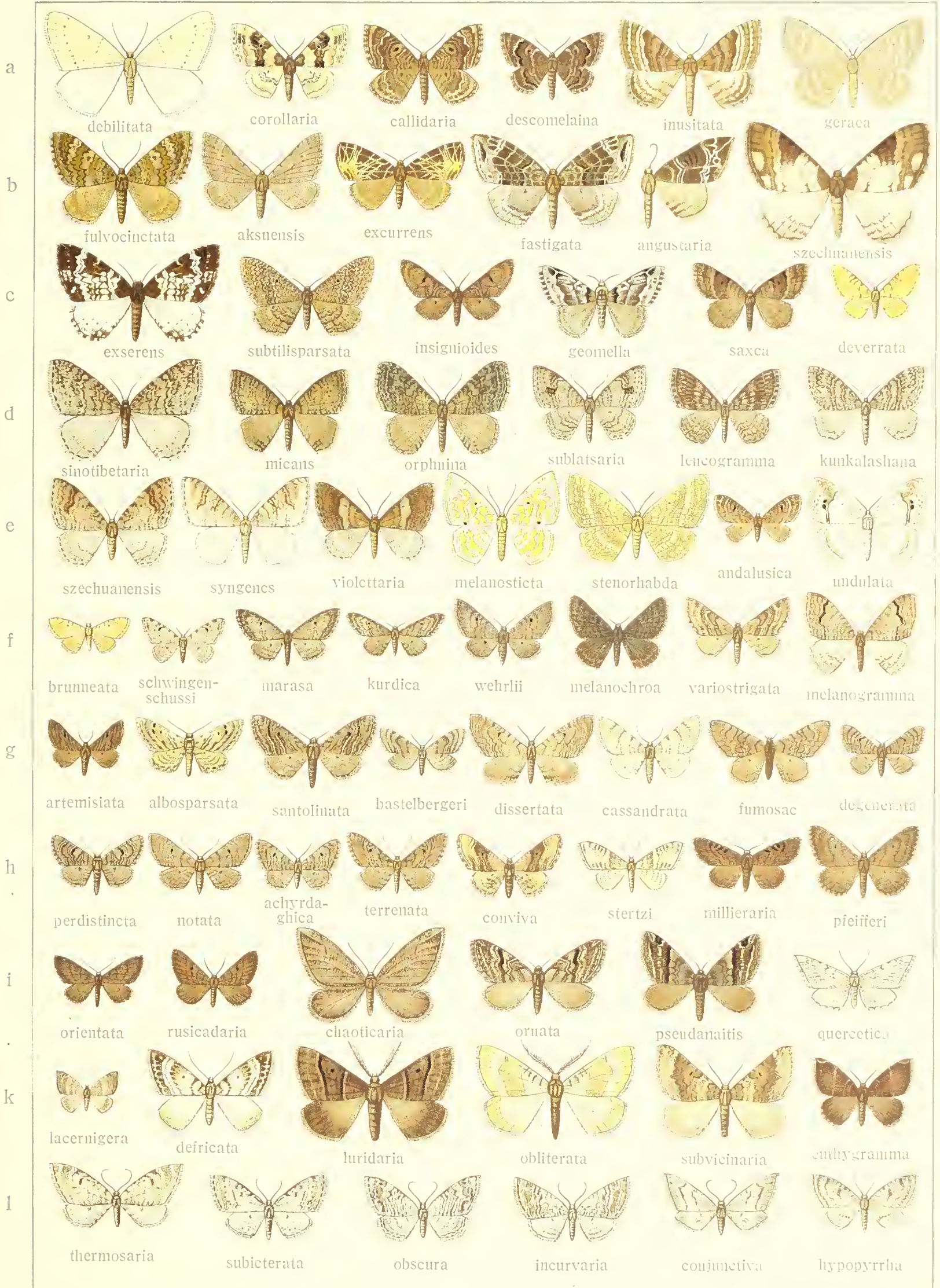



# CIDARIA.

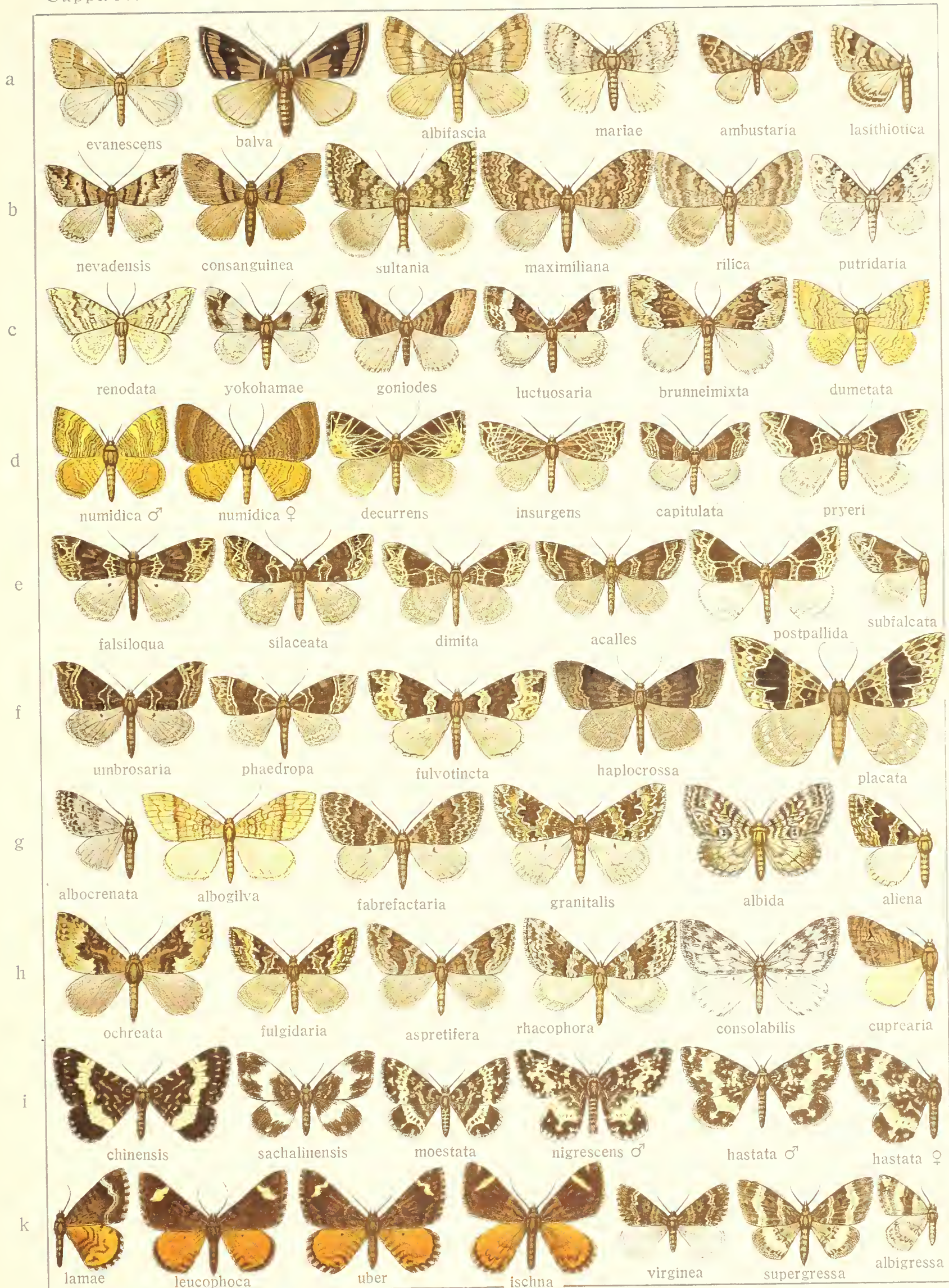



# CIDARIA-EUPITHECIA.

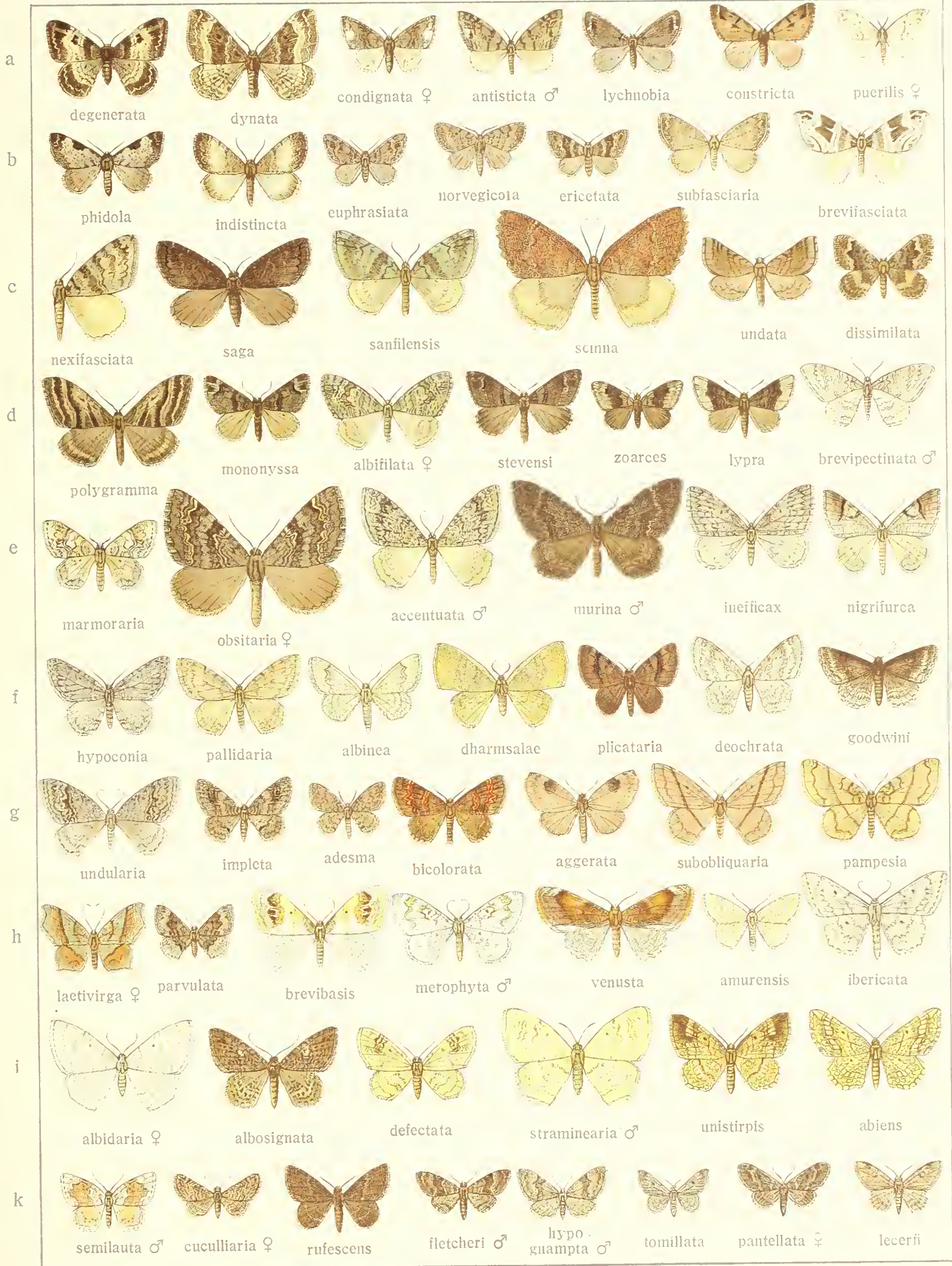





# LYGRIS-EUPITHECIA.

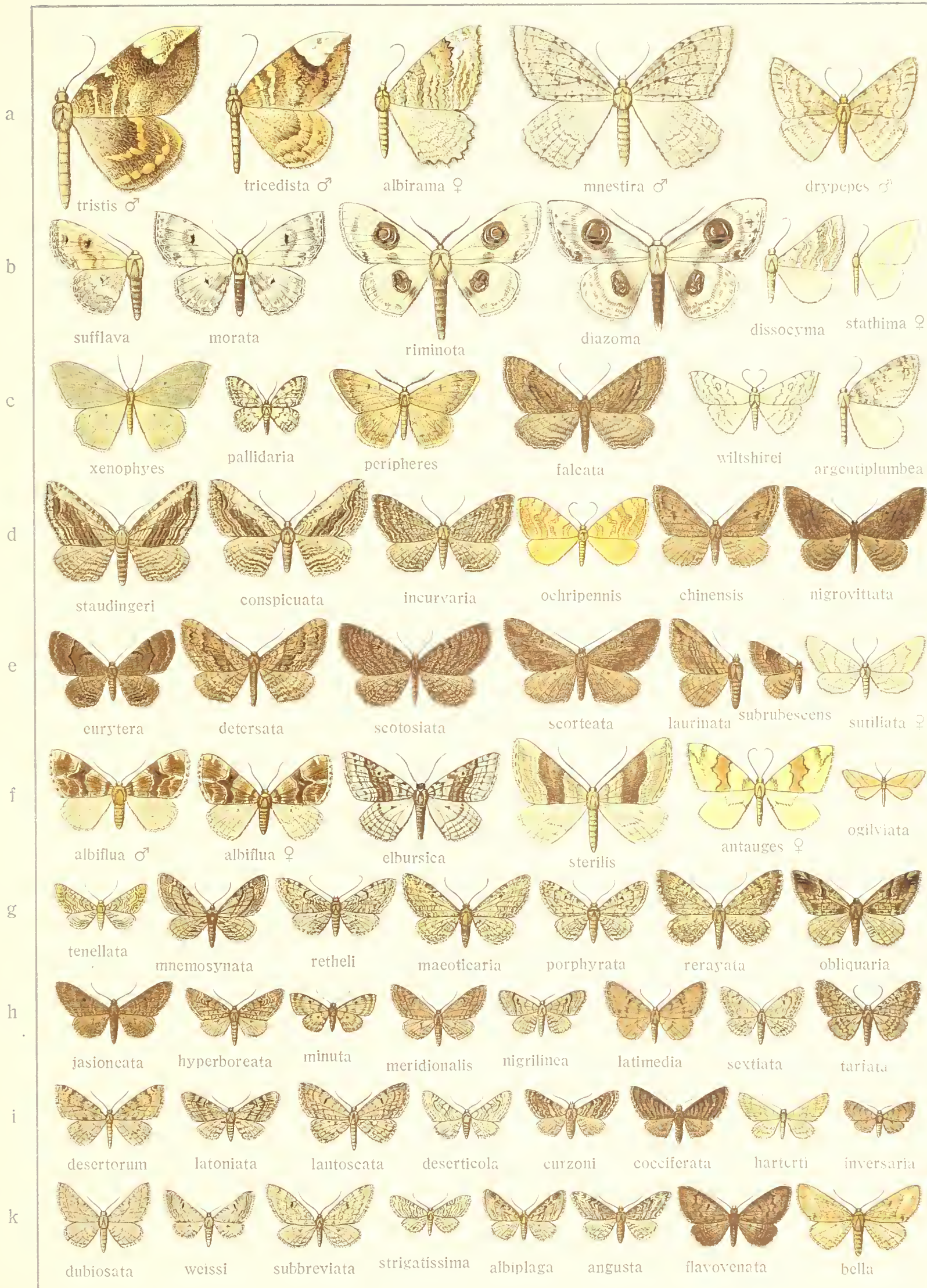



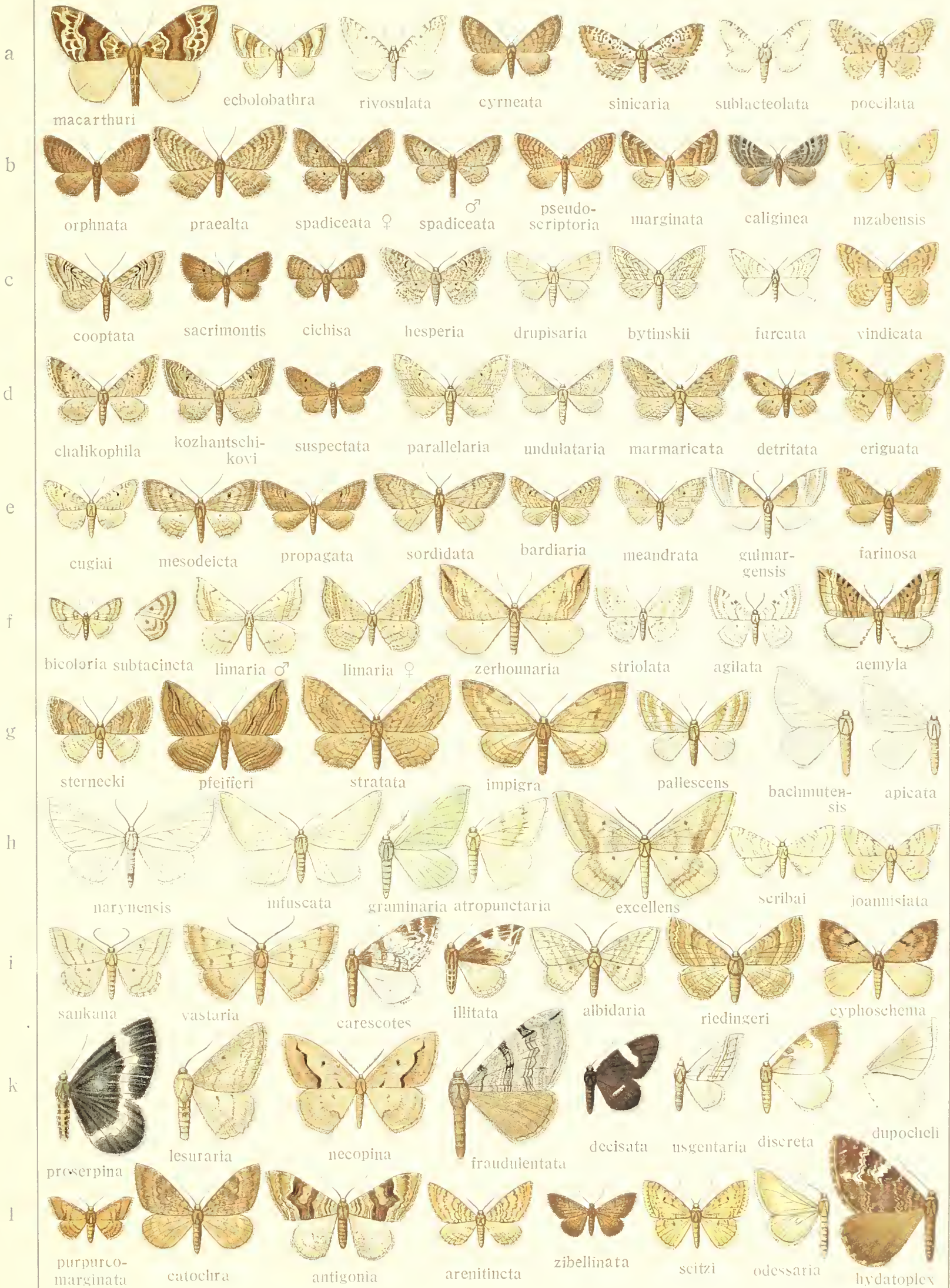



# ARICHANNA-DILOPHODES.





# METABRAXAS-NEOLYTHRIA.







# NEOLYTHRIA-ABRAXAS.









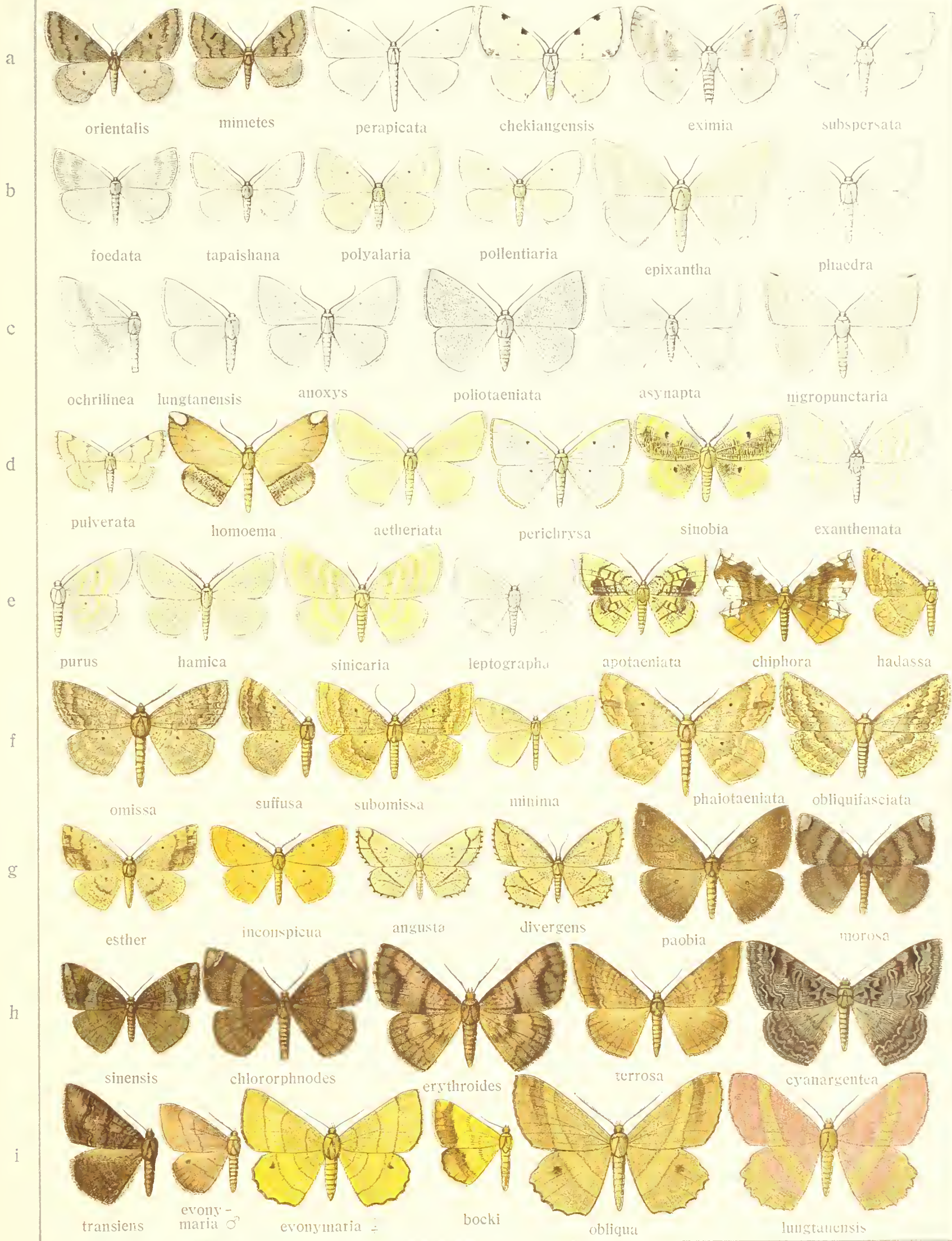



# SYRRHODIA-EUMERA

Suppl. IV.

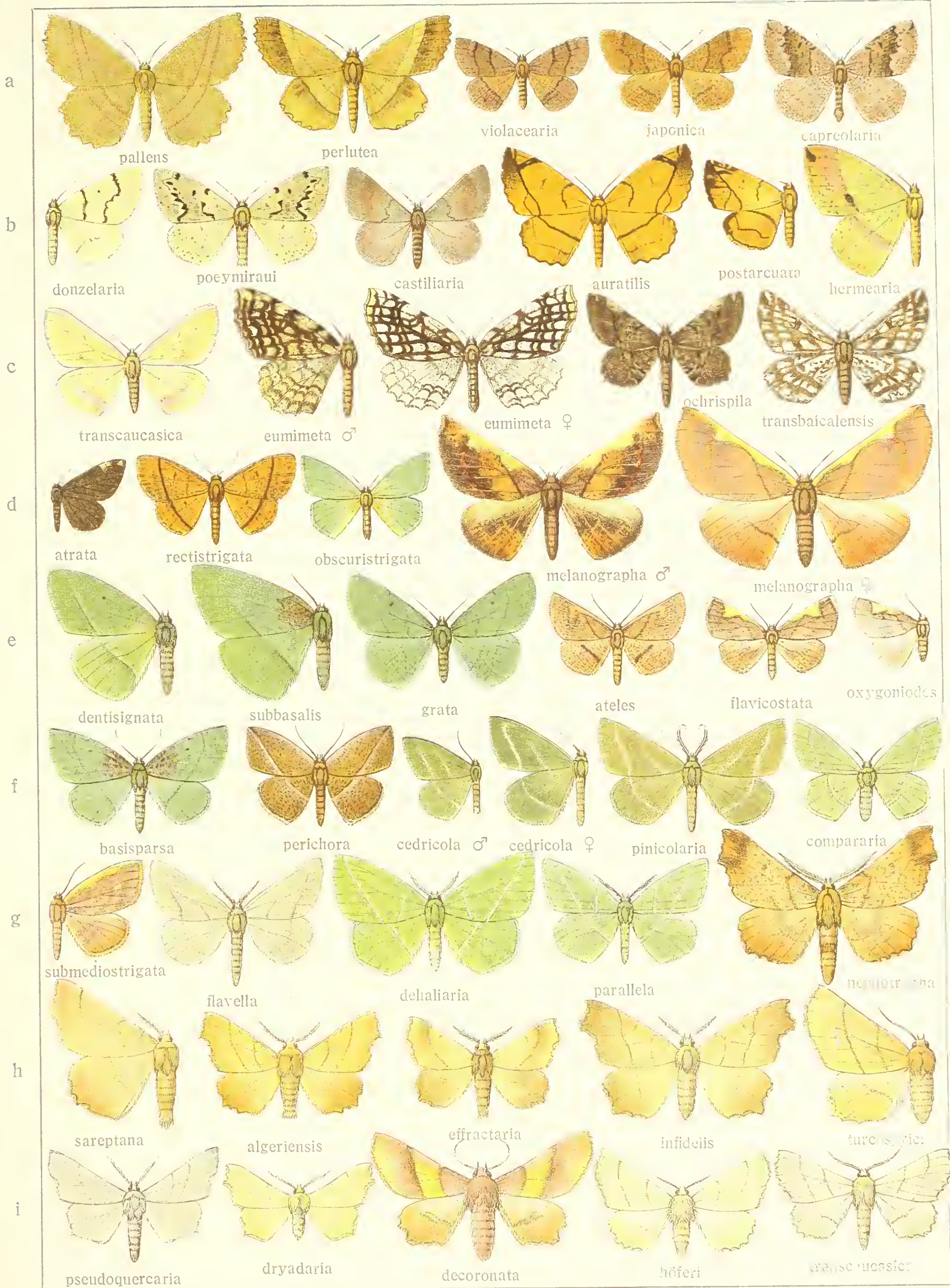





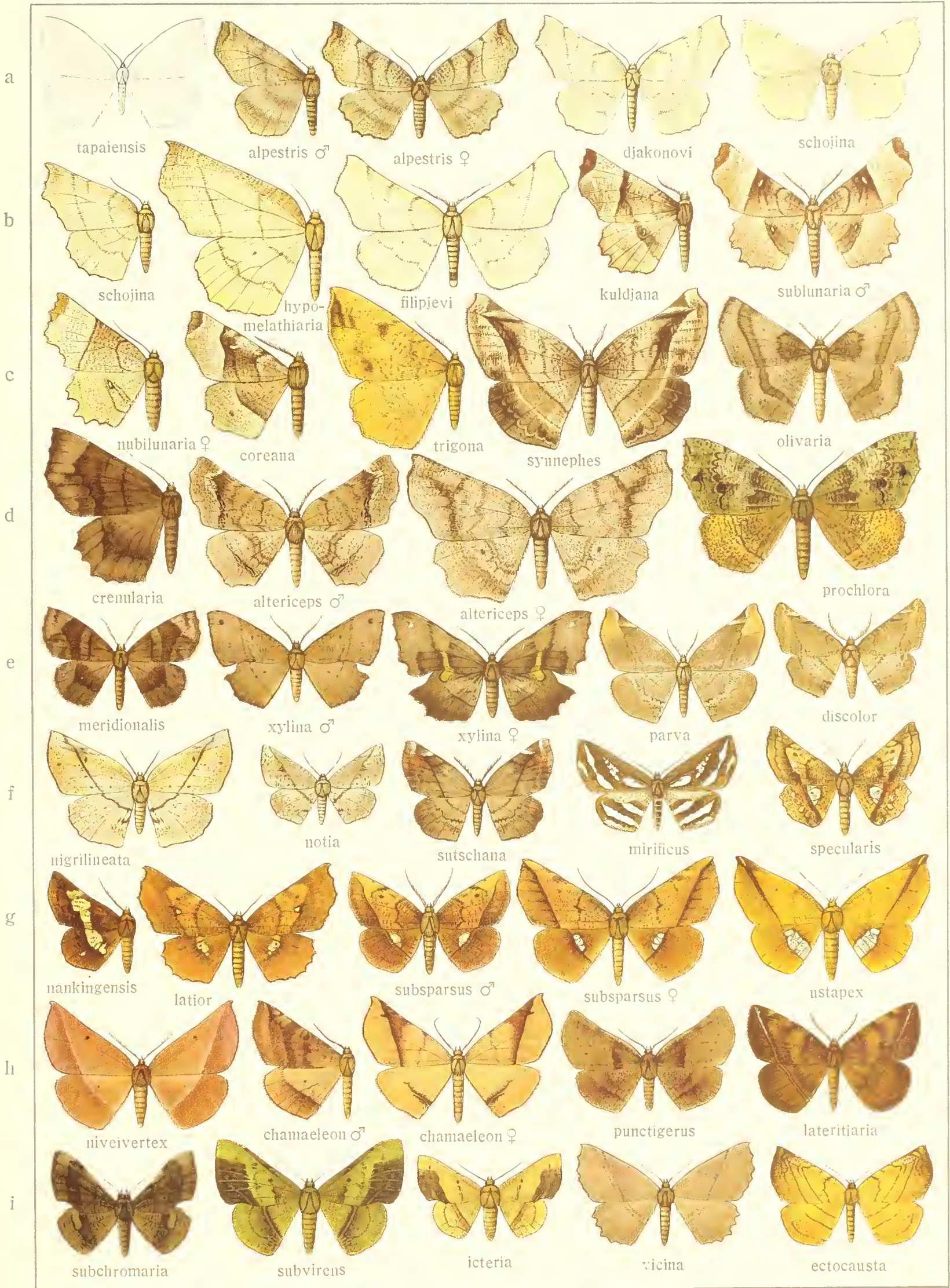



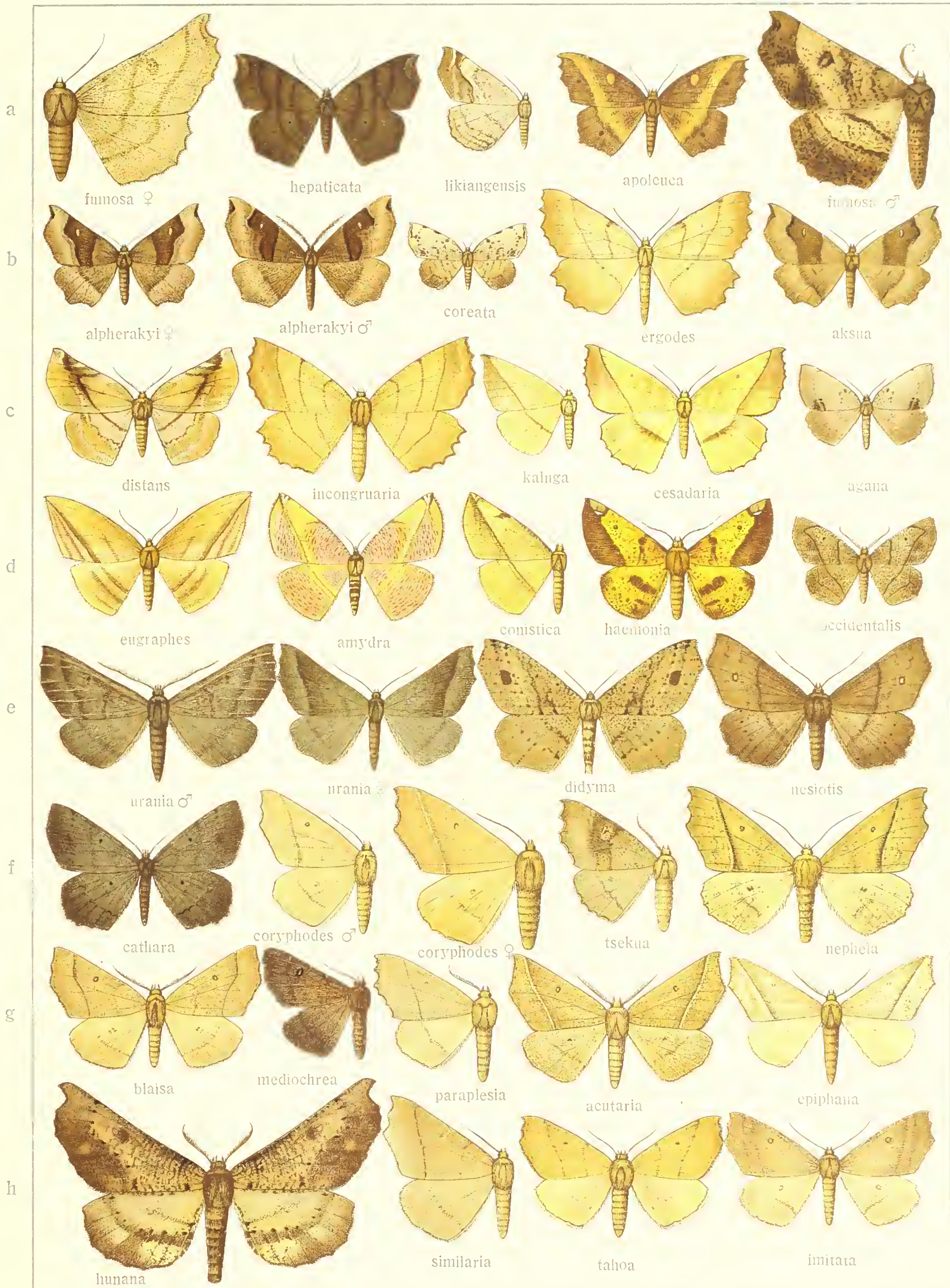



# GONODONTIS-ANGERONA.





# ONRAPTERYX-THINOPTERYX

Suppl. IV.

a



malatyensis

sinata

amphidoxa

citrinata

purissima

b



purissima ♂

persica

nivea

szechuana ♂

szechuana ♀

c



brachycerca

costistrigaria ♀

subvirgatula ♀

d

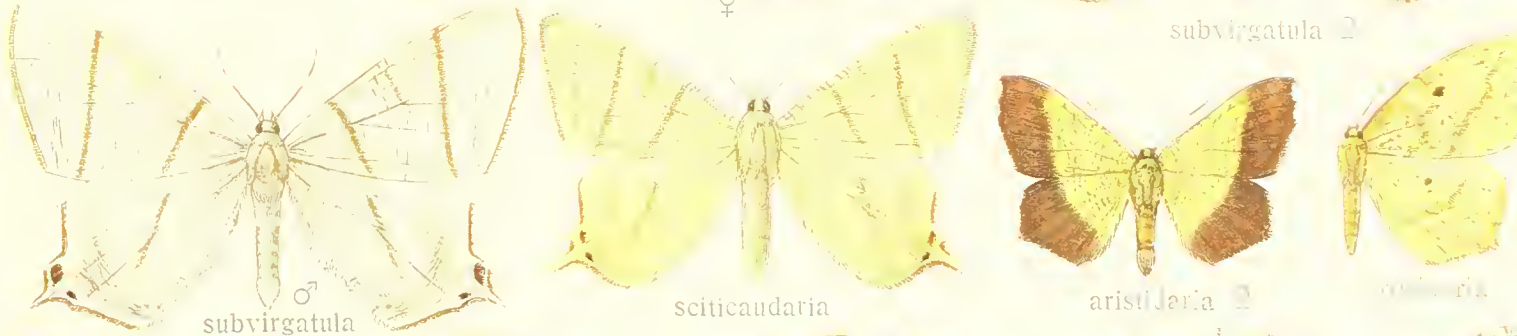

subvirgatula ♂

sciticaudata

aristaria ♀

aristaria ♂

e

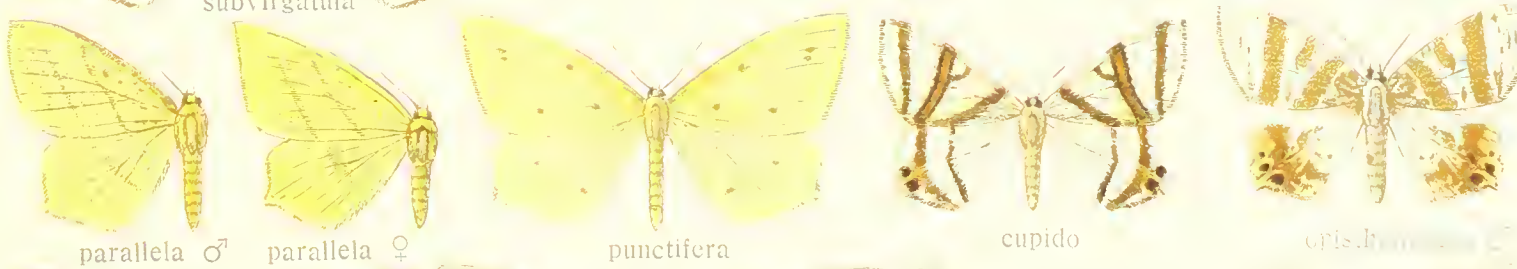

parallela ♂

parallela ♀

punctifera

cupido

cris. h. ♂

f

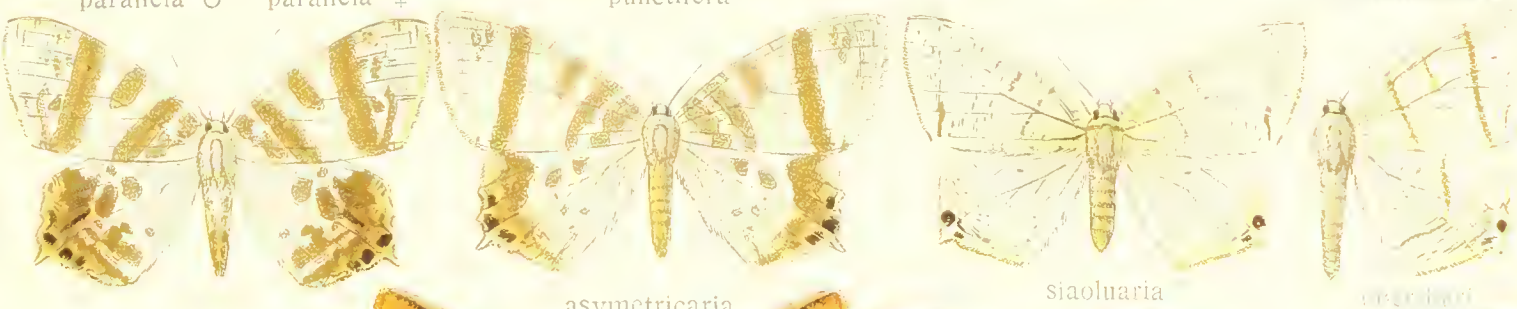

opisthommata ♀

asymmetricaria

siaoluarua

opisthommata ♂

g

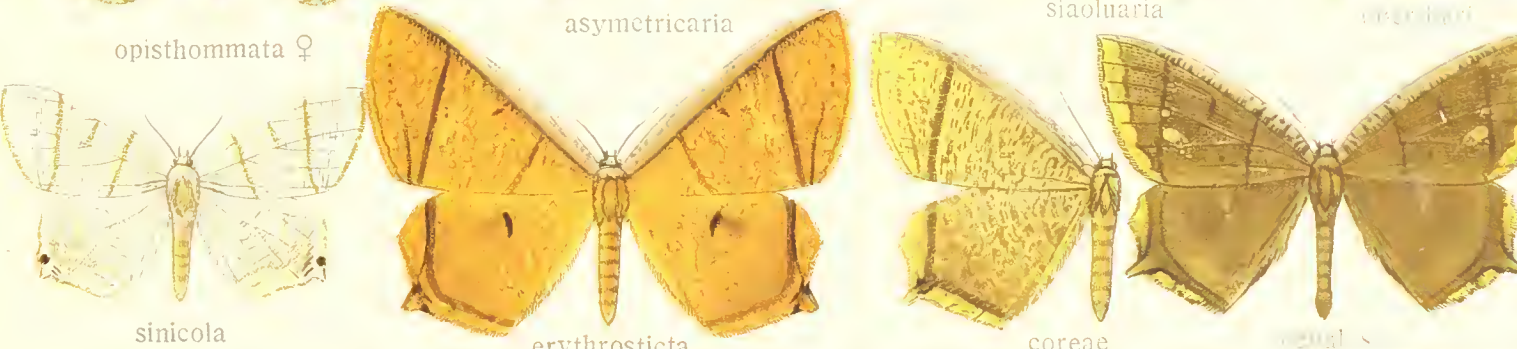

sinicola

erythrosticta

coreae

coreae ♂





# THINOPTERYX-HETEROLOCHA.

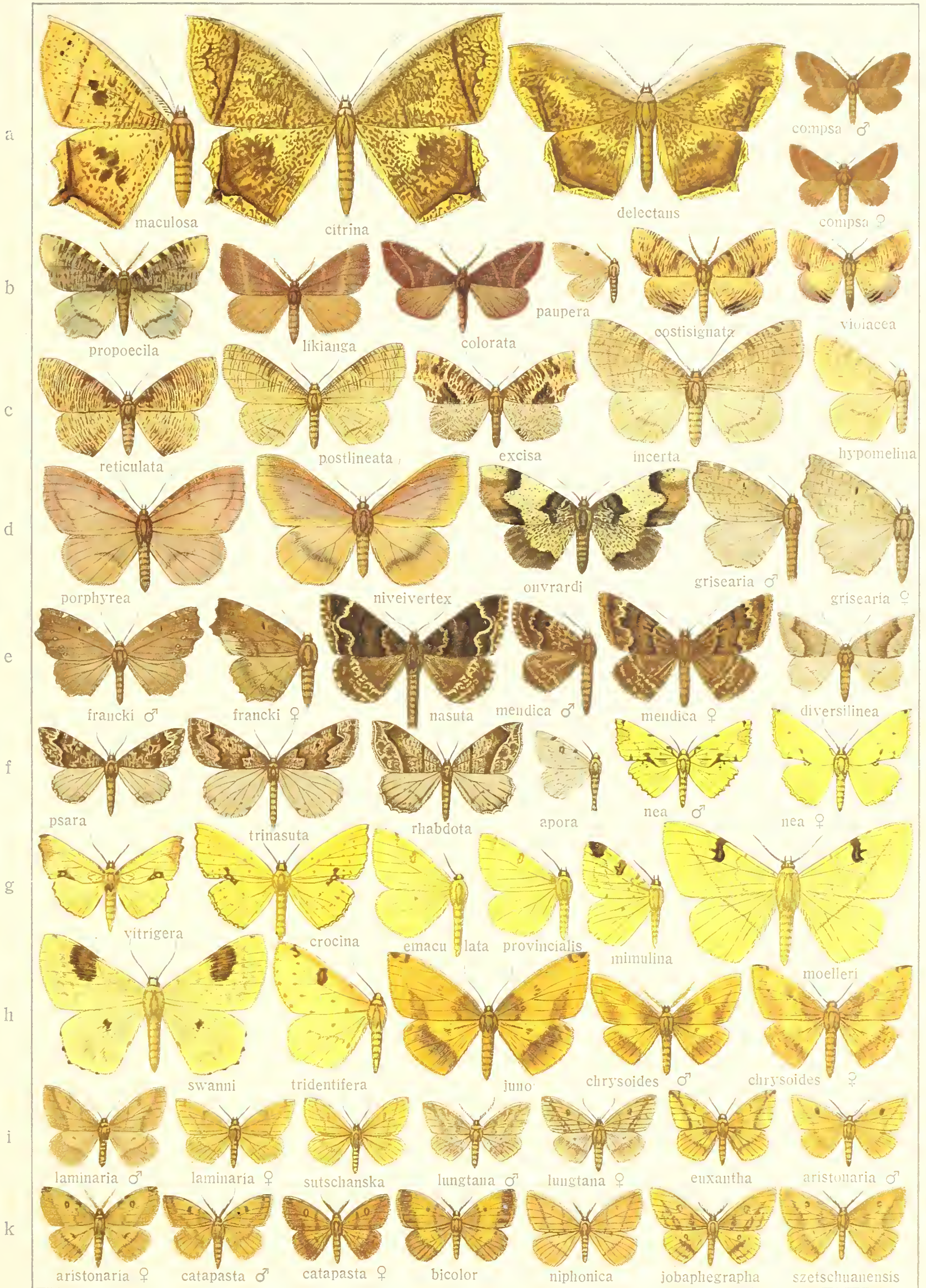



# HETEROLOCHA-SEMIOTHISA

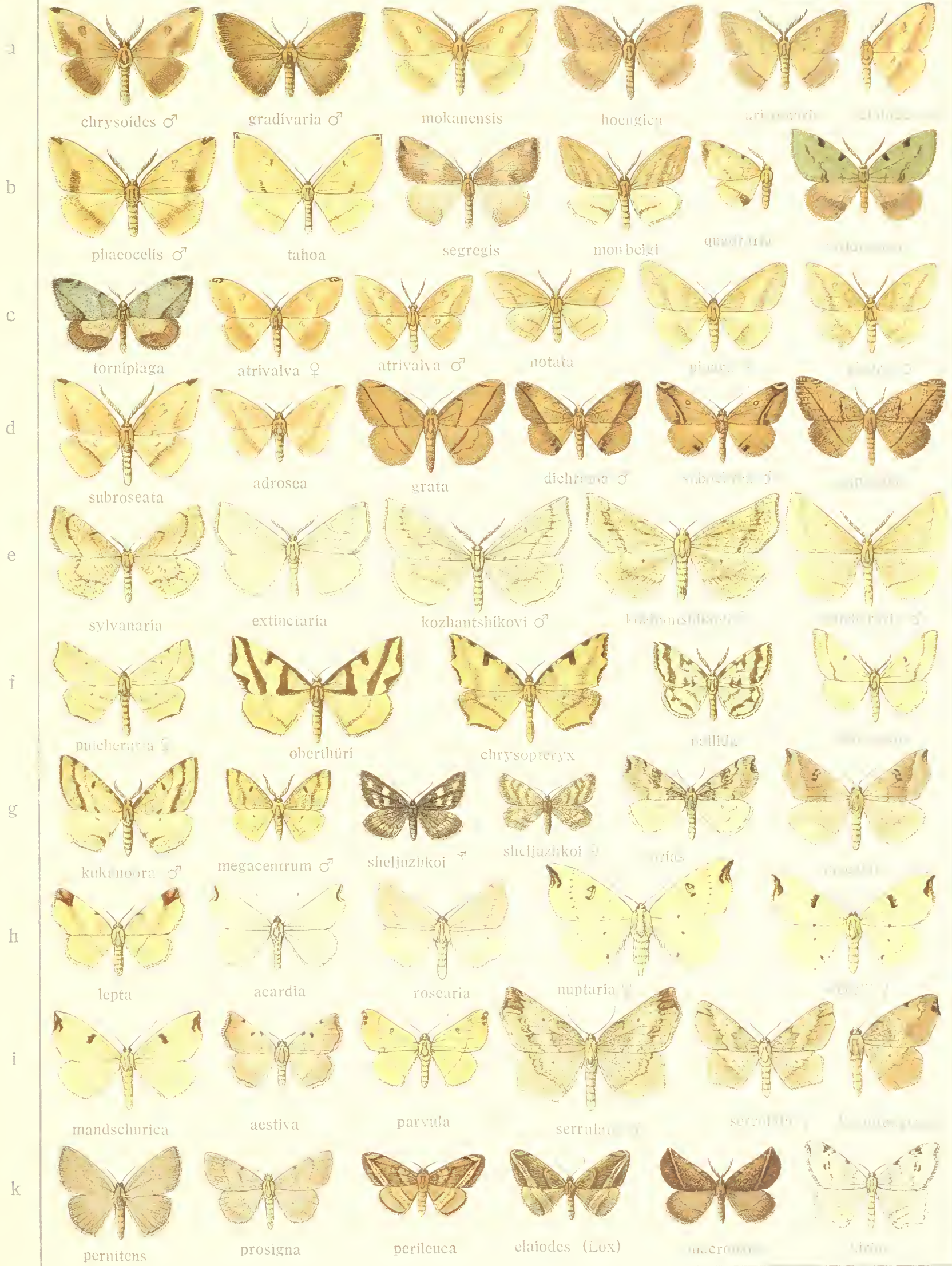



# SEMIOTHISA-BICHROMA

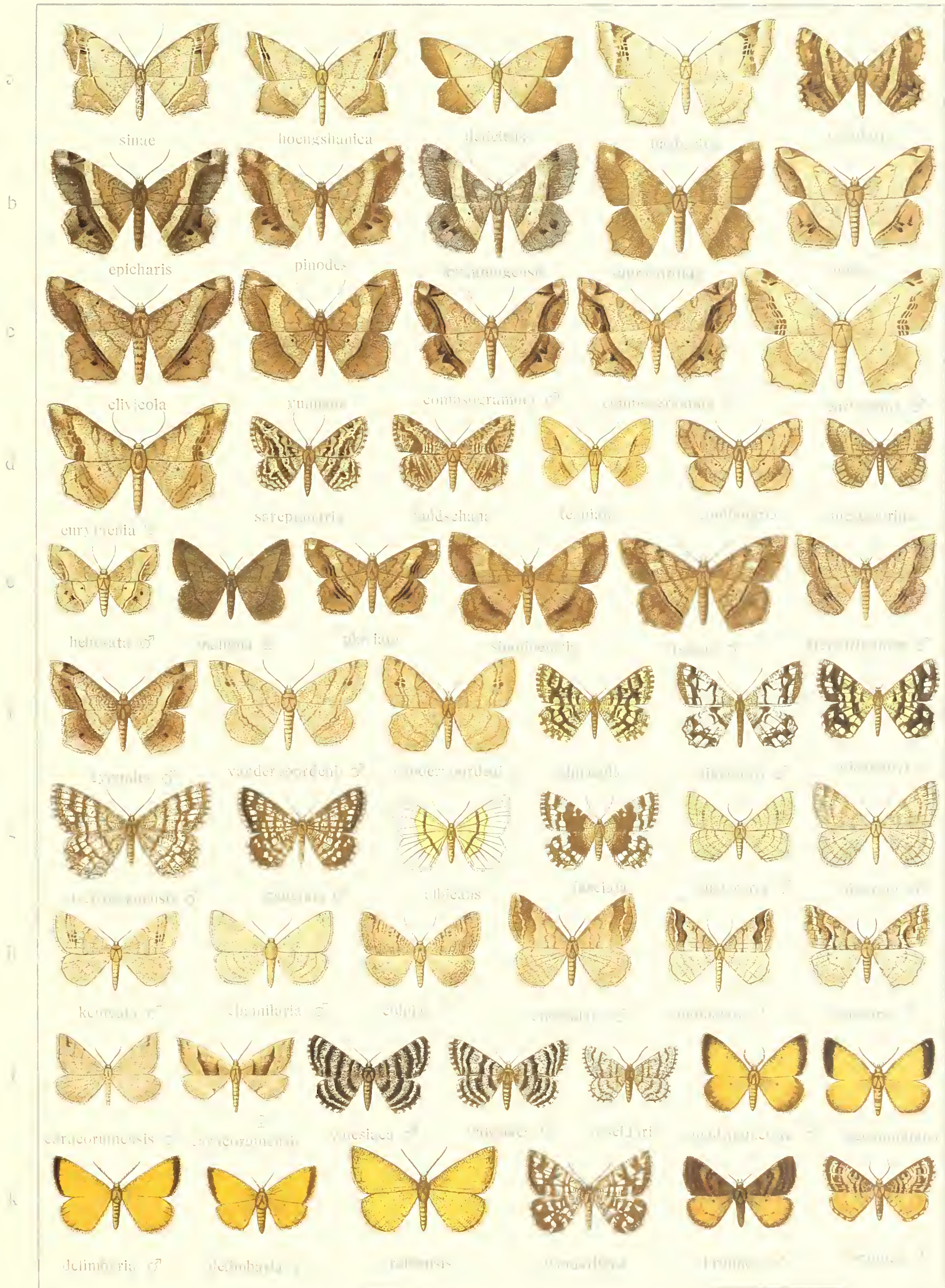



# NARRAGA-MONOCEROTESA.

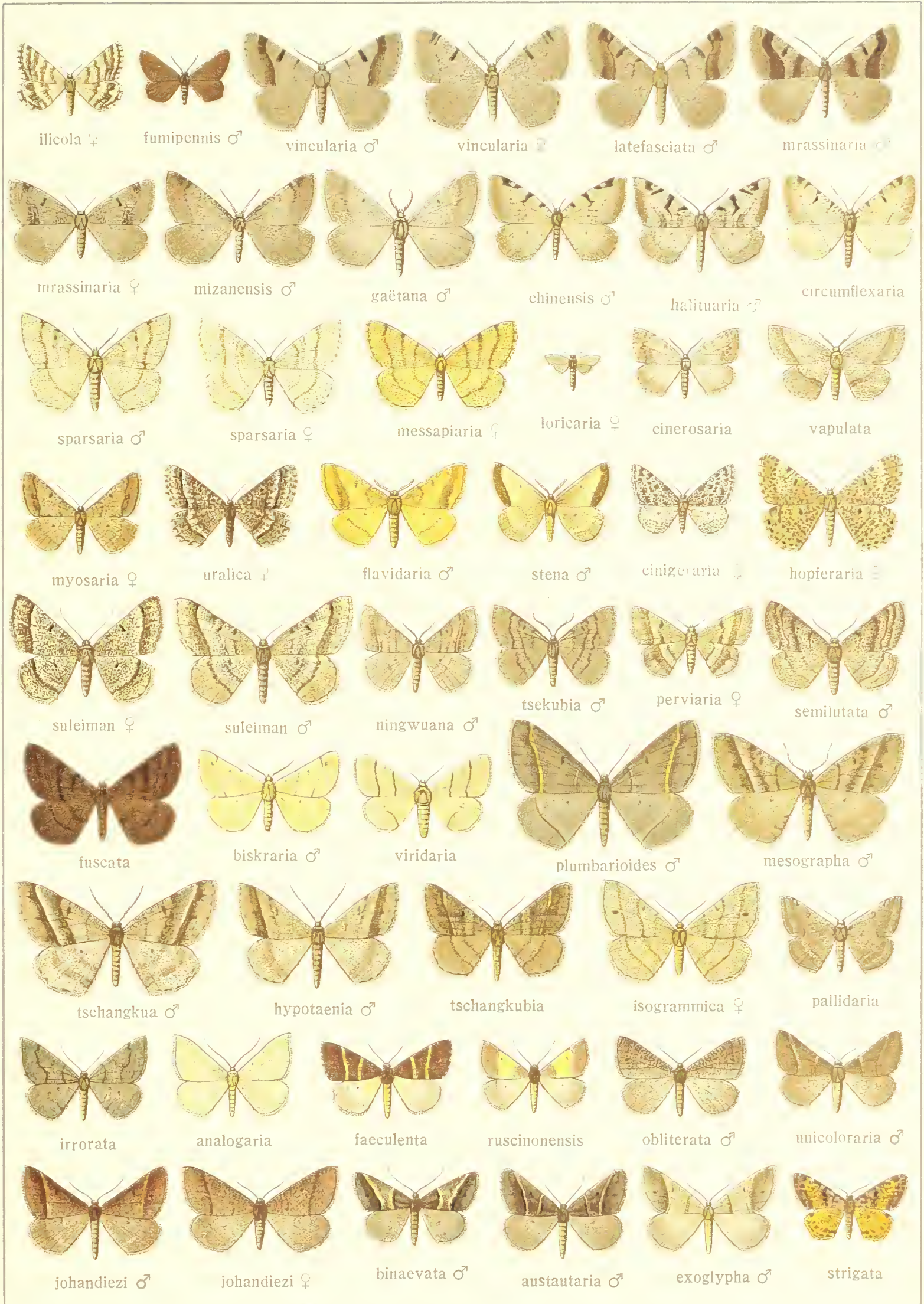





a

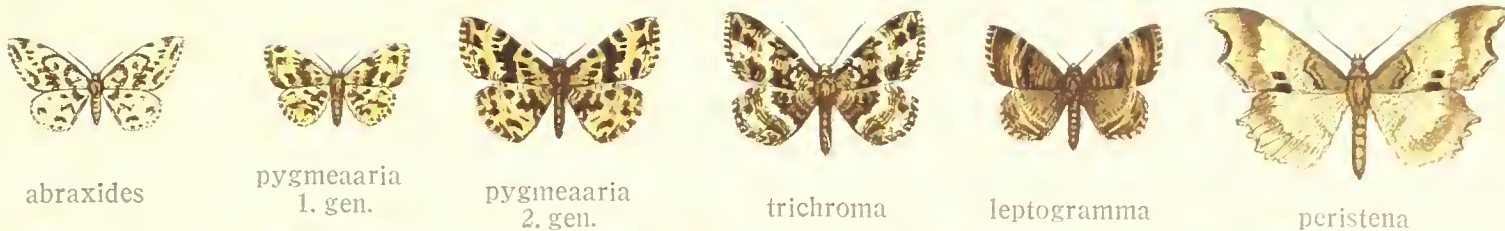

b

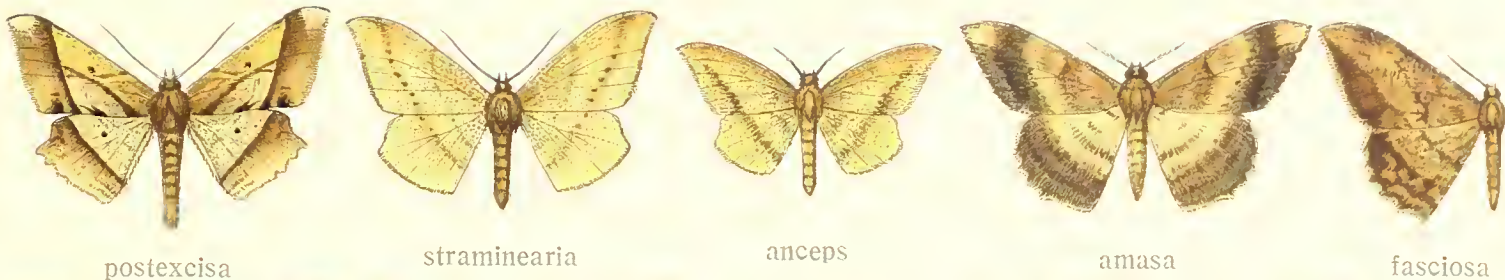

c

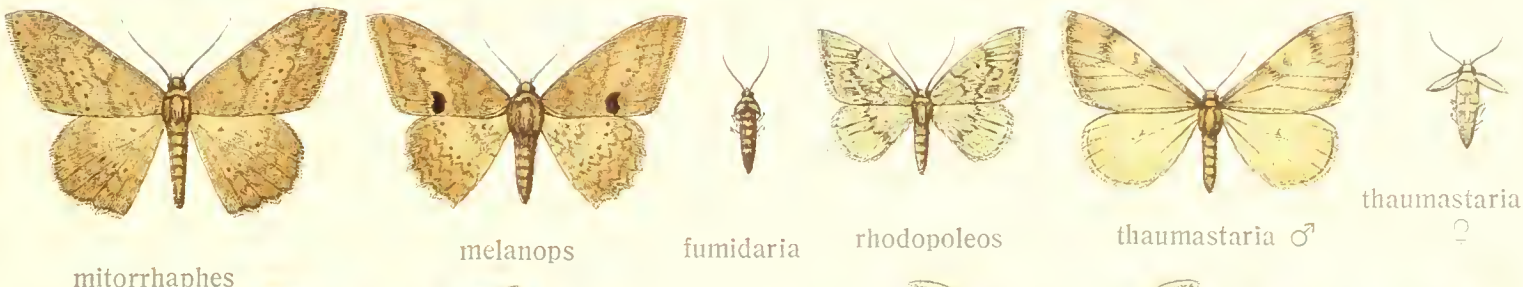

d

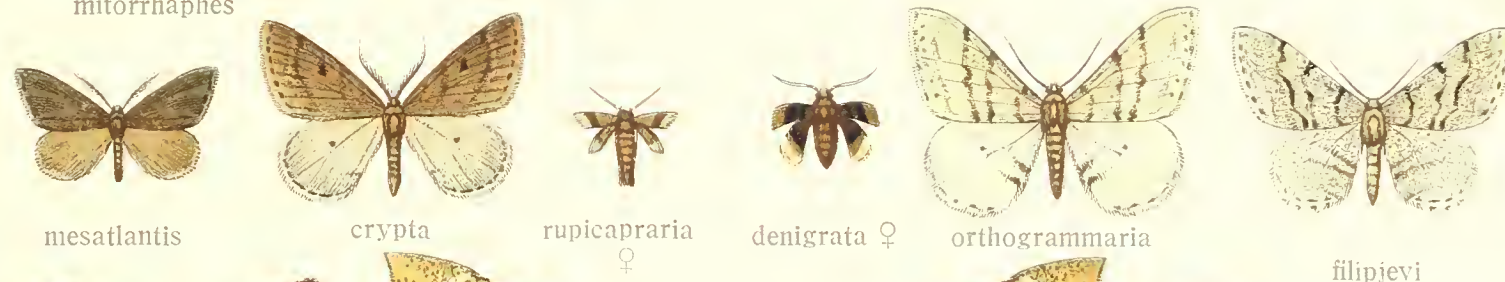

e

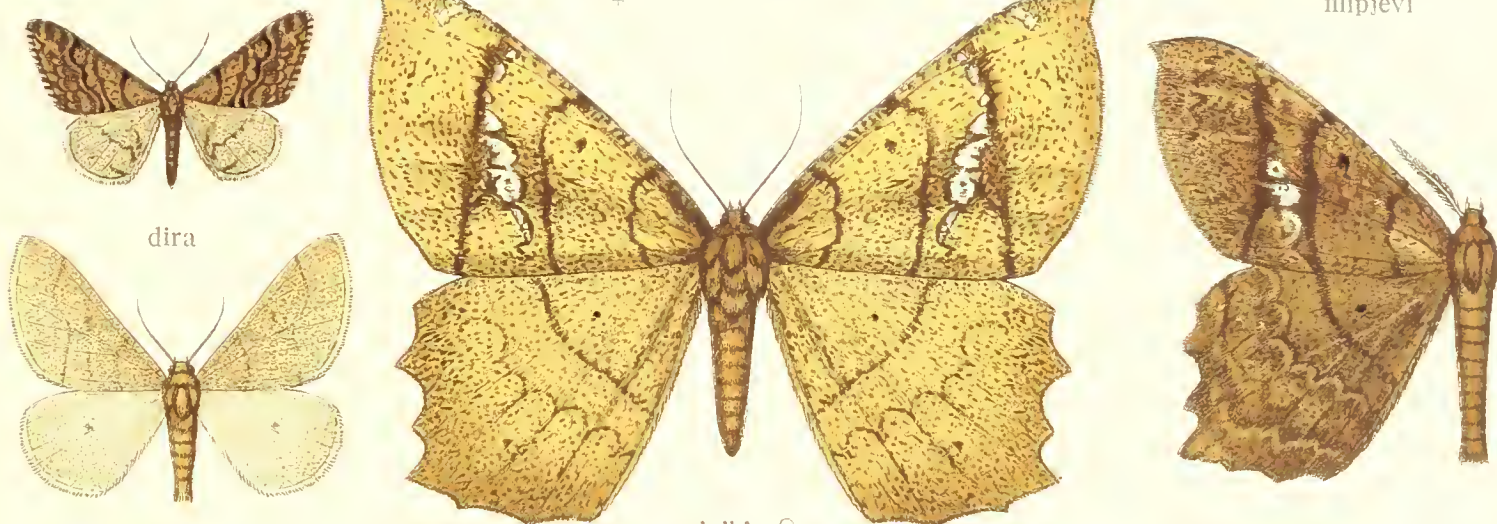

f

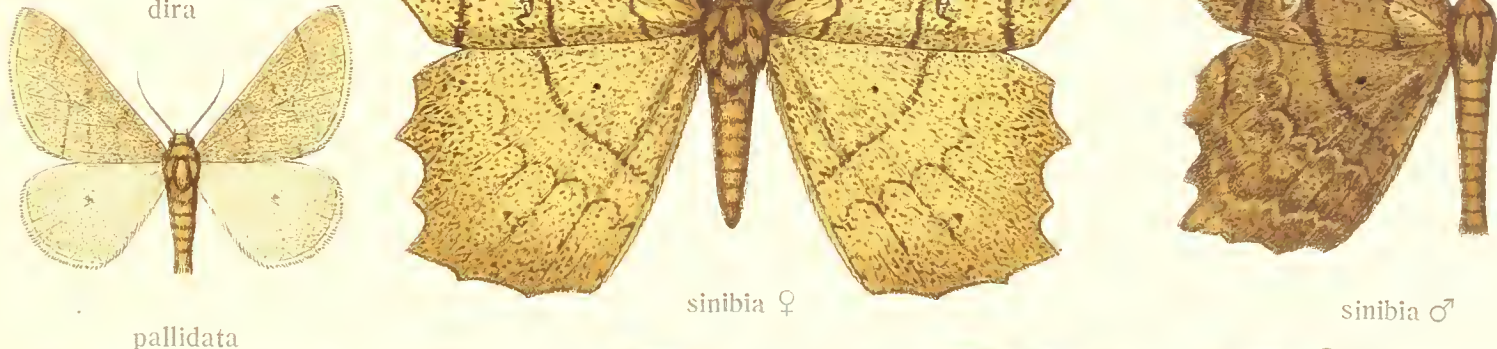

g

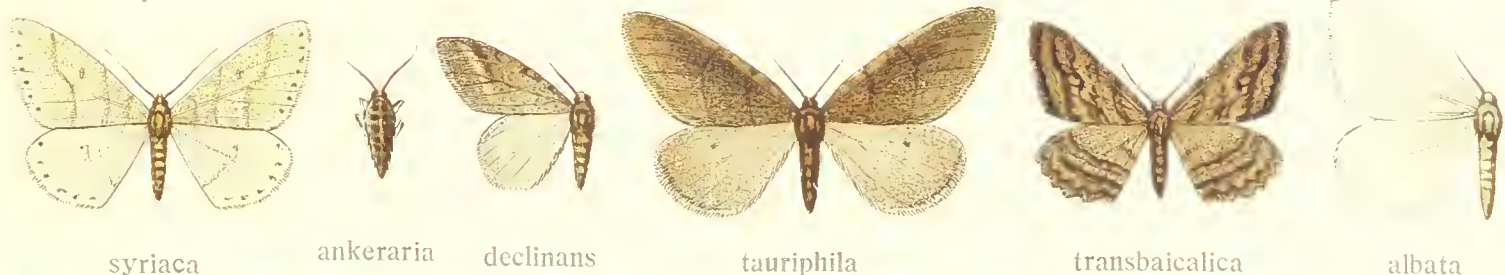

h

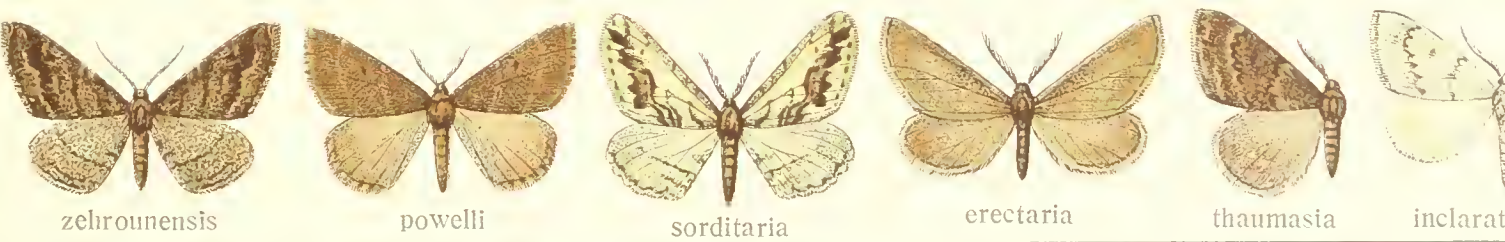



# ARICHANNA-POECILUPSIS

Suppl. IV

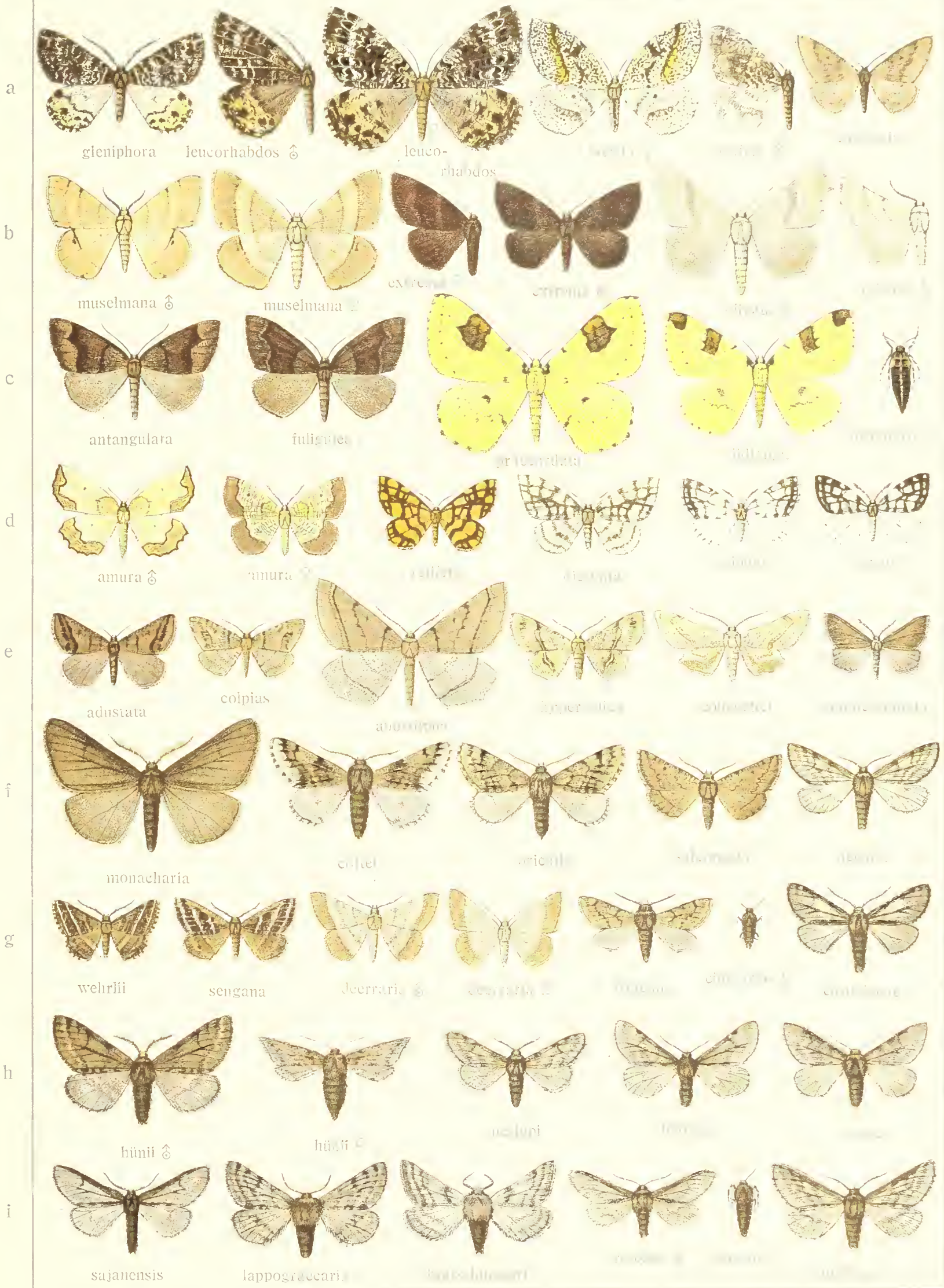



# POECILOPSIS-BISTON

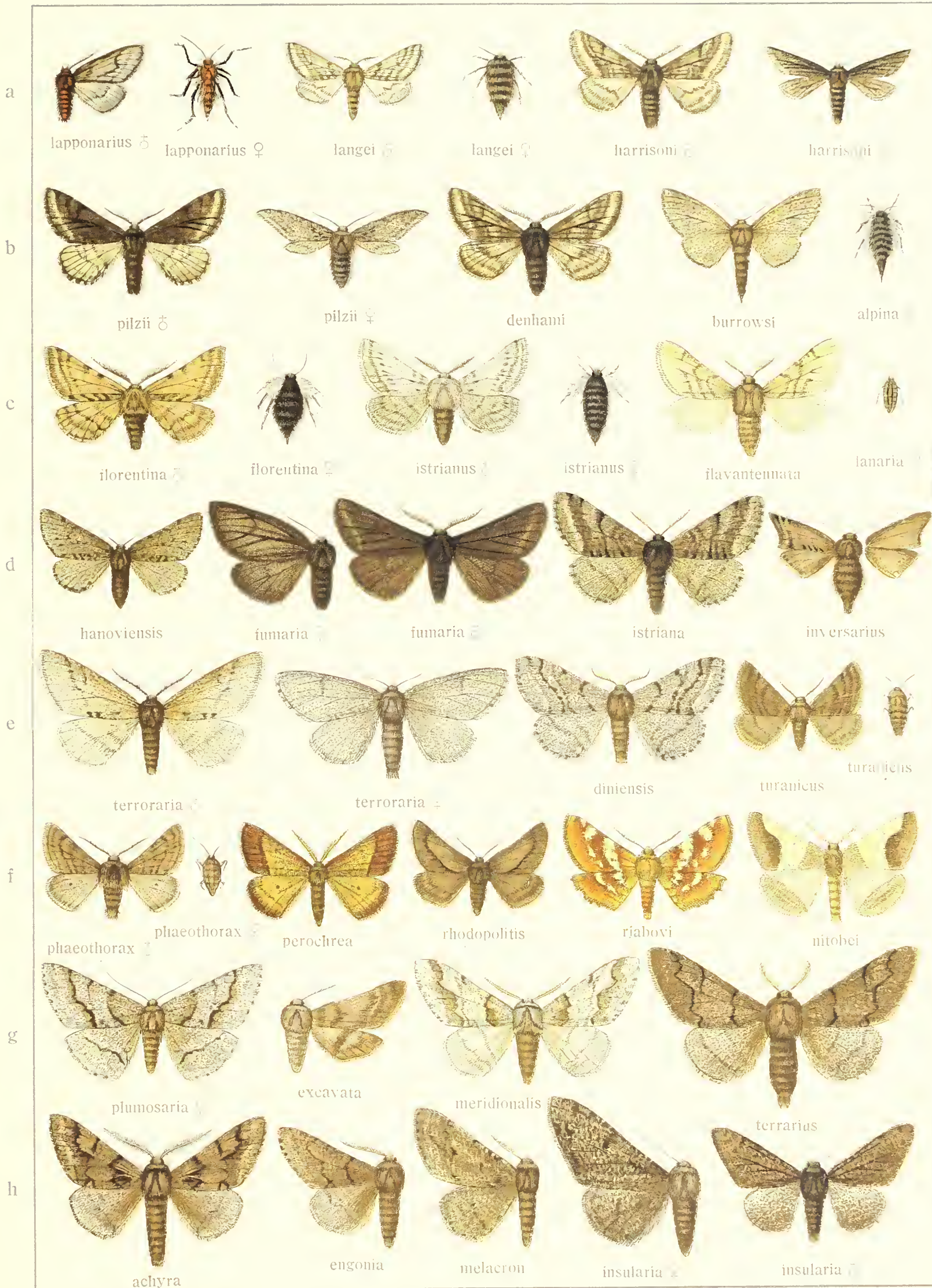



# BISTON-BUZURA

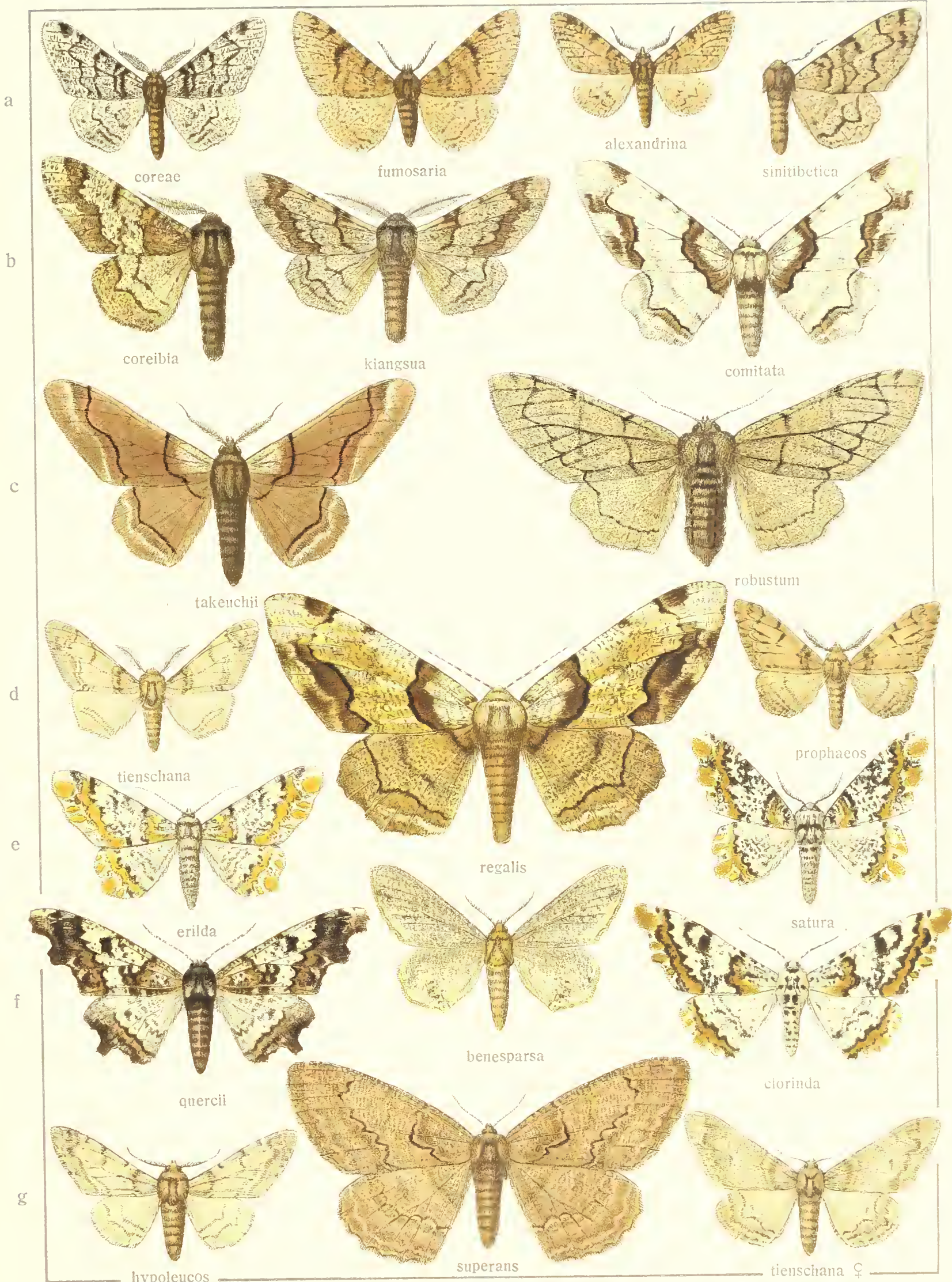









# NYCHIODES-MEDASINA

Suppl. IV

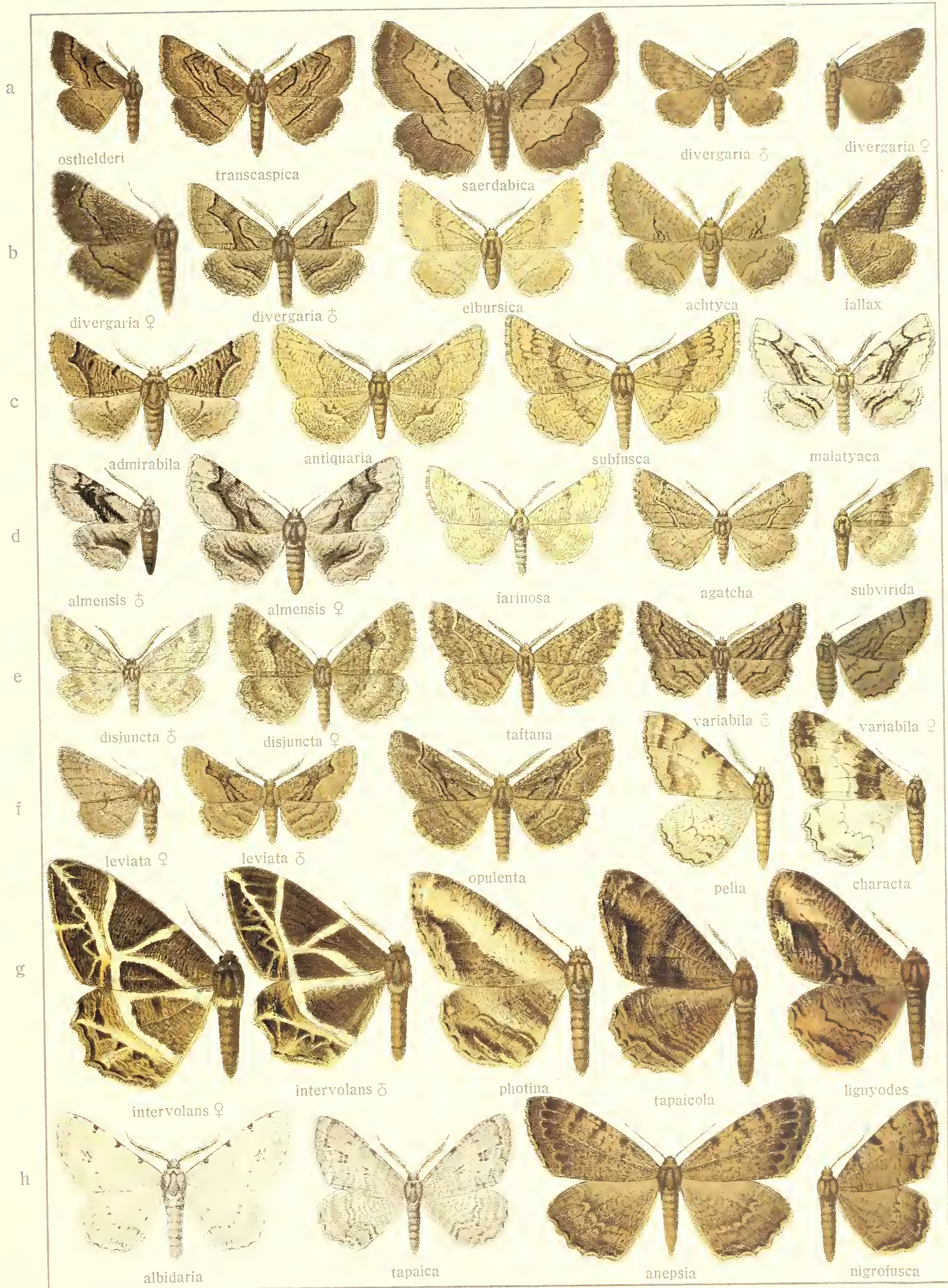







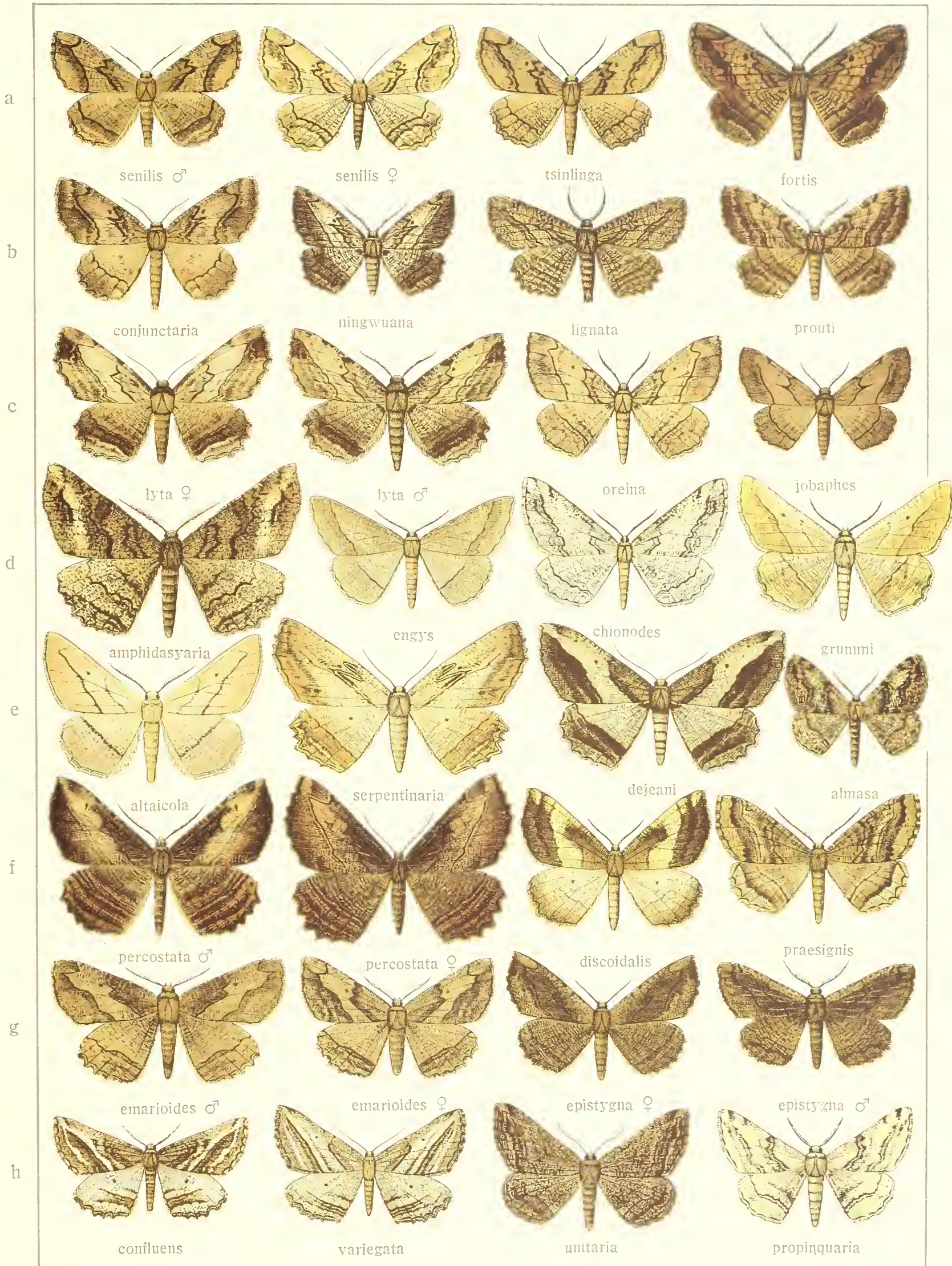





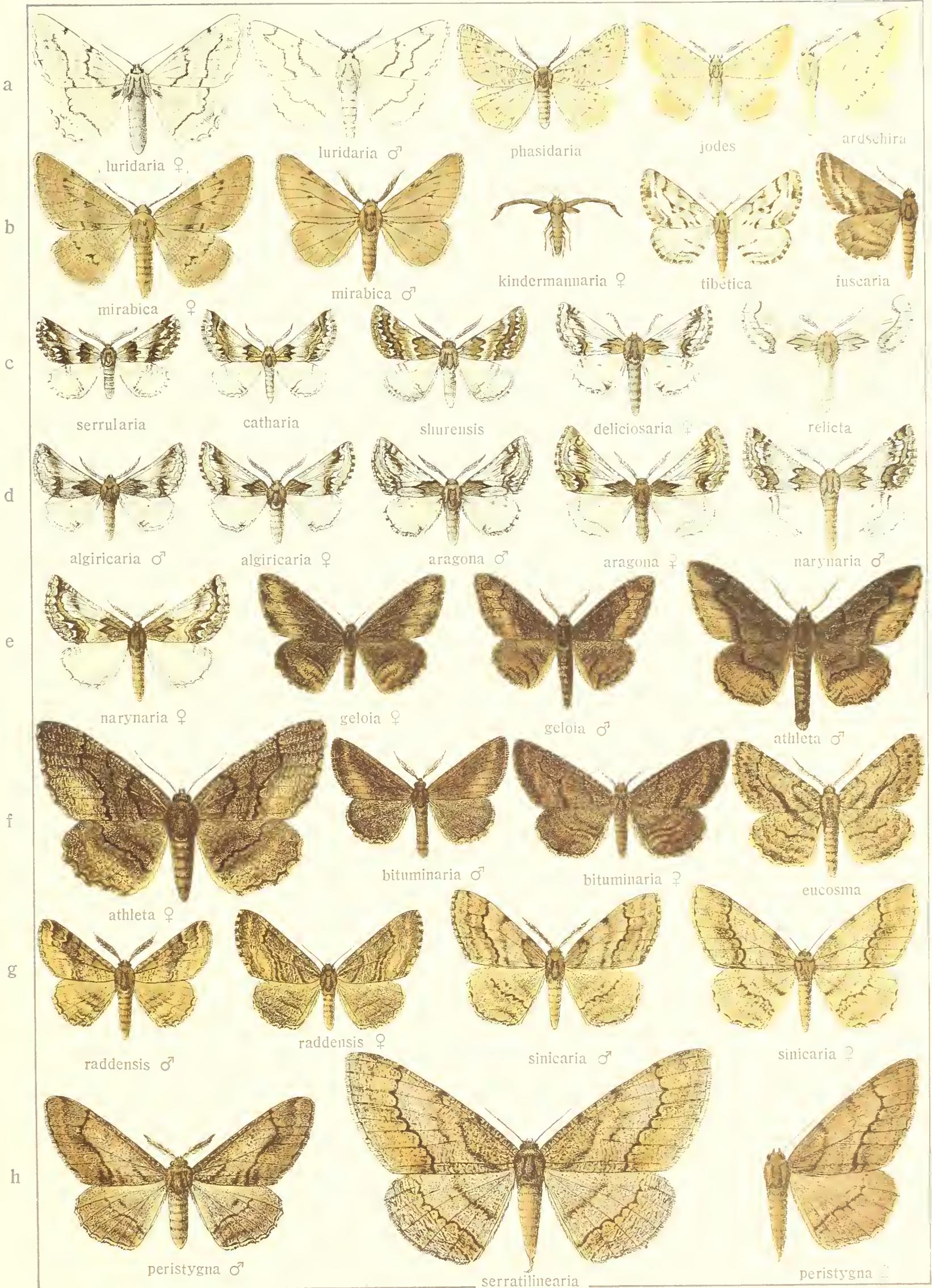



# EUCLEORA-BOARMIA

Suppl. IV









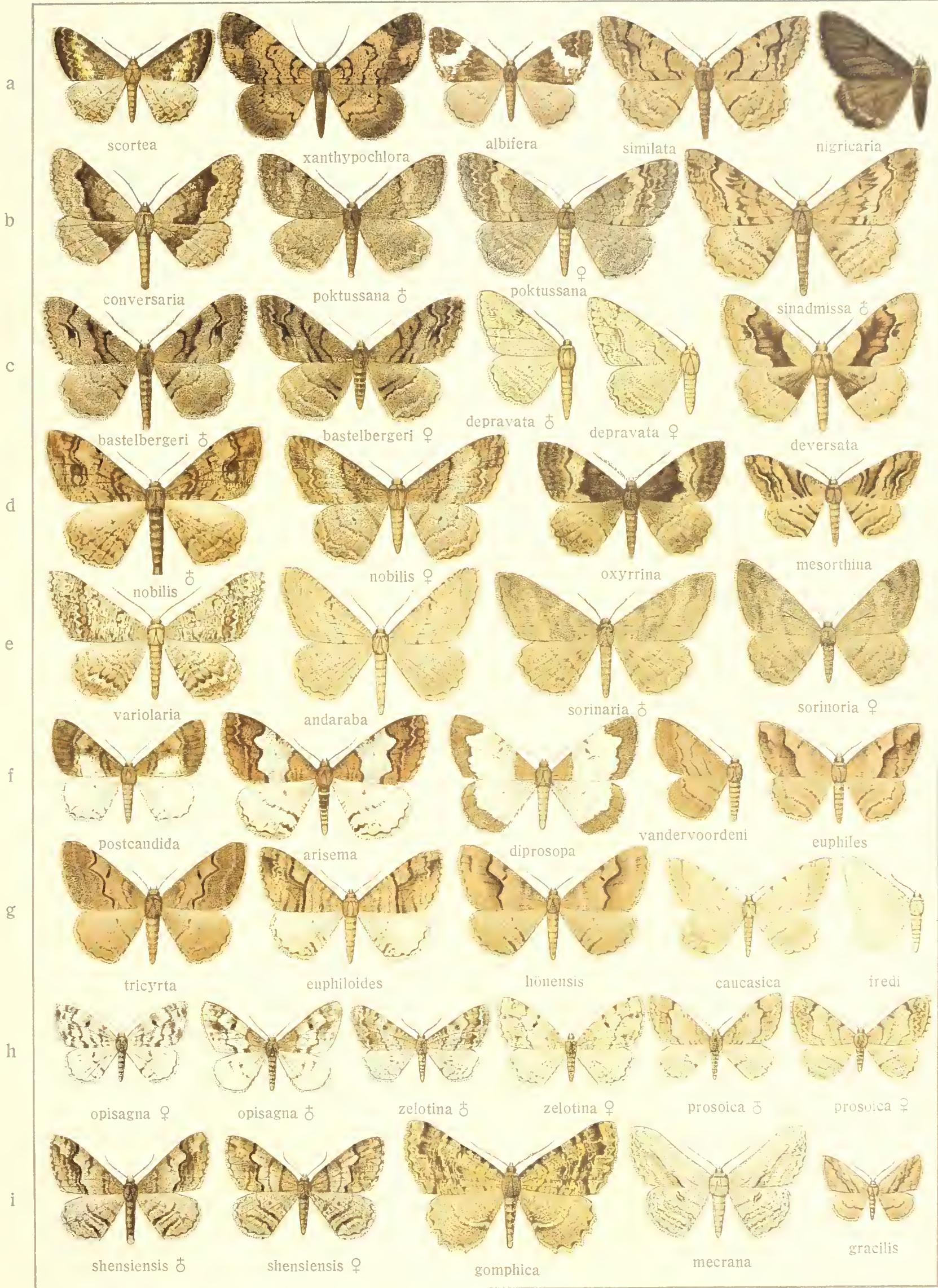





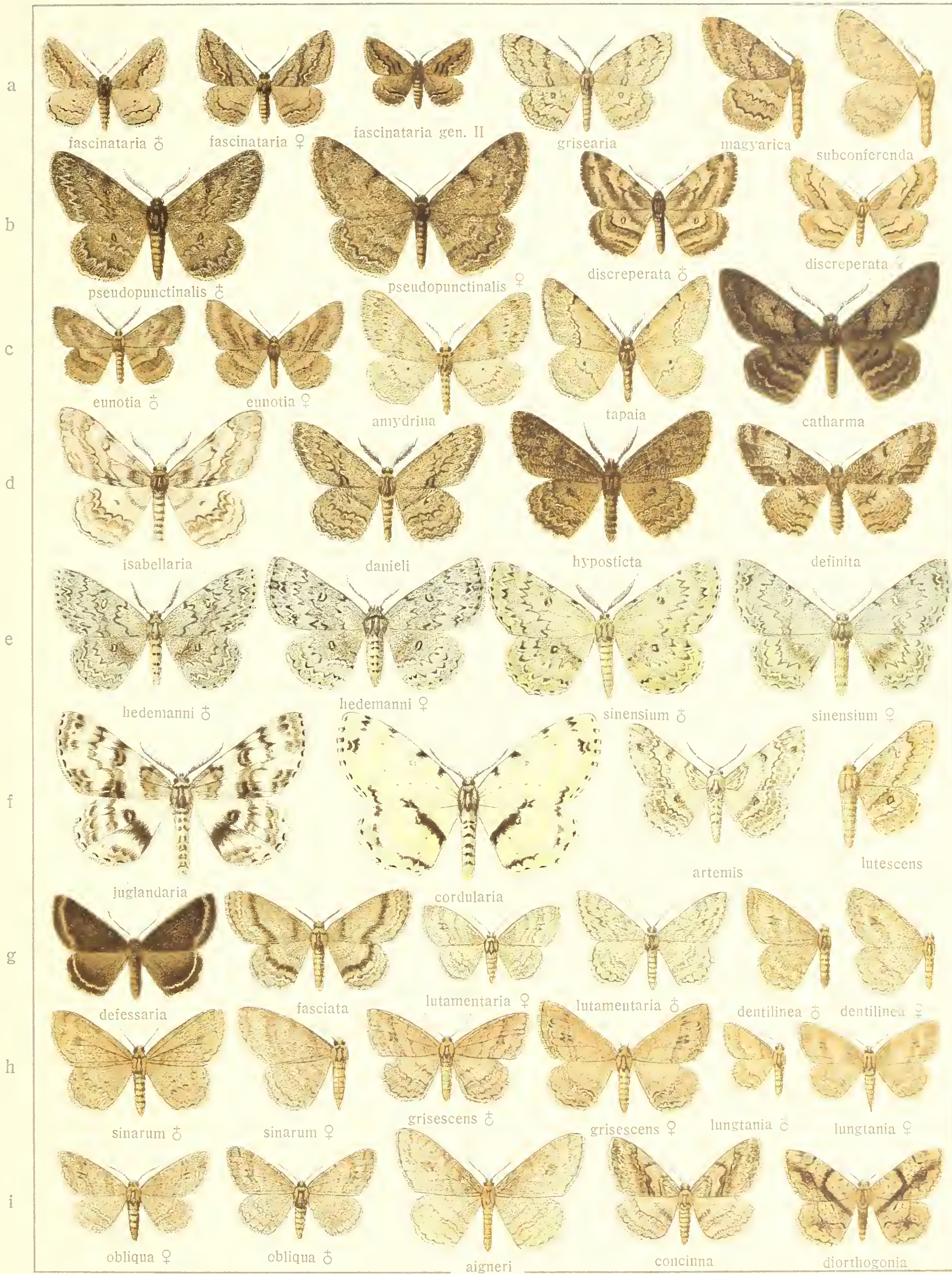



# BOARMIA-XANDRAMES





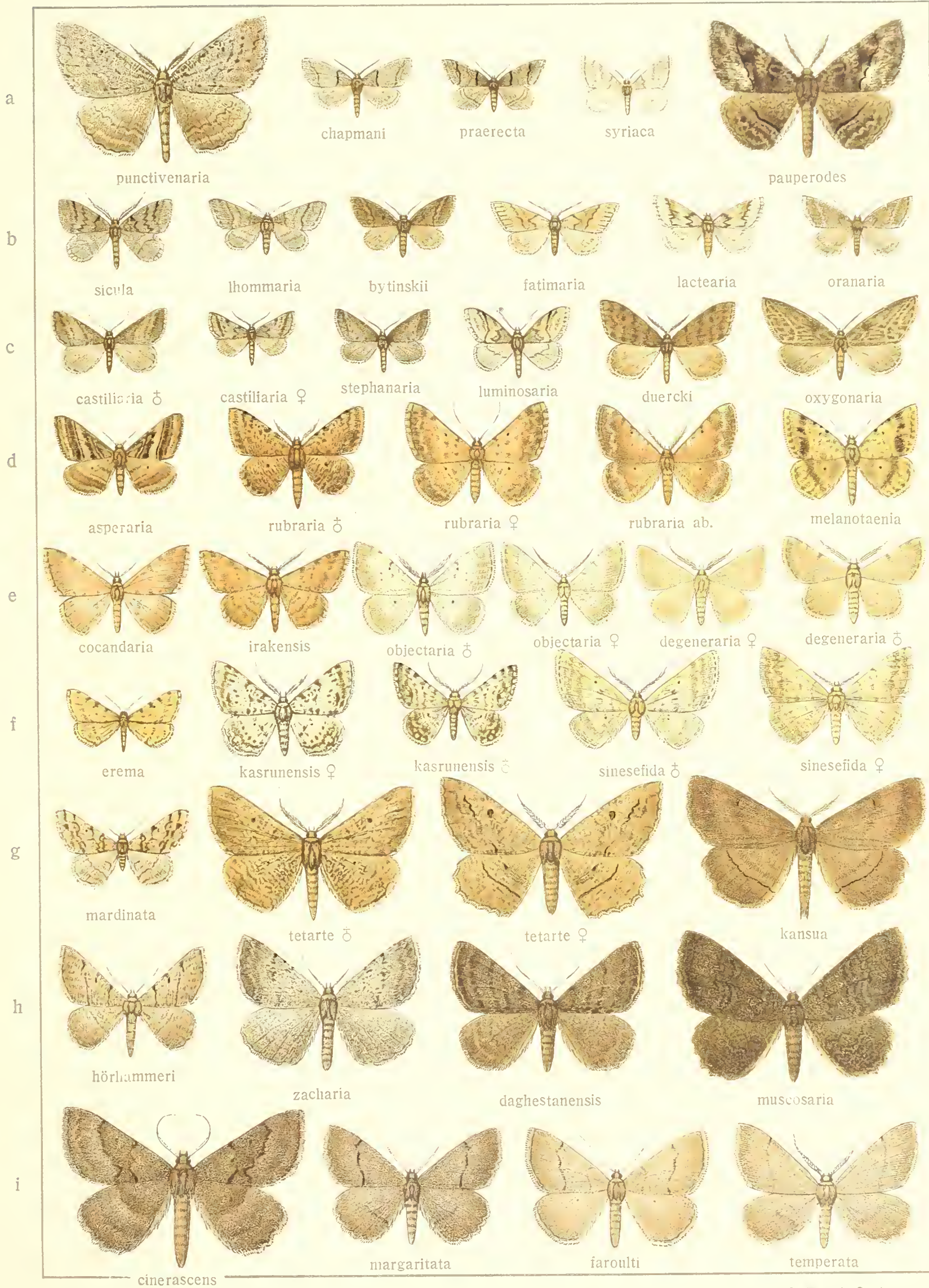









# GNOPHOS

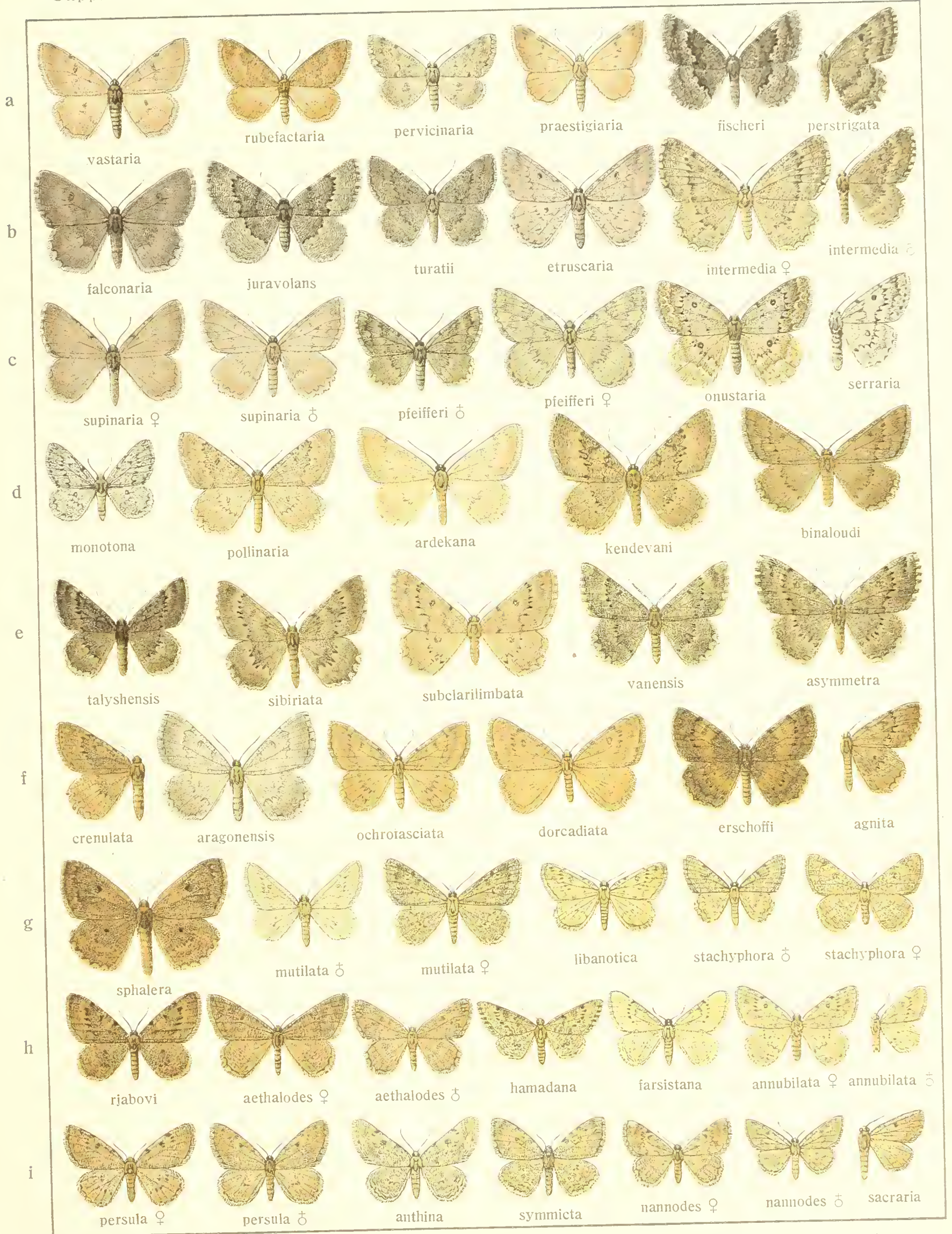



# GNOPHOS

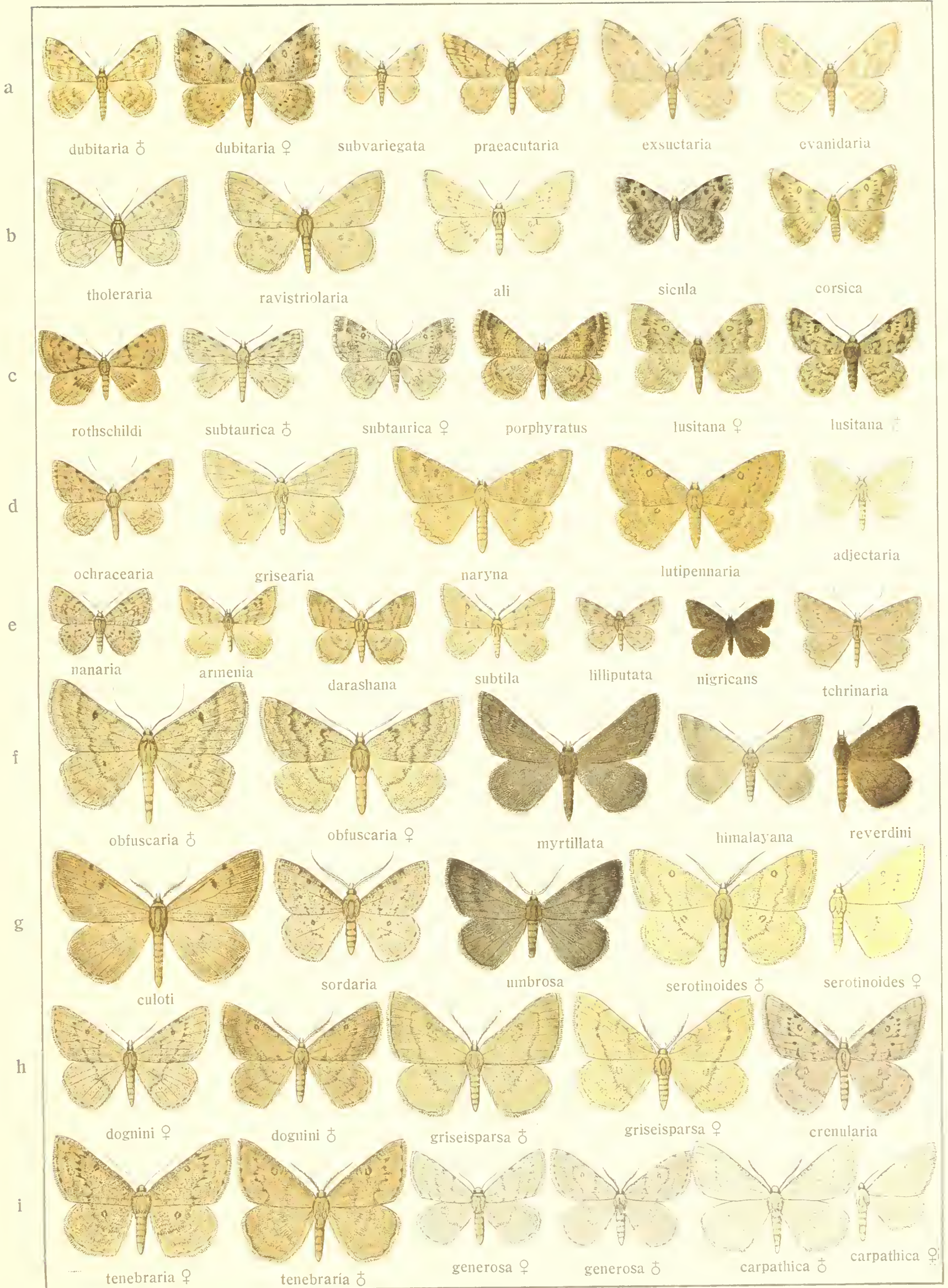



# GNOPHOS-FIDONIA

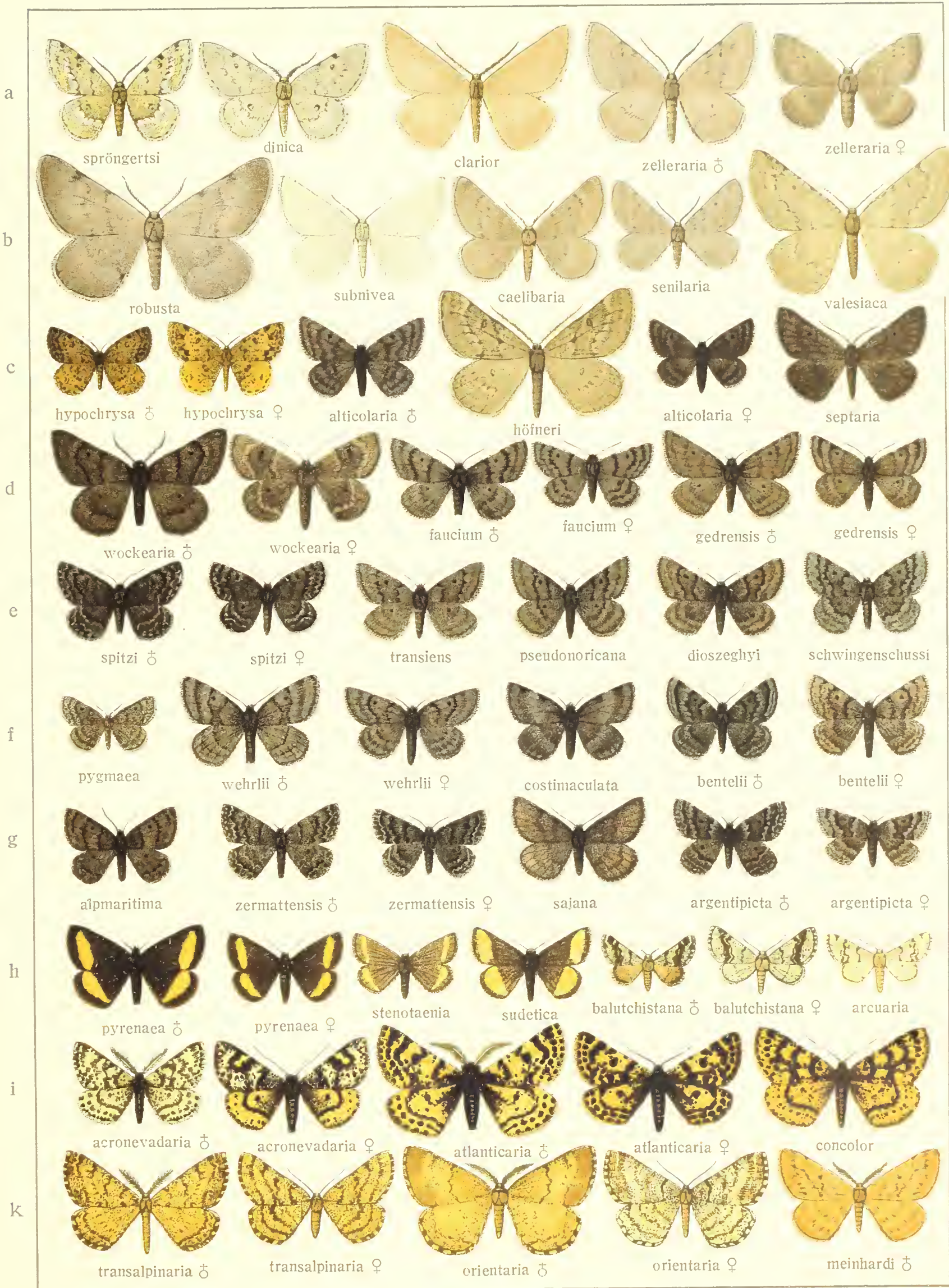



# FIDONIA-DYSCIA

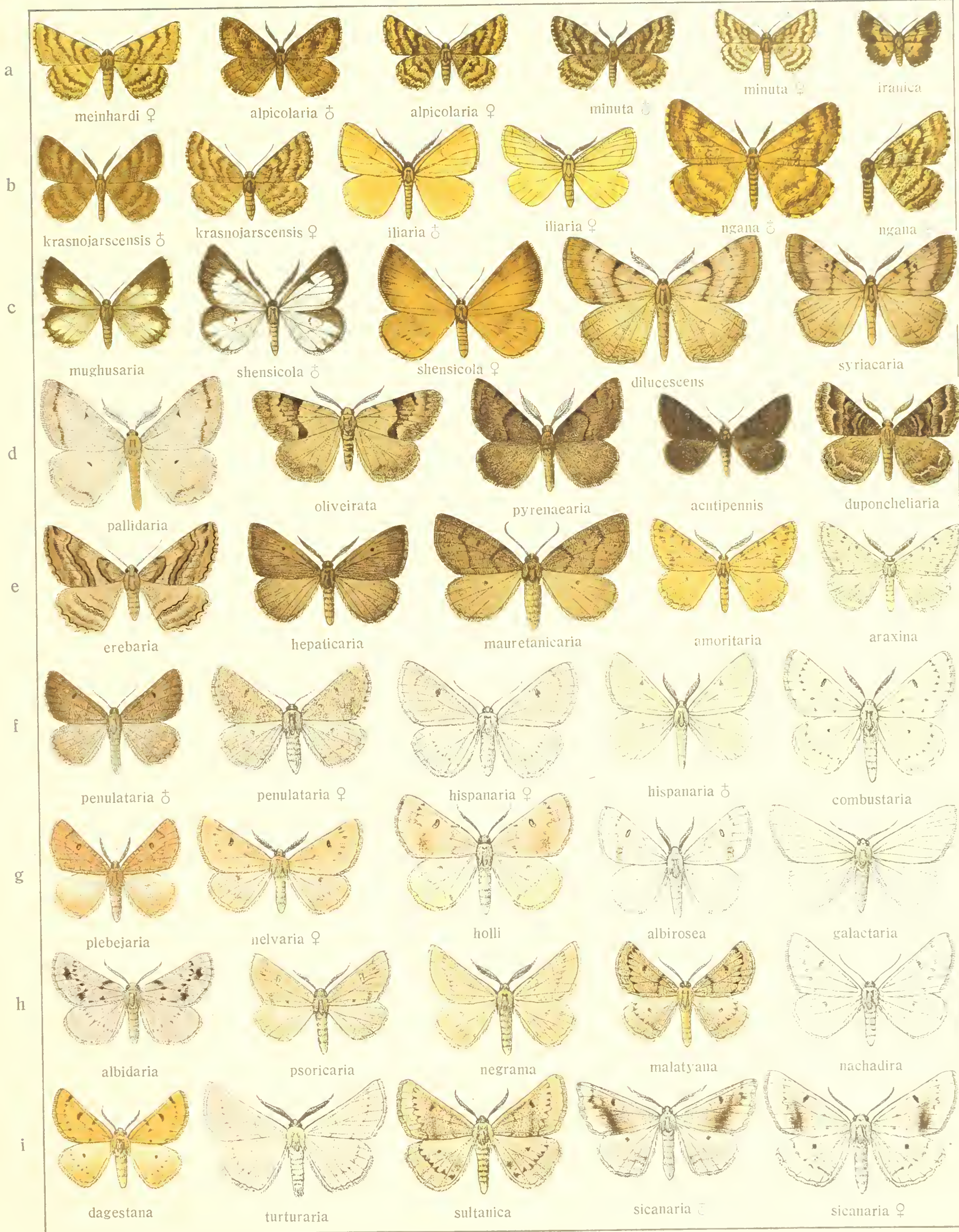





# DYSCIA-ALCIS











