



23





# CASINTIA

a



geron

traiss

b



papilionaris

mexica

c



rufolimba

humboldt

mexica



a



licoides



b



licoidella

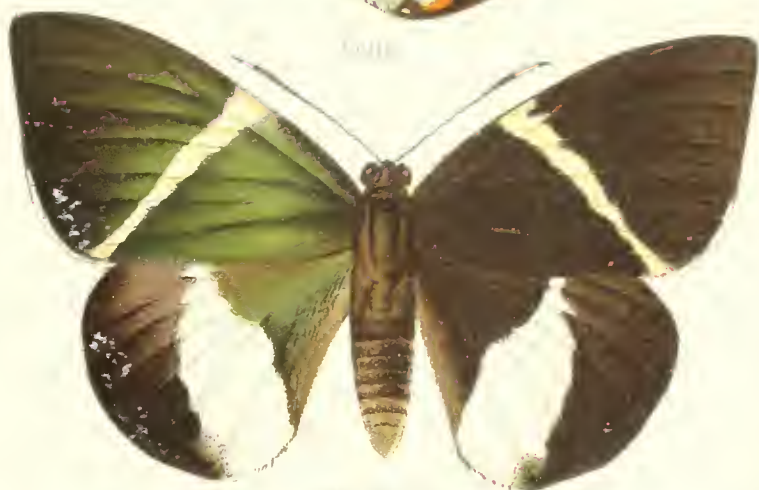

c



atymnius U

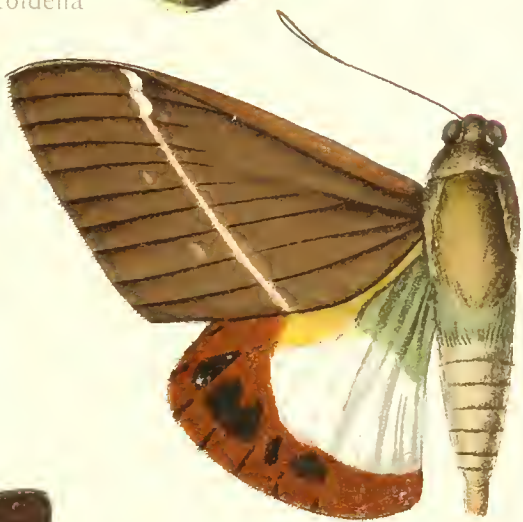

dalmiani



d



syphax



euphrosyne



euphrosyne





# CASTANIA

a



*eximia des*



*zeyrifilia*

b



*of stes*



*schreibersi*

c



*veragualla*



*thaci*



# CASTANIA

a



mygdon U



mygdon



phalaris



satrapes

b



satrapes



catharta



catharta

c

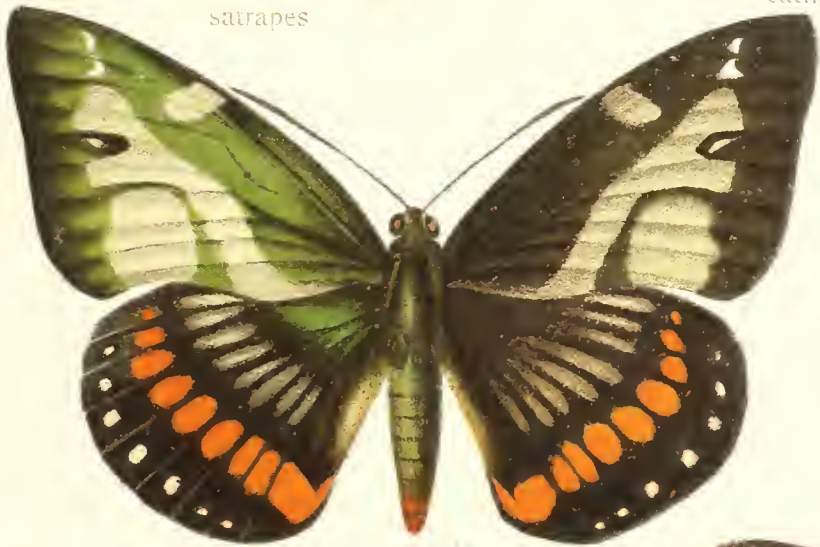

umbricula

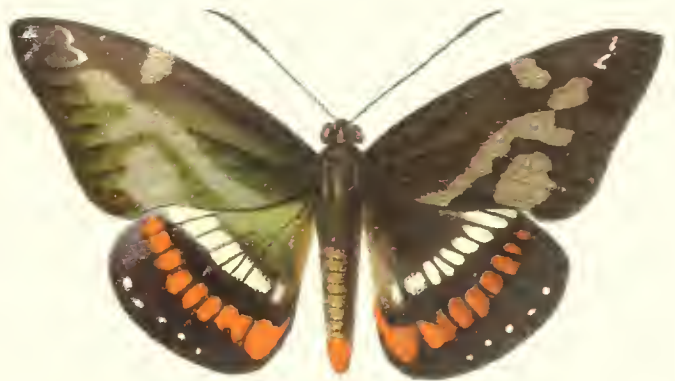

pallis

d



pallasia U

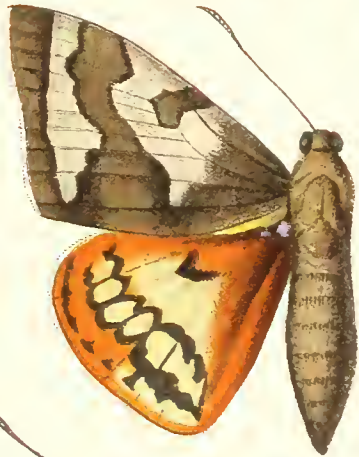

ciela



papigaya



bosduvalii

e



fabricii

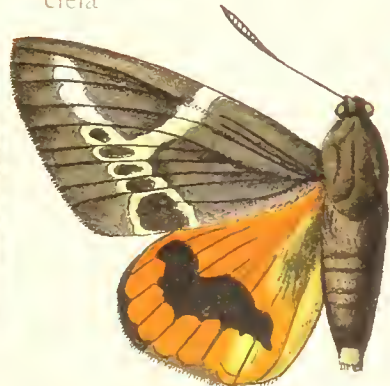

hecate



ohala



mormones



# CASTNIA

VI

a



*superba*

*staudingeri*

*itica*

b



*fonscolombe*

*hegemon*

c



*pyraetes*

d



*amycus* ♀

*amycus* ♂

*amycus* U

*medilava*

*albans* ♀



# CASINTIA







# CASTNIA















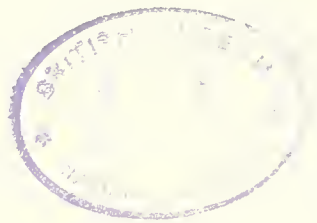







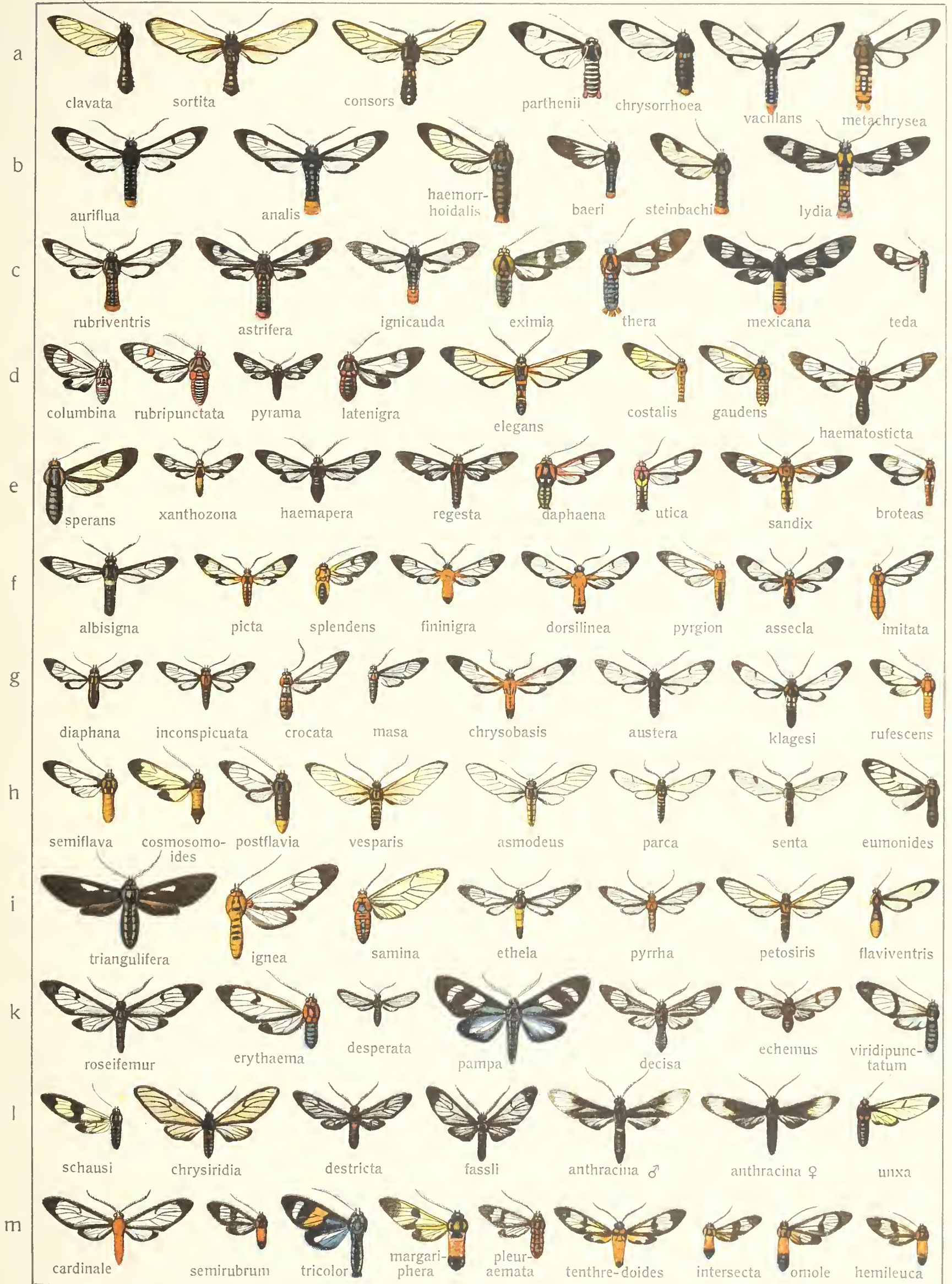

Pars II. Fauna americana 2.







# COSMOSOMA-PSEUDOMYIA







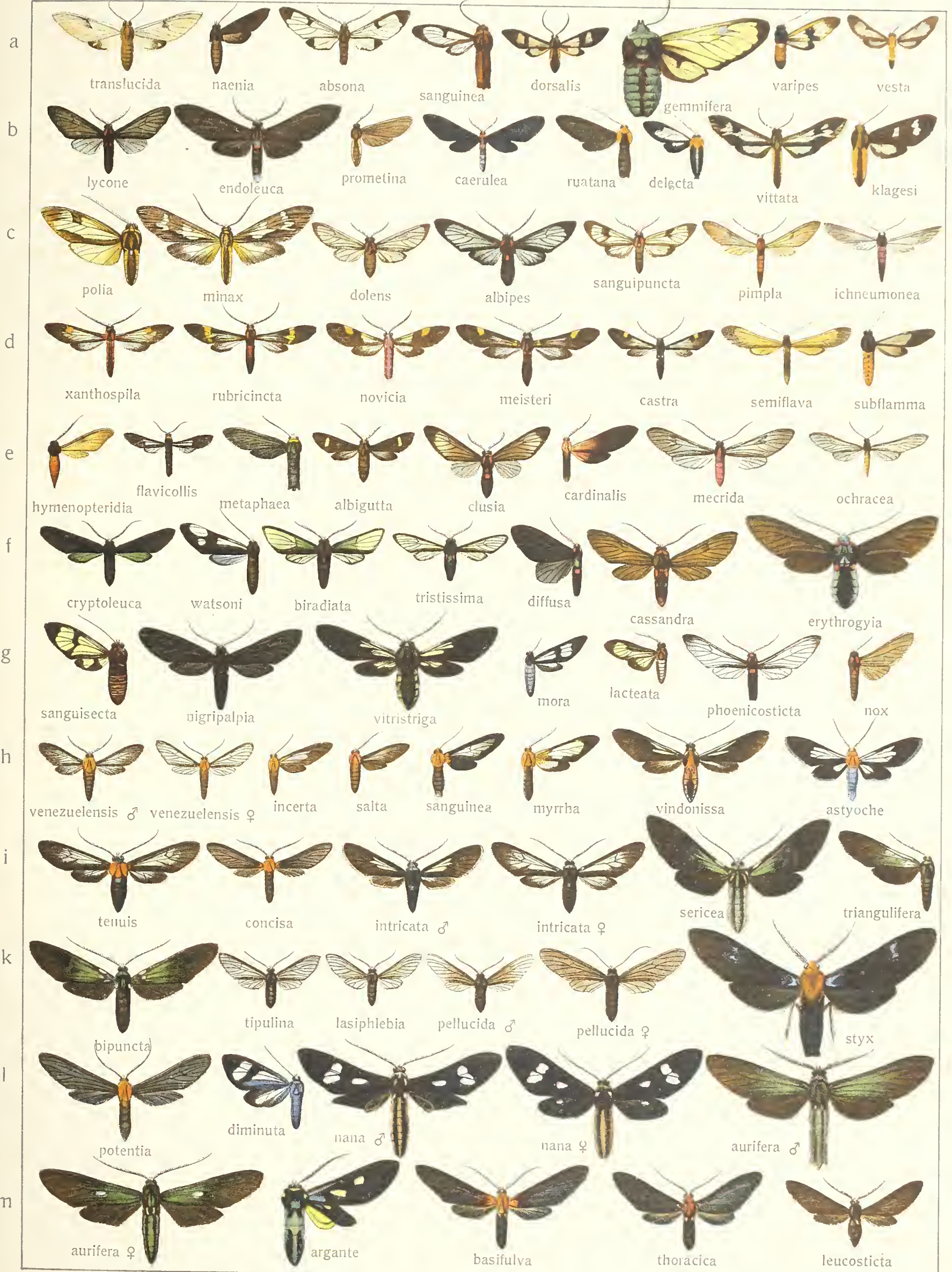



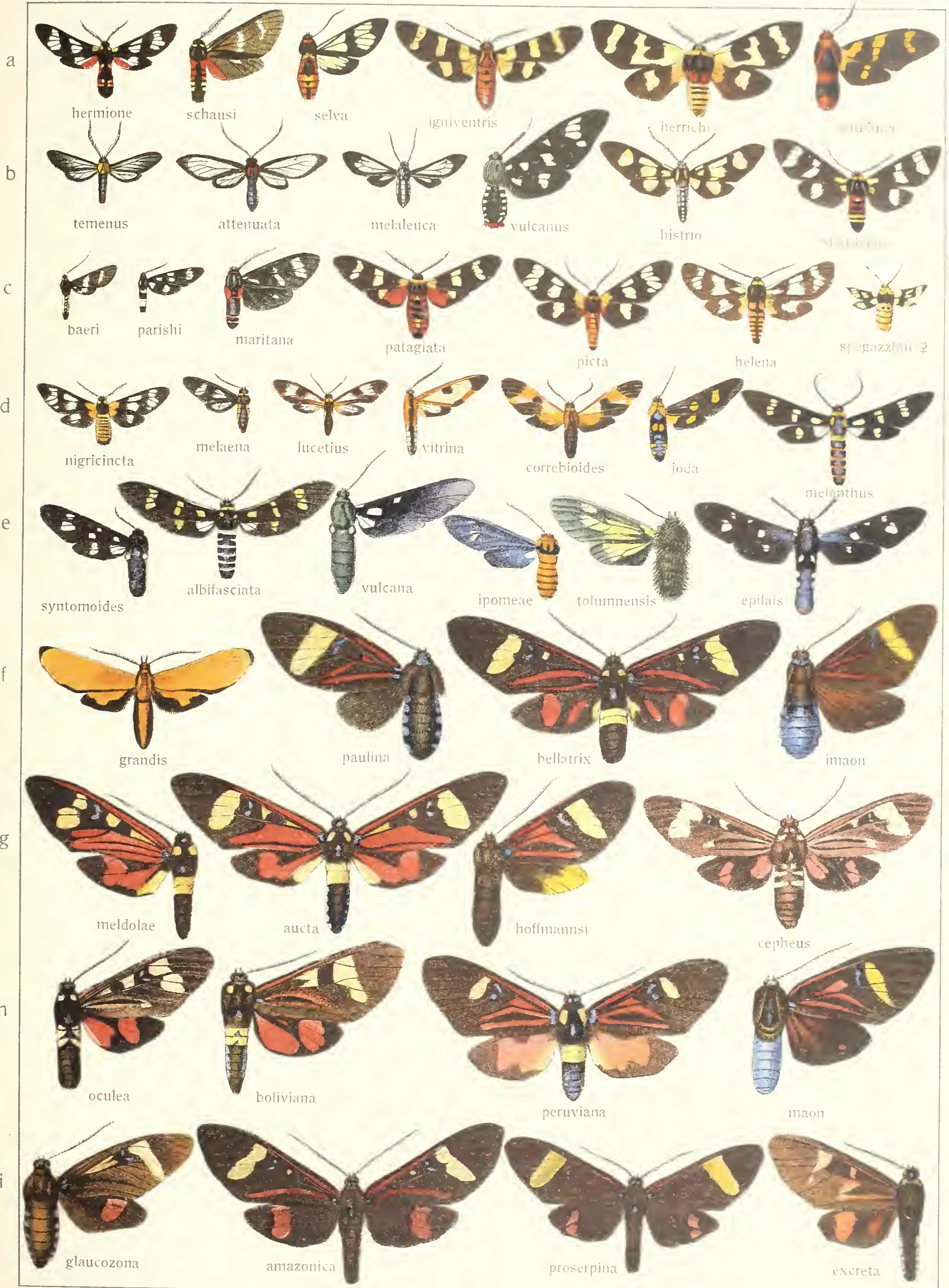







# CALONOTUS - PARAEETHRIA

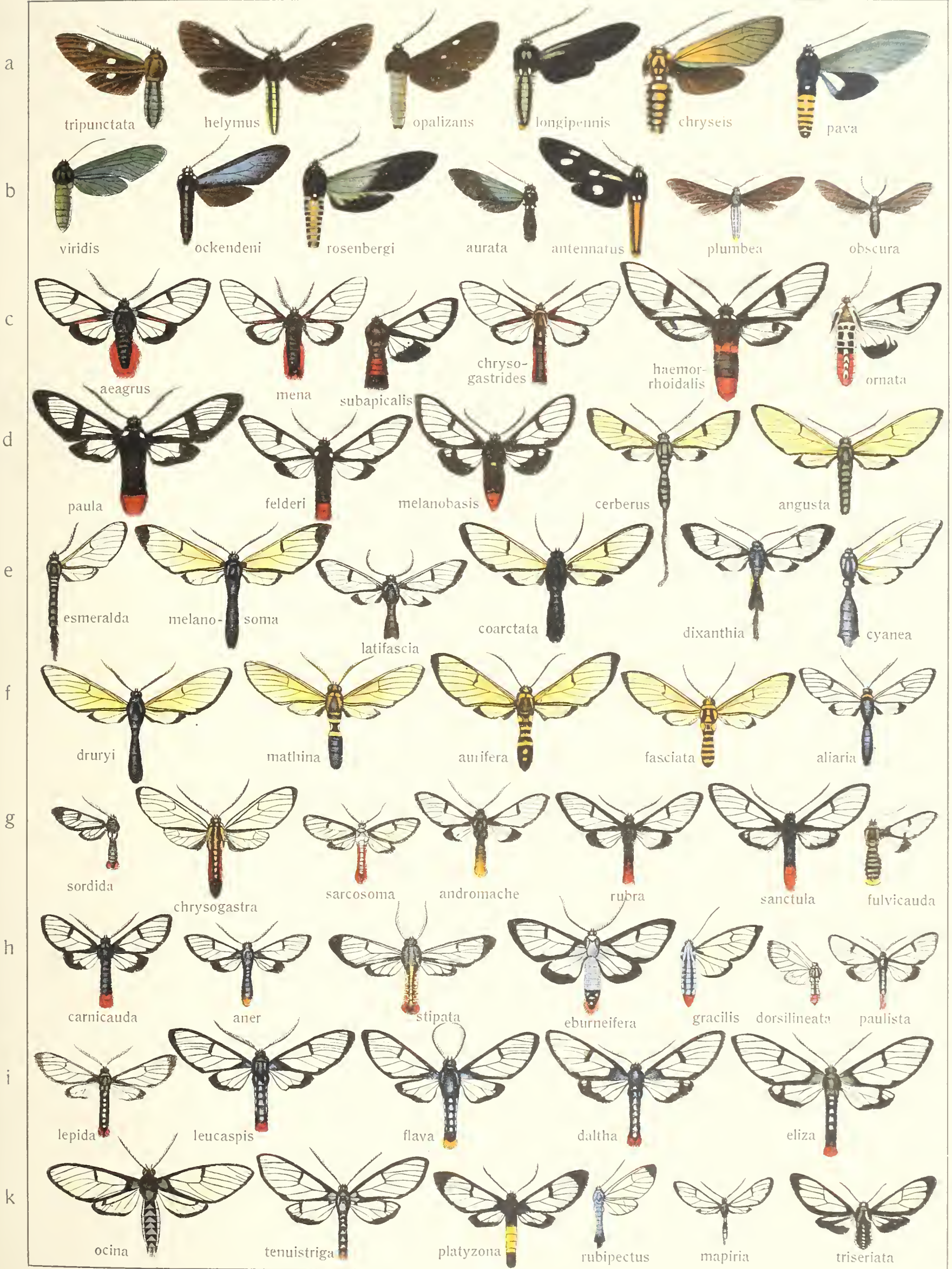









# TEUCER-ANTCHLORIS

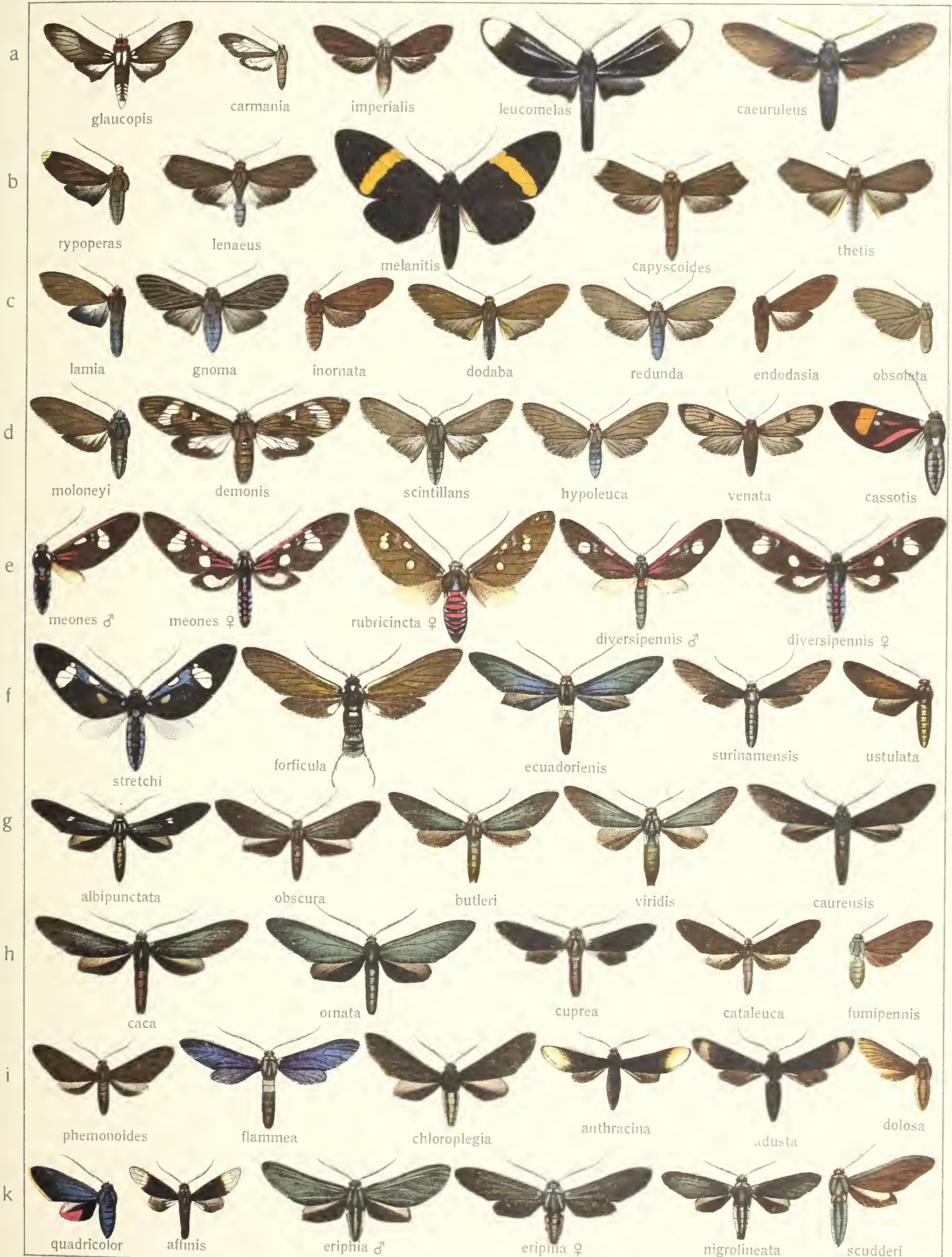



# ANTICHLORIS - XANTHOPLEURA











# CYANOPEPLA - PARASTATIA









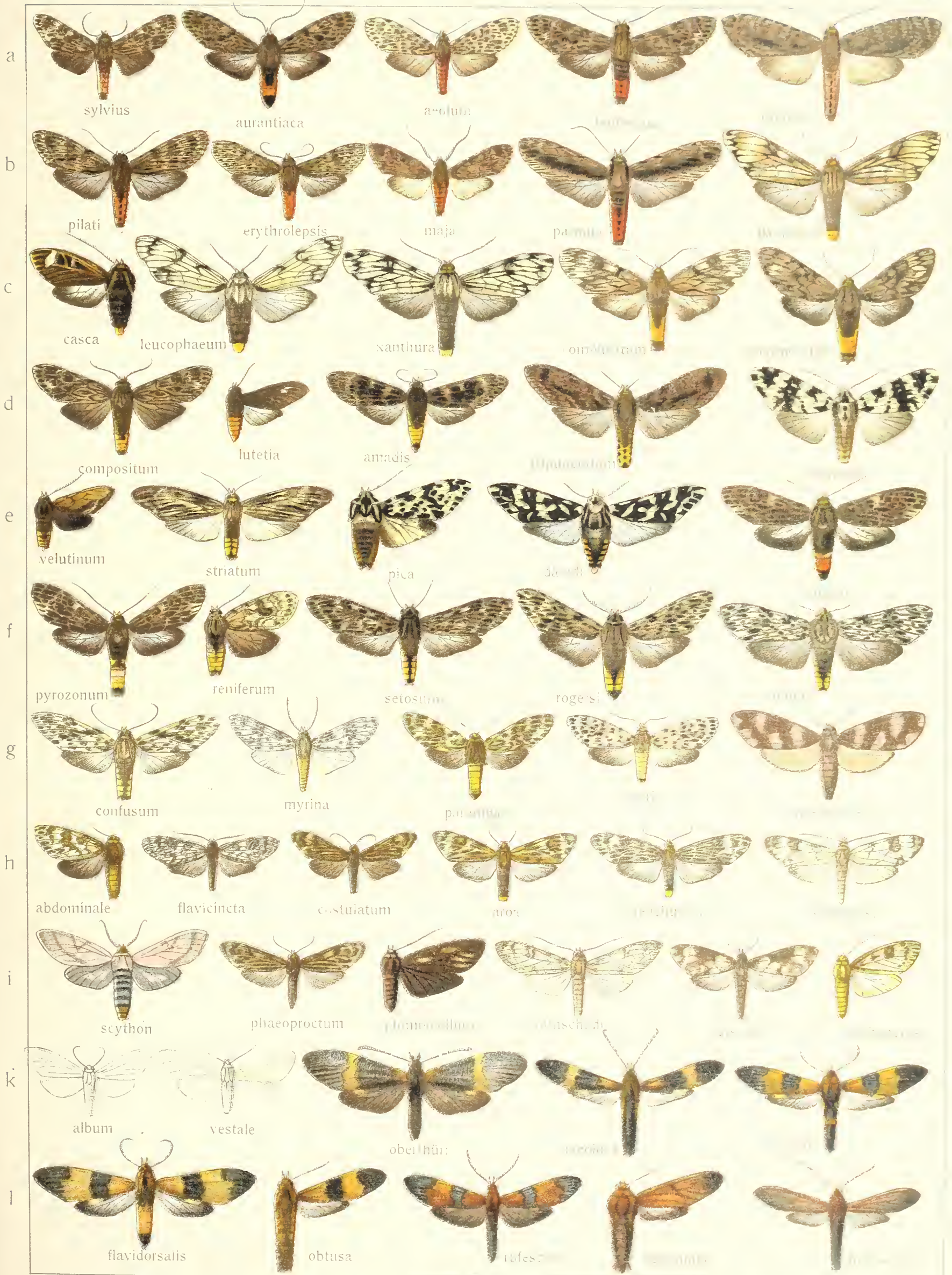



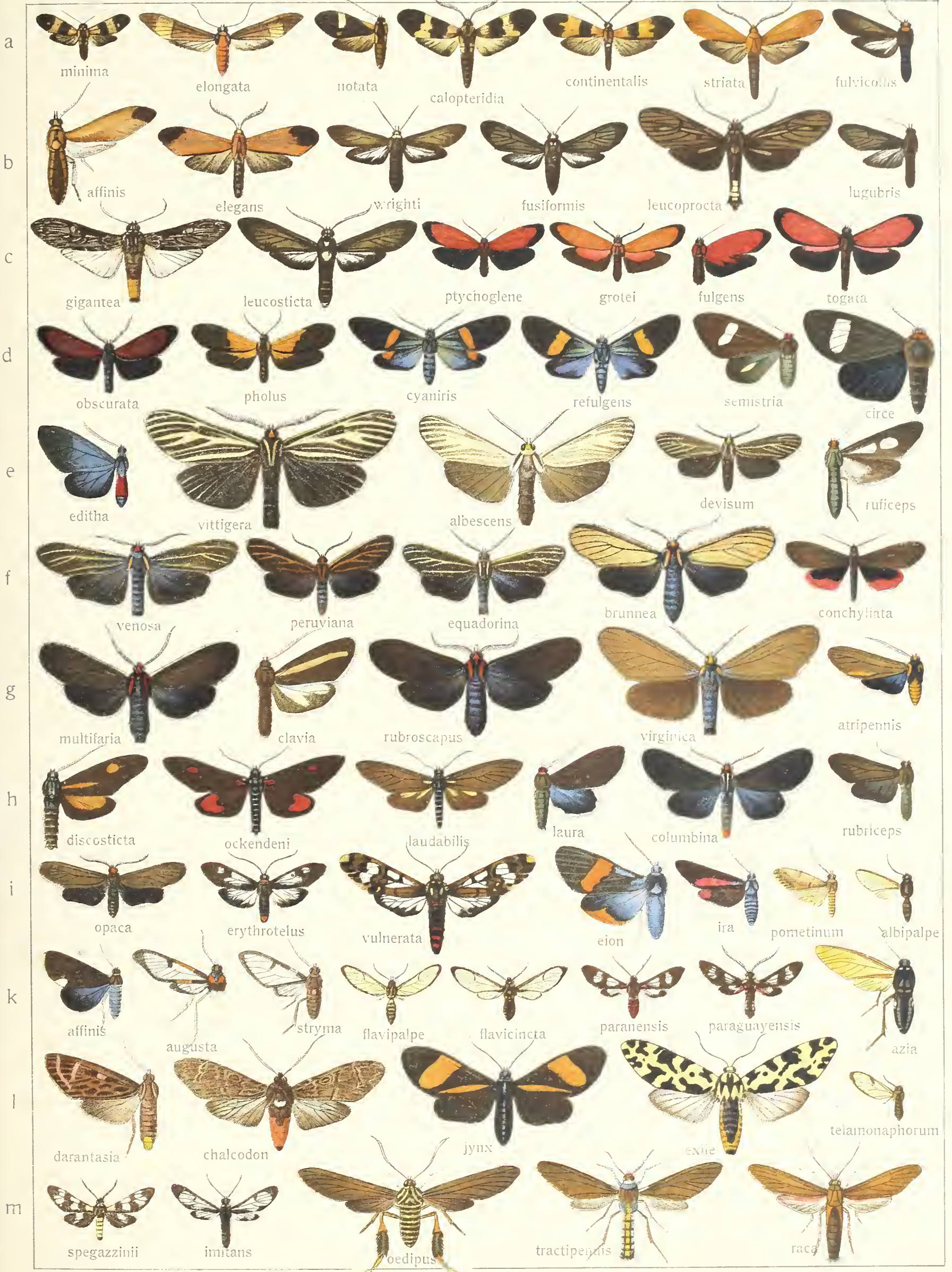















Pars II. Fauna americana 2.



# DELPHYRE-EUCEREUM







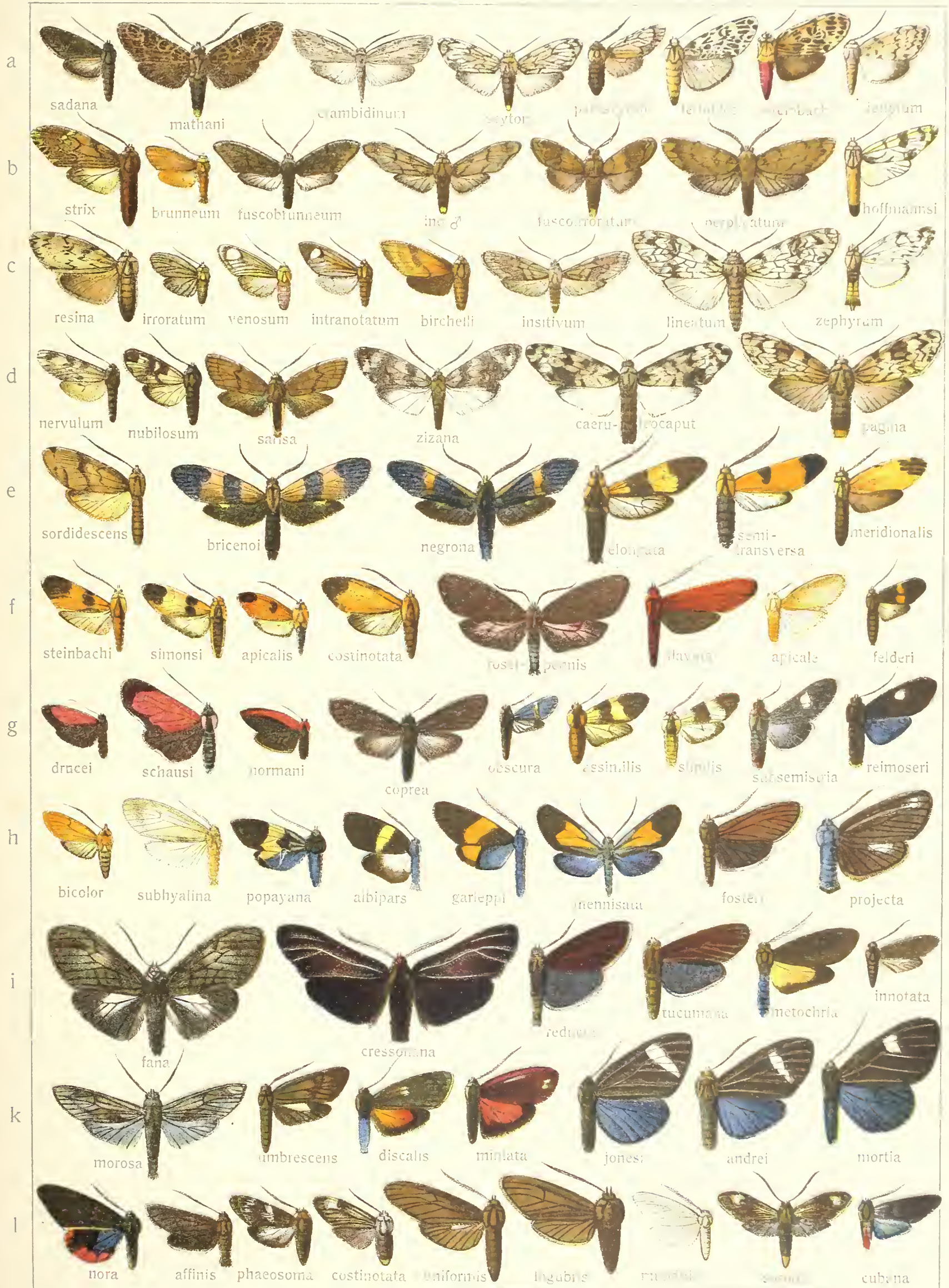



# NOLINAE - ILLICE

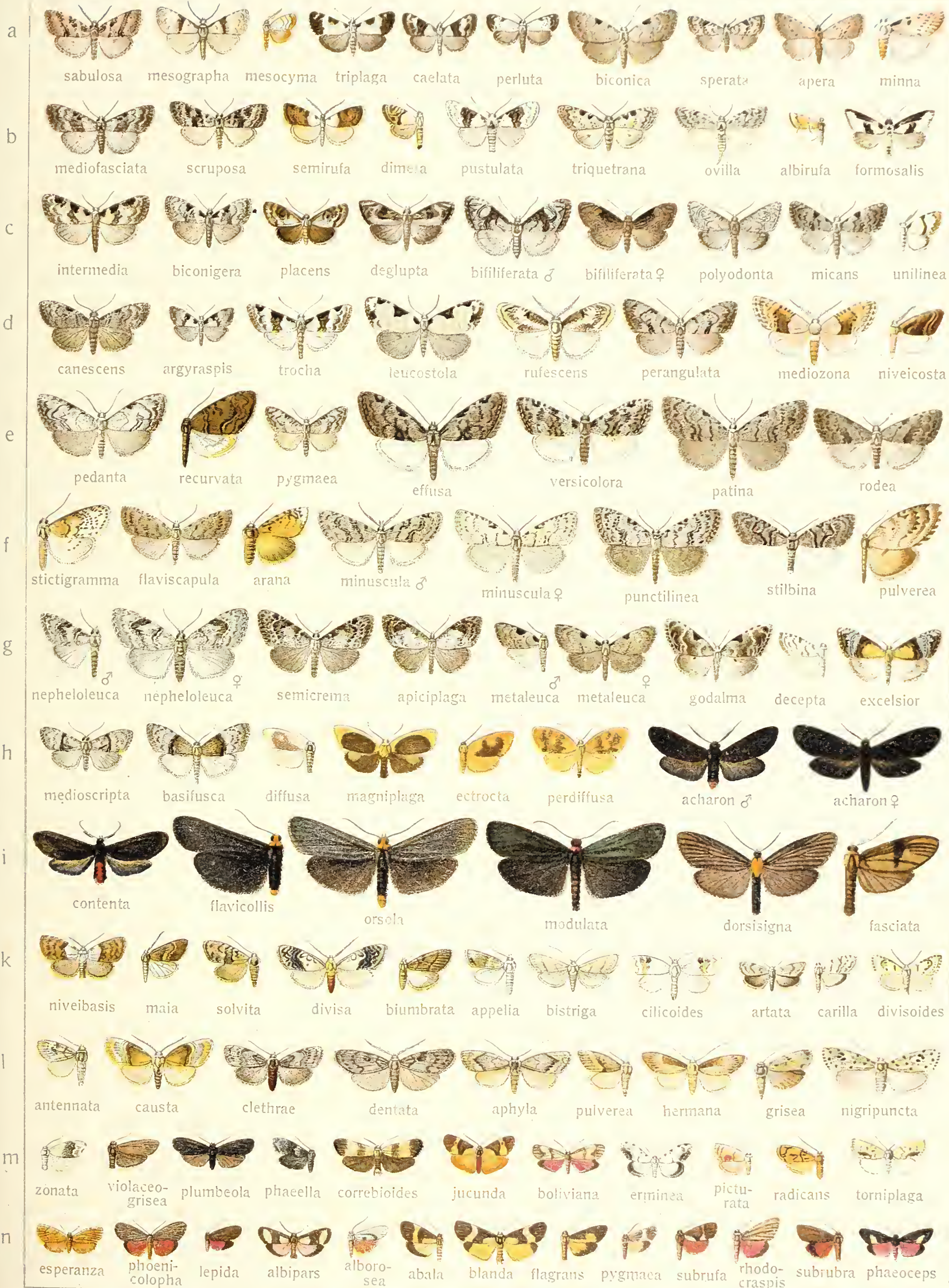



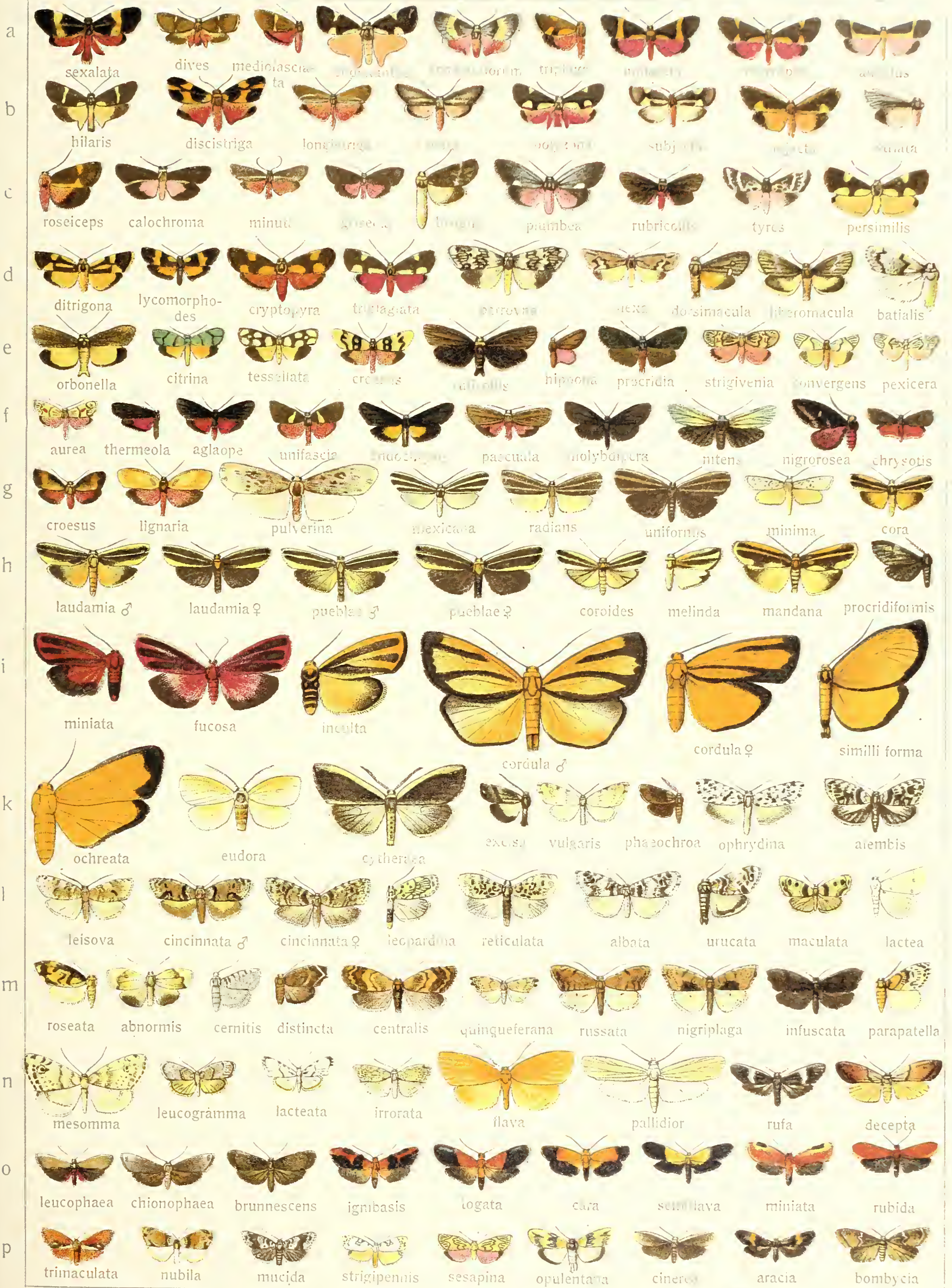



# LERINA - THYONIE

VI

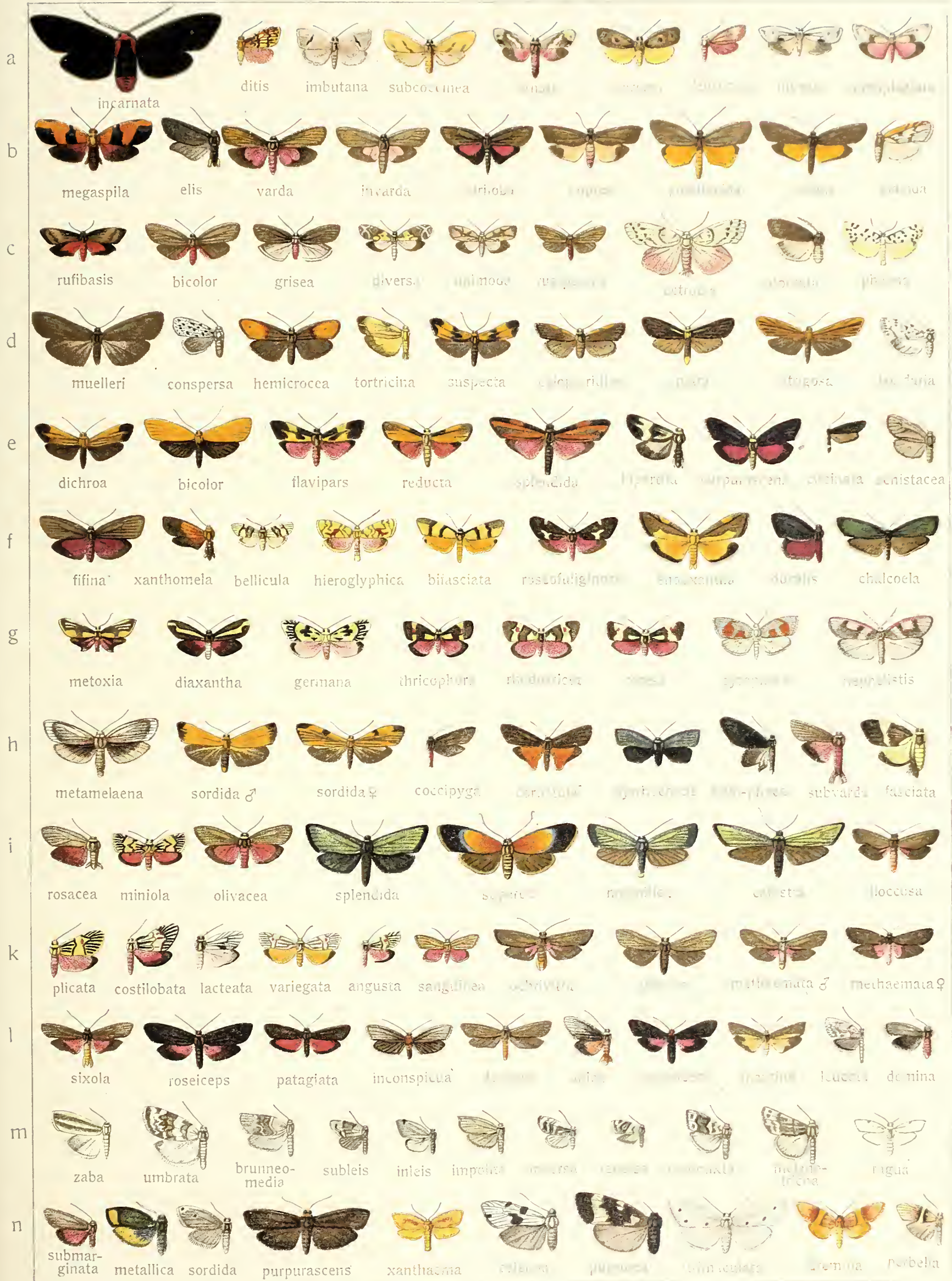





# THYONIE - PYGOCTENUCHA

VI

15





# RHODOGRAPHA - PARAGYLLA

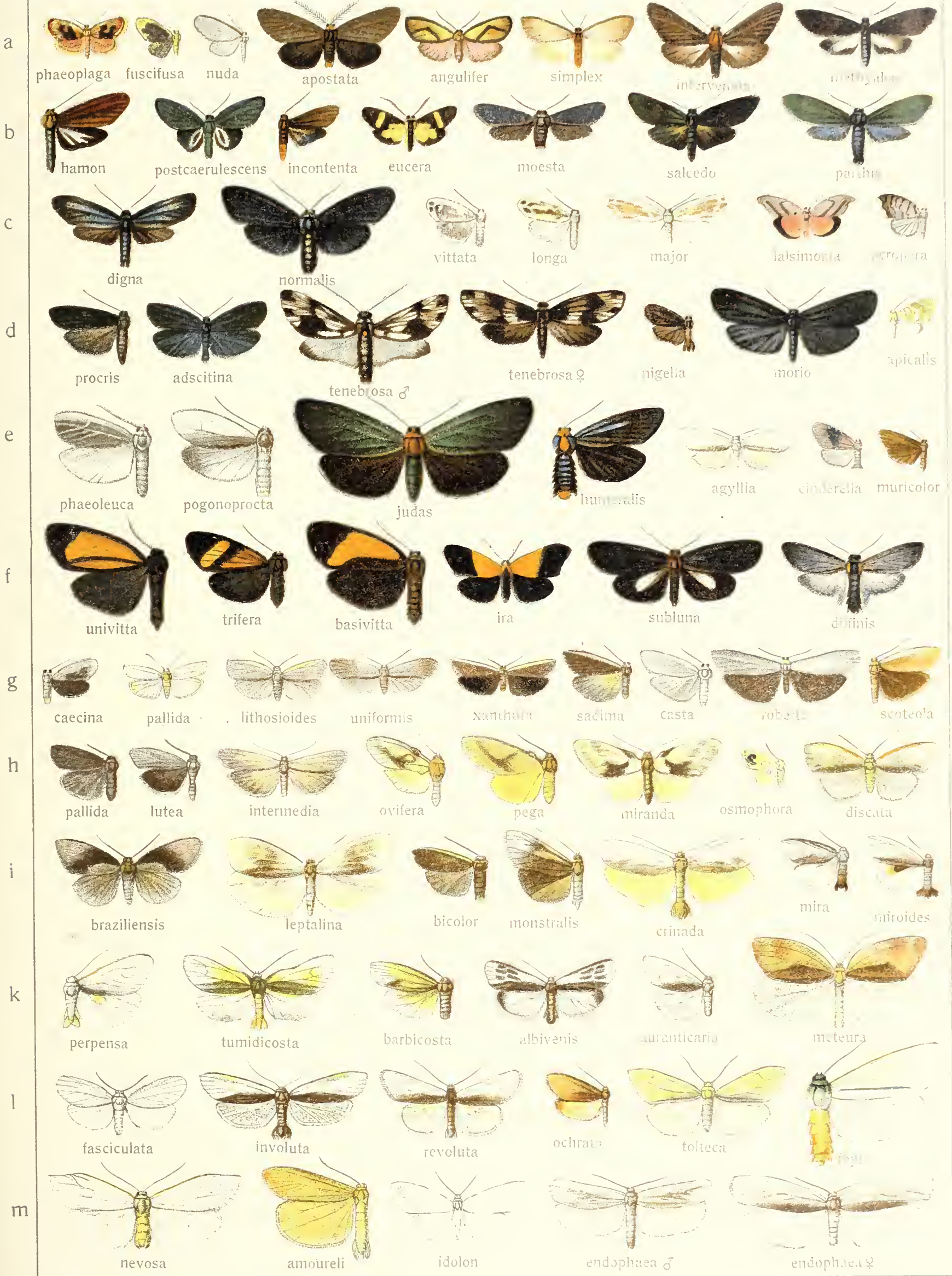

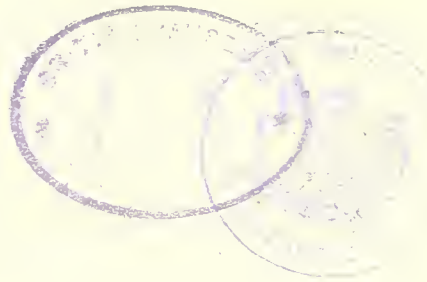





# TUINA - APANTESIS







# APANTESIS - TURUPTIANA



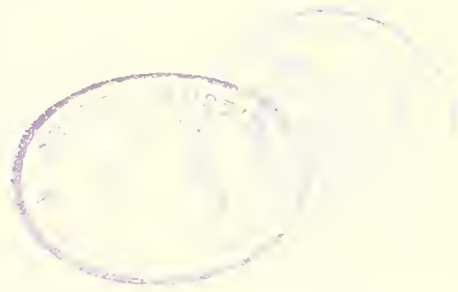





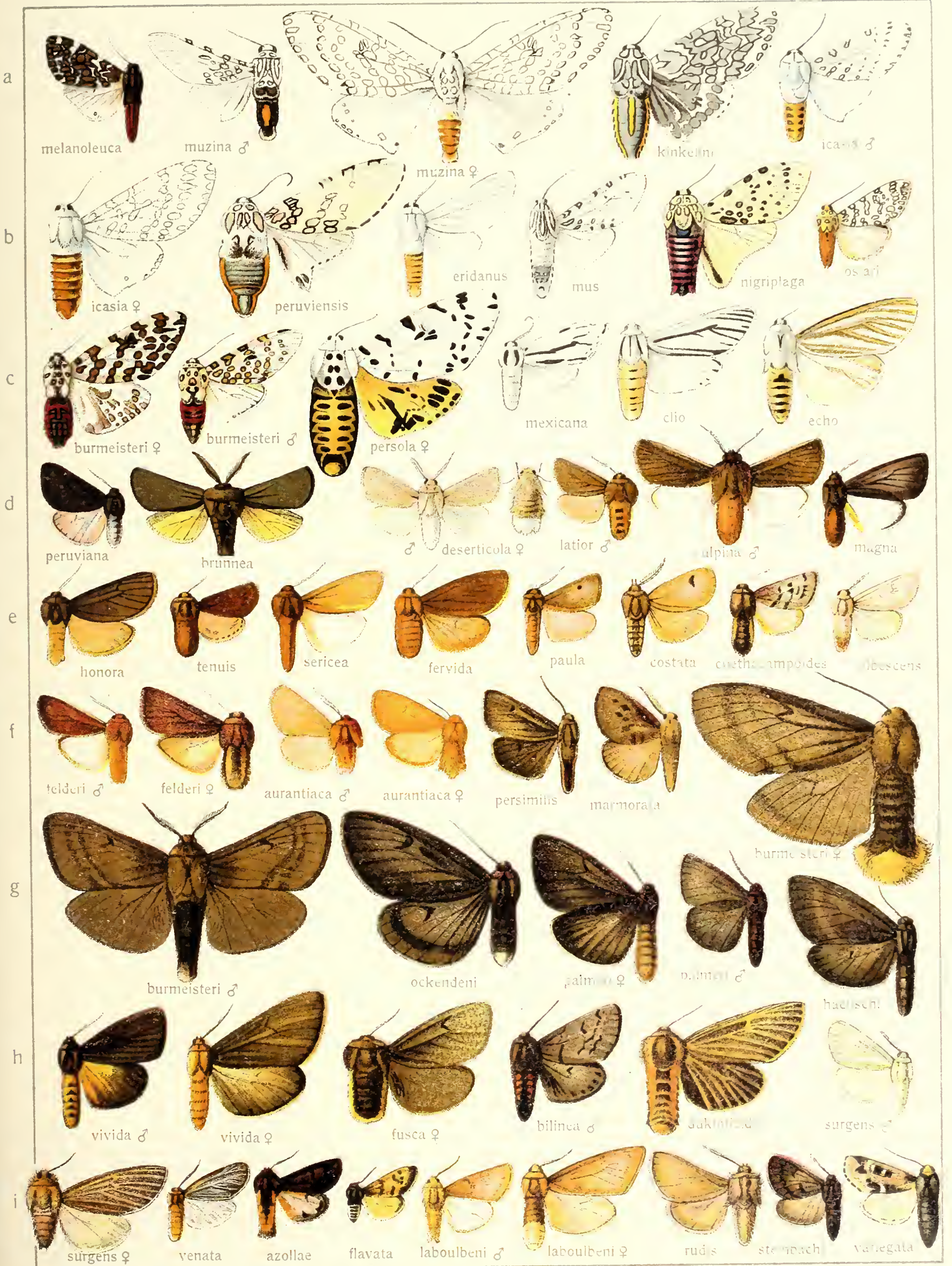





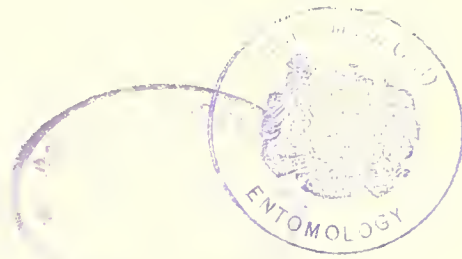







# BERTHOLDIA - AEMILIA

VI

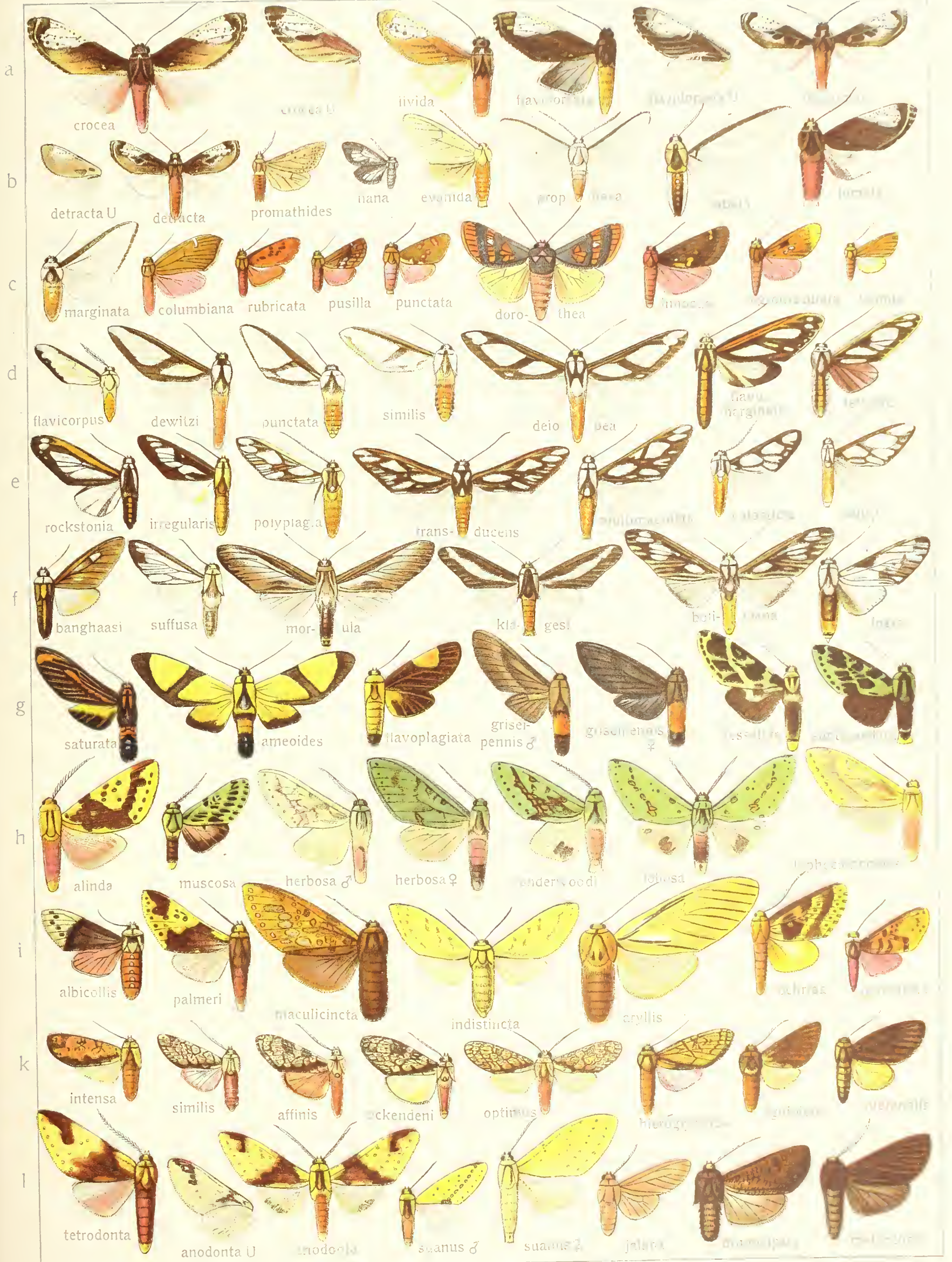

Pars II. Fauna americana 2.



# IDALUS - PARANERITA

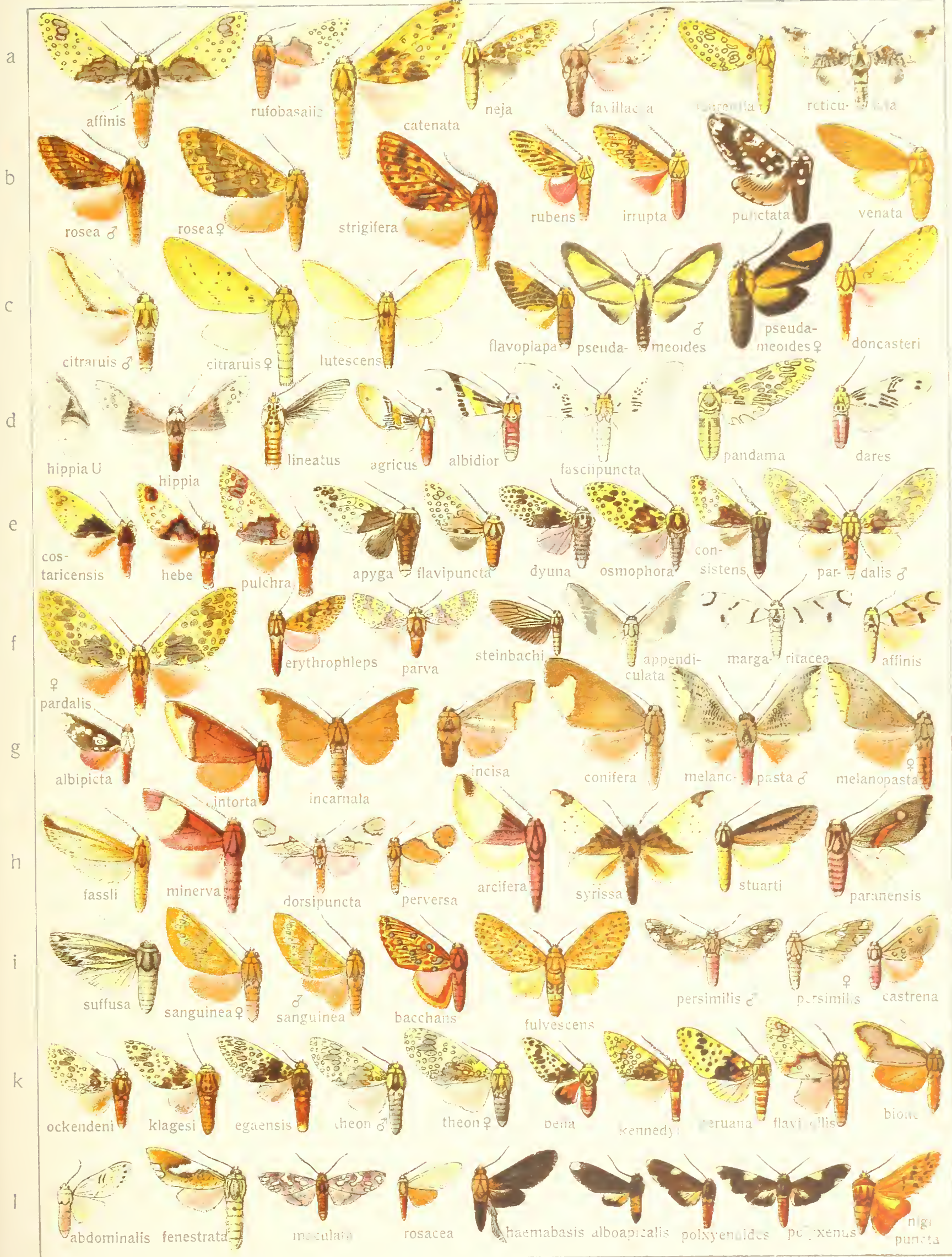



# PARANERITA - AZATREPHES







# AMASTUS

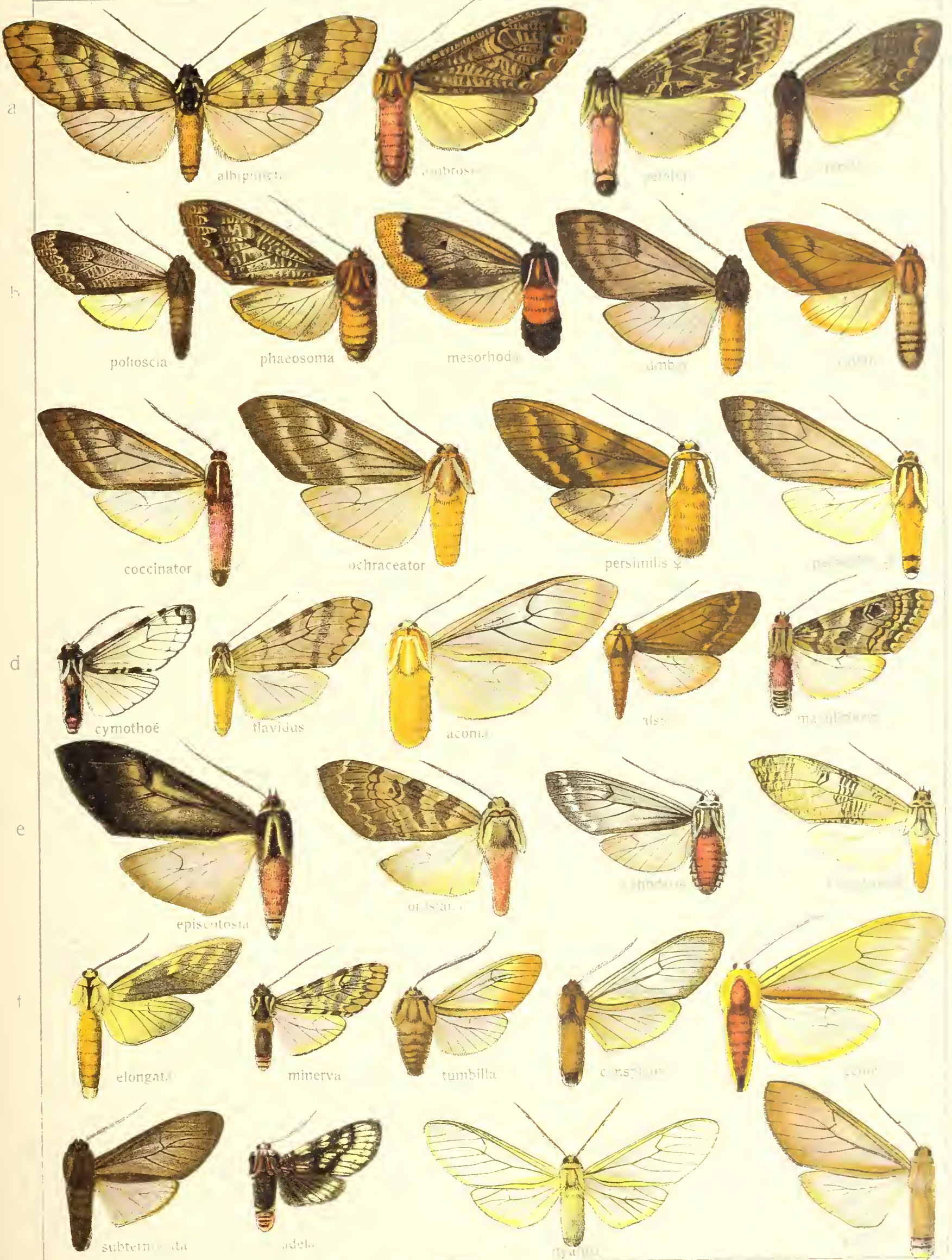



# AMASTUS - PSEUDOPHARUS

VI





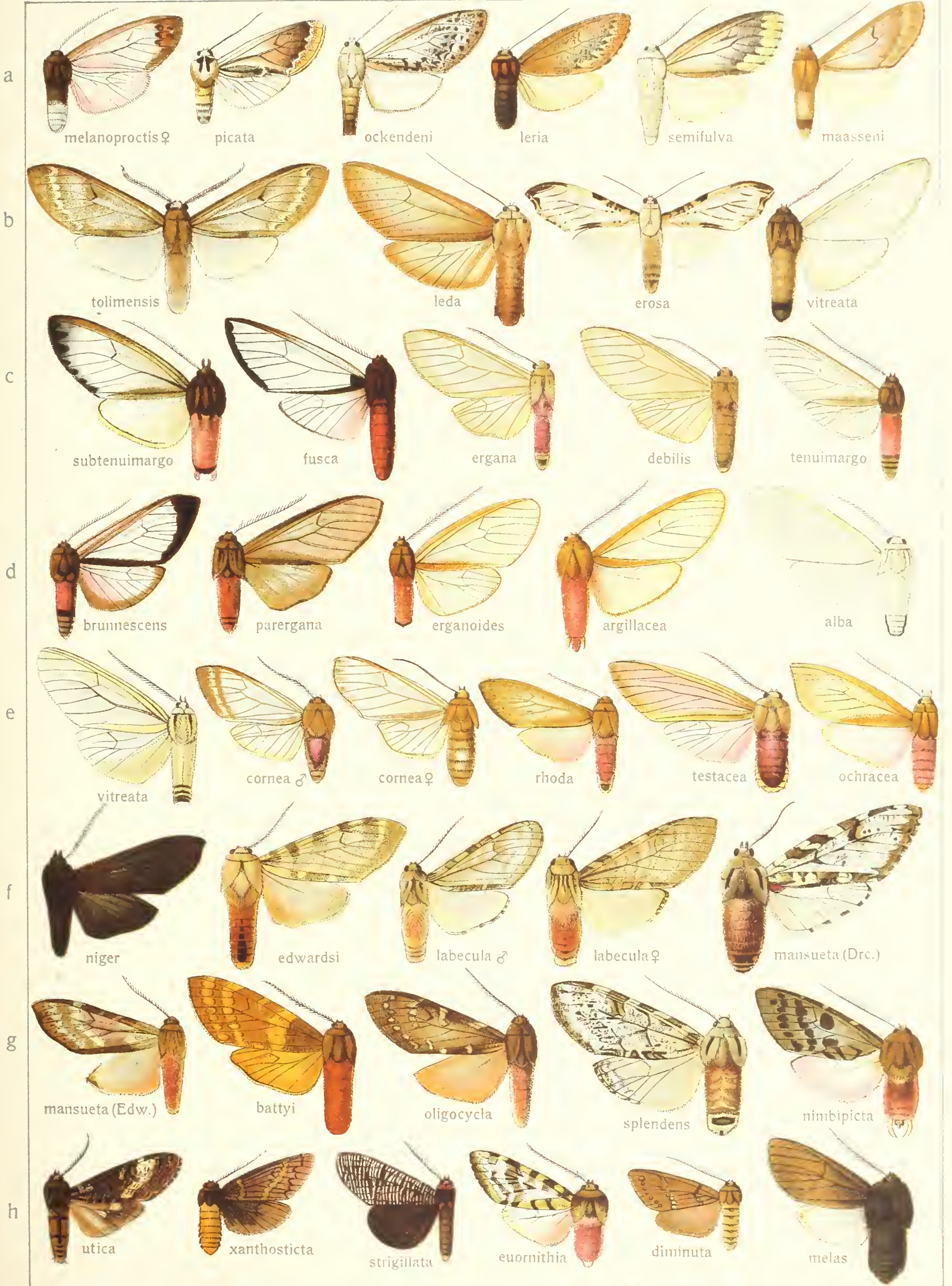



# EUPSEUDOSOMA - AUTOMOLIS







# AUTOMOLIS

VI





# AUTOMOLIS - ZATREPHES















# PELOCHYTA - PACHYDOTA





# PACHYDOTA - OPHARUS

VI





# OPHARUS - HALISIDOTA





# HALISIDOTA















# CALODESMA EUCYANE























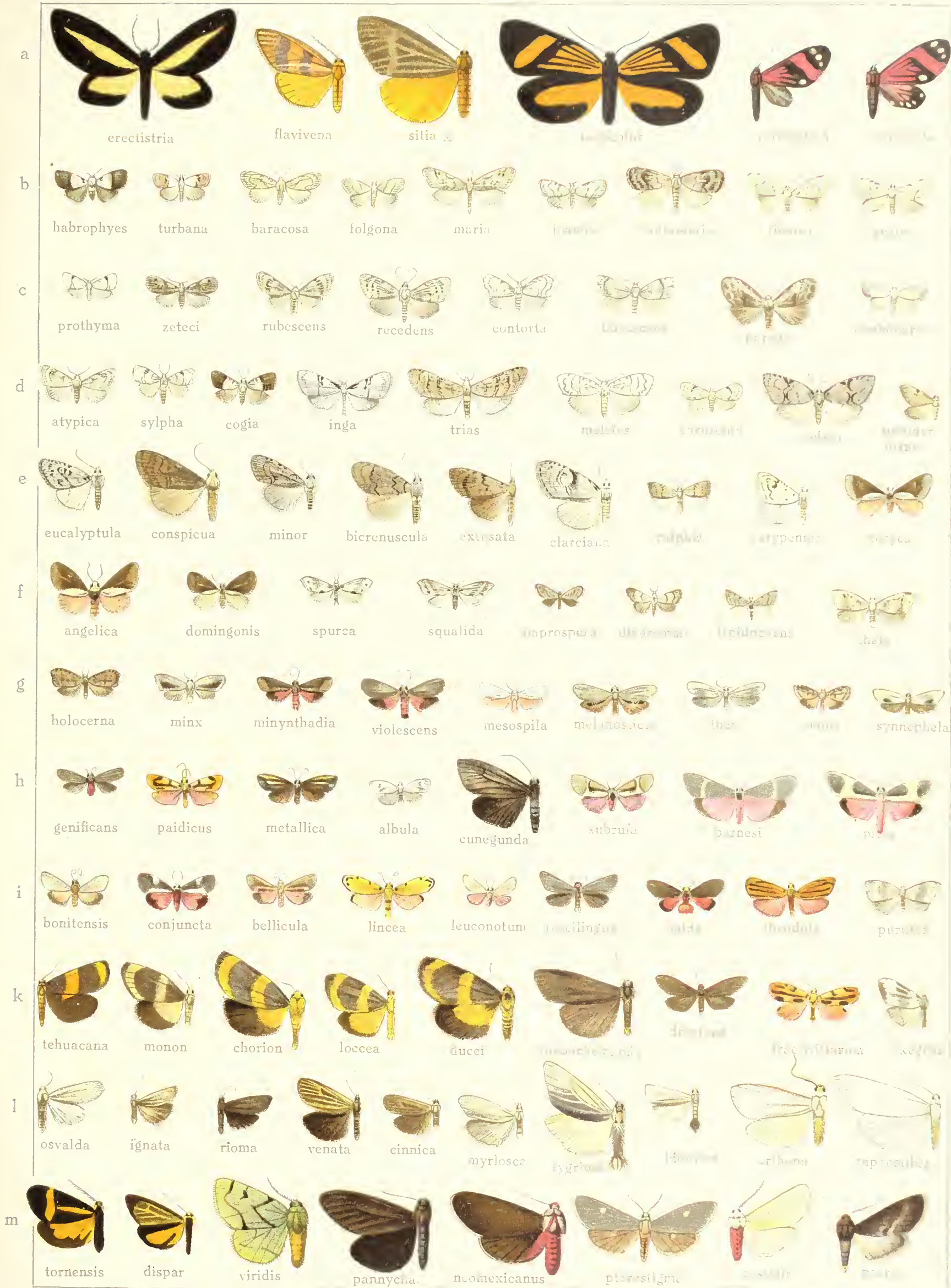





# NOLA - TITHRAUSTES

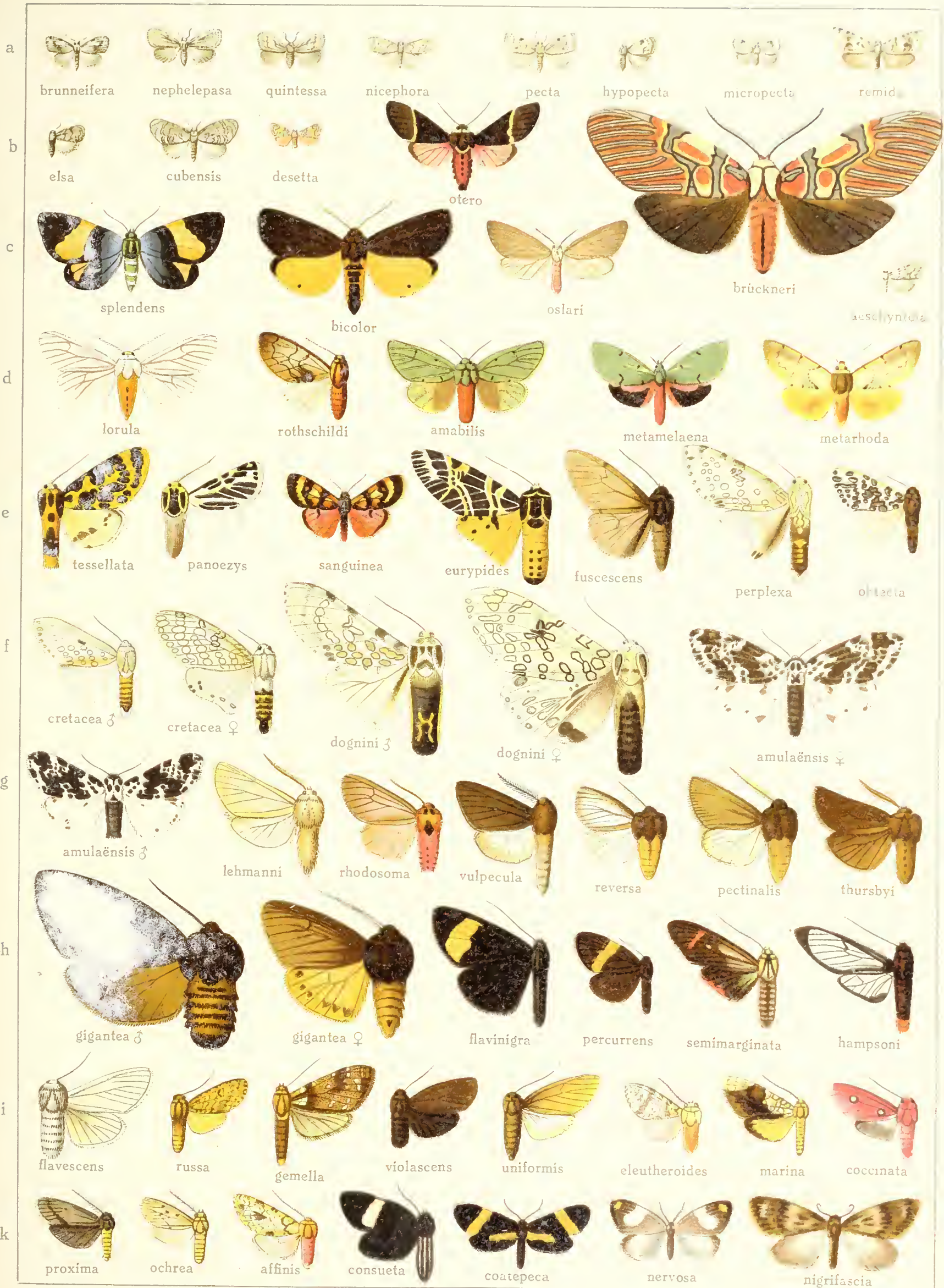



# PHAEOCHLAENA - SCOTURA

VI.

128









# DIOPTIS-JOSIA















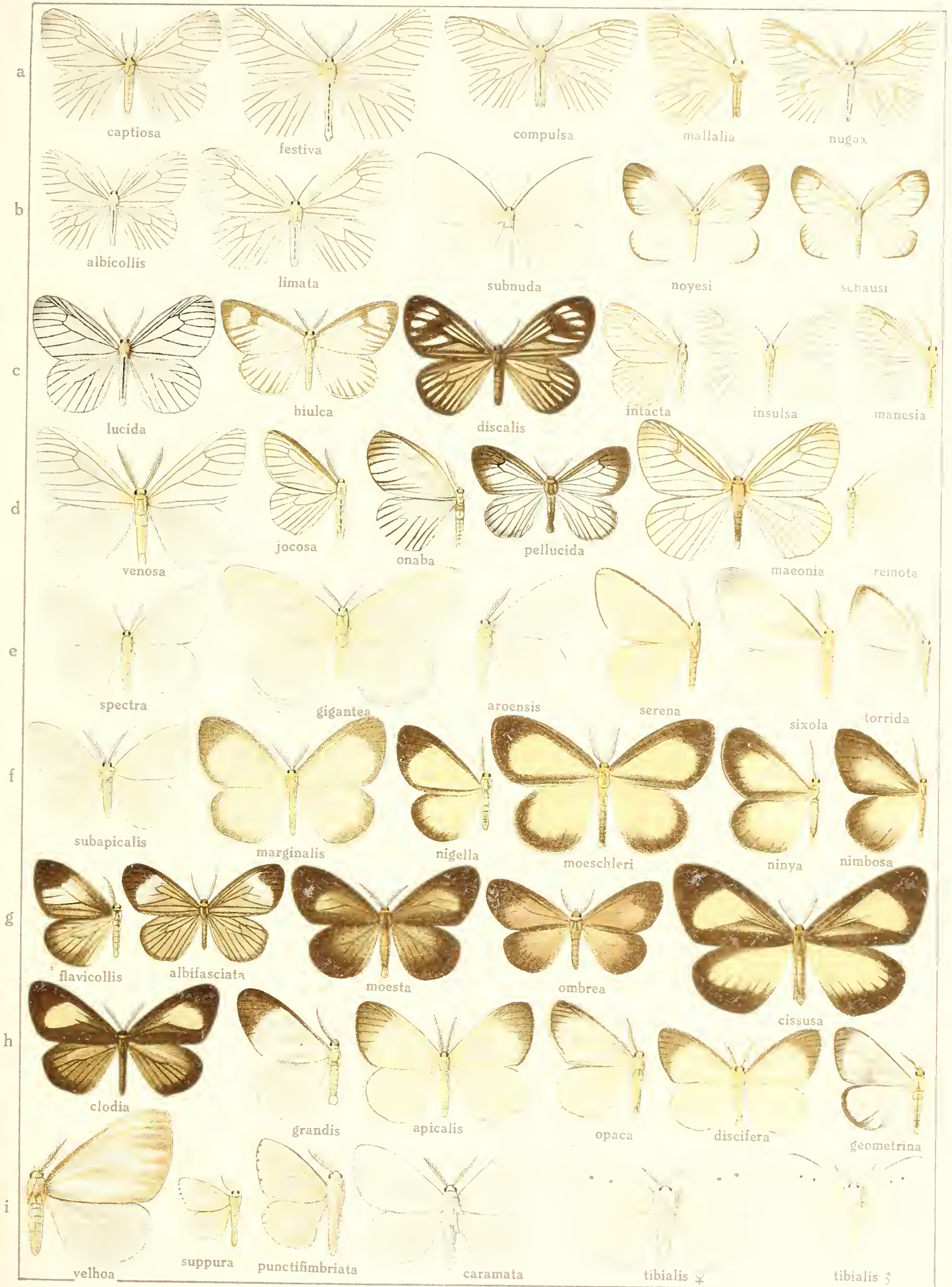



CAVIRIA - PHIDITIA

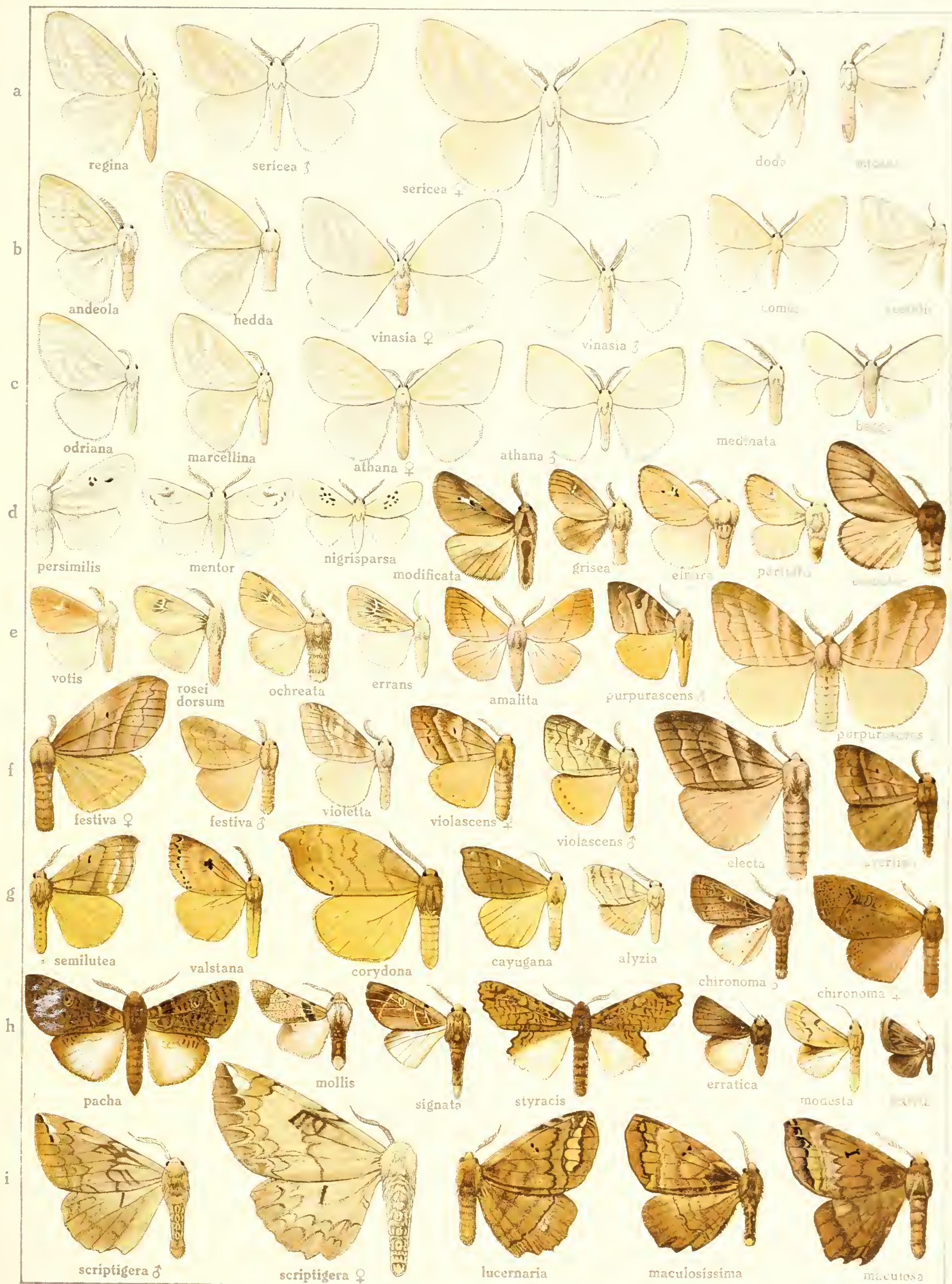





# PHIDITIA-MACROMPHALIA.

VI.

75.

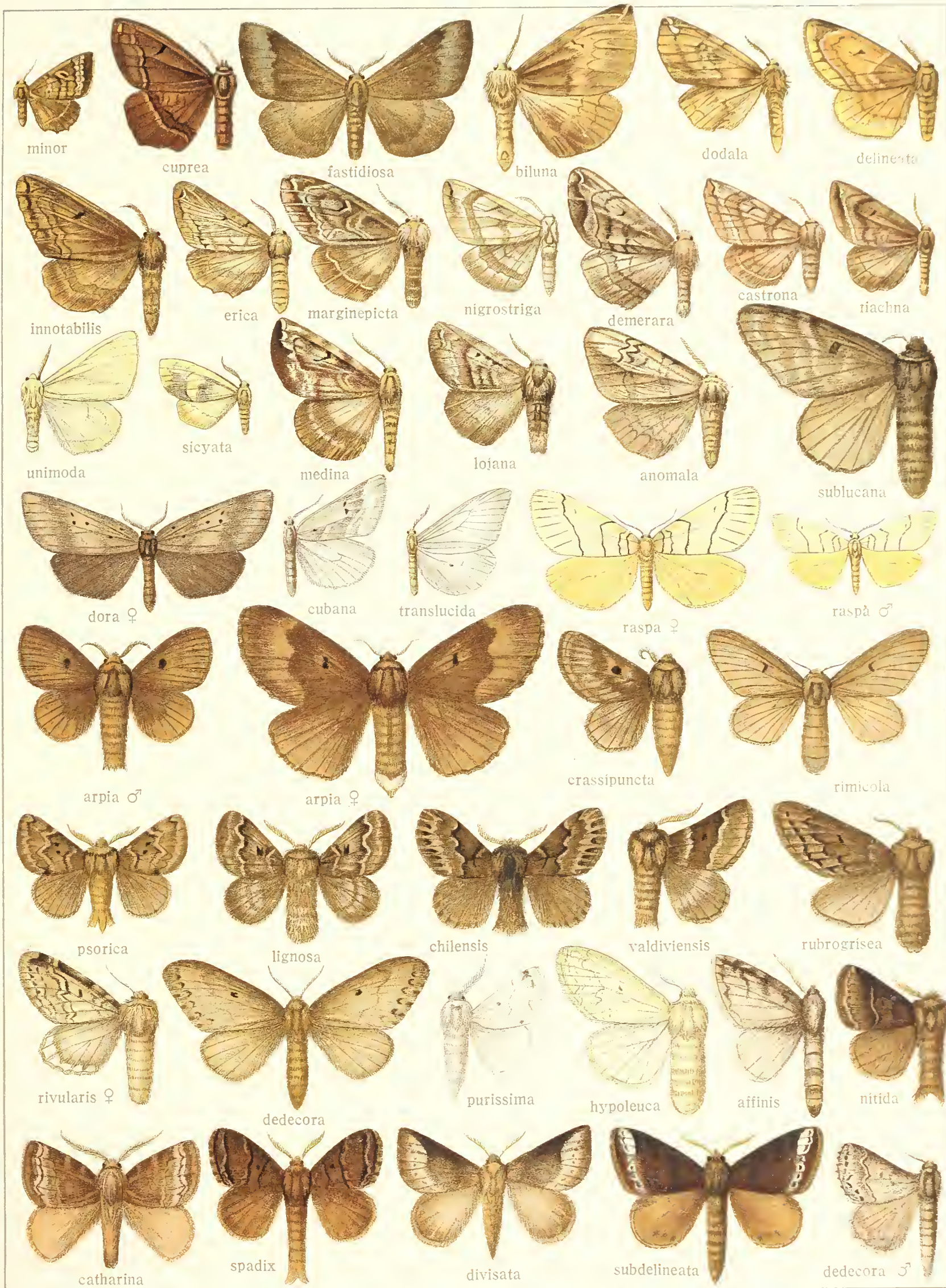



# GLOVERIA - PRORIFRONS





# PRORIFRONS



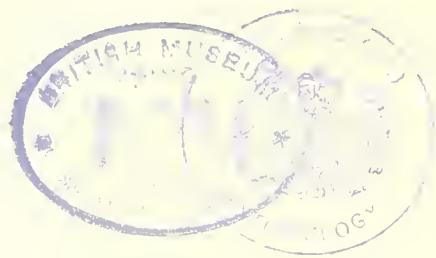

# GLOVERIA PRORIFRONS















# TOLYPE-EUGLYPHIS.





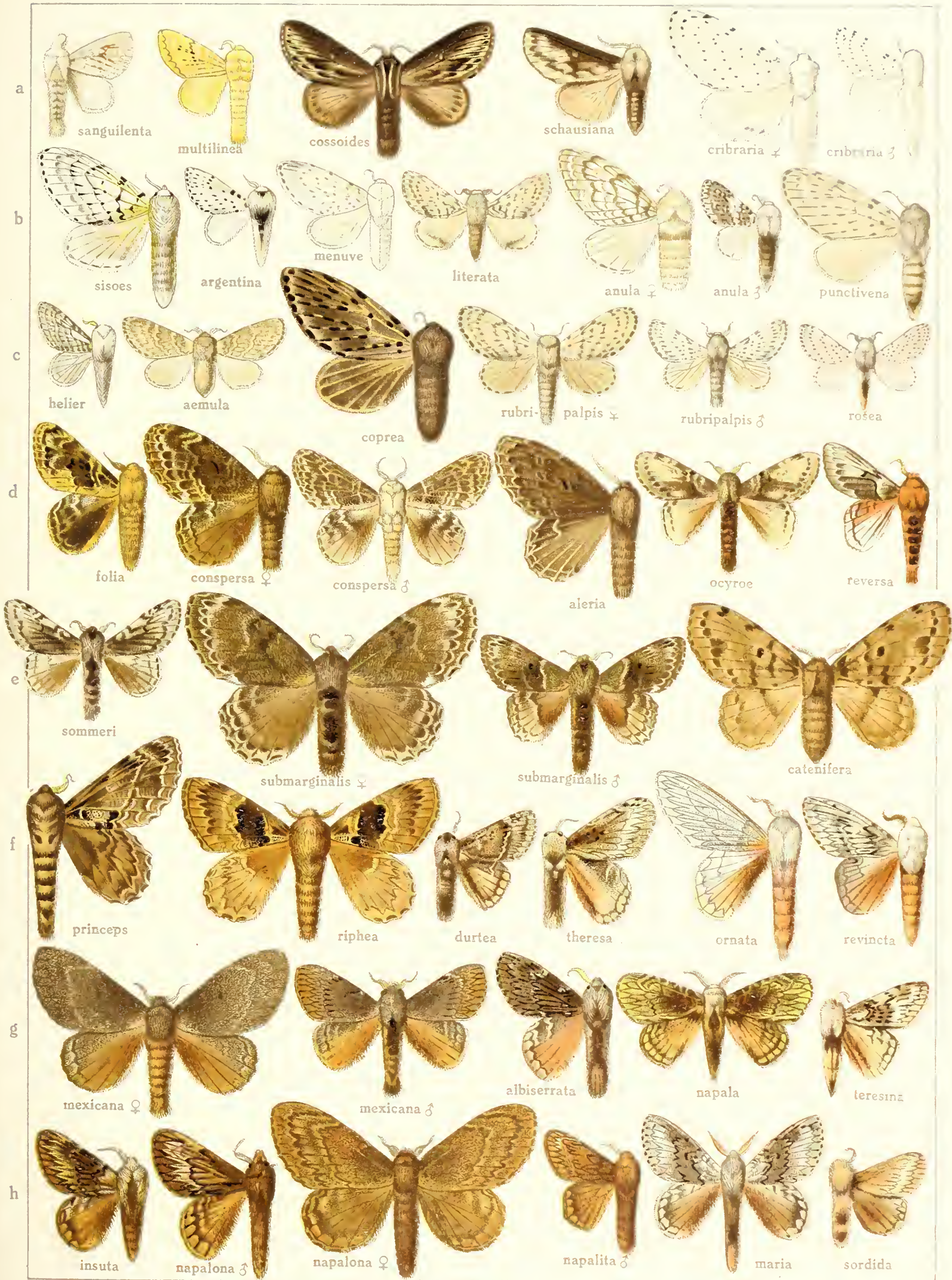













# EUGLYPHIS.

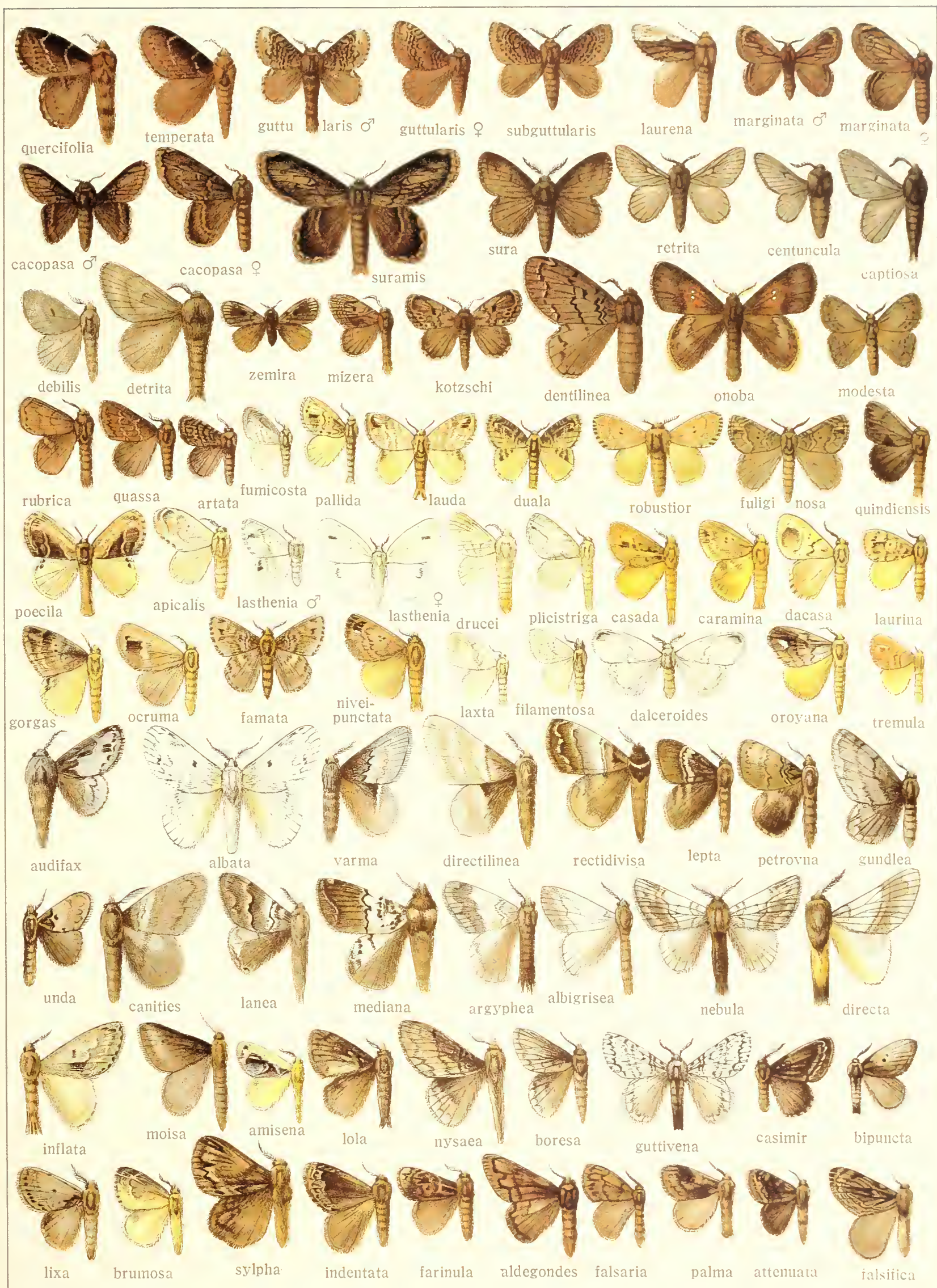



MALACOSOMA GRETA

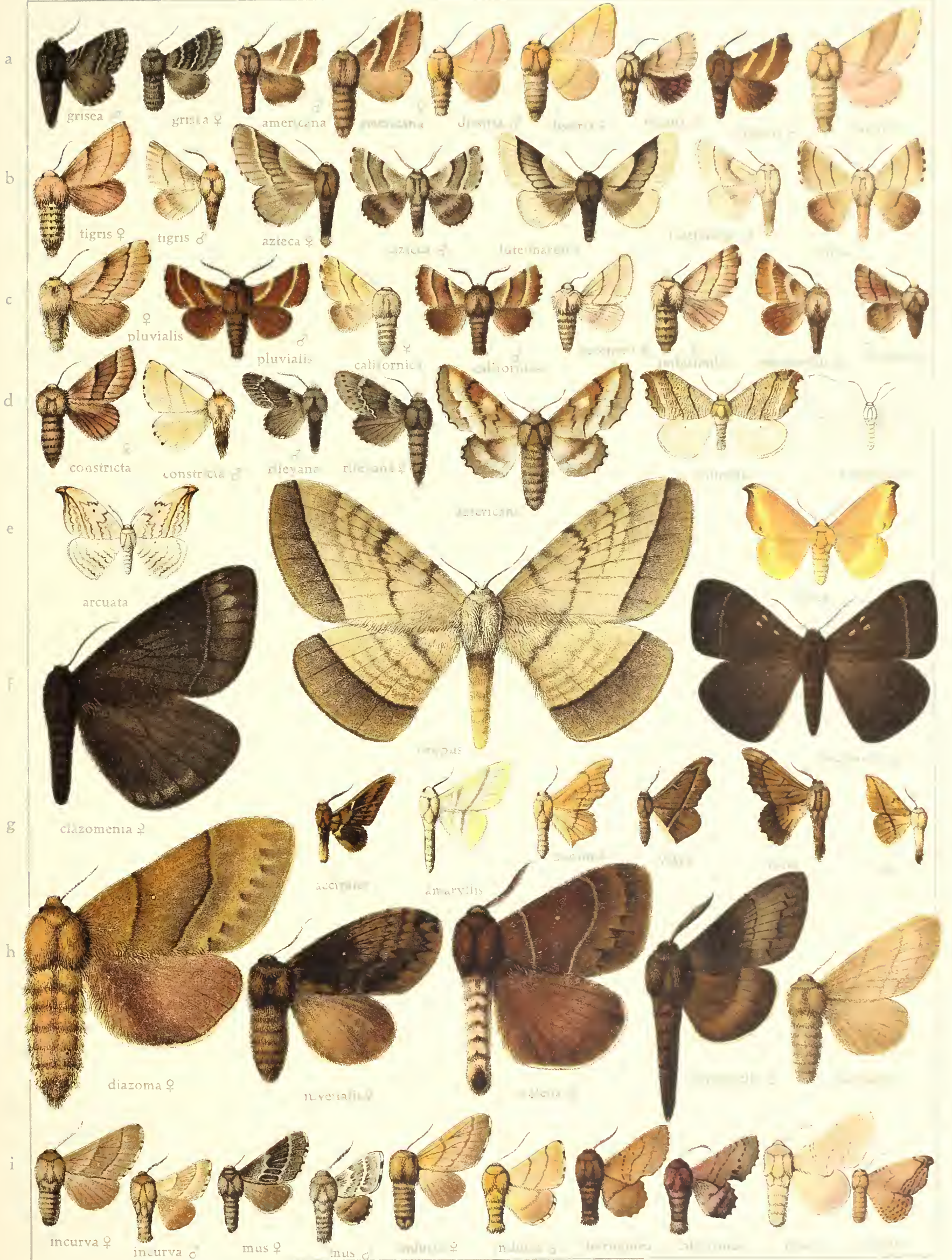

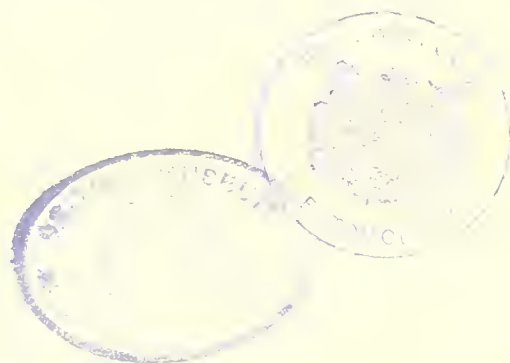



# MIMALLO-CICINNUS.





# CICINNUS-ROELMANA









# HERSE-PROTOPARCE

VI.



cingulata

dark

[illegible]

cluentius

[illegible]

[illegible]

floridensis

[illegible]

[illegible]

extrema

stuarti

[illegible]

hylaeus













# PROTOPARCE-CERATOMIA

VI.



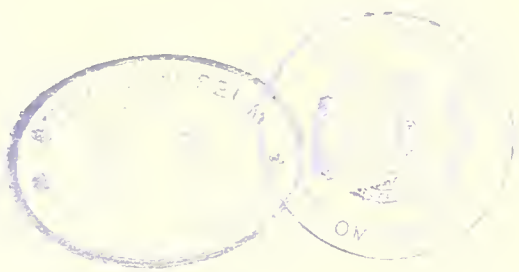

# CERATOMIA SPHINX











# PROTAMBULYX SMERINTHUS





# AMPLYPTERUS-MONARDA





PSEUDOSPHINGA PACHYLERIA







# ORYZAE ERISTOR





57

PACHYDORNIIDAE









# RACHYGONIA WILSONI JAMES

VI.















# HEPIALUS - OXYCANUS

VI





# PHASSUS

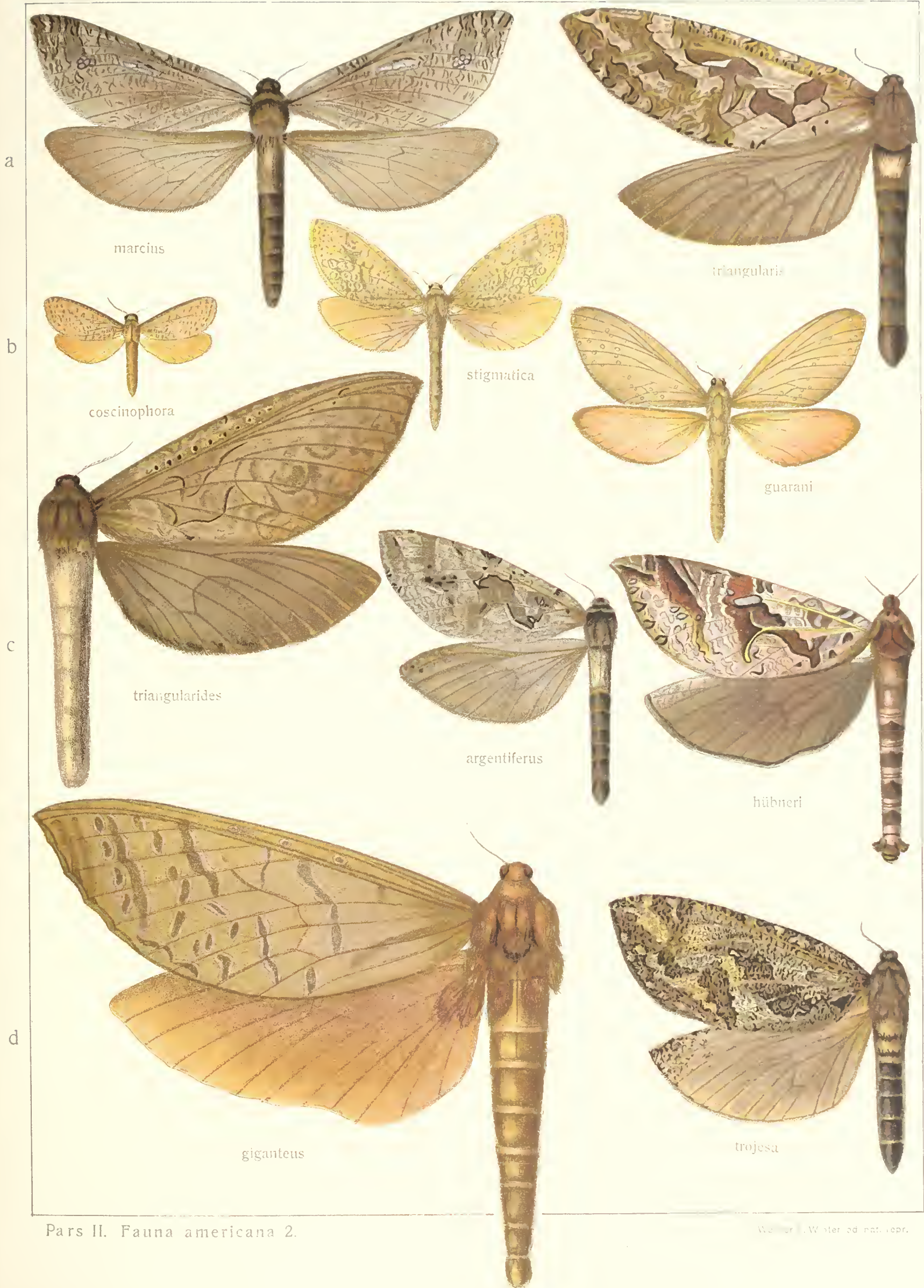







gloveri

columbia

cecropia

calleta

condor

maurus

maurusius

jorulla

aroma





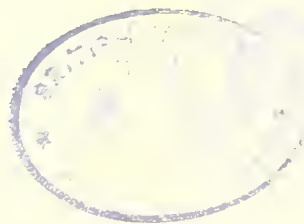





# SATURNIODES-COPAXA

VI.









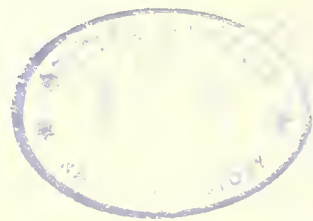



metzli

beckeri

zelleri

niepelti

larra ♀

boops

panamensis ♂

jucunda ♀

rubrescens ♀







AUTOMERIS











# AUTOMERIS.

VI.















# AUTOMERIS.

VI.

111B.





















tarquinia ♀

tarquinia ♂

mulnivalis

horana ♂

vircana ♀

aurivalis ♂

horca

aculea ♂

aculea ♀

aculea ♂

delta ♀

oridocca ♂

trisignata ♂

trisignata ♀





























PHYLLOPHAGA

XI











EULEUCOPHAEUS-PSEUDOHAEUS





# ASTHENIDAE

VI.





# COLORADIA DIRPHIA

VI



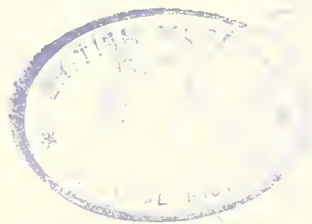



a



hippodamia



martii

b



guianensis ♀



hermes



norax









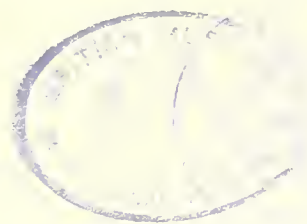



a

aspasia

biundulata

b

richardsoni

mestiza

c

columbiana

romulus













a

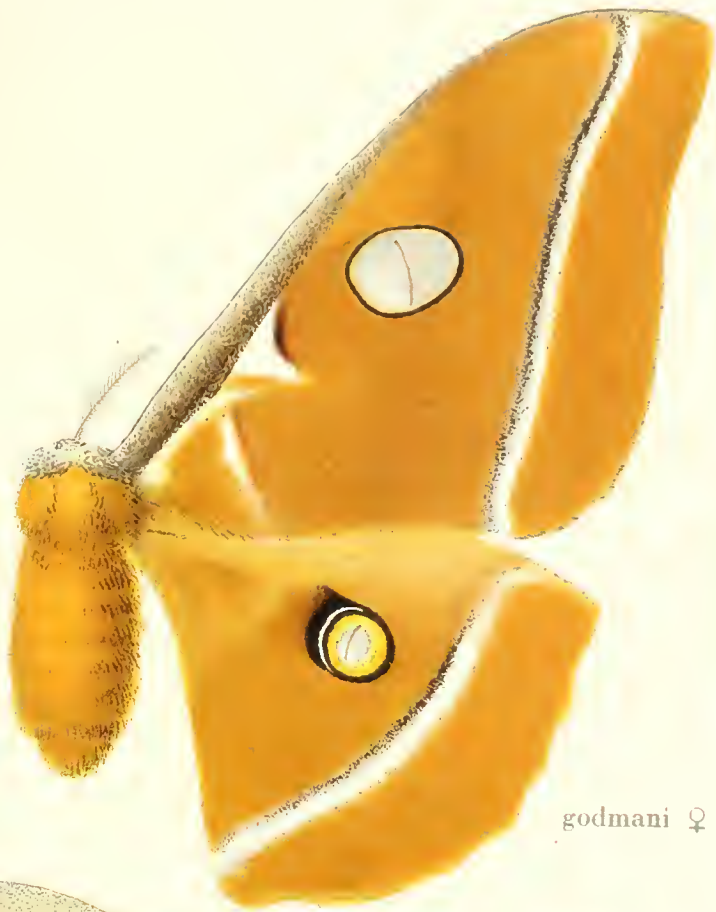

godmani ♀



columbiana ♂

b



oculea



promethea ♂



promethea ♀

c



angulifera ♀



securifera ♀



securifera ♂

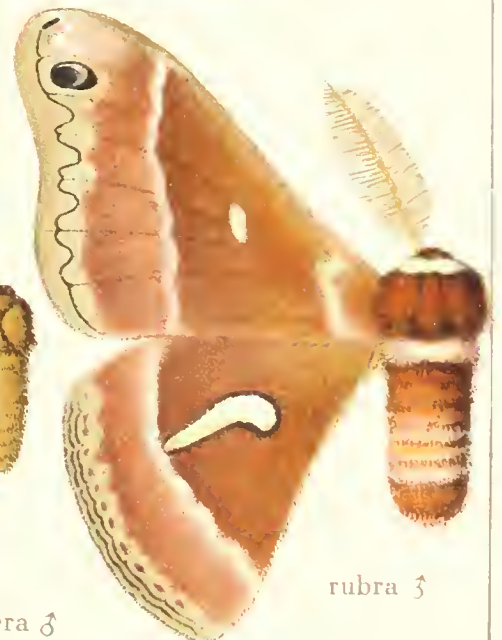

rubra ♂









COPAXA DIRPHIA



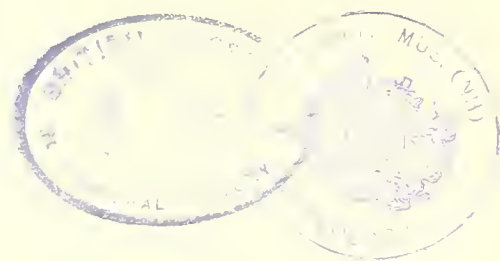





a



splendens ♂



mexicana ♂



mexicana ♀

b



fenestrata

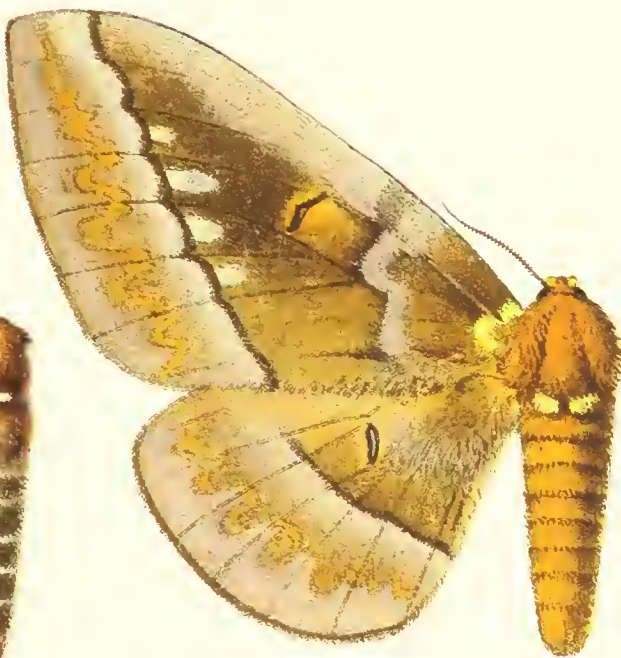

principalis ♀



laocoon ♀

c



laocoon ♂



imperialis ♂



imperialis ♀



# CITHERONIA-EACLES

VI.

151



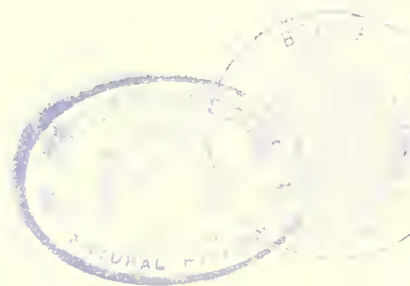







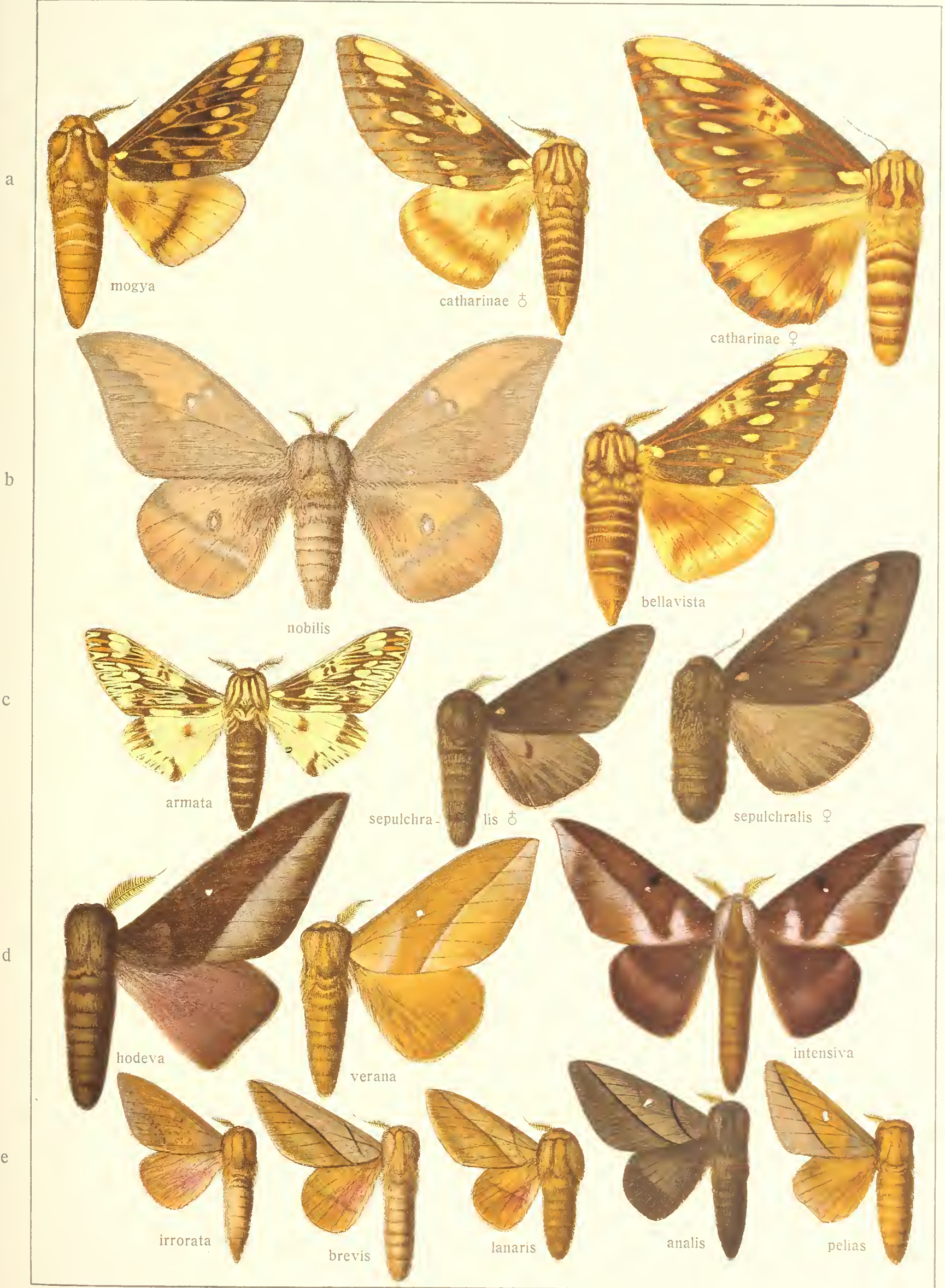



# SYSSPHINX.

VI.

136.





# SYSSPHINX.

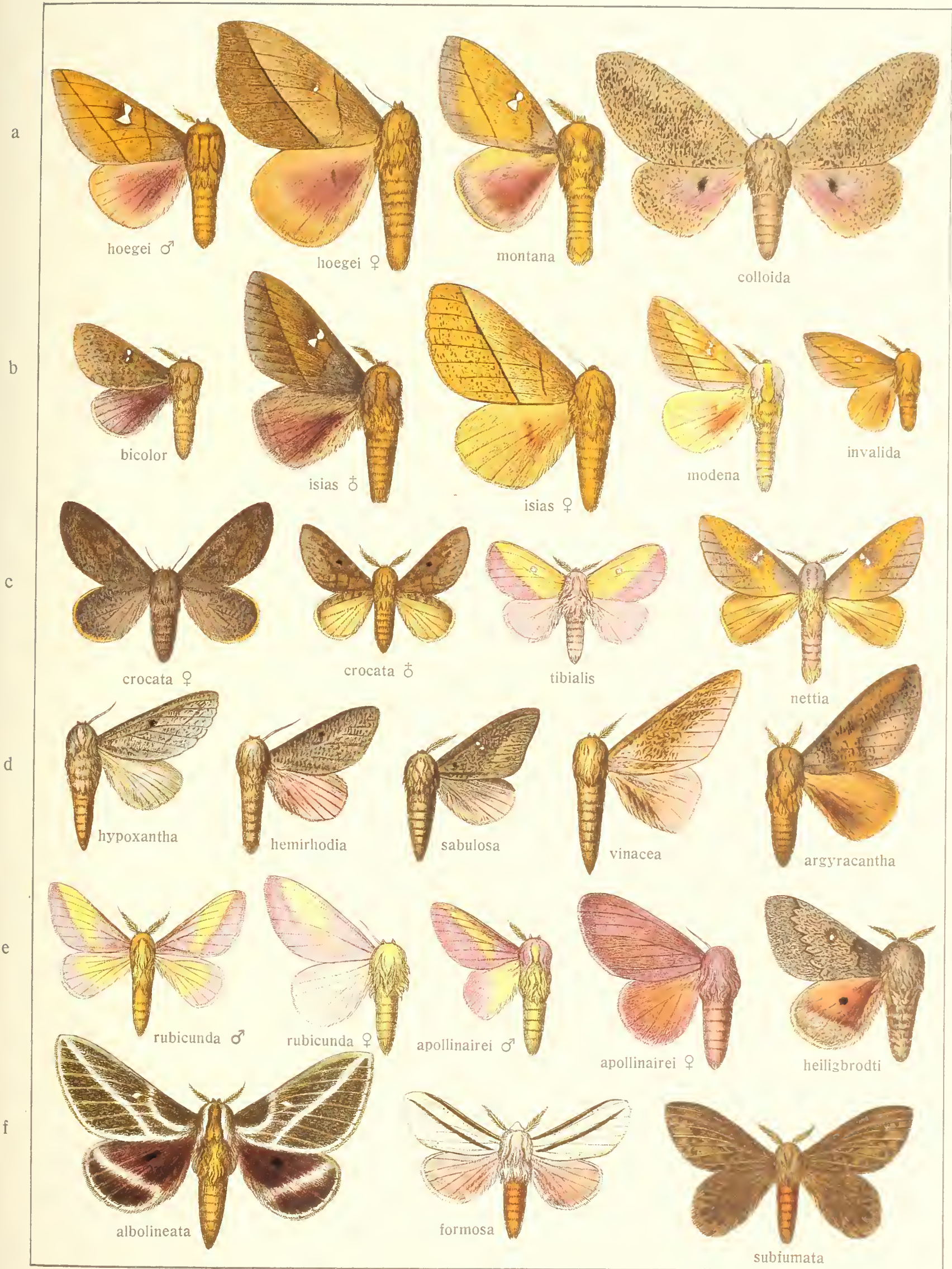









# SEMATURA HOMIDIANA

VI.

55





# APATELODES.











# COLABATA-ANISOTA

VI.

142.









# NYSTALEA-LEPASTA.

VI.





# ERAGISA KALKOMA











# TECMESSA-LIRIMIRIS

VI.





# LIRIMIRIS DICENTRIA





# DICENTRIA HEMIPECTEROS





























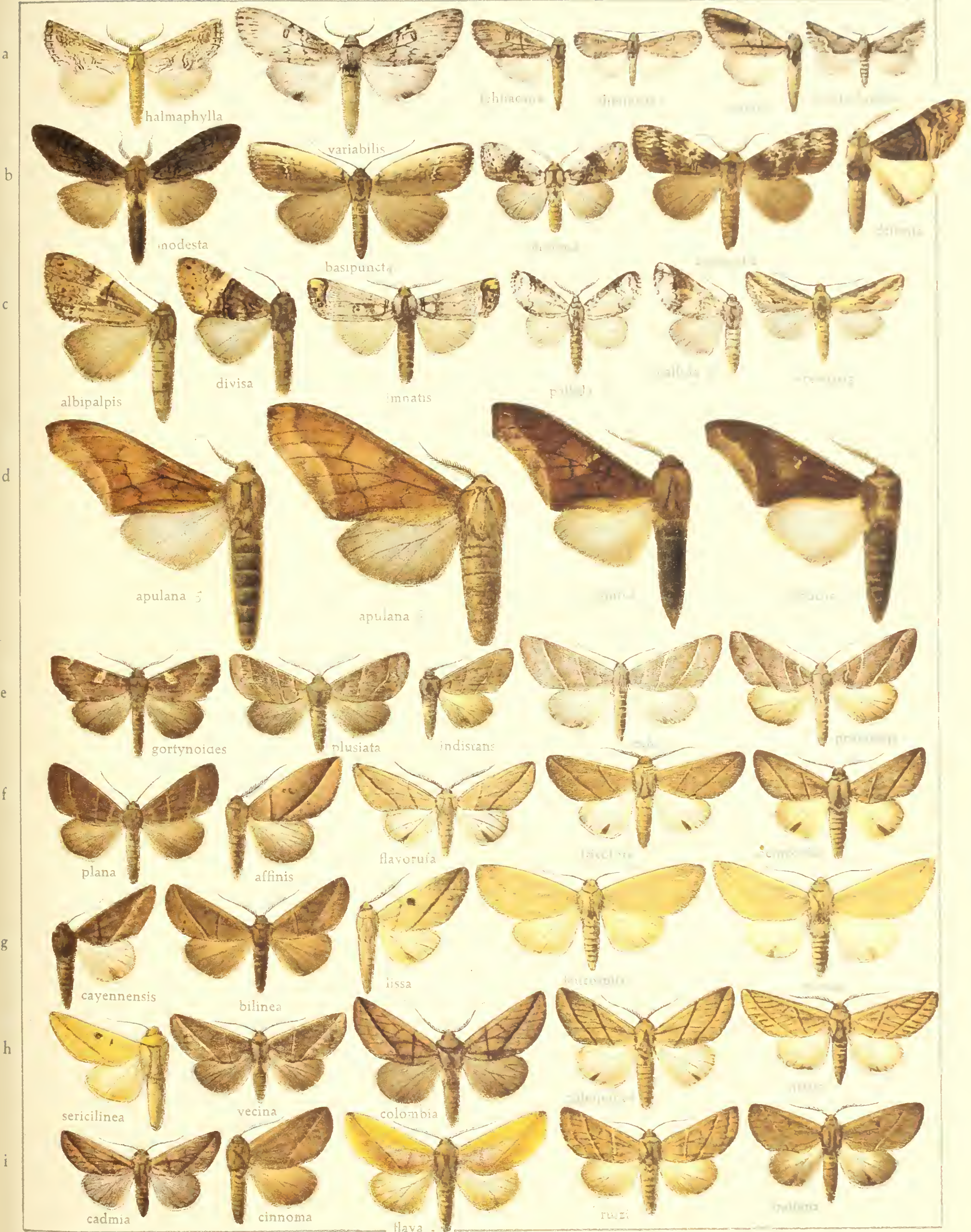













# HAPIGIA DATANA





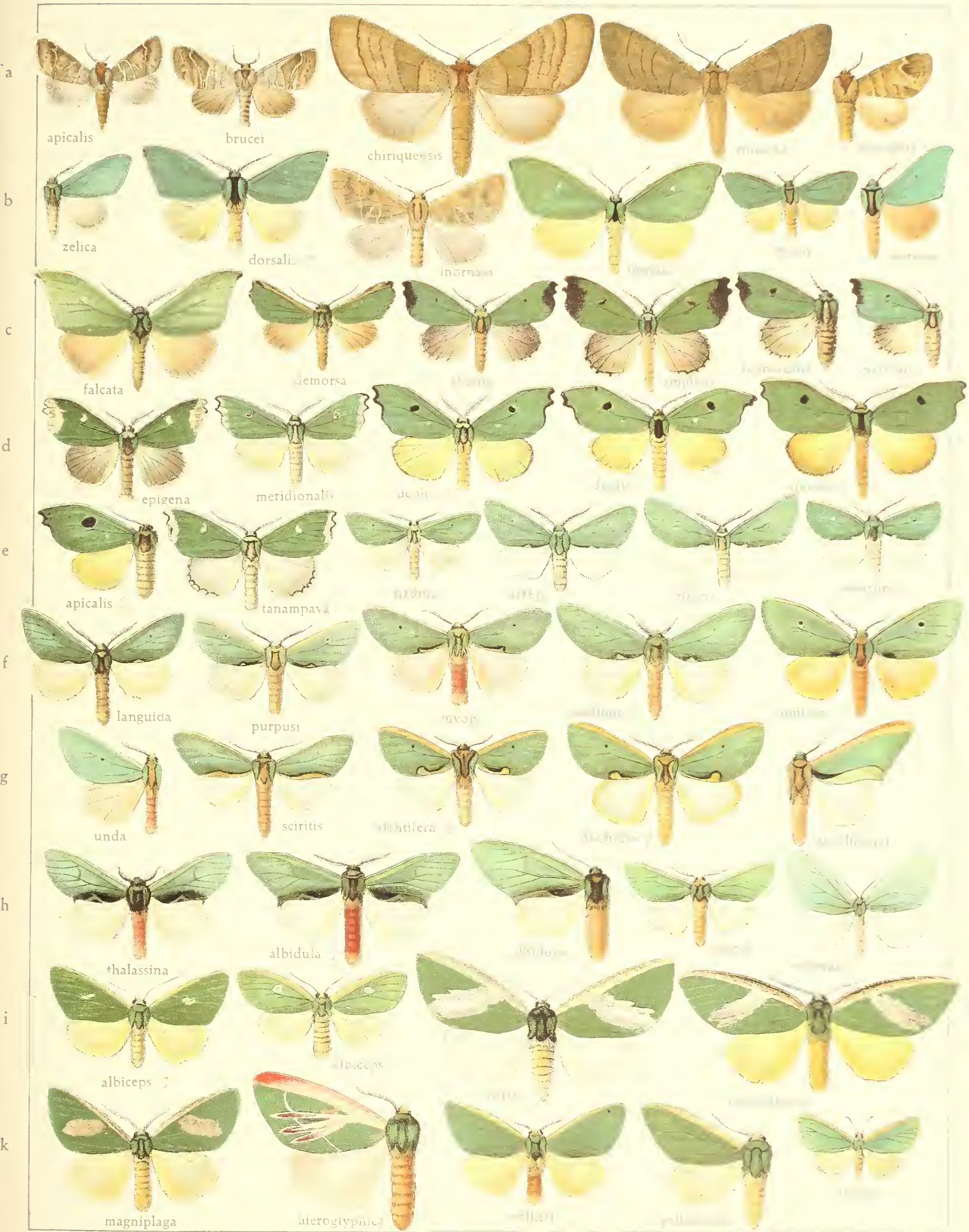



# ZYZYPYGE-NORAPE.

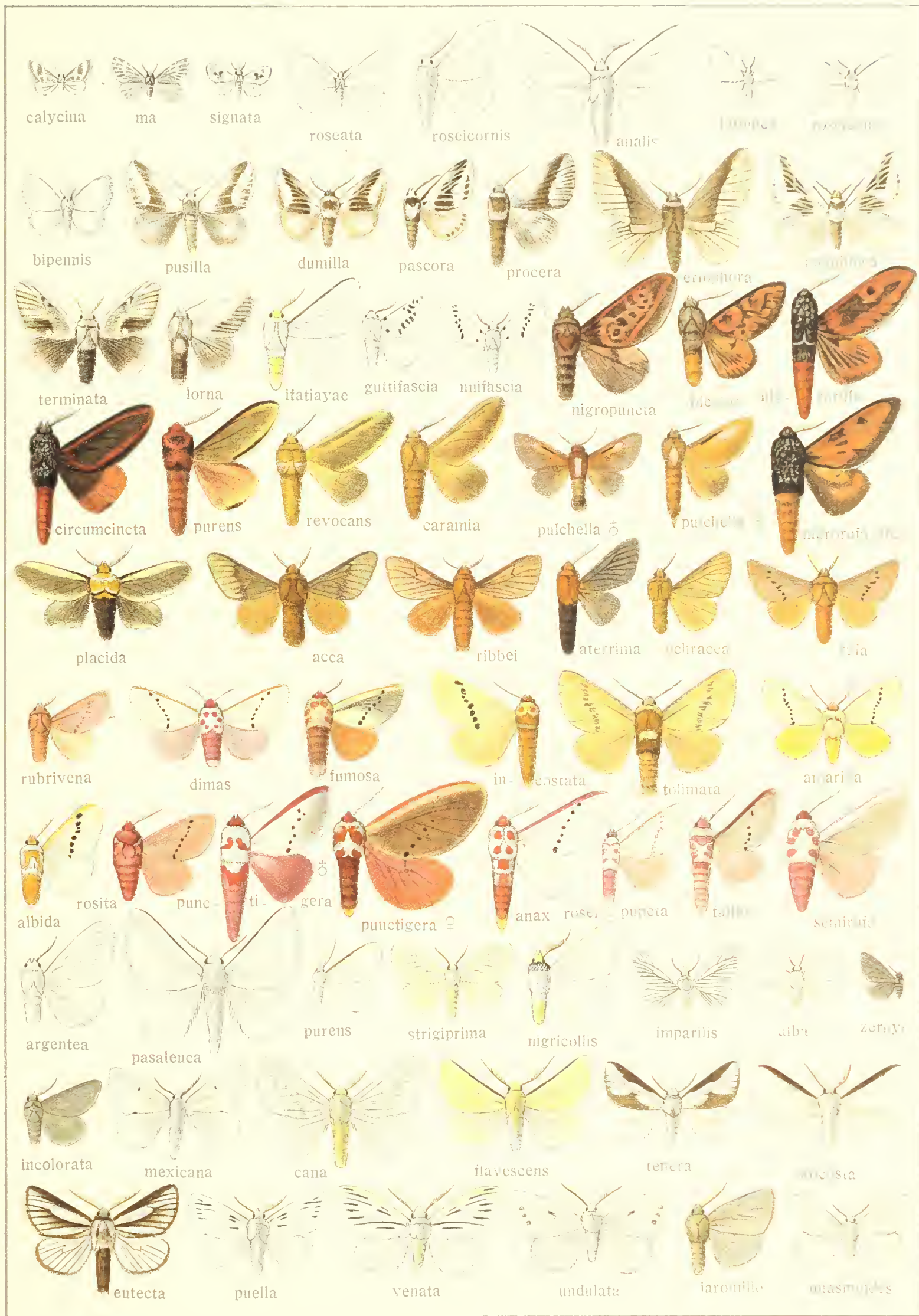

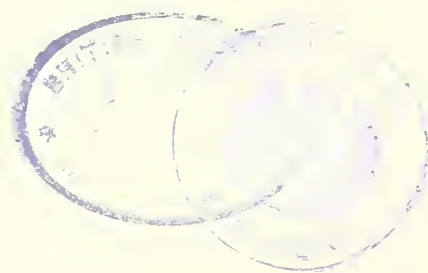

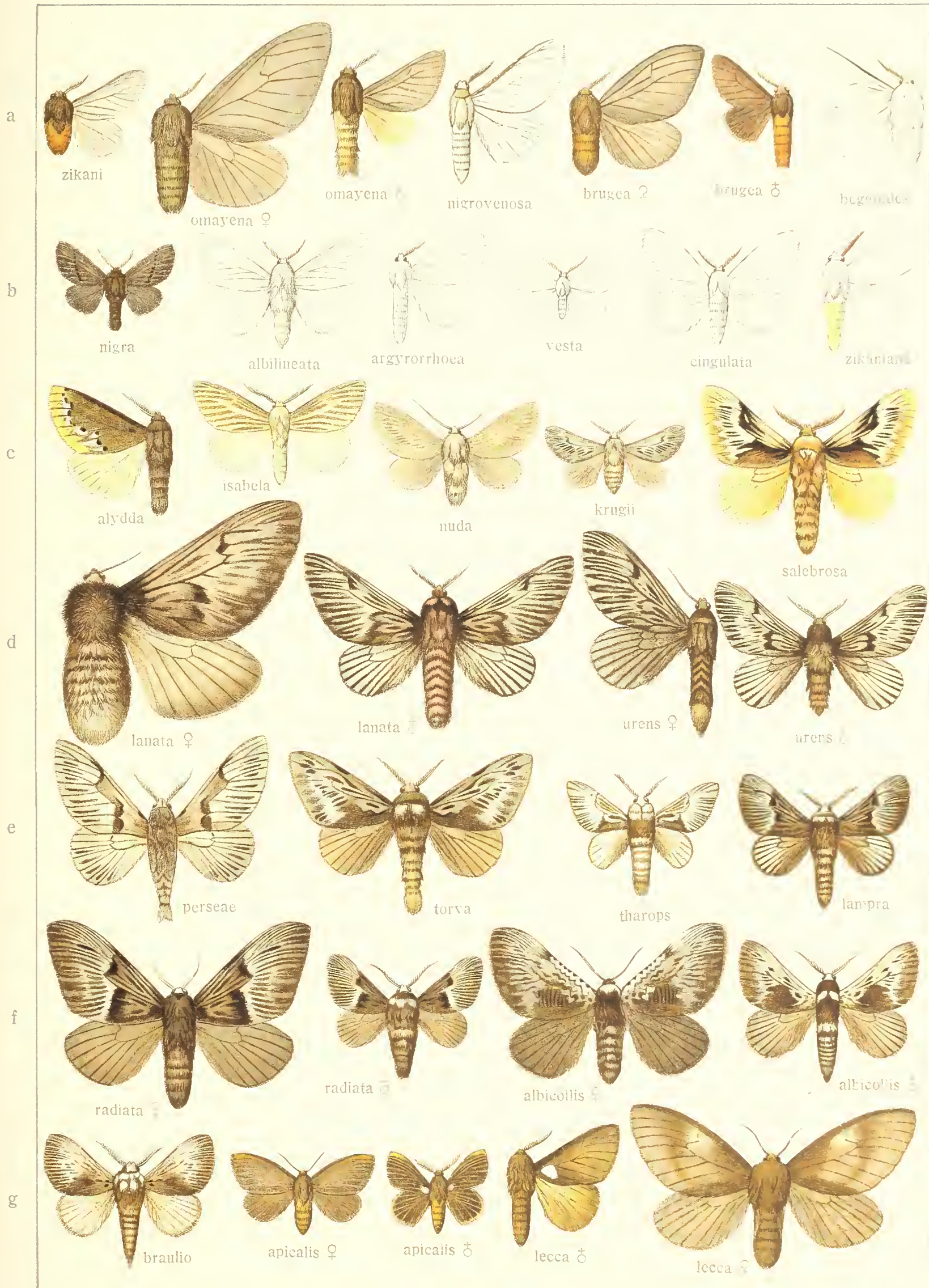





# MEGALOPYGE-PODALIA.





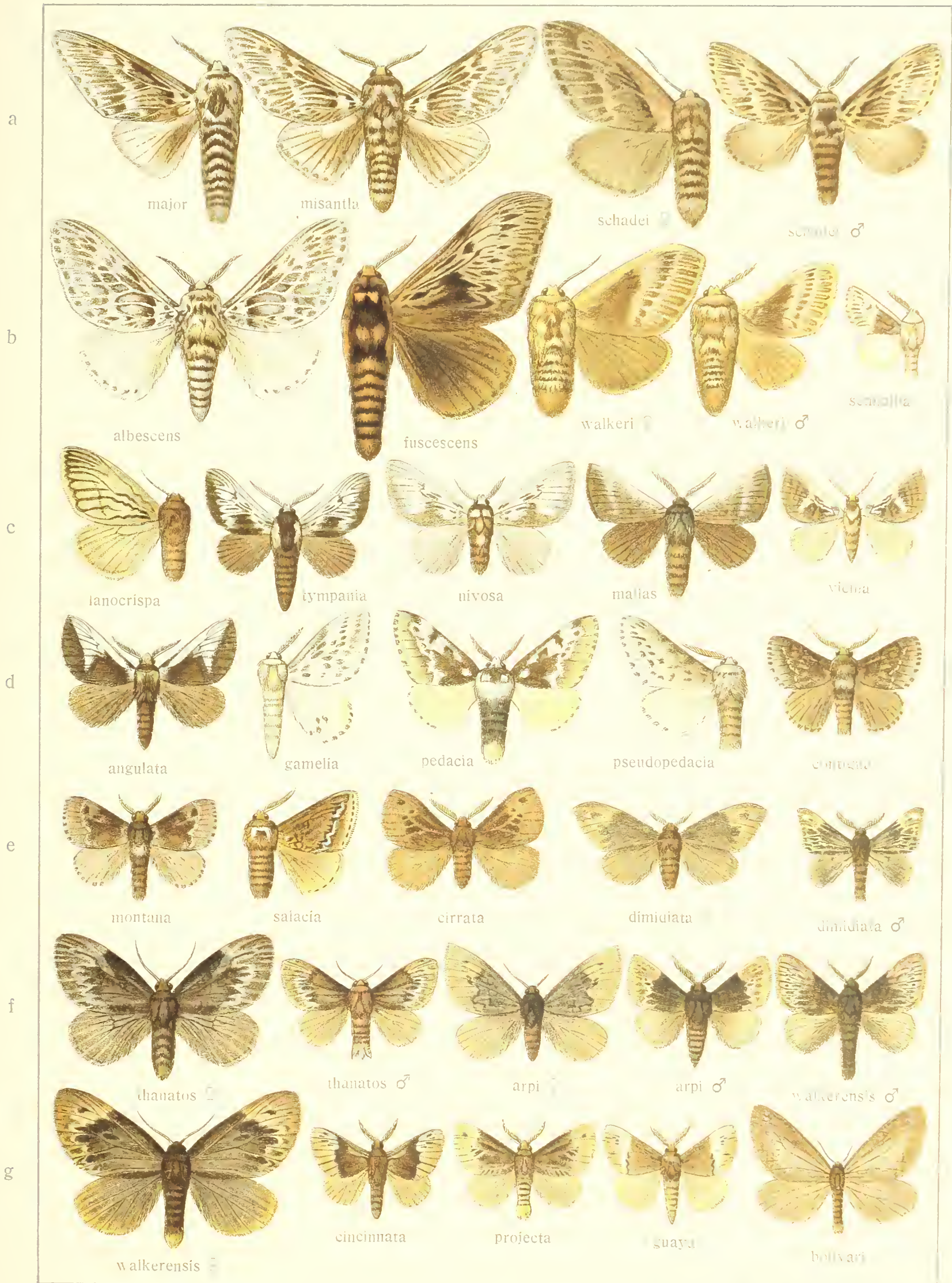

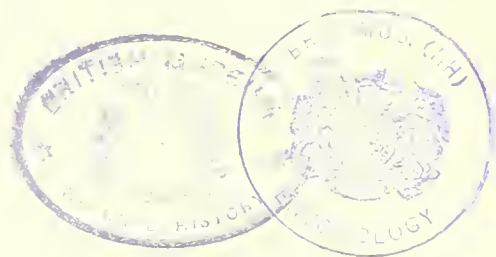

# AIDOS-EUCLEA.

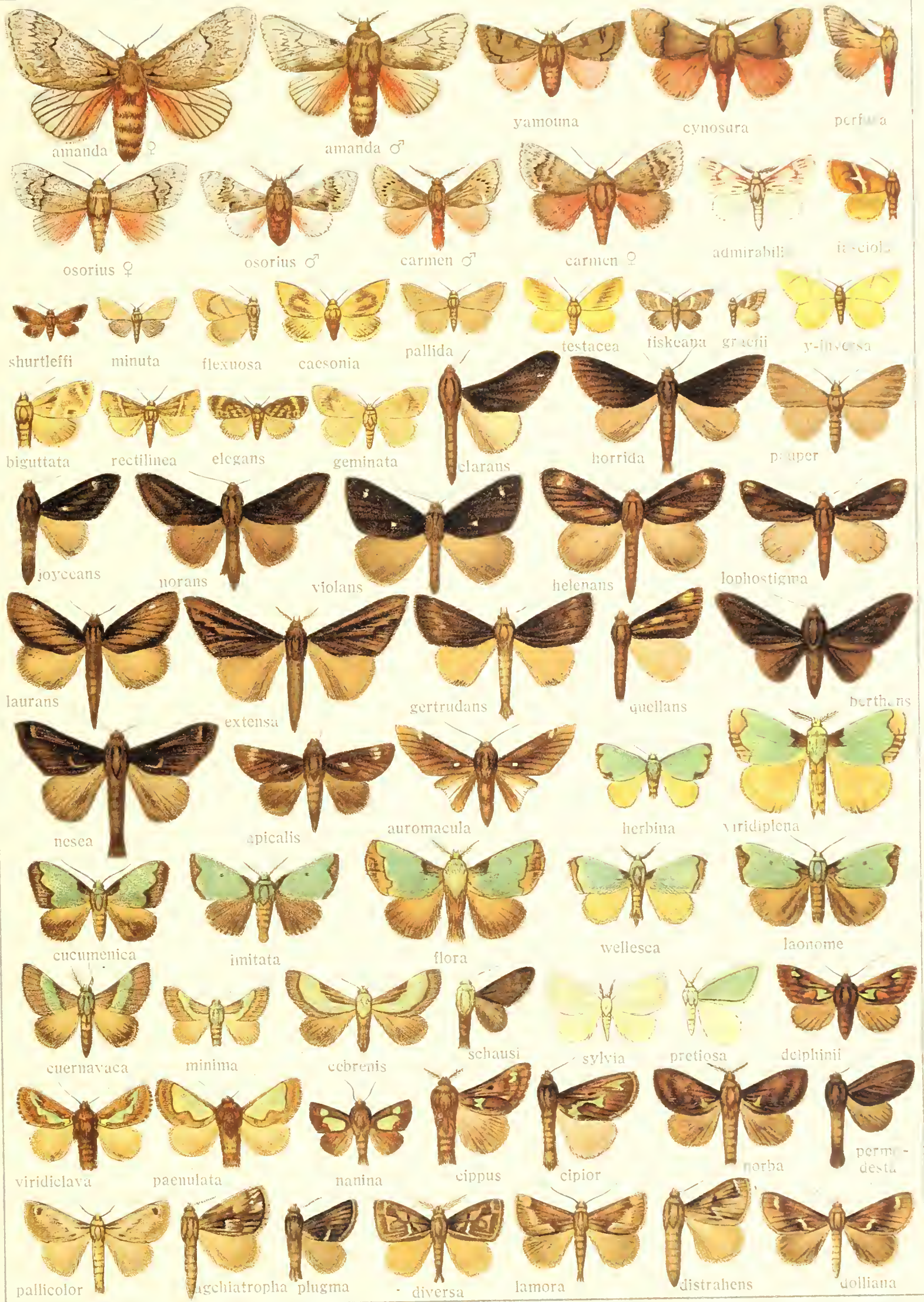



# EUCLEA-EPIPEROLA.







# EPIPEROLA-VIPSANIA.

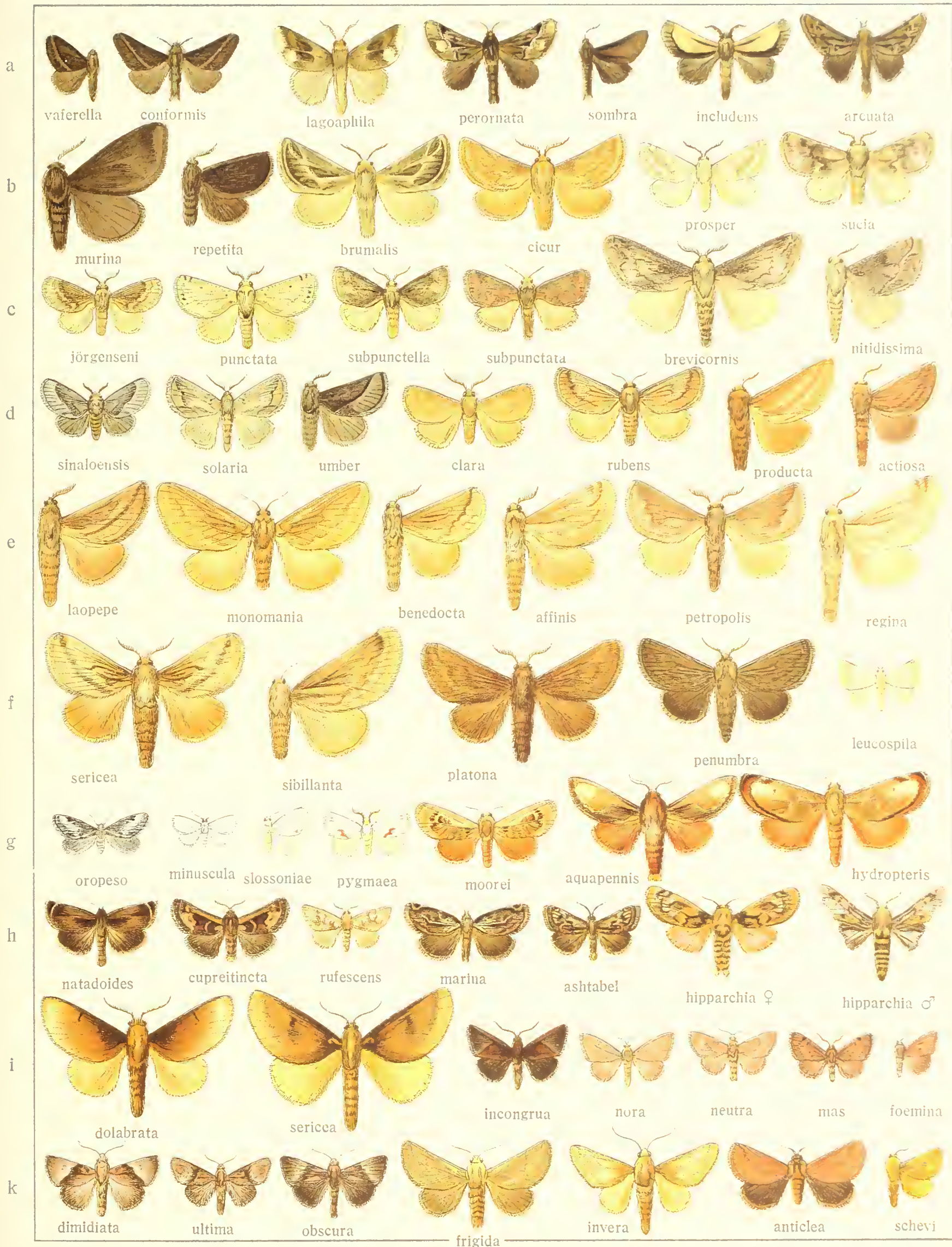



# VIPSANIA-COSSULA

VI.





# ACRAGA-SCHAUSIANA

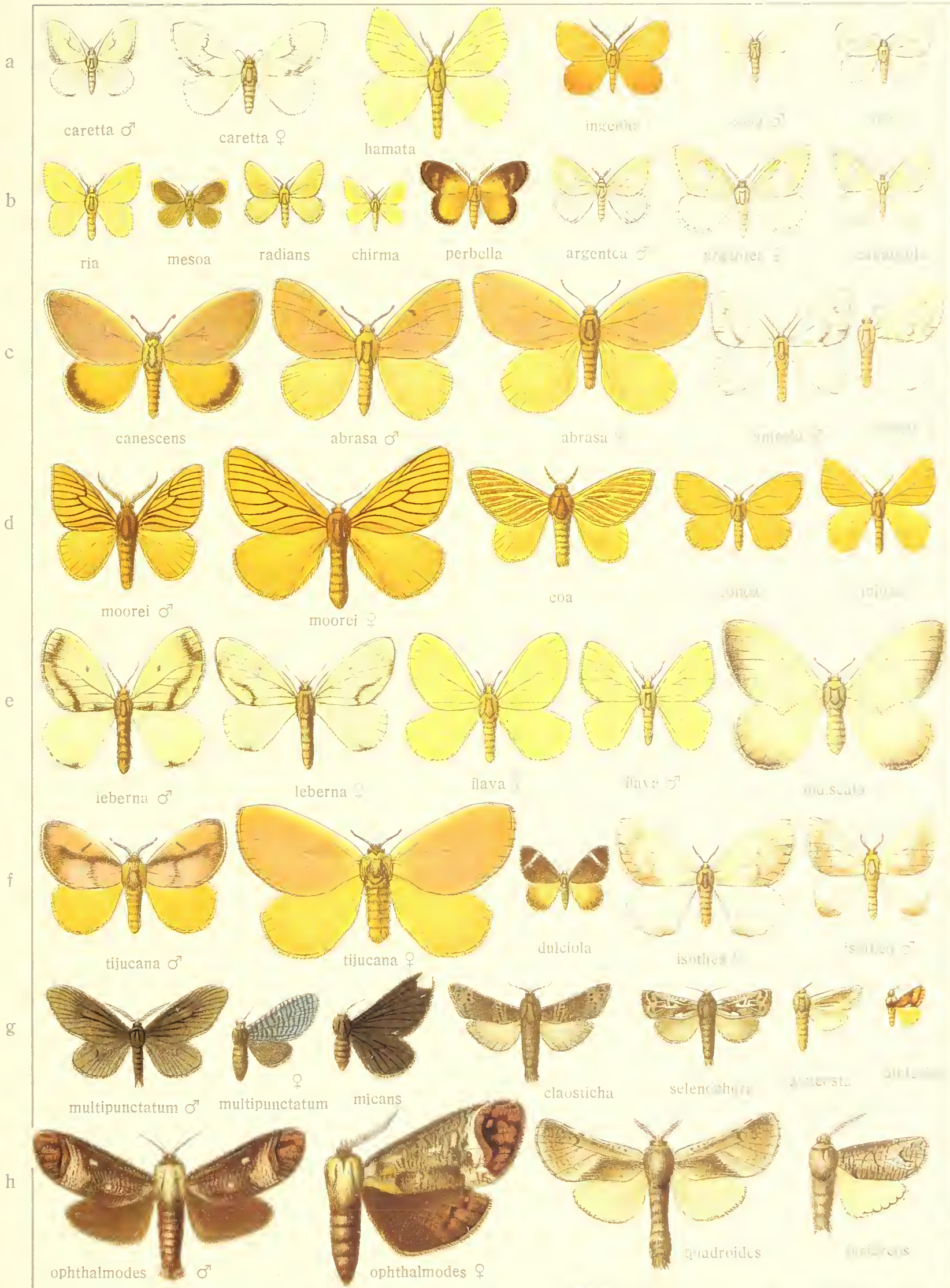



# EPIPLEMIDAE-COSSULA

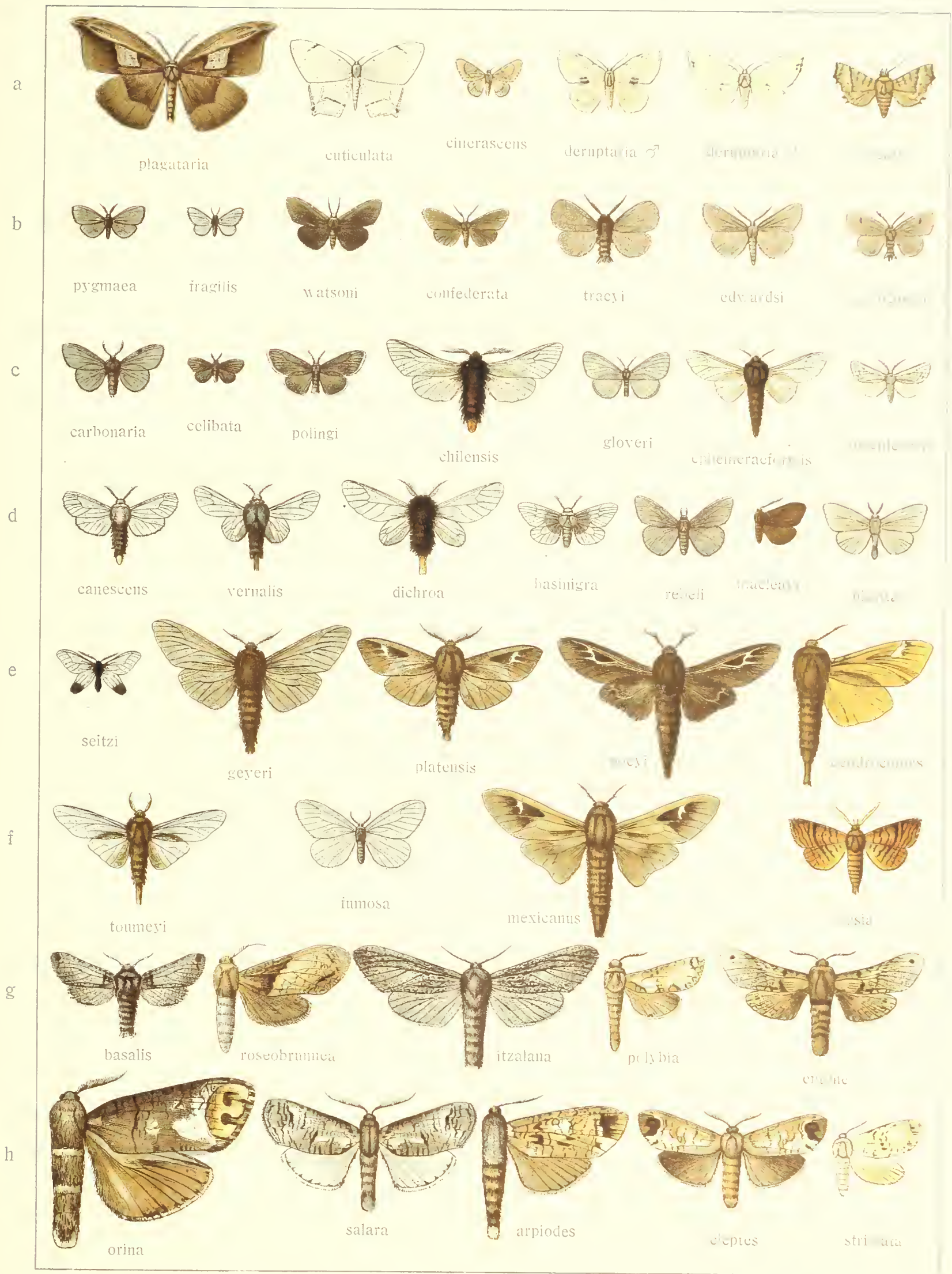

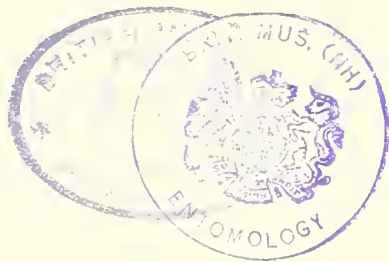



# AORISTA SICULODOPSIS

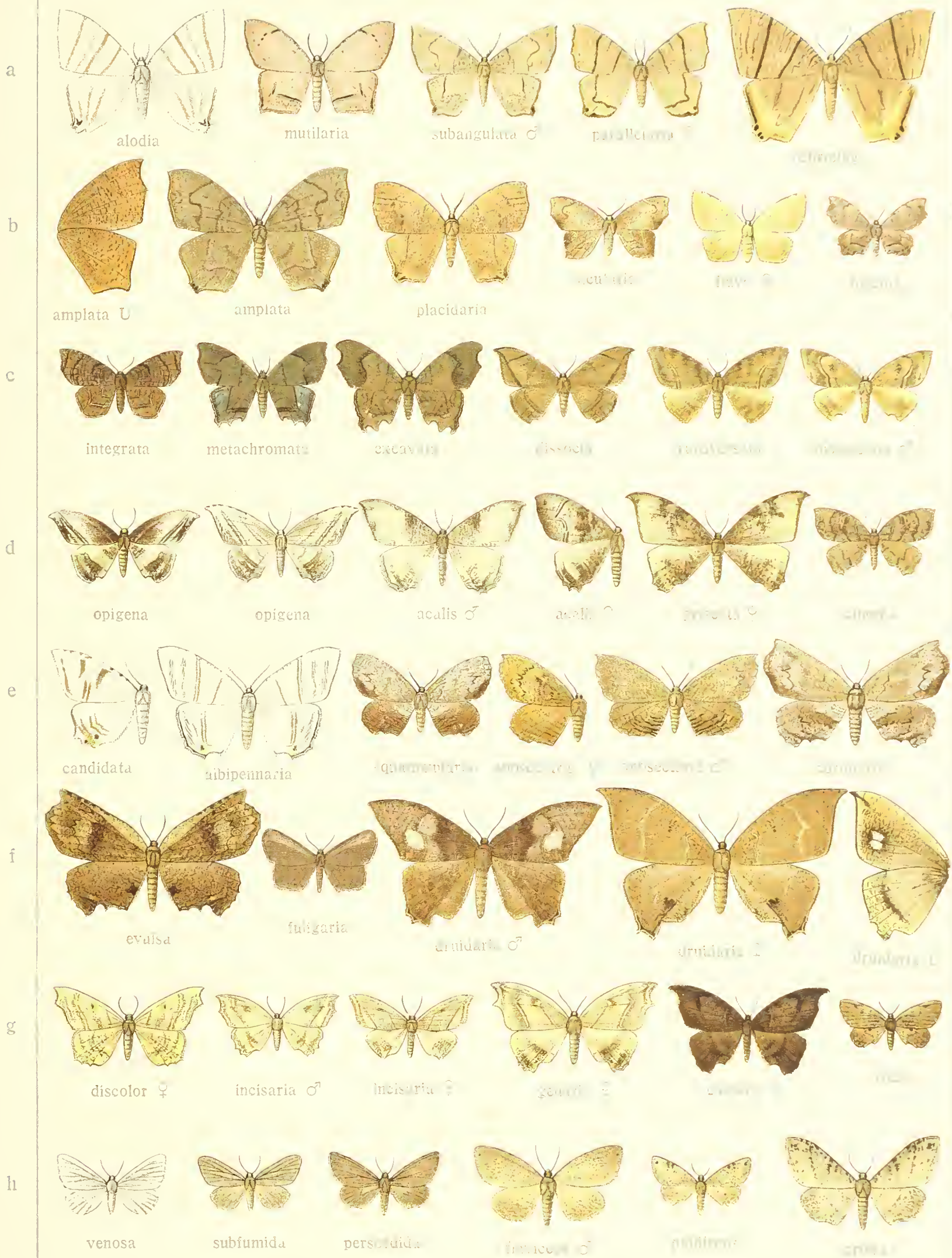



# HEMIOPLISIS-SYMPHYTOPHLEPS

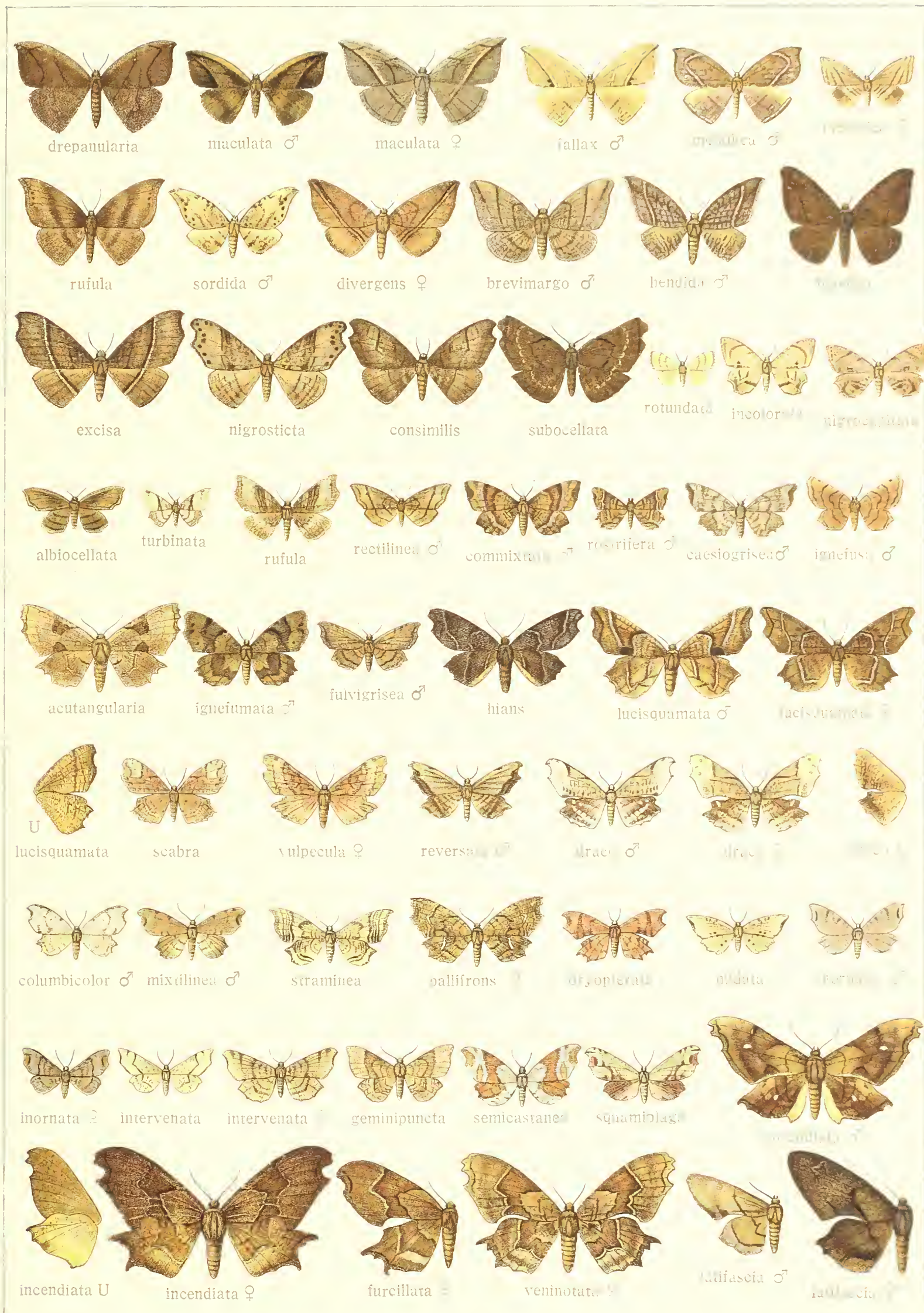



# MELEABA-PSEUDOTHYATIRA

a



antithetes



plagifasciata



omana



albilunata



reticularia



saginata

b



remissaria



acinacidaria

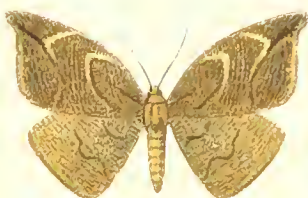

corvinaria



gazzinaria



mamillata



ornata

c



strigata



orata



subapicata



rectangularia



rubrofasciata



cubana

d



alpina



aequidistans



ocalea



carilla



albiceps



castraria



parvula ♂

e



ineptaria



infans ♀



erebata



dilacerata



biocellata



orbiferata



orata

f



brevidens



spurcata ♂



spurcata ♀



candidata ♂



candidata ♀



fulvata ♀



cubana ♀

g



dervaria



castra

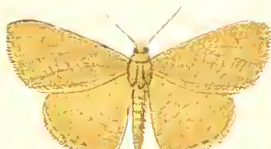

concinnaria ♂



concinnaria ♀



tigrata



nitida



compressaria

h



griseata



ustanalis

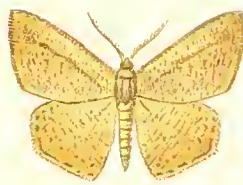

concinnularia ♂

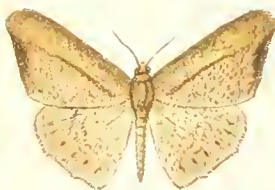

concinnularia ♀



scripta



heurippa

i



pudens

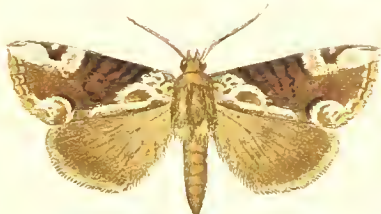

saphya

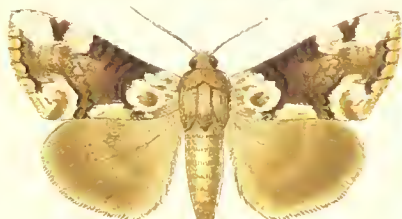

mexicana



hersili



casta

k



tearli



pennsylvanica



hypatia



cyathophoroides



expultrix



# THYRIS-PHODONEURA

91

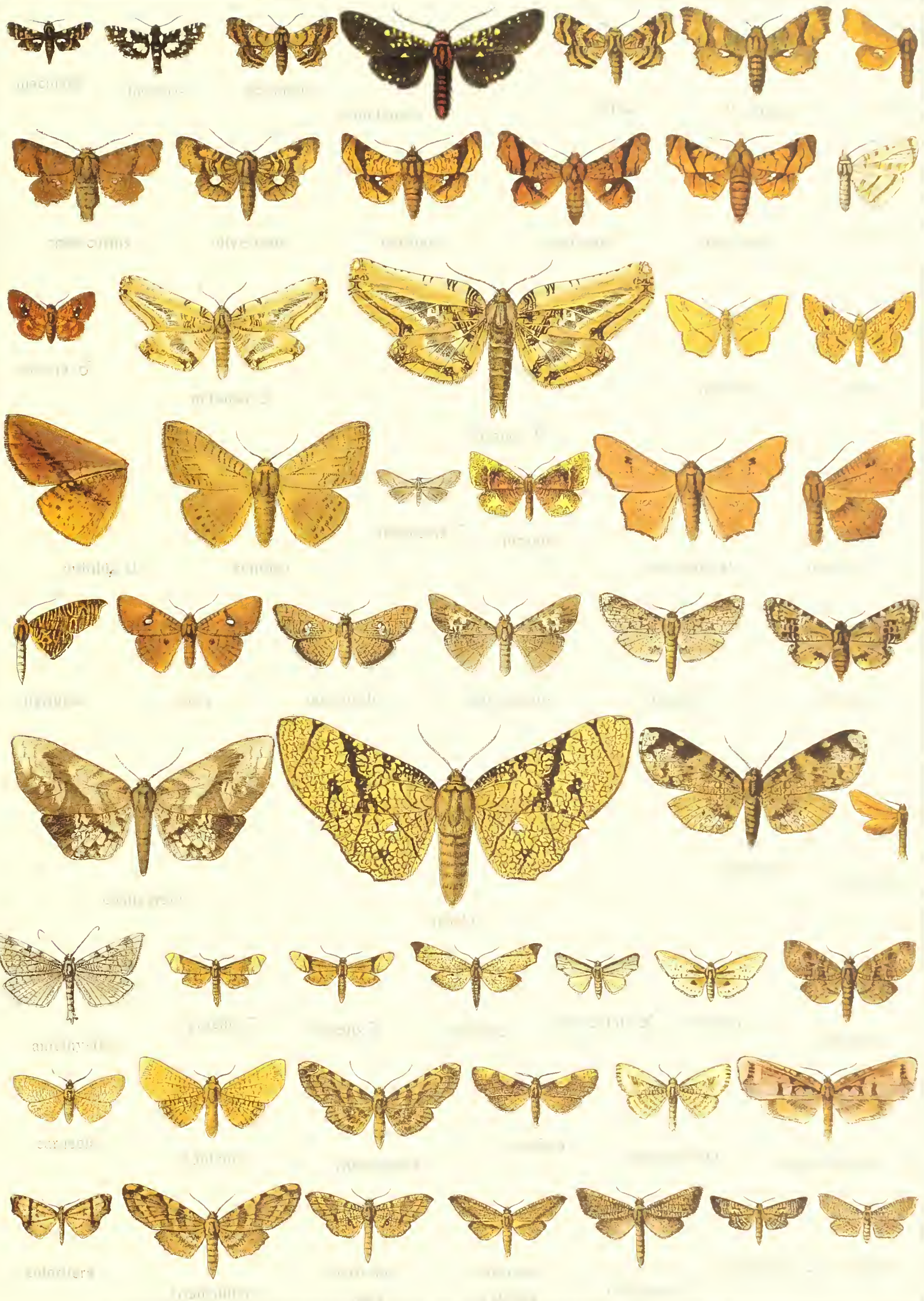





# RHODONEURA-BELENOPTERA

a



*capitata*

*maculata*

*hipocrita*

*maculata*

*capitata*

b



*capitata*

*capitata*

*capitata*

*capitata*

*capitata*

*capitata*

c

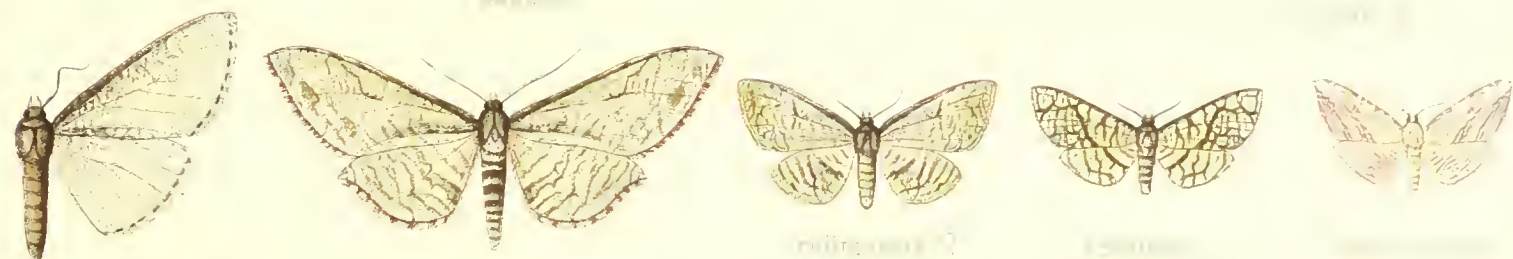

*capitata*

*capitata*

*capitata*

*capitata*

*capitata*

d

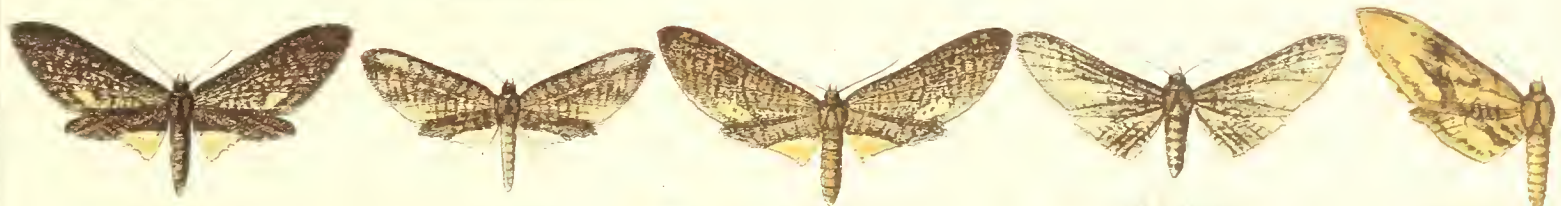

*capitata*

*capitata*

*capitata*

*capitata*

*capitata*

e

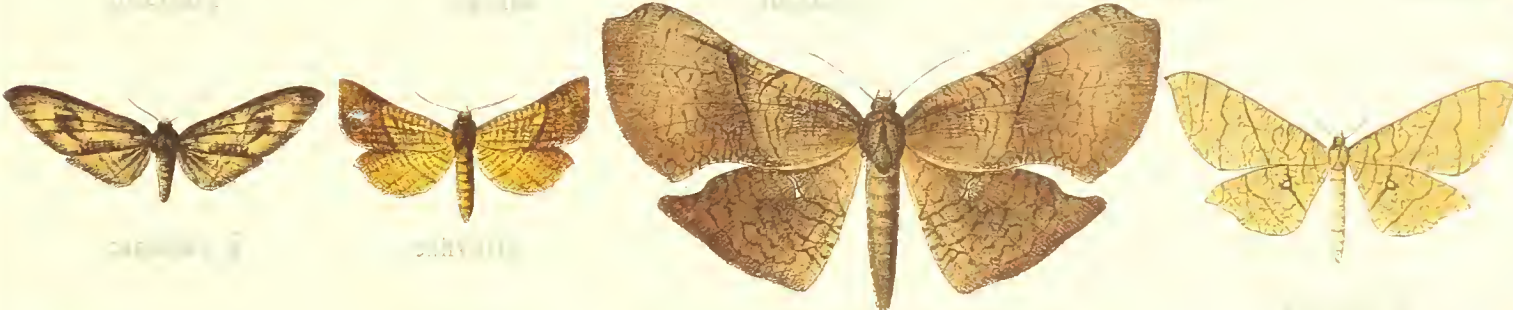

*capitata*

*capitata*

*capitata*

*capitata*

f



*capitata*

*capitata*

*capitata*

*capitata*

g



*capitata*

*capitata*

*capitata*



# BELENOPTERA-MESKEA

VII

175









# SYNANTHEDON-CONORIS

VI

11







# SYNANTHEDON-ALCATHOE

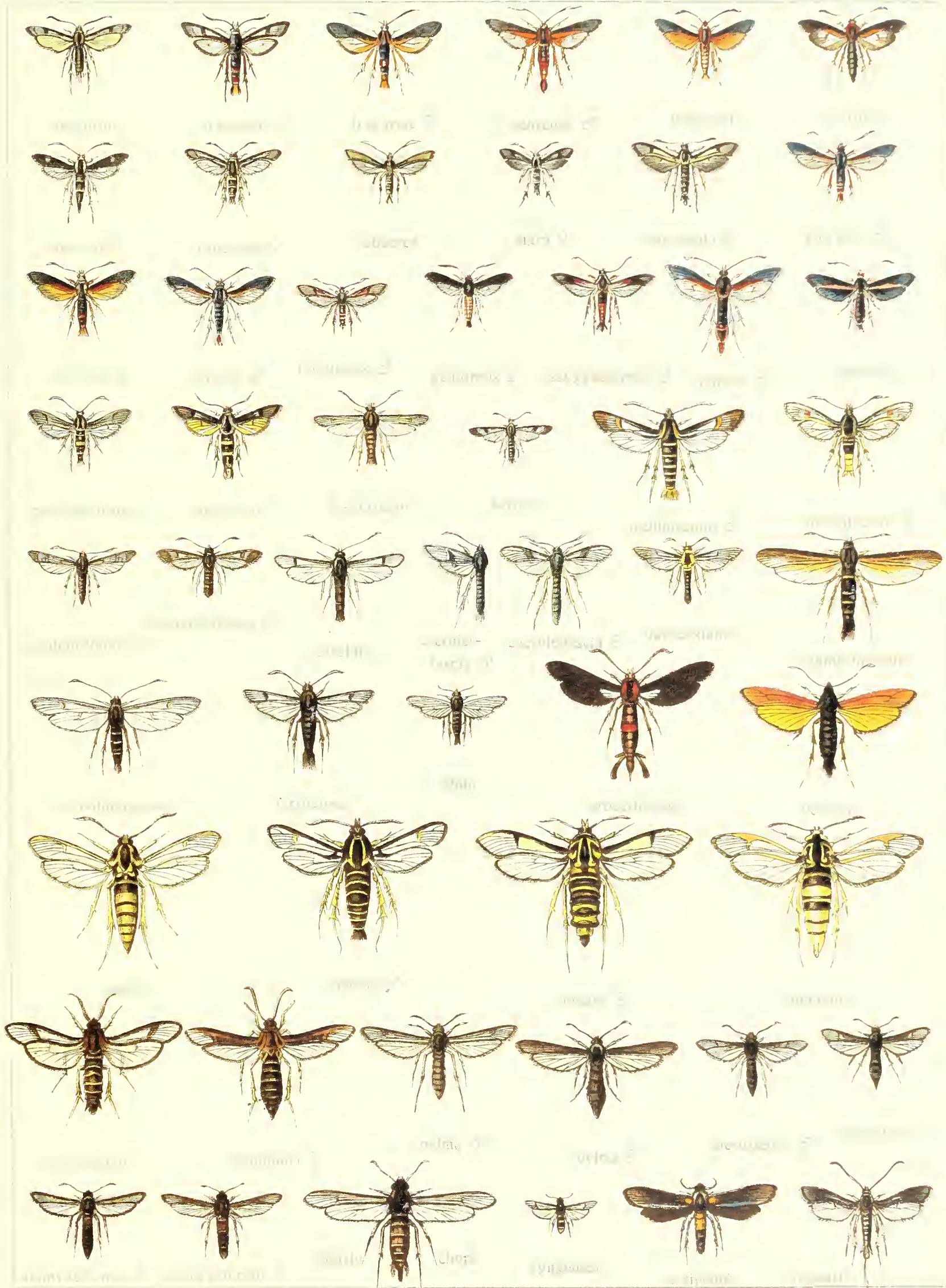



# ALCATHOË-PARANTHROË

VI.

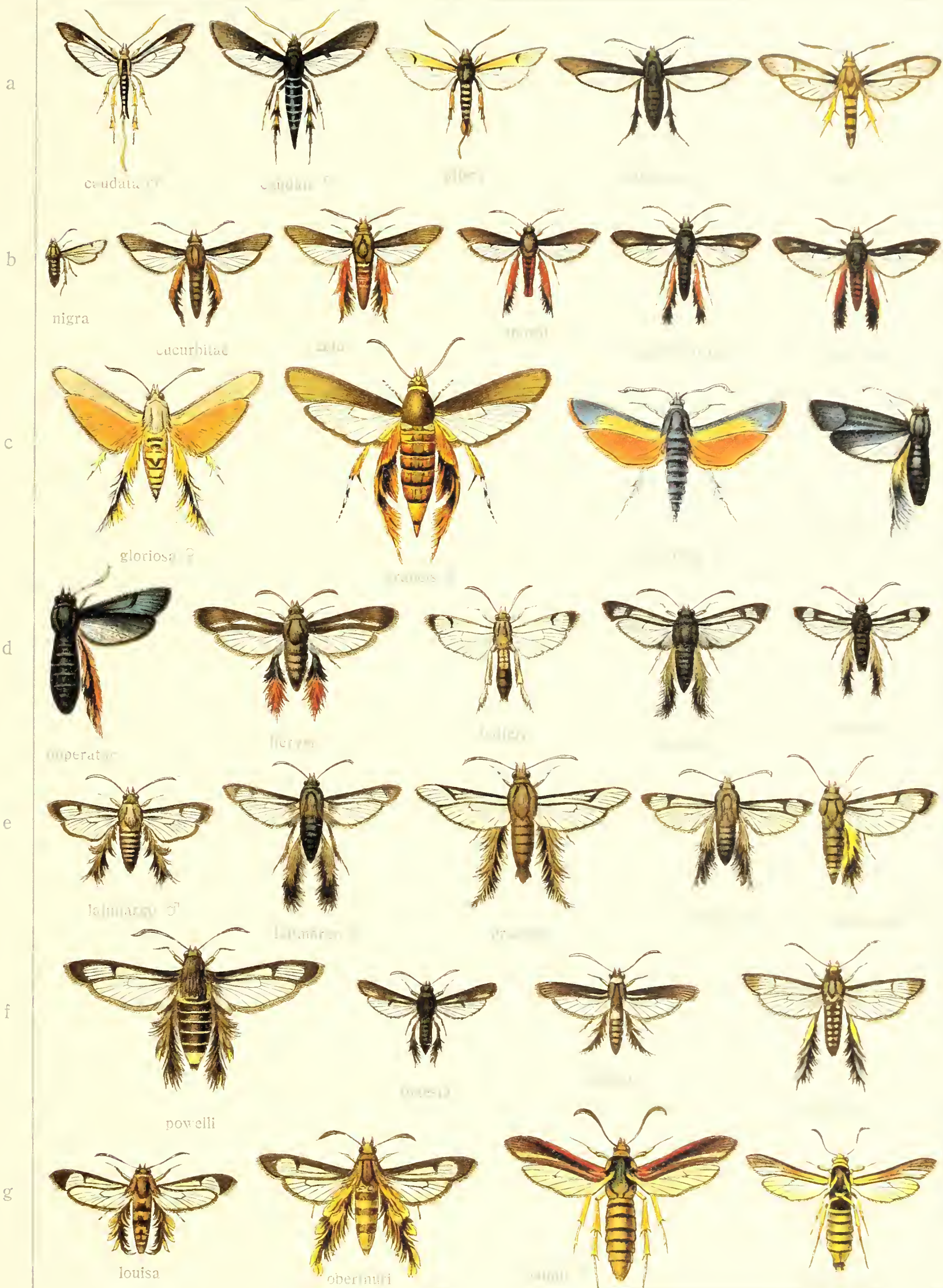



# MELITTIA-RHODONEURA.

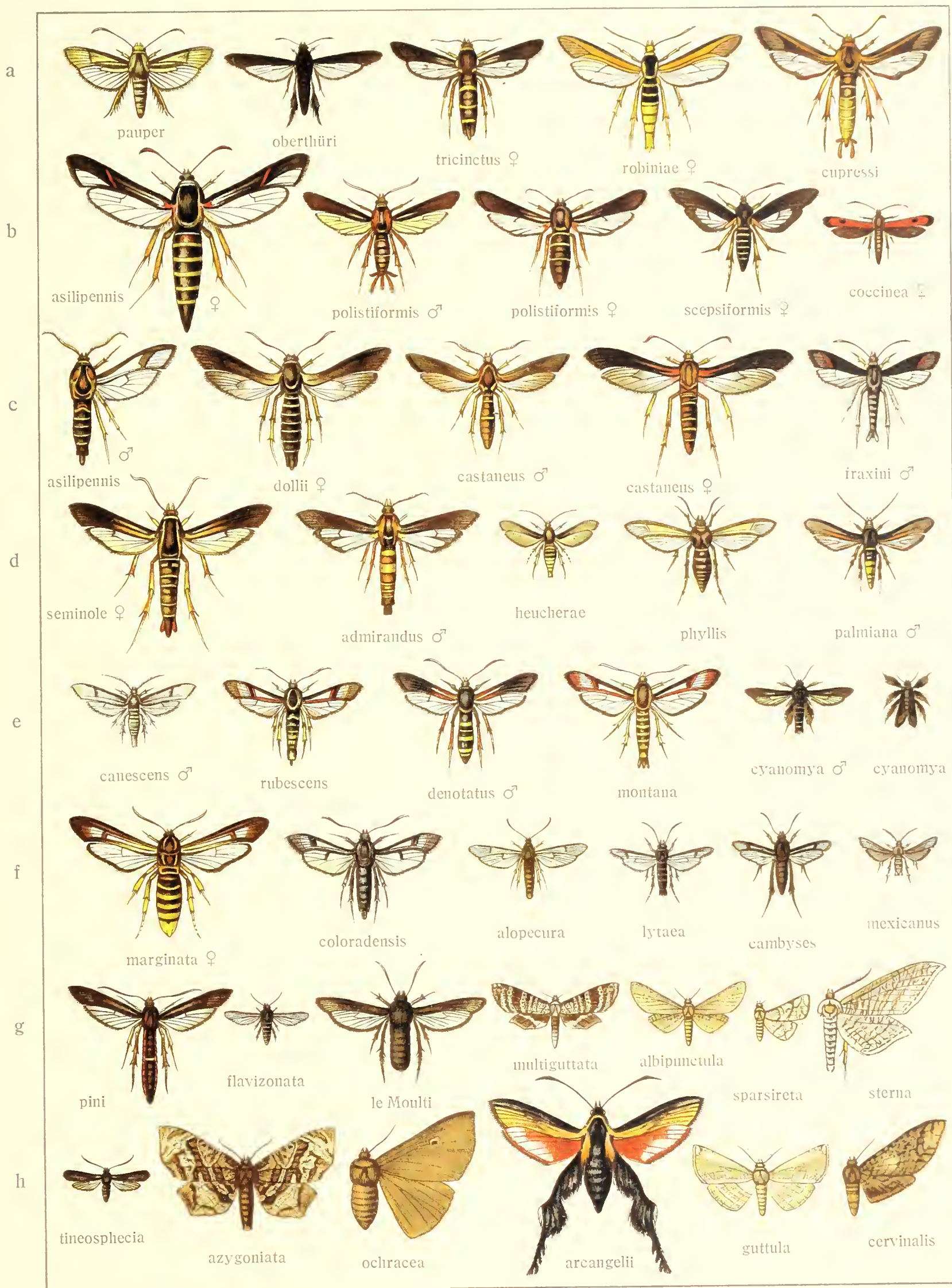



# CRYPTOBIA-HYPOPTA.

VI.

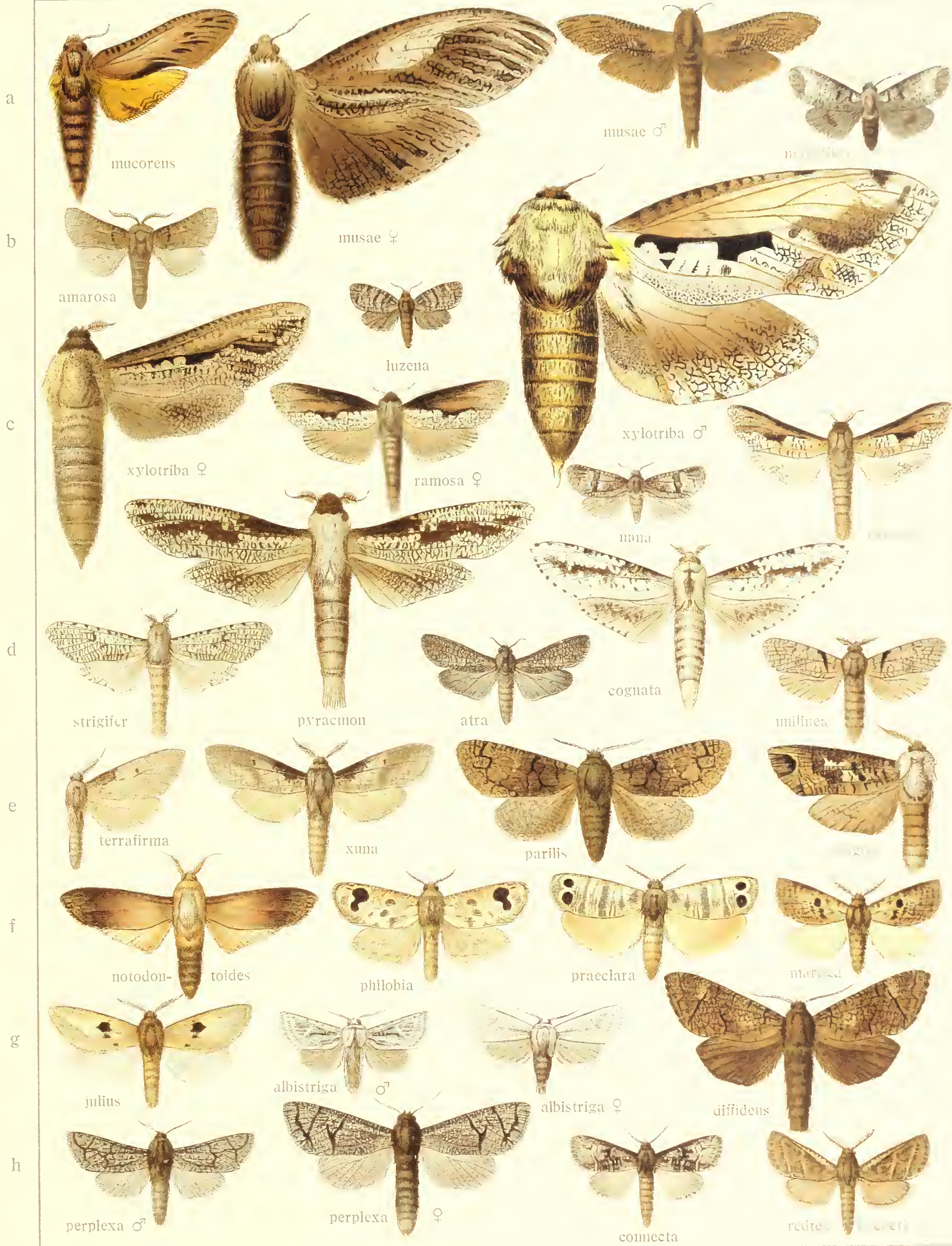

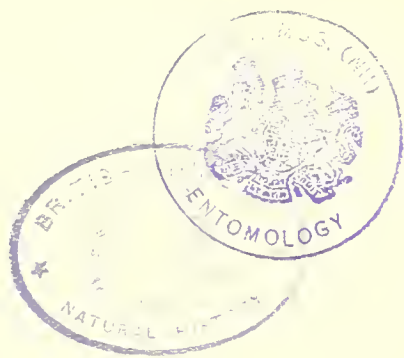



# HYPOPTA-INGUROMORPHA.

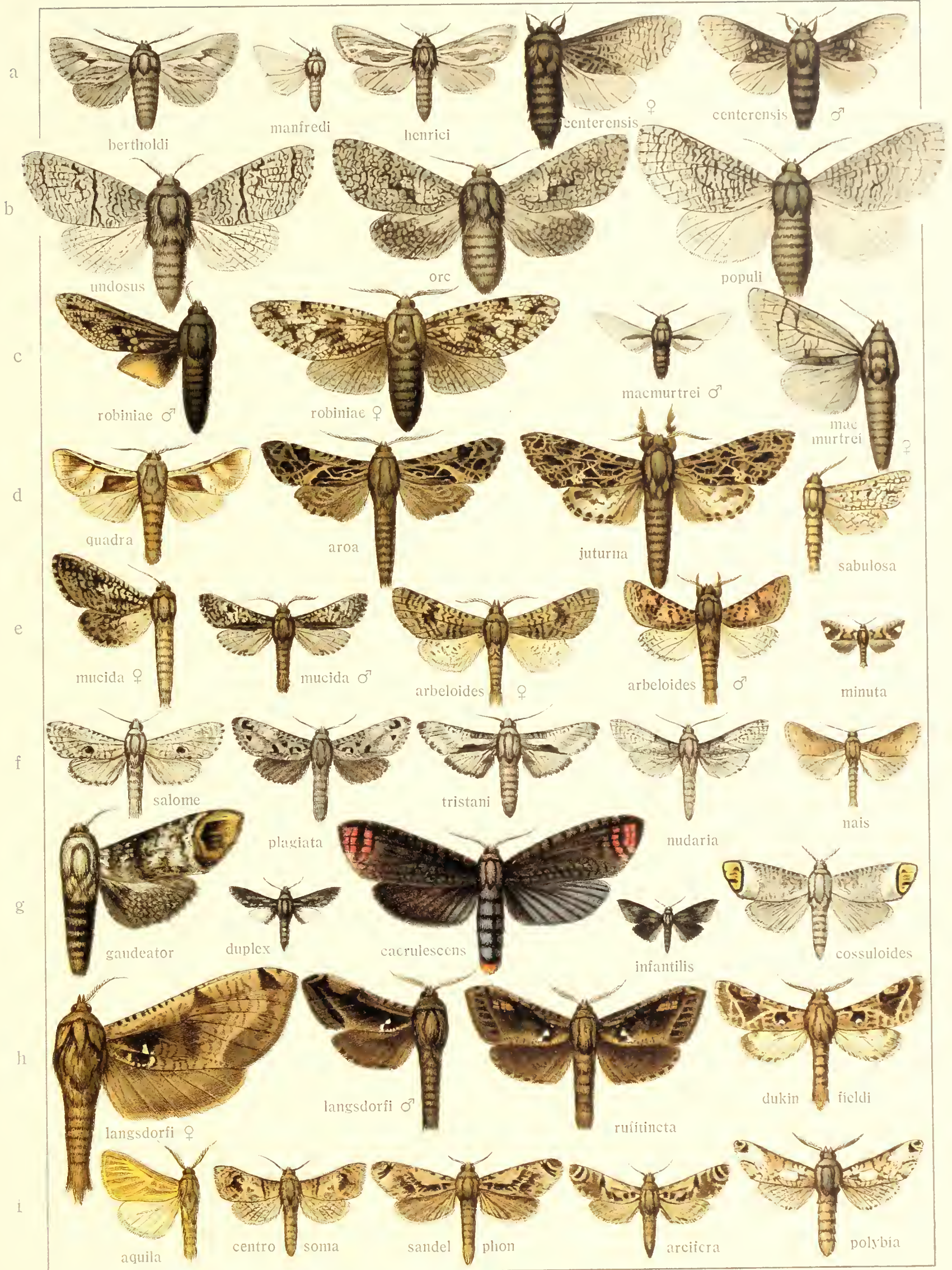



# COSSULA-GIVIRA





# GIVIRA-PUSEYIA.

VI.





# SYNANTHEDON-HEPIALIDAE.

