



**NOTICE OF INTENT FOR DISCHARGE
PURSUANT TO MASSACHUSETTS
REMEDATION GENERAL PERMIT
MAG9100000**

**20-80 RUGG ROAD
BOSTON, MASSACHUSETTS**

MARCH 30, 2022

Prepared For:
UNITED STATES ENVIRONMENTAL PROTECTION AGENCY
OFFICE OF ECOSYSTEM PROTECTION
5 POST OFFICE SQUARE, SUITE 100
MAIL CODE OEP06-01
BOSTON, MA 02109-3912

On Behalf Of:

Lennar Multifamily Builders, LLC
99 Summer Street, Suite 701
Boston, MA 02110

PROJECT NO. 6749

2269 Massachusetts Avenue
Cambridge, MA 02140
www.mcphailgeo.com
(617) 868-1420



March 30, 2022

United States Environmental Protection Agency
Office of Ecosystem Protection
5 Post Office Square, Suite 100
Mail Code OEP06-01
Boston, MA 02109-3912

Attention: EPA RGP Applications Coordinator

Reference: Lennar Multifamily Communities; 20-80 Rugg Road, Boston, MA;
Notice of Intent for Temporary Construction Dewatering Discharge;
Massachusetts Remediation General Permit MAG910000

On behalf of Lennar Multifamily Communities, LLC, McPhail Associates, LLC (McPhail) has prepared the attached Notice of Intent (NOI) for coverage under the Remediation General Permit (RGP) MAG910000 for the discharge of construction dewatering effluent into the Charles River which is planned to occur during redevelopment of the 20-80 Rugg Road property located in Allston, Massachusetts (project site). Refer to **Figure 1** for the general site locus.

These services were performed, and this permit application was prepared in accordance with the authorization of Lennar Multifamily Communities. These services are subject to the limitations contained in **Appendix A**.

This project is considered Activity Category III-G as defined in the RGP. Category III-G is defined as Contaminated Site Dewatering from Sites with Known Contamination. Based on current groundwater analysis completed at the project site and site history, the constituents of concern (COCs) are those identified under Type A (inorganics), Type C (halogenated volatile organic compounds), and Type F (fuel parameters). The Notice of Intent (NOI) Form contained in the RGP permit is included in **Appendix B**.

Applicant/Operator

The applicant for the Notice of Intent-Remediation General Permit is:

Lennar Multifamily Builders, LLC
99 Summer Street, Suite 701
Boston, MA 02110

Attention: Mark Flint
Phone: 646-504-1780



US EPA
40 Rugg Road
March 30, 2022; Page 2

Existing Conditions

The project site covers an area of roughly 2± acre and is bounded by Braintree Street to the north, Penniman Road to the west, Rugg Road to the east, and commercial buildings to the south. The site was recently occupied by several buildings with paved exterior areas that were razed during November and December 2019. A new building was recently constructed at 20 Penniman Road and response actions were conducted to manage excess soil generated during construction on that parcel.

The project site latitude and longitude are 42° 21' 20.68" N and 71° 8' 8.56" E, respectively; and the Universal Transverse Mercator (UTM) coordinates are 324,110 meters east and 4,691,484 meters north in Zone 19.

The limits of the project site are shown on **Figure 2**, which was prepared from a 20-scale drawing entitled, "ALTA Final," dated February 14, 2017 and prepared by Bohler Engineering.

Proposed Scope of Site Development

We understand that the proposed development will consist of a residential building (Building C) and an automated parking garage structure (Building D). The proposed residential building and parking garage will not have a below-grade basement level. Proposed Buildings C and D are located within the northern portion of a larger redevelopment site which includes Buildings A and B with the address of 20 Rugg Road. Building D will not be occupied as it will operate as a motorized parking system.

Although the proposed buildings will not have basements, The motorized parking system for Building D has foundations that extend relatively deep and may encounter the groundwater. Additionally, some utility vaults are anticipated to encounter groundwater.

The lowest level slab will be located at approximate Elevation +32 which corresponds with the ground floor.

Site Environmental Setting and Surrounding Historical Places

Based on an on-line edition of the Massachusetts Geographic Information Systems MassDEP Phase I Site Assessment Map viewed on February 1, 2022, the project site is not located within the boundaries of a Sole Source Aquifer, Potentially Productive Aquifer or within a Zone II, Interim Wellhead Protection Area as defined by the Massachusetts Department of Environmental Protection. Further, there are no public drinking water supply wells, no Areas of Critical Environmental Concern, no fish habitats and no Threatened or Endangered Species within 500 feet of the subject site. Located within 500 feet of the subject site is a medium yield non-potential drinking water source area. Further away, within 0.5 miles of the subject site is freshwater wetlands. A non-potential drinking water source area is located within 0.5 miles of the subject site to the southeast. Located approximately 1,200 feet to the west of the subject site is the Mystic River, the closest surface water body. A



US EPA
40 Rugg Road
March 30, 2022; Page 3

solid waste landfill is indicated as being within 1,000 feet of the subject site. A copy of the Massachusetts Phase I Site Assessment Map is included in **Appendix C**.

A review of information provided by the U.S. Fish and Wildlife Service in an Information for Planning and Conservation (IPaC) Trust Resource Report for the project site did not identify the presence of threatened or endangered species at or in the vicinity of the discharge location and/or discharge outfall. Further, the Trust Resource Report did not identify the presence of a critical habitat in the vicinity of the discharge outfall and/or discharge location. Based upon the above, the project area is considered a criterion A site pursuant to Appendix IV of the RGP. A copy of the IPaC Trust Resource Report and U.S. Fish and Wildlife Service's Nationwide Standard Conservation Measures are included in **Appendix C**.

As further discussed below, treated construction dewatering effluent will be discharged into the Charles River. The dewatering of groundwater at the site will be temporary and intermittent. Groundwater discharged as part of the proposed project will be controlled and monitored. Treatment systems will consist of temporary structures. According to the Massachusetts Cultural Resource Information System, the project site is not located within a Conservation district, Historical District or National Register. Therefore, based on the anticipated duration of construction dewatering and the location of its discharge into the Charles River, construction dewatering activities are not anticipated to affect historical listings. Hence, the site meets Permit Eligibility Criterion A in accordance with Appendix III of the RGP. A Massachusetts Cultural Resource Information System (MACRIS) map and report for the project site and outfall area are included in **Appendix C**.

Site History

Buildings located at the project site have historically been utilized for commercial and residential purposes since the 1920's. Most notably, Sunshine Laundry and Cleaners, began operation as a laundry and dry-cleaning facility in the 1960's on a portion of 40 Rugg Road and 10 Penniman Road. Additionally, former aboveground storage tanks (ASTs) and underground storage tanks (USTs) were located at the subject site. Petroleum releases associated with the former ASTs and USTs have been documented in the southern and northern portions of the subject site, as described herein. Various other tenants of the project site include businesses associated with auto painting, bottling, and chemical manufacturing.

Construction Site Dewatering

As discussed above, portions of the excavations for the proposed building D may extend to depths up 8 feet below ground surface which corresponds to approximate Elevation +24 which is approximately 2 feet above the surface of groundwater. However, due to potential variations in groundwater elevation and storm water infiltration, construction dewatering may be necessary within the proposed excavations to facilitate construction of the foundation elements and/or subsurface utilities.



US EPA
40 Rugg Road
March 30, 2022; Page 4

Given that the footprint of the proposed excavation will occupy most of the project site, temporary on-site collection and recharge of groundwater is not feasible as part of the proposed construction activities. As a result, construction dewatering will require the discharge of collected groundwater into the municipal storm drain system under the requested RGP.

The location of the relevant stormwater catch basins in relation to the project site and the flow paths of the discharge are shown in plans provided by the City of Boston regarding its drainage system which are included in **Figures 2 and 3A**. A review of available subgrade utility plans provided by the City of Boston indicates that stormwater is collected within a catch basin along Rugg Road that connect to the stormwater drain system. The stormwater drain beneath Rugg Road runs north to Braintree Street, west to Everett Street, north to Western Avenue, west to Telford Street, north beneath Soldiers Field Road to Outfall No. SDO037 into the Charles River.

Summary of Groundwater Analysis

On January 21, 2020 and February 21, 2022, McPhail Associates, LLC obtained groundwater samples MAI-05 and MAI-16 from the project site, respectively. The groundwater samples were submitted to a certified laboratory for analysis for the presence of compounds required under the EPA's RGP application, including total suspended solids (TSS), total residual chlorine, total cyanide, pH, nitrogen and total recoverable metals.

Results of the analysis identified a cadmium concentration of 0.46 micrograms per liter ($\mu\text{g/l}$) in sample MAI-16 which exceeds the EPA water quality-based effluent limit (WQBEL) of 0.25 $\mu\text{g/l}$; a iron concentration of 44,400 $\mu\text{g/l}$ (MAI-05) which exceeds the WQBEL of 1,000 $\mu\text{g/l}$; a lead concentration of 3.35 $\mu\text{g/l}$ (MAI-05) which exceeds the WQBEL of 2.5 $\mu\text{g/l}$; a cyanide concentration of 7 (MAI-05) which exceeds the WQBEL of 5.2 $\mu\text{g/l}$; a trichloroethene concentration of 37 $\mu\text{g/l}$ (MAI-16) which exceeds the WQBEL of 5; tetrachloroethene concentrations of 6.4 $\mu\text{g/l}$ (MAI-05) and 3,300 $\mu\text{g/l}$ (MAI-16) which exceeds the WQBEL of 3.3 $\mu\text{g/l}$ and a vinyl chloride concentration of 9.6 $\mu\text{g/l}$ (MAI-05) which exceeds the WQBEL of 2.

Results concerning the remaining analytes did not identify concentrations which exceed the applicable WQBELs. The results of the laboratory analysis are summarized in **Table 1**, and laboratory data reports are included in **Appendix D**.

Pursuant to Section 4.2.2 of the EPA 2017 RGP, one (1) receiving water sample was obtained from the Charles River. On October 30, 2020, sample "Charles River Downstream" was collected from the Charles River at 42° 21' 42" N, 71° 08' 48" W), which is located approximately 4,000 feet upstream of the SDO037 discharge location. The receiving water sample was analyzed for the presence of total recoverable metals, pH and hardness. The results of the surface water testing are summarized on **Table 2** and the laboratory data reports are included in the enclosed **Appendix D**.



US EPA
40 Rugg Road
March 30, 2022; Page 5

A Dilution Factor (DF) was calculated pursuant to the procedure contained in RGP MAG910000, Appendix V. The purpose of the DF calculation is to establish Total Recoverable Limits for metals, taking into consideration the anticipated dilution of the detected analyte upon discharge into the Charles River. The Minimum Flow Rate calculated by the USGS Streamstats GIS database at the location of discharge into the Charles River for 7 consecutive days with a recurrence interval of 10 years (7Q10 flow) is 18.87 MGD thus resulting in a DF of 109.61 assuming a maximum design flow rate of 100 GPM. A copy of the USGS Streamstats GIS report is in **Appendix B**.

In accordance with the RGP, the proposed dewatering associated with this permit application is considered Contaminated/Formerly Contaminated Site Dewatering (Category III). Given that the site contamination is considered "Known," this project is considered Activity Category III-G as defined in the RGP. Based on the activity category, and in accordance with the RGP, contamination Type A Inorganics, Type C Halogenated Volatile Organic Compounds, and Type F Fuel Parameters, as defined in Table 2 of the RGP apply to the discharge.

Groundwater Treatment

Based upon the anticipated rates of construction dewatering in conjunction with the results of the above referenced groundwater analyses, it is our opinion that treatment using one 10,000-gallon capacity settling tank and bag filters will allow the effluent to meet the limits established by the US EPA prior to off-site discharge. However, granular activated carbon (GAC) filters will be available if additional treatment is necessary. A schematic of the treatment system is shown on **Figure 4**.

A Best Management Practices Plan (BMPP) has been prepared as **Appendix E** to the RGP and will be posted at the site during the time period that temporary construction dewatering is occurring at the site.

Summary and Conclusions

The purpose of this report is to summarize site environmental conditions and groundwater data to support a Notice of Intent under the Remediation General Permit for the off-site discharge of dewatered groundwater which will be encountered during construction of a residential building and an automated parking garage structure at 80 Rugg Road in Allston, Massachusetts. The groundwater testing results reported in this application have been provided to the site owner.

Based on the results of the above referenced groundwater analyses, treatment of construction dewatering will be necessary to meet the effluent limits established by the US EPA prior to off-site discharge. The proposed construction dewatering effluent treatment system will consist of one 10,000-gallon capacity settling tank and bag filters in series. However, should the effluent monitoring results identify concentrations of contaminants that are in excess of the limits established by the RGP, additional mitigative measures will be implemented to meet the allowable discharge limits.



US EPA
40 Rugg Road
March 30, 2022; Page 6

We trust that the above satisfies your present requirements. Should you have any questions or comments concerning the above, please do not hesitate to contact us.

Sincerely,

McPHAIL ASSOCIATES, LLC

A handwritten signature in blue ink, appearing to read "Brian Fong-Murdock".

Brian Fong-Murdock

A handwritten signature in blue ink, appearing to read "Thomas Fennick".

Thomas Fennick, P.E., L.S.P.

\\McPhail-fs2\McPhail\Working Documents\Reports\6749_Rugg
Road_RGP_03172022.docx
BFM/tjf



FIGURES

FIGURE 1

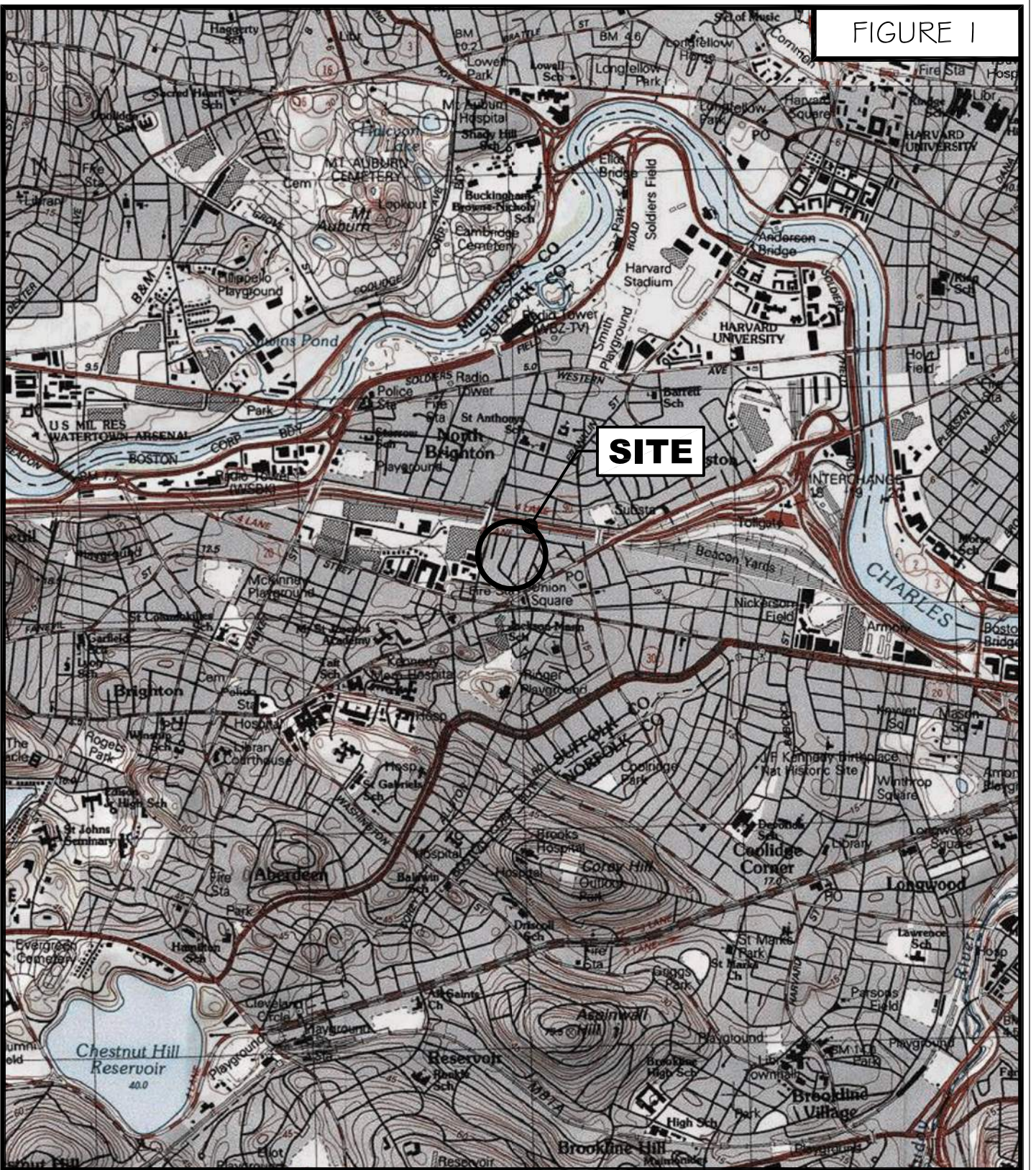

Geotechnical and
Geoenvironmental Engineers
2269 Massachusetts Avenue
Cambridge, MA 02140
617/868-1420
617/868-1423 (Fax)
www.mcphailgeo.com

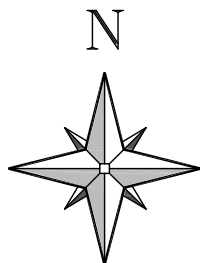

SCALE 1:25,000

PROJECT LOCATION PLAN

20-80 RUGG ROAD

ALLSTON

MASSACHUSETTS

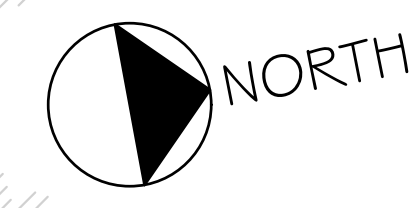

APPROXIMATE LIMITS OF PROPOSED BUILDING A FOOTPRINT

STORMDRAIN FLOW DIRECTION

PENNIMAN (PUBLIC - 40' WIDE) ROAD

BRAINTREE STREET

EMERY (PRIVATE - VARIABLE WIDTH) STREET

RUGG (PUBLIC - 40' WIDE) ROAD

DENBY ROAD

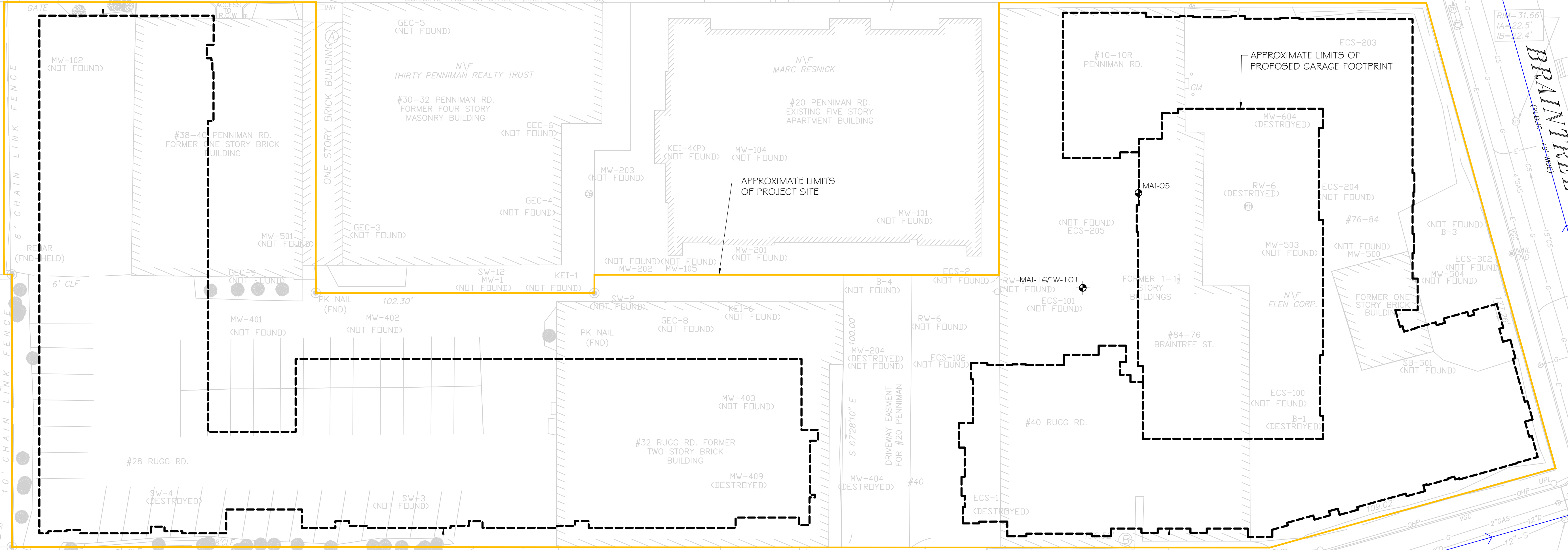

- LEGEND**
- - STORMDRAIN FLOW DIRECTION
 - - APPROXIMATE LOCATION OF STORMDRAIN TO RECEIVE DEWATERING EFFLUENT

REFERENCE: THIS PLAN WAS PREPARED FROM A 20-SCALE DRAWING ENTITLED, "ALTA FINAL" DATED FEBRUARY 14, 2017 PREPARED BY BOHLER ENGINEERING

NOTE: SITE FEATURES SHOWN WITHIN THE SUBJECT SITE BOUNDARY REPRESENT CONDITIONS PRIOR TO JANUARY 2020. CURRENTLY, THE SUBJECT SITE IS UNDEVELOPED.

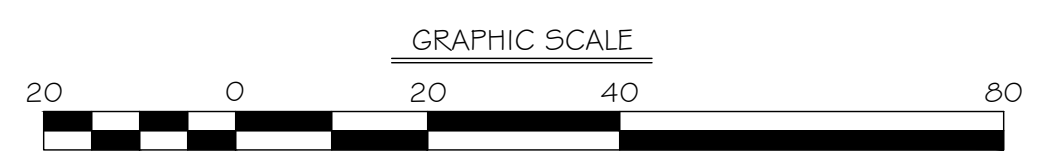

McPHAIL ASSOCIATES, LLC
 Geotechnical and Geoenvironmental Engineers
 2269 Massachusetts Avenue
 Cambridge, MA 02140
 617/868-1420
 617/868-1423 (Fax)
 www.mcphailgeo.com

20-80 RUGG ROAD	
ALLSTON	MASSACHUSETTS
SITE PLAN	
FOR	
LENNAR MULTIFAMILY BUILDERS, LLC	
BY	
McPHAIL ASSOCIATES, LLC	
Date: MARCH 2022	Dwn: F.G.P.
Chkd: B.F.M.	Scale: 1" = 20'
Project No: 6749	FIGURE 2

FILE NAME: N:\Data\005616749\005616749-F02.dwg

FIGURE 3A

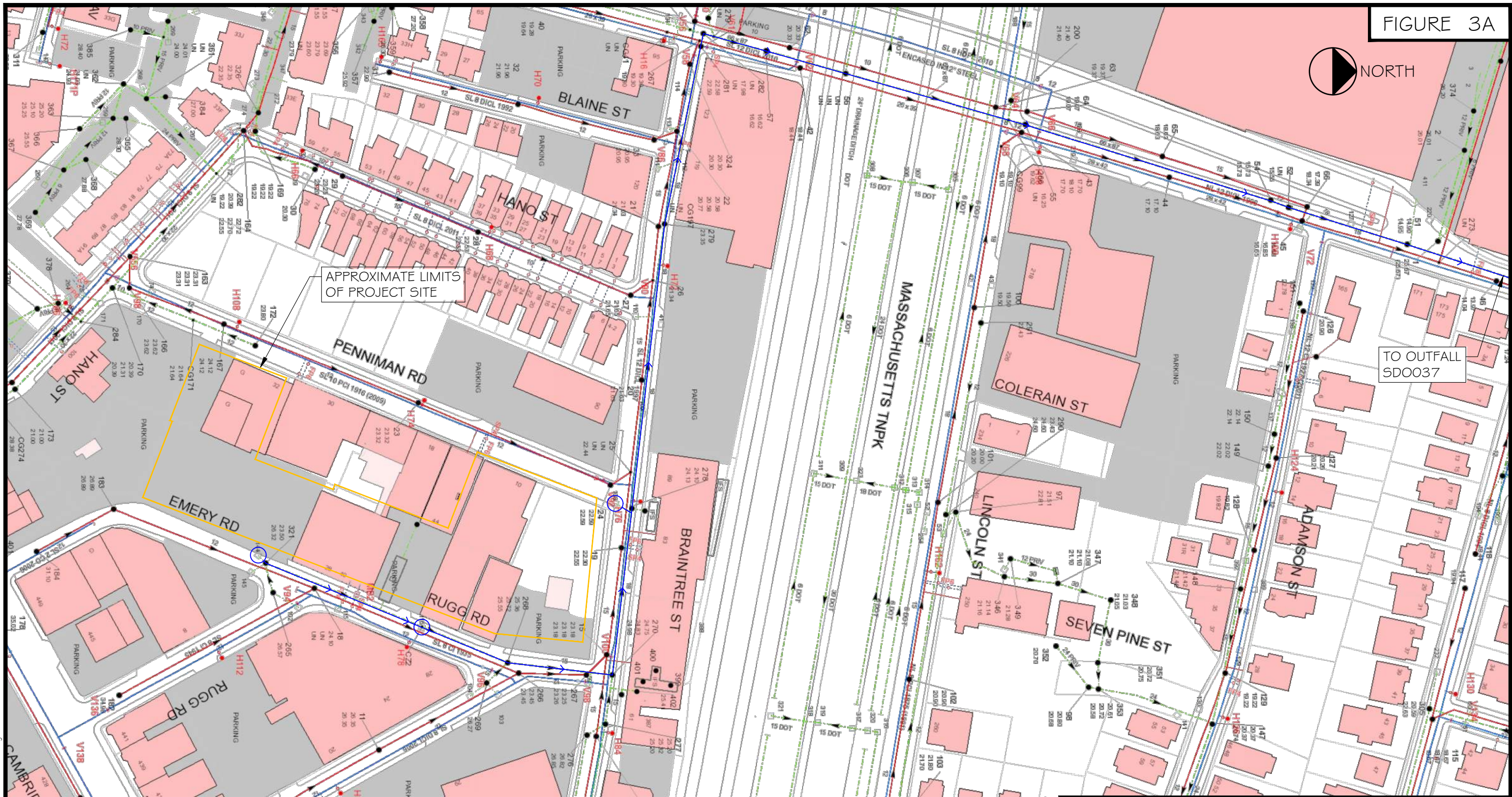

APPROXIMATE LIMITS OF PROJECT SITE

TO OUTFALL SDO037

LEGEND

- STORMDRAIN FLOW DIRECTION
- APPROXIMATE LOCATION OF STORMDRAIN TO RECEIVE DEWATERING EFFLUENT

REFERENCE: THIS PLAN WAS PREPARED FROM A 1/20-SCALE DRAWING ENTITLED, "BOSTON WATER AND SEWER" PRINTED ON NOVEMBER 19, 2019 PROVIDED BY THE BOSTON WATER AND SEWER COMMISSION

GRAPHIC SCALE



Geotechnical and Geoenvironmental Engineers
 2269 Massachusetts Avenue
 Cambridge, MA 02140
 617/868-1420
 617/868-1423 (Fax)
 www.mcphailgeo.com

20-80 RUGG ROAD	
ALLSTON	MASSACHUSETTS
STORM DRAIN DISCHARGE FLOW PLAN	
FOR LENNAR MULTIFAMILY BUILDERS, LLC BY McPHAIL ASSOCIATES, LLC	
Date: MARCH 2022	Dwn: F.G.P. Chkd: B.F.M. Scale: 1" = 150'
Project No: 6749	

FIGURE 3B

TO OUTFALL SDO037



TO PROJECT SITE

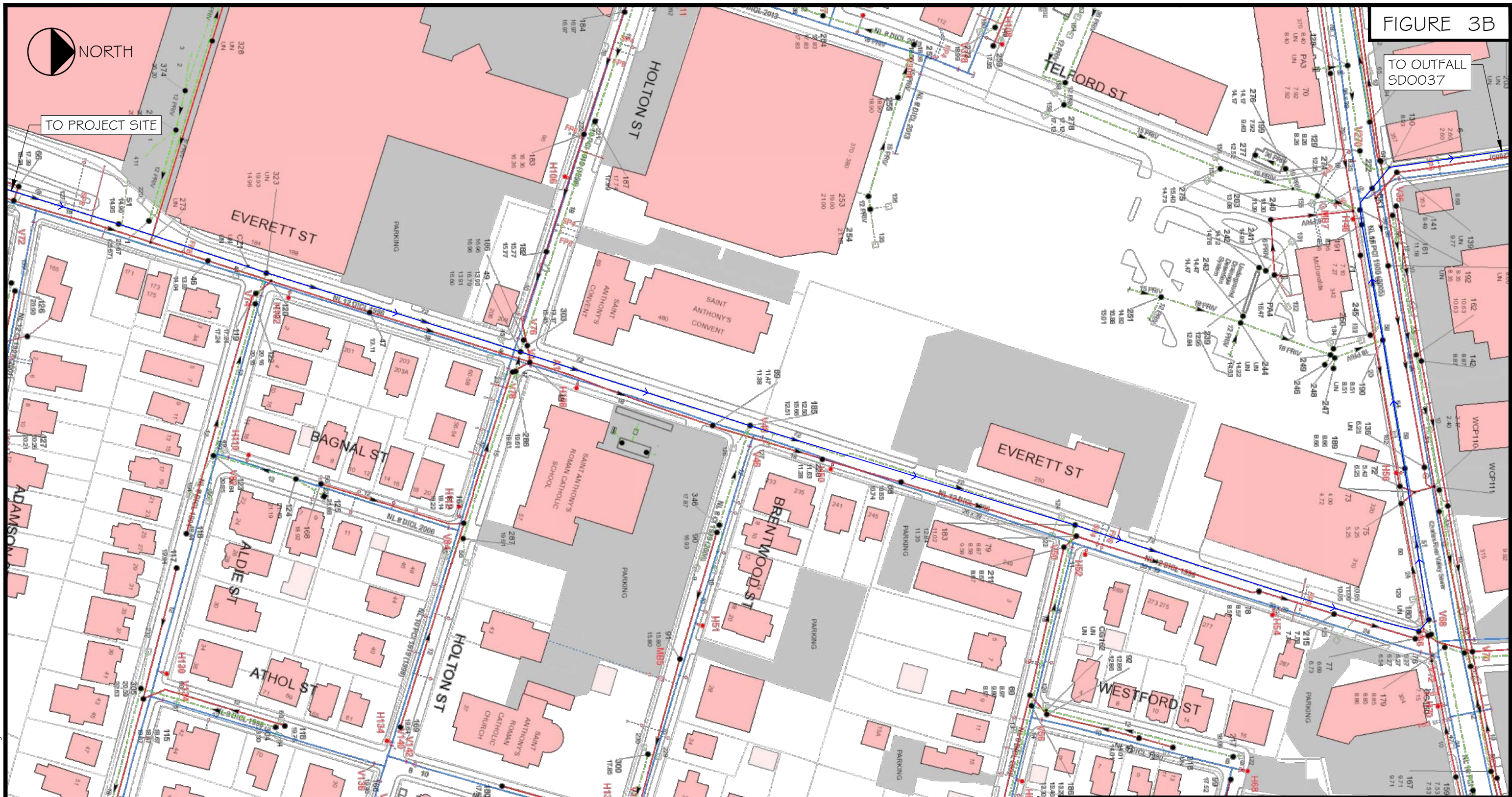

LEGEND

→ — STORMDRAIN FLOW DIRECTION

REFERENCE: THIS PLAN WAS PREPARED FROM A 1/20-SCALE DRAWING ENTITLED, "BOSTON WATER AND SEWER" PRINTED ON NOVEMBER 19, 2019 PROVIDED BY THE BOSTON WATER AND SEWER COMMISSION

GRAPHIC SCALE



FILE NAME: N:\Acad\JOB\G749\RG\G749-F03B.dwg



Geotechnical and Geoenvironmental Engineers
2269 Massachusetts Avenue
Cambridge, MA 02140
617/868-1420
617/868-1423 (Fax)
www.mcphailgeo.com

20-80 RUGG ROAD
ALLSTON MASSACHUSETTS

STORM DRAIN DISCHARGE FLOW PLAN
FOR
LENNAR MULTIFAMILY BUILDERS, LLC
BY
McPHAIL ASSOCIATES, LLC

Date: MARCH 2022	Dwn: F.G.P.	Chkd: B.F.M.	Scale: 1" = 150'
Project No: 6749			

FIGURE 3C

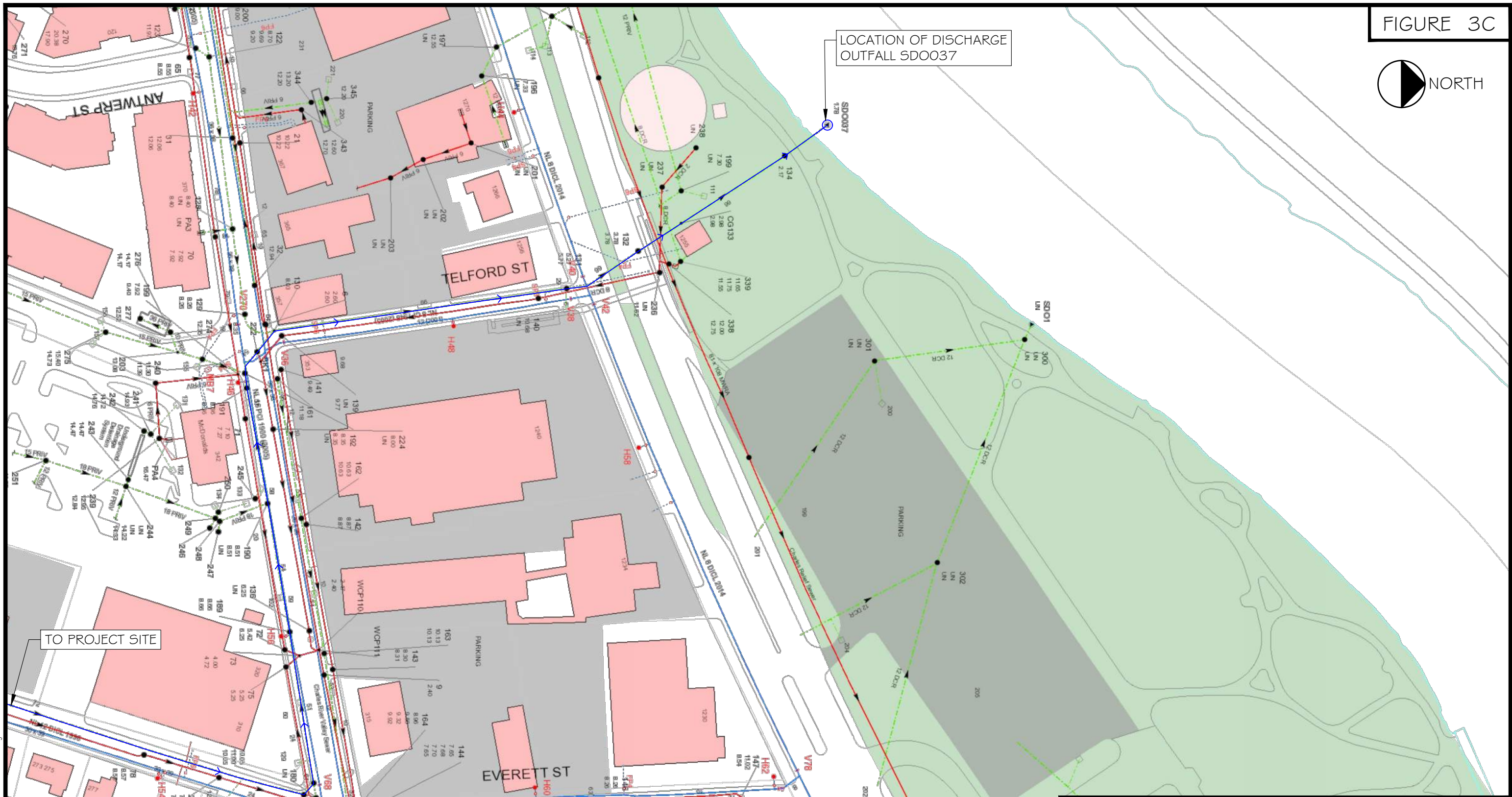

TO PROJECT SITE

LEGEND

➤ — STORMDRAIN FLOW DIRECTION

REFERENCE: THIS PLAN WAS PREPARED FROM A 1/20-SCALE DRAWING ENTITLED, "BOSTON WATER AND SEWER" PRINTED ON NOVEMBER 19, 2019 PROVIDED BY THE BOSTON WATER AND SEWER COMMISSION





Geotechnical and
Geoenvironmental Engineers
2269 Massachusetts Avenue
Cambridge, MA 02140
617/868-1420
617/868-1423 (Fax)
www.mcphailgeo.com

20-80 RUGG ROAD		MASSACHUSETTS	
STORM DRAIN DISCHARGE FLOW PLAN			
FOR LENNAR MULTIFAMILY BUILDERS, LLC BY McPHAIL ASSOCIATES, LLC			
Date: MARCH 2022	Dwn: F.G.P.	Chkd: B.F.M.	Scale: 1" = 150'
Project No: 6749			

FILE NAME: N:\Acad\JOBS\6749\RGPI\6749-F03C.dwg

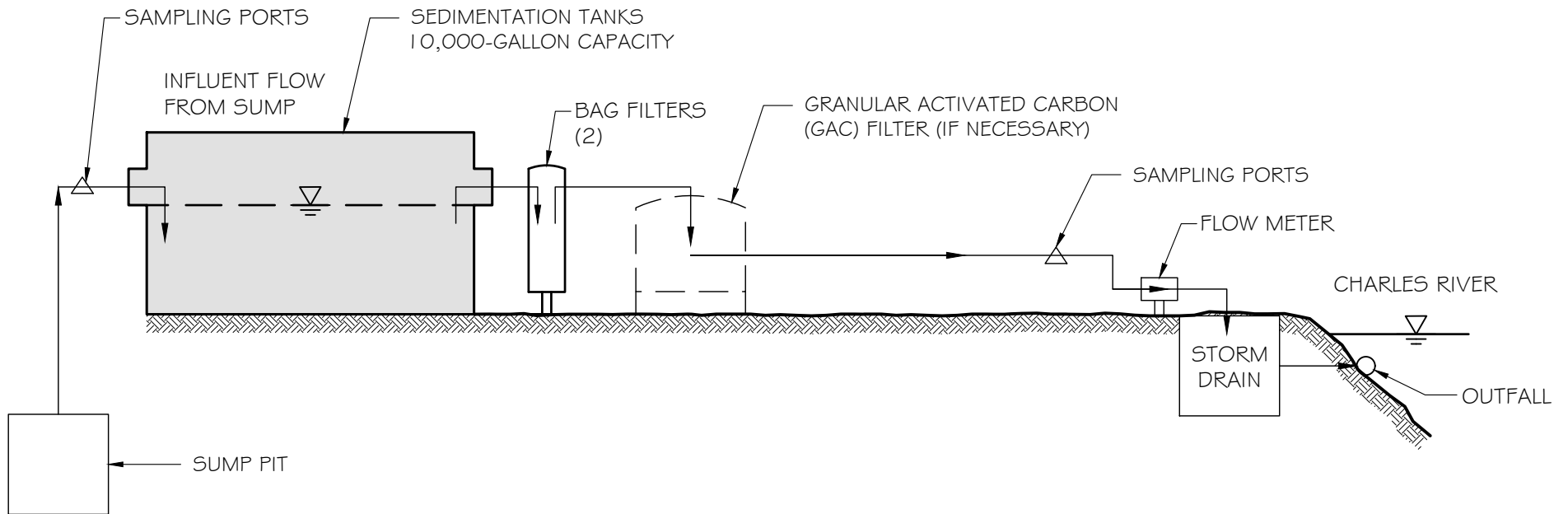
FIGURE 4



 <p>McPHAIL ASSOCIATES, LLC Geotechnical and Geoenvironmental Engineers 2269 Massachusetts Avenue Cambridge, MA 02140 617/868-1420 617/868-1423 (Fax) www.mcphailgeo.com</p>	20-80 RUGG ROAD		
	ALLSTON	MASSACHUSETTS	
	SCHEMATIC OF TREATMENT SYSTEM		
	FOR LENNAR MULTIFAMILY BUILDERS, LLC BY McPHAIL ASSOCIATES, LLC CONSULTING GEOTECHNICAL ENGINEERS		
Date: MARCH 2022	Dwn: F.G.P.	Chkd: B.F.M.	Scale: N.T.S.
Project No: 6749			



TABLES

TABLE 1
Laboratory Analytical Results - Groundwater

20-80 Rugg Road, Allston MA
McPhail Project No. 6749

LOCATION	Chemical-Specific Effluent Limitations and Monitor-Only Requirements		MAI-05	MAI-16
			1/21/2020	2/21/2022
SAMPLING DATE			L2002888-01	L2209220-01
LAB SAMPLE ID			Groundwater	Groundwater
SAMPLE TYPE	TBEL	WQBEL (FW)		
A. Inorganics (ug/L)				
Nitrogen, Ammonia	Report	Report	447	122
Chloride	Report	Report	880000	538000
Chlorine, Total Residual	200	11	ND(20)	ND(20)
Solids, Total Suspended	30000	30000	5500	ND(5000)
Antimony, Total	206	640	ND(4)	ND(4)
Arsenic, Total	104	10	2.63	ND(1)
Cadmium, Total	10.2	0.25	ND(0.2)	0.46
Chromium, Total	323	11	ND(1)	ND(1)
Chromium, Trivalent	332	74	ND(10)	ND(10)
Chromium, Hexavalent	323	11	ND(10)	ND(10)
Copper, Total	242	9	ND(1)	18.64
Iron, Total	5000	1000	44400	103
Lead, Total	160	2.5	3.35	ND(1)
Mercury, Total	0.739	0.77	ND(0.2)	ND(0.2)
Nickel, Total	1450	52	ND(2)	18.32
Selenium, Total	235.8	5	ND(5)	ND(5)
Silver, Total	35.1	3.2	ND(0.4)	ND(0.4)
Zinc, Total	420	120	ND(10)	10.61
Cyanide, Total	178000	5.2	7	ND(5)
B. Non-Halogenated Volatile Organic Compounds (ug/L)				
Benzene	100	100	ND(1)	ND(20)
Toluene	Total BTEX	Total BTEX	ND(1)	ND(20)
Ethylbenzene	Total BTEX	Total BTEX	ND(1)	ND(20)
p/m-Xylene	Total BTEX	Total BTEX	ND(2)	ND(40)
o-xylene	Total BTEX	Total BTEX	ND(1)	ND(20)
Xylenes, Total	Total BTEX	Total BTEX	ND(1)	ND(20)
Total BTEX	100	100	ND	ND
1,4-Dioxane	200	200	ND(50)	ND(100)
Acetone	7.97	7.97	ND(10)	ND(200)
Phenolics, Total	1080	300	ND(30)	ND(30)
C. Halogenated Volatile Organic Compounds (ug/L)				
Carbon tetrachloride	4.4	1.6	ND(1)	ND(20)
1,2-Dichlorobenzene	600	600	ND(5)	ND(100)
1,3-Dichlorobenzene	320	320	ND(5)	ND(100)
1,4-Dichlorobenzene	5	5	ND(5)	ND(100)
1,2-Dibromoethane	---	---	ND(0.01)	ND(0.01)
1,1-Dichloroethane	70	70	ND(1.5)	ND(30)
1,2-Dichloroethane	5	5	ND(1.5)	ND(30)
1,1-Dichloroethene	3.2	3.2	ND(1)	ND(20)
Methylene chloride	4.6	4.6	ND(1)	ND(20)
1,1,1-Trichloroethane	200	200	ND(2)	ND(40)
1,1,2-Trichloroethane	5	5	ND(1.5)	ND(30)
Trichloroethene	5	5	3.8	37
Tetrachloroethene	5	3.3	6.4	3300
cis-1,2-Dichloroethene	70	70	72	ND(20)
Vinyl chloride	2	2	9.6	ND(20)
D. Non-Halogenated Semi-Volatile Organic Compounds (ug/L)				
Bis(2-ethylhexyl)phthalate	Total phthalates	Total phthalates	ND(2.2)	ND(2.2)
Butyl benzyl phthalate	Total phthalates	Total phthalates	ND(5)	ND(5)
Di-n-butylphthalate	Total phthalates	Total phthalates	ND(5)	ND(5)
Di-n-octylphthalate	Total phthalates	Total phthalates	ND(5)	ND(5)
Diethyl phthalate	Total phthalates	Total phthalates	ND(5)	ND(5)
Dimethyl phthalate	Total phthalates	Total phthalates	ND(5)	ND(5)
Total phthalates	190	3	ND	ND
<i>Group I Polycyclic Aromatic Hydrocarbons</i>				
Benzo(a)anthracene	0.0038	0.0038	ND(0.1)	ND(0.1)
Benzo(a)pyrene	0.0038	0.0038	ND(0.1)	ND(0.1)
Benzo(b)fluoranthene	0.0038	0.0038	ND(0.1)	ND(0.1)
Benzo(k)fluoranthene	0.0038	0.0038	ND(0.1)	ND(0.1)
Chrysene	0.0038	0.0038	ND(0.1)	ND(0.1)
Dibenzo(a,h)anthracene	0.0038	0.0038	ND(0.1)	ND(0.1)
Indeno(1,2,3-cd)pyrene	0.0038	0.0038	ND(0.1)	ND(0.1)
<i>Group II Polycyclic Aromatic Hydrocarbons</i>				
Acenaphthene	Total Group II	Total Group II	ND(0.1)	ND(0.1)
Acenaphthylene	Total Group II	Total Group II	ND(0.1)	ND(0.1)
Anthracene	Total Group II	Total Group II	ND(0.1)	ND(0.1)
Benzo(ghi)perylene	Total Group II	Total Group II	ND(0.1)	ND(0.1)
Fluoranthene	Total Group II	Total Group II	ND(0.1)	ND(0.1)
Naphthalene	Total Group II	Total Group II	ND(0.1)	ND(0.1)
Fluorene	Total Group II	Total Group II	ND(0.1)	ND(0.1)
Phenanthrene	Total Group II	Total Group II	ND(0.1)	ND(0.1)
Pyrene	Total Group II	Total Group II	ND(0.1)	ND(0.1)
E. Halogenated Semi-Volatile Organic Compounds (ug/L)				
Total Polychlorinated Biphenyls	0.000064	0.000064	ND	ND
Pentachlorophenol	1	1	ND(1)	-
F. Fuel Parameters (ug/L)				
Total petroleum hydrocarbons	5000	5000	ND(4000)	ND(4000)
Ethanol	Report	Report	ND(20000)	ND(20000)
Methyl tert butyl ether	70	20	ND(10)	ND(200)
Tert-Butyl Alcohol	120	120	ND(100)	ND(2000)
Tertiary-Amyl Methyl Ether	90	90	ND(20)	ND(400)

ND - Not detected in excess of the detection limit

(#) - Detection limit

TBEL - Technology-based effluent limitations

WQBEL - Water quality-based effluent limitation

FW - Freshwater

TABLE 2
Laboratory Analytical Results - Surface Water

20-80 Rugg Road, Allston MA
 McPhail Project No. 6749

LOCATION	EPA	CHARLES RIVER
SAMPLING DATE	Freshwater	DOWNSTREAM
LAB SAMPLE ID	Aquatic Life	10/30/2020
SAMPLE TYPE	Chronic	L2047729-01
	Criteria	SURFACE WATER
A. Inorganics (ug/l)		
Ammonia (as nitrogen)	---	
Antimony, Total	---	ND(40)
Arsenic, Total	150	ND(10)
Cadmium, Total	0.25	ND(2)
Chromium, Total	---	ND(10)
Copper, Total	---	ND(10)
Iron, Total	1,000	556
Lead, Total	2.5	ND(10)
Mercury, Total	0.77	ND(0.2)
Nickel, Total	52	ND(20)
Selenium, Total	5	ND(50)
Silver, Total	---	ND(4)
Zinc, Total	120	ND(100)
Hardness	---	71900
pH (H)	---	7

ND - Not detected in excess of the laboratory detection limit
 (#) - Detection Limit



APPENDIX A:
LIMITATIONS



LIMITATIONS

The purpose of this report is to present the results of testing of a groundwater sample obtained from a monitoring well located at the parcel listed with the address of 20-80 Rugg Road in Allston, Massachusetts, in support of an application for approval of construction site dewatering discharge into surface waters of the Commonwealth of Massachusetts under EPA's Massachusetts Remediation General Permit MAG910000.

The observations were made under the conditions stated in this report. The conclusions presented above were based on these observations. If variations in the nature and extent of subsurface conditions between the spaced subsurface explorations become evident in the future, it will be necessary to re-evaluate the conclusions presented herein after performing on-site observations and noting the characteristics of any variations.

The conclusions submitted in this report are based in part upon laboratory test data obtained from analysis of groundwater samples, and are contingent upon their validity. The data have been reviewed, and interpretations have been made in the text. It should also be noted that fluctuations in the types and levels of contaminants and variations in their flow paths may occur due to changes in the seasonal water table, past practices used at the site, and other factors.

Laboratory analyses have been performed for specific constituents during this assessment, as described in the text.

This report and application have been prepared on behalf of and for the exclusive use of Lennar Multifamily Communities, LLC and Massachusetts Institute of Technology. This report and the findings contained herein shall not, in whole or in part, be disseminated or conveyed to any other party, other than submission to relevant governmental agencies, nor used in whole or in part by any other party without the prior written consent of McPhail Associates, LLC.



APPENDIX B:

**NOTICE OF INTENT TRANSMITTAL FORM
BOSTON DEWATERING DISCHARGE PERMIT**

II. Suggested Format for the Remediation General Permit Notice of Intent (NOI)

A. General site information:

1. Name of site: 20-80 Rugg Road	Site address: 20-80 Rugg Road		
	Street:		
	City: Allston	State: MA	Zip: 02134
2. Site owner LMC Cobalt Holdings, LLC Owner is (check one): <input type="checkbox"/> Federal <input type="checkbox"/> State/Tribal <input checked="" type="checkbox"/> Private <input type="checkbox"/> Other; if so, specify:	Contact Person: Daniel Lee		
	Telephone: 561-596-5618	Email: dan.lee@livelmc.com	
	Mailing address: 99 Summer Street		
	Street:		
	City: Boston	State: MA	Zip: 02110
3. Site operator, if different than owner Lennar Multifamily Builders, LLC	Contact Person: Mark Flint		
	Telephone: 646-504-1780	Email: mark.flint@livelmc.com	
	Mailing address:		
	Street: 99 Summer Street		
	City: Boston	State: MA	Zip: 02110
4. NPDES permit number assigned by EPA: MAG9100000 NPDES permit is (check all that apply): <input checked="" type="checkbox"/> RGP <input type="checkbox"/> DGP <input checked="" type="checkbox"/> CGP <input type="checkbox"/> MSGP <input type="checkbox"/> Individual NPDES permit <input type="checkbox"/> Other; if so, specify:	5. Other regulatory program(s) that apply to the site (check all that apply):		
	<input checked="" type="checkbox"/> MA Chapter 21e; list RTN(s): 3-0506, 3-0701, 3-16868 <input type="checkbox"/> NH Groundwater Management Permit or Groundwater Release Detection Permit:		
	<input type="checkbox"/> CERCLA <input type="checkbox"/> UIC Program <input type="checkbox"/> POTW Pretreatment <input type="checkbox"/> CWA Section 404		

B. Receiving water information:

1. Name of receiving water(s): Charles River	Waterbody identification of receiving water(s): MA72-38	Classification of receiving water(s): Class B
Receiving water is (check any that apply): <input type="checkbox"/> Outstanding Resource Water <input type="checkbox"/> Ocean Sanctuary <input type="checkbox"/> territorial sea <input type="checkbox"/> Wild and Scenic River		
2. Has the operator attached a location map in accordance with the instructions in B, above? (check one): <input checked="" type="checkbox"/> Yes <input type="checkbox"/> No Are sensitive receptors present near the site? (check one): <input type="checkbox"/> Yes <input checked="" type="checkbox"/> No If yes, specify:		
3. Indicate if the receiving water(s) is listed in the State's Integrated List of Waters (i.e., CWA Section 303(d)). Include which designated uses are impaired, and any pollutants indicated. Also, indicate if a final TMDL is available for any of the indicated pollutants. For more information, contact the appropriate State as noted in Part 4.6 of the RGP. Chlorophyll-a, E. Coli, Harmful Algal Blooms, Nutrient/Eutrophication Biological Indicators, Total Phosphorous, DDT Fish Tissue		
4. Indicate the seven day-ten-year low flow (7Q10) of the receiving water determined in accordance with the instructions in Appendix V for sites located in Massachusetts and Appendix VI for sites located in New Hampshire.		24.2 cfs
5. Indicate the requested dilution factor for the calculation of water quality-based effluent limitations (WQBELs) determined in accordance with the instructions in Appendix V for sites in Massachusetts and Appendix VI for sites in New Hampshire.		109.61
6. Has the operator received confirmation from the appropriate State for the 7Q10 and dilution factor indicated? (check one): <input type="checkbox"/> Yes <input checked="" type="checkbox"/> No If yes, indicate date confirmation received: 3/24/2022		
7. Has the operator attached a summary of receiving water sampling results as required in Part 4.2 of the RGP in accordance with the instruction in Appendix VIII? (check one): <input checked="" type="checkbox"/> Yes <input type="checkbox"/> No		

C. Source water information:

1. Source water(s) is (check any that apply):			
<input checked="" type="checkbox"/> Contaminated groundwater Has the operator attached a summary of influent sampling results as required in Part 4.2 of the RGP in accordance with the instruction in Appendix VIII? (check one): <input checked="" type="checkbox"/> Yes <input type="checkbox"/> No	<input type="checkbox"/> Contaminated surface water Has the operator attached a summary of influent sampling results as required in Part 4.2 of the RGP in accordance with the instruction in Appendix VIII? (check one): <input type="checkbox"/> Yes <input type="checkbox"/> No	<input type="checkbox"/> The receiving water	<input type="checkbox"/> Potable water; if so, indicate municipality or origin: <input type="checkbox"/> Other; if so, specify:
		<input type="checkbox"/> A surface water other than the receiving water; if so, indicate waterbody:	

2. Source water contaminants: Historic operations	
a. For source waters that are contaminated groundwater or contaminated surface water, indicate are any contaminants present that are not included in the RGP? (check one): <input type="checkbox"/> Yes <input checked="" type="checkbox"/> No If yes, indicate the contaminant(s) and the maximum concentration present in accordance with the instructions in Appendix VIII.	b. For a source water that is a surface water other than the receiving water, potable water or other, indicate any contaminants present at the maximum concentration in accordance with the instructions in Appendix VIII? (check one): <input type="checkbox"/> Yes <input type="checkbox"/> No NA
3. Has the source water been previously chlorinated or otherwise contains residual chlorine? (check one): <input type="checkbox"/> Yes <input checked="" type="checkbox"/> No	

D. Discharge information

1.The discharge(s) is a(n) (check any that apply): <input type="checkbox"/> Existing discharge <input checked="" type="checkbox"/> New discharge <input type="checkbox"/> New source	
Outfall(s): City of Boston - SDO037	Outfall location(s): (Latitude, Longitude) 42.36478, -71.13822
Discharges enter the receiving water(s) via (check any that apply): <input type="checkbox"/> Direct discharge to the receiving water <input checked="" type="checkbox"/> Indirect discharge, if so, specify: Stormwater drain beneath Rugg Rd, north to Braintree St, west to Everett St, north to Western Ave, west to Telford St, north beneath Soldiers Field Road t <input type="checkbox"/> A private storm sewer system <input checked="" type="checkbox"/> A municipal storm sewer system If the discharge enters the receiving water via a private or municipal storm sewer system: Has notification been provided to the owner of this system? (check one): <input checked="" type="checkbox"/> Yes <input type="checkbox"/> No Has the operator has received permission from the owner to use such system for discharges? (check one): <input type="checkbox"/> Yes <input checked="" type="checkbox"/> No, if so, explain, with an estimated timeframe for obtaining permission: Submitting request concurrently with RGP NOI Has the operator attached a summary of any additional requirements the owner of this system has specified? (check one): <input type="checkbox"/> Yes <input checked="" type="checkbox"/> No	
Provide the expected start and end dates of discharge(s) (month/year): 04/2022 - 04/2023	
Indicate if the discharge is expected to occur over a duration of: <input type="checkbox"/> less than 12 months <input checked="" type="checkbox"/> 12 months or more <input type="checkbox"/> is an emergency discharge	
Has the operator attached a site plan in accordance with the instructions in D, above? (check one): <input checked="" type="checkbox"/> Yes <input type="checkbox"/> No	

2. Activity Category: (check all that apply)	3. Contamination Type Category: (check all that apply)	
<input type="checkbox"/> I – Petroleum-Related Site Remediation <input type="checkbox"/> II – Non-Petroleum-Related Site Remediation <input checked="" type="checkbox"/> III – Contaminated Site Dewatering <input type="checkbox"/> IV – Dewatering of Pipelines and Tanks <input type="checkbox"/> V – Aquifer Pump Testing <input type="checkbox"/> VI – Well Development/Rehabilitation <input type="checkbox"/> VII – Collection Structure Dewatering/Remediation <input type="checkbox"/> VIII – Dredge-Related Dewatering	<p>a. If Activity Category I or II: (check all that apply)</p> <input type="checkbox"/> A. Inorganics <input type="checkbox"/> B. Non-Halogenated Volatile Organic Compounds <input type="checkbox"/> C. Halogenated Volatile Organic Compounds <input type="checkbox"/> D. Non-Halogenated Semi-Volatile Organic Compounds <input type="checkbox"/> E. Halogenated Semi-Volatile Organic Compounds <input type="checkbox"/> F. Fuels Parameters	
	<p>b. If Activity Category III, IV, V, VI, VII or VIII: (check either G or H)</p>	
	<input checked="" type="checkbox"/> G. Sites with Known Contamination	<input type="checkbox"/> H. Sites with Unknown Contamination
	<p>c. If Category III-G, IV-G, V-G, VI-G, VII-G or VIII-G: (check all that apply)</p> <input checked="" type="checkbox"/> A. Inorganics <input type="checkbox"/> B. Non-Halogenated Volatile Organic Compounds <input checked="" type="checkbox"/> C. Halogenated Volatile Organic Compounds <input type="checkbox"/> D. Non-Halogenated Semi-Volatile Organic Compounds <input type="checkbox"/> E. Halogenated Semi-Volatile Organic Compounds <input checked="" type="checkbox"/> F. Fuels Parameters	<p>d. If Category III-H, IV-H, V-H, VI-H, VII-H or VIII-H Contamination Type Categories A through F apply</p>

4. Influent and Effluent Characteristics

Parameter	Known or believed absent	Known or believed present	# of samples	Test method (#)	Detection limit (µg/l)	Influent		Effluent Limitations	
						Daily maximum (µg/l)	Daily average (µg/l)	TBEL	WQBEL
A. Inorganics									
Ammonia		✓	2	121,4500	0.075	447	284.5	Report mg/L	---
Chloride		✓	2	4,4300	12.5	880000	709000	Report µg/l	---
Total Residual Chlorine	✓		2	1214500	20	ND	ND	0.2 mg/L	11
Total Suspended Solids		✓	2	1212540	5000	5500	5500	30 mg/L	---
Antimony	✓		2	3,200.8	4	ND	ND	206 µg/L	640
Arsenic		✓	2	3,200.8	1	2.63	2.63	104 µg/L	10
Cadmium		✓	2	3,200.8	0.2	0.46	0.46	10.2 µg/L	0.25
Chromium III	✓		2	107	10	ND	ND	323 µg/L	74
Chromium VI	✓		2	107	10	ND	ND	323 µg/L	11
Copper		✓	2	3,200.8	1	18.64	18.64	242 µg/L	9
Iron		✓	2	19200.7	0.05	44400	22251.5	5,000 µg/L	1000
Lead		✓	2	3,200.8	1	3.35	3.35	160 µg/L	2.5
Mercury	✓		2	3,245.1	0.2	ND	ND	0.739 µg/L	0.77
Nickel		✓	2	3,200.8	2	18.32	18.32	1,450 µg/L	52
Selenium	✓		2	3,200.8	5	ND	ND	235.8 µg/L	5
Silver	✓		2	3,200.8	0.4	ND	ND	35.1 µg/L	3.2
Zinc		✓	2	3,200.8	10	10.61	10.61	420 µg/L	120
Cyanide		✓	2	121,4500	5	7	7	178 mg/L	5.2
B. Non-Halogenated VOCs									
Total BTEX	✓		2	128,624.1	NA	ND		100 µg/L	---
Benzene	✓		2	128,624.1	1	ND		5.0 µg/L	---
1,4 Dioxane	✓		2	128,624.1	5	ND		200 µg/L	---
Acetone	✓		2	128,624.1	10	ND		7.97 mg/L	---
Phenol	✓		2	128,624.1	30	ND		1,080 µg/L	300

Parameter	Known or believed absent	Known or believed present	# of samples	Test method (#)	Detection limit (µg/l)	Influent		Effluent Limitations	
						Daily maximum (µg/l)	Daily average (µg/l)	TBEL	WQBEL
C. Halogenated VOCs									
Carbon Tetrachloride	✓		2	128.624.1	1	ND		4.4 µg/L	1.6
1,2 Dichlorobenzene	✓		2	128.624.1	5	ND		600 µg/L	---
1,3 Dichlorobenzene	✓		2	128.624.1	5	ND		320 µg/L	---
1,4 Dichlorobenzene	✓		2	128.624.1	5	ND		5.0 µg/L	---
Total dichlorobenzene	✓		2	128.624.1	5	ND		763 µg/L in NH	---
1,1 Dichloroethane	✓		2	128.624.1	1.5	ND		70 µg/L	---
1,2 Dichloroethane	✓		2	128.624.1	1.5	ND		5.0 µg/L	---
1,1 Dichloroethylene	✓		2	128.624.1	1	ND		3.2 µg/L	---
Ethylene Dibromide			0	128.624.1				0.05 µg/L	---
Methylene Chloride	✓		2	128.624.1	1	ND		4.6 µg/L	---
1,1,1 Trichloroethane	✓		2	128.624.1	2	ND		200 µg/L	---
1,1,2 Trichloroethane	✓		2	128.624.1	1.5	ND		5.0 µg/L	---
Trichloroethylene		✓	2	128.624.1	1	37	20.4	5.0 µg/L	---
Tetrachloroethylene		✓	2	128.624.1	1	3300	1653.2	5.0 µg/L	3.3
cis-1,2 Dichloroethylene		✓	2	128.624.1	1	72	46	70 µg/L	---
Vinyl Chloride		✓	2	128.624.1	1	9.6	14.8	2.0 µg/L	---
D. Non-Halogenated SVOCs									
Total Phthalates	✓		2	129.625.1	NA	ND		190 µg/L	NS
Diethylhexyl phthalate	✓		0					101 µg/L	
Total Group I PAHs	✓		2	625.1-SIM	0.1	ND		1.0 µg/L	---
Benzo(a)anthracene	✓		2	625.1	0.1	ND		As Total PAHs	0.0038
Benzo(a)pyrene	✓		2	625.1	0.1	ND			0.0038
Benzo(b)fluoranthene	✓		2	625.1	0.1	ND			0.0038
Benzo(k)fluoranthene	✓		2	625.1	0.1	ND			0.0038
Chrysene	✓		2	625.1	0.1	ND			0.0038
Dibenzo(a,h)anthracene	✓		2	625.1	0.1	ND			0.0038
Indeno(1,2,3-cd)pyrene	✓		2	625.1	0.1	ND			0.0038

E. Treatment system information

<p>1. Indicate the type(s) of treatment that will be applied to effluent prior to discharge: (check all that apply)</p> <p><input type="checkbox"/> Adsorption/Absorption <input type="checkbox"/> Advanced Oxidation Processes <input type="checkbox"/> Air Stripping <input checked="" type="checkbox"/> Granulated Activated Carbon (“GAC”)/Liquid Phase Carbon Adsorption as needed.</p> <p><input type="checkbox"/> Ion Exchange <input type="checkbox"/> Precipitation/Coagulation/Flocculation <input checked="" type="checkbox"/> Separation/Filtration <input type="checkbox"/> Other; if so, specify: As necessary to meet permit requirements</p>	
<p>2. Provide a written description of all treatment system(s) or processes that will be applied to the effluent prior to discharge. Refer to attached report</p> <p>Identify each major treatment component (check any that apply):</p> <p><input checked="" type="checkbox"/> Fractionation tanks <input type="checkbox"/> Equalization tank <input type="checkbox"/> Oil/water separator <input type="checkbox"/> Mechanical filter <input checked="" type="checkbox"/> Media filter</p> <p><input type="checkbox"/> Chemical feed tank <input type="checkbox"/> Air stripping unit <input checked="" type="checkbox"/> Bag filter <input type="checkbox"/> Other; if so, specify:</p> <p>Indicate if either of the following will occur (check any that apply):</p> <p><input type="checkbox"/> Chlorination <input type="checkbox"/> De-chlorination</p>	
<p>3. Provide the design flow capacity in gallons per minute (gpm) of the most limiting component. Indicate the most limiting component: Is use of a flow meter feasible? (check one): <input checked="" type="checkbox"/> Yes <input type="checkbox"/> No, if so, provide justification:</p>	<p>100 gpm</p>
<p>Provide the proposed maximum effluent flow in gpm.</p>	<p>100 gpm</p>
<p>Provide the average effluent flow in gpm.</p>	<p>35 gpm</p>
<p>If Activity Category IV applies, indicate the estimated total volume of water that will be discharged:</p>	<p>NA</p>
<p>4. Has the operator attached a schematic of flow in accordance with the instructions in E, above? (check one): <input checked="" type="checkbox"/> Yes <input type="checkbox"/> No</p>	

F. Chemical and additive information

1. Indicate the type(s) of chemical or additive that will be applied to effluent prior to discharge or that may otherwise be present in the discharge(s): (check all that apply)

Algaecides/biocides Antifoams Coagulants Corrosion/scale inhibitors Disinfectants Flocculants Neutralizing agents Oxidants Oxygen scavengers pH conditioners Bioremedial agents, including microbes Chlorine or chemicals containing chlorine Other; if so, specify:

2. Provide the following information for each chemical/additive, using attachments, if necessary:

- a. Product name, chemical formula, and manufacturer of the chemical/additive;
- b. Purpose or use of the chemical/additive or remedial agent;
- c. Material Safety Data Sheet (MSDS) and Chemical Abstracts Service (CAS) Registry number for each chemical/additive;
- d. The frequency (hourly, daily, etc.), duration (hours, days), quantity (maximum and average), and method of application for the chemical/additive;
- e. Any material compatibility risks for storage and/or use including the control measures used to minimize such risks; and
- f. If available, the vendor's reported aquatic toxicity (NOAEL and/or LC50 in percent for aquatic organism(s)).

3. Has the operator attached an explanation which demonstrates that the addition of such chemicals/additives may be authorized under this general permit in accordance with the instructions in F, above? (check one): Yes No; if no, has the operator attached data that demonstrates each of the 126 priority pollutants in CWA Section 307(a) and 40 CFR Part 423.15(j)(1) are non-detect in discharges with the addition of the proposed chemical/additive? (check one): Yes No

G. Endangered Species Act eligibility determination

1. Indicate under which criterion the discharge(s) is eligible for coverage under this general permit:

- FWS Criterion A:** No endangered or threatened species or critical habitat are in proximity to the discharges or related activities or come in contact with the “action area”.
- FWS Criterion B:** Formal or informal consultation with the FWS under section 7 of the ESA resulted in either a no jeopardy opinion (formal consultation) or a written concurrence by FWS on a finding that the discharges and related activities are “not likely to adversely affect” listed species or critical habitat (informal consultation). Has the operator completed consultation with FWS? (check one): Yes No; if no, is consultation underway? (check one): Yes No
- FWS Criterion C:** Using the best scientific and commercial data available, the effect of the discharges and related activities on listed species and critical habitat have been evaluated. Based on those evaluations, a determination is made by EPA, or by the operator and affirmed by EPA, that the discharges and related activities will have “no effect” on any federally threatened or endangered listed species or designated critical habitat under the jurisdiction of the FWS. This determination was made by: (check one) the operator EPA Other; if so, specify:

NMFS Criterion: A determination made by EPA is affirmed by the operator that the discharges and related activities will have “no effect” or are “not likely to adversely affect” any federally threatened or endangered listed species or critical habitat under the jurisdiction of NMFS and will not result in any take of listed species. Has the operator previously completed consultation with NMFS? (check one): Yes No

2. Has the operator attached supporting documentation of ESA eligibility in accordance with the instructions in Appendix I, and G, above? (check one): Yes No

Does the supporting documentation include any written concurrence or finding provided by the Services? (check one): Yes No; if yes, attach.

H. National Historic Preservation Act eligibility determination

1. Indicate under which criterion the discharge(s) is eligible for coverage under this general permit:

- Criterion A:** No historic properties are present. The discharges and discharge-related activities (e.g., BMPs) do not have the potential to cause effects on historic properties.
- Criterion B:** Historic properties are present. Discharges and discharge related activities do not have the potential to cause effects on historic properties.
- Criterion C:** Historic properties are present. The discharges and discharge-related activities have the potential to have an effect or will have an adverse effect on historic properties.

2. Has the operator attached supporting documentation of NHPA eligibility in accordance with the instructions in H, above? (check one): Yes No

Does the supporting documentation include any written agreement with the State Historic Preservation Officer (SHPO), Tribal Historic Preservation Officer (TPHO), or other tribal representative that outlines measures the operator will carry out to mitigate or prevent any adverse effects on historic properties? (check one): Yes No

I. Supplemental information

Describe any supplemental information being provided with the NOI. Include attachments if required or otherwise necessary.

Refer to attached report

Has the operator attached data, including any laboratory case narrative and chain of custody used to support the application? (check one): Yes No

Has the operator attached the certification requirement for the Best Management Practices Plan (BMPP)? (check one): Yes No

J. Certification requirement

I certify under penalty of law that this document and all attachments were prepared under my direction or supervision in accordance with a system designed to assure that qualified personnel properly gathered and evaluated the information submitted. Based on my inquiry of the person or persons who manage the system, or those persons directly responsible for gathering the information, the information submitted is, to the best of my knowledge and belief, true, accurate, and complete. I have no personal knowledge that the information submitted is other than true, accurate, and complete. I am aware that there are significant penalties for submitting false information, including the possibility of fine and imprisonment for knowing violations.

A BMPP meeting the requirements of this general permit has been developed for implementation upon
BMPP certification statement: initiation of discharge.

Notification provided to the appropriate State, including a copy of this NOI, if required. Check one: Yes No

Notification provided to the municipality in which the discharge is located, including a copy of this NOI, if requested. Check one: Yes No

Notification provided to the owner of a private or municipal storm sewer system, if such system is used for site discharges, including a copy of this NOI, if requested. Check one: Yes No NA

Permission obtained from the owner of a private or municipal storm sewer system, if such system is used for site discharges. If yes, attach additional conditions. If no, attach explanation and timeframe for obtaining permission. Check one: Yes No NA

Notification provided to the owner/operator of the area associated with activities covered by an additional discharge permit(s). Additional discharge permit is (check one): RGP DGP CGP MSGP Individual NPDES permit Yes No NA
 Other; if so, specify:

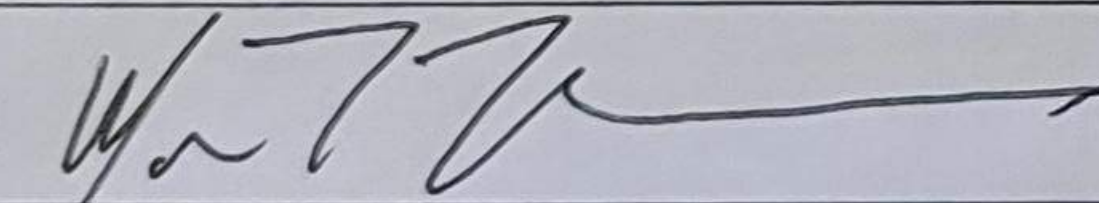
Signature: 

Date:

Print Name and Title: **Mark Flint**



**Boston Water and
Sewer Commission**
980 Harrison Avenue
Boston, MA 02119-2540

DEWATERING DISCHARGE PERMIT APPLICATION

OWNER / AUTHORIZED APPLICANT PROVIDE INFORMATION HERE:

Company Name: Lennar Multifamily Builders, LLC Address: 99 Summer Street

Phone Number: (646) 504-1780 Fax number: _____

Contact person name: Mark Flint Title: Senior Director of Construction

Cell number: (646) 504-1780 Email address: mark.flint@livelmc.com

Permit Request (check one): New Application Permit Extension Other (Specify): _____

Owner's Information (if different from above):

Owner of property being dewatered: LMC Cobalt Holdings, LLC

Owner's mailing address: 99 Summer Street Phone number: 561-596-5618

Location of Discharge & Proposed Treatment System(s):

Street number and name: 20-80 Rugg Road Neighborhood Allston

Discharge is to a: Sanitary Sewer Combined Sewer Storm Drain Other (specify): _____

Describe Proposed Pre-Treatment System(s): Settling tank, bag filters, GAC filters as needed

BWSC Outfall No. SDO037 Receiving Waters Charles River

Temporary Discharges (Provide Anticipated Dates of Discharge): From 04/01/2022 To 04/01/2023

- | | | |
|---|--|---|
| <input type="checkbox"/> Groundwater Remediation | <input type="checkbox"/> Tank Removal/Installation | <input checked="" type="checkbox"/> Foundation Excavation |
| <input type="checkbox"/> Utility/Manhole Pumping | <input type="checkbox"/> Test Pipe | <input checked="" type="checkbox"/> Trench Excavation |
| <input checked="" type="checkbox"/> Accumulated Surface Water | <input type="checkbox"/> Hydrogeologic Testing | <input type="checkbox"/> Other _____ |

Permanent Discharges

- | | |
|---|---|
| <input type="checkbox"/> Foundation Drainage | <input type="checkbox"/> Crawl Space/Footing Drain |
| <input type="checkbox"/> Accumulated Surface Water | <input type="checkbox"/> Non-contact/Uncontaminated Cooling |
| <input type="checkbox"/> Non-contact/Uncontaminated Process | <input type="checkbox"/> Other; _____ |

1. Attach a Site Plan showing the source of the discharge and the location of the point of discharge (i.e. the sewer pipe or catch basin). Include meter type, meter number, size, make and start reading. Note. All discharges to the Commission's sewer system will be assessed current sewer charges.
2. If discharging to a sanitary or combined sewer, attach a copy of MWRA's Sewer Use Discharge permit or application.
3. If discharging to a separate storm drain, attach a copy of EPA's NPDES Permit or NOI application, or NPDES Permit exclusion letter for the discharge, as well as other relevant information.
4. Dewatering Drainage Permit will be denied or revoked if applicant fails to obtain the necessary permits from MWRA or EPA.

Submit Completed Application to: Boston Water and Sewer Commission
Engineering Customer Services
980 Harrison Avenue, Boston, MA 02119
Attn: Jodi Dobay, Engineering Customer Service
E-mail: beginj@bwsc.org
Phone: 617-989-7259 Fax: 617-989-7716

Signature of Authorized Representative for Property Owner: 

Date: 03/30/2022



APPENDIX C:

DEP PRIORITY RESOURCES MAP

USGS STREAMFLOW STATISTICS REPORT

DILUTION FACTOR CALCULATIONS

ADDITIONAL NOI SUPPORT INFORMATION

MassDEP - Bureau of Waste Site Cleanup

Phase 1 Site Assessment Map: 500 feet & 0.5 Mile Radii

Site Information:

20-80 RUGG ROAD
20-80 RUGG ROAD BOSTON, MA

NAD83 UTM Meters:
4691470mN , 324085mE (Zone: 19)
March 11, 2022

The information shown is the best available at the date of printing. However, it may be incomplete. The responsible party and LSP are ultimately responsible for ascertaining the true conditions surrounding the site. Metadata for data layers shown on this map can be found at:
<https://www.mass.gov/orgs/massgis-bureau-of-geographic-information>



MassDEP

Commonwealth of Massachusetts
Department of Environmental Protection

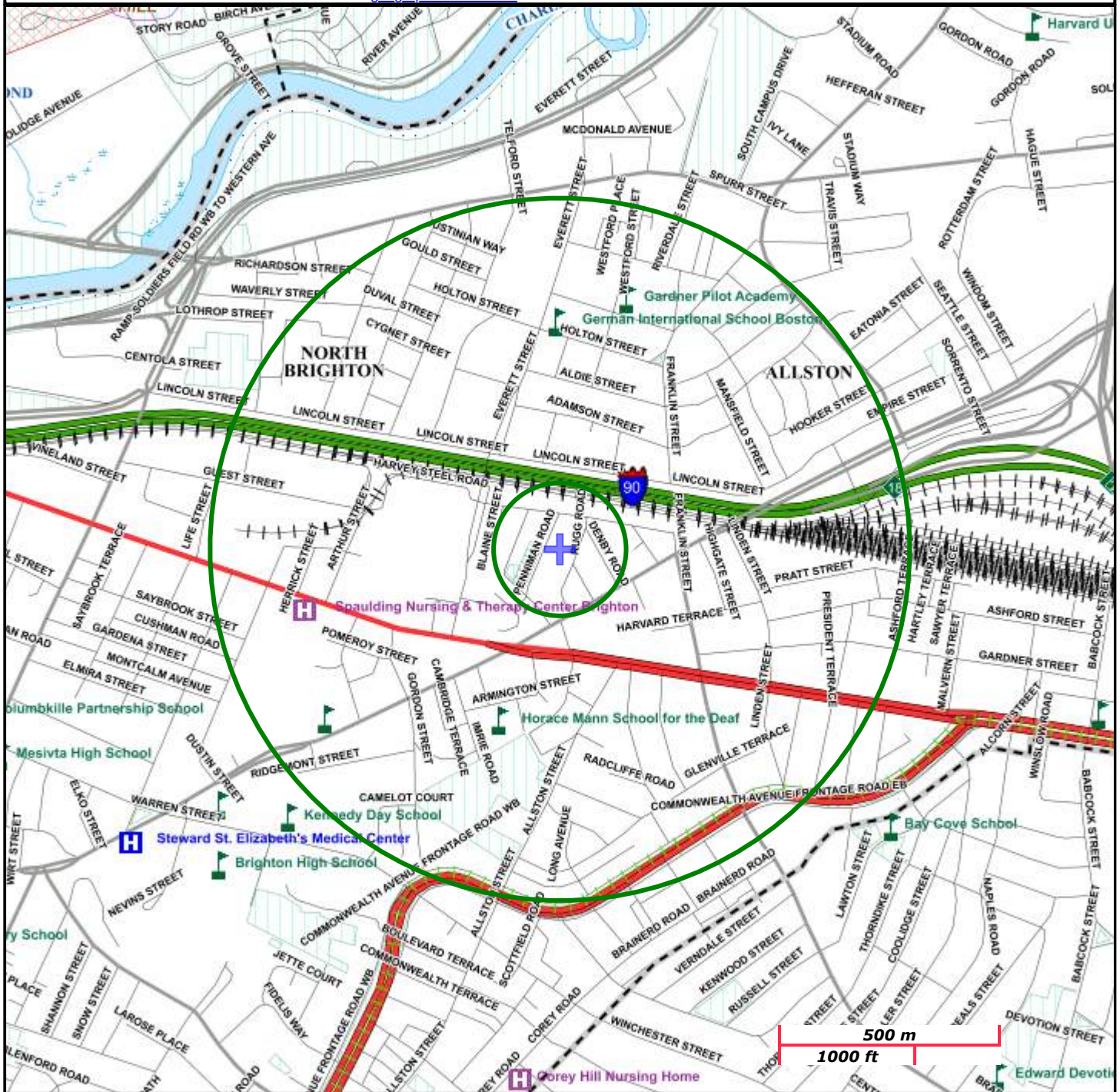

Roads: Limited Access, Divided, Other Hwy, Major Road, Minor Road, Track, Trail	PWS Protection Areas: Zone II, IWPA, Zone A		
Boundaries: Town, County, DEP Region; Train; Powerline; Pipeline; Aqueduct	Hydrography: Open Water, PWS Reservoir, Tidal Flat		
Basins: Major, PWS; Streams: Perennial, Intermittent, Man Made Shore, Dam	Wetlands: Freshwater, Saltwater, Cranberry Bog		
Aquifers: Medium Yield, High Yield, EPA Sole Source	FEMA 100yr Floodplain; Protected Open Space; ACEC		
Non Potential Drinking Water Source Area: Medium, High (Yield)	Est. Rare Wetland Wildlife Hab; Vernal Pool: Cert., Potential		
	Solid Waste Landfill; PWS: Com. GW, SW, Emerg., Non-Com		

StreamStats Report

Region ID: MA

Workspace ID: MA20220311213939725000

Clicked Point (Latitude, Longitude): 42.36416, -71.14540

Time: 2022-03-11 16:39:59 -0500

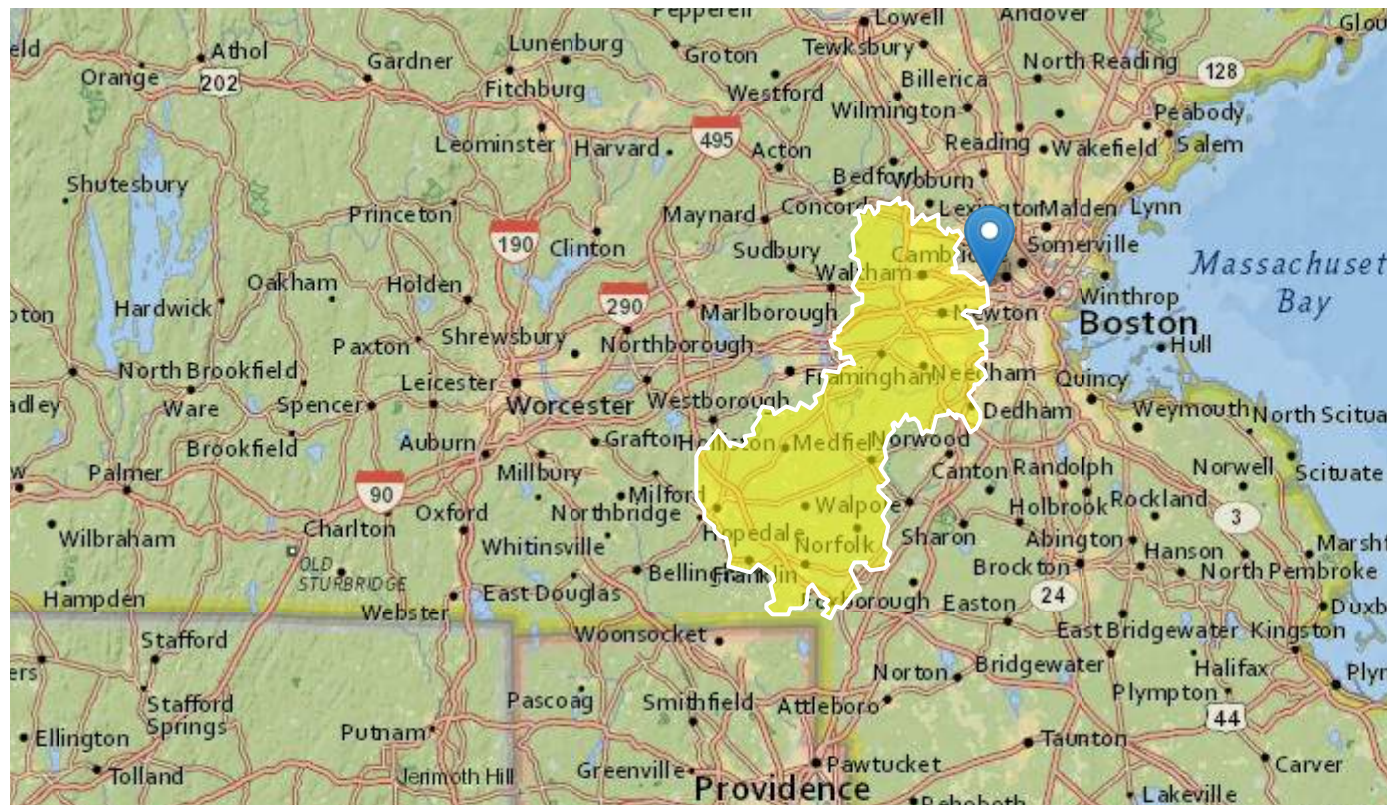

Basin Characteristics

Parameter Code	Parameter Description	Value	Unit
DRNAREA	Area that drains to a point on a stream	278	square miles
BSLDEM250	Mean basin slope computed from 1:250K DEM	2.343	percent
DRFTPERSTR	Area of stratified drift per unit of stream length	0.23	square mile per mile
MAREGION	Region of Massachusetts 0 for Eastern 1 for Western	0	dimensionless

Low-Flow Statistics Parameters [Statewide Low Flow WRIR00 4135]

Parameter Code	Parameter Name	Value	Units	Min Limit	Max Limit
DRNAREA	Drainage Area	278	square miles	1.61	149
BSLDEM250	Mean Basin Slope from 250K DEM	2.343	percent	0.32	24.6
DRFTPERSTR	Stratified Drift per Stream Length	0.23	square mile per mile	0	1.29
MAREGION	Massachusetts Region	0	dimensionless	0	1

Low-Flow Statistics Disclaimers [Statewide Low Flow WRIR00 4135]

One or more of the parameters is outside the suggested range. Estimates were extrapolated with unknown errors

Low-Flow Statistics Flow Report [Statewide Low Flow WRIR00 4135]

Statistic	Value	Unit
7 Day 2 Year Low Flow	48.7	ft ³ /s
7 Day 10 Year Low Flow	24.2	ft ³ /s

Low-Flow Statistics Citations

Ries, K.G., III, 2000, Methods for estimating low-flow statistics for Massachusetts streams: U.S. Geological Survey Water Resources Investigations Report 00-4135, 81 p. (<http://pubs.usgs.gov/wri/wri004135/>)

USGS Data Disclaimer: Unless otherwise stated, all data, metadata and related materials are considered to satisfy the quality standards relative to the purpose for which the data were collected. Although these data and associated metadata have been reviewed for accuracy and completeness and approved for release by the U.S. Geological Survey (USGS), no warranty expressed or implied is made regarding the display or utility of the data for other purposes, nor on all computer systems, nor shall the act of distribution constitute any such warranty.

USGS Software Disclaimer: This software has been approved for release by the U.S. Geological Survey (USGS). Although the software has been subjected to rigorous review, the USGS reserves the right to update the software as needed pursuant to further analysis and review. No warranty, expressed or implied, is made by the USGS or the U.S. Government as to the functionality of the software and related material nor shall the fact of release constitute any such warranty. Furthermore, the software is released on condition that neither the USGS nor the U.S. Government shall be held liable for any damages resulting from its authorized or unauthorized use.

USGS Product Names Disclaimer: Any use of trade, firm, or product names is for descriptive purposes only and does not imply endorsement by the U.S. Government.

Application Version: 4.7.0

StreamStats Services Version: 1.2.22

NSS Services Version: 2.1.2

Brian Fong-Murdock

From: Ruan, Xiaodan (DEP) <xiaodan.ruan@state.ma.us>
Sent: Thursday, March 24, 2022 10:27 AM
To: Brian Fong-Murdock
Cc: Coniaris, Catherine (DEP)
Subject: RE: RGP Dilution Factor Assistance

[External]

Hi Brian,

I can confirm the 7Q10 flow of 24.2 cfs for the Charles River and the dilution factor of 109.61 for the proposed discharge with a design flow of 0.144 MGD from the project site at 40 Rugg Road, Allston were correct.

Here is water quality information in assisting you in filling out the NOI:

Waterbody and ID: Charles River (MA72-36) within Charles River Watershed

Classification: B, CSO

Outstanding Resource Water?: no

State's most recent Integrated List is located here: <https://www.mass.gov/doc/final-massachusetts-integrated-list-of-waters-for-the-clean-water-act-20182020-reporting-cycle/download>, search for "MA72-36" to see the causes of impairments.

TMDLs: there are two approved TMDL (pathogen and nutrients) for this segment.

Also, if this is not a *current* MCP site, then in addition to submitting the NOI to EPA, you need to apply with MassDEP and submit a \$500 fee (unless fee exempt, e.g., municipality). For MassDEP's application, please use ePLACE, an online application submittal process where you will set up a user ID and be able to submit NOIs for various projects as well as pay by credit card. The instructions are located on this page: <https://www.mass.gov/how-to/wm-15-npdes-general-permit-notice-of-intent>. Technical assistant information is available on the front page of the ePLACE application webpage.

Please let me know if you have any questions.

Thanks,
Xiaodan

Xiaodan Ruan
Environmental Engineer
Massachusetts Department of Environmental Protection
One Winter Street, Boston, MA 02108
(857)-256-4172
xiaodan.ruan@mass.gov

From: Brian Fong-Murdock <BFongMurdock@mcphailgeo.com>
Sent: Monday, March 21, 2022 12:01 PM
To: Ruan, Xiaodan (DEP) <xiaodan.ruan@mass.gov>
Subject: RGP Dilution Factor Assistance

CAUTION: This email originated from a sender outside of the Commonwealth of Massachusetts mail system. Do not click on links or open attachments unless you recognize the sender and know the content is safe.

Hi Xiaodan,

Thanks for returning my call. I was calling to ask if we could expedite a couple dilution factors confirmations, but I know you're very busy. Here is one, and another will follow shortly.

The approximate address for the site is:

40 Rugg Road

Allston, MA 02134

7Q10 = 24.2 cfs

DF = 109.61 MGD

See attached Stream Stats Report and excel spreadsheet calculating our dilution factor.

Please let me know if you need any additional information.

Brian Fong-Murdock

McPHAIL ASSOCIATES, LLC

2269 Massachusetts Avenue

Cambridge, MA 02140

Cell: 617-669-4848

	CFS	MGD
QR	24.2	15.64
Qp	0.223	0.144
Df		109.61

Map Legends

MHC Inventory Areas

- ▭ National Register Historic Places
- Preservation Restriction
- Local Historic District
- National Register Historic Places & Local Historic District
- Massachusetts Historic Landmark
- Inventoried Area

MHC Inventory Points

- National Register Historic Places
- ★ Preservation Restriction
- ▲ Local Historic District
- ▼ National Register Historic Places & Local Historic District
- × Massachusetts Historic Landmark
- Inventoried Property

MHC Update Status

- Updates Pending
- Completed

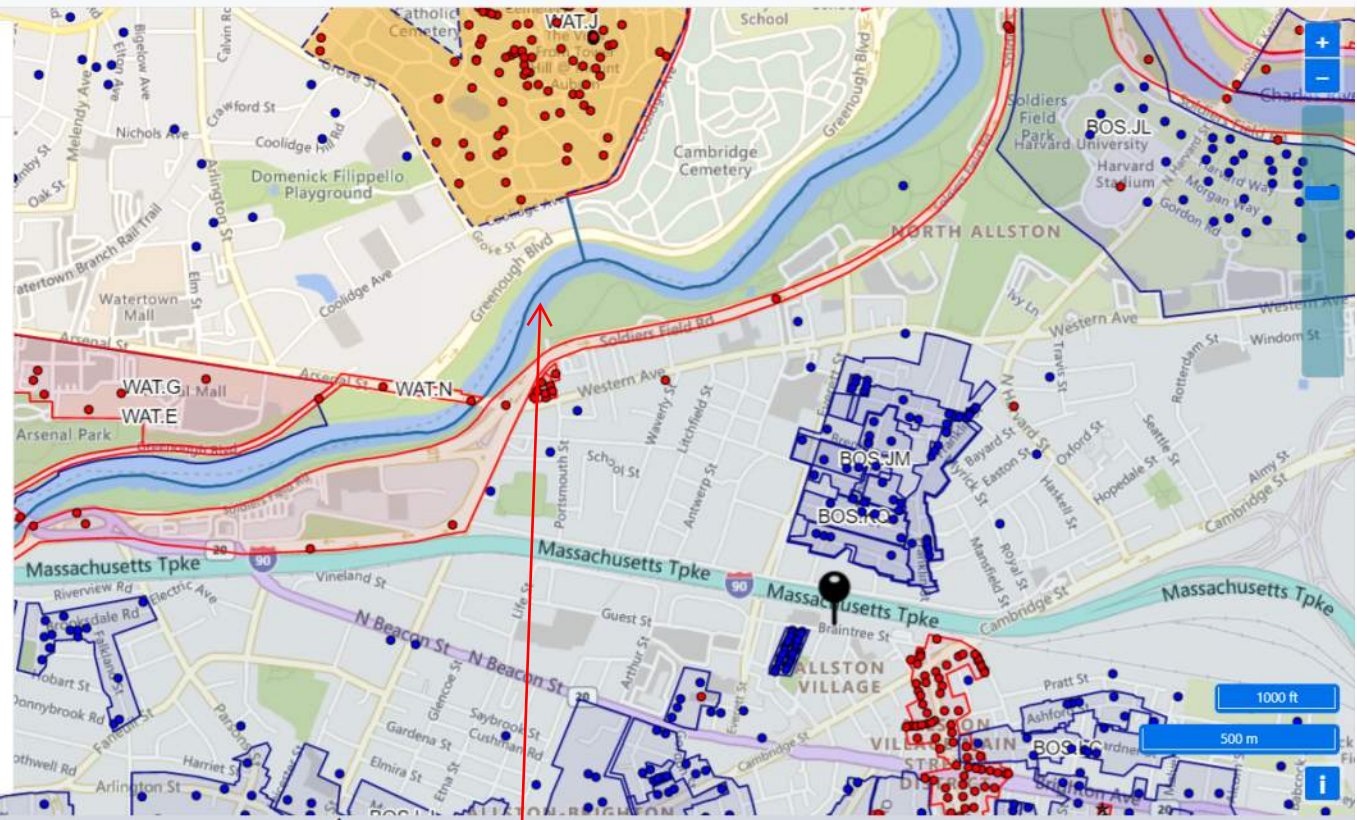

Approximate discharge location

Massachusetts Cultural Resource Information System

MACRIS

MACRIS Search Results

Search Date: 3/11/2022
Search Criteria: Town(s): Boston;

Inv. No.	Property Name	Street	Town	Year	Designations
BOS.A	Belmont Square Area		Boston		
BOS.B	1-6 Brigham Street - Ida Street		Boston		
BOS.C	Central Square Area		Boston		
BOS.D	117-194 Cottage Street		Boston		
BOS.E	15-137 Eutaw Street		Boston		
BOS.F	Putnam Square Area		Boston		
BOS.G	36-71 Frankfort Street		Boston		
BOS.H	115-146 Gove Street		Boston		
BOS.I	8-18 Henry Street - 9-28 Paris Street		Boston		
BOS.J	217-223 Lexington Street		Boston		
BOS.K	Logan, Gen. Edward Lawrence International Airport		Boston		
BOS.L	55-85 Lubec Street		Boston		
BOS.M	Maverick Square Area		Boston		
BOS.N	232-323 Meridian Street		Boston		
BOS.O	358-426 Meridian Street		Boston		
BOS.P	1-63 Monmouth Street		Boston		
BOS.Q	2-8 Montmorenci - 228-252 Orient Avenue		Boston		
BOS.R	9-64 Princeton Street		Boston		
BOS.S	55-154 Saint Andrews Road		Boston		
BOS.T	1-104 Trenton Street		Boston		
BOS.U	24-82 White Street		Boston		
BOS.V	Princeton Street Architectural Conservation		Boston		LHD;
BOS.W	Our Lady of Mount Carmel Catholic Church Complex		Boston		
BOS.X	Most Holy Redeemer Roman Catholic Church Complex		Boston		
BOS.Y	Saint Mary Star of the Sea Roman Catholic Church		Boston		
BOS.Z	Sacred Heart Roman Catholic Church Complex		Boston		
BOS.AA	Our Lady of the Assumption Catholic Church Complex		Boston		
BOS.AB	South End District		Boston		NRDIS;
BOS.AC	South End Landmark District		Boston		LHD;
BOS.AD	South End Landmark District Protection Area		Boston		
BOS.AE	Boston City Hospital		Boston		
BOS.AF	Lawrence Model Lodging Houses		Boston		NRIND; LHD;
BOS.AG	Boston Center for the Arts		Boston		
BOS.AH	South End Industrial District		Boston		
BOS.AI	East Brookline Street Historic District		Boston		
BOS.AJ	East Brookline Streetscape		Boston		
BOS.AK	Blackstone Block Historic District		Boston		NRDIS;
BOS.AL	Bulfinch Triangle Historic District		Boston		NRDIS;
BOS.AM	Commercial Palace Historic District		Boston		NRDOE;
BOS.AN	Custom House District		Boston		NRDIS;
BOS.AO	India St, 25-27		Boston		NRDIS; LL;
BOS.AP	Leather District		Boston		NRDOE; NRDIS;
BOS.AQ	Long Wharf and Custom House Block		Boston		NHL; NRDIS;
BOS.AR	Newspaper Row		Boston		NRDIS;
BOS.AS	Park Street District		Boston		NRDIS;
BOS.AT	Quincy Market		Boston		NHL; NRDIS;
BOS.AU	Richardson Block		Boston		NRIND; NRDIS;
BOS.AV	Sears' Crescent and Sears' Block		Boston		NRIND;
BOS.AW	Temple Place Historic District		Boston		NRDIS;
BOS.AX	Textile District		Boston		NRDIS;
BOS.AY	Boston National Historical Park		Boston		NRDIS;
BOS.AZ	Boston Common		Boston		NRDIS; LL; NHL;
BOS.BA	Boston Common and Public Garden		Boston		NRDIS;
BOS.BB	Boston Public Garden		Boston		NRDIS; LL; NHL;
BOS.BC	Church Green Buildings Historic District		Boston		NRDOE; LL; NRDOE; NRDIS;
BOS.BD	Russia Wharf Buildings		Boston		NRDIS;

Inv. No.	Property Name	Street	Town	Year	Designations
BOS.BE	Beacon Hill Historic District		Boston		LHD;
BOS.BF	55-63 Harvard Street		Boston		
BOS.BG	71-79 Hudson Street		Boston		
BOS.BH	89-103 Hudson Street		Boston		
BOS.BI	94-106 Tyler Street		Boston		
BOS.BJ	Washington Street Theatre District		Boston		NRDIS;
BOS.BK	West Street Historic District		Boston		NRDIS; NRMRA;
BOS.BL	Piano Row Historic District		Boston		NRDIS; NRMRA;
BOS.BM	Liberty Tree District		Boston		NRDIS; NRMRA;
BOS.BN	Beach - Knapp District		Boston		NRDIS; NRMRA;
BOS.BO	Boston Theatre Multiple Resource Area		Boston		NRMRA;
BOS.BP	Tremont Street block between Avery and Boylston		Boston		NRDOE; NRDIS; NRMRA;
BOS.BQ	Bay Village Historic District		Boston		LHD;
BOS.BR	Knox Street Area		Boston		
BOS.BS	Lyndeboro Place Area		Boston		
BOS.BT	Back Bay Historic District		Boston		NRDIS;
BOS.BU	Saint Botolph Street Area		Boston		NRDOE;
BOS.BV	Saint Botolph Street Area Architectural		Boston		LHD; NRDOE;
BOS.BW	Back Bay Architectural District		Boston		LHD;
BOS.BX	Commonwealth Avenue Mall		Boston		LHD; NRDIS; LL;
BOS.BY	Beacon Hill Historic District		Boston		NHL; NRDIS;
BOS.BZ	Boston African-American National Historic Site		Boston		
BOS.CA	Charles River Basin Historic District		Boston		NRDIS;
BOS.CB	Winthrop Square		Boston		
BOS.CC	Harvard Street Area		Boston		
BOS.CD	Charlestown Valley - Town Hill		Boston		
BOS.CE	2-22 Hill Street - 1-5 Mystic Place		Boston		
BOS.CF	23-46 Green Street		Boston		
BOS.CG	Crystal Place		Boston		
BOS.CH	Saint Francis de Sales Roman Catholic Church		Boston		
BOS.CI	Bunker Hill Court		Boston		
BOS.CJ	Belmont Street Area		Boston		
BOS.CK	1-8 Avon Place		Boston		
BOS.CL	Town Hill Historic District		Boston		NRDIS;
BOS.CM	Monument Square Historic District		Boston		NRDIS;
BOS.CN	Hoosac Stores 1, 2 and 3		Boston		NRIND; NRDIS;
BOS.CO	Boston Naval Shipyard		Boston		NRDIS; NHL;
BOS.CP	Bunker Hill Monument		Boston		MA/HL; PR; NHL; NRIND; NRDIS; NRDIS;
BOS.CQ	5-14 Lexington Avenue		Boston		
BOS.CR	Hanover Street (Upper) Area		Boston		
BOS.CS	Hull Street Area		Boston		
BOS.CT	United States Coast Guard Support Center		Boston		
BOS.CU	Fulton - Commercial Streets District		Boston		NRDIS;
BOS.CV	Old North Church		Boston		MA/HL; NRIND; NHL; PR; NRDIS;
BOS.CW	Union Wharf		Boston		NRIND;
BOS.CX	Fort Point Channel District		Boston		
BOS.CY	Saint Margaret's - Boston Street		Boston		
BOS.CZ	Crescent Avenue		Boston		
BOS.DA	Pleasant Street North		Boston		
BOS.DB	Savin Hill Flats		Boston		
BOS.DC	Savin Hill Historic District		Boston		NRDIS;
BOS.DD	Saint John The Evangelist Mission Church and Rectory		Boston		LHD; NHL; NRDIS; PR;
BOS.DF	Jones Hill		Boston		
BOS.DG	Bellevue - Glendale Streets		Boston		
BOS.DH	Upham's Corner		Boston		
BOS.DI	Humphreys - East Cottage Street		Boston		

Inv. No.	Property Name	Street	Town	Year	Designations
BOS.DJ	Virginia - Monadnock		Boston		
BOS.DK	Dudley Triangle		Boston		
BOS.DL	Meeting House Hill		Boston		
BOS.DM	Ronan Park - Fields Corner West		Boston		
BOS.DN	Grove Hall		Boston		
BOS.DP	Mount Bowdoin		Boston		
BOS.DQ	Field's Corner		Boston		
BOS.DR	Saint Ambrose - Fields Corner East		Boston		
BOS.DS	Harrison Square Historic District		Boston		NRDIS;
BOS.DT	King Square		Boston		
BOS.DU	Melville - Wellesley Parks		Boston		
BOS.DV	Franklin Field North		Boston		
BOS.DW	Saint Marks - Mather Street		Boston		
BOS.DX	Port Norfolk		Boston		
BOS.DY	Neponset Village		Boston		
BOS.DZ	Pierce - Oakton Streets		Boston		
BOS.EA	Carruth Street - Peabody Square		Boston		
BOS.EB	Ashmont Hill		Boston		
BOS.EC	Codman Square		Boston		
BOS.EE	Saint Matthews - Stanton Street		Boston		
BOS.EF	Wellington Hill		Boston		
BOS.EG	Codman Hill		Boston		
BOS.EH	Cedar Grove - Richview		Boston		
BOS.EI	Lower Mills West		Boston		
BOS.EJ	Boston Consumptives Hospital		Boston		NRDIS;
BOS.EK	Saint Angela's - Babson Street		Boston		
BOS.EL	Mattapan Square Commercial Area		Boston		
BOS.EN	Lower Mills East		Boston		
BOS.EO	Freeport Street, 568-606		Boston		
BOS.EP	Park Street, 60-94		Boston		
BOS.EQ	Leonard Street, 42-78		Boston		
BOS.ER	Lombard Street, 3-13		Boston		
BOS.ES	Centervale Park, 2-17		Boston		
BOS.ET	Centre Street, 233-241		Boston		
BOS.EU	Chickatawbut Street, 11-60		Boston		
BOS.EV	Beaumont Street, 10-53		Boston		
BOS.EW	Bellevue Street, 10-34		Boston		
BOS.EY	Bloomfield Street, 8-112		Boston		
BOS.EZ	Cedar Street, 3-69		Boston		
BOS.FA	Carson Street, 4-32		Boston		
BOS.FB	Carruth Street, 5-44		Boston		
BOS.FC	Butler Street, 1-16		Boston		
BOS.FD	Church Street, 45-90		Boston		
BOS.FE	Cushing Avenue, 7-41		Boston		
BOS.FF	Cushing Avenue, 93-139		Boston		
BOS.FG	Bowdoin Avenue, 1-85		Boston		
BOS.FH	Allston Street, 1-39		Boston		
BOS.FJ	Arcadia Street, 9-32		Boston		
BOS.FK	Ashland Street, 1-20		Boston		
BOS.FL	Ashmont Street, 208-335		Boston		
BOS.FM	Babson Street, 95-130		Boston		
BOS.FN	Barrington Street, 10-26		Boston		
BOS.FO	Ainsley Street, 2-12		Boston		
BOS.FP	Downer Court, 4-17		Boston		
BOS.FQ	East Street, 12-74		Boston		
BOS.FR	Eaton Square - Dorchester Square		Boston		

Inv. No.	Property Name	Street	Town	Year	Designations
BOS.FS	Elm Lawn Street, 1-11		Boston		
BOS.FT	Everett Street, 1-20		Boston		
BOS.FU	Fairfax Street, 1-15		Boston		
BOS.FV	Florida Street, 3-39		Boston		
BOS.FW	Freemont Street, 8-60		Boston		
BOS.FX	Granger Street, 35-80		Boston		
BOS.FY	Grant Street, 1-28		Boston		
BOS.FZ	Greenwich Street, 11-66		Boston		
BOS.GA	Houghton Street, 70-106		Boston		
BOS.GB	Humphreys Street, 4-60		Boston		
BOS.GC	Idaho Street, 9-76		Boston		
BOS.GD	King Street, 1-65		Boston		
BOS.GE	Lawley Street, 13-84		Boston		
BOS.GF	Lyndhurst Street, 6-93		Boston		
BOS.GH	Mather Street, 1-66		Boston		
BOS.GI	Mayfield Street, 9-42		Boston		
BOS.GJ	Mayhew Street, 4-46		Boston		
BOS.GK	Melville Avenue, 3-127		Boston		
BOS.GL	Mill Street, 1-54		Boston		
BOS.GM	Midland Street, 4-32		Boston		
BOS.GN	Minot Street, 25-122		Boston		
BOS.GP	Monadnock Street, 5-68		Boston		
BOS.GQ	Neponset Avenue, 361-413		Boston		
BOS.GR	North Munroe Terrace, 3-52		Boston		
BOS.GS	Old Morton Street, 1-62		Boston		
BOS.GT	Park Street, 6-42		Boston		
BOS.GU	Parkman Street, 3A-54		Boston		
BOS.GV	Pearl Street, 3-47		Boston		
BOS.GW	Percival Street, 6-44		Boston		
BOS.GX	Pierce Square		Boston		
BOS.GY	Plain Street, 6-29		Boston		
BOS.GZ	Pleasant Street, 2-57		Boston		
BOS.HB	Pleasant Street		Boston		
BOS.HC	Popes Hill Street, 1A-22		Boston		
BOS.HD	Port Norfolk Street, 1-58		Boston		
BOS.HE	Richmond Street, 85-130		Boston		
BOS.HF	Richview Street, 5-75		Boston		
BOS.HG	Sanford Street, 6-63		Boston		
BOS.HH	Spring Garden Street, 3-40		Boston		
BOS.HI	Stock Street, 4-16		Boston		
BOS.HJ	Woodworth Street, 2-22		Boston		
BOS.HK	Sydney Street, 9-99		Boston		
BOS.HL	Sylvester Road, 2-23		Boston		
BOS.HM	Temple Street, 6-71		Boston		
BOS.HN	Thornley Street, 6-30		Boston		
BOS.HO	Tolman Street, 7-46		Boston		
BOS.HP	Tremlett Street - Tremlett Square		Boston		
BOS.HQ	Trull Street, 2-29		Boston		
BOS.HR	Upland Avenue, 4-36		Boston		
BOS.HS	Van Winkle Street, 15-48		Boston		
BOS.HT	Victorian Street, 1-24		Boston		
BOS.HU	Virginia Street, 9-64		Boston		
BOS.HV	Waldeck Street, 9-101		Boston		
BOS.HW	Walnut Street, 36-60		Boston		
BOS.HX	Walnut Street, 118-188		Boston		
BOS.HY	Washington Street, 595-607		Boston		

Inv. No.	Property Name	Street	Town	Year	Designations
BOS.HZ	Washington Street, 1008-1075		Boston		
BOS.IA	Washington Street, 1107-1140		Boston		
BOS.IB	Wellesley Park, 4-57		Boston		
BOS.IC	Wenlock Road, 4-14		Boston		
BOS.IE	Westville Street, 242-258		Boston		
BOS.IG	Willis Street, 8-36		Boston		
BOS.IH	Willow Court, 59-98		Boston		
BOS.II	Winter Street, 6-42		Boston		
BOS.IJ	Clapp Houses		Boston		NRIND;
BOS.IK	Codman Square District		Boston		NRDIS;
BOS.IL	Dorchester-Milton Lower Mills Industrial District		Boston		NRDIS;
BOS.IM	Franklin Park		Boston		NRDIS; LL;
BOS.IO	Olmsted Park System		Boston		NRDIS;
BOS.IP	Calf Pasture Pumping Station Complex		Boston		NRIND;
BOS.IQ	Old Harbor Village		Boston		
BOS.IR	Dorchester Heights National Historic Site		Boston		NHL; NRIND; NRDIS; NRDIS;
BOS.IU	Saint Augustine Chapel and Cemetery		Boston		NRIND; PR;
BOS.IV	South Boston Waterfront District		Boston		
BOS.IW	City Hospital Complex - Long Island		Boston		
BOS.IX	Deer Island Sewage Treatment Plant		Boston		
BOS.IY	Lighthouses of Massachusetts		Boston		NRTRA;
BOS.IZ	Boston Harbor Islands Archaeological District		Boston		NRDIS;
BOS.JA	Boston Light Station		Boston		NHL; NRIND; NRTRA; NRIND;
BOS.JC	Bay State Road - Back Bay West Architectural		Boston		LHD;
BOS.JD	Back Bay Fens, Sections of		Boston		NRDIS; LL;
BOS.JE	Emerald Necklace Parks		Boston		NRDIS; LL;
BOS.JF	Fenway - Boylston Street Historic District		Boston		NRDIS;
BOS.JG	Massachusetts Mental Health Center		Boston		NRDIS; NRMPS;
BOS.JH	Massachusetts State Hospitals and State Schools		Boston		NRMPS;
BOS.JI	7-87 Parkton Road		Boston		
BOS.JJ	Mission Hill Triangle Historic District		Boston		LHD; NRDIS;
BOS.JK	Eagle Hill Historic District		Boston		NRDIS;
BOS.JL	Harvard Business School		Boston		
BOS.JM	Saint Anthony's Area		Boston		
BOS.JN	Oak Square - Hunnewell Hill		Boston		
BOS.JO	Faneuil - Florence Crittendon Maternity Clinic		Boston		
BOS.JP	Brooks - Newton Area		Boston		
BOS.JQ	Brookdale - Raneleigh Area		Boston		
BOS.JR	Faneuil West		Boston		
BOS.JS	Upper Parsons Street Area		Boston		
BOS.JT	Saint Columbkille's Roman Catholic Church Complex		Boston		
BOS.JU	Brighton Center Commercial Area		Boston		
BOS.JV	Lake Street - Chandler's Pond Area		Boston		
BOS.JW	Saint John's Roman Catholic Seminary Complex		Boston		
BOS.JX	Upper Chestnut Hill - Evergreen Area		Boston		
BOS.JY	Upper Foster Street Area		Boston		
BOS.JZ	Pama Gardens		Boston		
BOS.KA	Hatherly - Portina Roads Area		Boston		
BOS.KB	Leamington Road - Commonwealth Avenue Area		Boston		
BOS.KC	Commonwealth Avenue - Ransom Road Area		Boston		
BOS.KD	Cleveland Circle - Englewood Avenue Area		Boston		
BOS.KE	Aberdeen Area		Boston		
BOS.KF	Mount Hood - Corey Roads Area		Boston		
BOS.KG	Washington - Warren Streets Institutional Area		Boston		
BOS.KH	Mount Saint Joseph Academy		Boston		
BOS.KI	Allston Heights		Boston		

Inv. No.	Property Name	Street	Town	Year	Designations
BOS.KJ	Summit Avenue - Kelton Road Area		Boston		
BOS.KK	Brainerd Road - Commonwealth Avenue Area		Boston		
BOS.KL	Glenville - Commonwealth Avenues Area		Boston		
BOS.KM	Hano Street Area		Boston		
BOS.KN	Harvard Avenue Historic District		Boston		NRDIS;
BOS.KO	Packard's Corner		Boston		
BOS.KP	Adamson Street, 1-87		Boston		
BOS.KQ	Aldie Street, 1-75		Boston		
BOS.KR	Allston Street, 13-75 and Griggs Place, 1-8		Boston		
BOS.KS	Ashford Street, 5-69		Boston		
BOS.KT	Athol Street, 4-71		Boston		
BOS.KU	Bigelow Street		Boston		
BOS.KV	Brainerd Street, 22-54		Boston		
BOS.KW	Cambridge Street, 542-630		Boston		
BOS.KX	Chestnut Hill Avenue, 11-83		Boston		
BOS.KY	Elko Street, 11-22		Boston		
BOS.KZ	Englewood Avenue, 38-104		Boston		
BOS.LA	Foster Street, 1-289		Boston		
BOS.LB	Franklin Street, 51-168		Boston		
BOS.LC	Gardner Street, 4-98		Boston		
BOS.LD	Guildford Street, 2-15		Boston		
BOS.LE	Henshaw Street, 11-25		Boston		
BOS.LF	Holton Street, 7-60 and Everett Street, 205		Boston		
BOS.LG	Kilsyth Road, 123-155 and Lanark Rd, 19-48		Boston		
BOS.LH	Leicester Street, 26-59		Boston		
BOS.LI	Linden Street, 76-91		Boston		
BOS.LJ	Mapleton Street, 5-81		Boston		
BOS.LK	Menlo Street, 4-10		Boston		
BOS.LM	Murdock Street, 21-68 and Murdock Terrace, 1-8		Boston		
BOS.LN	Newton Street, 7-40 and Brook Street, 39-47		Boston		
BOS.LO	Oak Square		Boston		
BOS.LP	Oakland Street, 2-53 and Egan Way, 1-17		Boston		
BOS.LQ	Raymond Street, 1-98		Boston		
BOS.LR	Selkirk and Sunderland Streets		Boston		
BOS.LS	Sparhawk Street, 2-34		Boston		
BOS.LT	Washington Street, 645-733		Boston		
BOS.LU	Westford Street, 3-10		Boston		
BOS.LV	Water Supply System of Metropolitan Boston		Boston		NRTRA;
BOS.LW	Chestnut Hill Reservoir and Pumping Stations		Boston		LL; NRDIS; NRTRA;
BOS.LX	Chestnut Hill Reservoir Historic District		Boston		NRDIS; NRTRA;
BOS.LY	Cochituate Aqueduct Linear District		Boston		NRDIS; NRTRA;
BOS.LZ	Brandegee Estate		Boston		NRIND; NRMRA;
BOS.MB	Brookline Multiple Resource Area		Boston		NRMRA;
BOS.MC	Anderson, Larz Park Historic District		Boston		NRDIS; NRMRA;
BOS.MD	Harris, John House and Farm (Allendale Farm)		Boston		NRIND; NRMRA;
BOS.ME	Adams - Nervine Asylum		Boston		LL; NRDIS;
BOS.MF	Arnold Arboretum		Boston		NRIND; NHL;
BOS.MG	First Church of Jamaica Plain		Boston		NRIND; NRDIS;
BOS.MH	Haffenreffer Brewery		Boston		NRIND;
BOS.MI	Monument Square Historic District		Boston		NRDIS;
BOS.MJ	Sumner Hill Historic District		Boston		NRDIS;
BOS.MK	Warren Square		Boston		
BOS.ML	Bussey Institute - State Biological Laboratory		Boston		
BOS.MN	Ashfield Street, 9-43		Boston		
BOS.MO	Brier Road, 4-34		Boston		
BOS.MP	Bryant Road, 7-25; Stimson Street, 96-157		Boston		

Inv. No.	Property Name	Street	Town	Year	Designations
BOS.MQ	Burrwood Road, 8-45		Boston		
BOS.MR	Corey Street, 88-244		Boston		
BOS.MS	Corinth Street, 1-49		Boston		
BOS.MT	Delano Park, 1-47		Boston		
BOS.MU	Durnell Ave, 154-202		Boston		
BOS.MV	Fletcher Street, 46-106		Boston		
BOS.MW	Florian and Wachusett Streets and Southbourne Road		Boston		
BOS.MX	Gardner Street, 40-137		Boston		
BOS.MY	The Grove		Boston		
BOS.MZ	Hastings Street, 33-90		Boston		
BOS.NA	Manthorne Street, 119-159		Boston		
BOS.NB	Myles Standish Road, 3-20		Boston		
BOS.NC	Orchard Hill Road, 24-75		Boston		
BOS.ND	Paine Street, 27-55		Boston		
BOS.NE	Park Street, 4-79		Boston		
BOS.NF	Pomfret Street, 3-44		Boston		
BOS.NG	Poplar Street, 1-49		Boston		
BOS.NH	Potomac Street, 5-19		Boston		
BOS.NI	Ruskin Street, 2-29		Boston		
BOS.NJ	Seymour Street, 45-65		Boston		
BOS.NK	South Street, 732-738		Boston		
BOS.NL	South Street, 814-871		Boston		
BOS.NM	Stratford Street, 20-80		Boston		
BOS.NN	Symmes Street, 9-50		Boston		
BOS.NP	Tower Street, 10-87		Boston		
BOS.NQ	Tyndale Street, 7-146		Boston		
BOS.NR	Veterans of Foreign Wars Parkway, 733-779		Boston		
BOS.NS	Boston Trailer Park		Boston		
BOS.NT	Weld Hill Street, 6-76		Boston		
BOS.NU	Woodlawn Street, 6-83		Boston		
BOS.NV	Yale Terrace, 16-60		Boston		
BOS.NW	Roslindale Village		Boston		
BOS.NX	Boston Lunatic Hospital		Boston		
BOS.NY	Brook Farm		Boston		NRIND; NHL; LL;
BOS.NZ	Parker, Theodore Unitarian Universalist Church		Boston		LL; PR; NRIND;
BOS.OA	Veterans Administration Medical Center		Boston		NRDOE;
BOS.OB	Albion Street, 9-32		Boston		
BOS.OC	Arlington St, 143-158 and Providence St, 82-86		Boston		
BOS.OD	Austin Street, 5-25		Boston		
BOS.OE	Beacon Street, 19-53		Boston		
BOS.OG	Beacon St, 60-131; Milton and Metropolitan Aves		Boston		
BOS.OH	Blake Street, 118-150		Boston		
BOS.OI	Central Avenue, 49-101		Boston		
BOS.OJ	Child Street, 55-97		Boston		
BOS.OK	Clifford Street, 40-50		Boston		
BOS.OL	Dana Avenue, 29-49		Boston		
BOS.OM	Davison Street, 13-78		Boston		
BOS.OO	Dell Avenue, 3-35		Boston		
BOS.OP	Fairmount Avenue, 210-247		Boston		
BOS.OQ	Franklin Terrace, 4-18 and Warren Avenue		Boston		
BOS.OS	Hamilton Street, 10-25 and Neponset Valley Parkway		Boston		
BOS.OT	Hyde Park Ave, 854-890 and Metropolitan Ave, 464-500		Boston		
BOS.OU	Hyde Park Avenue, 1123-1172		Boston		
BOS.OV	Knight Street, 7-17 and Damon Place, 8-10		Boston		
BOS.OW	Linwood Street, 5-30 and River Street		Boston		
BOS.OX	Maple Street, 47-87 and Pine Street, 4-6		Boston		

Inv. No.	Property Name	Street	Town	Year	Designations
BOS.OY	Margin Street, 13-40 and Fulton Street, 21-34		Boston		
BOS.OZ	Metropolitan Avenue, 706-730		Boston		
BOS.PA	Oak Street, 22-70		Boston		
BOS.PB	Pine Street, 14-25		Boston		
BOS.PC	Readville Street, 7-45		Boston		
BOS.PD	Reservation Road, 201-253, Beaver St and River Rd		Boston		
BOS.PE	River Street, 1016-1065		Boston		
BOS.PF	River Street, 1515-1527		Boston		
BOS.PG	Riverside Square, 11-25		Boston		
BOS.PH	Spring Hill Road, 8-34		Boston		
BOS.PI	Summer Street, 26-50		Boston		
BOS.PJ	Truman Highway, 751-783		Boston		
BOS.PK	Walter Street, 3-32 and Pierce Street		Boston		
BOS.PL	Webster Square		Boston		
BOS.PM	West Street, 58-87		Boston		
BOS.PN	Winborough Street, 8-31		Boston		
BOS.PO	Winslow Street, 11-24 and Cottage Place		Boston		
BOS.PP	Cardington Street, 2-9		Boston		
BOS.PQ	Carlisle Street Area		Boston		
BOS.PR	Cobden Street, 4-29		Boston		
BOS.PS	Crawford Street, 40-75		Boston		
BOS.PT	Dennison Street, 4-38		Boston		
BOS.PU	Dunford Street, 1-6		Boston		
BOS.PV	Elm Hill Avenue, 59-109		Boston		
BOS.PW	Elm Hill Park Historic District		Boston		NRDIS;
BOS.PX	Elmore Street Area		Boston		
BOS.PY	Haley Street, 1-9		Boston		
BOS.PZ	Harriswood Crescent		Boston		NRIND;
BOS.QA	Harrishof Street, 90-120		Boston		
BOS.QB	Harrishof Street, 91-131		Boston		
BOS.QC	Hazlewood Street, 2-12		Boston		
BOS.QD	Howland Street, 13-24		Boston		
BOS.QE	Howland Street, 110-123		Boston		
BOS.QF	Howland Street, 30-93		Boston		
BOS.QG	Mechanics Iron Foundry		Boston		
BOS.QH	Kensington Street, 10-16		Boston		
BOS.QI	Mayfair Street, 14-21		Boston		
BOS.QJ	Munroe Street, 80-88		Boston		
BOS.QK	Seaver Street		Boston		
BOS.QL	Sunderland Street Area		Boston		
BOS.QM	Marksdale Gardens I and II Town Houses		Boston		
BOS.QN	Tupelo Street Area		Boston		
BOS.QO	Waban Street, 20-30		Boston		
BOS.QP	Waumbeck Street, 7-47		Boston		
BOS.QQ	Wayne Street, 12-22		Boston		
BOS.QR	Wenonah Street, 29-40		Boston		
BOS.QS	Wyoming Street, 2-26		Boston		
BOS.QT	Berger Factory		Boston		NRIND;
BOS.QU	Dudley Station Historic District		Boston		NRDIS;
BOS.QV	Eliot, John Square Historic District		Boston		NRDIS; NRDOE; NRDIS;
BOS.QW	Eustis Street Architectural Conservation District		Boston		LHD;
BOS.QX	Eliot Burying Ground		Boston		NRIND; LHD;
BOS.QY	Lower Roxbury Historic District		Boston		NRDIS;
BOS.QZ	Moreland Street Historic District		Boston		NRDIS;
BOS.RA	Mount Pleasant Historic District		Boston		NRDIS;
BOS.RB	New England Hospital for Women and Children		Boston		NRDIS; NHL;

Inv. No.	Property Name	Street	Town	Year	Designations
BOS.RC	Roxbury Highlands Historic District		Boston		NRDOE; NRDIS;
BOS.RD	Saint Joseph's Roman Catholic Church Complex		Boston		NRDIS;
BOS.RE	Douglass, Frederick Square Historic District		Boston		NRDIS;
BOS.RF	Custom House District (1996 Amendment)		Boston		NRDIS;
BOS.RG	Woodbourne Historic District		Boston		NRDIS;
BOS.RH	Boston Dispensary		Boston		
BOS.RI	New England Medical Center Area		Boston		
BOS.RJ	Bennet Street, 38-48 and Harvard Street, 13-25		Boston		
BOS.RK	South End Industrial Survey Area		Boston		
BOS.RL	Charlestown B and M Railroad Industrial Area		Boston		
BOS.RM	Charlestown Mystic River Industrial Area		Boston		
BOS.RN	Neponset River Corridor		Boston		
BOS.RO	Chelsea River Industrial Area		Boston		
BOS.RP	East Boston Inner Harbor Industrial Area		Boston		
BOS.RQ	Readville Industrial Area		Boston		
BOS.RR	Stony Brook		Boston		
BOS.RS	Lower Roxbury Industrial District		Boston		
BOS.RT	Boston Army Supply Base		Boston		
BOS.RU	C Street Industrial Area		Boston		
BOS.RV	King Terminal		Boston		
BOS.RW	Fort Strong		Boston		
BOS.RX	Charlestown Heights		Boston		NRDIS;
BOS.RY	Ascension - Caproni Historic District		Boston		NRDIS;
BOS.RZ	Blackstone Square - Franklin Square Area		Boston		
BOS.SA	Cathedral of the Holy Cross Roman Catholic Church		Boston		
BOS.SB	Cathedral Veteran's Housing Project Complex		Boston		
BOS.SC	Haven Streetscape		Boston		
BOS.SD	Northampton - Massachusetts Avenue Area		Boston		
BOS.SE	Washington - Dover Streets Area		Boston		
BOS.SF	Saint Luke's and Saint Margaret's Church		Boston		NRIND;
BOS.SG	Allston Congregational Church		Boston		NRIND;
BOS.SH	Brighton Evangelical Congregational Church		Boston		NRIND; NRDIS;
BOS.SI	Cathedral of Saint George Historic District		Boston		NRDIS;
BOS.SK	Sudbury Aqueduct Linear District		Boston		NRDIS; NRTRA;
BOS.SL	Fort Standish		Boston		
BOS.SM	Bowdoin Streetscape		Boston		
BOS.SN	Bentham Road Streetscape		Boston		
BOS.SO	Coleman Streetscape		Boston		
BOS.SP	Draper Streetscape		Boston		
BOS.SQ	Draper Streetscape II		Boston		
BOS.SR	Marie Streetscape		Boston		
BOS.SS	Potosi Streetscape (even side)		Boston		
BOS.ST	Potosi Streetscape (odd side)		Boston		
BOS.SU	Dorchester Common		Boston		
BOS.SV	Meetinghouse Hill Municipal Group		Boston		
BOS.SW	High and Winter Streets Area		Boston		
BOS.SX	Linden Street Area		Boston		
BOS.SY	Saint Peter's Roman Catholic Church Complex		Boston		
BOS.SZ	Vienna Brewery Complex		Boston		LL;
BOS.TA	Fulton - Commercial Streets District		Boston		NRDIS;
BOS.TB	Middlesex Canal Historic and Archaeological District		Boston		NRDIS;
BOS.TC	Emmanuel College Campus		Boston		
BOS.TD	Dorchester-Milton Lower Mills Industrial District		Boston		NRDIS;
BOS.TE	Brighton Center Historic District		Boston		NRDIS;
BOS.TF	Bellingham Place		Boston		
BOS.TG	Champney Place		Boston		

Inv. No.	Property Name	Street	Town	Year	Designations
BOS.TH	Goodwin Place		Boston		
BOS.TI	Joy Court		Boston		
BOS.TJ	Lindall Place		Boston		
BOS.TK	Rollins Place		Boston		
BOS.TL	Sentry Hill Place		Boston		
BOS.TM	Smith Court		Boston		
BOS.TN	Strong Place		Boston		
BOS.TP	Dorchester Heights Historic District		Boston		NRDIS;
BOS.TQ	1A - 8 Acorn Street		Boston		
BOS.TR	25, 33 and 34 Beacon Street		Boston		
BOS.TS	34 1/2 - 37 Beacon Street		Boston		
BOS.TT	56 - 62 Beacon Street		Boston		
BOS.TU	30 - 38 Cedar Lane Way		Boston		
BOS.TV	7 - 17 Charles Street		Boston		
BOS.TW	65 - 71 Charles Street		Boston		
BOS.TX	73 - 79 Charles Street		Boston		
BOS.TY	81, 83 and 85 Charles Streetscape		Boston		
BOS.TZ	87 - 93 Charles Street		Boston		
BOS.UA	99, 101 and 101 Charles Street		Boston		
BOS.UB	105, 107 and 109 Charles Street		Boston		
BOS.UC	13, 15 and 7 Chestnut Street		Boston		
BOS.UD	50 - 60 Chestnut Street		Boston		
BOS.UE	62 - 68 Chestnut Street		Boston		
BOS.UF	67 - 75 Hancock St		Boston		
BOS.UG	1 - 5 Joy St		Boston		
BOS.UH	2 - 22 Louisburg Square (Even)		Boston		
BOS.UI	1 - 19 Louisburg Square (Odd)		Boston		
BOS.UJ	6, 7 and 8 Mount Vernon Place		Boston		
BOS.UK	28, 30, 32 and 34 Mount Vernon Street		Boston		
BOS.UL	31, 33, 35 and 37 Mount Vernon Street		Boston		
BOS.UM	75 - 83 Mount Vernon Street		Boston		
BOS.UN	112, 114 and 116 Mount Vernon Street		Boston		
BOS.UO	1, 3 and 5 Pinckney Street		Boston		
BOS.UP	4, 6-8 and 10 Pinckney Street		Boston		
BOS.UQ	103, 105, 107 and 109 Mount Vernon Street		Boston		
BOS.UR	12, 14, 16 and 18 Pinckney Street		Boston		
BOS.US	38 - 46 Pinckney Street		Boston		
BOS.UT	51 - 65 Pinckney Street		Boston		
BOS.UU	74, 76 and 78 Pinckney Street		Boston		
BOS.UV	81 - 87 Pinckney Street		Boston		
BOS.UX	89, 91 and 93 Pinckney Street		Boston		
BOS.UY	2 - 16 West Cedar Street (even)		Boston		
BOS.UZ	7, 9 and 11 West Cedar Street		Boston		
BOS.VA	West Cedar Street Area		Boston		
BOS.VB	44, 46 and 48 Mount Vernon Street		Boston		
BOS.VC	50, 56 and 60 Mount Vernon Street		Boston		
BOS.VD	8, 10 and 12 Walnut Street		Boston		
BOS.VE	Metropolitan Park System of Greater Boston		Boston		NRMPS;
BOS.VF	Blue Hills Parkway		Boston		NRDIS; NRMPS;
BOS.VH	St. Anthony of Padua Roman Catholic Church Complex		Boston		
BOS.VI	Saint Cecilia Roman Catholic Church Complex		Boston		
BOS.VJ	Our Lady Of The Presentation RC Parish Complex		Boston		
BOS.VK	Saint Catherine of Siena RC Church Complex		Boston		
BOS.VL	Saint Mary's Roman Catholic Church Complex		Boston		
BOS.VM	Saint James the Greater Roman Catholic Church		Boston		
BOS.VN	Saint Ambrose Roman Catholic Church Complex		Boston		

Inv. No.	Property Name	Street	Town	Year	Designations
BOS.VO	Saint Angela Roman Catholic Church Complex		Boston		
BOS.VP	Saint Ann's Roman Catholic Church Complex		Boston		
BOS.VQ	Saint Brendan Roman Catholic Church Complex		Boston		
BOS.VR	Saint Gregory Roman Catholic Church Complex		Boston		
BOS.VT	Saint Kevin Roman Catholic Church Complex		Boston		
BOS.VU	Saint Leo Roman Catholic Church Complex		Boston		
BOS.VV	Saint Margaret Roman Catholic Church Complex		Boston		
BOS.VW	Saint Mark the Evangelist Roman Catholic Church		Boston		
BOS.VX	Saint Matthew Roman Catholic Church Complex		Boston		
BOS.VY	Saint Paul Roman Catholic Church Complex		Boston		
BOS.VZ	Saint William Roman Catholic Church Complex		Boston		
BOS.WA	Saints Joseph and Lazarus Roman Catholic Church		Boston		
BOS.WB	Most Precious Blood Roman Catholic Church Complex		Boston		
BOS.WC	Saint Adalbert Roman Catholic Church Complex		Boston		
BOS.WD	Saint Anne Roman Catholic Church Complex		Boston		
BOS.WE	Saint Joseph Roman Catholic Church Complex		Boston		
BOS.WF	Blessed Sacrament Roman Catholic Church Complex		Boston		
BOS.WG	Our Lady of Lourdes Roman Catholic Church Complex		Boston		
BOS.WH	Saint Andrew the Apostle Roman Catholic Church		Boston		
BOS.WI	Saint Thomas Aquinas Roman Catholic Church Complex		Boston		
BOS.WJ	Sacred Heart Roman Catholic Church Complex		Boston		
BOS.WK	Saint Leonard of Port Maurice Catholic Church		Boston		
BOS.WL	Sacred Heart Roman Catholic Church Complex		Boston		
BOS.WM	SS Francis de Sales - Philip Roman Catholic Church		Boston		
BOS.WN	Saints John - Hugh Roman Catholic Church Complex		Boston		
BOS.WO	Saint Patrick Roman Catholic Church Complex		Boston		
BOS.WP	Gate of Heaven Roman Catholic Church Complex		Boston		
BOS.WQ	Our Lady of Czestochowa Roman Catholic Church		Boston		
BOS.WR	Saint Augustine Roman Catholic Church Complex		Boston		
BOS.WS	Saint Brigid Roman Catholic Church Complex		Boston		
BOS.WT	Saint Peter (Lithuanian) Roman Catholic Church		Boston		
BOS.WU	Saints Peter and Paul Roman Catholic Church		Boston		
BOS.WV	Saint Vincent de Paul Roman Catholic Church		Boston		
BOS.WX	Holy Name Roman Catholic Church Complex		Boston		
BOS.WY	Saint Theresa of Avila Roman Catholic Church		Boston		
BOS.WZ	Fort Point Channel Historic District		Boston		NRDIS;
BOS.XA	Forest Hills Cemetery		Boston		NRIND;
BOS.XB	Audubon Circle		Boston		
BOS.XC	Kenmore Square Area		Boston		
BOS.YA	Neponset Valley Parkway		Boston		NRDIS; NRMPS;
BOS.YB	Morton Street		Boston		NRDIS; NRMPS;
BOS.YC	Truman Parkway		Boston		NRDIS; NRMPS;
BOS.YD	VFW Parkway		Boston		NRDIS; NRMPS;
BOS.YE	Northeastern University - Krentzman Quadrangle		Boston		
BOS.YF	United Drug Company		Boston		
BOS.YG	South Boston Boat Clubs Historic District		Boston		NRDIS;
BOS.YH	Home for Aged Couples		Boston		NRIND;
BOS.YI	Stony Brook Reservation Parkways		Boston		NRDIS; NRMPS;
BOS.YJ	West Roxbury Parkway		Boston		NRDIS; NRMPS;
BOS.YK	Charles River Reservation Parkways		Boston		NRDIS; NRMPS;
BOS.YM	Filene's Complex, The		Boston		LL;
BOS.YN	Mission Church Complex		Boston		LL;
BOS.YO	Chestnut Hill Waterworks		Boston		LL; NRDIS; NRTRA; PR; PR;
BOS.YP	Dudley Square		Boston		
BOS.YQ	Cardinal O'Connell Minor Seminary		Boston		
BOS.YR	Harvard Street Area		Boston		

Inv. No.	Property Name	Street	Town	Year	Designations
BOS.YS	Maryland Street, 1-9		Boston		
BOS.YT	Thetford Avenue Area		Boston		
BOS.YV	Fessenden Street Area		Boston		
BOS.YW	Ormond Street - Hiawatha Street Area		Boston		
BOS.YX	Livermore Street Area		Boston		
BOS.YY	Commonwealth Avenue - Brighton		Boston		
BOS.YZ	Dorchester Park		Boston		NRIND;
BOS.ZA	Brimmer Street Terrace		Boston		
BOS.ZB	Charles River Square		Boston		
BOS.ZC	West Hill Place		Boston		
BOS.ZD	Old Harbor Reservation Parkways		Boston		NRDIS; NRMPS;
BOS.ZE	Ohabei Shalom Cemetery		Boston		PR; NRIND;
BOS.ZF	Park Square - Stuart Street Area		Boston		
BOS.ZG	Fort Point Channel Landmark District		Boston		LHD;
BOS.ZH	East Boston Dry Dock Company		Boston		
BOS.ZI	Charles River Esplanade		Boston		NRDIS; LL;
BOS.ZJ	Evergreen Cemetery		Boston		NRIND;
BOS.ZK	Fairview Cemetery		Boston		NRIND;
BOS.ZL	Mount Hope Cemetery		Boston		NRIND; NRMPS;
BOS.ZM	Dixwell Street Apartments		Boston		
BOS.ZN	Saint Mark's Episcopal Church		Boston		NRIND;
BOS.ZO	Vanerin, Anthony Apartment Buildings		Boston		
BOS.ZP	Highland Spring Brewery Bottling and Storage Buildings		Boston		NRIND;
BOS.ZQ	Charles River Reservation Speedway - Upper Basin Headquarters		Boston		NRIND;
BOS.ZR	Christian Science Center Complex		Boston		LL;
BOS.ZS	Blackstone Block Street Network		Boston		NRDIS; LL;
BOS.ZT	Fenway Park		Boston		NRIND;
BOS.ZU	Terminal Storage Warehouse District		Boston		NRDIS;
BOS.ZV	American Legion Hwy, 140		Boston		
BOS.ZW	Codman Square Institutional Area		Boston		
BOS.ZX	Callahan and Colpitts Blacksmith Shops		Boston		
BOS.ZY	Washington Park Apartments		Boston		
BOS.ZZ	Wyoming Street Apartments		Boston		
BOS.AAA	Cleaves Court		Boston		
BOS.AAB	Sherman Apartments Historic District		Boston		NRDIS;
BOS.AAC	Charles River Reservation Speedway - Upper Basin Headquarters		Boston		NRIND; LL;
BOS.AAD	Dawson - Templeton Streetscape		Boston		
BOS.AAE	Deering Streetscape		Boston		
BOS.AAF	Dorchester Avenue Streetscape, 749-771		Boston		
BOS.AAG	Dorchester Avenue Streetscape, 922-928		Boston		
BOS.AAH	Evans Streetscape, 59-67		Boston		
BOS.AAI	Elder Streetscape, 6-14		Boston		
BOS.AAJ	Millwood Street, 37-49		Boston		
BOS.AAK	Neponset Avenue, 38-58		Boston		
BOS.AAL	North Monroe Street, 12-22		Boston		
BOS.AAM	Rosemont Street, 29-49		Boston		
BOS.AAN	Rowell Street, 3-28		Boston		
BOS.AAO	Park Street, 228-240		Boston		
BOS.AAP	Saint Marks Road, 3-32		Boston		
BOS.AAQ	Sawyer Avenue, 66-78		Boston		
BOS.AAR	School Street, 2-22		Boston		
BOS.AAS	Sudan Street, 19-29		Boston		
BOS.AAT	Taft Street, 6-30		Boston		
BOS.AAU	Beckler Avenue, 1-16		Boston		
BOS.AAV	Bolton Place, 3-15		Boston		
BOS.AAW	Essex Street, 4-21		Boston		

Inv. No.	Property Name	Street	Town	Year	Designations
BOS.AAX	Monument Avenue, 7-58		Boston		
BOS.AAY	Russell Street, 19-35		Boston		
BOS.AAZ	Gainsborough Street, 69-115		Boston		
BOS.ABA	Keswick Street, 5-17 and Park Drive, 456-468		Boston		
BOS.ABB	Saint Germain Street, 8-65		Boston		
BOS.ABC	Saint Stephen Street, 23-86		Boston		
BOS.ABD	Symphony Road, 3-42		Boston		
BOS.ABE	Amory Street, 223-260		Boston		
BOS.ABF	Child Street, 76-82 and Lee Street, 17-27		Boston		
BOS.ABG	Johnny Court, 1-9		Boston		
BOS.ABH	Nassau Street, 1-17		Boston		
BOS.ABI	Tyler Street, 70-85		Boston		
BOS.ABJ	Governor Shirley Square Historic District		Boston		NRDIS;
BOS.ABK	Hancock Village		Boston		
BOS.ABL	Columbia Road - Geneva Avenue Area		Boston		
BOS.ABM	Columbia Road - Bellevue Street Historic District		Boston		NRDIS;
BOS.ABN	Glenvale Park		Boston		
BOS.ABO	Walnut Park Apartments		Boston		
BOS.ABP	Hurwitz, Simon Apartments		Boston		
BOS.ABQ	Suffolk Downs		Boston		
BOS.ABR	Almont Apartments		Boston		NRIND;
BOS.ABS	Gridley Street Historic District		Boston		NRDIS;
BOS.ABT	Charter Street - Commercial Street Area		Boston		
BOS.ABU	Commercial Wharf Area		Boston		
BOS.ABV	Endicott - North Margin - Thacher Streets Area		Boston		
BOS.ABW	Holden Court Area		Boston		
BOS.ABX	Powers Court Area		Boston		
BOS.ABY	Stillman Place Area		Boston		
BOS.ABZ	Dorchester South Burying Ground		Boston		NRIND;
BOS.ACA	Francis Street - Fenwood Road District		Boston		NRDIS;
BOS.ACB	Columbus Avenue and Bragdon Street Area		Boston		
BOS.ACC	Blake and Amory Building		Boston		NRIND;
BOS.ACD	Emmanuel Church		Boston		LHD; NRDIS; PR;
BOS.ACF	Cleary Square - Logan Square		Boston		
BOS.ACG	Columbia - Strathcona Roads Area		Boston		
BOS.ACH	Intervale Street - Columbia Road Historic District		Boston		NRDIS;
BOS.ACI	South End District		Boston		LHD; NRDIS;
BOS.ACJ	Cummins Highway Area		Boston		
BOS.ACK	Holiday Street, 32-38		Boston		
BOS.ACL	Boston Police Station Number One - Traffic Tunnel		Boston		NRIND;
BOS.ACM	Battery Streetscape, 8 - 28 (Even)		Boston		
BOS.ACN	North End Municipal Area		Boston		
BOS.ACO	Salem - Prince Streets Area		Boston		
BOS.ACP	Snow Hill Street - Cleveland Place Area		Boston		
BOS.ACQ	Charlestown Navy Yard		Boston		NRDIS; NHL; NRDIS;
BOS.ACR	Old Waterfront District		Boston		
BOS.ACS	Cheney Street Apartments		Boston		
BOS.ACV	Chestnut Avenue - Green Street Area		Boston		
BOS.ACW	Columbus Ave and Bancroft and Ernst Sts Area		Boston		
BOS.ACY	Cooper Street Area		Boston		
BOS.ACZ	Lower Hanover Street Area		Boston		
BOS.ADA	North Square Area		Boston		
BOS.ADB	Sheafe Street Area		Boston		
BOS.ADC	Shirley - Eustis House		Boston		NRIND; NHL; LL;
BOS.ADE	Deer Island House of Correction		Boston		
BOS.ADH	Humboldt Avenue Historic District		Boston		NRDIS;

Inv. No.	Property Name	Street	Town	Year	Designations
BOS.ADI	Thane Street Historic District		Boston		NRDIS;
BOS.ADJ	International Harvester New England Branch Headquarters		Boston		
BOS.ADK	Greenville Street Area		Boston		
BOS.ADL	Holtzer - Cabot Electric Company Complex		Boston		
BOS.ADM	Uphams Corner District		Boston		
BOS.ADN	Boston Fish Pier Historic District		Boston		NRDIS;
BOS.ADO	Lenox Street Apartments		Boston		
BOS.ADP	Commonwealth Veteran's Housing Program - Camden Street Development		Boston		
BOS.ADQ	Lawrence Avenue Historic District		Boston		NRDIS;
BOS.ADR	Crawford Street Historic District		Boston		NRDIS;
BOS.ADS	Intervale Street - Blue Hill Avenue Historic District		Boston		NRDIS;
BOS.ADT	Greenville Street Area (Expanded)		Boston		
BOS.ADU	Clarence - George Streets Area		Boston		
BOS.ADV	Huckins Street Area		Boston		
BOS.ADW	Miller Park Area		Boston		
BOS.ADX	Newmarket Square Area		Boston		
BOS.ADY	Pearson Cordage Company Complex		Boston		
BOS.ADZ	Shirley - Dudley Streets Area		Boston		
BOS.AEA	Woodville - Dennis Streets Area		Boston		
BOS.AEB	Chinese Immigrants and Chinese Americans in the City of Boston, MA Multiple Property Submission		Boston		NRMPS;
BOS.AEC	Aberdeen Architectural Conservation District		Boston		LHD;
BOS.AED	Columbia Road - Devon Street Historic District		Boston		NRDIS;
BOS.AEE	Beth Israel Hospital		Boston		
BOS.AEF	Evans Way - Gordon College Area		Boston		
BOS.AEG	Harvard Medical School and School of Public Health		Boston		
BOS.AEH	Huntington Avenue - Longwood Avenue Area		Boston		
BOS.AEI	Louis Prang Street - Vancouver Street Residential Area		Boston		
BOS.AEJ	New England Deaconess Hospital		Boston		
BOS.AEK	Normal and Girls' Latin School Group - Massachusetts College of Art and Design		Boston		
BOS.AEL	Brigham, Peter Bent Hospital - Brigham and Women's Hospital		Boston		
BOS.AEM	Simmons College Residence Campus		Boston		
BOS.AEN	Wheelock College Area		Boston		
BOS.AEO	Esmond Street Historic District		Boston		NRDIS;
BOS.AEP	Walnut Park Historic District		Boston		NRDIS;
BOS.AEQ	Columbia Road - Strathcona Road Historic District		Boston		NRDIS;
BOS.AER	McDonald, Alexander Row Houses		Boston		
BOS.AES	Magnolia Place Area		Boston		
BOS.AET	Pierce Row Houses		Boston		
BOS.AEU	Meserve, George W. Row Houses		Boston		
BOS.AEV	Edgewood - Southwood Streets Area		Boston		
BOS.AEW	Gaston - Otisfield Streets Area		Boston		
BOS.AEX	Hurwitz, Simon Commercial Buildings		Boston		
BOS.AEY	Brunswick - Warren - Intervale Streets Area		Boston		
BOS.AEZ	Dudley Terrace - Dudley Street Area		Boston		
BOS.AFA	Cartoof and Sherman Apartments		Boston		NRIND;
BOS.AFB	Roach - Greenmount Streets Area		Boston		
BOS.AFC	Boston Children's Hospital		Boston		
BOS.AFD	Belmont District		Boston		
BOS.AFE	Franklin Field North - Charlotte and Esmond Streets Area		Boston		
BOS.AFF	Blake, James House		Boston		LL; NRIND; PR;
BOS.AFG	Elm Hill East		Boston		
BOS.AFH	Hodges, Almon Danforth Row Houses		Boston		
BOS.AFI	Alpine Street Area		Boston		
BOS.AFJ	Varnerin, Antony Residential Area		Boston		
BOS.AFK	Catawba Street Area		Boston		
BOS.AFL	Charlame Park Homes I and II		Boston		

Inv. No.	Property Name	Street	Town	Year	Designations
BOS.AFM	Haynes, James G. Apartment Houses		Boston		
BOS.AFN	Crosby, Patrick Row Houses		Boston		
BOS.AFO	Higgins, Peter Row Houses		Boston		
BOS.AFP	Regent Place Area		Boston		
BOS.AFQ	Saint James Street Area		Boston		
BOS.AFR	Warren Gardens		Boston		
BOS.AFS	Washington Park		Boston		
BOS.AFT	Welsh, William Row Houses		Boston		
BOS.AFU	Commonwealth Veterans' Housing Program - Orient Heights Row Houses		Boston		
BOS.AFV	Homestead Street Apartments		Boston		
BOS.AFW	Elm Hill Avenue - Georgia Street - Cheney Street Area		Boston		
BOS.AFX	North Washington Street, 45-183		Boston		
BOS.AFY	Don Orione Complex		Boston		
BOS.AGA	Greenville Street Historic District		Boston		NRDIS;
BOS.AGL	Shirley-Eustis Place		Boston		LL;
BOS.16761			Boston		
BOS.12886	Sterling Auto Building	7 A St	Boston	C 1866	
BOS.6815	Dahlquist Coppersmiths Manufacturing Company	87-97 A St	Boston	R 1895	
BOS.6816	United States Post Office Garage	135 A St	Boston	1941	NRIND;
BOS.5498	Boston Wharf Company Warehouse	168-170 A St	Boston	1897	
BOS.5499	Boston Wharf Company Warehouse	169 A St	Boston	1919	
BOS.5500	Boston Wharf Company Warehouse	172-174 A St	Boston	1897	
BOS.5501	Boston Wharf Company Warehouse	176-178 A St	Boston	1897	
BOS.5502	Boston Wharf Company Warehouse	191-205 A St	Boston	1919	NRDIS; LHD;
BOS.5503	Boston Wharf Company Building	207-209 A St	Boston	1916	NRDIS; LHD;
BOS.5504	Boston Wharf Company Building	211-213 A St	Boston	1915	NRDIS; LHD;
BOS.5505	Boston Wharf Company Warehouse	215-225 A St	Boston	1922	NRDIS; LHD;
BOS.5506	Boston Wharf Company Warehouse	227-229 A St	Boston	1903	NRDIS; LHD;
BOS.5507	Barlow, Frederick Building	239-241 A St	Boston	C 1895	NRDIS; LHD;
BOS.5508	Factory Buildings Trust Industrial Building #5	249-255 A St	Boston	C 1895	NRDIS; LHD;
BOS.5509	Keith, George E. Shoe Factory	288-304 A St	Boston	1912	NRDIS; LHD;
BOS.5510	Boston Wharf Company Warehouse	289-293 A St	Boston	1893	
BOS.5511	Boston Wharf Company Warehouse	319-321 A St	Boston	1913	NRDIS; LHD;
BOS.15340	Dwinell - Wright Company Warehouse	319R A St	Boston	1923	NRDIS; LHD;
BOS.15342	A Street Deli	324 A St	Boston	1945	NRDIS; LHD;
BOS.15343	Boston Button Company Warehouse	326 A St	Boston	1889	NRDIS; LHD;
BOS.6625	Smith - Sumner - Bowen House	6 Abbott St	Boston	C 1874	
BOS.6626	Marks - Hayes - Hildreth House	26 Abbott St	Boston	C 1874	
BOS.7282	White, George Robert Two-Family House	8 Aberdeen St	Boston	1914	
BOS.7283	White, George Robert Two-Family House	10 Aberdeen St	Boston	1914	
BOS.7284	White, George Robert Two-Family House	12 Aberdeen St	Boston	1914	
BOS.7285	White, George Robert Two-Family House	14 Aberdeen St	Boston	1914	
BOS.15387	Lewis, Mark Row House	25 Aberdeen St	Boston	1900	
BOS.15388	Lewis, Mark Row House	27 Aberdeen St	Boston	1900	
BOS.8468	Brighton First Church Parsonage	4-10 Academy Hill Rd	Boston	C 1780	NRDIS;
BOS.8469		7 Academy Hill Rd	Boston	R 1975	
BOS.8470	Willis, John D. Stables	15 Academy Hill Rd	Boston	C 1885	NRDIS;
BOS.13253		17-27 Academy Hill Rd	Boston	C 1940	NRDIS;
BOS.8471		19-23 Academy Hill Rd	Boston	R 1965	
BOS.13254	Marion Building	28-34 Academy Hill Rd	Boston	1893	NRDIS;
BOS.13255	Holton Library	42 Academy Hill Rd	Boston	R 1975	NRDIS;
BOS.13256	Brighton Municipal Courthouse	52 Academy Hill Rd	Boston	1925	NRDIS;
BOS.15006	Mitchell, Phineas - Butler, Dr. Alan M. House	1 Acorn St	Boston	1828	LHD; NHL; NRDIS;
BOS.15005	Perham, Ira - Penniman, Annie M. House	1A Acorn St	Boston	1828	LHD; NHL; NRDIS;
BOS.15007	Mitchell, Phineas - Clark, John S. House	2 Acorn St	Boston	1828	LHD; NHL; NRDIS;
BOS.15008	Donn, James C. - Hale, Elizabeth B. House	3 Acorn St	Boston	1828	LHD; NHL; NRDIS;

Inv. No.	Property Name	Street	Town	Year	Designations
BOS.15009	Stanley, Isaac - Adams, Charles Francis House	4 Acorn St	Boston	1828	LHD; NHL; NRDIS;
BOS.15010	Wild, James C. - Hobart, Lydia House	5 Acorn St	Boston	1828	LHD; NHL; NRDIS;
BOS.15011	Priest, Stillman G. - Carroll, Dennis House	6 Acorn St	Boston	1828	LHD; NHL; NRDIS;
BOS.15012	Sprague, John T. - Lincoln, James House	7 Acorn St	Boston	1828	LHD; NHL; NRDIS;
BOS.15013	Brown, Edward J. - Lowe, George H. Jr. House	8 Acorn St	Boston	1828	LHD; NHL; NRDIS;
BOS.9190	Adams Street Bridge - Milton Bridge	Adams St	Boston	1847	NRDIS;
BOS.9178	Adams Street Bridge #158	Adams St	Boston	1911	
BOS.9182	Adams Street Bridge #166	Adams St	Boston		
BOS.9181	Cedar Grove Cemetery Bridge	Adams St	Boston	1928	
BOS.9175	Cedar Grove Streetcar Station	Adams St	Boston	1929	
BOS.9628	Dorchester Park - Adams Street Granite Wall	Adams St	Boston	1899	NRIND;
BOS.9627	Dorchester Park - Little League Field	Adams St	Boston	1911	NRIND;
BOS.5593	Immanuel Baptist Church	Adams St	Boston	C 1889	
BOS.6747	Walter Baker Chocolate Company - Preston Mill	Adams St	Boston	1903	NRDIS;
BOS.4208	Stimpson, George - Mullay, John Double House	1 Adams St	Boston	C 1855	
BOS.4209		2 Adams St	Boston	C 1848	
BOS.4210	Cross, Porter Town House	3 Adams St	Boston	C 1848	
BOS.4211	Bragdon, William Town House	4 Adams St	Boston	1849	
BOS.4212	Bragdon, William Town House	5 Adams St	Boston	1849	
BOS.13160	Safford-Blake, Dr. Mary Jane House	5 Adams St	Boston	R 1865	
BOS.4213	Bragdon, William Row House	6 Adams St	Boston	1849	
BOS.4214	Hunnewell, James H. House	7 Adams St	Boston	C 1850	
BOS.4215	Hunnewell, James H. House	8 Adams St	Boston	C 1850	
BOS.4216		9 Adams St	Boston	C 1828	
BOS.4217		10 Adams St	Boston	C 1828	
BOS.13161	Bryant, Lucy C. - Sanford House	11 Adams St	Boston	C 1850	
BOS.4218	Hunt, Samuel C. House	11 Adams St	Boston	C 1828	
BOS.4219	Smith, Jehiel House	12 Adams St	Boston	C 1828	
BOS.13162	Blaney, Harriet and Sarah C. House	15-17 Adams St	Boston	C 1850	
BOS.5594	Jones, Robert Three Decker	19 Adams St	Boston	1904	
BOS.5595	Jones, Robert Three Decker	21 Adams St	Boston	1904	
BOS.5596	Jones, Robert Three Decker	23 Adams St	Boston	1904	
BOS.4221	Varney, Shadrach - Sampson, Daniel House	26 Adams St	Boston	1827	
BOS.4222	Varney, Shadrach - Leach, Samuel House	28 Adams St	Boston	1827	
BOS.5597	Blackman, Lemuel S. House	29 Adams St	Boston	C 1820	
BOS.13163	Giblin, John H. Three Decker	33 Adams St	Boston	C 1904	
BOS.5598	Saunders, Judith - Beach, Clemintina Academy	34 Adams St	Boston	C 1804	
BOS.5599	Hall, Oliver House	39 Adams St	Boston	R 1815	
BOS.13101	Southard, Charles C. - Cavanaugh, Ann J. House	50 Adams St	Boston	C 1874	
BOS.5600	Fox, John - May, Frederick W. G. House	69 Adams St	Boston	C 1860	
BOS.5601	O'Hearn, Patrick Three-Decker House	73 Adams St	Boston	C 1905	
BOS.5602	O'Hearn, Patrick Three-Decker House	75 Adams St	Boston	C 1905	
BOS.5603	O'Hearn, Patrick Three-Decker House	77 Adams St	Boston	C 1905	
BOS.5604	O'Hearn, Patrick Three-Decker House	79 Adams St	Boston	C 1905	
BOS.5605	O'Hearn, Patrick Three-Decker House	81 Adams St	Boston	C 1905	
BOS.5606	O'Hearn, Patrick Three-Decker House	83 Adams St	Boston	C 1905	
BOS.5607	O'Hearn, Patrick Three-Decker House	85 Adams St	Boston	C 1905	
BOS.5608	O'Hearn, Patrick Three-Decker House	87 Adams St	Boston	C 1905	
BOS.5609	O'Hearn, Patrick Three-Decker House	89 Adams St	Boston	C 1905	
BOS.5610	O'Hearn, Patrick Three-Decker House	91 Adams St	Boston	C 1905	
BOS.5611	O'Hearn, Patrick Three-Decker House	93 Adams St	Boston	C 1905	
BOS.5612	O'Hearn, Patrick Three-Decker House	95 Adams St	Boston	C 1905	
BOS.5613	O'Hearn, Patrick Three-Decker House	97 Adams St	Boston	C 1905	
BOS.5614	O'Hearn, Patrick Three-Decker House	99 Adams St	Boston	C 1905	
BOS.13102	Ryan, Anna E. - Goodwin, Louis R. House	107 Adams St	Boston	1912	
BOS.13103	Homes, William House	115 Adams St	Boston	R 1820	

Inv. No.	Property Name	Street	Town	Year	Designations
BOS.5615	Lawton, Nora Three-Decker House	116 Adams St	Boston	R 1915	
BOS.5616	Lawton, Nora Three-Decker House	118 Adams St	Boston	R 1915	
BOS.5617	Lawton, Nora Three-Decker House	120 Adams St	Boston	R 1915	
BOS.5618	Lawton, Nora Three-Decker House	122 Adams St	Boston	R 1915	
BOS.5619	Lawton, Nora Three-Decker House	124 Adams St	Boston	R 1915	
BOS.13104	Jewell, Albert L. Building	126-138 Adams St	Boston	1889	
BOS.6593		195-207 Adams St	Boston		
BOS.5622	Saint Ambrose Roman Catholic Church Rectory	234 Adams St	Boston	1928	
BOS.5621	Saint Ambrose Roman Catholic Church	246 Adams St	Boston	R 1985	
BOS.5625	Merrill, John J. House	355-357 Adams St	Boston	C 1885	
BOS.6603	Vinson - King House	367 Adams St	Boston	R 1870	
BOS.6608	King, Mozart A. House	373 Adams St	Boston	C 1890	
BOS.15556	Paine, B. House	565 Adams St	Boston	C 1858	
BOS.15557	Tolman, Julia - Macdermott, J. J. House	580 Adams St	Boston	C 1889	
BOS.5627	Barnes, P. - Lewis, Edwin James Jr. House	597 Adams St	Boston	C 1850	
BOS.15558	Thayer, Malvina S. House	615 Adams St	Boston	C 1874	
BOS.5628	James, M. - James, William House	884 Adams St	Boston	R 1850	
BOS.827	Cedar Grove Cemetery	920 Adams St	Boston	C 1870	
BOS.5591	Cedar Grove Cemetery Chapel	920 Adams St	Boston	1930	
BOS.5590	Cedar Grove Cemetery Office	920 Adams St	Boston	C 1890	
BOS.9629	Jonathan Belcher Milestones on the Lower Road: 7-Mile Marker	1035 Adams St	Boston	1734	NRIND;
BOS.6736	O'Hearn, Patrick House	1044 Adams St	Boston	R 1900	
BOS.6737	O'Hearn, Patrick House	1046 Adams St	Boston	R 1900	
BOS.5633	Pierce, Henry House	1049 Adams St	Boston	1870	
BOS.5634	Swan, William H. House	1058 Adams St	Boston	C 1850	
BOS.5635	Pope, James F. Double House	1076 Adams St	Boston	C 1840	
BOS.5636	Pope, James F. House	1084 Adams St	Boston	1874	
BOS.5637	Pope, James F. House	1119 Adams St	Boston	1874	
BOS.5629		1138 Adams St	Boston	C 1870	
BOS.5630		1144 Adams St	Boston	C 1870	
BOS.5631		1169 Adams St	Boston	C 1840	
BOS.5632		1173 Adams St	Boston	C 1840	
BOS.5638	Walter Baker Chocolate Company - Adams Street Mill	1200 Adams St	Boston	1888	NRDIS;
BOS.5639	Bussey, John House	1203 Adams St	Boston	1795	
BOS.5640	Walter Baker Chocolate Company - Warehouse	1210-1214R Adams St	Boston	1881	NRDIS;
BOS.5641	Walter Baker Chocolate Company - Pierce Mill	1220 Adams St	Boston	1872	NRDIS;
BOS.5643	Walter Baker Chocolate Company - Administration Building	1231 Adams St	Boston	1918	NRDIS;
BOS.5644	Walter Baker Chocolate Company - Baker Mill #5	1235 Adams St	Boston	1891	NRDIS;
BOS.5645	Walter Baker Chocolate Company - Forbes Mill #6	1245 Adams St	Boston	1911	NRDIS;
BOS.8073		8-10 Adamson St	Boston	C 1846	
BOS.8074		12-14 Adamson St	Boston	C 1846	
BOS.8075		16-18 Adamson St	Boston	C 1846	
BOS.8072		72 Adamson St	Boston		
BOS.12871	Maverick Cotton Mills	144 Addison St	Boston	1910	
BOS.8794	Wing, Dr. Benjamin F. House	4 Adelaide St	Boston	C 1874	
BOS.8795	Mock, Philip A. Two-Family House	20 Adelaide St	Boston	1900	
BOS.10236		2 Agassiz Park	Boston	R 1905	NRDIS;
BOS.10232		3 Agassiz Park	Boston	R 1895	NRDIS;
BOS.10235		4 Agassiz Park	Boston	R 1905	NRDIS;
BOS.10233		5 Agassiz Park	Boston	R 1895	NRDIS;
BOS.10234		12 Agassiz Park	Boston	R 1895	NRDIS;
BOS.9279	Agassiz Road Bridge	Agassiz Rd	Boston	1888	NRDIS; LL;
BOS.7710	Agassiz Road Gate House	Agassiz Rd	Boston		NRDIS; LL;
BOS.18405	Hunt, John and Sarah Jane Symmes Double House	5-7 Akron St	Boston	C 1849	
BOS.18406	Lemist, Edwin and Sarah Double House	9-11 Akron St	Boston	C 1849	
BOS.18407	Barry, Charles Cushing and Caroline Matilda Mansfield House	17 Akron St	Boston	1858	

Inv. No.	Property Name	Street	Town	Year	Designations
BOS.18408	Stone, Nathan Jr. House	19 Akron St	Boston	R 1870	
BOS.18409	Winslow, Joseph Warren and Mary B. House	22 Akron St	Boston	1866	
BOS.18410	Willis, Joshua C. and Mary Ann Morrison House	24 Akron St	Boston	C 1873	
BOS.18411	White, Frederick O. and Ruth P. House	30 Akron St	Boston	R 1864	
BOS.18412	O'Neil, John and Margaret House	36 Akron St	Boston	C 1849	
BOS.11552	Potter Courts	3-15 Alaska St	Boston	1928	NRDIS;
BOS.11553		14 Alaska St	Boston	1859	NRDIS;
BOS.11554		19-21 Alaska St	Boston	1898	NRDIS;
BOS.11555	Reed, David K. House	22 Alaska St	Boston	1889	NRDIS;
BOS.11556		23-25 Alaska St	Boston	1893	NRDIS;
BOS.11557	Potter, Silas Row House	24-32 Alaska St	Boston	1882	NRDIS;
BOS.11558		31 Alaska St	Boston	1875	NRDIS;
BOS.11559		33-35 Alaska St	Boston	1876	NRDIS;
BOS.11560		37-39 Alaska St	Boston	C 1884	NRDIS;
BOS.6690		53 Alban St	Boston		
BOS.6682	Atwood, Harrison Henry House	61 Alban St	Boston	1888	
BOS.6688	Lowell, Dr. Daniel Smith	76 Alban St	Boston	1884	
BOS.10402	Orrin, J. - Hudley, H. House	20 Albano St	Boston	C 1858	
BOS.931	Hudson Street Fitzgerald Expressway Tunnel Vent	51 Albany St	Boston	C 1958	
BOS.16581	Independent Taxi Operators Association Building	223 Albany St	Boston	1941	
BOS.12842	Brahman and Dow Pipe and Valve Company Building	237-241 Albany St	Boston	C 1865	
BOS.1450		363 Albany St	Boston	1910	
BOS.1451	Paul, Joseph F. and Company Building	365 Albany St	Boston	1911	
BOS.1452	Goodyear Shoe Machinery Company Building	443 Albany St	Boston	1897	
BOS.1453	Everett Piano Company	495-527 Albany St	Boston	1887	
BOS.1454	Badger Woodworking Mill - Estabrook Building	531-541 Albany St	Boston	1888	
BOS.1455	Green, Samuel Building	575 Albany St	Boston	R 1904	
BOS.1456	Bolter, J. L. and H. K. Building	609-613 Albany St	Boston	1905	
BOS.1457	Smith American Organ Company	615 Albany St	Boston	R 1865	
BOS.1458	Massachusetts Homeopathic Hospital	685 Albany St	Boston	1876	
BOS.2495	Nesson, Israel Buildingg	1-12 Albemarle St	Boston	1897	LHD; NRDOE;
BOS.2496	Stubbs, S. S. Building	5 Albemarle St	Boston	1891	LHD; NRDOE;
BOS.2497	Stubbs, S. S. Building	7 Albemarle St	Boston	1891	LHD; NRDOE;
BOS.2498	Stubbs, S. S. Building	9 Albemarle St	Boston	1891	LHD; NRDOE;
BOS.2499	Stubbs, S. S. Building	11 Albemarle St	Boston	1891	LHD; NRDOE;
BOS.2500	Stubbs, S. S. Building	13 Albemarle St	Boston	1891	LHD; NRDOE;
BOS.2501	Stubbs, S. S. Building	15 Albemarle St	Boston	1891	LHD; NRDOE;
BOS.2502	Nesson, Israel Building	17 Albemarle St	Boston	1899	LHD; NRDOE;
BOS.2503	Nesson, Israel Building	19 Albemarle St	Boston	1899	LHD; NRDOE;
BOS.4224	Dyar, Smith House	5 Albion Pl	Boston	R 1835	
BOS.4223	Clark, Aaron - Varney, Enos House	20 Albion Pl	Boston	C 1840	
BOS.4225	Johnson, George House	23 Albion Pl	Boston	C 1845	
BOS.10852	Hammond, Thomas House	9 Albion St	Boston	C 1867	
BOS.17219	Black, Robert Three Decker	11 Albion St	Boston	1888	
BOS.10855	Blake, Enoch E. House	17 Albion St	Boston	C 1890	
BOS.10853		22 Albion St	Boston	C 1867	
BOS.10856	Wescott, Edward House	27 Albion St	Boston	C 1867	
BOS.10854		28 Albion St	Boston	C 1879	
BOS.8079	Rice, Jennie Double House	22-24 Aldie St	Boston	1895	
BOS.8076		42-44 Aldie St	Boston	1895	
BOS.8077		50 Aldie St	Boston	1895	
BOS.8078		62 Aldie St	Boston	1895	
BOS.8392	Spinney, David F. Two-Family House	73-75 Aldie St	Boston	R 1895	
BOS.9052	Alford Street Bridge - Malden Bridge	Alford St	Boston	1966	
BOS.13985	Sullivan Square T Station	Alford St	Boston		NRDIS;
BOS.13984		32 Alford St	Boston	C 1950	NRDIS;

Inv. No.	Property Name	Street	Town	Year	Designations
BOS.4226	Burbank, Silas and Son Varnish Factory	62 Alford St	Boston	C 1880	
BOS.4227	Charlestown Sewerage Pumping Station	171 Alford St	Boston	1895	
BOS.10403	Allen, Stephen M. Gardner's House	64 Allandale St	Boston	C 1858	
BOS.8796	Brandegee, Mary B. Clapboard Stable	165 Allandale St	Boston	C 1905	NRIND; NRMRA;
BOS.8797	Brandegee, Mary B. Brick Stable	165A Allandale St	Boston	C 1913	NRDIS; NRMRA;
BOS.7715	Field, James House	8 Alleghany St	Boston	C 1868	
BOS.7716	Swift, Frances House	10 Alleghany St	Boston	C 1860	
BOS.7728	Stockman, John House	11 Alleghany St	Boston	1851	
BOS.7717	Folsom, George F. House	14 Alleghany St	Boston	C 1865	
BOS.7718	Wilkins, Calvin B. Double House	34-36 Alleghany St	Boston	C 1858	
BOS.7719	Rickaby, Daniel House	40 Alleghany St	Boston	C 1859	
BOS.7720	Thacher, Thomas House	44 Alleghany St	Boston	C 1853	
BOS.7721	Folsom, Alonzo W. House	48 Alleghany St	Boston	C 1866	
BOS.7722	Hastings, John House	52 Alleghany St	Boston	1868	
BOS.7723	Folsom, Alonzo W. House	56 Alleghany St	Boston	C 1874	
BOS.7729	Mission Church High School	67 Alleghany St	Boston	1926	
BOS.7724	Wellington, Henry M. House	72 Alleghany St	Boston	1845	
BOS.7725	Waldock, Dr. James House	76 Alleghany St	Boston	C 1891	
BOS.7726	Thacher, Thomas House	80 Alleghany St	Boston	C 1850	
BOS.8430	Allen, Mary N. House	2 Allen Rd	Boston	R 1880	
BOS.12919	New England Telephone and Telegraph Company Stock Rooms	31-39 Allerton St	Boston	1907	
BOS.11133	Pilgrim Laundry Company Building	65-67 Allerton St	Boston	1909	
BOS.10404	Morrison, Hugh W. Two-Family House	7 Alleyne St	Boston	1913	
BOS.4228	Littlefield, Ivory House	13 Allston St	Boston	C 1848	
BOS.8080		13-15 Allston St	Boston	R 1880	
BOS.4229	Littlefield, Ivory House	15 Allston St	Boston	C 1848	
BOS.5646	Stecher, William F. House	17 Allston St	Boston	1894	
BOS.5647	Tice, Arthur W. Double House	19 Allston St	Boston	1889	
BOS.8084		58 Allston St	Boston		
BOS.8083		64-66 Allston St	Boston		
BOS.8693	Massachusetts Metropolitan Hospital Medical Office	272 Allston St	Boston	1908	
BOS.8692	Massachusetts Metropolitan Hospital	296 Allston St	Boston	1908	
BOS.8694	Massachusetts Metropolitan Hospital Medical Office	310 Allston St	Boston	1908	
BOS.18081		1 Alna Pl	Boston	R 1860	
BOS.18413	Dorr, Joseph House	1 Alpine Pl	Boston	C 1874	
BOS.18414	Dorr, Joseph House	2 Alpine Pl	Boston	C 1874	
BOS.18415	Malone, Patrick and Annie Three-Decker	3 Alpine St	Boston	1907	
BOS.18464	Patterson, George and Johanna Double House	17 Alpine St	Boston	1884	
BOS.18465	Osborn, Mayo L. - Patterson, George and Johanna House	19 Alpine St	Boston	R 1865	
BOS.18416	Higgins, Catherine Masterson Three-Decker	20 Alpine St	Boston	1901	
BOS.18466	Hapgood, Charles and Olive House	21 Alpine St	Boston	C 1868	
BOS.18467	Hale, Henry and Sarah House	23 Alpine St	Boston	C 1869	
BOS.18417	Bidwell, Charles A. Apartment House	24-26 Alpine St	Boston	C 1888	
BOS.18468	Barry, Charles and Elizabeth Chandler House	25 Alpine St	Boston	C 1866	
BOS.18469	Gillette, Charles and Margaret House	27 Alpine St	Boston	C 1880	
BOS.18418	Bowe, William and Eliza House	47 Alpine St	Boston	R 1865	
BOS.18419	Barbour, William F. and Sarah M. House	48 Alpine St	Boston	R 1865	
BOS.18420	Averill, Reuben and Mary House	49 Alpine St	Boston	R 1865	
BOS.18421	Randall, Ira C. House	55 Alpine St	Boston	R 1865	
BOS.18422	Dorr, Joseph E. - Restarrick, Thomas and Helen Double House	60-62 Alpine St	Boston	C 1870	
BOS.17220	Alther, Jacob Three Decker	6 Alther St	Boston	1894	
BOS.11867		5-8 Alvah Kittredge Park	Boston	C 1873	NRDOE; NRDIS;
BOS.13605	Bean, Benjamin Rowhouse	8 Alvah Kittredge Park	Boston	C 1873	NRDOE; NRDIS; PR;
BOS.8802	Armstrong, Benjamin House	3 Alveston St	Boston	C 1866	NRDIS;
BOS.10302		5 Alveston St	Boston	C 1865	NRDIS;
BOS.10303		7 Alveston St	Boston	C 1865	NRDIS;

Inv. No.	Property Name	Street	Town	Year	Designations
BOS.10308		8 Alveston St	Boston	C 1865	NRDIS;
BOS.8798	Ager, Solomon House	16 Alveston St	Boston	C 1863	NRDIS;
BOS.10304		17 Alveston St	Boston	C 1865	NRDIS;
BOS.8799	Burnstead, John House	20 Alveston St	Boston	1863	NRDIS;
BOS.8803	Beaumont, Col. F. B. House	23 Alveston St	Boston	1870	NRDIS;
BOS.10311		24 Alveston St	Boston	1863	NRDIS;
BOS.10305		27 Alveston St	Boston	C 1960	NRDIS;
BOS.8800	Putnam, Benjamin W. House	28 Alveston St	Boston	1863	NRDIS;
BOS.10306		29 Alveston St	Boston	C 1960	NRDIS;
BOS.8804	Keezer, David House	31 Alveston St	Boston	C 1871	NRDIS;
BOS.10307		33 Alveston St	Boston	C 1880	NRDIS;
BOS.10313		36 Alveston St	Boston	C 1880	NRDIS;
BOS.8801	Livermore, Thomas L. House	40 Alveston St	Boston	1891	NRDIS;
BOS.10315		2 Alveston Ter	Boston	C 1865	NRDIS;
BOS.10316		6 Alveston Ter	Boston	C 1865	NRDIS;
BOS.11134	Dearborn Grammar School	25 Ambrose St	Boston	1905	NRIND;
BOS.15559	Agoos, Lassar House	50 American Legion Hwy	Boston	C 1904	
BOS.17070		140 American Legion Hwy	Boston	C 1948	
BOS.16514	Home for Destitute Jewish Children	150-160 American Legion Hwy	Boston	1910	NRIND;
BOS.10406	Cardillo, Guy U. S. Army Reserve Center Garage	675 American Legion Hwy	Boston	1958	
BOS.10405	Cardillo, Pfc. Guy U. S. Army Reserve Center	675 American Legion Hwy	Boston	1958	
BOS.10407	Dematteo, John House	765 American Legion Hwy	Boston	C 1932	
BOS.10408	Dematteo, John House	767 American Legion Hwy	Boston	C 1932	
BOS.10409	Dematteo, John House	775 American Legion Hwy	Boston	C 1932	
BOS.12917	Rockland Brewery - Robinson Brewery Outbuilding	51 Amory St	Boston	C 1884	
BOS.8822	Rockland Brewery - Robinson Brewery	55-71 Amory St	Boston	C 1888	
BOS.12918	Boston Food Bank	70 Amory St	Boston	C 1890	
BOS.17094	Boston Housing Authority Police Station	125 Amory St	Boston	2002	
BOS.17095	Boston Housing Authority Storage Building	125 Amory St	Boston	2002	
BOS.17092	Holtzer - Cabot Electric Company - Building #7	125 Amory St	Boston	1921	
BOS.17091	Holtzer - Cabot Electric Company - Main Factory	125 Amory St	Boston	1914	
BOS.17093	National Pneumatic Company Garage	125 Amory St	Boston	1950	
BOS.8823	German Methodist Church	169 Amory St	Boston	1899	
BOS.8805	Priesing, John W. Three Decker	184-186 Amory St	Boston	1893	
BOS.8806	Priesing, John W. Three Decker	188-190 Amory St	Boston	1893	
BOS.8807	Priesing, John W. Three Decker	194 Amory St	Boston	1893	
BOS.8808	Mohr, Conrad House	200 Amory St	Boston	C 1868	
BOS.8824	Boylston Congregational Church	207 Amory St	Boston	1884	
BOS.8809	Page, Charles J. Double House	223-225 Amory St	Boston	1869	
BOS.8810	Page, Charles J. Double House	227-229 Amory St	Boston	1869	
BOS.8811	Page, Charles J. Double House	231-233 Amory St	Boston	1869	
BOS.8812	Page, Charles J. Double House	235-237 Amory St	Boston	1869	
BOS.8813	Page, Charles J. Double House	239-241 Amory St	Boston	1869	
BOS.8814	Page, Charles J. House	248 Amory St	Boston	1869	
BOS.8815	Page, Charles J. House	250 Amory St	Boston	1869	
BOS.8816	Page, Charles J. House	252 Amory St	Boston	1869	
BOS.8817	Page, Charles J. House	254 Amory St	Boston	1869	
BOS.8818	Page, Charles J. House	256 Amory St	Boston	1869	
BOS.8819	Page, Charles J. House	258 Amory St	Boston	1869	
BOS.8820	Page, Charles J. House	260 Amory St	Boston	1869	
BOS.8821	Jamaica Plain Neighborhood House	276 Amory St	Boston	C 1895	NRDOE;
BOS.10410	Furber, Thomas Franklin House	91 Anawan St	Boston	R 1865	
BOS.12944	McDonald, Matt J. Company Special Steel Company	3 Anchor Way	Boston	C 1980	
BOS.15956		7-9 Anderson St	Boston	1899	LHD; NHL; NRDIS;
BOS.14543	Haynes, Charles - Parkman, Dr. George House	11 Anderson St	Boston	C 1842	LHD; NHL; NRDIS;
BOS.15957		13 Anderson St	Boston	1899	

Inv. No.	Property Name	Street	Town	Year	Designations
BOS.15958		14 Anderson St	Boston	1901	LHD; NHL; NRDIS;
BOS.15959		16 Anderson St	Boston	1901	LHD; NHL; NRDIS;
BOS.14544	Goldings, Samuel J. Tenement Building	18-20 Anderson St	Boston	1899	LHD; NRDIS; NHL;
BOS.4156		23-25 Anderson St	Boston	1910	
BOS.14545	Hotel Anderson	26-28 Anderson St	Boston	1897	LHD; NRDIS; NHL;
BOS.15960		27 Anderson St	Boston	1910	LHD; NHL; NRDIS;
BOS.15961		29 Anderson St	Boston	R 1905	LHD; NHL; NRDIS;
BOS.15962		30 Anderson St	Boston	R 1905	LHD; NHL; NRDIS;
BOS.15963		32 Anderson St	Boston	R 1905	LHD; NHL; NRDIS;
BOS.15964		33 Anderson St	Boston	R 1905	LHD; NHL; NRDIS;
BOS.15965		34 Anderson St	Boston	R 1905	LHD; NHL; NRDIS;
BOS.15966		35 Anderson St	Boston	1862	LHD; NHL; NRDIS;
BOS.15967		36 Anderson St	Boston	R 1905	LHD; NHL; NRDIS;
BOS.15968		37-39 Anderson St	Boston	R 1905	LHD; NHL; NRDIS;
BOS.15969		40 Anderson St	Boston	1896	LHD; NHL; NRDIS;
BOS.15970		41 Anderson St	Boston	R 1905	LHD; NHL; NRDIS;
BOS.15971		42 Anderson St	Boston	R 1905	LHD; NHL; NRDIS;
BOS.15972		43 Anderson St	Boston	R 1905	LHD; NHL; NRDIS;
BOS.15973		51 Anderson St	Boston	R 1895	LHD; NHL; NRDIS;
BOS.14546	Cunningham, Mary - Munds, John J. House	55-57 Anderson St	Boston	R 1850	LHD; NRDIS; NHL;
BOS.14547	Williams, Charles House	59 Anderson St	Boston	R 1810	LHD; NRDIS; NHL;
BOS.15975		61 Anderson St	Boston	1896	LHD; NHL; NRDIS;
BOS.4104	English High School - Phillips, Wendell School	65 Anderson St	Boston	1823	LHD; NRDIS; NHL;
BOS.11870		20 Anita Ter	Boston	R 1865	NRDOE; NRDIS;
BOS.11868		21 Anita Ter	Boston	R 1865	NRDOE; NRDIS;
BOS.11871		22 Anita Ter	Boston	C 1899	NRDOE; NRDIS;
BOS.11869		23 Anita Ter	Boston	R 1865	NRDOE; NRDIS;
BOS.15561	Duffley, Michael House	14 Annabel St	Boston	R 1874	
BOS.1763	Massachusetts Gas and Electric Light Company	32 Anthony Valenti Way	Boston	1924	NRDIS;
BOS.18587	Parker Memorial Building	9 Appleton St	Boston	1872	NRDIS; LHD;
BOS.234		13 Appleton St	Boston		NRDIS; LHD;
BOS.235		15 Appleton St	Boston		NRDIS; LHD;
BOS.236		16 Appleton St	Boston		NRDIS; LHD;
BOS.237		17 Appleton St	Boston		NRDIS; LHD;
BOS.238		18 Appleton St	Boston		NRDIS; LHD;
BOS.239		19 Appleton St	Boston		NRDIS; LHD;
BOS.240		20 Appleton St	Boston		NRDIS; LHD;
BOS.241		21 Appleton St	Boston		NRDIS; LHD;
BOS.242		22 Appleton St	Boston		NRDIS; LHD;
BOS.243		23 Appleton St	Boston		NRDIS; LHD;
BOS.244		24 Appleton St	Boston		NRDIS; LHD;
BOS.245		25 Appleton St	Boston		NRDIS; LHD;
BOS.246		26 Appleton St	Boston		NRDIS; LHD;
BOS.247		27 Appleton St	Boston		NRDIS; LHD;
BOS.248		28 Appleton St	Boston		NRDIS; LHD;
BOS.249		29 Appleton St	Boston		NRDIS; LHD;
BOS.250		30 Appleton St	Boston		NRDIS; LHD;
BOS.251		31 Appleton St	Boston		NRDIS; LHD;
BOS.252		32 Appleton St	Boston		NRDIS; LHD;
BOS.253		33 Appleton St	Boston		NRDIS; LHD;
BOS.254		34 Appleton St	Boston		NRDIS; LHD;
BOS.255		35 Appleton St	Boston		NRDIS; LHD;
BOS.256		36 Appleton St	Boston		NRDIS; LHD;
BOS.257		37 Appleton St	Boston		NRDIS; LHD;
BOS.258		38 Appleton St	Boston		NRDIS; LHD;
BOS.259		39 Appleton St	Boston		NRDIS; LHD;

Inv. No.	Property Name	Street	Town	Year	Designations
BOS.260		40 Appleton St	Boston		NRDIS; LHD;
BOS.261		41 Appleton St	Boston		NRDIS; LHD;
BOS.262		42 Appleton St	Boston		NRDIS; LHD;
BOS.263		43 Appleton St	Boston		NRDIS; LHD;
BOS.264		44 Appleton St	Boston		NRDIS; LHD;
BOS.265		45 Appleton St	Boston		NRDIS; LHD;
BOS.266		46 Appleton St	Boston		NRDIS; LHD;
BOS.267		47 Appleton St	Boston		NRDIS; LHD;
BOS.268		48 Appleton St	Boston		NRDIS; LHD;
BOS.269		49 Appleton St	Boston		NRDIS; LHD;
BOS.270		50 Appleton St	Boston		NRDIS; LHD;
BOS.271		51 Appleton St	Boston		NRDIS; LHD;
BOS.272		52 Appleton St	Boston		NRDIS; LHD;
BOS.273		53 Appleton St	Boston		NRDIS; LHD;
BOS.274		54 Appleton St	Boston		NRDIS; LHD;
BOS.275		55 Appleton St	Boston		NRDIS; LHD;
BOS.276	Woodbury, Nancy D. - Jope, Richard House	57 Appleton St	Boston	R 1865	NRDIS; LHD; PR;
BOS.277		59 Appleton St	Boston		NRDIS; LHD;
BOS.278		61 Appleton St	Boston		NRDIS; LHD;
BOS.279		63 Appleton St	Boston		NRDIS; LHD;
BOS.280		65 Appleton St	Boston		NRDIS; LHD;
BOS.281		66 Appleton St	Boston		NRDIS; LHD;
BOS.282	Lasker's Variety Store	67 Appleton St	Boston		NRDIS; LHD;
BOS.283		68 Appleton St	Boston		NRDIS; LHD;
BOS.284		70 Appleton St	Boston		NRDIS; LHD;
BOS.285		72 Appleton St	Boston		NRDIS; LHD;
BOS.286		74 Appleton St	Boston		NRDIS; LHD;
BOS.16585	O'Brien, Catherine Lodging House	90 Appleton St	Boston	R 1865	NRDIS; LHD;
BOS.9347	Arnold Arboretum	Arborway	Boston	1872	NRIND; NHL;
BOS.8829	Arnold Arboretum - Administration Building	Arborway	Boston	1890	NRIND; NHL;
BOS.9348	Arnold Arboretum - Bonsai House	Arborway	Boston		NRIND; NHL;
BOS.8828	Carter, Isabella M. House	61 Arborway	Boston	C 1898	
BOS.8825	Cronin, Mary A. Double House	278 Arborway	Boston	1913	
BOS.8826	Gilmore, William G. House	356 Arborway	Boston	1897	
BOS.8827	Downey, Thomas House	362 Arborway	Boston	1899	
BOS.10411	West Roxbury District Court House	445 Arborway	Boston	1922	
BOS.10412	Swedish Congregational Church	455 Arborway	Boston	1935	
BOS.5592	Field's Corner Municipal Building	1 Arcadia St	Boston	1874	NRIND;
BOS.8830	Evans, E. B. Double House	1-2 Arcadia St	Boston	R 1870	
BOS.5648		15 Arcadia St	Boston	1905	
BOS.6557	Andrews, George T. House	17 Arcadia St	Boston	1874	
BOS.6558	Pike, F. W. A. House	21 Arcadia St	Boston	1874	
BOS.6559	Perkins, E. J. House	23 Arcadia St	Boston	1874	
BOS.1505	Saint Anthony's Shrine and the Workers Chapel	90-114 Arch St	Boston	C 1952	NRDOE;
BOS.1506	Barnes and Ward - Leland and Rice Company Building	91-101 Arch St	Boston	1873	NRDOE;
BOS.1507	Wells, H. B. Cotton Batting and Twine Company	105-111 Arch St	Boston	C 1873	NRDOE;
BOS.12858	ACME Rubber Company	Arlington Ave	Boston	R 1935	
BOS.13982		20 Arlington Ave	Boston	C 1960	NRDIS;
BOS.4233	Boston Elevated Railway Carpentry Mill	21 Arlington Ave	Boston	R 1885	
BOS.4230	Charlestown Gas Company Gasometer Building	21 Arlington Ave	Boston	C 1853	
BOS.13980		90 Arlington Ave	Boston	C 1890	NRDIS;
BOS.13979		96 Arlington Ave	Boston	C 1947	NRDIS;
BOS.937	Boston Public Garden - Channing, William Ellery Statue	Arlington St	Boston	1903	NRDIS; LL; NHL;
BOS.9045	Hatch Memorial Shell	Arlington St	Boston	1940	NRDIS; LL;
BOS.3899	Simmons, J. L. - Weld, William House	1 Arlington St	Boston	1861	LHD; NRDIS;
BOS.3900	Simmons, J. L. - Faulkner, John House	2 Arlington St	Boston	1861	LHD; NRDIS;

Inv. No.	Property Name	Street	Town	Year	Designations
BOS.3901	Simmons, J. L. - Dana, S. T. House	3 Arlington St	Boston	1861	LHD; NRDIS;
BOS.3902	Atkins, Henry House	4 Arlington St	Boston	1861	LHD; NRDIS;
BOS.3903	Simmons, Seth House	5 Arlington St	Boston	1861	LHD; NRDIS;
BOS.3904	Abbott, Josiah House	6 Arlington St	Boston	1861	LHD; NRDIS;
BOS.3905	Lawrence, William House - Junior League Club	7 Arlington St	Boston	1861	LHD; NRDIS;
BOS.3906	Corey, Barney House	8 Arlington St	Boston	1870	LHD; NRDIS;
BOS.3907	Brewster, Oliver House	9 Arlington St	Boston	1861	LHD; NRDIS;
BOS.3908	Cazenove, Sarah House	10 Arlington St	Boston	1861	LHD; NRDIS;
BOS.3909	Homans, John House	11 Arlington St	Boston	1861	LHD; NRDIS;
BOS.3910	Bates, John House	12 Arlington St	Boston	1860	LHD; NRDIS;
BOS.3911	Moreland, William House	13 Arlington St	Boston	1860	LHD; NRDIS;
BOS.3912	Williams, H. H. House	14 Arlington St	Boston	1860	LHD; NRDIS;
BOS.3913	Ritz Carlton Hotel	15 Arlington St	Boston	1931	LHD; NRDIS;
BOS.3914	Preston, William Gibbons House	16 Arlington St	Boston	1869	LHD; NRDIS;
BOS.3915	Conant, A. F. House	17 Arlington St	Boston	1864	LHD; NRDIS;
BOS.3916	Clark, E. H. House	18 Arlington St	Boston	1861	LHD; NRDIS;
BOS.3917	Bates, Benjamin House	19 Arlington St	Boston	1864	LHD; NRDIS;
BOS.4232	MBTA Charlestown Yards Steel Shop	21 Arlington St	Boston	C 1900	
BOS.8467	Saint Columbkille's Roman Catholic School	25 Arlington St	Boston	1900	
BOS.2359	Statler Hotel and Office Building	54-78 Arlington St	Boston	1925	
BOS.8450	Fiske, Benjamin Double House	71-73 Arlington St	Boston	C 1880	
BOS.2360	Paine Furniture Building	75-81 Arlington St	Boston	1913	NRIND;
BOS.10857	Bolton, Eugene W. House	79 Arlington St	Boston	C 1891	
BOS.8455	Rose, George and William House	86 Arlington St	Boston	C 1890	
BOS.10858	Dyer, Edward Q. House	87 Arlington St	Boston	C 1889	
BOS.10859	Cooley, John G. House	94 Arlington St	Boston	R 1870	
BOS.2371	Armory of the First Corps of Cadets	97-105 Arlington St	Boston	R 1895	NRIND; LL;
BOS.2361	Boston Consolidated Gas Company Building	100 Arlington St	Boston	1927	
BOS.8456	Tripp, W. Stanley House	122 Arlington St	Boston	R 1915	
BOS.18661	Lincoln, Abraham Public School	152 Arlington St	Boston		LHD;
BOS.1508	McCormack, John W. State Office Building	1 Ashburton Pl	Boston	1975	
BOS.1509	Massachusetts Teachers Association Building	20 Ashburton Pl	Boston	C 1965	
BOS.10416	Peters, Andrews - Proctor, Thomas House	9 Ashfield St	Boston	1892	
BOS.10415	Peters, Andrews - Proctor, Thomas House	28 Ashfield St	Boston	C 1890	
BOS.10413	Peters, Andrews - Proctor, Thomas Two-Family House	41 Ashfield St	Boston	R 1900	
BOS.10414	Peters, Andrews - Proctor, Thomas Two-Family House	43 Ashfield St	Boston	R 1900	
BOS.8085		24 Ashford St	Boston		
BOS.8086		26 Ashford St	Boston		
BOS.8087		28 Ashford St	Boston		
BOS.8089	Russell, Fred A. House	44 Ashford St	Boston	1899	
BOS.8088		53-55 Ashford St	Boston	1909	
BOS.8090	Gage, Roscoe W. House	65 Ashford St	Boston	C 1892	
BOS.15429	Electric Storage Battery Company - Whitehall Company Building	120 Ashford St	Boston	1925	
BOS.13611	Reed, Henry House	1 Ashland St	Boston	R 1845	NRDIS;
BOS.13612		3 Ashland St	Boston		NRDIS;
BOS.13613	Fifield, Dr. House	4 Ashland St	Boston	R 1855	NRDIS;
BOS.13614		5 Ashland St	Boston	R 1850	NRDIS;
BOS.5649	Allen, Thomas J. House	9 Ashland St	Boston	R 1855	NRDIS;
BOS.13615		10 Ashland St	Boston	1928	NRDIS;
BOS.13616		11 Ashland St	Boston		NRDIS;
BOS.13617		12 Ashland St	Boston	1928	NRDIS;
BOS.13618		14-16 Ashland St	Boston		NRDIS;
BOS.13619	Shepherd, Martha D. House	15-17 Ashland St	Boston		NRDIS;
BOS.13620		18-20 Ashland St	Boston		NRDIS;
BOS.5650	Withington House	19 Ashland St	Boston	1831	NRDIS;
BOS.13621		29 Ashland St	Boston	1892	NRDIS;

Inv. No.	Property Name	Street	Town	Year	Designations
BOS.13622		35 Ashland St	Boston		NRDIS;
BOS.13623		36 Ashland St	Boston		NRDIS;
BOS.13624		40 Ashland St	Boston		NRDIS;
BOS.13625		41 Ashland St	Boston		NRDIS;
BOS.9505	Our Lady of Fatima Roman Catholic Shrine	Ashley St	Boston	1954	
BOS.15272	Toma, Rev. Louis Roman Catholic Youth Center	54 Ashley St	Boston	1957	
BOS.15271	Saint Lazarus Roman Catholic Church Rectory	59 Ashley St	Boston	R 1925	
BOS.1	Saint Lazarus Roman Catholic Church	61 Ashley St	Boston	1922	
BOS.2	Saint Lazarus Roman Catholic Church School	67 Ashley St	Boston	1927	
BOS.15273	Saint Lazarus Roman Catholic Church Convent	87 Ashley St	Boston	1938	
BOS.5651	Dorchester First Baptist Church	Ashmont St	Boston	1910	
BOS.6681		145 Ashmont St	Boston	R 1895	
BOS.5652	Peabody, The	195-197 Ashmont St	Boston	1896	NRIND;
BOS.5653	All Saints Church	209 Ashmont St	Boston	1894	NRIND; PR;
BOS.5654	All Saints Church Rectory	240 Ashmont St	Boston	1912	
BOS.5655	Denton, Eben House	250 Ashmont St	Boston	1893	
BOS.5656	Hatch, A. W. House	296 Ashmont St	Boston	C 1885	
BOS.5657	Mann, M. R. House	298 Ashmont St	Boston	C 1885	
BOS.5658	Lanning, Edward House	307 Ashmont St	Boston	C 1910	
BOS.5659	Tolman, Nathaniel House	386 Ashmont St	Boston	C 1845	
BOS.5660	Wood, John G. House	591 Ashmont St	Boston	C 1820	
BOS.11561		4 Aspen St	Boston	1890	NRDIS;
BOS.11562		8 Aspen St	Boston	1890	NRDIS;
BOS.11563		10 Aspen St	Boston	1903	NRDIS;
BOS.15563	Blake, Lucy - Jackson, Caroline House	3 Aspinwall Rd	Boston	R 1874	
BOS.15564	Creed, Annie B. House	50 Astoria St	Boston	C 1898	
BOS.8836	Grundel, Hermann House	1 Atherton Pl	Boston	R 1880	
BOS.8832	Grundel, Hermann House	2 Atherton Pl	Boston	R 1880	
BOS.8833	Grundel, Hermann House	3 Atherton Pl	Boston	R 1880	
BOS.8834	Grundel, Hermann House	4 Atherton Pl	Boston	R 1880	
BOS.8835	Grundel, Hermann House	5 Atherton Pl	Boston	R 1880	
BOS.8837	Whitney, S. House	18 Atherton St	Boston	R 1870	
BOS.8838	King, Francis H. House	36 Atherton St	Boston	1893	
BOS.8839	Barrows, Roswell S. House	50 Atherton St	Boston	1895	
BOS.8840	Randall Faichney Automobile Accessories Factory	76 Atherton St	Boston	1912	
BOS.8093	Cushing, S. B. Double House	15-17 Athol St	Boston	C 1875	
BOS.8091		27 Athol St	Boston		
BOS.18662	Gardner, Thomas Public School	30 Athol St	Boston		
BOS.8390	Davenport, Samuel N. House	33 Athol St	Boston	C 1870	
BOS.8391	Davenport, Samuel N. House	35 Athol St	Boston	C 1870	
BOS.8092		46 Athol St	Boston		
BOS.8389	Cose House	69-71 Athol St	Boston	R 1895	
BOS.8393	Davenport, John F. House	70 Athol St	Boston	C 1895	
BOS.945	Fitzgerald Expressway Tunnel Fan Chamber	Atlantic Ave	Boston	R 1955	
BOS.915	South Station Interlocking System - Tower 1	Atlantic Ave	Boston	1899	NRDOE;
BOS.5175	Lewis Wharf Building	28-32 Atlantic Ave	Boston	C 1836	
BOS.5176	Prince Macaroni Company Factory	43-63 Atlantic Ave	Boston	1917	
BOS.5257	Commercial Wharf North Building	65 Atlantic Ave	Boston	1894	
BOS.5227	Commercial Wharf South	79 Atlantic Ave	Boston	1834	
BOS.5178	Commercial Wharf South	79 Atlantic Ave	Boston	1832	
BOS.5259	Commercial Wharf Storage Shed	82 Atlantic Ave	Boston	1888	
BOS.5258	Commercial Wharf East	84 Atlantic Ave	Boston	1834	
BOS.5179	Commercial Wharf Potato Shed	104 Atlantic Ave	Boston	1925	
BOS.5180		241 Atlantic Ave	Boston	1868	
BOS.1511	U. S. Customs Atlantic Building	392-400 Atlantic Ave	Boston	1899	
BOS.1512	U. S. Coast Guard Building	408 Atlantic Ave	Boston	1918	

Inv. No.	Property Name	Street	Town	Year	Designations
BOS.1513	Hook, James J. Lobster Company	436-440 Atlantic Ave	Boston	C 1936	
BOS.1514	Harbor Building, The	466-474 Atlantic Ave	Boston	1925	
BOS.1515	Russia Wharf Complex - Russia Building	518-540 Atlantic Ave	Boston	1897	NRDIS;
BOS.1516	Federal Reserve Bank of Boston	556-624 Atlantic Ave	Boston	1972	
BOS.1517	South Station Head House	620-690 Atlantic Ave	Boston	1898	NRIND;
BOS.9003	South Station Waiting Room	620-690 Atlantic Ave	Boston		NRIND; NRDOE;
BOS.1518	Hotel Essex	687-695 Atlantic Ave	Boston	1899	NRDOE; NRDIS;
BOS.1519	United States Leather Company Building	717-719 Atlantic Ave	Boston	1901	NRDOE; NRDIS;
BOS.1520	Collins, Daniel P. Building	727-729 Atlantic Ave	Boston	1915	NRDIS; NRDOE;
BOS.1521	South Postal Station	739-745 Atlantic Ave	Boston	1917	NRDIS; NRDOE;
BOS.15927		745 Atlantic Ave	Boston	1987	NRDIS; NRDOE;
BOS.9391	Franklin Railroad Bridge over Attleboro Tracks	Attleboro RR	Boston	1898	
BOS.4240	Wellington, Charles W. House	1 Auburn St	Boston	1857	
BOS.4241	Wellington, Charles W. House	3 Auburn St	Boston	1857	
BOS.4242	Wellington, Charles W. House	5 Auburn St	Boston	C 1860	
BOS.4243	Wellington, Charles W. House	7 Auburn St	Boston	C 1860	
BOS.4234	Bridge, Abel E. Row House	8 Auburn St	Boston	C 1868	
BOS.4244	Wellington, Charles W. House	9 Auburn St	Boston	C 1860	
BOS.4235	Bridge, Abel E. Row House	10 Auburn St	Boston	C 1868	
BOS.4245	Wellington, Charles W. House	11 Auburn St	Boston	C 1860	
BOS.4236	Bridge, Abel E. Row House	12 Auburn St	Boston	C 1868	
BOS.4246	Wellington, Charles W. House	13 Auburn St	Boston	C 1860	
BOS.4237	Bridge, Abel E. Row House	14 Auburn St	Boston	C 1868	
BOS.4247	Wellington, Charles W. House	15 Auburn St	Boston	C 1860	
BOS.4238	Bridge, Abel E. Row House	16 Auburn St	Boston	C 1868	
BOS.4248	Wellington, Charles W. House	17 Auburn St	Boston	1861	
BOS.4249	Wellington, Charles W. House	19 Auburn St	Boston	1861	
BOS.4239	Hall, Moses B. House	20 Auburn St	Boston	1843	
BOS.4250	Wellington, Charles W. House	21 Auburn St	Boston	1861	
BOS.5661	Gibson, D. L. House	64 Aukland St	Boston	C 1840	
BOS.4251	First Baptist Church	Austin St	Boston	1861	
BOS.10862		5 Austin St	Boston	R 1870	
BOS.4252		9-11 Austin St	Boston	C 1790	
BOS.10861		11 Austin St	Boston	R 1870	
BOS.10860		13 Austin St	Boston	R 1870	
BOS.4253		30 Austin St	Boston	R 1825	
BOS.4254		32 Austin St	Boston	R 1825	
BOS.4255		33-35 Austin St	Boston	C 1790	
BOS.4256		37 Austin St	Boston	C 1810	
BOS.4257		41-43 Austin St	Boston	R 1820	
BOS.17827	Riverway Hall	21 Autumn St	Boston	1928	
BOS.17843	Emmanuel College - Alumnae Hall	45 Ave Louis Pasteur	Boston	1948	
BOS.17849	Harvard Medical School - Harvard Institutes of Medicine	77 Ave Louis Pasteur	Boston	1971	
BOS.7517	Boston Public Latin School	78 Ave Louis Pasteur	Boston	1921	
BOS.7516	Harvard Medical School - Vanderbilt Hall	107 Ave Louis Pasteur	Boston	1926	
BOS.1522	Lafayette Place	1 Avenue de Lafayette	Boston	1984	
BOS.2286	Herald-Traveler Building	17-21 Avery St	Boston	C 1929	
BOS.2237		28-30 Avery St	Boston	1875	NRDIS; NRMRA;
BOS.8841	Anderson, Larz Estate Worker Housing	29 Avon St	Boston	1899	NRDIS; NRMRA;
BOS.17340	Meltzner and Snider Apartments	2 Ayr Rd	Boston	1922	LHD;
BOS.17341		3 Ayr Rd	Boston	1908	LHD;
BOS.17342	Meltzner and Snider Apartments	4 Ayr Rd	Boston	1922	LHD;
BOS.17343		5 Ayr Rd	Boston	1908	LHD;
BOS.17344		7 Ayr Rd	Boston	1908	LHD;
BOS.17345		11 Ayr Rd	Boston	1908	LHD;
BOS.12887	Hyde Park Masonry Supply Building	8 B St	Boston	R 1880	

Inv. No.	Property Name	Street	Town	Year	Designations
BOS.6817	Pike, Jacob - Abbott, Timothy Double House	92-94 B St	Boston	C 1834	
BOS.6818	Boston Fire Department Hose Company #9	116 B St	Boston	1860	
BOS.6819	Lawrence School	125 B St	Boston	1856	
BOS.9550	Clafin, Sleeper and Rich Halls Courtyard	275 Babcock St	Boston	R 1965	
BOS.15427	Boston Buick Company Garage	278 Babcock St	Boston	1919	
BOS.15428	Pittsburgh Plate Glass Company Glass Warehouse	300-316 Babcock St	Boston	1926	
BOS.9652	Old Harbor Parkway - Babe Ruth Park Drive	Babe Ruth Park Dr	Boston	1924	NRDIS; NRMP5;
BOS.9192	NY, NH and H Railroad Bridge (Milepost #5.82)	Babson St	Boston	1901	
BOS.6727	Curtis, George House	95 Babson St	Boston	C 1880	
BOS.6728	Wells, M. B. House	97 Babson St	Boston	C 1880	
BOS.6729	Vose, S. R. House	99 Babson St	Boston	C 1880	
BOS.6726	Tileston, Edmund P. School	108 Babson St	Boston	1911	
BOS.15300	Saint Angela's Roman Catholic Church School	120 Babson St	Boston	1935	
BOS.5663	Thompson, Charles H. Double House	127-129 Babson St	Boston	R 1814	
BOS.5662	Norfolk School House	129 Babson St	Boston	C 1850	
BOS.5664	Thompson, Asa House	130 Babson St	Boston	C 1874	
BOS.18663	Kilmer, Joyce Public School	35 Baker St	Boston		
BOS.10417	Baker Street Primary School	234 Baker St	Boston	1899	
BOS.10418	McNamara, Michael House	349 Baker St	Boston	C 1855	
BOS.10419	Hogan, P. House	353 Baker St	Boston	C 1855	
BOS.10420	Manion, M. House	355 Baker St	Boston	C 1855	
BOS.10421	Palmer, W. E. House	641 Baker St	Boston	C 1858	
BOS.10422	Palmer, W. E. Stable	641 Baker St	Boston	C 1858	
BOS.9372	Brook Farm - Barn Foundations	670 Baker St	Boston	C 1841	NRIND; NHL; LL;
BOS.9373	Brook Farm - Barn Timbers	670 Baker St	Boston	C 1841	NRIND; NHL; LL;
BOS.9378	Brook Farm - Burkhardt, Gottlieb F. Obelisk	670 Baker St	Boston		NRIND; NHL; LL;
BOS.9376	Brook Farm - Camp Andrew Munitions Storage Vault	670 Baker St	Boston		NRIND; NHL; LL;
BOS.9379	Brook Farm - Eyrie School Building Site	670 Baker St	Boston	R 1844	NRIND; NHL; LL;
BOS.10836	Brook Farm - Fuller, Margaret Cottage	670 Baker St	Boston		NRIND; NHL; LL;
BOS.823	Brook Farm - Gethsemane Cemetery	670 Baker St	Boston	1872	NRIND; NHL; LL;
BOS.9371	Brook Farm - Granite Gateposts	670 Baker St	Boston	R 1680	NRIND; NHL; LL;
BOS.9377	Brook Farm - Milk Storage Structure Foundation	670 Baker St	Boston		NRIND; NHL; LL;
BOS.9374	Brook Farm - Pilgrim House Site	670 Baker St	Boston	1843	NRIND; NHL; LL;
BOS.10423	Brook Farm - Print Shop Building	670 Baker St	Boston	1841	NHL; NRIND; LL;
BOS.9369	Brook Farm - The Dell	670 Baker St	Boston		NRIND; NHL; LL;
BOS.9370	Brook Farm - The Hive Site	670 Baker St	Boston		NRIND; NHL; LL;
BOS.9380	Brook Farm - The Phalanstery Site	670 Baker St	Boston	1844	NRIND; NHL; LL;
BOS.9375	Brook Farm - U. S. S. Constitution Cannon	670 Baker St	Boston		NRIND; NHL; LL;
BOS.10837	Gethsemane Cemetery Administration Building	670 Baker St	Boston	R 1955	NRIND; NHL; LL;
BOS.815	Mount Lebanon Jewish Cemetery	774 Baker St	Boston	C 1930	
BOS.17000		5 Bakers Alley	Boston	R 1910	
BOS.9185	Walter Baker Chocolate Company Storage Silos	Bakers Ct	Boston	C 1930	
BOS.5665	Walter Baker Chocolate Company - Machine Shop	Baker's Ct	Boston	1928	NRDIS;
BOS.5666	Walter Baker Chocolate Company - Power House	Baker's Ct	Boston	1906	NRDIS;
BOS.5181	Rubinowitz, J. M. Apartment House	2-2 1/2 Baldwin Pl	Boston	C 1890	
BOS.16836		2A Baldwin Pl	Boston	C 1888	
BOS.4277	Hill, Joseph W. House	41 Baldwin St	Boston	C 1870	
BOS.4278	Hill, Joseph W. House	43 Baldwin St	Boston	C 1870	
BOS.4279	Hill, Joseph W. House	45 Baldwin St	Boston	C 1870	
BOS.4258	Taylor, Dolphin D. House	46 Baldwin St	Boston	C 1856	
BOS.4280	Hill, Joseph W. House	47 Baldwin St	Boston	C 1870	
BOS.4259	Taylor, Dolphin D. House	48 Baldwin St	Boston	C 1856	
BOS.4281	Hill, Joseph W. House	49 Baldwin St	Boston	C 1870	
BOS.4260	Taylor, Dolphin D. House	50 Baldwin St	Boston	C 1856	
BOS.4282	Hill, Joseph W. House	51 Baldwin St	Boston	C 1870	
BOS.4261	Taylor, Dolphin D. House	52 Baldwin St	Boston	C 1856	

Inv. No.	Property Name	Street	Town	Year	Designations
BOS.4283	Hill, Joseph W. House	53 Baldwin St	Boston	C 1870	
BOS.4262	Taylor, Dolphin D. House	54 Baldwin St	Boston	C 1856	
BOS.4284	Hill, Joseph W. House	55 Baldwin St	Boston	C 1870	
BOS.4263	Taylor, Dolphin D. House	56 Baldwin St	Boston	C 1856	
BOS.4285	Hill, Joseph W. House	57 Baldwin St	Boston	C 1870	
BOS.4264	Taylor, Dolphin D. House	58 Baldwin St	Boston	C 1856	
BOS.4286	Hill, Joseph W. House	59 Baldwin St	Boston	C 1870	
BOS.4265	Taylor, Dolphin D. House	60 Baldwin St	Boston	C 1856	
BOS.4287	Hill, Joseph W. House	61 Baldwin St	Boston	C 1870	
BOS.4288	Hill, Joseph W. House	63 Baldwin St	Boston	C 1870	
BOS.4289	Hill, Joseph W. House	65 Baldwin St	Boston	C 1870	
BOS.4290	Rice, Peter G. House	67 Baldwin St	Boston	1898	
BOS.5038	Bunker Hill School	68 Baldwin St	Boston	1866	NRIND;
BOS.4291	Rice, Peter G. House	69 Baldwin St	Boston	1898	
BOS.4292	Rice, Peter G. House	71 Baldwin St	Boston	1898	
BOS.4293	Baldwin, George R. Double House	84 Baldwin St	Boston	C 1850	
BOS.4294	Baldwin, George R. Double House	86 Baldwin St	Boston	C 1850	
BOS.4266	Bradford, Jeremiah B. House	88 Baldwin St	Boston	1849	
BOS.4267	Bradford, Jeremiah B. House	90 Baldwin St	Boston	1849	
BOS.4295	Cooper, James Double House	91 Baldwin St	Boston	C 1848	
BOS.4268	Bradford, Jeremiah B. House	92 Baldwin St	Boston	1849	
BOS.4296	Cooper, James Double House	93 Baldwin St	Boston	C 1848	
BOS.4269	Bradford, Jeremiah B. House	94 Baldwin St	Boston	1849	
BOS.4297	Stimpson, Jeremiah House	95 Baldwin St	Boston	C 1855	
BOS.4270	Bradford, Jeremiah B. House	96 Baldwin St	Boston	1849	
BOS.4298	Sandford, William W. - Mayers, Hartford House	97 Baldwin St	Boston	C 1849	
BOS.4299	Sandford, William W. - Mayers, Hartford House	99 Baldwin St	Boston	C 1849	
BOS.4300	Page, Benjamin Town House	101 Baldwin St	Boston	C 1849	
BOS.4301	Page, Benjamin Town House	103 Baldwin St	Boston	C 1849	
BOS.4271	Cheever, John House	104 Baldwin St	Boston	C 1869	
BOS.4302	Page, Benjamin Town House	105 Baldwin St	Boston	1849	
BOS.4272	Cheever, John House	106 Baldwin St	Boston	C 1869	
BOS.4303	Page, Benjamin Town House	107 Baldwin St	Boston	C 1849	
BOS.4273	Cheever, John House	108 Baldwin St	Boston	C 1869	
BOS.4304	Page, Benjamin Town House	109 Baldwin St	Boston	C 1849	
BOS.4274	Cheever, John House	110 Baldwin St	Boston	C 1869	
BOS.4305	Page, Benjamin Town House	111 Baldwin St	Boston	C 1849	
BOS.4275	Cheever, John House	112 Baldwin St	Boston	C 1869	
BOS.4306	Page, Benjamin Town House	113 Baldwin St	Boston	C 1849	
BOS.4276	Cheever, John House	114 Baldwin St	Boston	C 1869	
BOS.4307	Page, Benjamin Town House	115 Baldwin St	Boston	C 1849	
BOS.4308	Page, Benjamin Town House	117 Baldwin St	Boston	C 1849	
BOS.16707	Weinstein, Morris Apartments	1-11 Bancroft St	Boston	C 1911	
BOS.5667	Draper, John W. House	8 Barry Park	Boston	R 1855	
BOS.10863	Carey, N. - Wallace, Richard House	17 Barry St	Boston	C 1850	
BOS.4310	Pratt, Edward House	9 Bartlett St	Boston	C 1845	
BOS.4311	Pratt, Edward House	11 Bartlett St	Boston	C 1845	
BOS.4312	Pratt, Edward House	13 Bartlett St	Boston	C 1845	
BOS.11872		23-25 Bartlett St	Boston	R 1865	NRDOE; NRDIS;
BOS.4313	Goodnow, John B. House	34 Bartlett St	Boston	C 1845	
BOS.4314	Rice, Mathew R. Double House	36-38 Bartlett St	Boston	C 1868	
BOS.11873		37-41 Bartlett St	Boston	1895	NRDOE; NRDIS;
BOS.4315	Rowe, Isaac Jr. House	40 Bartlett St	Boston	C 1851	
BOS.4309	Miller, Robert - Wait, Benjamin House	57 Bartlett St	Boston	1804	
BOS.11874		58-60 Bartlett St	Boston	R 1865	NRDIS; NRDOE; NRDIS;
BOS.11506	Spooner - Lambert House	64 Bartlett St	Boston	C 1780	NRDIS; NRDOE; NRDIS; PR;

Inv. No.	Property Name	Street	Town	Year	Designations
BOS.11507	Hotel Eliot	68-70 Bartlett St	Boston	1875	NRDIS; NRDOE; NRDIS;
BOS.4318	Whittier, Isaac Double House	92-94 Bartlett St	Boston	C 1848	
BOS.4319	Stone, Phineas J. Double House	112-114 Bartlett St	Boston	C 1842	
BOS.10424	Sumner, Charles Elementary School	15 Basile St	Boston	1931	
BOS.10425	Basile, John House	38 Basile St	Boston	1935	
BOS.5182	Maria Saint Society Della Cava Chapel and Club	3 Battery St	Boston	1948	
BOS.16797		4 Battery St	Boston	R 1900	
BOS.5183	Hahn, Eliza J. Apartment Building	5-7 Battery St	Boston	1881	
BOS.5184	Miller, Adolph and Company Apartment Building	8-12 Battery St	Boston	1895	
BOS.16831	Cohen, Harris House	16-18 Battery St	Boston	1905	
BOS.16832	Cohen, Harris House	22 Battery St	Boston	1905	
BOS.16833	Cohen, Harris House	24 Battery St	Boston	1905	
BOS.16834	Cohen, Harris House	26 Battery St	Boston	1905	
BOS.16835	Cohen, Harris Apartment House	28 Battery St	Boston	C 1905	
BOS.5185	Van Norden, H. D. Mercantile Building	30 Battery St	Boston	1886	
BOS.1523	Exchange Club	22 Battery St	Boston	1893	NRDIS; NRDIS;
BOS.1524	Stober, William J. Building	34-36 Battery St	Boston	1884	NRDIS; NRDIS;
BOS.1525	Hinckley, David Building	38-40 Battery St	Boston	R 1815	NRDIS; NRDIS;
BOS.1526	Boardman, William Hill Building	42-48 Battery St	Boston	C 1860	NRDIS; NRDIS;
BOS.1527	Battery St Building	54-66 Battery St	Boston	1918	NRDIS; LL; NRDIS;
BOS.1528	Boston Automatic Fire Alarm Company Building	55 Battery St	Boston	1936	
BOS.1529	Kimball, Moses Building	76-78 Battery St	Boston	1883	NRDIS; NRDIS;
BOS.2344		1 Bay St	Boston	1830	LHD; NRIND;
BOS.6446	Boston Insulated Wire and Cable Company	65 Bay St	Boston	R 1915	
BOS.7217	Hotel Kenmore	Bay State Rd	Boston	1926	LHD;
BOS.7216	Standish, Myles Hotel	Bay State Rd	Boston	1925	LHD;
BOS.7231	Little, Arthur House	57 Bay State Rd	Boston	1890	LHD;
BOS.7225		77 Bay State Rd	Boston	1900	LHD;
BOS.7223	Councilman, Dr. House and Office	78 Bay State Rd	Boston		LHD;
BOS.7222	Hubbard, Dr. Joshua Clapp House	79 Bay State Rd	Boston		LHD;
BOS.7218	Joslin, Dr. Eliot P. House - Joslin Clinic	81 Bay State Rd	Boston	1904	LHD;
BOS.7221	Dodge House	82 Bay State Rd	Boston		LHD;
BOS.7215	Sheraton Hotel - Shelton Hotel	91 Bay State Rd	Boston	1923	LHD;
BOS.7224	Beebe, Lucius House	96 Bay State Rd	Boston		LHD;
BOS.7233		97 Bay State Rd	Boston		LHD;
BOS.7234		99 Bay State Rd	Boston		LHD;
BOS.14300	M. I. T. Student House	111 Bay State Rd	Boston	1900	LHD; PR;
BOS.7228		121-125 Bay State Rd	Boston	1899	LHD;
BOS.7219	Lahey Clinic Foundation	143 Bay State Rd	Boston		LHD;
BOS.7229	Weld, Dr. Charles Goddard House	145 Bay State Rd	Boston	1900	LHD;
BOS.7230	Weld, Dr. Charles Goddard House	147 Bay State Rd	Boston	1900	LHD;
BOS.7232		155 Bay State Rd	Boston	1889	LHD;
BOS.15223	Boston University - Newman House Catholic Center	211 Bay State Rd	Boston	1899	LHD;
BOS.7220	Lindsey, William House	225 Bay State Rd	Boston	1905	LHD;
BOS.15384	Rudnick, Morris Apartment Building	226 Bay State Rd	Boston	1913	
BOS.15381	Bay State Hall Apartments	232 Bay State Rd	Boston	1913	
BOS.9551	Boston University - The Beach	235 Bay State Rd	Boston	C 1990	
BOS.15382	Ashby Apartments	236 Bay State Rd	Boston	1913	
BOS.15383	Bay State Terrace Apartments	264-270 Bay State Rd	Boston	1913	
BOS.15413	Boston University Sailing Pavilion	347 Bay State Rd	Boston	1935	NRDIS;
BOS.13700		3 Bayside St	Boston	1917	NRDIS;
BOS.13701		7 Bayside St	Boston	C 1915	NRDIS;
BOS.13702		9 Bayside St	Boston	C 1915	NRDIS;
BOS.13703		10 Bayside St	Boston	1914	NRDIS;
BOS.13704		14 Bayside St	Boston	C 1915	NRDIS;
BOS.13705		15 Bayside St	Boston	1916	NRDIS;

Inv. No.	Property Name	Street	Town	Year	Designations
BOS.13706		18 Bayside St	Boston	1923	NRDIS;
BOS.13707		19 Bayside St	Boston	1915	NRDIS;
BOS.13708		23 Bayside St	Boston	1925	NRDIS;
BOS.3	Evans, Frank House	57 Bayswater St	Boston	1911	
BOS.15916	Beach Building	6-10 Beach St	Boston	1925	
BOS.2238	Shakespearian Inn	7-15 Beach St	Boston	C 1885	NRDIS; NRMRA;
BOS.15917	Shoppers Parking Garage	14-40 Beach St	Boston	1925	
BOS.2239	Weeks, Warren P. Building	17-23 Beach St	Boston	1906	NRDIS; NRMRA;
BOS.13626		24 Beach St	Boston		NRDIS;
BOS.2240	Weeks, Andrew G. Building	25-29 Beach St	Boston	1885	NRDIS; NRMRA;
BOS.1530	Fook, Heng Building	41-55 Beach St	Boston	1915	
BOS.5668	Shephard, E. E. House	43 Beach St	Boston	C 1875	NRDIS;
BOS.13627		47 Beach St	Boston		NRDIS;
BOS.1531	Page, Dr. William H. House - Mercantile Hotel	48-50 Beach St	Boston	1841	
BOS.1532	Templeton, John Row House	52-56 Beach St	Boston	1841	
BOS.1533	Edwards, Jonathan Row House	57-59 Beach St	Boston	1840	
BOS.1536	Rougham, Robert Building	61-65 Beach St	Boston	1843	
BOS.1535	Fang, Louise Building - Rainbow Restaurant	62 Beach St	Boston	C 1888	
BOS.1537	Weyand, Frederick J. Building	64-68 Beach St	Boston	1915	
BOS.1538	Rogan, Michael Building	67 Beach St	Boston	1887	
BOS.1539	Simon Building	72 Beach St	Boston	1920	
BOS.1855		105 Beach St	Boston	R 1850	NRDOE; NRDIS;
BOS.1540	Puffer, Alvin Davis Building	105-107 Beach St	Boston	1892	NRDOE; NRDIS;
BOS.1541	Jones, J. M. Leather Company Building	106-112 Beach St	Boston	1898	NRDOE; NRDIS;
BOS.1542	American Tool and Machine Company Building	109-111 Beach St	Boston	1896	NRDOE; NRDIS; PR;
BOS.1543	Bills, Edward J. and Webster, Irving C. Leather Companies Building	115-119 Beach St	Boston	1897	NRDOE; NRDIS; PR;
BOS.1544	United States Leather Company Building	134-140 Beach St	Boston	C 1900	NRDOE; NRDIS;
BOS.12859	Boston Edison Building	Beacham St	Boston	R 1850	
BOS.9029	Banks, Nathaniel P. Statue	Beacon St	Boston	1908	LHD;
BOS.9031	Boston Common - Shaw, Robert Gould Memorial	Beacon St	Boston	1897	NRDIS; NRDIS; LL; NHL;
BOS.965	Boston Common - The Founders' Memorial	Beacon St	Boston	1930	NRDIS; LL; NHL;
BOS.9325	Chestnut Hill Reservoir	Beacon St	Boston	1865	LL; NRDIS; NRTRA;
BOS.9320	Chestnut Hill Reservoir Connection Chamber	Beacon St	Boston	1901	NRDIS; NRTRA;
BOS.9323	Chestnut Hill Reservoir Effluent Gatehouse #1	Beacon St	Boston	1869	NRDIS; NRTRA;
BOS.9321	Chestnut Hill Reservoir Effluent Gatehouse #2	Beacon St	Boston	1900	NRDIS; NRTRA;
BOS.4092	Massachusetts State House	Beacon St	Boston		LHD; MA/HL; NRIND; NHL;
BOS.9282	Rapid Transit Illuminated Time Sign	Beacon St	Boston	1939	
BOS.9030	Senate Reception Room	Beacon St	Boston		LHD; MA/HL; NHL; NRIND;
BOS.1551	One Beacon Street	1 Beacon St	Boston	C 1969	
BOS.1545	Beacon Building	6 Beacon St	Boston	1901	NRDIS;
BOS.10864	Blake, Enoch E. House	7 Beacon St	Boston	1856	
BOS.1546	Fifty Associates Building	8-10 Beacon St	Boston	1899	NRDIS;
BOS.1552	Lawyers Building	9 Beacon St	Boston	1922	
BOS.1547	Boston Athenaeum	10 1/2 Beacon St	Boston	C 1850	LHD; NRIND; NHL; NRDIS;
BOS.1548	Congregational House	12-14A Beacon St	Boston	C 1897	LHD; NRDIS; PR;
BOS.1553	Boston Transit Commission Building	15 Beacon St	Boston	1903	NRIND;
BOS.1549	Harding, Chester House	16 Beacon St	Boston	1809	LHD; NRIND; NHL; NRDIS;
BOS.1550	Claffin Building	18-20 Beacon St	Boston	1884	LHD; NRDIS; PR;
BOS.10865	Bates, Emma N. Double House	19-21 Beacon St	Boston	R 1895	
BOS.1554	Hotel Bellevue	19-21B Beacon St	Boston	1899	
BOS.15014	Unitarian Universalist Association Headquarters	25 Beacon St	Boston	1926	LHD; NHL; NRDIS;
BOS.10866		29 Beacon St	Boston	C 1856	
BOS.4070	Tuckerman, Edward - Parkman, George Francis House	33 Beacon St	Boston	1825	LHD; NHL; NRDIS;
BOS.10867		34 Beacon St	Boston	R 1870	
BOS.15016	Russell, Nathaniel Pope - Bradlee, James B. House	34 Beacon St	Boston	1825	LHD; NHL; NRDIS;
BOS.15017	Tudor Apartments	34 1/2 Beacon St	Boston	1885	LHD; NHL; NRDIS;

Inv. No.	Property Name	Street	Town	Year	Designations
BOS.15018	Armstrong, Samuel Turrell House	35 Beacon St	Boston	R 1845	LHD; NHL; NRDIS;
BOS.15019	Clark, Benjamin C. House	36 Beacon St	Boston	1858	LHD; NHL; NRDIS;
BOS.15020	Rudnick, Samuel Apartment Building	37 Beacon St	Boston	1940	LHD; NHL; NRDIS;
BOS.4086	Appleton, Nathan Residence	39-40 Beacon St	Boston	1818	LHD; NRDIS; NHL; NRIND; NHL;
BOS.14890	Crowninshield, George C. - Amory, William House	41 Beacon St	Boston	1838	LHD; NHL; NRDIS;
BOS.4095	Sears, David House	42-43 Beacon St	Boston	1819	LHD; NRDIS; NHL; NRIND; MA/HL;
BOS.14892	Ritchie, Sophie Otis - Gray, Francis C. House	44 Beacon St	Boston	1823	LHD; NHL; NRDIS;
BOS.14893	Otis, Third Harrison Gray House	45 Beacon St	Boston	1805	LHD; NHL; NRDIS; PR;
BOS.14894	Otis, Third Harrison Gray Carriage House and Stable	45R Beacon St	Boston	C 1805	LHD; NHL; NRDIS; PR;
BOS.10868	Williams, Ellis H. House	46 Beacon St	Boston	1886	
BOS.14895	Jordan, Eben D. Jr. Mansion	46-47 Beacon St	Boston	C 1898	LHD; NHL; NRDIS;
BOS.14896	Cole, Otto B. Building	48 Beacon St	Boston	1903	LHD; NHL; NRDIS;
BOS.14897	Parker, Harleston House	49 Beacon St	Boston	R 1875	LHD; NHL; NRDIS;
BOS.10869	Alles, William H. House	50 Beacon St	Boston	C 1870	
BOS.14898	Amory, Charles House - Puritan Club	50 Beacon St	Boston	C 1870	LHD; NHL; NRDIS;
BOS.14899	Sears, Frederick R. House	51 Beacon St	Boston	C 1860	LHD; NHL; NRDIS;
BOS.14900	James, George Abbott Apartment Building	52 Beacon St	Boston	1898	LHD; NHL; NRDIS;
BOS.14901	Appleton, Mary Lekain Gore House	53 Beacon St	Boston	1856	LHD; NHL; NRDIS;
BOS.14902	Colburn, James Smith - Appleton, Nathan House	54 Beacon St	Boston	1808	LHD; NRDIS; NHL;
BOS.4089	Prescott, William Hickling House	55 Beacon St	Boston	1808	LHD; NRDIS; NHL; NRIND; PR;
BOS.15021	Elliott, William - Lowell, Francis C. House	56 Beacon St	Boston	1819	LHD; NHL; NRDIS;
BOS.15022	Eckley, Thomas J. Double House	57 Beacon St	Boston	1819	LHD; NHL; NRDIS;
BOS.15023	Stearns, John - Blanchard, John A. House	58 Beacon St	Boston	1825	LHD; NHL; NRDIS;
BOS.15024	Codman, Edward - Rich, Thomas P. House	59 Beacon St	Boston	1825	LHD; NHL; NRDIS;
BOS.15025	Harris, Charlotte - Bigelow, William S. House	60 Beacon St	Boston	1825	LHD; NHL; NRDIS;
BOS.10871	Tirrell, Fred N. House	60 Beacon St	Boston	1886	
BOS.15026	Minot, William House	61 Beacon St	Boston	1825	LHD; NHL; NRDIS;
BOS.15027	Swift McNult Apartment Building	62 Beacon St	Boston	1915	LHD; NHL; NRDIS;
BOS.14904	Bryant, John House	63 Beacon St	Boston	1821	LHD; NRDIS; NHL;
BOS.14905	Coolidge, Elizabeth Boyer - Swett, Taber H. House	64 Beacon St	Boston	1821	LHD; NRDIS; NHL;
BOS.14906	Bachelor Apartments	65-66 Beacon St	Boston	1890	LHD; NHL; NRDIS;
BOS.10872	Tilden, James A. House	66 Beacon St	Boston	R 1905	
BOS.4107	Public Garden Apartments	67-69 Beacon St	Boston	1917	LHD; NRDIS; NHL;
BOS.4108	Dexter, George Minot House	68 Beacon St	Boston	1845	LHD; NRDIS; NHL;
BOS.4109	Dexter, George Minot House	69 Beacon St	Boston	1845	LHD; NRDIS; NHL;
BOS.4110	Otis, Harrison Gray - Warren, Dr. John Collins and Susan House	70 Beacon St	Boston	1829	LHD; NRDIS; NHL;
BOS.4111	Otis, Harrison Gray - Greenough House	71 Beacon St	Boston	1829	LHD; NRDIS; NHL;
BOS.10873	Williams, John M. House	71 Beacon St	Boston	C 1869	
BOS.4112	Joy, Benjamin House - Russell, Nathaniel Pope House	72 Beacon St	Boston	1829	LHD; NRDIS; NHL;
BOS.4113	Sullivan, William - Sargent, Henry Jackson House	73 Beacon St	Boston	1829	LHD; NRDIS; NHL;
BOS.4114	Mason, Jonathan - Greenough House	74 Beacon St	Boston	1829	LHD; NRDIS; NHL;
BOS.4115	Mason, Jonathan - Fitz, Walter Scott and Henrietta G. House	75 Beacon St	Boston	1829	LHD; NRDIS; NHL;
BOS.4116	lasigi, Amy Gore Town House	76 Beacon St	Boston	1906	LHD; NRDIS; NHL;
BOS.4117	Sigourney, Henry and Amelie Louis Rives House	77 Beacon St	Boston	1855	LHD; NRDIS; NHL;
BOS.4118	Crowninshield, Edward Augustus - Hall, George G. and Isabelle House	78 Beacon St	Boston	C 1848	LHD; NRDIS; NHL;
BOS.4119	Whitwell, Samuel and Sophia - Upton, George Bruce House	79 Beacon St	Boston	1848	LHD; NRDIS; NHL;
BOS.4120		80 Beacon St	Boston	1945	LHD; NRDIS; NHL;
BOS.4121	80 Beacon Street Apartments	81 Beacon St	Boston	1926	LHD; NRDIS; NHL;
BOS.4122		81-82 Beacon St	Boston	1925	LHD; NRDIS; NHL;
BOS.4123	Codman, Edward House	83 Beacon St	Boston	1850	LHD; NRDIS; NHL;
BOS.4124	Thayer, Bayard and Ruth House	83-84 Beacon St	Boston	1911	LHD; NRDIS; NHL;
BOS.4126	Sears, Henry F. House	86 Beacon St	Boston	1911	LHD; NRDIS; NHL;
BOS.4127	Burnham, William Appleton and Alice T. M. House	87 Beacon St	Boston	C 1885	LHD; NRDIS; NHL;
BOS.4128	Payson, Samuel Russell - Palfrey, John Carver and Adelaide Town House	88 Beacon St	Boston	1852	LHD; NRDIS; NHL;
BOS.10874	Haskell, Gideon H. House	89 Beacon St	Boston	1894	
BOS.4129	Parker, Daniel Pinckney and Mary Weeks - Harriet Crowninshield House	89 Beacon St	Boston	1852	LHD; NRDIS; NHL;

Inv. No.	Property Name	Street	Town	Year	Designations
BOS.4130	Read, James Freeman and Hannah Palmer - Jackson, James J. and Rachel House	90 Beacon St	Boston	1852	LHD; NRDIS; NHL;
BOS.4131	Brooks, Gorham and Ellen Shepherd House	91 Beacon St	Boston	1852	LHD; NRDIS; NHL;
BOS.4132		92 Beacon St	Boston	1940	LHD; NRDIS; NHL;
BOS.4133	Curtis, Benjamin Robbins - Coolidge, Thomas Jefferson and Hetty A. House	93 Beacon St	Boston	1849	LHD; NRDIS; NHL;
BOS.4134	Payson, Arthur L. and Frances - Fay, William C. and Mary B. C. House	94 Beacon St	Boston	1849	LHD; NRDIS; NHL;
BOS.4135	Crosby, Stephen V. R. and Henrietta M. House	95 Beacon St	Boston	1910	LHD; NRDIS; NHL;
BOS.4136	Burnham, Hugh D. and Johanna H. House	96 Beacon St	Boston	1911	LHD; NRDIS; NHL;
BOS.4137	Curtis, George House	97 Beacon St	Boston	1849	LHD; NRDIS; NHL;
BOS.4138	Lawrence, William House	98 Beacon St	Boston	1850	LHD; NRDIS; NHL;
BOS.4139	Goddard, William House	99 Beacon St	Boston	1852	LHD; NRDIS; NHL;
BOS.4140		100 Beacon St	Boston	1924	LHD; NRDIS;
BOS.2696	Devins, Arthur House	101 Beacon St	Boston	1862	LHD; NRDIS;
BOS.4141		102 Beacon St	Boston	1938	LHD; NRDIS;
BOS.2697	Tilton, Sam House	103 Beacon St	Boston	1862	LHD; NRDIS;
BOS.4142	Beal, James House	104 Beacon St	Boston	1856	LHD; NRDIS;
BOS.2698	Adams, Louisa House	105 Beacon St	Boston	1862	LHD; NRDIS;
BOS.4143	Ellis, Rufus House	106 Beacon St	Boston	1868	LHD; NRDIS;
BOS.2699	Bradlee, Fred House	107 Beacon St	Boston	1862	LHD; NRDIS;
BOS.4144	Coolidge, J. T. House	108 Beacon St	Boston	1856	LHD; NRDIS;
BOS.2700	Upham, George House	109 Beacon St	Boston	1862	LHD; NRDIS;
BOS.4145	Coolidge, Joseph House	110 Beacon St	Boston	1856	LHD; NRDIS;
BOS.2701	Dale, Eben House	111 Beacon St	Boston	1863	LHD; NRDIS;
BOS.4146	Hooper, Nathan House	112 Beacon St	Boston	1856	LHD; NRDIS;
BOS.2702	Bradlee, John House	113 Beacon St	Boston	1863	LHD; NRDIS;
BOS.4147	Hooper, Robert House	114 Beacon St	Boston	1856	LHD; NRDIS;
BOS.2703	Bradlee, John House	115 Beacon St	Boston	1863	LHD; NRDIS;
BOS.4148	Perkins, Tom House	116 Beacon St	Boston	1856	LHD; NRDIS;
BOS.10870		117 Beacon St	Boston	R 1890	
BOS.2704	Freeland, C. W. House	117 Beacon St	Boston	1864	LHD; NRDIS;
BOS.4149	King, H. P. House	118 Beacon St	Boston	1907	LHD; NRDIS;
BOS.2705	Blake, Charles House	119 Beacon St	Boston	1865	LHD; NRDIS;
BOS.4150		120 Beacon St	Boston	1937	LHD; NRDIS;
BOS.2706	McKinney, Andrew House	121 Beacon St	Boston	1865	LHD; NRDIS;
BOS.4151	Upham, George House	122 Beacon St	Boston	1857	LHD; NRDIS;
BOS.4152	Stoddard, Charles House	124 Beacon St	Boston	1860	LHD; NRDIS;
BOS.2707	Kelsey, Albert House	125 Beacon St	Boston	1866	LHD; NRDIS;
BOS.4153	Jeffries, John House	126 Beacon St	Boston	1860	LHD; NRDIS;
BOS.2708	Wharton, W. C. House	127 Beacon St	Boston	1862	LHD; NRDIS;
BOS.4154	Manning, Francis House	128 Beacon St	Boston	1860	LHD; NRDIS;
BOS.2709	Dunbar, John House	129 Beacon St	Boston	1862	LHD; NRDIS;
BOS.4155	Hunnewell, Hollis House	130 Beacon St	Boston	1861	LHD; NRDIS;
BOS.2710	Perkins, S. House	131 Beacon St	Boston	1861	LHD; NRDIS;
BOS.2719	Sears, David House	132 Beacon St	Boston	1861	LHD; NRDIS;
BOS.2711	Perkins, S. - Sturgis, John House	133 Beacon St	Boston	1861	LHD; NRDIS;
BOS.2720	Bramhall, William House	134 Beacon St	Boston	1860	LHD; NRDIS;
BOS.2712	Russell, S. H. House	135 Beacon St	Boston	1860	LHD; NRDIS;
BOS.2721	Kirby, Charles House	136 Beacon St	Boston	1860	LHD; NRDIS;
BOS.2713	Gibson, Charles, Jr. House	137 Beacon St	Boston	1860	LHD; NRDIS; LL; PR; NHL; PR;
BOS.2722	Kirby, Charles House	138 Beacon St	Boston	1860	LHD; NRDIS;
BOS.2714	Upham, George House	139 Beacon St	Boston	1860	LHD; NRDIS;
BOS.2723	Brewer, Gardner House	140 Beacon St	Boston	1860	LHD; NRDIS;
BOS.2715	Hooper, E. and M. House	141 Beacon St	Boston	1860	LHD; NRDIS;
BOS.10875	Poole, Mary E. House	141 Beacon St	Boston	C 1899	
BOS.2724		142 Beacon St	Boston	1936	LHD; NRDIS;
BOS.2716	Gardner, J. L. House	143 Beacon St	Boston	1861	LHD; NRDIS;
BOS.2725	Blanchard, John House	144 Beacon St	Boston	1860	LHD; NRDIS;

Inv. No.	Property Name	Street	Town	Year	Designations
BOS.2717	Gardner, J. L. House	145 Beacon St	Boston	1861	LHD; NRDIS;
BOS.2726	Wells, Susan House	146 Beacon St	Boston	1863	LHD; NRDIS;
BOS.2718	Gardner, J. L. - Coolidge, Randolph House	147 Beacon St	Boston	1861	LHD; NRDIS;
BOS.2727	Warren, George House	148 Beacon St	Boston	1913	LHD; NRDIS;
BOS.2742	Bourne and Leavitt House	149 Beacon St	Boston	1861	LHD; NRDIS;
BOS.2728	Loring, B. T. House	150 Beacon St	Boston	1860	LHD; NRDIS;
BOS.2743	Bourne and Leavitt - Lowell, George House	151 Beacon St	Boston	1861	LHD; NRDIS;
BOS.2729	Draper, E. S. House	152 Beacon St	Boston	1904	LHD; NRDIS;
BOS.2744	Bourne and Leavitt - Morse, John House	153 Beacon St	Boston	1861	LHD; NRDIS;
BOS.2730	Chandler, Peleg House	154 Beacon St	Boston	1861	LHD; NRDIS;
BOS.2745	Bourne and Leavitt House	155 Beacon St	Boston	1861	LHD; NRDIS;
BOS.2731	Kirby, Charles House	156 Beacon St	Boston	1861	LHD; NRDIS;
BOS.2746	Bourne and Leavitt - Goddard, Thomas House	157 Beacon St	Boston	1861	LHD; NRDIS;
BOS.2732	Walker, Grant House	158 Beacon St	Boston	1917	LHD; NRDIS;
BOS.2747	Bourne and Leavitt House	159 Beacon St	Boston	1861	LHD; NRDIS;
BOS.2748	Rand, J. H. House	161 Beacon St	Boston	1863	LHD; NRDIS;
BOS.2749	Whitwell, H. House	163 Beacon St	Boston	1871	LHD; NRDIS;
BOS.2733	Homans, John House	164 Beacon St	Boston	1889	LHD; NRDIS;
BOS.2750	Flager, Annie House	165 Beacon St	Boston	1869	LHD; NRDIS; PR;
BOS.2734	Shattuck, George House	166 Beacon St	Boston	1882	LHD; NRDIS;
BOS.2751	Whitwell, H. House	167 Beacon St	Boston	1871	LHD; NRDIS;
BOS.2735	Gardner, J. L. - Cushing, Robert House	168 Beacon St	Boston	1861	LHD; NRDIS;
BOS.2752	Wallis, Paul House	169 Beacon St	Boston	1866	LHD; NRDIS;
BOS.2736	Gay, E. H. House	170 Beacon St	Boston	1900	LHD; NRDIS;
BOS.2753	Wallis, Paul - Moors, J. B. House	171 Beacon St	Boston	1866	LHD; NRDIS;
BOS.2737		172 Beacon St	Boston	1926	LHD; NRDIS;
BOS.2754	Wallis, Paul House	173 Beacon St	Boston	1866	LHD; NRDIS;
BOS.2738		174 Beacon St	Boston	1927	LHD; NRDIS;
BOS.2755	Mudge, Andrew House	175 Beacon St	Boston	1866	LHD; NRDIS;
BOS.2739	Mackay, R. C. House	176 Beacon St	Boston	1863	LHD; NRDIS;
BOS.2756	Weston, Henry House	177 Beacon St	Boston	1871	LHD; NRDIS;
BOS.2740	Reed, B. T. House	178 Beacon St	Boston	1862	LHD; NRDIS;
BOS.2757	Hall, Alfred House	179 Beacon St	Boston	1867	LHD; NRDIS;
BOS.2741		180 Beacon St	Boston	1964	LHD; NRDIS;
BOS.2758	Whitwell, H. House	181 Beacon St	Boston	1863	LHD; NRDIS;
BOS.2768	Gardner, J. L. House	182 Beacon St	Boston	1866	LHD; NRDIS;
BOS.2759	Silsbee, Nathan House	183 Beacon St	Boston	1863	LHD; NRDIS;
BOS.2769	Gardner, J. L. - Coolidge, T. J. House	184 Beacon St	Boston	1866	LHD; NRDIS;
BOS.2760	Anderson, John House	185 Beacon St	Boston	1872	LHD; NRDIS;
BOS.2770	Appleton, William House	186 Beacon St	Boston	1869	LHD; NRDIS;
BOS.2761	Tobey, James House	187 Beacon St	Boston	1866	LHD; NRDIS;
BOS.2771	deHautville, Fred House	188 Beacon St	Boston	1864	LHD; NRDIS;
BOS.2762	Farrington, John House	189 Beacon St	Boston	1866	LHD; NRDIS;
BOS.2772	Cushing, Thomas House	190 Beacon St	Boston	1864	LHD; NRDIS;
BOS.2763	Blake, James - Thayer, Frank House	191 Beacon St	Boston	1872	LHD; NRDIS;
BOS.2773	Storrow, Charles House	192 Beacon St	Boston	1862	LHD; NRDIS;
BOS.2764	Curtis, N. House	193 Beacon St	Boston	1872	LHD; NRDIS;
BOS.2774	Meyer, George House	194 Beacon St	Boston	1862	LHD; NRDIS;
BOS.2765	Blake, James House	195 Beacon St	Boston	1872	LHD; NRDIS;
BOS.2775		196 Beacon St	Boston	1936	LHD; NRDIS;
BOS.2766	Tobey, James House	197 Beacon St	Boston	1867	LHD; NRDIS;
BOS.2776	Rollins, John House	198 Beacon St	Boston	1862	LHD; NRDIS;
BOS.2767	Farrington, John House	199 Beacon St	Boston	1867	LHD; NRDIS;
BOS.2777	Rollins, John House	200 Beacon St	Boston	1862	LHD; NRDIS;
BOS.2778	Rollins, John House	202 Beacon St	Boston	1862	LHD; NRDIS;
BOS.2779	Rollins, John House	204 Beacon St	Boston	1862	LHD; NRDIS;

Inv. No.	Property Name	Street	Town	Year	Designations
BOS.2795	Freeland, C. W. House	205 Beacon St	Boston	1874	LHD; NRDIS;
BOS.2780	Rollins, John House	206 Beacon St	Boston	1862	LHD; NRDIS;
BOS.2781	Rollins, John House	208 Beacon St	Boston	1862	LHD; NRDIS;
BOS.2796	Freeland, C. W. House	209 Beacon St	Boston	1874	LHD; NRDIS;
BOS.2782	Hubbard, Nathan House	210 Beacon St	Boston	1863	LHD; NRDIS;
BOS.2797	Freeland, Charles House	211 Beacon St	Boston	1866	LHD; NRDIS;
BOS.2783	Sturgis, John House	212 Beacon St	Boston	1863	LHD; NRDIS;
BOS.2798	Freeland, Charles House	213 Beacon St	Boston	1866	LHD; NRDIS;
BOS.2784	Barstow, John House	214 Beacon St	Boston	1863	LHD; NRDIS;
BOS.2799	Freeland, Charles House	215 Beacon St	Boston	1866	LHD; NRDIS;
BOS.2785	Dehon, William House	216 Beacon St	Boston	1863	LHD; NRDIS;
BOS.2800	Freeland, Charles House	217 Beacon St	Boston	1866	LHD; NRDIS;
BOS.2786	Tucker, Alson House	218 Beacon St	Boston	1863	LHD; NRDIS;
BOS.2801	Freeland, Charles - Mixter, Mary House	219 Beacon St	Boston	1866	LHD; NRDIS;
BOS.2787	Tucker, William House	220 Beacon St	Boston	1863	LHD; NRDIS;
BOS.2802	Wheatland, G. House	221 Beacon St	Boston	1870	LHD; NRDIS;
BOS.2788	Kirby, Charles House	222 Beacon St	Boston	1865	LHD; NRDIS;
BOS.2803	Wheatland, G. - Blake, J. R. House	223 Beacon St	Boston	1869	LHD; NRDIS;
BOS.2789	Kirby, Charles House	224 Beacon St	Boston	1865	LHD; NRDIS;
BOS.2804	Wheatland, G. House	225 Beacon St	Boston	1869	LHD; NRDIS;
BOS.2790	Upham, George - Haskell, Adaline House	226 Beacon St	Boston	1864	LHD; NRDIS;
BOS.2805	Wheatland, G. House	227 Beacon St	Boston	1869	LHD; NRDIS;
BOS.2791	Upham, George House	228 Beacon St	Boston	1864	LHD; NRDIS;
BOS.2806	Wheatland, G. House	229 Beacon St	Boston	1869	LHD; NRDIS;
BOS.2792	Tucker, William House	230 Beacon St	Boston	1863	LHD; NRDIS;
BOS.2807	Morland, William House	231 Beacon St	Boston	1869	LHD; NRDIS;
BOS.2793	Reed, Alfred House	232 Beacon St	Boston	1863	LHD; NRDIS;
BOS.2808	Morland, William House	233 Beacon St	Boston	1869	LHD; NRDIS;
BOS.2794	Chase, George House	234 Beacon St	Boston	1863	LHD; NRDIS;
BOS.2809	Silsbee, Nathan House	235 Beacon St	Boston	1870	LHD; NRDIS;
BOS.2820	Slater, John - Bartlett, Francis House	236 Beacon St	Boston	1869	LHD; NRDIS;
BOS.2810	Silsbee, Nathan House	237 Beacon St	Boston	1870	LHD; NRDIS;
BOS.2821	Wolcott, Huntington House	238 Beacon St	Boston	1869	LHD; NRDIS;
BOS.2811	Whitwell, Fred House	239 Beacon St	Boston	1869	LHD; NRDIS;
BOS.2822	Bangs, Edward House	240 Beacon St	Boston	1871	LHD; NRDIS;
BOS.2812	Whitwell, H. - Howe, Julia Ward House	241 Beacon St	Boston	1868	LHD; NRDIS;
BOS.2823	Boardman, T. D. House	242 Beacon St	Boston	1880	LHD; NRDIS;
BOS.2813	Whitwell, H. - Whitney, Ada House	243 Beacon St	Boston	1868	LHD; NRDIS;
BOS.2824	Boardman, T. D. House	244 Beacon St	Boston	1882	LHD; NRDIS;
BOS.2814	Whitwell, H. House	245 Beacon St	Boston	1868	LHD; NRDIS;
BOS.2825	West, Mary House	246 Beacon St	Boston	1887	LHD; NRDIS;
BOS.2815	Whitwell, H. - Bancroft, Hannah House	247 Beacon St	Boston	1868	LHD; NRDIS;
BOS.2816	Whitwell, H. - Pickering, H. W. House	249 Beacon St	Boston	1869	LHD; NRDIS;
BOS.2826		250 Beacon St	Boston	1925	LHD; NRDIS;
BOS.2817	Whitwell, H. House	251 Beacon St	Boston	1869	LHD; NRDIS;
BOS.2827		252 Beacon St	Boston	1925	LHD; NRDIS;
BOS.2818	Goodrich, Charles House	253 Beacon St	Boston	1869	LHD; NRDIS;
BOS.2828		254-256 Beacon St	Boston	1870	LHD; NRDIS;
BOS.2819		255 Beacon St	Boston	1939	LHD; NRDIS;
BOS.2829	Williams, H. B. House	256 Beacon St	Boston	1871	LHD; NRDIS;
BOS.2830	Williams, H. B. House	258 Beacon St	Boston	1871	LHD; NRDIS;
BOS.2840		259 Beacon St	Boston	1888	LHD; NRDIS;
BOS.2831	Williams, H. B. House	260 Beacon St	Boston	1871	LHD; NRDIS;
BOS.2841	Graffan, Peter - Child, Linus House	261 Beacon St	Boston	1888	LHD; NRDIS;
BOS.2832		262 Beacon St	Boston	1938	LHD; NRDIS;
BOS.2842	Wheatland, G. House	263 Beacon St	Boston	1871	LHD; NRDIS;

Inv. No.	Property Name	Street	Town	Year	Designations
BOS.2833		264 Beacon St	Boston	1927	LHD; NRDIS;
BOS.2843	Wheatland, G. House	265 Beacon St	Boston	1871	LHD; NRDIS;
BOS.2834	Skinner, Elizabeth House	266 Beacon St	Boston	1886	LHD; NRDIS;
BOS.2844	Wheatland, G. House	267 Beacon St	Boston	1871	LHD; NRDIS;
BOS.2845	Wheatland, G. House	269 Beacon St	Boston	1871	LHD; NRDIS;
BOS.2835		270 Beacon St	Boston	1956	LHD; NRDIS;
BOS.2846	Freeland, G. W. House	271 Beacon St	Boston	1876	LHD; NRDIS;
BOS.2847	Freeland, G. W. House	273 Beacon St	Boston	1876	LHD; NRDIS;
BOS.2836		274 Beacon St	Boston	1929	LHD; NRDIS;
BOS.2837		274-276 Beacon St	Boston	C 1929	LHD; NRDIS;
BOS.2848	Freeland, G. W. House	275 Beacon St	Boston	1876	LHD; NRDIS;
BOS.2849	Freeland, G. W. House	277 Beacon St	Boston	1876	LHD; NRDIS;
BOS.2838		278 Beacon St	Boston	1938	LHD; NRDIS;
BOS.2850	Freeland, G. W. House	279 Beacon St	Boston	1881	LHD; NRDIS;
BOS.2839		280 Beacon St	Boston	1946	LHD; NRDIS;
BOS.2851	Freeland, G. W. House	281 Beacon St	Boston	1881	LHD; NRDIS;
BOS.2859		282 Beacon St	Boston	C 1926	LHD; NRDIS;
BOS.2852	Bush, S. D. House	283 Beacon St	Boston	1885	LHD; NRDIS;
BOS.2860		284 Beacon St	Boston	1927	LHD; NRDIS;
BOS.2853	Cox, Benjamin House	285 Beacon St	Boston	1885	LHD; NRDIS;
BOS.2861		286-288 Beacon St	Boston	C 1869	LHD; NRDIS;
BOS.2854	Vinal and Dodge House	287 Beacon St	Boston	1881	LHD; NRDIS;
BOS.2862		288 Beacon St	Boston	1945	LHD; NRDIS;
BOS.2855	Vinal and Dodge House	289 Beacon St	Boston	1881	LHD; NRDIS;
BOS.2863	Snelling, Anne House	290 Beacon St	Boston	1869	LHD; NRDIS;
BOS.2856	Lane, Daniel House	291 Beacon St	Boston	1881	LHD; NRDIS;
BOS.2864	Stackpole, J. L. House	292 Beacon St	Boston	1870	LHD; NRDIS;
BOS.2857	Gray, Ed House	293 Beacon St	Boston	1884	LHD; NRDIS;
BOS.2865	Weld, Stephen House	294 Beacon St	Boston	1870	LHD; NRDIS;
BOS.2858	Hotel Royal	295 Beacon St	Boston	1885	LHD; NRDIS;
BOS.2866		296 Beacon St	Boston	1951	LHD; NRDIS;
BOS.2867	Brown and Leavitt - Dabney, Louis House	298 Beacon St	Boston	1871	LHD; NRDIS;
BOS.2885	Wheatland, G. House	299 Beacon St	Boston	1870	LHD; NRDIS;
BOS.2868	Whitwell, H. House	300 Beacon St	Boston	1869	LHD; NRDIS;
BOS.2886	Niles, G. E. House	301 Beacon St	Boston	1883	LHD; NRDIS;
BOS.2869	Whitwell, H. House	302 Beacon St	Boston	1933	LHD; NRDIS;
BOS.2887	Pope, Fred House	303 Beacon St	Boston	1871	LHD; NRDIS;
BOS.2870	Twombly, Carol House	304 Beacon St	Boston	1871	LHD; NRDIS;
BOS.2888	Pope, Fred House	305 Beacon St	Boston	1871	LHD; NRDIS;
BOS.2871	Kirby, Charles House	306 Beacon St	Boston	1871	LHD; NRDIS;
BOS.2889	Pope, Fred House	307 Beacon St	Boston	1871	LHD; NRDIS;
BOS.2872	Davis, Dan House	308 Beacon St	Boston	1871	LHD; NRDIS;
BOS.2890	Pope, Fred - Rogers, R. M. House	309 Beacon St	Boston	1871	LHD; NRDIS;
BOS.2873	Richmond, J. B. House	310 Beacon St	Boston	1903	LHD; NRDIS;
BOS.2891	Pope, Fred - Prince, Helen House	311 Beacon St	Boston	1871	LHD; NRDIS;
BOS.2874	Davis, Dan - Boardman, B. G. House	312 Beacon St	Boston	1871	LHD; NRDIS;
BOS.2892	Pope, Fred House	313 Beacon St	Boston	1871	LHD; NRDIS;
BOS.2875	Davis, Dan House	314 Beacon St	Boston	1871	LHD; NRDIS;
BOS.2893	Pope, Fred House	315 Beacon St	Boston	1871	LHD; NRDIS;
BOS.2876	Tyler, E. R. House	316 Beacon St	Boston	1885	LHD; NRDIS;
BOS.2894	Pope, Fred House	317 Beacon St	Boston	1871	LHD; NRDIS;
BOS.2877	Dana, George M. House	318 Beacon St	Boston	1881	LHD; NRDIS;
BOS.2895	Pope, Fred House	319 Beacon St	Boston	1871	LHD; NRDIS;
BOS.2878	Staigg, R. M. House	320 Beacon St	Boston	1878	LHD; NRDIS;
BOS.2896	Pope, Fred House	321 Beacon St	Boston	1872	LHD; NRDIS;
BOS.2879	Whitmore, Charles House	322 Beacon St	Boston	1877	LHD; NRDIS;

Inv. No.	Property Name	Street	Town	Year	Designations
BOS.2897	Pope, Fred House	323 Beacon St	Boston	1872	LHD; NRDIS;
BOS.2880		324-330 Beacon St	Boston	1959	LHD; NRDIS;
BOS.2898	Pope, Fred House	325 Beacon St	Boston	1872	LHD; NRDIS;
BOS.2881	Ballantyne, S. House	326 Beacon St	Boston	1890	LHD; NRDIS;
BOS.2899	Pope, Fred - Proctor, Thomas House	327 Beacon St	Boston	1872	LHD; NRDIS;
BOS.2882		328 Beacon St	Boston	1935	LHD; NRDIS;
BOS.2900	Pope, Fred House	329 Beacon St	Boston	1874	LHD; NRDIS;
BOS.2883	Eaton, James House	330 Beacon St	Boston	1871	LHD; NRDIS;
BOS.2901	Dabney, Roxana House	331 Beacon St	Boston	1880	LHD; NRDIS;
BOS.2884		332 Beacon St	Boston	1959	LHD; NRDIS;
BOS.2902	Ames, S. T. House	333 Beacon St	Boston	1881	LHD; NRDIS;
BOS.2910	Pope, Fred House	334 Beacon St	Boston	1871	LHD; NRDIS;
BOS.2903	Ames, S. T. House	335 Beacon St	Boston	1881	LHD; NRDIS;
BOS.2911	Smith, F. W. House	336 Beacon St	Boston	1876	LHD; NRDIS;
BOS.2904	Ames, S. T. House	337 Beacon St	Boston	1881	LHD; NRDIS;
BOS.2912	Morey, Edwin House	338 Beacon St	Boston	1877	LHD; NRDIS;
BOS.2905	Ames, S. T. House	339 Beacon St	Boston	1881	LHD; NRDIS;
BOS.2913	Stackpole, H. House	340 Beacon St	Boston	1880	LHD; NRDIS;
BOS.2906	Ames, S. T. House	341 Beacon St	Boston	1881	LHD; NRDIS;
BOS.2914	Washburn, M. House	342 Beacon St	Boston	1880	LHD; NRDIS;
BOS.2907	Pope, Fred House	343 Beacon St	Boston	1873	LHD; NRDIS;
BOS.2915	Knowlton, D. C. House	344 Beacon St	Boston	1880	LHD; NRDIS;
BOS.2908	Pope, Fred House	345 Beacon St	Boston	1873	LHD; NRDIS;
BOS.2916	Carr, Lucien House	346 Beacon St	Boston	1882	LHD; NRDIS;
BOS.2909	Converse, James House	347 Beacon St	Boston	1884	LHD; NRDIS;
BOS.2917	Converse, C. C. House	348 Beacon St	Boston	1886	LHD; NRDIS;
BOS.2918	Pierce, Wallace House	350 Beacon St	Boston	1893	LHD; NRDIS;
BOS.2930	Pope, Fred House	351 Beacon St	Boston	1870	LHD; NRDIS;
BOS.2919	Derby, Hasket House	352 Beacon St	Boston	1885	LHD; NRDIS;
BOS.2931	Pope, Fred House	353 Beacon St	Boston	1870	LHD; NRDIS;
BOS.2920		354 Beacon St	Boston	1937	LHD; NRDIS;
BOS.2932	Pope, Fred - Bancroft, Sarah House	355 Beacon St	Boston	1870	LHD; NRDIS;
BOS.2921	Ames, S. T. House	356 Beacon St	Boston	1883	LHD; NRDIS;
BOS.2933	Dalton, H. R. House	357 Beacon St	Boston	1885	LHD; NRDIS;
BOS.2934	Stone, Albert House	359 Beacon St	Boston	1886	LHD; NRDIS;
BOS.2935	Wainwright, H. C. House	361 Beacon St	Boston	1872	LHD; NRDIS;
BOS.2936	Wainwright, H. C. House	363 Beacon St	Boston	1872	LHD; NRDIS;
BOS.2937	Wainwright, H. C. House	365 Beacon St	Boston	1872	LHD; NRDIS;
BOS.2938	Devens, A. L. House	367 Beacon St	Boston	1886	LHD; NRDIS;
BOS.2939	Avery, Alden House	369 Beacon St	Boston	1886	LHD; NRDIS;
BOS.2940	Briggs, Andrew House	371 Beacon St	Boston	1886	LHD; NRDIS;
BOS.2941	Wells, C. B. House	375 Beacon St	Boston	1886	LHD; NRDIS;
BOS.2942	Gibson and Pope House	377 Beacon St	Boston	1869	LHD; NRDIS;
BOS.2943	Gibson and Pope House	379 Beacon St	Boston	1869	LHD; NRDIS;
BOS.2944	Jordan - Pope - Bealls - Cotting House	381 Beacon St	Boston	1869	LHD; NRDIS;
BOS.2945	Jordan - Pope - Bealls - Cotting House	383 Beacon St	Boston	1869	LHD; NRDIS;
BOS.2946	Jordan - Pope - Bealls - Cotting House	385 Beacon St	Boston	1869	LHD; NRDIS;
BOS.2922	Ames, S. T. House	386 Beacon St	Boston	1883	LHD; NRDIS;
BOS.2947	Jordan - Pope - Bealls - Cotting House	387 Beacon St	Boston	1869	LHD; NRDIS;
BOS.2923	Brown and Leavitt House	388 Beacon St	Boston	1872	LHD; NRDIS;
BOS.2948	Jordan - Pope - Bealls - Cotting House	389 Beacon St	Boston	1869	LHD; NRDIS;
BOS.2924	Brown and Leavitt House	390 Beacon St	Boston	1872	LHD; NRDIS;
BOS.2949	Jordan - Pope - Bealls - Cotting House	391 Beacon St	Boston	1869	LHD; NRDIS;
BOS.2925	Brown and Leavitt House	392 Beacon St	Boston	1872	LHD; NRDIS;
BOS.2950	Jordan - Pope - Bealls - Cotting House	393 Beacon St	Boston	1869	LHD; NRDIS;
BOS.2926		394 Beacon St	Boston	1926	LHD; NRDIS;

Inv. No.	Property Name	Street	Town	Year	Designations
BOS.2951	Jordan - Pope - Bealls - Cotting House	395 Beacon St	Boston	1869	LHD; NRDIS;
BOS.2927		396 Beacon St	Boston	1953	LHD; NRDIS;
BOS.2928		398 Beacon St	Boston	1964	LHD; NRDIS;
BOS.2929	Brown and Leavitt House	400 Beacon St	Boston	1872	LHD; NRDIS;
BOS.2963		401 Beacon St	Boston	1921	LHD; NRDIS;
BOS.2964	Gregerson, J. R. House	403 Beacon St	Boston	1867	LHD; NRDIS;
BOS.2965	Pratt, R. M. - Hunt, W. M. House	405 Beacon St	Boston	1867	LHD; NRDIS;
BOS.2952	Abbott, J. House	406 Beacon St	Boston	1887	LHD; NRDIS;
BOS.2966	Fiske, Anne House	407 Beacon St	Boston	1867	LHD; NRDIS;
BOS.2953	Hodges, R. M. House	408 Beacon St	Boston	1886	LHD; NRDIS;
BOS.2967	Pratt, R. M. House	409 Beacon St	Boston	1867	LHD; NRDIS;
BOS.2954	Burr, I. T. House	410 Beacon St	Boston	1886	LHD; NRDIS;
BOS.2968	Dabney, Walter House	411 Beacon St	Boston	1867	LHD; NRDIS;
BOS.2955	Head, Charles House	412 Beacon St	Boston	1887	LHD; NRDIS;
BOS.2969	Wainwright, Henry House	413 Beacon St	Boston	1867	LHD; NRDIS;
BOS.2956	Blake, M. C. House	414 Beacon St	Boston	1887	LHD; NRDIS;
BOS.2970	Wainwright, Henry House	415 Beacon St	Boston	1867	LHD; NRDIS;
BOS.2957	Fay, H. H. House	416 Beacon St	Boston	1890	LHD; NRDIS;
BOS.2971	Wainwright, Henry House	417 Beacon St	Boston	1867	LHD; NRDIS;
BOS.2958	Fay, H. H. House	418 Beacon St	Boston	1897	LHD; NRDIS;
BOS.2972	Beal and Lilley House	419 Beacon St	Boston	1869	LHD; NRDIS;
BOS.2959	Sears, Emily House	420 Beacon St	Boston	1892	LHD; NRDIS;
BOS.2973	Beal and Lilley House	421 Beacon St	Boston	1869	LHD; NRDIS;
BOS.2960	Leland, L. House	422 Beacon St	Boston	1899	LHD; NRDIS;
BOS.2974	Beal and Lilley - Child, Helen House	423 Beacon St	Boston	1869	LHD; NRDIS;
BOS.2961	Willams, Ralph House	424 Beacon St	Boston	1904	LHD; NRDIS;
BOS.2975	Beal and Lilley House	425 Beacon St	Boston	1869	LHD; NRDIS;
BOS.2962	Sears, Ruth House	426 Beacon St	Boston	1904	LHD; NRDIS;
BOS.2976	Beal and Lilley House	427 Beacon St	Boston	1869	LHD; NRDIS;
BOS.2977	Beal and Lilley House	429 Beacon St	Boston	1869	LHD; NRDIS;
BOS.2978	Beal and Lilley House	431 Beacon St	Boston	1869	LHD; NRDIS;
BOS.3001	Whitwell, H. S. House	435 Beacon St	Boston	1879	LHD; NRDIS;
BOS.3002	Avery, Alden House	441 Beacon St	Boston	1887	LHD; NRDIS;
BOS.3003	Davis, Daniel House	443 Beacon St	Boston	1872	LHD; NRDIS;
BOS.3004	Davis, Daniel House	445 Beacon St	Boston	1872	LHD; NRDIS;
BOS.3005	Davis, Daniel House	447 Beacon St	Boston	1872	LHD; NRDIS;
BOS.2979	Hooper, R. C. House	448 Beacon St	Boston	1889	LHD; NRDIS;
BOS.3006	Davis, Daniel - Briggs, Oliver House	449 Beacon St	Boston	1876	LHD; NRDIS;
BOS.2980	Fenno, E. H. House	450 Beacon St	Boston	1895	LHD; NRDIS;
BOS.3007	Dow, C. A. House	451 Beacon St	Boston	1882	LHD; NRDIS;
BOS.2981	Quincy, H. P. House	452 Beacon St	Boston	1887	LHD; NRDIS;
BOS.3008	Ames, S. T. House	453 Beacon St	Boston	1885	LHD; NRDIS;
BOS.2982	Rice, F. B. House	454 Beacon St	Boston	1890	LHD; NRDIS;
BOS.3009	Caton, Asa House	455 Beacon St	Boston	1886	LHD; NRDIS;
BOS.2983	Mathews, N. House	456 Beacon St	Boston	1886	LHD; NRDIS;
BOS.3010	Caton, Asa House	457 Beacon St	Boston	1886	LHD; NRDIS;
BOS.2984	White, T. R. House	458 Beacon St	Boston	1890	LHD; NRDIS;
BOS.3011	Caton, Asa House	459 Beacon St	Boston	1887	LHD; NRDIS;
BOS.2985	Davenport, G. House	460 Beacon St	Boston	1891	LHD; NRDIS;
BOS.3012	Caton, Asa House	461 Beacon St	Boston	1887	LHD; NRDIS;
BOS.2986	Appleton, W. S. House	462 Beacon St	Boston	1891	LHD; NRDIS;
BOS.3013	Macomber, F. G. House	463 Beacon St	Boston	1887	LHD; NRDIS;
BOS.2987	Curtis, Louis House	464 Beacon St	Boston	1891	LHD; NRDIS;
BOS.3014	Weeks, A. G. House	465 Beacon St	Boston	1887	LHD; NRDIS;
BOS.3015	Caton, Asa House	467 Beacon St	Boston	1888	LHD; NRDIS;
BOS.2988	Case, J. House	468 Beacon St	Boston	1891	LHD; NRDIS;

Inv. No.	Property Name	Street	Town	Year	Designations
BOS.3016	Caton, Asa House	469 Beacon St	Boston	1888	LHD; NRDIS;
BOS.2989	Case, J. House	470 Beacon St	Boston	1891	LHD; NRDIS;
BOS.3017	Shapleigh, J. House	471 Beacon St	Boston	1889	LHD; NRDIS;
BOS.2990	Hall, T. A. House	472 Beacon St	Boston	1892	LHD; NRDIS;
BOS.3018	Shapleigh, J. House	473 Beacon St	Boston	1889	LHD; NRDIS;
BOS.2991	Pierce, Nathaniel W. House	474 Beacon St	Boston	1891	LHD; NRDIS;
BOS.3019	Caffin, H. M. House	475 Beacon St	Boston	1889	LHD; NRDIS;
BOS.2992	Frothingham, E. House	476 Beacon St	Boston	1891	LHD; NRDIS;
BOS.3020	Page, J. F. House	477 Beacon St	Boston	1889	LHD; NRDIS;
BOS.2993	Ely, P. V. R. House	478 Beacon St	Boston	1892	LHD; NRDIS;
BOS.3021	Baker, Seth House	479 Beacon St	Boston	1891	LHD; NRDIS;
BOS.2994	Ellis, Lucy House	480 Beacon St	Boston	1892	LHD; NRDIS;
BOS.3022	Baker, Seth House	481 Beacon St	Boston	1891	LHD; NRDIS;
BOS.2995	Fay, E. H. House	482 Beacon St	Boston	1892	LHD; NRDIS;
BOS.3023	Hotel Cambridge	483 Beacon St	Boston	1898	LHD; NRDIS;
BOS.2996	Fay, E. H. House	484 Beacon St	Boston	1892	LHD; NRDIS;
BOS.2997	Fay, E. H. House	486 Beacon St	Boston	1892	LHD; NRDIS;
BOS.2998	Fay, E. H. House	488 Beacon St	Boston	1892	LHD; NRDIS;
BOS.2999	Fay, E. H. House	490 Beacon St	Boston	1892	LHD; NRDIS;
BOS.3000	Mount Vernon Church	490-492 Beacon St	Boston	1881	LHD; NRDIS;
BOS.3036	Baker, Seth House	491 Beacon St	Boston	1891	LHD; NRDIS;
BOS.3037		497 Beacon St	Boston	1890	LHD; NRDIS;
BOS.3038		499 Beacon St	Boston	1888	LHD; NRDIS;
BOS.3039	Parker, F. V. House	501 Beacon St	Boston	1888	LHD; NRDIS;
BOS.3040	Burgess, Ed. House	503 Beacon St	Boston	1888	LHD; NRDIS;
BOS.3024	Bradford, G. House	504 Beacon St	Boston	1894	LHD; NRDIS;
BOS.3041	Lewis, D. House	505 Beacon St	Boston	1888	LHD; NRDIS;
BOS.3025	Bowditch, V. Y. House	506 Beacon St	Boston	1893	LHD; NRDIS;
BOS.3042	Dalton, H. R. House	507 Beacon St	Boston	1887	LHD; NRDIS;
BOS.3026	Nelson, Thomas House	508 Beacon St	Boston	1890	LHD; NRDIS;
BOS.3043	Allen, S. S. House	509 Beacon St	Boston	1887	LHD; NRDIS;
BOS.3044	Chadwick and Stillings House	511 Beacon St	Boston	1887	LHD; NRDIS;
BOS.3028	Maryland, The	512-514 Beacon St	Boston	R 1925	LHD; NRDIS;
BOS.3045	Chadwick and Stillings - Sherburne, Charles House	513 Beacon St	Boston	1887	LHD; NRDIS;
BOS.3046	Chadwick and Stillings House	515 Beacon St	Boston	1887	LHD; NRDIS;
BOS.3047	Joslin, Allen L. Row House	517 Beacon St	Boston	1887	LHD; NRDIS;
BOS.3029	Ayer, Mary House	518 Beacon St	Boston	1893	LHD; NRDIS;
BOS.3048	Dennison, Lydia Row House	519 Beacon St	Boston	1887	LHD; NRDIS;
BOS.3049	Savage, Catherine Row House	521 Beacon St	Boston	1887	LHD; NRDIS;
BOS.3050	Chadwick and Stillings House	523 Beacon St	Boston	1887	LHD; NRDIS;
BOS.3030		524 Beacon St	Boston	1912	LHD; NRDIS;
BOS.3051	Chadwick and Stillings House	525 Beacon St	Boston	1887	LHD; NRDIS;
BOS.3031	Wadsworth, O. House	526 Beacon St	Boston	1894	LHD; NRDIS;
BOS.3052	Chadwick and Stillings House	527 Beacon St	Boston	1887	LHD; NRDIS;
BOS.3032	Williams, Harold House	528 Beacon St	Boston	1893	LHD; NRDIS;
BOS.3053	Chadwick and Stillings House	529 Beacon St	Boston	1887	LHD; NRDIS;
BOS.3033	Trazier, Charles H. House	530 Beacon St	Boston	1908	LHD; NRDIS;
BOS.3054	Molloy, Edward B. - Holmes, Edgar House	531 Beacon St	Boston	1887	LHD; NRDIS;
BOS.3034	Kittridge, Mary House	532 Beacon St	Boston	1900	LHD; NRDIS;
BOS.3055	Hotel Charlesgate	535 Beacon St	Boston	1891	LHD; NRDIS;
BOS.3035		536 Beacon St	Boston	1923	LHD; NRDIS;
BOS.7236	Baker, S. R. House	583 Beacon St	Boston	1889	LHD;
BOS.7237	Baker, S. R. House	585 Beacon St	Boston	1889	LHD;
BOS.7238	Baker, S. R. House	587 Beacon St	Boston	1889	LHD;
BOS.7239	Baker, S. R. House	589 Beacon St	Boston	1889	LHD;
BOS.7240	Baker, S. R. House	591 Beacon St	Boston	1889	LHD;

Inv. No.	Property Name	Street	Town	Year	Designations
BOS.7298	Peerless Motor Car Company Building	642-648 Beacon St	Boston	1910	
BOS.7312	Hotel Buckminster	645 Beacon St	Boston	1896	
BOS.7299	Peerless Motor Car Company Building	650-656 Beacon St	Boston	1910	
BOS.9270	CITGO Sign	660 Beacon St	Boston	1965	
BOS.7300	Peerless Motor Car Company Building	660 Beacon St	Boston	1910	
BOS.15386	Shell Eastern Petroleum Products Office Building	677 Beacon St	Boston	1916	
BOS.7313	Edison Electric Illuminating Transformer Station	693 Beacon St	Boston	1916	
BOS.15430	Wedgemere Chambers Apartments	806-820 Beacon St	Boston	1904	
BOS.7290	Vinal, W. D. - Wheatland, George Jr. Row House	822 Beacon St	Boston	1890	
BOS.7291	Vinal, W. D. - Wheatland, George Jr. Row House	824 Beacon St	Boston	1890	
BOS.7292	Vinal, W. D. - Wheatland, George Jr. Row House	826 Beacon St	Boston	1890	
BOS.7293	Vinal, W. D. - Wheatland, George Jr. Row House	828 Beacon St	Boston	1890	
BOS.7294	Vinal, W. D. - Wheatland, George Jr. Row House	830 Beacon St	Boston	1890	
BOS.7295	Vinal, W. D. - Wheatland, George Jr. Row House	832 Beacon St	Boston	1890	
BOS.7296	Vinal, W. D. - Wheatland, George Jr. Row House	834 Beacon St	Boston	1890	
BOS.7297	Vinal, W. D. - Wheatland, George Jr. Row House	836 Beacon St	Boston	1890	
BOS.15431	Audubon Restaurant	838 Beacon St	Boston	R 1915	
BOS.15432	Boston Bicycle	840-842 Beacon St	Boston	C 1910	
BOS.15433	Arundel, The Apartments	844 Beacon St	Boston	1911	
BOS.7314	Coon, Howard Row House	845 Beacon St	Boston	1895	
BOS.7315	Coon, Howard Row House	847 Beacon St	Boston	1895	
BOS.7301	Vinal, W. D. Row House	848 Beacon St	Boston	1894	
BOS.7316	Coon, Howard Row House	849 Beacon St	Boston	1894	
BOS.7302	Vinal, W. D. Row House	850 Beacon St	Boston	1894	
BOS.7317	Feldman, Joseph Row House	851 Beacon St	Boston	1894	
BOS.15434	Vinal, W. D. Row House	852 Beacon St	Boston	1894	
BOS.7318	Feldman, Joseph Row House	853 Beacon St	Boston	1894	
BOS.15435	Feldman, Joseph Row House	854 Beacon St	Boston	C 1900	
BOS.7319	Feldman, Joseph Row House	855 Beacon St	Boston	1894	
BOS.15436	Wheatland and Vinal Rowhouse	856 Beacon St	Boston	1893	
BOS.7320	Inverness Apartments	857 Beacon St	Boston	1895	
BOS.15437	Boston University Building	858 Beacon St	Boston	C 1900	
BOS.15438	Wheatland and Vinal Rowhouse	860 Beacon St	Boston	1893	
BOS.15439	Wheatland and Vinal Rowhouse	862 Beacon St	Boston	1892	
BOS.15440	Wheatland and Vinal Rowhouse	864 Beacon St	Boston	C 1900	
BOS.15441	Wheatland and Vinal Rowhouse	866 Beacon St	Boston	1892	
BOS.7321	Arnold, A. F. Row House	867 Beacon St	Boston	1893	
BOS.15442	Arnold, A. F. Row House	868 Beacon St	Boston	C 1900	
BOS.7322	Arnold, A. F. Row House	869 Beacon St	Boston	1893	
BOS.15443	Vinal, W. D. Rowhouse	870 Beacon St	Boston	1892	
BOS.7323	Arnold, A. F. Row House	871 Beacon St	Boston	1893	
BOS.15444	Vinal, W. D. Rowhouse	872 Beacon St	Boston	1892	
BOS.7324	Arnold, A. F. Row House	873 Beacon St	Boston	1893	
BOS.7303	Second Church in Boston	874-880 Beacon St	Boston	1914	NRIND;
BOS.7326	Coon, Howard - Morse, Jacob Row House	875 Beacon St	Boston	1895	
BOS.7325	Coon, Howard Town House	877 Beacon St	Boston	1895	
BOS.7304	Dewey, Judge Henry S. Apartment House	896 Beacon St	Boston	C 1905	
BOS.7327	Wentworth, Marshall Row House	899 Beacon St	Boston	1901	
BOS.7305	National Shawmut Bank Branch	900 Beacon St	Boston	1942	
BOS.7328	Wentworth, Marshall Row House	901 Beacon St	Boston	1901	
BOS.7329	Wentworth, Marshall Row House	903 Beacon St	Boston	1901	
BOS.7330	Wentworth, Marshall Row House	905 Beacon St	Boston	1901	
BOS.15445	Shapleigh, S. M. Row House	906 Beacon St	Boston	1891	
BOS.7331	Wentworth, Marshall Row House	907 Beacon St	Boston	1901	
BOS.15446	Shapleigh, S. M. Rowhouse	908 Beacon St	Boston	1891	
BOS.7332	Wentworth, Marshall Row House	909 Beacon St	Boston	1901	

Inv. No.	Property Name	Street	Town	Year	Designations
BOS.7306	Shapleigh, J. W. - Wheatland, G. W. Jr. Row House	914 Beacon St	Boston	1893	
BOS.7339	Merrill, Luci F. Row House	915 Beacon St	Boston	C 1900	
BOS.7307	Shapleigh, J. W. - Wheatland, G. W. Jr. Row House	916 Beacon St	Boston	1893	
BOS.7340	Bing, Constant O. Row House	917 Beacon St	Boston	C 1900	
BOS.7308	Shapleigh, J. W. - Wheatland, G. W. Jr. Row House	918 Beacon St	Boston	1889	
BOS.7341	Gleason, Elizabeth J. Row House	919 Beacon St	Boston	C 1900	
BOS.7309	Shapleigh, J. W. - Wheatland, G. W. Jr. Row House	920 Beacon St	Boston	1889	
BOS.7342	Lombard, Mary C. Row House	921 Beacon St	Boston	C 1900	
BOS.7310	Shapleigh, J. W. - Wheatland, G. W. Jr. Row House	922 Beacon St	Boston	1889	
BOS.7343	Clapp, Susan P. S. Row House	923 Beacon St	Boston	C 1900	
BOS.7311	Shapleigh, J. W. - Wheatland, G. W. Jr. Row House	924 Beacon St	Boston	1889	
BOS.17346	Reservoir Court Apartments	1860 Beacon St	Boston		LHD;
BOS.17347	Reservoir Court Apartments	1870 Beacon St	Boston		LHD;
BOS.8601		1914 Beacon St	Boston	R 1915	LHD;
BOS.17348		1916 Beacon St	Boston	R 1915	LHD;
BOS.17349		1918 Beacon St	Boston	R 1915	LHD;
BOS.17350		1922 Beacon St	Boston	R 1915	LHD;
BOS.17351		1924 Beacon St	Boston	R 1915	LHD;
BOS.17352		1928 Beacon St	Boston	R 1915	LHD;
BOS.17353		1950 Beacon St	Boston	R 1915	LHD;
BOS.8600		1962 Beacon St	Boston	R 1915	LHD;
BOS.17354	Reservoir Place Apartments	2002 Beacon St	Boston	1927	LHD;
BOS.8096	Chestnut Hill Pipe Yard Crew Building	2400 Beacon St	Boston		NRDIS; NRTRA;
BOS.8097	Chestnut Hill Pipe Yard Garage	2400 Beacon St	Boston		NRDIS; NRTRA;
BOS.8098	Chestnut Hill Pipe Yard Long Shed	2400 Beacon St	Boston		NRDIS; NRTRA;
BOS.8095	Chestnut Hill Pipe Yard Office	2400 Beacon St	Boston		NRDIS; NRTRA;
BOS.15539	Chestnut Hill Waterworks Garage	2400 Beacon St	Boston	C 1866	LL; NRDIS; NRTRA; PR; PR;
BOS.9616	Chestnut Hill Waterworks Landscape	2400 Beacon St	Boston	C 1865	LL; NRDIS; NRTRA; PR; PR;
BOS.8094	Metropolitan Water Low Service Pumping Station	2420 Beacon St	Boston	C 1898	LL; NRDIS; NRTRA; PR; PR;
BOS.8793	Boston Water Board High Service Pumping Station	2450 Beacon St	Boston	1888	LL; NRDIS; NRTRA; PR; PR;
BOS.9186	Ashmont Substation #18	Beale St	Boston	1928	
BOS.9187	Codman Yards Signal Tower Q	Beale St	Boston	1928	
BOS.13031	Adams, Ella C. Apartment Building	6-30 Beaufort Rd	Boston	1908	
BOS.5669	Nichols, Capt. Smith W. Jr. House	24 Beaumont St	Boston	1883	
BOS.5670	Carruth, Herbert House	30 Beaumont St	Boston	1877	
BOS.5671	Pierce, Samuel H. L. - Pierce, Frederick L. House	53 Beaumont St	Boston	1877	
BOS.15665	Jordan, Robert Garage and Beaver School	7 Beaver Pl	Boston	C 1920	LHD; NRDIS; NHL;
BOS.15666	Jordan, Robert Garage and Beaver School	11 Beaver Pl	Boston	C 1920	LHD; NRDIS; NHL;
BOS.15667	Jackson, James J. and Rachel Brooks Garage	15-19 Beaver Pl	Boston	C 1920	LHD; NRDIS; NHL;
BOS.15668	Livermore, Harris and Mildred House	21-25 Beaver Pl	Boston	C 1920	LHD; NRDIS; NHL;
BOS.15669	Brooks, Shepherd and Clara Gardner Stable	27-29 Beaver Pl	Boston	C 1870	LHD; NRDIS; NHL;
BOS.15670	Coolidge, Thomas Jefferson and Hettie S. Stables	31-35 Beaver Pl	Boston	C 1870	LHD; NRDIS; NHL;
BOS.15671	Bartlett, Sidney - Sears, J. M. Stable	37-41 Beaver Pl	Boston	C 1870	LHD; NRDIS; NHL;
BOS.15949	Emmons, Robert W. Garage	2 Beaver St	Boston	1915	LHD; NRDIS; NHL;
BOS.6828	Beckler Avenue Rowhouse	1 Beckler Ave	Boston	C 1872	
BOS.6820	Beckler Avenue Rowhouse	2 Beckler Ave	Boston	C 1872	
BOS.6829	Beckler Avenue Rowhouse	3 Beckler Ave	Boston	C 1872	
BOS.6821	Beckler Avenue Rowhouse	4 Beckler Ave	Boston	C 1872	
BOS.6830	Beckler Avenue Rowhouse	5 Beckler Ave	Boston	C 1872	
BOS.6822	Beckler Avenue Rowhouse	6 Beckler Ave	Boston	C 1872	
BOS.6831	Beckler Avenue Rowhouse	7 Beckler Ave	Boston	C 1872	
BOS.6823	Beckler Avenue Rowhouse	8 Beckler Ave	Boston	C 1872	
BOS.6832	Beckler Avenue Rowhouse	9 Beckler Ave	Boston	C 1872	
BOS.6824	Beckler Avenue Rowhouse	10 Beckler Ave	Boston	C 1872	
BOS.6833	Beckler Avenue Rowhouse	11 Beckler Ave	Boston	C 1872	
BOS.6825	Beckler Avenue Rowhouse	12 Beckler Ave	Boston	C 1872	

Inv. No.	Property Name	Street	Town	Year	Designations
BOS.6834	Beckler Avenue Rowhouse	13 Beckler Ave	Boston	C 1872	
BOS.6826	Beckler Avenue Rowhouse	14 Beckler Ave	Boston	C 1872	
BOS.6835	Beckler Avenue Rowhouse	15 Beckler Ave	Boston	C 1872	
BOS.6827	Beckler Avenue Rowhouse	16 Beckler Ave	Boston	C 1872	
BOS.1560		55-69 Bedford St	Boston	C 1890	
BOS.1561	Bedford Street Mechanical Garage	71-85 Bedford St	Boston	1958	
BOS.1555	Massachusetts Hospital Life Insurance Company Building	82 Bedford St	Boston	1937	NRDOE;
BOS.1556	Cheever, Dr. David W. Building	86-88 Bedford St	Boston	1890	NRDOE;
BOS.1562	Bedford Building	89-103 Bedford St	Boston	C 1874	NRIND; NRDOE;
BOS.1557	Carney, Hannah and Mary Building	90-92 Bedford St	Boston	1890	NRDOE;
BOS.1558	Proctor, Thomas Emerson Building	100 Bedford St	Boston	C 1896	NRDOE; LL; NRDOE;
BOS.11875		21 Beech Glen	Boston	C 1896	NRDOE; NRDIS;
BOS.11876		25-31 Beech Glen	Boston	C 1870	NRDOE; NRDIS;
BOS.11877		33 Beech Glen	Boston	R 1880	NRDOE; NRDIS;
BOS.11878		43-55 Beech Glen	Boston	1911	NRDOE; NRDIS;
BOS.11879		53 Beech Glen	Boston	R 1890	NRDOE; NRDIS;
BOS.11880		57 Beech Glen	Boston	C 1884	NRDOE; NRDIS;
BOS.11881		59 Beech Glen	Boston	C 1884	NRDOE; NRDIS;
BOS.11885		60 Beech Glen	Boston	R 1865	NRDOE; NRDIS;
BOS.11882		61 Beech Glen	Boston	R 1890	NRDOE; NRDIS;
BOS.11883		63 Beech Glen	Boston	C 1884	NRDOE; NRDIS;
BOS.11886		64-66 Beech Glen	Boston	1971	NRDOE; NRDIS;
BOS.11884		65 Beech Glen	Boston	R 1890	NRDOE; NRDIS;
BOS.10426	Carlson, Wilfried J. Two-Family House	132-134 Beech St	Boston	1924	
BOS.10427	Hentz, Albert E. House	170 Beech St	Boston	1894	
BOS.10428	Hentz, Albert E. House	176 Beech St	Boston	1894	
BOS.10429	Devins, William H. House	180 Beech St	Boston	1894	
BOS.10430	Hovestadt, Dr. Julius F. House	190 Beech St	Boston	1901	
BOS.10431	Wills, Rachel T. House	200 Beech St	Boston	1898	
BOS.18664	Mozart Public Elementary School	236 Beech St	Boston		
BOS.10432	Bates, Phineas Elementary School	426 Beech St	Boston	1929	
BOS.10433	Rothfuchs, Jacob House	495 Beech St	Boston	R 1890	
BOS.8438	Lyon, Mary Elementary School	50 Beechcroft St	Boston	1914	
BOS.8439	Garfield, James A. Elementary School	95 Beechcroft St	Boston	1923	
BOS.6510		76-78 Belden St	Boston		
BOS.9361	Belgrade Avenue Bridge over Conrail - MBTA	Belgrade Ave	Boston	1918	
BOS.10435	Magavero, George Three Decker	75 Belgrade Ave	Boston	1925	
BOS.10436	Magavero, George Three Decker	79 Belgrade Ave	Boston	1925	
BOS.10437	Magavero, George Three Decker	83 Belgrade Ave	Boston	1925	
BOS.10438	Cronin, Charles Three Decker	85 Belgrade Ave	Boston	1927	
BOS.10439	Cronin, Charles Three Decker	87 Belgrade Ave	Boston	1928	
BOS.10440	McPhee, Eliza J. House	99 Belgrade Ave	Boston	C 1895	
BOS.10434	Central Building	2-14 Belgrade St	Boston	1899	
BOS.5186	Bassett, John F. - McDermott Daniel House	1 Belgravia Pl	Boston	C 1830	
BOS.5187	Bassett, John F. - McDermott, Daniel House	3 Belgravia Pl	Boston	C 1867	
BOS.10441	Weyssse, J. House	47 Belle Ave	Boston	C 1870	
BOS.10442	Barnford House	51 Belle Ave	Boston	C 1870	
BOS.10443		55 Belle Ave	Boston	C 1870	
BOS.10444	Kendall, Henry C. House	59 Belle Ave	Boston	C 1870	
BOS.9362	Bellevue Standpipe	Bellevue Hill	Boston	1915	NRIND; NRTRA;
BOS.9598	West Roxbury Parkway - Bellevue Hill Road	Bellevue Hill Rd	Boston	1924	NRDIS; NRMPs;
BOS.16501	Davidson, G. L. Apartments	6-8 Bellevue St	Boston	1906	NRDIS;
BOS.5672	Pierce, J. Homer House	14 Bellevue St	Boston	1874	
BOS.5673	Harris, L. E. House	26 Bellevue St	Boston	C 1875	
BOS.10445	Dillard, Jacob Apartment Building	26-30 Bellevue St	Boston	1928	
BOS.10446	Gibson, Frank W. House	102 Bellevue St	Boston	C 1910	

Inv. No.	Property Name	Street	Town	Year	Designations
BOS.10447	Smith, Hamilton I. House	120 Bellevue St	Boston	C 1891	
BOS.10448	Seaver, Charles M. House	160 Bellevue St	Boston	R 1920	
BOS.10449	Chase, Frederic H. House	174 Bellevue St	Boston	1898	
BOS.10450	Frazee, Heber House	195 Bellevue St	Boston	1914	
BOS.10451	Collins, John A. House	324 Bellevue St	Boston	1910	
BOS.14759	Henshaw, Ann House	1-2 Bellingham Pl	Boston	C 1843	LHD; NRDIS; NHL;
BOS.14760	Williams, J. A. House	3 Bellingham Pl	Boston	C 1843	LHD; NRDIS; NHL;
BOS.14761	Cutter, Leonard R. House	4 Bellingham Pl	Boston	C 1843	LHD; NRDIS; NHL;
BOS.8099	Longfellow, Henry W. Apartment Building	5 Bellvista St	Boston	1914	
BOS.8100	Longfellow, Henry W. Apartment Building	6 Bellvista St	Boston	1914	
BOS.8101	Longfellow, Henry W. Apartment House	11-15 Bellvista St	Boston	1915	
BOS.8102	Lobel, Afcin Apartment Building	12-22 Bellvista St	Boston	1915	
BOS.8103		19 Bellvista St	Boston	1915	
BOS.8842	Sperry, John H. House	11 Belmore Ter	Boston	1895	
BOS.9736	Christian Science Center - Triangle Park	Belvidere St	Boston		LL;
BOS.7350	Saint Cecilia Roman Catholic Church	14-18 Belvidere St	Boston	C 1888	
BOS.15233	Saint Cecilia's Roman Catholic Church Rectory	20 Belvidere St	Boston	1914	
BOS.15903	Christian Science Church Colonnade Building	101 Belvidere St	Boston	1972	LL;
BOS.12829	Boston Dispensary	25 Bennet St	Boston	1883	
BOS.12830	Trott, Peter Row House	37 Bennet St	Boston	1807	
BOS.9422	Boston Dispensary Tunnel to Pratt Hospital	38 Bennet St	Boston	1938	
BOS.12833	Pratt, Joseph D. Diagnostic Hospital	38 Bennet St	Boston	1937	
BOS.12834	Farnsworth Hospital	48 Bennet St	Boston	1947	
BOS.8453		18 Bennett St	Boston	R 1890	
BOS.8454	Ready, Lt. John Double House	25-27 Bennett St	Boston	C 1899	
BOS.8247		30 Bennett St	Boston	R 1895	
BOS.8457	Monahan House	52 Bennett St	Boston	C 1890	
BOS.8458	Gallagher House	54 Bennett St	Boston	C 1890	
BOS.8459	Canney House	56 Bennett St	Boston	C 1890	
BOS.8460	Woods House	58 Bennett St	Boston	C 1890	
BOS.904	Bennington Street Bridge over Conrail	Bennington St	Boston	1906	
BOS.800	Bennington Street Burying Ground	Bennington St	Boston	C 1837	NRIND;
BOS.4	Central Square Theatre	36-44 Bennington St	Boston	1915	
BOS.5	McClellan, William F. Building	336-344 Bennington St	Boston	1903	
BOS.6		360 Bennington St	Boston	R 1860	
BOS.7	Schleichey, Carl House	664 Bennington St	Boston	1900	
BOS.16712	Orient Heights Rapid Transit Passenger Station	1000 Bennington St	Boston	1951	
BOS.8	Caledonia, George Building	1006-1010 Bennington St	Boston	1914	
BOS.10	Barker, Anna Building	1024 Bennington St	Boston	1902	
BOS.13118	Quinn, Ella J. House	1-3 Bentham Rd	Boston	C 1904	
BOS.13119	Jeffrey, George B. House	5-7 Bentham Rd	Boston	C 1904	
BOS.13120	Duffy, Marie A. House	9-11 Bentham Rd	Boston	C 1904	
BOS.13121	Jeffrey, George B. House	13-15 Bentham Rd	Boston	C 1904	
BOS.13122	Yorke, Margaret M. House	17-19 Bentham Rd	Boston	C 1904	
BOS.13123	Yorke, Margaret M. House	21-23 Bentham Rd	Boston	C 1904	
BOS.3924	First Church, Congregational	Berkeley St	Boston	1867	LHD; NRDIS;
BOS.2602	First Church, Unitarian	Berkeley St	Boston	1868	LHD; NRDIS;
BOS.2362	Boston Police Department Headquarters	154 Berkeley St	Boston	1925	
BOS.2363	Liberty Mutual Insurance Company Building	175-185 Berkeley St	Boston	1937	
BOS.2364	Hancock, John Building (II)	190-200 Berkeley St	Boston	C 1947	
BOS.3919	Wood, C. A. - Peabody, F. H. House	247 Berkeley St	Boston	1869	LHD; NRDIS;
BOS.3920	Wood, C. A. House	249 Berkeley St	Boston	1869	LHD; NRDIS;
BOS.3921	Chadbourne, William House	255 Berkeley St	Boston	1864	LHD; NRDIS;
BOS.3922		299 Berkeley St	Boston	1956	LHD; NRDIS;
BOS.3923	First Lutheran Church	299 Berkeley St	Boston	1959	LHD; NRDIS;
BOS.3925	Wheatland, George - Dana, C. S. House	300 Berkeley St	Boston	1867	LHD; NRDIS;

Inv. No.	Property Name	Street	Town	Year	Designations
BOS.3926		301 Berkeley St	Boston	1923	LHD; NRDIS;
BOS.3927	Wheatland, George - Jackson, Sarah House	302 Berkeley St	Boston	1867	LHD; NRDIS;
BOS.3928	Crafts, Mariana House	304 Berkeley St	Boston	1869	LHD; NRDIS;
BOS.6617		37 Bernard St	Boston		
BOS.6639		70 Bernard St	Boston	R 1880	
BOS.6634		80-82 Bernard St	Boston		
BOS.10452	Whittemore, Charles W. House	11 Bexley Rd	Boston	R 1865	
BOS.7730	Day, Moses Double House	14 Bickford Ave	Boston	C 1860	
BOS.6631	Catholic Charities Haitian Multi-Service Center	12 Bicknell St	Boston	C 1898	NRDIS;
BOS.6643		42 Bicknell St	Boston		
BOS.6621	Swift, M. Varnum House	51 Bicknell St	Boston	1895	
BOS.17058	Warnick, Nathan Apartments	57 Bicknell St	Boston	1929	NRIND;
BOS.8106	Oak Square School House	16 Bigelow St	Boston	1855	
BOS.8104		41 Bigelow St	Boston		
BOS.8107	Harris, John House	94 Bigelow St	Boston	R 1810	
BOS.8105		172 Bigelow St	Boston		
BOS.10453	Kneisel, James and Joseph House	14 Billings St	Boston	R 1890	
BOS.16515		6 Biltmore St	Boston	1899	
BOS.16516		10 Biltmore St	Boston	C 1870	
BOS.16517		12 Biltmore St	Boston	C 1896	
BOS.5512	Factory Buildings Trust Industrial Building #1	14-18 Binford St	Boston	1895	
BOS.5513	Factory Buildings Trust Industrial Building #2	22-30 Binford St	Boston	1895	
BOS.5514	Factory Buildings Trust Industrial Building #3	32-40 Binford St	Boston	1895	
BOS.5515	Factory Buildings Trust Industrial Building #4	42-48 Binford St	Boston	1895	
BOS.17828	Jimmy Fund Building and Auditorium	43 Binney St	Boston	1949	
BOS.10813	Second School House	1R Bird Pl	Boston	1767	
BOS.15254	Saint Kevin Roman Catholic Convent	35 Bird St	Boston	C 1966	
BOS.8108	Roddy Hall	60 Birmingham Pkwy	Boston	1898	
BOS.10328		3 Bishop St	Boston	C 1880	NRDIS;
BOS.10330	Adam, Phoebe and Hannah House	4 Bishop St	Boston	C 1870	NRDIS;
BOS.10329		7 Bishop St	Boston	C 1877	NRDIS;
BOS.8843	George, J. Phillips House	9 Bishop St	Boston	1877	NRDIS;
BOS.8844	Wester, John D. House	13 Bishop St	Boston	1877	NRDIS;
BOS.8845	Wester, John D. House	15 Bishop St	Boston	1877	NRDIS;
BOS.13020	Haffenreffer Brewery - Building D1	Bismark St	Boston	C 1890	NRIND;
BOS.13021	Haffenreffer Brewery - Building D2	Bismark St	Boston		NRIND;
BOS.13022	Haffenreffer Brewery - Building E	Bismark St	Boston	1877	NRIND;
BOS.13023	Haffenreffer Brewery - Building H	Bismark St	Boston		NRIND;
BOS.8846	Dahl, Frederick William Leather Factory	14 Bismark St	Boston	1884	
BOS.8847	Haffenreffer Brewery Manager's House and Office	20 Bismark St	Boston	1884	NRIND;
BOS.8848	Haffenreffer Brewery Ice Houses	21-35 Bismark St	Boston	1877	NRIND;
BOS.4320	Blaban, Nathaniel House	1 Blaban Pl	Boston	C 1845	
BOS.4321	Blaban, Nathaniel House	2 Blaban Pl	Boston	C 1845	
BOS.4322	Blaban, Nathaniel House	3 Blaban Pl	Boston	C 1845	
BOS.12945	Boston Army Supply Base - Wharf Shed	1 Black Falcon Dr	Boston	1918	
BOS.18220	Boston Children's Hospital - Karp Family Research Laboratory Building	1 Blackfan Cir	Boston	2003	
BOS.18223	Boston Children's Hospital - James A. Mandell Building	17 Blackfan St	Boston	2013	
BOS.18218	Boston Children's Hospital - Berthiaume Family South Clinical Building	29 Blackfan St	Boston	2005	
BOS.9745	Blackstone Block - Blackstone Street Sidewalk	Blackstone St	Boston	1644	NRDIS; LL;
BOS.957	Boston Stone	Blackstone St	Boston	1737	NRDIS;
BOS.1563	Blackstone Market	72-86 Blackstone St	Boston	C 1860	NRDIS;
BOS.1564	Whiting, Oliver R. Sash and Blind Factory	88-98 Blackstone St	Boston	C 1849	NRDIS;
BOS.1565	Squire, John P. Provisions Building	100 Blackstone St	Boston	C 1869	NRDIS;
BOS.1566	Parker, George F. Building	102-106 Blackstone St	Boston	R 1840	NRDIS;
BOS.1567	Blackstone Block Annex	108-112 Blackstone St	Boston	C 1835	NRDIS;
BOS.1568	Blackstone Block	114-120 Blackstone St	Boston	1835	NRDIS;

Inv. No.	Property Name	Street	Town	Year	Designations
BOS.2504	Nesson, Israel Building	6 Blackwood St	Boston	1897	NRDOE; LHD; NRDOE;
BOS.2508	Nesson, Israel Building	7 Blackwood St	Boston	1899	NRDOE; LHD; NRDOE;
BOS.2505	Nesson, Israel Building	8 Blackwood St	Boston	1897	NRDOE; LHD; NRDOE;
BOS.2509	Nesson, Israel Building	9 Blackwood St	Boston	1899	NRDOE; LHD; NRDOE;
BOS.2506	Nesson, Israel Building	10 Blackwood St	Boston	1897	NRDOE; LHD; NRDOE;
BOS.2510	Nesson, Israel Building	11 Blackwood St	Boston	1899	NRDOE; LHD; NRDOE;
BOS.2507	Nesson, Israel Building	12 Blackwood St	Boston	1897	NRDOE; LHD; NRDOE;
BOS.2511		15 Blackwood St	Boston		NRDOE; LHD; NRDOE;
BOS.2512		17 Blackwood St	Boston		NRDOE; LHD; NRDOE;
BOS.10876	Prescott, W. H. House	131 Blake St	Boston	C 1894	
BOS.13628	Wright House	2 Blanche St	Boston	R 1895	NRDIS;
BOS.13629	Merriam House	4 Blanche St	Boston	R 1895	NRDIS;
BOS.13630	Small House	6 Blanche St	Boston	R 1895	NRDIS;
BOS.13631	Fuller House	8 Blanche St	Boston	R 1895	NRDIS;
BOS.13632	Clark, J. P. House	10 Blanche St	Boston	R 1895	NRDIS;
BOS.13634	Cutter, Frank House	11 Blanche St	Boston	1887	NRDIS;
BOS.13635	Currier House	12 Blanche St	Boston	R 1895	NRDIS;
BOS.13636		14 Blanche St	Boston	R 1895	NRDIS;
BOS.5674	Cutter, Sarah B. - Cutter, Dexter J. House	15 Blanche St	Boston	C 1884	NRDIS;
BOS.13637		19 Blanche St	Boston	1896	NRDIS;
BOS.13638		20 Blanche St	Boston	R 1895	NRDIS;
BOS.13639		21 Blanche St	Boston	R 1895	NRDIS;
BOS.13640		22 Blanche St	Boston	R 1895	NRDIS;
BOS.13641		25 Blanche St	Boston	R 1895	NRDIS;
BOS.13642		26 Blanche St	Boston	R 1895	NRDIS;
BOS.13643		27 Blanche St	Boston	R 1895	NRDIS;
BOS.13644		33 Blanche St	Boston	R 1895	NRDIS;
BOS.4186	Holiday Inn	5 Blossom St	Boston	1967	
BOS.4158	West End House	16-18 Blossom St	Boston	1929	
BOS.4159	Winchell Elementary School	24 Blossom St	Boston	1884	
BOS.9429	Mattapan Bridge	Blue Hill Ave	Boston	1901	NRDIS; NRMPS;
BOS.16896		1-5 Blue Hill Ave	Boston	C 1935	NRDIS;
BOS.16897		7 Blue Hill Ave	Boston	1978	NRDIS;
BOS.16898		11-13 Blue Hill Ave	Boston	C 1890	NRDIS;
BOS.16899		20 Blue Hill Ave	Boston	1924	NRDIS;
BOS.16900		22 Blue Hill Ave	Boston	1926	NRDIS;
BOS.11564		35-47 Blue Hill Ave	Boston	1870	NRDIS;
BOS.17224	Blake, Christopher Block	46-50 Blue Hill Ave	Boston	C 1892	
BOS.11565		49-51 Blue Hill Ave	Boston	1869	NRDIS;
BOS.17225	Blake, Christopher Double House	52-54 Blue Hill Ave	Boston	C 1878	
BOS.17222	Cotter, Cornelius and Annie Three Decker	56 Blue Hill Ave	Boston	1908	
BOS.11566	Adams, George W. House	57-59 Blue Hill Ave	Boston	1860	NRDIS;
BOS.17223	Cotter, Cornelius and Annie Three Decker	58 Blue Hill Ave	Boston	1908	
BOS.11567		83-85 Blue Hill Ave	Boston	1869	NRDIS;
BOS.11568		87-89 Blue Hill Ave	Boston	1869	NRDIS;
BOS.11569		91 Blue Hill Ave	Boston	1878	NRDIS;
BOS.11570		93 Blue Hill Ave	Boston	1878	NRDIS;
BOS.11571		99 Blue Hill Ave	Boston	C 1882	NRDIS;
BOS.11572		119-125 Blue Hill Ave	Boston	1886	NRDIS;
BOS.11573		133 Blue Hill Ave	Boston	1877	NRDIS;
BOS.11574		137A Blue Hill Ave	Boston	R 1955	NRDIS;
BOS.11575		137B Blue Hill Ave	Boston	R 1880	NRDIS;
BOS.11576		139 Blue Hill Ave	Boston	1882	NRDIS;
BOS.18041	Nawn Block	241-243 Blue Hill Ave	Boston	C 1900	
BOS.18042	Nawn Block	245-249 Blue Hill Ave	Boston	1900	
BOS.17127		318-320 Blue Hill Ave	Boston	1892	NRDIS;

Inv. No.	Property Name	Street	Town	Year	Designations
BOS.17128		320A Blue Hill Ave	Boston	1934	NRDIS;
BOS.17129		322-324 Blue Hill Ave	Boston	1897	NRDIS;
BOS.18028	Hurwitz, Simon Building	367-373 Blue Hill Ave	Boston	1906	
BOS.17189	Brodny, Simon Building	370-372 Blue Hill Ave	Boston	1906	NRDIS;
BOS.17190	Whiting, Sidney Building	374 Blue Hill Ave	Boston	1897	NRDIS;
BOS.18029	Hurwitz, Simon Building	375A-381 Blue Hill Ave	Boston	1906	
BOS.18030	Hurwitz, Simon Building	383-389 Blue Hill Ave	Boston	1906	
BOS.11136	Congregation Adath Jeshurun	397 Blue Hill Ave	Boston	1906	NRIND;
BOS.6570	Beulah Pilgrim Holiness Church	453 Blue Hill Ave	Boston	R 1925	
BOS.11137	Grove Hall Savings Bank	453-455 Blue Hill Ave	Boston	1931	
BOS.6581		470-476 Blue Hill Ave	Boston		
BOS.9410	Paul Dudley Milestones on the Upper Road - 4-Mile Marker	471 Blue Hill Ave	Boston	1735	
BOS.11138		477-489 Blue Hill Ave	Boston	1887	
BOS.15312	Grove Hall Welfare Building	515 Blue Hill Ave	Boston	1951	
BOS.11140	Saint Hugh Roman Catholic Church	517 Blue Hill Ave	Boston	1902	
BOS.6567	Franklin Park Theatre	612-624 Blue Hill Ave	Boston		
BOS.18233		682 Blue Hill Ave	Boston	R 1895	
BOS.6618	Bossert House	686 Blue Hill Ave	Boston	1900	
BOS.18231		692-700 Blue Hill Ave	Boston	R 1915	
BOS.18230		712-714 Blue Hill Ave	Boston	R 1915	
BOS.18229		726 Blue Hill Ave	Boston	R 1925	
BOS.18228		730-742 Blue Hill Ave	Boston	R 1925	
BOS.18227		750 Blue Hill Ave	Boston	R 1915	
BOS.18226		754-758 Blue Hill Ave	Boston	R 1915	
BOS.16594		825-829 Blue Hill Ave	Boston	1924	NRIND;
BOS.15565	Forte, Ettore - Daniels, Ethel House	1099 Blue Hill Ave	Boston	C 1904	
BOS.9834	John McLean Milestones along the Brush Hill Turnpike: 6-Mile Marker	1261-1269 Blue Hill Ave	Boston	1823	
BOS.16595	Almont, The	1439-1443 Blue Hill Ave	Boston	1926	NRIND;
BOS.16596	Almont, The	1447-1451 Blue Hill Ave	Boston	1926	NRIND;
BOS.5675	Saint Angela Roman Catholic Church	1546 Blue Hill Ave	Boston	1908	
BOS.15299	Saint Angela Roman Catholic Church Rectory	1548 Blue Hill Ave	Boston	1926	
BOS.5676	Mattapan Jenney Service Station	1569 Blue Hill Ave	Boston	C 1790	
BOS.6192	Mattapan Square Railroad Station	1672 Blue Hill Ave	Boston	C 1895	
BOS.9493	Blue Hills Parkway	Blue Hills Pkwy	Boston	1897	NRDIS; NRMPs;
BOS.9747	Mattapan Veterans Memorial Monument	Blue Hills Pkwy	Boston	R 1925	NRDIS; NRMPs;
BOS.16980		1 Board Alley	Boston	C 1992	
BOS.4323	Weston, David B. - Mason, Rufus House	3 Bolton Pl	Boston	1861	
BOS.4324	Weston, David B. - Mason, Rufus House	4 Bolton Pl	Boston	1861	
BOS.4325	Weston, David B. - Mason, Rufus House	5 Bolton Pl	Boston	1861	
BOS.4326	Weston, David B. - Mason, Rufus House	6 Bolton Pl	Boston	1861	
BOS.4327	Weston, David B. - Mason, Rufus House	7 Bolton Pl	Boston	1861	
BOS.4328	Weston, David B. - Mason, Rufus House	8 Bolton Pl	Boston	1861	
BOS.4329	Weston, David B. - Mason, Rufus House	9 Bolton Pl	Boston	1861	
BOS.4330	Weston, David B. - Mason, Rufus House	11 Bolton Pl	Boston	1861	
BOS.4331	Weston, David B. - Mason, Rufus House	13 Bolton Pl	Boston	1861	
BOS.4332	Weston, David B. - Mason, Rufus House	15 Bolton Pl	Boston	1861	
BOS.15332	Saint Vincent de Paul Roman Catholic Rectory	201 Bolton St	Boston	R 1870	
BOS.287		1 Bond St	Boston	R 1845	NRDIS; LHD;
BOS.288		3 Bond St	Boston		NRDIS; LHD;
BOS.289		5 Bond St	Boston		NRDIS; LHD;
BOS.290		6 Bond St	Boston	R 1845	NRDIS; LHD;
BOS.291		7 Bond St	Boston		NRDIS; LHD;
BOS.292		8 Bond St	Boston		NRDIS; LHD;
BOS.293		9 Bond St	Boston		NRDIS; LHD;
BOS.294		10 Bond St	Boston		NRDIS; LHD;
BOS.295		11 Bond St	Boston		NRDIS; LHD;

Inv. No.	Property Name	Street	Town	Year	Designations
BOS.296		12 Bond St	Boston		NRDIS; LHD;
BOS.297		13 Bond St	Boston		NRDIS; LHD;
BOS.298		14 Bond St	Boston	C 1840	NRDIS; LHD; PR;
BOS.299		15 Bond St	Boston		NRDIS; LHD;
BOS.300		16 Bond St	Boston		NRDIS; LHD;
BOS.301		17 Bond St	Boston		NRDIS; LHD;
BOS.12874	Atlantic Boiler Works - Wigglesworth Machinery Co.	60 Border St	Boston	1930	
BOS.12875	Atlantic Boiler Works	80 Border St	Boston	C 1901	
BOS.9672	Atlantic Works Derrick Pier	102 Border St	Boston	1937	
BOS.9677	Atlantic Works Gate	102 Border St	Boston	C 1927	
BOS.9675	Atlantic Works Marine Railway No. 2	102 Border St	Boston	1892	
BOS.9674	Atlantic Works Marine Railway No. 3	102 Border St	Boston	1890	
BOS.9671	Atlantic Works Pier No. 4	102 Border St	Boston	C 1917	
BOS.9673	Atlantic Works Pier No. 5	102 Border St	Boston	C 1912	
BOS.9676	Atlantic Works Pier No. 6	102 Border St	Boston	1892	
BOS.12876		129 Border St	Boston	R 1935	
BOS.11	McLaren, Alexander and John Shop and Sawmill	135-139 Border St	Boston	C 1873	
BOS.12	Sturtevant Saw and Planing Mill	149-151 Border St	Boston	R 1860	
BOS.13	Chase, Samuel York Carpentry Shop	161-163 Border St	Boston	C 1871	
BOS.12877		170 Border St	Boston	R 1950	
BOS.12878		170 Border St	Boston	R 1950	
BOS.12879	Briggs, John and Company Paint Factory	266 Border St	Boston	C 1903	
BOS.12880	Welding and Engineering Company of Boston	279 Border St	Boston	C 1920	
BOS.12881	West End Street Railway Car House	285 Border St	Boston	C 1890	
BOS.12882	Westerbeke Marine Industries Supplies	400 Border St	Boston	C 1935	
BOS.12883	Ideal Collision Office	404 Border St	Boston	C 1930	
BOS.12884	Ideal Collision Office Outbuilding	404 Border St	Boston	C 1935	
BOS.5677		34 Borfort St	Boston	1886	
BOS.967	Barry, Commodore John Tablet	Boston Common	Boston	1977	NRDIS; LL; NHL;
BOS.960	Blackstone Memorial - Boston Common Tablet	Boston Common	Boston	1913	NRDIS; LL; NHL;
BOS.982	Boston Common - Beacon Street Mall	Boston Common	Boston		NRDIS; LL; NHL;
BOS.959	Boston Common - Guild, Curtis Memorial Entrance	Boston Common	Boston	1917	NRDIS; LL; NHL;
BOS.980	Boston Common - Liberty Mall	Boston Common	Boston		NRDIS; LL; NHL;
BOS.974	Boston Common Fence	Boston Common	Boston	R 1870	NRDIS; LL; NHL;
BOS.972	Boston Massacre Monument	Boston Common	Boston	1889	NRDIS; LL; NHL;
BOS.966	Brewer, Gardner Fountain	Boston Common	Boston	1855	NRDIS; LL; NHL;
BOS.804	Central Burying Ground	Boston Common	Boston	1756	NRDIS; LL; PR; NHL;
BOS.971	Declaration of Independence Tablet	Boston Common	Boston	1925	NRDIS; LL; NHL;
BOS.975	Flagstaff Hill	Boston Common	Boston		NRDIS; LL; NHL;
BOS.962	Fox Hill Site Plaque	Boston Common	Boston	1925	NRDIS; LL; NHL;
BOS.976	Frog Pond	Boston Common	Boston		NRDIS; LL; NHL;
BOS.977	Great Elm Plaque	Boston Common	Boston		NRDIS; LL; NHL;
BOS.981	Holmes, Oliver Wendell Mall	Boston Common	Boston		NRDIS; LL; NHL;
BOS.970	Industry Tablet	Boston Common	Boston	1961	NRDIS; LL; NHL;
BOS.978	Lafayette Mall	Boston Common	Boston		NRDIS; LL; NHL;
BOS.964	Oneida Football Club Tablet	Boston Common	Boston	1925	NRDIS; LL; NHL;
BOS.973	Parkman, George F. Memorial Bandstand	Boston Common	Boston	1912	NRDIS; LL; NHL;
BOS.961	Plaque to the Royal Navy	Boston Common	Boston	1925	NRDIS; LL; NHL;
BOS.979	Railroad Mall	Boston Common	Boston		NRDIS; LL; NHL;
BOS.968	Religion Tablet	Boston Common	Boston	1961	NRDIS; LL; NHL;
BOS.963	Soldiers and Sailors Monument	Boston Common	Boston	1877	NRDIS; LL; NHL;
BOS.969	Training Tablet	Boston Common	Boston	1961	NRDIS; LL; NHL;
BOS.9462	Luna, Tugboat	Boston Harbor	Boston	1930	NRIND; LL; NHL; PR;
BOS.9509	Nix's Mate Daybeacon	Boston Harbor	Boston	1834	NRIND;
BOS.994	Boston Public Garden Fence	Boston Public Garden	Boston	1865	NRDIS; LL; NHL;
BOS.993	Boston Public Garden Flagpole	Boston Public Garden	Boston	1922	NRDIS; LL; NHL;

Inv. No.	Property Name	Street	Town	Year	Designations
BOS.997	Boston Public Garden Fountains	Boston Public Garden	Boston	R 1930	NRDIS; LL; NHL;
BOS.999	Boston Public Garden Lagoon	Boston Public Garden	Boston		NRDIS; LL; NHL;
BOS.995	Boston Public Garden Suspension Bridge	Boston Public Garden	Boston	1869	NRDIS; LL; NHL;
BOS.991	Cass, Thomas Statue	Boston Public Garden	Boston	1899	NRDIS; LL; NHL;
BOS.987	Ether Monument	Boston Public Garden	Boston	1867	NRDIS; LL; NHL;
BOS.983	Granite Basins with Fountains	Boston Public Garden	Boston	1861	NRDIS; LL; NHL;
BOS.986	Hale, Edward Everett Statue	Boston Public Garden	Boston	1913	NRDIS; LL; NHL;
BOS.985	Japanese Lantern	Boston Public Garden	Boston		NRDIS; LL; NHL;
BOS.990	Kosciuszko, Tadeusz Andrzej Bonawentura Statue	Boston Public Garden	Boston	1927	NRDIS; LL; NHL;
BOS.998	Notable Trees in the Public Garden	Boston Public Garden	Boston		NRDIS; LL; NHL;
BOS.992	Phillips, Wendell Statue	Boston Public Garden	Boston	1914	NRDIS; LL; NHL;
BOS.989	Sumner, Charles Statue	Boston Public Garden	Boston	1877	NRDIS; LL; NHL;
BOS.996	Swan Boats	Boston Public Garden	Boston	1918	NRDIS; LL; NHL;
BOS.984	Washington, George Equestrian Statue	Boston Public Garden	Boston	1869	NRDIS; LL; NHL;
BOS.988	White, George Robert Memorial	Boston Public Garden	Boston	1924	NRDIS; LL; NHL;
BOS.9243	Boston Street Bridge over MBTA	Boston St	Boston	1925	
BOS.15322	Saint Mary's Roman Catholic Parochial School	46 Boston St	Boston	1911	
BOS.9776	Pulaski, Gen. Casimir Monument	82 Boston St	Boston	1963	
BOS.15566	Whitman, O. M. and Company Building	82 Boston St	Boston	C 1905	
BOS.5678		174 Boston St	Boston	1886	
BOS.5679	Clapp, William House	195 Boston St	Boston	1806	NRIND;
BOS.6738	Clap, Lemuel House	199 Boston St	Boston	R 1710	NRIND;
BOS.6406		235 Boston St	Boston	C 1885	
BOS.6407		237 Boston St	Boston	C 1885	
BOS.6408		239 Boston St	Boston	C 1885	
BOS.6409		241 Boston St	Boston	C 1885	
BOS.6410		243 Boston St	Boston	C 1885	
BOS.15260	Msgr. Ryan Memorial Roman Catholic High School	244 Boston St	Boston	1923	
BOS.6411		245 Boston St	Boston	C 1885	
BOS.1570	Parker House Annex	5 Bosworth St	Boston	1897	
BOS.1571	Marliave's Restaurant	11 Bosworth St	Boston	C 1874	
BOS.1572	Massachusetts Bible Bookstore and Office	12 Bosworth St	Boston	R 1875	
BOS.1574	O'Connor, John Estate Commercial Building	15 Bosworth St	Boston	R 1900	
BOS.14301	Epstein, Morris House	4 Bourne St	Boston	1926	NRDIS;
BOS.14302	Ludovic, Hiram House	9 Bourne St	Boston	1909	NRDIS;
BOS.14303	Plante, Pierre O. House	11 Bourne St	Boston	1924	NRDIS;
BOS.14304	Cogell, Henry House	12 Bourne St	Boston	1931	NRDIS;
BOS.14305	Morrison, John W. House	15 Bourne St	Boston	1911	NRDIS;
BOS.14306	Boston Dwelling House Company House	16-18 Bourne St	Boston	1925	NRDIS;
BOS.14307	Connolly, R. G. House	20 Bourne St	Boston	1930	NRDIS;
BOS.14308	Cronin, Nellie House	21 Bourne St	Boston	1929	NRDIS;
BOS.14309	Boston Dwelling House Co. - Capell, Edgar House	25 Bourne St	Boston	1925	NRDIS;
BOS.14310	Boston Dwelling House Co. - Keefe, John House	26 Bourne St	Boston	1923	NRDIS;
BOS.14311	Herbert, Martin J. House	29 Bourne St	Boston	1931	NRDIS;
BOS.14312	Cogell, Henry House	30 Bourne St	Boston	1930	NRDIS;
BOS.14313	Boston Dwelling House Company House	32 Bourne St	Boston	1923	NRDIS;
BOS.14314	Boston Dwelling House Co. - Cullen, A. V. House	35 Bourne St	Boston	1923	NRDIS;
BOS.14315	Brady, Margaret House	36 Bourne St	Boston	1929	NRDIS;
BOS.14316	Murphy, James P. House	39 Bourne St	Boston	1926	NRDIS;
BOS.14317	Cataldo, Peter - Caddigan, Joseph House	40 Bourne St	Boston	1924	NRDIS;
BOS.14318	Auclair, J. Oliva House	42 Bourne St	Boston	1933	NRDIS;
BOS.14319	Auclair, J. Oliva House	46 Bourne St	Boston	1933	NRDIS;
BOS.14320	Cataldo, Peter House	50 Bourne St	Boston	1926	NRDIS;
BOS.14321	Boston Dwelling House Company House	55 Bourne St	Boston	1922	NRDIS;
BOS.14322	Boston Dwelling House Company House	59 Bourne St	Boston	1922	NRDIS;
BOS.14323	Boston Dwelling House Company House	60 Bourne St	Boston	1924	NRDIS;

Inv. No.	Property Name	Street	Town	Year	Designations
BOS.14324		63 Bourne St	Boston	C 1922	NRDIS;
BOS.14325	Martin, James C. House	66 Bourne St	Boston	1936	NRDIS;
BOS.14326	Driscoll, Thomas House	69 Bourne St	Boston	1937	NRDIS;
BOS.14327	Martin, Isabel House	73 Bourne St	Boston	1957	NRDIS;
BOS.14328	Martin, James C. House	76 Bourne St	Boston	1935	NRDIS;
BOS.14329	Martin, Isabel House	77 Bourne St	Boston	1957	NRDIS;
BOS.14330	Woodbourne Clubhouse	84 Bourne St	Boston	1914	NRDIS;
BOS.14331	McLoed, Matthew - Goodway, John House	87-89 Bourne St	Boston	1927	NRDIS;
BOS.14332	Boston Dwelling House Company House	90 Bourne St	Boston	1924	NRDIS;
BOS.14333	McKinnon - McIsaacs House	91-93 Bourne St	Boston	1928	NRDIS;
BOS.14334	Boston Dwelling House Company House	92 Bourne St	Boston	1925	NRDIS;
BOS.14335	Boston Dwelling House Company House	94 Bourne St	Boston	1925	NRDIS;
BOS.14336	McIsaacs, Matthew - Burlett, William House	95-97 Bourne St	Boston	1926	NRDIS;
BOS.14337	Stanley and Reid House	98-100 Bourne St	Boston	1927	NRDIS;
BOS.14338		5 Bournedale Rd	Boston	1937	NRDIS;
BOS.14339	Boston Dwelling House Company House	6 Bournedale Rd	Boston	1923	NRDIS;
BOS.14340	Boston Dwelling House Company House	10 Bournedale Rd	Boston	1923	NRDIS;
BOS.14341	Boston Dwelling House Company House	14 Bournedale Rd	Boston	1922	NRDIS;
BOS.14342	Gordon, J. B. House	15 Bournedale Rd	Boston	1922	NRDIS;
BOS.14343	Martin, James C. House	19 Bournedale Rd	Boston	1937	NRDIS;
BOS.14344	Boston Dwelling House Company House	23 Bournedale Rd	Boston	1937	NRDIS;
BOS.14345	Boston Dwelling House Company House	24 Bournedale Rd	Boston	1923	NRDIS;
BOS.14346	Boston Dwelling House Company House	26 Bournedale Rd	Boston	1923	NRDIS;
BOS.14347	Boston Dwelling House Company House	27 Bournedale Rd	Boston	1922	NRDIS;
BOS.14348	Boston Dwelling House Company House	30 Bournedale Rd	Boston	1922	NRDIS;
BOS.14349	Ammis, Paul House	32 Bournedale Rd	Boston	1926	NRDIS;
BOS.14350	Laughton House	33 Bournedale Rd	Boston	1924	NRDIS;
BOS.14351	Boston Dwelling House Company House	34 Bournedale Rd	Boston	1923	NRDIS;
BOS.14352	Ammis, Paul House	36 Bournedale Rd	Boston	1926	NRDIS;
BOS.14353	Ammis, Paul House	37 Bournedale Rd	Boston	1926	NRDIS;
BOS.14354	Boston Dwelling House Company House	40 Bournedale Rd	Boston	1923	NRDIS;
BOS.14355	Trimble, Clarence House	41 Bournedale Rd	Boston	1926	NRDIS;
BOS.14356	Boston Dwelling House Company House	44 Bournedale Rd	Boston	1925	NRDIS;
BOS.14357	Boston Dwelling House Company House	49 Bournedale Rd	Boston	C 1922	NRDIS;
BOS.5680	Barry, John L. House	5 Bowdoin Ave	Boston	C 1890	
BOS.6591	Hunt, William House	7 Bowdoin Ave	Boston	1874	
BOS.5681	Stevens, Hazard House	8 Bowdoin Ave	Boston	C 1880	
BOS.6589		13 Bowdoin Ave	Boston		
BOS.5682	Lennihan, Charles J. House	19 Bowdoin Ave	Boston	C 1893	
BOS.5683	Lapham, Robert Magoun House and Carpenter Shop	41-43 Bowdoin Ave	Boston	1843	
BOS.6584		49 Bowdoin Ave	Boston	R 1885	
BOS.6583		51-53 Bowdoin Ave	Boston	C 1850	
BOS.6590	Dinand House	61 Bowdoin Ave	Boston	R 1890	
BOS.6586	Keyser, Martha M. House	62 Bowdoin Ave	Boston	C 1890	
BOS.15974		9 Bowdoin St	Boston	C 1900	LHD; NRDIS; NHL;
BOS.14548	Jarvis, Elmira E. House	11 Bowdoin St	Boston	C 1843	LHD; NRDIS; NHL;
BOS.14549	Shaw, Southworth Jr. - Baxter, H. W. House	13 Bowdoin St	Boston	C 1843	LHD; NRDIS; NHL;
BOS.14550	Snow, Thomas House	15 Bowdoin St	Boston	C 1843	LHD; NRDIS; NHL;
BOS.14551	Dunbar, Curtis - Ferrari, G. B. and John House	17 Bowdoin St	Boston	C 1843	LHD; NRDIS; NHL;
BOS.14552	Pratt, Eleazer F. - Ferrari, G. B. and John House	19 Bowdoin St	Boston	C 1843	LHD; NRDIS; NHL;
BOS.14553	Nichols, Thaddeus - Loring, Augustus N. House	21 Bowdoin St	Boston	C 1843	LHD; NRDIS; NHL;
BOS.14554	Beal, William L. - Emerson, Moses House	23 Bowdoin St	Boston	C 1843	LHD; NRDIS; NHL;
BOS.14555	Sargent, Bodwell - Evans, Ransom F. House	25 Bowdoin St	Boston	C 1843	LHD; NRDIS; NHL;
BOS.14556	Pearl, A. E. - Hawes, Hazel M. House	27 Bowdoin St	Boston	C 1843	LHD; NRDIS; NHL;
BOS.14557	Sargent, Bodwell - Burrage, W. W. House	29 Bowdoin St	Boston	C 1843	LHD; NRDIS; NHL;
BOS.14558	Ellison, Lillian C. House	31 Bowdoin St	Boston	C 1843	LHD; NRDIS; NHL;

Inv. No.	Property Name	Street	Town	Year	Designations
BOS.14559	Roberts, Charles House	33 Bowdoin St	Boston	C 1843	LHD; NRDIS; NHL; PR;
BOS.4071	Saint John the Evangelist Mission Church	35 Bowdoin St	Boston	1831	LHD; NRDIS; NHL; PR;
BOS.15976		37-41 Bowdoin St	Boston	R 1905	LHD; NRDIS; NHL;
BOS.14561	Vinton, John R. - Richards, William B. House	43 Bowdoin St	Boston	R 1845	LHD; NRDIS; NHL;
BOS.14562	Richards, Reuben - Beardsley, Mary W. House	45 Bowdoin St	Boston	C 1900	LHD; NRDIS; NHL;
BOS.15567	Peare, Oscar H. - Carter, Albert E. House	117 Bowdoin St	Boston	C 1904	
BOS.5684	Reynolds, J. D. - Richards, A. S. Double House	121-123 Bowdoin St	Boston	C 1850	
BOS.1576	Beacon Hill Apartment House	126 Bowdoin St	Boston	C 1927	
BOS.1577	Church of the New Jerusalem - Church On The Hill	140 Bowdoin St	Boston	1963	
BOS.1578	Boston Society of the New Jerusalem Building	144 Bowdoin St	Boston	C 1925	
BOS.1579	Way, Samuel A. Carriage House	146-150 Bowdoin St	Boston	1870	
BOS.15569	Brown, Benjamin F. House	162 Bowdoin St	Boston	R 1858	
BOS.5685	Davenport House	162 Bowdoin St	Boston	C 1830	
BOS.13114	O'Brien, John - Logan, Edward L. Apartment House	270 Bowdoin St	Boston	R 1900	
BOS.13115	O'Brien, John - Logan, Edward L. Apartment House	272 Bowdoin St	Boston	R 1900	
BOS.13116	Logan, L. J. - Goodwin, Mary E. Apartment House	274 Bowdoin St	Boston	R 1900	
BOS.13117	Logan, L. J. - Goodwin, Mary E. Apartment House	276 Bowdoin St	Boston	R 1900	
BOS.15264	Msgr. Ronan Memorial Roman Catholic Building	284 Bowdoin St	Boston	1912	
BOS.5689	Saint Peter's Roman Catholic Grammar School	284 Bowdoin St	Boston	1898	
BOS.5686	Saint Peter's Roman Catholic Church	303 Bowdoin St	Boston	1873	
BOS.5688	Saint Peter's Roman Catholic Church Convent	307 Bowdoin St	Boston	1905	
BOS.5687	Saint Peter's Roman Catholic Church Rectory	309 Bowdoin St	Boston	1885	
BOS.9477	Eaton Square	325 Bowdoin St	Boston	1879	
BOS.5690		339 Bowdoin St	Boston	C 1905	
BOS.5691		341 Bowdoin St	Boston	C 1905	
BOS.5702	Reardon, Dennis Double Three-Decker	342-344 Bowdoin St	Boston	1893	
BOS.5692		343 Bowdoin St	Boston	C 1905	
BOS.5693		345 Bowdoin St	Boston	C 1905	
BOS.5694		347 Bowdoin St	Boston	C 1905	
BOS.6556	Reardon, Dennis F. House	348 Bowdoin St	Boston	1896	
BOS.5695		349 Bowdoin St	Boston	C 1905	
BOS.5696		351 Bowdoin St	Boston	C 1905	
BOS.5697		353 Bowdoin St	Boston	C 1905	
BOS.5698		355 Bowdoin St	Boston	C 1905	
BOS.5699		357 Bowdoin St	Boston	C 1905	
BOS.5700		359 Bowdoin St	Boston	C 1905	
BOS.5701		361 Bowdoin St	Boston	C 1905	
BOS.5703	Shephard, Horatio G. House	373 Bowdoin St	Boston	C 1830	
BOS.5704	Hendry, Sarah W. House	386-388 Bowdoin St	Boston	R 1880	
BOS.5706	Shepard and Chadbourne Building	397-407 Bowdoin St	Boston	R 1845	
BOS.5705	Shepard, Albert H. House	400 Bowdoin St	Boston	C 1884	
BOS.1904	Temporary Home for Women	40-50 Bowker St	Boston	1924	
BOS.15570	Bauch, Charles A. House	11 Boyd St	Boston	R 1830	
BOS.2241	Seville Restaurant	1-2 Boylston Pl	Boston	C 1920	NRDIS; NRMRA;
BOS.2242	Ancient Landmark Building	3 Boylston Pl	Boston	1888	NRDIS; NRMRA;
BOS.2243	Tavern Club	4 Boylston Pl	Boston	C 1820	NRDIS; NRMRA;
BOS.2244	Hilt, Henry - Rayner, Thomas House	5-6 Boylston Pl	Boston	1844	NRDIS; NRMRA;
BOS.9333	Anderson, Larz Bridge	Boylston St	Boston	1915	NRDIS;
BOS.9014	Arlington Street Subway Station	Boylston St	Boston	1921	LHD; NRDIS;
BOS.9273	Boylston Street Bridge	Boylston St	Boston	1880	NRIND; LL;
BOS.9009	Boylston Street Subway Station	Boylston St	Boston	1897	
BOS.9644	Boylston Street Subway Tunnel	Boylston St	Boston	1914	
BOS.9015	Copley Square Subway Station	Boylston St	Boston	1915	LHD; NRDIS;
BOS.9016	Copley Station Entrance Canopy	Boylston St	Boston	1925	NRDIS;
BOS.2626	Hotel Lenox	Boylston St	Boston	1900	
BOS.9017	Massachusetts Avenue - Auditorium Subway Station	Boylston St	Boston	1914	LHD; NRDIS;

Inv. No.	Property Name	Street	Town	Year	Designations
BOS.9285	Mother's Rest Children's Playground	Boylston St	Boston		NRDIS; LL;
BOS.2639	Museum of Natural History	Boylston St	Boston	1863	LHD; NRDIS;
BOS.3898	New Old South Church Parsonage	Boylston St	Boston	1872	LHD; NRDIS;
BOS.9274	O'Reily, John Boyle Memorial	Boylston St	Boston	1896	NRIND; LL;
BOS.2245	Boylston Building	2-22 Boylston St	Boston	1887	LL; NRIND; NRMRA;
BOS.13028		8 Boylston St	Boston	1897	
BOS.13029		10 Boylston St	Boston	1897	
BOS.8849	Weber, Anthony Double House	16 Boylston St	Boston	1894	
BOS.8850	Boyd, John W. House	18 Boylston St	Boston	1892	
BOS.2246	Boston Edison Electric Illuminating Company	25-39 Boylston St	Boston	1906	NRDOE; NRIND; NRMRA;
BOS.8851	McLeod, Robert L. Double House	33 Boylston St	Boston	1904	
BOS.15918		36-46 Boylston St	Boston	1941	
BOS.2247	Young Men's Christian Union	48 Boylston St	Boston	1875	LL; NRIND; NRMRA;
BOS.8852	Dellit, Charles House	53 Boylston St	Boston	C 1880	
BOS.2248	Hotel Touraine	62 Boylston St	Boston	1897	NRDIS; NRMRA;
BOS.2249	Little Building	74-94 Boylston St	Boston	1916	NRDIS; NRMRA;
BOS.2250	Colonial Building - Colonial Theatre	96-106 Boylston St	Boston	1899	NRDIS; NRMRA;
BOS.2251	Walker, Joseph W. Building	114-116 Boylston St	Boston	C 1891	NRDIS; NRMRA;
BOS.2252	Walker, Joseph W. Building	120-124 Boylston St	Boston	1901	NRDIS; NRMRA; PR;
BOS.2253	Tucker, Beza - Ginter Building	130-132 Boylston St	Boston	R 1885	NRDIS; NRMRA;
BOS.2254		134-136 Boylston St	Boston	C 1890	NRDIS; NRMRA;
BOS.2255	White, S. S. White Dental Company Building	138-140 Boylston St	Boston	1897	NRDIS; NRMRA;
BOS.2256	Tucker, Beza House	144 Boylston St	Boston	C 1815	NRDIS; NRMRA;
BOS.2257		150 Boylston St	Boston	R 1890	NRDIS; NRMRA;
BOS.2258		154-156 Boylston St	Boston	1925	NRDIS; NRMRA;
BOS.2259	Vose and Sons Piano Company Building	158-160 Boylston St	Boston	1899	NRDIS; NRMRA;
BOS.2260	Steinert, M. and Sons Musical Company Building	162 Boylston St	Boston	1896	NRDIS; NRMRA;
BOS.8853	Graumann, Charles F. House and Cigar Shop	169A&B Boylston St	Boston	1896	
BOS.2365	Garden Building	244-250 Boylston St	Boston	1911	
BOS.2603	Arlington Building	324-334 Boylston St	Boston	1904	NRDIS;
BOS.2604		336-342 Boylston St	Boston	1898	NRDIS;
BOS.2605	Naugus Club	344-350 Boylston St	Boston	1897	NRDIS;
BOS.2630	Arlington Street Church	351-355 Boylston St	Boston	1861	NRIND; NRDIS; LL; PR;
BOS.2606	Mayflower Building	352-360 Boylston St	Boston	1906	NRDIS;
BOS.2631		355 Boylston St	Boston	R 1910	LHD; NRDIS;
BOS.2632	Universalist Publishing Company Building	359-363 Boylston St	Boston	1909	LHD; NRDIS;
BOS.2607		364-368 Boylston St	Boston	1926	NRDIS;
BOS.2608	Eldredge Building	376 Boylston St	Boston	1894	NRDIS;
BOS.2609		380 Boylston St	Boston	1927	NRDIS;
BOS.2610	Bigelow - Kennard Building	384-390 Boylston St	Boston	1928	NRDIS;
BOS.2611		392 Boylston St	Boston	1861	NRDIS;
BOS.2612		396-398 Boylston St	Boston	1861	NRDIS;
BOS.2633		399 Boylston St	Boston	1983	LHD; NRDIS;
BOS.2613		400-402 Boylston St	Boston	1908	NRDIS;
BOS.2614		406-410 Boylston St	Boston	1861	NRDIS;
BOS.2615	Berkeley Building	414-426 Boylston St	Boston	1905	NRDIS; LL;
BOS.2634	Warren Chambers Building	415-421 Boylston St	Boston	1896	LHD; NRDIS;
BOS.2635		423 Boylston St	Boston	1868	LHD; NRDIS;
BOS.2636		429 Boylston St	Boston	1868	LHD; NRDIS;
BOS.2637		431-439 Boylston St	Boston	1868	LHD; NRDIS;
BOS.9022	Street Clock	439 Boylston St	Boston		LHD; NRDIS; LL;
BOS.2638	Woodbury Building	443-445 Boylston St	Boston	C 1898	LHD; NRDIS;
BOS.2616	Stuart Building	452-462 Boylston St	Boston	C 1910	NRDIS;
BOS.2617		468-472 Boylston St	Boston	1947	NRDIS;
BOS.2618		476 Boylston St	Boston	1910	NRDIS;
BOS.2619		480 Boylston St	Boston	1956	NRDIS;

Inv. No.	Property Name	Street	Town	Year	Designations
BOS.2640	New England Life Insurance Building	485-519 Boylston St	Boston	1938	LHD; NRDIS;
BOS.2620		500 Boylston St	Boston	1963	NRDIS;
BOS.2621		510 Boylston St	Boston	1959	NRDIS;
BOS.2622		520-530 Boylston St	Boston	1957	NRDIS;
BOS.2641		535-541 Boylston St	Boston	1971	LHD; NRDIS;
BOS.2642		543-547 Boylston St	Boston	1972	LHD; NRDIS;
BOS.2643		551 Boylston St	Boston	R 1915	LHD; NRDIS;
BOS.2644		553 Boylston St	Boston	R 1915	LHD; NRDIS;
BOS.2645	Astaire, Fred Dance Studio	557 Boylston St	Boston	1923	LHD; NRDIS;
BOS.2646		561 Boylston St	Boston	R 1915	LHD; NRDIS;
BOS.2647		567 Boylston St	Boston	1912	LHD; NRDIS;
BOS.2648		569 Boylston St	Boston	C 1912	LHD; NRDIS;
BOS.2649	Abbey Building	571-575 Boylston St	Boston	1913	LHD; NRDIS;
BOS.2650	Wesleyan Building	579-583 Boylston St	Boston	1912	LHD; NRDIS;
BOS.2651	Chauncy Hall Building	585-591 Boylston St	Boston	1908	LHD; NRDIS;
BOS.2652	McGraw-Hill Building	601-607 Boylston St	Boston	1959	LHD; NRDIS;
BOS.2653	New Old South Church	635-645 Boylston St	Boston	1874	LHD; NRIND; NHL; NRDIS;
BOS.2654	Backrach Studios	647 Boylston St	Boston	1886	LHD; NRDIS;
BOS.2655		651-655 Boylston St	Boston	R 1915	LHD; NRDIS;
BOS.2656		657 Boylston St	Boston	R 1915	LHD; NRDIS;
BOS.2657		661 Boylston St	Boston	R 1915	LHD; NRDIS;
BOS.2658		665 Boylston St	Boston	R 1915	LHD; NRDIS;
BOS.2659	Feener Business School	667-669 Boylston St	Boston	1888	LHD; NRDIS;
BOS.2660		671-673 Boylston St	Boston	R 1900	LHD; NRDIS;
BOS.2661	One Exeter Plaza	675-691 Boylston St	Boston	1984	LHD; NRDIS;
BOS.2625	Boston Public Library - Johnson Building	700 Boylston St	Boston	1969	NRDIS; LL;
BOS.2624	Boston Public Library - McKim Building	700 Boylston St	Boston	1888	MA/HL; PR; NRIND; NRDIS; NHL; LL; PR;
BOS.2662	Stone Building - Boston University	707-711 Boylston St	Boston	1892	LHD; NRDIS;
BOS.2663	Driscoll, The	715 Boylston St	Boston	1908	LHD; NRDIS;
BOS.2664		717-723 Boylston St	Boston	R 1900	LHD; NRDIS;
BOS.2665	Hayes, John C. Building	727-731 Boylston St	Boston	1895	LHD; NRDIS;
BOS.2666	Boylston Chambers	733-739 Boylston St	Boston	R 1900	LHD; NRDIS;
BOS.2667		749-751 Boylston St	Boston	1901	LHD; NRDIS;
BOS.2668		753-757 Boylston St	Boston	1911	LHD; NRDIS;
BOS.2627		760 Boylston St	Boston	1965	
BOS.2669		761 Boylston St	Boston	C 1908	LHD; NRDIS;
BOS.2670		777-789 Boylston St	Boston	1901	LHD; NRDIS;
BOS.2628	Boylston Apartments	780 Boylston St	Boston	1964	
BOS.2671		791 Boylston St	Boston	1901	LHD; NRDIS;
BOS.2672		793 Boylston St	Boston	1902	LHD; NRDIS;
BOS.2673	Fabyan, George Conservatory	799 Boylston St	Boston	1897	LHD; NRDIS;
BOS.2674	Sunoco Gas Station	801-807 Boylston St	Boston	1960	LHD; NRDIS;
BOS.2675	Fisk Building - Boston University	811 Boylston St	Boston	1910	LHD; NRDIS;
BOS.2676	Perry Normal School	815-825 Boylston St	Boston	1906	LHD; NRDIS;
BOS.2677		827-829 Boylston St	Boston	1890	LHD; NRDIS;
BOS.2678	Sack Paris Cinema	839-841 Boylston St	Boston	1963	LHD; NRDIS;
BOS.2679		843-845 Boylston St	Boston	1893	LHD; NRDIS;
BOS.2680		851-855 Boylston St	Boston	1909	LHD; NRDIS;
BOS.2681		859 Boylston St	Boston	1918	LHD; NRDIS;
BOS.2682		863 Boylston St	Boston	C 1918	LHD; NRDIS;
BOS.2683		867 Boylston St	Boston	1910	LHD; NRDIS;
BOS.2684		885-889 Boylston St	Boston	1907	LHD; NRDIS;
BOS.2685		893-901 Boylston St	Boston	1905	LHD; NRDIS;
BOS.2686		903 Boylston St	Boston	1892	LHD; NRDIS;
BOS.2687		907-911 Boylston St	Boston	1892	LHD; NRDIS;
BOS.2688		915-921 Boylston St	Boston	1910	LHD; NRDIS;

Inv. No.	Property Name	Street	Town	Year	Designations
BOS.2689	Tennis and Racquet Club Lodging House	923-925 Boylston St	Boston	1902	LHD; NRDIS;
BOS.2690	Tennis and Racquet Club	929-939 Boylston St	Boston	1902	LHD; NRDIS;
BOS.2691	Boston Ladder 15 and Engine 33 Firehouse	943-951 Boylston St	Boston	1885	LHD; NRDIS;
BOS.2692	Back Bay Police Station	955 Boylston St	Boston	1886	LHD; NRDIS;
BOS.2693	Boston Division 16 Police Station	957 Boylston St	Boston	C 1920	LHD; NRDIS;
BOS.2629	State Street Trust Company Building	1046-1050 Boylston St	Boston	1902	
BOS.7353	Church of the Redemption (Universalist)	1103 Boylston St	Boston	1923	
BOS.7354	Fenmore Apartments	1109 Boylston St	Boston	1914	
BOS.7355	Fenmore Apartments	1111 Boylston St	Boston	1914	
BOS.7351	Fritz-Carlon Hotel - Bostonian Hotel	1136-1150 Boylston St	Boston	1901	NRDIS;
BOS.7352	Massachusetts Historical Society Building	1154 Boylston St	Boston	1899	NHL; NRIND; NRDIS; PR; LL;
BOS.302		5 Braddock Park	Boston		NRDIS; LHD;
BOS.303		9 Braddock Park	Boston		NRDIS; LHD;
BOS.304		11 Braddock Park	Boston		NRDIS; LHD;
BOS.305		12 Braddock Park	Boston		NRDIS; LHD;
BOS.306		14 Braddock Park	Boston		NRDIS; LHD;
BOS.307		15 Braddock Park	Boston		NRDIS; LHD;
BOS.308		16 Braddock Park	Boston		NRDIS; LHD;
BOS.309		17 Braddock Park	Boston		NRDIS; LHD;
BOS.310		18 Braddock Park	Boston		NRDIS; LHD;
BOS.311		19 Braddock Park	Boston		NRDIS; LHD;
BOS.312		20 Braddock Park	Boston		NRDIS; LHD;
BOS.313		21 Braddock Park	Boston	C 1870	NRDIS; LHD;
BOS.314		22 Braddock Park	Boston		NRDIS; LHD;
BOS.315		23 Braddock Park	Boston		NRDIS; LHD;
BOS.316		24 Braddock Park	Boston		NRDIS; LHD;
BOS.317		25 Braddock Park	Boston		NRDIS; LHD;
BOS.318		26 Braddock Park	Boston		NRDIS; LHD;
BOS.319		27 Braddock Park	Boston		NRDIS; LHD;
BOS.320		28 Braddock Park	Boston		NRDIS; LHD;
BOS.321		29 Braddock Park	Boston		NRDIS; LHD;
BOS.322		30 Braddock Park	Boston		NRDIS; LHD;
BOS.323		31 Braddock Park	Boston		NRDIS; LHD;
BOS.324	Keyes, M. M. - Long, Jacob House	32 Braddock Park	Boston	R 1875	NRDIS; LHD; PR;
BOS.325		33 Braddock Park	Boston		NRDIS; LHD;
BOS.326		34 Braddock Park	Boston		NRDIS; LHD;
BOS.327		35 Braddock Park	Boston		NRDIS; LHD;
BOS.328		37 Braddock Park	Boston		NRDIS; LHD;
BOS.329		39 Braddock Park	Boston		NRDIS; LHD;
BOS.330		41 Braddock Park	Boston		NRDIS; LHD;
BOS.331		43 Braddock Park	Boston		NRDIS; LHD;
BOS.332	Metal Workers Building	35-37 Bradford St	Boston		NRDIS; LHD;
BOS.18234		50 Bradshaw St	Boston	R 1895	
BOS.18235		64 Bradshaw St	Boston	R 1915	
BOS.17914	Byrne, Elizabeth House	68 Bradshaw St	Boston	1899	NRDIS;
BOS.17933	Byrne, Elizabeth Garage	68R Bradshaw St	Boston	1940	NRDIS;
BOS.8609	Desmond, Vasti House	2 Braemore Rd	Boston	R 1915	LHD;
BOS.8613	Jones, J. M. Apartment Building	9 Braemore Rd	Boston	C 1910	LHD;
BOS.17355	Murphy, Geraldine E. House	12 Braemore Rd	Boston	1894	LHD;
BOS.8619	Potter, Dr. William H. House	15 Braemore Rd	Boston	1892	LHD;
BOS.8620	Murphy, Gardner House	16 Braemore Rd	Boston	1896	LHD;
BOS.8618	Jones, J. M. House	19 Braemore Rd	Boston	1899	LHD;
BOS.8621	Dowd, A. Dudley House	20 Braemore Rd	Boston	R 1910	LHD;
BOS.16706	Weinstein, Morris Apartments	54-60 Bragdon St	Boston	C 1911	
BOS.16704		70-82 Bragdon St	Boston	1901	
BOS.16705	Bilafsky, Abraham Apartments	92-94 Bragdon St	Boston	C 1901	

Inv. No.	Property Name	Street	Town	Year	Designations
BOS.10877	Stony Brook Reservation Superintendent's House	12 Brainerd St	Boston	1897	
BOS.8722		10-18 Brainerd Rd	Boston	C 1910	
BOS.8723	Jackson, William B. House	26 Brainerd Rd	Boston	R 1905	
BOS.8724	Dorn, D. A. Trust House	28 Brainerd Rd	Boston	R 1905	
BOS.8725		36 Brainerd Rd	Boston		
BOS.14907	Rice, Henry G. Stable	19 Branch St	Boston	R 1825	LHD; NHL; NRDIS;
BOS.14908	Minot, William Stable	21 Branch St	Boston	R 1825	LHD; NHL; NRDIS;
BOS.15977		29-31 Branch St	Boston	R 1925	LHD; NHL; NRDIS; PR;
BOS.15978		33 Branch St	Boston	R 1855	LHD; NHL; NRDIS;
BOS.17125	Camden Street Development - Building #15	15-35 Brannon Harris Way	Boston	1949	
BOS.9430	Bremen Street Wall	Bremen St	Boston	R 1935	
BOS.13010	Boston and Albany Railroad Engine House	215 Bremen St	Boston	1910	
BOS.6684		31 Brent St	Boston		
BOS.6685		35 Brent St	Boston		
BOS.6686		37 Brent St	Boston		
BOS.6689		47 Brent St	Boston		
BOS.10249		3 Brewer St	Boston	R 1870	NRDIS;
BOS.10250		4 Brewer St	Boston	C 1900	NRDIS;
BOS.8855	Brigham, William E. Carriage House	5 Brewer St	Boston	R 1865	NRDIS;
BOS.8854	Brigham, William E. House	5 Brewer St	Boston	R 1865	NRDIS;
BOS.8857	Brigham, William E. Carriage House	7 Brewer St	Boston	1892	NRDIS;
BOS.8856	Brigham, William E. House	7 Brewer St	Boston	1892	NRDIS;
BOS.10251		8 Brewer St	Boston	R 1825	NRDIS;
BOS.8858	Smith, C. S. House	9 Brewer St	Boston	C 1843	NRDIS;
BOS.10260		10 Brewer St	Boston	C 1896	NRDIS;
BOS.10261		12 Brewer St	Boston	C 1890	NRDIS;
BOS.10454		20 Brier Rd	Boston	R 1920	
BOS.10456		31 Brier Rd	Boston	R 1920	
BOS.14		1 Brigham St	Boston	C 1845	
BOS.15		2 Brigham St	Boston	C 1845	
BOS.18082		3 Brigham St	Boston	2017	
BOS.16		4 Brigham St	Boston	C 1845	
BOS.18083		5 Brigham St	Boston	2017	
BOS.17		6 Brigham St	Boston	C 1845	
BOS.9480	Brighton Avenue Streetlamps	Brighton Ave	Boston	R 1995	NRDIS;
BOS.8782	Toyota Car Company	18-32 Brighton Ave	Boston	R 1920	
BOS.8787		19-25 Brighton Ave	Boston	R 1910	
BOS.8790	Lincoln Chambers Apartments, The	56-64 Brighton Ave	Boston	C 1912	
BOS.8788		57-59 Brighton Ave	Boston	1910	
BOS.8789		61-67 Brighton Ave	Boston	1910	
BOS.13220	Lincoln Block	101 Brighton Ave	Boston	1902	NRDIS;
BOS.13221	Lincoln Block	103-109 Brighton Ave	Boston	1902	NRDIS;
BOS.13222	Lincoln Block	113 Brighton Ave	Boston	1902	NRDIS;
BOS.13224	Allston Auto Exchange - Allston Auto Body Repairs	116-118 Brighton Ave	Boston	1925	NRDIS;
BOS.13223		117-125 Brighton Ave	Boston	1914	NRDIS;
BOS.13225	Allston Garage	122-124 Brighton Ave	Boston	C 1914	NRDIS;
BOS.13226		127-129 Brighton Ave	Boston	1915	NRDIS;
BOS.13227		128 Brighton Ave	Boston	R 1980	NRDIS;
BOS.8742	Frost, E. Willard Commercial Block	130-140 Brighton Ave	Boston	1913	NRDIS;
BOS.13228		131-137 Brighton Ave	Boston	1915	NRDIS;
BOS.13229		139-143 Brighton Ave	Boston	C 1913	NRDIS;
BOS.8743	Prindiville Building	143-155 Brighton Ave	Boston	C 1913	NRDIS;
BOS.13230	Parkvale Garage	154-162 Brighton Ave	Boston	C 1920	NRDIS;
BOS.13231		164-174 Brighton Ave	Boston	C 1920	NRDIS;
BOS.4333	Pruden, Israel R. House	6 Brighton St	Boston	1848	
BOS.4335	Pruden, Israel R. House	6 Brighton St	Boston	C 1846	

Inv. No.	Property Name	Street	Town	Year	Designations
BOS.4337	Williams, Gilbert House	17 Brighton St	Boston	C 1869	
BOS.4338	Williams, Gilbert House	19 Brighton St	Boston	C 1869	
BOS.4334	Bancroft, Henry House	28 Brighton St	Boston	C 1847	
BOS.4339	Lamprey, Frank House	33 Brighton St	Boston	C 1877	
BOS.4336	Davidson Rubber Company - Davidson Syringe Company	50 Brighton St	Boston	1868	
BOS.15672	Neal, Theodore A. House	2 Brimmer St	Boston	1868	LHD; NRDIS; NHL;
BOS.15673	Gibbs, Nathan B. and Eliza - Dorr, Henry Gustavus II House	4 Brimmer St	Boston	1868	LHD; NRDIS; NHL;
BOS.15676	Baker, Seth R. - Byrd, Marie Ames House	5 Brimmer St	Boston	1888	LHD; NRDIS; NHL;
BOS.15674	Alger, William Rounseville House	6 Brimmer St	Boston	1868	LHD; NRDIS; NHL;
BOS.15677	Wainwright, Peter - Ames, Helen Town House	7 Brimmer St	Boston	1867	LHD; NRDIS; NHL;
BOS.15675	Davis, Roscoe G. and Abby Brown House	8 Brimmer St	Boston	1868	LHD; NRDIS; NHL;
BOS.15678	Braman, Grenville T. W. - Ames, Joseph B. and Helen Town House	9 Brimmer St	Boston	1867	LHD; NRDIS; NHL;
BOS.15680	Townsend, Ellen Britton - Viaux, Frederic H. and Florence Town House	10 Brimmer St	Boston	1868	LHD; NRDIS; NHL;
BOS.15679	Smith, Thomas C. and Frances Barnard - Wheelwright, Sarah and Mary Town House	11 Brimmer St	Boston	1867	LHD; NRDIS; NHL;
BOS.15681	Little, Mary L. Britton Town House	12 Brimmer St	Boston	1868	LHD; NRDIS; NHL;
BOS.15682	Hallowell, Norwood Penrose - Dane, John H. Town House	14 Brimmer St	Boston	1868	LHD; NRDIS; NHL;
BOS.15685	Clarke, Elliot C. and Alice Sohler House	15 Brimmer St	Boston	1884	LHD; NRDIS; NHL;
BOS.15683	Parkman, Dr. Samuel and Mary E. - Brown, Frank Choteau and Mabel Town House	16 Brimmer St	Boston	1868	LHD; NRDIS; NHL;
BOS.15686	Codman, Robert - Hill, Caroline I. House	17 Brimmer St	Boston	1883	LHD; NRDIS; NHL;
BOS.15684	Dalton, Charles H. - Goodwin, Maria Town House	18 Brimmer St	Boston	1868	LHD; NRDIS; NHL;
BOS.15687	Wales, Mary A. House	19 Brimmer St	Boston	1869	LHD; NRDIS; NHL;
BOS.15688	Parkman, Rev. John - Bradley, Susan Hinckley Town House	20 Brimmer St	Boston	1868	LHD; NRDIS; NHL;
BOS.15899	Wales, Mary House	21 Brimmer St	Boston	1869	LHD; NRDIS; NHL; PR;
BOS.15689	Porter, Alexander S. and Mary O. Town House	22 Brimmer St	Boston	1868	LHD; NRDIS; NHL;
BOS.15691	Wales, Thomas Beal Jr. - Warner, Joseph B. and Margaret Town House	23 Brimmer St	Boston	C 1870	LHD; NRDIS; NHL;
BOS.15690	Osgood, Mary Ann Elder - Codman, Margaretta B. Town House	24 Brimmer St	Boston	1868	LHD; NRDIS; NHL;
BOS.15692	Foote, Henry Wilder House	25 Brimmer St	Boston	1870	LHD; NRDIS; NHL;
BOS.15693	Church of the Advent Religious Education Building	26-28 Brimmer St	Boston	1958	LHD; NRDIS; NHL;
BOS.15694	Oliver, Dr. Fitch Edward House	27 Brimmer St	Boston	1870	LHD; NRDIS; NHL;
BOS.15695	Faulkner, Charles - Hayden, Ann House	29 Brimmer St	Boston	1881	LHD; NRDIS; NHL;
BOS.15696	Church of the Advent and Parish Hall	30 Brimmer St	Boston	1878	LHD; NRDIS; NHL;
BOS.15697	Tarbell, John Parker House	31 Brimmer St	Boston	1869	LHD; NRDIS; NHL;
BOS.15698	Allen, Frederick Deane - Barstow, George F. House	33 Brimmer St	Boston	1869	LHD; NRDIS; NHL;
BOS.15699	Hardy, Alpheus H. - Codman, Catherine A. House	35 Brimmer St	Boston	1869	LHD; NRDIS; NHL;
BOS.15700	Strong, Edward Alexander - Wells, Channing House	37 Brimmer St	Boston	C 1870	LHD; NRDIS; NHL;
BOS.15701	Higginson, George House	39 Brimmer St	Boston	1870	LHD; NRDIS; NHL;
BOS.15979		41 Brimmer St	Boston	1869	LHD; NRDIS; NHL;
BOS.15703	Nichols, Richard C. House	49 Brimmer St	Boston	1872	LHD; NRDIS; NHL;
BOS.15704	Peabody, Dr. Francis Weld House	50 Brimmer St	Boston	1912	LHD; NRDIS; NHL;
BOS.15705	Richmond, Arthur J. House	52 Brimmer St	Boston	1912	LHD; NRDIS; NHL;
BOS.15706	Walker, A. L. - Saltonstall, Nathan House	54 Brimmer St	Boston	1912	LHD; NRDIS; NHL;
BOS.15980		55 Brimmer St	Boston	C 1940	LHD; NRDIS; NHL;
BOS.15707	Lowell, Alfred L. - Chipman, R. and C. P. House	56 Brimmer St	Boston	1912	LHD; NRDIS; NHL;
BOS.15708	Felton, Samuel M. House	58 Brimmer St	Boston	1912	LHD; NRDIS; NHL;
BOS.15981		67 Brimmer St	Boston	C 1925	LHD; NRDIS; NHL;
BOS.15711	Brimmer Street Garage	70 Brimmer St	Boston	1909	LHD; NRDIS; NHL;
BOS.4125	Sears, Dr. David F. Stables	71-73 Brimmer St	Boston	C 1856	LHD; NRDIS; NHL;
BOS.1461		54 Bristol St	Boston	C 1900	
BOS.1462	Conant, George Warehouse	56 Bristol St	Boston	1899	
BOS.1463	Bristol Street Fire Station	60 Bristol St	Boston	1904	
BOS.1464		91 Bristol St	Boston	R 1875	
BOS.1580	Board of Trade Building	2-22 Broad St	Boston	1901	NRDIS; NRDIS;
BOS.1591	Broad Street Association Project Building	5 Broad St	Boston	C 1805	NRDIS; LL; NRDIS;
BOS.1592	Broad Street Association Project Building	7-9 Broad St	Boston	C 1805	NRDIS; LL; NRDIS;
BOS.1593	Marshall Building	15-19 Broad St	Boston	1910	NRDIS; NRDIS;
BOS.1594	Employers Liability Building	33 Broad St	Boston	1904	NRDIS; NRDIS;

Inv. No.	Property Name	Street	Town	Year	Designations
BOS.1581	Insurance Exchange Building	36-44 Broad St	Boston	1923	NRDIS; NRDIS;
BOS.1595	Gallope, Charles W. Building	41-45 Broad St	Boston	1894	NRDIS; NRDIS;
BOS.1582	Bradlee, James Bowdoin Building	50-54 Broad St	Boston	1853	NRDIS; LL; NRDIS;
BOS.1596	Broad Street Association Project Building	63-65 Broad St	Boston	C 1805	NRDIS; NRDIS;
BOS.1583	Broad Street Association Project Building	64 Broad St	Boston	C 1805	NRDIS; LL; NRDIS;
BOS.1584	Broad Street Association Project Building	66 Broad St	Boston	C 1805	NRDIS; LL; NRDIS;
BOS.1597	Broad Street Association Project Building	67-73 Broad St	Boston	C 1805	NRDIS; NRDIS;
BOS.1585	Broad Street Association Project Building	68-70 Broad St	Boston	C 1805	NRDIS; LL; NRDIS;
BOS.1586	Broad Street Association Project Building	72-72A Broad St	Boston	C 1805	NRDIS; LL; NRDIS;
BOS.1598	Wheelock, Fordyce F. - Hodgman, Samuel L. Building	75-77 Broad St	Boston	C 1875	NRDIS; NRDIS;
BOS.1587	Franklin Broad Building	80-86 Broad St	Boston	R 1925	NRDIS;
BOS.1588	Broad Exchange Building	88 Broad St	Boston	1903	NRDIS; NRDIS;
BOS.1599	Boardman, William Henderson Jr. Warehouse	99-105 Broad St	Boston	C 1857	NRDIS; NRDIS;
BOS.1589	Broad Street Association Warehouse	102 Broad St	Boston	C 1805	NRDIS; LL; NRDIS;
BOS.1600	Foster, John Warehouse	109-133 Broad St	Boston	C 1860	NRDIS; NRDIS;
BOS.1590	Broad Street Association Project Building	112 Broad St	Boston	C 1805	NRDIS; NRDIS;
BOS.1601	Chase and Sanborn Coffee and Tea Company Warehouse	141-149 Broad St	Boston	1901	NRDIS; NRDIS;
BOS.13962	National Screen Service Corporation Building	95-97 Broadway St	Boston	1940	LHD;
BOS.13963	Goodrich Tire Service Corporation Building	96 Broadway St	Boston	1925	LHD;
BOS.13964	Macintosh, Peter House	99 Broadway St	Boston	C 1826	LHD;
BOS.1607	Bromfield Building	1-9 Bromfield St	Boston	C 1908	
BOS.1603	Ballard Block	20-30 Bromfield St	Boston	1847	LL;
BOS.1608	Neisner Brothers Department Store	21 Bromfield St	Boston	R 1945	
BOS.1963	Hutchinson Building	29 Bromfield St	Boston	1924	
BOS.1604	Wesleyan Association Building	32-38 Bromfield St	Boston	1870	NRDOE;
BOS.1610	Bromfield Pen Center	37-39 Bromfield St	Boston	1867	
BOS.1605	Publicity Building	40-44 Bromfield St	Boston	1916	NRIND;
BOS.1611	Massachusetts Bible Society Office and Bookstore	41-43 Bromfield St	Boston	1893	
BOS.1612	Sargent Building	45 Bromfield St	Boston	1912	
BOS.1606	New Studio Building (Addition)	46-56 Bromfield St	Boston	1923	
BOS.17940	Meserve, George W. Row House	88 Brook Ave	Boston	1876	
BOS.17941	Meserve, George W. Row House	90 Brook Ave	Boston	1876	
BOS.17942	Meserve, George W. Row House	92 Brook Ave	Boston	1877	
BOS.17943	Meserve, George W. Row House	94 Brook Ave	Boston	1877	
BOS.6551	Meserve, George W. Row House	96 Brook Ave	Boston	1877	
BOS.17944	Meserve, George W. Row House	98 Brook Ave	Boston	1876	
BOS.17945	Meserve, George W. Row House	100 Brook Ave	Boston	1876	
BOS.18665	Winthrop, John Public School	35 Brookford St	Boston		
BOS.11141	Nawn, Hugh P. House	70 Brookledge St	Boston	1917	
BOS.8859	Poole, Ellen N. House	48 Brookley Rd	Boston	C 1890	
BOS.9293	Riverway - Brookline Avenue Bridge	Brookline Ave	Boston	1894	NRDIS; LL; PR;
BOS.15908	Smith, John B. Building	64-78 Brookline Ave	Boston	1914	NRIND;
BOS.7563	Sears Roebuck and Company Mail Order Store	201 Brookline Ave	Boston	1928	LL; NRIND;
BOS.17882	Simmons College Residence Campus - Morse Hall	259-275 Brookline Ave	Boston	1952	
BOS.17883	Simmons College Residence Campus - Simmons Hall	259-275 Brookline Ave	Boston	1956	
BOS.7413	Boston Academy of Notre Dame	264-274 Brookline Ave	Boston	1913	
BOS.17844	Emmanuel College - Cardinal Cushing Library	264-274 Brookline Ave	Boston	1966	
BOS.13249	Emmanuel College - Loretto Hall	264-274 Brookline Ave	Boston	1963	
BOS.13250	Emmanuel College - Marian Hall	264-274 Brookline Ave	Boston	1954	
BOS.13247	Emmanuel College - Saint Ann Hall	264-274 Brookline Ave	Boston	1961	
BOS.13251	Emmanuel College - Saint Joseph Hall	264-274 Brookline Ave	Boston	1966	
BOS.17884	Simmons College Residence Campus - Mesick Hall	291 Brookline Ave	Boston	1960	
BOS.17885	Simmons College Residence Campus - Evans Hall	305 Brookline Ave	Boston	1938	
BOS.17836	Beth Israel Hospital - Main Hospital Building	320-350 Brookline Ave	Boston	1926	
BOS.17838	Beth Israel Hospital - Nurses' Home	320-350 Brookline Ave	Boston	1925	
BOS.17835	Beth Israel Hospital - Outpatient Department Building	320-350 Brookline Ave	Boston	1925	

Inv. No.	Property Name	Street	Town	Year	Designations
BOS.17842	Beth Israel Hospital - Rabb Building	320-350 Brookline Ave	Boston	1966	
BOS.17837	Beth Israel Hospital - Service and Operating Building	320-350 Brookline Ave	Boston	1926	
BOS.17840	Beth Israel Hospital - Service Building	320-350 Brookline Ave	Boston	1948	
BOS.17841	Beth Israel Hospital - Stoneman Building	320-350 Brookline Ave	Boston	1948	
BOS.17839	Beth Israel Hospital - Yamins, Nathan Research Laboratory	320-350 Brookline Ave	Boston	1948	
BOS.17886	Simmons College Residence Campus - Bartol Dining Hall	321 Brookline Ave	Boston	1952	
BOS.17887	Simmons College Residence Campus - Health Center	321 Brookline Ave	Boston	1966	
BOS.7580	Simmons College Residence Campus - North Hall	321 Brookline Ave	Boston	1906	
BOS.7581	Simmons College Residence Campus - Refectory	321 Brookline Ave	Boston	1905	
BOS.7358	Simmons College Residence Campus - South Hall	321 Brookline Ave	Boston	1905	
BOS.18222	Boston Children's Hospital - Parking Garage	340 Brookline Ave	Boston	R 1975	
BOS.7357	Massachusetts School of Art	364 Brookline Ave	Boston	1929	NRIND;
BOS.7359	Boston Fire Engine House #3	411 Brookline Ave	Boston	1873	
BOS.17829	Joslin Diabetes Center	415-435 Brookline Ave	Boston	1955	
BOS.9327	B. U. Bridge - Cottage Farm Bridge	Brookline St	Boston	1927	NRDIS;
BOS.121	Sacred Heart Roman Catholic Church	35 Brooks St	Boston	1965	
BOS.8406	Gerrish, George W. Commercial Block	39-47 Brooks St	Boston	C 1875	
BOS.8405	Faneuil Congregational Church	79 Brooks St	Boston	1913	
BOS.8402	Myers, Louis O. House	87 Brooks St	Boston	C 1910	
BOS.8403	Lawson, C. L. House	91 Brooks St	Boston	C 1910	
BOS.8400	Munn, Minnis Two-Family House	112-114 Brooks St	Boston	1901	
BOS.8401	White, Alice A. House	123 Brooks St	Boston	C 1890	
BOS.8399	Collar, Charles B. Three Decker	141-145 Brooks St	Boston	C 1925	
BOS.14001		166-170 Brooks St	Boston	R 1860	NRDIS;
BOS.14002	Hargrave Duplex	169-171 Brooks St	Boston	R 1860	NRDIS;
BOS.14003		173-179 Brooks St	Boston	R 1935	NRDIS;
BOS.14004		174-178 Brooks St	Boston	R 1860	NRDIS;
BOS.14005		188 Brooks St	Boston	R 1890	NRDIS;
BOS.14006		190 Brooks St	Boston	R 1890	NRDIS;
BOS.14007		192-200 Brooks St	Boston	R 1860	NRDIS;
BOS.14008		193-195 Brooks St	Boston	R 1860	NRDIS;
BOS.8411	Miller, Florence O. - Schroeder, Annie E. House	42-44 Brooksdale Rd	Boston	1902	
BOS.8413	Ramsdell, Edward C. Garage	46 Brooksdale Rd	Boston	1916	
BOS.8412	Ramsdell, Edward C. House	46 Brooksdale Rd	Boston	C 1900	
BOS.8414	Osgood, Jennie E. House	50 Brooksdale Rd	Boston	1901	
BOS.8415	Colpitts, F. H. House	55 Brooksdale Rd	Boston	1899	
BOS.8416	Parsons, William N. - Parsons, George E. House	62 Brooksdale Rd	Boston	C 1900	
BOS.8417	Richardson, Myron W. House	67 Brooksdale Rd	Boston	1902	
BOS.15293	Our Lady of Lourdes Roman Catholic Church	39 Brookside Ave	Boston	1896	
BOS.15290	Our Lady of Lourdes Roman Catholic Church Rectory	46 Brookside Ave	Boston	1920	
BOS.15291	Our Lady of Lourdes Roman Catholic School	54 Brookside Ave	Boston	1916	
BOS.8860	Favor, Milton M. Three Decker	66 Brookside Ave	Boston	1892	
BOS.8861	Favor, Milton M. Three Decker	68 Brookside Ave	Boston	1892	
BOS.8862	Thanisch, Albert Carriage Factory	128 Brookside Ave	Boston	1895	
BOS.10458	Merrill, Moses House	49-51 Brown Ave	Boston	R 1880	
BOS.10457	Bowdlear, H. C. House	50 Brown Ave	Boston	C 1880	
BOS.15303	Saint Clare Roman Catholic Church Convent	85 Brown Ave	Boston	1958	
BOS.18034	Drucker, John Apartment Buildings	48-50 Brunswick St	Boston	C 1907	
BOS.18033	Davis, Bernard and Jennie Apartment House	52-56 Brunswick St	Boston	1906	
BOS.18032	Wheeler, Morris Apartment House	58-60 Brunswick St	Boston	1906	
BOS.18031	Wheeler, Morris Apartment House	62-64 Brunswick St	Boston	1907	
BOS.15426	Noyes Buick Company Service Station	25 Buick St	Boston	1928	
BOS.5707	Fenno, William L. House	1 Bullard St	Boston	R 1860	
BOS.4344	Winthrop School	110 Bunker Hill St	Boston	1847	
BOS.4345	Fowles, Thomas - Preston, David House	170 Bunker Hill St	Boston	R 1850	
BOS.4346	Gardener, Henry P. House	172 Bunker Hill St	Boston	1868	

Inv. No.	Property Name	Street	Town	Year	Designations
BOS.4347	Meigs - Headly - Stevens, H. C. Double House	174-176 Bunker Hill St	Boston	1870	
BOS.806	Bunker Hill Street Cemetery	197A Bunker Hill St	Boston	C 1807	
BOS.4348	Corey, Richard P. House	207 Bunker Hill St	Boston	C 1838	
BOS.4349	Corey, Richard P. House	209-211 Bunker Hill St	Boston	C 1838	
BOS.4350	Bunker Hill Market	238-240 Bunker Hill St	Boston	R 1805	
BOS.4351		247 Bunker Hill St	Boston		
BOS.4368	Stone, Jasper House	249 Bunker Hill St	Boston	C 1849	
BOS.4369	Stone, Jasper House	251 Bunker Hill St	Boston	C 1849	
BOS.4354	Hager, James House	252 Bunker Hill St	Boston	C 1854	
BOS.4355	Adams, Simeon P. House	276 Bunker Hill St	Boston	C 1855	
BOS.4356	Seavey, William House	278 Bunker Hill St	Boston	C 1855	
BOS.4357	Brown, James House	280 Bunker Hill St	Boston	C 1855	
BOS.4358	Page, Benjamin House	284 Bunker Hill St	Boston	C 1855	
BOS.4360	Page, Benjamin - Huntly, Russell House	285 Bunker Hill St	Boston	1850	
BOS.4359	Page, Benjamin House	286 Bunker Hill St	Boston	C 1855	
BOS.4361	Page, Benjamin - Huntly, Russell House	287 Bunker Hill St	Boston	1850	
BOS.4362	Page, Benjamin - Huntly, Russell House	289 Bunker Hill St	Boston	1850	
BOS.4363	Kelly, Hugh House	291 Bunker Hill St	Boston	C 1865	
BOS.4364	Kelly, Hugh House	293 Bunker Hill St	Boston	C 1865	
BOS.4365	Kelly, Hugh House	295 Bunker Hill St	Boston	C 1865	
BOS.4341	Saint Francis de Sales Roman Catholic Rectory	303 Bunker Hill St	Boston	1881	
BOS.4340	Saint Francis de Sales Roman Catholic Church	315 Bunker Hill St	Boston	C 1859	
BOS.4343	Saint Francis de Sales Roman Catholic Convent	325 Bunker Hill St	Boston	1901	
BOS.4342	Saint Francis de Sales Roman Catholic School	340 Bunker Hill St	Boston	1894	
BOS.9048	Charlestown Heights - Doherty Playground	349 Bunker Hill St	Boston	1891	NRDIS;
BOS.4366	Charlestown Armory	380 Bunker Hill St	Boston	R 1910	
BOS.4367	Boston Engine Company No. 32	442 Bunker Hill St	Boston	1883	NRDOE;
BOS.15525	Bawford, A. J. Store	58 Burbank St	Boston	1915	
BOS.17226	Kelley, Hugh D. Building	58 Burrell St	Boston	1899	
BOS.7731	Burney, The	16A-B Burney St	Boston	1881	
BOS.7732	Rockdale, The	18A-B Burney St	Boston	1881	
BOS.8864	Costello, John F. House	5 Burr St	Boston	C 1885	
BOS.8863	Campbell, James W. Double House	24 Burr St	Boston	1907	
BOS.17227	Dadomo, Antonio Building	93 Burrell St	Boston	1905	
BOS.10219		17 Burroughs St	Boston	R 1885	NRDIS;
BOS.10220		19 Burroughs St	Boston	R 1885	NRDIS;
BOS.10248		20 Burroughs St	Boston	R 1845	NRDIS;
BOS.10221		21-23 Burroughs St	Boston	R 1870	NRDIS;
BOS.8865	Withington, Henry A. Double House	22-24 Burroughs St	Boston	C 1905	NRDIS;
BOS.10222		27 Burroughs St	Boston	R 1875	NRDIS;
BOS.10247		28 Burroughs St	Boston	R 1845	NRDIS;
BOS.10223		31 Burroughs St	Boston	R 1870	NRDIS;
BOS.8866	Lincoln, Paul Jr. House	32 Burroughs St	Boston	C 1847	NRDIS;
BOS.8867	Lincoln, Paul Jr. Stable	32 Burroughs St	Boston	C 1847	NRDIS;
BOS.10224		35 Burroughs St	Boston	R 1870	NRDIS;
BOS.10243		36 Burroughs St	Boston	R 1845	NRDIS;
BOS.10244		36A Burroughs St	Boston	R 1955	NRDIS;
BOS.10245		36AR Burroughs St	Boston	R 1955	NRDIS;
BOS.10246		36R Burroughs St	Boston	R 1955	NRDIS;
BOS.10225		39 Burroughs St	Boston	R 1870	NRDIS;
BOS.10241		42 Burroughs St	Boston	R 1925	NRDIS;
BOS.10242		42R Burroughs St	Boston	R 1875	NRDIS;
BOS.8873	Dexter, Anson House	43 Burroughs St	Boston	R 1860	NRDIS;
BOS.10239		44 1/2 Burroughs St	Boston	R 1955	NRDIS;
BOS.10240		44 1/2R Burroughs St	Boston	C 1950	NRDIS;
BOS.8868	Witherbee, John B. House	44-44A Burroughs St	Boston	C 1842	NRDIS;

Inv. No.	Property Name	Street	Town	Year	Designations
BOS.10226		45 Burroughs St	Boston	R 1870	NRDIS;
BOS.10238		46 Burroughs St	Boston	R 1895	NRDIS;
BOS.10227		47 Burroughs St	Boston	R 1905	NRDIS;
BOS.10237		48 Burroughs St	Boston	R 1905	NRDIS;
BOS.8874	Shaw, Joseph P. House	49 Burroughs St	Boston	R 1880	NRDIS;
BOS.8869	Taylor, George W. House	50 Burroughs St	Boston	R 1860	NRDIS;
BOS.10229		51 Burroughs St	Boston	R 1905	NRDIS;
BOS.8871	Waldo, C. Sidney Carriage House	54 Burroughs St	Boston	1897	NRDIS;
BOS.8870	Waldo, C. Sidney House	54 Burroughs St	Boston	1896	NRDIS;
BOS.10230		55 Burroughs St	Boston	R 1865	NRDIS;
BOS.8872	Morse, Robert M. Jr. House	60 Burroughs St	Boston	1893	NRDIS;
BOS.11577	Roxbury Home for Aged Women	3-5 Burton Ave	Boston	1840	NRDIS;
BOS.11578		4 Burton Ave	Boston	1895	NRDIS;
BOS.11579		6 Burton Ave	Boston	R 1855	NRDIS;
BOS.6664		43 Bushnell St	Boston	C 1890	
BOS.12888	Becker-Brainard Milling Machine Company	98-104 Business St	Boston	1901	
BOS.12889	Becker-Brainard Milling Machine Company Office	98-104 Business St	Boston	R 1930	
BOS.12891	Becker-Brainard Milling Machine Company Shop Building	98-104 Business St	Boston	R 1950	
BOS.12890	Becker-Brainard Milling Machine Company Storage Building	98-104 Business St	Boston	R 1980	
BOS.12892	Becker-Brainard Milling Machine Company	101 Business St	Boston	R 1930	
BOS.1615	Chase, Charles G. Warehouse	Bussey Pl	Boston	R 1875	
BOS.15481	Vinal, Warren Row House	Buswell St	Boston	C 1910	
BOS.15447	Longford Apartments, The	1 Buswell St	Boston	1907	
BOS.15448	Melbourne Apartments, The	1A Buswell St	Boston	1907	
BOS.15449	Nathan Apartments, The	2 Buswell St	Boston	1908	
BOS.15450	Vinal, W. D. Row House	3 Buswell St	Boston	1894	
BOS.15451	Boston University Building	5 Buswell St	Boston	C 1900	
BOS.15452	Harris, Joseph Apartment Building	6 Buswell St	Boston	1914	
BOS.15453	Vinal, W. D. Apartment Building	7 Buswell St	Boston	1907	
BOS.15454		9 Buswell St	Boston	C 1900	
BOS.15456	Vinal, W. D. Rowhouse	11 Buswell St	Boston	1894	
BOS.15457		13 Buswell St	Boston	C 1900	
BOS.15455	Ambassador, The Apartments	14 Buswell St	Boston	1924	
BOS.15458	Boston University Building	15 Buswell St	Boston	C 1900	
BOS.15459	Boston University Building	17 Buswell St	Boston	C 1900	
BOS.15460		21 Buswell St	Boston		
BOS.15462	Clemetis Apartments	22 Buswell St	Boston	1914	
BOS.15463	Carminea Apartments	24 Buswell St	Boston	1914	
BOS.15461		27 Buswell St	Boston		
BOS.15464	Vinal, Warren Row House	29 Buswell St	Boston	1896	
BOS.15465	Vinal, Warren Row House	31 Buswell St	Boston	1896	
BOS.15466	Vinal, Warren Row House	33 Buswell St	Boston	1896	
BOS.15468	Vinal, Warren Row House	33 Buswell St	Boston	1896	
BOS.15467	Jasmine Chambers	34 Buswell St	Boston	1912	
BOS.15469	Vinal, Warren Row House	37 Buswell St	Boston	1896	
BOS.15470	Cypress Chambers	38 Buswell St	Boston	1911	
BOS.15471	Vinal, Warren Row House	39 Buswell St	Boston	1896	
BOS.15472	Tower Court	40 Buswell St	Boston	1911	
BOS.15476	Vinal, Warren Row House	41 Buswell St	Boston	1896	
BOS.15473	Myrtle Court	42 Buswell St	Boston	1911	
BOS.15477	Vinal, Warren Row House	43 Buswell St	Boston	1896	
BOS.15474	Laurel Chambers	44 Buswell St	Boston	1911	
BOS.15478	Vinal, Warren Row House	45 Buswell St	Boston	1896	
BOS.15479	Vinal, Warren Row House	47 Buswell St	Boston	1896	
BOS.15475	Holly Court	48 Buswell St	Boston	1910	
BOS.15480	Ivy Court	50-52 Buswell St	Boston	1909	

Inv. No.	Property Name	Street	Town	Year	Designations
BOS.5708	Butler Street High Speed Trolley Station	Butler St	Boston	1932	
BOS.5709	Pope, James - Frizzell, Frederick A. House	2 Butler St	Boston	C 1885	
BOS.6733	Perkins, N. E. House	16 Butler St	Boston	R 1920	
BOS.7733	Hyde, Leonard William House	16 Bynner St	Boston	C 1871	
BOS.7734	Smith, Jonathan House	33 Bynner St	Boston	C 1813	
BOS.7735	Hyde House	47 Bynner St	Boston	R 1815	
BOS.7736	Klous, Seman - Fussells Double House	51-55 Bynner St	Boston	R 1815	
BOS.15712	Smith, Clarence J. House	2 Byron St	Boston	1914	LHD; NRDIS; NHL;
BOS.15713	Harding, Charles Lewis - Hall, Ariel House	3 Byron St	Boston	1914	LHD; NRDIS; NHL;
BOS.15714	Sears, Eleanora R. Garage and Studio	4-5 Byron St	Boston	1929	LHD; NRDIS; NHL;
BOS.15715	Garcelon, Alsom - Sears, Frederick Richard Stable	6 Byron St	Boston	C 1850	LHD; NRDIS; NHL;
BOS.15952	Bourne, Ezra A. Stable - Eldredge, Edward H. Garage	7 Byron St	Boston	C 1865	LHD; NRDIS; NHL;
BOS.15717	Brewster, Oliver - Mason, William P. Stable	8 Byron St	Boston	C 1865	LHD; NRDIS; NHL;
BOS.15718	Parker, James - Appleton, William Stable	9 Byron St	Boston	C 1865	LHD; NRDIS; NHL;
BOS.15719	Iasigi, Amy Gore Garage	10 Byron St	Boston	C 1915	LHD; NRDIS; NHL;
BOS.15720	Hall, George G. Stable	11 Byron St	Boston	1895	LHD; NRDIS; NHL;
BOS.15721	Hall, George G. Stable	12 Byron St	Boston	1895	LHD; NRDIS; NHL;
BOS.15722	Hall, George G. Stable	13 Byron St	Boston	1895	LHD; NRDIS; NHL;
BOS.15723	Sigourney, Margaret Barker - Winthrop, Margaret C. Stable	14 Byron St	Boston	C 1865	LHD; NRDIS; NHL;
BOS.15724	Gruber, Stanley - Cuning, J. T. House	15 Byron St	Boston	1980	LHD; NRDIS; NHL;
BOS.12973	Gahm, Joseph and Son Bottling Plant	340 C St	Boston	1908	
BOS.12974	Brooklyn Cooperage Company Kiln Building and Cooper Shop	352 C St	Boston	1904	
BOS.12975	Brooklyn Cooperage Company Storage and Shipping Building	360-366 C St	Boston	C 1904	
BOS.12976	Standard Sanitary Manufacturing Company Building	365 C St	Boston	1924	
BOS.12977	Romano Corrugated Box Company	445 C St	Boston	1924	
BOS.12978	Lowe Brothers Company Paint Warehouse	475 C St	Boston	1919	
BOS.12979	Brown and Wales Steel and Iron Company Warehouse	489-493 C St	Boston	C 1910	
BOS.12663		990-992 Cabot St	Boston	R 1880	NRDIS;
BOS.12664		996 Cabot St	Boston	1882	NRDIS;
BOS.12665		998 Cabot St	Boston	C 1895	NRDIS;
BOS.4428	Williams, Horatio House	23 Caldwell St	Boston	C 1892	
BOS.7737	Normile, John Three Decker	64 Calumet St	Boston	1896	
BOS.7738	Murphy, A. J. Three Decker	66 Calumet St	Boston	1896	
BOS.7739	Burns, William Three Decker	68 Calumet St	Boston	1896	
BOS.7740	Delaney, Daniel J. Three Decker	80 Calumet St	Boston	1897	
BOS.7741	Dore, Rose A. Three Decker	84 Calumet St	Boston	1897	
BOS.7742	Dore, Rose A. Three Decker	88 Calumet St	Boston	1897	
BOS.7744	O'Brien, John Three-Family House	92-94 Calumet St	Boston	1898	
BOS.7753	Jacoby, Daniel J. Three Decker	93 Calumet St	Boston	1893	
BOS.7745	O'Brien, John Three-Family House	96-98 Calumet St	Boston	1898	
BOS.7743	Bintbentel, Catherine Three Decker	100 Calumet St	Boston	1897	
BOS.7746	Toohey, Ellen J. Two-Family House	102 Calumet St	Boston	1897	
BOS.7747	Normile, Francis House	126 Calumet St	Boston	1893	
BOS.7748	Normile, Frank Double Three Decker	128-130 Calumet St	Boston	1900	
BOS.7749	Riley, Bridget Three Decker	148 Calumet St	Boston	1898	
BOS.7750	Kelley, William Three Decker	152 Calumet St	Boston	1897	
BOS.7751	Ahern, William House	156 Calumet St	Boston	C 1898	
BOS.7752	Bailey, Michael J. Three Decker	164 Calumet St	Boston	1899	
BOS.7754	Holmes, Margaret Three Decker	169 Calumet St	Boston	1904	
BOS.8685	Brighton Universalist - Unity Church	541 Cambridge Ave	Boston	1861	
BOS.13213		Cambridge St	Boston	R 1965	NRDIS;
BOS.917	Bowdoin Street Subway Station	Cambridge St	Boston	1916	
BOS.9034	Longfellow Bridge - West Boston Bridge	Cambridge St	Boston	C 1900	NRDIS;
BOS.4190	Pratt, Dr. John W. House	Cambridge St	Boston	1892	
BOS.918	Scollay Square Under Subway Station	Cambridge St	Boston	1916	
BOS.4370	Tweed, Benjamin F. Primary School	Cambridge St	Boston	1891	

Inv. No.	Property Name	Street	Town	Year	Designations
BOS.922	Scollay Square - Government Center Subway Station	1 Cambridge St	Boston	1898	
BOS.12847	Graphic Arts Finishers Building	32 Cambridge St	Boston	R 1950	
BOS.1575	New England Telephone and Telegraph Company	65 Cambridge St	Boston	1930	
BOS.1616	Saltonstall, Leverett State Office Building	100 Cambridge St	Boston	1965	
BOS.4160	Mama Mia's Submarine Sandwich Shop	106 Cambridge St	Boston	1925	LHD;
BOS.1618	Massachusetts Health, Welfare and Education Center	115 Cambridge St	Boston	R 1965	
BOS.4161	Bostonian Restaurant	116-120 Cambridge St	Boston	1928	LHD;
BOS.4162		122-128 Cambridge St	Boston	1925	LHD;
BOS.12848	Puritan Garage	128 Cambridge St	Boston	C 1920	
BOS.4182	Old West Church	131 Cambridge St	Boston	1806	NRDIS; NHL; NRIND; NHL; PR;
BOS.4163	Sun Tuey Restaurant	138 Cambridge St	Boston	1901	LHD;
BOS.4183	Otis, First Harrison Gray House	141 Cambridge St	Boston	1796	MA/HL; NRDIS; NHL; NRIND; NHL; PR;
BOS.4164	Suffolk University Ridgeway Building	148 Cambridge St	Boston	C 1850	LHD;
BOS.4184	Boston Public Library - West End Branch	155 Cambridge St	Boston	1968	
BOS.4165	Sami Coffee House - Metro Deli - Cookie Shack	156-172 Cambridge St	Boston	1926	LHD;
BOS.4185	Charles River Plaza	161-209 Cambridge St	Boston	1965	
BOS.4166	McGauley Building	180 Cambridge St	Boston	1910	LHD;
BOS.4167	Boston Ladder Company #24 Fire House	200 Cambridge St	Boston	1964	LHD;
BOS.4168	Salvis Tower of Pizza	204 Cambridge St	Boston	C 1928	LHD;
BOS.4169	Simmon's Liquor	210 Cambridge St	Boston	C 1860	LHD;
BOS.4170	Puffer, Alvin D. Commercial Building	214-218 Cambridge St	Boston	1896	LHD;
BOS.4171		222-224 Cambridge St	Boston	R 1865	LHD;
BOS.4172	Sporter's Cafe	226-234 Cambridge St	Boston	R 1865	LHD;
BOS.4173		236-240 Cambridge St	Boston	R 1865	LHD;
BOS.4187	Exxon Gas Station	239 Cambridge St	Boston	1937	
BOS.4174	Christian Assembly	242 Cambridge St	Boston	1890	LHD;
BOS.9428		245 Cambridge St	Boston	C 1980	
BOS.4175		248-270 Cambridge St	Boston	1925	LHD;
BOS.4189	Mobil Gas Station	261 Cambridge St	Boston	C 1930	
BOS.4176	Pizza Pad	272-274 Cambridge St	Boston	C 1910	LHD;
BOS.4177	Ruby's	276-280 Cambridge St	Boston	C 1910	LHD;
BOS.4178	Beacon Hill Video	282-284 Cambridge St	Boston	C 1910	LHD;
BOS.4179	La Trattoria	286-288 Cambridge St	Boston	C 1910	LHD;
BOS.4191		295-299 Cambridge St	Boston	1912	
BOS.4180	Sunoco Gas Station	296 Cambridge St	Boston	1941	LHD;
BOS.4192		301-303 Cambridge St	Boston	C 1925	
BOS.4193		305-307 Cambridge St	Boston	C 1895	
BOS.4194		309-311 Cambridge St	Boston	C 1940	
BOS.4181	Harvard Gardens Restaurant	310-316 Cambridge St	Boston	C 1925	LHD;
BOS.4195		313 Cambridge St	Boston	1896	
BOS.4196	Boston Edison Electric Company Substation	317-325 Cambridge St	Boston	1924	
BOS.4197	Colonial Beacon Oil Company Lubratorium	327 Cambridge St	Boston	1937	
BOS.8111	Allen Building	334-354 Cambridge St	Boston	1895	NRDIS;
BOS.13211		358-362 Cambridge St	Boston	R 1950	NRDIS;
BOS.13212		372 Cambridge St	Boston	1935	NRDIS;
BOS.8113	Chester, W. R. Block	373-391 Cambridge St	Boston	C 1876	NRDIS;
BOS.8744		382-386 Cambridge St	Boston	1911	NRDIS;
BOS.8745	English, John House	390 Cambridge St	Boston	C 1870	NRDIS;
BOS.8116	Baldwin, Kate House	542 Cambridge St	Boston	R 1890	
BOS.8118		571 Cambridge St	Boston	R 1895	
BOS.8119		575 Cambridge St	Boston	R 1895	
BOS.8117		581 Cambridge St	Boston	R 1895	
BOS.8114		592 Cambridge St	Boston	R 1895	
BOS.8115		594 Cambridge St	Boston	R 1895	
BOS.8678	Mount Saint Joseph Academy Chapel	637 Cambridge St	Boston	R 1970	
BOS.8675	Mount Saint Joseph Academy Classroom Building	637 Cambridge St	Boston	1912	

Inv. No.	Property Name	Street	Town	Year	Designations
BOS.8676	Mount Saint Joseph Academy Incinerator Building	637 Cambridge St	Boston	R 1920	
BOS.8677	Mount Saint Joseph Academy Stable	637 Cambridge St	Boston	R 1910	
BOS.8121	Fuller, Granville A. House	715 Cambridge St	Boston	C 1840	
BOS.8122	Saint Elizabeth's Hospital	748 Cambridge St	Boston	1912	
BOS.8691		8 Cambridge Ter	Boston	R 1895	
BOS.8700		18 Cambridge Ter	Boston		
BOS.17124	Camden Street Development - Building #14	50-60 Camden St	Boston	1949	
BOS.1502	Peoples Baptist Church	134 Camden St	Boston	1868	NRDIS; LHD; PR;
BOS.1619	Paine Furniture Company Building	48-72 Canal St	Boston	1871	NRDIS;
BOS.1628	Canal Street Building	61-85 Canal St	Boston	1915	NRDIS;
BOS.1620	Baker, Charlotte Augusta Building	74-80 Canal St	Boston	C 1901	NRDIS;
BOS.1621	Wakefield Building	84-98 Canal St	Boston	1871	NRDIS;
BOS.1629		89-115 Canal St	Boston	1922	NRDIS;
BOS.1622	First National Bank of Boston Branch	104 Canal St	Boston	1937	NRDIS;
BOS.1623	American Express Company Stable Building	112-118 Canal St	Boston	1894	NRDIS;
BOS.1624	Butler Brothers Building	132-134 Canal St	Boston	1894	NRDIS;
BOS.1625	Sleeper, Jacob Building	144-152 Canal St	Boston	C 1874	NRDIS;
BOS.1626	Kent and Gore Building	160-166 Canal St	Boston	C 1885	NRDIS;
BOS.1627	Ketterer's Hotel	168-172 Canal St	Boston	1893	NRDIS;
BOS.16922	Davis, Maria H. Apartment House	1 Candor Pl	Boston	R 1893	
BOS.16923	Davis, Maria H. Apartment House	2 Candor Pl	Boston	R 1893	
BOS.9354	Canterbury Street Bridge over Conrail	Canterbury St	Boston	1915	
BOS.10459	Manning, Thomas F. House and Store	850 Canterbury St	Boston	R 1880	
BOS.15306	Sacred Heart Roman Catholic Church Parish Hall	1031 Canterbury St	Boston	C 1980	
BOS.15308	Sacred Heart Roman Catholic Church Convent	1065 Canterbury St	Boston	1954	
BOS.15307	Sacred Heart Roman Catholic School	1065 Canterbury St	Boston	1953	
BOS.5710	Rosamark, C. Three-Decker	90 Capen St	Boston	R 1926	
BOS.18000	Young, Susan T. House	1 Carlisle St	Boston	R 1890	
BOS.18008	Litchfield, Henry M. and Elizabeth House	2 Carlisle St	Boston	C 1874	
BOS.11142	Cheney, Gardner S. House	3 Carlisle St	Boston	C 1874	
BOS.18007	Rose, Fabius House	4 Carlisle St	Boston	C 1874	
BOS.18001	Blinn, John F. House	5 Carlisle St	Boston	1875	
BOS.18006	Gill, Walter J. House	6 Carlisle St	Boston	C 1874	
BOS.18002	Parker, Maynard A. House	7 Carlisle St	Boston	C 1874	
BOS.18005	Rose, Fabius House	8 Carlisle St	Boston	C 1874	
BOS.18003	McDonald, Allen C. House	9 Carlisle St	Boston	1895	
BOS.18004	Adams, George Z. House	11 Carlisle St	Boston	C 1874	
BOS.7755	Healy, Jeremiah S. Three-Family House	15 Carmel St	Boston	1914	
BOS.8696		11-15 Carol Ave	Boston		
BOS.5711	Kendall, Charles S. Jr. House	16 Carruth St	Boston	1896	
BOS.5712	Quincy, George G. House	25 Carruth St	Boston	1888	
BOS.6667	Percival, Frank House	26 Carruth St	Boston	1894	
BOS.5713	Barnet, Robert A. House	27 Carruth St	Boston	R 1885	
BOS.5714	Conner, Arthur J. House	30 Carruth St	Boston	1895	
BOS.6668	Stedman, G. L. T. House	33 Carruth St	Boston	1887	
BOS.15921		12-16 Carver St	Boston	C 1803	
BOS.13710		9 Caspian Way	Boston	C 1895	NRDIS;
BOS.13711	Hall, Charles W. House	10 Caspian Way	Boston	1910	NRDIS;
BOS.13709	Phelps, Luther S. House	10 Caspian Way	Boston	C 1890	NRDIS;
BOS.13712		22 Caspian Way	Boston	1905	NRDIS;
BOS.13713		26 Caspian Way	Boston	C 1905	NRDIS;
BOS.6838	Fort Independence	Castle Island	Boston	1809	NRIND;
BOS.13714		3 Castlerock St	Boston	C 1910	NRDIS;
BOS.13715	Boyd Estate Outbuilding	6 Castlerock St	Boston	C 1900	NRDIS;
BOS.13716		9 Castlerock St	Boston	C 1920	NRDIS;
BOS.13717		10-12 Castlerock St	Boston	C 1900	NRDIS;

Inv. No.	Property Name	Street	Town	Year	Designations
BOS.13718		14-16 Castlerock St	Boston	C 1900	NRDIS;
BOS.13719		15 Castlerock St	Boston	C 1915	NRDIS;
BOS.13720		17 Castlerock St	Boston	C 1900	NRDIS;
BOS.13721		20 Castlerock St	Boston	C 1920	NRDIS;
BOS.18471	Gorman, William - McDuff, John Apartment House	18-20 Catawba St	Boston	R 1894	
BOS.18472	Barnes, Thomas H. - Eaton, William T. Apartment House	22-28 Catawba St	Boston	1893	
BOS.18473	Ward, Nahum Apartment House	30-36 Catawba St	Boston	1893	
BOS.18474	Ward, Nahum Apartment House	38-44 Catawba St	Boston	C 1893	
BOS.18475	Ward, Andrew Apartment House	46-52 Catawba St	Boston	C 1893	
BOS.18476	Ward, Andrew Apartment House	54-60 Catawba St	Boston	C 1893	
BOS.924	North Station Rapid Transit Station	Causeway St	Boston	1898	
BOS.1634	Howard, Samuel and Son Bakery	51-59 Causeway St	Boston	1845	NRDIS;
BOS.1635	Parker, S. T. and Company Grocery Store	65-67 Causeway St	Boston	C 1865	NRDIS;
BOS.1636	Turgel, Edward Furs Store - Fashion Store, The	69-71 Causeway St	Boston	C 1874	NRDIS;
BOS.1637	Lancaster Theater	73-75 Causeway St	Boston		NRDIS;
BOS.1630	Manger Hotel	76-78 Causeway St	Boston	1930	
BOS.1631	North Station - Boston Garden	84-118 Causeway St	Boston	1927	
BOS.1638	Derby and Kilmer Desk Company Building	91-97 Causeway St	Boston	1885	NRDIS;
BOS.1639	Blake, George F. Manufacturing Company	101-111 Causeway St	Boston	C 1873	NRDIS;
BOS.1640	Watson, D. S. Building	113-117 Causeway St	Boston	1890	NRDIS;
BOS.1641	Waldorf Lunch Restaurant	123 Causeway St	Boston	1932	NRDIS;
BOS.1642	Arlington House - Eastern Hotel - Hotel Haymarket	125-129 Causeway St	Boston	1870	NRDIS;
BOS.1632	North Station Industrial Building	146-154 Causeway St	Boston	1928	
BOS.1633	Austin Biscuit Company - American Glue Company	216-246 Causeway St	Boston	1906	
BOS.1643	Braman, Dow and Company Boston Steam and Gas Pipe Works	239-245 Causeway St	Boston	C 1885	
BOS.1644	Keaney Square Building	249-267 Causeway St	Boston	1906	
BOS.15554	Graham, Suzannah House	1 Cazenove St	Boston	C 1872	NRDIS; LHD; PR;
BOS.15372		3 Cazenove St	Boston	C 1875	NRDIS; LHD; PR;
BOS.15550		14 Cedar Lane Way	Boston	C 1830	LHD; NHL; NRDIS; PR;
BOS.15549		16 Cedar Lane Way	Boston	R 1825	LHD; NHL; NRDIS; PR;
BOS.15991		19 Cedar Lane Way	Boston	R 1825	LHD; NHL; NRDIS;
BOS.15983		29 Cedar Lane Way	Boston		LHD; NHL; NRDIS;
BOS.15028	Christen, Louis House	30 Cedar Lane Way	Boston	R 1835	LHD; NHL; NRDIS;
BOS.15029	Kelly, Thomas - Welch, Luke House	32 Cedar Lane Way	Boston	R 1825	LHD; NHL; NRDIS;
BOS.15985		33 Cedar Lane Way	Boston	R 1835	LHD; NHL; NRDIS;
BOS.15030	Brown, Samuel J. - Humphrey, George H. House	34 Cedar Lane Way	Boston	R 1835	LHD; NHL; NRDIS;
BOS.15031	Gove, Harvey - Heath, Benjamin House	36 Cedar Lane Way	Boston	R 1825	LHD; NHL; NRDIS;
BOS.15032	Hubbard, J. W. Globe-Making Shop	38 Cedar Lane Way	Boston	R 1845	LHD; NHL; NRDIS;
BOS.15984		40 Cedar Lane Way	Boston	R 1835	LHD; NHL; NRDIS;
BOS.15986		46 Cedar Lane Way	Boston	R 1835	LHD; NHL; NRDIS;
BOS.15987		48 Cedar Lane Way	Boston	R 1835	LHD; NHL; NRDIS;
BOS.15988		50 Cedar Lane Way	Boston	R 1835	LHD; NHL; NRDIS;
BOS.15989		52 Cedar Lane Way	Boston	R 1835	LHD; NHL; NRDIS;
BOS.15990		54 Cedar Lane Way	Boston	R 1835	LHD; NHL; NRDIS;
BOS.11887		10 Cedar Park	Boston	1884	NRDOE; NRDIS;
BOS.11888		18-20 Cedar Park	Boston	1889	NRDOE; NRDIS;
BOS.11889		26-28 Cedar Park	Boston	1886	NRDOE; NRDIS;
BOS.11890		1 Cedar Sq	Boston	R 1840	NRDOE; NRDIS;
BOS.11891		3 Cedar St	Boston	R 1865	NRDOE; NRDIS;
BOS.11907		4 Cedar St	Boston	R 1840	NRDOE; NRDIS;
BOS.4371	Brown, Amos - Damon, James House	6 Cedar St	Boston	1863	
BOS.4372	Brown, Amos - Damon, James House	8 Cedar St	Boston	1863	
BOS.4373	Brown, Amos - Damon, James House	10 Cedar St	Boston	1863	
BOS.4374	Brown, Amos - Damon, James House	12 Cedar St	Boston	1863	
BOS.4375	Gilmore, John F. House	14 Cedar St	Boston	C 1859	
BOS.11908		16 Cedar St	Boston	C 1852	NRDOE; NRDIS;

Inv. No.	Property Name	Street	Town	Year	Designations
BOS.4376	Gilmore, John F. House	16 Cedar St	Boston	C 1859	
BOS.4377	Childs, Nicholas G. House	18 Cedar St	Boston	C 1855	
BOS.4378	Childs, Nicholas G. House	20 Cedar St	Boston	C 1855	
BOS.11909		20-22 Cedar St	Boston	R 1865	NRDOE; NRDIS;
BOS.4379	Childs, Nicholas G. House	22 Cedar St	Boston	C 1855	
BOS.11910	Marble Block, The	28-46A Cedar St	Boston	1871	NRDOE; NRDIS; PR;
BOS.11892		29 Cedar St	Boston	1873	NRDOE; NRDIS;
BOS.11893		35-37 Cedar St	Boston	1928	NRDOE; NRDIS;
BOS.11894		49 Cedar St	Boston	1848	NRDOE; NRDIS;
BOS.11911	Saint James African Orthodox Church	50 Cedar St	Boston	1910	NRDOE; NRDIS;
BOS.11895	Hale, Nathan Elementary School	51 Cedar St	Boston	1908	NRDOE; NRDIS;
BOS.11912	Bute Cottage	54 Cedar St	Boston	1845	NRDOE; NRDIS;
BOS.11913	Fort Hill Trust Apartments	56-74 Cedar St	Boston	C 1980	NRDOE; NRDIS;
BOS.11896		73 Cedar St	Boston	R 1865	NRDOE; NRDIS;
BOS.11897		85 Cedar St	Boston	R 1865	NRDOE; NRDIS;
BOS.11914		88 Cedar St	Boston	C 1852	NRDOE; NRDIS;
BOS.11898		89 Cedar St	Boston	1849	NRDOE; NRDIS;
BOS.11899		91 Cedar St	Boston	R 1900	NRDOE; NRDIS;
BOS.11915		98 Cedar St	Boston	1873	NRDOE; NRDIS;
BOS.11900		99 Cedar St	Boston		NRDOE; NRDIS;
BOS.11901		101 Cedar St	Boston	1900	NRDOE; NRDIS;
BOS.11916		102 Cedar St	Boston	C 1852	NRDOE; NRDIS;
BOS.11902	Garrison, The	127 Cedar St	Boston	1895	NRDOE; NRDIS;
BOS.11903	Lloyd, The	129-131 Cedar St	Boston	1897	NRDOE; NRDIS;
BOS.11917		138-140 Cedar St	Boston	1894	NRDOE; NRDIS;
BOS.11904		145-147 Cedar St	Boston	1931	NRDOE; NRDIS;
BOS.11918		146 Cedar St	Boston	R 1855	NRDOE; NRDIS;
BOS.11905		153-155 Cedar St	Boston	C 1928	NRDOE; NRDIS;
BOS.11906		157-159 Cedar St	Boston	1928	NRDOE; NRDIS;
BOS.1645	One, Two and Three Center Plaza	1-3 Center Plaza	Boston	R 1965	
BOS.5715	Eddy, Isaac House	2 Centervale Park	Boston	1898	
BOS.6613		5 Centervale Park	Boston	R 1900	
BOS.5716	Davidson, G. L. House	7 Centervale Park	Boston	R 1908	
BOS.6614		9 Centervale Park	Boston		
BOS.5717	Edison Electric Illuminating Company Substation	12 Central Ave	Boston	1915	
BOS.10880		49 Central Ave	Boston	R 1870	
BOS.10882	Baker, John S. House	55 Central Ave	Boston	R 1870	
BOS.10879		56 Central Ave	Boston	R 1870	
BOS.10883	Perry, L. House	58 Central Ave	Boston	R 1870	
BOS.10884	Neal, Oliver L. House	60 Central Ave	Boston	R 1870	
BOS.10886	Robinson, Willis G. House	62 Central Ave	Boston	C 1899	
BOS.10881	Hilton, W. W. House	68 Central Ave	Boston	R 1875	
BOS.10878		74 Central Ave	Boston	R 1870	
BOS.10887	Fenno, William R. House	77 Central Ave	Boston	C 1888	
BOS.11069	Hyde Park Municipal Building	11 Central St	Boston	1921	
BOS.11106	Haley, Charles House	21 Central St	Boston	1888	
BOS.11107	Haley, Charles House	25 Central St	Boston	1888	
BOS.1646	Hinckley, David Building	35-37 Central St	Boston	C 1813	NRDIS; NRDIS;
BOS.11108		44 Central St	Boston	C 1872	
BOS.15571	Hendrickson, John F. - Morill, John M. E. House	11 Centre Ct	Boston	C 1858	
BOS.15572	Pihlkrantz, L. M. House	15 Centre Ct	Boston	C 1858	
BOS.11919		1 Centre Pl	Boston	C 1864	NRDOE; NRDIS;
BOS.11922		2 Centre Pl	Boston	C 1864	NRDOE; NRDIS;
BOS.11920		3 Centre Pl	Boston	C 1864	NRDOE; NRDIS;
BOS.11923		4 Centre Pl	Boston	C 1864	NRDOE; NRDIS;
BOS.11921		5 Centre Pl	Boston	C 1864	NRDOE; NRDIS;

Inv. No.	Property Name	Street	Town	Year	Designations
BOS.11924		6 Centre Pl	Boston	C 1864	NRDOE; NRDIS;
BOS.9343	Centre Street Bus Shelter	Centre St	Boston	1938	
BOS.9416	Milestone, 1767	Centre St	Boston	1744	NRIND; NRDOE; NRDIS;
BOS.9832	Paul Dudley Milestones on the Road to Dedham: 3-Mile Marker	Centre St	Boston	1729	
BOS.816	Westerly Burial Ground	Centre St	Boston	1683	NRIND; PR;
BOS.11925	Foreign Car Specialists	1-3 Centre St	Boston	C 1932	NRDOE; NRDIS;
BOS.12650		2-4 1/2 Centre St	Boston	1902	NRDOE; NRDIS;
BOS.11926		13 Centre St	Boston	R 1865	NRDOE; NRDIS;
BOS.12651		14 Centre St	Boston	1807	NRDOE; NRDIS;
BOS.5718	Field, Elizabeth T. House	17 Centre St	Boston	C 1874	
BOS.11927		19-19 1/2 Centre St	Boston	R 1880	NRDOE; NRDIS;
BOS.11928		21-23 Centre St	Boston	R 1870	NRDOE; NRDIS;
BOS.11929	Boston Engine #14 Fire House	25 Centre St	Boston	C 1868	NRDOE; NRDIS;
BOS.11930		29-31 Centre St	Boston	C 1860	NRDOE; NRDIS;
BOS.5719	Dorchester Women's Club	40 Centre St	Boston	C 1890	
BOS.11931	Center Manor Nursing Home	45 Centre St	Boston	R 1840	NRDOE; NRDIS;
BOS.11932		47 Centre St	Boston	C 1869	NRDOE; NRDIS;
BOS.11933		59-61 Centre St	Boston	C 1862	NRDOE; NRDIS;
BOS.11934		67 Centre St	Boston	C 1862	NRDOE; NRDIS;
BOS.11935		69 Centre St	Boston	C 1848	NRDOE; NRDIS;
BOS.11936		71-73 Centre St	Boston	C 1870	NRDOE; NRDIS;
BOS.11937		75 Centre St	Boston	R 1880	NRDOE; NRDIS;
BOS.11938		77 Centre St	Boston	R 1880	NRDOE; NRDIS;
BOS.11939		85 Centre St	Boston	1930	NRDOE; NRDIS;
BOS.11940		93 Centre St	Boston	R 1880	NRDOE; NRDIS;
BOS.11941		107-109 Centre St	Boston	C 1940	NRDOE; NRDIS;
BOS.11942		111 Centre St	Boston	C 1849	NRDOE; NRDIS;
BOS.12652		121 Centre St	Boston	C 1850	NRDOE; NRDIS;
BOS.12653		123 Centre St	Boston	C 1850	NRDOE; NRDIS;
BOS.12654		149-151 Centre St	Boston	C 1884	NRDOE; NRDIS;
BOS.11143	Dudley, David House	167 Centre St	Boston	C 1825	NRDOE; NRDIS;
BOS.5951	Saint Mark the Evangelist Roman Catholic School	197 Centre St	Boston	1922	
BOS.5720	Industrial School for Girls	252 Centre St	Boston	R 1855	
BOS.13961		266-268 Centre St	Boston	R 1885	
BOS.7756	Hayden, Edward Commercial and Apartment Block	331-333 Centre St	Boston	1900	
BOS.8875	Hock, Gabriel Three Decker	332 Centre St	Boston	1893	
BOS.7757	Blessed Sacrament Roman Catholic Church	353-365 Centre St	Boston	R 1915	
BOS.7772	Blessed Sacrament Roman Catholic Church Convent	353-365 Centre St	Boston	1896	
BOS.7758	Blessed Sacrament Roman Catholic Church Rectory	365 Centre St	Boston	1894	
BOS.9830	Paul Dudley Milestones on the Road to Dedham: 4-Mile Marker	366 Centre St	Boston	1735	
BOS.8876	First German Baptist Church	440 Centre St	Boston	1904	
BOS.8877	Curtis, J. House	480 Centre St	Boston	C 1803	
BOS.8886	Curley, Mary Emelda Elementary School	493 Centre St	Boston	1931	
BOS.8887	Curtis, Charles F. House	509 Centre St	Boston	R 1885	
BOS.8878	Kingsbury, Aaron - Seaverns, Elisha House	526 Centre St	Boston	C 1806	
BOS.8879	Hill, Capt. Charles House	602 Centre St	Boston	R 1840	
BOS.8888	Jamaica Plain First Baptist Church Parsonage	629 Centre St	Boston	1892	NRDIS;
BOS.8889	Jamaica Plain First Baptist Church	633 Centre St	Boston	1856	NRDIS;
BOS.8890	Jamaica Plain Fire Engine Company #28	659 Centre St	Boston	R 1865	
BOS.8891	Fallon, William F. Commercial Block	701-705 Centre St	Boston	1888	
BOS.8892	Rooney, William Building	707-711 Centre St	Boston	1887	
BOS.8895	Seaver, Robert and Company Block	743-745 Centre St	Boston	1875	
BOS.8896	Weld, Dr. Christopher M. House	793 Centre St	Boston	C 1854	NRDIS;
BOS.8880	Minot, William Jr. House	796 Centre St	Boston	R 1880	
BOS.8881	Weld, Stephen Minot House	800 Centre St	Boston	C 1847	
BOS.8897	McDougall, Samuel J. Three Decker	801 Centre St	Boston	1894	

Inv. No.	Property Name	Street	Town	Year	Designations
BOS.8898	Nolte, Emil F. House	803 Centre St	Boston	C 1871	
BOS.8882	Lovering, William House	812-814 Centre St	Boston	R 1805	
BOS.8884	Smith, Charles H. Carriage House	960 Centre St	Boston	R 1890	
BOS.8883	Smith, Charles H. House	960 Centre St	Boston	C 1863	
BOS.10192	Weld, J. Gardiner House - Adams - Nervine Asylum	990 Centre St	Boston	C 1875	LL; NRDIS;
BOS.8899	Dixwell, John J. House	991 Centre St	Boston	C 1830	
BOS.10193	Weld, J. Gardiner Carriage House	992 Centre St	Boston	C 1875	LL; NRDIS;
BOS.10194	Adams - Nervine Asylum Boiler and Laundry Building	994 Centre St	Boston	R 1880	LL; NRDIS;
BOS.10195	Davis Craft House - Adams - Nervine Asylum	996 Centre St	Boston	R 1880	LL; NRDIS;
BOS.10196	Davis House - Adams - Nervine Asylum	998 Centre St	Boston	R 1880	LL; NRDIS;
BOS.8885	Adams House - Adams - Nervine Asylum	1000 Centre St	Boston	1880	LL; NRDIS;
BOS.10198	Adams - Nervine Asylum Nurses Cottage	1010 Centre St	Boston	R 1880	LL; NRDIS;
BOS.8900	Dixwell, John J. House	1011 Centre St	Boston	C 1830	
BOS.10197	Adams - Nervine Asylum Director's House	1020 Centre St	Boston	C 1895	LL; NRDIS;
BOS.8901	Cross, A. J. House	1051 Centre St	Boston	C 1890	
BOS.8902	Cross, A. J. Stable	1051 Centre St	Boston	C 1890	
BOS.8903	Morey, John House	1085 Centre St	Boston	C 1796	
BOS.8904	Lewis - Dawson Farmhouse - Arnold Arboretum	1090 Centre St	Boston	C 1822	NRIND; NHL; LL;
BOS.9831	Paul Dudley Milestones on the Road to Dedham: 6-Mile Marker	1156 Centre St	Boston	1735	
BOS.10460	Holy Name Roman Catholic Church	1685 Centre St	Boston	1929	
BOS.10461	Fallon, Ambrose S. House	1766 Centre St	Boston	C 1890	
BOS.10462	Keyes, Emma S. Two-Family House	1841 Centre St	Boston	1894	
BOS.10838	First Parish Church of West Roxbury Parish School	1851 Centre St	Boston	1890	LL; PR; NRIND;
BOS.9381	Parker, Theodore Unitarian Church - Parker, Theodore Statue	1851 Centre St	Boston	1887	LL; PR; NRIND;
BOS.10463	Parker, Theodore Unitarian Universalist Church	1851 Centre St	Boston	1900	LL; PR; NRIND;
BOS.10464	Green, M. and H. House	1883-1889 Centre St	Boston	C 1924	
BOS.10465	Keith, William S. House	1911 Centre St	Boston	C 1850	
BOS.10466	West Roxbury Engine #30 Fire Station	1940 Centre St	Boston	1898	
BOS.10467	West Roxbury Branch Library	1961 Centre St	Boston	1922	
BOS.10468	Kelley, Timothy - Conway, Thomas Double House	1988-1990 Centre St	Boston	C 1870	
BOS.10469	Saint Theresa of Avila Roman Catholic Church	2078 Centre St	Boston	1929	
BOS.10470	Joyce, Thomas A. House	2202 Centre St	Boston	C 1874	
BOS.10471	Mason, George B. House	2212 Centre St	Boston	C 1858	
BOS.10472	Deutsches Altenheim - German Home for the Aged	2222 Centre St	Boston	1913	
BOS.10473	Welch, Thomas F. Double House	2398-2400 Centre St	Boston	1906	
BOS.10474	Mayo, Thomas House and Tavern	2549 Centre St	Boston	R 1680	
BOS.10475	Anderson, Alexander House	42 Cerdan Ave	Boston	1926	
BOS.6539	Wooley, Mary W. House	2 Chamblet Rd	Boston	1895	
BOS.18043	McLellan, James D. Carriage House	7 Chamblet St	Boston	1896	
BOS.6543	McLellan, James D. and Feroline B. Anderson House	9 Chamblet St	Boston	1896	
BOS.14762	Winthrop, Thomas L. House	1 Champney Pl	Boston	C 1830	LHD; NRDIS; NHL;
BOS.14763	Winthrop, Thomas L. House	2 Champney Pl	Boston	C 1830	LHD; NRDIS; NHL;
BOS.14764	Winthrop, Thomas L. House	3 Champney Pl	Boston	C 1830	LHD; NRDIS; NHL;
BOS.14765	Winthrop, Thomas L. House	4 Champney Pl	Boston	C 1830	LHD; NRDIS; NHL;
BOS.333		44 Chandler St	Boston		NRDIS; LHD;
BOS.334		48 Chandler St	Boston		NRDIS; LHD;
BOS.335		50 Chandler St	Boston		NRDIS; LHD;
BOS.336		52 Chandler St	Boston		NRDIS; LHD;
BOS.337		54 Chandler St	Boston		NRDIS; LHD;
BOS.338		56 Chandler St	Boston		NRDIS; LHD;
BOS.339		58 Chandler St	Boston		NRDIS; LHD;
BOS.340		60 Chandler St	Boston		NRDIS; LHD;
BOS.341		62 Chandler St	Boston		NRDIS; LHD;
BOS.15551	Ellis Memorial Settlement House	63 Chandler St	Boston	R 1865	NRDIS; LHD; PR;
BOS.342		64 Chandler St	Boston		NRDIS; LHD;
BOS.343		66 Chandler St	Boston		NRDIS; LHD;

Inv. No.	Property Name	Street	Town	Year	Designations
BOS.344		68 Chandler St	Boston		NRDIS; LHD;
BOS.345		70 Chandler St	Boston		NRDIS; LHD;
BOS.346		72 Chandler St	Boston		NRDIS; LHD;
BOS.347		74 Chandler St	Boston		NRDIS; LHD;
BOS.348		76 Chandler St	Boston		NRDIS; LHD;
BOS.349		78 Chandler St	Boston		NRDIS; LHD;
BOS.350		80 Chandler St	Boston		NRDIS; LHD;
BOS.351		82 Chandler St	Boston		NRDIS; LHD;
BOS.352		84 Chandler St	Boston		NRDIS; LHD;
BOS.353		86 Chandler St	Boston		NRDIS; LHD;
BOS.354		88 Chandler St	Boston		NRDIS; LHD;
BOS.355		90 Chandler St	Boston		NRDIS; LHD;
BOS.356		92 Chandler St	Boston		NRDIS; LHD;
BOS.357		94 Chandler St	Boston		NRDIS; LHD;
BOS.358		96 Chandler St	Boston		NRDIS; LHD;
BOS.359		98 Chandler St	Boston		NRDIS; LHD;
BOS.360		102 Chandler St	Boston		NRDIS; LHD;
BOS.361		104 Chandler St	Boston		NRDIS; LHD;
BOS.362		106 Chandler St	Boston		NRDIS; LHD;
BOS.363		108 Chandler St	Boston		NRDIS; LHD;
BOS.364		110 Chandler St	Boston		NRDIS; LHD;
BOS.365		112 Chandler St	Boston		NRDIS; LHD;
BOS.366		114 Chandler St	Boston		NRDIS; LHD;
BOS.367		116 Chandler St	Boston		NRDIS; LHD;
BOS.368		118 Chandler St	Boston		NRDIS; LHD;
BOS.369		120 Chandler St	Boston		NRDIS; LHD;
BOS.370		122 Chandler St	Boston		NRDIS; LHD;
BOS.371		124 Chandler St	Boston		NRDIS; LHD;
BOS.372		126 Chandler St	Boston		NRDIS; LHD;
BOS.373		128 Chandler St	Boston		NRDIS; LHD;
BOS.374		130 Chandler St	Boston		NRDIS; LHD;
BOS.375		132 Chandler St	Boston		NRDIS; LHD;
BOS.376		134 Chandler St	Boston		NRDIS; LHD;
BOS.377		136 Chandler St	Boston		NRDIS; LHD;
BOS.378		138 Chandler St	Boston		NRDIS; LHD;
BOS.379		140 Chandler St	Boston		NRDIS; LHD;
BOS.380		142 Chandler St	Boston		NRDIS; LHD;
BOS.381		144 Chandler St	Boston		NRDIS; LHD;
BOS.382		146 Chandler St	Boston		NRDIS; LHD;
BOS.383		148 Chandler St	Boston		NRDIS; LHD;
BOS.384		150 Chandler St	Boston		NRDIS; LHD;
BOS.5548	Abbott, W. Herbert, Inc. Building	1-5 Channel Center St	Boston	1913	NRDIS; LHD;
BOS.5546	Boston Wharf Company Warehouse	1-5 Channel Center St	Boston	1916	NRDIS; LHD;
BOS.5547	Boston Wharf Company Warehouse	1-5 Channel Center St	Boston	1914	NRDIS; LHD;
BOS.5543	Boston Wharf Company Warehouse	15 Channel Center St	Boston	C 1914	NRDIS; LHD;
BOS.5544	Boston Wharf Company Warehouse	15 Channel Center St	Boston	1911	NRDIS; LHD;
BOS.5545	Boston Wharf Company Warehouse	15 Channel Center St	Boston	1912	NRDIS; LHD;
BOS.5541	Boston Wharf Company Warehouse	35 Channel Center St	Boston	1902	NRDIS; LHD;
BOS.12946	Boston Army Supply Base - Building 17	7 Channel St	Boston	C 1940	
BOS.8062	Boston Army Supply Base Steam Locomotive Shop	11 Channel St	Boston	1918	
BOS.12947	Boston Army Supply Base - Building 32	12 Channel St	Boston	C 1940	
BOS.15289	Saint Joseph Roman Catholic Church Rectory	21 Chapel Rd	Boston	1940	
BOS.4198	Charles Street Subway Station	Charles Cir	Boston	1932	
BOS.9038	Charles River Dam	Charles River	Boston	R 1905	NRDIS;
BOS.927	Charles River Railroad Bridge at North Station	Charles River	Boston	1931	
BOS.9359	NY, NH & H Railroad Bridge over Charles River	Charles River	Boston	1906	

Inv. No.	Property Name	Street	Town	Year	Designations
BOS.9332	Weeks, John Wingate Foot Bridge	Charles River	Boston	1927	NRDIS;
BOS.9055	Hoosac Stores Railroad Right-of-Way Tracks	Charles River Ave	Boston	1836	NRIND; NRDIS;
BOS.4207	Museum of Science and Hayden Planetarium	Charles River Dam	Boston	1951	NRDIS;
BOS.15725	Goldthwait, Joel E. House	1 Charles River Sq	Boston	1910	LHD; NRDIS; NHL;
BOS.15726	Billings, Kenneth S. House	3 Charles River Sq	Boston	1910	LHD; NRDIS; NHL;
BOS.15727	Quincy, Josiah House	4 Charles River Sq	Boston	1910	LHD; NRDIS; NHL;
BOS.15728	Greenslet, Ferris House	5 Charles River Sq	Boston	1910	LHD; NRDIS; NHL;
BOS.15729	Hillsmith, Rosamond House	6 Charles River Sq	Boston	1910	LHD; NRDIS; NHL;
BOS.15730	Atherton, Percy House	7 Charles River Sq	Boston	1910	LHD; NRDIS; NHL;
BOS.15731	Ballantyne, James House	8 Charles River Sq	Boston	1910	LHD; NRDIS; NHL;
BOS.15732	Sperry, Willard L. House	9 Charles River Sq	Boston	1910	LHD; NRDIS; NHL;
BOS.15733	Pillsbury, Samuel H. House	10 Charles River Sq	Boston	1910	LHD; NRDIS; NHL;
BOS.15734	Dane, Chester House	12 Charles River Sq	Boston	1910	LHD; NRDIS; NHL;
BOS.15735	Kimball, William A. House	14 Charles River Sq	Boston	1910	LHD; NRDIS; NHL;
BOS.15736	Cole, G. O. House	15 Charles River Sq	Boston	1910	LHD; NRDIS; NHL;
BOS.15737	Coates, George O. G. House	16-17 Charles River Sq	Boston	1910	LHD; NRDIS; NHL;
BOS.15738	Wendall, Theodore House	18 Charles River Sq	Boston	1910	LHD; NRDIS; NHL;
BOS.15739	Ward, William House	19 Charles River Sq	Boston	1910	LHD; NRDIS; NHL;
BOS.15740	Allen, Seabury W. House	20 Charles River Sq	Boston	1910	LHD; NRDIS; NHL;
BOS.15741	Spring, Romley House	21 Charles River Sq	Boston	1910	LHD; NRDIS; NHL;
BOS.15742	Jones, Edward H. House	22 Charles River Sq	Boston	1910	LHD; NRDIS; NHL;
BOS.15743	Livermore, Robert House	23 Charles River Sq	Boston	1910	LHD; NRDIS; NHL;
BOS.6564		3-5 Charles St	Boston		
BOS.5721	Southwich, E. House	6 Charles St	Boston	C 1840	
BOS.15033	Brown, Nancy House	7 Charles St	Boston	R 1825	LHD; NHL; NRDIS;
BOS.15034	Goodridge, Lowell - Bryant, Mary House	9 Charles St	Boston	R 1825	LHD; NHL; NRDIS;
BOS.18666	Cleveland, Grover Public School	11 Charles St	Boston		
BOS.15035	Haskell, Thomas - Cochran, Isaac Double House	13-15 Charles St	Boston	C 1810	LHD; NHL; NRDIS;
BOS.15036	Milledge, John - Brown, Charles House	17 Charles St	Boston	C 1810	LHD; NHL; NRDIS;
BOS.14909		19-29 Charles St	Boston	R 1825	LHD; NHL; NRDIS;
BOS.15954	Hotel Lincolnshire	20-26 Charles St	Boston	1924	LHD; NRDIS; NHL;
BOS.15992		25 Charles St	Boston		LHD; NRDIS; NHL;
BOS.15953	Studio Building	28-32 Charles St	Boston	1914	LHD; NRDIS; NHL;
BOS.15746	Coolidge, Emerson - Fishelson, Max House and Stores	34-36 Charles St	Boston	C 1830	LHD; NRDIS; NHL;
BOS.14910	Economy Grocery Store	37 Charles St	Boston	R 1825	LHD; NHL; NRDIS;
BOS.15747	Bennett, Samuel P. - Summers, Richard H. Building	38 Charles St	Boston	1879	LHD; NRDIS; NHL;
BOS.14911	Manni, William A. House	39 Charles St	Boston	R 1825	LHD; NHL; NRDIS;
BOS.15748	Waterman, Jane G. - Codman, William Coombs Building	40 Charles St	Boston	C 1850	LHD; NRDIS; NHL;
BOS.14912	New England Kitchen Restaurant	41-43 Charles St	Boston	R 1835	LHD; NHL; NRDIS;
BOS.15749	O'Connor, Dennis and Thomas Liquor Store	42 Charles St	Boston	C 1850	LHD; NRDIS; NHL;
BOS.15750	Deasy, Timothy - Cotter, John and Mary Building	44 Charles St	Boston	C 1850	LHD; NRDIS; NHL;
BOS.15207		45-47 Charles St	Boston	R 1925	LHD; NHL; NRDIS;
BOS.15751	Blackman, Arthur W. - Lindsay, Edwin P. Building	48-52 Charles St	Boston	C 1880	LHD; NRDIS; NHL;
BOS.14913		49 Charles St	Boston	R 1835	LHD; NHL; NRDIS;
BOS.15208		51-53 Charles St	Boston	R 1925	LHD; NHL; NRDIS;
BOS.15752	Sack, Israel - Fishman, Isaac Building	54-56 Charles St	Boston	1915	LHD; NRDIS; NHL;
BOS.14914	Newell, George A. - Bangs, E. A. Commercial Block	55-59 Charles St	Boston	1902	LHD; NHL; NRDIS;
BOS.15994		60 Charles St	Boston	C 1860	LHD; NRDIS; NHL;
BOS.15995		62-64 Charles St	Boston	R 1980	LHD; NRDIS; NHL;
BOS.15037	Crehore, Charles Double House	65 Charles St	Boston	R 1845	LHD; NHL; NRDIS;
BOS.15038	Hart, S. Roland Double House	67 Charles St	Boston	R 1840	LHD; NHL; NRDIS;
BOS.15039	Pratt, Charles House	69 Charles St	Boston	R 1845	LHD; NHL; NRDIS;
BOS.4074	Charles Street Meeting House	70 Charles St	Boston	1807	LHD; NRDIS; NHL; PR;
BOS.15040	Joslin, Gilman House	71 Charles St	Boston	R 1845	LHD; NHL; NRDIS;
BOS.15041	Coolidge, Emerson House	73 Charles St	Boston	R 1845	LHD; NHL; NRDIS;
BOS.15042	Coolidge, Emerson House	75 Charles St	Boston	R 1855	LHD; NHL; NRDIS;

Inv. No.	Property Name	Street	Town	Year	Designations
BOS.15753	Roberts, Davis B. - Joslin, Rebecca R. House and Store	76 Charles St	Boston	C 1870	LHD; NRDIS; NHL;
BOS.15043	Derry, C. Malcom Stationery Store	77 Charles St	Boston	R 1855	LHD; NHL; NRDIS;
BOS.15754	Wilde, George F. - Joslin, Rebecca R. House and Store	78 Charles St	Boston	C 1870	LHD; NRDIS; NHL;
BOS.15044	Pratt, Edward E. - Sohier, William D. House	79 Charles St	Boston	R 1855	LHD; NHL; NRDIS;
BOS.15755	David, Leon Antiques - Johnson, Ebenezer House	80 Charles St	Boston	C 1855	LHD; NRDIS; NHL;
BOS.15045	Snow, Thomas House	81 Charles St	Boston	C 1804	LHD; NHL; NRDIS;
BOS.15759	Forbush, Edward W. - Quincy, Josiah P. House	82 Charles St	Boston	1866	LHD; NRDIS; NHL;
BOS.15046	Easterbrook, C. A. House	83 Charles St	Boston	C 1804	LHD; NHL; NRDIS;
BOS.15760	Wadsworth, Mary C. - Goodwin, Lucy N. House	84 Charles St	Boston	1866	LHD; NRDIS; NHL;
BOS.15047	Hastings, Samuel House and Studio	85 Charles St	Boston	C 1804	LHD; NHL; NRDIS;
BOS.15761	Eliot, Mary Lyman - Arrouet, Marie House	86 Charles St	Boston	1866	LHD; NRDIS; NHL;
BOS.15048	Jackson, Dr. John B. S. - Cronin, Cornelius House	87-89 Charles St	Boston	R 1845	LHD; NHL; NRDIS;
BOS.15762	Inches, Charles - Inches, Dr. Charles E. House	88 Charles St	Boston	1866	LHD; NRDIS; NHL;
BOS.15763	Amory, William - Parker, Herbert House	90 Charles St	Boston	1866	LHD; NRDIS; NHL;
BOS.15049	Hay, Dr. Gustavus - Crehore, C. C. House	91 Charles St	Boston	R 1845	LHD; NHL; NRDIS;
BOS.15764	Cumming, Thomas K. - Parker, Herbert House	92 Charles St	Boston	1866	LHD; NRDIS; NHL;
BOS.15050	Pinckney, The	93-95 Charles St	Boston	R 1820	LHD; NHL; NRDIS;
BOS.15765	Amory, William - Ahlborn, Dr. Henry C. House	94 Charles St	Boston	C 1866	LHD; NRDIS; NHL;
BOS.15766	Stackpole, Susan M. - Linzee, John W. House	96 Charles St	Boston	C 1866	LHD; NRDIS; NHL;
BOS.15767	Bell, Catherine O. - Linzee, John W. House	98 Charles St	Boston	C 1866	LHD; NRDIS; NHL;
BOS.15051	Tarlinsky, Harris Building	99-99A Charles St	Boston	1902	LHD; NHL; NRDIS;
BOS.4072	Macy - Draper - Badger House	100 Charles St	Boston	1866	LHD; NRDIS; NHL;
BOS.15052	Tarlinsky, Harris Building	101 Charles St	Boston	1902	LHD; NHL; NRDIS;
BOS.15768	Derby, Dr. George - Chapman, Amos House	102 Charles St	Boston	C 1866	LHD; NRDIS; NHL;
BOS.15053	Tarlinsky, Harris Building	103 Charles St	Boston	1902	LHD; NHL; NRDIS;
BOS.15054	Reed, Arthur House	105 Charles St	Boston	R 1840	LHD; NHL; NRDIS;
BOS.15769	Codman, William Coombs - Lee, James Building	106-108 Charles St	Boston	1924	LHD; NRDIS; NHL;
BOS.15055	Davis - Thacher, Martha House	107 Charles St	Boston	R 1840	LHD; NHL; NRDIS;
BOS.15056	Thacher, Martha House	109 Charles St	Boston	R 1840	LHD; NHL; NRDIS;
BOS.15770	Andrew, Gov. John Albion - Walsh, A. L. House	110 Charles St	Boston	C 1850	LHD; NRDIS; NHL;
BOS.15771	Whittemore, Henry - Rollins, Dr. William Herbert House	112 Charles St	Boston	C 1850	LHD; NRDIS; NHL;
BOS.15772	Codman, William Coombs Apartments	116 Charles St	Boston	1924	LHD; NRDIS; NHL;
BOS.15773	Mann, Charles H. House	118 Charles St	Boston	C 1857	LHD; NRDIS; NHL;
BOS.14568	Steuer, Bernard Building	119 Charles St	Boston	C 1840	LHD; NRDIS; NHL;
BOS.15774	Bouve, Thomas Tracy House - Willard, Dr. Robert House and Office	120 Charles St	Boston	C 1857	LHD; NRDIS; NHL;
BOS.14569	Shaw, Jesse House	121 Charles St	Boston	R 1845	LHD; NRDIS; NHL;
BOS.15775	Stern, Samuel Apartment House	122-126 Charles St	Boston	1926	LHD; NRDIS; NHL;
BOS.14570	Adams, Paul House	123 Charles St	Boston	C 1845	LHD; NRDIS; NHL;
BOS.14571	Mason, William Powell - Mill, James K. House	125 Charles St	Boston	C 1845	LHD; NRDIS; NHL;
BOS.14572	Mason, William Powell - Schouler, James House	127 Charles St	Boston	C 1845	LHD; NRDIS; NHL;
BOS.14573	Mason, William Powell - Learned, Sarah E. House	129 Charles St	Boston	C 1845	LHD; NRDIS; NHL;
BOS.14574	Mason, William Powell - Aldrich, Thomas B. House	131 Charles St	Boston	C 1845	LHD; NRDIS; NHL;
BOS.15776	Codman, William Coombs Apartment Building	132-140 Charles St	Boston	1924	LHD; NRDIS; NHL;
BOS.14575	Adams, George - Wilkins, Alfred House	133-135 Charles St	Boston	R 1845	LHD; NRDIS; NHL;
BOS.14576		137 Charles St	Boston	R 1905	LHD; NRDIS; NHL;
BOS.14577		139 Charles St	Boston	R 1905	LHD; NRDIS; NHL;
BOS.14578		141-143 Charles St	Boston	1924	LHD; NRDIS; NHL;
BOS.15777	Charles Street Garage I	142 Charles St	Boston	1923	LHD; NRDIS; NHL;
BOS.15778	Charles Street Garage II	144-162 Charles St	Boston	1919	LHD; NRDIS; NHL;
BOS.14579		145 Charles St	Boston	R 1905	LHD; NRDIS; NHL;
BOS.14580	Hart, S. Rowland - Levi, Robert House	147-149 Charles St	Boston	R 1815	LHD; NRDIS; NHL;
BOS.14581	Kem, Frederick Tenement Building	151-151A Charles St	Boston	1906	LHD; NRDIS; NHL;
BOS.4073	Phillips Drugstore	155 Charles St	Boston	R 1980	LHD; NRDIS; NHL;
BOS.15996		161 Charles St	Boston	R 1980	LHD; NRDIS; NHL;
BOS.15997		170 Charles St	Boston	1908	LHD; NRDIS; NHL;
BOS.4200	Suffolk County Jail	215 Charles St	Boston	1851	NRIND;

Inv. No.	Property Name	Street	Town	Year	Designations
BOS.2261		58-60 Charles St South	Boston	C 1870	
BOS.2262	Carver Street Substation #71	70-74 Charles St South	Boston	1924	
BOS.2263	Hotel Sumner	76-82 Charles St South	Boston	C 1877	
BOS.3673	Minot, William Jr. House	24 Charlesgate East	Boston	1891	LHD; NRDIS;
BOS.7356	Fenmore Apartments	64 Charlesgate East	Boston	1914	
BOS.18236		12-14 Charlotte St	Boston	1899	
BOS.18237	Griffin, Thomas J. House	15 Charlotte St	Boston	1908	
BOS.18240	Charlotte, The	16 Charlotte St	Boston	1915	
BOS.18241	Mount Hebron Christian Church	20 Charlotte St	Boston	R 1895	
BOS.18242		23 Charlotte St	Boston	1897	
BOS.18243	Murphy, Edward House	24 Charlotte St	Boston	1898	
BOS.18244		25-25A Charlotte St	Boston	R 1895	
BOS.6627		28 Charlotte St	Boston	1898	
BOS.18245		29 Charlotte St	Boston	1906	
BOS.6635	McKay, Donald J. House	32 Charlotte St	Boston	1899	
BOS.18246		35 Charlotte St	Boston	1899	
BOS.18247		37 Charlotte St	Boston	1897	
BOS.6620	Mills, Joseph F. House	38 Charlotte St	Boston	1896	
BOS.6637		40 Charlotte St	Boston	1898	
BOS.18248		41 Charlotte St	Boston	1897	
BOS.6638		44 Charlotte St	Boston	1897	
BOS.18249		45 Charlotte St	Boston	1896	
BOS.18250		48 Charlotte St	Boston	R 1895	
BOS.18251		51 Charlotte St	Boston	1896	
BOS.18238		52 Charlotte St	Boston	R 1895	
BOS.18239		53 Charlotte St	Boston	1896	
BOS.18252		56 Charlotte St	Boston	1896	
BOS.18253		57 Charlotte St	Boston	R 1895	
BOS.18254		61 Charlotte St	Boston	C 1904	
BOS.6615	Kerman, C. M. House	62 Charlotte St	Boston	1902	
BOS.5188	Societa Festa Di San Gisepe Building	9 Charter St	Boston	C 1919	
BOS.5189	Eliot Elementary School	14-16 Charter St	Boston	1931	
BOS.5190	Scannell, J. House	17 Charter St	Boston	C 1867	
BOS.5191		19 Charter St	Boston	C 1867	
BOS.5192	Charter, The	21 Charter St	Boston	1884	
BOS.5193		30 Charter St	Boston	1867	
BOS.5194		32 Charter St	Boston	C 1867	
BOS.5195	Michaelangelo Junior High School	70 Charter St	Boston	1917	
BOS.16618		93 Charter St	Boston	C 1900	
BOS.16619		103 Charter St	Boston	C 1920	
BOS.5196	Cartwright, Thomas Burbeck House	105 Charter St	Boston	C 1820	
BOS.5197	Blaney, Joseph House	107 Charter St	Boston	C 1820	
BOS.16620		109-111 Charter St	Boston	C 1920	
BOS.12786	Boston Edison Substation	52 Chatham St	Boston	1988	NRDIS; NRDIS;
BOS.1647	Stone, Charles H. Company - Siegel Egg Company Wholesale Building	61-63 Chatham St	Boston	1890	NRDIS; NRDIS;
BOS.1648	Upham, Appleton and Company Cotton Textile Commission Building	64-65 Chatham St	Boston	1835	NRDIS; NRDIS;
BOS.2036	Charlestown Savings Bank	20 Chauncy St	Boston	1974	NRDOE;
BOS.1649	Chauncy, Charles Building	22-40 Chauncy St	Boston	1924	NRDOE;
BOS.1650	Boston Edison Substation	42-48 Chauncy St	Boston	1917	NRDOE;
BOS.1651	Harvey, George W. Building	52-56 Chauncy St	Boston	1915	NRDOE;
BOS.1653	Textile Building, The	89-99 Chauncy St	Boston	1917	NRDIS;
BOS.1652	Wentworth Building	90-100 Chauncy St	Boston	1893	NRDIS;
BOS.1654	Frost Brothers Building	105-111 Chauncy St	Boston	1902	NRDIS;
BOS.1655	Phillips, Wendell Office Building	115 Chauncy St	Boston	1921	NRDIS;
BOS.18084		5 Cheever Ct	Boston	R 1895	
BOS.18085		8 Cheever Ct	Boston	R 1895	

Inv. No.	Property Name	Street	Town	Year	Designations
BOS.18086		9 Cheever Ct	Boston	R 1860	
BOS.18087		10 Cheever Ct	Boston	R 1895	
BOS.18088		11 Cheever Ct	Boston	R 1845	
BOS.18089		12 Cheever Ct	Boston	R 1895	
BOS.9752	Chelsea Street Bridge over Chelsea River	Chelsea St	Boston	1936	
BOS.9463	Street Clock	9 Chelsea St	Boston		LL;
BOS.19	East Boston Steam Sewerage Pumping Station	605 Chelsea St	Boston	1894	
BOS.18288	Grove Hall Realty Trust Public Garage	4-18 Cheney St	Boston	1923	
BOS.18289	Chisholm, Alexander Colin Apartments	21-23 Cheney St	Boston	C 1898	
BOS.18290	Glassman, Harry Apartments	39-41 Cheney St	Boston	1927	
BOS.16909	Colonial Apartments	40 Cheney St	Boston	1927	
BOS.18291	Glassman, Harry Apartments	43-45 Cheney St	Boston	1927	
BOS.16910	Colonial Apartments	46 Cheney St	Boston	1927	
BOS.16912	Gables, The	49-51 Cheney St	Boston	1929	
BOS.16913	Hill Haven	58 Cheney St	Boston	1929	
BOS.16915	Hill Haven	60 Cheney St	Boston	1929	
BOS.16916	Hill Haven	62 Cheney St	Boston	1929	
BOS.16917	Glazer, Phillip Apartment Building	63 Cheney St	Boston	1922	
BOS.17056	Amos, Isabelle House	64-64A Cheney St	Boston	1900	
BOS.16918	Glazer, Phillip Apartment Building	67-71 Cheney St	Boston	1922	
BOS.16919	Promloin, Jacob A. Apartments	68 Cheney St	Boston	C 1920	
BOS.18292	Tasker, Hyman Apartment Building	72 Cheney St	Boston	1921	
BOS.18293	Tasker, Hyman Garage	72R Cheney St	Boston	1921	
BOS.18294	Tasker, Hyman Garage	72R Cheney St	Boston	1933	
BOS.11144	Gardener, Georgie House	75 Cheney St	Boston	C 1884	
BOS.7760	O'Brien, Michael J. House	4 Cherokee St	Boston	1894	
BOS.7761	O'Brien, Michael J. Two-Family House	8 Cherokee St	Boston	1895	
BOS.7762	O'Brien, Michael J. Two-Family House	10 Cherokee St	Boston	1895	
BOS.7763	O'Brien, Michael J. Two-Family House	12 Cherokee St	Boston	1895	
BOS.16518		19 Cheshire St	Boston	C 1858	
BOS.16519		23 Cheshire St	Boston	C 1858	
BOS.8905	Whitney, William House	28 Cheshire St	Boston	C 1850	
BOS.16521		32 Cheshire St	Boston	C 1850	
BOS.16520		33-35 Cheshire St	Boston	C 1850	
BOS.16522		36 Cheshire St	Boston	C 1850	
BOS.16523		40 Cheshire St	Boston	C 2002	
BOS.8123	Williams, Peter House	67 Chester St	Boston	C 1896	
BOS.10888	Conley, Stephen House	45 Chesterfield St	Boston	R 1875	
BOS.10889	Conley, John D. Double House	49-51 Chesterfield St	Boston	C 1898	
BOS.11324	Ballou, Russell A. Row House	2 Chesterton St	Boston	1889	
BOS.17228	Ballou, Russell A. Row House	4 Chesterton St	Boston	1889	
BOS.11323	Ballou, Russell A. Row House	5 Chesterton St	Boston	1893	
BOS.17229	Ballou, Russell A. Row House	6 Chesterton St	Boston	1889	
BOS.17233	Ballou, Russell A. Row House	7 Chesterton St	Boston	1893	
BOS.17230	Ballou, Russell A. Row House	8 Chesterton St	Boston	1889	
BOS.17234	Ballou, Russell A. Row House	9 Chesterton St	Boston	1893	
BOS.17231	Ballou, Russell A. Row House	10 Chesterton St	Boston	1889	
BOS.17232	Ballou, Russell A. Row House	12 Chesterton St	Boston	1889	
BOS.8911	Backofner, Adolf House	13 Chestnut Ave	Boston	C 1885	
BOS.8912	Curtis Street - Chestnut Avenue Primary School	145 Chestnut Ave	Boston	1872	
BOS.8906	Schweizer, John Three Decker	188 Chestnut Ave	Boston	1897	
BOS.16544		192 Chestnut Ave	Boston	C 1986	
BOS.8913	Merriam, Ephraim House	195 Chestnut Ave	Boston	1858	
BOS.16545		196 Chestnut Ave	Boston	C 1988	
BOS.8914	Dellit, Charles House	199 Chestnut Ave	Boston	C 1890	
BOS.16524		201 Chestnut Ave	Boston	C 1896	

Inv. No.	Property Name	Street	Town	Year	Designations
BOS.16546		202 Chestnut Ave	Boston	C 1870	
BOS.16525		203R Chestnut Ave	Boston	C 1896	
BOS.16526		205R Chestnut Ave	Boston	C 1880	
BOS.16547		206 Chestnut Ave	Boston	C 1870	
BOS.16527		207 Chestnut Ave	Boston	C 1874	
BOS.16548		212 Chestnut Ave	Boston	C 1870	
BOS.16528		213 Chestnut Ave	Boston	C 1874	
BOS.16549		216 Chestnut Ave	Boston	C 2004	
BOS.16529		221 Chestnut Ave	Boston	C 1874	
BOS.8915	Decatur, Thomas House	223 Chestnut Ave	Boston	C 1868	
BOS.16550		226-228 Chestnut Ave	Boston	C 1850	
BOS.8916	Brackett, Franklin B. House	233 Chestnut Ave	Boston	C 1867	
BOS.16551	Jamaica Plain Jehovah's Witnesses Kingdom Hall	236 Chestnut Ave	Boston	2009	
BOS.16530		243 Chestnut Ave	Boston	C 1870	
BOS.8907	Gilbert, John C. House	244 Chestnut Ave	Boston	C 1865	
BOS.16531		245 Chestnut Ave	Boston	C 1875	
BOS.16532		251 Chestnut Ave	Boston	1928	
BOS.8908	Farnsworth, Edmund M. House	252 Chestnut Ave	Boston	C 1858	
BOS.16533		255 Chestnut Ave	Boston	1938	
BOS.16552		258 Chestnut Ave	Boston	C 1858	
BOS.16534		259 Chestnut Ave	Boston	1952	
BOS.16535		263 Chestnut Ave	Boston	1928	
BOS.16536		267 Chestnut Ave	Boston	1928	
BOS.8909	Woodsum House	268 Chestnut Ave	Boston	C 1858	
BOS.8917	Scott, Robert Double House	271-273 Chestnut Ave	Boston	C 1874	
BOS.16553		274 Chestnut Ave	Boston	C 1870	
BOS.16537		279 Chestnut Ave	Boston	C 1890	
BOS.16554		280 Chestnut Ave	Boston	C 1850	
BOS.16538		281 Chestnut Ave	Boston	C 1890	
BOS.16539		283 Chestnut Ave	Boston	C 1890	
BOS.16540		285 Chestnut Ave	Boston	C 1890	
BOS.16555		286 Chestnut Ave	Boston	C 1870	
BOS.8918	Flynn, Martin Two-Family House	287 Chestnut Ave	Boston	1897	
BOS.8910	Noyes, Henry C. House	288 Chestnut Ave	Boston	C 1890	
BOS.16541	Flynn, Martin Two-Family House	289 Chestnut Ave	Boston	1897	
BOS.16556		294 Chestnut Ave	Boston	C 1870	
BOS.16557		298 Chestnut Ave	Boston	C 1928	
BOS.16542		299 Chestnut Ave	Boston	C 1850	
BOS.16558		300 Chestnut Ave	Boston	1928	
BOS.16543		301 Chestnut Ave	Boston	C 1897	
BOS.8919	Fowle, William H. and John D. House	305-307 Chestnut Ave	Boston	C 1848	
BOS.16921	Davis, Joseph Alba - Davis, Ethel A. Apartment House	309 Chestnut Ave	Boston	R 1893	
BOS.17376		Chestnut Hill Ave	Boston	R 1945	LHD;
BOS.17375	Bank Boston	Chestnut Hill Ave	Boston	R 1975	LHD;
BOS.17374	Texaco Gasoline Station	Chestnut Hill Ave	Boston	R 1975	LHD;
BOS.13257	First National Bank of Boston	5-7 Chestnut Hill Ave	Boston	1941	NRDIS;
BOS.8472		8 Chestnut Hill Ave	Boston	R 1965	NRDIS;
BOS.8473	Fidler and Gordon Apartments	10-16 Chestnut Hill Ave	Boston	C 1915	NRDIS;
BOS.13259		15 Chestnut Hill Ave	Boston		NRDIS;
BOS.13258		19-21 Chestnut Hill Ave	Boston	R 1850	NRDIS;
BOS.13260	Brighton Fire House - Municipal Building	24 Chestnut Hill Ave	Boston	1873	NRDIS;
BOS.13261	Fortucci Filling Station	25 Chestnut Hill Ave	Boston	1947	NRDIS;
BOS.8126	Bennett School	29 Chestnut Hill Ave	Boston	1873	NRDIS;
BOS.8128	Hathaway, James A. House	35 Chestnut Hill Ave	Boston	1898	
BOS.8127		50 Chestnut Hill Ave	Boston		
BOS.8124		53 Chestnut Hill Ave	Boston		

Inv. No.	Property Name	Street	Town	Year	Designations
BOS.8125		55 Chestnut Hill Ave	Boston		
BOS.8129		81 Chestnut Hill Ave	Boston	R 1810	
BOS.17356		185 Chestnut Hill Ave	Boston	1928	LHD;
BOS.8535	Aberdeen Elementary School	186 Chestnut Hill Ave	Boston	C 1895	LHD;
BOS.17357		189 Chestnut Hill Ave	Boston	1928	LHD;
BOS.8130	Brighton First Unitarian Church	203 Chestnut Hill Ave	Boston	1894	LHD;
BOS.17358	Eisener, Simon Apartments	206 Chestnut Hill Ave	Boston	1912	LHD;
BOS.17359	Puritan Real Estate Trust Apartments	209 Chestnut Hill Ave	Boston	1917	LHD;
BOS.17360	Eisener, Simon Apartments	210 Chestnut Hill Ave	Boston	1912	LHD;
BOS.8542	Puritan Real Estate Trust Apartments	213 Chestnut Hill Ave	Boston	1917	LHD;
BOS.17361	Puritan Real Estate Trust Apartments	217 Chestnut Hill Ave	Boston	1917	LHD;
BOS.17362	Puritan Real Estate Trust Apartments	221 Chestnut Hill Ave	Boston	1917	LHD;
BOS.17363	Puritan Real Estate Trust Apartments	225 Chestnut Hill Ave	Boston	1917	LHD;
BOS.17364		231 Chestnut Hill Ave	Boston	1913	LHD;
BOS.17365		235 Chestnut Hill Ave	Boston	1912	LHD;
BOS.17366		239 Chestnut Hill Ave	Boston	1912	LHD;
BOS.17367		245 Chestnut Hill Ave	Boston	1927	LHD;
BOS.8540	Middlesex Apartments	247 Chestnut Hill Ave	Boston	1928	LHD;
BOS.17368	Middlesex Apartments	249 Chestnut Hill Ave	Boston	1928	LHD;
BOS.17369	Rich, F. and F. House	258 Chestnut Hill Ave	Boston	1921	LHD;
BOS.8538	Israel, Isidore - Katzenberg, Arthur Double House	260-262 Chestnut Hill Ave	Boston	C 1910	LHD;
BOS.17371	Everett, G. H. Garage	266 Chestnut Hill Ave	Boston	1914	LHD;
BOS.17370	Everett, G. H. House	266 Chestnut Hill Ave	Boston	R 1890	LHD;
BOS.17372		276 Chestnut Hill Ave	Boston		LHD;
BOS.8541		286 Chestnut Hill Ave	Boston	C 1925	LHD;
BOS.17382		288 Chestnut Hill Ave	Boston	1925	LHD;
BOS.17373		324 Chestnut Hill Ave	Boston	R 1915	LHD;
BOS.17377		358 Chestnut Hill Ave	Boston	R 1955	LHD;
BOS.17378	Reservoir Place Apartments	370 Chestnut Hill Ave	Boston	1927	LHD;
BOS.17379	Reservoir Place Apartments	374 Chestnut Hill Ave	Boston	1927	LHD;
BOS.9324	Chestnut Hill Reservoir Intermediate Gatehouse	Chestnut Hill Dr	Boston	1868	NRDIS; NRTRA;
BOS.8920	Littlefield, Charles - Decatur, Thomas House	8 Chestnut Pl	Boston	C 1870	
BOS.10564	Gross House	51 Chestnut Rd	Boston	1912	
BOS.14915	Cochrane, Mary Double House	1 Chestnut St	Boston	1822	LHD; NHL; NRDIS;
BOS.14917	Garland School of Home Making	2 Chestnut St	Boston	C 1803	LHD; NHL; NRDIS;
BOS.14916	Brooks, Peter Chardon Double House	3 Chestnut St	Boston	1822	LHD; NHL; NRDIS;
BOS.15998		4 Chestnut St	Boston	1825	LHD; NHL; NRDIS;
BOS.15999		5 Chestnut St	Boston	R 1825	LHD; NHL; NRDIS;
BOS.13246	Paine, Charles Houses	6-8 Chestnut St	Boston	1804	LHD; NRDIS; NHL; PR;
BOS.16000		7 Chestnut St	Boston	R 1825	LHD; NHL; NRDIS;
BOS.16001		9 Chestnut St	Boston	R 1825	LHD; NHL; NRDIS;
BOS.14920	Thacher, George M. - Higginson, Waldo House	10 Chestnut St	Boston	1825	LHD; NHL; NRDIS;
BOS.16002		11 Chestnut St	Boston	R 1905	LHD; NHL; NRDIS;
BOS.14921	Swan, Hepsibah Clarke - Lothrop, Thornton K. House	12 Chestnut St	Boston	1821	LHD; NHL; NRDIS;
BOS.15057	Howe, Samuel Gridley and Julia Ward House	13 Chestnut St	Boston	1805	LHD; NHL; NRDIS; NRIND; NHL;
BOS.4380	Foster, Ira - Peirce House	14 Chestnut St	Boston	R 1850	
BOS.14922	Swan, Hepsibah Clarke House	14 Chestnut St	Boston	C 1821	LHD; NHL; NRDIS;
BOS.4384	Greenleaf, Thomas - Caswell, William Town House	15 Chestnut St	Boston	1847	
BOS.15058	Sullivan, William House	15 Chestnut St	Boston	1805	LHD; NHL; NRDIS;
BOS.16003		16 Chestnut St	Boston	C 1821	LHD; NHL; NRDIS;
BOS.4381	Foster, Ira - Peirce House	16 Chestnut St	Boston	R 1850	
BOS.4385	Greenleaf, Thomas - Caswell, William Town House	17 Chestnut St	Boston	1847	
BOS.15059	Howard, John C. - Bartol, Cyrus Augustus House	17 Chestnut St	Boston	1805	LHD; NHL; NRDIS;
BOS.16004		18 Chestnut St	Boston	1823	LHD; NHL; NRDIS;
BOS.4382	Foster, Ira - Peirce House	18 Chestnut St	Boston	R 1850	
BOS.4386	Greenleaf, Thomas - Caswell, William Town House	19 Chestnut St	Boston	1847	

Inv. No.	Property Name	Street	Town	Year	Designations
BOS.14923	Sprague, Phineas House	19 Chestnut St	Boston	1824	LHD; NHL; NRDIS;
BOS.16005		20 Chestnut St	Boston	1823	LHD; NHL; NRDIS;
BOS.4383	Foster, Ira - Peirce House	20 Chestnut St	Boston	R 1850	
BOS.4387	Greenleaf, Thomas - Caswell, William Town House	21 Chestnut St	Boston	1847	
BOS.14924	Sprague, Phineas House	21 Chestnut St	Boston	1824	LHD; NHL; NRDIS;
BOS.4220	Armstrong, Comm. James House	22 Chestnut St	Boston	R 1870	
BOS.16006		23 Chestnut St	Boston	1809	LHD; NHL; NRDIS;
BOS.16007		24 Chestnut St	Boston	1822	LHD; NHL; NRDIS;
BOS.16008		25 Chestnut St	Boston	1809	LHD; NHL; NRDIS;
BOS.16009		26 Chestnut St	Boston	R 1825	LHD; NHL; NRDIS;
BOS.14925	Boston University School of Theology Chapel	27-29 Chestnut St	Boston	C 1915	LHD; NHL; NRDIS;
BOS.4388	Wilson, John B. and Charles Town House	28 Chestnut St	Boston	C 1853	
BOS.15536	Wilson, John B. and Charles Town House	28 Chestnut St	Boston	1823	LHD; NHL; NRDIS; PR;
BOS.14926	Joy, Benjamin - Codman, Charles R. House	29A-B Chestnut St	Boston	1799	LHD; NHL; NRDIS;
BOS.16010		30 Chestnut St	Boston	R 1825	LHD; NHL; NRDIS;
BOS.4389	Wilson, John B. and Charles Double House	30 Chestnut St	Boston	C 1853	
BOS.14927	Joy, Benjamin - Perkins, Thomas House	31 Chestnut St	Boston	1803	LHD; NHL; NRDIS;
BOS.14928	Curtis, Caleb House	32 Chestnut St	Boston	R 1825	LHD; NHL; NRDIS;
BOS.4390	Wilson, John B. and Charles Double House	32 Chestnut St	Boston	C 1853	
BOS.16011		33 Chestnut St	Boston	R 1885	LHD; NHL; NRDIS;
BOS.4391	Wilson, John B. and Charles Town House	34 Chestnut St	Boston	C 1853	
BOS.14930	Stanwood, Lemuel House	35 Chestnut St	Boston	1823	LHD; NHL; NRDIS;
BOS.14929	Shelton, Philo S. Jr. House	37 Chestnut St	Boston	1824	LHD; NHL; NRDIS; PR;
BOS.14931	Coolidge, Samuel F. House	38 Chestnut St	Boston	R 1825	LHD; NHL; NRDIS;
BOS.16012		39 Chestnut St	Boston	R 1825	LHD; NHL; NRDIS;
BOS.4392	Groll, Francis House	40 Chestnut St	Boston	1872	
BOS.14932	Holmes, Edward House	40 Chestnut St	Boston	C 1808	LHD; NHL; NRDIS;
BOS.16013		41 Chestnut St	Boston	R 1825	LHD; NHL; NRDIS;
BOS.4393	Wilson, John B. and Charles Town House	41 Chestnut St	Boston	C 1852	
BOS.14933	Merrill, James C. - Beck, James House	42 Chestnut St	Boston	1808	LHD; NHL; NRDIS;
BOS.4396	Pook, Samuel M. Double House	42 Chestnut St	Boston	C 1845	
BOS.16014		43 Chestnut St	Boston	R 1825	LHD; NHL; NRDIS;
BOS.4394	Wilson, John B. and Charles Town House	43 Chestnut St	Boston	C 1852	
BOS.14934	McGregor, James House	44 Chestnut St	Boston	C 1860	LHD; NHL; NRDIS;
BOS.4397	Pook, Samuel M. Double House	44 Chestnut St	Boston	C 1845	
BOS.16015		45 Chestnut St	Boston	R 1825	LHD; NHL; NRDIS;
BOS.4395	Wilson, John B. and Charles Town House	45 Chestnut St	Boston	C 1852	
BOS.16016		46 Chestnut St	Boston	R 1825	LHD; NHL; NRDIS;
BOS.4399	White, George W. Double House	46-48 Chestnut St	Boston	R 1845	
BOS.16017		47 Chestnut St	Boston	1830	LHD; NHL; NRDIS;
BOS.4398	Hook, Aaron Town House	47 Chestnut St	Boston	1878	
BOS.16018		48 Chestnut St	Boston	1822	LHD; NHL; NRDIS;
BOS.16019		49 Chestnut St	Boston	1827	LHD; NHL; NRDIS;
BOS.4094	Parkman, Francis House	50 Chestnut St	Boston	1824	LHD; NRDIS; NHL; NRIND;
BOS.4401	Tirrell, Artemus - Tay, Charlotte E. Town House	50 Chestnut St	Boston	C 1857	
BOS.4402		51 Chestnut St	Boston	C 1840	
BOS.16020		51 Chestnut St	Boston	C 1828	LHD; NHL; NRDIS;
BOS.15061	Johnson, E. - Cram, Ralph Adams House	52 Chestnut St	Boston	1824	LHD; NHL; NRDIS;
BOS.16021		53 Chestnut St	Boston	C 1828	LHD; NHL; NRDIS;
BOS.15062	Chickering, Horatio - Ballard, James M. House	54 Chestnut St	Boston	1824	LHD; NHL; NRDIS;
BOS.4404		55 Chestnut St	Boston	C 1840	
BOS.16022		55 Chestnut St	Boston	1829	LHD; NHL; NRDIS;
BOS.15063	Henshaw, Samuel - Hooper, Nathaniel L. House	56 Chestnut St	Boston	1824	LHD; NHL; NRDIS;
BOS.16023		57 Chestnut St	Boston	1828	LHD; NHL; NRDIS;
BOS.14935	Walker, James R. House	57A Chestnut St	Boston	1827	LHD; NHL; NRDIS;
BOS.15064	Tracy, Frederick U. - Lovett, Charles W. House	58 Chestnut St	Boston	1824	LHD; NHL; NRDIS;

Inv. No.	Property Name	Street	Town	Year	Designations
BOS.16024		59 Chestnut St	Boston	1824	LHD; NHL; NRDIS;
BOS.4406	Hadley, Andrew House	59 Chestnut St	Boston	C 1840	
BOS.15065	Lander, William - Lovett, Charles W. House	60 Chestnut St	Boston	1824	LHD; NHL; NRDIS;
BOS.16025		61 Chestnut St	Boston	1824	LHD; NHL; NRDIS;
BOS.15066	Lincoln, Joseph House	62 Chestnut St	Boston	1826	LHD; NHL; NRDIS;
BOS.16026		63 Chestnut St	Boston	R 1825	LHD; NHL; NRDIS;
BOS.4408	Low, Nathaniel House	63 Chestnut St	Boston	C 1840	
BOS.15067	Stoddard, Hezekiah House	64 Chestnut St	Boston	1826	LHD; NHL; NRDIS;
BOS.16027		65 Chestnut St	Boston	C 1870	LHD; NHL; NRDIS;
BOS.4409	Dix, James H. House	65 Chestnut St	Boston	C 1840	
BOS.4410	Hicks, Joseph G. Town House	65 Chestnut St	Boston	1841	
BOS.15068	Lincoln, Joseph and Stoddard, Hezekiah House	66 Chestnut St	Boston	1826	LHD; NHL; NRDIS;
BOS.4411	Pedrick, William Town House	67 Chestnut St	Boston	C 1841	
BOS.15955	Williams, Elijah - Black, George Nixon Stable	67 Chestnut St	Boston	C 1865	LHD; NRDIS; NHL;
BOS.15866	Peabody, George Augustus - Pink, Joseph House	67A Chestnut St	Boston	1865	LHD; NRDIS; NHL;
BOS.15069	Stoddard, Hezekiah House	68 Chestnut St	Boston	R 1825	LHD; NHL; NRDIS;
BOS.15779	Batchelder, John L. Jr. Garage and Studio	69 Chestnut St	Boston	1926	LHD; NRDIS; NHL;
BOS.16028		70 Chestnut St	Boston	1828	LHD; NHL; NRDIS;
BOS.15780	Johnson, Ebenezer Building	71 Chestnut St	Boston	C 1870	LHD; NRDIS; NHL;
BOS.16029		72 Chestnut St	Boston	1828	LHD; NHL; NRDIS;
BOS.15781	Ward Building - Greenleaf, W. H. Plumbing Shop	73 Chestnut St	Boston	C 1900	LHD; NRDIS; NHL;
BOS.16030		74 Chestnut St	Boston	1828	LHD; NHL; NRDIS;
BOS.15782	Chestnut Street Club Stables	75 Chestnut St	Boston	C 1900	LHD; NRDIS; NHL;
BOS.16031		76 Chestnut St	Boston	1828	LHD; NHL; NRDIS;
BOS.15783	Davis, James Stable - Burnham, Henry D. House	77 Chestnut St	Boston	C 1865	LHD; NRDIS; NHL;
BOS.15804	McKenna, William N. Building - Pottery Workshop of Boston	79 Chestnut St	Boston	C 1890	LHD; NRDIS; NHL;
BOS.15784	Parker, Harleston Stable	81 Chestnut St	Boston	C 1865	LHD; NRDIS; NHL;
BOS.15785	Cushing, John G. Stable	83 Chestnut St	Boston	C 1865	LHD; NRDIS; NHL;
BOS.15786	Sears, Knyvet W. Stable	85 Chestnut St	Boston	C 1865	LHD; NRDIS; NHL;
BOS.15787	Graham, John - Piggot, William House	86 Chestnut St	Boston	C 1845	LHD; NRDIS; NHL;
BOS.15710	Ames, Dr. John Lincoln House	87 Chestnut St	Boston	1912	LHD; NRDIS; NHL;
BOS.15788	Husk, Charles B. - Sears, Frederick Richard House	88 Chestnut St	Boston	C 1845	LHD; NRDIS; NHL;
BOS.15789	Sleeper, Henry Davis House	90 Chestnut St	Boston	1926	LHD; NRDIS; NHL;
BOS.15790	Nilson, Carl O. and John A. Paint and Decorating Shop	92 Chestnut St	Boston	1906	LHD; NRDIS; NHL;
BOS.15791	Dale, Theron J. - Beebe, E. Pierson Stables	93 Chestnut St	Boston	C 1865	LHD; NRDIS; NHL;
BOS.15950	Sullivan, William - Sever, Anna D. and Emily House	94 Chestnut St	Boston	1845	LHD; NRDIS; NHL;
BOS.15792	Dale, Theron J. - Cushing, Robert Maynard Stables	95 Chestnut St	Boston	C 1865	LHD; NRDIS; NHL;
BOS.15793	Sewall, Thomas Robie - Buckingham, Mary Hyde House	96 Chestnut St	Boston	1839	LHD; NRDIS; NHL;
BOS.15796	Freeland, Charles W. - Dubois, Gilman B. Stable	97 Chestnut St	Boston	1867	LHD; NRDIS; NHL;
BOS.15794	Sewall, Thomas Robie - Buckingham, Mary Hyde House	98 Chestnut St	Boston	1839	LHD; NRDIS; NHL;
BOS.15795	Potter, Edward P. - Hooper, Charles H. House	100 Chestnut St	Boston	1839	LHD; NRDIS; NHL;
BOS.15797	River Realty Apartments	101 Chestnut St	Boston	1919	LHD; NRDIS; NHL;
BOS.15798	Sears, David - Tuckerman, Stephen Salisbury House	102 Chestnut St	Boston	1856	LHD; NRDIS; NHL;
BOS.15799	Sears, Frederick Richard - Dodd, Benjamin House	104 Chestnut St	Boston	1856	LHD; NRDIS; NHL;
BOS.15800	Warren, John Collins House	106 Chestnut St	Boston	1856	LHD; NRDIS; NHL;
BOS.15801	Nichols, Grace House	107 Chestnut St	Boston	C 1917	LHD; NRDIS; NHL;
BOS.15802	Nichols, Grace House	109 Chestnut St	Boston	C 1917	LHD; NRDIS; NHL;
BOS.15803	Brimmer School, The - Brimmer and May School	118-122 Chestnut St	Boston	1914	LHD; NRDIS; NHL;
BOS.15605	Head, Charles - Guild, Samuel Elliot Stable	124 Chestnut St	Boston	C 1865	LHD; NRDIS; NHL;
BOS.15806	Dowd, A. Dudley Apartment House	128 Chestnut St	Boston	1922	LHD; NRDIS; NHL;
BOS.15807	Wetherald, Royal J. - Woodfin, Helen M. House	130 Chestnut St	Boston	1917	LHD; NRDIS; NHL;
BOS.15808	Shaw, Elizabeth B. - Wells, Channing House	132 Chestnut St	Boston	1917	LHD; NRDIS; NHL;
BOS.15809	Slater, Charles B. House	134 Chestnut St	Boston	1917	LHD; NRDIS; NHL;
BOS.13953	Bigelow, Henry Forbes House	142 Chestnut St	Boston	C 1915	LHD; NRDIS; NHL; PR;
BOS.15810	Union Boat Club	144 Chestnut St	Boston	1910	LHD; NRDIS; NHL;
BOS.5722	Hunt, C. - Glover, Horatio N. House	23 Chickatawbut St	Boston	C 1840	

Inv. No.	Property Name	Street	Town	Year	Designations
BOS.5723	Bacon, D. E. - Gleason, Roswell House	30 Chickatawbut St	Boston	C 1800	
BOS.5724	Washburn, Sarah A. Double House	47-47A Chickatawbut St	Boston	C 1860	
BOS.10894	Snow, Albert House	62 Child St	Boston	C 1872	
BOS.10890		66 Child St	Boston	R 1890	
BOS.10891		68 Child St	Boston	R 1890	
BOS.10892		70 Child St	Boston	R 1895	
BOS.10896	Stone, Jonas House	75 Child St	Boston	1873	
BOS.10895	Wild, William W. House	76 Child St	Boston	1886	
BOS.8921	Rowe, J. H. Farm Worker's Double House	76-78 Child St	Boston	R 1880	
BOS.8922	Rowe, J. H. Farm Worker's Double House	80-82 Child St	Boston	R 1880	
BOS.10897	Spring House	81 Child St	Boston	C 1872	
BOS.10898	Cable, Hobart M. House	87 Child St	Boston	1872	
BOS.10893		97 Child St	Boston	R 1895	
BOS.15573	Childs, Curtis Francis - Donovan, Ellen House	15 Chipman St	Boston	C 1874	
BOS.17380		4 Chiswick Rd	Boston	1929	LHD;
BOS.17381		8 Chiswick Rd	Boston	1929	LHD;
BOS.8617	Hiss, Charles E. A. House	14 Chiswick Rd	Boston	1892	LHD;
BOS.17383		22 Chiswick Rd	Boston	C 1925	LHD;
BOS.17384		24 Chiswick Rd	Boston	C 1925	LHD;
BOS.17385		26 Chiswick Rd	Boston	C 1925	LHD;
BOS.17386		30 Chiswick Rd	Boston	C 1916	LHD;
BOS.17387		34 Chiswick Rd	Boston	R 1920	LHD;
BOS.17388	Pilgrim Manor Apartments	46 Chiswick Rd	Boston	1939	LHD;
BOS.17389	Chiswick Park Apartments	66 Chiswick Rd	Boston	1931	LHD;
BOS.17390		69 Chiswick Rd	Boston		LHD;
BOS.8628	Woods, Frank F. House	77 Chiswick Rd	Boston	1892	LHD;
BOS.17391		125 Chiswick Rd	Boston		LHD;
BOS.17392		129 Chiswick Rd	Boston	1924	LHD;
BOS.17393	Pope, Minnie S. House	132 Chiswick Rd	Boston	1903	LHD;
BOS.17394		133 Chiswick Rd	Boston	R 1920	LHD;
BOS.17395		136 Chiswick Rd	Boston	R 1915	LHD;
BOS.17396		137 Chiswick Rd	Boston	1913	LHD;
BOS.17397		137 Chiswick Rd	Boston	1919	LHD;
BOS.17398		141 Chiswick Rd	Boston	1913	LHD;
BOS.17399		145 Chiswick Rd	Boston	1913	LHD;
BOS.17400		146 Chiswick Rd	Boston	R 1915	LHD;
BOS.17401		149 Chiswick Rd	Boston	1913	LHD;
BOS.17402		153 Chiswick Rd	Boston	1913	LHD;
BOS.5725		15 Christopher St	Boston	C 1875	
BOS.4416	Applin, Benjamin House	7 Church Ct	Boston	1847	
BOS.9479	Dorchester Common	Church St	Boston	C 1800	
BOS.10476	Weld, Aaron D. House	1 Church St	Boston	R 1865	
BOS.5726	Swan, William D. House	8 Church St	Boston	1798	
BOS.10477	Parker, Theodore Elementary School	8-12 Church St	Boston	1923	
BOS.5727	Chapleck, Peter Three Decker	10 Church St	Boston	C 1904	
BOS.5728	Murphy, E. C. and M. A. Three Decker	12 Church St	Boston	C 1904	
BOS.5729		14 Church St	Boston	1905	
BOS.5730		16 Church St	Boston	1905	
BOS.5731	Boyle, J. W. Three Decker	18 Church St	Boston	C 1904	
BOS.5732		20 Church St	Boston	C 1904	
BOS.18667	Bay Village Public Welfare Department Building	20 Church St	Boston	1949	LHD;
BOS.5733	O'Connell, William Three Decker	22 Church St	Boston	C 1904	
BOS.16587	Bay Village Chemical #2 Firehouse	23-25 Church St	Boston	R 1875	LHD;
BOS.5734	Donahue, Nora Three-Decker	28 Church St	Boston	1895	
BOS.5735	Donahue, Nora Three-Decker	30 Church St	Boston	1895	
BOS.5736	Donahue, Nora Three-Decker	32 Church St	Boston	1895	

Inv. No.	Property Name	Street	Town	Year	Designations
BOS.5737	Donahue, Nora Three-Decker	34 Church St	Boston	1895	
BOS.5738	Donahue, Nora Three-Decker	36 Church St	Boston	1895	
BOS.5739	Donahue, Nora Three-Decker	38 Church St	Boston	1895	
BOS.5740	Donahue, Nora Three-Decker	40 Church St	Boston	1895	
BOS.13105	Blaney, Charles House	45 Church St	Boston	C 1845	
BOS.5741	Young, Calvin House	70 Church St	Boston	C 1845	
BOS.13106	Shephard, Ann P. and Mary S. - Beard, Alice House	75 Church St	Boston	R 1845	
BOS.5742	Munroe, Charles W. House	84-86 Church St	Boston	1846	
BOS.5743	Jones, William House	90 Church St	Boston	C 1845	
BOS.18480	Haynes, James G. Three-Decker	1 Circuit Sq	Boston	1886	
BOS.18481	Haynes, James G. Three-Decker	2-3 Circuit Sq	Boston	1886	
BOS.18482	Haynes, James G. Three-Decker	4 Circuit Sq	Boston	1886	
BOS.18423	Leavitt, Mitchell House	10 Circuit St	Boston	C 1849	
BOS.18424	Granger, H. G. - Basset, Jennie Apartment Building	14 Circuit St	Boston	1898	
BOS.18425	Hatch, Abbot L. House	16 Circuit St	Boston	1880	
BOS.18426	Sears, Henry C. House	18 Circuit St	Boston	1881	
BOS.18483	Haynes, James G. Three-Decker	28-30 Circuit St	Boston	1899	
BOS.18484	Haynes, James G. Triple-Decker	32 Circuit St	Boston	1907	
BOS.18485	Haynes, James G. Triple-Decker	34 Circuit St	Boston	1907	
BOS.12659	Saint Joseph's Roman Catholic Church	58 Circuit St	Boston	1845	NRDIS;
BOS.1656	Kirstein Memorial Library	20 City Hall Ave	Boston	1930	
BOS.1657	Boston City Hall	1 City Hall Sq	Boston	R 1965	
BOS.9140	City Square Historic and Archaeological Site	City Sq	Boston		LL;
BOS.4412	Charlestown Municipal Building	2-5 City Sq	Boston	C 1913	NRDIS;
BOS.4413	Charlestown Trust Company Building	6 City Sq	Boston	R 1915	NRDIS;
BOS.4414	Roughan Hall	15-18 City Sq	Boston	1892	NRIND;
BOS.4415	Army and Navy YMCA Building	31-33 City Sq	Boston	1917	
BOS.9162	Clapp Street Passageway	Clapp St	Boston	1908	
BOS.15553	Jackson, Leroy House	24 Clarendon Park	Boston	1883	NRDIS; LHD; PR;
BOS.17263	Hicks, Samuel F. House	45 Clarence St	Boston	C 1874	
BOS.17264	Pihlkrantz, Franz House	47 Clarence St	Boston	C 1874	
BOS.17265	Trott, Samuel P. House	49 Clarence St	Boston	C 1874	
BOS.17266	Moore, James House	51 Clarence St	Boston	C 1874	
BOS.9679	Charles River Esplanade - Trimblod X Sculpture	Clarendon St	Boston	1970	NRDIS; LL;
BOS.1444	Pennock, S. S. Building	2 Clarendon St	Boston	1916	NRDIS; LHD;
BOS.385		24 Clarendon St	Boston		NRDIS; LHD;
BOS.386		26 Clarendon St	Boston		NRDIS; LHD;
BOS.387		28 Clarendon St	Boston		NRDIS; LHD;
BOS.388		30 Clarendon St	Boston		NRDIS; LHD;
BOS.389		31-35 Clarendon St	Boston		NRDIS; LHD;
BOS.390		32 Clarendon St	Boston		NRDIS; LHD;
BOS.391		34 Clarendon St	Boston		NRDIS; LHD;
BOS.392		36 Clarendon St	Boston		NRDIS; LHD;
BOS.393		37-39 Clarendon St	Boston		NRDIS; LHD;
BOS.394		38 Clarendon St	Boston		NRDIS; LHD;
BOS.395		40 Clarendon St	Boston		NRDIS; LHD;
BOS.396		42 Clarendon St	Boston		NRDIS; LHD;
BOS.397		44 Clarendon St	Boston		NRDIS; LHD;
BOS.398		46 Clarendon St	Boston		NRDIS; LHD;
BOS.399		48 Clarendon St	Boston		NRDIS; LHD;
BOS.400		50 Clarendon St	Boston		NRDIS; LHD;
BOS.401		52 Clarendon St	Boston		NRDIS; LHD;
BOS.402		54 Clarendon St	Boston		NRDIS; LHD;
BOS.2366	Hancock Garage	100 Clarendon St	Boston	1970	
BOS.2367	Publishers Building	131 Clarendon St	Boston	1922	
BOS.2368	YWCA Boston	140 Clarendon St	Boston	1929	NRIND;

Inv. No.	Property Name	Street	Town	Year	Designations
BOS.2369	Hancock, John Mutual Life Insurance Company (I)	197 Clarendon St	Boston	1922	
BOS.13975	Hancock, John Mutual Life Insurance Company (II)	200 Clarendon St	Boston	C 1968	
BOS.2623	Trinity Church	206 Clarendon St	Boston	1875	MA/HL; PR; NHL; NRIND; NRDIS; PR;
BOS.9021	Trinity Church - Brooks, Phillips Statue	206 Clarendon St	Boston	1910	NRDIS;
BOS.3929		220 Clarendon St	Boston	1883	LHD; NRDIS;
BOS.3930	Coffin, Uriah House	232 Clarendon St	Boston	1872	LHD; NRDIS;
BOS.2694	Trinity Rectory	233 Clarendon St	Boston	1879	LHD; NRIND; NRDIS;
BOS.3931	Talbot, Newton House	234 Clarendon St	Boston	1871	LHD; NRDIS;
BOS.3932	Talbot, Newton House	236 Clarendon St	Boston	1871	LHD; NRDIS;
BOS.3934	Hotel Hamilton	260 Clarendon St	Boston	1869	LHD; NRDIS;
BOS.3935		261 Clarendon St	Boston	1925	LHD; NRDIS;
BOS.3936	Wheatland, George House	263 Clarendon St	Boston	1870	LHD; NRDIS;
BOS.3937	Wheatland, George - Mason, A. L. House	265 Clarendon St	Boston	1870	LHD; NRDIS;
BOS.3938	Wheatland, George - Parker, Annie House	267 Clarendon St	Boston	1870	LHD; NRDIS;
BOS.3939	Chadwick, James House	270 Clarendon St	Boston	1873	LHD; NRDIS;
BOS.3940	Wheatland, George House	271 Clarendon St	Boston	1869	LHD; NRDIS;
BOS.3941	Wheatland, George House - Hale House	273 Clarendon St	Boston	1869	LHD; NRDIS; PR;
BOS.3942	Wheatland, George House	275 Clarendon St	Boston	1869	LHD; NRDIS;
BOS.3943	Wheatland, George House	277 Clarendon St	Boston	1869	LHD; NRDIS;
BOS.3945	Hunnewell, F. W. House	278 Clarendon St	Boston	1870	LHD; NRDIS;
BOS.3944	Wheatland, George House	279 Clarendon St	Boston	1869	LHD; NRDIS;
BOS.3946	Perkins, Thomas House	285 Clarendon St	Boston	1864	LHD; NRDIS;
BOS.5198		13 Clark St	Boston	C 1814	
BOS.5199		17 Clark St	Boston	C 1814	
BOS.5200	Saint Stephen's Roman Catholic Church Rectory	24 Clark St	Boston	1898	
BOS.15574	Riley, Joanna A. House	2 Clarkson St	Boston	C 1898	
BOS.5744	McVane, J. Three-Decker	30 Clarkson St	Boston	1895	
BOS.5745		32 Clarkson St	Boston	C 1900	
BOS.5746		34 Clarkson St	Boston	C 1900	
BOS.5747		36 Clarkson St	Boston	C 1900	
BOS.5748		38 Clarkson St	Boston	C 1900	
BOS.5749		40 Clarkson St	Boston	C 1900	
BOS.5750		42 Clarkson St	Boston	C 1900	
BOS.5751		44 Clarkson St	Boston	C 1900	
BOS.5752		46 Clarkson St	Boston	C 1900	
BOS.5753		48 Clarkson St	Boston	C 1900	
BOS.5754		50 Clarkson St	Boston	C 1900	
BOS.5755		52 Clarkson St	Boston	C 1900	
BOS.5756	Crosby Brothers Three-Decker	54 Clarkson St	Boston	1902	
BOS.5757	Gleason, Roswell House	101 Claybourne St	Boston	C 1840	
BOS.9179	Clayton Street Bridge #157	Clayton St	Boston	1911	
BOS.6037	Beacon Lithographic Company	60 Clayton St	Boston	1880	
BOS.6141	Sturtevant Mill Company Factory	103 Clayton St	Boston	R 1895	
BOS.15938		5-17 Cleaves St	Boston	1900	
BOS.15939		6-16 Cleaves St	Boston	1900	
BOS.10478	Dorchester, Daniel Methodist Church Parsonage	132 Clement Ave	Boston	R 1910	
BOS.11580		1 Cleveland Park	Boston	C 1895	NRDIS;
BOS.11581		2 Cleveland Park	Boston	C 1895	NRDIS;
BOS.5201	Hollander, Charles Apartment Building	5 Cleveland Pl	Boston	1893	
BOS.16889	Siegel, Peter B. House	16 Cleveland Pl	Boston	1904	
BOS.5202	Silverstein, I. and J. Apartment Building	17 Cleveland Pl	Boston	1898	
BOS.16890	Siegel, Peter B. House	18 Cleveland Pl	Boston	1904	
BOS.16891	Siegel, Peter B. House	20 Cleveland Pl	Boston	1904	
BOS.5203		25 Cleveland Pl	Boston	C 1867	
BOS.5204		27 Cleveland Pl	Boston	C 1867	
BOS.11582		2 Cleveland St	Boston	C 1895	NRDIS;

Inv. No.	Property Name	Street	Town	Year	Designations
BOS.11583		4 Cleveland St	Boston	C 1895	NRDIS;
BOS.11584		6 Cleveland St	Boston	C 1895	NRDIS;
BOS.11034		17 Cleveland St	Boston	C 1872	
BOS.10899	Gustowski, Peter Two-Family House	44 Cleveland St	Boston	1926	
BOS.10901	Donley, Thomas H. House	10 Clifford St	Boston	C 1896	
BOS.10479	Bethlehem Lutheran Church	7 Cliftondale St	Boston	1887	
BOS.943	Faneuil Hall Greenhouses	Clinton St	Boston	1976	
BOS.1658	Dock Square Parking Garage	20 Clinton St	Boston	1979	
BOS.8927	Lorey, Katherine House	7 Clive St	Boston	C 1893	
BOS.8928	Jacobs, Louis L. House	11 Clive St	Boston	C 1896	
BOS.8926	Schneider, John Three Decker	26 Clive St	Boston	1894	
BOS.8929	Rand, Edward L. House	41 Clive St	Boston	R 1870	
BOS.11149	McBreen, Peter Two-Family House	1 Cobden St	Boston	1895	
BOS.11145	Bolster, Solomon A. House	4 Cobden St	Boston	C 1873	
BOS.11146	Johnston, John J. Double House	16-18 Cobden St	Boston	1893	
BOS.11147	Johnston, John J. Double House	20 Cobden St	Boston	1893	
BOS.11148	Johnston, John J. Double House	22 Cobden St	Boston	1893	
BOS.4102	Coburn, James P. House	3 Coburn Ct	Boston	R 1825	LHD; NRDIS; NHL;
BOS.9319	Cochituate Aqueduct	Cochituate Aqueduct	Boston	1846	NRDIS; NRTRA;
BOS.11153	Watson, Robert A. Apartment House	4 Codman Park	Boston	1915	
BOS.11150	Watson, Robert A. Apartment House	5 Codman Park	Boston	1915	
BOS.11154	Watson, Robert A. Apartment House	6 Codman Park	Boston	1915	
BOS.11155	Watson, Robert A. Apartment House	8 Codman Park	Boston	1915	
BOS.11151	Watson, Robert A. Apartment House	9 Codman Park	Boston	1915	
BOS.11152	Watson, Robert A. Apartment House	15 Codman Park	Boston	1915	
BOS.5758	Hurley, Daniel F. House	26-28 Coffey St	Boston	C 1840	
BOS.17403		6 Colborne Rd	Boston	1915	LHD;
BOS.17404		8 Colborne Rd	Boston	1915	LHD;
BOS.17405		9 Colborne Rd	Boston	1924	LHD;
BOS.17406		12 Colborne Rd	Boston	1915	LHD;
BOS.17407		14 Colborne Rd	Boston	1915	LHD;
BOS.10480	Ludlam, William House	15 Colby Rd	Boston	1909	
BOS.10481		20 Colby Rd	Boston	C 1930	
BOS.10902	Dean, Henry M. Two-Family House	8 Colchester St	Boston	1900	
BOS.5763	Clark, William R. Town House	29 Coleman St	Boston	1880	
BOS.5764	Clark, William R. Town House	31 Coleman St	Boston	1880	
BOS.5765	Clark, William R. Town House	33 Coleman St	Boston	1880	
BOS.5766	Clark, William R. Town House	35 Coleman St	Boston	1880	
BOS.5768	Clark, William R. Town House	39 Coleman St	Boston	1880	
BOS.5769	Clark, William R. Town House	41 Coleman St	Boston	1880	
BOS.5770	Clark, William R. Town House	43 Coleman St	Boston	1880	
BOS.5771	Clark, William R. Town House	45 Coleman St	Boston	1880	
BOS.5772	Clark, William R. Town House	47 Coleman St	Boston	1880	
BOS.5773	Clark, William R. Town House	49 Coleman St	Boston	1880	
BOS.5774	Clark, William R. Town House	51 Coleman St	Boston	1880	
BOS.13124	Clark, William R. Town House	53 Coleman St	Boston	1880	
BOS.13125	Clark, William R. Town House	55 Coleman St	Boston	1880	
BOS.5777	Clark, William R. Town House	57 Coleman St	Boston	1880	
BOS.5778	Clark, William R. Town House	59 Coleman St	Boston	1880	
BOS.5779	Clark, William R. Town House	61 Coleman St	Boston	1880	
BOS.5780	Clark, William R. Town House	63 Coleman St	Boston	1880	
BOS.5781	Clark, William R. Town House	65 Coleman St	Boston	1880	
BOS.5782	Clark, William R. Town House	67 Coleman St	Boston	1880	
BOS.5783	Clark, William R. Town House	69 Coleman St	Boston	1880	
BOS.5784	Clark, William R. Town House	71 Coleman St	Boston	1880	
BOS.5785	Clark, William R. Town House	73 Coleman St	Boston	1880	

Inv. No.	Property Name	Street	Town	Year	Designations
BOS.5786	Clark, William R. Town House	75 Coleman St	Boston	1880	
BOS.5787	Clark, William R. Town House	77 Coleman St	Boston	1880	
BOS.5788	Clark, William R. Town House	79 Coleman St	Boston	1880	
BOS.5789	Clark, William R. Town House	81 Coleman St	Boston	1880	
BOS.5790	Clark, William R. Town House	83 Coleman St	Boston	1880	
BOS.5791	Clark, William R. Town House	85 Coleman St	Boston	1880	
BOS.5792	Clark, William R. Town House	87 Coleman St	Boston	1880	
BOS.5793	Clark, William R. Town House	89 Coleman St	Boston	1880	
BOS.5794	Clark, William R. Town House	91 Coleman St	Boston	1880	
BOS.5795	Clark, William R. Town House	93 Coleman St	Boston	1880	
BOS.9810	King School Park	Coleus Park	Boston	1974	NRDIS;
BOS.17131		3-5 Coleus Park	Boston	2005	NRDIS;
BOS.17132		6-8 Coleus Park	Boston	1972	NRDIS;
BOS.17133		7 Coleus Park	Boston	R 1900	NRDIS;
BOS.17134		10-12 Coleus Park	Boston	1972	NRDIS;
BOS.17135		18 Coleus Park	Boston	1928	NRDIS;
BOS.8633		2 Colliston Rd	Boston	1908	LHD;
BOS.17408		4 Colliston Rd	Boston	1908	LHD;
BOS.17409		5 Colliston Rd	Boston	1922	LHD;
BOS.17410		6 Colliston Rd	Boston	1908	LHD;
BOS.17411		8 Colliston Rd	Boston	1908	LHD;
BOS.17412	Tobin, Margaret C. House	9 Colliston Rd	Boston	R 1900	LHD;
BOS.17413	Tobin, Margaret C. House	11 Colliston Rd	Boston	R 1900	LHD;
BOS.17414		12 Colliston Rd	Boston	1894	LHD;
BOS.17415		15 Colliston Rd	Boston		LHD;
BOS.8241	Frost, John House	16 Colliston Rd	Boston	R 1895	LHD;
BOS.17416		19 Colliston Rd	Boston		LHD;
BOS.15575	O'Neil, James House	170 Colorado St	Boston	C 1918	
BOS.9653	Old Harbor Reservation Parkway - Preble Circle	Columbia Cir	Boston	C 1941	NRDIS; NRMPS;
BOS.809	Dorchester North Burying Ground	Columbia Rd	Boston	1633	NRIND; LL; PR;
BOS.9163	Midland Railroad Bridge (Milepost # 3.09)	Columbia Rd	Boston	C 1899	
BOS.9649	Old Harbor Parkway - Columbia Road Median Strip	Columbia Rd	Boston	1897	NRDIS; NRMPS;
BOS.9657	Old Harbor Parkway - Kosciuszko, Tadeusz Monument	Columbia Rd	Boston	1951	NRDIS; NRMPS;
BOS.9650	Old Harbor Parkway - Laporte, Joseph E. Monument	Columbia Rd	Boston	1965	NRDIS; NRMPS;
BOS.9656	Old Harbor Reservation Parkway - Columbia Circle	Columbia Rd	Boston	1924	NRDIS; NRMPS;
BOS.9648	Old Harbor Reservation Parkway - Columbia Road	Columbia Rd	Boston	1897	NRDIS; NRMPS;
BOS.9156	Richardson Park - Everett, Edward Statue	Columbia Rd	Boston	C 1866	
BOS.6573		12 Columbia Rd	Boston		
BOS.6574		16 Columbia Rd	Boston		
BOS.13994	Saint Mark's Episcopal Chapel	73 Columbia Rd	Boston	1904	NRIND;
BOS.13996	Saint Mark's Episcopal Church Parish Hall	73 Columbia Rd	Boston	1909	NRIND;
BOS.9770	Saint Mark's Episcopal Church Pole and Box Signs	73 Columbia Rd	Boston	C 1975	NRIND;
BOS.13995	Saint Mark's Episcopal Church Rectory	73 Columbia Rd	Boston	1909	NRIND;
BOS.16663	Saint Mark's Episcopal Church Shed	73 Columbia Rd	Boston	R 1995	NRIND;
BOS.6566		81 Columbia Rd	Boston	R 1885	
BOS.17936	Greene and Shapiro Apartments	90-94 Columbia Rd	Boston	1925	NRDIS;
BOS.16486	Krinsky and Babbitt Apartments	102-108 Columbia Rd	Boston	1924	NRDIS;
BOS.16487	Powell, Charlotte A. Apartments	105-111 Columbia Rd	Boston	1910	NRDIS;
BOS.16489	Columbia Arms	129-135 Columbia Rd	Boston	1927	NRDIS;
BOS.16490	Maxwell, The	137 Columbia Rd	Boston	1928	NRDIS;
BOS.16491	Marks, Abraham J. Apartments	143-147 Columbia Rd	Boston	1927	NRDIS;
BOS.16493	Farrington, The	150-156 Columbia Rd	Boston	1925	NRDIS;
BOS.16494		180 Columbia Rd	Boston	1928	
BOS.16495	Boulevard Chambers I	193-195 Columbia Rd	Boston	C 1909	NRDIS;
BOS.16496	Boulevard Chambers II	197-199 Columbia Rd	Boston	C 1909	NRDIS;
BOS.16497	Macquarrie, Eliza Barter Apartments	200-204 Columbia Rd	Boston	1901	NRDIS;

Inv. No.	Property Name	Street	Town	Year	Designations
BOS.16498	Blue Hills Apartments	203-205 Columbia Rd	Boston	C 1909	NRDIS;
BOS.16499	Blue Hills Chambers	209-211 Columbia Rd	Boston	C 1909	NRDIS;
BOS.16500	Rubenstein, Mary Apartments	217-219 Columbia Rd	Boston	C 1909	
BOS.17073	Wales Court	223-225 Columbia Rd	Boston	C 1909	NRDIS;
BOS.17080	Parkway, The	229-231 Columbia Rd	Boston	C 1909	NRDIS;
BOS.16721	White, Thomas G. Apartments I	282-284 Columbia Rd	Boston	1911	NRDIS;
BOS.16722	White, Thomas G. Apartments II	286-288 Columbia Rd	Boston	C 1911	NRDIS;
BOS.16794	Abercrombie, Mary I. Carriage House	410 Columbia Rd	Boston	C 1894	NRDIS;
BOS.16793	Abercrombie, Mary I. House	410 Columbia Rd	Boston	C 1900	NRDIS;
BOS.16792	Priscilla Court	414-418 Columbia Rd	Boston	1928	NRDIS;
BOS.16791	Alpine, The	422-424 Columbia Rd	Boston	1928	NRDIS;
BOS.16790	Pierce, Samuel House	428 Columbia Rd	Boston	C 1894	NRDIS;
BOS.16789	Pierce, Samuel House	430 Columbia Rd	Boston	1894	NRDIS;
BOS.16788	Pierce, Samuel House	432 Columbia Rd	Boston	C 1894	NRDIS;
BOS.16502	Hotel Bellevue	435 Columbia Rd	Boston	1907	NRDIS;
BOS.16503	Navarette Grocery - Seigel, Peter B. Stores	445-451 Columbia Rd	Boston	1911	NRDIS;
BOS.16504	Commonwealth, The	455-457 Columbia Rd	Boston	C 1914	NRDIS;
BOS.16505	Mechanic Savings Bank Apartments	459 Columbia Rd	Boston	C 1914	NRDIS;
BOS.16787	Riley, William Three-Decker	460 Columbia Rd	Boston	1909	NRDIS;
BOS.16506	Mechanic Savings Bank Apartments	461 Columbia Rd	Boston	C 1914	
BOS.16786	Riley, William Three-Decker	462 Columbia Rd	Boston	1909	NRDIS;
BOS.16507	Sirk, Israel Apartments	465 Columbia Rd	Boston	C 1909	NRDIS;
BOS.16509	Columbia Manor	466-468 Columbia Rd	Boston	1925	NRDIS;
BOS.16508	White, Cora B. Apartments	467 Columbia Rd	Boston	C 1909	NRDIS;
BOS.16510	Klein, Joseph Apartments	471 Columbia Rd	Boston	C 1905	NRDIS;
BOS.16511	Elmhurst, The - Glenwood, The	475-477 Columbia Rd	Boston	1906	NRDIS;
BOS.16785	Callander, William B. House	478 Columbia Rd	Boston	C 1840	NRDIS;
BOS.16784	Helmsdorf, H. K. House	480 Columbia Rd	Boston	1925	NRDIS;
BOS.16512	Pilgrim, The	481-485 Columbia Rd	Boston	C 1905	NRDIS;
BOS.16779	Dorchester Associates Apartments	487-489 Columbia Rd	Boston	1899	NRDIS;
BOS.5798	Sayward, William H. House	490 Columbia Rd	Boston	C 1840	NRDIS;
BOS.16780	Dorchester Associates Apartments	493-495 Columbia Rd	Boston	1899	NRDIS;
BOS.16781	Dorchester Associates Apartments	497 Columbia Rd	Boston	1899	NRDIS;
BOS.16782	Boyd and Berry Apartments	499 Columbia Rd	Boston	1901	NRDIS;
BOS.16783	Boyd and Berry Apartments	505 Columbia Rd	Boston	1901	NRDIS;
BOS.16513	Longford, The	507-509 Columbia Rd	Boston	C 1909	NRDIS;
BOS.5799	Municipal Building	510 Columbia Rd	Boston	1902	
BOS.15252	Saint Kevin Roman Catholic Church - School	516 Columbia Rd	Boston	C 1924	
BOS.17104		519-531 Columbia Rd	Boston	1874	
BOS.15253	Saint Kevin Roman Catholic Parochial School	530 Columbia Rd	Boston	R 1930	
BOS.5796	Pilgrim Trinitarian Congregational Church	540-544 Columbia Rd	Boston	1893	NRIND; PR;
BOS.5800	Strand Theatre	543 Columbia Rd	Boston	C 1918	
BOS.17103		545-553 Columbia Rd	Boston	C 1918	
BOS.17102	Dorchester Trust Building	555 Columbia Rd	Boston	C 1918	
BOS.17105	Wheelock Hall	562-568 Columbia Rd	Boston	C 1890	
BOS.17106		564-566 Columbia Rd	Boston		
BOS.5801	Dorchester Savings Bank	570-572 Columbia Rd	Boston	1929	
BOS.6496	Pierce, S. B. Building	592-598 Columbia Rd	Boston	C 1910	
BOS.6499	Upham's Corner Market, The	600-610 Columbia Rd	Boston	C 1919	NRIND; PR;
BOS.17097	Upham's Corner Convenience Station	611 Columbia Rd	Boston	1912	
BOS.17096		612-618 Columbia Rd	Boston	C 1919	
BOS.5797	Boston Engine House #21	643 Columbia Rd	Boston	1925	
BOS.6503	Fowls, E. R. Row House	654 Columbia Rd	Boston	R 1890	
BOS.6504	Fowls, J. A. Row House	656 Columbia Rd	Boston	R 1890	
BOS.6505	Sayward, C. J. Row House	658 Columbia Rd	Boston	R 1890	
BOS.6506	Chase, H. S. Row House	660 Columbia Rd	Boston	R 1890	

Inv. No.	Property Name	Street	Town	Year	Designations
BOS.6507	Currier, William Row House	662 Columbia Rd	Boston	R 1890	
BOS.6508	William, R. B. Row House	664 Columbia Rd	Boston	R 1890	
BOS.5803	White, A. H. House	683 Columbia Rd	Boston	C 1850	
BOS.5804	Blake, James House	735 Columbia Rd	Boston	1661	NRIND; LL; PR;
BOS.9828	Jonathan Belcher Milestones on the Lower Road - 4-Mile Marker	735 Columbia Rd	Boston	C 1734	LL; NRIND; PR;
BOS.9829	Upper Road Milestones: 6-Mile Marker	735 Columbia Rd	Boston	C 1734	LL; NRIND; PR;
BOS.18668	Russell, William E. Public School	750 Columbia Rd	Boston		
BOS.5806		755 Columbia Rd	Boston	C 1900	
BOS.5807		757 Columbia Rd	Boston	C 1900	
BOS.5808		759 Columbia Rd	Boston	C 1900	
BOS.5828	Boyd and Berry Three-Decker	760 Columbia Rd	Boston	C 1901	
BOS.5809		761 Columbia Rd	Boston	C 1900	
BOS.5829	Boyd and Berry Three-Decker	762 Columbia Rd	Boston	C 1901	
BOS.5810		763 Columbia Rd	Boston	C 1900	
BOS.5830	Boyd and Berry Three-Decker	764 Columbia Rd	Boston	C 1901	
BOS.5811		765 Columbia Rd	Boston	C 1900	
BOS.5831	Boyd and Berry Three-Decker	766 Columbia Rd	Boston	C 1901	
BOS.5812		767 Columbia Rd	Boston	C 1900	
BOS.5832	Boyd and Berry Three-Decker	768 Columbia Rd	Boston	C 1901	
BOS.5813		769 Columbia Rd	Boston	C 1900	
BOS.5833	Boyd and Berry Three-Decker	770 Columbia Rd	Boston	C 1901	
BOS.5814		771 Columbia Rd	Boston	C 1900	
BOS.5834	Boyd and Berry Three-Decker	772 Columbia Rd	Boston	C 1901	
BOS.5815		773 Columbia Rd	Boston	C 1900	
BOS.5835	Boyd and Berry Three-Decker	774 Columbia Rd	Boston	C 1901	
BOS.5816		775 Columbia Rd	Boston	C 1900	
BOS.5817		777 Columbia Rd	Boston	C 1900	
BOS.5818		779 Columbia Rd	Boston	C 1900	
BOS.5819		781 Columbia Rd	Boston	C 1900	
BOS.5820		783 Columbia Rd	Boston	C 1900	
BOS.5821	Hardy, William H. House	785 Columbia Rd	Boston	C 1900	
BOS.5822		787 Columbia Rd	Boston	C 1900	
BOS.5823		789 Columbia Rd	Boston	C 1900	
BOS.15259	Saint Margaret Roman Catholic Elementary School	790 Columbia Rd	Boston	1909	
BOS.5824		791 Columbia Rd	Boston	C 1900	
BOS.5825		793 Columbia Rd	Boston	C 1900	
BOS.5826		795 Columbia Rd	Boston	C 1900	
BOS.5827		797 Columbia Rd	Boston	C 1900	
BOS.15258	Saint Margaret Roman Catholic Church Rectory	800 Columbia Rd	Boston	1898	
BOS.5805	Saint Margaret Roman Catholic Church	802 Columbia Rd	Boston	1899	
BOS.9651	Old Harbor Parkway - Columbus Park Headworks	1305 Columbia Rd	Boston	1967	NRDIS; NRMPS;
BOS.6839	Johnson, Samuel W. Three Decker	1650 Columbia Rd	Boston	1913	
BOS.6840	Johnson, Samuel W. Three Decker	1654 Columbia Rd	Boston	1913	
BOS.6841	Johnson, Samuel W. Three Decker	1658 Columbia Rd	Boston	1913	
BOS.6842	Johnson, Samuel W. Three Decker	1662 Columbia Rd	Boston	1913	
BOS.6843	Johnson, Samuel W. Two-Family House	1736 Columbia Rd	Boston	1911	
BOS.6844	Johnson, Samuel W. Three Decker	1788 Columbia Rd	Boston	1904	
BOS.6845	Johnson, Samuel W. Three Decker	1790 Columbia Rd	Boston	1904	
BOS.6846	Johnson, Samuel W. Three Decker	1792 Columbia Rd	Boston	1904	
BOS.6855	Boston Yacht Club	1793-1805 Columbia Rd	Boston	1874	NRDIS;
BOS.6847	Johnson, Samuel W. Three Decker	1794 Columbia Rd	Boston	1904	
BOS.6852	Puritan Canoe Club	1819 Columbia Rd	Boston	1899	NRDIS;
BOS.6853	Columbia Yacht Club	1825-1829 Columbia Rd	Boston	1899	NRDIS;
BOS.6854	South Boston Yacht Club	1839-1849 Columbia Rd	Boston	1899	NRDIS;
BOS.11156	Academy Homes I	Columbus Ave	Boston	C 1964	
BOS.2370		129-133 Columbus Ave	Boston	1913	

Inv. No.	Property Name	Street	Town	Year	Designations
BOS.2372		135-137 Columbus Ave	Boston	C 1919	
BOS.2373		139-145 Columbus Ave	Boston	1881	
BOS.2374	Wagner School of Fine Arts	147-153 Columbus Ave	Boston	1881	
BOS.2375	Carter, Dinsmore Company Ink Factory	162-172 Columbus Ave	Boston	1883	
BOS.2376	Salvation Army Divisional Headquarters	187 Columbus Ave	Boston	1950	
BOS.2377	Youth's Companion Building	195-215 Columbus Ave	Boston	1891	NRIND;
BOS.2378	District 4 Fire House	200 Columbus Ave	Boston	1970	
BOS.2379	Pope Manufacturing Company Building	219-223 Columbus Ave	Boston	1897	
BOS.16584	Miller, Henry F. House	480 Columbus Ave	Boston	C 1870	NRDIS; LHD;
BOS.1500	Union United Methodist Church	485 Columbus Ave	Boston	1872	NRDIS; LHD; PR;
BOS.403	Knollwood Antiques	517 Columbus Ave	Boston		NRDIS; LHD;
BOS.404		519 Columbus Ave	Boston		NRDIS; LHD;
BOS.405		521 Columbus Ave	Boston		NRDIS; LHD;
BOS.406	Blodgett House	523 Columbus Ave	Boston	C 1867	NRDIS; LHD;
BOS.407		525 Columbus Ave	Boston		NRDIS; LHD;
BOS.408		527 Columbus Ave	Boston		NRDIS; LHD;
BOS.409		529 Columbus Ave	Boston		NRDIS; LHD;
BOS.410		531 Columbus Ave	Boston		NRDIS; LHD;
BOS.411		533-535 Columbus Ave	Boston		NRDIS; LHD;
BOS.412	La Difference Professional Hair and Nails Care	537 Columbus Ave	Boston		NRDIS; LHD;
BOS.413	Retrospective	542 Columbus Ave	Boston		NRDIS; LHD;
BOS.414		544 Columbus Ave	Boston		NRDIS; LHD;
BOS.415	Academy of Musical Arts	545 Columbus Ave	Boston		NRDIS; LHD;
BOS.416		546 Columbus Ave	Boston		NRDIS; LHD;
BOS.417	Academy of Musical Arts	547 Columbus Ave	Boston		NRDIS; LHD;
BOS.418		548 Columbus Ave	Boston		NRDIS; LHD;
BOS.419	Academy of Musical Arts	549 Columbus Ave	Boston		NRDIS; LHD;
BOS.420		550 Columbus Ave	Boston		NRDIS; LHD;
BOS.421	Digicom	551 Columbus Ave	Boston		NRDIS; LHD;
BOS.422	Hair 552	552 Columbus Ave	Boston		NRDIS; LHD;
BOS.423	Digicom	553 Columbus Ave	Boston		NRDIS; LHD;
BOS.424	S.N.A.P.	554 Columbus Ave	Boston		NRDIS; LHD;
BOS.425		555 Columbus Ave	Boston		NRDIS; LHD;
BOS.426	Tuttle, Samuel J. - Grasby, Patrick J. House	556 Columbus Ave	Boston	1879	NRDIS; LHD; PR;
BOS.427		557 Columbus Ave	Boston		NRDIS; LHD;
BOS.428		558 Columbus Ave	Boston		NRDIS; LHD;
BOS.429		560 Columbus Ave	Boston		NRDIS; LHD;
BOS.16586		610 Columbus Ave	Boston	R 1880	NRDIS; LHD;
BOS.15526	Waitt and Bond Cigar Factory	716 Columbus Ave	Boston	C 1915	
BOS.11544		748 Columbus Ave	Boston	1899	NRDIS;
BOS.11545		750 Columbus Ave	Boston	1899	NRDIS;
BOS.11546		752 Columbus Ave	Boston	1899	NRDIS;
BOS.11547	Northeastern University Apartments and Offices	768 Columbus Ave	Boston	1914	NRDIS;
BOS.11548		772 Columbus Ave	Boston	1899	NRDIS;
BOS.11549	Wilson, Claude A. and Cyril A. Apartment House	774 Columbus Ave	Boston	1899	NRDIS; PR;
BOS.11550	Orlansky Apartment Building	776-778 Columbus Ave	Boston	1899	NRDIS; PR;
BOS.11551	Underwriters Salvage Company Warehouse	780 Columbus Ave	Boston	1912	NRDIS;
BOS.12783	Police Station #10	1170 Columbus Ave	Boston		NRDOE;
BOS.15907	Coleman - Webb Building	1542-1544 Columbus Ave	Boston	1906	
BOS.16708		1841-1861 Columbus Ave	Boston	1912	
BOS.16709		1865 Columbus Ave	Boston	C 1912	
BOS.16710	Weinstein, Morris Apartments	1871 Columbus Ave	Boston	C 1911	
BOS.13988	Washington Apartments	1989-1991 Columbus Ave	Boston	1911	
BOS.11191	Boston Housing Authority Elderly Living Tower - Walnut Park	1990 Columbus Ave	Boston	1967	
BOS.15941		2029-2037 Columbus Ave	Boston	1900	
BOS.15940		2041-2049 Columbus Ave	Boston	1900	
BOS.8930	Home for Aged Couples - Columbus Building	2055 Columbus Ave	Boston	1910	NRDIS;
BOS.15225	Saint Mary of the Angels Roman Catholic Church	2056 Columbus Ave	Boston	1907	
BOS.430		3 Columbus Sq	Boston		NRDIS; LHD;
BOS.431		4 Columbus Sq	Boston		NRDIS; LHD;
BOS.432		5 Columbus Sq	Boston		NRDIS; LHD;
BOS.433		6 Columbus Sq	Boston		NRDIS; LHD;
BOS.434		7 Columbus Sq	Boston		NRDIS; LHD;
BOS.435		8 Columbus Sq	Boston		NRDIS; LHD;

Inv. No.	Property Name	Street	Town	Year	Designations
BOS.436		9 Columbus Sq	Boston		NRDIS; LHD;
BOS.437		10 Columbus Sq	Boston		NRDIS; LHD;
BOS.438		12 Columbus Sq	Boston		NRDIS; LHD;
BOS.8581	Halperin, Joseph J. - Shufro, Charles House	23-25 Colwell St	Boston	R 1940	
BOS.8582	Bernstein, Louis J. - Goldenberg, Alex M. House	27-29 Colwell St	Boston	R 1940	
BOS.8583	Nason, Louis H. House	31-33 Colwell St	Boston	R 1940	
BOS.9142	Copp's Hill Terrace	Commercial St	Boston	C 1893	NRIND;
BOS.5205		70-72 Commercial St	Boston	C 1867	NRDIS;
BOS.5216	Mercantile Wharf Buildings	71-117 Commercial St	Boston	1855	NRDIS;
BOS.5206		74-76 Commercial St	Boston	C 1867	NRDIS;
BOS.5207		78-80 Commercial St	Boston	C 1867	NRDIS;
BOS.5208		82-84 Commercial St	Boston	C 1867	NRDIS;
BOS.5209		86-88 Commercial St	Boston	C 1867	NRDIS;
BOS.5210		90-92 Commercial St	Boston	C 1867	NRDIS;
BOS.5211		94-96 Commercial St	Boston	C 1867	NRDIS;
BOS.5212		98-100 Commercial St	Boston	C 1867	NRDIS;
BOS.5213		102-104 Commercial St	Boston	C 1832	NRDIS;
BOS.5214		106-108 Commercial St	Boston	C 1832	NRDIS;
BOS.5215		110-112 Commercial St	Boston	C 1832	NRDIS;
BOS.5217	Austin, C. F. and Company Commercial Block	114-116 Commercial St	Boston	C 1832	NRDIS;
BOS.5218	Oliver, R. S. Commercial Block	118-120 Commercial St	Boston	C 1832	NRDIS;
BOS.5219	Oliver, R. S. Commercial Block	122-124 Commercial St	Boston	C 1832	NRDIS;
BOS.5220	Commercial Block	126-144 Commercial St	Boston	1852	NRDIS;
BOS.5221	Mercantile Wharf Building	146-148 Commercial St	Boston	C 1867	NRDIS;
BOS.5222		150-152 Commercial St	Boston	C 1867	NRDIS;
BOS.5223		154-156 Commercial St	Boston	C 1867	NRDIS;
BOS.5224		158-160 Commercial St	Boston	C 1867	NRDIS;
BOS.5225		162-164 Commercial St	Boston	C 1867	NRDIS;
BOS.5226		166-168 Commercial St	Boston	C 1867	NRDIS;
BOS.13204		170-172 Commercial St	Boston	C 1867	NRDIS;
BOS.13205		190 Commercial St	Boston	1976	NRDIS;
BOS.13206		210-218 Commercial St	Boston	1912	NRDIS;
BOS.5228	Lewis Wharf Company Building	220-230 Commercial St	Boston	R 1870	
BOS.5232	Shaw, Robert G. Warehouse	232 Commercial St	Boston	C 1842	
BOS.5233	Green, Mathew W. Store - Anchor House	236-238 Commercial St	Boston	C 1841	
BOS.5234	Cole, William H. Chocolate Company	240-246 Commercial St	Boston	C 1861	
BOS.16600	Beebe, Lucius Building	248 Commercial St	Boston	C 1841	
BOS.5235	Binney, Amos Warehouse	252-254 Commercial St	Boston	1841	
BOS.9151	Union Wharf	295-353 Commercial St	Boston	1795	NRIND;
BOS.5493	Union Wharf Tin Shed	295-353 Commercial St	Boston		NRIND;
BOS.5494	Union Wharf Townhouse Row #1	295-353 Commercial St	Boston	1978	NRIND;
BOS.5495	Union Wharf Townhouse Row #2	295-353 Commercial St	Boston	1978	NRIND;
BOS.5496	Union Wharf Townhouse Row #3	295-353 Commercial St	Boston	1978	NRIND;
BOS.5497	Union Wharf Townhouse Row #4	295-353 Commercial St	Boston	1978	NRIND;
BOS.5231	Union Wharf Warehouse	295-353 Commercial St	Boston	1846	NRIND;
BOS.5236	Prescott, William Building - Bangor House	350 Commercial St	Boston	1880	
BOS.5237	Lincoln Wharf Elevated Railroad Power Station	357 Commercial St	Boston	1901	
BOS.5238	Battery Wharf Commercial Complex	377-397 Commercial St	Boston	1883	
BOS.16601	Savarese, Giuseppe and Son Block	380-384 Commercial St	Boston	1915	
BOS.16602	Loud, John E. and Ephraim A. Tenement House	386-390 Commercial St	Boston	1880	
BOS.16603	Burnett, H. and A. Building	394 Commercial St	Boston	C 1883	
BOS.5239	Milano, Michele - DiPietro, Andrea Apartments	402 Commercial St	Boston	1905	
BOS.5240	Milano, Michele - DiPietro, Andrea Apartments	404 Commercial St	Boston	1905	
BOS.5242	Constitution Wharf - Quincy Market Cold Storage	405-411 Commercial St	Boston	1888	
BOS.5243	Constitution Wharf - Boston Sausage Company	415-427 Commercial St	Boston	1893	
BOS.5247	Lowney, Walter M. Chocolate Company Building	427-439 Commercial St	Boston	1901	
BOS.5244	Lowney, Walter M. Chocolate Company Building	427-467 Commercial St	Boston	C 1896	
BOS.5245	Lowney, Walter M. Chocolate Company Building	427-467 Commercial St	Boston	C 1896	
BOS.5246	Lowney, Walter M. Chocolate Company Building	427-467 Commercial St	Boston	C 1899	
BOS.5250	U. S. Coast Guard Base - Building #10	427-467 Commercial St	Boston		
BOS.5251	U. S. Coast Guard Base - Building #11	427-467 Commercial St	Boston		
BOS.5249	U. S. Coast Guard Base - Building #7	427-467 Commercial St	Boston	1980	
BOS.16604	Herrigan, Patrick J. - McGrath, Patrick Building	436 Commercial St	Boston	1883	
BOS.16605	North End Garage Company Garage	440 Commercial St	Boston	1916	
BOS.9147	North End Tunnel	453 Commercial St	Boston	1700	
BOS.5248	Merchant Warehouse Company Warehouse	453-467 Commercial St	Boston	1897	

Inv. No.	Property Name	Street	Town	Year	Designations
BOS.16606	DiBona, Orazio G. Building	466 Commercial St	Boston	1914	
BOS.16662	U. S. Coast Guard Base - Building #5	467R Commercial St	Boston	R 1980	
BOS.16607	Carr, William Building	468 Commercial St	Boston	1883	
BOS.9143	North End Beach Park	469-521 Commercial St	Boston	1894	
BOS.16608	Carr, William Building	470 Commercial St	Boston	C 1883	
BOS.16609	Parks, Martha E. Building	482 Commercial St	Boston	1880	
BOS.16610	Levenson, Lewis Building	484 Commercial St	Boston	1895	
BOS.16611	Emmes, Erastus W. Building	488 Commercial St	Boston	1876	
BOS.5253	Puccia, Filippo Apartment House	492 Commercial St	Boston	1895	
BOS.16612	McAllister, John - Devenny, William Building	494 Commercial St	Boston	1880	
BOS.5254	Robbins, Nathan Building	498-500 Commercial St	Boston	1880	
BOS.5255	Robbins, Nathan Building	502-506 Commercial St	Boston	1883	
BOS.16621	Burnett, Andrew Block	536 Commercial St	Boston	C 1880	
BOS.16622		540 Commercial St	Boston	1980	
BOS.5256	Monahan, Patrick Tenement Block	556 Commercial St	Boston	1880	
BOS.13013	North Terminal Garage	600 Commercial St	Boston	1925	NRIND;
BOS.4417	Barrett, Jonas Double House	1-2 Common St	Boston	C 1827	
BOS.4419	Training Field Grammar School, Old	5 Common St	Boston	1828	
BOS.4420	Tapley, John House	14 Common St	Boston	1806	
BOS.4421	Salem Turnpike Hotel	16 Common St	Boston	1805	
BOS.4423	Gould, James House	26 Common St	Boston	R 1800	
BOS.9328	Boston College Station	Commonwealth Ave	Boston	1930	
BOS.9280	Commonwealth Avenue Mall - Collins, Patrick Andrew Statue	Commonwealth Ave	Boston	1908	
BOS.9025	Commonwealth Avenue Mall - Collins, Patrick Andrew Statue	Commonwealth Ave	Boston	1908	LHD; NRDIS; LL;
BOS.9026	Commonwealth Avenue Mall - Dewart, Rev. and Mrs. William Herbert Bench	Commonwealth Ave	Boston		LHD; NRDIS; LL;
BOS.9023	Commonwealth Avenue Mall - Ericsson, Leif Statue	Commonwealth Ave	Boston	1887	LHD; NRDIS; LL;
BOS.9027	Commonwealth Avenue Mall - Garrison, William Lloyd Statue	Commonwealth Ave	Boston	1885	LHD; NRDIS; LL;
BOS.9019	Commonwealth Avenue Mall - Glover, John Statue	Commonwealth Ave	Boston	1886	LHD; NRDIS; LL;
BOS.9018	Commonwealth Avenue Mall - Hamilton, Alexander Statue	Commonwealth Ave	Boston	1865	LHD; NRDIS; LL;
BOS.9024	Commonwealth Avenue Mall - Howard, Charles Pagelson Bench	Commonwealth Ave	Boston		LHD; LL; NRDIS;
BOS.9028	Commonwealth Avenue Mall - Sarmiento, Domingo Faustino Statue	Commonwealth Ave	Boston	1973	LHD; NRDIS; LL;
BOS.3455	Hotel Hamilton	Commonwealth Ave	Boston	1869	LHD; NRDIS;
BOS.3503	Hotel Vendome Addition	Commonwealth Ave	Boston	1881	LHD; NRDIS;
BOS.9283	Kenmore Subway Station	Commonwealth Ave	Boston	1932	
BOS.9812	Shubow, Rabbi J. S. Memorial	Commonwealth Ave	Boston		LHD;
BOS.9811	Shubow, Rabbi J. S. Park and Playground	Commonwealth Ave	Boston		LHD;
BOS.3378	Ward, Samuel House	1 Commonwealth Ave	Boston	1861	LHD; NRDIS;
BOS.3392	Little, James House	2 Commonwealth Ave	Boston	1864	LHD; NRDIS;
BOS.3379	Rotch, B. S. House	3 Commonwealth Ave	Boston	1861	LHD; NRDIS;
BOS.3393	Brown, William House	4 Commonwealth Ave	Boston	1864	LHD; NRDIS;
BOS.3380	Baylies, Walter House	5 Commonwealth Ave	Boston	1912	LHD; NRDIS;
BOS.3394	Abbe, A. - Weld, William House	6 Commonwealth Ave	Boston	1864	LHD; NRDIS;
BOS.3381	Johnson, Samuel House	7 Commonwealth Ave	Boston	1861	LHD; NRDIS;
BOS.3395	Bigelow, Erastus House	8 Commonwealth Ave	Boston	1864	LHD; NRDIS;
BOS.3382		9 Commonwealth Ave	Boston	1937	LHD; NRDIS;
BOS.3396	Appleton, Thomas House	10 Commonwealth Ave	Boston	1864	LHD; NRDIS;
BOS.3383	Bradlee, F. - Abbott, E. House	11 Commonwealth Ave	Boston	1868	LHD; NRDIS;
BOS.3397		12-14 Commonwealth Ave	Boston	C 1927	LHD; NRDIS;
BOS.3384	Nowell, Anna House	13 Commonwealth Ave	Boston	1907	LHD; NRDIS;
BOS.3398		14 Commonwealth Ave	Boston	1927	LHD; NRDIS;
BOS.3385	Pickman, William House	15 Commonwealth Ave	Boston	1867	LHD; NRDIS;
BOS.3399	Woodbury, Charles House	16 Commonwealth Ave	Boston	1864	LHD; NRDIS;
BOS.3386	Gardiner, William House	17 Commonwealth Ave	Boston	1866	LHD; NRDIS;
BOS.3400	Ward, Samuel - Dorr, C. House	18 Commonwealth Ave	Boston	1864	LHD; NRDIS;
BOS.3387	Amory, T. C. House	19 Commonwealth Ave	Boston	1867	LHD; NRDIS;
BOS.3401	Ward, Samuel House	20 Commonwealth Ave	Boston	1861	LHD; NRDIS;
BOS.3388	Burnham, J. A. House	21 Commonwealth Ave	Boston	1868	LHD; NRDIS;
BOS.3402	Motley, Edward House	22 Commonwealth Ave	Boston	1861	LHD; NRDIS;
BOS.3389	Spooner, Daniel House	23 Commonwealth Ave	Boston	1868	LHD; NRDIS;
BOS.3403	Snelling, E. E. House	24 Commonwealth Ave	Boston	1861	LHD; NRDIS;
BOS.3390	Hooper, Samuel House	25 Commonwealth Ave	Boston	1861	LHD; NRDIS;
BOS.3404	Saltonstahl, H. House	26 Commonwealth Ave	Boston	1861	LHD; NRDIS;
BOS.3391	Hooper, Samuel - Lothrop, Thornton House	27 Commonwealth Ave	Boston	1861	LHD; NRDIS;
BOS.3405	Bigelow, G. T. House	28 Commonwealth Ave	Boston	1861	LHD; NRDIS;
BOS.3416		29 Commonwealth Ave	Boston	1894	LHD; NRDIS;
BOS.3406	Fitch, Jonas House	30 Commonwealth Ave	Boston	1861	LHD; NRDIS;

Inv. No.	Property Name	Street	Town	Year	Designations
BOS.3417	Sawyer, J. House	31 Commonwealth Ave	Boston	1864	LHD; NRDIS;
BOS.3407	Standish, Miles House	32 Commonwealth Ave	Boston	1861	LHD; NRDIS;
BOS.3418	Dalton, C. H. House	33 Commonwealth Ave	Boston	1864	LHD; NRDIS;
BOS.3408	Edwards, M. A. House	34 Commonwealth Ave	Boston	1861	LHD; NRDIS;
BOS.3419	Atkins, Elisha House	35 Commonwealth Ave	Boston	1873	LHD; NRDIS;
BOS.3409	Lincoln, Ezra House	36 Commonwealth Ave	Boston	1861	LHD; NRDIS;
BOS.3420	Atkins, Elisha House	37 Commonwealth Ave	Boston	1872	LHD; NRDIS;
BOS.3410	Gibbs, Nathan House	38 Commonwealth Ave	Boston	1862	LHD; NRDIS;
BOS.3421	Farnsworth, I. House	39 Commonwealth Ave	Boston	1872	LHD; NRDIS; PR;
BOS.3411	Sharp, John House	40 Commonwealth Ave	Boston	1862	LHD; NRDIS;
BOS.3422	Drew, Elizabeth House	41 Commonwealth Ave	Boston	1869	LHD; NRDIS;
BOS.3412	Sayles, F. W. House	42 Commonwealth Ave	Boston	1864	LHD; NRDIS;
BOS.3423	Williams, A. R. House	43 Commonwealth Ave	Boston	1902	LHD; NRDIS;
BOS.3413	Robbins, R. E. House	44 Commonwealth Ave	Boston	1864	LHD; NRDIS;
BOS.3424	Drew, Elizabeth House	45 Commonwealth Ave	Boston	1869	LHD; NRDIS;
BOS.3414	Gookin, Samuel House	46 Commonwealth Ave	Boston	1864	LHD; NRDIS;
BOS.3425	Drew, Elizabeth House	47 Commonwealth Ave	Boston	1869	LHD; NRDIS;
BOS.3415	Chadbourne, William House	48 Commonwealth Ave	Boston	1864	LHD; NRDIS;
BOS.3426	Torrey, Charles House	49 Commonwealth Ave	Boston	1877	LHD; NRDIS;
BOS.3434		50 Commonwealth Ave	Boston	1925	LHD; NRDIS;
BOS.3427	Gardner, G. A. House	51 Commonwealth Ave	Boston	1876	LHD; NRDIS;
BOS.3435	Browne, Edward House	52 Commonwealth Ave	Boston	1872	LHD; NRDIS;
BOS.3436	Sharp, John House	54 Commonwealth Ave	Boston	1866	LHD; NRDIS;
BOS.3428	Bailey, J. T. House	55 Commonwealth Ave	Boston	1875	LHD; NRDIS;
BOS.3437		56 Commonwealth Ave	Boston	1930	LHD; NRDIS;
BOS.3429	Burnham, J. A. House	57 Commonwealth Ave	Boston	1874	LHD; NRDIS;
BOS.3438	Sayles, Henry House	58 Commonwealth Ave	Boston	1866	LHD; NRDIS;
BOS.3430	Lawrence, A. A. House	59 Commonwealth Ave	Boston	1874	LHD; NRDIS;
BOS.3439	Putnam, J. P. House	60 Commonwealth Ave	Boston	1866	LHD; NRDIS;
BOS.3431	Lawrence, S. E. House	61 Commonwealth Ave	Boston	1879	LHD; NRDIS;
BOS.3440	Williams, Henry House	62 Commonwealth Ave	Boston	1872	LHD; NRDIS;
BOS.3432	Warren, Annie House	63 Commonwealth Ave	Boston	1877	LHD; NRDIS;
BOS.3441	Williams, Henry House	64 Commonwealth Ave	Boston	1872	LHD; NRDIS;
BOS.3433		65 Commonwealth Ave	Boston	1925	LHD; NRDIS;
BOS.3442	Williams, Henry - Clark, J. W. House	66 Commonwealth Ave	Boston	1872	LHD; NRDIS;
BOS.3443	Whitney, David House	68 Commonwealth Ave	Boston	1869	LHD; NRDIS;
BOS.3444	Brewer, Catherine House	70 Commonwealth Ave	Boston	1869	LHD; NRDIS;
BOS.3445	Brewer, J. R. House	72 Commonwealth Ave	Boston	1869	LHD; NRDIS;
BOS.3446	Sayles, Laura House	74 Commonwealth Ave	Boston	1870	LHD; NRDIS;
BOS.3447	Fox, Charles House	76 Commonwealth Ave	Boston	1872	LHD; NRDIS;
BOS.3448		78 Commonwealth Ave	Boston	1922	LHD; NRDIS;
BOS.3449	Fox, Charles House	80 Commonwealth Ave	Boston	1872	LHD; NRDIS;
BOS.3450	Page, Edward House	82 Commonwealth Ave	Boston	1872	LHD; NRDIS;
BOS.3451	Burnham, Sarah House	84 Commonwealth Ave	Boston	1872	LHD; NRDIS;
BOS.3452	Thomas, Cornelia House	86 Commonwealth Ave	Boston	1874	LHD; NRDIS;
BOS.3453		88-90 Commonwealth Ave	Boston	1925	LHD; NRDIS;
BOS.3454		90 Commonwealth Ave	Boston	1925	LHD; NRDIS;
BOS.3456	Forbes, J. M. House	107 Commonwealth Ave	Boston	1879	LHD; NRDIS;
BOS.3457	Whitwell, H. House	109 Commonwealth Ave	Boston	1872	LHD; NRDIS;
BOS.3472	First Baptist Church	110 Commonwealth Ave	Boston	1872	LHD; NRIND; NRDIS; PR;
BOS.3458	Whitwell, H. House	111 Commonwealth Ave	Boston	1872	LHD; NRDIS;
BOS.3459		113 Commonwealth Ave	Boston	1937	LHD; NRDIS;
BOS.3473		114 Commonwealth Ave	Boston	1874	LHD; NRDIS;
BOS.3460	Hastings, Walter House	115 Commonwealth Ave	Boston	1876	LHD; NRDIS;
BOS.3474	Daggett, H. House	116 Commonwealth Ave	Boston	1872	LHD; NRDIS;
BOS.3461	Hastings, Walter House	117 Commonwealth Ave	Boston	1876	LHD; NRDIS;
BOS.3475	Case, James House	118 Commonwealth Ave	Boston	1873	LHD; NRDIS;
BOS.3462	Brown, R. C. House	119 Commonwealth Ave	Boston	1879	LHD; NRDIS;
BOS.3476	Case, Laura House	120 Commonwealth Ave	Boston	1873	LHD; NRDIS;
BOS.3463	Wood, Charles House	121 Commonwealth Ave	Boston	1872	LHD; NRDIS;
BOS.3477	Case, Laura - Lawrence, William House	122 Commonwealth Ave	Boston	1871	LHD; NRDIS;
BOS.3464	Kendall, Elizabeth House	123 Commonwealth Ave	Boston	1872	LHD; NRDIS;
BOS.3478	Cowing, Martha House	124 Commonwealth Ave	Boston	1871	LHD; NRDIS;
BOS.3465	Tuxbury, George House	125 Commonwealth Ave	Boston	1872	LHD; NRDIS;
BOS.3479	Merwin, Elias House	126 Commonwealth Ave	Boston	1871	LHD; NRDIS;
BOS.3466	Weld, William - Pratt, S. M. House	127 Commonwealth Ave	Boston	1871	LHD; NRDIS;

Inv. No.	Property Name	Street	Town	Year	Designations
BOS.3480	Shapleigh, William House	128 Commonwealth Ave	Boston	1882	LHD; NRDIS;
BOS.3467	Ellis, Charles House	129 Commonwealth Ave	Boston	1871	LHD; NRDIS;
BOS.3481	Rand, William House	130 Commonwealth Ave	Boston	1882	LHD; NRDIS;
BOS.3468	Scull, Gideon House	131 Commonwealth Ave	Boston	1880	LHD; NRDIS;
BOS.3482	Glover, J. B. House	132 Commonwealth Ave	Boston	1885	LHD; NRDIS;
BOS.3469	Wharton, William House	133 Commonwealth Ave	Boston	1879	LHD; NRDIS;
BOS.3470	Jacques, Francis House	135 Commonwealth Ave	Boston	1878	LHD; NRDIS;
BOS.3483	Atherton, William House	144 Commonwealth Ave	Boston	1880	LHD; NRDIS;
BOS.3484	Westcott, Stephen E. Row House	146 Commonwealth Ave	Boston	1876	LHD; NRDIS;
BOS.3485	Fay, F. L. House	148 Commonwealth Ave	Boston	1876	LHD; NRDIS;
BOS.3486	Baker, R. House	150 Commonwealth Ave	Boston	1879	LHD; NRDIS;
BOS.3471	Shaw, Robert G. House	151 Commonwealth Ave	Boston	1876	LHD; NRDIS;
BOS.3487	Williams, Jarvis House	152 Commonwealth Ave	Boston	1870	LHD; NRDIS;
BOS.3502	Hotel Vendome	160 Commonwealth Ave	Boston	1871	LHD; NRDIS;
BOS.3488	Bates, J. D. House	161 Commonwealth Ave	Boston	1873	LHD; NRDIS;
BOS.3489	Bates, J. D. House	163 Commonwealth Ave	Boston	1874	LHD; NRDIS;
BOS.3490	Erskine, John House	165 Commonwealth Ave	Boston	1879	LHD; NRDIS;
BOS.3491	Morse, E. R. House	167 Commonwealth Ave	Boston	1880	LHD; NRDIS;
BOS.3492	Burr, I. T. House	169 Commonwealth Ave	Boston	1928	LHD; NRDIS;
BOS.3493	Lowell, A. House	171 Commonwealth Ave	Boston	1879	LHD; NRDIS;
BOS.3504	Bartlett, C. S. House	172 Commonwealth Ave	Boston	1885	LHD; NRDIS;
BOS.3494	Parker, Harleston House	173 Commonwealth Ave	Boston	1917	LHD; NRDIS;
BOS.3505	Merrill, L. M. House	174 Commonwealth Ave	Boston	1893	LHD; NRDIS;
BOS.3495	Merriman, Charles House	175 Commonwealth Ave	Boston	1881	LHD; NRDIS;
BOS.3506	Wesselhoeft, W. F. House	176 Commonwealth Ave	Boston	1883	LHD; NRDIS;
BOS.3496	Adams, J. Q. House	177 Commonwealth Ave	Boston	1882	LHD; NRDIS;
BOS.3507	Bell, J. B. House	178 Commonwealth Ave	Boston	1883	LHD; NRDIS;
BOS.3497	Bradley, William House	179 Commonwealth Ave	Boston	1879	LHD; NRDIS;
BOS.3508		180-182 Commonwealth Ave	Boston	1925	LHD; NRDIS;
BOS.3498	Whitney, Charles House	181 Commonwealth Ave	Boston	1878	LHD; NRDIS;
BOS.3509		182 Commonwealth Ave	Boston	1925	LHD; NRDIS;
BOS.3499	Merriman, Frank House	183 Commonwealth Ave	Boston	1878	LHD; NRDIS;
BOS.3510		184 Commonwealth Ave	Boston	1889	LHD; NRDIS;
BOS.3500	Bradley, William House - Hotel Agassiz	185 Commonwealth Ave	Boston	1883	LHD; NRDIS;
BOS.3511		186 Commonwealth Ave	Boston	1890	LHD; NRDIS;
BOS.3512		188 Commonwealth Ave	Boston	1890	LHD; NRDIS;
BOS.3513	Whitwell, H. S. House	190 Commonwealth Ave	Boston	1881	LHD; NRDIS;
BOS.3501	Hotel Agassiz	191 Commonwealth Ave	Boston	1872	LHD; NRDIS;
BOS.3514		192 Commonwealth Ave	Boston	1926	LHD; NRDIS;
BOS.3515	Haven, F. C. House	195 Commonwealth Ave	Boston	1881	LHD; NRDIS;
BOS.3533	Spooner, D. N. House	196 Commonwealth Ave	Boston	1881	LHD; NRDIS;
BOS.3516	Rotch, T. M. House	197 Commonwealth Ave	Boston	1881	LHD; NRDIS;
BOS.3534	Mathews, Annie House	198 Commonwealth Ave	Boston	1880	LHD; NRDIS; PR;
BOS.3517	Beebe, J. A. House	199 Commonwealth Ave	Boston	1890	LHD; NRDIS;
BOS.3535	French, J. A. House	200 Commonwealth Ave	Boston	1882	LHD; NRDIS;
BOS.3536	Stratton, Sara House	202 Commonwealth Ave	Boston	1882	LHD; NRDIS;
BOS.3518	Morse, Leopold House	203 Commonwealth Ave	Boston	1883	LHD; NRDIS;
BOS.3537	Rand, W. S. House	204 Commonwealth Ave	Boston	1888	LHD; NRDIS;
BOS.3519	Peabody, Endicott House	205 Commonwealth Ave	Boston	1882	LHD; NRDIS;
BOS.3538	Flagg, D. House	206 Commonwealth Ave	Boston	1885	LHD; NRDIS;
BOS.3520	Sargent, Winthrop House	207 Commonwealth Ave	Boston	1883	LHD; NRDIS;
BOS.3539	Jackson, H. C. House	208 Commonwealth Ave	Boston	1885	LHD; NRDIS;
BOS.3521	Mason, W. P. House	211 Commonwealth Ave	Boston	1883	LHD; NRDIS;
BOS.3540	Munroe, B. W. House	212 Commonwealth Ave	Boston	1879	LHD; NRDIS;
BOS.3522	White, C. T. House	213 Commonwealth Ave	Boston	1881	LHD; NRDIS;
BOS.3541	Ames, S. T. - Quincy, G. H. House	214 Commonwealth Ave	Boston	1879	LHD; NRDIS;
BOS.3523	Lawrence, J. House	215 Commonwealth Ave	Boston	1883	LHD; NRDIS;
BOS.3542	McKay, George House	216 Commonwealth Ave	Boston	1879	LHD; NRDIS;
BOS.3524	Algonquin Club	217 Commonwealth Ave	Boston	1887	LHD; NRDIS;
BOS.3543	McKay, George House	218 Commonwealth Ave	Boston	1879	LHD; NRDIS;
BOS.3544	McKay, Robert House	220 Commonwealth Ave	Boston	1879	LHD; NRDIS;
BOS.3545	Guild, B. F. House	222 Commonwealth Ave	Boston	1879	LHD; NRDIS;
BOS.3525	Higginson, G. House	223 Commonwealth Ave	Boston	1883	LHD; NRDIS;
BOS.3546	Doe, F. J. House	224 Commonwealth Ave	Boston	1879	LHD; NRDIS; PR;
BOS.3526	Richardson, W. L. House	225 Commonwealth Ave	Boston	1884	LHD; NRDIS;
BOS.3547	Caton, Asa House	226 Commonwealth Ave	Boston	1881	LHD; NRDIS;

Inv. No.	Property Name	Street	Town	Year	Designations
BOS.3527	Bartlett, N. S. House	227 Commonwealth Ave	Boston	1884	LHD; NRDIS;
BOS.3548	Parker, C. W. House	228 Commonwealth Ave	Boston	1881	LHD; NRDIS;
BOS.3528	Sprague, F. R. House	229 Commonwealth Ave	Boston	1882	LHD; NRDIS;
BOS.3549	Parker, C. W. House	230 Commonwealth Ave	Boston	1881	LHD; NRDIS;
BOS.3529	Rogers, J. C. House	231 Commonwealth Ave	Boston	1885	LHD; NRDIS;
BOS.3550	Wheelock, A. A. House	232 Commonwealth Ave	Boston	1880	LHD; NRDIS;
BOS.3530	Rogers, W. C. House	233 Commonwealth Ave	Boston	1886	LHD; NRDIS;
BOS.3551	Wadleigh, H. W. House	234 Commonwealth Ave	Boston	1889	LHD; NRDIS;
BOS.3531	Wheatland, G. House	235 Commonwealth Ave	Boston	1882	LHD; NRDIS;
BOS.3552	Wadleigh, H. W. House	236 Commonwealth Ave	Boston	1879	LHD; NRDIS;
BOS.3553	Wilson, C. B. House	238 Commonwealth Ave	Boston	1879	LHD; NRDIS;
BOS.3532	Thayer House	239 Commonwealth Ave	Boston	1937	LHD; NRDIS;
BOS.3554	Allen, Rollin House	240 Commonwealth Ave	Boston	1903	LHD; NRDIS;
BOS.3555	Emmons, Elenor House	245 Commonwealth Ave	Boston	1877	LHD; NRDIS;
BOS.3568	Avery, George A. House	246 Commonwealth Ave	Boston	1880	LHD; NRDIS;
BOS.3556	Mandell, Emily House	247 Commonwealth Ave	Boston	1905	LHD; NRDIS;
BOS.3557	Rand, W. S. House	249 Commonwealth Ave	Boston	1878	LHD; NRDIS;
BOS.3569		250 Commonwealth Ave	Boston	C 1926	LHD; NRDIS;
BOS.3570		250 Commonwealth Ave	Boston	1925	LHD; NRDIS;
BOS.3558	Bigelow, J. S. House	251 Commonwealth Ave	Boston	1880	LHD; NRDIS;
BOS.3571	Shapleigh, S. House	252 Commonwealth Ave	Boston	1879	LHD; NRDIS;
BOS.3559	Mansfield, N. B. House	253 Commonwealth Ave	Boston	1880	LHD; NRDIS;
BOS.3572	Avery, George A. House	254 Commonwealth Ave	Boston	1879	LHD; NRDIS;
BOS.3560	Roberts, H. O. House	255 Commonwealth Ave	Boston	1880	LHD; NRDIS;
BOS.3573	Coffin, Uriah House	256 Commonwealth Ave	Boston	1879	LHD; NRDIS;
BOS.3561	Cochrane, A. House	257 Commonwealth Ave	Boston	1886	LHD; NRDIS;
BOS.3574	Shapleigh, J. House	258 Commonwealth Ave	Boston	1879	LHD; NRDIS;
BOS.3575	Shapleigh, J. House	260 Commonwealth Ave	Boston	1879	LHD; NRDIS;
BOS.3562	Hunnewell, A. House	261 Commonwealth Ave	Boston	1880	LHD; NRDIS;
BOS.3576	Shapleigh, J. House	262 Commonwealth Ave	Boston	1880	LHD; NRDIS;
BOS.3563	Lovering, Charles House	263 Commonwealth Ave	Boston	1880	LHD; NRDIS;
BOS.3577	Shapleigh, J. House	264 Commonwealth Ave	Boston	1882	LHD; NRDIS;
BOS.3564	Appleton, F. H. House	265 Commonwealth Ave	Boston	1880	LHD; NRDIS;
BOS.3578	Shapleigh, J. House	266 Commonwealth Ave	Boston	1883	LHD; NRDIS;
BOS.3565	Boyden, Charles House	267 Commonwealth Ave	Boston	1880	LHD; NRDIS;
BOS.3566	Kidder, C. A. House	269 Commonwealth Ave	Boston	1881	LHD; NRDIS;
BOS.3579	Hotel Tuileries	270 Commonwealth Ave	Boston	1896	LHD; NRDIS;
BOS.3567	Proctor, T. E. House	273 Commonwealth Ave	Boston	1891	LHD; NRDIS;
BOS.3580	White, H. M. House	274 Commonwealth Ave	Boston	1885	LHD; NRDIS;
BOS.3581	Sherburne, W. House	276 Commonwealth Ave	Boston	1885	LHD; NRDIS;
BOS.3582	Caton, Asa House	278 Commonwealth Ave	Boston	1883	LHD; NRDIS;
BOS.3583	Hogg, John House	280 Commonwealth Ave	Boston	1894	LHD; NRDIS;
BOS.3584	Moseley, Alexander House	282 Commonwealth Ave	Boston	1884	LHD; NRDIS;
BOS.3585	Whitwell, H. S. House	283 Commonwealth Ave	Boston	1879	LHD; NRDIS;
BOS.3592	Mead, Sumner House	284 Commonwealth Ave	Boston	1880	LHD; NRDIS;
BOS.3586	Bradbury, H. J. House	285 Commonwealth Ave	Boston	1903	LHD; NRDIS;
BOS.3593	Rand, W. S. House	286 Commonwealth Ave	Boston	1880	LHD; NRDIS;
BOS.3587	Sears, H. M. House	287 Commonwealth Ave	Boston	1892	LHD; NRDIS;
BOS.3594	Rand, W. S. House	288 Commonwealth Ave	Boston	1880	LHD; NRDIS;
BOS.3595	Pope, Fred House	290 Commonwealth Ave	Boston	1890	LHD; NRDIS;
BOS.3588	Allen, W. H. House	291 Commonwealth Ave	Boston	1884	LHD; NRDIS;
BOS.3589	Horn, E. B. House	293 Commonwealth Ave	Boston	1890	LHD; NRDIS;
BOS.3596	Shapleigh, J. House	294 Commonwealth Ave	Boston	1880	LHD; NRDIS;
BOS.3597	Shapleigh, J. House	296 Commonwealth Ave	Boston	1880	LHD; NRDIS;
BOS.3590	Draper, James House	297 Commonwealth Ave	Boston	1899	LHD; NRDIS;
BOS.3598	Shapleigh, J. House	298 Commonwealth Ave	Boston	1880	LHD; NRDIS;
BOS.3599	Coffin, Uriah House	300 Commonwealth Ave	Boston	1880	LHD; NRDIS;
BOS.3600	Coffin, Uriah House	302 Commonwealth Ave	Boston	1881	LHD; NRDIS;
BOS.2695	Nickerson, George A. House	303 Commonwealth Ave	Boston	1895	LHD; NRDIS;
BOS.3601	Clark, B. C. - Weld, Otis E. House	304 Commonwealth Ave	Boston	1895	LHD; NRDIS; PR;
BOS.3591	Thayer, N. House	305 Commonwealth Ave	Boston	1884	LHD; NRDIS;
BOS.3602	Webster, J. G. House	306 Commonwealth Ave	Boston	1896	LHD; NRDIS;
BOS.3603		308 Commonwealth Ave	Boston	1889	LHD; NRDIS;
BOS.3604		311 Commonwealth Ave	Boston	1924	LHD; NRDIS;
BOS.3605	Hobbs, Warren House	313 Commonwealth Ave	Boston	1877	LHD; NRDIS;
BOS.3626	Burrage, Albert C. House - Boston Evening Clinic	314 Commonwealth Ave	Boston	1899	LHD; NRDIS; LL;

Inv. No.	Property Name	Street	Town	Year	Designations
BOS.3606	Chamberlain, D. House	315 Commonwealth Ave	Boston	1878	LHD; NRDIS;
BOS.3625	Thayer, Frank House	316 Commonwealth Ave	Boston	1881	LHD; NRDIS;
BOS.3607	Abbott, J. G. House	317 Commonwealth Ave	Boston	1878	LHD; NRDIS;
BOS.3627	Shapleigh, J. House	318 Commonwealth Ave	Boston	1881	LHD; NRDIS;
BOS.3608	Caton, Asa House	319 Commonwealth Ave	Boston	1878	LHD; NRDIS;
BOS.3628	Shapleigh, J. House	320 Commonwealth Ave	Boston	1881	LHD; NRDIS;
BOS.3609	Caton, Asa House	321 Commonwealth Ave	Boston	1879	LHD; NRDIS;
BOS.3629	Wheatland, George House	322 Commonwealth Ave	Boston	1882	LHD; NRDIS;
BOS.3610	Caton, Asa House	323 Commonwealth Ave	Boston	1879	LHD; NRDIS;
BOS.3630	Wheatland, George House	324 Commonwealth Ave	Boston	1882	LHD; NRDIS;
BOS.3611	Thayer, Frank House	325 Commonwealth Ave	Boston	1879	LHD; NRDIS;
BOS.3631	Wheatland, George House	326 Commonwealth Ave	Boston	1882	LHD; NRDIS;
BOS.3612	Tobey, James House	327 Commonwealth Ave	Boston	1880	LHD; NRDIS;
BOS.3632	Gill, R. S. House	328 Commonwealth Ave	Boston	1888	LHD; NRDIS;
BOS.3613	Wheatland, George House	329 Commonwealth Ave	Boston	1895	LHD; NRDIS;
BOS.3633	Edmunds, I. J. T. House	330 Commonwealth Ave	Boston	1889	LHD; NRDIS;
BOS.3634	Fitch, Benjamin House	332 Commonwealth Ave	Boston	1878	LHD; NRDIS;
BOS.3614	Hotel Lafayette	333 Commonwealth Ave	Boston	1895	LHD; NRDIS;
BOS.3635	Noble, William House	334 Commonwealth Ave	Boston	1879	LHD; NRDIS;
BOS.3636	Vinal and Dodge House	336 Commonwealth Ave	Boston	1881	LHD; NRDIS;
BOS.3615	Caton, Asa House	337 Commonwealth Ave	Boston	1880	LHD; NRDIS;
BOS.3637	Wheatland, George House	338 Commonwealth Ave	Boston	1882	LHD; NRDIS;
BOS.3616	Caton, Asa House	339 Commonwealth Ave	Boston	1880	LHD; NRDIS;
BOS.3638	Wheatland, George House	340 Commonwealth Ave	Boston	1882	LHD; NRDIS;
BOS.3617	Caton, Asa - Rice, N. W. House	341 Commonwealth Ave	Boston	1880	LHD; NRDIS;
BOS.3639	Wheatland, George House	342 Commonwealth Ave	Boston	1883	LHD; NRDIS;
BOS.3618	Crocker, G. G. House	343 Commonwealth Ave	Boston	1882	LHD; NRDIS;
BOS.3640	Wheatland, George House	344 Commonwealth Ave	Boston	1883	LHD; NRDIS;
BOS.3619		345 Commonwealth Ave	Boston	1925	LHD; NRDIS;
BOS.3641	Wheatland, George House	346 Commonwealth Ave	Boston	1883	LHD; NRDIS;
BOS.3620	Mason, M. B. House	347 Commonwealth Ave	Boston	1888	LHD; NRDIS;
BOS.3642	Wheatland, George House	348 Commonwealth Ave	Boston	1883	LHD; NRDIS;
BOS.3621	Merrill, L. M. House	349 Commonwealth Ave	Boston	1894	LHD; NRDIS;
BOS.3643	Wheatland, George House	350 Commonwealth Ave	Boston	1883	LHD; NRDIS;
BOS.3622	Merrill, L. M. House	351 Commonwealth Ave	Boston	1894	LHD; NRDIS;
BOS.3644	Wheatland, George House	352 Commonwealth Ave	Boston	1883	LHD; NRDIS;
BOS.3623	Merrill, L. M. House	353 Commonwealth Ave	Boston	1894	LHD; NRDIS;
BOS.3645	Wheatland, George House	354 Commonwealth Ave	Boston	1883	LHD; NRDIS;
BOS.3624	Ames, Oliver House	355 Commonwealth Ave	Boston	1882	LHD; NRDIS;
BOS.3646	Wheatland, George House	356 Commonwealth Ave	Boston	1883	LHD; NRDIS;
BOS.3647	Wheatland, George House	358 Commonwealth Ave	Boston	1883	LHD; NRDIS;
BOS.3648	Wheatland, George House	360 Commonwealth Ave	Boston	1883	LHD; NRDIS;
BOS.3649		362 Commonwealth Ave	Boston	1889	LHD; NRDIS;
BOS.3650		366 Commonwealth Ave	Boston	1889	LHD; NRDIS;
BOS.3651		371 Commonwealth Ave	Boston	1892	LHD; NRDIS;
BOS.3652		373 Commonwealth Ave	Boston	1892	LHD; NRDIS;
BOS.3674	Harvard Club	374 Commonwealth Ave	Boston	1912	LHD; NRDIS;
BOS.3653	Jernegan, H. M. House	375 Commonwealth Ave	Boston	1892	LHD; NRDIS;
BOS.3654	Knowlton, A. House	377 Commonwealth Ave	Boston	1889	LHD; NRDIS;
BOS.3675	Park Entrance Land Company	378 Commonwealth Ave	Boston	1883	LHD; NRDIS;
BOS.3655	Knowlton, A. House	379 Commonwealth Ave	Boston	1889	LHD; NRDIS;
BOS.3676	Park Entrance Land Company	380 Commonwealth Ave	Boston	1883	LHD; NRDIS;
BOS.3656	Wheatland, George House	381 Commonwealth Ave	Boston	1885	LHD; NRDIS;
BOS.3677	Colonial, The	382 Commonwealth Ave	Boston	1895	LHD; NRDIS;
BOS.3657	Wheatland, George House	383 Commonwealth Ave	Boston	1885	LHD; NRDIS;
BOS.3678		384 Commonwealth Ave	Boston	1896	LHD; NRDIS;
BOS.3658	Wheatland, George House	385 Commonwealth Ave	Boston	1885	LHD; NRDIS;
BOS.3679		386 Commonwealth Ave	Boston	1899	LHD; NRDIS;
BOS.3659	Wheatland, George House	387 Commonwealth Ave	Boston	1885	LHD; NRDIS;
BOS.3680		388 Commonwealth Ave	Boston	1899	LHD; NRDIS;
BOS.3660	Wheatland, George House	389 Commonwealth Ave	Boston	1885	LHD; NRDIS;
BOS.3681	Puritan, The	390 Commonwealth Ave	Boston	1908	LHD; NRDIS;
BOS.3661	Wheatland, George House	391 Commonwealth Ave	Boston	1885	LHD; NRDIS;
BOS.3662	Dexter, Wirt House	393 Commonwealth Ave	Boston	1899	LHD; NRDIS;
BOS.3663	Ayer, Frederick Mansion	395 Commonwealth Ave	Boston	1899	LHD; NRDIS; NHL; PR;
BOS.3664	Moorland Apartments	399 Commonwealth Ave	Boston	1924	LHD; NRDIS;

Inv. No.	Property Name	Street	Town	Year	Designations
BOS.3682	Hotel Somerset	400 Commonwealth Ave	Boston	1897	LHD; NRDIS;
BOS.3665	Brown, A. T. House	401 Commonwealth Ave	Boston	1901	LHD; NRDIS;
BOS.3666	Carr, Samuel House	403 Commonwealth Ave	Boston	1901	LHD; NRDIS;
BOS.3667	duBois, Loren House	405 Commonwealth Ave	Boston	1900	LHD; NRDIS;
BOS.3668	Amory, William House	407 Commonwealth Ave	Boston	1901	LHD; NRDIS;
BOS.3669	Minot, William House	409 Commonwealth Ave	Boston	1898	LHD; NRDIS;
BOS.3670	Bradley, R. S. House	411 Commonwealth Ave	Boston	1899	LHD; NRDIS;
BOS.3671	Amory, F. D. House	413 Commonwealth Ave	Boston	1890	LHD; NRDIS;
BOS.3672	Olney, Richard House	415 Commonwealth Ave	Boston	1890	LHD; NRDIS;
BOS.7241	Thompson, J. H. House	461 Commonwealth Ave	Boston	1891	LHD;
BOS.7242	Thompson, J. H. House	463 Commonwealth Ave	Boston	1891	LHD;
BOS.7258		464 Commonwealth Ave	Boston	1916	LHD;
BOS.7243	Thompson, J. H. House	465 Commonwealth Ave	Boston	1891	LHD;
BOS.7244	Thompson, J. H. House	467 Commonwealth Ave	Boston	1891	LHD;
BOS.7259	Bennett, J. House	468 Commonwealth Ave	Boston	1892	LHD;
BOS.7245	Thompson, J. H. House	469 Commonwealth Ave	Boston	1891	LHD;
BOS.7260	Packard, Horace House	470 Commonwealth Ave	Boston	1897	LHD;
BOS.7246	Thompson, J. H. House	471 Commonwealth Ave	Boston	1891	LHD;
BOS.7261	Shapleigh, S. House	472 Commonwealth Ave	Boston	1900	LHD;
BOS.7262	Shapleigh, S. House	474 Commonwealth Ave	Boston	1900	LHD;
BOS.7247		475 Commonwealth Ave	Boston	1923	LHD;
BOS.7263	King, S. C. House	476 Commonwealth Ave	Boston	1900	LHD;
BOS.7248	Allen, W. B. House	477 Commonwealth Ave	Boston	1892	LHD;
BOS.7264	Wallace, E. S. House	478 Commonwealth Ave	Boston	1903	LHD;
BOS.7227	Willcomb, George House	479 Commonwealth Ave	Boston	1895	LHD;
BOS.7265	Stanwood, E. C. House	480 Commonwealth Ave	Boston	1901	LHD;
BOS.7250	Thorndike, Charles House	481 Commonwealth Ave	Boston	1897	LHD;
BOS.7266	Wright, L. A. House	482 Commonwealth Ave	Boston	1898	LHD;
BOS.7251	Thorndike, Charles House	483 Commonwealth Ave	Boston	1897	LHD;
BOS.7267	Merrill, L. D. House	484 Commonwealth Ave	Boston	1895	LHD;
BOS.7252	Harvey, George House	485 Commonwealth Ave	Boston	1897	LHD;
BOS.7268	Merrill, L. D. House	486 Commonwealth Ave	Boston	1895	LHD;
BOS.7253	Coolidge, A. House	487 Commonwealth Ave	Boston	1897	LHD;
BOS.7269	Merrill, L. D. House	488 Commonwealth Ave	Boston	1895	LHD;
BOS.7270	Bliss, Chester House	490 Commonwealth Ave	Boston	1914	LHD;
BOS.7254	Coolidge, T. J. House	491 Commonwealth Ave	Boston	1898	LHD;
BOS.7255	Frothingham, T. House	493 Commonwealth Ave	Boston	1895	LHD;
BOS.7256	Carpenter, Alice House	495 Commonwealth Ave	Boston	1895	LHD;
BOS.7257	Rollins, Charles House	497 Commonwealth Ave	Boston	1895	LHD;
BOS.7271	Vorenberg, S. House	504 Commonwealth Ave	Boston	1897	
BOS.7272	Jenkins, C. E. Row House	506 Commonwealth Ave	Boston	1898	
BOS.7273	Jenkins, C. E. Row House	508 Commonwealth Ave	Boston	1898	
BOS.7274	Fay, Eugene H. Row House	510 Commonwealth Ave	Boston	1892	
BOS.7275	Fay, Eugene H. Row House	512 Commonwealth Ave	Boston	1892	
BOS.7276	Fay, Eugene H. Row House	514 Commonwealth Ave	Boston	1892	
BOS.7277	Fay, Eugene H. Row House	516 Commonwealth Ave	Boston	1892	
BOS.7278	Fay, E. H. House	518 Commonwealth Ave	Boston	1892	
BOS.7279	Fay, Eugene H. Row House	520 Commonwealth Ave	Boston	1892	
BOS.7280	Fay, Eugene H. Row House	522 Commonwealth Ave	Boston	1892	
BOS.7281	Fay, E. H. House	524 Commonwealth Ave	Boston	1892	
BOS.15493	Overland Store Company	533 Commonwealth Ave	Boston	1916	
BOS.15494	New England School of Photography	535-539 Commonwealth Ave	Boston	C 1958	
BOS.7368	Charlesview, The	536 Commonwealth Ave	Boston	C 1910	
BOS.15495	Westgate Apartments	541 Commonwealth Ave	Boston	1894	
BOS.7369	Commonwealth Improvement Company Building	542-548 Commonwealth Ave	Boston	R 1922	
BOS.15412	General Tire and Rubber Company Building	565 Commonwealth Ave	Boston	C 1952	
BOS.9553	Commonwealth Avenue Plaza	590 Commonwealth Ave	Boston	C 1985	
BOS.7370	Temple Adath Israel	602 Commonwealth Ave	Boston	1906	
BOS.15411	Lahey Clinic	605 Commonwealth Ave	Boston	1925	
BOS.15409	Covel Row House - Commonwealth Avenue Hospital	617 Commonwealth Ave	Boston	1901	
BOS.15410	Shapleigh Row House - Commonwealth Avenue Hospital	619 Commonwealth Ave	Boston	1903	
BOS.15408	Hurlburt Row House - Commonwealth Avenue Hospital	621 Commonwealth Ave	Boston	C 1903	
BOS.15407	Holden, Mary E. - Hallian, Anna C. Row House	625 Commonwealth Ave	Boston	1901	
BOS.15406	Cummings, E. Louise - Wolf, Alice L. Row House	627 Commonwealth Ave	Boston	1906	
BOS.15405	Chadwick, N. Henry Row House	629 Commonwealth Ave	Boston	C 1906	
BOS.9552	Boston University - Communication Park	630-640 Commonwealth Ave	Boston	1979	

Inv. No.	Property Name	Street	Town	Year	Designations
BOS.15404	Remington Rand Building	635 Commonwealth Ave	Boston	1955	
BOS.15403	Nash New England Auto Company Showroom and Garage	640 Commonwealth Ave	Boston	1912	
BOS.15377	Boston University - Stone Science Building	675 Commonwealth Ave	Boston	1946	
BOS.15378	Boston University - Hayden Memorial Building	685 Commonwealth Ave	Boston	1938	
BOS.15399	Alden Hall Apartments	704 Commonwealth Ave	Boston	1911	
BOS.15400	Neal, James P. Row House	708 Commonwealth Ave	Boston	1875	
BOS.15401	Braman, Grenville T. W. Row House	710 Commonwealth Ave	Boston	C 1873	
BOS.15402	Braman, Grenville T. W. Row House	714 Commonwealth Ave	Boston	C 1873	
BOS.15398	Commonwealth Hall - Capron Apartments	718 Commonwealth Ave	Boston	1912	
BOS.15397	Pretoria, The	722-726 Commonwealth Ave	Boston	1911	
BOS.15396	Belview Apartments	728 Commonwealth Ave	Boston	1911	
BOS.9546	Boston University - Alpert, Warren Mall	735 Commonwealth Ave	Boston	C 1950	
BOS.15376	Boston University - Marsh Chapel	735 Commonwealth Ave	Boston	1949	
BOS.9547	Boston University - Marsh, Daniel Plaza	735 Commonwealth Ave	Boston	C 1950	
BOS.15379	Boston University - School of Theology	745 Commonwealth Ave	Boston	1947	
BOS.15380	Boston University - Student Activities Office	755 Commonwealth Ave	Boston	R 1940	
BOS.15375	Boston University Power Plant	757 Commonwealth Ave	Boston	1962	
BOS.15425	Boston University School of Law	765 Commonwealth Ave	Boston	1962	
BOS.9549	Boston University School of Law Courtyard	765 Commonwealth Ave	Boston	R 1965	
BOS.15424	Boston University Law Library	767 Commonwealth Ave	Boston	1964	
BOS.9548	Boston University - Mugar Library Courtyard	771 Commonwealth Ave	Boston	R 1965	
BOS.15423	Boston University - Mugar Memorial Library	771 Commonwealth Ave	Boston	1966	
BOS.15422	Boston University - Sherman, George Student Union	775 Commonwealth Ave	Boston	1963	
BOS.15421	Shell Oil Company Building	785 Commonwealth Ave	Boston	1931	
BOS.8069	Noyes, H. K. Buick Company	855-861 Commonwealth Ave	Boston	1920	
BOS.15420	Rand-Avery Supply Company - Pinkham Press Building	871 Commonwealth Ave	Boston	1924	
BOS.15419	Youth's Companion Printing Plant	881 Commonwealth Ave	Boston	1915	
BOS.8068	Commonwealth Armory	925 Commonwealth Ave	Boston	1914	
BOS.15418	Holland System Motor Company Building	949 Commonwealth Ave	Boston	1916	
BOS.15417	New England Velie Auto Company Building	983-985 Commonwealth Ave	Boston	1919	
BOS.15416	Ford Auto Showroom and Service Station	1019-1023 Commonwealth Ave	Boston	1917	
BOS.8779	Graham Paige Auto Company	1065-1075 Commonwealth Ave	Boston	R 1925	
BOS.8778	Packard Motor Car Company Building	1079-1089 Commonwealth Ave	Boston	C 1909	
BOS.8780	Stassel, Max Commercial Block	1092-1104 Commonwealth Ave	Boston	C 1910	
BOS.8781	Burger, William H. Commercial Block	1103-1115 Commonwealth Ave	Boston	C 1920	
BOS.15415	Boston University Classroom and Residence Hall	1106-1110 Commonwealth Ave	Boston	1915	
BOS.8783		1117-1123 Commonwealth Ave	Boston	C 1910	
BOS.8784		1140-1156 Commonwealth Ave	Boston	C 1923	
BOS.8785	Steuer, Bernard Apartment Building	1165-1177 Commonwealth Ave	Boston	1909	
BOS.8786		1185-1197 Commonwealth Ave	Boston	R 1920	
BOS.8712		1212-1228 Commonwealth Ave	Boston	1909	
BOS.8713	Shoolman, Max - Tripp, W. Stanley Apartment House	1230-1246 Commonwealth Ave	Boston	1908	
BOS.8730	Princeton Hotel	1277 Commonwealth Ave	Boston	1911	
BOS.8714	Whitehall - Homewood - Westover Apartments	1284-1294 Commonwealth Ave	Boston	1909	
BOS.8729		1295-1309 Commonwealth Ave	Boston	C 1910	
BOS.8715	Grammercy, The - Gorham, The	1298-1302 Commonwealth Ave	Boston	1913	
BOS.8716	Corey Hill Apartments	1318-1322 Commonwealth Ave	Boston	C 1910	
BOS.8717		1326-1330 Commonwealth Ave	Boston	1915	
BOS.8718	Redford, The	1334 Commonwealth Ave	Boston	1916	
BOS.8719		1350 Commonwealth Ave	Boston		
BOS.8709	Three Fields Apartments	1364-1384 Commonwealth Ave	Boston	1913	
BOS.8731	Morrison, Fannie Apartment Houses	1375-1383 Commonwealth Ave	Boston	R 1905	
BOS.8732		1387-1395 Commonwealth Ave	Boston	C 1914	
BOS.8733		1409-1427 Commonwealth Ave	Boston	R 1910	
BOS.8705	The Emerson	1426 Commonwealth Ave	Boston	1909	
BOS.8697	Crosby, Riley G. Apartment Building	1464-1478 Commonwealth Ave	Boston	C 1915	
BOS.8698	Sunny Meade Apartments	1480-1486 Commonwealth Ave	Boston	R 1910	
BOS.8706	Davidson, Gideon L. Apartment Building	1534-1536 Commonwealth Ave	Boston	1913	
BOS.8707	Davidson, Gideon L. Apartment Building	1540-1542 Commonwealth Ave	Boston	1913	
BOS.8708	Davidson, Gideon L. Apartment Building	1546 Commonwealth Ave	Boston	1913	
BOS.8710	Rudnick, Bernard Apartment Building	1562-1576 Commonwealth Ave	Boston	1922	
BOS.8590		1607 Commonwealth Ave	Boston	1922	LHD;
BOS.17417		1612 Commonwealth Ave	Boston		LHD;
BOS.8591		1615 Commonwealth Ave	Boston	1922	LHD;
BOS.17418		1616 Commonwealth Ave	Boston		LHD;
BOS.17419		1619 Commonwealth Ave	Boston	1922	LHD;

Inv. No.	Property Name	Street	Town	Year	Designations
BOS.17420		1620 Commonwealth Ave	Boston		LHD;
BOS.17421		1622 Commonwealth Ave	Boston		LHD;
BOS.8592		1625 Commonwealth Ave	Boston	1925	LHD;
BOS.17422		1626 Commonwealth Ave	Boston	1927	LHD;
BOS.17423		1629 Commonwealth Ave	Boston	1925	LHD;
BOS.17424		1630 Commonwealth Ave	Boston	1927	LHD;
BOS.17425		1633 Commonwealth Ave	Boston	1925	LHD;
BOS.17426		1634 Commonwealth Ave	Boston	1927	LHD;
BOS.17427		1637 Commonwealth Ave	Boston	1925	LHD;
BOS.17428		1638 Commonwealth Ave	Boston	1927	LHD;
BOS.17429		1641 Commonwealth Ave	Boston	1925	LHD;
BOS.8131	Monroe, William M. House	1642 Commonwealth Ave	Boston	1910	LHD;
BOS.17430		1645 Commonwealth Ave	Boston	1925	LHD;
BOS.17431		1653 Commonwealth Ave	Boston	1924	LHD;
BOS.17432		1657 Commonwealth Ave	Boston	1924	LHD;
BOS.17433		1661 Commonwealth Ave	Boston	1924	LHD;
BOS.8656	Cummings Realty Company Apartment Building	1662 Commonwealth Ave	Boston	1929	LHD;
BOS.17434		1665 Commonwealth Ave	Boston	1922	LHD;
BOS.17435		1666 Commonwealth Ave	Boston	1929	LHD;
BOS.17436		1669 Commonwealth Ave	Boston	1922	LHD;
BOS.17437		1670 Commonwealth Ave	Boston	1922	LHD;
BOS.17438		1673 Commonwealth Ave	Boston	1923	LHD;
BOS.8593		1675 Commonwealth Ave	Boston	1923	LHD;
BOS.17439		1677 Commonwealth Ave	Boston	1923	LHD;
BOS.17440		1678 Commonwealth Ave	Boston	1922	LHD;
BOS.17441		1680 Commonwealth Ave	Boston	1914	LHD;
BOS.8594		1681 Commonwealth Ave	Boston	R 1915	LHD;
BOS.17442		1682 Commonwealth Ave	Boston	1914	LHD;
BOS.17443		1683 Commonwealth Ave	Boston	R 1915	LHD;
BOS.17444	H. P. King Trust Garage	1686 Commonwealth Ave	Boston	R 1915	LHD;
BOS.8595		1687 Commonwealth Ave	Boston	1920	LHD;
BOS.17445	H. P. King Trust Garage	1688 Commonwealth Ave	Boston	R 1915	LHD;
BOS.17446		1691 Commonwealth Ave	Boston	1920	LHD;
BOS.17447		1693 Commonwealth Ave	Boston	1920	LHD;
BOS.17448		1695 Commonwealth Ave	Boston	1920	LHD;
BOS.17449		1696 Commonwealth Ave	Boston	1920	LHD;
BOS.17450		1700 Commonwealth Ave	Boston	1920	LHD;
BOS.8596	Belledeu, Charles H. Apartment Building	1705 Commonwealth Ave	Boston	1916	LHD;
BOS.17451		1706 Commonwealth Ave	Boston	1915	LHD;
BOS.17452		1710 Commonwealth Ave	Boston	1915	LHD;
BOS.17453		1711 Commonwealth Ave	Boston	1916	LHD;
BOS.8597		1713 Commonwealth Ave	Boston	1925	LHD;
BOS.8132	Corbett, Fred A. Apartment Building	1714 Commonwealth Ave	Boston	1914	LHD;
BOS.17454		1715 Commonwealth Ave	Boston	1925	LHD;
BOS.17455		1718 Commonwealth Ave	Boston	1914	LHD;
BOS.17456		1719 Commonwealth Ave	Boston	R 1915	LHD;
BOS.17457		1721 Commonwealth Ave	Boston	R 1915	LHD;
BOS.17458		1722 Commonwealth Ave	Boston	1914	LHD;
BOS.17459		1725 Commonwealth Ave	Boston	R 1915	LHD;
BOS.17460		1726 Commonwealth Ave	Boston	1914	LHD;
BOS.17461		1729 Commonwealth Ave	Boston	1908	LHD;
BOS.17462		1730 Commonwealth Ave	Boston	1914	LHD;
BOS.17463		1731 Commonwealth Ave	Boston	1908	LHD;
BOS.17464		1733 Commonwealth Ave	Boston	1908	LHD;
BOS.17465		1734 Commonwealth Ave	Boston	1914	LHD;
BOS.17466		1735 Commonwealth Ave	Boston	1908	LHD;
BOS.17467		1736 Commonwealth Ave	Boston	1914	LHD;
BOS.17468		1737 Commonwealth Ave	Boston	1908	LHD;
BOS.17469		1738 Commonwealth Ave	Boston	1914	LHD;
BOS.17470		1739 Commonwealth Ave	Boston	1908	LHD;
BOS.17471		1741 Commonwealth Ave	Boston	1908	LHD;
BOS.17472		1742 Commonwealth Ave	Boston	1914	LHD;
BOS.17473		1743 Commonwealth Ave	Boston	1908	LHD;
BOS.17474		1745 Commonwealth Ave	Boston	1908	LHD;
BOS.17475		1746 Commonwealth Ave	Boston	1926	LHD;
BOS.17476		1747 Commonwealth Ave	Boston	1908	LHD;

Inv. No.	Property Name	Street	Town	Year	Designations
BOS.17477		1749 Commonwealth Ave	Boston	1908	LHD;
BOS.17478		1750 Commonwealth Ave	Boston	1926	LHD;
BOS.17479		1751 Commonwealth Ave	Boston	1908	LHD;
BOS.17480		1753 Commonwealth Ave	Boston	1908	LHD;
BOS.17481		1754 Commonwealth Ave	Boston	1926	LHD;
BOS.17482		1755 Commonwealth Ave	Boston	1908	LHD;
BOS.17483		1757 Commonwealth Ave	Boston	1908	LHD;
BOS.17484		1758 Commonwealth Ave	Boston	1926	LHD;
BOS.17485		1759 Commonwealth Ave	Boston	1908	LHD;
BOS.17486		1761 Commonwealth Ave	Boston		LHD;
BOS.17487		1762 Commonwealth Ave	Boston	1926	LHD;
BOS.17488		1763 Commonwealth Ave	Boston	1908	LHD;
BOS.17489		1765 Commonwealth Ave	Boston	1908	LHD;
BOS.17490		1767 Commonwealth Ave	Boston	1908	LHD;
BOS.17491		1776 Commonwealth Ave	Boston	1922	LHD;
BOS.17492		1776 Commonwealth Ave	Boston	1922	LHD;
BOS.17493		1777 Commonwealth Ave	Boston	R 1915	LHD;
BOS.17494		1778 Commonwealth Ave	Boston	1924	LHD;
BOS.17495		1781 Commonwealth Ave	Boston	R 1915	LHD;
BOS.17496		1782 Commonwealth Ave	Boston	1924	LHD;
BOS.17497		1789 Commonwealth Ave	Boston	1914	LHD;
BOS.17498		1795 Commonwealth Ave	Boston	1914	LHD;
BOS.17499		1800 Commonwealth Ave	Boston	1927	LHD;
BOS.8610		1810 Commonwealth Ave	Boston	1927	LHD;
BOS.17500		1820 Commonwealth Ave	Boston	1927	LHD;
BOS.17501		1840 Commonwealth Ave	Boston	1922	LHD;
BOS.17502		1842 Commonwealth Ave	Boston	1922	LHD;
BOS.17503		1844 Commonwealth Ave	Boston	1922	LHD;
BOS.17504		1846 Commonwealth Ave	Boston	1922	LHD;
BOS.17505		1847 Commonwealth Ave	Boston	1909	LHD;
BOS.8611		1848 Commonwealth Ave	Boston	1928	LHD;
BOS.17506		1850 Commonwealth Ave	Boston	1928	LHD;
BOS.17507		1853 Commonwealth Ave	Boston	1909	LHD;
BOS.17508		1857 Commonwealth Ave	Boston	1909	LHD;
BOS.17509		1860 Commonwealth Ave	Boston	1937	LHD;
BOS.17510		1863 Commonwealth Ave	Boston	1908	LHD;
BOS.17511		1867 Commonwealth Ave	Boston	1908	LHD;
BOS.17512		1867 Commonwealth Ave	Boston	1924	LHD;
BOS.17513		1868 Commonwealth Ave	Boston	1913	LHD;
BOS.17514		1870 Commonwealth Ave	Boston	1913	LHD;
BOS.17515		1871 Commonwealth Ave	Boston	1910	LHD;
BOS.17516		1872 Commonwealth Ave	Boston	1913	LHD;
BOS.17517		1874 Commonwealth Ave	Boston	1913	LHD;
BOS.17518		1875 Commonwealth Ave	Boston	1910	LHD;
BOS.8614		1880 Commonwealth Ave	Boston	1913	LHD;
BOS.17519	Reservoir Tower	1925 Commonwealth Ave	Boston	R 1965	LHD;
BOS.17520	Claridge House	1933 Commonwealth Ave	Boston	R 1985	LHD;
BOS.8545	Kantor, Abraham Apartment House	1940 Commonwealth Ave	Boston	1925	LHD;
BOS.17521		1945 Commonwealth Ave	Boston	1929	LHD;
BOS.17522		1949 Commonwealth Ave	Boston	1929	LHD;
BOS.17523		1950 Commonwealth Ave	Boston	1925	LHD;
BOS.8549	Garfield, Erastus C. House	1954 Commonwealth Ave	Boston	1910	LHD;
BOS.17524		1955 Commonwealth Ave	Boston	1917	LHD;
BOS.17525		1957 Commonwealth Ave	Boston	1917	LHD;
BOS.17526		1959 Commonwealth Ave	Boston	1917	LHD;
BOS.8546		1960 Commonwealth Ave	Boston	1937	LHD;
BOS.8547	Reservoir Gardens Apartment House	1982 Commonwealth Ave	Boston	C 1920	
BOS.8548	Reservoir Gardens Apartment House	1992 Commonwealth Ave	Boston	C 1920	
BOS.8551		1999-2003 Commonwealth Ave	Boston	1928	
BOS.8552		2005-2025 Commonwealth Ave	Boston	1924	
BOS.8550	Doggett, Nathaniel B. House	2018 Commonwealth Ave	Boston	C 1895	
BOS.8553		2045-2047 Commonwealth Ave	Boston	1926	
BOS.8554	Cassidy, Patrick Apartment House	2051 Commonwealth Ave	Boston	1928	
BOS.826	Evergreen Cemetery	2060 Commonwealth Ave	Boston	1850	NRIND;
BOS.9690	Evergreen Cemetery - Brooks - Sparhawk Double Tomb	2060 Commonwealth Ave	Boston	1851	NRIND;
BOS.9686	Evergreen Cemetery - Chain Link Perimeter Fence	2060 Commonwealth Ave	Boston	R 1965	NRIND;

Inv. No.	Property Name	Street	Town	Year	Designations
BOS.9694	Evergreen Cemetery - Champney Monument	2060 Commonwealth Ave	Boston	R 1880	NRIND;
BOS.9689	Evergreen Cemetery - Collins Tomb	2060 Commonwealth Ave	Boston	C 1850	NRIND;
BOS.9682	Evergreen Cemetery - Commonwealth Avenue Fence	2060 Commonwealth Ave	Boston	1892	NRIND;
BOS.9683	Evergreen Cemetery - Commonwealth Avenue Wall	2060 Commonwealth Ave	Boston	C 1850	NRIND;
BOS.9684	Evergreen Cemetery - East Wall	2060 Commonwealth Ave	Boston	R 1865	NRIND;
BOS.9700	Evergreen Cemetery - Ellis - Turner Headstone	2060 Commonwealth Ave	Boston	R 1980	NRIND;
BOS.9681	Evergreen Cemetery - Flagpole	2060 Commonwealth Ave	Boston	R 1980	NRIND;
BOS.9693	Evergreen Cemetery - Fobes Monument	2060 Commonwealth Ave	Boston	R 1880	NRIND;
BOS.9687	Evergreen Cemetery - Glover, Edward Headstone	2060 Commonwealth Ave	Boston	1838	NRIND;
BOS.9697	Evergreen Cemetery - Holton Monument	2060 Commonwealth Ave	Boston	C 1863	NRIND;
BOS.9692	Evergreen Cemetery - Jones Monument	2060 Commonwealth Ave	Boston	C 1877	NRIND;
BOS.9685	Evergreen Cemetery - Pine Avenue Walls and Steps	2060 Commonwealth Ave	Boston	R 1935	NRIND;
BOS.9688	Evergreen Cemetery - Receiving Tomb	2060 Commonwealth Ave	Boston	C 1850	NRIND;
BOS.9691	Evergreen Cemetery - Shillaber Tomb	2060 Commonwealth Ave	Boston	C 1850	NRIND;
BOS.9698	Evergreen Cemetery - Soldiers Monument	2060 Commonwealth Ave	Boston	1866	NRIND;
BOS.9699	Evergreen Cemetery - Westfall, Lt. John H. Cannon	2060 Commonwealth Ave	Boston	1919	NRIND;
BOS.9695	Evergreen Cemetery - Wilson Obelisk	2060 Commonwealth Ave	Boston	C 1888	NRIND;
BOS.9696	Evergreen Cemetery - Winship Boulder and Plaque	2060 Commonwealth Ave	Boston	R 1850	NRIND;
BOS.9680	Evergreen Cemetery Circulation System	2060 Commonwealth Ave	Boston	C 1850	NRIND;
BOS.9318	Evergreen Cemetery Entrance Gate	2060 Commonwealth Ave	Boston	1892	NRIND;
BOS.8133	Evergreen Cemetery Gatehouse - Office	2060 Commonwealth Ave	Boston	1903	NRIND;
BOS.13977	Evergreen Cemetery Maintenance Building	2060 Commonwealth Ave	Boston	1920	NRIND;
BOS.8533	Saint John's Seminary - Archbishop's House	2101 Commonwealth Ave	Boston	1927	
BOS.15235	Boston Roman Catholic Church Chancery	2121 Commonwealth Ave	Boston	1960	
BOS.15236	Saint John's Seminary - Creagh Research Library	2121 Commonwealth Ave	Boston	1947	
BOS.8699		21 Commonwealth Ter	Boston	R 1900	
BOS.15286	Saint Anne Roman Catholic Parochial School	20 Como Rd	Boston	1962	
BOS.4424	Warren, Sampson House	7 Concord Ave	Boston	R 1845	
BOS.439		1 Concord Sq	Boston		NRDIS; LHD;
BOS.440		3 Concord Sq	Boston		NRDIS; LHD;
BOS.441		4 Concord Sq	Boston		NRDIS; LHD;
BOS.442		5 Concord Sq	Boston		NRDIS; LHD;
BOS.443		6 Concord Sq	Boston		NRDIS; LHD;
BOS.444		7 Concord Sq	Boston		NRDIS; LHD;
BOS.445		8 Concord Sq	Boston		NRDIS; LHD;
BOS.446		9 Concord Sq	Boston		NRDIS; LHD;
BOS.447		10 Concord Sq	Boston		NRDIS; LHD;
BOS.448		11 Concord Sq	Boston		NRDIS; LHD;
BOS.449		12 Concord Sq	Boston		NRDIS; LHD;
BOS.450		13 Concord Sq	Boston		NRDIS; LHD;
BOS.451		14 Concord Sq	Boston		NRDIS; LHD;
BOS.452		15 Concord Sq	Boston		NRDIS; LHD;
BOS.453		16 Concord Sq	Boston		NRDIS; LHD;
BOS.454		17 Concord Sq	Boston		NRDIS; LHD;
BOS.455		18 Concord Sq	Boston		NRDIS; LHD;
BOS.456		19 Concord Sq	Boston		NRDIS; LHD;
BOS.457		20 Concord Sq	Boston		NRDIS; LHD;
BOS.458		21 Concord Sq	Boston		NRDIS; LHD;
BOS.459		22 Concord Sq	Boston		NRDIS; LHD;
BOS.460		23 Concord Sq	Boston		NRDIS; LHD;
BOS.461		24 Concord Sq	Boston		NRDIS; LHD;
BOS.462		25 Concord Sq	Boston		NRDIS; LHD;
BOS.463		26 Concord Sq	Boston		NRDIS; LHD;
BOS.464		27 Concord Sq	Boston		NRDIS; LHD;
BOS.465		28 Concord Sq	Boston		NRDIS; LHD;
BOS.466		29 Concord Sq	Boston		NRDIS; LHD;
BOS.467		30 Concord Sq	Boston		NRDIS; LHD;
BOS.468		31 Concord Sq	Boston		NRDIS; LHD;
BOS.469		32 Concord Sq	Boston		NRDIS; LHD;
BOS.470		33 Concord Sq	Boston		NRDIS; LHD;
BOS.471		34 Concord Sq	Boston		NRDIS; LHD;
BOS.472		35 Concord Sq	Boston		NRDIS; LHD;
BOS.473		36 Concord Sq	Boston		NRDIS; LHD;
BOS.474		37 Concord Sq	Boston		NRDIS; LHD;
BOS.475		38 Concord Sq	Boston		NRDIS; LHD;
BOS.476		39 Concord Sq	Boston		NRDIS; LHD;

Inv. No.	Property Name	Street	Town	Year	Designations
BOS.477		40 Concord Sq	Boston		NRDIS; LHD;
BOS.478		41 Concord Sq	Boston		NRDIS; LHD;
BOS.479		42 Concord Sq	Boston		NRDIS; LHD;
BOS.480		43 Concord Sq	Boston		NRDIS; LHD;
BOS.482		44 Concord Sq	Boston		NRDIS; LHD;
BOS.483		45 Concord Sq	Boston		NRDIS; LHD;
BOS.484		46 Concord Sq	Boston		NRDIS; LHD;
BOS.485		47 Concord Sq	Boston		NRDIS; LHD;
BOS.5062		2-4 Concord St	Boston	1840	NRDIS;
BOS.4426	Underhill, Samuel G. House	11 Concord St	Boston	1841	
BOS.4425	Bymes, Andrew House	14 Concord St	Boston	1846	
BOS.4427	Stone, Phineas J. Double House	19-21 Concord St	Boston	R 1845	
BOS.12872	Citizens Electric Light Company	84-92 Condor St	Boston	C 1886	
BOS.20	Boston and Lockport Block Company	100 Condor St	Boston	1907	
BOS.21	Boston and Lockport Block Company	102-140 Condor St	Boston	C 1920	
BOS.9002	Congress Street Bridge over Fort Point Channel	Congress St	Boston	1930	NRDIS;
BOS.15344	Congress Street Bridge Tenders House	Congress St	Boston	1930	NRDIS;
BOS.9510	The Beaver	Congress St	Boston		NRDIS;
BOS.1659	State Street Trust Company Building	10 Congress St	Boston	1924	
BOS.1667	Suffolk Trust Company Building	13-17 Congress St	Boston	1899	
BOS.1668	Congress Street Trust Building	19-25 Congress St	Boston	1902	
BOS.1660	Boston Stock Exchange Building	30 Congress St	Boston	C 1908	
BOS.1669	Monks Building - National Shawmut Bank Building	33-59 Congress St	Boston	1903	NRDOE;
BOS.1661	State Mutual Insurance Company Building	40-50 Congress St	Boston	1902	
BOS.1662	Hornblower and Weeks Building	60-62 Congress St	Boston	1907	
BOS.1670	Congress Building	209-217 Congress St	Boston	1922	
BOS.1663	Western Union Building	230 Congress St	Boston	1930	NRDIS;
BOS.1664	Bradley and Woodruff Building	232-236 Congress St	Boston	1889	NRDIS;
BOS.1665	Russia Wharf Complex - Graphic Arts Building	270-272 Congress St	Boston	1897	NRDIS;
BOS.1666	Russia Wharf Complex - Tufts Building	278-288 Congress St	Boston	1897	NRDIS;
BOS.15345		305 Congress St	Boston	1983	NRDIS; LHD;
BOS.15346	Hood, H. P. Milk Bottle	308 Congress St	Boston	1934	NRDIS; LHD;
BOS.5516	New Haven Terminal Stores	308-316 Congress St	Boston	C 1890	NRDIS; LHD;
BOS.15347	Lombard's Congress Street Stores	313 Congress St	Boston	1886	NRDIS; LHD;
BOS.5517	Boston Wharf Company Building	320-324 Congress St	Boston	1888	NRDIS; LHD;
BOS.5518	Boston Wharf Company Warehouse	326-330 Congress St	Boston	1888	NRDIS; LHD;
BOS.5519	Boston Wharf Company Warehouse	332-336 Congress St	Boston	1892	NRDIS; LHD;
BOS.5520	American Railway Express Company Stable	343 Congress St	Boston	1888	NRDIS; LHD;
BOS.5521	Congress Street Fire Station	344-346 Congress St	Boston	1891	NRIND; NRDIS; LHD;
BOS.5522	Chase and Company Candy Company Factory	347-351 Congress St	Boston	1887	NRDIS; LHD;
BOS.5523	Boston Wharf Company Warehouse	348-352 Congress St	Boston	1894	NRDIS; LHD;
BOS.5524	Boston Wharf Company Warehouse	354-358 Congress St	Boston	1900	NRDIS; LHD;
BOS.5525	Tremont Electric Lighting Company	355-359 Congress St	Boston	C 1905	NRDIS; LHD;
BOS.5526	Boston Wharf Company Building	364-372 Congress St	Boston	1901	NRDIS; LHD;
BOS.5527	Boston Wharf Company Wool Warehouse	369-375 Congress St	Boston	1918	NRDIS; LHD;
BOS.5528	Boston Wharf Company Building	374-384 Congress St	Boston	C 1903	NRDIS; LHD;
BOS.5529	Boston Wharf Company Building	381-389 Congress St	Boston	1907	NRDIS; LHD;
BOS.9168	Old Colony Railroad Bridge (Milepost #4.42)	Conley St	Boston	1911	
BOS.5081	Hoosac Stores 1 and 2	115 Constitution Rd	Boston	1895	NRIND; NRDIS;
BOS.6731		17 Cookson Ter	Boston		
BOS.6732	Rathburn, S. H. House	21 Cookson Ter	Boston	C 1874	
BOS.16959	Bennett, Barnard Building	3 Cooper St	Boston	1894	
BOS.16837		6 Cooper St	Boston	R 1925	
BOS.16960	Cincotti, John and Sons Funeral Home	7 Cooper St	Boston	R 1900	
BOS.16961		8 Cooper St	Boston	C 1880	
BOS.16962		9 Cooper St	Boston	R 1900	
BOS.16963	Daniels, Mary M. House	10 Cooper St	Boston	R 1860	
BOS.16964		11 Cooper St	Boston	R 1900	
BOS.5260	Romanow, I. and H. Apartment Building	12 Cooper St	Boston	1892	
BOS.16965		13 Cooper St	Boston	R 1900	
BOS.16966	Benoth Israel Sheltering Home	15 Cooper St	Boston	R 1860	
BOS.16967		17 Cooper St	Boston	R 1860	
BOS.5261	Segel, Louis Apartment Building	18 Cooper St	Boston	1896	
BOS.16968	Jackman Roofing and Metal Works	19 Cooper St	Boston	R 1900	
BOS.5262	Segel, Louis Apartment Building	20 Cooper St	Boston	1893	
BOS.16969		21 Cooper St	Boston	R 1900	

Inv. No.	Property Name	Street	Town	Year	Designations
BOS.5263	Goldberg, Wolf Apartment House	22 Cooper St	Boston	1902	
BOS.16970		24 Cooper St	Boston	C 1980	
BOS.16971		26 Cooper St	Boston	R 1900	
BOS.16972		28 Cooper St	Boston	R 1900	
BOS.16973	Raduazzo and Sons Grocery Store	29 Cooper St	Boston	R 1900	
BOS.16974		31 Cooper St	Boston	R 1860	
BOS.16975		35 Cooper St	Boston	C 1924	
BOS.16976		37 Cooper St	Boston	C 1904	
BOS.16977	Poorvu, Harris Building	39 Cooper St	Boston	1904	
BOS.16978		43 Cooper St	Boston	C 1904	
BOS.5264	Cannon, Austin Apartment House	46 Cooper St	Boston	1877	
BOS.5265		53 Cooper St	Boston	1907	
BOS.11585		1-3 Copeland Park	Boston	R 1880	NRDIS;
BOS.11586		2 Copeland Park	Boston	1859	NRDIS;
BOS.11587		5 Copeland Park	Boston	1858	NRDIS;
BOS.11588		1 Copeland Pl	Boston	C 1884	NRDIS;
BOS.11589		12-16 Copeland St	Boston	1903	NRDIS;
BOS.11590		20-22 Copeland St	Boston	R 1860	NRDIS;
BOS.11591		27 Copeland St	Boston	1870	NRDIS;
BOS.11592		28-30 Copeland St	Boston	R 1860	NRDIS;
BOS.11593		37 Copeland St	Boston	C 1895	NRDIS;
BOS.11594		39 Copeland St	Boston	C 1895	NRDIS;
BOS.11595		41 Copeland St	Boston	C 1895	NRDIS;
BOS.11596		42-44 Copeland St	Boston	1898	NRDIS;
BOS.11597		43 Copeland St	Boston	C 1895	NRDIS;
BOS.11598		45 Copeland St	Boston	C 1895	NRDIS;
BOS.11599		46-48 Copeland St	Boston	1898	NRDIS;
BOS.11600		49 Copeland St	Boston	1897	NRDIS;
BOS.11601		50 Copeland St	Boston	1898	NRDIS;
BOS.11602		51 Copeland St	Boston	1897	NRDIS;
BOS.11603		52 Copeland St	Boston	1910	NRDIS;
BOS.11604		53 Copeland St	Boston	1897	NRDIS;
BOS.11605		54-56 Copeland St	Boston	1911	NRDIS;
BOS.11606		55-59 Copeland St	Boston	1875	NRDIS;
BOS.11607		60 Copeland St	Boston	1911	NRDIS;
BOS.11608		62-64 Copeland St	Boston	1911	NRDIS;
BOS.11609		68 Copeland St	Boston	1885	NRDIS;
BOS.11610		69 Copeland St	Boston	R 1860	NRDIS;
BOS.11611		72 Copeland St	Boston	C 1884	NRDIS;
BOS.11612		76 Copeland St	Boston	C 1884	NRDIS;
BOS.11613		77 Copeland St	Boston	R 1865	NRDIS;
BOS.5266	Burnett, Andrew Apartment Building	2 Copp's Hill Ter	Boston	1904	
BOS.5267	Burnett, Andrew Apartment Building	4 Copp's Hill Ter	Boston	1904	
BOS.4430	Page, Benjamin House	1 Coral Pl	Boston	1847	
BOS.4431	Page, Benjamin House	2 Coral Pl	Boston	1847	
BOS.4432	Page, Benjamin House	3 Coral Pl	Boston	1847	
BOS.4433	Wilson, John B. - Wilson, Charles Town House	1 Cordis St	Boston	1856	
BOS.4434	Wilson, John B. - Wilson, Charles Town House	3 Cordis St	Boston	1856	
BOS.4435	Wilson, John B. - Wilson, Charles Town House	5 Cordis St	Boston	1856	
BOS.4436	Wilson, John B. - Wilson, Charles Town House	7 Cordis St	Boston	1856	
BOS.4437	Doane, John Town House	12 Cordis St	Boston	C 1850	
BOS.4438	Carlton, Amos House	16 Cordis St	Boston	1884	
BOS.4439	Rand, James H. House	18 Cordis St	Boston	C 1869	
BOS.4440	Rand, James H. House	20 Cordis St	Boston	C 1869	
BOS.4443	Smith, John House	21 Cordis St	Boston	1805	
BOS.4441	Rand, James H. House	22 Cordis St	Boston	C 1869	
BOS.4444	Kidder, John House	23 Cordis St	Boston	1826	
BOS.4442	Rand, James H. House	24 Cordis St	Boston	C 1869	
BOS.4445	Hyde, Francis House	32 Cordis St	Boston	C 1801	
BOS.4446	Bacon, William H. House	33 Cordis St	Boston	1845	
BOS.8652	Johnson, George M. Apartment Building	84-96 Corey Rd	Boston	1906	
BOS.8653	Baldwin, Harriet A. School	121 Corey Rd	Boston	1926	
BOS.8134	Learned, Henry Heath House	170 Corey Rd	Boston	1821	
BOS.4948	Saint Catherine of Siena Roman Catholic Convent	12 Corey St	Boston	C 1910	
BOS.10484		88-90 Corey St	Boston	R 1900	
BOS.10489		106 Corey St	Boston	R 1890	

Inv. No.	Property Name	Street	Town	Year	Designations
BOS.10483		125 Corey St	Boston	1905	
BOS.10486		136 Corey St	Boston	R 1870	
BOS.10485	Arnold, Joseph House	145 Corey St	Boston	R 1870	
BOS.10482		151 Corey St	Boston	1909	
BOS.10488		174 Corey St	Boston	R 1890	
BOS.10490		176 Corey St	Boston	R 1890	
BOS.10487		199 Corey St	Boston	R 1870	
BOS.817	Mount Benedict Catholic Cemetery	409 Corey St	Boston	1879	
BOS.10814	Mount Benedict Catholic Cemetery Office Building	409 Corey St	Boston	1925	
BOS.9366	Mount Benedict Catholic Cemetery Receiving Tomb	409 Corey St	Boston	1890	
BOS.10491		2-8 Corinth St	Boston	R 1920	
BOS.10492	Kelleher's Market	32-40 Corinth St	Boston	1938	
BOS.10493		47-49 Corinth St	Boston	1905	
BOS.1672	Sears' Crescent	38-68 Cornhill St	Boston	1816	NRIND;
BOS.1673	Sears' Block	70-72 Cornhill St	Boston	1848	NRIND;
BOS.8931	Cunningham, Charles Double House	18 Cornwall St	Boston	C 1860	
BOS.8420	Furlong, Agnes L. House	29 Corrine Rd	Boston	R 1905	
BOS.5836	O'Hearn, Patrick House	12 Corwin St	Boston	C 1840	
BOS.22	McKay, Donald School	122 Cottage St	Boston	1926	
BOS.1674		38 Court Sq	Boston	1914	
BOS.1678	Ames Building, The	1 Court St	Boston	C 1891	NRIND; LL;
BOS.1679	Old Colony Trust Company Building	17 Court St	Boston	1908	NRDOE;
BOS.1671	Old Colony Trust Company	17-19 Court St	Boston	1923	NRDOE;
BOS.1680	City Bank and Trust Company Building	25 Court St	Boston	1967	
BOS.1676	Boston City Hall Annex	26 Court St	Boston	1912	
BOS.1677	Scollay Building	30-40 Court St	Boston	1914	
BOS.9775	Schooner Roseway	Courthouse Pier	Boston	1925	NHL; NRIND;
BOS.10494	Emmel, Charles Two-Family House	5 Craft Pl	Boston	1896	
BOS.10495	Emmel, Charles Two-Family House	7 Craft Pl	Boston	1896	
BOS.8933		17 Cranston St	Boston	1871	NRIND;
BOS.8932	Cook - Jordan - Morse House	18 Cranston St	Boston	C 1874	
BOS.17179	Williams, F. A. Apartment Building	13-15 Crawford St	Boston	1893	NRDIS;
BOS.11157	Hebrew Teachers College Annex	14 Crawford St	Boston	C 1925	NRDIS;
BOS.17180		17-19 Crawford St	Boston	1972	NRDIS;
BOS.17181	Cutler, James and Suzie House	20 Crawford St	Boston	1898	NRDIS;
BOS.9853	Crawford Street Stone Wall System	20-34 Crawford St	Boston	R 1883	NRDIS;
BOS.17182	Feldman, David Apartment Building	22-22A Crawford St	Boston	1916	NRDIS;
BOS.17183	Wyman, George and Almira House	24 Crawford St	Boston	1889	NRDIS;
BOS.11162	Howard, Fred and Salome House	25 Crawford St	Boston	1893	NRDIS;
BOS.17184	Mann, Charles and Ella House	26 Crawford St	Boston	1883	NRDIS;
BOS.17185	Richmond, Abby C. House	29 Crawford St	Boston	1880	NRDIS;
BOS.11163	Gallagher, Robert and Mary Double House	31-33 Crawford St	Boston	1898	NRDIS;
BOS.17186	Bangs, William and Mary House	32 Crawford St	Boston	1883	NRDIS;
BOS.17108	Crawford House	34 Crawford St	Boston	1925	NRDIS;
BOS.17188	Segal, Joseph Apartment Building	36-38 Crawford St	Boston	1924	NRDIS;
BOS.11164	Lane, Benjamin P. House	65 Crawford St	Boston	C 1889	
BOS.11165	Thomas, Chauncey House	73 Crawford St	Boston	C 1888	
BOS.11166	Brigham, Cyrus House	75 Crawford St	Boston	C 1890	
BOS.11158	Misocho, James House	94 Crawford St	Boston	C 1896	
BOS.11159	Kinney, Edward A. House	96 Crawford St	Boston	C 1893	
BOS.11160	Arnold, Augustas F. House	126 Crawford St	Boston	1894	
BOS.11161	Williams, Aaron Davis Jr. Caretaker's House	130 Crawford St	Boston	1875	
BOS.15892		134-140 Crawford St	Boston	1915	
BOS.9738	Blackstone Block - Creek Square	Creek Sq	Boston	1644	NRDIS; LL;
BOS.10498	Walsh, Hoses M. House	41 Crehore Rd	Boston	1938	
BOS.7759	Mair, Charlotte L. Commercial and Apartment Block	4 Creighton St	Boston	1904	
BOS.7764	Mair, Alexander House	10 Creighton St	Boston	1860	
BOS.7765	Mair, Alexander Double House	12-14 Creighton St	Boston	R 1880	
BOS.7766	Priesing, John W. Multi-Family House	16-18 Creighton St	Boston	1896	
BOS.7767	Hyde, Leonard House	20 Creighton St	Boston	1859	
BOS.7768	Mock, Adam House	38 Creighton St	Boston	C 1868	
BOS.7769	Hemler, Michael House	40 Creighton St	Boston	1869	
BOS.7770	Hartnett, Patrick J. Three Decker	46 Creighton St	Boston	1902	
BOS.7774	Coffey, John Three Decker	47 Creighton St	Boston	C 1895	
BOS.7775	Dolan, Michael Three Decker	53 Creighton St	Boston	C 1895	
BOS.7771	Hartnett, Patrick J. House	54 Creighton St	Boston	1884	

Inv. No.	Property Name	Street	Town	Year	Designations
BOS.5837	Mosely, T. - Holbrook, S. Pinckney House	56 Crescent St	Boston	R 1800	
BOS.18669	Wilson, Woodrow Public School	18 Croftland Ave	Boston		
BOS.4448	Damon, James - Brown, Amos House	5 Cross St	Boston	C 1863	
BOS.4449	Damon, James - Brown, Amos House	7 Cross St	Boston	C 1863	
BOS.4450	Damon, James - Brown, Amos House	9 Cross St	Boston	C 1863	
BOS.4458	Gerrish, Joseph H. - Raymond, William House	10 Cross St	Boston	C 1830	
BOS.4451	Damon, James - Brown, Amos House	11 Cross St	Boston	C 1863	
BOS.4452	Damon, James - Brown, Amos House	13 Cross St	Boston	C 1863	
BOS.4453	Damon, James - Brown, Amos House	15 Cross St	Boston	C 1863	
BOS.4454	Damon, James - Brown, Amos House	17 Cross St	Boston	C 1863	
BOS.4455	Damon, James - Brown, Amos House	19 Cross St	Boston	C 1863	
BOS.4456	Damon, James - Brown, Amos House	21 Cross St	Boston	C 1863	
BOS.4457	Damon, James - Brown, Amos House	23 Cross St	Boston	C 1863	
BOS.4447	Austen, William Double House	27-29 Cross St	Boston	C 1830	
BOS.13012	Fleming, Patrick - Cohen, Mark I. House	28-32R Cross St	Boston	R 1850	
BOS.16949	DiMatteo Fruit and Produce Store - Pace's Grocery	40-42 Cross St	Boston	1935	
BOS.15576	Neil, Addie L. House	9 Culbert St	Boston	C 1898	
BOS.9302	Olmsted Park - Cumberland Avenue Footbridge	Cumberland Ave	Boston	1892	NRDIS; LL;
BOS.2523	Vinal, W. D. Building	1 Cumberland St	Boston	1888	NRDOE; LHD; NRDOE;
BOS.2513	Gibson - Thompson Building	10-12 Cumberland St	Boston	1884	NRDOE; LHD; NRDOE;
BOS.2514	Powers - Childs - Graffam Building	14 Cumberland St	Boston	1885	NRDOE; LHD; NRDOE;
BOS.2515	Johnstone, T. A. - Potter, J. E. Building	16 Cumberland St	Boston	1886	NRDOE; LHD; NRDOE;
BOS.2524	Johnstone, T. A. - Potter, J. E. Building	17 Cumberland St	Boston	1888	NRDOE; LHD; NRDOE;
BOS.2516	Johnstone, T. A. - Potter, J. E. Building	18 Cumberland St	Boston	1886	NRDOE; LHD; NRDOE;
BOS.2525	Johnstone, T. A. - Potter, J. E. Building	19 Cumberland St	Boston	1888	NRDOE; LHD; NRDOE;
BOS.2517	Johnstone, T. A. - Potter, J. E. Building	20 Cumberland St	Boston	1886	NRDOE; LHD; NRDOE;
BOS.2526	Johnstone, T. A. - Potter, J. E. Building	21 Cumberland St	Boston	1888	NRDOE; LHD; NRDOE;
BOS.2518	Johnstone, T. A. - Potter, J. E. Building	22 Cumberland St	Boston	1886	NRDOE; LHD; NRDOE;
BOS.2527	Johnstone, T. A. - Potter, J. E. Building	23 Cumberland St	Boston	1888	NRDOE; LHD; NRDOE;
BOS.2519	Johnstone, T. A. - Potter, J. E. Building	24 Cumberland St	Boston	1886	NRDOE; LHD; NRDOE;
BOS.2528	Johnstone, T. A. - Potter, J. E. Building	25 Cumberland St	Boston	1888	NRDOE; LHD; NRDOE;
BOS.2520	Johnstone, T. A. - Potter, J. E. Building	26 Cumberland St	Boston	1886	NRDOE; LHD; NRDOE;
BOS.2529	Johnstone, T. A. - Potter, J. E. Building	27 Cumberland St	Boston	1888	NRDOE; LHD; NRDOE;
BOS.2521	Johnstone, T. A. - Potter, J. E. Building	28 Cumberland St	Boston	1886	NRDOE; LHD; NRDOE;
BOS.2530	Johnstone, T. A. - Potter, J. E. Building	29 Cumberland St	Boston	1888	NRDOE; LHD; NRDOE;
BOS.2522	Johnstone, T. A. - Potter, J. E. Building	30 Cumberland St	Boston	1886	NRDOE; LHD; NRDOE;
BOS.2531	Johnstone, T. A. - Potter, J. E. Building	31 Cumberland St	Boston	1888	NRDOE; LHD; NRDOE;
BOS.8650		17-35 Cummings Rd	Boston	R 1920	
BOS.8646		24 Cummings Rd	Boston	R 1910	
BOS.8647		28 Cummings Rd	Boston	R 1900	
BOS.8648	Rogers, E. Little House	36 Cummings Rd	Boston	1900	
BOS.8649	Rice, Peter G. Apartment Building	44-56 Cummings Rd	Boston	R 1914	
BOS.15395	Boston University Building	2 Cummington St	Boston	1915	
BOS.15394	Nash New England Auto Company Building	30-38 Cummington St	Boston	1917	
BOS.15393	Flaherty, William H. Auto Repair	48-60 Cummington St	Boston	C 1917	
BOS.15392	Hathaway, C. C. - Dodge, Charles A. Building	64-86 Cummington St	Boston	1917	
BOS.15391	Hayes, William Allen Automobile Garage	96-100 Cummington St	Boston	1909	
BOS.15390	Turner, Henry Stable and Blacksmith Shop	110-112 Cummington St	Boston	C 1900	
BOS.15389	Back Bay Realty Association Garage	111 Cummington St	Boston	1909	
BOS.9401	Cummins Highway Bridge over Penn Central Railroad	Cummins Hwy	Boston	1921	
BOS.9404	Cummins Highway Bridge over Penn Central Railroad	Cummins Hwy	Boston	1901	
BOS.10499	Roslindale Municipal Building	6 Cummins Hwy	Boston	1916	
BOS.10500	Roslindale Congregational Church	25 Cummins Hwy	Boston	1894	NRIND;
BOS.10501	Roslindale Baptist Church	52 Cummins Hwy	Boston	C 1884	NRIND;
BOS.10502	Hodgdon, Mary A. House	93-95 Cummins Hwy	Boston	C 1870	
BOS.10503	Bethany United Methodist Church	100 Cummins Hwy	Boston	1941	
BOS.10504	Irving, Washington Middle School	105 Cummins Hwy	Boston	1936	
BOS.10505	Sacred Heart Roman Catholic Church	169 Cummins Hwy	Boston	1893	
BOS.15304	Saint Francis Xavier School	190 Cummins Hwy	Boston	1916	
BOS.15305	Saint Clare Girls High School	200 Cummins Hwy	Boston	1956	
BOS.16737		670 Cummins Hwy	Boston		
BOS.16738		677 Cummins Hwy	Boston		
BOS.15577	Perkins, Fred B. House	687 Cummins Hwy	Boston	C 1904	
BOS.5838		734-736 Cummins Hwy	Boston	R 1910	
BOS.16739		748 Cummins Hwy	Boston	C 1820	
BOS.16740		754 Cummins Hwy	Boston		

Inv. No.	Property Name	Street	Town	Year	Designations
BOS.5839		854 Cummins Hwy	Boston	1925	
BOS.11533		31 Cunard St	Boston	1895	NRDIS;
BOS.11534		32 Cunard St	Boston	1898	NRDIS;
BOS.11535		33 Cunard St	Boston	1895	NRDIS;
BOS.11536		34 Cunard St	Boston	1898	NRDIS;
BOS.11537		35 Cunard St	Boston	1895	NRDIS;
BOS.11538		36 Cunard St	Boston	1898	NRDIS;
BOS.11539		37 Cunard St	Boston	1899	NRDIS;
BOS.11540		38 Cunard St	Boston	1898	NRDIS;
BOS.11541		39 Cunard St	Boston	1899	NRDIS;
BOS.11542		41 Cunard St	Boston	1899	NRDIS;
BOS.11543		42-44 Cunard St	Boston	1897	NRDIS;
BOS.17101		4 Cushing Ave	Boston		
BOS.5840	Saint Mary's Episcopal Church	14-16 Cushing Ave	Boston	1888	NRIND;
BOS.5841	Parshley, Sylvester House	17-19 Cushing Ave	Boston	1893	
BOS.5843	Chadwick, Joseph Houghton House	20 Cushing Ave	Boston	1895	
BOS.6470		27 Cushing Ave	Boston		
BOS.5842	Ballantine, Rev. Johnathan - Eadie, William House	35 Cushing Ave	Boston	C 1885	
BOS.6486		42 Cushing Ave	Boston		
BOS.5844	Jones, William D. House	114 Cushing Ave	Boston	1885	
BOS.5845	Norton, E. - Norton, Lewis House	118 Cushing Ave	Boston	R 1880	
BOS.5846	Parshley, Sylvester House	119 Cushing Ave	Boston	C 1886	
BOS.5847	Chase, S. O. House	120 Cushing Ave	Boston	R 1880	
BOS.5848	Kent, A. K. House	123 Cushing Ave	Boston	C 1885	
BOS.5849	Jolly, Elizabeth A. House	125 Cushing Ave	Boston	C 1884	
BOS.5850	Shumway, Annie House	131 Cushing Ave	Boston	1896	
BOS.8934	Cleve, Joseph P. House	15 Custer St	Boston	R 1865	
BOS.15928		20 Custom House St	Boston	1989	NRDIS; NRDIS;
BOS.1681	Custom House Garage, Old	20 Custom House St	Boston	1918	NRDIS; NRDIS;
BOS.15929		21 Custom House St	Boston	1989	NRDIS; NRDIS;
BOS.12849	Boston and Maine Railroad Roundhouse	D St	Boston	R 1900	
BOS.12980	Burnett, Joseph Company Extract Building	437 D St	Boston	1921	
BOS.12981	Fargo Real Estate Trust Company Wool Warehouse	451 D St	Boston	1910	
BOS.18490	Higgins, Peter Row House	31 Dale St	Boston	1877	
BOS.18491	Higgins, Peter Row House	33 Dale St	Boston	1877	
BOS.18492	Higgins, Peter Row House	35 Dale St	Boston	1877	
BOS.18493	Higgins, Peter Row House	37 Dale St	Boston	1877	
BOS.18494	Higgins, Peter Row House	39 Dale St	Boston	1877	
BOS.18495	Higgins, Peter Row House	41 Dale St	Boston	1877	
BOS.18496	Higgins, Peter Row House	43 Dale St	Boston	1877	
BOS.18427	Blodgett, Charles H. and Sarah J. House	48 Dale St	Boston	R 1865	
BOS.18428	Saxton, T. Frederick - Halstrick, John B. Double House	49-51 Dale St	Boston	R 1865	
BOS.12781	Eliot Congregational Church	56 Dale St	Boston	1873	NRIND; PR;
BOS.14294	Malcolm X - Collins, Ella Little House	72 Dale St	Boston	C 1865	LL; NRIND;
BOS.18429	Hubbard, Joseph House	73 Dale St	Boston	1882	
BOS.18430	Rumrill, William and Nancy Young House	74 Dale St	Boston	R 1865	
BOS.18431	Pond, James F. and Abigail B. House	77 Dale St	Boston	R 1865	
BOS.18432	Clasby, John and William A. Apartment Building	111 Dale St	Boston	1897	
BOS.10986	Knight, B. B. and R. Company Worker Housing	8-10 Damon Pl	Boston	C 1887	
BOS.12893	Sturtevant, B. F. Blower Works - Building F	Damon St	Boston	1903	
BOS.12894	Sturtevant, B. F. Blower Works - Guardhouse	Damon St	Boston	1903	
BOS.12895	Sturtevant, B. F. Blower Works - Power House	Damon St	Boston	1903	
BOS.12896	Sturtevant, B. F. Blower Works - Warehouse	Damon St	Boston	1956	
BOS.10903	Sturtevant, Benjamin Franklin Blower Fan Factory	Damon St	Boston	1903	
BOS.6849	Woods, S. A. Woodworking Machinery Company Stable	27-37 Damrell St	Boston	C 1886	
BOS.6850	Woods, S. A. Woodworking Machinery Company	28 Damrell St	Boston	1886	
BOS.9488	Bridge Street Bridge	Dana Ave	Boston	1909	
BOS.9400	Dana Avenue Bridge over Penn Central Railroad	Dana Ave	Boston	1908	
BOS.10904		35 Dana Ave	Boston	R 1870	
BOS.10905		47 Dana Ave	Boston	R 1870	
BOS.10906		49 Dana Ave	Boston	R 1870	
BOS.10907	Gribben, Jerry House	141 Dana Ave	Boston	R 1870	
BOS.10917	Bickmore, A. P. House	145 Dana Ave	Boston	R 1870	
BOS.10918		147 Dana Ave	Boston	R 1870	
BOS.8935	Green, Charles W. House	5 Dane St	Boston	R 1840	NRDIS;
BOS.8936	Boylston Schulverein	45 Danforth St	Boston	C 1884	

Inv. No.	Property Name	Street	Town	Year	Designations
BOS.15912	Saint Matthew's Chapel	1 Darlington St	Boston	1890	
BOS.486		1 Dartmouth Pl	Boston		NRDIS; LHD;
BOS.487		2 Dartmouth Pl	Boston		NRDIS; LHD;
BOS.488		3 Dartmouth Pl	Boston		NRDIS; LHD;
BOS.489		4 Dartmouth Pl	Boston		NRDIS; LHD;
BOS.490		5 Dartmouth Pl	Boston		NRDIS; LHD;
BOS.491		6 Dartmouth Pl	Boston		NRDIS; LHD;
BOS.492		7 Dartmouth Pl	Boston		NRDIS; LHD;
BOS.493		8 Dartmouth Pl	Boston		NRDIS; LHD;
BOS.494		9 Dartmouth Pl	Boston		NRDIS; LHD;
BOS.495		10 Dartmouth Pl	Boston		NRDIS; LHD;
BOS.496		11 Dartmouth Pl	Boston		NRDIS; LHD;
BOS.497		12 Dartmouth Pl	Boston		NRDIS; LHD;
BOS.498		13 Dartmouth Pl	Boston		NRDIS; LHD;
BOS.499		14 Dartmouth Pl	Boston		NRDIS; LHD;
BOS.500		15 Dartmouth Pl	Boston		NRDIS; LHD;
BOS.501		16 Dartmouth Pl	Boston	R 1865	NRDIS; LHD;
BOS.502		17 Dartmouth Pl	Boston		NRDIS; LHD;
BOS.503		18 Dartmouth Pl	Boston		NRDIS; LHD;
BOS.504		19 Dartmouth Pl	Boston		NRDIS; LHD;
BOS.505		20 Dartmouth Pl	Boston		NRDIS; LHD;
BOS.506		21 Dartmouth Pl	Boston		NRDIS; LHD;
BOS.507		22 Dartmouth Pl	Boston		NRDIS; LHD;
BOS.508		23 Dartmouth Pl	Boston		NRDIS; LHD;
BOS.16588		34 Dartmouth St	Boston	1870	NRDIS; LHD;
BOS.15374		40 Dartmouth St	Boston	R 1875	NRDIS; LHD; PR;
BOS.509		61 Dartmouth St	Boston		NRDIS; LHD;
BOS.510		63 Dartmouth St	Boston		NRDIS; LHD;
BOS.511		65 Dartmouth St	Boston		NRDIS; LHD;
BOS.512		67 Dartmouth St	Boston		NRDIS; LHD;
BOS.513		69 Dartmouth St	Boston		NRDIS; LHD;
BOS.514		71 Dartmouth St	Boston		NRDIS; LHD;
BOS.515		73 Dartmouth St	Boston		NRDIS; LHD;
BOS.516		77 Dartmouth St	Boston		NRDIS; LHD;
BOS.517		79 Dartmouth St	Boston		NRDIS; LHD;
BOS.518		81 Dartmouth St	Boston		NRDIS; LHD;
BOS.519		83 Dartmouth St	Boston		NRDIS; LHD;
BOS.520		85 Dartmouth St	Boston		NRDIS; LHD;
BOS.3947	Boston Art Club	270 Dartmouth St	Boston	1881	LHD; NRDIS;
BOS.3948	Hotel Victoria	275 Dartmouth St	Boston	1886	LHD; NRDIS;
BOS.3952	Putnam, J. P. House	277 Dartmouth St	Boston	1878	LHD; NRDIS;
BOS.3953	Standish, James House	279 Dartmouth St	Boston	1871	LHD; NRDIS;
BOS.3949	Stoddard, Stephan House	280 Dartmouth St	Boston	1871	LHD; NRDIS;
BOS.3954	Standish, James House	281 Dartmouth St	Boston	1871	LHD; NRDIS;
BOS.3950	Stoddard, Stephan House	282 Dartmouth St	Boston	1871	LHD; NRDIS;
BOS.3955	Standish, James House	283 Dartmouth St	Boston	1871	LHD; NRDIS;
BOS.3951	Stoddard, Stephan House	284 Dartmouth St	Boston	1871	LHD; NRDIS;
BOS.3956	Hunnewell, Arthur House	303 Dartmouth St	Boston	1876	LHD; NRDIS;
BOS.3957	Thayer, S. V. R. House	306 Dartmouth St	Boston	1872	LHD; NRDIS;
BOS.3958	Wheatland, George House	312 Dartmouth St	Boston	1871	LHD; NRDIS;
BOS.3959	Wheatland, George House	314 Dartmouth St	Boston	1871	LHD; NRDIS;
BOS.3960	Hunnewell, Hollis House	315 Dartmouth St	Boston	1870	LHD; NRDIS;
BOS.3961		317 Dartmouth St	Boston	1925	LHD; NRDIS;
BOS.3962	Wheatland, George House	319 Dartmouth St	Boston	1869	LHD; NRDIS;
BOS.3963	Wheatland, George House	321 Dartmouth St	Boston	1869	LHD; NRDIS;
BOS.3964	Wheatland, George House	326 Dartmouth St	Boston	1872	LHD; NRDIS;
BOS.3965	Wheatland, George House	328 Dartmouth St	Boston	1872	LHD; NRDIS;
BOS.3966		330 Dartmouth St	Boston	1889	LHD; NRDIS;
BOS.10916		21 Davison St	Boston	R 1870	
BOS.10911		27 Davison St	Boston	R 1895	
BOS.10912		29 Davison St	Boston	R 1895	
BOS.10908	Pierce, George House	31 Davison St	Boston	1867	
BOS.10909		33 Davison St	Boston	1872	
BOS.10910		35 Davison St	Boston	1872	
BOS.10913		74 Davison St	Boston	R 1870	
BOS.10914		75 Davison St	Boston	R 1870	

Inv. No.	Property Name	Street	Town	Year	Designations
BOS.10915		78 Davison St	Boston	R 1870	
BOS.13722		3 Davitt St	Boston	C 1890	NRDIS;
BOS.13723		4 Davitt St	Boston	C 1890	NRDIS;
BOS.13724		5 Davitt St	Boston	1896	NRDIS;
BOS.13725		6-8 Davitt St	Boston	1893	NRDIS;
BOS.13726		10 Davitt St	Boston	1893	NRDIS;
BOS.13727		12-14 Davitt St	Boston	C 1900	NRDIS;
BOS.6434	Nash, F. O. House	27 Dawes St	Boston	C 1884	
BOS.5852		14 Dawson St	Boston	1905	
BOS.5853		16 Dawson St	Boston	1905	
BOS.5854		18 Dawson St	Boston	1905	
BOS.5855		20 Dawson St	Boston	1905	
BOS.5856		22 Dawson St	Boston	1905	
BOS.5857		24 Dawson St	Boston	1905	
BOS.7776	Drew, Daniel W. House	86 Day St	Boston	1867	
BOS.7777	Lewis, Mark - Kearny, Thomas F. Three-Family House	120 Day St	Boston	1895	
BOS.7778	Lewis, Mark - Kearny, Thomas F. Three-Family House	122 Day St	Boston	1895	
BOS.7779	Lewis, Mark - Kearny, Thomas F. Three-Family House	124 Day St	Boston	1895	
BOS.7781	Lewis, Mark - Kearny, Thomas F. Apartment House	126-128 Day St	Boston	1895	
BOS.9647	Old Harbor Reservation Parkway - Farragut Rotary	Day, William J. Blvd	Boston	1893	NRDIS; NRMPS;
BOS.9585	Stony Brook Reservation - Bleakie, Robert Miter	Dedham Pkwy	Boston	C 1931	NRDIS; NRMPS;
BOS.9584	Stony Brook Reservation - Dedham Parkway	Dedham Pkwy	Boston	1900	NRDIS; NRMPS;
BOS.7182	Deer Island Farm House	Deer Island	Boston	R 1895	
BOS.7214	Deer Island House of Corrections Superintendent Office	Deer Island	Boston	C 1910	
BOS.17072	Deer Island House of Industry - Almshouse	Deer Island	Boston	C 1849	
BOS.7181	Deer Island Pumping Station	Deer Island	Boston	C 1894	
BOS.9268	Deer Island Pumping Station Equipment	Deer Island	Boston	1894	
BOS.7213	Hill Prison	Deer Island	Boston	1902	
BOS.5862		11 Deering St	Boston	R 1915	
BOS.5863		13 Deering St	Boston	R 1915	
BOS.5864		15 Deering St	Boston	R 1915	
BOS.5865		17 Deering St	Boston	R 1915	
BOS.5880		18 Deering St	Boston	R 1915	
BOS.5866		19 Deering St	Boston	R 1915	
BOS.5881		20 Deering St	Boston	R 1915	
BOS.5867		21 Deering St	Boston	R 1915	
BOS.5882		22 Deering St	Boston	R 1915	
BOS.5868		23 Deering St	Boston	R 1915	
BOS.5883		24 Deering St	Boston	R 1915	
BOS.5869		25 Deering St	Boston	R 1915	
BOS.5884		26 Deering St	Boston	R 1915	
BOS.5870		27 Deering St	Boston	R 1915	
BOS.5885		28 Deering St	Boston	R 1915	
BOS.5871		29 Deering St	Boston	R 1915	
BOS.5886		30 Deering St	Boston	R 1915	
BOS.5872		31 Deering St	Boston	R 1915	
BOS.5887		32 Deering St	Boston	R 1915	
BOS.5873		33 Deering St	Boston	R 1915	
BOS.5888		34 Deering St	Boston	R 1915	
BOS.5874		35 Deering St	Boston	R 1915	
BOS.5889		36 Deering St	Boston	R 1915	
BOS.5875		37 Deering St	Boston	R 1915	
BOS.5890		38 Deering St	Boston	R 1915	
BOS.5876		39 Deering St	Boston	R 1915	
BOS.5891		40 Deering St	Boston	R 1915	
BOS.5877		41 Deering St	Boston	R 1915	
BOS.5892		42 Deering St	Boston	R 1915	
BOS.5878		43 Deering St	Boston	R 1915	
BOS.5893		44 Deering St	Boston	R 1915	
BOS.5879		45 Deering St	Boston	R 1915	
BOS.5894		46 Deering St	Boston	R 1915	
BOS.5895		48 Deering St	Boston	R 1915	
BOS.5896		50 Deering St	Boston	R 1915	
BOS.5897		52 Deering St	Boston	R 1915	
BOS.5898		54 Deering St	Boston	R 1915	
BOS.5899		56 Deering St	Boston	R 1915	

Inv. No.	Property Name	Street	Town	Year	Designations
BOS.5900		58 Deering St	Boston	R 1915	
BOS.5901		60 Deering St	Boston	R 1915	
BOS.5902		62 Deering St	Boston	R 1915	
BOS.5903		64 Deering St	Boston	R 1915	
BOS.10506		1 Delano Park	Boston	R 1900	
BOS.10509		10-12 Delano Park	Boston	1928	
BOS.10507		16 Delano Park	Boston	1899	
BOS.10510		17-19 Delano Park	Boston	R 1930	
BOS.10511		20 Delano Park	Boston	R 1940	
BOS.10512		25 Delano Park	Boston	R 1940	
BOS.10513		29 Delano Park	Boston	R 1940	
BOS.10514		38 Delano Park	Boston	1938	
BOS.10508		39 Delano Park	Boston	1930	
BOS.10919		7 Dell Ave	Boston	R 1885	
BOS.10920		11 Dell Ave	Boston	1876	
BOS.10921		12 Dell Ave	Boston	R 1885	
BOS.10925	Tooker, Daniel L. T. House	15 Dell Ave	Boston	1897	
BOS.10922		16 Dell Ave	Boston	R 1885	
BOS.10923		28 Dell Ave	Boston	R 1895	
BOS.10924		29 Dell Ave	Boston	R 1885	
BOS.7786	Small, Abel C. - Wallace, William H. Row House	27 Delle Ave	Boston	1871	
BOS.7787	Small, Abel C. - Wallace, William H. Row House	29 Delle Ave	Boston	1871	
BOS.7783	Brown, L. House	30 Delle Ave	Boston	1881	
BOS.7788	Small, Abel C. - Wallace, William H. Row House	31 Delle Ave	Boston	1871	
BOS.7789	Small, Abel C. - Wallace, William H. Row House	33 Delle Ave	Boston	1871	
BOS.7782	Munier, John B. House	34 Delle Ave	Boston	1881	
BOS.7790	Small, Abel C. - Wallace, William H. Row House	35 Delle Ave	Boston	1871	
BOS.7784	Cunningham, Michael House	36 Delle Ave	Boston	1881	
BOS.7791	Small, Abel C. - Wallace, William H. Row House	37 Delle Ave	Boston	1871	
BOS.7792	Small, Abel C. - Wallace, William H. Row House	39 Delle Ave	Boston	1871	
BOS.7785	Whelton, John B. House	40 Delle Ave	Boston	1880	
BOS.7793	Small, Abel C. - Wallace, William H. Row House	41 Delle Ave	Boston	1871	
BOS.7794	Small, Abel C. - Wallace, William H. Row House	43 Delle Ave	Boston	1871	
BOS.7795	Small, Abel C. - Wallace, William H. Row House	45 Delle Ave	Boston	1871	
BOS.7796	Small, Abel C. - Wallace, William H. Row House	47 Delle Ave	Boston	1871	
BOS.7797	Small, Abel C. - Wallace, William H. Row House	49 Delle Ave	Boston	1871	
BOS.7798	Small, Abel C. - Wallace, William H. Row House	51 Delle Ave	Boston	1871	
BOS.7799	Small, Abel C. - Wallace, William H. Row House	53 Delle Ave	Boston	1871	
BOS.7800	Fuller, Lorin L. - Gigie, John H. Row House	55 Delle Ave	Boston	1880	
BOS.7801	Fuller, Lorin L. - Gigie, John H. Row House	57 Delle Ave	Boston	1880	
BOS.7802	Fuller, Lorin L. - Gigie, John H. Row House	59 Delle Ave	Boston	1880	
BOS.17331	Curley, L. J. Carriage House	46 Dennis St	Boston	R 1892	
BOS.17330	Curley, L. J. House	46 Dennis St	Boston	R 1892	
BOS.17329	Nash, Susan W. Garage	50 Dennis St	Boston	1923	
BOS.17328	Nash, Susan W. House	50 Dennis St	Boston	R 1892	
BOS.17327	Caswell, Jacinda Carriage House	52 Dennis St	Boston	R 1892	
BOS.17326	Caswell, Jacinda House	52 Dennis St	Boston	R 1892	
BOS.17321	Adams, Edwin Apartment Building	65-67 Dennis St	Boston	R 1879	
BOS.9494	Savin Hill Playground - McConnell Park	Denny St	Boston	1899	NRDIS;
BOS.9495	Savin Hill Playground Boulder	Denny St	Boston		NRDIS;
BOS.13728	Rockwell, Fred J. House	8 Denny St	Boston	1912	NRDIS;
BOS.13729		9-11 Denny St	Boston	1897	NRDIS;
BOS.13730		12 Denny St	Boston	C 1855	NRDIS;
BOS.13731		13-15 Denny St	Boston	1897	NRDIS;
BOS.13732		17-19 Denny St	Boston	1897	NRDIS;
BOS.13733		18 Denny St	Boston	C 1960	NRDIS;
BOS.13734		21-23 Denny St	Boston	1897	NRDIS;
BOS.13735		24 Denny St	Boston	C 1970	NRDIS;
BOS.13736		25 Denny St	Boston	1902	NRDIS;
BOS.13737	Ice Cream Parlor and Store	28 Denny St	Boston	1916	NRDIS;
BOS.14582	Kimball, James W. - Guild, Chester Jr. House	2 Derne St	Boston	C 1846	LHD; NRDIS; NHL;
BOS.14583	Cahill, Thomas House	4 Derne St	Boston	C 1846	LHD; NRDIS; NHL;
BOS.14584	Frost, H. Lyman House	6 Derne St	Boston	C 1846	LHD; NRDIS; NHL;
BOS.14585	Parker, Dr. George - Shaw, Robert G. House	8-10 Derne St	Boston	1825	LHD; NRDIS; NHL;
BOS.14586	Minot, William - Bradley, M. House	12 Derne St	Boston	R 1845	LHD; NRDIS; NHL;
BOS.14587	Welch, John Building	14-16 Derne St	Boston	R 1845	LHD; NRDIS; NHL;

Inv. No.	Property Name	Street	Town	Year	Designations
BOS.14588	Suffolk University Law School - Archer Building	20 Derne St	Boston	1920	LHD; NRDIS; NHL;
BOS.16032		26-30 Derne St	Boston	R 1855	LHD; NRDIS; NHL;
BOS.16033		32-36 Derne St	Boston	R 1975	LHD; NRDIS; NHL;
BOS.4460		Devens St	Boston	R 1850	NRDIS;
BOS.4459	Harvard Primary School	20 Devens St	Boston	1871	NRDIS;
BOS.4461	Saint John's Episcopal Church Chapel	27 Devens St	Boston	R 1875	NRDIS;
BOS.4462	Saint John's Episcopal Church	31 Devens St	Boston	1841	NRDIS; PR;
BOS.11176		11 Devon St	Boston	C 1890	
BOS.947	State Street Subway Station Canopy	Devonshire St	Boston	C 1908	
BOS.1682	Prince Building	52-54 Devonshire St	Boston	1854	
BOS.1683	Newport Building	56-68 Devonshire St	Boston	1914	
BOS.1684	Lawrence, William R. Building	83-87 Devonshire St	Boston	1908	
BOS.1685	Minot Building	103-111 Devonshire St	Boston	1911	
BOS.1686	Kidder, Peabody and Company Building	115 Devonshire St	Boston		
BOS.1687	New England Trust Company	135 Devonshire St	Boston	1905	
BOS.1688	Compton Building	159-175 Devonshire St	Boston	1902	NRIND;
BOS.1689	Unity Building	177-195 Devonshire St	Boston	1914	
BOS.1690	Hancock, John Life Insurance Company Building	186-200 Devonshire St	Boston	1903	
BOS.1743	State Street Bank and Trust Company	220 Devonshire St	Boston	1929	
BOS.1691	Rogers, Charles O. Building	289-291 Devonshire St	Boston	C 1875	NRDOE;
BOS.1692	One Financial Place	10 Dewey Sq	Boston	1985	
BOS.4463	Varney, Shadrach House	2 Dexter Row	Boston	1836	
BOS.4464	Varney, Shadrach House	3 Dexter Row	Boston	1836	
BOS.4465	Varney, Shadrach House	4 Dexter Row	Boston	1836	
BOS.5904	Field's Corner Rapid Transit Station	Dexter St	Boston	1927	
BOS.6856	Gogin, Thomas House	7 Dexter St	Boston	R 1860	
BOS.6857	Roers, R. House	9 Dexter St	Boston	R 1860	
BOS.6859	Clough, Joseph H. House	15 Dexter St	Boston	R 1860	
BOS.6858	Clough, Joseph H. House	19 Dexter St	Boston	R 1860	
BOS.6860	Ellis, Charles H. House	23 Dexter St	Boston	R 1860	
BOS.6861	Wadleigh, Dexter - Sharp, William Double House	27-29 Dexter St	Boston	C 1852	
BOS.5905	Colter, John House	9-11 Dickens St	Boston	C 1874	
BOS.9184	Harrison Substation #17	47 Dickens St	Boston	1927	
BOS.13262	Winship Elementary School	54 Dighton St	Boston	1899	NRDIS;
BOS.11167	Allen, Stephen M. House	6 Dimock St	Boston	C 1873	
BOS.11169	Cary Maternity Cottage	55 Dimock St	Boston	1872	NRDIS; NHL;
BOS.11172	Cheney, Edna B. Surgical Building	55 Dimock St	Boston	1899	NRDIS; NHL;
BOS.11170	Goddard Nurses Home	55 Dimock St	Boston	1909	NRDIS; NHL;
BOS.11168	New England Hospital for Women and Children	55 Dimock St	Boston	1872	NRDIS; PR; NHL;
BOS.11173	New England Hospital for Women and Children	55 Dimock St	Boston	1892	NRDIS; NHL; PR;
BOS.11174	New England Hospital for Women and Children - Power House	55 Dimock St	Boston	1890	NRDIS; NHL;
BOS.11866	New England Hospital Women and Children Laundry	55 Dimock St	Boston	1890	NRDIS; NHL;
BOS.11171	Richards Building	55 Dimock St	Boston	1930	NRDIS; NHL;
BOS.11175	Sewall Maternity Building Addition	55 Dimock St	Boston	1916	NRDIS; NHL;
BOS.17117	Lenox Street Apartments - Building #7	1-9 Ditmus Ct	Boston	1939	
BOS.17116	Lenox Street Apartments - Social Hall	2-18 Ditmus Ct	Boston	1939	
BOS.6598		10 Dix St	Boston		
BOS.6599	Lally, Anna E. Three-Decker	14 Dix St	Boston	1910	
BOS.6600	Douse, George N. Three-Decker	15 Dix St	Boston	1905	
BOS.6604	Newhall, Emily J. House	80 Dix St	Boston	R 1870	
BOS.5906	Vinson, A. B. B. House	88 Dix St	Boston	C 1870	
BOS.6605		91 Dix St	Boston	R 1870	
BOS.6606		95 Dix St	Boston	R 1870	
BOS.6607		99 Dix St	Boston	R 1870	
BOS.13275	Stetson, Alpheus M. House	12 Dixfield St	Boston	C 1869	NRDIS;
BOS.13276	Stetson, Alpheus M. House	14 Dixfield St	Boston	C 1869	NRDIS;
BOS.13277		15 Dixfield St	Boston	R 1880	NRDIS;
BOS.13278	Rich, Reuben House	16 Dixfield St	Boston	C 1869	NRDIS;
BOS.6862	Kent, Barker B. House	17 Dixfield St	Boston	C 1849	NRDIS;
BOS.13279	Stetson, Alpheus M. House	18 Dixfield St	Boston	C 1869	NRDIS;
BOS.13280		19 Dixfield St	Boston		NRDIS;
BOS.13281		21 Dixfield St	Boston		NRDIS;
BOS.13282		24 Dixfield St	Boston		NRDIS;
BOS.13283		26 Dixfield St	Boston		NRDIS;
BOS.13989	Washington Chambers	7-9 Dixwell St	Boston	1911	
BOS.13990	Washington Annex	11-13 Dixwell St	Boston	1911	

Inv. No.	Property Name	Street	Town	Year	Designations
BOS.13991	Dixwell Apartments	12-20 Dixwell St	Boston	1911	
BOS.13992	Gleason, Elizabeth J. Apartment Building	21-23 Dixwell St	Boston	1904	
BOS.1693		5-23 Doane St	Boston	1919	
BOS.942	Adams, Samuel Monument	Dock Sq	Boston	1875	
BOS.1712	Faneuil Hall	Dock Sq	Boston	C 1740	NHL; NRIND; LL; NRDIS;
BOS.12948	Boston Army Supply Base - Building 31	3 Dolphin Way	Boston	C 1940	
BOS.6864	Andrew Street Car Transfer Station	Dorchester Ave	Boston	1918	
BOS.9248	Andrew Subway Station	Dorchester Ave	Boston	1918	
BOS.9183	Ashmont Rail Station	Dorchester Ave	Boston	1928	
BOS.9177	Dorchester Avenue Bridge #159	Dorchester Ave	Boston	1911	
BOS.9242	Dorchester Avenue Bridge over MBTA	Dorchester Ave	Boston	1925	
BOS.9513	Dorchester Avenue Sea Wall	Dorchester Ave	Boston		NRDIS;
BOS.9157	Dorchester Park	Dorchester Ave	Boston	1891	NRIND;
BOS.9625	Dorchester Park - Children's Playground	Dorchester Ave	Boston	R 1995	NRIND;
BOS.9624	Dorchester Park - Dorchester Avenue Retaining Wall	Dorchester Ave	Boston	1899	NRIND;
BOS.9623	Dorchester Park - Path System	Dorchester Ave	Boston	R 1895	NRIND;
BOS.9622	Dorchester Park - Perimeter Fence	Dorchester Ave	Boston	R 1980	NRIND;
BOS.9626	Dorchester Park - Tennis Court - Basketball Court	Dorchester Ave	Boston	R 1935	NRIND;
BOS.9244	NY, NH and H Railroad Bridge #1.08	Dorchester Ave	Boston		
BOS.9198	Street Clock	Dorchester Ave	Boston	1895	LL;
BOS.1694	U. S. Post Office - General Mail Facility	25 Dorchester Ave	Boston	1935	
BOS.6863	MacAllen Electric Railway Material Company Building	135-137 Dorchester Ave	Boston	R 1905	
BOS.6865	Norway Iron Works Machine Shop	383 Dorchester Ave	Boston	C 1845	
BOS.15319	Our Lady of Czestochowa Roman Catholic Church	655 Dorchester Ave	Boston	1894	
BOS.15320	Our Lady of Czestochowa Roman Catholic Rectory	655 Dorchester Ave	Boston	1900	
BOS.15321	Our Lady of Czestochowa Roman Catholic Convent	666 Dorchester Ave	Boston	C 1900	
BOS.5912		749 Dorchester Ave	Boston	1889	
BOS.5913		751 Dorchester Ave	Boston	1889	
BOS.5914		753 Dorchester Ave	Boston	1889	
BOS.5915		755 Dorchester Ave	Boston	1889	
BOS.5916		757 Dorchester Ave	Boston	1889	
BOS.5917		759 Dorchester Ave	Boston	1889	
BOS.5918		761 Dorchester Ave	Boston	1889	
BOS.5919		763 Dorchester Ave	Boston	1889	
BOS.5920		765 Dorchester Ave	Boston	1889	
BOS.5921		767 Dorchester Ave	Boston	1889	
BOS.5922		769 Dorchester Ave	Boston	1889	
BOS.5923		771 Dorchester Ave	Boston	1889	
BOS.5924		796-798 Dorchester Ave	Boston	1889	
BOS.5925	May, Charles Three-Decker	819 Dorchester Ave	Boston	1892	
BOS.5926	May, Charles Three-Decker	821 Dorchester Ave	Boston	1892	
BOS.5927		857-861 Dorchester Ave	Boston	1898	
BOS.5928		922 Dorchester Ave	Boston	C 1880	
BOS.5929		924 Dorchester Ave	Boston	C 1880	
BOS.5930		926 Dorchester Ave	Boston	C 1880	
BOS.5931		928 Dorchester Ave	Boston	C 1880	
BOS.5932	Gardner, Joshua House	978 Dorchester Ave	Boston	C 1805	
BOS.5933	Casey, Thomas Three-Decker	1019 Dorchester Ave	Boston	1904	
BOS.5934	Casey, Thomas Three-Decker	1021 Dorchester Ave	Boston	1904	
BOS.5935	Walker, George Three-Decker	1045 Dorchester Ave	Boston	1892	
BOS.15265	Saint William Roman Catholic Church and Rectory	1048 Dorchester Ave	Boston	1982	
BOS.5937	Saint William's Roman Catholic Church	1048 Dorchester Ave	Boston	1910	
BOS.5938	Worthington, William House	1048 Dorchester Ave	Boston	C 1860	
BOS.5936	Walker, George Three-Decker	1049 Dorchester Ave	Boston	1892	
BOS.5939	Vackert, F. H. Commercial Block	1050-1058 Dorchester Ave	Boston	R 1915	
BOS.5940		1077 Dorchester Ave	Boston	C 1890	
BOS.5941		1083 Dorchester Ave	Boston	C 1890	
BOS.18079		1185 Dorchester Ave	Boston	1896	
BOS.18080		1187 Dorchester Ave	Boston	1894	
BOS.5942	Glover, Andrew - Farrington, Franklin Store	1259-1261 Dorchester Ave	Boston	C 1830	
BOS.15579	Henegen, James - Callahan, Dennis Building	1300-1306 Dorchester Ave	Boston	C 1874	
BOS.5620	Robinson, J. H. Commercial Block	1431-1441 Dorchester Ave	Boston	C 1874	
BOS.6592	Field's Building	1444 Dorchester Ave	Boston	R 1895	
BOS.5943	O'Hearn's Warehouse #2	1444 Dorchester Ave	Boston	C 1795	
BOS.5944	One Fields Corner Building	1448-1456 Dorchester Ave	Boston	1906	
BOS.18287	Gibson Field - Doherty, John H. Playground Field House	1565 Dorchester Ave	Boston	C 1930	

Inv. No.	Property Name	Street	Town	Year	Designations
BOS.5945		1621 Dorchester Ave	Boston	C 1915	
BOS.5907	Christ Church Unitarian	1628 Dorchester Ave	Boston	1894	
BOS.5946		1648 Dorchester Ave	Boston	1911	
BOS.5947		1650 Dorchester Ave	Boston	1911	
BOS.5948	Marbury, Ira House	1675 Dorchester Ave	Boston	C 1884	
BOS.5949	Saint Mark the Evangelist Roman Catholic Church	1720 Dorchester Ave	Boston	1914	
BOS.5908	Boston Engine Company No. 18 Fire House	1884 Dorchester Ave	Boston	1893	
BOS.5953	Jacques and Griffin's Market	1911-1913 Dorchester Ave	Boston	1884	
BOS.15580	Bailey - Silva, M. House	1943 Dorchester Ave	Boston	C 1831	
BOS.831	Dorchester South Burying Ground	2095 Dorchester Ave	Boston	1814	NRIND;
BOS.9768	Dorchester South Burying Ground - Adams Stone	2095 Dorchester Ave	Boston	1863	NRIND;
BOS.9762	Dorchester South Burying Ground - Baker Monument	2095 Dorchester Ave	Boston	1846	NRIND;
BOS.9766	Dorchester South Burying Ground - Frey Stone	2095 Dorchester Ave	Boston	1857	NRIND;
BOS.9763	Dorchester South Burying Ground - Hawes Stone	2095 Dorchester Ave	Boston	1814	NRIND;
BOS.9764	Dorchester South Burying Ground - Lathrop Stone	2095 Dorchester Ave	Boston	1834	NRIND;
BOS.9767	Dorchester South Burying Ground - Martin Stone	2095 Dorchester Ave	Boston	1862	NRIND;
BOS.9765	Dorchester South Burying Ground - Merryfield Stone	2095 Dorchester Ave	Boston	1840	NRIND;
BOS.9758	Dorchester South Burying Ground - North Tombs	2095 Dorchester Ave	Boston	R 1820	NRIND;
BOS.9760	Dorchester South Burying Ground - Peabody Monument	2095 Dorchester Ave	Boston	1850	NRIND;
BOS.9761	Dorchester South Burying Ground - Riverside Monumt	2095 Dorchester Ave	Boston	1876	NRIND;
BOS.9769	Dorchester South Burying Ground - Sawyer Stone	2095 Dorchester Ave	Boston	1894	NRIND;
BOS.9759	Dorchester South Burying Ground - South Tombs	2095 Dorchester Ave	Boston	C 1837	NRIND;
BOS.9756	Dorchester South Burying Ground Loop Road	2095 Dorchester Ave	Boston	R 1835	NRIND;
BOS.9757	Dorchester South Burying Ground Perimeter Wall	2095 Dorchester Ave	Boston	R 1850	NRIND;
BOS.9771	Dorchester South Burying Ground Tool Shed Fndation	2095 Dorchester Ave	Boston	C 1900	NRIND;
BOS.5954	Farrell, John House	2171 Dorchester Ave	Boston	C 1889	
BOS.6734		2197 Dorchester Ave	Boston	C 1850	
BOS.5910	Saint Gregory Roman Catholic Church Convent	2200 Dorchester Ave	Boston	1920	
BOS.5911	Saint Gregory Roman Catholic Grammar School	2214 Dorchester Ave	Boston	1915	
BOS.15248	Saint Gregory Roman Catholic High School	2214 Dorchester Ave	Boston	C 1924	
BOS.5909	Saint Gregory's Roman Catholic Church	2215 Dorchester Ave	Boston	1863	
BOS.15247	Saint Gregory Roman Catholic Church Rectory	2223 Dorchester Ave	Boston	1954	
BOS.9240	N.Y., N.H. and H. Railroad Bridge (Milepost #1.19)	Dorchester Brook	Boston	1961	
BOS.6872	South Boston Gas Light Company	3-5 Dorchester St	Boston	C 1852	
BOS.6873	Boston Engine House #1 and Municipal District Court	119-121 Dorchester St	Boston	1868	
BOS.13284	White, Amos T. Three Decker	124 Dorchester St	Boston	1891	NRDIS;
BOS.13285	Marion Manor	130 Dorchester St	Boston	1965	NRDIS;
BOS.6866	Briggs, James Edwin House	142 Dorchester St	Boston	R 1856	NRDIS;
BOS.6867	Sears, Jabez H. - Woods, Solomon A. House	146 Dorchester St	Boston	1859	NRDIS;
BOS.13286	Morse, Albert House	149 Dorchester St	Boston	R 1860	NRDIS;
BOS.13287	Whitcher, Martin C. House	151 Dorchester St	Boston	R 1860	NRDIS;
BOS.13288		153 Dorchester St	Boston	R 1860	NRDIS;
BOS.13289	Hall, Daniel Double House	154 Dorchester St	Boston	C 1852	NRDIS;
BOS.13290	Silsby, Thomas J. House	155 Dorchester St	Boston	C 1852	NRDIS;
BOS.13291	Adams, Orison Double House	156 Dorchester St	Boston	C 1852	NRDIS;
BOS.13292	Orcutt, William K. House	158 Dorchester St	Boston	R 1860	NRDIS;
BOS.13293	Pearson, E. House	159 Dorchester St	Boston	R 1860	NRDIS;
BOS.13294	Giles, S. House	160 Dorchester St	Boston	R 1860	NRDIS;
BOS.13295		161 Dorchester St	Boston	R 1860	NRDIS;
BOS.6868	Lincoln, Charles House	162 Dorchester St	Boston	1858	NRDIS;
BOS.13296	Bail, William V. House	164 Dorchester St	Boston	R 1860	NRDIS;
BOS.6875	Rose, George Double House	165-169 Dorchester St	Boston	R 1855	NRDIS;
BOS.13297	Collins, Jeremiah House	170 Dorchester St	Boston	R 1860	NRDIS;
BOS.13298	Thayer, Samuel J. F. House	172 Dorchester St	Boston	C 1865	NRDIS;
BOS.811	Saint Augustine Cemetery	181 Dorchester St	Boston	1819	NRIND; PR;
BOS.7180	Saint Augustine Roman Catholic Chapel	181 Dorchester St	Boston	1819	NRIND; PR;
BOS.6869	Mason, William H. House	200 Dorchester St	Boston	R 1855	
BOS.18670	Gavin, Patrick F. Public Middle School	215 Dorchester St	Boston		
BOS.6876	Saint Augustine Roman Catholic Church and Rectory	225 Dorchester St	Boston	C 1870	
BOS.6870	Boston Fire House Horse Hose Company #10	330 Dorchester St	Boston	1861	
BOS.6871	Dorchester Street Methodist Episcopal Church	340 Dorchester St	Boston	C 1889	
BOS.6877	Richmond, Augustus C. House	351 Dorchester St	Boston	C 1873	
BOS.6878	Hussey, Robert House	381 Dorchester St	Boston	C 1866	
BOS.6879	Unity Unitarian Chapel - Washington Village Chapel	385 Dorchester St	Boston	C 1860	
BOS.6880	Duke, Maria Apartment House	397-403 Dorchester St	Boston	C 1910	
BOS.11943		6-12 Dorr St	Boston	1899	NRDOE; NRDIS;

Inv. No.	Property Name	Street	Town	Year	Designations
BOS.11944		14 Dorr St	Boston	1894	NRDOE; NRDIS;
BOS.12655		15 Dorr St	Boston	R 1865	NRDOE; NRDIS;
BOS.12656		21 Dorr St	Boston	1838	NRDOE; NRDIS;
BOS.11945		32 Dorr St	Boston	C 1852	NRDOE; NRDIS;
BOS.12657		41 Dorr St	Boston	1894	NRDOE; NRDIS;
BOS.13981		10 Dorrance St	Boston	C 1950	NRDIS;
BOS.5955	Lally, William P. House	76 Downer Ave	Boston	C 1885	
BOS.5956	Jacobs, Elisha House	17 Downer Ct	Boston	C 1852	
BOS.5957	Bullock, George E. House	54 Dracut St	Boston	R 1890	
BOS.5958	Douse, Arthur H. Three-Decker	77 Draper St	Boston	1911	
BOS.5959		79 Draper St	Boston	1910	
BOS.5960	Douse, Arthur H. Three-Decker	81 Draper St	Boston	1911	
BOS.5961		83 Draper St	Boston	1910	
BOS.5962	Douse, Arthur H. Three-Decker	85 Draper St	Boston	1911	
BOS.5963		87 Draper St	Boston	1910	
BOS.5967	Boyd and Berry	89 Draper St	Boston	1910	
BOS.5964	Douse, Arthur H. Three-Decker	89 Draper St	Boston	1911	
BOS.5965		91 Draper St	Boston	1910	
BOS.5966	Douse, Arthur H. Three-Decker	93 Draper St	Boston	1911	
BOS.13131	Newcombe, William H. Three-Decker	106 Draper St	Boston	1904	
BOS.13132	Newcombe, William H. Three-Decker	108 Draper St	Boston	1904	
BOS.13133	Newcombe, William H. Three-Decker	110 Draper St	Boston	1904	
BOS.12949	Boston Army Supply Base - Building 114	Dry Dock Ave	Boston	1918	
BOS.12957	Boston Army Supply Base - Building 22	Dry Dock Ave	Boston	C 1918	
BOS.12958	Boston Army Supply Base - Building 23	Dry Dock Ave	Boston	C 1918	
BOS.12961	Boston Army Supply Base - Building 40	Dry Dock Ave	Boston	C 1918	
BOS.12962	Boston Army Supply Base - Buildings 117 and 113	Dry Dock Ave	Boston	1918	
BOS.9427	Boston Army Supply Base - Dry Dock #3	Dry Dock Ave	Boston	C 1914	
BOS.12952	Boston Army Supply Base - Parking Garage	Dry Dock Ave	Boston	C 1980	
BOS.12950	Boston Army Supply Base - Building 15	10 Dry Dock Ave	Boston	C 1940	
BOS.12951	British Airways World Cargo Building	15 Dry Dock Ave	Boston	C 1980	
BOS.12953	Boston Army Supply Base - Building 20	20 Dry Dock Ave	Boston	C 1940	
BOS.12954	Boston Army Supply Base - Public Works Building	22 Dry Dock Ave	Boston	C 1940	
BOS.12955	Boston Army Supply Base - Building 21	24-26 Dry Dock Ave	Boston	C 1940	
BOS.12959	Boston Army Supply Base - Building 1	32 Dry Dock Ave	Boston	C 1918	
BOS.12960	Coastal Cement Corporation	39 Dry Dock Ave	Boston	C 1980	
BOS.11504	Dudley School	Dudley St	Boston	R 1880	NRDIS; NRDOE; NRDIS;
BOS.11179	Engine House #12 - Hook and Ladder Company #4	Dudley St	Boston	1873	
BOS.9159	Midland Railroad Bridge (Milepost # 2.41)	Dudley St	Boston	1908	
BOS.11946		7 Dudley St	Boston	1984	NRDIS; NRDOE; NRDIS;
BOS.11947		9-11 Dudley St	Boston	1905	NRDIS; NRDOE; NRDIS;
BOS.11948		13-15 Dudley St	Boston	1898	NRDIS; NRDOE; NRDIS;
BOS.11949		17-21 Dudley St	Boston	C 1868	NRDIS; NRDOE; NRDIS;
BOS.11950		27 Dudley St	Boston	C 1852	NRDIS; NRDOE; NRDIS;
BOS.11957		38-40 Dudley St	Boston	C 1852	NRDOE; NRDIS;
BOS.11958		46 Dudley St	Boston	C 1849	NRDOE; NRDIS;
BOS.11951	Lettoniar Workmen's Association	49-51 Dudley St	Boston	C 1895	NRDOE; NRDIS;
BOS.11959		50 Dudley St	Boston	C 1849	NRDOE; NRDIS;
BOS.11952		53-57 Dudley St	Boston	1887	NRDOE; NRDIS;
BOS.11960		54 Dudley St	Boston	R 1865	NRDOE; NRDIS;
BOS.11961		56-58 Dudley St	Boston	R 1865	NRDOE; NRDIS;
BOS.11962		60 Dudley St	Boston	R 1865	NRDOE; NRDIS;
BOS.11953		65 Dudley St	Boston	C 1940	NRDOE; NRDIS;
BOS.11954		67 Dudley St	Boston	C 1852	NRDOE; NRDIS;
BOS.11955		69-71 Dudley St	Boston	1898	NRDOE; NRDIS;
BOS.11963	Roxbury Boys Club of Boston	80 Dudley St	Boston	1914	NRDOE; NRDIS;
BOS.11956		95 Dudley St	Boston	1895	NRDOE; NRDIS;
BOS.9415	Dudley Terminal Bus Platform	130 Dudley St	Boston		NRDIS;
BOS.11177	Eliot Five Cents Savings Bank	165 Dudley St	Boston	1916	
BOS.14299	Hibernian Hall	182-186 Dudley St	Boston	1913	NRIND; PR;
BOS.17209		207 Dudley St	Boston	2014	
BOS.11178	Intercolonial Club	214-218 Dudley St	Boston	1906	
BOS.11180	Hotel Dearborn	235-239 Dudley St	Boston	1874	
BOS.11182	Majestic, The	301-305 Dudley St	Boston	1896	
BOS.11181	Bilafsky, A. Apartment Building	304-308 Dudley St	Boston	1896	
BOS.11183	Haven, Alfred W. and George W. Double House	318-320 Dudley St	Boston	1844	

Inv. No.	Property Name	Street	Town	Year	Designations
BOS.11184	Adams, Nathaniel House	326 Dudley St	Boston	C 1837	
BOS.11185	Roxbury Municipal Building	339 Dudley St	Boston	1915	
BOS.11186	Adams, James H. T. Apartment Building	375-385 Dudley St	Boston	1891	NRDIS;
BOS.11187	Habolow, Louis Apartment Building	387-397 Dudley St	Boston	1896	NRDIS;
BOS.11190	Saint Patricks Roman Catholic Church	400 Dudley St	Boston	1873	NRDIS;
BOS.9797	Nuestra Playground	403 Dudley St	Boston	C 2000	NRDIS;
BOS.9798	Governor Shirley Square Community Garden	405 Dudley St	Boston	C 2000	NRDIS;
BOS.11188	Steam Engine Company #12 Fire House	407 Dudley St	Boston	1874	NRDIS;
BOS.11189	Roxbury Police Station No. 9	409 Dudley St	Boston	1872	NRDIS;
BOS.9799	Dudley Town Common	419-425 Dudley St	Boston		NRDIS;
BOS.15315	Saint Joseph Home for the Aged Addition	424 Dudley St	Boston	C 1890	NRDIS;
BOS.6525		429 Dudley St	Boston	C 1870	NRDIS;
BOS.6549	Frances Apartment Building	430-432 Dudley St	Boston	1887	NRIND;
BOS.6526		431 Dudley St	Boston	C 1870	NRDIS;
BOS.6527		433 Dudley St	Boston	C 1870	NRDIS;
BOS.6550	Isabella Apartment Building	434-436 Dudley St	Boston	1887	NRIND;
BOS.17273	Miller, Adolph Building	471 Dudley St	Boston	1897	
BOS.17274	Miller, Adolph Building	473 Dudley St	Boston	1897	
BOS.17275	Miller, Adolph Building	473B Dudley St	Boston	1897	
BOS.17278	Miller, Adolph Building	475 Dudley St	Boston	1897	
BOS.17279	Miller, Adolph Building	477 Dudley St	Boston	1897	
BOS.17299	Balger, E. B. Garage	490 Dudley St	Boston	1926	
BOS.17298	Balger, E. B. House	490 Dudley St	Boston	R 1879	
BOS.17297	Balger, E. B. House	492 Dudley St	Boston	R 1879	
BOS.6750	Metropolitan Street Railway Car House	500-510 Dudley St	Boston	R 1874	
BOS.6751	Metropolitan Street Railway Stable - West End Street Railway Stable	512-520 Dudley St	Boston	R 1874	
BOS.17235	Bergman - Burrows Block	535-545 Dudley St	Boston	1895	
BOS.18044	Matthew, The	555-559 Dudley St	Boston	1897	
BOS.16461	Denmark, The	713 Dudley St	Boston	C 1895	
BOS.16460	Mount Monadnock, The	715-723 Dudley St	Boston	1896	
BOS.6494	Radcliffe, The	722-726 Dudley St	Boston	C 1893	
BOS.5802	Columbia Square Building - Odd Fellows Hall	767-781 Dudley St	Boston	1901	
BOS.6495	Fosdick Block	2-12 Dudley Ter	Boston	1896	
BOS.18671	Fifield, Emily A. Public School	25 Dunbar Ave	Boston		
BOS.5968	Sullivan, Michael House	5 Duncan St	Boston	1895	
BOS.11255	McDermott, Andrew Row House	2 Dunmore St	Boston	C 1880	
BOS.11256	McDermott, Andrew Row House	4 Dunmore St	Boston	C 1880	
BOS.17236	Sanborn, Arcturus O. and Abigail House	10 Dunmore St	Boston	C 1850	
BOS.11614		1 Dunreath St	Boston	R 1855	NRDIS;
BOS.11615		3 Dunreath St	Boston	R 1850	NRDIS;
BOS.11616		4-6 Dunreath St	Boston	C 1857	NRDIS;
BOS.11617		16 Dunreath St	Boston	1909	NRDIS;
BOS.11618		18 Dunreath St	Boston	1909	NRDIS;
BOS.11619		24 Dunreath St	Boston	1913	NRDIS;
BOS.11620		25 Dunreath St	Boston	1907	NRDIS;
BOS.11621		26 Dunreath St	Boston	1897	NRDIS;
BOS.11622		27 Dunreath St	Boston	1902	NRDIS;
BOS.11623		28 Dunreath St	Boston	1897	NRDIS;
BOS.11624		29 Dunreath St	Boston	1908	NRDIS;
BOS.11625		30 Dunreath St	Boston	1897	NRDIS;
BOS.11626		31 Dunreath St	Boston	1907	NRDIS;
BOS.11627		35 Dunreath St	Boston	1909	NRDIS;
BOS.11628		38 Dunreath St	Boston	1895	NRDIS;
BOS.11629		39 Dunreath St	Boston	1909	NRDIS;
BOS.2532	Bean, Ivory Building	2 Durham St	Boston	1881	NRDOE; LHD; NRDOE;
BOS.2541	Nason, G. W. Building	3 Durham St	Boston	1886	NRDOE; LHD; NRDOE;
BOS.2533	Bean, Ivory Building	4 Durham St	Boston	1881	NRDOE; LHD; NRDOE;
BOS.2542	Nason, G. W. Building	5 Durham St	Boston	1886	NRDOE; LHD; NRDOE;
BOS.2534	Bean, Ivory Building	6 Durham St	Boston	1881	NRDOE; LHD; NRDOE;
BOS.2543	Nason, G. W. Building	7 Durham St	Boston	1886	NRDOE; LHD; NRDOE;
BOS.2535	Bean, Ivory Building	8 Durham St	Boston	1881	NRDOE; LHD; NRDOE;
BOS.2544	Nason, G. W. Building	9 Durham St	Boston	1886	NRDOE; LHD; NRDOE;
BOS.2536	Bean, Ivory Building	10 Durham St	Boston	1881	NRDOE; LHD; NRDOE;
BOS.2545	Nason, G. W. Building	11 Durham St	Boston	1886	NRDOE; LHD; NRDOE;
BOS.2537	Bean, Ivory Building	12 Durham St	Boston	1881	NRDOE; LHD; NRDOE;
BOS.2538	Bean, Ivory Building	14 Durham St	Boston	1881	NRDOE; LHD; NRDOE;

Inv. No.	Property Name	Street	Town	Year	Designations
BOS.2546	Nason, G. W. Building	15 Durham St	Boston	1886	NRDOE; LHD; NRDOE;
BOS.2539	Bean, Ivory Building	16 Durham St	Boston	1881	NRDOE; LHD; NRDOE;
BOS.2547	Nason, G. W. Building	17 Durham St	Boston	1886	NRDOE; LHD; NRDOE;
BOS.2540	Bean, Ivory Building	18 Durham St	Boston	1881	NRDOE; LHD; NRDOE;
BOS.10516		172 Durnell Ave	Boston	R 1880	
BOS.10515		173 Durnell Ave	Boston	R 1860	
BOS.10517		176 Durnell Ave	Boston	R 1880	
BOS.10518		182 Durnell Ave	Boston	R 1880	
BOS.10519		188 Durnell Ave	Boston	R 1880	
BOS.10520		194 Durnell Ave	Boston	R 1880	
BOS.10521		198 Durnell Ave	Boston	C 1915	
BOS.10522		200 Durnell Ave	Boston	C 1915	
BOS.10523		202 Durnell Ave	Boston	C 1915	
BOS.8135	Fuller, Herbert A. House	61-63 Dustin St	Boston	1894	
BOS.521		5 Dwight St	Boston		NRDIS; LHD;
BOS.522		6 Dwight St	Boston		NRDIS; LHD;
BOS.523		7 Dwight St	Boston		NRDIS; LHD;
BOS.524		8 Dwight St	Boston		NRDIS; LHD;
BOS.525		9 Dwight St	Boston		NRDIS; LHD;
BOS.526		10 Dwight St	Boston		NRDIS; LHD;
BOS.527		11 Dwight St	Boston		NRDIS; LHD;
BOS.528		12 Dwight St	Boston		NRDIS; LHD;
BOS.529		13 Dwight St	Boston		NRDIS; LHD;
BOS.530		15 Dwight St	Boston		NRDIS; LHD;
BOS.531		17 Dwight St	Boston		NRDIS; LHD;
BOS.532		18 Dwight St	Boston		NRDIS; LHD;
BOS.533		19 Dwight St	Boston		NRDIS; LHD;
BOS.534		20 Dwight St	Boston		NRDIS; LHD;
BOS.535		21 Dwight St	Boston		NRDIS; LHD;
BOS.536		22 Dwight St	Boston		NRDIS; LHD;
BOS.537		23 Dwight St	Boston		NRDIS; LHD;
BOS.538		24 Dwight St	Boston		NRDIS; LHD;
BOS.539		25 Dwight St	Boston		NRDIS; LHD;
BOS.540		26 Dwight St	Boston		NRDIS; LHD;
BOS.541		27 Dwight St	Boston		NRDIS; LHD;
BOS.542		28 Dwight St	Boston		NRDIS; LHD;
BOS.543		29 Dwight St	Boston		NRDIS; LHD;
BOS.544		30 Dwight St	Boston		NRDIS; LHD;
BOS.545		31 Dwight St	Boston		NRDIS; LHD;
BOS.546		31 1/2 Dwight St	Boston		NRDIS; LHD;
BOS.547		32 Dwight St	Boston		NRDIS; LHD;
BOS.548		33 Dwight St	Boston		NRDIS; LHD;
BOS.549		34 Dwight St	Boston		NRDIS; LHD;
BOS.550		35 Dwight St	Boston		NRDIS; LHD;
BOS.551	Boston Wharf Company Building	36 Dwight St	Boston		NRDIS; LHD;
BOS.552		37 Dwight St	Boston		NRDIS; LHD;
BOS.553		38 Dwight St	Boston		NRDIS; LHD;
BOS.554		39 Dwight St	Boston		NRDIS; LHD;
BOS.555		40 Dwight St	Boston		NRDIS; LHD;
BOS.556		41 Dwight St	Boston		NRDIS; LHD;
BOS.557		42 Dwight St	Boston		NRDIS; LHD;
BOS.558		43 Dwight St	Boston		NRDIS; LHD;
BOS.559		44 Dwight St	Boston		NRDIS; LHD;
BOS.560		45 Dwight St	Boston		NRDIS; LHD;
BOS.561		46 Dwight St	Boston		NRDIS; LHD;
BOS.562		47 Dwight St	Boston		NRDIS; LHD;
BOS.563		48 Dwight St	Boston		NRDIS; LHD;
BOS.564		49 Dwight St	Boston		NRDIS; LHD;
BOS.565		50 Dwight St	Boston		NRDIS; LHD;
BOS.566		51 Dwight St	Boston		NRDIS; LHD;
BOS.567		52 Dwight St	Boston		NRDIS; LHD;
BOS.568		53 Dwight St	Boston		NRDIS; LHD;
BOS.569		54 Dwight St	Boston		NRDIS; LHD;
BOS.570		55 Dwight St	Boston		NRDIS; LHD;
BOS.571		56 Dwight St	Boston		NRDIS; LHD;
BOS.572		57 Dwight St	Boston		NRDIS; LHD;

Inv. No.	Property Name	Street	Town	Year	Designations
BOS.573		59 Dwight St	Boston		NRDIS; LHD;
BOS.574		61 Dwight St	Boston		NRDIS; LHD;
BOS.6881	Saint Augustine Roman Catholic Parochial School	201 E St	Boston	1893	
BOS.15324	Saint Augustine Roman Catholic Church Convent	207 E St	Boston	1926	
BOS.7119	Glynn, Martin T. and William Apartment Building	313 E St	Boston	1897	
BOS.7115	Greene, Gardiner Row House	318 E St	Boston	C 1824	
BOS.7116	Greene, Gardiner Row House	320 E St	Boston	C 1824	
BOS.6882	Fletcher, Henry W. Double House	336-338 E St	Boston	C 1852	
BOS.6883	Harris, James W. Double House	368-370 E St	Boston	C 1852	
BOS.8424	Hunt, Thomas House	1 Eagan Way	Boston	R 1860	
BOS.8290		10 Eagan Way	Boston		
BOS.8426	Swazey, Rev. Arthur - Ricker, Benjamin F. House	10 Eagan Way	Boston	C 1855	
BOS.8427	Swazey, Rev. Arthur - Ricker, Benjamin F. Stable	10 Eagan Way	Boston	R 1875	
BOS.8425	Matchett, Sarah A. House	11 Eagan Way	Boston	R 1860	
BOS.23	Eagle Street Power Station	338 Eagle St	Boston	1894	
BOS.13036	Leeds, Timothy C. - Sawyer, Francis A. House	69 East Berkeley St	Boston	C 1900	LHD;
BOS.13037		71 East Berkeley St	Boston	C 1900	LHD;
BOS.13038		73 East Berkeley St	Boston	C 1900	LHD;
BOS.13039		75 East Berkeley St	Boston	C 1900	LHD;
BOS.13040		77 East Berkeley St	Boston	C 1900	LHD;
BOS.13041		79 East Berkeley St	Boston	C 1900	LHD;
BOS.13042		81 East Berkeley St	Boston	C 1900	LHD;
BOS.1465	Blander, Abram Building	209-225 East Berkeley St	Boston	1909	
BOS.1466	Medieval Manor, The	240 East Berkeley St	Boston	C 1890	
BOS.9597	West Roxbury Parkway - East Border Road	East Border Rd	Boston	1928	NRDIS; NRMPS;
BOS.9036	East Boston Tunnel Extension	East Boston Tunnel	Boston	1916	
BOS.9257	Farragut, Adm. David Glasgow Statue	East Broadway	Boston	1893	NRDIS; NRMPS;
BOS.9259	Independence Square	East Broadway	Boston	1855	
BOS.6952	James, Francis Row House	495 East Broadway	Boston	1860	
BOS.6918	Monks, John P. - Howes, Osborn Double House	512-514 East Broadway	Boston	1845	
BOS.6919	Kenney, John - Hersey, Francis C. Double House	516 East Broadway	Boston	1874	
BOS.14295	James, George B. House	517 East Broadway	Boston	C 1868	NRDIS;
BOS.6921	Bill, Abner D. House	520 East Broadway	Boston	C 1868	
BOS.6884	Cathedral of Saint George	523 East Broadway	Boston	1872	NRDIS; PR;
BOS.14296	Jenney, Bernard House	525 East Broadway	Boston	1868	NRDIS;
BOS.6922	Stover, Theophilus - Jenkins, Joshua House	534 East Broadway	Boston	C 1856	
BOS.6885	South Boston Municipal Building	535 East Broadway	Boston	1913	
BOS.6923	Souther, Henry - Gavin, Dr. Michael Freeborn House	546 East Broadway	Boston	1868	
BOS.6924	Meins, Walter R. Row House	548 East Broadway	Boston	1871	
BOS.6925	Vance, Samuel Row House	550 East Broadway	Boston	1871	
BOS.6926		552 East Broadway	Boston	1871	
BOS.6927		554 East Broadway	Boston	1871	
BOS.6928		556 East Broadway	Boston	1871	
BOS.6929	Warner, William D. Row House	558 East Broadway	Boston	1871	
BOS.6930		560 East Broadway	Boston	1871	
BOS.6931	Warner, William D. Row House	562 East Broadway	Boston	1871	
BOS.6886	Driscoll, Mitchell J. House	585 East Broadway	Boston	1892	
BOS.6887		705 East Broadway	Boston	1859	
BOS.6888		707 East Broadway	Boston	1859	
BOS.6889		709 East Broadway	Boston	1859	
BOS.6890		711 East Broadway	Boston	1859	
BOS.6932	Pilgrim Hall	732-734 East Broadway	Boston	1890	
BOS.6933	Handy, Lottie G. Row House	766 East Broadway	Boston	1874	
BOS.6891	Warner, William H. House	767 East Broadway	Boston	C 1858	
BOS.6934	Cobb Lime Company Row House	768 East Broadway	Boston	1874	
BOS.6935	Cobb Lime Company Row House	770 East Broadway	Boston	1874	
BOS.6892	Scott, John M. - Bixby, Sampson L. Double House	771-773 East Broadway	Boston	C 1867	
BOS.6936	Cobb Lime Company Row House	772 East Broadway	Boston	1874	
BOS.6937	Cobb Lime Company Row House	774 East Broadway	Boston	1874	
BOS.6893	Scott, John M. Double House	775-777 East Broadway	Boston	1868	
BOS.6938	Whitney, William A. House	776 East Broadway	Boston	1875	
BOS.6939	Whitney, William A. House	778 East Broadway	Boston	1873	
BOS.6894	Scott, John M. Double House	779-781 East Broadway	Boston	1868	
BOS.6940	Hawes, Walter E. House	780 East Broadway	Boston	1870	
BOS.6941	Gray, Solomon S. - Dana, Otis D. Stable	786 East Broadway	Boston	R 1870	
BOS.6895	Scott, John M. House	787 East Broadway	Boston	C 1862	

Inv. No.	Property Name	Street	Town	Year	Designations
BOS.6942	Gray, Solomon S. - Dana, Otis D. House	788 East Broadway	Boston	C 1866	
BOS.6896	Loring, Harrison House	789 East Broadway	Boston	1865	LL; NRIND;
BOS.6897	Clark, William H. Row House	797 East Broadway	Boston	1868	
BOS.6898	Moore, Alexander Row House	799 East Broadway	Boston	1868	
BOS.6899	Souther, Joaquim Row House	801 East Broadway	Boston	1868	
BOS.6900	Souther, John T. Row House	803 East Broadway	Boston	1868	
BOS.6901	Brown, Albert Row House	805 East Broadway	Boston	1868	
BOS.6902	Brown, Albert Row House	807 East Broadway	Boston	1868	
BOS.6903	Hall, Leonard Row House	809 East Broadway	Boston	1868	
BOS.6904	Canfield, Rev. C. T. Row House	811 East Broadway	Boston	1868	
BOS.6905	Murray, Mary E. T. Row House	813 East Broadway	Boston	C 1870	
BOS.6906	Tay, Rodney S. Row House	815 East Broadway	Boston	C 1870	
BOS.6907	Gibbs, Horace G. Row House	817 East Broadway	Boston	C 1870	
BOS.6908	Baker, Mary Row House	819 East Broadway	Boston	C 1870	
BOS.6909	Baker, Charles H. Row House	821 East Broadway	Boston	C 1870	
BOS.6910	Bemis, Emily Row House	823 East Broadway	Boston	C 1870	
BOS.6911	Hall, Francis D. Row House	825 East Broadway	Boston	C 1870	
BOS.6912	Scott, John M. Row House	827 East Broadway	Boston	C 1870	
BOS.6943	Whiton, Lewis C. House	838 East Broadway	Boston	C 1869	
BOS.15326	Saint Brigid Roman Catholic Church Rectory	845 East Broadway	Boston	C 1917	
BOS.15327	Saint Brigid Roman Catholic Church School	866 East Broadway	Boston	1964	
BOS.6944	McElroy, E. J. Double Two-Family House	898-904 East Broadway	Boston	1886	
BOS.6914	Gleeson, James A. Double House	901-903 East Broadway	Boston	C 1865	
BOS.6915	Clark, Henry S. Three Decker	925 East Broadway	Boston	1907	
BOS.6916	Blake, Samuel House	927-931R East Broadway	Boston	1835	
BOS.6945	Collins, James Mansion	928 East Broadway	Boston	1867	LL;
BOS.6946	Collins, James Row House	934 East Broadway	Boston	1884	
BOS.6947	Collins, James Row House	936 East Broadway	Boston	1884	
BOS.6948	Collins, James Row House	938 East Broadway	Boston	1884	
BOS.6949	Collins, James Row House	940 East Broadway	Boston	1884	
BOS.6950	Collins, James Row House	942 East Broadway	Boston	1884	
BOS.6917	Taylor, William H. House	945 East Broadway	Boston	1939	
BOS.6951	Faivey, J. H. House	948 East Broadway	Boston	R 1900	
BOS.9475	Franklin Square	East Brookline St	Boston	C 1828	NRDIS; LHD;
BOS.1467	Lawrence Model Lodging Houses - Lawrence, The	79 East Canton St	Boston	1874	NRIND; LHD;
BOS.1468	Lawrence Model Lodging Houses - Abbott, The	89 East Canton St	Boston	1874	NRIND; LHD;
BOS.1469	Lawrence Model Lodging Houses - Bigelow, The	99 East Canton St	Boston	1874	NRIND; LHD;
BOS.1470	Lawrence Model Lodging Houses - Groton, The	109 East Canton St	Boston	1892	NRIND; LHD;
BOS.575	Pray Brothers Carriage Manufactory	30-34 East Concord St	Boston		NRDIS; LHD;
BOS.9160	Midland Railroad Bridge (Milepost # 2.23)	East Cottage St	Boston	C 1907	
BOS.5971	Holden, Edward House	121 East Cottage St	Boston	C 1850	
BOS.6500	Holden, Henry D. House	131 East Cottage St	Boston	R 1890	
BOS.6501	Holden, Henry D. House	133 East Cottage St	Boston	R 1890	
BOS.6502	Holden, Henry D. House	135 East Cottage St	Boston	R 1890	
BOS.5972	Channing Unitarian Church	275 East Cottage St	Boston	R 1904	
BOS.12873	Boston Ice Company Distribution Building	370 East Eagle St	Boston	C 1927	
BOS.13299		344 East Eighth St	Boston	C 1884	NRDIS;
BOS.13300	Graf, Emily House	348 East Eighth St	Boston	R 1885	NRDIS;
BOS.13301	Stapleton, B. J. and E. House	350 East Eighth St	Boston	R 1885	NRDIS;
BOS.13302	Towle, A. J. and William House	352 East Eighth St	Boston	R 1885	NRDIS;
BOS.13303	Devine - Wenzler House	354 East Eighth St	Boston	R 1885	NRDIS;
BOS.13304	McCarthy - Clark House	356 East Eighth St	Boston	R 1885	NRDIS;
BOS.13305	Grafter, William House	358 East Eighth St	Boston	R 1885	NRDIS;
BOS.13306	Barth, Sophie A. House	360 East Eighth St	Boston	R 1885	NRDIS;
BOS.13307		362 East Eighth St	Boston	R 1980	NRDIS;
BOS.13308		364 East Eighth St	Boston	R 1980	NRDIS;
BOS.13309		366 East Eighth St	Boston	R 1885	NRDIS;
BOS.6966	Arion Hall - German-American Singing Society	367 East Eighth St	Boston	1892	NRDIS;
BOS.13310		368 East Eighth St	Boston	R 1885	NRDIS;
BOS.13311		370 East Eighth St	Boston	R 1885	NRDIS;
BOS.13312		372 East Eighth St	Boston	R 1885	NRDIS;
BOS.13313		374 East Eighth St	Boston	R 1885	NRDIS;
BOS.13314		412 East Eighth St	Boston	R 1890	NRDIS;
BOS.13315		413 East Eighth St	Boston	R 1890	NRDIS;
BOS.13316		414 East Eighth St	Boston	R 1890	NRDIS;
BOS.13317		415 East Eighth St	Boston	R 1890	NRDIS;

Inv. No.	Property Name	Street	Town	Year	Designations
BOS.13318		417 East Eighth St	Boston	R 1865	NRDIS;
BOS.13319		419 East Eighth St	Boston	R 1865	NRDIS;
BOS.13320		421 East Eighth St	Boston	R 1865	NRDIS;
BOS.13321		428 East Eighth St	Boston	R 1880	NRDIS;
BOS.6963	Ellis, Albert House	582 1/2 East Eighth St	Boston	C 1845	
BOS.6967	Spinney, Samuel R. House	601 East Eighth St	Boston	1853	
BOS.7087	Sharp, John H. House	673 East Eighth St	Boston	1858	
BOS.7088	Sharp, John H. House	675 East Eighth St	Boston	1858	
BOS.7089	Sharp, John H. House	679 East Eighth St	Boston	1858	
BOS.6964	Johnson, Samuel W. Three Decker	690 East Eighth St	Boston	1909	
BOS.13322		390 East Fifth St	Boston	R 1865	NRDIS;
BOS.13323	Thompson, A. D. House	391 East Fifth St	Boston	R 1865	NRDIS;
BOS.13324		392 East Fifth St	Boston	R 1865	NRDIS;
BOS.13325	Manson, George H. House	393 East Fifth St	Boston	R 1865	NRDIS;
BOS.13326		395 East Fifth St	Boston	R 1865	NRDIS;
BOS.13327		397 East Fifth St	Boston	R 1865	NRDIS;
BOS.6793	Perkins Institute for the Blind Rental Housing	422-424 East Fifth St	Boston	1893	
BOS.6794	Emerson, Jacob House	562 East Fifth St	Boston	1847	
BOS.6795	Hawes, John House	568 East Fifth St	Boston	C 1805	
BOS.6796	Hathaway, Hiram F. House	611 East Fifth St	Boston	C 1852	
BOS.6797	Masury, Joseph Double House	620-622 East Fifth St	Boston	1848	
BOS.6798	Wheaton, Timothy Building	779 East Fifth St	Boston	1886	
BOS.6800	Collins, James Apartment Block	828-834 East Fifth St	Boston	1874	
BOS.6801	Harriss, John A. House	847 East Fifth St	Boston	C 1852	
BOS.6802	Griffith, Mary A. - Butler, N. House	848 East Fifth St	Boston	C 1870	
BOS.6803	Gleason, Michael House	855 East Fifth St	Boston	C 1856	
BOS.12994		East First St	Boston	R 1950	
BOS.12991	Pallet, Jim Company - Martel Upholstery Company	564 East First St	Boston	1919	
BOS.12992	Grueby Faience Company Work Shop	566 East First St	Boston	C 1899	
BOS.12993	King Terminal Studios	570 East First St	Boston	R 1920	
BOS.6752	Condit Electrical Company Building	603-609 East First St	Boston	1915	
BOS.6753	Boston Elevated Railway South Boston Power Station	696 East First St	Boston	1911	
BOS.6754	Walworth Radiator Manufacturing Company Warehouse	881 East First St	Boston	1904	
BOS.9258	Lincoln Park	East Fourth St	Boston	C 1860	
BOS.13328	Bird - Lord House	469 East Fourth St	Boston	C 1852	NRDIS;
BOS.13329		470 East Fourth St	Boston	R 1865	NRDIS;
BOS.13330	Bird - Barstow House	471 East Fourth St	Boston	C 1852	NRDIS;
BOS.13331		472 East Fourth St	Boston	R 1865	NRDIS;
BOS.13332		474 East Fourth St	Boston	R 1865	NRDIS;
BOS.13333		476 East Fourth St	Boston	R 1890	NRDIS;
BOS.13334		478 East Fourth St	Boston	R 1890	NRDIS;
BOS.6763	Bird, John Hawes House	480-482 East Fourth St	Boston	1830	NRDIS;
BOS.6764	Mount Washington Female Institute	484 East Fourth St	Boston	C 1874	NRDIS;
BOS.13335	Burton, H. J. and R. A. House	491 East Fourth St	Boston	R 1865	NRDIS;
BOS.13336		493 East Fourth St	Boston	R 1865	NRDIS;
BOS.13337		494 East Fourth St	Boston	R 1980	NRDIS;
BOS.13338		495 East Fourth St	Boston	R 1865	NRDIS;
BOS.13339		496 East Fourth St	Boston	R 1980	NRDIS;
BOS.13340		497 East Fourth St	Boston	R 1865	NRDIS;
BOS.13341	Gerrish, Thomas P. Double House	498 East Fourth St	Boston	C 1852	NRDIS;
BOS.13342	Pierce, William P. Double House	500 East Fourth St	Boston	C 1852	NRDIS;
BOS.13343	Bowen, H. B. House	502 East Fourth St	Boston	C 1852	NRDIS;
BOS.13344	Spaulding, Ira D. Double House	504 East Fourth St	Boston	R 1855	NRDIS;
BOS.13345	Kingman, George W. Double House	506 East Fourth St	Boston	R 1865	NRDIS;
BOS.13346	Luttet, William House	508 East Fourth St	Boston	C 1852	NRDIS;
BOS.13347	Cole - Lewis House	510 East Fourth St	Boston	C 1852	NRDIS;
BOS.13348	Wright, Albert J. Jr. House	512 East Fourth St	Boston	C 1852	NRDIS;
BOS.13349	Leonard, Isaac M. House	514 East Fourth St	Boston	C 1852	NRDIS;
BOS.13350	Clapp, Howard House	523 East Fourth St	Boston	R 1865	NRDIS;
BOS.13351	Greely, Phillip House	525 East Fourth St	Boston	R 1865	NRDIS;
BOS.13352	Clapp, Howard House	527 East Fourth St	Boston	R 1865	NRDIS;
BOS.13353		528 East Fourth St	Boston	C 1852	NRDIS;
BOS.13354		529 East Fourth St	Boston	R 1865	NRDIS;
BOS.13355		530 East Fourth St	Boston	C 1852	NRDIS;
BOS.13356		531 East Fourth St	Boston	R 1865	NRDIS;
BOS.15317	Gate of Heaven Roman Catholic Church Rectory	606 East Fourth St	Boston	1958	

Inv. No.	Property Name	Street	Town	Year	Designations
BOS.15318	Gate of Heaven Roman Catholic Church School	609 East Fourth St	Boston	1922	
BOS.6766	Gate of Heaven Roman Catholic Church	615 East Fourth St	Boston	C 1896	
BOS.6765	Gate of Heaven Roman Catholic Church	616 East Fourth St	Boston	1862	
BOS.6775	Boston Police Station #12 and Jail	675 East Fourth St	Boston	1874	
BOS.9230	Boston Fire Station #2 Hose Drying Tower	680 East Fourth St	Boston	1932	
BOS.6776	Boston Fire Station Engine #2 - Ladder #19	680 East Fourth St	Boston	1932	
BOS.6767	Sawyer, Oliver T. House	742 East Fourth St	Boston	1860	
BOS.6768	Scanlon, Mary A. Row House	746 East Fourth St	Boston	C 1871	
BOS.6769	Pollard, Rev. Andrew Row House	748 East Fourth St	Boston	C 1871	
BOS.6770	Miller, Ellen S. Row House	750 East Fourth St	Boston	C 1871	
BOS.6771	Becker, J. M. Row House	752 East Fourth St	Boston	C 1871	
BOS.6772	Round, Julius S. Row House	754 East Fourth St	Boston	C 1871	
BOS.6773	Ring, James - Underwood, Frank H. Double House	756-758 East Fourth St	Boston	C 1865	
BOS.6774	Harding, William H. - Bowles, Hiram Double House	760-762 East Fourth St	Boston	C 1865	
BOS.6777	Webb Row House	789 East Fourth St	Boston	C 1871	
BOS.6778	Flanders - Crawford Row House	791 East Fourth St	Boston	C 1871	
BOS.6779	Wilson, Joseph F. Row House	793 East Fourth St	Boston	C 1871	
BOS.6780	Jessop, H. H. Row House	795 East Fourth St	Boston	C 1871	
BOS.6781	Bird, Lewis J. Row House	797 East Fourth St	Boston	C 1871	
BOS.6782	Marous, A. A. Row House	799 East Fourth St	Boston	C 1871	
BOS.6783	McCouson, Ansel Three Decker	908 East Fourth St	Boston	1905	
BOS.6784	Boyle, Patrick House	913 East Fourth St	Boston	1856	
BOS.6785	Simpson, Daniel House	918-920 East Fourth St	Boston	1856	
BOS.6791	Simpson, Daniel House	924 East Fourth St	Boston	C 1848	
BOS.6787	Johnson, Samuel W. Three Decker	925 East Fourth St	Boston	1909	
BOS.6788	Johnson, Samuel W. Three Decker	927 East Fourth St	Boston	1909	
BOS.6789	Carmody, Elizabeth G. Three Decker	929 East Fourth St	Boston	1909	
BOS.6790	Johnson, Samuel W. Three Decker	931 East Fourth St	Boston	1909	
BOS.6792	Connolly, Mary C. Three Decker	936 East Fourth St	Boston	1892	
BOS.13078	Franklin Square Hotel Addition	11 East Newton St	Boston	1914	NRDIS; LHD;
BOS.577	Hotel Saint James	27 East Newton St	Boston	1868	NRDIS; LHD;
BOS.576	Franklin Hall Apartments	34-36 East Newton St	Boston	R 1925	NRDIS; LHD;
BOS.6756	Bay State Iron Company Worker Housing	591 East Second St	Boston	C 1852	
BOS.6757	Bay State Iron Company Worker Housing	593 East Second St	Boston	C 1852	
BOS.6758	Bay State Iron Company Worker Housing	595 East Second St	Boston	C 1852	
BOS.6759	Bay State Iron Company Worker Housing	597 East Second St	Boston	C 1852	
BOS.6755	Leeds, Samuel House	687 East Second St	Boston	1834	
BOS.13357		399 East Seventh St	Boston	1897	NRDIS;
BOS.13358		401 East Seventh St	Boston	1897	NRDIS;
BOS.13360		403 East Seventh St	Boston	1897	NRDIS;
BOS.13359		404 East Seventh St	Boston	R 1865	NRDIS;
BOS.13362		405 East Seventh St	Boston	1897	NRDIS;
BOS.13361		406 East Seventh St	Boston	R 1865	NRDIS;
BOS.6953	Howard, Thomas and Henry Three Decker	447 East Seventh St	Boston	1903	
BOS.6954	Meyer, Conrad Double Three Decker	448-450 East Seventh St	Boston	1892	
BOS.6955	Lappen, James House	492 East Seventh St	Boston	C 1852	
BOS.6956	Hatch, Converse R. Row House	602 East Seventh St	Boston	1869	
BOS.6957	Ham, Alonzo G. Row House	604 East Seventh St	Boston	1869	
BOS.6958	Whitridge, Thomas Row House	606 East Seventh St	Boston	1869	
BOS.6959	Lewis, Albert G. Row House	608 East Seventh St	Boston	1869	
BOS.6960	Kimball, Frank H. Row House	610 East Seventh St	Boston	1869	
BOS.6961	Small, Maria A. Row House	612 East Seventh St	Boston	1869	
BOS.6962	Spofford, Charles Row House	614 East Seventh St	Boston	1869	
BOS.6965	Perry, Oliver Hazard Grammar School	745 East Seventh St	Boston	1904	
BOS.6804	Capen Primary School	518 East Sixth St	Boston	1871	
BOS.6805	Higgins, William R. Row House	586 East Sixth St	Boston	C 1872	
BOS.6806	Wright, Fred S. Row House	588 East Sixth St	Boston	C 1872	
BOS.6807	Woodward, Elliot W. Row House	590 East Sixth St	Boston	C 1872	
BOS.6808	Shaw, Jeremiah Row House	592 East Sixth St	Boston	C 1872	
BOS.6809	Tufts, C. Row House	594 East Sixth St	Boston	C 1872	
BOS.6810	Hersey, Francis C. Row House	596 East Sixth St	Boston	C 1872	
BOS.6811	Hersey, Francis C. Row House	598 East Sixth St	Boston	C 1872	
BOS.6812	Hersey, Francis C. Row House	600 East Sixth St	Boston	C 1872	
BOS.6813	Wheaton, Timothy House	814 East Sixth St	Boston	1871	
BOS.6814	Atlantic House Hotel	868 East Sixth St	Boston	C 1870	
BOS.1401		4 East Springfield St	Boston		NRDIS; LHD;

Inv. No.	Property Name	Street	Town	Year	Designations
BOS.13054	Bradlee, Nathaniel Jeremiah Livery Stable	4-6 East Springfield St	Boston	1875	NRDIS; LHD;
BOS.18586	Pierson, William House	34 East Springfield St	Boston	C 1865	NRDIS; LHD;
BOS.13993	Free Hospital For Women	60 East Springfield St	Boston	C 1870	
BOS.1695	Boston Engine #7 Fire House	9 East St	Boston	1923	NRDOE; NRDIS;
BOS.1696	American Hide and Leather Company Building	11-17 East St	Boston	1892	NRDOE; NRDIS;
BOS.1697	Boston Hide and Leather Company Warehouse Building	20-24 East St	Boston	1919	NRDOE; NRDIS;
BOS.5969	Glover, Alexander House	32 East St	Boston	R 1820	
BOS.5970	Stetson House	54-56 East St	Boston	C 1810	
BOS.6760	Locke, Richard House	411R East Third St	Boston	C 1828	
BOS.6761	Burnham, Choate Elementary School	486 East Third St	Boston	1892	
BOS.6762	Wade, Ellen M. House	512 East Third St	Boston	R 1895	
BOS.8474	Saint Margaret's Episcopal Church Parish Hall	9 Eastburn St	Boston	R 1905	
BOS.5268	Eastern Railroad Land-Sea Transfer Station	50-58 Eastern Ave	Boston	1863	
BOS.4466	Phipps, Benjamin House	7 Eden St	Boston	R 1845	
BOS.4467	Frothingham, James K. House	9 Eden St	Boston	C 1854	
BOS.4468	Frothingham, James K. House	11 Eden St	Boston	C 1854	
BOS.4469	Frothingham, James K. House	13 Eden St	Boston	C 1854	
BOS.4470	Frothingham, James K. House	15 Eden St	Boston	C 1854	
BOS.7803	Serfi, Julia - Rupp, Jacob House	18 Edge Hill St	Boston	1892	
BOS.7804	Hoffman, Louis House	20 Edge Hill St	Boston	1892	
BOS.7805	Wrusman, W. L. House	22 Edge Hill St	Boston	1892	
BOS.7806		24 Edge Hill St	Boston	1892	
BOS.7371	Webber, John P. Row House	12 Edgerly Rd	Boston	1893	
BOS.7372	Webber, John P. Row House	14 Edgerly Rd	Boston	1893	
BOS.7373	Webber, John P. Row House	16 Edgerly Rd	Boston	1893	
BOS.7374	Webber, John P. Row House	18 Edgerly Rd	Boston	1893	
BOS.7375	Webber, John P. Row House	20 Edgerly Rd	Boston	1893	
BOS.7376	Webber, John P. Row House	22 Edgerly Rd	Boston	1893	
BOS.7377	Webber, John P. Row House	24 Edgerly Rd	Boston	1893	
BOS.7378	Webber, John P. Row House	26 Edgerly Rd	Boston	1893	
BOS.7379	Webber, John P. Row House	28 Edgerly Rd	Boston	1893	
BOS.7380	Webber, John P. Row House	30 Edgerly Rd	Boston	1893	
BOS.17946	Foley, Bernard House	11 Edgewood St	Boston	C 1878	
BOS.17947	Foley, Bernard House	13 Edgewood St	Boston	1878	
BOS.17948	Ball, James House	15 Edgewood St	Boston	1878	
BOS.17949	Hollis, E. A. House	17 Edgewood St	Boston	1878	
BOS.17950		19 Edgewood St	Boston	2000	
BOS.17951	Foley, Bernard House	23 Edgewood St	Boston	1879	
BOS.17952	Kelley, Hugh W. Three-Decker	24 Edgewood St	Boston	1891	
BOS.17953	Foley, Bernard House	25 Edgewood St	Boston	1878	
BOS.17954	Foley, Bernard House	27 Edgewood St	Boston	1878	
BOS.17963	Vose, Lorenzo Three-Decker	30 Edgewood St	Boston	1890	
BOS.17962	Vose, Lorenzo Three-Decker	32 Edgewood St	Boston	1890	
BOS.17961	Fay, Thomas J. Three-Decker	34 Edgewood St	Boston	1897	
BOS.17960	Johnson, John J. Jr. Three-Decker	36 Edgewood St	Boston	1897	
BOS.17959	Johnson, John J. Jr. Three-Decker	38 Edgewood St	Boston	1897	
BOS.17958	Curley, H. A. House	42 Edgewood St	Boston	C 1890	
BOS.17957	Donaldson, William Three-Decker	44-46 Edgewood St	Boston	1892	
BOS.33	Our Savior American Lutheran Church	14 Edgeworth Pl	Boston	1917	
BOS.1698	Conant, George C. Building	11-13 Edinboro St	Boston	1900	NRDIS;
BOS.1699	Cunningham, Anna E. Building	15 Edinboro St	Boston	C 1912	NRDIS;
BOS.1700	Gutlon, Morris Building	17-19 Edinboro St	Boston	1912	NRDIS;
BOS.1701	Conant, George C. Building	21-23 Edinboro St	Boston	1901	NRDIS;
BOS.1702	Kingston Bay Company - Young and Ellis Hat Company	25-27 Edinboro St	Boston	C 1914	
BOS.1703	Sparrow and Chisholm Wholesale Dry Goods Company	29-33 Edinboro St	Boston	1914	
BOS.8937	Brophy, William House	17 Egleston St	Boston	C 1893	
BOS.8657	Munroe, T. B. Apartment Building	35-41 Egremont Rd	Boston	R 1920	
BOS.8136	Monroe, William H. House	4 Egremont St	Boston	1910	
BOS.8137	Monroe, William H. House	8 Egremont St	Boston	1910	
BOS.5973		6 Elder St	Boston	1904	
BOS.5974		8 Elder St	Boston	1904	
BOS.5975		10 Elder St	Boston	1904	
BOS.5976		12 Elder St	Boston	1904	
BOS.5977		14 Elder St	Boston	1904	
BOS.6585	Hazard, D. L. House	29 Eldon St	Boston	C 1875	
BOS.14358	Blake, Margaret House	5 Eldridge Rd	Boston	1910	NRDIS;

Inv. No.	Property Name	Street	Town	Year	Designations
BOS.14359	Savio, Salvatore House	7-9 Eldridge Rd	Boston	1928	NRDIS;
BOS.14360	O'Connell, Denis House	19-21 Eldridge Rd	Boston	1927	NRDIS;
BOS.14361	O'Connell, Denis House	22-24 Eldridge Rd	Boston	1927	NRDIS;
BOS.14362	Posner, Morris House	26-28 Eldridge Rd	Boston	1928	NRDIS;
BOS.14363		32 Eldridge Rd	Boston	C 1930	NRDIS;
BOS.14364	Seaver, Edwin P. School	35 Eldridge Rd	Boston	1930	NRDIS;
BOS.14365		40 Eldridge Rd	Boston	C 1925	NRDIS;
BOS.14366	Tedesco, Gidea House	42 Eldridge Rd	Boston	1929	NRDIS;
BOS.14367	Fahey, Thomas House	44 Eldridge Rd	Boston	1928	NRDIS;
BOS.14368	Sullivan, Stuart House	46 Eldridge Rd	Boston	1927	NRDIS;
BOS.14369		50 Eldridge Rd	Boston	R 1925	NRDIS;
BOS.14370	O'Connell, Denis House	58-60 Eldridge Rd	Boston	1928	NRDIS;
BOS.14371	Manfra, Pauline House	61 Eldridge Rd	Boston	1964	NRDIS;
BOS.14372	Manfra, Pauline House	65 Eldridge Rd	Boston	1964	NRDIS;
BOS.8938	Shaw, Joseph P. Double House	1-2 Eliot Pl	Boston	1876	NRDIS;
BOS.8939	Shaw, Joseph P. Double House	3-4 Eliot Pl	Boston	1876	NRDIS;
BOS.8940	Gore, John C. House	5-6 Eliot Pl	Boston	R 1850	NRDIS;
BOS.8941	Shaw, Joseph P. Double House	7-8 Eliot Pl	Boston	C 1875	NRDIS;
BOS.15919	Eliot Street Garage	3-15 Eliot St	Boston	C 1917	
BOS.8948	Hankey, Joseph House	5 Eliot St	Boston	C 1874	NRDIS;
BOS.8893	First Church of Jamaica Plain	6 Eliot St	Boston	1853	NRIND; NRDIS; PR;
BOS.813	First Church of Jamaica Plain Burial Ground	6 Eliot St	Boston	1785	NRIND; NRDIS;
BOS.8894	First Church of Jamaica Plain Parish Hall	6 Eliot St	Boston	1890	NRIND; NRDIS;
BOS.15920	Econo-Car Lubritorium	6-10 Eliot St	Boston	1933	
BOS.10262		7 Eliot St	Boston	R 1870	NRDIS;
BOS.8949	Eliot Hall (The Footlight Club)	7A Eliot St	Boston	C 1832	NRIND; NRDIS;
BOS.10263		9 Eliot St	Boston	C 1905	NRDIS;
BOS.10264		11 Eliot St	Boston	C 1899	NRDIS;
BOS.10269		15 Eliot St	Boston	C 1890	NRDIS;
BOS.10270		17 Eliot St	Boston	C 1890	NRDIS;
BOS.10271		19 Eliot St	Boston	C 1896	NRDIS;
BOS.10272		21 Eliot St	Boston	C 1896	NRDIS;
BOS.15923		21-27 Eliot St	Boston	R 1880	
BOS.8942	Eliot School	22 Eliot St	Boston	1832	NRDIS;
BOS.8950	James, Sarah L. House	23 Eliot St	Boston	C 1900	NRDIS;
BOS.8951	James, Sarah L. House	25R Eliot St	Boston	R 1880	NRDIS;
BOS.10274		27 Eliot St	Boston	C 1950	NRDIS;
BOS.8952	Dexter, Anson House	27R Eliot St	Boston	C 1850	NRDIS;
BOS.8943	Weld, A. Spaulding House	28 Eliot St	Boston	R 1880	NRDIS;
BOS.10275		29 Eliot St	Boston	C 1950	NRDIS;
BOS.15922	Hillbilly Ranch Restaurant	29 Eliot St	Boston	C 1950	
BOS.10276		31 Eliot St	Boston	R 1920	NRDIS;
BOS.10273	Richards, Ellen H. Swallow House	32 Eliot St	Boston	C 1873	NRDIS; NHL;
BOS.10294		34 Eliot St	Boston	C 1896	NRDIS;
BOS.10283		39 Eliot St	Boston	1843	NRDIS;
BOS.10293		40 Eliot St	Boston	C 1896	NRDIS;
BOS.10292		42 Eliot St	Boston	1843	NRDIS;
BOS.10291		44 Eliot St	Boston	1843	NRDIS;
BOS.10284		45 Eliot St	Boston	1843	NRDIS;
BOS.10290		46 Eliot St	Boston	1843	NRDIS;
BOS.8953	James, John House	47 Eliot St	Boston	C 1843	NRDIS;
BOS.8944	Small, Frederick S. House	48 Eliot St	Boston	1886	NRDIS;
BOS.10285		49 Eliot St	Boston	C 1874	NRDIS;
BOS.8945	James, Elisha House	50 Eliot St	Boston	R 1830	NRDIS;
BOS.13252	Sarni Building	50-52 Eliot St	Boston	1923	
BOS.10286		51 Eliot St	Boston	C 1874	NRDIS;
BOS.8946	James, Elisha House	52 Eliot St	Boston	R 1830	NRDIS;
BOS.10289		54 Eliot St	Boston	C 1890	NRDIS;
BOS.10288		56 Eliot St	Boston	C 1890	NRDIS;
BOS.10287		57 Eliot St	Boston	C 1905	NRDIS;
BOS.8947	Downes, Frances H. House	58 Eliot St	Boston	1880	NRDIS;
BOS.2380	Motor Mart Garage	60-72 Eliot St	Boston	1926	
BOS.11964		1 Eliot Ter	Boston	1852	NRDOE; NRDIS;
BOS.11965		2-3 Eliot Ter	Boston	R 1865	NRDOE; NRDIS;
BOS.12996	King Terminal Pump House - Electrical Cabinet	Elkins St	Boston	R 1920	
BOS.12995	Puritan Wine - Northern Industrial Chemical Co.	7 Elkins St	Boston	1916	

Inv. No.	Property Name	Street	Town	Year	Designations
BOS.12997	King Terminal No. 11 - Kohnstamm, H. and Company	11 Elkins St	Boston	1915	
BOS.12998	Shaw, John and Company Chemical Works	15 Elkins St	Boston	R 1920	
BOS.12999		21 Elkins St	Boston	R 1920	
BOS.13000	King Terminal No. 7	22 Elkins St	Boston	1927	
BOS.13263	Rotman and Shapiro Apartments	2-10 Elko St	Boston	1925	NRDIS;
BOS.8140		16 Elko St	Boston		
BOS.11967		2 Ellis St	Boston	1901	NRDOE; NRDIS;
BOS.11968		4 Ellis St	Boston	1901	NRDOE; NRDIS;
BOS.11969		6 Ellis St	Boston	C 1884	NRDOE; NRDIS;
BOS.11966		9 Ellis St	Boston	R 1845	NRDOE; NRDIS;
BOS.4489	Foster, Ira Double House	17-19 Ellwood St	Boston	R 1830	
BOS.11192	Withington, Dr. C. F. House	1 Elm Hill Ave	Boston	1894	
BOS.11193	Lawless, Ann M. A. House	5 Elm Hill Ave	Boston	1905	
BOS.11194	Kimball, Dr. L. Houghton House	15 Elm Hill Ave	Boston	1894	
BOS.11196	Minorah Institute Hebrew School	22 Elm Hill Ave	Boston	1922	
BOS.11195	Second Church of Christ, Scientist	33 Elm Hill Ave	Boston	1914	
BOS.11197		36 Elm Hill Ave	Boston	C 1900	
BOS.11198	Elm Hill House	42 Elm Hill Ave	Boston	C 1885	NRDIS;
BOS.18542	Grimberg, Harry Apartment Building	54-62 Elm Hill Ave	Boston	1917	
BOS.18543	Wolk and Snider Apartment Building	55 Elm Hill Ave	Boston	1916	
BOS.18544	Glazer, Philip Apartment Building	59 Elm Hill Ave	Boston	1926	
BOS.18545	Glazer, Philip Apartment Building	63 Elm Hill Ave	Boston	1926	
BOS.18546	Glazer, Philip Apartment Building	67 Elm Hill Ave	Boston	1926	
BOS.11199	Loring, David and Sarah House	68 Elm Hill Ave	Boston	1885	
BOS.18547	Glazer, Philip Apartment Building	71 Elm Hill Ave	Boston	1926	
BOS.18548	Heinz, Abraham Apartment Building	72 Elm Hill Ave	Boston	1911	
BOS.18549	Heinz, Abraham Apartment Building	74 Elm Hill Ave	Boston	1911	
BOS.18550	Glazer, Philip Apartment Building	75 Elm Hill Ave	Boston	1926	
BOS.18551	Glazer, Philip Apartment Building	79 Elm Hill Ave	Boston	1926	
BOS.11200	Carr, John and Augusta House	80 Elm Hill Ave	Boston	1887	
BOS.11201	Temple Miskin Tefila Hebrew School	122 Elm Hill Ave	Boston	1928	
BOS.9851	Elm Hill Park Fence	Elm Hill Park	Boston	C 1996	NRDIS;
BOS.9852	Elm Hill Park Stone Wall	Elm Hill Park	Boston	C 1939	NRDIS;
BOS.9850	The Family Circle Statue	Elm Hill Park	Boston	1996	NRDIS;
BOS.17057	Flewelling, Martha House	4-6 Elm Hill Park	Boston	C 1901	NRDIS;
BOS.18593	Flewelling, Martha Garage	4-6R Elm Hill Park	Boston	C 1922	NRDIS;
BOS.16931	Flewelling, Sarah House	5-7 Elm Hill Park	Boston	C 1901	NRDIS;
BOS.16944	Hill, James B. House	8-10 Elm Hill Park	Boston	C 1901	NRDIS;
BOS.16943	Thayer, Mary L. House	12-14 Elm Hill Park	Boston	C 1901	NRDIS;
BOS.11203	Eccles, John F. House	15-17 Elm Hill Park	Boston	C 1901	NRDIS;
BOS.16942	Woodbury, Florence M. House	16-18 Elm Hill Park	Boston	C 1901	NRDIS;
BOS.16933	Varley, Delia A. House	19 Elm Hill Park	Boston	C 1901	NRDIS;
BOS.11202	Little, Samuel House	20-22 Elm Hill Park	Boston	C 1861	NRDIS;
BOS.9849	Elm Hill Park	21P Elm Hill Park	Boston	C 1901	NRDIS;
BOS.16934	Hinricksen, Herman L. House	23-25 Elm Hill Park	Boston	C 1901	NRDIS;
BOS.16941	Pierce, Sarah B. House	24-26 Elm Hill Park	Boston	C 1901	NRDIS;
BOS.16935	Hilchings, Anna M. House	27-29 Elm Hill Park	Boston	C 1901	NRDIS;
BOS.16940	Chisholm, James V. House	28-30 Elm Hill Park	Boston	C 1901	NRDIS;
BOS.16936	Cadogan, Catherine J. House	31-33 Elm Hill Park	Boston	C 1901	NRDIS;
BOS.16939	Laffee, Helen G. House	32-34 Elm Hill Park	Boston	C 1901	NRDIS;
BOS.18594	Laffee, Helen G. Garage	32-34R Elm Hill Park	Boston	1924	NRDIS;
BOS.16937	Farmer, George E. House	35-37 Elm Hill Park	Boston	C 1901	NRDIS;
BOS.16938	Hews, Joseph R. House	36-38 Elm Hill Park	Boston	C 1901	NRDIS;
BOS.16932	Mullins, William House	9-11 Elm Hill Pk	Boston	C 1901	NRDIS;
BOS.8954	Central Congregational Church	Elm St	Boston	1936	NRDIS;
BOS.13645		2 Elm St	Boston		NRDIS;
BOS.13646		5 Elm St	Boston		NRDIS;
BOS.13647		6 Elm St	Boston		NRDIS;
BOS.13648		7 Elm St	Boston		NRDIS;
BOS.13649	Bufford House	9 Elm St	Boston	R 1855	NRDIS;
BOS.13650		12-14 Elm St	Boston		NRDIS;
BOS.10926	Holdsworth, Squire House	14 Elm St	Boston	1877	
BOS.13651		16-18 Elm St	Boston		NRDIS;
BOS.13652	Emery House	19 Elm St	Boston	1845	NRDIS;
BOS.13653		20 Elm St	Boston	1916	NRDIS;
BOS.13654		22 Elm St	Boston	1916	NRDIS;

Inv. No.	Property Name	Street	Town	Year	Designations
BOS.4471		22-26 Elm St	Boston		
BOS.13655		23-25 Elm St	Boston	1916	NRDIS;
BOS.13656		27-29 Elm St	Boston	1916	NRDIS;
BOS.4476	Kimball, Charles O. House	29 Elm St	Boston	C 1837	
BOS.10333		30 Elm St	Boston	C 1860	NRDIS;
BOS.10334		34 Elm St	Boston	C 1865	NRDIS;
BOS.10335		36-36A Elm St	Boston	C 1915	NRDIS;
BOS.8955	Jamaica Plain Methodist Episcopal Church	40 Elm St	Boston	1870	NRDIS; PR;
BOS.4472	Worthen, Moses P. House	54 Elm St	Boston	1837	
BOS.4473	Barrell, Colburn Town House	58 Elm St	Boston	C 1846	
BOS.4477		59-61 Elm St	Boston	1906	
BOS.4474	Barrell, Colburn Town House	60 Elm St	Boston	C 1846	
BOS.8956	Riddell, Samuel S. Row House	60 Elm St	Boston	1877	NRDIS;
BOS.8957	Faulkner, William P. - Chipman, Daniel Row House	62 Elm St	Boston	1872	NRDIS;
BOS.8958	Faulkner, William P. - Chipman, Daniel Row House	64 Elm St	Boston	1872	NRDIS;
BOS.10331		67 Elm St	Boston	C 1860	NRDIS;
BOS.8959	West Roxbury High School	70-74 Elm St	Boston	1901	NRDIS;
BOS.8960	Webster, John L. House	73 Elm St	Boston	C 1875	NRDIS;
BOS.8961	Gilbert, Luther House	83 Elm St	Boston	1854	NRDIS; PR;
BOS.4475	Jennings, Ellen Triple Decker	85 Elm St	Boston	1892	
BOS.4478	Cushing, Isaac C. House	98 Elm St	Boston	C 1856	
BOS.4479	Cushing, Isaac C. House	100 Elm St	Boston	1856	
BOS.4480	Cushing, Isaac C. House	102 Elm St	Boston	C 1856	
BOS.4481	Cushing, Isaac C. House	104 Elm St	Boston	C 1856	
BOS.4482	Cushing, Isaac C. House	106 Elm St	Boston	C 1856	
BOS.4483	Cushing, Isaac C. House	108 Elm St	Boston	C 1856	
BOS.4484	Cushing, Isaac C. House	110 Elm St	Boston	C 1856	
BOS.4485	Cushing, Isaac C. House	112 Elm St	Boston	C 1856	
BOS.4486	Cushing, Isaac C. House	114 Elm St	Boston	C 1856	
BOS.4487	Pratt, Caleb Double House	120 Elm St	Boston	C 1840	
BOS.4488	Pratt, Caleb Double House	122 Elm St	Boston	C 1840	
BOS.11204	Rork, C. E. House	24 Elm St	Boston	1894	
BOS.11206	Whitney, George H. B. and Etta House	41 Elm St	Boston	R 1878	
BOS.11207	Whitney, Levi L. and Nellie House	43 Elm St	Boston	R 1878	
BOS.11208	Atwood, Samuel and Florence Rental House	45 Elm St	Boston	C 1886	
BOS.18477	Atwood, Samuel Carriage House	45 Elm St	Boston	R 1892	
BOS.11209	Atwood, Samuel and Florence House	47 Elm St	Boston	C 1884	
BOS.18478	Nelson, M. R. House	49 Elm St	Boston	C 1884	
BOS.11205	Fitch, E. A. House	50 Elm St	Boston	R 1878	
BOS.18479	Lyons, Joseph House	51 Elm St	Boston	1910	
BOS.11970		1 Elmwood St	Boston	C 1832	NRDOE; NRDIS;
BOS.9041	Embankment Road	Embankment Rd	Boston	C 1949	NRDIS;
BOS.9044	Metropolitan District Commission Sailing Pavilion	Embankment Rd	Boston	1940	NRDIS;
BOS.4206	Police Headquarters and Lock Houses	Embankment Rd	Boston	1910	NRDIS;
BOS.4075	Eye and Ear Infirmary Nurses' Residence	15 Embankment Rd	Boston	1910	LHD; NRDIS; NHL;
BOS.15883	Morse, Lewis K. House	20 Embankment Rd	Boston	1916	LHD; NRDIS; NHL;
BOS.15884	Haynes, Muriel S. House	22 Embankment Rd	Boston	1916	LHD; NRDIS; NHL;
BOS.15885	Lloyd, Demerest and Katherine House	30 Embankment Rd	Boston	1916	LHD; NRDIS; NHL;
BOS.15951	Kendall, Henry P. House	32 Embankment Rd	Boston	1916	LHD; NRDIS; NHL;
BOS.810	Hawes Cemetery	Emerson St	Boston	1817	
BOS.6971		133 Emerson St	Boston	R 1905	
BOS.6968		172 Emerson St	Boston	C 1830	
BOS.6969		176 Emerson St	Boston	R 1850	
BOS.6970		204 Emerson St	Boston	R 1830	
BOS.6972	Furbush, Milo House	249 Emerson St	Boston	1844	
BOS.6973	Hotel Eaton	309-311 Emerson St	Boston	1887	
BOS.6974	Pierce, Samuel H. L. House	313 Emerson St	Boston	1862	
BOS.5269	Bunten, Robert House	5 Endicott Ct	Boston	1843	
BOS.5271	Bunten, Robert House	6 Endicott Ct	Boston	1843	
BOS.5270	Bunten, Robert House	7 Endicott Ct	Boston	1843	
BOS.5272	Bunten, Robert House	8 Endicott Ct	Boston	1843	
BOS.13011	Purity Cheese Grocery Store	55 Endicott St	Boston	1938	
BOS.5273	Freedman and Watchmaker Building	59 Endicott St	Boston	1892	
BOS.5275		82 Endicott St	Boston	C 1830	
BOS.5276		84 Endicott St	Boston		
BOS.5277		86-88 Endicott St	Boston		

Inv. No.	Property Name	Street	Town	Year	Designations
BOS.5278		87 Endicott St	Boston	C 1905	
BOS.5279		89 Endicott St	Boston	C 1905	
BOS.5280	Moore, Robert - McLaughlin, Bridget House	91-93 Endicott St	Boston	C 1861	
BOS.5281	Gould, Patrick Building	101-103 Endicott St	Boston	C 1905	
BOS.16623		151 Endicott St	Boston	C 1890	
BOS.16624	Boston Cooperative Building Company Apartments	157 Endicott St	Boston	C 1880	
BOS.5479		158 Endicott St	Boston	C 1867	
BOS.16625		159 Endicott St	Boston	C 1880	
BOS.5480		160 Endicott St	Boston		
BOS.16626		163 Endicott St	Boston	C 1880	
BOS.16627		165 Endicott St	Boston	C 1880	
BOS.16628		169 Endicott St	Boston	C 1880	
BOS.5282	McLaughlin, Daniel Building	175-179 Endicott St	Boston	1875	
BOS.16629	McLaughlin, Daniel Building Addition	181 Endicott St	Boston	1885	
BOS.16630	McLaughlin, Daniel Building Addition	183 Endicott St	Boston	1885	
BOS.16631	McLaughlin, Daniel Building Addition	185 Endicott St	Boston	1885	
BOS.5283	Staples, Edward Stable	201-203 Endicott St	Boston	C 1812	
BOS.5284	Chapman, Henry House	210 Endicott St	Boston	C 1842	
BOS.5285	Heath, Dana House	211 Endicott St	Boston	R 1850	
BOS.5286	Heath, Dana House	211-213 Endicott St	Boston	C 1844	
BOS.8603		48-50 Englewood Ave	Boston	R 1920	
BOS.8607		58 Englewood Ave	Boston	R 1895	
BOS.8138	Shaw, Brackley House	77 Englewood Ave	Boston	1892	
BOS.8141		84 Englewood Ave	Boston	R 1910	
BOS.8139	Krogman, Frank W. House	89 Englewood Ave	Boston	1886	
BOS.8142		104 Englewood Ave	Boston	R 1910	
BOS.8615	Morton, Francis S. House	126 Englewood Ave	Boston	C 1890	
BOS.9588	Stony Brook Reservation - Enneking Parkway (I)	Enneking Pkwy	Boston	1897	NRDIS; NRMPS;
BOS.9590	Stony Brook Reservation - Enneking Parkway (II)	Enneking Pkwy	Boston	1930	NRDIS; NRMPS;
BOS.9591	Stony Brook Reservation - Enneking Parkway Culvert	Enneking Pkwy	Boston	R 1920	NRDIS; NRMPS;
BOS.9589	Stony Brook Reservation - Turtle Pond Culvert	Enneking Pkwy	Boston	R 1920	NRDIS; NRMPS;
BOS.6648	Putnam Nail Company - Lawley, George Shipyard	Ericsson St	Boston		
BOS.5978	Putnam Nail Company - Lawley, George Shipyard	12 Ericsson St	Boston	1889	
BOS.16711	Weinstein, Morris Apartments	6-12 Ernst St	Boston	C 1911	
BOS.18255		9 Esmond St	Boston	R 1925	
BOS.18256		10 Esmond St	Boston	1904	
BOS.18257		14 Esmond St	Boston	R 1895	
BOS.18258		15 Esmond St	Boston	1915	
BOS.18259		17 Esmond St	Boston	C 1910	
BOS.18260		18 Esmond St	Boston	1900	
BOS.18261		19 Esmond St	Boston	C 1910	
BOS.18262		21 Esmond St	Boston	1915	
BOS.18263		22 Esmond St	Boston	C 1904	
BOS.18264		25 Esmond St	Boston	1898	
BOS.18265		26 Esmond St	Boston	1900	
BOS.18266	Bateman, Mary A. House	29 Esmond St	Boston	1898	
BOS.18267		30 Esmond St	Boston	1899	
BOS.18268		34 Esmond St	Boston	R 1895	
BOS.18269	Brown, Mary A. House	35 Esmond St	Boston	1898	
BOS.18270		38 Esmond St	Boston	R 1895	
BOS.18271	Bateman, Charles John House	39 Esmond St	Boston	1897	
BOS.18272		41-43 Esmond St	Boston	R 1915	
BOS.18273		42 Esmond St	Boston	R 1895	
BOS.18274		46 Esmond St	Boston	1898	
BOS.18275		47 Esmond St	Boston	R 1895	
BOS.18276		50 Esmond St	Boston	1897	
BOS.18277	Davidson, James H. and Mary R. House	51 Esmond St	Boston	1897	
BOS.18278		54 Esmond St	Boston	R 1895	
BOS.18279		55 Esmond St	Boston	R 1895	
BOS.18280		56-58 Esmond St	Boston	R 1895	
BOS.18281		59 Esmond St	Boston	R 1895	
BOS.18282		63 Esmond St	Boston	1897	
BOS.18283		65-67 Esmond St	Boston	1896	
BOS.17913	Driscoll, Jeremiah P. House	70 Esmond St	Boston	1915	NRDIS;
BOS.17934	Driscoll, Jeremiah P. Garage	70R Esmond St	Boston	1918	NRDIS;
BOS.18284		71 Esmond St	Boston	1896	

Inv. No.	Property Name	Street	Town	Year	Designations
BOS.17912	Underhill, Benjamin Jr. House	72 Esmond St	Boston	1897	NRDIS;
BOS.17935	Underhill, Benjamin Jr. Garage	72R Esmond St	Boston	1925	NRDIS;
BOS.17911	Bennett, William H. House	76 Esmond St	Boston	C 1900	NRDIS;
BOS.17910	Bicknell, Amelia D. House	80 Esmond St	Boston	C 1888	NRDIS;
BOS.17909	Chapman, E. W. House	84 Esmond St	Boston	1896	NRDIS;
BOS.17902	Elfman, Benjamin Apartments	85 Esmond St	Boston	1928	NRDIS;
BOS.17908	Bicknell, Amelia D. House	88 Esmond St	Boston	C 1888	NRDIS;
BOS.17903	Weinfield, Annie Apartments	91 Esmond St	Boston	1925	NRDIS;
BOS.17059	Brooker, Harry Apartments	92-94 Esmond St	Boston	C 1930	NRDIS;
BOS.17904	Lent, Jessie M. House	95 Esmond St	Boston	1895	NRDIS;
BOS.6642	Saint Leo's Roman Catholic Church	96 Esmond St	Boston	1902	NRDIS;
BOS.17905	Mowry, Caroline E. Stable	97 Esmond St	Boston	1884	NRDIS;
BOS.17906	Mowry, Caroline E. House	99 Esmond St	Boston	C 1884	NRDIS;
BOS.4491		4 Essex St	Boston	R 1850	
BOS.4492		6 Essex St	Boston	R 1850	
BOS.4493		8 Essex St	Boston	R 1850	
BOS.4494		10 Essex St	Boston	R 1850	
BOS.2264		11-13 Essex St	Boston	1871	NRDIS; NRMRA;
BOS.4495		12 Essex St	Boston	R 1850	
BOS.2265		15-17 Essex St	Boston	1875	NRDIS; NRMRA;
BOS.4496	Standish, Lemuel M. - Woodbury, Charles House	17 Essex St	Boston	R 1850	
BOS.4497	Standish, Lemuel M. - Woodbury, Charles House	19 Essex St	Boston	R 1850	
BOS.2266		19-21 Essex St	Boston	R 1845	NRDIS; NRMRA;
BOS.4498	Standish, Lemuel M. - Woodbury, Charles House	21 Essex St	Boston	R 1850	
BOS.2267	Essex Hotel	25-31 Essex St	Boston	C 1881	NRDIS; NRMRA;
BOS.12836	Kelley, Samuel D. Tenement Building	41-45 Essex St	Boston	1886	
BOS.1704		62-72 Essex St	Boston	1899	NRDIS;
BOS.1708	Simons, Hatch and Whitten Company	73-79 Essex St	Boston	1907	NRDIS;
BOS.1705		76-78 Essex St	Boston	1922	NRDIS;
BOS.1706	Pelham Building	80-82 Essex St	Boston	C 1925	
BOS.1709	Pelham Building	81-83 Essex St	Boston	1900	NRDIS;
BOS.1710	Edinboro Building	85-91 Essex St	Boston	1890	
BOS.1711	Kingston Building	105-107 Essex St	Boston	1888	NRDIS;
BOS.1707	Essex - Lincoln Parking Garage	150 Essex St	Boston	1948	
BOS.824	Eliot Burying Ground	Eustis St	Boston	1653	NRIND; LHD; PR;
BOS.11512	Eustis Street Firehouse	20 Eustis St	Boston	1859	NRIND; LHD;
BOS.11514	Davenport Office Building	20R Eustis St	Boston	C 1873	LHD;
BOS.11210		125-127 Eustis St	Boston	R 1860	
BOS.11211		131-133 Eustis St	Boston	R 1860	
BOS.11212		135 Eustis St	Boston	R 1860	
BOS.11213		143 Eustis St	Boston	R 1860	
BOS.11214		145 Eustis St	Boston	R 1860	
BOS.11215		149 Eustis St	Boston	R 1860	
BOS.11216		153-155 Eustis St	Boston	R 1860	
BOS.17237	Dunbar, Charles House	267 Eustis St	Boston	C 1869	
BOS.14009		19-21 Eutaw St	Boston	R 1860	NRDIS;
BOS.14010		23-25 Eutaw St	Boston	R 1905	NRDIS;
BOS.14011		24-26 Eutaw St	Boston	R 1860	NRDIS;
BOS.14012		27-29 Eutaw St	Boston	C 1851	NRDIS;
BOS.14013		28 Eutaw St	Boston	R 1860	NRDIS;
BOS.14014		30-34 Eutaw St	Boston	C 1851	NRDIS;
BOS.14015		31-33 Eutaw St	Boston	C 1851	NRDIS;
BOS.14016		35-37 Eutaw St	Boston	R 1880	NRDIS;
BOS.14017		36-38 Eutaw St	Boston	R 1915	NRDIS;
BOS.14018		40-42 Eutaw St	Boston	C 1851	NRDIS;
BOS.14019		44 Eutaw St	Boston	R 1860	NRDIS;
BOS.14021		48 Eutaw St	Boston	R 1880	NRDIS;
BOS.14022		49 Eutaw St	Boston	R 1860	NRDIS;
BOS.14023		50 Eutaw St	Boston	R 1900	NRDIS;
BOS.14024		51 Eutaw St	Boston	R 1860	NRDIS;
BOS.14025		52-56 Eutaw St	Boston	C 1851	NRDIS;
BOS.14026		58-60 Eutaw St	Boston	C 1851	NRDIS;
BOS.14027	Chapman School	61 Eutaw St	Boston	1900	NRDIS;
BOS.14028		62 Eutaw St	Boston	R 1890	NRDIS;
BOS.14029		64 Eutaw St	Boston	R 1860	NRDIS;
BOS.14030		66 Eutaw St	Boston	C 1851	NRDIS;

Inv. No.	Property Name	Street	Town	Year	Designations
BOS.14031		68 Eutaw St	Boston	C 1851	NRDIS;
BOS.14032		70 Eutaw St	Boston	R 1880	NRDIS;
BOS.14033		71 Eutaw St	Boston	R 1880	NRDIS;
BOS.14034		72-74 Eutaw St	Boston	R 1880	NRDIS;
BOS.14035	Albee House	73 Eutaw St	Boston	1877	NRDIS;
BOS.14036	Burnham House	75 Eutaw St	Boston	1877	NRDIS;
BOS.14037		76 Eutaw St	Boston	R 1880	NRDIS;
BOS.14038	Jack House	77 Eutaw St	Boston	1869	NRDIS;
BOS.14039		79 Eutaw St	Boston	R 1880	NRDIS;
BOS.14040		80 Eutaw St	Boston	R 1860	NRDIS;
BOS.14041		81-83 Eutaw St	Boston	R 1860	NRDIS;
BOS.14042		82 Eutaw St	Boston	R 1860	NRDIS;
BOS.14043		84-86 Eutaw St	Boston	R 1860	NRDIS;
BOS.14044		85-87 Eutaw St	Boston	R 1860	NRDIS;
BOS.14045		88 Eutaw St	Boston	R 1860	NRDIS;
BOS.14046		90 Eutaw St	Boston	R 1900	NRDIS;
BOS.14047		92 Eutaw St	Boston	R 1860	NRDIS;
BOS.14048		96 Eutaw St	Boston	R 1860	NRDIS;
BOS.14049		104-106 Eutaw St	Boston	R 1860	NRDIS;
BOS.14050		105-107 Eutaw St	Boston	R 1880	NRDIS;
BOS.14051		108 Eutaw St	Boston	R 1860	NRDIS;
BOS.14052		109 Eutaw St	Boston	R 1880	NRDIS;
BOS.14053		110 Eutaw St	Boston	R 1860	NRDIS;
BOS.14054		111-113 Eutaw St	Boston	R 1860	NRDIS;
BOS.14055		112 Eutaw St	Boston	R 1900	NRDIS;
BOS.14056		115 Eutaw St	Boston	R 1860	NRDIS;
BOS.14057		116 Eutaw St	Boston	R 1860	NRDIS;
BOS.14058		117 Eutaw St	Boston	R 1860	NRDIS;
BOS.14059		118 Eutaw St	Boston	R 1860	NRDIS;
BOS.14060		119-127 Eutaw St	Boston	R 1860	NRDIS;
BOS.14061		120 Eutaw St	Boston	R 1880	NRDIS;
BOS.14062		122 Eutaw St	Boston	R 1860	NRDIS;
BOS.14063		129-137 Eutaw St	Boston	R 1860	NRDIS;
BOS.14064		139 Eutaw St	Boston	R 1860	NRDIS;
BOS.14065		141 Eutaw St	Boston	C 1851	NRDIS;
BOS.14066		143 Eutaw St	Boston	C 1851	NRDIS;
BOS.14067		145 Eutaw St	Boston	C 1851	NRDIS;
BOS.14068		145R Eutaw St	Boston	R 1925	NRDIS;
BOS.13738	Haskell, Randolph House	2 Evandale Ter	Boston	C 1900	NRDIS;
BOS.13739		3 Evandale Ter	Boston	C 1885	NRDIS;
BOS.13740		4 Evandale Ter	Boston	C 1885	NRDIS;
BOS.13741		6-8 Evandale Ter	Boston	C 1900	NRDIS;
BOS.13742		7 Evandale Ter	Boston	C 1900	NRDIS;
BOS.8651		103 Evans Rd	Boston	R 1920	
BOS.5979	Stern, Eva S. Three-Decker	59 Evans St	Boston	R 1925	
BOS.5980	Stern, Eva S. Three-Decker	61 Evans St	Boston	R 1925	
BOS.5981	Stern, Eva S. Three-Decker	63 Evans St	Boston	R 1925	
BOS.5982	Stern, Eva S. Three-Decker	65 Evans St	Boston	R 1925	
BOS.5983	Stern, Eva S. Three-Decker	67 Evans St	Boston	R 1925	
BOS.17845		22 Evans Way	Boston	1916	
BOS.17846		26 Evans Way	Boston	1916	
BOS.17847	Gordon College - Frost Hall	30 Evans Way	Boston	1916	
BOS.17848	Gordon College - Frost Hall Addition	40-48 Evans Way	Boston	1930	
BOS.5984		4 Everdean St	Boston	R 1800	
BOS.13657		46 Everdean St	Boston	R 1880	NRDIS;
BOS.13658		50 Everdean St	Boston	R 1880	NRDIS;
BOS.13659		74 Everdean St	Boston	R 1895	NRDIS;
BOS.13660		76 Everdean St	Boston	R 1895	NRDIS;
BOS.13661		78 Everdean St	Boston	R 1895	NRDIS;
BOS.13662		80 Everdean St	Boston	R 1895	NRDIS;
BOS.13663		82 Everdean St	Boston	R 1895	NRDIS;
BOS.13664		84 Everdean St	Boston	R 1895	NRDIS;
BOS.13665	Sumner House	1 Everett St	Boston	R 1850	NRDIS;
BOS.10341		2 Everett St	Boston	C 1885	NRDIS;
BOS.6595	Manson, Benjamin House	2 Everett St	Boston	1859	NRDIS;
BOS.13666		4 Everett St	Boston		NRDIS;

Inv. No.	Property Name	Street	Town	Year	Designations
BOS.13667		5 Everett St	Boston	R 1850	NRDIS;
BOS.8962	Hyde, Russell F. House	6 Everett St	Boston	1880	NRDIS;
BOS.10336		7 Everett St	Boston	C 1865	NRDIS;
BOS.5985	Bleney, H. S. House	7 Everett St	Boston	C 1859	NRDIS;
BOS.5986	Gibbs, Rufus House	8 Everett St	Boston	C 1881	NRDIS;
BOS.8963	Sturtevant, Benjamin F. House	8 Everett St	Boston	1882	NRDIS;
BOS.10337		11 Everett St	Boston	C 1865	NRDIS;
BOS.13668	Dearborn, Axel House	13-21 Everett St	Boston	R 1845	NRDIS;
BOS.5987	Freeman, S. Parkard Houses	14 Everett St	Boston	R 1865	NRDIS;
BOS.10338		15 Everett St	Boston	C 1865	NRDIS;
BOS.18574	Hyde Park High School	15 Everett St	Boston	1902	
BOS.5988	Piotto, Ambrosio Three-Decker	18 Everett St	Boston	1911	NRDIS;
BOS.8143		19 Everett St	Boston	R 1840	
BOS.5989	Piotto, Ambrosio Three-Decker	20 Everett St	Boston	1911	NRDIS;
BOS.8964	McCall, John M. Jr. House	22 Everett St	Boston	C 1884	NRDIS;
BOS.5990	Piotto, Ambrosio Three-Decker	22 Everett St	Boston	1911	NRDIS;
BOS.9490	Byrne Playground	23 Everett St	Boston		NRDIS;
BOS.13669		24 Everett St	Boston	1911	NRDIS;
BOS.10342		26 Everett St	Boston	C 1880	NRDIS;
BOS.13670		26 Everett St	Boston	1890	NRDIS;
BOS.10343		28 Everett St	Boston	C 1880	NRDIS;
BOS.10344		30 Everett St	Boston	C 1880	NRDIS;
BOS.10339		41 Everett St	Boston	C 1885	NRDIS;
BOS.10340		45 Everett St	Boston	C 1890	NRDIS;
BOS.8234		205 Everett St	Boston		
BOS.8385	Wright, Jonathan B. - Hammond, Leander House	233-235 Everett St	Boston	R 1830	
BOS.7812	Atwood, Isaac House	3 Evergreen St	Boston	1870	
BOS.7810	Carter, Leroy House	11 Evergreen St	Boston	C 1869	
BOS.7811	Blaisdell, Henry J. Double House	15-17 Evergreen St	Boston	C 1871	
BOS.7813	Cassidy, J. Andrew - Ecker, Michael House	19 Evergreen St	Boston	1885	
BOS.7814	Cassidy, J. Andrew - Ecker, Michael House	21 Evergreen St	Boston	1885	
BOS.7807	Haggerty, Daniel House	24 Evergreen St	Boston	C 1890	
BOS.7815	Lingham, Charles T. House	29 Evergreen St	Boston	1867	
BOS.13009		44 Evergreen St	Boston	C 1890	
BOS.7808	Dakin, Sarah Stable	44R Evergreen St	Boston	C 1890	
BOS.5991	Wales, William House	38 Everton St	Boston	C 1885	
BOS.5992	Hagan - Procher Company Three-Decker	56 Everton St	Boston	1915	
BOS.5993	Hagan - Procher Company Three-Decker	58 Everton St	Boston	1915	
BOS.5994	Hagan - Procher Company Three-Decker	60 Everton St	Boston	1915	
BOS.3978		Exeter St	Boston	1972	LHD; NRDIS;
BOS.3980	Copley Hotel	Exeter St	Boston	1890	LHD; NRDIS;
BOS.3979	Copley Hotel Annex	Exeter St	Boston	1889	LHD; NRDIS;
BOS.3977	Exeter Schoolhouse	Exeter St	Boston	1876	LHD; NRDIS;
BOS.3918	Spiritualist Temple - Exeter Theatre	Exeter St	Boston	1884	LHD; NRDIS;
BOS.3967	Wheatland, George House	1 Exeter St	Boston	1870	LHD; NRDIS;
BOS.3968	Wheatland, George House	3 Exeter St	Boston	1870	LHD; NRDIS;
BOS.3969	Wheatland, George House	5 Exeter St	Boston	1870	LHD; NRDIS;
BOS.3970	Wheatland, George House	7 Exeter St	Boston	1872	LHD; NRDIS;
BOS.3971	Wheatland, George House	9 Exeter St	Boston	1872	LHD; NRDIS;
BOS.3972	Wheatland, George House	11 Exeter St	Boston	1872	LHD; NRDIS;
BOS.3973	Bradbury, E. P. House	16 Exeter St	Boston	1886	LHD; NRDIS;
BOS.3974		17 Exeter St	Boston	1915	LHD; NRDIS;
BOS.3975	Dexter, W. S. House	18 Exeter St	Boston	1885	LHD; NRDIS;
BOS.3976	Matthews, Nathan House	25 Exeter St	Boston	1882	LHD; NRDIS;
BOS.15323	Blessed Sacrament Roman Catholic Chapel	9 F St	Boston	1886	
BOS.6975	Kent, Barker B. Double House	92-96 F St	Boston	C 1868	
BOS.6976	Kent, Barker B. Double House	98-100 F St	Boston	C 1852	
BOS.6977	Pond, Adams and Basco Row House	114 F St	Boston	R 1870	
BOS.6978	Pond, Adams and Basco Row House	116 F St	Boston	R 1870	
BOS.6979	Gifford, Moses S. - Goodwin, Nathaniel Row House	118 F St	Boston	R 1870	
BOS.6980	Gifford, Moses S. - Goodwin, Nathaniel Row House	120 F St	Boston	R 1870	
BOS.6981	Gifford, Goodwin and Baker Row House	122 F St	Boston	R 1870	
BOS.6982	Gifford, Goodwin and Baker Row House	124 F St	Boston	R 1870	
BOS.12897	Parker-Danner Company	25 Factory St	Boston	1943	
BOS.8441	Jacob - Jackson, Myra E. House	57 Fairbanks St	Boston	C 1895	
BOS.8435	Millar, James A. House	78 Fairbanks St	Boston	C 1895	

Inv. No.	Property Name	Street	Town	Year	Designations
BOS.5995	Fairbanks, Frank K. House	1 Fairfax St	Boston	C 1885	
BOS.5996	Davies, Anna House	19 Fairfax St	Boston	C 1885	
BOS.3981	Wainwright, H. C. - Hinckley, A. House	1 Fairfield St	Boston	1871	LHD; NRDIS;
BOS.3982	Wainwright, H. C. House	3 Fairfield St	Boston	1871	LHD; NRDIS;
BOS.3983	Wainwright, H. C. House	5 Fairfield St	Boston	1871	LHD; NRDIS;
BOS.3984	Gibson, G. M. House	7 Fairfield St	Boston	1872	LHD; NRDIS;
BOS.3986	Higginson, H. L. House	8 Fairfield St	Boston	1879	LHD; NRDIS;
BOS.3985	Gibson, G. M. - Morse, E. H. House	9 Fairfield St	Boston	1872	LHD; NRDIS;
BOS.3987	Higginson, H. L. - White, C. G. House	10 Fairfield St	Boston	1879	LHD; NRDIS;
BOS.3988	Lowell, Georgiana House	12 Fairfield St	Boston	1879	LHD; NRDIS;
BOS.3989	Grinnell, Elizabeth House	18 Fairfield St	Boston	1878	LHD; NRDIS;
BOS.3990	Allen, Elizabeth House	20 Fairfield St	Boston	1875	LHD; NRDIS;
BOS.3991	King, G. P. House	21 Fairfield St	Boston	1880	LHD; NRDIS;
BOS.3992	Potter, Asa House	29 Fairfield St	Boston	1876	LHD; NRDIS;
BOS.3993	Saitonstahl, W. G. House	30 Fairfield St	Boston	1883	LHD; NRDIS;
BOS.3994	Potter, Asa House	31 Fairfield St	Boston	1877	LHD; NRDIS;
BOS.3998	Potter, Asa House	32 Fairfield St	Boston	1878	LHD; NRDIS;
BOS.3995	Potter, Asa House	33 Fairfield St	Boston	1877	LHD; NRDIS;
BOS.3999	Potter, Asa House	34 Fairfield St	Boston	1878	LHD; NRDIS;
BOS.3996	Potter, Asa House	35 Fairfield St	Boston	1878	LHD; NRDIS;
BOS.4000	Potter, Asa House	36 Fairfield St	Boston	1879	LHD; NRDIS;
BOS.3997	Potter, Asa House	37 Fairfield St	Boston	1878	LHD; NRDIS;
BOS.4001	Potter, Asa House	38 Fairfield St	Boston	1879	LHD; NRDIS;
BOS.4002	Avery, Alden House	39 Fairfield St	Boston	1880	LHD; NRDIS;
BOS.4004	Merrill, Silas House	40 Fairfield St	Boston	1886	LHD; NRDIS;
BOS.4003	Avery, Alden House	41 Fairfield St	Boston	1880	LHD; NRDIS;
BOS.4005	Merrill, Silas House	42 Fairfield St	Boston	1886	LHD; NRDIS;
BOS.4006	Merrill, Silas House	44 Fairfield St	Boston	1886	LHD; NRDIS;
BOS.11217	Habolow, Louis Apartment Block	1-7 Fairland St	Boston	1896	NRDIS;
BOS.11831		3 Fairland St	Boston	C 1890	NRDIS;
BOS.11832		5 Fairland St	Boston	C 1890	NRDIS;
BOS.11218	Fairbanks, Mary House	6 Fairland St	Boston	C 1850	NRDIS;
BOS.11833		7 Fairland St	Boston	C 1890	NRDIS;
BOS.11630		12 Fairland St	Boston	1908	NRDIS;
BOS.11631		14 Fairland St	Boston	1908	NRDIS;
BOS.11632		18 Fairland St	Boston	1909	NRDIS;
BOS.11633		24 Fairland St	Boston	1909	NRDIS;
BOS.11634	Sorkin, Jacob House	29 Fairland St	Boston	1923	NRDIS;
BOS.11635	Sorkin, Jacob House	33 Fairland St	Boston	1923	NRDIS;
BOS.11636	Sorkin, Jacob House	37 Fairland St	Boston	1923	NRDIS;
BOS.9405	Fairmount Avenue Bridge over Conrail	Fairmount Ave	Boston	1908	
BOS.9487	Fairmount Avenue Bridge over Neponset River	Fairmount Ave	Boston	1908	
BOS.10927	Way Building	2-20 Fairmount Ave	Boston	1903	
BOS.10928	French, L. J. Commercial Block and Opera House	41-49 Fairmount Ave	Boston	1897	
BOS.16462	Bonney - Keith Block	74-84 Fairmount Ave	Boston	R 1870	PR;
BOS.10929	Badger, William F. House	181 Fairmount Ave	Boston	1857	
BOS.10930	Abbott, John E. House	182 Fairmount Ave	Boston	1856	
BOS.10931	French, William Estabrook House	185-187 Fairmount Ave	Boston	1856	
BOS.10932	Haley, Charles Three Decker	188-190 Fairmount Ave	Boston	C 1911	
BOS.10933	Seavey, William H. House	192 Fairmount Ave	Boston	1857	
BOS.10934	Fairmount Hall	199-201 Fairmount Ave	Boston	1858	
BOS.10937		215 Fairmount Ave	Boston	R 1890	
BOS.10938	Fisk, Hypolitus C. House	221 Fairmount Ave	Boston	1856	
BOS.10936		226 Fairmount Ave	Boston	R 1890	
BOS.10947	Warren, Hon. Daniel House	227 Fairmount Ave	Boston	1856	
BOS.10939	Washburn, George Fred House	230 Fairmount Ave	Boston	C 1894	
BOS.10935	Cobb, Sylvanus House	232 Fairmount Ave	Boston	R 1870	
BOS.10941	Benton, Ira L. House	237 Fairmount Ave	Boston	1856	
BOS.10940	Higgins, David House	238 Fairmount Ave	Boston	1856	
BOS.10942	Rich, Dwight B. House	247 Fairmount Ave	Boston	1856	
BOS.10943	Mooney, Samuel Salmon House	260 Fairmount Ave	Boston	1856	
BOS.10944	Pierce, George House	265 Fairmount Ave	Boston	1857	
BOS.10945	Hobbs, John S. House	268 Fairmount Ave	Boston	1856	
BOS.10946	Payson, Jesse Wentworth House	272 Fairmount Ave	Boston	1856	
BOS.10948	Williams, John House	281 Fairmount Ave	Boston	1856	
BOS.828	Fairview Cemetery	45 Fairview Ave	Boston	1892	NRIND;

Inv. No.	Property Name	Street	Town	Year	Designations
BOS.9643	Fairview Cemetery - Chain Link Perimeter Fence	45 Fairview Ave	Boston	R 1980	NRIND;
BOS.13960	Fairview Cemetery - Chapel - Cemetery Office	45 Fairview Ave	Boston	1917	NRIND;
BOS.9634	Fairview Cemetery - Circulation System	45 Fairview Ave	Boston	1892	NRIND;
BOS.9639	Fairview Cemetery - Civil War Soldiers Memorial	45 Fairview Ave	Boston	1911	NRIND;
BOS.9703	Fairview Cemetery - Enneking Monument	45 Fairview Ave	Boston	C 1916	NRIND;
BOS.9636	Fairview Cemetery - Entrance Gate and Fence	45 Fairview Ave	Boston	1986	NRIND;
BOS.9642	Fairview Cemetery - Flagpole	45 Fairview Ave	Boston	R 1980	NRIND;
BOS.9701	Fairview Cemetery - Harvey Monument	45 Fairview Ave	Boston	C 1846	NRIND;
BOS.9641	Fairview Cemetery - Hyde Park Firefighter Memorial	45 Fairview Ave	Boston	R 1980	NRIND;
BOS.9638	Fairview Cemetery - Interior Fieldstone Walls	45 Fairview Ave	Boston	C 1902	NRIND;
BOS.9635	Fairview Cemetery - Receiving Tomb	45 Fairview Ave	Boston	1893	NRIND;
BOS.9637	Fairview Cemetery - Rubblestone Perimeter Wall	45 Fairview Ave	Boston	C 1892	NRIND;
BOS.9704	Fairview Cemetery - Shrine of Saint George	45 Fairview Ave	Boston	1929	NRIND;
BOS.9640	Fairview Cemetery - Spanish American Memorial	45 Fairview Ave	Boston	1912	NRIND;
BOS.9702	Fairview Cemetery - Trotter Monument	45 Fairview Ave	Boston	C 1892	NRIND;
BOS.10524	Lang, H. J. House	31 Fairview St	Boston	1906	
BOS.10525	Ryan, James House	37 Fairview St	Boston	1898	
BOS.8407	Stickney, Josiah H. House	4 Falkland St	Boston	R 1895	
BOS.8409	Kiley, Maurice J. House	29 Falkland St	Boston	R 1895	
BOS.1713	Quincy Market - South Market Building	100-199 Faneuil Hall Marketplace	Boston	1825	NHL; NRDIS;
BOS.1714	Quincy Market - Faneuil Hall Market	200-299 Faneuil Hall Marketplace	Boston	1825	NHL; NRDIS; LL;
BOS.1715	Quincy Market - North Market Building	300-399 Faneuil Hall Marketplace	Boston	1824	NHL; NRDIS;
BOS.8408	Stickney, Josiah H. House	205 Faneuil St	Boston	R 1900	
BOS.8144		300 Faneuil St	Boston	R 1840	
BOS.8145	Faneuil, Benjamin Gatekeeper House	351 Faneuil St	Boston	R 1755	
BOS.8146	Randall, Charles House	393 Faneuil St	Boston	C 1875	
BOS.8147	Boston Public Library - Faneuil Branch	419 Faneuil St	Boston	1931	PR;
BOS.8148	Boston Engine Company #51	425 Faneuil St	Boston	1912	
BOS.12982	Boston Market Terminal Freight House #12	31 Fargo St	Boston	1928	
BOS.12983	Union Wool Company Wool Warehouse	51-53 Fargo St	Boston	1920	
BOS.12984	Fargo Real Estate Trust Company Wool Warehouse	80 Fargo St	Boston	1917	
BOS.17238	Blue Bird Beverage Company Building	10-12 Farnham St	Boston	R 1910	
BOS.12921	Globe Chemical Works - Granular Metal Company Foundry	71 Farnham St	Boston	R 1879	
BOS.5530	Boston Wharf Company Wool Warehouse	11-15 Farnsworth St	Boston	1893	NRDIS; LHD;
BOS.5531	Boston Wharf Company Building	12-22 Farnsworth St	Boston	1917	NRDIS; LHD;
BOS.15348	Farnsworth Street Garage	17-31 Farnsworth St	Boston	1987	NRDIS; LHD;
BOS.5532	Boston Wharf Company Building	24-32 Farnsworth St	Boston	C 1895	NRDIS; LHD;
BOS.5533	Boston Wharf Company Building	33-39 Farnsworth St	Boston	1909	NRDIS; LHD;
BOS.5534	Boston Wharf Company Building	34-36 Farnsworth St	Boston	1909	NRDIS; LHD;
BOS.5535	Boston Wharf Company Building	41-45 Farnsworth St	Boston	1908	NRDIS; LHD;
BOS.5536	Boston Wharf Company Building	44-54 Farnsworth St	Boston	1915	NRDIS; LHD;
BOS.5537	Boston Wharf Company Warehouse	47-53 Farnsworth St	Boston	1895	NRDIS; LHD;
BOS.10526	Snow, Theodore House	30 Farquhar St	Boston	1894	
BOS.9256	Marine Park	Farragut Rd	Boston	C 1883	
BOS.6983	White, James H. Three Decker	65 Farragut Rd	Boston	R 1905	
BOS.6984	Higgins, William J. Three Decker	73 Farragut Rd	Boston	1908	
BOS.6985	Higgins, William J. Three Decker	75 Farragut Rd	Boston	1908	
BOS.6986	Higgins, William J. Three Decker	77 Farragut Rd	Boston	1908	
BOS.13214		4-12 Farrington Ave	Boston	1912	NRDIS;
BOS.13965	Twentieth Century Fox Film Corporation Building	3 Fayette St	Boston	1934	LHD;
BOS.2345	Parish, George House	9-13 Fayette St	Boston	R 1845	LHD;
BOS.2346	Hubbard, John C. House	15 Fayette St	Boston	1829	LHD;
BOS.2347	McLaurin Upholstery Shop and Warehouse	17-19 Fayette St	Boston	C 1853	LHD;
BOS.2348	Call, Abraham House	20 Fayette St	Boston	1824	LHD;
BOS.2349	Warren, Thomas R. - Blake, Samuel Jr. House	23 Fayette St	Boston	1826	LHD;
BOS.2350	Call, Abraham House	27 Fayette St	Boston	1824	LHD;
BOS.2351	Babcock, Samuel H. House	28 Fayette St	Boston	1825	LHD;
BOS.2352	New England Hospital for Women and Children	29 Fayette St	Boston	1896	LHD;
BOS.2353	Dingley, John Thomas House	33-39 Fayette St	Boston	1825	LHD;
BOS.2354	Bosworth, Joshua S. House and Piano Shop	56 Fayette St	Boston	1829	LHD;
BOS.18527	Orient Heights Row House - Building 20	160-168 Faywood Ave	Boston	1951	
BOS.18528	Orient Heights Row House - Building 19	170-178 Faywood Ave	Boston	1951	
BOS.18529	Orient Heights Row House - Building 18	180-188 Faywood Ave	Boston	1951	
BOS.18530	Orient Heights Row House - Building 17	190-198 Faywood Ave	Boston	1951	
BOS.18531	Orient Heights Row House - Building 16	200-208 Faywood Ave	Boston	1951	
BOS.18532	Orient Heights Row House - Building 15	210-218 Faywood Ave	Boston	1951	

Inv. No.	Property Name	Street	Town	Year	Designations
BOS.18533	Orient Heights Row House - Building 14	220-228 Faywood Ave	Boston	1951	
BOS.1723	National Shawmut Bank Building	1 Federal St	Boston	1975	
BOS.1732	Parking Garage Unit #3	1 Federal St	Boston	C 1953	
BOS.1716	Forbes, Harris Building	24 Federal St	Boston	1921	
BOS.1717		30 Federal St	Boston	1924	
BOS.1718	First National Bank Building	42-60 Federal St	Boston	1912	
BOS.1719	Loeb, Rhodes, Hornblower and Company Building	70 Federal St	Boston	1965	
BOS.15933		75-101 Federal St	Boston	1988	
BOS.1720	First National Bank Building	100 Federal St	Boston	1971	
BOS.1724	Winthrop Square Parking Garage	115 Federal St	Boston	1949	
BOS.1721	Federal Street Building	128-136 Federal St	Boston	C 1915	
BOS.1725	Blue Cross-Blue Shield Building - Union Warren Bank	133 Federal St	Boston	1958	
BOS.1787	United Shoe Machinery Corporation Building	160 Federal St	Boston	1929	NRIND; LL;
BOS.1722	Weld Building	172-180 Federal St	Boston	1900	
BOS.1726	Fiduciary Trust Building	175 Federal St	Boston	1975	
BOS.7286	Boston Fire Alarm Headquarters Building	59 Fenway St	Boston	1925	NRDIS; LL;
BOS.7414	Lyons, John B. Three-Family House	7 Fenwood Rd	Boston	1910	NRDIS;
BOS.7410	Farragut, David G. Primary School	10 Fenwood Rd	Boston	1903	NRDIS;
BOS.7415	Spillane, Jeremiah C. Two-Family House	11 Fenwood Rd	Boston	1903	NRDIS;
BOS.7416	Spillane, Jeremiah C. Two-Family House	15 Fenwood Rd	Boston	1903	NRDIS;
BOS.16666	Sheean, Benjamin Two-Family House	17 Fenwood Rd	Boston	C 1899	NRDIS;
BOS.16667	Dunn, F. and J. L. Two-Family House	19 Fenwood Rd	Boston	C 1899	NRDIS;
BOS.16668	Whelan, M. J. and A. J. Two-Family House	21 Fenwood Rd	Boston	C 1899	NRDIS;
BOS.16669	Mahan, E. J. Two-Family House	24 Fenwood Rd	Boston	C 1899	NRDIS;
BOS.16670	Barry, Anna M. Two-Family House	30 Fenwood Rd	Boston	1909	NRDIS;
BOS.16671	Stroud, F. W. Two-Family House	31 Fenwood Rd	Boston	C 1899	NRDIS;
BOS.16672	Lowney, J. F. Two-Family House	32 Fenwood Rd	Boston	C 1899	NRDIS;
BOS.16673	Kilduff, M. Two-Family House	33 Fenwood Rd	Boston	C 1899	NRDIS;
BOS.16674	Holland, J. F. Two-Family House	35 Fenwood Rd	Boston	1901	NRDIS;
BOS.7411	Olsson, H. C. Two-Family House	36 Fenwood Rd	Boston	C 1900	NRDIS;
BOS.16675	Bailey, N. Two-Family House	39 Fenwood Rd	Boston	1899	NRDIS;
BOS.7412	Mead, C. E. Two-Family House	40 Fenwood Rd	Boston	1900	NRDIS;
BOS.7417	Freiman, Max Two-Family House	43 Fenwood Rd	Boston	C 1899	NRDIS;
BOS.16676	Hosmer, Ida A. Two-Family House	44 Fenwood Rd	Boston	C 1899	NRDIS;
BOS.16677	Ewing, E. F. Two-Family House	47 Fenwood Rd	Boston	C 1899	NRDIS;
BOS.7418	Spillane, Jeremiah C. Two-Family House	49 Fenwood Rd	Boston	C 1899	NRDIS;
BOS.16678	Callahan, J. M. Two-Family House	50 Fenwood Rd	Boston	C 1899	NRDIS;
BOS.7422	Dooley, Rose H. Three Decker	51 Fenwood Rd	Boston	C 1899	NRDIS;
BOS.16679	Sampson, W. W. Two-Family House	52 Fenwood Rd	Boston	1899	NRDIS;
BOS.16680	Leather, Annie Three-Decker	53 Fenwood Rd	Boston	1900	NRDIS;
BOS.16681	Connor, Genevieve Three-Decker	54 Fenwood Rd	Boston	1904	NRDIS;
BOS.16682	Spillane, J. C. Two-Family House	55 Fenwood Rd	Boston	C 1899	NRDIS;
BOS.16683	Gregory, Gustina M. Two-Family House	56 Fenwood Rd	Boston	1905	NRDIS;
BOS.16684	Moon, Patrick W. Two-Family House	57 Fenwood Rd	Boston	1902	NRDIS;
BOS.16685	Connelly, C. J. Two-Family House	58 Fenwood Rd	Boston	C 1899	NRDIS;
BOS.9295	Massachusetts Mental Health Center Fence	74 Fenwood Rd	Boston	1912	NRDIS; NRMPS;
BOS.7711	Massachusetts Mental Health Center Main Building	74 Fenwood Rd	Boston	1912	NRDIS; NRMPS;
BOS.7712	Massachusetts Mental Health Center Power House	74 Fenwood Rd	Boston	1912	NRDIS; NRMPS;
BOS.7713	Massachusetts Mental Health Center Research Building	74 Fenwood Rd	Boston	1954	NRDIS; NRMPS;
BOS.7714	Massachusetts Mental Health Center Therapeutic Bldg	74 Fenwood Rd	Boston	1957	NRDIS; NRMPS;
BOS.10527	Lougee, George H. House	20 Fernwood Rd	Boston	C 1874	
BOS.15649		8 Fessenden St	Boston	C 1918	
BOS.15650		10 Fessenden St	Boston	C 1918	
BOS.15651	Congregation Kehilleth Jacob Synagogue	14 Fessenden St	Boston	C 1904	
BOS.15652		19 Fessenden St	Boston	C 1933	
BOS.15653		22 Fessenden St	Boston	C 1918	
BOS.15654		23 Fessenden St	Boston	C 1933	
BOS.15655		24 Fessenden St	Boston	C 1933	
BOS.15656		25 Fessenden St	Boston	C 1933	
BOS.15657		26 Fessenden St	Boston	C 1933	
BOS.15658		27 Fessenden St	Boston	C 1933	
BOS.15659		29 Fessenden St	Boston	C 1933	
BOS.15660		30 Fessenden St	Boston	C 1933	
BOS.15560		30 Fessenden St	Boston	C 1933	
BOS.15661		31 Fessenden St	Boston	C 1933	
BOS.15662		33 Fessenden St	Boston	C 1918	

Inv. No.	Property Name	Street	Town	Year	Designations
BOS.15663		34 Fessenden St	Boston	C 1933	
BOS.15664		35 Fessenden St	Boston	C 1933	
BOS.16773		36 Fessenden St	Boston	C 1933	
BOS.12964	Subaru Distributors Dealership	FID Kennedy Way	Boston	C 1980	
BOS.12963	Au Bon Pain Offices	19 FID Kennedy Way	Boston	C 1980	
BOS.12965	Boston Army Supply Base - Building 16	25 FID Kennedy Way	Boston	C 1940	
BOS.13192		Fifield St	Boston	R 1845	
BOS.13193		8-12 Fifield St	Boston	C 1870	
BOS.7816	Haskell, Edward H. Home for Nurses	220 Fisher Ave	Boston	1923	NRIND;
BOS.8726		5 Fiske Ter	Boston		
BOS.6987	Saint Peter Lithuanian Roman Catholic Church	75 Flaherty Way	Boston	1901	
BOS.5288	Maravigna Macaroni Manufacturing Building	16 Fleet St	Boston	C 1888	
BOS.5289	Fayal Hotel	25 Fleet St	Boston	C 1867	
BOS.5290	Hotel Piscopo	26-30 Fleet St	Boston	1899	
BOS.16951	Collins, Michael D. Store - Sciaraffa, Pasquale Shoe Repair Shop	38 Fleet St	Boston	1915	
BOS.16950	Collins, Michael D. and Hanna Desmond House	38B Fleet St	Boston	C 1814	
BOS.10530		46 Fletcher St	Boston	R 1910	
BOS.10528		52 Fletcher St	Boston	1912	
BOS.10531		60 Fletcher St	Boston	R 1910	
BOS.10529		78 Fletcher St	Boston	1914	
BOS.10533		80 Fletcher St	Boston	R 1910	
BOS.10532		90 Fletcher St	Boston	R 1910	
BOS.10534		94 Fletcher St	Boston	R 1910	
BOS.10535		98 Fletcher St	Boston	R 1910	
BOS.10536		102 Fletcher St	Boston	R 1910	
BOS.10537	Mahoney, Ann House	2-4 Florence St	Boston	1902	
BOS.10538	Macomber, William S. House	8 Florence St	Boston	R 1900	
BOS.10539	Dearborn, Samuel F. House	47 Florence St	Boston	R 1870	
BOS.14373	Coffey, Frank House	87 Florian St	Boston	1928	NRDIS;
BOS.10540	Boston Dwelling House Company House	90 Florian St	Boston	1912	NRDIS;
BOS.14374	Homelan, Stuart House	93 Florian St	Boston	1928	NRDIS;
BOS.10541	Boston Dwelling House Company House	94 Florian St	Boston	1912	NRDIS;
BOS.14375	Homelan, Stuart House	95-97 Florian St	Boston	1928	NRDIS;
BOS.10542	Boston Dwelling House Company House	96 Florian St	Boston	1912	NRDIS;
BOS.10543	Boston Dwelling House Company House	98 Florian St	Boston	1912	NRDIS;
BOS.14376	Goodway, John House	99 Florian St	Boston	1923	NRDIS;
BOS.5997	Harriman, B. F. House	4 Florida St	Boston	C 1890	
BOS.2584	Henderson, W. H. Building	7 Follen St	Boston	1892	NRDOE; LHD; NRDOE;
BOS.2577	Henderson, W. H. Building	8 Follen St	Boston	1888	NRDOE; LHD; NRDOE;
BOS.2585	Henderson, W. H. Building	9 Follen St	Boston	1892	NRDOE; LHD; NRDOE;
BOS.2578	Henderson, W. H. Building	10 Follen St	Boston	1888	NRDOE; LHD; NRDOE;
BOS.2586	Henderson, W. H. Building	11 Follen St	Boston	1892	NRDOE; LHD; NRDOE;
BOS.2579	Henderson, W. H. Building	12 Follen St	Boston	1888	NRDOE; LHD; NRDOE;
BOS.2587	Henderson, W. H. Building	13 Follen St	Boston	1892	NRDOE; LHD; NRDOE;
BOS.2580	Henderson, W. H. Building	14 Follen St	Boston	1888	NRDOE; LHD; NRDOE;
BOS.2588	Henderson, W. H. Building	15 Follen St	Boston	1892	NRDOE; LHD; NRDOE;
BOS.2581	Henderson, W. H. Building	16 Follen St	Boston	1888	NRDOE; LHD; NRDOE;
BOS.2589	Henderson, W. H. Building	17 Follen St	Boston	1892	NRDOE; LHD; NRDOE;
BOS.2582	Henderson, W. H. Building	18 Follen St	Boston	1888	NRDOE; LHD; NRDOE;
BOS.2590	Henderson, W. H. Building	19 Follen St	Boston	1892	NRDOE; LHD; NRDOE;
BOS.2583	Henderson, W. H. Building	20 Follen St	Boston	1888	NRDOE; LHD; NRDOE;
BOS.2591	Henderson, W. H. Building	21 Follen St	Boston	1892	NRDOE; LHD; NRDOE;
BOS.2592	Henderson, W. H. Building	23 Follen St	Boston	1892	NRDOE; LHD; NRDOE;
BOS.7817	Folsom, Alonzo W. and Henry A. Double House	3-4 Folsom Ave	Boston	1847	
BOS.818	Forest Hills Cemetery	95 Forest Hills Ave	Boston	1848	NRIND;
BOS.9533	Forest Hills Cemetery - Alden, Adlebert T. Statue	95 Forest Hills Ave	Boston		NRIND;
BOS.9531	Forest Hills Cemetery - Angel Of Peace	95 Forest Hills Ave	Boston	1898	NRIND;
BOS.9528	Forest Hills Cemetery - Ascending Spirit	95 Forest Hills Ave	Boston	1873	NRIND;
BOS.9540	Forest Hills Cemetery - Boy In The Boat	95 Forest Hills Ave	Boston	C 1886	NRIND;
BOS.9526	Forest Hills Cemetery - Caproni Monument	95 Forest Hills Ave	Boston	1929	NRIND;
BOS.9544	Forest Hills Cemetery - Chadwick Mausoleum	95 Forest Hills Ave	Boston	1873	NRIND;
BOS.9520	Forest Hills Cemetery - Circulation System	95 Forest Hills Ave	Boston	1848	NRIND;
BOS.9538	Forest Hills Cemetery - Citizen Soldier	95 Forest Hills Ave	Boston	1867	NRIND;
BOS.9530	Forest Hills Cemetery - Clark Memorial	95 Forest Hills Ave	Boston	1894	NRIND;
BOS.9774	Forest Hills Cemetery - Davenport Monument	95 Forest Hills Ave	Boston	C 1870	NRIND;
BOS.9529	Forest Hills Cemetery - Death and the Sculptor	95 Forest Hills Ave	Boston	1891	NRIND;

Inv. No.	Property Name	Street	Town	Year	Designations
BOS.9527	Forest Hills Cemetery - Dog Statue	95 Forest Hills Ave	Boston	1854	NRIND;
BOS.9536	Forest Hills Cemetery - Fame	95 Forest Hills Ave	Boston	R 1880	NRIND;
BOS.9545	Forest Hills Cemetery - Firefighters Memorial	95 Forest Hills Ave	Boston	1909	NRIND;
BOS.9537	Forest Hills Cemetery - Forsyth Memorial	95 Forest Hills Ave	Boston	1911	NRIND;
BOS.9539	Forest Hills Cemetery - Girl In The Glass	95 Forest Hills Ave	Boston	R 1920	NRIND;
BOS.9535	Forest Hills Cemetery - Grief	95 Forest Hills Ave	Boston	C 1891	NRIND;
BOS.9534	Forest Hills Cemetery - Heizen, Karl Bust	95 Forest Hills Ave	Boston	1881	NRIND;
BOS.9519	Forest Hills Cemetery - Lake Hibiscus	95 Forest Hills Ave	Boston	1861	NRIND;
BOS.9542	Forest Hills Cemetery - Mourning	95 Forest Hills Ave	Boston	C 1872	NRIND;
BOS.9524	Forest Hills Cemetery - Neale, Otis Skinner Memrl.	95 Forest Hills Ave	Boston	1899	NRIND;
BOS.9522	Forest Hills Cemetery - Ornamental Plantings	95 Forest Hills Ave	Boston	1848	NRIND;
BOS.9521	Forest Hills Cemetery - Puddingstone Wall System	95 Forest Hills Ave	Boston	1848	NRIND;
BOS.9543	Forest Hills Cemetery - Reece, John Monument	95 Forest Hills Ave	Boston	1896	NRIND;
BOS.9523	Forest Hills Cemetery - Saint John the Evangelist	95 Forest Hills Ave	Boston	1873	NRIND;
BOS.9532	Forest Hills Cemetery - Slocum Memorial	95 Forest Hills Ave	Boston	1909	NRIND;
BOS.9541	Forest Hills Cemetery - Sumner Monument	95 Forest Hills Ave	Boston	C 1860	NRIND;
BOS.9525	Forest Hills Cemetery - Thaw, Edward Memorial	95 Forest Hills Ave	Boston	R 1920	NRIND;
BOS.9365	Forest Hills Cemetery Bell Tower	95 Forest Hills Ave	Boston	1875	NRIND;
BOS.10815	Forest Hills Cemetery Chapel and Administration Building	95 Forest Hills Ave	Boston	1894	NRIND;
BOS.15368	Forest Hills Cemetery Crematory Manager's House	95 Forest Hills Ave	Boston	R 1920	NRIND;
BOS.9363	Forest Hills Cemetery Entrance Gate	95 Forest Hills Ave	Boston	1865	NRIND;
BOS.9517	Forest Hills Cemetery Entry Fence	95 Forest Hills Ave	Boston	R 1865	NRIND;
BOS.15366	Forest Hills Cemetery Gatehouse	95 Forest Hills Ave	Boston	1868	NRIND;
BOS.15370	Forest Hills Cemetery Greenhouse Complex	95 Forest Hills Ave	Boston	R 1895	NRIND;
BOS.9518	Forest Hills Cemetery Iron Perimeter Fence	95 Forest Hills Ave	Boston	R 1915	NRIND;
BOS.9364	Forest Hills Cemetery Receiving Tomb	95 Forest Hills Ave	Boston	1871	NRIND;
BOS.15371	Forest Hills Cemetery Service Buildings	95 Forest Hills Ave	Boston	1929	NRIND;
BOS.15369	Forest Hills Cemetery Staff Residence	95 Forest Hills Ave	Boston	1866	NRIND;
BOS.9516	Forest Hills Cemetery Stone Bridge	95 Forest Hills Ave	Boston	1892	NRIND;
BOS.8967	Wheelwright, George W. House	19 Forest Hills St	Boston	C 1890	
BOS.8968	Aspinwall, Alice J. Three Decker	39 Forest Hills St	Boston	C 1890	
BOS.16945	Skinner, Edward M. Apartment House	51 Forest Hills St	Boston	C 1900	
BOS.16946	Skinner, Edward M. Apartment House	53 Forest Hills St	Boston	C 1900	
BOS.16947	Skinner, Edward M. Apartment House	55 Forest Hills St	Boston	C 1900	
BOS.8965	Weld, Aaron D. House	106 Forest Hills St	Boston	C 1867	
BOS.8966	Ross, M. Denman House	146 Forest Hills St	Boston	C 1866	
BOS.8969	Cary, Isaac H. House	235 Forest Hills St	Boston	C 1850	
BOS.4499	Weston and Mason House	1 Forest Pl	Boston	1859	
BOS.4500	Weston and Mason House	2 Forest Pl	Boston	1859	
BOS.11231	Payson, Samuel R. House	3 Forest Pl	Boston	C 1860	NRDIS;
BOS.4501	Weston and Mason House	3 Forest Pl	Boston	1859	
BOS.4502	Weston and Mason House	4 Forest Pl	Boston	1859	
BOS.4503	Weston and Mason House	5 Forest Pl	Boston	1859	
BOS.4504	Weston and Mason House	6 Forest Pl	Boston	1859	
BOS.11219	Mille, A. Apartment Block	2-4A Forest St	Boston	1897	NRDIS;
BOS.11834		5 Forest St	Boston	C 1890	NRDIS;
BOS.11220	Wiley, Thomas Double House	6-8 Forest St	Boston	C 1855	NRDIS;
BOS.11221	Ayers Double House	11-11A Forest St	Boston	C 1880	NRDIS;
BOS.11222	Brigham, Elijah House	12 Forest St	Boston	1855	NRDIS;
BOS.11835		14-18 Forest St	Boston	C 1970	NRDIS;
BOS.11836		17 Forest St	Boston	C 1970	NRDIS;
BOS.11837		19 Forest St	Boston	C 1970	NRDIS;
BOS.11838		20 Forest St	Boston	C 1875	NRDIS;
BOS.11839		21 Forest St	Boston	C 1910	NRDIS;
BOS.11840		22 Forest St	Boston	C 1875	NRDIS;
BOS.11841		25-27 Forest St	Boston	C 1910	NRDIS;
BOS.11223	Ray, Thomas House	29 Forest St	Boston	1886	NRDIS;
BOS.11842		32 Forest St	Boston	C 1875	NRDIS;
BOS.11843		34 Forest St	Boston	C 1890	NRDIS;
BOS.11224	White, Anna Marie - Knowles, Isaiah Double House	36-38 Forest St	Boston	C 1835	NRDIS;
BOS.11225	Habolow, Louis Apartment Building	37-41 Forest St	Boston	1896	NRDIS;
BOS.11844		40 Forest St	Boston	C 1900	NRDIS;
BOS.11845		51 Forest St	Boston	C 1900	NRDIS;
BOS.11226	Dove, George R. House	53 Forest St	Boston	C 1844	NRDIS;
BOS.11227	Burbeck, H. House	54 Forest St	Boston	R 1865	NRDIS;
BOS.11846		57-59 Forest St	Boston	C 1870	NRDIS;

Inv. No.	Property Name	Street	Town	Year	Designations
BOS.11228	Jewett, James A. House	58 Forest St	Boston	C 1853	NRDIS;
BOS.11229	Mendum, John A. House	60 Forest St	Boston	C 1853	NRDIS;
BOS.11847		61 Forest St	Boston	C 1870	NRDIS;
BOS.11230	Hotel Mount Pleasant - Hotel Florence	62 Forest St	Boston	C 1877	NRDIS;
BOS.11848		63 Forest St	Boston	C 1870	NRDIS;
BOS.11232	Marley, Rose Row House	64 Forest St	Boston	C 1890	NRDIS;
BOS.11233	Courtney, M. A. Row House	66 Forest St	Boston	C 1890	NRDIS;
BOS.11234	Shehan, Mary R. Row House	68 Forest St	Boston	C 1890	NRDIS;
BOS.11235	Winslow, Lizzie Row House	70 Forest St	Boston	C 1890	NRDIS;
BOS.11236	Goodwin, Nathaniel C. Row House	72 Forest St	Boston	1895	NRDIS;
BOS.11849		74 Forest St	Boston	C 1915	NRDIS;
BOS.11850		78 Forest St	Boston	C 1870	NRDIS;
BOS.15521	Roosevelt, The Apartments	23 Forsyth St	Boston	1925	
BOS.15520	Forsyth Street Public Garage	70 Forsyth St	Boston	1926	
BOS.15519	O'Connell, J. P. Company Masons' Supplies Building	104 Forsyth St	Boston	1922	
BOS.15530	United Drug Company	105-107 Forsyth St	Boston	1911	
BOS.15531	United Drug Company - Power Plant	111 Forsyth St	Boston	1906	
BOS.9272	Endecott, John Monument	Forsythe Way	Boston	1937	NRIND; LL;
BOS.9417	Roxbury High Fort (Highland Park)	Fort Ave	Boston	1893	NRIND; NRDOE; NRDIS;
BOS.11978		4-6 Fort Ave	Boston	1900	NRDOE; NRDIS;
BOS.11979		8-10 Fort Ave	Boston	C 1901	NRDOE; NRDIS;
BOS.11971		17 Fort Ave	Boston	R 1875	NRDOE; NRDIS;
BOS.11972		19-31 Fort Ave	Boston	R 1865	NRDOE; NRDIS;
BOS.11973		35-47 Fort Ave	Boston	1979	NRDOE; NRDIS;
BOS.11974		49-51 Fort Ave	Boston	R 1880	NRDOE; NRDIS;
BOS.11975		53-59 Fort Ave	Boston	R 1875	NRDOE; NRDIS;
BOS.11980		60 Fort Ave	Boston	R 1880	NRDOE; NRDIS;
BOS.11976		79-81 Fort Ave	Boston	R 1880	NRDOE; NRDIS;
BOS.11977		91-93 Fort Ave	Boston	R 1865	NRDOE; NRDIS;
BOS.11981		1 Fort Ave Ter	Boston	R 1865	NRDOE; NRDIS;
BOS.11982		2 Fort Ave Ter	Boston	C 1894	NRDOE; NRDIS;
BOS.11983		3 Fort Ave Ter	Boston	R 1865	NRDOE; NRDIS;
BOS.11984		5-6 Fort Ave Ter	Boston	R 1865	NRDOE; NRDIS;
BOS.1727	International Place	Fort Hill Sq	Boston	R 1990	
BOS.9152	Fort Point Channel	Fort Point Channel	Boston	R 1850	NRDIS;
BOS.9241	Fort Point Channel Bridge	Fort Point Channel	Boston	1898	
BOS.9153	Fort Point Channel Bulkheads	Fort Point Channel	Boston	R 1850	NRDIS;
BOS.9514	South Boston Sea Wall	Fort Point Channel	Boston		NRDIS; LHD;
BOS.16613	Kelly, John Building	2 Foster Ct	Boston	C 1882	
BOS.8462	Hazlewood, Hammon House	9 Foster St	Boston	C 1890	
BOS.16614	Driscoll, Kerrens Building	23 Foster St	Boston	1889	
BOS.15217	Mason, George E. - McManus, John D. House	188 Foster St	Boston	R 1880	
BOS.8149	Roman Catholic Chancery Administrative Housing	192 Foster St	Boston	R 1880	
BOS.8150		194 Foster St	Boston		
BOS.8534	Saint John's Seminary - Saint Clement's Hall	210 Foster St	Boston	1940	
BOS.8577		218 Foster St	Boston	C 1920	
BOS.8575		224 Foster St	Boston	C 1920	
BOS.8576		228 Foster St	Boston	C 1920	
BOS.8578		232 Foster St	Boston	C 1920	
BOS.8152	Lane, John S. W. House	249 Foster St	Boston	C 1860	
BOS.8565	Mahoney, Fred W. House	278 Foster St	Boston	R 1895	
BOS.8153	Shephard, Elizabeth G. House	284 Foster St	Boston	1898	
BOS.18433	Sawyer, Henry M. and Caroline E. House	4 Fountain St	Boston	R 1865	
BOS.13363		1 Fourth Street Pl	Boston	R 1865	NRDIS;
BOS.13364		2 Fourth Street Pl	Boston	R 1865	NRDIS;
BOS.13365		3 Fourth Street Pl	Boston	R 1865	NRDIS;
BOS.6629	Beth El - Fowler Street Synagogue	94 Fowler St	Boston	1912	
BOS.13743		8 Fox Point Rd	Boston	C 1915	NRDIS;
BOS.13744		9 Fox Point Rd	Boston	1906	NRDIS;
BOS.13745		10 Fox Point Rd	Boston	C 1915	NRDIS;
BOS.13746		11 Fox Point Rd	Boston	C 1910	NRDIS;
BOS.16686	Santander Bank	2-6 Francis St	Boston	C 1999	NRDIS;
BOS.7497	Brigham, Peter Bent Hospital - Administration Building	5-75 Francis St	Boston	1911	
BOS.17877	Brigham, Peter Bent Hospital - Coolidge House	5-75 Francis St	Boston	1962	
BOS.17878	Brigham, Peter Bent Hospital - Radiology Building	5-75 Francis St	Boston	1963	
BOS.17876	Brigham, Peter Bent Hospital - Surgical Building	5-75 Francis St	Boston	C 1915	

Inv. No.	Property Name	Street	Town	Year	Designations
BOS.17874	Brigham, Peter Bent Hospital - Ward A	5-75 Francis St	Boston	1911	
BOS.17875	Brigham, Peter Bent Hospital - Ward B	5-75 Francis St	Boston	1915	
BOS.16687	Donlan, D. Three-Decker	12 Francis St	Boston	1900	NRDIS;
BOS.16688	Lindauer, Louisa Three-Decker	16 Francis St	Boston	1899	NRDIS;
BOS.16689	Lindauer, Louisa Three-Decker	18 Francis St	Boston	C 1899	NRDIS;
BOS.16690	Breen, Jane Three-Decker	20 Francis St	Boston	1899	NRDIS;
BOS.16691	Cannon, P. and J. Three-Decker	22 Francis St	Boston	1900	NRDIS;
BOS.7419	Crowley, Daniel Apartment Building	30 Francis St	Boston	C 1900	NRDIS;
BOS.16692	Donovan, C. J. Three-Decker	32 Francis St	Boston	1898	NRDIS;
BOS.16693	Donovan, C. J. Three-Decker	34 Francis St	Boston	1898	NRDIS;
BOS.16694	Hourihan, J. Three-Decker	36 Francis St	Boston	1898	NRDIS;
BOS.16695	Cole, William S. Three-Decker	38 Francis St	Boston	1900	NRDIS;
BOS.16696	McGovern, O. Three-Decker	40 Francis St	Boston	1901	NRDIS;
BOS.9773	Francis Street Garden	42 Francis St	Boston	R 2000	NRDIS;
BOS.16698	Hannan, R. and M. Three-Decker	44 Francis St	Boston	1898	NRDIS;
BOS.16699	O'Neil, M. Three-Decker	46 Francis St	Boston	1901	NRDIS;
BOS.16700	Cole, Mary A. Three-Decker	48 Francis St	Boston	1899	NRDIS;
BOS.7421	Ilse, Fredericka Three-Decker	50 Francis St	Boston	1900	NRDIS;
BOS.16701	Sullivan, Mary Three-Decker	52 Francis St	Boston	1900	NRDIS;
BOS.7423	Donovan, Jereh Three Decker	58 Francis St	Boston	1901	
BOS.17867	New England Deaconess Hospital - Lowry Medical Office Building	110 Francis St	Boston	1962	
BOS.17866	New England Deaconess Hospital - Lowry Parking Garage	110 Francis St	Boston	1963	
BOS.27	Our Lady of Mount Carmel Roman Catholic Convent	49 Frankfort St	Boston	C 1949	
BOS.24		71 Frankfort St	Boston	1910	
BOS.15581	Holbrow, Frederick House	8 Franklin Hill Ave	Boston	1940	
BOS.17067		32-36 Franklin Hill Ave	Boston	C 1948	
BOS.17068		42-48 Franklin Hill Ave	Boston	C 1948	
BOS.17069		54-58 Franklin Hill Ave	Boston	C 1948	
BOS.9205	Abbotswood Golf Course	Franklin Park	Boston	1897	NRDIS; NRDIS; LL;
BOS.6744	Abbotswood Golf Course Club House	Franklin Park	Boston		NRDIS; NRDIS; LL;
BOS.9204	Country Park, The	Franklin Park	Boston	1885	NRDIS; NRDIS; LL;
BOS.9207	Ellicot Arch	Franklin Park	Boston	1889	NRDIS; NRDIS; LL;
BOS.9206	Ellicotdale	Franklin Park	Boston	1885	NRDIS; NRDIS; LL;
BOS.9208	Ellicotdale Tennis Courts	Franklin Park	Boston	1896	NRDIS; NRDIS; LL;
BOS.9213	Emerson, William and Ralph Waldo House Marker	Franklin Park	Boston		NRDIS; NRDIS; LL;
BOS.9228	Forest Hill Entrance Bridge	Franklin Park	Boston	1895	NRDIS; NRDIS; LL;
BOS.9219	Franklin Park - Overlook, The	Franklin Park	Boston	1888	NRDIS; NRDIS; LL;
BOS.6745	Franklin Park - White Stadium	Franklin Park	Boston	1949	NRDIS; NRDIS; LL;
BOS.9227	Franklin Park Children's Zoo	Franklin Park	Boston	1960	NRDIS; NRDIS; LL;
BOS.9214	Franklin Park Pond	Franklin Park	Boston	1893	NRDIS; NRDIS; LL;
BOS.9221	Franklin Park Zoo	Franklin Park	Boston	1911	NRDIS; NRDIS; LL;
BOS.9224	Franklin Park Zoo Antelope House	Franklin Park	Boston	1930	NRDIS; NRDIS; LL;
BOS.9222	Franklin Park Zoo Bird House	Franklin Park	Boston	1915	NRDIS; NRDIS; LL;
BOS.9223	Franklin Park Zoo Flying Cage	Franklin Park	Boston	1912	NRDIS; NRDIS; LL;
BOS.9216	Franklin Pond Carriage Bridge	Franklin Park	Boston		NRDIS; NRDIS; LL;
BOS.9215	Franklin Pond Footbridge	Franklin Park	Boston		NRDIS; NRDIS; LL;
BOS.9225	Labor, Art and the Family Statue	Franklin Park	Boston	1882	NRDIS; NRDIS; LL;
BOS.9220	Overlook Shelter Stone Foundation	Franklin Park	Boston	C 1885	NRDIS; NRDIS; LL;
BOS.9218	Playstead, The	Franklin Park	Boston	1889	NRDIS; NRDIS; LL;
BOS.9211	Schoolmaster's Hill	Franklin Park	Boston	1890	NRDIS; NRDIS; LL;
BOS.9212	Schoolmaster's Hill Picnic Shelter	Franklin Park	Boston	1895	NRDIS; NRDIS; LL;
BOS.9226	Science Controlling Steam and Electricity Statue	Franklin Park	Boston	1882	NRDIS; NRDIS; LL;
BOS.9217	Valley Gate	Franklin Park	Boston	1889	NRDIS; NRDIS; LL;
BOS.9210	Wilderness 99 Puddingstone Steps, The	Franklin Park	Boston	1885	NRDIS; NRDIS; LL;
BOS.9209	Wilderness, The	Franklin Park	Boston	1885	NRDIS; NRDIS; LL;
BOS.8746	Longfellow Building	4-8 Franklin St	Boston	C 1880	NRDIS;
BOS.8154	Allston Hall Block	10-14 Franklin St	Boston	1890	NRDIS;
BOS.8112	Allston Depot	15 Franklin St	Boston	1887	LL; NRDIS;
BOS.6647		18 Franklin St	Boston		
BOS.1734	Jones, McDuffee and Stratton Department Store	33-39 Franklin St	Boston	1905	LL;
BOS.1728	First Federal Savings Bank Building	40-62 Franklin St	Boston	C 1873	NRDOE;
BOS.1735	Suffolk - Franklin Savings Bank Building	41-47 Franklin St	Boston	1873	NRDOE;
BOS.1737	Oratory of Saint Thomas More	51 Franklin St	Boston	1873	NRDOE;
BOS.1736	Wainwright Bank Building	55 Franklin St	Boston	C 1873	NRDOE;
BOS.1738	Lewis Brothers Dry Goods Commission Company Building	57-63 Franklin St	Boston	1873	NRDOE;
BOS.1729	Faulkner - Page Dry Goods Commission Company Building	64-70 Franklin St	Boston	1873	NRDOE;

Inv. No.	Property Name	Street	Town	Year	Designations
BOS.1739	Burrage, Cole and Company Building	65-71 Franklin St	Boston	1873	NRDOE;
BOS.8159		69 Franklin St	Boston		
BOS.1730	Hatch, Simons and Whitten Company Building	70 Franklin St	Boston	1874	NRDOE;
BOS.8160	Hill, George A. Row House	73 Franklin St	Boston	1887	
BOS.8155		74-76 Franklin St	Boston		
BOS.8161	Hill, George A. Row House	75 Franklin St	Boston	1887	
BOS.8162	Hill, George A. Row House	77 Franklin St	Boston	1887	
BOS.1740	Columbian National Life Insurance Company Building	77-83 Franklin St	Boston	1912	NRDOE;
BOS.8163	Hill, George A. Row House	79 Franklin St	Boston	1887	
BOS.8164	Hill, George A. Row House	81 Franklin St	Boston	1887	
BOS.1741	Strong, W. L. and Company Building	85-87 Franklin St	Boston	1873	NRDOE;
BOS.1731	Boston Safe Deposit and Trust Company Building	86-102 Franklin St	Boston	1903	NRDOE;
BOS.1742	Wigglesworth Building	89-93 Franklin St	Boston	1873	NRIND; NRDOE;
BOS.8156	Tucker, Moses D. Worker Housing	122 Franklin St	Boston		
BOS.8157	Tucker, Moses D. Worker Housing	124 Franklin St	Boston		
BOS.8158	Tucker, Moses D. Worker Housing	126 Franklin St	Boston		
BOS.8165	Tucker, Moses D. House	134 Franklin St	Boston	C 1875	
BOS.8166	Mead, John H. Row House	150-152 Franklin St	Boston	1889	
BOS.8168	Mead, John H. Row House	154-156 Franklin St	Boston	1889	
BOS.8170	Mead, John H. Row House	158-160 Franklin St	Boston	1889	
BOS.8172	Mead, John H. Row House	162-164 Franklin St	Boston	1889	
BOS.8174	Mead, John H. Row House	166-168 Franklin St	Boston	1889	
BOS.1744	New England Telephone Headquarters Building	185 Franklin St	Boston	1947	
BOS.1745	State Street Bank Building	209 Franklin St	Boston	1964	
BOS.1746	Cummings Building	253-277 Franklin St	Boston	C 1924	
BOS.15932		260 Franklin St	Boston	1985	
BOS.1747		265 Franklin St	Boston	C 1984	
BOS.1733		272-276 Franklin St	Boston	1877	
BOS.1748	Dorr, Henry Gustavus Building	281-285 Franklin St	Boston	1878	NRDIS; NRDIS;
BOS.1749	Bowker Building	295-297 Franklin St	Boston	C 1883	NRDIS; NRDIS;
BOS.10950	Radford, Benjamin F. House	4 Franklin Ter	Boston	1893	
BOS.10951	Radford, Benjamin F. House	9 Franklin Ter	Boston	1893	
BOS.9176	Freeman Street Bridge # 161, 161a and 161b	Freeman St	Boston	1926	
BOS.9170	Old Colony Railroad Bridge (Milepost #3.45)	Freeport St	Boston	1911	
BOS.5998	West End Street Railway Company Power Plant	300 Freeport St	Boston	1896	
BOS.13671		315 Freeport St	Boston	1912	NRDIS;
BOS.13672		317 Freeport St	Boston	1912	NRDIS;
BOS.5999	Spear, Luther House	606 Freeport St	Boston	C 1800	
BOS.6000	Stern, Edward House	43 Fremont St	Boston	R 1860	
BOS.6730	Saint Angela Roman Catholic Church Convent	47 Fremont St	Boston	R 1875	
BOS.1751	Mobil Gas Station	158 Friend St	Boston	R 1965	NRDIS;
BOS.1760	Silverman Building	165 Friend St	Boston	1914	NRDIS;
BOS.1761	Wakefield Building	171-179 Friend St	Boston	1871	NRDIS;
BOS.1762		181-189 Friend St	Boston	1925	NRDIS;
BOS.1765	Whidden, Renton Building	215-229 Friend St	Boston	1913	NRDIS;
BOS.1752	Bonzagni, Vincent Building	222-226 Friend St	Boston	C 1850	NRDIS;
BOS.1753	Butler Building	228-230 Friend St	Boston	C 1885	NRDIS;
BOS.1767		233 Friend St	Boston	R 1950	NRDIS;
BOS.1766	North Union Motor Tire Company Building	233 Friend St	Boston	1919	NRDIS;
BOS.1754	Roberts, Charles Building	234 Friend St	Boston	1874	NRDIS;
BOS.1755	Davis, Margaret E. Building	252 Friend St	Boston	1899	NRDIS;
BOS.1756		254-256 Friend St	Boston	C 1890	NRDIS;
BOS.1768	Durkee, Lauriston C. Liquors	259 Friend St	Boston	C 1885	NRDIS;
BOS.1757	Gallishaw, J. G. Wagon Company	262-266 Friend St	Boston	1899	NRDIS;
BOS.1758	Cobbs, Bates and Yerxa Grocery Company Building - Roberts Building	268-274 Friend St	Boston	1896	NRDIS;
BOS.1759	Blake, George F. Steam Fire Pump Manufacturing Company Building	276-282 Friend St	Boston	1873	NRDIS;
BOS.4201	Massachusetts General Hospital - Bulfinch Building	Fruit St	Boston	C 1823	NHL; NRIND;
BOS.9037	Massachusetts General Hospital - Ether Dome	Fruit St	Boston	C 1823	NHL; NRIND; NRIND; NHL;
BOS.11985	Hawthorne Youth and Community Center	9 Fulda St	Boston		NRDOE; NRDIS;
BOS.11986		12 Fulda St	Boston	1889	NRDOE; NRDIS;
BOS.11987		80 Fulda St	Boston	1891	NRDOE; NRDIS;
BOS.6001	Lecight, Frank Three-decker	62 Fuller St	Boston	1894	
BOS.6002	Lecight, Frank Three-decker	64 Fuller St	Boston	1894	
BOS.5291		36-52 Fulton St	Boston		NRDIS;
BOS.13194		47-51 Fulton St	Boston	R 1850	NRDIS;
BOS.5292		53-99 Fulton St	Boston	C 1830	NRDIS;

Inv. No.	Property Name	Street	Town	Year	Designations
BOS.13195	North End Community Nursing Home	70 Fulton St	Boston	1983	NRDIS;
BOS.5293	Goodnow Building	102 Fulton St	Boston	C 1883	NRDIS;
BOS.13196		102-104 Fulton St	Boston	1987	NRDIS;
BOS.5294	Goodnow Building	104 Fulton St	Boston	C 1867	NRDIS;
BOS.5296		105 Fulton St	Boston	R 1835	NRDIS;
BOS.13197		106 Fulton St	Boston	R 1850	NRDIS;
BOS.5297		107 Fulton St	Boston	R 1835	NRDIS;
BOS.5295	Holland, Ira Warehouse	108 Fulton St	Boston	C 1867	NRDIS;
BOS.5298		109 Fulton St	Boston	R 1835	NRDIS;
BOS.5299		111 Fulton St	Boston	R 1835	NRDIS;
BOS.13198		112 Fulton St	Boston	R 1850	NRDIS;
BOS.5300		113 Fulton St	Boston	R 1835	NRDIS;
BOS.5301		115 Fulton St	Boston	R 1835	NRDIS;
BOS.5302		117-119 Fulton St	Boston	R 1835	NRDIS;
BOS.13199		118 Fulton St	Boston	R 1850	NRDIS;
BOS.5318	McLauthlin, George T. Company Building	120 1/2 Fulton St	Boston	C 1852	NRDIS;
BOS.5303		121 Fulton St	Boston	R 1835	NRDIS;
BOS.13200		122 Fulton St	Boston	R 1850	NRDIS;
BOS.5304		123 Fulton St	Boston	R 1835	NRDIS;
BOS.5305		125 Fulton St	Boston	R 1835	NRDIS;
BOS.5306		127 Fulton St	Boston	R 1835	NRDIS;
BOS.5307		129 Fulton St	Boston	R 1835	NRDIS;
BOS.5308		131 Fulton St	Boston	R 1835	NRDIS;
BOS.13201		132 Fulton St	Boston	R 1850	NRDIS;
BOS.5309		133 Fulton St	Boston	R 1835	NRDIS;
BOS.13202	Providence Packing Company	134 Fulton St	Boston	C 1909	NRDIS;
BOS.5310		135 Fulton St	Boston	R 1835	NRDIS;
BOS.5311		137 Fulton St	Boston	R 1835	NRDIS;
BOS.13203		138 Fulton St	Boston	R 1850	NRDIS;
BOS.5312		139 Fulton St	Boston	R 1835	NRDIS;
BOS.5313		141 Fulton St	Boston	R 1835	NRDIS;
BOS.5314		143 Fulton St	Boston	R 1835	NRDIS;
BOS.5315		145 Fulton St	Boston	1911	NRDIS;
BOS.5316		147 Fulton St	Boston	R 1835	NRDIS;
BOS.5317		149 Fulton St	Boston	R 1835	NRDIS;
BOS.10556	Boyd House	124 Furbush Rd	Boston	C 1910	
BOS.13366		31 G St	Boston	C 1852	NRDIS;
BOS.13367		33 G St	Boston	C 1852	NRDIS;
BOS.13368		34 G St	Boston	C 1852	NRDIS;
BOS.13369		35 G St	Boston	C 1852	NRDIS;
BOS.13370		36 G St	Boston	C 1852	NRDIS;
BOS.13371		37 G St	Boston	R 1865	NRDIS;
BOS.13372	Cook, Samuel House	39 G St	Boston	R 1865	NRDIS;
BOS.13373	Kent, Barker B. House	41 G St	Boston	R 1865	NRDIS;
BOS.13374	Jenkins, Reuben Y. Double House	43 G St	Boston	R 1865	NRDIS;
BOS.13375	Jenkins, Reuben Y. Double House	45 G St	Boston	R 1865	NRDIS;
BOS.13376		46 G St	Boston	1834	NRDIS;
BOS.13377	Elms, James C. Double House	47 G St	Boston	R 1865	NRDIS;
BOS.13378		48 G St	Boston	1834	NRDIS;
BOS.13379	Whitman - Tucker Double House	49 G St	Boston	R 1865	NRDIS;
BOS.13380		50 G St	Boston	R 1865	NRDIS;
BOS.13381	Standish - Burnham Double House	51 G St	Boston	R 1865	NRDIS;
BOS.6988	Briggs, Harrison O. House	52 G St	Boston	C 1852	NRDIS;
BOS.13382	Fraught, George N. Double House	53 G St	Boston	R 1865	NRDIS;
BOS.13383	Peterson, Capt. Peter House	54 G St	Boston	C 1861	NRDIS;
BOS.13384	Smith, George P. Double House	55 G St	Boston	R 1865	NRDIS;
BOS.13385		56 G St	Boston	C 1861	NRDIS;
BOS.13386	Ellis, George W. Double House	57 G St	Boston	R 1865	NRDIS;
BOS.13387		58 G St	Boston	C 1861	NRDIS;
BOS.13388	Neilson, William House	59 G St	Boston	R 1865	NRDIS;
BOS.13389		60 G St	Boston	R 1865	NRDIS;
BOS.13390		60A G St	Boston	R 1865	NRDIS;
BOS.13391	Johson - Hills Double House	61 G St	Boston	R 1865	NRDIS;
BOS.13392		62 G St	Boston	R 1865	NRDIS;
BOS.13393	Noyes, Elisha Double House	63 G St	Boston	R 1865	NRDIS;
BOS.13394		64 G St	Boston	R 1865	NRDIS;

Inv. No.	Property Name	Street	Town	Year	Designations
BOS.13395	Wilson, Harvey Double House	65 G St	Boston	R 1865	NRDIS;
BOS.13396		66 G St	Boston	R 1865	NRDIS;
BOS.13397		67 G St	Boston	R 1890	NRDIS;
BOS.13398		68 G St	Boston	R 1865	NRDIS;
BOS.13399		69 G St	Boston	R 1890	NRDIS;
BOS.13400		70 G St	Boston	R 1865	NRDIS;
BOS.13401		72 G St	Boston	R 1865	NRDIS;
BOS.13402		73 G St	Boston	R 1880	NRDIS;
BOS.13403	Wallackas Meats	73A G St	Boston	R 1905	NRDIS;
BOS.13404		74 G St	Boston	R 1865	NRDIS;
BOS.13405	Copeland, Joseph House	75 G St	Boston	C 1860	NRDIS;
BOS.13407		76 G St	Boston	R 1865	NRDIS;
BOS.6989	Harding, Lemon P. House	80 G St	Boston	C 1868	NRDIS;
BOS.6990	Harding, Lemon P. House	82 G St	Boston	C 1853	NRDIS;
BOS.13408		84 G St	Boston	R 1880	NRDIS;
BOS.6991	Connor, James Row House	88 G St	Boston	C 1865	NRDIS;
BOS.6992	Connor, James Row House	90 G St	Boston	C 1865	NRDIS;
BOS.6993	Connor, James Row House	92 G St	Boston	C 1865	NRDIS;
BOS.6994	Connor, James Row House	94 G St	Boston	C 1874	NRDIS;
BOS.6995	South Boston High School	95 G St	Boston	1901	NRDIS;
BOS.13409		96 G St	Boston	R 1865	NRDIS;
BOS.13410		98 G St	Boston	R 1880	NRDIS;
BOS.13411		100 G St	Boston	R 1890	NRDIS;
BOS.13412		102 G St	Boston	R 1890	NRDIS;
BOS.13413		104 G St	Boston	R 1865	NRDIS;
BOS.13414		106 G St	Boston	R 1865	NRDIS;
BOS.13415		108 G St	Boston	R 1865	NRDIS;
BOS.6996	Johnson, Samuel W. Two-Family House	111 G St	Boston	1911	NRDIS;
BOS.13416	Johnson, J. L. and S. J. Three Decker	115 G St	Boston	R 1895	NRDIS;
BOS.13417		116 G St	Boston	R 1865	NRDIS;
BOS.13418		118 G St	Boston	R 1865	NRDIS;
BOS.13419	Johnson, J. L. and S. J. Three Decker	119 G St	Boston	R 1895	NRDIS;
BOS.13420		120 G St	Boston	R 1865	NRDIS;
BOS.13421	James, Francis Double House	121 G St	Boston	R 1880	NRDIS;
BOS.13422		122 G St	Boston	R 1880	NRDIS;
BOS.13423	Wyman, Charles F. Double House	123 G St	Boston	R 1880	NRDIS;
BOS.13424		124 G St	Boston	R 1880	NRDIS;
BOS.13425	Reardon, John A. Double House	125 G St	Boston	R 1880	NRDIS;
BOS.13426		126 G St	Boston	R 1880	NRDIS;
BOS.13427	McGrath, Mary E. Double House	127 G St	Boston	R 1880	NRDIS;
BOS.13428		128 G St	Boston	R 1880	NRDIS;
BOS.13429		129 G St	Boston	R 1880	NRDIS;
BOS.13430		130 G St	Boston	R 1880	NRDIS;
BOS.13431		131 G St	Boston	R 1890	NRDIS;
BOS.8184	Braves Baseball Field Office and Entrance Gate	10-20 Gaffney St	Boston	1915	
BOS.7443	Thomas - Pierce Apartment Building	69 Gainsborough St	Boston	1900	
BOS.7444	Thomas - Pierce Apartment Building	71 Gainsborough St	Boston	1900	
BOS.7445	Thomas - Pierce Apartment Building	73 Gainsborough St	Boston	1900	
BOS.7446	Thomas - Pierce Apartment Building	75 Gainsborough St	Boston	1900	
BOS.7424	Thomas, Washington B. Apartment Building	76 Gainsborough St	Boston	1902	
BOS.7447	Thomas - Pierce Apartment Building	77 Gainsborough St	Boston	1900	
BOS.7425	Thomas, Washington B. Apartment Building	78 Gainsborough St	Boston	1902	
BOS.7448	Thomas - Pierce Apartment Building	79 Gainsborough St	Boston	1900	
BOS.7426	Thomas, Washington B. Apartment Building	80 Gainsborough St	Boston	1902	
BOS.7449	Thomas - Pierce Apartment Building	81 Gainsborough St	Boston	1900	
BOS.7427	Thomas, Washington B. Apartment Building	82 Gainsborough St	Boston	1902	
BOS.7450	Thomas - Pierce Apartment Building	83 Gainsborough St	Boston	1900	
BOS.7428	Thomas, Washington B. Apartment Building	84 Gainsborough St	Boston	1902	
BOS.7451	Thomas - Pierce Apartment Building	85 Gainsborough St	Boston	1900	
BOS.7429	Thomas, Washington B. Apartment Building	86 Gainsborough St	Boston	1902	
BOS.7452	Thomas - Pierce Apartment Building	87 Gainsborough St	Boston	1900	
BOS.7430	Thomas, Washington B. Apartment Building	88 Gainsborough St	Boston	1902	
BOS.7453	Thomas - Pierce Apartment Building	89 Gainsborough St	Boston	1900	
BOS.7431	Thomas, Washington B. Apartment Building	90 Gainsborough St	Boston	1902	
BOS.7454	Thomas - Pierce Apartment Building	91 Gainsborough St	Boston	1900	
BOS.7432	Thomas, Washington B. Apartment Building	92 Gainsborough St	Boston	1902	

Inv. No.	Property Name	Street	Town	Year	Designations
BOS.7455	Thomas - Pierce Apartment Building	93 Gainsborough St	Boston	1900	
BOS.7433	Thomas, Washington B. Apartment Building	94 Gainsborough St	Boston	1902	
BOS.7456	Thomas - Pierce Apartment Building	95 Gainsborough St	Boston	1900	
BOS.7434	Thomas, Washington B. Apartment Building	96 Gainsborough St	Boston	1902	
BOS.7457	Thomas - Pierce Apartment Building	97 Gainsborough St	Boston	1900	
BOS.7435	Thomas, Washington B. Apartment Building	98 Gainsborough St	Boston	1902	
BOS.7458	Thomas - Pierce Apartment Building	99 Gainsborough St	Boston	1900	
BOS.7436	Thomas, Washington B. Apartment Building	100 Gainsborough St	Boston	1902	
BOS.7459	Thomas - Pierce Apartment Building	101 Gainsborough St	Boston	1900	
BOS.7437	Thomas, Washington B. Apartment Building	102 Gainsborough St	Boston	1902	
BOS.7460	Thomas - Pierce Apartment Building	103 Gainsborough St	Boston	1900	
BOS.7438	Thomas, Washington B. Apartment Building	104 Gainsborough St	Boston	1902	
BOS.7461	Thomas - Pierce Apartment Building	105 Gainsborough St	Boston	1900	
BOS.7439	Thomas, Washington B. Apartment Building	106 Gainsborough St	Boston	1902	
BOS.7462	Thomas - Pierce Apartment Building	107 Gainsborough St	Boston	1900	
BOS.7440	Thomas, Washington B. Apartment Building	108 Gainsborough St	Boston	1902	
BOS.7463	Thomas - Pierce Apartment Building	109 Gainsborough St	Boston	1900	
BOS.7441	Thomas, Washington B. Apartment Building	110 Gainsborough St	Boston	1902	
BOS.7464	Thomas - Pierce Apartment Building	111 Gainsborough St	Boston	1900	
BOS.7465	Thomas - Pierce Apartment Building	113 Gainsborough St	Boston	1900	
BOS.7471	Thomas, Washington B. Apartment Building	115 Gainsborough St	Boston	1900	
BOS.9174	Gallivan Boulevard Bridge #165	Gallivan Blvd	Boston	1928	
BOS.6004	Sunoco Service Station	Gallivan Blvd	Boston	C 1950	
BOS.6005		241-243 Gallivan Blvd	Boston	R 1800	
BOS.15582	Recanzone, K. House	329 Gallivan Blvd	Boston	1952	
BOS.15583	Hutchinson Bros. Furniture Factory Worker Housing	341-345 Gallivan Blvd	Boston	C 1874	
BOS.6006	Codman Yards Trackmen's Building	375 Gallivan Blvd	Boston	1928	
BOS.6007	Emerson, Amelia House	444 Gallivan Blvd	Boston	R 1800	
BOS.15584	Supreme Market - Flanagan's Market	530-540 Gallivan Blvd	Boston	1935	
BOS.6003	Saint Brendan Roman Catholic Church	589 Gallivan Blvd	Boston	1933	
BOS.15246	Rice, A. H. House	597 Gallivan Blvd	Boston	1927	
BOS.17001		1 Garden Court St	Boston	C 1867	
BOS.5320	Drynan, A. House	2 Garden Court St	Boston	C 1867	
BOS.17002		3 Garden Court St	Boston	C 1867	
BOS.5321	Kennedy, Rose Fitzgerald Birthplace	4 Garden Court St	Boston	1913	
BOS.17003		5 Garden Court St	Boston	C 1867	
BOS.5322	Bailey, Joseph T. Townhouse	6 Garden Court St	Boston	1844	
BOS.17004		8 Garden Court St	Boston	R 1898	
BOS.5323	Smith, Franklin Webster House	10 Garden Court St	Boston	C 1867	
BOS.16034		13-15 Garden St	Boston	R 1905	LHD; NRDIS; NHL;
BOS.16035		16-18A Garden St	Boston	R 1905	LHD; NRDIS; NHL;
BOS.14589	Taylor, Alice - Collins, M. House	19 Garden St	Boston	R 1825	LHD; NRDIS; NHL;
BOS.16036		21 Garden St	Boston	1825	LHD; NRDIS; NHL;
BOS.14591	Remick, Samuel H. - Vinal, Capt. Paul J. House	22 Garden St	Boston	C 1827	LHD; NRDIS; NHL;
BOS.14590	Newcourt, S. - West, James E. House	23 Garden St	Boston	R 1825	LHD; NRDIS; NHL;
BOS.14592	Remick, Samuel H. - Samands, E. House	24 Garden St	Boston	1827	LHD; NRDIS; NHL; PR;
BOS.16037		25 Garden St	Boston	R 1905	LHD; NRDIS; NHL;
BOS.14593	Remick, Samuel H. - Beal, Martha E. House	26 Garden St	Boston	C 1827	LHD; NRDIS; NHL;
BOS.16038		27-29 Garden St	Boston	R 1905	LHD; NRDIS; NHL;
BOS.14594	Remick, Samuel H. - Lord, Melvin House	28 Garden St	Boston	1827	LHD; NRDIS; NHL;
BOS.16039		30 Garden St	Boston	R 1905	LHD; NRDIS; NHL;
BOS.16041		33 Garden St	Boston	C 1900	LHD; NRDIS; NHL;
BOS.16042		34 Garden St	Boston	C 1900	LHD; NRDIS; NHL;
BOS.16043		35-37 Garden St	Boston	R 1895	LHD; NRDIS; NHL;
BOS.14595	Riley, Patrick - English, James S. House	36 Garden St	Boston	R 1810	LHD; NRDIS; NHL;
BOS.16044		38 Garden St	Boston	R 1895	LHD; NRDIS; NHL;
BOS.16045		39-41 Garden St	Boston	R 1905	LHD; NRDIS; NHL;
BOS.14596	Cutter, Leonard R. - Baxter, H. W. House	42 Garden St	Boston	R 1855	LHD; NRDIS; NHL;
BOS.14598	Waranow, Abraham H. Tenement Building	43-47 Garden St	Boston	1889	LHD; NRDIS; NHL;
BOS.14597	Cutter, Leonard R. - Baxter, H. W. House	44 Garden St	Boston	R 1855	LHD; NRDIS; NHL;
BOS.16046		46 Garden St	Boston	R 1895	LHD; NRDIS; NHL;
BOS.16047		48 Garden St	Boston	R 1895	LHD; NRDIS; NHL;
BOS.16048		49 Garden St	Boston	R 1895	LHD; NRDIS; NHL;
BOS.16049		50 Garden St	Boston	R 1895	LHD; NRDIS; NHL;
BOS.14599	Wallace, James - Denton, Augustus House	51 Garden St	Boston	1825	LHD; NRDIS; NHL;
BOS.16050		52 Garden St	Boston	C 1900	LHD; NRDIS; NHL;

Inv. No.	Property Name	Street	Town	Year	Designations
BOS.16051		53 Garden St	Boston	C 1900	LHD; NRDIS; NHL;
BOS.9355	Gardner Street Bridge over Conrail	Gardner St	Boston	1906	
BOS.11988	Prang, Louis Lithograph Factory	1 Gardner St	Boston	R 1870	NRDOE; NRDIS;
BOS.8747	Jenkins Apartment	4-8 Gardner St	Boston	1912	NRDIS;
BOS.13215		9 Gardner St	Boston	C 1913	NRDIS;
BOS.11989		10 Gardner St	Boston	R 1860	NRDOE; NRDIS;
BOS.11990		12 Gardner St	Boston	C 1866	NRDOE; NRDIS;
BOS.8180	Whitney, Rev. Frederic Augustus House	12 Gardner St	Boston	R 1850	
BOS.13216		15 Gardner St	Boston	1915	NRDIS;
BOS.11991		16-18 Gardner St	Boston	R 1865	NRDOE; NRDIS;
BOS.11992		24 Gardner St	Boston	R 1865	NRDOE; NRDIS;
BOS.8181	Winter, Royal Double House	38-40 Gardner St	Boston	C 1881	
BOS.8178		41 Gardner St	Boston		
BOS.8179		53 Gardner St	Boston		
BOS.8176		65 Gardner St	Boston		
BOS.8177		71 Gardner St	Boston		
BOS.8182	Ivanhoe Court Apartments	72 Gardner St	Boston	1905	
BOS.8183	Norton, Charles W. House	73 Gardner St	Boston	C 1885	
BOS.10952	Daley, Bartholemew House	41 Garfield Ave	Boston	C 1889	
BOS.2593	Nesson, Israel Building	8-16 Garrison St	Boston	1902	LHD; NRDOE;
BOS.2595	Baker, Seth R. B. Building	13 Garrison St	Boston	1890	LHD; NRDOE;
BOS.2596	Baker, Seth R. B. Building	15 Garrison St	Boston	1890	LHD; NRDOE;
BOS.2597	Baker, Seth R. B. Building	17 Garrison St	Boston	1890	LHD; NRDOE;
BOS.2598	Baker, Seth R. B. Building	19 Garrison St	Boston	1890	LHD; NRDOE;
BOS.2594	Massachusetts Institute of Technology Building	30-32 Garrison St	Boston	1883	LHD; NRDOE;
BOS.18009	Kinports, Harry and Mary House	23 Gaston St	Boston	1892	
BOS.18010	Goulston, Theresa House	25 Gaston St	Boston	1893	
BOS.18019	Lord, William and Lizzie House	26 Gaston St	Boston	1893	
BOS.18011	Mason, Harry and Jennie House	27 Gaston St	Boston	1892	
BOS.18018	Payson, William and Grace House	28 Gaston St	Boston	1897	
BOS.18017	Hubbard, Joseph Carriage House	30 Gaston St	Boston	1893	
BOS.18016	Hubbard, Joseph House	30 Gaston St	Boston	1893	
BOS.18012	Armstrong, Ambrose and Ada House	31 Gaston St	Boston	1893	
BOS.11237	Robbins, H. L. House	32 Gaston St	Boston	1893	
BOS.11238	Maguire, Thomas and Mary House	34 Gaston St	Boston	1896	
BOS.18013	Isaacs, Gustavus and Rachel House	35 Gaston St	Boston	1893	
BOS.11239	Wax, Newman and Rosalie House	36 Gaston St	Boston	1893	
BOS.11240	Nickerson, Rastis and Minnie House	38 Gaston St	Boston	1893	
BOS.18014	Davenport, O. S. House	39 Gaston St	Boston	1893	
BOS.18015	Trant, Thomas and Hattie House	40 Gaston St	Boston	1893	
BOS.13432		Gates St	Boston	R 1925	NRDIS;
BOS.13433		4 Gates St	Boston	R 1865	NRDIS;
BOS.13434	Gleason, Alpheus House	5 Gates St	Boston	R 1865	NRDIS;
BOS.13435		6 Gates St	Boston	R 1865	NRDIS;
BOS.13436		7 Gates St	Boston	R 1865	NRDIS;
BOS.13437	Carlton - Dean Double House	8 Gates St	Boston	C 1852	NRDIS;
BOS.13438	Webber, William C. Double House	9 Gates St	Boston	R 1865	NRDIS;
BOS.13439	Whiton - Sears Double House	10 Gates St	Boston	C 1852	NRDIS;
BOS.13440		11 Gates St	Boston	R 1865	NRDIS;
BOS.13441		12 Gates St	Boston	R 1865	NRDIS;
BOS.13442		13 Gates St	Boston	R 1865	NRDIS;
BOS.13443		14 Gates St	Boston	R 1865	NRDIS;
BOS.13444		15 Gates St	Boston	R 1865	NRDIS;
BOS.13445		16 Gates St	Boston	R 1865	NRDIS;
BOS.13446		17 Gates St	Boston	R 1865	NRDIS;
BOS.13447		18 Gates St	Boston	R 1865	NRDIS;
BOS.13448		19 Gates St	Boston	R 1865	NRDIS;
BOS.13449		20 Gates St	Boston	R 1865	NRDIS;
BOS.13450		21 Gates St	Boston	R 1880	NRDIS;
BOS.6997	Smith, James House	22 Gates St	Boston	C 1875	NRDIS;
BOS.13451		23 Gates St	Boston	R 1880	NRDIS;
BOS.13452		26 Gates St	Boston	R 1865	NRDIS;
BOS.7819	Barry, C. House	7 Gay Head St	Boston	C 1889	
BOS.7818	Richardson, Henry A. House	10 Gay Head St	Boston	C 1888	
BOS.15943	Davidson, Sarah Apartment Block	3 Gaylord St	Boston	1901	NRIND;
BOS.15227	Saint Monica's Roman Catholic Church Rectory	70 Gen. Wm. Devine Way	Boston	1955	

Inv. No.	Property Name	Street	Town	Year	Designations
BOS.9193	Geneva Avenue Railroad Bridge #162	Geneva Ave	Boston	C 1911	
BOS.9166	Midland Railroad Bridge (Milepost #3.45)	Geneva Ave	Boston	1905	
BOS.6008	Carter, Charles M. Commercial Block	411-413 Geneva Ave	Boston	C 1894	
BOS.4231	Charlestown Gas Company Machine Shop and Purifying House	17-19 George St	Boston	C 1900	
BOS.11241	New England Piano Company Building	30-32 George St	Boston	C 1882	
BOS.17269	Gilly, Ellen House	111 George St	Boston	C 1874	
BOS.17268	Thaxter, John R. House	113 George St	Boston	C 1874	
BOS.17267	Gilly, Ellen House	117 George St	Boston	C 1874	
BOS.7212	Fort Warren	Georges Island	Boston	1834	NHL; NRIND;
BOS.18296	Segal, Hannah Apartments	36 Georgia St	Boston	R 1907	
BOS.18552	Gallagher, Robert House	41 Georgia St	Boston	1897	
BOS.18553	Clark, A. E. House	49 Georgia St	Boston	1894	
BOS.18554	McNally, Hugh House	53 Georgia St	Boston	1897	
BOS.18555	Thayer, Nathaniel and Mary House	59 Georgia St	Boston	C 1884	
BOS.18556	Meador, J. T. House	65 Georgia St	Boston	1885	
BOS.18557	Shapiro, Alex Apartment Building	71-73 Georgia St	Boston	1925	
BOS.18297	Hughes, J. J. House	72 Georgia St	Boston	1895	
BOS.18298	Hall, Corsay and Flora House	74 Georgia St	Boston	R 1890	
BOS.18558	Packer, Marcus and Mary House	75 Georgia St	Boston	R 1890	
BOS.11242	Peavy, Jacob and Rosalie House	76 Georgia St	Boston	1895	
BOS.18299	Couthony Garage	76R Georgia St	Boston	1924	
BOS.18559	Baldwin, Judson House	87 Georgia St	Boston	C 1884	
BOS.18560	Grimberg, Harry Apartment Building	89-91 Georgia St	Boston	1923	
BOS.8574		37 Gerald Rd	Boston	R 1930	
BOS.11243	Roxbury Gas Light Company Gasholder	8 Gerard St	Boston	C 1870	
BOS.11244	Duncan, Charles and Son Building - National Pickling Works	82 Gerard St	Boston	C 1903	
BOS.11245	Pearson Cordage Company Building #6 - Storehouse	114-124 Gerard St	Boston	C 1892	
BOS.13017	Haffenreffer Brewery - Building A	Germania St	Boston	C 1890	NRIND;
BOS.13018	Haffenreffer Brewery - Building B	Germania St	Boston	C 1890	NRIND;
BOS.13019	Haffenreffer Brewery - Building D	Germania St	Boston	1880	NRIND;
BOS.13024	Haffenreffer Brewery - Building I	Germania St	Boston		NRIND;
BOS.13025	Haffenreffer Brewery - Building J	Germania St	Boston	1925	NRIND;
BOS.13026	Haffenreffer Brewery - Building L	Germania St	Boston		NRIND;
BOS.13027	Haffenreffer Brewery - Building M	Germania St	Boston	1884	NRIND;
BOS.9440	Haffenreffer Brewery - Smokestack	Germania St	Boston		NRIND;
BOS.8970	Haffenreffer Brewery Brewmaster's House	26 Germania St	Boston	R 1885	NRIND;
BOS.6009	Tomasello, Antonio G. House	69 Gibson St	Boston	C 1905	
BOS.8971	Fuller, Margaret Primary School	25 Glen Rd	Boston	1891	
BOS.6010		37 Glendale St	Boston	R 1870	
BOS.8070	Edison, Thomas Alva Intermediate School	60 Glenmont Rd	Boston	1932	
BOS.8735		6-32 Glenville Ave	Boston	R 1910	
BOS.8734	Park Vale Apartments	15 Glenville Ave	Boston	R 1910	
BOS.8736		27 Glenville Ave	Boston	R 1910	
BOS.8737		39-43 Glenville Ave	Boston	R 1910	
BOS.8738		112-116 Glenville Ave	Boston	R 1910	
BOS.8739		124-132 Glenville Ave	Boston	R 1910	
BOS.13217	Ideal Garage	6 Glenville Ter	Boston	C 1914	NRDIS;
BOS.13218	Edison Company Garage	9 Glenville Ter	Boston	C 1920	NRDIS;
BOS.13219	Glenville Garage	10 Glenville Ter	Boston	C 1918	NRDIS;
BOS.6641	McKay, James D. House	109 Glenway St	Boston		
BOS.6630		185 Glenway St	Boston		
BOS.6640	Greenwood, Sarah Elementary School	186 Glenway St	Boston	1919	
BOS.9386	Glenwood Avenue Footbridge	Glenwood Ave	Boston	1906	
BOS.4007	Cook, C. E. House	1 Gloucester St	Boston	1870	LHD; NRDIS;
BOS.4008	Loring, W. C. House	2 Gloucester St	Boston	1893	LHD; NRDIS;
BOS.4009	Moore, F. H. House	3 Gloucester St	Boston	1872	LHD; NRDIS;
BOS.4012	Wainwright, H. C. House	4 Gloucester St	Boston	1871	LHD; NRDIS;
BOS.4010	Moore, F. H. House	5 Gloucester St	Boston	1872	LHD; NRDIS;
BOS.4013	Wainwright, H. C. House	6 Gloucester St	Boston	1871	LHD; NRDIS;
BOS.4011	Moore, F. H. House	7 Gloucester St	Boston	1872	LHD; NRDIS;
BOS.4014		8 Gloucester St	Boston	1912	LHD; NRDIS;
BOS.4015	Sears, W. T. House	9 Gloucester St	Boston	1872	LHD; NRDIS;
BOS.4019	Gerrish, Hiram House	10 Gloucester St	Boston	1872	LHD; NRDIS;
BOS.4016	Sears, W. T. House	11 Gloucester St	Boston	1872	LHD; NRDIS;
BOS.4020	Gerrish, Hiram House	12 Gloucester St	Boston	1872	LHD; NRDIS;
BOS.4017	Sears, W. T. House	13 Gloucester St	Boston	1872	LHD; NRDIS;

Inv. No.	Property Name	Street	Town	Year	Designations
BOS.4021	Gerrish, Hiram House	14 Gloucester St	Boston	1872	LHD; NRDIS;
BOS.4018	Sears, W. T. House	15 Gloucester St	Boston	1872	LHD; NRDIS;
BOS.4022	Thayer, E. V. R. House	17 Gloucester St	Boston	1886	LHD; NRDIS;
BOS.4023	Adams, C. F. House	20 Gloucester St	Boston	1886	LHD; NRDIS;
BOS.4024	Morse, C. A. House	29 Gloucester St	Boston	1882	LHD; NRDIS;
BOS.4028	Rand, William S. House	30 Gloucester St	Boston	1880	LHD; NRDIS;
BOS.4025	Morse, C. A. House	31 Gloucester St	Boston	1882	LHD; NRDIS;
BOS.4029	Rand, William S. House	32 Gloucester St	Boston	1880	LHD; NRDIS;
BOS.4026	Morse, C. A. House	33 Gloucester St	Boston	1882	LHD; NRDIS;
BOS.4030	Rand, William S. House	34 Gloucester St	Boston	1880	LHD; NRDIS;
BOS.4027	Morse, C. A. House	35 Gloucester St	Boston	1882	LHD; NRDIS;
BOS.4031	Rand, William S. House	36 Gloucester St	Boston	1880	LHD; NRDIS;
BOS.4032	Merrill, Silas House	42 Gloucester St	Boston	1884	LHD; NRDIS;
BOS.4033	Merrill, Silas House	44 Gloucester St	Boston	1884	LHD; NRDIS;
BOS.4034	Merrill, Silas House	46 Gloucester St	Boston	1884	LHD; NRDIS;
BOS.4035	Wheatland, George House	48 Gloucester St	Boston	1882	LHD; NRDIS;
BOS.4040	Wheatland, George House	49 Gloucester St	Boston	1883	LHD; NRDIS;
BOS.4036	Wheatland, George House	50 Gloucester St	Boston	1882	LHD; NRDIS;
BOS.4041	Wheatland, George House	51 Gloucester St	Boston	1883	LHD; NRDIS;
BOS.4037	Wheatland, George House	52 Gloucester St	Boston	1882	LHD; NRDIS;
BOS.4042	Wheatland, George House	53 Gloucester St	Boston	1883	LHD; NRDIS;
BOS.4038	Wheatland, George House	54 Gloucester St	Boston	1882	LHD; NRDIS;
BOS.4043	Wheatland, George House	55 Gloucester St	Boston	1883	LHD; NRDIS;
BOS.4039	Wheatland, George House	56 Gloucester St	Boston	1882	LHD; NRDIS;
BOS.13107	Glover, Alexander Double House	1-3 Glover Pl	Boston	R 1860	
BOS.8972	Hellenic College Chapel	50 Goddard St	Boston	1962	
BOS.10557	Johnson, John H. House	7 Goethe St	Boston	R 1910	
BOS.10558	Will, George House	23 Goethe St	Boston	R 1910	
BOS.8973	Broderick, Catherine - Durkee, Adelbert M. House	48 Goldsmith St	Boston	C 1830	
BOS.8974	Barrows, R. S. House	20 Goodrich Rd	Boston	C 1910	
BOS.8975	Barrows, R. S. House	24 Goodrich Rd	Boston	1909	
BOS.14377	Goodway, John House	1 Goodway Rd	Boston	1926	NRDIS;
BOS.14378	Savage, Frank House	3-5 Goodway Rd	Boston	1927	NRDIS;
BOS.14379	Boyle, Joseph House	6 Goodway Rd	Boston	1927	NRDIS;
BOS.14380	Cleary, Frank House	7-9 Goodway Rd	Boston	1927	NRDIS;
BOS.14381	Long, Thomas House	10 Goodway Rd	Boston	1925	NRDIS;
BOS.14382	Casey, Frank House	11-11A Goodway Rd	Boston	1927	NRDIS;
BOS.14383	DeYoung, Neal House	14 Goodway Rd	Boston	1926	NRDIS;
BOS.14384	Casey, Frank House	15 Goodway Rd	Boston	1927	NRDIS;
BOS.14385	DeYoung, Neal House	17 Goodway Rd	Boston	1926	NRDIS;
BOS.14386	Regan, Catherine House	18 Goodway Rd	Boston	1927	NRDIS;
BOS.14387	Phinney, Ella House	19 Goodway Rd	Boston	1925	NRDIS;
BOS.14388	Goodway, John House	22 Goodway Rd	Boston	1923	NRDIS;
BOS.14389	Coffey, J. F. House	23 Goodway Rd	Boston	1927	NRDIS;
BOS.14390	Gately, John House	26 Goodway Rd	Boston	1963	NRDIS;
BOS.14391	Holmes, David House	27 Goodway Rd	Boston	1927	NRDIS;
BOS.14392		29 Goodway Rd	Boston	1927	NRDIS;
BOS.14393	Gately, John House	30 Goodway Rd	Boston	1964	NRDIS;
BOS.14394	Truposa, Joseph House	38 Goodway Rd	Boston	1952	NRDIS;
BOS.14766	Goodwin, John R. House	1 Goodwin Pl	Boston	C 1855	LHD; NRDIS; NHL;
BOS.14767	Boston, Octavius House	2 Goodwin Pl	Boston	C 1855	LHD; NRDIS; NHL;
BOS.14768	Harriman, John E. - Wiggan, Charles House	3 Goodwin Pl	Boston	C 1855	LHD; NRDIS; NHL;
BOS.14769	Bigelow, George T. House	4 Goodwin Pl	Boston	C 1855	LHD; NRDIS; NHL;
BOS.14770	Miller, Russell A. House	5 Goodwin Pl	Boston	C 1855	LHD; NRDIS; NHL;
BOS.14771	Wilson, R. - Sargent House	6 Goodwin Pl	Boston	C 1855	LHD; NRDIS; NHL;
BOS.14772	Curtis, L. G. House	7 Goodwin Pl	Boston	C 1855	LHD; NRDIS; NHL;
BOS.10953	Bullard, John B. House	31 Gordon Ave	Boston	1898	
BOS.10954	Nott, Gordon H. House	114 Gordon Ave	Boston	R 1870	
BOS.10345		13 Gordon St	Boston	C 1865	NRDIS;
BOS.10349		14 Gordon St	Boston	C 1865	NRDIS;
BOS.8683	Walsh, John H. Double House	14-16 Gordon St	Boston	C 1880	
BOS.10347		15 Gordon St	Boston	C 1865	NRDIS;
BOS.8682	Norcross, Alvin C. House	15-17 Gordon St	Boston	R 1860	
BOS.10346		15A Gordon St	Boston	C 1890	NRDIS;
BOS.10348		17 Gordon St	Boston	C 1865	NRDIS;
BOS.8684	Brighton Avenue Baptist Church	30 Gordon St	Boston	1930	

Inv. No.	Property Name	Street	Town	Year	Designations
BOS.8185	Silloway, Thomas W. House	40 Gordon St	Boston	C 1875	
BOS.8186	Maguire, Jonathan House	44 Gordon St	Boston	C 1875	
BOS.8688		54 Gordon St	Boston	R 1900	
BOS.8689		60 Gordon St	Boston	R 1900	
BOS.8690		62 Gordon St	Boston	R 1900	
BOS.10559		17 Gould St	Boston	C 1875	
BOS.25	Lyman, Theodore School	30 Gove St	Boston	C 1869	NRIND;
BOS.18672	Dante Alighieri Public School	37 Gove St	Boston		
BOS.26	Our Lady of Mount Carmel Roman Catholic Church	120 Gove St	Boston	1907	
BOS.15268	Our Lady of Mount Carmel Roman Catholic Rectory	134 Gove St	Boston	1955	
BOS.28	Corsano, James Apartment Block	142 Gove St	Boston	1914	
BOS.29	Corsano, James Apartment Block	146 Gove St	Boston	1911	
BOS.9499		Grampian Way	Boston		NRDIS;
BOS.9496	Savin Hill Park	Grampian Way	Boston	1906	NRDIS;
BOS.9497	Savin Hill Park Monument	Grampian Way	Boston	R 1950	NRDIS;
BOS.9498	Savin Hill Park Tennis Courts	Grampian Way	Boston		NRDIS;
BOS.13747		3 Grampian Way	Boston	C 1920	NRDIS;
BOS.13748		7 Grampian Way	Boston	1916	NRDIS;
BOS.13749		9 Grampian Way	Boston	1904	NRDIS;
BOS.13750	Boyd House	11 Grampian Way	Boston	C 1900	NRDIS;
BOS.13751	Berry House	13 Grampian Way	Boston	C 1900	NRDIS;
BOS.13752		14 Grampian Way	Boston	1925	NRDIS;
BOS.13753		16 Grampian Way	Boston	1925	NRDIS;
BOS.13754		18 Grampian Way	Boston	1925	NRDIS;
BOS.13755		20 Grampian Way	Boston	1925	NRDIS;
BOS.6462	Hunt, William P. House	24 Grampian Way	Boston	R 1865	NRDIS;
BOS.6463	Berry, John B. House	25 Grampian Way	Boston	C 1885	NRDIS;
BOS.13756		27 Grampian Way	Boston	C 1885	NRDIS;
BOS.13757		29 Grampian Way	Boston	1895	NRDIS;
BOS.13758	Sherman, George H. House	33 Grampian Way	Boston	C 1900	NRDIS;
BOS.13759	Sherman, William B. House	37 Grampian Way	Boston	1911	NRDIS;
BOS.13760		40 Grampian Way	Boston	2002	NRDIS;
BOS.13761	Schofield, Fred House	42 Grampian Way	Boston	1896	NRDIS;
BOS.13762		43 Grampian Way	Boston	1872	NRDIS;
BOS.13763	Nolan, Mary G. House	44 Grampian Way	Boston	C 1885	NRDIS;
BOS.13764	Rand, Mary J. House	46 Grampian Way	Boston	C 1895	NRDIS;
BOS.13765		49 Grampian Way	Boston	1872	NRDIS;
BOS.13766		50 Grampian Way	Boston	1895	NRDIS;
BOS.13767		53 Grampian Way	Boston	1914	NRDIS;
BOS.13768		54 Grampian Way	Boston	1894	NRDIS;
BOS.13769		56 Grampian Way	Boston	1894	NRDIS;
BOS.13770		57 Grampian Way	Boston	1872	NRDIS;
BOS.13771	Pahtz, Ernest J. House	60 Grampian Way	Boston	1891	NRDIS;
BOS.13772	McCurdy House	61 Grampian Way	Boston	1892	NRDIS;
BOS.13773	Pahtz, Ernest J. Stable	62 Grampian Way	Boston	1893	NRDIS;
BOS.13774	Manton, Edith House	64 Grampian Way	Boston	C 1900	NRDIS;
BOS.13775		65 Grampian Way	Boston	C 1890	NRDIS;
BOS.13776		66-66A Grampian Way	Boston	1905	NRDIS;
BOS.13777		68 Grampian Way	Boston	1909	NRDIS;
BOS.13778		70 Grampian Way	Boston	1910	NRDIS;
BOS.13779	Chadbourne, Capt. House	71 Grampian Way	Boston	C 1870	NRDIS;
BOS.13780		72-74 Grampian Way	Boston	1894	NRDIS;
BOS.13781		78 Grampian Way	Boston	1901	NRDIS;
BOS.13782		86 Grampian Way	Boston	1904	NRDIS;
BOS.13783		90 Grampian Way	Boston	1907	NRDIS;
BOS.13784		92 Grampian Way	Boston	C 1905	NRDIS;
BOS.13785	Vinal House	96 Grampian Way	Boston	C 1905	NRDIS;
BOS.13786		116-118 Grampian Way	Boston	1926	NRDIS;
BOS.13787		120 Grampian Way	Boston	C 1866	NRDIS;
BOS.13788	Gustafson House	124 Grampian Way	Boston	1917	NRDIS;
BOS.13789	Donovan House	126 Grampian Way	Boston	1923	NRDIS;
BOS.13790		131 Grampian Way	Boston	1916	NRDIS;
BOS.13791	Stromberg House	135 Grampian Way	Boston	C 1915	NRDIS;
BOS.13792		145 Grampian Way	Boston	C 1960	NRDIS;
BOS.6465	Hall, James House	147 Grampian Way	Boston	C 1861	NRDIS;
BOS.13793		150 Grampian Way	Boston	C 1990	NRDIS;

Inv. No.	Property Name	Street	Town	Year	Designations
BOS.13794		160 Grampian Way	Boston	C 1990	NRDIS;
BOS.6460		174 Grampian Way	Boston	C 1898	NRDIS;
BOS.13795		176 Grampian Way	Boston	1919	NRDIS;
BOS.13796		178 Grampian Way	Boston	1919	NRDIS;
BOS.13797		182 Grampian Way	Boston	1922	NRDIS;
BOS.13798	Clark, Lot House	186 Grampian Way	Boston	C 1860	NRDIS;
BOS.6461	Young, George H. House	189 Grampian Way	Boston	C 1880	NRDIS;
BOS.13799		191 Grampian Way	Boston	C 1920	NRDIS;
BOS.13800		193 Grampian Way	Boston	1899	NRDIS;
BOS.9188	Granite Avenue Bridge over Neponset River	Granite Ave	Boston	1959	
BOS.15585	Clayton, Frank House	59 Granite Ave	Boston	C 1904	
BOS.15586	Childs, William House	61 Granite Ave	Boston	C 1874	
BOS.6426	Ford, Alfred Row House	1 Grant St	Boston	1874	
BOS.6427	Ford, Alfred Row House	3 Grant St	Boston	1874	
BOS.6428	Ford, Alfred Row House	5 Grant St	Boston	1874	
BOS.6429	Ford, Alfred Row House	7 Grant St	Boston	1874	
BOS.6425	Cresswell, E. R. Two-Family House	9 Grant St	Boston	C 1874	
BOS.6430	Ford, Alfred House	10 Grant St	Boston	C 1874	
BOS.6424	Poole, E. Two-Family House	11 Grant St	Boston	C 1874	
BOS.6431	Ford, Alfred House	12 Grant St	Boston	C 1874	
BOS.6432	Ford, Alfred House	14 Grant St	Boston	C 1874	
BOS.6433	Ford, Alfred House	16 Grant St	Boston	C 1874	
BOS.9266	Graves Light Station	Graves Ledge	Boston	1903	NRDOE; NRIND; NRTRA;
BOS.578		15 Gray St	Boston		NRDIS; LHD;
BOS.579		16 Gray St	Boston		NRDIS; LHD;
BOS.580		17 Gray St	Boston		NRDIS; LHD;
BOS.581		19 Gray St	Boston		NRDIS; LHD;
BOS.582		20 Gray St	Boston		NRDIS; LHD;
BOS.583		21 Gray St	Boston		NRDIS; LHD;
BOS.584		23 Gray St	Boston		NRDIS; LHD;
BOS.585		25 Gray St	Boston		NRDIS; LHD;
BOS.586		27 Gray St	Boston		NRDIS; LHD;
BOS.587		29 Gray St	Boston		NRDIS; LHD;
BOS.588		31 Gray St	Boston		NRDIS; LHD;
BOS.589		32 Gray St	Boston		NRDIS; LHD;
BOS.590		33 Gray St	Boston		NRDIS; LHD;
BOS.591		34 Gray St	Boston		NRDIS; LHD;
BOS.592		35 Gray St	Boston	C 1860	NRDIS; LHD; PR;
BOS.593		36 Gray St	Boston		NRDIS; LHD;
BOS.594		37 Gray St	Boston		NRDIS; LHD;
BOS.595		38 Gray St	Boston		NRDIS; LHD;
BOS.596		39 Gray St	Boston		NRDIS; LHD;
BOS.597		40 Gray St	Boston		NRDIS; LHD;
BOS.598		41 Gray St	Boston		NRDIS; LHD;
BOS.599		42 Gray St	Boston		NRDIS; LHD;
BOS.600		43 Gray St	Boston		NRDIS; LHD;
BOS.601		44 Gray St	Boston		NRDIS; LHD;
BOS.602		46 Gray St	Boston		NRDIS; LHD;
BOS.603		47 Gray St	Boston		NRDIS; LHD;
BOS.604		48 Gray St	Boston		NRDIS; LHD;
BOS.605		49 Gray St	Boston		NRDIS; LHD;
BOS.606		50 Gray St	Boston		NRDIS; LHD;
BOS.607		51 Gray St	Boston		NRDIS; LHD;
BOS.608		52 Gray St	Boston	R 1865	NRDIS; LHD; PR;
BOS.609		53 Gray St	Boston		NRDIS; LHD;
BOS.610		54 Gray St	Boston		NRDIS; LHD;
BOS.611		55 Gray St	Boston		NRDIS; LHD;
BOS.612		56 Gray St	Boston		NRDIS; LHD;
BOS.613		57 Gray St	Boston		NRDIS; LHD;
BOS.614		58 Gray St	Boston		NRDIS; LHD;
BOS.10561	Bampton, Louise R. House	73 Grayfield Ave	Boston	C 1911	
BOS.10560	Rooney, John A. House	100 Grayfield Ave	Boston	1927	
BOS.4506	Charlestown Boys' Club	13 Green St	Boston	1917	
BOS.4505	Dexter, Samuel House - G.A.R. Hall #11	14 Green St	Boston	R 1795	
BOS.8980	Williams, John E. Double House	33-35 Green St	Boston	1840	
BOS.4507	Austin, F. B. - Austin, James - Brown, Amos House	43 Green St	Boston	1859	

Inv. No.	Property Name	Street	Town	Year	Designations
BOS.16924	Davis, Joseph A. Apartment Building	44-46 Green St	Boston	C 1885	
BOS.8982	Williams, George H. Building	45 Green St	Boston	C 1874	
BOS.8981	Bisbee, Thankful House	45R Green St	Boston	C 1842	
BOS.16925	Davis, Joseph Alba Apartment House	48-50 Green St	Boston	C 1885	
BOS.16926	Davis, Joseph Alba Apartment House	52-54 Green St	Boston	C 1885	
BOS.16927	Davis, Joseph Alba Apartment House	56-58 Green St	Boston	C 1885	
BOS.8976	Corfran, S. W. Three Decker	66-68 Green St	Boston	C 1885	
BOS.4508	Fiske, Frederick A. Double House	79-81 Green St	Boston	C 1845	
BOS.8977	Bowditch School	80-82 Green St	Boston	1892	NRIND;
BOS.8978	Meehan, Patrick Carriage Factory	172-178 Green St	Boston	1889	
BOS.8979	Papineau, Alfred Livery Stable	180 Green St	Boston	1879	
BOS.8983	Hotel Morse	183-187 Green St	Boston	C 1895	
BOS.8984	Hotel McKinley	189-195 Green St	Boston	1893	
BOS.10955	Kutny, Anna Two-Family House	108 Greenfield Rd	Boston	R 1925	
BOS.18073		1 Greenmount St	Boston	C 1898	
BOS.15587	Hewitson, Rachel S. Double House	2-4 Greenmount St	Boston	C 1889	
BOS.18074		3 Greenmount St	Boston	1898	
BOS.18075		5 Greenmount St	Boston	1898	
BOS.18076		7 Greenmount St	Boston	1899	
BOS.18077		9-11 Greenmount St	Boston	1897	
BOS.18078		15-21 Greenmount St	Boston	2004	
BOS.8985	Bowditch, C. A. Apartment Building	2 Greenough Ave	Boston	1898	
BOS.10353		4 Greenough Ave	Boston	C 1885	NRDIS;
BOS.10354		6 Greenough Ave	Boston	C 1885	NRDIS;
BOS.8990	Greenough, David S. House	7 Greenough Ave	Boston	1893	NRDIS;
BOS.10355		8 Greenough Ave	Boston	C 1875	NRDIS;
BOS.8991	Hardon, Joseph House	9 Greenough Ave	Boston	C 1880	NRDIS;
BOS.10356		14-16 Greenough Ave	Boston	C 1875	NRDIS;
BOS.8992	Hardon, Joseph House	15 Greenough Ave	Boston	1880	NRDIS;
BOS.8986	White, Cyrus House	18 Greenough Ave	Boston	1885	NRDIS;
BOS.8993	Cabot, C. B. House	21 Greenough Ave	Boston	C 1884	NRDIS;
BOS.8987	Beaumont, Col. F. B. Row House	22 Greenough Ave	Boston	1875	NRDIS;
BOS.8988	Beaumont, Col. F. B. Row House	24 Greenough Ave	Boston	1875	NRDIS;
BOS.10350		25 Greenough Ave	Boston	C 1885	NRDIS;
BOS.8989	Beaumont, Col. F. B. Row House	26 Greenough Ave	Boston	1875	NRDIS;
BOS.10351		29 Greenough Ave	Boston	C 1865	NRDIS;
BOS.10357		36 Greenough Ave	Boston	C 1875	NRDIS;
BOS.10352		37 Greenough Ave	Boston	C 1865	NRDIS;
BOS.10358		38 Greenough Ave	Boston	C 1865	NRDIS;
BOS.10359		40 Greenough Ave	Boston	C 1885	NRDIS;
BOS.5324	Whitney, James P. House	17 Greenough Ln	Boston	R 1855	
BOS.8994	Champion, Levi Double House	1-2 Greenough Park	Boston	1856	NRDIS;
BOS.10361		3 Greenough Park	Boston	C 1890	NRDIS;
BOS.10360		4 Greenough Park	Boston	C 1890	NRDIS;
BOS.8995	Stone, Nathan House	5 Greenough Park	Boston	1893	NRDIS;
BOS.17208		2 Greenville St	Boston	1891	NRDIS;
BOS.17210		6 Greenville St	Boston	1891	NRDIS;
BOS.11246	Hall, Hiram House	7 Greenville St	Boston	C 1850	NRDIS;
BOS.17211		8 Greenville St	Boston	R 1895	NRDIS;
BOS.11247	Southack, George House	10 Greenville St	Boston	C 1854	NRDIS;
BOS.17212		12-16 Greenville St	Boston	1971	NRDIS;
BOS.11248	Thayer, Abigail G. House	15 Greenville St	Boston	C 1847	NRDIS;
BOS.17213	Connolly, James F. House	17 Greenville St	Boston	1931	NRDIS;
BOS.17214	Merithew, Perley and Laura A. House	17A Greenville St	Boston	1928	NRDIS;
BOS.17215	Brannelly, Mary A. House	18 Greenville St	Boston	1912	NRDIS;
BOS.17216		19 Greenville St	Boston	1971	NRDIS;
BOS.17089		21-23 Greenville St	Boston	C 1910	NRDIS;
BOS.17090	Lynch, J. Eugene Apartment Building	22-24 Greenville St	Boston	1897	NRDIS;
BOS.11249	Webster, John H. House	25 Greenville St	Boston	C 1883	NRDIS;
BOS.11250	Nichols, Thaddeus House	26 Greenville St	Boston	R 1850	
BOS.17217		28 Greenville St	Boston	C 1884	
BOS.17218		35 Greenville St	Boston	2017	
BOS.11637	Lester, John Henry House	42 Greenville St	Boston	1853	NRDIS;
BOS.12666		23 Greenwich Ct	Boston	1887	NRDIS;
BOS.12667		25 Greenwich Ct	Boston	1887	NRDIS;
BOS.12668		27 Greenwich Ct	Boston	1887	NRDIS;

Inv. No.	Property Name	Street	Town	Year	Designations
BOS.12669		29 Greenwich Ct	Boston	1887	NRDIS;
BOS.12670		31 Greenwich Ct	Boston	1887	NRDIS;
BOS.12671		33 Greenwich Ct	Boston	1887	NRDIS;
BOS.12672		35 Greenwich Ct	Boston	1887	NRDIS;
BOS.12673		37 Greenwich Ct	Boston	1887	NRDIS;
BOS.13974		11 1/2 Greenwich Park	Boston	C 1870	NRDIS; LHD; PR;
BOS.15534	Blanchard, Fannie M. Lodging House	16 Greenwich Park	Boston	C 1870	NRDIS; LHD; PR;
BOS.12674		2 Greenwich St	Boston	1893	NRDIS;
BOS.12675		4 Greenwich St	Boston	1893	NRDIS;
BOS.12676		6 Greenwich St	Boston	1893	NRDIS;
BOS.12677		8 Greenwich St	Boston	1893	NRDIS;
BOS.12678		10 Greenwich St	Boston	1886	NRDIS;
BOS.12679		12 Greenwich St	Boston	1886	NRDIS;
BOS.12680		13 Greenwich St	Boston	1886	NRDIS;
BOS.12681		14 Greenwich St	Boston	1886	NRDIS;
BOS.12682		15 Greenwich St	Boston	1886	NRDIS;
BOS.12683		16 Greenwich St	Boston	1886	NRDIS;
BOS.12684		17 Greenwich St	Boston	1886	NRDIS;
BOS.12685		18 Greenwich St	Boston	1886	NRDIS;
BOS.12686		19 Greenwich St	Boston	1886	NRDIS;
BOS.12687		20 Greenwich St	Boston	1886	NRDIS;
BOS.12688		21 Greenwich St	Boston	1886	NRDIS;
BOS.12689		22 Greenwich St	Boston	1886	NRDIS;
BOS.12690		24 Greenwich St	Boston	1886	NRDIS;
BOS.12691		26 Greenwich St	Boston	1886	NRDIS;
BOS.12692		28 Greenwich St	Boston	1886	NRDIS;
BOS.12693		30 Greenwich St	Boston	1886	NRDIS;
BOS.12694		32 Greenwich St	Boston	1886	NRDIS;
BOS.12695		34 Greenwich St	Boston	1886	NRDIS;
BOS.12696		36 Greenwich St	Boston	1886	NRDIS;
BOS.12697		38 Greenwich St	Boston	1886	NRDIS;
BOS.12698		39 Greenwich St	Boston	1886	NRDIS;
BOS.12699		40 Greenwich St	Boston	1886	NRDIS;
BOS.12700		41 Greenwich St	Boston	1886	NRDIS;
BOS.12701		43 Greenwich St	Boston	1886	NRDIS;
BOS.12702		45 Greenwich St	Boston	1886	NRDIS;
BOS.12703		47 Greenwich St	Boston	1886	NRDIS;
BOS.12704		49 Greenwich St	Boston	1888	NRDIS;
BOS.12705		51 Greenwich St	Boston	1888	NRDIS;
BOS.12706		53 Greenwich St	Boston	1888	NRDIS;
BOS.12707		55 Greenwich St	Boston	1888	NRDIS;
BOS.12708		57 Greenwich St	Boston	1888	NRDIS;
BOS.10965	Leach, Benjamin F. House	71 Greenwood Ave	Boston	C 1868	
BOS.8996	Byron, John A. House	14 Grenada Park	Boston	1851	
BOS.8572	Gordon, David M. House	48 Greycliffe Rd	Boston	C 1930	
BOS.8573	Cohen, Samuel House	52 Greycliffe Rd	Boston	C 1930	
BOS.8082		1-3 Griggs Pl	Boston		
BOS.8081		8 Griggs Pl	Boston		
BOS.8727		13-23 Griggs St	Boston	R 1920	
BOS.16053		5 Grove St	Boston		LHD; NRDIS; NHL;
BOS.16054		6 Grove St	Boston	1898	LHD; NRDIS; NHL;
BOS.14600	Drooker, Nathaniel L. Tenement Building	7 Grove St	Boston	1905	LHD; NRDIS; NHL;
BOS.16055		8-10 Grove St	Boston		LHD; NRDIS; NHL;
BOS.14601	Drooker, Nathaniel L. Tenement Building	9 Grove St	Boston	1905	LHD; NRDIS; NHL;
BOS.9367	West Roxbury Trap Rock Company Quarry	10 Grove St	Boston	C 1910	
BOS.10562	West Roxbury Trap Rock Company Stone Crusher and Office	10 Grove St	Boston	C 1910	
BOS.16065		11 Grove St	Boston		LHD; NRDIS; NHL;
BOS.14602	Polito, M. Tenement Building	12 Grove St	Boston	C 1908	LHD; NRDIS; NHL;
BOS.16066		13-15 Grove St	Boston		LHD; NRDIS; NHL;
BOS.16067		14 Grove St	Boston		LHD; NRDIS; NHL;
BOS.16068		16 Grove St	Boston		LHD; NRDIS; NHL;
BOS.16069		17 Grove St	Boston		LHD; NRDIS; NHL;
BOS.14603	Cooper, Hyman Tenement Building	18 Grove St	Boston	1910	LHD; NRDIS; NHL;
BOS.16070		20 Grove St	Boston		LHD; NRDIS; NHL;
BOS.14604	Krinsky, Julius Tenement Building	24-28 Grove St	Boston	1911	LHD; NRDIS; NHL;
BOS.16071		29-31 Grove St	Boston		LHD; NRDIS; NHL;

Inv. No.	Property Name	Street	Town	Year	Designations
BOS.16072		30-32 Grove St	Boston		LHD; NRDIS; NHL;
BOS.16073		31 Grove St	Boston		LHD; NRDIS; NHL;
BOS.16074		33 Grove St	Boston		LHD; NRDIS; NHL;
BOS.16075		34-36 Grove St	Boston	1911	LHD; NRDIS; NHL;
BOS.16076		35 Grove St	Boston		LHD; NRDIS; NHL;
BOS.16077		37 Grove St	Boston		LHD; NRDIS; NHL;
BOS.16078		38-40 Grove St	Boston	1900	LHD; NRDIS; NHL;
BOS.16079		39 Grove St	Boston		LHD; NRDIS; NHL;
BOS.16080		41 Grove St	Boston		LHD; NRDIS; NHL;
BOS.16081		42 Grove St	Boston	1900	LHD; NRDIS; NHL;
BOS.16082		43-45 Grove St	Boston		LHD; NRDIS; NHL;
BOS.16083		44 Grove St	Boston		LHD; NRDIS; NHL;
BOS.16084		46 Grove St	Boston		LHD; NRDIS; NHL;
BOS.16085		49 Grove St	Boston	R 1905	LHD; NRDIS; NHL;
BOS.16086		53 Grove St	Boston	R 1905	LHD; NRDIS; NHL;
BOS.15269	Our Lady of Mount Carmel Roman Catholic School	99 Grove St	Boston	1931	
BOS.10816	Dana, Myer Memorial Chapel	350 Grove St	Boston	1941	
BOS.819	Grove Street Cemetery	350 Grove St	Boston	1881	
BOS.6011	Capen House	33 Groveland St	Boston	R 1820	
BOS.8997	Troutbeck, Rev. John House - Linden Hall	26-28 Grovenor Rd	Boston	1755	NRDIS;
BOS.10565	Adams, J. Francis Two-Family House	46-48 Guernsey St	Boston	1909	
BOS.10566	Adams, J. Francis Two-Family House	50-52 Guernsey St	Boston	1909	
BOS.11993		32-34 Guild St	Boston	1928	NRDOE; NRDIS;
BOS.11994		36-38 Guild St	Boston	1928	NRDOE; NRDIS;
BOS.11995		40-46 Guild St	Boston	R 1890	NRDOE; NRDIS;
BOS.11996		48-52 Guild St	Boston	R 1890	NRDOE; NRDIS;
BOS.8187		7 Guildford St	Boston	R 1890	
BOS.8188		8 Guildford St	Boston	R 1890	
BOS.8189		9 Guildford St	Boston	R 1890	
BOS.8190		11 Guildford St	Boston	R 1890	
BOS.8681		2 Guilford St	Boston	R 1890	
BOS.6998	Power, Jacob P. House	98 H St	Boston	R 1880	
BOS.6999	Power, Jacob P. House	100 H St	Boston	R 1880	
BOS.7000	Stetson, Alpheus M. Three Decker	174 H St	Boston	C 1885	
BOS.7001	Souther, Henry Row House	1 H Street Pl	Boston	R 1880	
BOS.7002	Souther, Henry Row House	2 H Street Pl	Boston	R 1880	
BOS.7003	Souther, Henry Row House	3 H Street Pl	Boston	R 1880	
BOS.10268		2 Hagar St	Boston	R 1875	NRDIS;
BOS.10267		3 Hagar St	Boston	R 1885	NRDIS;
BOS.10266		4 Hagar St	Boston	C 1890	NRDIS;
BOS.10265		5 Hagar St	Boston	R 1885	NRDIS;
BOS.10567	Redell, M. House	7 Halford Rd	Boston	1915	
BOS.10568	Gilland, Frederick M. Two-Family House	9-11 Halford Rd	Boston	1922	
BOS.8998	Schaehrer, William A. Double House	47 Halifax St	Boston	1914	
BOS.8999	Curley, Ellen F. - Fitzgerald, Ann E. House	59 Halifax St	Boston	1923	
BOS.6439		5 Hallam St	Boston	R 1915	
BOS.6440		7 Hallam St	Boston	R 1915	
BOS.6441		9 Hallam St	Boston	R 1915	
BOS.6442		11 Hallam St	Boston	R 1915	
BOS.6443		15 Hallam St	Boston	R 1915	
BOS.6444		17 Hallam St	Boston	R 1915	
BOS.7821	Houghton, A. J. - Kohl, J. A. - Vienna Brewery	133 Halleck St	Boston	1884	LL;
BOS.7822	Houghton, A. J. - Kohl, J. A. - Vienna Brewery	133 Halleck St	Boston	C 1895	LL;
BOS.7823	Houghton, A. J. - Kohl, J. A. - Vienna Brewery	133 Halleck St	Boston	1875	LL;
BOS.1769	Orpheum Theater	6 1/2 Hamilton Pl	Boston	1852	
BOS.1770	Burgess, Abigail Bromfield Townhouses	7-9 Hamilton Pl	Boston	C 1825	
BOS.10956	Brooks, Phillips Memorial Reading Room	10 Hamilton St	Boston	1896	
BOS.6012		110 Hamilton St	Boston	C 1882	
BOS.6013		121-129 Hamilton St	Boston	R 1925	
BOS.6498		4 Hamlet St	Boston		
BOS.12709		36 Hammond St	Boston	R 1875	NRDIS;
BOS.12710	Smith, William H. Apartment Building	46 Hammond St	Boston	1888	NRDIS; PR;
BOS.12711	Delano, The	60 Hammond St	Boston	1885	NRDIS;
BOS.12712	Swan, Daniel Row House	62 Hammond St	Boston	1887	NRDIS;
BOS.12713	Henderson House	64 Hammond St	Boston	1878	NRDIS;
BOS.12714		68 Hammond St	Boston	1886	NRDIS;

Inv. No.	Property Name	Street	Town	Year	Designations
BOS.12715		70 Hammond St	Boston	1886	NRDIS;
BOS.12716		72 Hammond St	Boston	1886	NRDIS;
BOS.12717		74 Hammond St	Boston	1886	NRDIS;
BOS.12718		76 Hammond St	Boston	1886	NRDIS;
BOS.12719		78 Hammond St	Boston	1886	NRDIS;
BOS.12720		80 Hammond St	Boston	1886	NRDIS;
BOS.12721		86 Hammond St	Boston	1875	NRDIS;
BOS.12722		88 Hammond St	Boston	1875	NRDIS;
BOS.12723		90 Hammond St	Boston	C 1876	NRDIS;
BOS.12724		92 Hammond St	Boston	C 1876	NRDIS;
BOS.12725		94 Hammond St	Boston	C 1876	NRDIS;
BOS.12726		96 Hammond St	Boston	C 1876	NRDIS;
BOS.12727		102 Hammond St	Boston	1887	NRDIS;
BOS.12728		104 Hammond St	Boston	1887	NRDIS;
BOS.12729		106 Hammond St	Boston	1887	NRDIS;
BOS.12730		108 Hammond St	Boston	1887	NRDIS;
BOS.12925	Howard Furniture Storage Warehouse Company Building	134 Hampden St	Boston	1924	
BOS.11257	Stimler Machine Shop - Hall Treadle Works	152 Hampden St	Boston	R 1860	
BOS.11252	McDermott, Andrew Row House	206 Hampden St	Boston	C 1880	NRDIS;
BOS.11253	McDermott, Andrew Row House	208 Hampden St	Boston	C 1880	NRDIS;
BOS.11254	McDermott, Andrew Row House	210 Hampden St	Boston	C 1880	NRDIS;
BOS.10001	Ford, L. H. House	9 Hampstead Rd	Boston	1907	
BOS.10002	Koerner, Anton House	27 Hampstead Rd	Boston	1907	
BOS.10000	Costello, John M. House	36 Hampstead Rd	Boston	1908	
BOS.9229	101 Steps	Hancock St	Boston	R 1935	
BOS.16087		5 Hancock St	Boston	R 1850	LHD; NRDIS; NHL;
BOS.16088		7 Hancock St	Boston	R 1850	LHD; NRDIS; NHL;
BOS.16089		9 Hancock St	Boston	R 1895	LHD; NRDIS; NHL;
BOS.16090		10 Hancock St	Boston	R 1820	LHD; NRDIS; NHL;
BOS.14605	Makepeace, R. - Browne, Dr. Charles H. House	11 Hancock St	Boston	1808	LHD; NRDIS; NHL;
BOS.16091		12 Hancock St	Boston	R 1850	LHD; NRDIS; NHL;
BOS.14606	Coverly, Samuel - Hill, S. J. House	13 Hancock St	Boston	1808	LHD; NRDIS; NHL;
BOS.16092		14 Hancock St	Boston	1914	LHD; NRDIS; NHL;
BOS.14607	Colburn, Joseph W. - Williams, George F. House	15 Hancock St	Boston	1808	LHD; NRDIS; NHL;
BOS.16093		16 Hancock St	Boston	R 1855	LHD; NRDIS; NHL;
BOS.14608	Fuller, Stephen P. - Bateman, Richard House	17 Hancock St	Boston	1808	LHD; NRDIS; NHL;
BOS.14612	Whitman, Morris Tenement Building	18 Hancock St	Boston	R 1900	LHD; NRDIS; NHL;
BOS.14609	Fuller, Stephen P. House	19 Hancock St	Boston	1808	LHD; NRDIS; NHL;
BOS.4096	Sumner, Charles House	20 Hancock St	Boston	C 1806	LHD; NRDIS; NHL; NRIND; NHL;
BOS.14610	White, Eliza A. - Sherburne, J. H. House	21 Hancock St	Boston	1808	LHD; NRDIS; NHL;
BOS.14614	Lombard, Ephraim Jr. House	22 Hancock St	Boston	C 1806	LHD; NRDIS; NHL;
BOS.14611	Babcock House	23 Hancock St	Boston	1808	LHD; NRDIS; NHL;
BOS.14615	Morse, Leopold - Cutter, Leonard R. Double House	25-27 Hancock St	Boston	C 1860	LHD; NRDIS; NHL;
BOS.16094		26 Hancock St	Boston	1870	LHD; NRDIS; NHL;
BOS.16095		28 Hancock St	Boston	1870	LHD; NRDIS; NHL;
BOS.14616	Dresser, Jacob A. House	29 Hancock St	Boston	C 1805	LHD; NRDIS; NHL;
BOS.14617	Horton, William H. House	30 Hancock St	Boston	C 1850	LHD; NRDIS; NHL; PR;
BOS.15537	Locke - Brewster House	32 Hancock St	Boston	C 1850	LHD; NRDIS; NHL;
BOS.14618	Aspinwall, Thomas - Bubier, Dr. Joseph House	33-39 Hancock St	Boston	1859	LHD; NRDIS; NHL;
BOS.14619	Hancock, The	36 Hancock St	Boston	1886	LHD; NRDIS; NHL;
BOS.14620	Roberts, J. Milton House	38 Hancock St	Boston	C 1860	LHD; NRDIS; NHL;
BOS.14621	Jacobs, Hiram - Parker, Joseph G. House	40 Hancock St	Boston	R 1855	LHD; NRDIS; LHD;
BOS.16096		41 Hancock St	Boston		LHD; NRDIS; NHL;
BOS.16097		43 Hancock St	Boston		LHD; NRDIS; NHL;
BOS.16098		45 Hancock St	Boston		LHD; NRDIS; NHL;
BOS.16099		47 Hancock St	Boston		LHD; NRDIS; NHL;
BOS.16100		49 Hancock St	Boston		LHD; NRDIS; NHL;
BOS.16101		51 Hancock St	Boston		LHD; NRDIS; NHL;
BOS.16102		53 Hancock St	Boston		LHD; NRDIS; NHL;
BOS.4076	Roberts, Charles - Towle House	57 Hancock St	Boston	1875	LHD; NRDIS; NHL;
BOS.14641	Way, Samuel A. House	59 Hancock St	Boston	R 1810	LHD; NRDIS; NHL;
BOS.14936	Boott, Anna House	61 Hancock St	Boston	C 1805	LHD; NHL; NRDIS;
BOS.16103		63 Hancock St	Boston	R 1805	LHD; NRDIS; NHL;
BOS.16104		65 Hancock St	Boston	R 1805	LHD; NRDIS; NHL;
BOS.15070	Binney, Mathew House	67 Hancock St	Boston	C 1835	LHD; NHL; NRDIS;
BOS.15071	Binney, Mathew House	69 Hancock St	Boston	C 1835	LHD; NHL; NRDIS;

Inv. No.	Property Name	Street	Town	Year	Designations
BOS.15072	Binney, Mathew - Britton, A. B. House	71 Hancock St	Boston	C 1835	LHD; NHL; NRDIS;
BOS.15073	Binney, Mathew - Earl, M. B. House	73 Hancock St	Boston	C 1835	LHD; NHL; NRDIS;
BOS.15074	Binney, Mathew - Earl, M. B. House	75 Hancock St	Boston	C 1835	LHD; NHL; NRDIS;
BOS.6014	McEnany, Evelyn F. Three-Decker	134-136 Hancock St	Boston	R 1915	
BOS.13167	Carter, George W. - Austin, William Double House	199-201 Hancock St	Boston	R 1865	
BOS.6015	Gorman, D. House	279-281 Hancock St	Boston	R 1820	
BOS.8191	Hano, Samuel Company Worker Housing	1-3 Hano St	Boston	1885	
BOS.8206	Hano, Samuel Company Worker Housing	2-4 Hano St	Boston	1885	
BOS.8192	Hano, Samuel Company Worker Housing	5-7 Hano St	Boston	1885	
BOS.8207	Hano, Samuel Company Worker Housing	6-8 Hano St	Boston	1885	
BOS.8193	Hano, Samuel Company Worker Housing	9-11 Hano St	Boston	1885	
BOS.8194	Hano, Samuel Company Worker Housing	13-15 Hano St	Boston	1885	
BOS.8208	Hano, Samuel Company Worker Housing	14-16 Hano St	Boston	1885	
BOS.8195	Hano, Samuel Company Worker Housing	17-19 Hano St	Boston	1885	
BOS.8209	Hano, Samuel Company Worker Housing	18-20 Hano St	Boston	1885	
BOS.8196	Hano, Samuel Company Worker Housing	21-23 Hano St	Boston	1885	
BOS.8210	Hano, Samuel Company Worker Housing	22-24 Hano St	Boston	1885	
BOS.8197	Hano, Samuel Company Worker Housing	25-27 Hano St	Boston	1885	
BOS.8211	Hano, Samuel Company Worker Housing	26-28 Hano St	Boston	1885	
BOS.8198	Hano, Samuel Company Worker Housing	29-31 Hano St	Boston	1885	
BOS.8212	Hano, Samuel Company Worker Housing	30-32 Hano St	Boston	1885	
BOS.8199	Hano, Samuel Company Worker Housing	33-35 Hano St	Boston	1885	
BOS.8213	Hano, Samuel Company Worker Housing	34-36 Hano St	Boston	1885	
BOS.8200	Hano, Samuel Company Worker Housing	37-39 Hano St	Boston	1885	
BOS.8214	Hano, Samuel Company Worker Housing	38-40 Hano St	Boston	1885	
BOS.8201	Hano, Samuel Company Worker Housing	41-43 Hano St	Boston	1885	
BOS.8215	Hano, Samuel Company Worker Housing	42-44 Hano St	Boston	1885	
BOS.8202	Hano, Samuel Company Worker Housing	45-47 Hano St	Boston	1885	
BOS.8216	Hano, Samuel Company Worker Housing	46-48 Hano St	Boston	1885	
BOS.8203	Hano, Samuel Company Worker Housing	49-51 Hano St	Boston	1885	
BOS.8217	Hano, Samuel Company Worker Housing	50-52 Hano St	Boston	1885	
BOS.8204	Hano, Samuel Company Worker Housing	53-55 Hano St	Boston	1885	
BOS.8218	Hano, Samuel Company Worker Housing	54-56 Hano St	Boston	1885	
BOS.8205	Hano, Samuel Company Worker Housing	57-59 Hano St	Boston	1885	
BOS.8219	Hano, Samuel Company Worker Housing	58-60 Hano St	Boston	1885	
BOS.8220	Hano, Samuel Company Worker Housing	62-64 Hano St	Boston	1885	
BOS.8221	Hano, Samuel Company Worker Housing	66-68 Hano St	Boston	1885	
BOS.8222	Hano, Samuel Company Worker Housing	70-72 Hano St	Boston	1885	
BOS.9746	Blackstone Block - Hanover Street Sidewalk	Hanover St	Boston	1644	NRDIS; LL;
BOS.9826	Parcel 11A	Hanover St	Boston		PR;
BOS.9144	Revere, Paul Mall - Prado, The	Hanover St	Boston	1933	
BOS.9145	Revere, Paul Mall - Revere, Paul Statue	Hanover St	Boston	1935	
BOS.9146	Revere, Paul Mall Fountain	Hanover St	Boston	1933	
BOS.9507	Saint Leonard Roman Catholic Church - Peace Garden	0 Hanover St	Boston	1973	
BOS.1771	Wiggin, Charles Edward Block	145-149 Hanover St	Boston	C 1849	NRDIS;
BOS.16981	Martignetti, Carmine Italian Grocery Store	198 Hanover St	Boston	C 1934	
BOS.5325		204 Hanover St	Boston	1929	
BOS.5326		208 Hanover St	Boston	R 1880	
BOS.5327	Coyle, William Building	210-212 Hanover St	Boston	R 1851	
BOS.5329	Wingersky, Samuel Building	213 Hanover St	Boston	1895	
BOS.16982	Massachusetts Knitting Mills Building	214 Hanover St	Boston	R 1900	
BOS.5328	Hanover Building	216 Hanover St	Boston	1915	
BOS.5330	Hanover Furniture Company Building	221 Hanover St	Boston	1926	
BOS.5332	Susser, Abraham Building	230 Hanover St	Boston	1896	
BOS.5333	Otherman, Rev. Edward Building	234 Hanover St	Boston	1875	
BOS.16983		237 Hanover St	Boston	2002	
BOS.5334	Otherman, Rev. Edward Building	238 Hanover St	Boston	1875	
BOS.16984	Calvieri, Carmelo Restaurant	240 Hanover St	Boston	R 1880	
BOS.16985		247 Hanover St	Boston	C 1867	
BOS.16986		248 Hanover St	Boston	1949	
BOS.16987		249 Hanover St	Boston	R 1880	
BOS.5335		253-255 Hanover St	Boston	C 1880	
BOS.5337	Rottenberg Building	256-262 Hanover St	Boston	1913	
BOS.5336	Modern Pastry	257-259 Hanover St	Boston	C 1880	
BOS.16988		263 Hanover St	Boston	1916	
BOS.5339	Prescott, William A. Block	269-275 Hanover St	Boston	C 1874	

Inv. No.	Property Name	Street	Town	Year	Designations
BOS.5340	Cunningham, Capt. Thomas - Parmenter, William E. Building	270-274 Hanover St	Boston	C 1814	
BOS.5341		276-282 Hanover St	Boston	1910	
BOS.16989		279 Hanover St	Boston	R 1870	
BOS.16990		283-285 Hanover St	Boston	C 1870	
BOS.16991		284-286 Hanover St	Boston	R 1885	
BOS.5342	Boston First Methodist Episcopal Church	287-295 Hanover St	Boston	C 1870	
BOS.16992		288 Hanover St	Boston	C 1867	
BOS.16993	Page, Kilby Building	290 Hanover St	Boston	1896	
BOS.16994	Rosenfield, Leon Laundry	298 Hanover St	Boston	C 1938	
BOS.16995		304 Hanover St	Boston	R 1900	
BOS.5343		305-307 Hanover St	Boston	C 1861	
BOS.16996	Testa Building	317 Hanover St	Boston	R 1900	
BOS.16997		323 Hanover St	Boston	R 1870	
BOS.5345	Wolf Building	325-329 Hanover St	Boston	R 1880	
BOS.16798		326 Hanover St	Boston	R 1925	
BOS.16998		331 Hanover St	Boston	C 1867	
BOS.16799		339 Hanover St	Boston	C 1867	
BOS.16800	U. S. Post Office - North End Branch	342 Hanover St	Boston	1906	
BOS.16801		343 Hanover St	Boston	C 1867	
BOS.5347	Lythgoe, J. Building - Cantina Italiana Restaurant	344-348 Hanover St	Boston	1884	
BOS.16802		347 Hanover St	Boston	C 1867	
BOS.5349	Newhall, Henry - Ward, William Buidling	350-352 Hanover St	Boston	C 1813	
BOS.5348	Trimountain House	351 Hanover St	Boston	C 1860	
BOS.5350		354-356 Hanover St	Boston	R 1865	
BOS.16803	Trimountain House	355 Hanover St	Boston	C 1860	
BOS.16804	Weiner, Nathan Building	358 Hanover St	Boston	1938	
BOS.16805	Trimountain House	361 Hanover St	Boston	C 1860	
BOS.16806		363 Hanover St	Boston	R 1885	
BOS.16807		364 Hanover St	Boston	R 1895	
BOS.16808		373 Hanover St	Boston	C 1867	
BOS.16809		377 Hanover St	Boston	R 1895	
BOS.16810		381 Hanover St	Boston	R 1895	
BOS.16811		385 Hanover St	Boston	1905	
BOS.16812		389 Hanover St	Boston	1905	
BOS.16813		391 Hanover St	Boston	1905	
BOS.5351	Boston Ladder Company #1 - Engine #8 Fire House	392 Hanover St	Boston	1947	
BOS.16814		396 Hanover St	Boston	R 1915	
BOS.16815		400 Hanover St	Boston	C 1888	
BOS.5353	Saint Stephen's Roman Catholic Church	401 Hanover St	Boston	C 1804	NRIND; PR;
BOS.16816		406 Hanover St	Boston	R 1875	
BOS.5354		408-410 Hanover St	Boston	1893	
BOS.16817		412 Hanover St	Boston	C 1888	
BOS.16818	Trieste Association Building	415 Hanover St	Boston	1919	
BOS.16819		416 Hanover St	Boston	C 1888	
BOS.16820		417 Hanover St	Boston	R 1895	
BOS.16821		421 Hanover St	Boston	R 1875	
BOS.16822		424 Hanover St	Boston	R 1895	
BOS.16823		426 Hanover St	Boston	C 1888	
BOS.16824		429 Hanover St	Boston	C 1888	
BOS.5355		430 Hanover St	Boston	1893	
BOS.16825		431 Hanover St	Boston	R 1865	
BOS.5356	Diamond, A. Apartment Building	440-444 Hanover St	Boston	1914	
BOS.5357	Canny, Patrick Building	441 Hanover St	Boston	C 1869	
BOS.5358		448-464 Hanover St	Boston	1916	
BOS.16826		454 Hanover St	Boston	1916	
BOS.16827	Saint Agrippina Society di of Mineo Society Chapel	463 Hanover St	Boston	R 1915	
BOS.16828	Society of Saint Joseph Club	465 Hanover St	Boston	R 1915	
BOS.16829		471 Hanover St	Boston	R 1850	
BOS.615		1 Hanson St	Boston		NRDIS; LHD;
BOS.616		3 Hanson St	Boston		NRDIS; LHD;
BOS.617		5 Hanson St	Boston		NRDIS; LHD;
BOS.618		7 Hanson St	Boston		NRDIS; LHD;
BOS.619		9 Hanson St	Boston		NRDIS; LHD;
BOS.620		11 Hanson St	Boston		NRDIS; LHD;
BOS.621		13 Hanson St	Boston		NRDIS; LHD;
BOS.622		15 Hanson St	Boston		NRDIS; LHD;

Inv. No.	Property Name	Street	Town	Year	Designations
BOS.623		17 Hanson St	Boston		NRDIS; LHD;
BOS.624		18 Hanson St	Boston		NRDIS; LHD;
BOS.625		19 Hanson St	Boston		NRDIS; LHD;
BOS.626		20 Hanson St	Boston		NRDIS; LHD;
BOS.627		21 Hanson St	Boston		NRDIS; LHD;
BOS.628		22 Hanson St	Boston		NRDIS; LHD;
BOS.629		23 Hanson St	Boston		NRDIS; LHD;
BOS.630		24 Hanson St	Boston		NRDIS; LHD;
BOS.631		25 Hanson St	Boston		NRDIS; LHD;
BOS.632		26 Hanson St	Boston		NRDIS; LHD;
BOS.633		27 Hanson St	Boston		NRDIS; LHD;
BOS.634		28 Hanson St	Boston		NRDIS; LHD;
BOS.635		29 Hanson St	Boston		NRDIS; LHD;
BOS.636		30 Hanson St	Boston		NRDIS; LHD;
BOS.637		31 Hanson St	Boston		NRDIS; LHD;
BOS.638		32 Hanson St	Boston		NRDIS; LHD;
BOS.639		33 Hanson St	Boston		NRDIS; LHD;
BOS.640		34 Hanson St	Boston		NRDIS; LHD;
BOS.641		35 Hanson St	Boston		NRDIS; LHD;
BOS.642		36 Hanson St	Boston		NRDIS; LHD;
BOS.643		37 Hanson St	Boston		NRDIS; LHD;
BOS.644		38 Hanson St	Boston		NRDIS; LHD;
BOS.645		40 Hanson St	Boston		NRDIS; LHD;
BOS.12966	Boston Army Supply Base - Building 19	6 Harbor St	Boston	C 1940	
BOS.18064	Logan International Airport Old Control Tower	1 Harborside Dr	Boston	1957	
BOS.6016		31 Harborview St	Boston	C 1800	
BOS.2599	Boston School of Occupational Therapy	7 Harcourt St	Boston	1908	LHD; NRDOE;
BOS.2600	Smith, George A. Building	9-11 Harcourt St	Boston	1890	LHD; NRDOE;
BOS.2601	Connick, Charles J. Stained Glass Studio	15-17 Harcourt St	Boston	1892	LHD; NRDOE;
BOS.6676	Reed, Charles - Loring, Royden House	16 Harley St	Boston	C 1875	
BOS.6677	Emmons, Chansonetta Stanley House	22 Harley St	Boston		
BOS.6683		25 Harley St	Boston		
BOS.11258		10 Harold Park	Boston	C 1875	
BOS.11472		60 Harold St	Boston	1890	NRIND;
BOS.11473		62 Harold St	Boston	1890	NRIND;
BOS.11474		64 Harold St	Boston	1890	NRIND;
BOS.11475		66 Harold St	Boston	1890	NRIND;
BOS.11476		68 Harold St	Boston	1890	NRIND;
BOS.11477		70 Harold St	Boston	1890	NRIND;
BOS.11478		72 Harold St	Boston	1890	NRIND;
BOS.11479		74 Harold St	Boston	1890	NRIND;
BOS.11480		76 Harold St	Boston	1890	NRIND;
BOS.11481		78 Harold St	Boston	1890	NRIND;
BOS.11482		80 Harold St	Boston	1890	NRIND;
BOS.11483		82 Harold St	Boston	1890	NRIND;
BOS.11484		84 Harold St	Boston	1890	NRIND;
BOS.11485		86 Harold St	Boston	1890	NRIND;
BOS.11486		88 Harold St	Boston	1890	NRIND;
BOS.11997		Harrington Ave	Boston	C 1839	NRDOE; NRDIS;
BOS.10364		4 Harris Ave	Boston	C 1865	NRDIS;
BOS.10365		6 Harris Ave	Boston	C 1936	NRDIS;
BOS.10362		7 Harris Ave	Boston	C 1855	NRDIS;
BOS.10004	Brewer, Charles House	9 Harris Ave	Boston	R 1855	NRDIS;
BOS.10366		10 Harris Ave	Boston	C 1855	NRDIS;
BOS.10005	Brewer, Charles Double House	11 Harris Ave	Boston	R 1855	NRDIS;
BOS.10367		12-14 Harris Ave	Boston	C 1855	NRDIS;
BOS.10363		15 Harris Ave	Boston	C 1855	NRDIS;
BOS.10006	Brewer, Charles House	15 Harris Ave	Boston	R 1855	NRDIS;
BOS.10003	Williams, John E. and George H. Double House	16-18 Harris Ave	Boston	C 1852	NRDIS;
BOS.11259	Harris, Horatio Villa	133 Harrishof St	Boston	1857	
BOS.11260	Smith, Calvin B. House	136 Harrishof St	Boston	C 1900	
BOS.11261	Lyon, William H. House	140 Harrishof St	Boston	C 1901	
BOS.11262	Higginson, Henry L. Elementary School	160 Harrishof St	Boston	1922	
BOS.2268	Pray Building Rear	19-25 Harrison Ave	Boston	1891	
BOS.2269	Demmon, Daniel Building	27-39 Harrison Ave	Boston	1908	
BOS.1774	Lung, W. S. Company - Low Bun Fong Restaurant	28-32 Harrison Ave	Boston	1894	

Inv. No.	Property Name	Street	Town	Year	Designations
BOS.1775	Chinese American Citizens Alliance Building	34 Harrison Ave	Boston	C 1894	
BOS.15924	Hayward Place Parking Garage	34 Harrison Ave	Boston	1957	
BOS.1776	Hong Far Low Restaurant	36-38 Harrison Ave	Boston	C 1894	
BOS.1777	Harrison Building	40-44 Harrison Ave	Boston	C 1916	
BOS.2270	Francis Building	61-71 Harrison Ave	Boston	1911	
BOS.1778	Boston Elevated Railway Station - Beach Street Station	62-66 Harrison Ave	Boston	1898	
BOS.1779	Gaston Building	68-74 Harrison Ave	Boston	1910	
BOS.9425	Burma Road - Dragon Grotto Sign	74 Harrison Ave	Boston	1943	
BOS.2093	Gaston Building - Hong Loy Doo Restaurant	74 Harrison Ave	Boston	C 1910	
BOS.2271	Joslyn, Marquis Row House	75 Harrison Ave	Boston	C 1825	
BOS.2272	Shales, John House - Ringer Dress Company	77 Harrison Ave	Boston	1822	
BOS.2273	Spear, James House	79 Harrison Ave	Boston	1822	
BOS.2274	Knapp, Joseph House	81-83 Harrison Ave	Boston	1824	
BOS.1780	Warren, H. W. - Katz, Simon House	84 Harrison Ave	Boston	1840	
BOS.1781	Means, Isaac House - Chinese Empire Reform Society	86-90 Harrison Ave	Boston	C 1875	
BOS.2189		110-116 Harrison Ave	Boston	1922	
BOS.2190	Tufts Medical and Dental School	118-134 Harrison Ave	Boston	C 1919	
BOS.12788	Saint James the Greater Roman Catholic Church	125 Harrison Ave	Boston	1873	
BOS.9426	Saint James the Greater Church Rectory Archway	131 Harrison Ave	Boston	1888	
BOS.2191	Tufts Medical and Dental School	136-146 Harrison Ave	Boston	1922	
BOS.12789	Hadge, George N. Building - Trade Union Center	177 Harrison Ave	Boston	1893	
BOS.12832	New England Medical Center - Rehabilitation Center	185 Harrison Ave	Boston	1956	
BOS.12790	Tufts - New England Medical Center - Posner Hall	200 Harrison Ave	Boston	1953	
BOS.12791	Wells, John Row House	201 Harrison Ave	Boston	1834	
BOS.12792	Wells, John Row House	203 Harrison Ave	Boston	1834	
BOS.12793	Wells, John Row House	205 Harrison Ave	Boston	1834	
BOS.12794	Wells, John Row House	211 Harrison Ave	Boston	1836	
BOS.12795	Wells, John Row House	213 Harrison Ave	Boston	1836	
BOS.12796	Wells, John Row House	215 Harrison Ave	Boston	1836	
BOS.12797	Wells, John Row House	217 Harrison Ave	Boston	1836	
BOS.12798	Wells, John Row House	219 Harrison Ave	Boston	1836	
BOS.12799		223 Harrison Ave	Boston	1836	
BOS.12800		225-227 Harrison Ave	Boston	1836	
BOS.12801	Rogers, John - Baily, Amasa House	229 Harrison Ave	Boston	1836	
BOS.12802		231 Harrison Ave	Boston	1915	
BOS.12803	Chinese Evangelical Church	239 Harrison Ave	Boston	1840	
BOS.1471	Blander, Abraham Building	406-414 Harrison Ave	Boston	1909	
BOS.1472	Jenks, James L. Building	434 Harrison Ave	Boston	C 1880	
BOS.1459		450 Harrison Ave	Boston	R 1910	
BOS.12837	Thayer Street Art and Industry Building	450 Harrison Ave	Boston	C 1920	
BOS.12838	Reed's Block	460 Harrison Ave	Boston	1880	
BOS.12839		471 Harrison Ave	Boston	C 1910	
BOS.12840	Decore Upholstering Building	477 Harrison Ave	Boston	C 1900	
BOS.12841		485 Harrison Ave	Boston	C 1890	
BOS.1473	Roger Upright Piano Company - Bacon Building	486-496 Harrison Ave	Boston	1875	
BOS.1474	Reece Buttonhole Machinery Company	500-502 Harrison Ave	Boston	1896	
BOS.1475	Emerson Piano Company - Randolph Street Factory	520-524 Harrison Ave	Boston	1882	
BOS.12843		536 Harrison Ave	Boston	C 1910	
BOS.1476		540 Harrison Ave	Boston	R 1920	
BOS.1477	Boston Elevated Railway Co. Central Power Station	540A Harrison Ave	Boston	1892	
BOS.12844		552 Harrison Ave	Boston	C 1915	
BOS.1478	Emerson Piano Company - Waltham Street Factory	560 Harrison Ave	Boston	1891	LHD;
BOS.13080	Cathedral of the Holy Cross Grammar School	595 Harrison Ave	Boston	1910	NRDIS; LHD;
BOS.1479	Bryant, Gridley Pavilion - Boston City Hospital	717 Harrison Ave	Boston	1861	NRDIS;
BOS.646	Bates, Joshua School	731 Harrison Ave	Boston	1884	LHD; NRIND;
BOS.1480	Church of the Immaculate Conception	761 Harrison Ave	Boston		NRDIS; LHD;
BOS.15414	Braves Baseball Field - Pavilion A	32 Harry Agganis Way	Boston	1915	
BOS.18045	Getchell, Addison and Alice House	4 Hartford St	Boston	R 1890	
BOS.6552	Saint Paul Roman Catholic Church	24 Hartford St	Boston	1921	
BOS.6546	Parker, Maynard and Sarah House	32 Hartford St	Boston	1892	
BOS.6547	McQuarrie, Elizabeth B. House	44 Hartford St	Boston	C 1890	
BOS.18046	Allen, Chancellor C. and Laura House	53 Hartford St	Boston	C 1888	
BOS.6542	Fernald, Henry W. House	54 Hartford St	Boston	C 1865	
BOS.6450		10 Hartland St	Boston	R 1900	
BOS.6451		14 Hartland St	Boston	R 1900	
BOS.18300	Dobkin, Simon Apartments	4-6 Hartwell St	Boston	1907	

Inv. No.	Property Name	Street	Town	Year	Designations
BOS.18301	Stanion, William Apartments	5 Hartwell St	Boston	1898	
BOS.18302	Dobkin, Simon Apartments	8-10 Hartwell St	Boston	1907	
BOS.18303	Glassman, Harry House	9-11 Hartwell St	Boston	1927	
BOS.18304	Chisholm, Alexander Colin Apartments	14-16 Hartwell St	Boston	1898	
BOS.18305	Glassman, Harry House	15-17 Hartwell St	Boston	1927	
BOS.18306	Glassman, Harry Garage	15-17R Hartwell St	Boston	C 1931	
BOS.18307	Chisholm, Alexander Colin Apartments	18-20 Hartwell St	Boston	1898	
BOS.18308	Glassman, Harry House	19-21 Hartwell St	Boston	1927	
BOS.18309	Bilatsky Apartments	32-34 Hartwell St	Boston	C 1895	
BOS.18310	Leatherbee House	35 Hartwell St	Boston	C 1884	
BOS.18311	Hills House	36 Hartwell St	Boston	C 1884	
BOS.18312	Vogel House	38-40 Hartwell St	Boston	C 1884	
BOS.18313	Vogel Garage	38-40R Hartwell St	Boston	1927	
BOS.18314	Peabody House	39 Hartwell St	Boston	C 1884	
BOS.18315	Medbery, Ira House	42 Hartwell St	Boston	1896	
BOS.9481	Harvard Avenue Road Network	Harvard Ave	Boston		NRDIS;
BOS.8748	Wilson Block	4-8 Harvard Ave	Boston	C 1908	NRDIS;
BOS.8749		11-17 Harvard Ave	Boston	C 1918	NRDIS;
BOS.8223	Harvard Avenue Fire Station	16 Harvard Ave	Boston	1891	NRIND; NRDIS;
BOS.8750		20-24 Harvard Ave	Boston	C 1910	NRDIS;
BOS.8751		25-27 Harvard Ave	Boston	R 1965	NRDIS;
BOS.13232		31 Harvard Ave	Boston	R 1950	NRDIS;
BOS.8752		32-34 Harvard Ave	Boston	C 1928	NRDIS;
BOS.10957	Public Library of Hyde Park	35 Harvard Ave	Boston	1898	
BOS.8753	U. S. Post Office - Allston Branch	39 Harvard Ave	Boston	R 1975	NRDIS;
BOS.10958	Graham, Franklin C. House	42 Harvard Ave	Boston	R 1895	
BOS.8754		44-58 Harvard Ave	Boston	1912	NRDIS;
BOS.8224	Whitehead, R. F. Block	51-63 Harvard Ave	Boston	1913	NRDIS;
BOS.8755	Allston Methodist Episcopal Church	62 Harvard Ave	Boston	1877	NRDIS;
BOS.13233	Shorey - Bassett House	66-68 Harvard Ave	Boston	C 1883	NRDIS;
BOS.8756		67-73 Harvard Ave	Boston	1905	NRDIS;
BOS.8757	Bacon and Barret Apartment	74-84 Harvard Ave	Boston	1912	NRDIS;
BOS.8758		75-87 Harvard Ave	Boston	C 1920	NRDIS;
BOS.10900	Brass, Dora Two-Family House	83 Harvard Ave	Boston	1925	
BOS.8759	Blanchard's Liquors	99-119 Harvard Ave	Boston	R 1975	NRDIS;
BOS.8760	McLaughlin Block	116-126 Harvard Ave	Boston	C 1913	NRDIS;
BOS.8761		121 Harvard Ave	Boston	R 1965	NRDIS;
BOS.8762		123-145 Harvard Ave	Boston	C 1923	NRDIS;
BOS.8763	Cass Block	128-136 Harvard Ave	Boston	1915	NRDIS;
BOS.13234	Allston Storage Warehouse	138 Harvard Ave	Boston	1915	NRDIS;
BOS.8764		140-144 Harvard Ave	Boston	C 1925	NRDIS;
BOS.9336	Milestone, 1767	142 Harvard Ave	Boston	1729	NRIND; NRDIS;
BOS.8225	Gordon Building	149-175 Harvard Ave	Boston	1926	NRDIS;
BOS.8765		150-152 Harvard Ave	Boston	C 1910	NRDIS;
BOS.13235		154-156 Harvard Ave	Boston	C 1910	NRDIS;
BOS.8766		164-176 Harvard Ave	Boston	C 1910	NRDIS;
BOS.8768		178-188 Harvard Ave	Boston	C 1925	NRDIS;
BOS.8767		179-185 Harvard Ave	Boston	C 1908	NRDIS;
BOS.8226	Walton Block	190-194 Harvard Ave	Boston	1916	NRDIS;
BOS.8769		191-199 Harvard Ave	Boston	R 1985	
BOS.8770		198 Harvard Ave	Boston	C 1970	
BOS.8720		211-227 Harvard Ave	Boston	1909	
BOS.8721	Grantham Terrace Apartments	231-243 Harvard Ave	Boston	1902	
BOS.9049	Harvard Place	Harvard Pl	Boston		NRDIS;
BOS.4509	Dow, Moses A. Double House	1 Harvard Pl	Boston	1858	NRDIS;
BOS.4510	Dow, Moses A. Double House	2 Harvard Pl	Boston	1858	NRDIS;
BOS.4511	Dow, Moses A. Double House	3 Harvard Pl	Boston	1858	NRDIS;
BOS.4512	Dow, Moses A. Double House	4 Harvard Pl	Boston	1858	NRDIS;
BOS.4513	Thompson, Charles House	25 Harvard Sq	Boston	R 1825	NRDIS;
BOS.4514	Austin, Gen. Nathaniel House	27 Harvard Sq	Boston	C 1799	NRDIS;
BOS.9194	NY, NH & H Railroad Bridge - Willimantic Branch	Harvard St	Boston	1903	
BOS.4534	Stetson, Lemuel House	7 Harvard St	Boston	1835	NRDIS;
BOS.4535	Stanley, G. House	9 Harvard St	Boston	1835	NRDIS;
BOS.4536	Reed, Josiah House	11 Harvard St	Boston	1835	NRDIS;
BOS.4537	Barker, Eben House	13 Harvard St	Boston	1835	NRDIS;
BOS.12835	Osgood Garment Loft Building	13-25 Harvard St	Boston	1925	

Inv. No.	Property Name	Street	Town	Year	Designations
BOS.4403	Henry, William House	15 Harvard St	Boston	1835	NRDIS;
BOS.4516	Everett, Edward House	16 Harvard St	Boston	1814	NRDIS; LL; PR;
BOS.4405	Varney, Shadrach House	17 Harvard St	Boston	1835	NRDIS;
BOS.4517	Dow, Moses A. Double House	18-20 Harvard St	Boston	R 1860	NRDIS;
BOS.4407	Hunnewell, James House	19 Harvard St	Boston	1835	NRDIS; PR;
BOS.4418	Barker, Josiah House	21 Harvard St	Boston	1835	NRDIS;
BOS.4518	Dow, Moses A. Double House	22-24 Harvard St	Boston	R 1860	NRDIS;
BOS.4490	Hunnewell, James House	23 Harvard St	Boston	1835	NRDIS;
BOS.4521	Dow, Moses A. House	28 Harvard St	Boston	1858	NRDIS; PR;
BOS.6017	Boston Engine #18 Fire House	30 Harvard St	Boston	C 1860	
BOS.4522	Turner, Job A. - Cudworth, Samuel S. Town House	30 Harvard St	Boston	1846	NRDIS;
BOS.4523	Turner, Job A. - Cudworth, Samuel S. Town House	32 Harvard St	Boston	1846	NRDIS;
BOS.4525	Dow, Moses A. Town House	34 Harvard St	Boston	C 1855	NRDIS;
BOS.4526	Dow, Moses A. Town House	36 Harvard St	Boston	C 1855	NRDIS;
BOS.4527	Dow, Moses A. Town House	38 Harvard St	Boston	C 1855	NRDIS;
BOS.4528	Cudworth, Samuel S. Town House	42 Harvard St	Boston	1852	NRDIS;
BOS.4529	Cudworth, Samuel S. Town House	44 Harvard St	Boston	1852	NRDIS;
BOS.4530	Cudworth, Samuel S. Town House	46 Harvard St	Boston	1852	NRDIS;
BOS.4538	Town Hill - Harvard Grammar School House	47 Harvard St	Boston	C 1847	NRDIS;
BOS.9419	Harvard Street Baptist Church Granite Entry Blocks	47-49 Harvard St	Boston	1842	
BOS.4531	Cudworth, Samuel S. Town House	48 Harvard St	Boston	1852	NRDIS;
BOS.4532	Poole, Eliza M. - Scanlan, Patrick House	50 Harvard St	Boston	R 1865	NRDIS;
BOS.4533	Wyman, Thomas Double House	52-54 Harvard St	Boston	C 1835	NRDIS;
BOS.2192	Cram, George W. Row House	55 Harvard St	Boston	C 1840	
BOS.2193	Cram, George W. Row House	57 Harvard St	Boston	C 1840	
BOS.2197	Holland, Thomas H. Row House	58-60 Harvard St	Boston	R 1845	
BOS.2194	Cram, George W. Row House	59 Harvard St	Boston	C 1840	
BOS.2195	Wheeler, Nathan Row House	61 Harvard St	Boston	1841	
BOS.2198	Holland, Thomas H. Row House	62-64 Harvard St	Boston	R 1845	
BOS.2196	Wheeler, Nathan Row House	63 Harvard St	Boston	1841	
BOS.2199	Wheeler, Nathan Row House	65 Harvard St	Boston	1841	
BOS.17083		70-78 Harvard St	Boston	1910	NRDIS;
BOS.6622		162 Harvard St	Boston		
BOS.6623	Segal, Louis House	166 Harvard St	Boston	R 1925	
BOS.15257	Saint Leo's Roman Catholic Early Education Center	173 Harvard St	Boston	1988	NRDIS;
BOS.15256	Saint Leo's Roman Catholic Church Rectory	177 Harvard St	Boston	1899	NRDIS;
BOS.17907	Marks, Abraham Apartments	183-185 Harvard St	Boston	1928	NRDIS;
BOS.6616	Hanet, R. F. House	184 Harvard St	Boston	R 1840	
BOS.6628		186 Harvard St	Boston		
BOS.16742		356 Harvard St	Boston	C 1920	
BOS.16743		360 Harvard St	Boston	C 1920	
BOS.16744		364 Harvard St	Boston	C 1920	
BOS.16745		390 Harvard St	Boston		
BOS.16746		394 Harvard St	Boston		
BOS.16747		396 Harvard St	Boston		
BOS.15588	Boston Lunatic Hospital	425 Harvard St	Boston	1933	
BOS.16760	Audubon School	436 Harvard St	Boston		
BOS.16748		508-510 Harvard St	Boston		
BOS.16749		512 Harvard St	Boston		
BOS.16750		516 Harvard St	Boston		
BOS.16751		520 Harvard St	Boston		
BOS.16752		586 Harvard St	Boston		
BOS.16753		590 Harvard St	Boston		
BOS.16754		594 Harvard St	Boston		
BOS.16755		598 Harvard St	Boston		
BOS.16756		600-602 Harvard St	Boston		
BOS.16757		606-608 Harvard St	Boston		
BOS.16758		646 Harvard St	Boston		
BOS.16759		648 Harvard St	Boston		
BOS.8772		5 Harvard Ter	Boston	R 1910	NRDIS;
BOS.8773		7 Harvard Ter	Boston	R 1910	NRDIS;
BOS.8771		8-16 Harvard Ter	Boston	1912	NRDIS;
BOS.8774		9 Harvard Ter	Boston	R 1910	NRDIS;
BOS.8775		11 Harvard Ter	Boston	R 1910	NRDIS;
BOS.8776		15 Harvard Ter	Boston	C 1910	NRDIS;
BOS.8777		17 Harvard Ter	Boston	C 1910	NRDIS;

Inv. No.	Property Name	Street	Town	Year	Designations
BOS.18673	Clap, Roger Public School	35 Harvest St	Boston		
BOS.10569	Bohaker, T. Dwight Three Decker	1 Hastings St	Boston	1936	
BOS.10570	Bohaker, T. Dwight Three Decker	7 Hastings St	Boston	1939	
BOS.10573		33-35 Hastings St	Boston	R 1905	
BOS.10575		39-41 Hastings St	Boston	R 1905	
BOS.10571		44-46 Hastings St	Boston	R 1905	
BOS.10580		55 Hastings St	Boston	R 1905	
BOS.10577		71 Hastings St	Boston	R 1905	
BOS.10578		75 Hastings St	Boston	R 1905	
BOS.10579		79 Hastings St	Boston	R 1905	
BOS.8584		31-33 Hatherly Rd	Boston	R 1940	
BOS.8587		34 Hatherly Rd	Boston	R 1940	
BOS.8585		37-39 Hatherly Rd	Boston	R 1940	
BOS.8588		38 Hatherly Rd	Boston	R 1940	
BOS.4539	Hooper, Thomas W. Double House	5-7 Hathon Sq	Boston	C 1845	
BOS.647	Rice, William D. House	1 Haven St	Boston	1847	NRDIS; LHD;
BOS.648	Jurluns, Nathaniel House	2 Haven St	Boston	1847	NRDIS; LHD;
BOS.649	Hobiyand, T. M. - Gannett, J. K. House	3 Haven St	Boston	R 1890	NRDIS; LHD;
BOS.650	Haven, George H. - Wardwell, E. J. House	4 Haven St	Boston	R 1890	NRDIS; LHD;
BOS.651	Curtis, Elijah S. House	5 Haven St	Boston	C 1830	NRDIS; LHD;
BOS.10007	Beisty, John Three Decker	14 Haverford St	Boston	1897	
BOS.930	North Station Subway Substation	Haverhill St	Boston	1931	
BOS.76	Sisters of Notre Dame Roman Catholic Convent	56 Havre St	Boston	C 1847	
BOS.16908	Callahan Tunnel Administrative Service Building	145 Havre St	Boston	C 1959	
BOS.1614	Capital Bank Building	30 Hawkins St	Boston	1972	
BOS.948	Edison Electric Illuminating Substation	33 Hawkins St	Boston	1927	
BOS.1783	Overseers of Public Welfare Building	35 Hawkins St	Boston	1924	
BOS.1782	R. K. O. General Building	40 Hawkins St	Boston	1967	
BOS.1889	Beacon Trust Company Building	16 Hawley St	Boston	1921	
BOS.1784	Engelhardt, Michael and Company Wine Importer	17-21 Hawley St	Boston	R 1910	
BOS.1785	Filene's Department Store (rear)	81-83 Hawley St	Boston	1951	LL;
BOS.12002		12 Hawthorne St	Boston	C 1852	NRDOE; NRDIS;
BOS.11998	Fort Hill Apartments	15-21 Hawthorne St	Boston	1965	NRDOE; NRDIS;
BOS.12003		16-18 Hawthorne St	Boston	C 1873	NRDOE; NRDIS;
BOS.12004		20 Hawthorne St	Boston	C 1848	NRDOE; NRDIS;
BOS.11999		25 Hawthorne St	Boston	C 1852	NRDOE; NRDIS;
BOS.12005		28 Hawthorne St	Boston	C 1852	NRDOE; NRDIS;
BOS.12000		29 Hawthorne St	Boston	1915	NRDOE; NRDIS;
BOS.12006		30-32 Hawthorne St	Boston	1898	NRDOE; NRDIS;
BOS.12007		36 Hawthorne St	Boston	C 1850	NRDOE; NRDIS;
BOS.12001		41 Hawthorne St	Boston	C 1848	NRDOE; NRDIS;
BOS.2275	Bryant Loft Building	Haymarket Pl	Boston	1879	
BOS.7825	Roxbury Brewing Company	31 Heath St	Boston	1896	
BOS.13008	Eblana - Alley Brewery Bottling Plant	117 Heath St	Boston	C 1900	
BOS.7826	Eblana - Alley Brewery	123-127 Heath St	Boston	1886	
BOS.7824	Jefferson Grammar School	240 Heath St	Boston	1903	
BOS.7827	American Brewing Company	251 Heath St	Boston	1891	
BOS.15589	Rossi, Ulisse House	87 Hebron St	Boston	C 1925	
BOS.15590	Gallagher, Ellen K. House	179 Hebron St	Boston	C 1933	
BOS.13108	Dunn, Isaac H. House	30 Hecla St	Boston	R 1900	
BOS.9271	Johnson Memorial Gates	Hemenway St	Boston	1901	NRDIS; LL; NRDIS;
BOS.7466	New Riding Club, The	52 Hemenway St	Boston	1891	NRIND;
BOS.7477	Thomas, David W. Row House	57 Hemenway St	Boston	1895	
BOS.7478	Thomas, David W. Row House	59 Hemenway St	Boston	1895	
BOS.7479	Thomas, David W. Row House	61 Hemenway St	Boston	1895	
BOS.7480	Williams, Henry B. Apartment Building	67 Hemenway St	Boston	1904	NRDIS;
BOS.7481	Gilligan, James T. Town House	109 Hemenway St	Boston	1898	
BOS.7467	Thomas, Washington B. Apartment Building	114 Hemenway St	Boston	1900	
BOS.15514	Belgrade, The Apartments	115 Hemenway St	Boston	1911	
BOS.7468	Thomas, Washington B. Apartment Building	116 Hemenway St	Boston	1900	
BOS.7469	Thomas, Washington B. Apartment Building	118 Hemenway St	Boston	1900	
BOS.15515	Euclid, The Apartments	119 Hemenway St	Boston	1912	
BOS.7470	Thomas, Washington B. Apartment Building	120 Hemenway St	Boston	1900	
BOS.15516	New England Conservatory of Music Dormitory	125-131 Hemenway St	Boston	1902	
BOS.7442	Thomas, Washington B. Apartment Building	128 Hemenway St	Boston	1902	
BOS.15517	Bowes, John W. Apartment House	142-148 Hemenway St	Boston	1896	

Inv. No.	Property Name	Street	Town	Year	Designations
BOS.15518	Bryant, The Apartments	153 Hemenway St	Boston	1910	
BOS.7482	Coleman - Gilbert Apartment House - Lincoln Hall	157 Hemenway St	Boston	1909	
BOS.7483	Coleman, Harry - Gilbert, Bernard Apartment House	163 Hemenway St	Boston	1909	
BOS.7484	Coleman, Harry - Gilbert, Bernard Apartment House	165 Hemenway St	Boston	1907	
BOS.7485	Coleman, Harry - Gilbert, Bernard Apartment House	171 Hemenway St	Boston	1907	
BOS.7486	Coleman, Harry Apartment House	175 Hemenway St	Boston	1909	
BOS.7473		220 Hemenway St	Boston	C 1871	
BOS.7474		222 Hemenway St	Boston	C 1871	
BOS.7475		224 Hemenway St	Boston	C 1871	
BOS.7476		226 Hemenway St	Boston	C 1871	
BOS.5252	McLaughlin, Daniel Building	24 Henchman St	Boston	1880	
BOS.4515	Austin House	1 Henley St	Boston	R 1825	NRDIS;
BOS.4541	Edwards, John House	2 Henley St	Boston	C 1821	NRDIS;
BOS.30		8-18 Henry St	Boston	R 1845	
BOS.15591	Hendry, William Double House	27-29 Henry St	Boston	C 1889	
BOS.13264	Sullivan and Moulton Block	1-9 Henshaw St	Boston	1926	NRDIS;
BOS.8227	McMurtry House	15 Henshaw St	Boston	R 1900	
BOS.8228	McMurtry House	17 Henshaw St	Boston	R 1900	
BOS.8229	McMurtry House	23 Henshaw St	Boston	R 1900	
BOS.13265		55 Henshaw St	Boston	C 1846	NRDIS;
BOS.14395	Boyle, Martin House	7-9 Herbertson Rd	Boston	1929	NRDIS;
BOS.14396	Herbertson, Martin House	11-11A Herbertson Rd	Boston	1929	NRDIS;
BOS.14397	Herbertson, Martin House	12 Herbertson Rd	Boston	1931	NRDIS;
BOS.14398	Herbertson, Martin House	15 Herbertson Rd	Boston	1930	NRDIS;
BOS.4044	Chapin, E. E. House	9 Hereford St	Boston	1879	LHD; NRDIS;
BOS.4045	Chapin, E. E. House	11 Hereford St	Boston	1879	LHD; NRDIS;
BOS.4046	Sawyer, Caroline House	12 Hereford St	Boston	1869	LHD; NRDIS;
BOS.4047	Richardson, J. F. House	13 Hereford St	Boston	1872	LHD; NRDIS;
BOS.4050	Gibson, G. House	14 Hereford St	Boston	1871	LHD; NRDIS;
BOS.4048	Richardson, J. F. House	15 Hereford St	Boston	1872	LHD; NRDIS;
BOS.4051	Gibson, G. House	16 Hereford St	Boston	1871	LHD; NRDIS;
BOS.4049	Richardson, J. F. House	17 Hereford St	Boston	1872	LHD; NRDIS;
BOS.4052	Gibson, G. House	18 Hereford St	Boston	1871	LHD; NRDIS;
BOS.4053	Gibson, G. House	20 Hereford St	Boston	1871	LHD; NRDIS;
BOS.4054	Ames, S. J. House	27 Hereford St	Boston	1879	LHD; NRDIS; PR;
BOS.4055	Ames, S. T. House	29 Hereford St	Boston	1879	LHD; NRDIS;
BOS.4056	Ames, S. T. House	31 Hereford St	Boston	1879	LHD; NRDIS;
BOS.4057	Andrew, John House	32 Hereford St	Boston	1884	LHD; NRDIS;
BOS.4058	Sargent, F. S. House	40 Hereford St	Boston	1886	LHD; NRDIS;
BOS.4059	Wheatland, George House	45 Hereford St	Boston	1882	LHD; NRDIS;
BOS.4064	Horn, E. B. House	46 Hereford St	Boston	1885	LHD; NRDIS;
BOS.4060	Wheatland, George House	47 Hereford St	Boston	1882	LHD; NRDIS;
BOS.4065	Horn, E. B. House	48 Hereford St	Boston	1885	LHD; NRDIS; PR;
BOS.4061	Wheatland, George House	49 Hereford St	Boston	1882	LHD; NRDIS;
BOS.4066	Horn, E. B. House	50 Hereford St	Boston	1885	LHD; NRDIS;
BOS.4062	Wheatland, George House	51 Hereford St	Boston	1882	LHD; NRDIS;
BOS.4067	Horn, E. B. House	52 Hereford St	Boston	1885	LHD; NRDIS;
BOS.4063	Wheatland, George House	53 Hereford St	Boston	1882	LHD; NRDIS;
BOS.10581	Macomber, William S. House	46 Hewlett St	Boston	1915	
BOS.10582	Cain, Edward J. Three Decker	75 Hewlett St	Boston	C 1924	
BOS.16774		76 Hiawatha Rd	Boston		
BOS.8230	Gardner, Col. Thomas House	26-28 Higgins St	Boston	C 1740	
BOS.8231	Shapleigh, Samuel B. Apartment Building	7-11 High Rock Way	Boston	1906	
BOS.1786	Rice and Hutchins Shoe Company Headquarters	2-14 High St	Boston	1915	
BOS.6020	Merrill, Alvah - Doney, Charles H. House	9 High St	Boston	R 1880	
BOS.13168	Downer, Samuel House	10 High St	Boston	C 1830	
BOS.6021	Snow, Adeline C. House	16 High St	Boston	C 1846	
BOS.6019		17 High St	Boston	C 1900	
BOS.6018		19 High St	Boston	C 1900	
BOS.13169	Swan, Robert House	28 High St	Boston	R 1855	
BOS.4542	Brown, Amos - Damon, James Town House	29 High St	Boston	C 1863	
BOS.6022	Swan, Robert House	29 High St	Boston	R 1845	
BOS.4543	Brown, Amos - Damon, James Town House	31 High St	Boston	C 1863	
BOS.4544	Brown, Amos - Damon, James Town House	33 High St	Boston	C 1863	
BOS.4549	Fletcher, Timothy House	34 High St	Boston	1848	
BOS.13170	Swan House	34 High St	Boston	R 1820	

Inv. No.	Property Name	Street	Town	Year	Designations
BOS.13171		35 High St	Boston	R 1845	
BOS.4545	Brown, Amos - Damon, James Town House	35 High St	Boston	C 1863	
BOS.4550	Lawrence, Edward Double House	36-38 High St	Boston	R 1870	
BOS.4546	Brown, Amos - Damon, James Town House	37 High St	Boston	C 1863	
BOS.4547	Brown, Amos - Damon, James Town House	39 High St	Boston	C 1863	
BOS.4548	Brown, Amos - Damon, James Town House	41 High St	Boston	C 1863	
BOS.4552	Pratt, Edward - Taylor, Dolphin D. House	43 High St	Boston	C 1853	
BOS.4555	Lawrence, Edward - Sawyer, T. T. Double House	44-46 High St	Boston	1850	
BOS.4553	Pratt, Edward - Taylor, Dolphin D. House	45 High St	Boston	C 1853	
BOS.1792	MBTA Operations Center Power Substation	45-49 High St	Boston	1969	
BOS.4554	Pratt, Edward - Taylor, Dolphin D. House	47 High St	Boston	C 1853	
BOS.4557	Payson, Ruth Double House	49-51 High St	Boston	1838	
BOS.1793	Guild, Chester and Sons Hide and Leather Machine Company	51-53 High St	Boston	C 1873	
BOS.4559	Mills, Lemuel House	53 High St	Boston	1838	
BOS.4560	Cutter, E. F. House	55 High St	Boston	1838	
BOS.5037	Austin, Francis B. House	58 High St	Boston	C 1865	NRIND;
BOS.4563	Trinity Methodist Episcopal Church	60 High St	Boston	1867	
BOS.4561	Litchfield, William E. House	61 High St	Boston	1881	
BOS.4562	Seabury, Benjamin House	65 High St	Boston	R 1845	
BOS.1788	First High Street Parking Garage	70-80 High St	Boston	1957	
BOS.4564	Simonds, Marshall Town House	72 High St	Boston	1863	
BOS.4565	White, George Robert Fund Health Unit	73 High St	Boston	1928	
BOS.1794	Keystone Building	73-101 High St	Boston	C 1968	
BOS.4566	Hunt, Andrew K. - Hooper, Thomas Double House	74 High St	Boston	C 1848	
BOS.4567	Hunt, Andrew K. - Hooper, Thomas Double House	76 High St	Boston	C 1848	
BOS.4568	Clapp, Frederick W. House	86 High St	Boston	1871	
BOS.4569	Clapp, Frederick W. House	88 High St	Boston	1871	
BOS.4570	Clapp, Frederick W. House	90 High St	Boston	1871	
BOS.4571	Clapp, Frederick W. House	92 High St	Boston	1871	
BOS.4572	Clapp, Frederick W. House	94 High St	Boston	1871	
BOS.4573	Clapp, Frederick W. House	96 High St	Boston	1871	
BOS.4574	Clapp, Frederick W. House	98 High St	Boston	1871	
BOS.4575		100 High St	Boston	R 1820	
BOS.4576	Hotel Salem	105-107 High St	Boston	C 1881	
BOS.4577		108 High St	Boston	R 1830	
BOS.4578	Donovan, Patrick J. House	114 High St	Boston	1886	
BOS.4579	Donovan, Patrick J. House	116 High St	Boston	1886	
BOS.4580	Donovan, Patrick J. House	118 High St	Boston	1886	
BOS.1795	Travelers Insurance Company Building	125 High St	Boston	1958	
BOS.1796	Dalton Building - Walworth Building	126-138 High St	Boston	C 1874	
BOS.4581	Pratt, Caleb Double House	132 High St	Boston	1834	
BOS.1797	Whiting, Nathaniel Building	155-159 High St	Boston	1874	
BOS.1798	Chase, Charles Building	161-163 High St	Boston	1873	
BOS.1789	Whiting, Nathaniel Building	172-174 High St	Boston	1875	NRDIS; NRDIS;
BOS.1790	Chadwick Lead Works Building	176-184 High St	Boston	1887	NRDIS; NRDIS;
BOS.1799	Golding, J. Printing Press Manufacturing Company	189-191 High St	Boston	1876	
BOS.1791	Morss, Charles A. Building	190-192 High St	Boston	C 1898	NRDIS; NRDIS;
BOS.1800	Golding, J. Printing Press Manufacturing Company	195-197 High St	Boston	1884	
BOS.8232	Ganzheimer, A. Double House	20-22 Highgate St	Boston	R 1880	
BOS.12010		4 Highland Ave	Boston	R 1865	NRDOE; NRDIS;
BOS.12008		11-13 Highland Ave	Boston	R 1865	NRDOE; NRDIS;
BOS.12009		15-27 Highland Ave	Boston	C 1873	NRDOE; NRDIS;
BOS.12011		18-20 Highland Ave	Boston	1893	NRDOE; NRDIS;
BOS.12012		22-24 Highland Ave	Boston	1895	NRDOE; NRDIS;
BOS.12013	Paige Academy	26-28 Highland Ave	Boston	1859	NRDOE; NRDIS; PR;
BOS.12014	Paige Academy	38 Highland Ave	Boston	C 1844	NRDOE; NRDIS;
BOS.12015		40 Highland Ave	Boston	R 1865	NRDOE; NRDIS;
BOS.9408	Roxbury Standpipe	Highland Park	Boston	1870	NRDOE; NRDIS; NRTRA; NRIND;
BOS.12016		3-15 Highland Park Ave	Boston	C 1873	NRDOE; NRDIS;
BOS.12020		8 Highland Park Ave	Boston	C 1871	NRDOE; NRDIS;
BOS.12021		14 Highland Park Ave	Boston	1909	NRDOE; NRDIS;
BOS.12022		16 Highland Park Ave	Boston	1888	NRDOE; NRDIS;
BOS.12023		18 Highland Park Ave	Boston	C 1871	NRDOE; NRDIS;
BOS.12017		21-23 Highland Park Ave	Boston	R 1865	NRDOE; NRDIS;
BOS.12018		31 Highland Park Ave	Boston	C 1873	NRDOE; NRDIS;
BOS.12024		32-34 Highland Park Ave	Boston	1971	NRDOE; NRDIS;

Inv. No.	Property Name	Street	Town	Year	Designations
BOS.12025		38 Highland Park Ave	Boston	R 1880	NRDOE; NRDIS;
BOS.12019		41 Highland Park Ave	Boston	C 1871	NRDOE; NRDIS;
BOS.12026	Saint Monica's Home for the Aged	15 Highland Park St	Boston	R 1880	NRDOE; NRDIS;
BOS.12027	Saint Monica's Home for the Aged	17 Highland Park St	Boston	1930	NRDOE; NRDIS;
BOS.12028		3-5 Highland St	Boston	1879	NRDOE; NRDIS;
BOS.12029		9 Highland St	Boston	R 1840	NRDOE; NRDIS;
BOS.12030		19 Highland St	Boston	1892	NRDOE; NRDIS;
BOS.12031		21 Highland St	Boston	1896	NRDOE; NRDIS;
BOS.12032		25 Highland St	Boston	R 1890	NRDOE; NRDIS;
BOS.12059		34-36 Highland St	Boston	R 1880	NRDOE; NRDIS;
BOS.12033	Timothy Baptist Church	35 Highland St	Boston	1932	NRDOE; NRDIS;
BOS.10959	Higgins, David House	38 Highland St	Boston	C 1860	
BOS.12060		44 Highland St	Boston	C 1845	NRDOE; NRDIS;
BOS.12061		50-70 Highland St	Boston	C 1899	NRDOE; NRDIS;
BOS.12034		63-65 Highland St	Boston	1897	NRDOE; NRDIS;
BOS.12035		67-77 Highland St	Boston	1897	NRDOE; NRDIS;
BOS.12062		76 Highland St	Boston	1865	NRDOE; NRDIS;
BOS.12036		79-87 Highland St	Boston	1897	NRDOE; NRDIS;
BOS.12063		82-84 Highland St	Boston	1885	NRDOE; NRDIS;
BOS.10960	Whiting, George E. House	96 Highland St	Boston	C 1887	
BOS.10961	Bryant, Dr. Clarence E. House	101 Highland St	Boston	C 1910	
BOS.12037		101-103 Highland St	Boston	R 1890	NRDOE; NRDIS;
BOS.12064		106 Highland St	Boston	R 1865	NRDOE; NRDIS;
BOS.12065		108 Highland St	Boston	C 1848	NRDOE; NRDIS;
BOS.12066		118 Highland St	Boston	C 1866	NRDOE; NRDIS;
BOS.12067		120 Highland St	Boston	1858	NRDOE; NRDIS;
BOS.12038	Garrison, William Lloyd House	125 Highland St	Boston	1854	NRIND; NHL; NRDOE; NRDIS;
BOS.12068		130 Highland St	Boston	C 1980	NRDOE; NRDIS;
BOS.12039	Saint Monica's Home	131 Highland St	Boston	C 1873	NRDOE; NRDIS;
BOS.12069	Copeland, Benjamin F. House	140 Highland St	Boston	C 1828	NRDOE; NRDIS;
BOS.12040		143 Highland St	Boston	R 1865	NRDOE; NRDIS;
BOS.12041		145-147 Highland St	Boston	1900	NRDOE; NRDIS;
BOS.12042		151-153 Highland St	Boston	1900	NRDOE; NRDIS;
BOS.12070		158 Highland St	Boston	R 1890	NRDOE; NRDIS;
BOS.12071		162 Highland St	Boston	C 1848	NRDOE; NRDIS;
BOS.12043	Simmons, David A. House	163-165 Highland St	Boston	1827	NRDOE; NRDIS;
BOS.12072	Hodgdon, David M. House	174 Highland St	Boston	C 1870	NRDOE; NRDIS;
BOS.12044		177 Highland St	Boston	1911	NRDOE; NRDIS;
BOS.12045		179-181 Highland St	Boston	R 1910	NRDOE; NRDIS;
BOS.12046		187 Highland St	Boston	C 1890	NRDOE; NRDIS;
BOS.12073		188 Highland St	Boston	R 1890	NRDOE; NRDIS;
BOS.12047		189 Highland St	Boston	1893	NRDOE; NRDIS;
BOS.12074		190 Highland St	Boston	1890	NRDOE; NRDIS;
BOS.12075		194 Highland St	Boston		NRDOE; NRDIS;
BOS.12076		196 Highland St	Boston	1892	NRDOE; NRDIS;
BOS.12077		198 Highland St	Boston	1897	NRDOE; NRDIS;
BOS.12078		200-202 Highland St	Boston	1901	NRDOE; NRDIS;
BOS.12079		216 Highland St	Boston	1889	NRDOE; NRDIS;
BOS.12048		219 Highland St	Boston	R 1890	NRDOE; NRDIS;
BOS.12049		227 Highland St	Boston	R 1890	NRDOE; NRDIS;
BOS.12050		231 Highland St	Boston	1887	NRDOE; NRDIS;
BOS.12051		233 Highland St	Boston	R 1880	NRDOE; NRDIS;
BOS.12052		235 Highland St	Boston	R 1890	NRDOE; NRDIS;
BOS.12053	Cotton's Variety Store	251-253 Highland St	Boston	R 1890	NRDOE; NRDIS;
BOS.12054		263 Highland St	Boston	R 1865	NRDOE; NRDIS;
BOS.12056	Deleon's Garage and Auto Repair	267 Highland St	Boston	C 1960	NRDOE; NRDIS;
BOS.12055		269 Highland St	Boston	R 1865	NRDOE; NRDIS;
BOS.12057	Riley, P. J. and Company	291-295 Highland St	Boston	1898	NRDOE; NRDIS;
BOS.12058		301 Highland St	Boston	R 1865	NRDOE; NRDIS;
BOS.6706	Szum, Fiodor - Thomas, Joseph J. Double House	51-53 Hillside St	Boston	C 1915	
BOS.7828	Thacher, Thomas Jr. House	4 Hillside St	Boston	1856	
BOS.7829	Hall, John House	8 Hillside St	Boston	C 1854	
BOS.7833	O'Hare, E. C. and M. Three Decker	9 Hillside St	Boston	1907	
BOS.7830	Thacher, Thomas House	10 Hillside St	Boston	R 1865	
BOS.7831	Thacher, William G. House	12 Hillside St	Boston	R 1865	
BOS.7832	Watson, Robert A. Double House	28-30 Hillside St	Boston	1898	

Inv. No.	Property Name	Street	Town	Year	Designations
BOS.7834	McGovern, James L. Three Decker	53 Hillside St	Boston	1893	
BOS.7835	Kranefuss, Joseph Three Decker	59-61 Hillside St	Boston	C 1895	
BOS.7836	Dwyer, Cortes H. Three Decker	63 Hillside St	Boston	1894	
BOS.7837	Ward, Delia J. Three Decker	65 Hillside St	Boston	1909	
BOS.7838	O'Neill, James C. Three Decker	67 Hillside St	Boston	1894	
BOS.7839	Aberdee, Henry Three Decker	73 Hillside St	Boston	1894	
BOS.7840	Doyle, James R. Three Decker	75-77 Hillside St	Boston	1893	
BOS.7841	Doherty, James Three Decker	89 Hillside St	Boston	1902	
BOS.7842	Hoxie, Timothy W. House	135 Hillside St	Boston	1854	NRIND;
BOS.7843	Sanborn, Greenleaf C. House	139 Hillside St	Boston	C 1845	
BOS.7844	Wait, Thomas. C. Row House	145 Hillside St	Boston	1875	
BOS.7845	Wait, Thomas. C. Row House	147 Hillside St	Boston	1875	
BOS.11263		16 Holborn St	Boston	C 1880	
BOS.11264		18 Holborn St	Boston	C 1875	
BOS.11265	Newhall, Cheever Apartment Building - Hotel Humboldt	40 Holborn St	Boston	1884	
BOS.18047	Hotel Holborn	42 Holborn St	Boston	1884	
BOS.11135	Louisburg, The	53 Holborn St	Boston	1892	
BOS.6650		1-4 Holbrook Ave	Boston		
BOS.10008	Burr, H. House	16 Holbrook St	Boston	R 1880	
BOS.10009	McCafferty, John H. House	22 Holbrook St	Boston	R 1884	
BOS.10010	McCafferty, John H. House	24 Holbrook St	Boston	R 1884	
BOS.10011	McCafferty, John H. House	26 Holbrook St	Boston	R 1884	
BOS.10301		30-32 Holbrook St	Boston	C 1890	NRDIS;
BOS.10300		34 Holbrook St	Boston	C 1890	NRDIS;
BOS.10299		36 Holbrook St	Boston	C 1890	NRDIS;
BOS.10298		38 Holbrook St	Boston	C 1874	NRDIS;
BOS.10297		42 Holbrook St	Boston	C 1874	NRDIS;
BOS.10013	Chadwick, John H. House	43 Holbrook St	Boston	C 1877	NRDIS;
BOS.10296		44 Holbrook St	Boston	C 1874	NRDIS;
BOS.10014	Jenkins, E. M. - Staples, A. S. House	45 Holbrook St	Boston	C 1884	NRDIS;
BOS.10295		46-48 Holbrook St	Boston	C 1890	NRDIS;
BOS.10015	Ayres, Albert A. House	47 Holbrook St	Boston	C 1875	NRDIS;
BOS.13030	Rendall, John D. House	49 Holbrook St	Boston	C 1873	NRDIS;
BOS.10012	Page, Baily L. House	50 Holbrook St	Boston	R 1880	NRDIS;
BOS.5241	Milano, Michele - DiPietro, Andrea Apartments	1-5 Holden Ct	Boston	1905	
BOS.16649	Milano, Michele - DiPietro, Andrea Apartments	2 Holden Ct	Boston	1905	
BOS.16650	Milano, Michele - DiPietro, Andrea Apartments	3 Holden Ct	Boston	1905	
BOS.16651	Milano, Michele - DiPietro, Andrea Apartments	4 Holden Ct	Boston	1905	
BOS.16652	Milano, Michele - DiPietro, Andrea Apartments	5 Holden Ct	Boston	1905	
BOS.4582	Doane, Thomas House	1 Holden Row	Boston	R 1880	
BOS.4583	Doane, Thomas House	2 Holden Row	Boston	R 1880	
BOS.4584	Doane, Thomas House	3 Holden Row	Boston	R 1880	
BOS.4585	Doane, Thomas House	4 Holden Row	Boston	R 1880	
BOS.4586	Doane, Thomas House	5 Holden Row	Boston	R 1880	
BOS.4587	Doane, Thomas House	6 Holden Row	Boston	R 1880	
BOS.4588	Doane, Thomas House	7 Holden Row	Boston	R 1880	
BOS.15641		32 Holiday St	Boston	C 1898	
BOS.15642		34 Holiday St	Boston	C 1898	
BOS.15643		36 Holiday St	Boston	C 1898	
BOS.15644		38 Holiday St	Boston	C 1898	
BOS.8235	Stinson, John D. House	8 Holton St	Boston	1889	
BOS.8236	Stinson, John D. Barn	8R Holton St	Boston	1889	
BOS.8233		12 Holton St	Boston	R 1890	
BOS.8237	Davenport, Jonathan House	21 Holton St	Boston	C 1875	
BOS.8238	Saint Anthony of Padua Roman Catholic Church	37 Holton St	Boston	1894	
BOS.8388	Saint Anthony of Padua Roman Catholic Rectory	43 Holton St	Boston	1896	
BOS.8387	Saint Anthony of Padua Roman Catholic School	57 Holton St	Boston	1915	
BOS.8386	Saint Anthony of Padua Roman Catholic Convent	69 Holton St	Boston	C 1930	
BOS.11266		69-71 Homestead St	Boston	C 1905	
BOS.11267	Sayles, Ruth House	107 Homestead St	Boston	1900	
BOS.18534	Brooker and Glazer Apartment Building	119-121 Homestead St	Boston	1912	
BOS.18535	Brooker and Glazer Apartment Building	125-127 Homestead St	Boston	1912	
BOS.18536	Rich, A. F. Apartment Building	131 Homestead St	Boston	1915	
BOS.18537	Rich, A. F. Apartment Building	135-137 Homestead St	Boston	1915	
BOS.18538	Rich, A. F. Apartment Building	141 Homestead St	Boston	1915	
BOS.18561	Bernstein and Lerman House	148 Homestead St	Boston	1925	

Inv. No.	Property Name	Street	Town	Year	Designations
BOS.18539	Brooker and Glazer Apartment Building	151 Homestead St	Boston	1913	
BOS.18562	Bernstein and Lerman House	152 Homestead St	Boston	1925	
BOS.18540	Brooker and Glazer Apartment Building	155-157 Homestead St	Boston	1913	
BOS.18563	Bernstein and Lerman House	160 Homestead St	Boston	1925	
BOS.18541	Zieman, Louis Apartment Building	161-167 Homestead St	Boston	1915	
BOS.18564	Bernstein and Lerner House	164 Homestead St	Boston	1925	
BOS.34		59 Horace St	Boston	R 1860	
BOS.12898	Prudential Fastener Complex	50 Horne St	Boston	R 1880	
BOS.12922	Howard Furniture Storage Warehouse Company Building	6-12 Howard St	Boston	1910	
BOS.12923	Goodman Brothers Building	10 Howard St	Boston	C 1888	
BOS.12924	Globe Nail Works - Boston Ice Company Building	34 Howard St	Boston	C 1872	
BOS.6023	Bragg, Nahum - Howe, Leonard Hiram House	16 Howe St	Boston	1836	
BOS.11269		4 Howland St	Boston	C 1882	
BOS.11270	Johnston, Ellen S. House	34 Howland St	Boston	1894	
BOS.10017	Holtzer, William Row House	7-11 Hubbard St	Boston	R 1870	
BOS.10016	Herder, A. House	10 Hubbard St	Boston	R 1880	
BOS.13801		8 Hubbardston Rd	Boston	1900	NRDIS;
BOS.13802		12 Hubbardston Rd	Boston	1903	NRDIS;
BOS.6024	Hopey, Roland R. Three-Decker	16 Hubbardston Rd	Boston	1927	NRDIS;
BOS.6025	Hopey, Roland R. Three-Decker	18 Hubbardston Rd	Boston	R 1927	NRDIS;
BOS.6026	Hopey, Roland R. Three-Decker	20 Hubbardston Rd	Boston	1912	NRDIS;
BOS.6027	Hopey, Roland R. Three-Decker	22 Hubbardston Rd	Boston	1923	NRDIS;
BOS.6028	Hopey, Roland R. Three-Decker	24 Hubbardston Rd	Boston	1923	NRDIS;
BOS.17270	Titus, Nelson V. and Lillie House	7 Huckins St	Boston	C 1874	
BOS.17271	Griffin, John A. House	13 Huckins St	Boston	C 1874	
BOS.17272	Wyman, Asa House	15 Huckins St	Boston	C 1874	
BOS.1803	Kee Dock Chinese Goods Store	3 Hudson St	Boston	C 1843	
BOS.1804	Diamond, A. Building	5-9 Hudson St	Boston	1914	
BOS.1805	Fuller, Charles - Bosworth, Royal Row House	11-23 Hudson St	Boston	C 1843	
BOS.1801	Millard, Samuel Row House	14-18 Hudson St	Boston	C 1841	
BOS.1802	Chinese Merchants Association Building	20 Hudson St	Boston	1949	
BOS.2200	Cram, George W. Rowhouse	71 Hudson St	Boston	C 1840	
BOS.2201	Cram, George W. Rowhouse	73 Hudson St	Boston	C 1840	
BOS.2202	Cram, George W. Rowhouse	75 Hudson St	Boston	C 1840	
BOS.2203	Cram, George W. Rowhouse	77 Hudson St	Boston	C 1840	
BOS.2204	Cram, George W. Rowhouse	79 Hudson St	Boston	C 1840	
BOS.2205	Denison House Social Service Center Annex	89 Hudson St	Boston	C 1845	
BOS.2206	Denison House Social Service Center Annex	91 Hudson St	Boston	C 1845	
BOS.2207	Syrian Social Club	93 Hudson St	Boston	C 1845	
BOS.2208	Denison House Social Service Center Annex	95 Hudson St	Boston	C 1845	
BOS.2209	Denison House Social Service Center Annex	97 Hudson St	Boston	C 1845	
BOS.2210		99 Hudson St	Boston	C 1845	
BOS.2211		101 Hudson St	Boston	C 1845	
BOS.2212		103 Hudson St	Boston	C 1845	
BOS.12660	Saint Joseph's Roman Catholic Parochial School	18-28 Hulbert St	Boston	1887	NRDIS;
BOS.808	Copp's Hill Burying Ground	Hull St	Boston	1660	NRIND; PR;
BOS.5359		4 Hull St	Boston	R 1850	
BOS.16795	Michelangelo Intermediate School Annex	9 Hull St	Boston	1930	
BOS.5360	Goldstein, Louis Apartment Building	14 Hull St	Boston	1906	
BOS.5361	Goldstein, Louis Apartment Building	14 1/2 Hull St	Boston	1906	
BOS.5362	Goldstein, Louis Apartment Building	16 Hull St	Boston	1906	
BOS.16796	Library Club House - Paul Revere Pottery Works	18 Hull St	Boston	C 1908	
BOS.5363	Cavagnaro, Mary L. Apartment Building	22 Hull St	Boston	1899	
BOS.5364	Quirolo, Lorenzo - Leverone, John Apartment House	24 Hull St	Boston	1893	
BOS.5365	Ghirardelli, Guiseppi and Giovanni Apartment House	28 Hull St	Boston	1894	
BOS.5366	Hull Street Medical Mission	36 Hull St	Boston	1901	
BOS.5367	Neely, Thomas - McLaughlin, Patrick F. House	44 Hull St	Boston	C 1857	
BOS.17060	Marshall, Frederick O. Apartments	249 Humboldt Ave	Boston	1917	NRDIS;
BOS.17076	Silverstein, Jacob Apartments #1	257 Humboldt Ave	Boston	1915	NRDIS;
BOS.17077	Silverstein, Jacob Apartments #2	259 Humboldt Ave	Boston	1915	NRDIS;
BOS.11271	Taurus Apartments	120 Humbolt Ave	Boston	1971	
BOS.11272	Trotter, William Monroe Elementary School	135 Humbolt Ave	Boston	1968	
BOS.11273	Pleasant Hill Baptist Church	155 Humbolt Ave	Boston	1941	
BOS.11274	Whitney, Frank O. House	175 Humbolt Ave	Boston	C 1889	
BOS.11275	Morton, John D. House	268 Humbolt Ave	Boston	1899	
BOS.6029	Humphreys, James H. House	25 Humphreys Pl	Boston	R 1880	

Inv. No.	Property Name	Street	Town	Year	Designations
BOS.6030	Beals, Thomas House	29 Humphreys St	Boston	R 1845	
BOS.6031	Glover, A. House	35 Humphreys St	Boston	C 1790	
BOS.11515		1 Hunneman Pl	Boston	C 1866	LHD;
BOS.9734	Christian Science Center Plaza Children's Fountain	Huntington Ave	Boston		LL;
BOS.9733	Christian Science Center Plaza Reflecting Pool	Huntington Ave	Boston		LL;
BOS.9732	Christian Science Church Center Plaza	Huntington Ave	Boston		LL;
BOS.9284	Massachusetts Avenue - Symphony Subway Station	Huntington Ave	Boston	1941	
BOS.9020	Mechanics - Prudential Subway Station	Huntington Ave	Boston	1941	
BOS.14297	Hotel Huntington - Triangle Building	25 Huntington Ave	Boston	1877	NRDIS;
BOS.15904	Christian Science Church Administration Building	177 Huntington Ave	Boston	1972	LL;
BOS.15902	Christian Science Sunday School Building	235 Huntington Ave	Boston	1971	LL;
BOS.18526	Georgian Cafeteria - Arcadia Ballroom	252-254 Huntington Ave	Boston	1923	
BOS.7487	Boston University Theatre Production Centre	256-258 Huntington Ave	Boston	1916	
BOS.7488	The Repertory Theatre of Boston - Jewett Repertory Theatre	264 Huntington Ave	Boston	1925	
BOS.7489	Riviera, The	270 Huntington Ave	Boston	1923	NRIND;
BOS.15513	YMCA Vocational Building - Botolph Building	288 Huntington Ave	Boston	1911	
BOS.7490	New England Conservatory of Music - Jordan Hall	290 Huntington Ave	Boston	1903	NRIND; NHL;
BOS.7492	Free Surgical Hospital for Women	291-301 Huntington Ave	Boston	1886	
BOS.7491	Boston Young Men's Christian Association Building	312-320 Huntington Ave	Boston	1911	NRIND;
BOS.15512	Hampton Hall Apartments	319 Huntington Ave	Boston	C 1915	
BOS.15511	Northeastern University - Dodge, Robert G. Library	324 Huntington Ave	Boston	1950	
BOS.15510	Northeastern University - Science Hall	330 Huntington Ave	Boston	1941	
BOS.15509	Coleman, Harry - Gilbert, Bernard Apartment House	337 Huntington Ave	Boston	1923	
BOS.15508	Northeastern University - Student Center	346 Huntington Ave	Boston	1947	
BOS.15507	Northeastern University - West Hall	360 Huntington Ave	Boston	1937	
BOS.15505	Northeastern University - Hayden Hall	370 Huntington Ave	Boston	1955	
BOS.15504	Northeastern University - Graduate Center	380 Huntington Ave	Boston	1958	
BOS.15503	Northeastern University - Cabot Center	400 Huntington Ave	Boston	1954	
BOS.15502	University Hall Apartments	407 Huntington Ave	Boston	1913	
BOS.15501	Museum Villa Apartments	456-460 Huntington Ave	Boston	1922	
BOS.15506	Beaufort, The Apartments	464 Huntington Ave	Boston	1912	
BOS.7493	Boston Museum of Fine Arts	465 Huntington Ave	Boston	1907	
BOS.7847	Wentworth Institute - Watson Hall	550 Huntington Ave	Boston	1927	
BOS.7846	Wentworth Institute - Williston and Wentworth Hall	550 Huntington Ave	Boston	C 1910	
BOS.7848	Wentworth Institute Power House	550 Huntington Ave	Boston	1910	
BOS.7494	Bangs, Edward A. - Bangs, Outram Double House	553-555 Huntington Ave	Boston	C 1900	
BOS.7849	Huntington Avenue District #5 Fire Station	560 Huntington Ave	Boston	1933	
BOS.7495	Stanley, Martha Apartment Building	641 Huntington Ave	Boston	1888	
BOS.7496	Holmes, William Apartment Building	643-645 Huntington Ave	Boston	1888	
BOS.17853	Harvard Medical School - Education Facilities Building	677 Huntington Ave	Boston	1969	
BOS.17850	Harvard School of Public Health - Health Sciences Laboratory Building #1	689-695 Huntington Ave	Boston	1960	
BOS.17851	Harvard School of Public Health - Health Sciences Laboratory Building #2	689-695 Huntington Ave	Boston	1960	
BOS.7851	Geiger, Albert Row House	698 Huntington Ave	Boston	1888	LL; NRDIS;
BOS.7852	Geiger, Albert Row House	700 Huntington Ave	Boston	1888	LL; NRDIS;
BOS.7853	Geiger, Albert Row House	702 Huntington Ave	Boston	1888	LL; NRDIS;
BOS.7854	Geiger, Albert Row House	704 Huntington Ave	Boston	1888	LL; NRDIS;
BOS.7855	Helvetia, The	706-712 Huntington Ave	Boston	1885	LL; NRDIS;
BOS.8058	Arby's Restaurant	712 Huntington Ave	Boston	C 1975	LHD; NRDIS;
BOS.9772	Hanlon Square	725 Huntington Ave	Boston	R 2000	NRDIS;
BOS.7498	Harmon, James Apartment House and Commercial Block	733-739 Huntington Ave	Boston	1899	NRDIS;
BOS.7499	Lyons, L. J. Apartment House	741-747 Huntington Ave	Boston	1899	NRDIS;
BOS.16702	Avondale Chambers - Avondale Apartments	777-779 Huntington Ave	Boston	1916	NRDIS;
BOS.9296	Milestone, 1767	841 Huntington Ave	Boston	1729	NRIND;
BOS.7856	Hall, James M. W. Apartment House	860 Huntington Ave	Boston	1899	
BOS.7857	Hall, James M. W. Apartment House	862 Huntington Ave	Boston	1899	
BOS.7858	Hall, James M. W. Apartment House	864 Huntington Ave	Boston	1899	
BOS.7859	Hall, James M. W. Apartment House	866 Huntington Ave	Boston	1899	
BOS.7860	Hall, James M. W. Apartment House	868 Huntington Ave	Boston	1899	
BOS.7861	Hall, James M. W. Apartment House	870 Huntington Ave	Boston	1899	
BOS.7862	Hall, James M. W. Apartment House	872 Huntington Ave	Boston	1899	
BOS.12782	Garrison, William Lloyd School	20 Hutchings St	Boston	1910	NRIND;
BOS.17078	Hutchings, The	79-83 Hutchings St	Boston	1927	NRDIS;
BOS.17079	Silverstein, Jacob Apartments #3	94 Hutchings St	Boston	1915	NRDIS;
BOS.17075		95-97 Hutchings St	Boston	1916	
BOS.9633	Dorchester Park - Fieldstone Retaining Wall	Hutchinson St	Boston	1934	NRIND;
BOS.9631	Dorchester Park - Hutchinson Street Baseball Field	Hutchinson St	Boston	1911	NRIND;

Inv. No.	Property Name	Street	Town	Year	Designations
BOS.9403	Hyde Park Avenue Bridge over Mother Brook	Hyde Park Ave	Boston	1921	
BOS.9388	Hyde Park Avenue Railroad Bridge	Hyde Park Ave	Boston	1897	
BOS.814	Toll Gate Cemetery	Hyde Park Ave	Boston	C 1840	
BOS.10583	Minton, Thomas F. Building	2-16 Hyde Park Ave	Boston	1897	
BOS.11132	Hyde Park Pumping Station	761 Hyde Park Ave	Boston	1912	
BOS.10962		854 Hyde Park Ave	Boston	R 1870	
BOS.10963		870 Hyde Park Ave	Boston	R 1870	
BOS.9407	Halden Square - Halden, Edward A. World War I Memorial	880 Hyde Park Ave	Boston		
BOS.10964		880-882 Hyde Park Ave	Boston	R 1870	
BOS.10966	Brown, Orrin Q. House	1058 Hyde Park Ave	Boston	R 1870	
BOS.10967	Stuck, Julius J. Three Decker and Bakery	1066 Hyde Park Ave	Boston	1901	
BOS.10968		1123 Hyde Park Ave	Boston	R 1895	
BOS.10969		1125 Hyde Park Ave	Boston	R 1895	
BOS.10976	Davis, Alonzo House	1129 Hyde Park Ave	Boston	1894	
BOS.10973		1137 Hyde Park Ave	Boston	R 1895	
BOS.10974		1139 Hyde Park Ave	Boston	R 1895	
BOS.10970		1141 Hyde Park Ave	Boston	R 1895	
BOS.10971		1145 Hyde Park Ave	Boston	R 1895	
BOS.10975		1149 Hyde Park Ave	Boston	R 1895	
BOS.10977	Darling, William H. House	1153 Hyde Park Ave	Boston	C 1874	
BOS.10978	Haley, Charles House	1161 Hyde Park Ave	Boston	R 1870	
BOS.10979	Mertz, William H. House	1168 Hyde Park Ave	Boston	1888	
BOS.10972		1172 Hyde Park Ave	Boston	R 1895	
BOS.10980	Kennedy, Frederick J. Block	1269-1281 Hyde Park Ave	Boston	1901	
BOS.15279	Most Precious Blood Roman Catholic School	1286 Hyde Park Ave	Boston	1960	
BOS.10981	American Tool and Machine Company	1415-1419 Hyde Park Ave	Boston	1881	
BOS.10982	Compressed Steel Shafting Company	1575-1587 Hyde Park Ave	Boston	1919	
BOS.12899	Hot-Top Pavements Building	1590 Hyde Park Ave	Boston	R 1880	
BOS.12900	New England Bedding Company - Union Paste Company	1605 Hyde Park Ave	Boston	1918	
BOS.12901		1616 Hyde Park Ave	Boston	R 1960	
BOS.12902	Fraternal Order of Police Building	1620 Hyde Park Ave	Boston	R 1920	
BOS.12903	Hub Steel and Iron Works Building	1660 Hyde Park Ave	Boston	R 1960	
BOS.12904	Metropolitan Motors - Hyde Park Truck Repair Shop	1661 Hyde Park Ave	Boston	R 1960	
BOS.12905	Boston Woodworks Building	1666 Hyde Park Ave	Boston	C 1950	
BOS.12906	Royal Finishing Building	1667 Hyde Park Ave	Boston	R 1960	
BOS.10983	Stafford, G. W. Weaving Machinery Manufacturing Company	1679-1683 Hyde Park Ave	Boston	1913	
BOS.10984	Morris, E. C. Safe Company	1693-1715 Hyde Park Ave	Boston	1893	
BOS.7004		36 I St	Boston	1905	
BOS.7005	Gray, Solomon S. Row House	86 I St	Boston	C 1874	
BOS.7006	Gray, Solomon S. Row House	88 I St	Boston	C 1874	
BOS.7007	Gray, Solomon S. Row House	90 I St	Boston	C 1874	
BOS.7008	Stark, Hannah Row House	92 I St	Boston	C 1884	
BOS.7009	Stark, Hannah Row House	94 I St	Boston	C 1884	
BOS.7010	Stark, Hannah Row House	96 I St	Boston	C 1884	
BOS.7011	Stark, Hannah Row House	98 I St	Boston	C 1884	
BOS.7012	Stark, Hannah Row House	100 I St	Boston	C 1884	
BOS.7013	Stark, Hannah Row House	102 I St	Boston	C 1884	
BOS.7014	Saint Agnes Convent - Gate of Heaven Church	127 I St	Boston	1879	
BOS.7015	Griffin Brothers Row House	151 I St	Boston	C 1874	
BOS.7016	Griffin Brothers Row House	153 I St	Boston	C 1874	
BOS.7017	Griffin Brothers Row House	155 I St	Boston	C 1874	
BOS.7018	Griffin Brothers Row House	157 I St	Boston	C 1874	
BOS.9801	Callahan, William F. Jr. Tunnel	I-93	Boston	C 1959	
BOS.9005	I-93 Bridge over Charles River	I-93	Boston	1956	
BOS.9802	Sumner Tunnel - Springer Tunnel	I-93	Boston	C 1931	
BOS.9800	Zakim, Leonard P. Bunker Hill Memorial Bridge	I-93	Boston	2002	
BOS.6032	Ripley, Joseph P. House	49 Idaho St	Boston	C 1895	
BOS.16463		201-221 Independence Dr	Boston	1947	
BOS.16464		202-210 Independence Dr	Boston	1947	
BOS.16466		212-222 Independence Dr	Boston	1947	
BOS.16465		223-233 Independence Dr	Boston	1947	
BOS.16467		224-264 Independence Dr	Boston	1947	
BOS.16468		235-259 Independence Dr	Boston	1947	
BOS.16469		266-278 Independence Dr	Boston	1947	
BOS.1806	Broad Street Association Project Building	25-27 India St	Boston	C 1805	NRDIS; LL;
BOS.1807	Bornstein, Henry I. Building	31-35 India St	Boston	1915	NRDIS; NRDIS;

Inv. No.	Property Name	Street	Town	Year	Designations
BOS.1808		41-49 India St	Boston	1934	NRDIS;
BOS.12787		51 India St	Boston	C 1990	NRDIS;
BOS.12907	Readville Car Shops - Gerrity Company Dry Kiln	Industrial Dr	Boston	1902	
BOS.12908	Readville Car Shops - Gerrity Co. Machine Shop	8 Industrial Dr	Boston	1902	
BOS.12911	Readville Car Shops - Gerrity Co. Wheel Shop	8 Industrial Dr	Boston	1902	
BOS.12909	Readville Car Shops - Gerrity Company Oil House	8 Industrial Dr	Boston	1902	
BOS.12910	Readville Car Shops - Gerrity Company Power House	8 Industrial Dr	Boston	1902	
BOS.12912	Readville Car Shops - Burtman Iron Works	31 Industrial Dr	Boston	1902	
BOS.18035	Davis, Bernard and Jennie Apartment House	5-7 Intervale St	Boston	1906	
BOS.18036	Davis, Bernard and Jennie Apartment House	9-11 Intervale St	Boston	1906	
BOS.17191		24 Intervale St	Boston	2005	NRDIS;
BOS.17192	Newhall, Cheever House	34 Intervale St	Boston	1894	NRDIS;
BOS.17193	Morawski, Ivan E. and Kate H. House	35 Intervale St	Boston	1895	NRDIS;
BOS.17194	Beal, Carrie W. House	37 Intervale St	Boston	1895	NRDIS;
BOS.17195	Hirsch, Max and Esther House	39 Intervale St	Boston	1895	NRDIS;
BOS.17196	Mork, Pauline House	40 Intervale St	Boston	1894	NRDIS;
BOS.17107	Goldman, Max Apartment Building	41 Intervale St	Boston	1910	NRDIS;
BOS.17197	Houston, James A. House	42 Intervale St	Boston	1894	NRDIS;
BOS.17198	Crowell, Albert and Irene B. House	43 Intervale St	Boston	1894	NRDIS;
BOS.17199	Skelton, Edward O. House	44 Intervale St	Boston	1894	NRDIS;
BOS.17200	Gore, Wesley A. House	45 Intervale St	Boston	1894	NRDIS;
BOS.17201	Grossman, Josiah Three Decker I	49 Intervale St	Boston	1908	NRDIS;
BOS.17202	Harris, Marks Three Decker I	52 Intervale St	Boston	1908	NRDIS;
BOS.17203	Grossman, Josiah Three Decker II	53 Intervale St	Boston	1908	NRDIS;
BOS.17204	Harris, Marks Three Decker II	56 Intervale St	Boston	1908	NRDIS;
BOS.17206	Harris, Marks Three Decker III	61 Intervale St	Boston	1909	NRDIS;
BOS.17207	Harris, Marks Three Decker IV	65 Intervale St	Boston	1909	NRDIS;
BOS.16715	Yarchin, David Apartments	117-121 Intervale St	Boston	1915	NRDIS;
BOS.16716	Dvilnsky, Solomon Apartments I	123-127 Intervale St	Boston	1915	NRDIS;
BOS.17136	Barron, Herman Tenement House	128-130 Intervale St	Boston	1913	NRDIS;
BOS.16717	Dvilnsky, Solomon Apartments II	129-135 Intervale St	Boston	C 1915	NRDIS;
BOS.17137		132-134 Intervale St	Boston	1971	NRDIS;
BOS.16718	Dvilnsky, Solomon Apartments III	137-143 Intervale St	Boston	1915	NRDIS;
BOS.16719	Glazer, Louis Apartments	145-159 Intervale St	Boston	1925	NRDIS;
BOS.16720	Gazzam, R. A. Trust Apartments I	161 Intervale St	Boston	1914	NRDIS;
BOS.16723	Gazzam, R. A. Trust Apartments II	164 Intervale St	Boston	1914	NRDIS;
BOS.9269	Ipswich Street Bridge over Muddy River	Ipswich St	Boston	1898	NRDIS;
BOS.7500	Fenway Studios Building	30 Ipswich St	Boston	1906	NRIND; NHL; PR;
BOS.7501	Park Riding School	145-151 Ipswich St	Boston	1900	
BOS.7863	Drew, Lorain J. House	59 Iroquois St	Boston	R 1850	
BOS.14623	Shute's Garage - Beacon Hill Garage	9-11 Irving St	Boston	1916	LHD; NRDIS; NHL;
BOS.16105		11A Irving St	Boston		LHD; NRDIS; NHL;
BOS.16106		12-14 Irving St	Boston	1916	LHD; NRDIS; NHL;
BOS.16107		15 Irving St	Boston		LHD; NRDIS; NHL;
BOS.16108		16 Irving St	Boston		LHD; NRDIS; NHL;
BOS.16109		17-19 Irving St	Boston		LHD; NRDIS; NHL;
BOS.16110		18 Irving St	Boston		LHD; NRDIS; NHL;
BOS.16111		21-23 Irving St	Boston	C 1850	LHD; NRDIS; NHL;
BOS.16112		22-24 Irving St	Boston	1903	LHD; NRDIS; NHL;
BOS.16113		26 Irving St	Boston	R 1905	LHD; NRDIS; NHL;
BOS.14624	Whittier, Seth House	28 Irving St	Boston	C 1850	LHD; NRDIS; NHL;
BOS.14625	Whittier, Seth - Federhen, John Jr. House	30 Irving St	Boston	C 1850	LHD; NRDIS; NHL;
BOS.14627	Lebovich, Louis Tenement House	31 Irving St	Boston	1912	LHD; NRDIS; NHL;
BOS.14626	Whittier, Seth - Litchfield, Ira House	32 Irving St	Boston	C 1850	LHD; NRDIS; NHL;
BOS.14628	Lebovich, Louis Tenement House	33 Irving St	Boston	1912	LHD; NRDIS; NHL;
BOS.16114		34 Irving St	Boston	C 1850	LHD; NRDIS; NHL;
BOS.16115		36 Irving St	Boston	C 1850	LHD; NRDIS; NHL;
BOS.16116		38 Irving St	Boston	C 1850	LHD; NRDIS; NHL;
BOS.16117		39 Irving St	Boston		LHD; NRDIS; NHL;
BOS.16118		40 Irving St	Boston	C 1850	LHD; NRDIS; NHL;
BOS.16119		41 Irving St	Boston		LHD; NRDIS; NHL;
BOS.16120		42 Irving St	Boston	C 1850	LHD; NRDIS; NHL;
BOS.14629	Kerensky, Abraham L. Tenement Building	43 Irving St	Boston	R 1895	LHD; NRDIS; NHL;
BOS.16121		44 Irving St	Boston	1850	LHD; NRDIS; NHL;
BOS.16122		45 Irving St	Boston		LHD; NRDIS; NHL;
BOS.16123		46 Irving St	Boston		LHD; NRDIS; NHL;

Inv. No.	Property Name	Street	Town	Year	Designations
BOS.14630	Kelly, Daniel J. Tenement Building	52-54 Irving St	Boston	R 1900	LHD; NRDIS; NHL;
BOS.16124		53 Irving St	Boston	R 1905	LHD; NRDIS; NHL;
BOS.11638		8 Irwin Ave	Boston	1916	NRDIS;
BOS.11639		14 Irwin Ave	Boston	1916	NRDIS;
BOS.11640		20 Irwin Ave	Boston	1914	NRDIS;
BOS.11641		26 Irwin Ave	Boston	1914	NRDIS;
BOS.15592	Willey, V. House	26 Itasca St	Boston	1956	
BOS.15482	Boston University Building	80-81 Ivy St	Boston	C 1920	
BOS.5368	Goodwin, Ozias House	7 Jackson Ave	Boston	C 1795	NRIND;
BOS.1809	Jackson Place Dwellings	1-3 Jackson Pl	Boston	C 1830	
BOS.9349	Hancock, John Stone Steps	Jamaica Park	Boston		NRDIS; LL;
BOS.10018	Craffey, Martin House	34 Jamaica St	Boston	R 1880	
BOS.10019	Patton, John House	53 Jamaica St	Boston	R 1880	
BOS.9338	Jamaica Pond	Jamaicaway	Boston	R 1780	NRDIS; LL;
BOS.10021	Jamaica Pond Boathouse	Jamaicaway	Boston	1913	NRDIS; LL;
BOS.9339	Jamaica Pond Pavilion	Jamaicaway	Boston	C 1910	NRDIS; LL;
BOS.9300	Jamaicaway Bridge over Huntington Avenue	Jamaicaway	Boston	1936	NRDIS;
BOS.9310	Olmsted Park - Retaining Walls along Jamaicaaway	Jamaicaway	Boston	1894	NRDIS; LL;
BOS.10020	Perkins, Edward Newton House	Jamaicaway	Boston	1870	NRDIS; LL;
BOS.10022	Curley, James Michael House	350 Jamaicaaway	Boston	1915	LL;
BOS.13453		1 Jason Ter	Boston	R 1865	NRDIS;
BOS.13454		2 Jason Ter	Boston	R 1865	NRDIS;
BOS.13455		3 Jason Ter	Boston	R 1865	NRDIS;
BOS.13456		4 Jason Ter	Boston	R 1865	NRDIS;
BOS.4589		30 Jefferson Ave	Boston	R 1845	
BOS.7019	Carpenter, J. B. - Davis, C. B. Double House	10-12 Jenkins St	Boston	C 1852	
BOS.6474		22 Jerome St	Boston	R 1895	
BOS.6475		24 Jerome St	Boston	R 1895	
BOS.6476		26 Jerome St	Boston	R 1895	
BOS.7502	Wyzanski, M. E. and C. E. Building	5-15 Jersey St	Boston	1916	
BOS.10317		3 John A. Andrew St	Boston	C 1865	NRDIS;
BOS.10321		6 John A. Andrew St	Boston	C 1885	NRDIS;
BOS.10318		7 John A. Andrew St	Boston	C 1885	NRDIS;
BOS.10023	Loring, A. M. House	10 John A. Andrew St	Boston	C 1884	NRDIS;
BOS.10323		14 John A. Andrew St	Boston	C 1910	NRDIS;
BOS.10324		16 John A. Andrew St	Boston	C 1885	NRDIS;
BOS.10322		20 John A. Andrew St	Boston	C 1885	NRDIS;
BOS.10319		21 John A. Andrew St	Boston	C 1915	NRDIS;
BOS.10325		24 John A. Andrew St	Boston	C 1910	NRDIS;
BOS.10320		25 John A. Andrew St	Boston	C 1915	NRDIS;
BOS.10326		26 John A. Andrew St	Boston	C 1878	NRDIS;
BOS.10327		30 John A. Andrew St	Boston	C 1878	NRDIS;
BOS.11502	First Church of Roxbury	John Eliot Sq	Boston	1804	NRDIS; NRDOE; NRDIS; PR;
BOS.11509	Putnam Chapel	John Eliot Sq	Boston	1876	NRDIS; NRDOE; NRDIS;
BOS.11505	Cox Building	1-3 John Eliot Sq	Boston	C 1870	NRDIS; NRDOE; LL; NRDIS;
BOS.11508	Garvey, Marcus House	20 John Eliot Sq	Boston	C 1870	NRDIS; NRDOE; NRDIS;
BOS.12080	Marcus Garvey Gardens	24-44 John Eliot Sq	Boston	1979	NRDOE; NRDIS;
BOS.12081		48-50 John Eliot Sq	Boston	R 1880	NRDOE; NRDIS;
BOS.12082		50A John Eliot Sq	Boston	1897	NRDOE; NRDIS;
BOS.12083		52-54 John Eliot Sq	Boston	C 1932	NRDOE; NRDIS;
BOS.12804	Wells, John Row House	1 Johnny Ct	Boston	1837	
BOS.12809	Wells, John Row House	2 Johnny Ct	Boston	1837	
BOS.12805	Wells, John Row House	3 Johnny Ct	Boston	1837	
BOS.12810	Wells, John Row House	4 Johnny Ct	Boston	1837	
BOS.12806	Wells, John Row House	5 Johnny Ct	Boston	1837	
BOS.12811	Wells, John Row House	6 Johnny Ct	Boston	1837	
BOS.12807	Wells, John Row House	7 Johnny Ct	Boston	1837	
BOS.12808	Wells, John Row House	9 Johnny Ct	Boston	1837	
BOS.12812	Wells, John Row House	10 Johnny Ct	Boston	1837	
BOS.15593	Wachter, Charles H. - Macauley, Margaret House	25 Josephine St	Boston	C 1898	
BOS.14773	Bennett, Joshua C. House	36 1/2 Joy Ct	Boston	C 1800	LHD; NRDIS; NHL;
BOS.14774	Loring, C. and Gray, William Stables	36A-B Joy Ct	Boston	R 1845	LHD; NRDIS; NHL;
BOS.14775	Beebe, James M. and Warren, Samuel D. Stables	40-42 Joy Ct	Boston	C 1860	LHD; NRDIS; NHL;
BOS.15075	Perkins, Thomas Handasyd Jr. - Shaw, Gardner House	1 Joy St	Boston	1832	LHD; NHL; NRDIS;
BOS.15076	Cobb, Frederick A. - Sargent, Ignatius House	2 Joy St	Boston	1832	LHD; NHL; NRDIS;
BOS.15077	Chace, Caleb House	3 Joy St	Boston	1832	LHD; NHL; NRDIS;

Inv. No.	Property Name	Street	Town	Year	Designations
BOS.15078	Coolidge, Cornelius - Edward, Henry House	4 Joy St	Boston	1832	LHD; NHL; NRDIS;
BOS.15079	Rogers, Henry Bromfield House	5 Joy St	Boston	1832	LHD; NHL; NRDIS;
BOS.14937	Lyman, George Williams House	6 Joy St	Boston	1824	LHD; NHL; NRDIS;
BOS.14938	Higginson, Stephen Jr. - Brown, Dr. John B. House	8 Joy St	Boston	1803	LHD; NHL; NRDIS;
BOS.16125		9 Joy St	Boston	R 1805	LHD; NRDIS; NHL;
BOS.14939	Higginson, Stephen Jr. - Oliver, Dr. Henry House	10 Joy St	Boston	1803	LHD; NHL; NRDIS;
BOS.16126		11 Joy St	Boston	R 1805	LHD; NRDIS; NHL;
BOS.16127		11 1/2 Joy St	Boston	R 1805	LHD; NRDIS; NHL;
BOS.16128		12 Joy St	Boston	R 1825	LHD; NRDIS; NHL;
BOS.16129		14 Joy St	Boston	R 1825	LHD; NRDIS; NHL;
BOS.16130		15 Joy St	Boston		LHD; NRDIS; NHL;
BOS.16131		16 Joy St	Boston	R 1825	LHD; NRDIS; NHL;
BOS.14940	Prince, John T. House	17 Joy St	Boston	C 1814	LHD; NHL; NRDIS;
BOS.16132		18 Joy St	Boston	C 1805	LHD; NRDIS; NHL;
BOS.16133		19 Joy St	Boston	R 1805	LHD; NRDIS; NHL;
BOS.16134		20 Joy St	Boston	C 1805	LHD; NRDIS; NHL;
BOS.15209	Robinson, Sarah Double House	21 Joy St	Boston	C 1805	LHD; NHL; NRDIS;
BOS.16135		22 Joy St	Boston	C 1805	LHD; NRDIS; NHL;
BOS.15210	Robinson, Sarah Double House	23 Joy St	Boston	C 1805	LHD; NHL; NRDIS;
BOS.14631	Boyden, Ashel House	24 Joy St	Boston	C 1814	LHD; NRDIS; NHL;
BOS.16136		25 Joy St	Boston		LHD; NRDIS; NHL;
BOS.16137		36A-B Joy St	Boston	R 1845	LHD; NRDIS; NHL;
BOS.16138		37-37A Joy St	Boston	R 1885	LHD; NRDIS; NHL;
BOS.16140		38-42 Joy St	Boston	C 1860	LHD; NRDIS; NHL;
BOS.16141		38-42 Joy St	Boston	1913	LHD; NRDIS; NHL;
BOS.16139		39 Joy St	Boston	1905	LHD; NRDIS; NHL;
BOS.14632	Krayer, William F. House	43A Joy St	Boston	1926	LHD; NRDIS; NHL;
BOS.16142		44-44A Joy St	Boston	1909	LHD; NRDIS; NHL;
BOS.16143		45-47 Joy St	Boston	1904	LHD; NRDIS; NHL;
BOS.4106	Smith School House	46 Joy St	Boston	1834	LHD; NRDIS; NHL;
BOS.16144		49 Joy St	Boston		LHD; NRDIS; NHL;
BOS.14798		50 Joy St	Boston	1898	LHD; NRDIS; NHL;
BOS.16145		51 Joy St	Boston	1897	LHD; NRDIS; NHL;
BOS.14633	Graffam, Peter Tenement Building	52-54 Joy St	Boston	1892	LHD; NRDIS; NHL;
BOS.16146		53 Joy St	Boston	1897	LHD; NRDIS; NHL;
BOS.16147		55-57 Joy St	Boston	1909	LHD; NRDIS; NHL;
BOS.16148		56-60 Joy St	Boston	1909	LHD; NRDIS; NHL;
BOS.16149		59 Joy St	Boston		LHD; NRDIS; NHL;
BOS.16150		61 Joy St	Boston		LHD; NRDIS; NHL;
BOS.16151		65 Joy St	Boston		LHD; NRDIS; NHL;
BOS.14634	Jacobs, Louis Tenement Building	67 Joy St	Boston	R 1900	LHD; NRDIS; NHL;
BOS.14635	Putnam, George - Johnson, Robert House	69 Joy St	Boston	R 1825	LHD; NRDIS; NHL;
BOS.14636	Hillside Apartments	70-72 Joy St	Boston	1911	LHD; NRDIS; NHL;
BOS.14637	Roberts, Robert - Hilton, John T. Double House	71-75 Joy St	Boston	1824	LHD; NRDIS; NHL;
BOS.4090	Boston Police Station #3	74 Joy St	Boston	1862	LHD; NRDIS; NHL;
BOS.16152		77 Joy St	Boston	C 1970	LHD; NRDIS; NHL;
BOS.16153		79 Joy St	Boston		LHD; NRDIS; NHL;
BOS.16154		80 Joy St	Boston	1862	LHD; NRDIS; NHL;
BOS.16155		81 Joy St	Boston		LHD; NRDIS; NHL;
BOS.16156		83-87 Joy St	Boston		LHD; NRDIS; NHL;
BOS.14639	Boston Police Station #3 Stables	84 Joy St	Boston	R 1885	LHD; NRDIS; NHL;
BOS.12084		5-7 Juniper St	Boston	C 1860	NRDOE; NRDIS;
BOS.12085		21-23 Juniper St	Boston	C 1852	NRDOE; NRDIS;
BOS.12089		22 Juniper St	Boston	R 1840	NRDOE; NRDIS;
BOS.12086		25 Juniper St	Boston	1910	NRDOE; NRDIS;
BOS.12090		26 Juniper St	Boston	C 1848	NRDOE; NRDIS;
BOS.12091		30 Juniper St	Boston	C 1889	NRDOE; NRDIS;
BOS.12092		34 Juniper St	Boston	R 1890	NRDOE; NRDIS;
BOS.12093		38 Juniper St	Boston	R 1890	NRDOE; NRDIS;
BOS.12094		42 Juniper St	Boston	R 1893	NRDOE; NRDIS;
BOS.12087		47 Juniper St	Boston	1892	NRDOE; NRDIS;
BOS.12095		48 Juniper St	Boston	R 1880	NRDOE; NRDIS;
BOS.12088		49 Juniper St	Boston	1892	NRDOE; NRDIS;
BOS.12096		4 Juniper Ter	Boston	R 1865	NRDOE; NRDIS;
BOS.13002	Goller, Allen Shoe Factory	60 K St	Boston	R 1920	
BOS.13003	Dimes, Richard Silversmith Company	72 K St	Boston	R 1920	

Inv. No.	Property Name	Street	Town	Year	Designations
BOS.13004	New England Annealing and Tool Company Building	80 K St	Boston	R 1920	
BOS.7020	Hawes, The	278 K St	Boston	R 1895	
BOS.7032	Beckler, Daniel W. Row House	283 K St	Boston	1870	
BOS.7033	Beckler, Daniel W. Row House	285 K St	Boston	1870	
BOS.7034	Beckler, Daniel W. Row House	287 K St	Boston	1870	
BOS.7035	Beckler, Daniel W. Row House	289 K St	Boston	1870	
BOS.7036	Beckler, Daniel W. Row House	291 K St	Boston	1870	
BOS.7037	Beckler, Daniel W. Row House	293 K St	Boston	1870	
BOS.7038	Beckler, Daniel W. Row House	295 K St	Boston	1870	
BOS.7039	Beckler, Daniel W. Row House	297 K St	Boston	1870	
BOS.7021	James, Benjamin - James, George B. Row House	298 K St	Boston	1872	
BOS.7040	Beckler, Daniel W. Row House	299 K St	Boston	1870	
BOS.7022	James, Benjamin - James, George B. Row House	300 K St	Boston	1872	
BOS.7041	Beckler, Daniel W. Row House	301 K St	Boston	1870	
BOS.7023	James, Benjamin - James, George B. Row House	302 K St	Boston	1872	
BOS.7042	Beckler, Daniel W. Row House	303 K St	Boston	1870	
BOS.7024	James, Benjamin - James, George B. Row House	304 K St	Boston	1872	
BOS.7043	Beckler, Daniel W. Row House	305 K St	Boston	1870	
BOS.7025	James, Benjamin - James, George B. Row House	306 K St	Boston	1872	
BOS.7026	Beckler, Daniel W. Row House	308 K St	Boston	1872	
BOS.7027	Berry, David A. House	318 K St	Boston	C 1870	
BOS.7028	Berry, David A. Row House	354 K St	Boston	C 1871	
BOS.7029	Russell, Sheppard Row House	356 K St	Boston	C 1871	
BOS.7030	Berry, David A. Row House	358 K St	Boston	C 1871	
BOS.7031	Rodgers, Josephine W. Row House	360 K St	Boston	C 1871	
BOS.7044	O'Brien, Thomas House	372 K St	Boston	1853	
BOS.7045	Goodnow, Jane H. House	384 K St	Boston	C 1858	
BOS.7046	Mullay, John House	390 K St	Boston	1859	
BOS.7047	Johnson, Samuel W. Three Decker	415 K St	Boston	1911	
BOS.11276	Swanson, William House	1 Kalada Park	Boston	1893	
BOS.11642		9 Kearsarge Ave	Boston	1921	NRDIS;
BOS.11643		23 Kearsarge Ave	Boston	R 1840	NRDIS;
BOS.8703	McDermott, Thomas House	152 Kelton St	Boston	R 1870	
BOS.8704	Flynn, Thomas House	156 Kelton St	Boston	R 1870	
BOS.17239	Mechanics' Iron Foundry Casting Cleaning House	38-58 Kemble St	Boston	C 1884	
BOS.12926	Aspro Brothers Stable	70 Kemble St	Boston	R 1907	
BOS.12928	Lewis, Philip and Sons Metal Company	82-90 Kemble St	Boston	R 1880	
BOS.17240	Fuller, George A. Company Machinery Storage and Office Building	100 Kemble St	Boston	C 1924	
BOS.12929	Adams and Swett Cleansing Company Complex	132-140 Kemble St	Boston	R 1893	
BOS.12097		3-5 Kenilworth St	Boston	1898	NRDOE; NRDIS;
BOS.12098		7 Kenilworth St	Boston	C 1832	NRDOE; NRDIS;
BOS.12099		13 Kenilworth St	Boston	C 1832	NRDOE; NRDIS;
BOS.12100		15-21 Kenilworth St	Boston	1867	NRDOE; NRDIS;
BOS.12102	Dillaway School	16-20 Kenilworth St	Boston	1882	NRDOE; NRIND; NRDIS;
BOS.12103		22-24 Kenilworth St	Boston	C 1848	NRDOE; NRDIS;
BOS.12104	Christ Temple Church	28-30 Kenilworth St	Boston	1863	NRDOE; NRDIS;
BOS.12105		38-44 Kenilworth St	Boston	1895	NRDOE; NRDIS;
BOS.10035		Kenton Rd	Boston		
BOS.10036		Kenton Rd	Boston		
BOS.10024		2 Kenton Rd	Boston	R 1850	
BOS.10025		18 Kenton Rd	Boston		
BOS.10029		19 Kenton Rd	Boston	C 1870	
BOS.10030		23 Kenton Rd	Boston	C 1880	
BOS.10031		23 Kenton Rd	Boston		
BOS.10026		24 Kenton Rd	Boston	R 1865	
BOS.10032	Dadmund, Joseph A. House	39 Kenton Rd	Boston	C 1875	
BOS.10027	Holden, Leonard P. House	40 Kenton Rd	Boston	1856	
BOS.10034		46 Kenton Rd	Boston		
BOS.10028		56 Kenton Rd	Boston		
BOS.10033		63 Kenton Rd	Boston		
BOS.6632		12 Kerwin St	Boston		
BOS.7544	Wentworth, Marshall Town House	5 Keswick St	Boston	1900	
BOS.7333	Wentworth, Marshall Row House	6 Keswick St	Boston	1901	
BOS.7545	Wentworth, Marshall Town House	7 Keswick St	Boston	1900	
BOS.7334	Wentworth, Marshall Row House	8 Keswick St	Boston	1901	
BOS.7546	Wentworth, Marshall Town House	9 Keswick St	Boston	1900	

Inv. No.	Property Name	Street	Town	Year	Designations
BOS.7335	Wentworth, Marshall Row House	10 Keswick St	Boston	1901	
BOS.7547	Wentworth, Marshall Town House	11 Keswick St	Boston	1900	
BOS.7336	Wentworth, Marshall Row House	12 Keswick St	Boston	1901	
BOS.7548	Wentworth, Marshall Town House	13 Keswick St	Boston	1900	
BOS.7337	Wentworth, Marshall Row House	14 Keswick St	Boston	1901	
BOS.7549	Wentworth, Marshall Town House	15 Keswick St	Boston	1900	
BOS.7550	Wentworth, Marshall Town House	17 Keswick St	Boston	1900	
BOS.1810		14-20 Kilby St	Boston	1922	
BOS.1811		30-36 Kilby St	Boston	C 1950	
BOS.1812	Codman, James M. Building	44-48 Kilby St	Boston	C 1873	NRDIS; NRDIS;
BOS.1813		50-52 Kilby St	Boston	C 1875	NRDIS; NRDIS;
BOS.1815	Codman Building (10 Liberty Square Building)	51-57 Kilby St	Boston	1873	NRIND;
BOS.1814	Hinckley, David Block	54-58 Kilby St	Boston	1873	NRDIS; NRDIS;
BOS.1816	Boston Insurance Company Building	87 Kilby St	Boston	1913	
BOS.8630	Goode, Robert M. House	77 Kilsyth Rd	Boston	1908	
BOS.8239		127 Kilsyth Rd	Boston	R 1900	
BOS.8240	Woodruff, Frank House	131 Kilsyth Rd	Boston	R 1900	
BOS.8622	Glidden, William T. House	132 Kilsyth Rd	Boston	1899	
BOS.8623	Bacall, Charles H. House	155 Kilsyth Rd	Boston	1892	
BOS.6033	Newhall, Benjamin B. House	32 King St	Boston	C 1874	
BOS.6034	Newhall, Benjamin B. House	46 King St	Boston	C 1874	
BOS.6035	Rankin, H. B. House	77 King St	Boston	C 1890	
BOS.6619		40 Kingsdale St	Boston		
BOS.6633		56 Kingsdale St	Boston		
BOS.1820	Whittemore, Cabot and Company Building	19-21 Kingston St	Boston	C 1873	NRDOE;
BOS.1821	Bates, John D. Building	23-25 Kingston St	Boston	C 1885	NRDOE;
BOS.1822	Hamilton, Alonzo - Payson, Samuel R. Building	27-29 Kingston St	Boston	C 1875	NRDOE;
BOS.1559	Bang, Mary W. Warehouse	28 Kingston St	Boston	C 1894	
BOS.2183		28-30 Kingston St	Boston	R 1970	NRDOE;
BOS.1823	Winslow, George Scott Building	31-33 Kingston St	Boston	1875	NRDOE;
BOS.1824	Thorndike, James Pettee Building	35-37 Kingston St	Boston	1875	NRDOE;
BOS.1825	Willard, Zabdiel A. Building	39-41 Kingston St	Boston	1890	NRDOE;
BOS.1826		43-45 Kingston St	Boston	1890	NRDOE;
BOS.933	Boston Edison Transformer Station	67 Kingston St	Boston	C 1975	
BOS.1817	Whiting, Nathaniel Building	80-86 Kingston St	Boston	1899	NRDIS;
BOS.1818		88-100 Kingston St	Boston	1893	NRDIS;
BOS.1819	Auchmuty Building	104-122 Kingston St	Boston	1889	NRDIS;
BOS.1827	Faxon, J. Franklin and John Warren Building	121-127 Kingston St	Boston	1889	NRDIS;
BOS.1828	Loring, C. W. and A. P. Building	129-131 Kingston St	Boston	1889	NRDIS;
BOS.8569	Nathanson, Robert B. - Swartz, Joseph House	30 Kirkwood Rd	Boston	1925	
BOS.8570	Levenson, Jacob M. House	44-46 Kirkwood Rd	Boston	C 1935	
BOS.8571	Aronson, Jacob I. - Buckley, John F. House	58-62 Kirkwood Rd	Boston	1925	
BOS.10584	Foley, Sarah House	29 Kittredge St	Boston	R 1880	
BOS.10585	Greenlaw, Alfred N. House	44 Kittredge St	Boston	C 1870	
BOS.10586	Rydstrom, John House	106 Kittredge St	Boston	C 1884	
BOS.2276		5 Knapp St	Boston	C 1835	NRDIS; NRMRA;
BOS.2277		7 Knapp St	Boston	C 1835	NRDIS; NRMRA;
BOS.2278		9-23 Knapp St	Boston	1889	NRDIS; NRMRA;
BOS.12813	Kneeland Building	15 Kneeland St	Boston	1924	
BOS.15909	Artie's Clothing Store	16-18 Kneeland St	Boston	C 1950	
BOS.2279	White Tower Restaurant	24 Kneeland St	Boston	1953	
BOS.15910	Garment Center Building	26-38 Kneeland St	Boston	1928	
BOS.12814	Traders Building	35 Kneeland St	Boston	1923	
BOS.2280		40-44 Kneeland St	Boston	R 1885	
BOS.1830		50-58 Kneeland St	Boston	1828	
BOS.2213		57-63 Kneeland St	Boston	1915	
BOS.1831	Snider, Ellis L. Building	64-72 Kneeland St	Boston	1915	
BOS.1832	Atlantic Filling Station	74 Kneeland St	Boston	1930	
BOS.2214	Hudson Building	75 Kneeland St	Boston	1928	
BOS.1829	Kneeland Street Steam Heating Plant	155 Kneeland St	Boston	1929	
BOS.1833	York Realty Company Freight Terminal	156 Kneeland St	Boston	1955	NRDOE; NRDIS;
BOS.1834		160 Kneeland St	Boston	1927	NRDOE; NRDIS;
BOS.10985	Smithfield Manufacturing Co. Superintendant House	8 Knight St	Boston	C 1875	
BOS.10987	Smithfield Manufacturing Company Worker Housing	11-13 Knight St	Boston	C 1875	
BOS.7054	Reardon, John W. House	7 Knowlton St	Boston	1909	
BOS.7048	Eaton, William T. Apartment Building	92-96 L St	Boston	1884	

Inv. No.	Property Name	Street	Town	Year	Designations
BOS.7050	Eaton, William T. Row House	98 L St	Boston	1884	
BOS.7051	Eaton, William T. Row House	100 L St	Boston	1884	
BOS.7052	Eaton, William T. Apartment Building	102-108 L St	Boston	1884	
BOS.7055	Flint, H. G. Three Decker	206 L St	Boston	1902	
BOS.7056	Flint, H. G. Three Decker	208 L St	Boston	1902	
BOS.11277	Gregorson, William Estate Caretaker's Cottage	9 LaGrange Pl	Boston	R 1845	
BOS.9360	B and R Railroad Bridge over Lagrange Street	Lagrange St	Boston	1898	
BOS.2281		12-18 LaGrange St	Boston	R 1835	
BOS.2282		15-17 LaGrange St	Boston	R 1835	
BOS.2283		19-21 LaGrange St	Boston	R 1885	
BOS.2284		20-22 LaGrange St	Boston	1916	
BOS.2285		23-29 LaGrange St	Boston	C 1915	
BOS.10587	Gallagher, Sears House	307 Lagrange St	Boston	1897	
BOS.10588	Mackintosh, John S. House	430 Lagrange St	Boston	R 1855	
BOS.10589	Canniff, William C. and Sons Cemetery Monument Office	786 Lagrange St	Boston	C 1924	
BOS.10590	Drohan, Edward F. Monument Shop	787 Lagrange St	Boston	C 1925	
BOS.820	Saint Joseph's Cemetery	990 Lagrange St	Boston	R 1890	
BOS.10817	Saint Joseph's Cemetery Chapel	990 Lagrange St	Boston	1927	
BOS.10818	Saint Joseph's Cemetery Office Building	990 Lagrange St	Boston	1924	
BOS.10591	Robison, F. P. Umbrella Cover Factory	2896 Lagrange St	Boston	C 1896	
BOS.8532	Saint John's Seminary - Clergy Personnel Building	1 Lake St	Boston	1929	
BOS.8531	Saint John's Seminary - Keith Memorial Gymnasium	9 Lake St	Boston	1937	
BOS.15237	Saint John's Seminary - Kitchen and Refectory	9 Lake St	Boston	1925	
BOS.15238	Saint John's Seminary - Library	9 Lake St	Boston	1967	
BOS.8529	Saint John's Seminary - Peterson Hall	9 Lake St	Boston	1957	
BOS.8530	Saint John's Seminary - Saint Williams Hall	9 Lake St	Boston	1888	
BOS.15234	Saint John's Seminary - Service Building	9 Lake St	Boston	R 1965	
BOS.8242	Saint John's Seminary - Theology House	9 Lake St	Boston	1881	
BOS.8243	Saint John's Seminary Chapel	9 Lake St	Boston	1899	
BOS.9316	Saint John's Seminary Main Entrance Gate	9 Lake St	Boston	R 1950	
BOS.9317	Shrine of the Immaculate Conception	9 Lake St	Boston	1928	
BOS.8512	Sullivan, John H. Construction Company Office	20-22 Lake St	Boston	C 1916	
BOS.8513	Sullivan, John H. Double House	24-28 Lake St	Boston	C 1916	
BOS.8514	Chamberlain, F. W. House	30 Lake St	Boston	R 1870	
BOS.8515	Sullivan, John H. House	40 Lake St	Boston	R 1920	
BOS.8516		64 Lake St	Boston	R 1935	
BOS.8517	Chandler, Malcolm House	70 Lake St	Boston	C 1855	
BOS.8518		78 Lake St	Boston	R 1915	
BOS.8519		80 Lake St	Boston	R 1915	
BOS.8520	Dyer, Joseph F. House	84 Lake St	Boston	1926	
BOS.8521	Dyer, Joseph F. House	86 Lake St	Boston	1926	
BOS.8522	Dyer, Joseph F. House	90 Lake St	Boston	1926	
BOS.8523	Hunt, William J. House	126 Lake St	Boston	1929	
BOS.8524	Hunt, William J. House	130 Lake St	Boston	1929	
BOS.8525	Hunt, William J. House	134 Lake St	Boston	1929	
BOS.8244	Boston Cenacle Convent	200 Lake St	Boston	1922	
BOS.10037	Draper, Charles R. - Greene, Franklin Jr. House	28-30 Lakeville Pl	Boston	C 1845	
BOS.10038	Adams, Ella C. Apartment Building	7-33 Lakeville Rd	Boston	1905	
BOS.10039	Peabody, William H. Double House	217-219 Lamartine St	Boston	C 1858	
BOS.10040	Matthews, William Jr. House	251 Lamartine St	Boston	R 1880	
BOS.10041	Howland, George H. House	253 Lamartine St	Boston	R 1865	
BOS.16559		295 Lamartine St	Boston	1929	
BOS.16560		299 Lamartine St	Boston	1928	
BOS.16561		303 Lamartine St	Boston	C 1870	
BOS.16562		305 Lamartine St	Boston	1894	
BOS.16563		307 Lamartine St	Boston	C 1890	
BOS.16564		311 Lamartine St	Boston	C 1874	
BOS.10042	Faxon, Edwin - Eaton, Elizabeth House	317 Lamartine St	Boston	C 1858	
BOS.16565		325 Lamartine St	Boston	C 1870	
BOS.10043	Buff and Buff Surveying Instruments Company Building	325R Lamartine St	Boston	C 1874	
BOS.16566		333 Lamartine St	Boston	C 1870	
BOS.12106		5 Lambert Ave	Boston	C 1849	NRDOE; NRDIS;
BOS.12113	Holy Temple Church	14 Lambert Ave	Boston	C 1931	NRDOE; NRDIS;
BOS.12107		17-19 Lambert Ave	Boston	R 1840	NRDOE; NRDIS;
BOS.12108		23 Lambert Ave	Boston	R 1900	NRDOE; NRDIS;
BOS.12109		25 Lambert Ave	Boston	1896	NRDOE; NRDIS;

Inv. No.	Property Name	Street	Town	Year	Designations
BOS.12110		27 Lambert Ave	Boston	1896	NRDOE; NRDIS;
BOS.12114		46-48 Lambert Ave	Boston	1894	NRDOE; NRDIS;
BOS.12115		52 Lambert Ave	Boston	1896	NRDOE; NRDIS;
BOS.12111		63-65 Lambert Ave	Boston	1894	NRDOE; NRDIS;
BOS.12116		64 Lambert Ave	Boston	R 1890	NRDOE; NRDIS;
BOS.12112		67 Lambert Ave	Boston	C 1852	NRDOE; NRDIS;
BOS.12117		80 Lambert Ave	Boston	1882	NRDOE; NRDIS;
BOS.12118	Bond, Richard House	88 Lambert Ave	Boston	1834	NRDOE; NRDIS;
BOS.12119		13-15 Lambert St	Boston	1891	NRDOE; NRDIS;
BOS.12123		14 Lambert St	Boston	R 1840	NRDOE; NRDIS;
BOS.12120		17 Lambert St	Boston	R 1865	NRDOE; NRDIS;
BOS.12121		19-21 Lambert St	Boston	R 1865	NRDOE; NRDIS;
BOS.12124		20-22 Lambert St	Boston	R 1865	NRDOE; NRDIS;
BOS.12125		26 Lambert St	Boston	R 1900	NRDOE; NRDIS;
BOS.12122		31 Lambert St	Boston	1897	NRDOE; NRDIS;
BOS.12126		34 Lambert St	Boston	C 1846	NRDOE; NRDIS;
BOS.12127		36-38 Lambert St	Boston	1883	NRDOE; NRDIS;
BOS.35	Simmons, Charles Double House	1-2 Lamson St	Boston	C 1845	
BOS.18090	Jones, Maria House	3 Lamson St	Boston	R 1865	
BOS.36	Gillespie, Catherine R. Three Decker	4 Lamson St	Boston	C 1895	
BOS.37	Fitzpatrick, Andrew Three Decker	5 Lamson St	Boston	C 1895	
BOS.8624	Partridge, Horace House	45 Lanark Rd	Boston	R 1895	
BOS.8245	Rogers, Edward Little House	48 Lanark Rd	Boston	1892	
BOS.8629		77 Lanark Rd	Boston	R 1890	
BOS.8246	Brerick, Halrard Apartment House	80-84 Lanark Rd	Boston	1911	
BOS.8634		101-103 Lanark Rd	Boston	R 1920	
BOS.8635		105-107 Lanark Rd	Boston	R 1920	
BOS.8636		109-111 Lanark Rd	Boston	R 1920	
BOS.8637		113-115 Lanark Rd	Boston	R 1920	
BOS.8638		117-119 Lanark Rd	Boston	R 1920	
BOS.8639		123-125 Lanark Rd	Boston	R 1920	
BOS.1841	Lancaster Car Service	19-21 Lancaster St	Boston	1951	NRDIS;
BOS.1838		22 Lancaster St	Boston	1963	NRDIS;
BOS.1842	Brigham, Peter Bent Building Addition Annex	25 Lancaster St	Boston	1891	NRDIS;
BOS.1839		30-32 Lancaster St	Boston	1880	NRDIS;
BOS.1843	Otis School - Lancaster Theater	31-41 Lancaster St	Boston	1844	NRDIS;
BOS.1840	Green, Joseph Building	34-38 Lancaster St	Boston	1898	NRDIS;
BOS.7503	Booth, R. H. Sales Company	45 Landsdowne St	Boston	1924	
BOS.10592	Tewkesbury, Mark H. House	14 Landseer St	Boston	R 1900	
BOS.10593	Moore, F. J. House	15 Landseer St	Boston	R 1890	
BOS.10594	Bowes, Nathaniel W. House	40 Landseer St	Boston	R 1900	
BOS.10595	Baker, Edward I. House	56 Landseer St	Boston	1901	
BOS.8558		52 Lane Park	Boston	R 1925	
BOS.8559	Stein, Allen E. House	58 Lane Park	Boston	R 1925	
BOS.8560	Grandison, Charles - Hurwitz, Henry L. House	60 Lane Park	Boston	R 1925	
BOS.8561		64 Lane Park	Boston	R 1925	
BOS.17241	McCarthy, Timothy House	11 Langdon St	Boston	R 1879	
BOS.17242	Nawn, Owen House	14 Langdon St	Boston	C 1874	
BOS.12920	Youth Build Boston Building	78-80 Langdon St	Boston	1926	
BOS.11644		7 Langford Park	Boston	1898	NRDIS;
BOS.5375	Maxwell, Edward - Albert, Joseph S. House	5 Lathrop Pl	Boston	1835	
BOS.15905	Perkins - Robinson Double Rowhouse	5-6 Lathrop Pl	Boston	C 1835	
BOS.5376	Elm, William - Davis, E. C. House	6 Lathrop Pl	Boston	1836	
BOS.5377	Smith, Samuel - Babb, Eben P. House	7-8 Lathrop Pl	Boston	C 1836	
BOS.17115	Lenox Street Apartments - Building #5	1-9 Lattimore Ct	Boston	1939	
BOS.17114	Lenox Street Apartments - Building #4	2-10 Lattimore Ct	Boston	1939	
BOS.17122	Lenox Street Apartments - Building #12	17 Lattimore Ct	Boston	1939	
BOS.17121	Lenox Street Apartments - Building #11	18-26 Lattimore Ct	Boston	1939	
BOS.4593		1 Laurel St	Boston	1852	
BOS.4594	Fifield, John B. M. Town House	2 Laurel St	Boston	1852	
BOS.18434	Rumrill and Stanton Rental House	8 Laurel St	Boston	C 1870	
BOS.18435	Stanton, John L. and Fanny House	10 Laurel St	Boston	C 1870	
BOS.6036		33 Lawley St	Boston	C 1840	
BOS.17138	Phipps, William House	22-24 Lawrence Ave	Boston	1892	NRDIS;
BOS.17139	Johnston, George H. Three-Decker	23 Lawrence Ave	Boston	1897	NRDIS;
BOS.17140	Scott, Thomas A. House	25 Lawrence Ave	Boston	1892	NRDIS;

Inv. No.	Property Name	Street	Town	Year	Designations
BOS.15313	Saint John - Saint Hugh Roman Catholic Church Rectory	26 Lawrence Ave	Boston	C 1889	NRDIS;
BOS.17141	Blume, Andreas House	27 Lawrence Ave	Boston	C 1889	NRDIS;
BOS.17142	Cunningham, Mary House	28 Lawrence Ave	Boston	R 1880	NRDIS;
BOS.17143		29 Lawrence Ave	Boston	2017	NRDIS;
BOS.17144	Irish, Richard F. House	30 Lawrence Ave	Boston	C 1889	NRDIS;
BOS.17145	Reed, F. M. House	31 Lawrence Ave	Boston	C 1889	NRDIS;
BOS.17146	Pette, Benjamin House	33 Lawrence Ave	Boston	R 1880	NRDIS;
BOS.17147		34 Lawrence Ave	Boston	R 1880	NRDIS;
BOS.17148	Adams, Abbie L. House	35 Lawrence Ave	Boston	R 1880	NRDIS;
BOS.17149	Congregation Nersuch Starett of Roxbury	36 Lawrence Ave	Boston	R 1880	NRDIS;
BOS.17150	Whitcomb, Mary House	37 Lawrence Ave	Boston	R 1880	NRDIS;
BOS.17151		38 Lawrence Ave	Boston	R 1880	NRDIS;
BOS.17152		39 Lawrence Ave	Boston	1970	NRDIS;
BOS.17109	Harris, Henry Apartment Building	40-42 Lawrence Ave	Boston	C 1915	NRDIS;
BOS.17153	Thompson, C. R. - O'Sullivan, James H. House	41 Lawrence Ave	Boston	1923	NRDIS;
BOS.17154	Phipps, William Jr. House	44-46 Lawrence Ave	Boston	C 1886	NRDIS;
BOS.17155	Pierce, Sarah F. House	45 Lawrence Ave	Boston	R 1880	NRDIS;
BOS.17156	Perkins, Charles H. House	47 Lawrence Ave	Boston	R 1880	NRDIS;
BOS.17157		48 Lawrence Ave	Boston	R 1880	NRDIS;
BOS.17158	Waterman, Sarah P. House	52 Lawrence Ave	Boston	1892	NRDIS;
BOS.17159		54 Lawrence Ave	Boston	R 1880	NRDIS;
BOS.17160		55 Lawrence Ave	Boston	1931	NRDIS;
BOS.17161		56 Lawrence Ave	Boston	R 1880	NRDIS;
BOS.17162	Harris, Mark Three-Decker	60 Lawrence Ave	Boston	R 1915	NRDIS;
BOS.17163	Harris, Mark Three-Decker	64 Lawrence Ave	Boston	R 1915	NRDIS;
BOS.17164	Feingold, Meyer C. Three-Decker	67 Lawrence Ave	Boston	1908	NRDIS;
BOS.17165	Harris, Mark Three-Decker	68 Lawrence Ave	Boston	R 1915	NRDIS;
BOS.17166		72-74 Lawrence Ave	Boston	2007	NRDIS;
BOS.17167	Harris, Mark Three-Decker	76 Lawrence Ave	Boston	R 1915	NRDIS;
BOS.17168	Campbell, Patrick T. Intermediate School	77 Lawrence Ave	Boston	1936	NRDIS;
BOS.17169	Brilliant, Joseph Apartment Building	87-99 Lawrence Ave	Boston	1916	NRDIS;
BOS.17170	Males, Sophia Apartment Building	88 Lawrence Ave	Boston	1908	NRDIS;
BOS.17171	Paris, Sarah L. Apartment Building	90-92 Lawrence Ave	Boston	1908	NRDIS;
BOS.17172		94-96 Lawrence Ave	Boston	2005	NRDIS;
BOS.17173		98 Lawrence Ave	Boston	2003	NRDIS;
BOS.17174		100 Lawrence Ave	Boston	C 1889	NRDIS;
BOS.17175	Harley, John J. House	102 Lawrence Ave	Boston	C 1889	NRDIS;
BOS.17110	Yarchin, David Apartment Building	105-111 Lawrence Ave	Boston	1913	NRDIS;
BOS.17176		106 Lawrence Ave	Boston	2004	NRDIS;
BOS.652		1 Lawrence St	Boston		NRDIS; LHD;
BOS.653		2 Lawrence St	Boston		NRDIS; LHD;
BOS.654		3 Lawrence St	Boston		NRDIS; LHD;
BOS.655		4 Lawrence St	Boston		NRDIS; LHD;
BOS.656		5 Lawrence St	Boston		NRDIS; LHD;
BOS.657		6 Lawrence St	Boston	C 1865	NRDIS; LHD; PR;
BOS.658		7 Lawrence St	Boston		NRDIS; LHD;
BOS.659		8 Lawrence St	Boston		NRDIS; LHD;
BOS.18654	Field, Apollos House	8 Lawrence St	Boston	R 1833	
BOS.660		9 Lawrence St	Boston		NRDIS; LHD;
BOS.661		10 Lawrence St	Boston		NRDIS; LHD;
BOS.662		11 Lawrence St	Boston		NRDIS; LHD;
BOS.663		12 Lawrence St	Boston		NRDIS; LHD;
BOS.664		12 1/2 Lawrence St	Boston		NRDIS; LHD;
BOS.665		14 Lawrence St	Boston		NRDIS; LHD;
BOS.666		15 Lawrence St	Boston		NRDIS; LHD;
BOS.667		16 Lawrence St	Boston		NRDIS; LHD;
BOS.668		17 Lawrence St	Boston		NRDIS; LHD;
BOS.669		18 Lawrence St	Boston		NRDIS; LHD;
BOS.4595	Kirby, Joseph House	18-20 Lawrence St	Boston	1892	
BOS.670		19 Lawrence St	Boston		NRDIS; LHD;
BOS.671		20 Lawrence St	Boston		NRDIS; LHD;
BOS.672		21 Lawrence St	Boston		NRDIS; LHD;
BOS.673		22 Lawrence St	Boston		NRDIS; LHD;
BOS.674		23 Lawrence St	Boston		NRDIS; LHD;
BOS.675		24 Lawrence St	Boston		NRDIS; LHD;
BOS.676		25 Lawrence St	Boston		NRDIS; LHD;

Inv. No.	Property Name	Street	Town	Year	Designations
BOS.677		26 Lawrence St	Boston		NRDIS; LHD;
BOS.678		27 Lawrence St	Boston		NRDIS; LHD;
BOS.16582		43 Lawrence St	Boston	C 1865	NRDIS; LHD;
BOS.4599		61-63 Lawrence St	Boston	R 1845	
BOS.4601		65-67 Lawrence St	Boston	R 1845	
BOS.4597	Burrell, John H. - Hall, Milton Jr. Double House	73-75 Lawrence St	Boston	C 1845	
BOS.8923	Rowe, J. H. Farm Worker's Double House	17-19 Lee St	Boston	R 1885	
BOS.8924	Rowe, J. H. Farm Worker's Double House	21-23 Lee St	Boston	R 1885	
BOS.8925	Rowe, J. H. Farm Worker's Double House	25-27 Lee St	Boston	R 1885	
BOS.7057	Dame, Theodore S. House	2 Leeds St	Boston	C 1863	
BOS.7058	Beck, G. House	4 Leeds St	Boston	C 1863	
BOS.7059	Sowden, F. House	6 Leeds St	Boston	C 1863	
BOS.15594	Glover, A. H. - Robinson, Sarah E. House	5 Leedsville St	Boston	C 1865	
BOS.13109	Munroe, Benjamin W. - Leavitt, Dr. William House	31 Leedsville St	Boston	R 1865	
BOS.13266	Standard Investment Corporation Apartments	4 Leicester St	Boston	1925	NRDIS;
BOS.13267	Smeed, Samuel Apartments	5-7 Leicester St	Boston	1912	NRDIS;
BOS.8452	Wood, Henry L. Double House	26-28 Leicester St	Boston	C 1890	
BOS.8451	Dooley, James A. House	29 Leicester St	Boston	C 1885	
BOS.8248		37 Leicester St	Boston	R 1895	
BOS.8249		46 Leicester St	Boston	R 1895	
BOS.17123	Lenox Street Apartments - Management, Maintenance and Heating Plant	136 Lenox St	Boston	1939	
BOS.9609	Charles River Reservation - Birmingham Pkwy Marker	Leo Birmingham Pkwy	Boston	R 1920	NRDIS; NRMPS;
BOS.9608	Charles River Reservation - Leo Birmingham Parkway	Leo Birmingham Pkwy	Boston	1936	NRDIS; NRMPS;
BOS.15500	United Drug Co. - Dept. of Research and Technology	11 Leon St	Boston	1913	
BOS.15527	Morse, E. J. W. Mill - United Drug Company	35-37 Leon St	Boston	1893	
BOS.15528	United Drug Company	39-41 Leon St	Boston	C 1910	
BOS.15499	Frost Laundry Company	40 Leon St	Boston	1930	
BOS.7864	United Drug Company	43 Leon St	Boston	1910	
BOS.15240	Saint Ambrose Roman Catholic Parochial School	23 Leonard St	Boston	1936	
BOS.15241	Saint Ambrose Roman Catholic Church Convent	25 Leonard St	Boston	1941	
BOS.9301	Olmsted Park - Cove Bridge	Leverett Pond	Boston	1892	NRDIS; LL; PR;
BOS.13208	Marine Hotel	3-3A Lewis St	Boston	R 1850	NRDIS;
BOS.13207		8-10 Lewis St	Boston		NRDIS;
BOS.5369	Maritime Society of Our Lady of Help Sciacca	9 Lewis St	Boston	1947	NRDIS;
BOS.4603	Hunnewell, William House	3 Lexington St	Boston	1841	
BOS.4604	Freemen, Charles House	5 Lexington St	Boston	1841	
BOS.4605	Rice, H. A. House	7 Lexington St	Boston	C 1845	
BOS.4606	Stockbridge, L. N. House	9 Lexington St	Boston	1843	
BOS.4607	Kettel, George A. Double House	11-13 Lexington St	Boston	C 1842	
BOS.4609	Moran, J. P. Double House	15-17 Lexington St	Boston	R 1880	
BOS.87		20 Lexington St	Boston	R 1840	
BOS.38	Carr, William House	38 Lexington St	Boston	C 1846	
BOS.51	Lapham, Mary B. House	69 Lexington St	Boston	R 1860	
BOS.14069		70-74 Lexington St	Boston	C 1851	NRDIS;
BOS.14070		78 Lexington St	Boston	R 1890	NRDIS;
BOS.39	Saint John's Episcopal Church	80-84 Lexington St	Boston	1897	NRDIS;
BOS.52	Bennett, George W. House	93 Lexington St	Boston	C 1880	
BOS.40		100 Lexington St	Boston	C 1851	
BOS.41		104 Lexington St	Boston	C 1851	
BOS.42		108 Lexington St	Boston	C 1851	
BOS.43	Bailey, Paul House	110 Lexington St	Boston	C 1851	
BOS.44	Farwell, George W. House	114 Lexington St	Boston	C 1851	
BOS.45	Robertson, John Q. House	116 Lexington St	Boston	C 1851	
BOS.46	Odiorne, Benjamin House	118 Lexington St	Boston	C 1851	
BOS.47	Hargrave, George House	124 Lexington St	Boston	1872	
BOS.48	Kelly, Daniel D. House	170 Lexington St	Boston	C 1856	
BOS.53	Ginsburg, Louis A. Three Decker	205-207 Lexington St	Boston	1901	
BOS.54	Ginsburg, Louis A. Three Decker	209-211 Lexington St	Boston	1901	
BOS.55	Ginsburg, Louis A. Three Decker	213 Lexington St	Boston	1901	
BOS.56	Burnham, Lewis Three Decker	217 Lexington St	Boston	C 1890	
BOS.49	Hayes, M. House	218 Lexington St	Boston	C 1884	
BOS.57	Burnham, Lewis Three Decker	219 Lexington St	Boston	C 1890	
BOS.50	Knowles, Paul House	220 Lexington St	Boston	C 1884	
BOS.58	Burnham, Lewis Three Decker	221 Lexington St	Boston	C 1890	
BOS.18674	Guild, Curtis Public Elementary School	195 Leyden St	Boston		
BOS.1875	Appleton, Samuel Building	1 Liberty Sq	Boston	1924	NRDOE;

Inv. No.	Property Name	Street	Town	Year	Designations
BOS.1844	Appleton Building	4 Liberty Sq	Boston	1900	NRDIS; NRDIS;
BOS.15811	Hale, Matthew House	1 Lime St	Boston	1908	LHD; NRDIS; NHL;
BOS.15812	Back Bay Storage Company Warehouse	2 Lime St	Boston	C 1908	LHD; NRDIS; NHL;
BOS.15813	Lee, Joseph - Furness, David E. House	4-6 Lime St	Boston	C 1910	LHD; NRDIS; NHL;
BOS.15814	Crandon, Dr. Le Roi Goddard House	8-10 Lime St	Boston	C 1910	LHD; NRDIS; NHL;
BOS.15815	Hale, Matthew - Minot, Henry William House	9 Lime St	Boston	1916	LHD; NRDIS; NHL;
BOS.15816	Hale, Matthew - Sherwood, Katherine F. House	11 Lime St	Boston	1916	LHD; NRDIS; NHL;
BOS.15817	Forbes, J. Murray - Silsbee, Martha House and Studio	12-14 Lime St	Boston	C 1905	LHD; NRDIS; NHL;
BOS.15818	Neal, Samuel Carpentry Shop - Dow, Jonathan Blacksmith Shop	16 Lime St	Boston	C 1865	LHD; NRDIS; NHL;
BOS.15819	Strober, William J. Apartments	20-22 Lime St	Boston	1923	LHD; NRDIS; NHL;
BOS.15820	Balch, Joseph - Harwood, Bartlett House	21 Lime St	Boston	1912	LHD; NRDIS; NHL;
BOS.15821	Chandler, Louis A. - Hollis, James E. House	23 Lime St	Boston	1912	LHD; NRDIS; NHL;
BOS.15822	Hale, Matthew Studio Building	24-30 Lime St	Boston	C 1912	LHD; NRDIS; NHL;
BOS.15823	Hale, Matthew - Palfrey, John Gorham House	25 Lime St	Boston	1910	LHD; NRDIS; NHL;
BOS.15824	Palfrey, John Gorham - Ayer, Dr. James P. House	31 Lime St	Boston	1913	LHD; NRDIS; NHL;
BOS.15532	Roberts, Odin House	32 Lime St	Boston	1912	LHD; NHL; NRDIS; PR;
BOS.16157		33-37 Lime St	Boston	C 1870	LHD; NHL; NRDIS;
BOS.15825	Roberts, Odin Barnes - Cushman, Robert House	34 Lime St	Boston	1912	LHD; NRDIS; NHL;
BOS.15826	Wells, Grace D. - Brown, Waldo H. House	36 Lime St	Boston	1912	LHD; NRDIS; NHL;
BOS.15709	Rhoades, Mary L. House	38 Lime St	Boston	1912	LHD; NRDIS; NHL;
BOS.15827	Morison, Samuel Eliot House	39 Lime St	Boston	1870	LHD; NRDIS; NHL;
BOS.15595	Jenkins, F. A. Double House	18-20 Lincoln St	Boston	C 1874	
BOS.1845		20 Lincoln St	Boston	R 1915	NRDOE;
BOS.1846	Bates, John D. Building	22-32 Lincoln St	Boston	1885	NRDOE;
BOS.10885	Husted, Richard W. House	31 Lincoln St	Boston	C 1874	
BOS.1847	Lincoln Building	66-86 Lincoln St	Boston	1894	NRDOE; NRDIS;
BOS.1848	Brigham, Peter B. - Codman, Robert Building	104-114 Lincoln St	Boston	1888	NRDOE; NRDIS;
BOS.1849	Lincoln Street Garage	109-153 Lincoln St	Boston	1955	
BOS.1850	Simes, William Building	118-128 Lincoln St	Boston	1888	NRDOE; NRDIS;
BOS.1851	Faxon, J. Franklin Building	130-132 Lincoln St	Boston	1889	NRDOE; NRDIS;
BOS.1852		134-144 Lincoln St	Boston	1889	NRDOE; NRDIS;
BOS.1853	Ellis, August H. Building	146-154 Lincoln St	Boston	1892	NRDOE; NRDIS;
BOS.1854	Haskins - Hamburger Building	162-164 Lincoln St	Boston	C 1840	NRDOE; NRDIS;
BOS.1856	Bunting, William M. Building	170-172 Lincoln St	Boston	C 1899	NRDOE; NRDIS;
BOS.1857	Crawford Building	174-180 Lincoln St	Boston	1905	NRDOE; NRDIS;
BOS.1504	Albany Building	179 Lincoln St	Boston	1899	NRDOE; NRDIS; PR;
BOS.1858	Snider - Druker Building	182-190 Lincoln St	Boston	1922	NRDOE; NRDIS;
BOS.1859		200 Lincoln St	Boston	R 1850	NRDOE; NRDIS;
BOS.1860	Crocker Building	210 Lincoln St	Boston	1920	NRDOE; NRDIS;
BOS.9033	Beacon Hill Subway Tunnel	Lindall Pl	Boston	1909	LHD; NRDIS; NHL;
BOS.4081	Chadbourne, William G. House	3 Lindall Pl	Boston	1831	LHD; NRDIS; NHL;
BOS.4077	Stockwell, George House	8 Lindall Pl	Boston	C 1831	LHD; NRDIS; NHL;
BOS.4078	Penniman, A. B. House	10 Lindall Pl	Boston	C 1831	LHD; NRDIS; NHL;
BOS.4079	Hammond, John House	12 Lindall Pl	Boston	1831	LHD; NRDIS; NHL;
BOS.4082		13 Lindall Pl	Boston	C 1835	LHD; NRDIS; NHL;
BOS.4080	Goodyear Dental Vulcanite Company House	14 Lindall Pl	Boston	1831	LHD; NRDIS; NHL;
BOS.4083	Winthrop, Robert C. House	15 Lindall Pl	Boston	1831	LHD; NRDIS; NHL;
BOS.10563	Gross House	85 Linden Rd	Boston	1912	
BOS.13241	Allen Building	1 Linden St	Boston	1895	NRDIS;
BOS.13457	Wright, Frederick S. Double House	1 Linden St	Boston	C 1860	NRDIS;
BOS.13458	James, Elisha F. Double House	2 Linden St	Boston	C 1860	NRDIS;
BOS.13242	Allen Building	3 Linden St	Boston	1895	NRDIS;
BOS.13459	Wright, Frederick S. Double House	3 Linden St	Boston	C 1860	NRDIS;
BOS.13460	Pettingill Double House	4 Linden St	Boston	C 1860	NRDIS;
BOS.13243	Allen Building	5 Linden St	Boston	1895	NRDIS;
BOS.13461	James, Benjamin Double House	5 Linden St	Boston	C 1860	NRDIS;
BOS.13462	Bowen, Hosea B. Double House	6 Linden St	Boston	C 1860	NRDIS;
BOS.13244	Allen Building	7 Linden St	Boston	1895	NRDIS;
BOS.13463	Neale, Mary A. Double House	7 Linden St	Boston	C 1860	NRDIS;
BOS.13464	James, Edward P. Double House	8 Linden St	Boston	C 1860	NRDIS;
BOS.13245	Allen Building	9 Linden St	Boston	1895	NRDIS;
BOS.13465	Shales, Daniel House	9 Linden St	Boston	1863	NRDIS;
BOS.13466	Hasting, Zorilda House	10 Linden St	Boston	1863	NRDIS;
BOS.13236		11 Linden St	Boston	1897	NRDIS;
BOS.13467	Covington, Leonard House	11 Linden St	Boston	1863	NRDIS;
BOS.13237		11A Linden St	Boston	1897	NRDIS;

Inv. No.	Property Name	Street	Town	Year	Designations
BOS.13468	Richardson, Mary A. House	12 Linden St	Boston	1863	NRDIS;
BOS.13469	Davis, Mary D. House	13 Linden St	Boston	1863	NRDIS;
BOS.13470	Jenkins, Isaac N. House	14 Linden St	Boston	1863	NRDIS;
BOS.15596	Glover, George House	14-16 Linden St	Boston	C 1874	
BOS.13238		15 Linden St	Boston	1897	NRDIS;
BOS.13471	Patch, Charles F. House	15 Linden St	Boston	1863	NRDIS;
BOS.13239		15A Linden St	Boston	1897	NRDIS;
BOS.13472	James, Benjamin House	16 Linden St	Boston	1863	NRDIS;
BOS.13473	Hoyt, Anna M. House	17 Linden St	Boston	1863	NRDIS;
BOS.13474	Foster, Dara S. House	18 Linden St	Boston	1863	NRDIS;
BOS.13475	Kemp House	19 Linden St	Boston	1863	NRDIS;
BOS.13476	Knapp, H. C. House	20 Linden St	Boston	1863	NRDIS;
BOS.7060	Winchester, William W. House	21 Linden St	Boston	C 1863	NRDIS;
BOS.13477		23 Linden St	Boston	1863	NRDIS;
BOS.13179	Glover - Wood, John G. House	35-37 Linden St	Boston	C 1845	
BOS.13180	Johnson, Marjorie A. - Richards House	38 Linden St	Boston	C 1870	
BOS.13181		39 Linden St	Boston	C 1904	
BOS.13182	Wheelock, Jonathan B. House	40 Linden St	Boston	1859	
BOS.6038	Hall, Elijah House	41 Linden St	Boston	C 1845	
BOS.13183	Park, Horatio F. House	44 Linden St	Boston	C 1868	
BOS.13184	Drew, Samuel S. House	46 Linden St	Boston	1855	
BOS.13185	Anderson, George M. - Fry, Mary Double House	47-49 Linden St	Boston	C 1845	
BOS.13186		52 Linden St	Boston	C 1894	
BOS.13187	Kinney, Emily I. Three Decker	53 Linden St	Boston	C 1894	
BOS.13188		56 Linden St	Boston	C 1894	
BOS.6039	Everett, Richard B. - Glover, A. H. House	64 Linden St	Boston	R 1865	
BOS.6040	Richards, Henry - Carroll, Annie E. House	70 Linden St	Boston	1853	
BOS.13189		71 Linden St	Boston	C 1850	
BOS.13190	Frizzell, Joseph P. House	75 Linden St	Boston	C 1845	
BOS.8250		76 Linden St	Boston	R 1890	
BOS.8251		80 Linden St	Boston	R 1890	
BOS.8252		86 Linden St	Boston	R 1890	
BOS.8791	Lindale Apartments	100 Linden St	Boston	1912	
BOS.15261	Saint Paul Roman Catholic Church Rectory	1 Lingard St	Boston	1981	
BOS.15262	Saint Paul Roman Catholic Parish Centre	16 Lingard St	Boston	1922	
BOS.12132		2-14 Linwood Sq	Boston	R 1870	NRDOE; NRDIS;
BOS.12128		5 Linwood Sq	Boston	C 1866	NRDOE; NRDIS;
BOS.12129		7 Linwood Sq	Boston	R 1865	NRDOE; NRDIS;
BOS.12130		9 Linwood Sq	Boston	C 1866	NRDOE; NRDIS;
BOS.12131		13 Linwood Sq	Boston	R 1870	NRDOE; NRDIS;
BOS.12133		20 Linwood Sq	Boston	C 1873	NRDOE; NRDIS;
BOS.12134		24 Linwood Sq	Boston	R 1880	NRDOE; NRDIS;
BOS.12135		26 Linwood Sq	Boston	R 1880	NRDOE; NRDIS;
BOS.12138		2-4 Linwood St	Boston	R 1900	NRDOE; NRDIS;
BOS.10988		7 Linwood St	Boston	R 1870	
BOS.10988		10 Linwood St	Boston	R 1875	
BOS.10989		11 Linwood St	Boston	R 1870	
BOS.12139	Kittredge, Alvah House	12 Linwood St	Boston	1836	NRIND; NRDOE; NRDIS; LL;
BOS.10993		14 Linwood St	Boston	R 1870	
BOS.12140		14-20 Linwood St	Boston	C 1884	NRDOE; NRDIS;
BOS.10997		17 Linwood St	Boston	R 1875	
BOS.12136		21-23 Linwood St	Boston	R 1870	NRDOE; NRDIS;
BOS.10990		22 Linwood St	Boston	R 1870	
BOS.10991		24 Linwood St	Boston	R 1870	
BOS.12137		25-27 Linwood St	Boston	C 1859	NRDOE; NRDIS;
BOS.10992		28 Linwood St	Boston	R 1870	
BOS.12141		40 Linwood St	Boston	C 1884	NRDOE; NRDIS;
BOS.12142		44 Linwood St	Boston	C 1878	NRDOE; NRDIS;
BOS.12143		46 Linwood St	Boston	R 1865	NRDOE; NRDIS;
BOS.12144		50 Linwood St	Boston	C 1852	NRDOE; NRDIS;
BOS.12145		56 Linwood St	Boston	1859	NRDOE; NRDIS;
BOS.7185	Boston Light Station Boat House	Little Brewster Island	Boston	C 1930	NRIND; NHL; NRIND; NRTRA;
BOS.7187	Boston Light Station Fog Signal Building	Little Brewster Island	Boston	C 1890	NRIND; NHL; NRIND; NRTRA;
BOS.7183	Boston Light Station Keeper's House	Little Brewster Island	Boston	1884	NRIND; NHL; NRIND; NRTRA;
BOS.7184	Boston Light Station Oil House	Little Brewster Island	Boston	R 1785	NRIND; NHL; NRIND; NRTRA;
BOS.7186	Boston Light Station Rain Shed	Little Brewster Island	Boston	1890	NRIND; NHL; NRIND; NRTRA;

Inv. No.	Property Name	Street	Town	Year	Designations
BOS.9267	Boston Light Station Tower and Entryway	Little Brewster Island	Boston	C 1783	NRIND; NHL; NRIND; NRTRA;
BOS.15645		41 Livermore St	Boston	C 1933	
BOS.15646		50 Livermore St	Boston	C 1933	
BOS.15647		102 Livermore St	Boston	C 1967	
BOS.15648		110 Livermore St	Boston	C 1968	
BOS.9805	Sumner Tunnel - East Boston Vent Tower	65 Liverpool St	Boston	1932	
BOS.12885	American Architectural Iron Company	80 Liverpool St	Boston	C 1950	
BOS.10044	Ramseyer, Henrietta F. House	55 Lochstead St	Boston	1907	
BOS.10045	Ramseyer, M. L. and G. House	61 Lochstead St	Boston	1907	
BOS.61	Logan International Airport Administration Building	Logan Airport	Boston	1927	
BOS.62	Logan International Airport Chapel	Logan Airport	Boston	1955	
BOS.59	Logan International Airport Control Tower	Logan Airport	Boston	1977	
BOS.60	Logan International Airport Eastern Terminal	Logan Airport	Boston	1969	
BOS.63	Logan International Airport Volpe Terminal	Logan Airport	Boston	1973	
BOS.12150		4 Logan St	Boston	1895	NRDOE; NRDIS;
BOS.12151		6 Logan St	Boston	R 1900	NRDOE; NRDIS;
BOS.12146		9-11 Logan St	Boston	1928	NRDOE; NRDIS;
BOS.12152		12-14 Logan St	Boston	1928	NRDOE; NRDIS;
BOS.12147		15-17 Logan St	Boston	1928	NRDOE; NRDIS;
BOS.12153		16-18 Logan St	Boston	1928	NRDOE; NRDIS;
BOS.12154		20-22 Logan St	Boston	1928	NRDOE; NRDIS;
BOS.12148		21-23 Logan St	Boston	1928	NRDOE; NRDIS;
BOS.12149		25-27 Logan St	Boston	C 1971	NRDOE; NRDIS;
BOS.6666	Ashmont Hall - Ashmont Nursery School	1 Lombard St	Boston	1888	
BOS.6041	Smith, Abraham T. House	7 Lombard St	Boston	1886	
BOS.77	Most Holy Redeemer Roman Catholic Church Rectory	65 London St	Boston	R 1885	
BOS.75	Most Holy Redeemer Roman Catholic School	69 London St	Boston	1892	
BOS.911	Callahan Tunnel East Boston Vent Building	89 London St	Boston	1959	
BOS.64	First Presbyterian Church of East Boston	130 London St	Boston	1871	
BOS.16907	East Boston Service and Emergency Building	149 London St	Boston	1933	
BOS.9433	Fort Strong - Battery Basinger	Long Island	Boston	C 1901	
BOS.9438	Fort Strong - Battery Drum	Long Island	Boston	1898	
BOS.9434	Fort Strong - Battery George Taylor	Long Island	Boston	C 1906	
BOS.9435	Fort Strong - Battery Isaac Stevens	Long Island	Boston	C 1906	
BOS.9432	Fort Strong - Battery John Hitchcock	Long Island	Boston	C 1899	
BOS.9436	Fort Strong - Battery Thomas Smyth	Long Island	Boston	C 1906	
BOS.9431	Fort Strong - Battery Ward	Long Island	Boston	C 1899	
BOS.13015	Fort Strong - Garbage Crematory	Long Island	Boston	C 1908	
BOS.9437	Fort Strong - Mine Casemate	Long Island	Boston	C 1908	
BOS.13016	Fort Strong - Power House	Long Island	Boston	C 1900	
BOS.9439	Fort Strong - Switchboard Room	Long Island	Boston	C 1920	
BOS.9265	Long Island Bridge over Quincy Bay	Long Island	Boston	1949	
BOS.9264	Long Island Head Light	Long Island	Boston	1901	NRIND; NRTRA;
BOS.7190	City Hospital Addition	Long Island Rd	Boston	1927	
BOS.7191	City Hospital Administration Auxillary Building	Long Island Rd	Boston	R 1975	
BOS.7192	City Hospital Administration Auxillary Building	Long Island Rd	Boston	C 1939	
BOS.7188	City Hospital Administration Building	Long Island Rd	Boston	1887	
BOS.7199	City Hospital Building	Long Island Rd	Boston	C 1946	
BOS.7203	City Hospital Building	Long Island Rd	Boston	C 1939	
BOS.7197	City Hospital Building	Long Island Rd	Boston		
BOS.7208	City Hospital Building	Long Island Rd	Boston	1946	
BOS.7194	City Hospital Chapel	Long Island Rd	Boston	1958	
BOS.7198	City Hospital Cottage	Long Island Rd	Boston	R 1935	
BOS.7207	City Hospital Domestic Building	Long Island Rd	Boston	1914	
BOS.7209	City Hospital Dormitory for Alcoholics	Long Island Rd	Boston	1940	
BOS.7200	City Hospital Fire Station	Long Island Rd	Boston	C 1946	
BOS.7196	City Hospital Homeless Men Dormitory	Long Island Rd	Boston	1928	
BOS.7201	City Hospital Laundry	Long Island Rd	Boston	1951	
BOS.7202	City Hospital Maintenance Building	Long Island Rd	Boston	C 1946	
BOS.7204	City Hospital Maintenance Building	Long Island Rd	Boston		
BOS.7205	City Hospital Maintenance Building	Long Island Rd	Boston		
BOS.7206	City Hospital Power Plant	Long Island Rd	Boston	C 1953	
BOS.7193	City Hospital Recreational Building	Long Island Rd	Boston	1932	
BOS.7211	City Hospital Sewage Treatment Plant	Long Island Rd	Boston	C 1953	
BOS.7195	City Hospital Superintendent's House	Long Island Rd	Boston	1895	
BOS.7210	City Hospital Therapy Building	Long Island Rd	Boston	C 1939	

Inv. No.	Property Name	Street	Town	Year	Designations
BOS.7189	City Hospital Wards	Long Island Rd	Boston	1916	
BOS.5371		58 Long Wharf	Boston	R 1830	NRDIS; NHL;
BOS.5372		59 Long Wharf	Boston	R 1830	NRDIS; NHL;
BOS.5373	Chart House	60 Long Wharf	Boston	R 1830	NRDIS; NHL;
BOS.5374	Custom House Block	62-70 Long Wharf	Boston	1849	NRDIS; NHL;
BOS.9291	Longwood Avenue Bridge	Longwood Ave	Boston	C 1897	NRDIS; LL;
BOS.17855	Longwood Spa - Sparr's Drug Store	158 Longwood Ave	Boston	1911	
BOS.7504	Carlton Building	160 Longwood Ave	Boston	1892	
BOS.7505	Westcourt Apartment Building	164 Longwood Ave	Boston	1900	
BOS.7514	Massachusetts College of Pharmacy - White, George Robert Building	179 Longwood Ave	Boston	1917	
BOS.7506	Angell Memorial Animal Hospital	180-184 Longwood Ave	Boston	1915	
BOS.7507	Harvard University Dental School	188 Longwood Ave	Boston	1908	
BOS.7511	Harvard Medical School - Building D - Bacteriology and Pathology Building	210 Longwood Ave	Boston	1906	
BOS.7509	Harvard Medical School - Building B - Anatomy and Histology Building	220 Longwood Ave	Boston	1906	
BOS.7515	Boston Lying-in Hospital	221 Longwood Ave	Boston	1922	
BOS.7510	Harvard Medical School - Building C - Physiological Chemistry and Physiology Building	240 Longwood Ave	Boston	1906	
BOS.7512	Harvard Medical School - Building E - Pharmacology and Hygiene Building	260 Longwood Ave	Boston	1906	
BOS.18224	Boston Children's Hospital - Patient and Family Parking Garage	283 Longwood Ave	Boston	1995	
BOS.18216	Boston Children's Hospital - Bader Building	300 Longwood Ave	Boston	1930	
BOS.18221	Boston Children's Hospital - Children's Hospital Library	300 Longwood Ave	Boston	1994	
BOS.18215	Boston Children's Hospital - Farley Building	300 Longwood Ave	Boston	1956	
BOS.18214	Boston Children's Hospital - Fegan Building	300 Longwood Ave	Boston	1966	
BOS.7513	Boston Children's Hospital - Hunnewell Building	300 Longwood Ave	Boston	1912	
BOS.18213	Boston Children's Hospital - Ida C. Smith Ward	300 Longwood Ave	Boston	1930	
BOS.18225	Boston Children's Hospital - Radiology and Surgery Expansion Pavilion	300 Longwood Ave	Boston	1974	
BOS.17830	Longwood Medical Building	319 Longwood Ave	Boston	1929	
BOS.18219	Boston Children's Hospital - John F. Enders Pediatric Research Laboratories	320-332 Longwood Ave	Boston	1970	
BOS.18217	Boston Children's Hospital - 333 Longwood Avenue	333 Longwood Ave	Boston	1984	
BOS.17831	Temple Israel	477 Longwood Ave	Boston	1928	
BOS.10999	Elliot, A. E. House	44 Loring St	Boston	1886	
BOS.17061	Silverman, Benjamin Apartments	50-52 Lorne St	Boston	1915	NRIND;
BOS.8701		Lorraine Ter	Boston	R 1915	
BOS.8555	Campbell, Isaac Apartment House	2-6 Lothian Rd	Boston	1915	
BOS.8065	Storrow, James J. School	20 Lothrop St	Boston	1926	
BOS.18675	Manning, Joseph P. Public Elementary School	130 Louders Ln	Boston		
BOS.17856		60 Louis Prang St	Boston	1899	
BOS.17857		62 Louis Prang St	Boston	1899	
BOS.17858		64 Louis Prang St	Boston	1899	
BOS.17859		66 Louis Prang St	Boston	1899	
BOS.17860		68 Louis Prang St	Boston	1906	
BOS.9502	Louisburg Square Park	Louisburg Sq	Boston	R 1840	LHD; NHL; NRDIS;
BOS.15092	Russel, Sarah S. House	1 Louisburg Sq	Boston	1847	LHD; NHL; NRDIS;
BOS.15080	Higginson, Charles T. - Hubbard, Charles T. House	2 Louisburg Sq	Boston	1847	LHD; NHL; NRDIS;
BOS.15093	Isigi, Joseph House	3 Louisburg Sq	Boston	1847	LHD; NHL; NRDIS;
BOS.15081	Heard, Dr. John Theodore House	4 Louisburg Sq	Boston	1842	LHD; NHL; NRDIS;
BOS.15094	Palfrey, John Gorham House	5 Louisburg Sq	Boston	1842	LHD; NHL; NRDIS;
BOS.15082	Codman - Mason House	6 Louisburg Sq	Boston	1842	LHD; NHL; NRDIS;
BOS.15095	Reed, Samson House	7 Louisburg Sq	Boston	1835	LHD; NHL; NRDIS;
BOS.15083	Fearing, Andrew - Wild, Hamilton G. House	8 Louisburg Sq	Boston	1835	LHD; NHL; NRDIS;
BOS.15096	Worcester, Rev. Thomas House	9 Louisburg Sq	Boston	1835	LHD; NHL; NRDIS;
BOS.15084	Welch, Frances - Pratt, George W. House	10 Louisburg Sq	Boston	1835	LHD; NHL; NRDIS;
BOS.15097	Winkley, Rev. Samuel Hobart House	11 Louisburg Sq	Boston	C 1835	LHD; NHL; NRDIS;
BOS.15085	Dorr, Samuel A. House	12 Louisburg Sq	Boston	1835	LHD; NHL; NRDIS;
BOS.15098	Pratt, George W. House	13 Louisburg Sq	Boston	1836	LHD; NHL; NRDIS;
BOS.15086	Minns, Francis A. - Minns, Thomas House	14 Louisburg Sq	Boston	1836	LHD; NHL; NRDIS;
BOS.15099	Burgess, Benjamin - Shaw, Hannah B. House	15 Louisburg Sq	Boston	1836	LHD; NHL; NRDIS;
BOS.15087	Bryant, Mary A. - De Wolfe, Mark Anthony House	16 Louisburg Sq	Boston	1836	LHD; NHL; NRDIS;
BOS.15100	Eaton, W. S. House	17 Louisburg Sq	Boston	1836	LHD; NHL; NRDIS;
BOS.15088	Nicholson, Rev. William R. House	18 Louisburg Sq	Boston	1836	LHD; NHL; NRDIS;
BOS.15101	Clark, John - Lincoln, Frederick Walker House	19 Louisburg Sq	Boston	1834	LHD; NHL; NRDIS;
BOS.15089	Ward, Samuel Gray House	20 Louisburg Sq	Boston	1836	LHD; NHL; NRDIS;
BOS.15090	Fenno, J. Brooks House	22 Louisburg Sq	Boston	1835	LHD; NHL; NRDIS;
BOS.9468	Fort Standish - Battery Amiel Whipple	Lovell's Island	Boston	C 1901	
BOS.9469	Fort Standish - Battery Henry Burbeck	Lovell's Island	Boston	C 1901	
BOS.9466	Fort Standish - Battery Strong Vincent	Lovell's Island	Boston	C 1900	
BOS.9467	Fort Standish - Battery Thomas Williams	Lovell's Island	Boston	C 1900	

Inv. No.	Property Name	Street	Town	Year	Designations
BOS.9470	Fort Standish - Battery William Terrill	Lovell's Island	Boston	C 1899	
BOS.9464	Fort Standish - Mine Command Station	Lovell's Island	Boston	C 1907	
BOS.9465	Fort Standish - Switchboard Room	Lovell's Island	Boston	C 1908	
BOS.8059	Traverns Tavern	Lower Smith St	Boston	C 1970	LHD; NRDIS;
BOS.65	Webster, Daniel School	Lubec St	Boston	1922	
BOS.66	Lambiase, Joseph Building	58 Lubec St	Boston	1914	
BOS.67	Carbone, Anthony Building	64 Lubec St	Boston	1911	
BOS.15944	Sherman, W. U. Apartments	4-6 Lyndhurst St	Boston	1906	NRDIS;
BOS.6042	Tripp, W. V. House	7 Lyndhurst St	Boston	C 1890	
BOS.15945	Sherman, W. U. Apartments	12-14 Lyndhurst St	Boston	1904	NRDIS;
BOS.6043	Dorchester Academy	18-20 Lyndhurst St	Boston	1831	NRDIS;
BOS.6044	Jackson, Edward P. House	41 Lyndhurst St	Boston	C 1894	
BOS.6045	Beals, Joseph H. House	55 Lyndhurst St	Boston	C 1890	
BOS.6612		74 Lyndhurst St	Boston		
BOS.6046	Wood, E. B. House	92 Lyndhurst St	Boston	1899	
BOS.15597	Boyhan, A. J. - Lyons, James House	5 Lyon St	Boston	C 1874	
BOS.7061	Burrell, Adoniram Row House	47 M St	Boston	1872	
BOS.7062	Burrell, Adoniram Row House	49 M St	Boston	1872	
BOS.7063	Burrell, Adoniram Row House	51 M St	Boston	1872	
BOS.7064	Burrell, Adoniram Row House	53 M St	Boston	1872	
BOS.7065	Ford, Catherine House	99-101 M St	Boston	C 1862	
BOS.7066	Carmody, Mary J. Three Decker	177 M St	Boston	1910	
BOS.7067	Carmody, Mary J. Three Decker	179 M St	Boston	1910	
BOS.7068	Carmody, Mary J. Three Decker	181 M St	Boston	1910	
BOS.9508	Saint Joseph Home for the Aged Gate and Wall	1 Magazine St	Boston	R 1875	NRDIS;
BOS.15316	Saint Joseph Home for the Aged Stable	3 Magazine St	Boston	1899	NRDIS;
BOS.15314	Saint Patricks Roman Catholic Church Rectory	10 Magazine St	Boston	C 1900	NRDIS;
BOS.11278	Woodward, W. Elliott - Dyer Double House	19 Magazine St	Boston	C 1865	
BOS.17243	Woodward, W. Elliot - Dyer Double House	21 Magazine St	Boston	C 1865	
BOS.12930	Van Noorden, E. Company Building	100 Magazine St	Boston	1909	
BOS.12931	Nawn, John J. - Hind, Thomas J. Company Building	121-127 Magazine St	Boston	C 1895	
BOS.12932	De Paoli Mosaic Company Building	126 Magazine St	Boston	R 1900	
BOS.17937	Campbell, George L. House	3 Magnolia Pl	Boston	C 1871	
BOS.17938	Tucker, Martha A. House	4 Magnolia Pl	Boston	C 1871	
BOS.17939	Snow, Helen L. House	5 Magnolia Pl	Boston	C 1871	
BOS.6544		1-3 Magnolia Sq	Boston	R 1865	
BOS.6545	Osgood, G. Fred House	17 Magnolia Sq	Boston	1898	
BOS.6528	Smith, George Row House	6 Magnolia St	Boston	1871	
BOS.6529	Greenlaw, Anne Row House	8 Magnolia St	Boston	1871	
BOS.6530	Willis, James D. K. Row House	10 Magnolia St	Boston	1871	
BOS.6531	Martin, Ruth H. Row House	12 Magnolia St	Boston	1871	
BOS.6532	Griffin, Robert B. Row House	14 Magnolia St	Boston	1871	
BOS.6533	Morey, L. V. Row House	16 Magnolia St	Boston	1871	
BOS.6534	McDonald, Alexander Row House	18 Magnolia St	Boston	C 1871	
BOS.6535	McDonald, Alexander Row House	20 Magnolia St	Boston	1871	
BOS.6536	McDonald, Alexander Row House	22 Magnolia St	Boston	1871	
BOS.6537	Hitchcock, A. L. Row House	24 Magnolia St	Boston	1871	
BOS.15263	Little Sisters of the Assumption Convent	45 Magnolia St	Boston	C 1900	
BOS.6538	Fenwick, Benedict School	150 Magnolia St	Boston	1912	NRIND;
BOS.6520	Pierce Row House	177 Magnolia St	Boston	C 1874	
BOS.6521	Pierce Row House	179 Magnolia St	Boston	C 1874	
BOS.6522	Pierce Row House	181 Magnolia St	Boston	C 1874	
BOS.6523	Pierce, Samuel B. Row House	183 Magnolia St	Boston	C 1874	
BOS.6524	Pierce, Samuel B. Row House	185 Magnolia St	Boston	C 1874	
BOS.6519	Vaughan, Richard K. House	186 Magnolia St	Boston	C 1855	
BOS.18676	Dickerman, Quincy E. Public School	206 Magnolia St	Boston		
BOS.17177	Barron, Herman B. Apartment Building	255-263 Magnolia St	Boston	1915	NRDIS;
BOS.17178		273-275 Magnolia St	Boston	1971	NRDIS;
BOS.11001	Stockbridge, Wales R. House	19 Maida Ter	Boston	R 1870	
BOS.4612	Soley, Edward - Gassner, Peter House	18 Main St	Boston	1828	NRDIS;
BOS.4613	Soley, Edward - Gassner, Peter House	20 Main St	Boston	1828	NRDIS;
BOS.4614	Soley, Edward - Gassner, Peter House	22 Main St	Boston	1828	NRDIS;
BOS.4615	Soley, Edward - Gassner, Peter House	24 Main St	Boston	1828	NRDIS;
BOS.4616	Soley, Edward - Gassner, Peter House	26 Main St	Boston	1828	NRDIS;
BOS.4617	Soley, Edward - Gassner, Peter House	28 Main St	Boston	1828	NRDIS;
BOS.4618	Soley, Edward - Gassner, Peter House	30 Main St	Boston	1828	NRDIS;

Inv. No.	Property Name	Street	Town	Year	Designations
BOS.4619	Soley, Edward - Gassner, Peter House	32 Main St	Boston	1828	NRDIS;
BOS.4620	Soley, Edward - Gassner, Peter House	34 Main St	Boston	1828	NRDIS;
BOS.4621	Larkin, John House	55-61 Main St	Boston	C 1795	NRDIS;
BOS.4622	Hurd, John House	65-71 Main St	Boston	C 1795	NRDIS; PR;
BOS.4623	Newall, John House	73 Main St	Boston	R 1870	NRDIS;
BOS.4624	Hurd, Joseph House	83 Main St	Boston	R 1830	NRDIS;
BOS.4625	Hurd, Joseph House	83 1/2 Main St	Boston	R 1830	NRDIS;
BOS.4626	Hurd, Joseph House	85 Main St	Boston	R 1830	NRDIS;
BOS.4627	Austin Block	90-92 Main St	Boston	1822	NRDIS; LL;
BOS.4628	Warren Tavern	105-107 Main St	Boston	C 1780	NRDIS;
BOS.4629	Newell, Eliphath - Bancroft, Amos Town House	108 Main St	Boston	C 1855	
BOS.4630	Lawrence, Edward - Forster, Jacob Jr. Town House	112 Main St	Boston	1837	
BOS.4631	Lawrence, Edward - Forster, Jacob Jr. Town House	114 Main St	Boston	1837	
BOS.4632	Lawrence, Edward - Forster, Jacob Jr. Town House	116 Main St	Boston	1837	
BOS.4633	Thompson, Timothy House	119 Main St	Boston	C 1790	
BOS.4634	Thompson, Timothy House	119 Main St	Boston	1794	
BOS.4635	Cordis, Capt. Joseph House	121-123 Main St	Boston	1814	
BOS.4636	Edmands, J. House	125-127 Main St	Boston	1808	
BOS.4637	Hook, Aaron Block	207-217 Main St	Boston	1885	
BOS.4638	Richard, Giles - Bolter, James House	231 Main St	Boston	R 1800	
BOS.4639		250-252 Main St	Boston	C 1855	
BOS.4640		254-256 Main St	Boston	C 1845	
BOS.4641	O'Brien, T. A. Building	258-262 Main St	Boston	1891	
BOS.4645	Long, William B. - Phipps, Solomon G. Block	265-271 Main St	Boston	1856	
BOS.4646	Perkins, John House	315 Main St	Boston	C 1851	
BOS.4652	Weston and Mason House	360 Main St	Boston	1855	
BOS.4653	Weston and Mason House	362 Main St	Boston	1855	
BOS.4654	Weston and Mason House	364 Main St	Boston	1855	
BOS.4655	Weston and Mason House	366 Main St	Boston	1855	
BOS.4656	Weston and Mason House	368 Main St	Boston	1855	
BOS.4647	Middlesex Canal Worker Housing	372 Main St	Boston		
BOS.4657	Middlesex Canal Company Double House	374-376 Main St	Boston	R 1835	
BOS.4650	Middlesex Canal Worker Housing	378 Main St	Boston		
BOS.4651	Middlesex Canal Worker Housing	380 Main St	Boston		
BOS.4658		397 Main St	Boston	1859	
BOS.4659		399 Main St	Boston	1859	
BOS.4660	Bridge, Abel E. Town House	401 Main St	Boston	1865	
BOS.4661	Bridge, Abel E. Town House	403 Main St	Boston	1865	
BOS.4662	Bridge, Abel E. Town House	405 Main St	Boston	1865	
BOS.4663	Noble, Edward T. Town House	407 Main St	Boston	R 1880	
BOS.4664		417 Main St	Boston	C 1871	
BOS.4665		419 Main St	Boston	C 1871	
BOS.4666	Lord, John B. House	421 Main St	Boston	C 1871	
BOS.4667	Hovey, Sarah Double House	443 Main St	Boston	C 1859	
BOS.4668	Hovey, Sarah Double House	445 Main St	Boston	C 1859	
BOS.12860	Schrafft, William F. and Sons Factory Power House	529 Main St	Boston	1925	
BOS.4611	Schraffts, William F. and Sons Candy Factory	529 Main St	Boston	C 1925	
BOS.4669	Cauley Hall - Cauley, John H. Commercial Block	540 Main St	Boston	R 1900	
BOS.4670	Sullivan Square Garage	635 Main St	Boston	1920	
BOS.4671	Middlesex Canal District Double House	651-653 Main St	Boston	C 1840	
BOS.8429	Allen, Washington - Munroe, Albert Nelson House	7 Malbert Rd	Boston	C 1855	
BOS.8253	Allen, W. C. House	16 Malbert Rd	Boston	C 1845	
BOS.10596	Sullivan, Mary L. Two-Family House	112 Manthorne Rd	Boston	1913	
BOS.10597		136 Manthorne Rd	Boston	R 1918	
BOS.10598		140 Manthorne Rd	Boston	R 1918	
BOS.10599		143 Manthorne Rd	Boston	R 1918	
BOS.10600		147 Manthorne Rd	Boston	R 1918	
BOS.18316	Maple Court Apartments	1-4 Maple Ct	Boston	1926	
BOS.10046	Armstrong, Benjamin House	4 Maple Pl	Boston	R 1850	
BOS.15280	Most Precious Blood Roman Catholic Church Convent	Maple St	Boston	R 1925	
BOS.18317	Hughes, Thomas and Mary Rental House	1 Maple St	Boston	1895	
BOS.11279	Morrison, Harriet House	2 Maple St	Boston	1890	
BOS.18318	Bergin, P. J. House	5 Maple St	Boston	1895	
BOS.18319	Hughes, Thomas and Mary House	6 Maple St	Boston	1896	
BOS.18320	McKenna, Maurice House	8 Maple St	Boston	1899	
BOS.18321	Lawson, Albert G. House	9 Maple St	Boston	1887	

Inv. No.	Property Name	Street	Town	Year	Designations
BOS.16914	Maplehurst Apartments	15-19 Maple St	Boston	1928	
BOS.10601	Wescott, Thomas A. House	23 Maple St	Boston	C 1855	
BOS.11002	Most Precious Blood Roman Catholic Church	25 Maple St	Boston	1880	
BOS.16911	Colonial Apartments	32-36 Maple St	Boston	1926	
BOS.15278	Most Precious Blood Roman Catholic Church Rectory	43 Maple St	Boston	1913	
BOS.18322	Wetherbee, Hannah W. House	43 Maple St	Boston	C 1890	
BOS.18323	Wetherbee, Hannah W. Garage	43R Maple St	Boston	1931	
BOS.11003		48 Maple St	Boston	R 1870	
BOS.11004		65 Maple St	Boston	R 1870	
BOS.11005	Ryder, Calvin A. House	66 Maple St	Boston	R 1870	
BOS.11006	Rich, Henry A. House	70 Maple St	Boston	R 1870	
BOS.18324	Maples Apartments	77-83 Maple St	Boston	C 1931	
BOS.10602	Tilton, William C. Double House	84 Maple St	Boston	1897	
BOS.18325	Hurwitz, Pauline House	87 Maple St	Boston	C 1922	
BOS.18326	Hurwitz, Pauline Garage	87R Maple St	Boston	C 1922	
BOS.18327	Glazer House	91 Maple St	Boston	1922	
BOS.18328	Glazer Garage	91R Maple St	Boston	1922	
BOS.11280	Sampson, Ida L. House	92 Maple St	Boston	C 1890	
BOS.18329	Shapiro Apartments	100-106 Maple St	Boston	1914	
BOS.18330	Steinberg, Max Apartments	108 Maple St	Boston	1923	
BOS.10603	MacDonald, Sophie House	134 Maple St	Boston	R 1900	
BOS.10604	Parsons, E. T. House	167 Maple St	Boston	1897	
BOS.8254	Lythgoe, J. T. Two-Family House	81 Mapleton St	Boston	1895	
BOS.12155		3 Marcella St	Boston	R 1865	NRDOE; NRDIS;
BOS.12156		5 Marcella St	Boston	R 1865	NRDOE; NRDIS;
BOS.12157		7-9 Marcella St	Boston	R 1895	NRDOE; NRDIS;
BOS.12179		8-10 Marcella St	Boston	1885	NRDOE; NRDIS;
BOS.12180		12 Marcella St	Boston	R 1865	NRDOE; NRDIS;
BOS.12181		14 Marcella St	Boston	R 1865	NRDOE; NRDIS;
BOS.12158		15 Marcella St	Boston	R 1845	NRDOE; NRDIS;
BOS.12182		16 Marcella St	Boston	R 1865	NRDOE; NRDIS;
BOS.12159		17 Marcella St	Boston	C 1853	NRDOE; NRDIS;
BOS.12183		18-20 Marcella St	Boston	C 1885	NRDOE; NRDIS;
BOS.12160		21 Marcella St	Boston	R 1880	NRDOE; NRDIS;
BOS.12184		22 Marcella St	Boston	C 1885	NRDOE; NRDIS;
BOS.12161		23 Marcella St	Boston	R 1865	NRDOE; NRDIS;
BOS.12185		24 Marcella St	Boston	R 1865	NRDOE; NRDIS;
BOS.12162		25 Marcella St	Boston	R 1845	NRDOE; NRDIS;
BOS.12163		27 Marcella St	Boston	R 1845	NRDOE; NRDIS;
BOS.12186		28 Marcella St	Boston	R 1865	NRDOE; NRDIS;
BOS.12164		29 Marcella St	Boston	R 1865	NRDOE; NRDIS;
BOS.12187		30 Marcella St	Boston	R 1845	NRDOE; NRDIS;
BOS.12165		31 Marcella St	Boston	R 1865	NRDOE; NRDIS;
BOS.12188		32 Marcella St	Boston	R 1845	NRDOE; NRDIS;
BOS.12189		34 Marcella St	Boston	C 1853	NRDOE; NRDIS;
BOS.12190		36-38 Marcella St	Boston	R 1845	NRDOE; NRDIS;
BOS.12191		42 Marcella St	Boston	R 1865	NRDOE; NRDIS;
BOS.12166		47 Marcella St	Boston	C 1871	NRDOE; NRDIS;
BOS.12167		51 Marcella St	Boston	C 1894	NRDOE; NRDIS;
BOS.12168		53 Marcella St	Boston	R 1890	NRDOE; NRDIS;
BOS.12169		57 Marcella St	Boston	R 1890	NRDOE; NRDIS;
BOS.12170		59 Marcella St	Boston	R 1890	NRDOE; NRDIS;
BOS.12171		77 Marcella St	Boston	R 1885	NRDOE; NRDIS;
BOS.12172		79 Marcella St	Boston	R 1890	NRDOE; NRDIS;
BOS.12192		80 Marcella St	Boston	R 1890	NRDOE; NRDIS;
BOS.12193		94-96 Marcella St	Boston	R 1870	NRDOE; NRDIS;
BOS.12194		102-104 Marcella St	Boston	R 1870	NRDOE; NRDIS;
BOS.12195		116 Marcella St	Boston	R 1870	NRDOE; NRDIS;
BOS.12196		124 Marcella St	Boston	R 1870	NRDOE; NRDIS;
BOS.12197		126 Marcella St	Boston	R 1860	NRDOE; NRDIS;
BOS.12173		127 Marcella St	Boston	R 1885	NRDOE; NRDIS;
BOS.12198		130-136 Marcella St	Boston	C 1866	NRDOE; NRDIS;
BOS.12174		133 Marcella St	Boston	1889	NRDOE; NRDIS;
BOS.12175		135 Marcella St	Boston	R 1890	NRDOE; NRDIS;
BOS.12176		137 Marcella St	Boston	R 1890	NRDOE; NRDIS;
BOS.12199		140 Marcella St	Boston	R 1890	NRDOE; NRDIS;

Inv. No.	Property Name	Street	Town	Year	Designations
BOS.12177		145-147 Marcella St	Boston	R 1870	NRDOE; NRDIS;
BOS.12178		161-163 Marcella St	Boston	R 1905	NRDOE; NRDIS;
BOS.10605	Chamberlain, Nathaniel L. House	28 March Ave	Boston	R 1870	
BOS.6047		3 Marcy Rd	Boston	R 1780	
BOS.16838		3 Margaret St	Boston	R 1875	
BOS.16839	Cohen, Ida Building	6 Margaret St	Boston	1899	
BOS.5378	Bernstein, Sarah Apartment House	12-14 Margaret St	Boston	1895	
BOS.68	Immigrants Home Corporation Building	72-74 Marginal St	Boston	1911	
BOS.69	Cooper, James W. House	132 Marginal St	Boston	C 1870	
BOS.18091		210 Marginal St	Boston	R 1865	
BOS.18092		216R Marginal St	Boston	R 1865	
BOS.9836	Lightship No. 112 Nantucket	256 Marginal St	Boston	1936	NHL; NRIND;
BOS.6048	Boyd, Berry and Gilliland Three-Decker	4 Marie St	Boston	C 1910	
BOS.6049	Boyd, Berry and Gilliland Three-Decker	6 Marie St	Boston	C 1910	
BOS.6050	Boyd, Berry and Gilliland Three-Decker	8 Marie St	Boston	C 1910	
BOS.6051	Boyd, Berry and Gilliland Three-Decker	10 Marie St	Boston	C 1910	
BOS.6052	Boyd, Berry and Gilliland Three-Decker	12 Marie St	Boston	C 1910	
BOS.6053	Boyd, Berry and Gilliland Three-Decker	14 Marie St	Boston	C 1910	
BOS.14071		1 Marion Pl	Boston	C 1851	NRDIS;
BOS.14072		2 Marion Pl	Boston	R 1860	NRDIS;
BOS.14073		3 Marion Pl	Boston	R 1890	NRDIS;
BOS.14074		4 Marion Pl	Boston	R 1880	NRDIS;
BOS.14075		5-6 Marion Pl	Boston	C 1851	NRDIS;
BOS.14076		7 Marion Pl	Boston	R 1860	NRDIS;
BOS.14077		8 Marion Pl	Boston	R 1880	NRDIS;
BOS.14078		1-3 Marion St	Boston	C 1851	NRDIS;
BOS.14079		5 Marion St	Boston	R 1860	NRDIS;
BOS.14080		9 Marion St	Boston	R 1860	NRDIS;
BOS.14081		10-14 Marion St	Boston	R 1860	NRDIS;
BOS.14082		11-13 Marion St	Boston	R 1900	NRDIS;
BOS.14083		15 Marion St	Boston	R 1860	NRDIS;
BOS.14084		16 Marion St	Boston	R 1890	NRDIS;
BOS.14085		17 Marion St	Boston	R 1860	NRDIS;
BOS.14086		18 Marion St	Boston	R 1890	NRDIS;
BOS.14087		19-21 Marion St	Boston	R 1860	NRDIS;
BOS.14088		20 Marion St	Boston	R 1890	NRDIS;
BOS.14089		22 Marion St	Boston	R 1890	NRDIS;
BOS.14090		24 Marion St	Boston	C 1884	NRDIS;
BOS.14091		26 Marion St	Boston	R 1860	NRDIS;
BOS.14092		37-43 Marion St	Boston	R 1860	NRDIS;
BOS.14093		40-52 Marion St	Boston	R 1860	NRDIS;
BOS.14094		52A Marion St	Boston	R 1890	NRDIS;
BOS.14020		52A Marion St	Boston	R 1880	NRDIS;
BOS.14095		54-58 Marion St	Boston	R 1860	NRDIS;
BOS.14096		59-61 Marion St	Boston	R 1880	NRDIS;
BOS.14097		60 Marion St	Boston	R 1940	NRDIS;
BOS.14098		63-71 Marion St	Boston	R 1860	NRDIS;
BOS.14099	Fire Engine #5 Fire Station	64-66 Marion St	Boston	1919	NRDIS; PR;
BOS.201		71 Marion St	Boston	R 1850	
BOS.14100		75-79 Marion St	Boston	C 1851	NRDIS;
BOS.14101		80-82 Marion St	Boston	R 1860	NRDIS;
BOS.70	Unitarian Church of Our Father	83 Marion St	Boston	1902	NRDIS;
BOS.71	East Boston High School, Old	127 Marion St	Boston	1901	NRIND;
BOS.18677	Otis, James Public School	218 Marion St	Boston		
BOS.11008	Gustowski, Piotr Two-Family House	38 Mariposa St	Boston	1915	
BOS.7780	Lewis, Mark - Kearny, Thomas F. Three-Family House	1 Mark St	Boston	1895	
BOS.8255	Bennett, A. W. House	291 Market St	Boston	C 1875	
BOS.8463	Saint Columbkille's Roman Catholic Church Rectory	321 Market St	Boston	R 1938	
BOS.8464	Saint Columbkille's Roman Catholic Church Convent	330 Market St	Boston	1923	
BOS.8256	Saint Columbkille's Roman Catholic Church	331 Market St	Boston	1871	
BOS.8466	Saint Columbkille's - The Institute	333 Market St	Boston	1916	
BOS.812	Market Street Burying Ground	380 Market St	Boston	1764	NRDIS;
BOS.13268	Ready, William Store - Doherty Garage	386-388 Market St	Boston	1898	NRDIS;
BOS.13269		396 Market St	Boston	R 1975	NRDIS;
BOS.8475		413 Market St	Boston	R 1955	
BOS.13270	National Shawmut Bank	413 Market St	Boston	1946	NRDIS;

Inv. No.	Property Name	Street	Town	Year	Designations
BOS.8257	Washington Building - Imperial Hotel	418-422 Market St	Boston	C 1907	NRDIS;
BOS.8476	Woolworth's Department Store	425 Market St	Boston	R 1925	NRDIS;
BOS.8477	Holman Block	435 Market St	Boston	C 1905	NRDIS;
BOS.3056	Glidden, William House	1 Marlborough St	Boston	1863	LHD; NRDIS;
BOS.3078	Richards, William House	2 Marlborough St	Boston	1871	LHD; NRDIS;
BOS.3057	Shattuck, George House	3 Marlborough St	Boston	1863	LHD; NRDIS;
BOS.3079	Sheafe, William House	4 Marlborough St	Boston	1864	LHD; NRDIS;
BOS.3058	Sargent, Henry House	5 Marlborough St	Boston	1863	LHD; NRDIS;
BOS.3080		6 Marlborough St	Boston	1924	LHD; NRDIS;
BOS.3059	Hooper, J. C. House	7 Marlborough St	Boston	1863	LHD; NRDIS;
BOS.3081	Andrews, Frank House	8 Marlborough St	Boston	1864	LHD; NRDIS;
BOS.3060	Lombard, Charles House	9 Marlborough St	Boston	1863	LHD; NRDIS;
BOS.3082	Perry, Arthur House	10 Marlborough St	Boston	1905	LHD; NRDIS;
BOS.3061	Warren, George House	11 Marlborough St	Boston	1863	LHD; NRDIS;
BOS.3083	Morse, S. T. House	12 Marlborough St	Boston	1863	LHD; NRDIS;
BOS.3062	Brigham, E. D. House	13 Marlborough St	Boston	1864	LHD; NRDIS;
BOS.3084	Jackson, James House	14 Marlborough St	Boston	1863	LHD; NRDIS;
BOS.3063	Kirby, Charles House	15 Marlborough St	Boston	1864	LHD; NRDIS;
BOS.3085	Mixter, John House	16 Marlborough St	Boston	1864	LHD; NRDIS;
BOS.3064	Howe, George House	17 Marlborough St	Boston	1865	LHD; NRDIS;
BOS.3086	Revere, John - Torrey, Anna House	18 Marlborough St	Boston	1865	LHD; NRDIS;
BOS.3065	Upton, George House	19 Marlborough St	Boston	1872	LHD; NRDIS;
BOS.3087	Revere, John - Linzee, Sarah House	20 Marlborough St	Boston	1865	LHD; NRDIS;
BOS.3066	Freeland, Charles House	21 Marlborough St	Boston	1866	LHD; NRDIS;
BOS.3088	Thorndike Estate	22 Marlborough St	Boston	1863	LHD; NRDIS;
BOS.3067	Freeland, Charles House	23 Marlborough St	Boston	1866	LHD; NRDIS;
BOS.3089	Thorndike Estate	24 Marlborough St	Boston	1863	LHD; NRDIS;
BOS.3068	Freeland, Charles House	25 Marlborough St	Boston	1866	LHD; NRDIS;
BOS.3090	Thorndike Estate	26 Marlborough St	Boston	1863	LHD; NRDIS;
BOS.3069	Freeland, Charles - Richardson, Mary House	27 Marlborough St	Boston	1866	LHD; NRDIS;
BOS.3091	Thorndike Estate	28 Marlborough St	Boston	1863	LHD; NRDIS;
BOS.3070	Johnson, Samuel House	29 Marlborough St	Boston	1870	LHD; NRDIS;
BOS.3092	Thorndike Estate	30 Marlborough St	Boston	1863	LHD; NRDIS;
BOS.3071	Freeland, James House	31 Marlborough St	Boston	1870	LHD; NRDIS;
BOS.3093		32 Marlborough St	Boston	1956	LHD; NRDIS;
BOS.3072	Stetson Estate	33 Marlborough St	Boston	1870	LHD; NRDIS;
BOS.3073	Dodge and Freeland House	35 Marlborough St	Boston	1869	LHD; NRDIS;
BOS.3074	Dodge and Freeland House	37 Marlborough St	Boston	1869	LHD; NRDIS;
BOS.3075	Dodge and Freeland - Dodge, Helen House	39 Marlborough St	Boston	1869	LHD; NRDIS;
BOS.3076	Minot, Charles House	41 Marlborough St	Boston	1865	LHD; NRDIS;
BOS.3077		43 Marlborough St	Boston	1923	LHD; NRDIS;
BOS.3094	Codman, Edward House	53 Marlborough St	Boston	1867	LHD; NRDIS;
BOS.3095	Codman, Charles House	57 Marlborough St	Boston	1867	LHD; NRDIS;
BOS.3096	Crafts, J. M. House	59 Marlborough St	Boston	1873	LHD; NRDIS;
BOS.3097	Standish, J. M. House	61 Marlborough St	Boston	1873	LHD; NRDIS;
BOS.3098	Putnam, C. P. House	63 Marlborough St	Boston	1875	LHD; NRDIS;
BOS.3099	Minot, Francis House	65 Marlborough St	Boston	1876	LHD; NRDIS;
BOS.3111	Kirby, Charles - Bryant, Gridley James Fox House	66 Marlborough St	Boston	1870	LHD; NRDIS;
BOS.3100	Hodges, R. M. House	67 Marlborough St	Boston	1878	LHD; NRDIS;
BOS.3112	Kirby, Charles House	68 Marlborough St	Boston	1870	LHD; NRDIS;
BOS.3113	Kirby, Charles House	70 Marlborough St	Boston	1868	LHD; NRDIS;
BOS.3101	Gardner, J. L. Estate	71 Marlborough St	Boston	1864	LHD; NRDIS;
BOS.3114	Kirby, Charles House	72 Marlborough St	Boston	1866	LHD; NRDIS;
BOS.3102	Gardner, J. L. Estate	73 Marlborough St	Boston	1864	LHD; NRDIS;
BOS.3115	Kirby, Charles - Phillips, J. C. House	74 Marlborough St	Boston	1866	LHD; NRDIS;
BOS.3103	Gardner, J. L. Estate	75 Marlborough St	Boston	1864	LHD; NRDIS;
BOS.3116	Kirby, Charles House	76 Marlborough St	Boston	1866	LHD; NRDIS;
BOS.3104	Gardner, J. L. Estate	77 Marlborough St	Boston	1864	LHD; NRDIS;
BOS.3117	Kirby, Charles House	78 Marlborough St	Boston	1866	LHD; NRDIS;
BOS.3105	Gardner, J. L. Estate	79 Marlborough St	Boston	1864	LHD; NRDIS;
BOS.3118	Kirby, Charles - Richards, Anna House	80 Marlborough St	Boston	1866	LHD; NRDIS;
BOS.3106	Gardner, J. L. Estate	81 Marlborough St	Boston	1864	LHD; NRDIS;
BOS.3119	Lawrence, James House	82 Marlborough St	Boston	1876	LHD; NRDIS;
BOS.3107	Gardner, J. L. Estate	83 Marlborough St	Boston	1864	LHD; NRDIS;
BOS.3108	Gardner, J. L. Estate	85 Marlborough St	Boston	1864	LHD; NRDIS;
BOS.3120	Joy, Charles House	86 Marlborough St	Boston	1872	LHD; NRDIS;

Inv. No.	Property Name	Street	Town	Year	Designations
BOS.3109	Gardner, J. L. Estate	87 Marlborough St	Boston	1864	LHD; NRDIS;
BOS.3121	Jackson, Susan House	88 Marlborough St	Boston	1872	LHD; NRDIS;
BOS.3110	Rogers, J. C. House	89 Marlborough St	Boston	1867	LHD; NRDIS;
BOS.3122	Winthrop, Cornelia House	90 Marlborough St	Boston	1872	LHD; NRDIS;
BOS.3123	Wheatland, George House	92 Marlborough St	Boston	1870	LHD; NRDIS;
BOS.3124	Flagg, Augustus House	101 Marlborough St	Boston	1872	LHD; NRDIS;
BOS.3125	Hill, Catherine House	103 Marlborough St	Boston	1866	LHD; NRDIS;
BOS.3142	Sise, Albert House	104 Marlborough St	Boston	1866	LHD; NRDIS;
BOS.3126	Kirby, Charles House	105 Marlborough St	Boston	1871	LHD; NRDIS;
BOS.3143	Ellis, Rufus House	106 Marlborough St	Boston	1868	LHD; NRDIS;
BOS.3127	Brooks School	107 Marlborough St	Boston	1916	LHD; NRDIS;
BOS.3144	Thomas, William House	108 Marlborough St	Boston	1870	LHD; NRDIS;
BOS.3128	Standish, J. House	109 Marlborough St	Boston	1871	LHD; NRDIS;
BOS.3145	Freeland, Charles House	110 Marlborough St	Boston	1868	LHD; NRDIS;
BOS.3129	Standish, J. - Barnes, Clara House	111 Marlborough St	Boston	1872	LHD; NRDIS;
BOS.3146	Freeland, Charles House	112 Marlborough St	Boston	1868	LHD; NRDIS;
BOS.3130	Kirby, Charles House	113 Marlborough St	Boston	1872	LHD; NRDIS;
BOS.3147	Freeland, Charles House	114 Marlborough St	Boston	1868	LHD; NRDIS;
BOS.3131	Kirby, Charles House	115 Marlborough St	Boston	1872	LHD; NRDIS;
BOS.3148	Freeland, Charles House	116 Marlborough St	Boston	1868	LHD; NRDIS;
BOS.3132	Standish, J. House	117 Marlborough St	Boston	1873	LHD; NRDIS;
BOS.3149	Freeland, Charles House	118 Marlborough St	Boston	1868	LHD; NRDIS;
BOS.3133	Tobey, James House	119 Marlborough St	Boston	1873	LHD; NRDIS;
BOS.3150	Freeland, Charles - Griswold, A. E. House	120 Marlborough St	Boston	1868	LHD; NRDIS;
BOS.3134	Freeland, Charles House	121 Marlborough St	Boston	1877	LHD; NRDIS;
BOS.3151	Freeland, Charles House	122 Marlborough St	Boston	1868	LHD; NRDIS;
BOS.3135	Freeland, Charles House	123 Marlborough St	Boston	1877	LHD; NRDIS;
BOS.3152	Freeland, Charles House	124 Marlborough St	Boston	1868	LHD; NRDIS;
BOS.3136	Freeland, Charles House	125 Marlborough St	Boston	1877	LHD; NRDIS;
BOS.3153	Freeland, Charles House	126 Marlborough St	Boston	1868	LHD; NRDIS;
BOS.3137		127 Marlborough St	Boston	1937	LHD; NRDIS;
BOS.3154	Freeland, Charles - Page, Susan House	128 Marlborough St	Boston	1868	LHD; NRDIS;
BOS.3138	Freeland, Charles House	129 Marlborough St	Boston	1879	LHD; NRDIS;
BOS.3155	Freeland, Charles House	130 Marlborough St	Boston	1868	LHD; NRDIS;
BOS.3139	Freeland, Charles House	131 Marlborough St	Boston	1880	LHD; NRDIS;
BOS.3156	Farrington, John House	132 Marlborough St	Boston	1871	LHD; NRDIS;
BOS.3140	Freeland, Charles House	133 Marlborough St	Boston	1880	LHD; NRDIS;
BOS.3157	Farrington, John - Kimball, Nancy House	134 Marlborough St	Boston	1872	LHD; NRDIS;
BOS.3141	Lee, Henry House	135 Marlborough St	Boston	1880	LHD; NRDIS;
BOS.3158	Farrington, John House	136 Marlborough St	Boston	1872	LHD; NRDIS; PR;
BOS.3159	Nason, G. W. House	138 Marlborough St	Boston	1891	LHD; NRDIS;
BOS.3160	Farrington, John House	140 Marlborough St	Boston	1872	LHD; NRDIS;
BOS.3161	Farrington, John House	142 Marlborough St	Boston	1872	LHD; NRDIS;
BOS.3162	Farrington, John House	144 Marlborough St	Boston	1872	LHD; NRDIS;
BOS.3163	Farrington, John - Guild, Mary House	146 Marlborough St	Boston	1872	LHD; NRDIS;
BOS.3164	Farrington, John House	148 Marlborough St	Boston	1872	LHD; NRDIS;
BOS.3165	Cushing, T. F. - Endicott House	163-165 Marlborough St	Boston	1871	LHD; NRDIS; PR;
BOS.3182	Crowninshield House	164 Marlborough St	Boston	1870	LHD; NRIND; NRDIS;
BOS.3183	Jordan, Eben House	166 Marlborough St	Boston	1874	LHD; NRDIS;
BOS.3166	Gordon, Charles House	167 Marlborough St	Boston	1878	LHD; NRDIS;
BOS.3184	Jordan, Eben House	168 Marlborough St	Boston	1874	LHD; NRDIS;
BOS.3167	Shaw, Parkman House	169 Marlborough St	Boston	1878	LHD; NRDIS;
BOS.3185	Jordan, Eben House	170 Marlborough St	Boston	1874	LHD; NRDIS;
BOS.3168	Upton, G. B. House	171 Marlborough St	Boston	1881	LHD; NRDIS;
BOS.3186	Jordan, Eben House	172 Marlborough St	Boston	1874	LHD; NRDIS;
BOS.3169	Upton, G. B. House	173 Marlborough St	Boston	1881	LHD; NRDIS;
BOS.3187	Jordan, Eben House	174 Marlborough St	Boston	1876	LHD; NRDIS;
BOS.3170	Merrill, Silas House	175 Marlborough St	Boston	1871	LHD; NRDIS;
BOS.3188	Jordan, Eben - Ellis, Effie House	176 Marlborough St	Boston	1876	LHD; NRDIS;
BOS.3171	Merrill, Silas - Gaston, William House	177 Marlborough St	Boston	1871	LHD; NRDIS;
BOS.3189	Sullivan, R. House	178 Marlborough St	Boston	1879	LHD; NRDIS;
BOS.3172	Curtis, H. G. House	179 Marlborough St	Boston	1881	LHD; NRDIS;
BOS.3190		180 Marlborough St	Boston	1925	LHD; NRDIS;
BOS.3173	Thorndike, J. S. House	181 Marlborough St	Boston	1881	LHD; NRDIS;
BOS.3191	Chadwick and Stillings House	182 Marlborough St	Boston	1880	LHD; NRDIS;
BOS.3174	Peabody, J. E. House	183 Marlborough St	Boston	1882	LHD; NRDIS;

Inv. No.	Property Name	Street	Town	Year	Designations
BOS.3192	Curtis, T. B. House	184 Marlborough St	Boston	1881	LHD; NRDIS;
BOS.3175	Grew, Edward House	185 Marlborough St	Boston	1884	LHD; NRDIS;
BOS.3193	Shapleigh, J. W. House	186 Marlborough St	Boston	1886	LHD; NRDIS;
BOS.3194	Minot, James House	188 Marlborough St	Boston	1884	LHD; NRDIS;
BOS.3176	Porter, Henry House	189 Marlborough St	Boston	1906	LHD; NRDIS;
BOS.3195	Sturgis, Russell House	190 Marlborough St	Boston	1881	LHD; NRDIS;
BOS.3177	Dwight, Edward House	191 Marlborough St	Boston	1881	LHD; NRDIS;
BOS.3196	Stillings, Samuel House	192 Marlborough St	Boston	1881	LHD; NRDIS;
BOS.3178	Ames, S. T. House	193 Marlborough St	Boston	1882	LHD; NRDIS;
BOS.3197	Stillings, Samuel House	194 Marlborough St	Boston	1881	LHD; NRDIS;
BOS.3179	Chandler, F. W. House	195 Marlborough St	Boston	1883	LHD; NRDIS;
BOS.3180	Bradley, R. S. House	197 Marlborough St	Boston	1891	LHD; NRDIS;
BOS.3181		199 Marlborough St	Boston	1890	LHD; NRDIS;
BOS.3219		220 Marlborough St	Boston	1892	LHD; NRDIS;
BOS.3220		224 Marlborough St	Boston	1892	LHD; NRDIS;
BOS.3198	Wheatland, George House	225 Marlborough St	Boston	1873	LHD; NRDIS;
BOS.3221	Blake, C. J. House	226 Marlborough St	Boston	1881	LHD; NRDIS;
BOS.3199	Wheatland, George House	227 Marlborough St	Boston	1873	LHD; NRDIS;
BOS.3222	Whitney, W. F. House	228 Marlborough St	Boston	1879	LHD; NRDIS;
BOS.3200	Wheatland, George House	229 Marlborough St	Boston	1873	LHD; NRDIS;
BOS.3223	Ames, S. T. House	230 Marlborough St	Boston	1880	LHD; NRDIS;
BOS.3201	Wheatland, George House	231 Marlborough St	Boston	1873	LHD; NRDIS;
BOS.3224	Ames, S. T. House	232 Marlborough St	Boston	1880	LHD; NRDIS;
BOS.3202	Wheatland, George House	233 Marlborough St	Boston	1874	LHD; NRDIS;
BOS.3225	Ames, S. T. House	234 Marlborough St	Boston	1880	LHD; NRDIS;
BOS.3203	Wheatland, George House	235 Marlborough St	Boston	1874	LHD; NRDIS;
BOS.3226	Ames, S. T. - Osborn, Emily House	236 Marlborough St	Boston	1881	LHD; NRDIS;
BOS.3204	Wheatland, George House	237 Marlborough St	Boston	1874	LHD; NRDIS;
BOS.3227	Ames, S. T. House	238 Marlborough St	Boston	1881	LHD; NRDIS;
BOS.3205	Wheatland, George House	239 Marlborough St	Boston	1874	LHD; NRDIS;
BOS.3228	Ames, S. T. House	240 Marlborough St	Boston	1881	LHD; NRDIS;
BOS.3206	Ames, S. T. House	241 Marlborough St	Boston	1884	LHD; NRDIS;
BOS.3229	Ames, S. T. House	242 Marlborough St	Boston	1881	LHD; NRDIS;
BOS.3230	Ames, S. T. House	244 Marlborough St	Boston	1882	LHD; NRDIS;
BOS.3207	Minot, G. R. House	245 Marlborough St	Boston	1883	LHD; NRDIS;
BOS.3231	Ames, S. T. House	246 Marlborough St	Boston	1883	LHD; NRDIS;
BOS.3208	Bradlee, J. House	247 Marlborough St	Boston	1881	LHD; NRDIS;
BOS.3232	Parker, Wilbur House	248 Marlborough St	Boston	1885	LHD; NRDIS;
BOS.3209	Norcross, O. House	249 Marlborough St	Boston	1880	LHD; NRDIS;
BOS.3210	Appleton, F. H. House	251 Marlborough St	Boston	1886	LHD; NRDIS;
BOS.3233	Ames, S. T. House	252 Marlborough St	Boston	1885	LHD; NRDIS;
BOS.3211	Curtis, J. F. House	253 Marlborough St	Boston	1883	LHD; NRDIS;
BOS.3234	Merrill, S. W. House	254 Marlborough St	Boston	1887	LHD; NRDIS;
BOS.3212	Bradley, Robert House	255 Marlborough St	Boston	1883	LHD; NRDIS;
BOS.3235	Merrill, S. W. House	256 Marlborough St	Boston	1887	LHD; NRDIS;
BOS.3213	Simes, William House	257 Marlborough St	Boston	1883	LHD; NRDIS;
BOS.3236	Merrill, S. W. House	258 Marlborough St	Boston	1887	LHD; NRDIS;
BOS.3214	White, J. C. House	259 Marlborough St	Boston	1884	LHD; NRDIS;
BOS.3215	Whitney, H. A. House	261 Marlborough St	Boston	1887	LHD; NRDIS;
BOS.3237	Bartlett, W. S. House	272 Marlborough St	Boston	1883	LHD; NRDIS;
BOS.3238	Wood, Charles House	274 Marlborough St	Boston	1879	LHD; NRDIS;
BOS.3216	Binney, G. H. House	275 Marlborough St	Boston	1886	LHD; NRDIS;
BOS.3239		276 Marlborough St	Boston	1930	LHD; NRDIS;
BOS.3217	Pope, Fred House	277 Marlborough St	Boston	1873	LHD; NRDIS;
BOS.3218	Pope, Fred House	279 Marlborough St	Boston	1873	LHD; NRDIS;
BOS.3258	Gibson, G. M. House	282 Marlborough St	Boston	1872	LHD; NRDIS;
BOS.3259	Gibson, G. M. House	284 Marlborough St	Boston	1872	LHD; NRDIS;
BOS.3240	Pope, Fred - Reed, H. M. House	285 Marlborough St	Boston	1871	LHD; NRDIS;
BOS.3260	Gibson, G. M. House	286 Marlborough St	Boston	1872	LHD; NRDIS;
BOS.3241	Pope, Fred House	287 Marlborough St	Boston	1871	LHD; NRDIS;
BOS.3261	Gibson, G. M. House	288 Marlborough St	Boston	1872	LHD; NRDIS;
BOS.3242	Pope, Fred House	289 Marlborough St	Boston	1871	LHD; NRDIS;
BOS.3262	Gibson, G. M. House	290 Marlborough St	Boston	1872	LHD; NRDIS;
BOS.3243	Pope, Fred - Goddard, H. House	291 Marlborough St	Boston	1872	LHD; NRDIS;
BOS.3263	Gibson, G. M. - Van Brunt, Henry House	292 Marlborough St	Boston	1872	LHD; NRDIS;
BOS.3244	Pope, Fred House	293 Marlborough St	Boston	1872	LHD; NRDIS;

Inv. No.	Property Name	Street	Town	Year	Designations
BOS.3264	Ames, J. B. House	294 Marlborough St	Boston	1877	LHD; NRDIS;
BOS.3245	Pope, Fred - Sleeper, M. House	295 Marlborough St	Boston	1872	LHD; NRDIS;
BOS.3265	Ames, J. B. House	296 Marlborough St	Boston	1877	LHD; NRDIS;
BOS.3246	Pope, Fred House	297 Marlborough St	Boston	1872	LHD; NRDIS;
BOS.3266	Ames, S. T. House	298 Marlborough St	Boston	1878	LHD; NRDIS;
BOS.3247	Pope, Fred House	299 Marlborough St	Boston	1872	LHD; NRDIS;
BOS.3267	Ames, S. T. House	300 Marlborough St	Boston	1878	LHD; NRDIS;
BOS.3248	Ames, J. B. House	301 Marlborough St	Boston	1877	LHD; NRDIS;
BOS.3268	Beckler, D. W. House	302 Marlborough St	Boston	1878	LHD; NRDIS;
BOS.3249	Ames, J. B. House	303 Marlborough St	Boston	1877	LHD; NRDIS;
BOS.3269	Beckler, D. W. House	304 Marlborough St	Boston	1878	LHD; NRDIS; PR;
BOS.3270	Beckler, D. W. House	306 Marlborough St	Boston	1878	LHD; NRDIS; PR;
BOS.3271	Beckler, D. W. House	308 Marlborough St	Boston	1878	LHD; NRDIS; PR;
BOS.3250	Beckler, D. W. House	309 Marlborough St	Boston	1877	LHD; NRDIS;
BOS.3272	Beckler, D. W. - Skinner, F. House	310 Marlborough St	Boston	1878	LHD; NRDIS;
BOS.3251	Beckler, D. W. House	311 Marlborough St	Boston	1877	LHD; NRDIS;
BOS.3273	Perry, T. S. House	312 Marlborough St	Boston	1879	LHD; NRDIS;
BOS.3252	Beckler, D. W. House	313 Marlborough St	Boston	1877	LHD; NRDIS;
BOS.3274	Ames, S. T. House	314 Marlborough St	Boston	1879	LHD; NRDIS;
BOS.3253	Beckler, D. W. House	315 Marlborough St	Boston	1877	LHD; NRDIS;
BOS.3254	Beckler, D. W. House	317 Marlborough St	Boston	1874	LHD; NRDIS;
BOS.3255	Beckler, D. W. House	319 Marlborough St	Boston	1874	LHD; NRDIS;
BOS.3275	Ames, S. T. House	320 Marlborough St	Boston	1879	LHD; NRDIS;
BOS.3256	Barney, Herbert House	321 Marlborough St	Boston	1873	LHD; NRDIS;
BOS.3276	Sears, Willard Thomas House	322 Marlborough St	Boston	1872	LHD; NRDIS; PR;
BOS.3257	Barney, Herbert House	323 Marlborough St	Boston	1873	LHD; NRDIS;
BOS.3288	Gerrish, Hiram House	334 Marlborough St	Boston	1872	LHD; NRDIS;
BOS.3289	Ames, S. T. House	336 Marlborough St	Boston	1882	LHD; NRDIS;
BOS.3277	Gerrish, Hiram - McIntire, J. House	337 Marlborough St	Boston	1872	LHD; NRDIS;
BOS.3290	Whitwell, Henry S. House	338 Marlborough St	Boston	1877	LHD; NRDIS; PR;
BOS.3278	Gerrish, Hiram House	339 Marlborough St	Boston	1872	LHD; NRDIS;
BOS.3291	Whitwell, H. S. House	340 Marlborough St	Boston	1876	LHD; NRDIS;
BOS.3279	Gerrish, Hiram - Wales, Susan House	341 Marlborough St	Boston	1872	LHD; NRDIS;
BOS.3292	Whitwell, H. S. House	342 Marlborough St	Boston	1876	LHD; NRDIS;
BOS.3280	Gerrish, Hiram House	343 Marlborough St	Boston	1872	LHD; NRDIS;
BOS.3293	Whitwell, H. S. House	344 Marlborough St	Boston	1877	LHD; NRDIS;
BOS.3281	Gerrish, Hiram House	345 Marlborough St	Boston	1872	LHD; NRDIS;
BOS.3294	Whitwell, H. S. House	346 Marlborough St	Boston	1877	LHD; NRDIS;
BOS.3282	Gerrish, Hiram House	347 Marlborough St	Boston	1872	LHD; NRDIS;
BOS.3295	Wheatland, George House	348 Marlborough St	Boston	1878	LHD; NRDIS;
BOS.3283	Gerrish, Hiram House	349 Marlborough St	Boston	1872	LHD; NRDIS;
BOS.3296	Wheatland, George House	350 Marlborough St	Boston	1878	LHD; NRDIS;
BOS.3284	Gerrish, Hiram House	351 Marlborough St	Boston	1872	LHD; NRDIS;
BOS.3297	Wheatland, George House	352 Marlborough St	Boston	1878	LHD; NRDIS;
BOS.3285		353 Marlborough St	Boston	1959	LHD; NRDIS;
BOS.3298	Wheatland, George House	354 Marlborough St	Boston	1879	LHD; NRDIS;
BOS.3286	Gerrish, Hiram House	355 Marlborough St	Boston	1872	LHD; NRDIS;
BOS.3299	Wheatland, George House	356 Marlborough St	Boston	1879	LHD; NRDIS;
BOS.3287	Gerrish, Hiram House	357 Marlborough St	Boston	1872	LHD; NRDIS;
BOS.3300	Wheatland, George House	358 Marlborough St	Boston	1879	LHD; NRDIS;
BOS.3301	Wheatland, George House	360 Marlborough St	Boston	1879	LHD; NRDIS;
BOS.3302	Wheatland, George House	362 Marlborough St	Boston	1879	LHD; NRDIS;
BOS.3303	Richardson, J. F. House	363 Marlborough St	Boston	1872	LHD; NRDIS;
BOS.3327	Ames, S. T. House	364 Marlborough St	Boston	1879	LHD; NRDIS;
BOS.3304	Richardson, S. House	365 Marlborough St	Boston	1887	LHD; NRDIS;
BOS.3305	Wheatland, George House	369 Marlborough St	Boston	1879	LHD; NRDIS;
BOS.3328	Williamson, W. House	370 Marlborough St	Boston	1880	LHD; NRDIS;
BOS.3306	Wheatland, George - Russell, E. House	371 Marlborough St	Boston	1879	LHD; NRDIS;
BOS.3329	Skinner, F. H. House	372 Marlborough St	Boston	1880	LHD; NRDIS;
BOS.3307	Wheatland, George House	373 Marlborough St	Boston	1879	LHD; NRDIS;
BOS.3330	Harding, A. E. House	374 Marlborough St	Boston	1880	LHD; NRDIS;
BOS.3308	Wheatland, George - Odin, Annie House	375 Marlborough St	Boston	1880	LHD; NRDIS;
BOS.3331	Sever, E. and A. House	376 Marlborough St	Boston	1880	LHD; NRDIS;
BOS.3309	Wheatland, George - Osgood, Hannah House	377 Marlborough St	Boston	1880	LHD; NRDIS;
BOS.3332	Jones, Frank House	378 Marlborough St	Boston	1880	LHD; NRDIS;
BOS.3310	Wheatland, George House	379 Marlborough St	Boston	1880	LHD; NRDIS;

Inv. No.	Property Name	Street	Town	Year	Designations
BOS.3333	Sprague, Charles House	380 Marlborough St	Boston	1881	LHD; NRDIS;
BOS.3311	Wheatland, George - Calef, A. House	381 Marlborough St	Boston	1880	LHD; NRDIS;
BOS.3334	Hubbard, J. M. House	382 Marlborough St	Boston	1881	LHD; NRDIS;
BOS.3312	Wheatland, George House	383 Marlborough St	Boston	1880	LHD; NRDIS;
BOS.3335	Boardman, Mary House	384 Marlborough St	Boston	1881	LHD; NRDIS; PR;
BOS.3313	Wheatland, George House	385 Marlborough St	Boston	1880	LHD; NRDIS;
BOS.3336	Hubbard, C. E. House	386 Marlborough St	Boston	1882	LHD; NRDIS;
BOS.3314	Wheatland, George - Dexter, H. M. House	387 Marlborough St	Boston	1880	LHD; NRDIS;
BOS.3337	Sears, A. P. House	388 Marlborough St	Boston	1885	LHD; NRDIS;
BOS.3315	Wheatland, George House	389 Marlborough St	Boston	1880	LHD; NRDIS;
BOS.3338	Shapleigh, J. House	390 Marlborough St	Boston	1885	LHD; NRDIS;
BOS.3316	Wheatland, George House	391 Marlborough St	Boston	1880	LHD; NRDIS;
BOS.3339	Shapleigh, J. House	392 Marlborough St	Boston	1885	LHD; NRDIS;
BOS.3317	Shapleigh, John House	393 Marlborough St	Boston	1883	LHD; NRDIS;
BOS.3340	Shapleigh, J. House	394 Marlborough St	Boston	1886	LHD; NRDIS;
BOS.3318	Shapleigh, John House	395 Marlborough St	Boston	1883	LHD; NRDIS;
BOS.3341	Davis, Sarah House	396 Marlborough St	Boston	1887	LHD; NRDIS;
BOS.3319	Shapleigh, John House	397 Marlborough St	Boston	1883	LHD; NRDIS;
BOS.3342	Crowninshield and Cabot House	398 Marlborough St	Boston	1887	LHD; NRDIS;
BOS.3320	Rollins, W. H. House	399 Marlborough St	Boston	1884	LHD; NRDIS;
BOS.3343	Crowninshield and Cabot House	400 Marlborough St	Boston	1887	LHD; NRDIS;
BOS.3321	Simes, William House	401 Marlborough St	Boston	1885	LHD; NRDIS;
BOS.3344	Crowninshield and Cabot House	402 Marlborough St	Boston	1887	LHD; NRDIS;
BOS.3322	Tilton, Charles House	403 Marlborough St	Boston	1886	LHD; NRDIS;
BOS.3345	Cotting, Charles House	404 Marlborough St	Boston	1888	LHD; NRDIS;
BOS.3323		405 Marlborough St	Boston	1889	LHD; NRDIS;
BOS.3346	Dexter, Fred House	406 Marlborough St	Boston	1888	LHD; NRDIS;
BOS.3324		407 Marlborough St	Boston	1889	LHD; NRDIS;
BOS.3325		409 Marlborough St	Boston	1890	LHD; NRDIS;
BOS.3326		411 Marlborough St	Boston	1890	LHD; NRDIS;
BOS.3347	Marlborough, The	416 Marlborough St	Boston	1895	LHD; NRDIS;
BOS.3348		421 Marlborough St	Boston	1889	LHD; NRDIS;
BOS.3349		423 Marlborough St	Boston	1889	LHD; NRDIS;
BOS.3369	Vinal, W. D. House	424 Marlborough St	Boston	1889	LHD; NRDIS;
BOS.3350	Wheatland, George House	425 Marlborough St	Boston	1886	LHD; NRDIS;
BOS.3370	Wheatland, George House	426 Marlborough St	Boston	1887	LHD; NRDIS;
BOS.3351	Wheatland, George House	427 Marlborough St	Boston	1886	LHD; NRDIS;
BOS.3371	Morse, A. H. House	428 Marlborough St	Boston	1886	LHD; NRDIS;
BOS.3352	Wheatland, George House	429 Marlborough St	Boston	1886	LHD; NRDIS;
BOS.3372	Wheatland, George House	430 Marlborough St	Boston	1885	LHD; NRDIS;
BOS.3353	Chadwick and Stillings House	431 Marlborough St	Boston	1885	LHD; NRDIS;
BOS.3373	Wheatland, George House	432 Marlborough St	Boston	1885	LHD; NRDIS;
BOS.3354	Chadwick and Stillings House	433 Marlborough St	Boston	1885	LHD; NRDIS;
BOS.3374	Wheatland, George House	434 Marlborough St	Boston	1885	LHD; NRDIS; PR;
BOS.3355	Chadwick and Stillings House	435 Marlborough St	Boston	1885	LHD; NRDIS;
BOS.3375	Wheatland, George House	436 Marlborough St	Boston	1885	LHD; NRDIS;
BOS.3356	Chadwick and Stillings House	437 Marlborough St	Boston	1885	LHD; NRDIS;
BOS.3376	Wheatland, George House	438 Marlborough St	Boston	1885	LHD; NRDIS;
BOS.3357	Chadwick and Stillings House	439 Marlborough St	Boston	1885	LHD; NRDIS;
BOS.3377	Wheatland, George House	440 Marlborough St	Boston	1885	LHD; NRDIS;
BOS.3358	Chadwick and Stillings House	441 Marlborough St	Boston	1885	LHD; NRDIS;
BOS.3359	Chadwick and Stillings House	443 Marlborough St	Boston	1885	LHD; NRDIS;
BOS.3360	Chadwick and Stillings House	445 Marlborough St	Boston	1885	LHD; NRDIS;
BOS.3361	Parker, F. J. House	447 Marlborough St	Boston	1886	LHD; NRDIS;
BOS.3362	Wheatland, George House	449 Marlborough St	Boston	1887	LHD; NRDIS;
BOS.3363	Wheatland, George House	451 Marlborough St	Boston	1887	LHD; NRDIS;
BOS.3364	Wheatland, George House	453 Marlborough St	Boston	1887	LHD; NRDIS;
BOS.3365	Wheatland, George House	455 Marlborough St	Boston	1887	LHD; NRDIS;
BOS.3366	Wheatland, George House	457 Marlborough St	Boston	1887	LHD; NRDIS;
BOS.3367	Barnes, G. M. House	459 Marlborough St	Boston	1889	LHD; NRDIS;
BOS.3368	Barnes, G. M. House - Hotel Charlesgate	463 Marlborough St	Boston	1889	LHD; NRDIS;
BOS.16567		1 Marlou Ter	Boston	C 1874	
BOS.16568		4 Marlou Ter	Boston	C 1874	
BOS.10047	Hersey, S. House	6 Marlou Ter	Boston	C 1858	
BOS.9739	Blackstone Block - Marsh Lane	Marsh Ln	Boston	1644	NRDIS; LL;
BOS.9737	Blackstone Block - Marshall Street	Marshall St	Boston	1644	NRDIS; LL;

Inv. No.	Property Name	Street	Town	Year	Designations
BOS.1862	Hancock, Ebenezer House - Marshall House	10 Marshall St	Boston	C 1767	NRDIS; LL;
BOS.1863	Wentworth, Arioeh Building	11-12 Marshall St	Boston	C 1850	NRDIS;
BOS.1864	Heller Building	14-22 Marshall St	Boston	1916	NRDIS;
BOS.18512	Washington Park - Cass, Melnea Locker Rooms	120 Martin Luther King Jr. Blvd	Boston	1967	
BOS.18511	Washington Park - Cass, Melnea Rink	120 Martin Luther King Jr. Blvd	Boston	1967	
BOS.9845	Washington Park - Cass, Melnea Swimming Pool	120 Martin Luther King Jr. Blvd	Boston	1967	
BOS.18436	Boston Housing Authority Elderly Living Tower	280 Martin Luther King Jr. Blvd	Boston	1968	
BOS.18437	Washington Park Mall	330 Martin Luther King Jr. Blvd	Boston	1966	
BOS.15637		1 Maryland St	Boston	C 1933	
BOS.15638		3 Maryland St	Boston	C 1889	
BOS.15639		5 Maryland St	Boston	C 1889	
BOS.15640		9 Maryland St	Boston	C 1898	
BOS.4673	Weston, David B. and Mason, Rufus Double House	2-4 Mason Ct	Boston	C 1859	
BOS.9473	Commonwealth Avenue Mall - Leonard, Tommy Bridge	Massachusetts Ave	Boston	1937	LHD; NRDIS; LL;
BOS.9040	Harvard Bridge	Massachusetts Ave	Boston	R 1890	NRDIS; NRDIS;
BOS.9167	Midland Railroad Bridge (Milepost #1.88)	Massachusetts Ave	Boston	1906	
BOS.4068		7 Massachusetts Ave	Boston	1888	LHD; NRDIS;
BOS.4069	Adams, Brooks House	29 Massachusetts Ave	Boston	1889	LHD; NRDIS;
BOS.7518	State Street Trust Company Building	130-132 Massachusetts Ave	Boston	1902	
BOS.7519	Fenway Theatre	136 Massachusetts Ave	Boston	1915	
BOS.7522	Smith, William H. Row House	179 Massachusetts Ave	Boston	1866	
BOS.7523	Smith, William H. Row House	181 Massachusetts Ave	Boston	1866	
BOS.9735	Christian Science Center - Eddy Library Courtyard	200 Massachusetts Ave	Boston	2002	LL;
BOS.7532	Christian Science Publishing House Building	200-210 Massachusetts Ave	Boston	1934	LL;
BOS.15900	Christian Science Mother Church Extension	250 Massachusetts Ave	Boston	1906	LL;
BOS.7520	First Church of Christ Scientist Mother Church	250 Massachusetts Ave	Boston	1894	LL;
BOS.7521	Horticultural Hall	300 Massachusetts Ave	Boston	1901	NRIND;
BOS.7524	Symphony Hall	301 Massachusetts Ave	Boston	1900	NRIND; NHL; PR;
BOS.9297	Street Clock	333 Massachusetts Ave	Boston		LL;
BOS.16583	Fowle, William B. Jr. House	480 Massachusetts Ave	Boston	1860	NRDIS; LHD;
BOS.13968	Kemp, Elizabeth and Robert House	486 Massachusetts Ave	Boston	C 1870	NRDIS; LHD; PR;
BOS.679		502-504 Massachusetts Ave	Boston		NRDIS; LHD;
BOS.680	Chester Square	505 Massachusetts Ave	Boston		NRDIS; LHD;
BOS.681		507 Massachusetts Ave	Boston		NRDIS; LHD;
BOS.682		508 Massachusetts Ave	Boston		NRDIS; LHD;
BOS.683		511 Massachusetts Ave	Boston		NRDIS; LHD;
BOS.684		512 Massachusetts Ave	Boston		NRDIS; LHD;
BOS.685		514 Massachusetts Ave	Boston		NRDIS; LHD;
BOS.686		515 Massachusetts Ave	Boston		NRDIS; LHD;
BOS.687		518 Massachusetts Ave	Boston		NRDIS; LHD;
BOS.688		519 Massachusetts Ave	Boston		NRDIS; LHD;
BOS.689		520 Massachusetts Ave	Boston		NRDIS; LHD;
BOS.690		521 Massachusetts Ave	Boston		NRDIS; LHD;
BOS.691		522 Massachusetts Ave	Boston		NRDIS; LHD;
BOS.692		523 Massachusetts Ave	Boston		NRDIS; LHD; PR;
BOS.693		524 Massachusetts Ave	Boston		NRDIS; LHD;
BOS.694		525 Massachusetts Ave	Boston		NRDIS; LHD;
BOS.695		526 Massachusetts Ave	Boston		NRDIS; LHD;
BOS.696		527 Massachusetts Ave	Boston		NRDIS; LHD;
BOS.697		528 Massachusetts Ave	Boston		NRDIS; LHD;
BOS.698		529 Massachusetts Ave	Boston		NRDIS; LHD;
BOS.699		530 Massachusetts Ave	Boston		NRDIS; LHD;
BOS.700	Bridge Fund Inc.	531 Massachusetts Ave	Boston		NRDIS; LHD;
BOS.701	South End Historical Society	532 Massachusetts Ave	Boston		NRDIS; LHD;
BOS.702		533 Massachusetts Ave	Boston		NRDIS; LHD;
BOS.703		534 Massachusetts Ave	Boston		NRDIS; LHD;
BOS.704		535 Massachusetts Ave	Boston		NRDIS; LHD;
BOS.705		536 Massachusetts Ave	Boston		NRDIS; LHD;
BOS.706		537 Massachusetts Ave	Boston		NRDIS; LHD;
BOS.707		538 Massachusetts Ave	Boston		NRDIS; LHD;
BOS.708		539 Massachusetts Ave	Boston		NRDIS; LHD;
BOS.709		540 Massachusetts Ave	Boston		NRDIS; LHD;
BOS.710	Calvary Baptist Church	541 Massachusetts Ave	Boston		NRDIS; LHD;
BOS.711		542 Massachusetts Ave	Boston		NRDIS; LHD;
BOS.712		543 Massachusetts Ave	Boston		NRDIS; LHD;
BOS.713		544 Massachusetts Ave	Boston		NRDIS; LHD;

Inv. No.	Property Name	Street	Town	Year	Designations
BOS.714		545 Massachusetts Ave	Boston		NRDIS; LHD;
BOS.715		546 Massachusetts Ave	Boston		NRDIS; LHD;
BOS.716		547 Massachusetts Ave	Boston		NRDIS; LHD;
BOS.717		548 Massachusetts Ave	Boston		NRDIS; LHD;
BOS.718		549 Massachusetts Ave	Boston		NRDIS; LHD;
BOS.719		550 Massachusetts Ave	Boston		NRDIS; LHD;
BOS.720		551 Massachusetts Ave	Boston		NRDIS; LHD;
BOS.721		552 Massachusetts Ave	Boston		NRDIS; LHD;
BOS.722		553 Massachusetts Ave	Boston		NRDIS; LHD;
BOS.723		554 Massachusetts Ave	Boston		NRDIS; LHD;
BOS.724		555 Massachusetts Ave	Boston		NRDIS; LHD;
BOS.725		556 Massachusetts Ave	Boston		NRDIS; LHD;
BOS.726		557 Massachusetts Ave	Boston		NRDIS; LHD;
BOS.727	League of Women for Community Service	558 Massachusetts Ave	Boston	C 1858	NRDIS; LHD; PR;
BOS.728		559 Massachusetts Ave	Boston		NRDIS; LHD;
BOS.729		560 Massachusetts Ave	Boston		NRDIS; LHD;
BOS.730		561 Massachusetts Ave	Boston		NRDIS; LHD;
BOS.731		562 Massachusetts Ave	Boston		NRDIS; LHD;
BOS.732		563 Massachusetts Ave	Boston		NRDIS; LHD;
BOS.733		564 Massachusetts Ave	Boston		NRDIS; LHD;
BOS.734		565 Massachusetts Ave	Boston		NRDIS; LHD;
BOS.735		566 Massachusetts Ave	Boston		NRDIS; LHD;
BOS.736		567 Massachusetts Ave	Boston		NRDIS; LHD;
BOS.737		569 Massachusetts Ave	Boston		NRDIS; LHD;
BOS.738		570 Massachusetts Ave	Boston		NRDIS; LHD;
BOS.739		571 Massachusetts Ave	Boston		NRDIS; LHD;
BOS.740		572 Massachusetts Ave	Boston		NRDIS; LHD;
BOS.741		573 Massachusetts Ave	Boston		NRDIS; LHD;
BOS.742		574 Massachusetts Ave	Boston		NRDIS; LHD;
BOS.743		577 Massachusetts Ave	Boston		NRDIS; LHD;
BOS.744		578 Massachusetts Ave	Boston		NRDIS; LHD;
BOS.745		581 Massachusetts Ave	Boston		NRDIS; LHD;
BOS.746		582 Massachusetts Ave	Boston		NRDIS; LHD;
BOS.747		583-585 Massachusetts Ave	Boston		NRDIS; LHD;
BOS.748		586 Massachusetts Ave	Boston		NRDIS; LHD;
BOS.11282	Colonial Filling Station	850 Massachusetts Ave	Boston	C 1923	
BOS.12933	Eastern Steam Laundry Company Building	941 Massachusetts Ave	Boston	1905	
BOS.17244	Boston Cooperative Building Company Apartment House	955-957 Massachusetts Ave	Boston	1900	
BOS.12934	New England Provisions Company Building	960 Massachusetts Ave	Boston	1952	
BOS.12935	Swift and Company Building - Kinnealey, T. F. and Company Building	1000 Massachusetts Ave	Boston	1924	
BOS.11281	Vose Piano Factory	1010 Massachusetts Ave	Boston	1902	
BOS.18065		1285-1295 Massachusetts Ave	Boston	1900	
BOS.6054	Shawmut Rapid Transit Station	Mather St	Boston	1928	
BOS.6055	Jennings, R. H. House	24 Mather St	Boston	1895	
BOS.6056	Clover, J. R. House	26 Mather St	Boston	C 1895	
BOS.11000	Hardy, Horatio N. House	34 Mattakeeset St	Boston	1913	
BOS.901	East Boston Tunnel - Third Rail Tunnel	Maverick Sq	Boston	1904	
BOS.900	Maverick Square Subway Station	Maverick Sq	Boston	1924	
BOS.73	Winthrop Block	34-44 Maverick Sq	Boston	C 1873	
BOS.74	Most Holy Redeemer Roman Catholic Church	70 Maverick St	Boston	1854	
BOS.78	New England Aircraft School	395-399 Maverick St	Boston	1940	
BOS.10606	Lane, Benjamin C. House	28 Maxfield St	Boston	R 1900	
BOS.10607	Dorchester, Edith G. House	32 Maxfield St	Boston	R 1900	
BOS.10608	Aiken, Edward B. House	51 Maxfield St	Boston	R 1910	
BOS.18678	Thompson, Frank V. Public Middle School	100 Maxwell St	Boston		
BOS.10048	May, Benjamin House	63 May St	Boston	R 1845	
BOS.11283	Dean, Charles A. House	24 Mayfair St	Boston	R 1878	
BOS.6057	Halloran, Thomas F. and M. Double House	11 Mayfield St	Boston	R 1900	
BOS.6437	Fowler, David A. House	24 Mayfield St	Boston	1894	
BOS.6436		25 Mayfield St	Boston	R 1890	
BOS.6058	O'Keefe, Daniel J. Double House	69 Mayfield St	Boston	C 1894	
BOS.6059	Gorham, Mary A. Three-Decker	4 Mayhew St	Boston	1893	
BOS.6060	Gorham, Mary A. Three-Decker	6 Mayhew St	Boston	1893	
BOS.6062	Clap House	8 Mayhew St	Boston	R 1840	
BOS.6412	Clapp, William Channing House	16 Mayhew St	Boston	C 1828	
BOS.6061	Saint Margaret Roman Catholic Church Convent	17 Mayhew St	Boston	1914	

Inv. No.	Property Name	Street	Town	Year	Designations
BOS.6063	Clap, R. House	31 Mayhew St	Boston	C 1845	
BOS.6420	Weiss, Frederick House	38 Mayhew St	Boston	R 1860	
BOS.18048	Richardson, Albert P. Double House	25 Maywood St	Boston	C 1873	
BOS.9357	NY, NH & H Railroad Bridge over Metropolitan Sewer	MBTA Railroad	Boston	1906	
BOS.10049	Ryan, John House	85 McBride St	Boston	R 1870	
BOS.10050	Lally, Thomas Double House	101-103 McBride St	Boston	C 1864	
BOS.16593	Suffolk Downs Administration Building	525 McClellan Hwy	Boston	1935	
BOS.16592	Suffolk Downs Grandstand	525 McClellan Hwy	Boston	1935	
BOS.9755	Suffolk Downs Harness Racing Track	525 McClellan Hwy	Boston	1962	
BOS.9754	Suffolk Downs Racetrack	525 McClellan Hwy	Boston	1935	
BOS.1866	State Street Block	1 McKinley Sq	Boston	1858	NRDIS; NRDIS;
BOS.1865	United States Custom House	3 McKinley Sq	Boston	R 1840	NRDIS; LL; NRDIS;
BOS.18285	Endicott, William E. School	2 McLellan St	Boston	1906	
BOS.18286		12-16 McLellan St	Boston	R 1925	
BOS.4674	Foster, Ruth Rose House	38 Mead St	Boston	1840	
BOS.4675	Trowbridge, Almarin House	39 Mead St	Boston	C 1845	
BOS.4676	Greenleaf, Thomas House	1 Mead Street Ct	Boston	C 1845	
BOS.4677	Greenleaf, Thomas House	2 Mead Street Ct	Boston	C 1845	
BOS.4678	Greenleaf, Thomas House	3 Mead Street Ct	Boston	C 1845	
BOS.4679	Greenleaf, Thomas House	4 Mead Street Ct	Boston	C 1845	
BOS.16999	Ida's Italian Cuisine	1 Mechanic St	Boston	1908	
BOS.7525	Beal, Abraham B. - Weiner, John Apartment Building	12-14 Medfield St	Boston	1915	
BOS.7526	Beal, Abraham B. - Weiner, John Apartment Building	16-18 Medfield St	Boston	1915	
BOS.7527	Beal, Abraham B. - Weiner, John Apartment Building	20-22 Medfield St	Boston	1915	
BOS.7528	Beal, Abraham B. - Weiner, John Apartment Building	24-26 Medfield St	Boston	1915	
BOS.7529	Beal, Abraham B. - Weiner, John Apartment Building	28-30 Medfield St	Boston	1915	
BOS.7530	Beal, Abraham B. - Weiner, John Apartment Building	32-34 Medfield St	Boston	1915	
BOS.9455	Charlestown Heights - Basketball Courts	Medford St	Boston	1975	NRDIS;
BOS.13032	Charlestown Heights - Bath House	Medford St	Boston	1947	NRDIS;
BOS.9452	Charlestown Heights - Bleachers	Medford St	Boston	1947	NRDIS;
BOS.9443	Charlestown Heights - D. A. R. Monument	Medford St	Boston	1926	NRDIS;
BOS.9451	Charlestown Heights - Diving Pool	Medford St	Boston	1948	NRDIS;
BOS.9442	Charlestown Heights - Fountain	Medford St	Boston	1892	NRDIS;
BOS.9448	Charlestown Heights - Granite Retaining Wall	Medford St	Boston	1892	NRDIS;
BOS.9445	Charlestown Heights - Granite Steps	Medford St	Boston	1893	NRDIS;
BOS.9447	Charlestown Heights - Overlook Terrace	Medford St	Boston	1893	NRDIS;
BOS.9444	Charlestown Heights - Path System	Medford St	Boston	1892	NRDIS;
BOS.9449	Charlestown Heights - Perimeter Retaining Wall	Medford St	Boston	1892	NRDIS;
BOS.9441	Charlestown Heights - Promenade	Medford St	Boston	1932	NRDIS;
BOS.9446	Charlestown Heights - Puddingstone Cheek Walls	Medford St	Boston	1893	NRDIS;
BOS.13033	Charlestown Heights - Pump House	Medford St	Boston	1947	NRDIS;
BOS.9453	Charlestown Heights - Shelter	Medford St	Boston	1968	NRDIS;
BOS.9456	Charlestown Heights - Splash Pool	Medford St	Boston	1995	NRDIS;
BOS.9450	Charlestown Heights - Swimming Pool	Medford St	Boston	1945	NRDIS;
BOS.9457	Charlestown Heights - Swings	Medford St	Boston	1972	NRDIS;
BOS.9454	Charlestown Heights - Tot Lot	Medford St	Boston	1972	NRDIS;
BOS.805	Saint Francis de Sales Roman Catholic Burial Groun	Medford St	Boston	C 1830	
BOS.1867	Powers Candy Company	6-24 Medford St	Boston	C 1883	
BOS.4680	Wiggins Lumber Terminal Complex - Building #3	267-281 Medford St	Boston	1918	NRDIS;
BOS.9424	Blue Circle Cement Company Cement Silos	285 Medford St	Boston	C 1980	
BOS.12861	Revere Sugar Refinery	333 Medford St	Boston	1918	
BOS.4682	Webb, Robert and Company Black Lead Works	412 Medford St	Boston	C 1885	
BOS.12862	American Sugar - Amstar Domino Sugar Plant	425 Medford St	Boston	1960	
BOS.12863	Amstar - Domino Sugar Plant Power House	425 Medford St	Boston	1960	
BOS.9423	Amstar - Domino Sugar Plant Sweet Dome	425 Medford St	Boston	1960	
BOS.12864	Brockway-Smith Warehouse and Factory	465 Medford St	Boston	1924	
BOS.4684	U. S. Baking Company Complex	465 Medford St	Boston	C 1890	
BOS.12865	Howes, S. M. Company Foundry	511 Medford St	Boston	C 1926	
BOS.4683	Wemyss Brothers Furniture Company Building	523 Medford St	Boston	1870	
BOS.6064	Mason Regulator Company Factory	5 Medway St	Boston	1888	NRDIS;
BOS.6748	Mason, William B. House	15-17 Medway St	Boston	R 1895	
BOS.15349	Boston Wharf Company Offices	10 Melcher St	Boston	1905	NRDIS;
BOS.9511	Boston Wharf Company Roof Sign	10 Melcher St	Boston		NRDIS; LHD;
BOS.5576	Boston Wharf Company Wool Warehouse	10 Melcher St	Boston	C 1903	NRDIS; LHD;
BOS.15350	New England Confectionary Company	11-17 Melcher St	Boston	1902	NRDIS; LHD;
BOS.15351	New England Confectionary Company	19-27 Melcher St	Boston	1902	NRDIS; LHD;

Inv. No.	Property Name	Street	Town	Year	Designations
BOS.15352	New England Confectionary Company	29-37 Melcher St	Boston	1902	NRDIS; LHD;
BOS.5538	Boston Wharf Company Building	49 Melcher St	Boston	1910	NRDIS; LHD;
BOS.5539	Boston Wharf Company Building	51-61 Melcher St	Boston	1916	NRDIS; LHD;
BOS.5540	French, Shriner and Urner Shoe Manufacturing Co.	63 Melcher St	Boston	1909	NRDIS; LHD;
BOS.6678	Hotel Belledeu, The	10-12 Mellen St	Boston		
BOS.6679		14 Mellen St	Boston		
BOS.6680		18-20 Mellen St	Boston		
BOS.2355	Guild, Aaron - Cowdin, Robert House	35 Melrose St	Boston	1839	LHD;
BOS.6065	Dorchester Second Parish Church Rectory	6 Melville Ave	Boston	1879	
BOS.6066	Field, John W. House	10 Melville Ave	Boston	1880	
BOS.6068	Terhune, William House	18 Melville Ave	Boston	1889	
BOS.6069	Brown, Robert J. House	28 Melville Ave	Boston	1891	
BOS.6070	Spaulding, Juliette N. House	29 Melville Ave	Boston	1889	
BOS.6071	Breckenridge, Joseph House	33 Melville Ave	Boston	1886	
BOS.6072	Vinal, Arthur Howard House	35 Melville Ave	Boston	1882	
BOS.6073	Whitton, Royal Jr. House	36 Melville Ave	Boston	C 1885	
BOS.6074		51 Melville Ave	Boston	C 1885	
BOS.6075	Bumhus, L. House	114 Melville Ave	Boston	1896	
BOS.6067	Witcher, F. House	117 Melville Ave	Boston	1892	
BOS.6076		124 Melville Ave	Boston	C 1905	
BOS.8711	Hurwitz and Goldberg Apartment Building	11-19 Melvin Ave	Boston	1924	
BOS.8695	Hurwitz and Goldberg Apartment Building	10-22 Melvin St	Boston	1924	
BOS.8320		2 Menlo St	Boston	R 1885	
BOS.8259		4 Menlo St	Boston	R 1890	
BOS.8260		5 Menlo St	Boston	R 1890	
BOS.8258		9 Menlo St	Boston	R 1890	
BOS.1869	Heck, Peter and Son Shoe Manufactory Building	7-11 Merchants Row	Boston	1905	NRDIS; NRDIS;
BOS.1870	Greenough, David Building - Sampson, Edward J. General Express Company Building	15-21 Merchants Row	Boston	C 1826	NRDIS; NRDIS;
BOS.934	Sixty State Street Parking Garage Service Entrance	22 Merchants Row	Boston		
BOS.1868	Pond Building	28-36 Merchants Row	Boston	1853	NRDIS;
BOS.907	McArdle Bridge	Meridian St	Boston	1954	
BOS.79	First Ward National Bank	2-8 Meridian St	Boston	1913	
BOS.80	East Boston Savings Bank	10-16 Meridian St	Boston	1913	
BOS.81	Columbia Trust Company Building	18-20 Meridian St	Boston	1895	
BOS.96	East Boston Police Station and Court House	25-33 Meridian St	Boston	1912	
BOS.82	Stevenson Block	234-238 Meridian St	Boston	1883	
BOS.83		235-239 Meridian St	Boston	C 1885	
BOS.84		255-265 Meridian St	Boston	R 1870	
BOS.85		269 Meridian St	Boston	1870	
BOS.88	Boston Public Library - East Boston Branch	276-282 Meridian St	Boston	1913	
BOS.86		287-297 Meridian St	Boston	R 1870	
BOS.97	Bailey, George J. House	299-303 Meridian St	Boston	1898	
BOS.90		334-342 Meridian St	Boston	1892	NRDIS;
BOS.14102	East Boston Masonic Hall	344-352 Meridian St	Boston	R 1890	NRDIS;
BOS.14103		349-353 Meridian St	Boston	C 1884	NRDIS;
BOS.14104		357-363 Meridian St	Boston	C 1851	NRDIS;
BOS.14105		358 Meridian St	Boston	C 1884	NRDIS;
BOS.91	Jeffries Winter Club	360 Meridian St	Boston	1888	NRDIS;
BOS.14106		362 Meridian St	Boston	R 1900	NRDIS;
BOS.14107		364 Meridian St	Boston	R 1900	NRDIS;
BOS.14108		365 Meridian St	Boston	R 1900	NRDIS;
BOS.14109		366 Meridian St	Boston	R 1890	NRDIS;
BOS.14110		368 Meridian St	Boston	R 1890	NRDIS;
BOS.14111		369-371 Meridian St	Boston	C 1851	NRDIS;
BOS.95	Graham, B. J. Double House	370-372 Meridian St	Boston	1894	NRDIS;
BOS.14112		379-385 Meridian St	Boston	C 1851	NRDIS;
BOS.14113		387 Meridian St	Boston	R 1860	NRDIS;
BOS.14114		388 Meridian St	Boston	C 1892	NRDIS;
BOS.14115		389 Meridian St	Boston	R 1900	NRDIS;
BOS.14116		390 Meridian St	Boston	R 1860	NRDIS;
BOS.14117		391 Meridian St	Boston	R 1900	NRDIS;
BOS.14118		393-395 Meridian St	Boston	C 1851	NRDIS;
BOS.14119		394 Meridian St	Boston	R 1860	NRDIS;
BOS.92		396-398 Meridian St	Boston	R 1845	NRDIS;
BOS.14120		401 Meridian St	Boston	R 1860	NRDIS;
BOS.14121	Curtis, Paul House	402 Meridian St	Boston	R 1860	NRDIS;

Inv. No.	Property Name	Street	Town	Year	Designations
BOS.14122		403 Meridian St	Boston	R 1860	NRDIS;
BOS.14123		404 Meridian St	Boston	R 1905	NRDIS;
BOS.14124		405-407 Meridian St	Boston	C 1851	NRDIS;
BOS.89	Trinity Neighborhood House	406 Meridian St	Boston	C 1848	LL; NRIND; NRDIS; PR;
BOS.93	McLean, Charles R. House	408 Meridian St	Boston	1878	NRDIS; PR;
BOS.14125		414-416 Meridian St	Boston	R 1880	NRDIS;
BOS.94	Sturtevant, William House	417 Meridian St	Boston	1886	NRDIS;
BOS.14126		418 Meridian St	Boston	R 1890	NRDIS;
BOS.14127		419 Meridian St	Boston	R 1890	NRDIS;
BOS.14128	Walsh, James L. House	421 Meridian St	Boston	R 1890	NRDIS;
BOS.14129	Crane Music School	422 Meridian St	Boston	1885	NRDIS;
BOS.14130		423 Meridian St	Boston	C 1884	NRDIS;
BOS.14131		424 Meridian St	Boston	C 1884	NRDIS;
BOS.14132		425 Meridian St	Boston	C 1884	NRDIS;
BOS.14133		426 Meridian St	Boston	R 1880	NRDIS;
BOS.14134		428 Meridian St	Boston	R 1900	NRDIS;
BOS.14135		430 Meridian St	Boston	R 1890	NRDIS;
BOS.14136		432 Meridian St	Boston	C 1888	NRDIS;
BOS.6565		16 Merrill St	Boston	C 1850	
BOS.1871	Langione, J. A. Funeral Home	58-66 Merrimac St	Boston	1951	
BOS.1872	Flat Iron Building	105-119 Merrimac St	Boston	1900	NRDIS;
BOS.1873		123-125 Merrimac St	Boston	R 1845	NRDIS;
BOS.2180	Lockhart Building	135-143 Merrimac St	Boston	1887	NRDIS;
BOS.10609	Blazo, William A. House	229 Metropolitan Ave	Boston	R 1865	
BOS.11009	Miller Brothers House	273 Metropolitan Ave	Boston	C 1867	
BOS.11010	Fox, Isabel H. Fox House	318 Metropolitan Ave	Boston	1899	
BOS.11011	Hyde Park High School	655 Metropolitan Ave	Boston	1928	
BOS.11013		706 Metropolitan Ave	Boston	1927	
BOS.11012		710 Metropolitan Ave	Boston	1915	
BOS.11014	Peabody, George M. House	950 Metropolitan Ave	Boston	1916	
BOS.9729	Middlesex Canal	Middlesex Canal	Boston	C 1802	NRDIS;
BOS.6454		4-6 Midland St	Boston	R 1870	
BOS.6447	McKay, D. H. House	27 Midland St	Boston	R 1870	
BOS.5542	Boston Wharf Company Warehouse	18-22 Midway St	Boston	C 1912	
BOS.5549	Boston Wharf Company Warehouse	76-82 Midway St	Boston	1905	
BOS.749		2 Milford St	Boston		NRDIS; LHD;
BOS.750		2A Milford St	Boston		NRDIS; LHD;
BOS.751		4 Milford St	Boston		NRDIS; LHD;
BOS.752		4A Milford St	Boston		NRDIS; LHD;
BOS.753		6 Milford St	Boston		NRDIS; LHD;
BOS.754		8 Milford St	Boston		NRDIS; LHD;
BOS.755		9 Milford St	Boston		NRDIS; LHD;
BOS.756		10 Milford St	Boston		NRDIS; LHD;
BOS.757		11 Milford St	Boston		NRDIS; LHD;
BOS.758		11A Milford St	Boston		NRDIS; LHD;
BOS.759		12 Milford St	Boston	C 1850	NRDIS; LHD;
BOS.760		14 Milford St	Boston		NRDIS; LHD;
BOS.761		15 Milford St	Boston		NRDIS; LHD;
BOS.762		16 Milford St	Boston		NRDIS; LHD;
BOS.763		17 Milford St	Boston		NRDIS; LHD;
BOS.764		18 Milford St	Boston		NRDIS; LHD;
BOS.765		19 Milford St	Boston		NRDIS; LHD;
BOS.766		20 Milford St	Boston		NRDIS; LHD;
BOS.767		21 Milford St	Boston		NRDIS; LHD;
BOS.768		22 Milford St	Boston		NRDIS; LHD;
BOS.769		23 Milford St	Boston		NRDIS; LHD;
BOS.770		24 Milford St	Boston		NRDIS; LHD;
BOS.771		25 Milford St	Boston		NRDIS; LHD;
BOS.772		26 Milford St	Boston		NRDIS; LHD;
BOS.773		27 Milford St	Boston		NRDIS; LHD;
BOS.774		28 Milford St	Boston		NRDIS; LHD;
BOS.775		29 Milford St	Boston		NRDIS; LHD;
BOS.776		30 Milford St	Boston		NRDIS; LHD;
BOS.777		31 Milford St	Boston		NRDIS; LHD;
BOS.778		32 Milford St	Boston		NRDIS; LHD;
BOS.779		33 Milford St	Boston		NRDIS; LHD;

Inv. No.	Property Name	Street	Town	Year	Designations
BOS.780		34 Milford St	Boston		NRDIS; LHD;
BOS.781		35 Milford St	Boston		NRDIS; LHD;
BOS.782		36 Milford St	Boston		NRDIS; LHD;
BOS.783		37 Milford St	Boston		NRDIS; LHD;
BOS.784		39 Milford St	Boston		NRDIS; LHD;
BOS.785		41 Milford St	Boston		NRDIS; LHD;
BOS.786		43 Milford St	Boston		NRDIS; LHD;
BOS.787		45 Milford St	Boston		NRDIS; LHD;
BOS.788		47 Milford St	Boston		NRDIS; LHD;
BOS.1886	Boston Post Building	15-17 Milk St	Boston	1874	NRDIS;
BOS.1888	Goddard Building	19-23 Milk St	Boston	1873	NRDIS;
BOS.1890	International Trust Company Building	39-47 Milk St	Boston	1893	LL; NRIND;
BOS.1874	Fifty Milk Street	50 Milk St	Boston	1980	
BOS.1892	First National Bank	67 Milk St	Boston	1922	
BOS.1893	Post Office Square Building	77-83 Milk St	Boston	1904	
BOS.1961	Atlantic National Bank Building	100 Milk St	Boston	1923	
BOS.1876	King, Franklin Building	120-122 Milk St	Boston	1894	NRDIS; NRDIS;
BOS.1894	Oliver Building	135-145 Milk St	Boston	1903	
BOS.1877	Central Wharf Nos. 1 and 2	146 Milk St	Boston	1816	NRDIS; NRDIS;
BOS.1895	Stone and Webster Building	147 Milk St	Boston	1900	
BOS.1878	Central Wharf No. 3	150 Milk St	Boston	1816	NRDIS; NRDIS;
BOS.1896	French, Abram and Company First Building	151-155 Milk St	Boston	1862	NRDIS; NRDIS;
BOS.1879	Central Wharf No. 4	152-154 Milk St	Boston	1816	NRDIS; NRDIS;
BOS.1880	Central Wharf No. 5	156-158 Milk St	Boston	1816	NRDIS; NRDIS;
BOS.1881	Central Wharf No. 6	160 Milk St	Boston	1978	NRDIS; NRDIS;
BOS.1897		165 Milk St	Boston	R 1845	NRDIS;
BOS.1882	Central Wharf No. 7	166 Milk St	Boston	1816	NRDIS; NRDIS;
BOS.1898		167-169 Milk St	Boston	R 1845	NRDIS;
BOS.1883	Central Wharf No. 8	168-170 Milk St	Boston	1816	NRDIS; NRDIS;
BOS.1899	Hunnewell, Horatio Hollis Building	171-175 Milk St	Boston	C 1805	NRDIS; LL; NRDIS;
BOS.1884	Central Wharf No. 9	172-174 Milk St	Boston	1816	NRDIS; NRDIS;
BOS.1885	Central Wharf No. 10	176-178 Milk St	Boston	1816	NRDIS; NRDIS;
BOS.1900	Flour and Grain Exchange Building	177 Milk St	Boston	C 1890	NRDIS; LL; NRDIS;
BOS.9491		3 Mill St	Boston		NRDIS;
BOS.13673		4 Mill St	Boston	R 1895	NRDIS;
BOS.13674		6 Mill St	Boston	R 1895	NRDIS;
BOS.13675		7 Mill St	Boston	R 1895	NRDIS;
BOS.13676		8 Mill St	Boston	R 1895	NRDIS;
BOS.13677		8A-B Mill St	Boston	R 1925	NRDIS;
BOS.13678		10 Mill St	Boston	R 1895	NRDIS;
BOS.13679		12 Mill St	Boston	R 1895	NRDIS;
BOS.13680		14 Mill St	Boston	R 1895	NRDIS;
BOS.13681		16 Mill St	Boston	R 1895	NRDIS;
BOS.13682		18 Mill St	Boston	R 1895	NRDIS;
BOS.13683	Tipping, Elias House	20 Mill St	Boston	C 1864	NRDIS;
BOS.6077	Loring, Elisha T. House	21 Mill St	Boston	C 1845	NRDIS;
BOS.13684		24 Mill St	Boston	R 1920	NRDIS;
BOS.6078	Noyes, Mary E. House	26-28 Mill St	Boston	C 1879	NRDIS;
BOS.6079	Krogman, Washington Libby House	29 Mill St	Boston	C 1892	NRDIS;
BOS.6080	Wales, Thomas G. House	30 Mill St	Boston	C 1884	NRDIS;
BOS.6081	Converse, B. - Guild, George K. House	31 Mill St	Boston	C 1850	NRDIS;
BOS.6082	Preston, Elisha - Preston, John House	32 Mill St	Boston	C 1820	NRDIS;
BOS.13685	Child, Nathan House	33 Mill St	Boston	1844	NRDIS;
BOS.13686		36 Mill St	Boston		NRDIS;
BOS.13687		37 Mill St	Boston	R 1845	NRDIS;
BOS.13688		38 Mill St	Boston		NRDIS;
BOS.6083	Smith, William H. L. House	40 Mill St	Boston	C 1882	NRDIS;
BOS.13689	Morse, Hiram House	41 Mill St	Boston	R 1845	NRDIS;
BOS.13690	Burditt House	42 Mill St	Boston	1869	NRDIS;
BOS.6084	Willard, Erastus House	43 Mill St	Boston	R 1880	NRDIS;
BOS.6085	Clark, Albe C. House	44 Mill St	Boston	C 1872	NRDIS;
BOS.17276	Goldings, Solomon J. - Hogan, George A. Building	2 Miller Park	Boston	1897	
BOS.17277	Goldings, Solomon J. - Hogan, George A. Building	4 Miller Park	Boston	1897	
BOS.12200		5 Millmont St	Boston	1899	NRDOE; NRDIS;
BOS.12203		10 Millmont St	Boston	R 1868	NRDOE; NRDIS;
BOS.12204		12 Millmont St	Boston	R 1868	NRDOE; NRDIS;

Inv. No.	Property Name	Street	Town	Year	Designations
BOS.12205		14 Millmont St	Boston	R 1868	NRDOE; NRDIS;
BOS.12206		24-26 Millmont St	Boston	R 1865	NRDOE; NRDIS;
BOS.12201		29-31 Millmont St	Boston	C 1870	NRDOE; NRDIS;
BOS.12207		30 Millmont St	Boston	R 1840	NRDOE; NRDIS;
BOS.12202		39 Millmont St	Boston	C 1910	NRDOE; NRDIS;
BOS.12208	Fellowes Athenaeum	46 Millmont St	Boston	1872	NRDOE; NRDIS; PR;
BOS.11015	Hemenway Elementary School	30 Millstone Rd	Boston	1950	
BOS.6086	Bodge, C. F. Three-Decker	37 Millwood St	Boston	R 1925	
BOS.6087		39 Millwood St	Boston	R 1925	
BOS.6088		41 Millwood St	Boston	R 1925	
BOS.6089	McKinnon, Joseph A. Triple-Decker	43 Millwood St	Boston	R 1925	
BOS.6090		45 Millwood St	Boston	R 1925	
BOS.6091		47 Millwood St	Boston	R 1925	
BOS.6092		49 Millwood St	Boston	R 1925	
BOS.11016	Coleman, Edward J. House	57 Milton Ave	Boston	C 1867	
BOS.15598	Smith, Thomas F. House	72 Milton Ave	Boston	C 1898	
BOS.11017	Foster, Alfred House	75 Milton Ave	Boston	C 1867	
BOS.11018	Raynes, Capt. Horatio G. House	79 Milton Ave	Boston	C 1867	
BOS.15599	Pierce, Thomas W. - Young, Sarah House	112 Milton Ave	Boston	C 1874	
BOS.11019	Readville Union Station	Milton St	Boston	1898	
BOS.15600	Lawler, John House	96 Milton St	Boston	C 1874	
BOS.7865	McLaughlin, Thomas W. Building	91-93 Minden St	Boston	1896	
BOS.7531	Hutchinson, Catherine E. Town House	7 Miner St	Boston	C 1890	
BOS.6652		15 Minot St	Boston		
BOS.6093	Hunt, Charles Soap Factory	22 Minot St	Boston	C 1870	
BOS.6094	Pierce House	33 Minot St	Boston	1820	
BOS.6653		36 Minot St	Boston		
BOS.6095	Hammond House	39 Minot St	Boston	C 1830	
BOS.6096		49 Minot St	Boston	C 1886	
BOS.6097	Bicknell House	51 Minot St	Boston	R 1785	
BOS.6658		63 Minot St	Boston	R 1890	
BOS.6659		67 Minot St	Boston	R 1890	
BOS.6660		69 Minot St	Boston	R 1890	
BOS.6661		71-73 Minot St	Boston	R 1890	
BOS.6654		91-93 Minot St	Boston		
BOS.6655		95 Minot St	Boston		
BOS.6656	Crane, S. House	103 Minot St	Boston	C 1850	
BOS.6657		107 Minot St	Boston	R 1855	
BOS.6098	Smith, B. G. House	29 Monadnock St	Boston	1880	
BOS.6511		41 Monadnock St	Boston		
BOS.6512		50 Monadnock St	Boston	C 1890	
BOS.6513		52 Monadnock St	Boston	C 1890	
BOS.6514		54 Monadnock St	Boston	C 1890	
BOS.6515		56 Monadnock St	Boston	C 1890	
BOS.10610	Curley, C. L. Two-Family House	20 Monclair Ave	Boston	1898	
BOS.9460	Monmouth Square	Monmouth Sq	Boston	R 1865	NRDIS;
BOS.98	Bates House	1 Monmouth Sq	Boston	R 1870	NRDIS;
BOS.14137		1 Monmouth St	Boston	R 1900	NRDIS;
BOS.14138		3-5 Monmouth St	Boston	R 1860	NRDIS;
BOS.14139		7 Monmouth St	Boston	C 1851	NRDIS;
BOS.99		8-10 Monmouth St	Boston	R 1850	NRDIS;
BOS.14140		9 Monmouth St	Boston	R 1880	NRDIS;
BOS.14141		11 Monmouth St	Boston	R 1900	NRDIS;
BOS.100		12-14 Monmouth St	Boston	R 1850	NRDIS;
BOS.14142		13-15 Monmouth St	Boston	C 1888	NRDIS;
BOS.101	Cochran, William B. Grocery Store	19 Monmouth St	Boston	R 1880	NRDIS;
BOS.14143		21-23 Monmouth St	Boston	C 1892	NRDIS;
BOS.14144		22 Monmouth St	Boston	R 1860	NRDIS;
BOS.14145		25 Monmouth St	Boston	C 1851	NRDIS;
BOS.14146		26-28 Monmouth St	Boston	R 1880	NRDIS;
BOS.14147		27 Monmouth St	Boston	C 1851	NRDIS;
BOS.14148		29 Monmouth St	Boston	R 1860	NRDIS;
BOS.14149		30 Monmouth St	Boston	R 1900	NRDIS;
BOS.14150		31 Monmouth St	Boston	R 1860	NRDIS;
BOS.14151		32 Monmouth St	Boston	R 1860	NRDIS;
BOS.14152		33 Monmouth St	Boston	C 1851	NRDIS;

Inv. No.	Property Name	Street	Town	Year	Designations
BOS.14153		34 Monmouth St	Boston	R 1860	NRDIS;
BOS.14154		36 Monmouth St	Boston	R 1860	NRDIS;
BOS.14155		37 Monmouth St	Boston	R 1860	NRDIS;
BOS.14156		38-40 Monmouth St	Boston	R 1860	NRDIS;
BOS.14157		38R Monmouth St	Boston	R 1890	NRDIS;
BOS.14158		39-41 Monmouth St	Boston	R 1880	NRDIS;
BOS.14159		42-48 Monmouth St	Boston	R 1860	NRDIS;
BOS.14160		43 Monmouth St	Boston	R 1860	NRDIS;
BOS.14161		45 Monmouth St	Boston	R 1880	NRDIS;
BOS.14162		47 Monmouth St	Boston	R 1880	NRDIS;
BOS.14163		49 Monmouth St	Boston	R 1860	NRDIS;
BOS.14164		50 Monmouth St	Boston	R 1890	NRDIS;
BOS.14165	McPherson House	51 Monmouth St	Boston	1873	NRDIS;
BOS.14166		52 Monmouth St	Boston	R 1890	NRDIS;
BOS.14167	Hall House	53 Monmouth St	Boston	1877	NRDIS;
BOS.14168	Day House	55 Monmouth St	Boston	1872	NRDIS;
BOS.14169		57 Monmouth St	Boston	R 1860	NRDIS;
BOS.14170		59 Monmouth St	Boston	C 1888	NRDIS;
BOS.14171	Foster House	61 Monmouth St	Boston	1869	NRDIS;
BOS.14172	Leighton House	63 Monmouth St	Boston	R 1890	NRDIS;
BOS.6099	Nickerson, L. House	11 Monson St	Boston	C 1840	
BOS.16920	Glazer, Phillip Apartment Building	8 Montana St	Boston	1922	
BOS.10611	Gill, Abbot D. House	26 Montclair Ave	Boston	1895	
BOS.10051	Our Lady of Lourdes Roman Catholic Church	14 Montebello Rd	Boston	1931	
BOS.15292	Our Lady of Lourdes Roman Catholic Church Convent	15 Montebello Rd	Boston	1924	
BOS.10052	Anderson, J. Alfred Apartment Building	97A-B Montebello Rd	Boston	1912	
BOS.789		68 Montgomery St	Boston		NRDIS; LHD;
BOS.790		69 Montgomery St	Boston		NRDIS; LHD;
BOS.791		70 Montgomery St	Boston		NRDIS; LHD;
BOS.792		71 Montgomery St	Boston		NRDIS; LHD;
BOS.793		72 Montgomery St	Boston		NRDIS; LHD;
BOS.794		73 Montgomery St	Boston		NRDIS; LHD;
BOS.795		74 Montgomery St	Boston		NRDIS; LHD;
BOS.796		75 Montgomery St	Boston		NRDIS; LHD;
BOS.797		77 Montgomery St	Boston		NRDIS; LHD;
BOS.798		78 Montgomery St	Boston		NRDIS; LHD;
BOS.799		79 Montgomery St	Boston		NRDIS; LHD;
BOS.1000		80 Montgomery St	Boston		NRDIS; LHD;
BOS.1001		81 Montgomery St	Boston		NRDIS; LHD;
BOS.1002		82 Montgomery St	Boston	R 1865	NRDIS; LHD;
BOS.1003		83 Montgomery St	Boston	R 1865	NRDIS; LHD; PR;
BOS.11645		2-4 Montrose St	Boston	1877	NRDIS;
BOS.11646		6 Montrose St	Boston	1845	NRDIS;
BOS.11647		7-9 Montrose St	Boston	C 1845	NRDIS;
BOS.11648	Bolles, William C. House	8 Montrose St	Boston	1845	NRDIS;
BOS.11649		10 Montrose St	Boston	1845	NRDIS;
BOS.11650		11 Montrose St	Boston	1845	NRDIS;
BOS.11651		15 Montrose St	Boston	1846	NRDIS;
BOS.11652		17 Montrose St	Boston	1885	NRDIS;
BOS.11653		19 Montrose St	Boston	1887	NRDIS;
BOS.11654		20 Montrose St	Boston	1971	NRDIS;
BOS.11655		21 Montrose St	Boston	C 1884	NRDIS;
BOS.11656		22 Montrose St	Boston	C 1884	NRDIS;
BOS.11657		23 Montrose St	Boston	C 1887	NRDIS;
BOS.11658		24 Montrose St	Boston	C 1884	NRDIS;
BOS.11659		25 Montrose St	Boston	C 1887	NRDIS;
BOS.11660		26 Montrose St	Boston	C 1886	NRDIS;
BOS.11661		29 Montrose St	Boston	1886	NRDIS;
BOS.10612	Balch, Sophia G. House	16 Montview St	Boston	1901	
BOS.10613	Pearce, Hannah J. House	77 Montview St	Boston	1905	
BOS.4686	Murray, William C. House	7 Monument Ave	Boston	R 1880	
BOS.4687	Murray, William C. House	9 Monument Ave	Boston	R 1880	
BOS.4688	Murray, William C. House	11 Monument Ave	Boston	R 1880	
BOS.4689	Wilson, John B. and Charles House	15 Monument Ave	Boston	1855	
BOS.4690	Wilson, John B. and Charles House	17 Monument Ave	Boston	1855	
BOS.4691	Wilson, John B. and Charles House	19 Monument Ave	Boston	1855	

Inv. No.	Property Name	Street	Town	Year	Designations
BOS.4692	Wilson, John B. and Charles House	21 Monument Ave	Boston	1855	
BOS.4707	Edmands, T. R. B. House	22 Monument Ave	Boston	R 1880	
BOS.4693	Wilson, John B. and Charles House	23 Monument Ave	Boston	1855	
BOS.4708	Edmands, T. R. B. House	24 Monument Ave	Boston	R 1880	
BOS.4694	Wilson, John B. and Charles House	25 Monument Ave	Boston	1855	
BOS.4709	Bartlett, Nelson House	26 Monument Ave	Boston	R 1880	
BOS.4695	Wilson, John B. and Charles House	27 Monument Ave	Boston	1855	
BOS.4710	Garland, G. W. House	28 Monument Ave	Boston	R 1880	
BOS.4696	Wilson, John B. and Charles House	29 Monument Ave	Boston	1855	
BOS.4711	Bartlett, Nelson House	30 Monument Ave	Boston	R 1880	
BOS.4697	Wilson, John B. and Charles House	31 Monument Ave	Boston	1855	
BOS.4712	Hawes, William House	32 Monument Ave	Boston	C 1860	
BOS.4698	Wilson, John B. and Charles House	33 Monument Ave	Boston	1855	
BOS.4713	Nichols, Manfred E. House	34 Monument Ave	Boston	C 1870	
BOS.4699	Wilson, John B. and Charles House	35 Monument Ave	Boston	1855	
BOS.4714	Tarbox, F. H. Town House	36 Monument Ave	Boston	C 1870	
BOS.4700	Wilson, John B. and Charles House	37 Monument Ave	Boston	1855	
BOS.4715	Harding, John House	38 Monument Ave	Boston	1854	
BOS.4701	Wilson, John B. and Charles House	39 Monument Ave	Boston	1855	
BOS.4716		40 Monument Ave	Boston	1854	
BOS.4702	Wilson, John B. and Charles House	41 Monument Ave	Boston	1855	
BOS.4703	Wilson, John B. and Charles House	43 Monument Ave	Boston	1855	
BOS.4717	Wilson, John B. - Wilson, Charles House	44 Monument Ave	Boston	C 1855	
BOS.4704	Wilson, John B. and Charles House	45 Monument Ave	Boston	1855	
BOS.4718	Wilson, John B. - Wilson, Charles House	46 Monument Ave	Boston	C 1855	
BOS.4705	Wilson, Charles House	47 Monument Ave	Boston	1854	
BOS.4719	Wilson, John B. - Wilson, Charles House	48 Monument Ave	Boston	C 1855	
BOS.4706	Wilson, John B. House	49 Monument Ave	Boston	1854	
BOS.4720	Wilson, John B. - Wilson, Charles House	50 Monument Ave	Boston	C 1855	
BOS.4721	Pease, Usher P. House	51 Monument Ave	Boston	1881	
BOS.4723	Edmands, T. K. B. - Bartlett, Nelson Double House	52-54 Monument Ave	Boston	C 1870	
BOS.4722	Pease, Usher P. House	53 Monument Ave	Boston	R 1870	
BOS.4724	Bartlett, Nelson House	54 Monument Ave	Boston	C 1870	
BOS.4725	Davis, Silas Town House	56 Monument Ave	Boston	C 1867	
BOS.4726		56 1/2 Monument Ave	Boston	C 1980	
BOS.4727	Wiley, Robert R. Town House	58 Monument Ave	Boston	C 1854	
BOS.4685	Sawyer, Seth F. House	14 Monument Ct	Boston	R 1845	
BOS.9060	Bunker Hill Battlefield Markers	Monument Sq	Boston	1848	MA/HL; PR; NHL; NRIND; NRDIS; NRDIS;
BOS.5084	Bunker Hill Masonic Lodge	Monument Sq	Boston	1901	MA/HL; PR; NHL; NRIND; NRDIS; NRDIS;
BOS.9053	Bunker Hill Monument	Monument Sq	Boston	1843	MA/HL; PR; NRIND; NHL; NRDIS; NRDIS;
BOS.9056	Bunker Hill Monument Fence	Monument Sq	Boston	1843	MA/HL; PR; NHL; NRIND; NRDIS; NRDIS;
BOS.9779	Bunker Hill Monument Granite Steps	Monument Sq	Boston	1843	MA/HL; PR; NHL; NRIND; NRDIS; NRDIS;
BOS.9778	Bunker Hill Monument Grounds	Monument Sq	Boston	1843	MA/HL; PR; NHL; NRIND; NRDIS; NRDIS;
BOS.9057	Bunker Hill Perimeter Fence and Gates	Monument Sq	Boston	1843	MA/HL; PR; NHL; NRIND; NRDIS; NRDIS;
BOS.9058	Prescott, Col. William Statue	Monument Sq	Boston	1880	MA/HL; PR; NHL; NRIND; NRDIS; NRDIS;
BOS.9059	Warren, Gen. Monument	Monument Sq	Boston		MA/HL; PR; NHL; NRIND; NRDIS; NRDIS;
BOS.4728	Neal, George B. House	1 Monument Sq	Boston	C 1830	NRDIS;
BOS.5040		2 Monument Sq	Boston	1853	NRDIS;
BOS.5041		4 Monument Sq	Boston	1861	NRDIS;
BOS.5042		5 Monument Sq	Boston	1856	NRDIS;
BOS.4729	Hubbel Row House	6 Monument Sq	Boston	1848	NRDIS;
BOS.4730	Warren, George Washington House	7 Monument Sq	Boston	1848	NRDIS;
BOS.4731	Huntington, Lynde A. House	8 Monument Sq	Boston	1848	NRDIS;
BOS.5043		9 Monument Sq	Boston	1890	NRDIS;
BOS.5044		9A Monument Sq	Boston	1858	NRDIS;
BOS.5045		10 Monument Sq	Boston	1857	NRDIS;
BOS.5046		11 Monument Sq	Boston	1857	NRDIS;
BOS.5047		12 Monument Sq	Boston	1857	NRDIS;
BOS.5048		13 Monument Sq	Boston	1857	NRDIS;
BOS.5049		14 Monument Sq	Boston	1868	NRDIS;
BOS.5050		15 Monument Sq	Boston	1869	NRDIS;
BOS.5051		16 Monument Sq	Boston	1854	NRDIS;
BOS.5052		17 Monument Sq	Boston	1862	NRDIS;
BOS.5053		18 Monument Sq	Boston	1862	NRDIS;
BOS.5054		19 Monument Sq	Boston	1862	NRDIS;
BOS.5055		20 Monument Sq	Boston	1862	NRDIS;

Inv. No.	Property Name	Street	Town	Year	Designations
BOS.5056		21 Monument Sq	Boston	1862	NRDIS;
BOS.4732	Gilman, F. N. House	22 Monument Sq	Boston	1874	NRDIS;
BOS.5057		23 Monument Sq	Boston	1886	NRDIS;
BOS.5058		24 Monument Sq	Boston	1886	NRDIS;
BOS.5059		25 Monument Sq	Boston	1866	NRDIS;
BOS.5060		26 Monument Sq	Boston	1866	NRDIS;
BOS.5061		27 Monument Sq	Boston	1866	NRDIS;
BOS.5063		29 Monument Sq	Boston	C 1895	NRDIS;
BOS.5064		30 Monument Sq	Boston	1907	NRDIS;
BOS.5065		31 Monument Sq	Boston	1897	NRDIS;
BOS.5066		32 Monument Sq	Boston	1897	NRDIS;
BOS.5067		33 Monument Sq	Boston	1896	NRDIS;
BOS.5068		34 Monument Sq	Boston	1902	NRDIS;
BOS.5069		34A Monument Sq	Boston	1902	NRDIS;
BOS.5070		35 Monument Sq	Boston	1902	NRDIS;
BOS.5071		36 Monument Sq	Boston	1902	NRDIS;
BOS.4733		37 Monument Sq	Boston	R 1830	NRDIS;
BOS.5072		39 Monument Sq	Boston	1875	NRDIS;
BOS.5073		40 Monument Sq	Boston	1860	NRDIS;
BOS.5074		41 Monument Sq	Boston	1869	NRDIS;
BOS.5075	Boston Public Library - Charlestown Branch	43 Monument Sq	Boston	1912	NRDIS; NRDIS;
BOS.5076		45-46 Monument Sq	Boston	1895	NRDIS;
BOS.5077		47-47A Monument Sq	Boston	R 1750	NRDIS;
BOS.5078		48 Monument Sq	Boston	1860	NRDIS;
BOS.5079		49 Monument Sq	Boston	1861	NRDIS;
BOS.5080		50 Monument Sq	Boston	1866	NRDIS;
BOS.17005		2 Moon St	Boston	R 1895	
BOS.5380	Murphy House	6 Moon St	Boston	C 1867	
BOS.5381	Thompson, Andrew House	8 Moon St	Boston	C 1867	
BOS.5383	Saint John Roman Catholic Parochial Grammar School	9 Moon St	Boston	R 1880	
BOS.5382	Dacey, Ellen House	10 Moon St	Boston	C 1867	
BOS.17006		12 Moon St	Boston	R 1900	
BOS.17007		14 Moon St	Boston	R 1900	
BOS.102	Cheverus, John L. School	10 Moore St	Boston	1908	
BOS.103	Saint Mary Star of the Sea Roman Catholic Church	55 Moore St	Boston	1909	
BOS.15276	Saint Mary Star of the Sea Roman Catholic Convent	58 Moore St	Boston	1960	
BOS.15275	Saint Mary Star of the Sea Roman Catholic School	58 Moore St	Boston	1887	
BOS.15274	Saint Mary Star of the Sea Roman Catholic Rectory	63 Moore St	Boston	1893	
BOS.11662		2-6 Moreland St	Boston	1869	NRDIS;
BOS.11663		8-12 Moreland St	Boston	1888	NRDIS;
BOS.11664		11 Moreland St	Boston	R 1850	NRDIS;
BOS.11665		14 Moreland St	Boston	R 1860	NRDIS;
BOS.11666		15 Moreland St	Boston	1860	NRDIS;
BOS.11667		16 Moreland St	Boston	1893	NRDIS;
BOS.11668		18-20 Moreland St	Boston	1861	NRDIS;
BOS.11669		19 Moreland St	Boston	1862	NRDIS;
BOS.11670		22 Moreland St	Boston	1861	NRDIS;
BOS.11671	Daggett, Capt. Isaac House	23 Moreland St	Boston	1861	NRDIS;
BOS.11672	Hart, Nathaniel O. Double House	24-26 Moreland St	Boston	1870	NRDIS;
BOS.11673		25 Moreland St	Boston	1906	NRDIS;
BOS.11674		27 Moreland St	Boston	1870	NRDIS;
BOS.11675	Newton, John F. House	28 Moreland St	Boston	1864	NRDIS;
BOS.11676		30-38 Moreland St	Boston	1886	NRDIS;
BOS.11677		31 Moreland St	Boston	1858	NRDIS;
BOS.11678		33-43 Moreland St	Boston	1878	NRDIS;
BOS.11679		40 Moreland St	Boston	1886	NRDIS;
BOS.11680		42 Moreland St	Boston	1888	NRDIS;
BOS.11681		44-46 Moreland St	Boston	C 1884	NRDIS;
BOS.11682		48-52 Moreland St	Boston	1888	NRDIS;
BOS.11683		51-53 Moreland St	Boston	1895	NRDIS;
BOS.11684		56 Moreland St	Boston	1891	NRDIS;
BOS.11685		66 Moreland St	Boston	1916	NRDIS;
BOS.11686		67-69 Moreland St	Boston	1905	NRDIS;
BOS.9459	Howes, Gertrude Playground	68 Moreland St	Boston		NRDIS;
BOS.11688		71 Moreland St	Boston	1972	NRDIS;
BOS.11689		73 Moreland St	Boston	1972	NRDIS;

Inv. No.	Property Name	Street	Town	Year	Designations
BOS.11690		75 Moreland St	Boston	1883	NRDIS;
BOS.11691		78 Moreland St	Boston	1891	NRDIS;
BOS.11692		80 Moreland St	Boston	1875	NRDIS;
BOS.11693		81 Moreland St	Boston	1867	NRDIS;
BOS.11694		84 Moreland St	Boston	1928	NRDIS;
BOS.11695	Darling, Margaret A. Double House	85-87 Moreland St	Boston	1892	NRDIS;
BOS.11696		86 Moreland St	Boston	1926	NRDIS;
BOS.11697		88 Moreland St	Boston	1872	NRDIS;
BOS.11698		92 Moreland St	Boston	1872	NRDIS;
BOS.11699	Wheeler, James P. House	93 Moreland St	Boston	1860	NRDIS;
BOS.11700		94-96 Moreland St	Boston	1895	NRDIS;
BOS.11701		95 Moreland St	Boston	1870	NRDIS;
BOS.11702		97-99 Moreland St	Boston	1894	NRDIS;
BOS.11703		98-100 Moreland St	Boston	1881	NRDIS;
BOS.11704		102-102A Moreland St	Boston	1895	NRDIS;
BOS.12211		11-21 Morley St	Boston	1870	NRDOE; NRDIS;
BOS.12209	Hale, Edward Everett House	12 Morley St	Boston	1841	NRIND; NRDOE; NRDIS;
BOS.12210		14-22 Morley St	Boston	C 1872	NRDOE; NRDIS;
BOS.9173	Old Colony Railroad Bridge (Milepost #4.27)	Morrissey Ave	Boston	1911	
BOS.9189	Dorchester Bay Bridge - Beades Memorial Bridge	Morrissey Blvd	Boston	1927	
BOS.16665	Kennedy, John F. Library and Museum	Morrissey Blvd	Boston	1977	
BOS.9169	Old Colony Railroad Bridge (Milepost #4.33)	Morrissey Blvd	Boston	1926	
BOS.9500	Savin Hill Beach - Malibu Beach	Morrissey Blvd	Boston	1899	NRDIS;
BOS.13803	Savin Hill Beach - Malibu Beach Bath House	Morrissey Blvd	Boston	R 1985	NRDIS;
BOS.9501	Savin Hill Beach - Malibu Beach Playground	Morrissey Blvd	Boston	2000	NRDIS;
BOS.15601	Hayes, Annie House	992 Morrissey Blvd	Boston	C 1918	
BOS.9195	Morton Street - American Legion Highway Overpass	Morton St	Boston	1931	NRMP; NRDIS;
BOS.9567	Morton Street - Penn Central Railroad Overpass	Morton St	Boston	R 1920	NRDIS; NRMP;
BOS.9561	Morton Street - Segment One	Morton St	Boston	R 1935	NRDIS; NRMP;
BOS.9566	Morton Street - Segment Two	Morton St	Boston	R 1935	NRDIS; NRMP;
BOS.9562	Morton Street - Shea Memorial Circle and Islands	Morton St	Boston	R 1935	NRDIS; NRMP;
BOS.9563	Morton Street Median System	Morton St	Boston	R 1935	NRDIS; NRMP;
BOS.9564	Morton Street Mixed Tree Allee	Morton St	Boston	R 1935	NRDIS; NRMP;
BOS.10823	Boston Lunatic Hospital - A Ward	591 Morton St	Boston	1919	
BOS.10824	Boston Lunatic Hospital - B Ward	591 Morton St	Boston	1912	
BOS.10826	Boston Lunatic Hospital - Cottage #4	591 Morton St	Boston	1895	
BOS.10827	Boston Lunatic Hospital - E Ward	591 Morton St	Boston	1914	
BOS.10828	Boston Lunatic Hospital - F Ward	591 Morton St	Boston	1914	
BOS.10829	Boston Lunatic Hospital - H Ward	591 Morton St	Boston	1920	
BOS.10830	Boston Lunatic Hospital - I Ward	591 Morton St	Boston	1920	
BOS.10831	Boston Lunatic Hospital - J Ward	591 Morton St	Boston	1920	
BOS.10835	Boston Lunatic Hospital - L Ward	591 Morton St	Boston	1914	
BOS.10832	Boston Lunatic Hospital - O Ward	591 Morton St	Boston	1902	
BOS.10833	Boston Lunatic Hospital - P Ward	591 Morton St	Boston	1902	
BOS.10834	Boston Lunatic Hospital - Q Ward	591 Morton St	Boston	1902	
BOS.10825	Boston Lunatic Hospital - West Employees Dormitory	591 Morton St	Boston	1918	
BOS.15602	Dorchester and Mattapan Hebrew School	800 Morton St	Boston	C 1928	
BOS.15926	Boston Police Station #19	872 Morton St	Boston	1915	
BOS.18679	Taylor, Charles H. Public Elementary School	1060 Morton St	Boston		
BOS.6100		38-40 Moseley St	Boston	C 1890	
BOS.10053	Nichols, Benjamin R. House	180 Moss Hill Rd	Boston	R 1865	
BOS.15251		5 Mother Julia Rd	Boston		
BOS.4734	Kent, William Henry Primary School	234 Moulton St	Boston	1894	
BOS.6101	Dunham, Annie B. House	23 Moultrie St	Boston	C 1850	
BOS.6588	Flinn, James A. House	9 Mount Bowdoin Ter	Boston	R 1870	
BOS.8654	Johnson, George M. Apartment Building	7-19 Mount Hood Rd	Boston	C 1910	
BOS.8655		25-35 Mount Hood Rd	Boston	C 1920	
BOS.9478	Ronan Park	Mount Ida Rd	Boston	1915	
BOS.13110	Brennick, Catherine E. - McNulty, James A. House	37 Mount Ida Rd	Boston	C 1905	
BOS.6560	Cummings, John J. Three-Decker	57 Mount Ida Rd	Boston	R 1915	
BOS.6561	Comfrey, Joseph J. Three-Decker	61 Mount Ida Rd	Boston	R 1915	
BOS.6562	Wharf, Thomas J. Three-Decker	65 Mount Ida Rd	Boston	R 1915	
BOS.6563		69 Mount Ida Rd	Boston	R 1915	
BOS.11851		7 Mount Pleasant Ave	Boston	C 1890	NRDIS;
BOS.11852		9 Mount Pleasant Ave	Boston	C 1890	NRDIS;
BOS.11284	Williams, George H. Rowhouse	23 Mount Pleasant Ave	Boston	C 1870	NRDIS;

Inv. No.	Property Name	Street	Town	Year	Designations
BOS.11285	Williams, George H. Rowhouse	25 Mount Pleasant Ave	Boston	C 1870	NRDIS;
BOS.11853		26 Mount Pleasant Ave	Boston	C 1890	NRDIS;
BOS.11286	Williams, George H. Rowhouse	27 Mount Pleasant Ave	Boston	C 1870	NRDIS;
BOS.11854		28 Mount Pleasant Ave	Boston	C 1890	NRDIS;
BOS.11287	Williams, George H. Rowhouse	29 Mount Pleasant Ave	Boston	C 1870	NRDIS;
BOS.11288	Woodward, James W. Apartment House	35-39 Mount Pleasant Ave	Boston	C 1900	NRDIS;
BOS.11855		40 Mount Pleasant Ave	Boston	C 1875	NRDIS;
BOS.11289	Kelley, Agnes L. Three Decker	42 Mount Pleasant Ave	Boston	C 1910	NRDIS;
BOS.11290	Woodward, James W. Apartment House	43-45 Mount Pleasant Ave	Boston	1899	NRDIS;
BOS.11856		52-54 Mount Pleasant Ave	Boston	C 1890	NRDIS;
BOS.11857		56 Mount Pleasant Ave	Boston	C 1890	NRDIS;
BOS.11858		58 Mount Pleasant Ave	Boston	C 1890	NRDIS;
BOS.11859		60 Mount Pleasant Ave	Boston	C 1890	NRDIS;
BOS.11292	Mount Carmel Convent	61-77 Mount Pleasant Ave	Boston	1896	NRDIS;
BOS.11860		74 Mount Pleasant Ave	Boston	C 1880	NRDIS;
BOS.11861		76 Mount Pleasant Ave	Boston	C 1880	NRDIS;
BOS.11293	Bean, Hiram P. Row House	80 Mount Pleasant Ave	Boston	C 1874	NRDIS;
BOS.11303	Whiting, William House	81 Mount Pleasant Ave	Boston	1844	NRDIS;
BOS.11294	Bean, Hiram P. Row House	82 Mount Pleasant Ave	Boston	C 1874	NRDIS;
BOS.11295	Bean, Hiram P. Row House	84 Mount Pleasant Ave	Boston	C 1874	NRDIS;
BOS.11304	Reynolds, J. M. B. House	85 Mount Pleasant Ave	Boston	1844	NRDIS;
BOS.11296	Bean, Hiram P. Row House	86 Mount Pleasant Ave	Boston	C 1874	NRDIS;
BOS.11297	Bean, Hiram P. Row House	88 Mount Pleasant Ave	Boston	C 1874	NRDIS;
BOS.11298	Bean, Hiram P. Row House	90 Mount Pleasant Ave	Boston	C 1874	NRDIS;
BOS.11299	Bean, Hiram P. Row House	92 Mount Pleasant Ave	Boston	C 1874	NRDIS;
BOS.11300	Bean, Hiram P. Row House	94 Mount Pleasant Ave	Boston	C 1874	NRDIS;
BOS.11301	Bean, Hiram P. Row House	96 Mount Pleasant Ave	Boston	C 1874	NRDIS;
BOS.11305	Brown, Atherton T. Double House	97 Mount Pleasant Ave	Boston	C 1880	NRDIS;
BOS.11302	Bean, Hiram P. Row House	98 Mount Pleasant Ave	Boston	C 1874	NRDIS;
BOS.11306	Child, Thomas - Norwood, George M. Double House	99-101 Mount Pleasant Ave	Boston	1838	NRDIS;
BOS.11862		100 Mount Pleasant Ave	Boston		NRDIS;
BOS.11307	Wallis, Levi House	102 Mount Pleasant Ave	Boston	C 1843	NRDIS;
BOS.11863		102A Mount Pleasant Ave	Boston	C 1910	NRDIS;
BOS.11864		104 Mount Pleasant Ave	Boston	C 1880	NRDIS;
BOS.11308	Foster, Charles F. House	105 Mount Pleasant Ave	Boston	C 1847	NRDIS;
BOS.11309	Adams, Ebenezer - Small, Alfred M. Double House	106 Mount Pleasant Ave	Boston	C 1846	NRDIS;
BOS.11310	Adams, Matilda W. House	110 Mount Pleasant Ave	Boston	C 1865	NRDIS;
BOS.11311	Habolow, Louis Apartment House	114-122 Mount Pleasant Ave	Boston	1897	NRDIS;
BOS.11312	Saint Patricks Roman Catholic Church Convent	115-117 Mount Pleasant Ave	Boston	1917	NRDIS;
BOS.11313	Saint Patricks Roman Catholic Parochial School	115-117 Mount Pleasant Ave	Boston	1929	NRDIS;
BOS.11314	Howe, W. House	128 Mount Pleasant Ave	Boston	C 1872	NRDIS;
BOS.11315	Pishon, Thomas J. House	130 Mount Pleasant Ave	Boston	C 1865	NRDIS;
BOS.16893		143 Mount Pleasant Ave	Boston	R 1860	NRDIS;
BOS.11291	Woodward, James W. Apartment House	1-5 Mount Pleasant Ter	Boston	1899	NRDIS;
BOS.4735	Kettel, George Adams House	2 Mount Vernon Ave	Boston	C 1845	
BOS.4738	Caban, William House	6 Mount Vernon Ave	Boston	C 1850	
BOS.15103	Savage, William - Dwight, Edmund House	6 Mount Vernon Pl	Boston	1833	LHD; NHL; NRDIS;
BOS.15104	Lyman, George W. - Gray, Dr. Francis C. House	7 Mount Vernon Pl	Boston	1833	LHD; NHL; NRDIS;
BOS.15105	Lyman, George W. - Lyman, Theodore House	8 Mount Vernon Pl	Boston	1833	LHD; NHL; NRDIS;
BOS.15828	Braman, Grenville T. W. - Davies, Daniel House	1 Mount Vernon Sq	Boston	C 1869	LHD; NRDIS; NHL;
BOS.15829	Davies, Daniel - Deland, Loren F. House	2 Mount Vernon Sq	Boston	C 1869	LHD; NRDIS; NHL;
BOS.15830	Braman, Grenville T. W. - Cabot, Philip House	3 Mount Vernon Sq	Boston	C 1869	LHD; NRDIS; NHL;
BOS.6742	Calf Pasture Pumping Station Switch House	Mount Vernon St	Boston		NRIND;
BOS.6741	Calf Pasture Pumping Station West Shaft Building	Mount Vernon St	Boston	1883	NRIND;
BOS.4736	Locke, Isaac Double House	2-4 Mount Vernon St	Boston	C 1849	
BOS.4744		7 Mount Vernon St	Boston	C 1848	
BOS.6102	Barnes, H. House	8 Mount Vernon St	Boston	R 1870	
BOS.4739	Pierce, Joseph Town House	8 Mount Vernon St	Boston	C 1847	
BOS.4745		9 Mount Vernon St	Boston	C 1848	
BOS.4740		10 Mount Vernon St	Boston	C 1847	
BOS.4746		11 Mount Vernon St	Boston	C 1848	
BOS.4741		12 Mount Vernon St	Boston	C 1846	
BOS.4747		13 Mount Vernon St	Boston	C 1848	
BOS.4742	Dana, Henry Town House	14 Mount Vernon St	Boston	C 1846	
BOS.4748		15 Mount Vernon St	Boston	C 1860	
BOS.4743	Pratt, Caleb Double House	16-18 Mount Vernon St	Boston	1846	

Inv. No.	Property Name	Street	Town	Year	Designations
BOS.4749		17 Mount Vernon St	Boston	C 1848	
BOS.4750		19 Mount Vernon St	Boston	C 1848	
BOS.6103		20 Mount Vernon St	Boston	C 1870	
BOS.4753	Cobb, Moses G. House	20 Mount Vernon St	Boston	C 1846	
BOS.10614	Shaw, Robert Gould Middle School	20 Mount Vernon St	Boston	1919	
BOS.14941	Gray, William Houses	20-22 Mount Vernon St	Boston	1853	LHD; NHL; NRDIS;
BOS.4751		21 Mount Vernon St	Boston	C 1848	
BOS.4754	Oldham, Jonathan - Tomfohrde, John H. Double House	22-24 Mount Vernon St	Boston	C 1870	
BOS.4752		23 Mount Vernon St	Boston	C 1848	
BOS.14942	Gray, William H. Jr. - Loring, F. C. House	24 Mount Vernon St	Boston	1854	LHD; NHL; NRDIS;
BOS.4757	Brown, Isaac E. - Preston, Thomas B. Double House	25-27 Mount Vernon St	Boston	C 1848	
BOS.14943	Guild, Gov. Curtis Jr. House	26 Mount Vernon St	Boston	1838	LHD; NHL; NRDIS;
BOS.4756	Young, Joseph House	26 Mount Vernon St	Boston	1848	
BOS.15106	Curtis House	28 Mount Vernon St	Boston	1822	LHD; NHL; NRDIS;
BOS.4759	Dana, James - Hall, Gustavus Double House	28-30 Mount Vernon St	Boston	C 1846	
BOS.4761		29 Mount Vernon St	Boston	R 1850	
BOS.15107	Curtis House	30 Mount Vernon St	Boston	1822	LHD; NHL; NRDIS;
BOS.4762		31 Mount Vernon St	Boston	R 1850	
BOS.15111	Binney, Mathew G. P. House	31 Mount Vernon St	Boston	R 1825	LHD; NHL; NRDIS;
BOS.4763	Hall, Andrew House	31 1/2 Mount Vernon St	Boston	C 1869	
BOS.15108	Bangs, George P. - Fletcher, Sarah P. House	32 Mount Vernon St	Boston	1822	LHD; NHL; NRDIS;
BOS.15112	Binney, Mathew G. P. House	33 Mount Vernon St	Boston	R 1825	LHD; NHL; NRDIS;
BOS.4764	Kendall, Stiles House	33 Mount Vernon St	Boston	C 1848	
BOS.15109	Lowell, Francis C. - Loring, John A. House	34 Mount Vernon St	Boston	1822	LHD; NHL; NRDIS;
BOS.15113	Binney, Mathew G. P. House	35 Mount Vernon St	Boston	R 1825	LHD; NHL; NRDIS;
BOS.4765	Dalrymple, Willard House	35 Mount Vernon St	Boston	C 1850	
BOS.4769	Hurwitz, Simon House	36 Mount Vernon St	Boston	1901	
BOS.15114	Hooper, Robert Jr. - Perkins, Eliza H. House	37 Mount Vernon St	Boston	R 1810	LHD; NHL; NRDIS;
BOS.4766	Ward, Edward A. House	37 Mount Vernon St	Boston	C 1850	
BOS.4770	Hurwitz, Simon House	38 Mount Vernon St	Boston	1901	
BOS.4767	Buzzell, William C. House	39 Mount Vernon St	Boston	C 1851	
BOS.14944	United Society of Christian Endeavor Building	39-41 Mount Vernon St	Boston	1917	LHD; NHL; NRDIS;
BOS.14945	Hemenway, Augustus Double House	40 Mount Vernon St	Boston	1846	LHD; NHL; NRDIS;
BOS.4771	Hurwitz, Simon House	40 Mount Vernon St	Boston	1901	
BOS.4768	Langmade, Samuel Prentiss House	41 Mount Vernon St	Boston	1853	
BOS.14946	Hemenway, Augustus Double House	42 Mount Vernon St	Boston	1846	LHD; NHL; NRDIS;
BOS.4772	Hurwitz, Simon House	42 Mount Vernon St	Boston	1901	
BOS.14947	lasigi, Joseph House	43 Mount Vernon St	Boston	C 1803	LHD; NHL; NRDIS;
BOS.4773		44 Mount Vernon St	Boston	1868	
BOS.15116	Bangs, William A. House	44 Mount Vernon St	Boston	R 1825	LHD; NHL; NRDIS;
BOS.14948	Higginson, George - Curtis, Thomas B. House	45 Mount Vernon St	Boston	1803	LHD; NHL; NRDIS;
BOS.4774		46 Mount Vernon St	Boston	1868	
BOS.15117	Paine, Charles C. House	46 Mount Vernon St	Boston	R 1825	LHD; NHL; NRDIS;
BOS.14949	Higginson, George - Baker, Richard Jr. House	47 Mount Vernon St	Boston	1803	LHD; NHL; NRDIS;
BOS.10615	Tolman, Ebenezer W. House	47 Mount Vernon St	Boston	R 1865	
BOS.4775		48 Mount Vernon St	Boston	1868	
BOS.15118	Cunningham, Charles - Thatcher, Peter House	48 Mount Vernon St	Boston	R 1825	LHD; NHL; NRDIS;
BOS.14950	Higginson, Stephen Jr. - Shaw, Lemuel House	49 Mount Vernon St	Boston	1803	LHD; NHL; NRDIS;
BOS.4776		50 Mount Vernon St	Boston	1868	
BOS.15119	Swan Stable #1	50 Mount Vernon St	Boston	1804	LHD; NHL; NRDIS;
BOS.14951	Mason, Sen. Jonathan - Payne, Henry House	51 Mount Vernon St	Boston	1804	LHD; NHL; NRDIS;
BOS.4777		52 Mount Vernon St	Boston	1868	
BOS.16158		52 Mount Vernon St	Boston	1804	LHD; NHL; NRDIS;
BOS.14952	Mason, Sen. Jonathan - Whitwell, William House	53 Mount Vernon St	Boston	1804	LHD; NHL; NRDIS;
BOS.10616	Wescott, S. House	54 Mount Vernon St	Boston	C 1858	
BOS.13604	Mason, Jonathan - Parker, Charles Harvey House	55 Mount Vernon St	Boston	1804	LHD; NRDIS; NHL; PR;
BOS.15120	Swan Stable #2	56 Mount Vernon St	Boston	1804	LHD; NHL; NRDIS;
BOS.6418	Crotty, J. A. House	57 Mount Vernon St	Boston	R 1870	
BOS.14954	Mason, Jonathan - Parkman, Samuel House	57 Mount Vernon St	Boston	1804	LHD; NHL; NRDIS;
BOS.14955	Thaxter, Adam Wallace - Bigelow, Dr. Jacob House	59 Mount Vernon St	Boston	1837	LHD; NHL; NRDIS;
BOS.15121	Swan Stable #3	60 Mount Vernon St	Boston	1804	LHD; NHL; NRDIS; PR;
BOS.14956	Tripp, W. Stanley Apartment House	61 Mount Vernon St	Boston	1911	LHD; NHL; NRDIS;
BOS.16159		62 Mount Vernon St	Boston	1809	LHD; NHL; NRDIS;
BOS.14957	Sawyer, William House	63 Mount Vernon St	Boston	1837	LHD; NHL; NRDIS;
BOS.16160		64 Mount Vernon St	Boston	1809	LHD; NHL; NRDIS;
BOS.14958	Cabot Apartments, The	65 Mount Vernon St	Boston	C 1905	LHD; NHL; NRDIS;

Inv. No.	Property Name	Street	Town	Year	Designations
BOS.16161		66 Mount Vernon St	Boston	1809	LHD; NHL; NRDIS;
BOS.14959	Amory, Charles - Warren, Samuel D. House	67 Mount Vernon St	Boston	C 1837	LHD; NHL; NRDIS;
BOS.16162		68 Mount Vernon St	Boston	1809	LHD; NHL; NRDIS;
BOS.14960	Upham, Henry - Amory, Charles House	69 Mount Vernon St	Boston	1831	LHD; NHL; NRDIS;
BOS.14961	Thayer, John Eliot and Nathaniel Double House	70-72 Mount Vernon St	Boston	1847	NHL; LHD; NRDIS;
BOS.14962	Baylies, Edmund - Fray, Dr. F. H. House	71 Mount Vernon St	Boston	1831	NHL; LHD; NRDIS;
BOS.10617	Clark, Nathaniel G. House	72 Mount Vernon St	Boston	R 1865	
BOS.14963	Greenough, David - Mason, William Powell House	73 Mount Vernon St	Boston	C 1831	NHL; LHD; NRDIS;
BOS.16163		74 Mount Vernon St	Boston	1810	LHD; NHL; NRDIS;
BOS.15122	Gray, Samuel C. - Stevenson, J. T. House	75 Mount Vernon St	Boston	1831	LHD; NHL; NRDIS;
BOS.16164		76 Mount Vernon St	Boston	1811	LHD; NHL; NRDIS;
BOS.15123	Bangs, Benjamin - Bradstreet, Samuel House	77 Mount Vernon St	Boston	C 1831	LHD; NHL; NRDIS;
BOS.16165		78 Mount Vernon St	Boston	1898	LHD; NHL; NRDIS;
BOS.15124	Rice, Henry G. House	79 Mount Vernon St	Boston	C 1831	LHD; NHL; NRDIS;
BOS.16166		80 Mount Vernon St	Boston	1822	LHD; NHL; NRDIS;
BOS.15125	Bates, John House	81 Mount Vernon St	Boston	C 1831	LHD; NHL; NRDIS;
BOS.16167		82 Mount Vernon St	Boston	1822	LHD; NHL; NRDIS;
BOS.15126	Channing, William Ellery House	83 Mount Vernon St	Boston	C 1831	LHD; NHL; NRDIS;
BOS.6413		84 Mount Vernon St	Boston		
BOS.16168		84 Mount Vernon St	Boston	1822	LHD; NHL; NRDIS;
BOS.4084	Otis, Second Harrison Gray House	85 Mount Vernon St	Boston	C 1802	LHD; NRDIS; NHL; NRIND;
BOS.6414		86 Mount Vernon St	Boston		
BOS.16169		86 Mount Vernon St	Boston	1812	LHD; NHL; NRDIS;
BOS.14965	Higginson, Stephen, Jr. - Paine, Charles J. House	87 Mount Vernon St	Boston	1804	NHL; LHD; NRDIS;
BOS.10618	Merrill, John House	87 Mount Vernon St	Boston	C 1848	
BOS.6415		88 Mount Vernon St	Boston		
BOS.16170		88 Mount Vernon St	Boston	R 1920	LHD; NHL; NRDIS;
BOS.14966	Humphreys, Gen. David - Brooks Peter Chardon House	89 Mount Vernon St	Boston	1804	NHL; LHD; NRDIS;
BOS.6416		90 Mount Vernon St	Boston		
BOS.16171		90 Mount Vernon St	Boston	1826	LHD; NHL; NRDIS;
BOS.16172		91 Mount Vernon St	Boston	1835	LHD; NHL; NRDIS;
BOS.6417		92 Mount Vernon St	Boston		
BOS.14967	Reed, Solomon - Jackson, Abraham House	92 Mount Vernon St	Boston	1833	LHD; NHL; NRDIS;
BOS.16173		93 Mount Vernon St	Boston	1835	LHD; NHL; NRDIS;
BOS.16056		94 Mount Vernon St	Boston	1835	LHD; NHL; NRDIS;
BOS.14968	Robins, Richard House	95 Mount Vernon St	Boston	C 1835	LHD; NHL; NRDIS;
BOS.16174		96 Mount Vernon St	Boston	1833	LHD; NHL; NRDIS;
BOS.14969		97-99 Mount Vernon St	Boston	1926	LHD; NHL; NRDIS;
BOS.16175	Cushman, Robert House	98 Mount Vernon St	Boston	1835	LHD; NHL; NRDIS;
BOS.16176		100 Mount Vernon St	Boston	C 1836	LHD; NHL; NRDIS;
BOS.14970	Fuller, Hoyt B. Apartment Building	101 Mount Vernon St	Boston	1905	LHD; NHL; NRDIS;
BOS.16177		102-104 Mount Vernon St	Boston	R 1835	LHD; NHL; NRDIS;
BOS.15136	Howe, Ann J. and Eliza House	103 Mount Vernon St	Boston	R 1835	LHD; NHL; NRDIS;
BOS.15137	Chamberlain, Margaret E. - Roeth, Mary C. House	105 Mount Vernon St	Boston	R 1825	LHD; NHL; NRDIS;
BOS.15138	Akins, Mary E. - Poor, Mary M. House	107 Mount Vernon St	Boston	1827	LHD; NHL; NRDIS;
BOS.16178		108-110 Mount Vernon St	Boston		LHD; NHL; NRDIS;
BOS.15139		109 Mount Vernon St	Boston	R 1825	LHD; NHL; NRDIS;
BOS.10619	Walter, Gertrude H. House	109 Mount Vernon St	Boston	1906	
BOS.15127	Capen, Henry G. - Deland, Loren F. House	112 Mount Vernon St	Boston	1826	LHD; NHL; NRDIS;
BOS.15128	Hopkins, Charles House	114 Mount Vernon St	Boston	1827	LHD; NHL; NRDIS;
BOS.16179		116 Mount Vernon St	Boston	1826	LHD; NHL; NRDIS;
BOS.15129	Hilliard, William House	116 Mount Vernon St	Boston	R 1825	LHD; NHL; NRDIS;
BOS.15832	City of Boston Fire Department Engine House No. 10	127 Mount Vernon St	Boston	1949	LHD; NRDIS; NHL;
BOS.15833	Greenwood, Maria - Lamb, Rosanna House	129 Mount Vernon St	Boston	1869	LHD; NRDIS; NHL;
BOS.15837	Smith, Frank Hill House - Sunflower Castle	130 Mount Vernon St	Boston	C 1845	LHD; NRDIS; NHL;
BOS.15834	Dabney, Lewis Stackpole - Gardiner, Edward House	131 Mount Vernon St	Boston	1869	LHD; NRDIS; NHL;
BOS.15835	Wales, George W. - Hamlen, Nathaniel House	133 Mount Vernon St	Boston	1869	LHD; NRDIS; NHL;
BOS.15836	Lowell, Edward Jackson - Harlow, Edward F. House	135 Mount Vernon St	Boston	1869	LHD; NRDIS; NHL;
BOS.15838	Howe, George D. Stable	136 Mount Vernon St	Boston	C 1860	LHD; NRDIS; NHL;
BOS.10620		137 Mount Vernon St	Boston	C 1896	
BOS.15839	Rogers, George M. Apartment Building	138-140 Mount Vernon St	Boston	1915	LHD; NRDIS; NHL;
BOS.10621		143 Mount Vernon St	Boston	R 1900	
BOS.15840	Stevenson, Bertha - Beal, Lillian D. House	144 Mount Vernon St	Boston	1912	LHD; NRDIS; NHL;
BOS.15841	Stevenson, Bertha - Ginn, Edwin House	146 Mount Vernon St	Boston	1912	LHD; NRDIS; NHL;
BOS.15842	Hale, Matthew - Parker, William Stanley House	148 Mount Vernon St	Boston	1910	LHD; NRDIS; NHL;
BOS.10622		149 Mount Vernon St	Boston	1911	

Inv. No.	Property Name	Street	Town	Year	Designations
BOS.15843	Hale, Matthew - Seville, Huntington House	150 Mount Vernon St	Boston	1910	LHD; NRDIS; NHL;
BOS.15844	Palfrey, John Gorham - Clement, Margaret R. House	152 Mount Vernon St	Boston	1914	LHD; NRDIS; NHL;
BOS.10623		156 Mount Vernon St	Boston	1895	
BOS.15845	Eliot, Samuel - Morison, Samuel Eliot House	156 Mount Vernon St	Boston	1871	LHD; NRDIS; NHL;
BOS.15846	Shaw, George Russell - Lowell, Robert E. House	158 Mount Vernon St	Boston	1871	LHD; NRDIS; NHL;
BOS.15847	McClelland, William H. - Chisholm House	160 Mount Vernon St	Boston	1871	LHD; NRDIS; NHL;
BOS.15702	Ware, Dr. Charles E. House	165 Mount Vernon St	Boston	1870	LHD; NRDIS; NHL;
BOS.15221	Saint Christopher Roman Catholic Church	255 Mount Vernon St	Boston	1956	
BOS.15222	Saint Christopher Roman Catholic Church Rectory	255 Mount Vernon St	Boston	C 1956	
BOS.6739	Calf Pasture Pumping Station	435 Mount Vernon St	Boston	1883	NRIND;
BOS.6740	Calf Pasture Pumping Station Gatehouse	435 Mount Vernon St	Boston	1883	NRIND;
BOS.15483	Mountfort Chambers	46 Mountfort St	Boston	1908	
BOS.15484	Mayfield Chambers	96 Mountfort St	Boston	1909	
BOS.15485	Fairbanks Chambers	98 Mountfort St	Boston	1909	
BOS.15486	Auburndale Chambers	100 Mountfort St	Boston	1909	
BOS.10624	Noyes, Charles D. House	1 Merville St	Boston	R 1865	
BOS.10572	Noyes, F. A. House	3 Merville St	Boston	R 1865	
BOS.12212		1 Mulvey Ter	Boston	R 1900	NRDOE; NRDIS;
BOS.11316	Wood, Ellen A. House	71-73 Munroe St	Boston	C 1853	
BOS.11317	Nawn, H. P. Three Family House	89 Munroe St	Boston	1899	
BOS.11318	Nawn, H. P. Three Family House	91 Munroe St	Boston	1899	
BOS.11319	Nawn, H. P. Three Family House	93 Munroe St	Boston	1899	
BOS.11320	Nawn, H. P. Three Family House	95 Munroe St	Boston	1899	
BOS.11321	Nawn, H. P. Three Family House	97 Munroe St	Boston	1899	
BOS.8262		25 Murdock St	Boston	R 1880	
BOS.8261		44 Murdock St	Boston	R 1880	
BOS.8263	Sparhawk, Edward C. House	45-47 Murdock St	Boston	C 1810	
BOS.8264	Fraser, Alexander C. Three Decker	112 Murdock St	Boston	1895	
BOS.11705		1 Murray Ave	Boston	1880	NRDIS;
BOS.11706		2 Murray Ave	Boston	1880	NRDIS;
BOS.11707		3 Murray Ave	Boston	1880	NRDIS;
BOS.11708		4 Murray Ave	Boston	C 1880	NRDIS;
BOS.11709		5 Murray Ave	Boston		NRDIS;
BOS.11710		6 Murray Ave	Boston	C 1880	NRDIS;
BOS.10631	McGreevey, Thomas J. Jr. House	3 Myles Standish Rd	Boston	1941	
BOS.10625	McGreevey, Thomas J. Jr. House	4 Myles Standish Rd	Boston	1941	
BOS.10626	McGreevey, Thomas J. Jr. House	7 Myles Standish Rd	Boston	1941	
BOS.10632	McGreevey, Thomas J. Jr. House	8 Myles Standish Rd	Boston	1941	
BOS.10630	McGreevey, Thomas J. Jr. House	11 Myles Standish Rd	Boston	1941	
BOS.10627	McGreevey, Thomas J. Jr. House	12 Myles Standish Rd	Boston	1941	
BOS.10633	McGreevey, Thomas J. Jr. House	15 Myles Standish Rd	Boston	1941	
BOS.10628	McGreevey, Thomas J. Jr. House	19 Myles Standish Rd	Boston	1941	
BOS.10629	McGreevey, Thomas J. Jr. House	20 Myles Standish Rd	Boston	1941	
BOS.14640	Stacy, Elisha S. House	3 Myrtle St	Boston	R 1820	LHD; NRDIS; NHL;
BOS.14642	Gregory, Edward House	4 Myrtle St	Boston	R 1825	LHD; NRDIS; NHL;
BOS.14646	Sandey, J. G. House	5 Myrtle St	Boston	R 1820	LHD; NRDIS; NHL;
BOS.16180		7-9 Myrtle St	Boston	R 1885	LHD; NRDIS; NHL;
BOS.14643	Greene, Harry B. - Boyden, E. B. House	8 Myrtle St	Boston	R 1815	LHD; NRDIS; NHL;
BOS.10054	Litchfield, Lawrence House	8 Myrtle St	Boston	C 1860	NRDIS;
BOS.10055	Litchfield, Lawrence House	9 Myrtle St	Boston	C 1860	NRDIS;
BOS.10214		10 Myrtle St	Boston	R 1865	NRDIS;
BOS.14644	Boyden, Ashel House	10 Myrtle St	Boston	C 1815	LHD; NRDIS; NHL;
BOS.10056	Litchfield, Lawrence House	11 Myrtle St	Boston	R 1860	NRDIS;
BOS.14647	Palmer, Dr. Ezra House	11 Myrtle St	Boston	R 1820	LHD; NRDIS; NHL;
BOS.10213		12 Myrtle St	Boston	R 1865	NRDIS;
BOS.14645	Boyden, Ashel House	12-14 Myrtle St	Boston	R 1815	LHD; NRDIS; NHL;
BOS.10212		14 Myrtle St	Boston	R 1865	NRDIS;
BOS.10211		15 Myrtle St	Boston	R 1870	NRDIS;
BOS.14648	Beacon Chambers	15-25 Myrtle St	Boston	1900	LHD; NRDIS; NHL;
BOS.10210		16 Myrtle St	Boston	R 1865	NRDIS;
BOS.10208		17 Myrtle St	Boston	R 1870	NRDIS;
BOS.10057	White, Luther L. House	18 Myrtle St	Boston	R 1865	NRDIS;
BOS.10207		19 Myrtle St	Boston	R 1870	NRDIS;
BOS.10209		20 Myrtle St	Boston	R 1955	NRDIS;
BOS.14649	Zografos, George Fruit Store	20 Myrtle St	Boston	1924	LHD; NRDIS; NHL;
BOS.10058	Adams, Obadiah F. House	21 Myrtle St	Boston	R 1865	NRDIS;

Inv. No.	Property Name	Street	Town	Year	Designations
BOS.10206		22 Myrtle St	Boston	R 1855	NRDIS;
BOS.14650	Boyden, Ashel House	22-24 Myrtle St	Boston	C 1852	LHD; NRDIS; NHL;
BOS.10204		23 Myrtle St	Boston	R 1870	NRDIS;
BOS.10059	Norcross, Edward G. House	23 1/2 Myrtle St	Boston	C 1888	NRDIS;
BOS.10205		24-26 Myrtle St	Boston	R 1900	NRDIS;
BOS.16181		26-28 Myrtle St	Boston	R 1850	LHD; NRDIS; NHL;
BOS.16182		27 Myrtle St	Boston	1930	LHD; NRDIS; NHL;
BOS.16183		29 Myrtle St	Boston	R 1905	LHD; NRDIS; NHL;
BOS.16184		30-32 Myrtle St	Boston	R 1850	LHD; NRDIS; NHL;
BOS.16185		31 Myrtle St	Boston	R 1850	LHD; NRDIS; NHL;
BOS.16186		33 Myrtle St	Boston	R 1905	LHD; NRDIS; NHL;
BOS.14651	West End Apartments	34 Myrtle St	Boston	C 1890	LHD; NRDIS; NHL;
BOS.14652	Flink, Israel Building	35 Myrtle St	Boston	1910	LHD; NRDIS; NHL;
BOS.14653	Steuer, Bernard Tenement House	36-38 Myrtle St	Boston	1907	LHD; NRDIS; NHL;
BOS.14654	Bowdoin Elementary School	45 Myrtle St	Boston	1896	LHD; NRDIS; NHL;
BOS.16187		54-58A Myrtle St	Boston	1909	LHD; NRDIS; NHL;
BOS.16188		55-57 Myrtle St	Boston	R 1905	LHD; NRDIS; NHL;
BOS.16189		59 Myrtle St	Boston	R 1905	LHD; NRDIS; NHL;
BOS.16190		60 Myrtle St	Boston	1912	LHD; NRDIS; NHL;
BOS.16191		61 Myrtle St	Boston	R 1905	LHD; NRDIS; NHL;
BOS.16192		62 Myrtle St	Boston	R 1905	LHD; NRDIS; NHL;
BOS.14655	Goldfarb, Lillian Tenement Building	63 Myrtle St	Boston	1910	LHD; NRDIS; NHL;
BOS.16193		64 Myrtle St	Boston	R 1905	LHD; NRDIS; NHL;
BOS.16194		66 Myrtle St	Boston	R 1905	LHD; NRDIS; NHL;
BOS.16195		68 Myrtle St	Boston	1900	LHD; NRDIS; NHL;
BOS.16196		69 Myrtle St	Boston	1901	LHD; NRDIS; NHL;
BOS.14656	Smith, Frederick - Livermore, Thomas House	70 Myrtle St	Boston	1818	LHD; NRDIS; NHL;
BOS.16197		71 Myrtle St	Boston		LHD; NRDIS; NHL;
BOS.14657	Wenzel, George House	72 Myrtle St	Boston	1818	LHD; NRDIS; NHL;
BOS.16198		73 Myrtle St	Boston		LHD; NRDIS; NHL;
BOS.16199	Diamond, Sadie Double Tenement Block	74-76 Myrtle St	Boston	1910	LHD; NRDIS; NHL;
BOS.16059		77 Myrtle St	Boston		LHD; NRDIS; NHL;
BOS.14658	Page, Dr. Calvin G. Double House	78-80 Myrtle St	Boston	R 1865	LHD; NRDIS; NHL; PR;
BOS.14659	Alden and Viles Tenement Building	79 Myrtle St	Boston	1885	LHD; NRDIS; NHL;
BOS.16200		81 Myrtle St	Boston		LHD; NRDIS; NHL;
BOS.14660	Kupinsky, E. - Dworkin, B. Tenement House	82-84 Myrtle St	Boston	1910	LHD; NRDIS; NHL;
BOS.16201		83 Myrtle St	Boston		LHD; NRDIS; NHL;
BOS.16202		85 Myrtle St	Boston		LHD; NRDIS; NHL;
BOS.14661	Wadsworth, Anna House	86 Myrtle St	Boston	1807	LHD; NRDIS; NHL;
BOS.14665	Cutter, A. P. - Thomas, Edgar House	87 Myrtle St	Boston	R 1835	LHD; NRDIS; NHL;
BOS.14662	Washburn, Theodore and William House	88 Myrtle St	Boston	1807	LHD; NRDIS; NHL;
BOS.16203		89 Myrtle St	Boston		LHD; NRDIS; NHL;
BOS.14663	Page, C. H. House	90 Myrtle St	Boston	1807	LHD; NRDIS; NHL;
BOS.14664	Homer, William - Cockayne, George House	92 Myrtle St	Boston	1807	LHD; NRDIS; NHL;
BOS.16204		97 Myrtle St	Boston	1926	LHD; NRDIS; NHL;
BOS.16205		97A-B Myrtle St	Boston	1807	LHD; NRDIS; NHL;
BOS.16206		98 Myrtle St	Boston	1905	LHD; NRDIS; NHL;
BOS.16207		99 Myrtle St	Boston		LHD; NRDIS; NHL;
BOS.16208		99-99 1/2 Myrtle St	Boston		LHD; NRDIS; NHL;
BOS.16209		100 Myrtle St	Boston	1899	LHD; NRDIS; NHL;
BOS.14666	Thomas, John House	101 Myrtle St	Boston	R 1845	LHD; NRDIS; NHL;
BOS.16210		102 Myrtle St	Boston		LHD; NRDIS; NHL;
BOS.16211		102-102A Myrtle St	Boston	1897	LHD; NRDIS; NHL;
BOS.16212		103 Myrtle St	Boston		LHD; NRDIS; NHL;
BOS.16213		104 Myrtle St	Boston	1905	LHD; NRDIS; NHL;
BOS.16214		105 Myrtle St	Boston		LHD; NRDIS; NHL;
BOS.14667	Danishevsky, M. - Silberstein, Israel Building	106-108 Myrtle St	Boston	1897	LHD; NRDIS; NHL;
BOS.16215		107 Myrtle St	Boston		LHD; NRDIS; NHL;
BOS.16216		109 Myrtle St	Boston		LHD; NRDIS; NHL;
BOS.16217		112 Myrtle St	Boston		LHD; NRDIS; NHL;
BOS.16218		115 Myrtle St	Boston	R 1850	LHD; NRDIS; NHL;
BOS.14668	Jacobs, Edwin House	115 Myrtle St	Boston	R 1850	LHD; NRDIS; NHL;
BOS.16219		116 Myrtle St	Boston	1911	LHD; NRDIS; NHL;
BOS.14669	Whiting, Charles - Cobleigh, Martha A. House	117 Myrtle St	Boston	R 1850	LHD; NRDIS; NHL;
BOS.14670	Low, Nathaniel House	118 Myrtle St	Boston	C 1838	LHD; NRDIS; NHL;
BOS.16220		119-123 Myrtle St	Boston		LHD; NRDIS; NHL;

Inv. No.	Property Name	Street	Town	Year	Designations
BOS.14671	Davis, Charles House	124 Myrtle St	Boston	C 1855	LHD; NRDIS; NHL;
BOS.16221		125 Myrtle St	Boston		LHD; NRDIS; NHL;
BOS.14672	Perkins, John B. House	126 Myrtle St	Boston	C 1845	LHD; NRDIS; NHL;
BOS.16222		127 Myrtle St	Boston		LHD; NRDIS; NHL;
BOS.14673	Lincoln, Ezra - Perkins, John B. House	128 Myrtle St	Boston	C 1865	LHD; NRDIS; NHL;
BOS.16223		129 Myrtle St	Boston		LHD; NRDIS; NHL;
BOS.14674	Conner, Joseph Tenement House	130 Myrtle St	Boston	C 1884	LHD; NRDIS; NHL;
BOS.16224		131 Myrtle St	Boston		LHD; NRDIS; NHL;
BOS.16226		132 Myrtle St	Boston		LHD; NRDIS; NHL;
BOS.16227		135 Myrtle St	Boston		LHD; NRDIS; NHL;
BOS.16228		136 Myrtle St	Boston		LHD; NRDIS; NHL;
BOS.14675	Bowker, C. - Jernegen, Helen M. House	138 Myrtle St	Boston	R 1865	LHD; NRDIS; NHL;
BOS.4778	Richards, David House	3 Mystic St	Boston	C 1856	
BOS.4780		4 Mystic St	Boston	1854	
BOS.4779	Richards, David House	5 Mystic St	Boston	C 1856	
BOS.4781		6 Mystic St	Boston	1854	
BOS.4782		8 Mystic St	Boston	1854	
BOS.4783		10 Mystic St	Boston	1854	
BOS.4784		11 Mystic St	Boston	C 1855	
BOS.4785	Kelly, Hugh and Peter J. House	26 Mystic St	Boston	C 1868	
BOS.4786	Kelly, Hugh and Peter J. House	28 Mystic St	Boston	C 1868	
BOS.4787	Kelly, Hugh and Peter J. House	30 Mystic St	Boston	C 1868	
BOS.4788	Kelly, Hugh and Peter J. House	32 Mystic St	Boston	C 1868	
BOS.4802	Pierce, John House	33 Mystic St	Boston	1869	
BOS.4789	Kelly, Hugh and Peter J. House	34 Mystic St	Boston	C 1868	
BOS.4803	Hatch, George W. House	35 Mystic St	Boston	1869	
BOS.4790	Kelly, Hugh and Peter J. House	36 Mystic St	Boston	C 1868	
BOS.4791	Kelly, Hugh and Peter J. House	38-40 Mystic St	Boston	C 1868	
BOS.4792	Kelly, Hugh and Peter J. House	42 Mystic St	Boston	C 1868	
BOS.4793	Kelly, Hugh and Peter J. House	44 Mystic St	Boston	C 1868	
BOS.4794	Kelly, Hugh and Peter J. House	46 Mystic St	Boston	C 1868	
BOS.4795	Kelly, Hugh and Peter J. House	48 Mystic St	Boston	C 1868	
BOS.4804		50 Mystic St	Boston		
BOS.4797	Kelly, Hugh and Peter J. House	52 Mystic St	Boston	C 1868	
BOS.4798	Kelly, Hugh and Peter J. House	54 Mystic St	Boston	C 1868	
BOS.4799	Kelly, Hugh and Peter J. House	56 Mystic St	Boston	C 1868	
BOS.4800	Kelly, Hugh and Peter J. House	58 Mystic St	Boston	C 1868	
BOS.4801	Kelly, Hugh and Peter J. House	60 Mystic St	Boston	C 1868	
BOS.4157		31 N Anderson St	Boston	C 1910	LHD; NHL; NRDIS;
BOS.7069	Hemmen, Herman Double House	46-48 N St	Boston	1896	
BOS.7071	Beckler, Daniel W. Row House	58 N St	Boston	1887	
BOS.7072	Beckler, Daniel W. Row House	60 N St	Boston	1887	
BOS.7073	Beckler, Daniel W. Row House	62 N St	Boston	1887	
BOS.6913	Saint Brigid Roman Catholic Church	96 N St	Boston	1933	
BOS.15328	Saint Brigid Roman Catholic Church Convent	100 N St	Boston	1966	
BOS.7074	Stratton, Henry B. House	110-112 N St	Boston	1882	
BOS.9392	Franklin Railroad Bridge over Former Shop Tracks	N.Y., N.H. and H. RR	Boston	1906	
BOS.9393	Franklin Railroad Bridge over Former Shop Tracks	N.Y., N.H. and H. RR	Boston	1906	
BOS.9390	Franklin Railroad Bridge over Locomotive Shop	N.Y., N.H. and H. RR	Boston	1905	
BOS.104	Potito, Leonora House	14 Nancia St	Boston	1938	
BOS.4202	Registry of Motor Vehicles Building	100 Nashua St	Boston	1932	
BOS.12815	Wells, John Row House	1-3 Nassau St	Boston	1836	
BOS.12816	Hemenway House for Assisted Living	11-13 Nassau St	Boston	1915	
BOS.9421	Boston Dispensary Passageway	14 Nassau St	Boston	1931	
BOS.12831	New England Medical Center Hospital	14 Nassau St	Boston	1930	
BOS.12817	New England Medical Center Dental Laboratory Annex	17 Nassau St	Boston	1884	
BOS.13478	Hayes, E. House	2 National St	Boston	R 1880	NRDIS;
BOS.13479	Leonard, N. House	4 National St	Boston	R 1865	NRDIS;
BOS.13480	Tappan, F. House	6 National St	Boston	R 1880	NRDIS;
BOS.13481	Romosky, Anna House	8 National St	Boston	R 1865	NRDIS;
BOS.13482	Sturtevant, George W. House	10 National St	Boston	R 1865	NRDIS;
BOS.13483	Tripp, Abner L. House	12 National St	Boston	R 1865	NRDIS;
BOS.13484	Stratton, Henry B. House	14 National St	Boston	R 1865	NRDIS;
BOS.13485	Stratton, Henry B. - Roche House	18 National St	Boston	R 1890	NRDIS;
BOS.9796	Boston Navy Yard - Commandant's House Gate	Navy Yard	Boston		NHL; NRDIS; NRDIS;
BOS.16903	Boston Navy Yard - Storage Shed	Navy Yard	Boston	1992	NHL; NRDIS; NRDIS;

Inv. No.	Property Name	Street	Town	Year	Designations
BOS.16902	Boston Navy Yard - USS Cassin Young Workshop	Navy Yard	Boston	1992	NHL; NRDIS; NRDIS;
BOS.9110	Charlestown Navy Ship Yard - Bandstand	Navy Yard	Boston	1959	NHL; NRDIS; NRDIS;
BOS.9109	Charlestown Navy Shipyard - Baxter Road	Navy Yard	Boston	C 1904	NHL; NRDIS; NRDIS;
BOS.9118	Charlestown Navy Yard - Abrasive Grit Hopper	Navy Yard	Boston	1944	NHL; NRDIS; NRDIS;
BOS.9785	Charlestown Navy Yard - Anchors	Navy Yard	Boston	C 1850	NHL; NRDIS; NRDIS;
BOS.9119	Charlestown Navy Yard - Auxiliary Pier	Navy Yard	Boston	1905	NHL; NRDIS; NRDIS;
BOS.9134	Charlestown Navy Yard - B & M Boxcar 76060	Navy Yard	Boston	1957	NHL; NRDIS;
BOS.9135	Charlestown Navy Yard - B & M Boxcar 76457	Navy Yard	Boston	1957	NHL; NRDIS;
BOS.9114	Charlestown Navy Yard - Bits, Bollards and Cleats	Navy Yard	Boston	1900	NHL; NRDIS; NRDIS;
BOS.5093	Charlestown Navy Yard - Building 10 - Pitch House	Navy Yard	Boston	1853	NHL; NRDIS; NRDIS;
BOS.5115	Charlestown Navy Yard - Building 103 - Metal Shop	Navy Yard	Boston	1903	NHL; NRDIS;
BOS.5116	Charlestown Navy Yard - Building 104 - Pattern Shop	Navy Yard	Boston	1903	NHL; NRDIS;
BOS.5117	Charlestown Navy Yard - Building 105 - Chain Forge	Navy Yard	Boston	1904	NHL; NRDIS; NRDIS;
BOS.5118	Charlestown Navy Yard - Building 106 - Boiler Shop	Navy Yard	Boston	1903	NHL; NRDIS;
BOS.5119	Charlestown Navy Yard - Building 107 - Maintenance	Navy Yard	Boston	1903	NHL; NRDIS; NRDIS;
BOS.5120	Charlestown Navy Yard - Building 108 - Power Plant	Navy Yard	Boston	1903	NHL; NRDIS;
BOS.5121	Charlestown Navy Yard - Building 109 - Pilot House	Navy Yard	Boston	C 1940	NHL; NRDIS; NRDIS;
BOS.5122	Charlestown Navy Yard - Building 110 - Lead Shop	Navy Yard	Boston	1901	NHL; NRDIS; NRDIS;
BOS.5123	Charlestown Navy Yard - Building 114 - Boat Shop	Navy Yard	Boston	1904	NHL; NRDIS;
BOS.5124	Charlestown Navy Yard - Building 120 - Dispensary	Navy Yard	Boston	1905	NHL; NRDIS;
BOS.5125	Charlestown Navy Yard - Building 123 - Pump House	Navy Yard	Boston	1903	NHL; NRDIS;
BOS.5171	Charlestown Navy Yard - Building 124 - Latrine	Navy Yard	Boston	1903	NHL; NRDIS; NRDIS;
BOS.5126	Charlestown Navy Yard - Building 125 - Paint Shop	Navy Yard	Boston	1905	NHL; NRDIS; NRDIS;
BOS.5158	Charlestown Navy Yard - Building 127 - Public Toilet	Navy Yard	Boston		NHL; NRDIS;
BOS.5127	Charlestown Navy Yard - Building 131 - Oil Storage	Navy Yard	Boston	1910	NHL; NRDIS;
BOS.5128	Charlestown Navy Yard - Building 136 - Marine Corps HQ	Navy Yard	Boston	1907	NHL; NRDIS;
BOS.5129	Charlestown Navy Yard - Building 143 - Chapel	Navy Yard	Boston	R 1915	NHL; NRDIS;
BOS.5130	Charlestown Navy Yard - Building 149 - Warehouse	Navy Yard	Boston	1919	NHL; NRDIS;
BOS.5131	Charlestown Navy Yard - Building 150 - Yard Garage	Navy Yard	Boston	R 1920	NHL; NRDIS;
BOS.9075	Charlestown Navy Yard - Building 168 - Ash Silo	Navy Yard	Boston	C 1920	NHL; NRDIS;
BOS.5146	Charlestown Navy Yard - Building 178 - Storehouse	Navy Yard	Boston	1918	NHL; NRDIS;
BOS.5148	Charlestown Navy Yard - Building 187 - Storehouse	Navy Yard	Boston	1918	NHL; NRDIS;
BOS.5152	Charlestown Navy Yard - Building 191 - Pumphouse	Navy Yard	Boston		NHL; NRDIS;
BOS.5153	Charlestown Navy Yard - Building 191A - Pumphouse	Navy Yard	Boston		NHL; NRDIS;
BOS.5160	Charlestown Navy Yard - Building 192 - Powerhouse	Navy Yard	Boston	R 1950	NHL; NRDIS;
BOS.5161	Charlestown Navy Yard - Building 192A - Powerhouse	Navy Yard	Boston	R 1950	NHL; NRDIS;
BOS.5147	Charlestown Navy Yard - Building 193 - Storehouse	Navy Yard	Boston	1918	NHL; NRDIS;
BOS.5133	Charlestown Navy Yard - Building 196 - Test Plant	Navy Yard	Boston	1936	NHL; NRDIS;
BOS.5134	Charlestown Navy Yard - Building 197 - Engineering Office	Navy Yard	Boston	1941	NHL; NRDIS;
BOS.5135	Charlestown Navy Yard - Building 198 - Warehouse	Navy Yard	Boston	1941	NHL; NRDIS; NRDIS;
BOS.5136	Charlestown Navy Yard - Building 199 - Warehouse	Navy Yard	Boston	1941	NHL; NRDIS;
BOS.5137	Charlestown Navy Yard - Building 200 - Security Office	Navy Yard	Boston	1942	NHL; NRDIS;
BOS.5138	Charlestown Navy Yard - Building 203 - Incinerator	Navy Yard	Boston	1942	NHL; NRDIS;
BOS.5139	Charlestown Navy Yard - Building 204 - Motor Pool	Navy Yard	Boston	1927	NHL; NRDIS; NRDIS;
BOS.5159	Charlestown Navy Yard - Building 206 - Public Toilet	Navy Yard	Boston		NHL; NRDIS;
BOS.5140	Charlestown Navy Yard - Building 207	Navy Yard	Boston	1942	NHL; NRDIS;
BOS.5095	Charlestown Navy Yard - Building 21	Navy Yard	Boston	1825	NHL; NRDIS; NRDIS;
BOS.5149	Charlestown Navy Yard - Building 210 - Storehouse	Navy Yard	Boston	1940	NHL; NRDIS;
BOS.5165	Charlestown Navy Yard - Building 211B - Service Building	Navy Yard	Boston	R 1960	NHL; NRDIS;
BOS.5166	Charlestown Navy Yard - Building 215B/C - Service Building	Navy Yard	Boston	R 1960	NHL; NRDIS;
BOS.5150	Charlestown Navy Yard - Building 217 - Storehouse	Navy Yard	Boston	1940	NHL; NRDIS;
BOS.5151	Charlestown Navy Yard - Building 218 - Storehouse	Navy Yard	Boston	1940	NHL; NRDIS;
BOS.5096	Charlestown Navy Yard - Building 22 - Pumphouse	Navy Yard	Boston	C 1829	NHL; NRDIS; NRDIS;
BOS.9061	Charlestown Navy Yard - Building 220	Navy Yard	Boston	1942	NHL; NRDIS; NRDIS;
BOS.9063	Charlestown Navy Yard - Building 222	Navy Yard	Boston	1870	NHL; NRDIS;
BOS.5162	Charlestown Navy Yard - Building 224 - Powerhouse	Navy Yard	Boston	R 1950	NHL; NRDIS;
BOS.5167	Charlestown Navy Yard - Building 226 - Service Building	Navy Yard	Boston	R 1960	NHL; NRDIS;
BOS.5154	Charlestown Navy Yard - Building 227 - Pumphouse	Navy Yard	Boston		NHL; NRDIS;
BOS.5168	Charlestown Navy Yard - Building 228 - Service Building	Navy Yard	Boston	R 1960	NHL; NRDIS;
BOS.5155	Charlestown Navy Yard - Building 229 - Pumphouse	Navy Yard	Boston		NHL; NRDIS;
BOS.5169	Charlestown Navy Yard - Building 230 - Service Building	Navy Yard	Boston	R 1960	NHL; NRDIS;
BOS.5156	Charlestown Navy Yard - Building 232 - Pumphouse	Navy Yard	Boston		NHL; NRDIS;
BOS.5170	Charlestown Navy Yard - Building 233 - Service Building	Navy Yard	Boston	R 1960	NHL; NRDIS;
BOS.9065	Charlestown Navy Yard - Building 236 - Tennis Courts	Navy Yard	Boston	1947	NHL; NRDIS; NRDIS;
BOS.9066	Charlestown Navy Yard - Building 237	Navy Yard	Boston	R 1945	NHL; NRDIS;
BOS.5097	Charlestown Navy Yard - Building 24 - Riggers Shop	Navy Yard	Boston	C 1847	NHL; NRDIS; NRDIS;

Inv. No.	Property Name	Street	Town	Year	Designations
BOS.5141	Charlestown Navy Yard - Building 243 - Gatehouse #5	Navy Yard	Boston	R 1935	NHL; NRDIS;
BOS.5142	Charlestown Navy Yard - Building 244 - Gatehouse #4	Navy Yard	Boston	R 1935	NHL; NRDIS;
BOS.4352	Charlestown Navy Yard - Building 245	Navy Yard	Boston	C 1929	NHL; NRDIS; NRDIS;
BOS.9069	Charlestown Navy Yard - Building 258 - Police Shelter	Navy Yard	Boston	1958	NHL; NRDIS;
BOS.9070	Charlestown Navy Yard - Building 259 - Sand Hopper	Navy Yard	Boston	1952	NHL; NRDIS; NRDIS;
BOS.9071	Charlestown Navy Yard - Building 261 - Saluting Guns	Navy Yard	Boston	1947	NHL; NRDIS; NRDIS;
BOS.9072	Charlestown Navy Yard - Building 262 - Crane Tracks	Navy Yard	Boston	C 1899	NRDIS; NHL; NRDIS;
BOS.9073	Charlestown Navy Yard - Building 263 - Pickling Tanks	Navy Yard	Boston	R 1935	NHL; NRDIS;
BOS.9074	Charlestown Navy Yard - Building 264 - Cooling Tower	Navy Yard	Boston	R 1955	NHL; NRDIS;
BOS.5144	Charlestown Navy Yard - Building 267 - Main Gate	Navy Yard	Boston	1959	NHL; NRDIS; NRDIS;
BOS.5145	Charlestown Navy Yard - Building 269 - Garages B-F	Navy Yard	Boston	1941	NHL; NRDIS; NRDIS;
BOS.9076	Charlestown Navy Yard - Building 270 - Memorial Plaque	Navy Yard	Boston	1958	NHL; NRDIS; NRDIS;
BOS.5163	Charlestown Navy Yard - Building 275 - Powerhouse	Navy Yard	Boston	R 1950	NHL; NRDIS;
BOS.9077	Charlestown Navy Yard - Building 276 - Historic Plaque	Navy Yard	Boston	C 1968	NHL; NRDIS; NRDIS;
BOS.5164	Charlestown Navy Yard - Building 278 - Powerhouse	Navy Yard	Boston	R 1950	NHL; NRDIS;
BOS.5098	Charlestown Navy Yard - Building 28 - Tinners Shop	Navy Yard	Boston	1849	NHL; NRDIS; NRDIS;
BOS.5099	Charlestown Navy Yard - Building 31 - Muster House	Navy Yard	Boston	1852	NHL; NRDIS;
BOS.5100	Charlestown Navy Yard - Building 32 - Shell House	Navy Yard	Boston	1857	NHL; NRDIS; NRDIS;
BOS.5101	Charlestown Navy Yard - Building 33 - Cordage Storage	Navy Yard	Boston	C 1850	NHL; NRDIS;
BOS.5102	Charlestown Navy Yard - Building 34 - Storehouse	Navy Yard	Boston	1837	NHL; NRDIS;
BOS.5103	Charlestown Navy Yard - Building 36 - Sail Loft	Navy Yard	Boston	1866	NHL; NRDIS;
BOS.5104	Charlestown Navy Yard - Building 38 - Cooperage	Navy Yard	Boston	1854	NHL; NRDIS;
BOS.5105	Charlestown Navy Yard - Building 39 - Armory	Navy Yard	Boston	1866	NHL; NRDIS;
BOS.5107	Charlestown Navy Yard - Building 42 - Machine Shop	Navy Yard	Boston	C 1853	NHL; NRDIS;
BOS.5108	Charlestown Navy Yard - Building 58 - Ropewalk	Navy Yard	Boston	1835	NHL; NRDIS; NRDIS;
BOS.5109	Charlestown Navy Yard - Building 60 - Tarring House	Navy Yard	Boston	1836	NHL; NRDIS; NRDIS;
BOS.5110	Charlestown Navy Yard - Building 62 - Hemp House	Navy Yard	Boston	1836	NHL; NRDIS;
BOS.5111	Charlestown Navy Yard - Building 75 - Pipe Storage	Navy Yard	Boston	R 1830	NHL; NRDIS;
BOS.5112	Charlestown Navy Yard - Building 77 - Boat Garage	Navy Yard	Boston	1937	NHL; NRDIS;
BOS.5113	Charlestown Navy Yard - Building 79 - Boiler House	Navy Yard	Boston	1857	NHL; NRDIS;
BOS.5114	Charlestown Navy Yard - Building 96 - Boiler House	Navy Yard	Boston	R 1880	NHL; NRDIS;
BOS.5172	Charlestown Navy Yard - Building M-1 - Tool House	Navy Yard	Boston	1944	NHL; NRDIS; NRDIS;
BOS.5173	Charlestown Navy Yard - Building M-37 - Temporary Shed	Navy Yard	Boston	C 1923	NHL; NRDIS;
BOS.5132	Charlestown Navy Yard - Buildings 165, 165A and 165B	Navy Yard	Boston	1937	NHL; NRDIS;
BOS.9062	Charlestown Navy Yard - Buildings 221 and 223	Navy Yard	Boston	1942	NHL; NRDIS; NRDIS;
BOS.9067	Charlestown Navy Yard - Buildings 238-240 and 246-255	Navy Yard	Boston	C 1951	NHL; NRDIS; NRDIS;
BOS.5090	Charlestown Navy Yard - Chauffer Quarters - Building 1	Navy Yard	Boston	1936	NHL; NRDIS; NRDIS;
BOS.9786	Charlestown Navy Yard - Circulation System	Navy Yard	Boston	1821	NHL; NRDIS; NRDIS;
BOS.9111	Charlestown Navy Yard - Commandant's Brick Walks	Navy Yard	Boston	1914	NHL; NRDIS; NRDIS;
BOS.9112	Charlestown Navy Yard - Commandant's Driveway	Navy Yard	Boston	C 1911	NHL; NRDIS; NRDIS;
BOS.9782	Charlestown Navy Yard - Commandant's House Garden	Navy Yard	Boston	R 1820	NHL; NRDIS; NRDIS;
BOS.9113	Charlestown Navy Yard - Crane Tracks	Navy Yard	Boston	C 1905	NHL; NRDIS; NRDIS;
BOS.9123	Charlestown Navy Yard - Curtain Gate - View Gate	Navy Yard	Boston	1955	NHL; NRDIS; NRDIS;
BOS.9139	Charlestown Navy Yard - Dry Dock #1 Caisson	Navy Yard	Boston	1901	NHL; NRDIS; NRDIS;
BOS.9078	Charlestown Navy Yard - Dry Dock 1	Navy Yard	Boston	1827	NHL; NRDIS; NRDIS;
BOS.9120	Charlestown Navy Yard - Dry Dock 1 - Capstan 1	Navy Yard	Boston	C 1942	NHL; NRDIS; NRDIS;
BOS.9121	Charlestown Navy Yard - Dry Dock 1 - Capstan 2	Navy Yard	Boston	C 1942	NHL; NRDIS; NRDIS;
BOS.9122	Charlestown Navy Yard - Dry Dock 1 - Capstan 3	Navy Yard	Boston	C 1942	NHL; NRDIS; NRDIS;
BOS.9079	Charlestown Navy Yard - Dry Dock 2	Navy Yard	Boston	1827	NHL; NRDIS;
BOS.9080	Charlestown Navy Yard - Dry Dock 5	Navy Yard	Boston	C 1940	NHL; NRDIS;
BOS.9105	Charlestown Navy Yard - Eighth Street	Navy Yard	Boston	1827	NHL; NRDIS;
BOS.9102	Charlestown Navy Yard - Fifth Avenue	Navy Yard	Boston	1827	NHL; NRDIS;
BOS.9124	Charlestown Navy Yard - Finger Pier	Navy Yard	Boston	1951	NHL; NRDIS; NRDIS;
BOS.9097	Charlestown Navy Yard - First Avenue	Navy Yard	Boston	1821	NHL; NRDIS; NRDIS;
BOS.9103	Charlestown Navy Yard - First Street	Navy Yard	Boston	1827	NHL; NRDIS;
BOS.9100	Charlestown Navy Yard - Fourth Street	Navy Yard	Boston	1828	NHL; NRDIS; NRDIS;
BOS.9125	Charlestown Navy Yard - Gate 1	Navy Yard	Boston	C 1959	NHL; NRDIS; NRDIS;
BOS.9126	Charlestown Navy Yard - Gate 2	Navy Yard	Boston	1941	NHL; NRDIS; NRDIS;
BOS.9127	Charlestown Navy Yard - Gate 3	Navy Yard	Boston	C 1826	NHL; NRDIS; NRDIS;
BOS.9128	Charlestown Navy Yard - Gate 4	Navy Yard	Boston	1853	NHL; NRDIS; NRDIS;
BOS.9129	Charlestown Navy Yard - Granite Boundary Wall	Navy Yard	Boston	C 1821	NHL; NRDIS; NRDIS;
BOS.5106	Charlestown Navy Yard - Heavy Hammer Shop	Navy Yard	Boston	1863	NHL; NRDIS;
BOS.5086	Charlestown Navy Yard - Marine Barracks - Building I	Navy Yard	Boston	1811	NHL; NRDIS; NRDIS;
BOS.9783	Charlestown Navy Yard - Marine Barracks Garden	Navy Yard	Boston	R 1820	NHL; NRDIS; NRDIS;
BOS.9787	Charlestown Navy Yard - Marine Barracks Loop	Navy Yard	Boston	1930	NHL; NRDIS; NRDIS;
BOS.9096	Charlestown Navy Yard - Marine Parade Ground	Navy Yard	Boston	1810	NHL; NRDIS; NRDIS;

Inv. No.	Property Name	Street	Town	Year	Designations
BOS.9094	Charlestown Navy Yard - Marine Railway #11	Navy Yard	Boston	1918	NHL; NRDIS; NRDIS;
BOS.9106	Charlestown Navy Yard - Ninth Street	Navy Yard	Boston	1827	NHL; NRDIS;
BOS.5092	Charlestown Navy Yard - Officers' Club - Building 5	Navy Yard	Boston	C 1813	NHL; NRDIS; NRDIS;
BOS.5088	Charlestown Navy Yard - Officers Quarters L-O	Navy Yard	Boston	C 1826	NHL; NRDIS;
BOS.5089	Charlestown Navy Yard - Officers Quarters P	Navy Yard	Boston	1913	NHL; NRDIS;
BOS.5091	Charlestown Navy Yard - Oil Storehouse - Building 4	Navy Yard	Boston	C 1827	NHL; NRDIS; NRDIS;
BOS.9083	Charlestown Navy Yard - Pier 1	Navy Yard	Boston	C 1901	NHL; NRDIS; NRDIS;
BOS.9116	Charlestown Navy Yard - Pier 1 Pipes and Valves	Navy Yard	Boston	C 1901	NHL; NRDIS; NRDIS;
BOS.9092	Charlestown Navy Yard - Pier 10	Navy Yard	Boston	1920	NHL; NRDIS;
BOS.9093	Charlestown Navy Yard - Pier 11	Navy Yard	Boston	1940	NHL; NRDIS;
BOS.9084	Charlestown Navy Yard - Pier 2	Navy Yard	Boston	1905	NHL; NRDIS; NRDIS;
BOS.9085	Charlestown Navy Yard - Pier 3	Navy Yard	Boston	1903	NHL; NRDIS;
BOS.9086	Charlestown Navy Yard - Pier 4	Navy Yard	Boston	1903	NHL; NRDIS;
BOS.9087	Charlestown Navy Yard - Pier 5	Navy Yard	Boston	1920	NHL; NRDIS;
BOS.9088	Charlestown Navy Yard - Pier 6	Navy Yard	Boston	1920	NHL; NRDIS;
BOS.9089	Charlestown Navy Yard - Pier 7	Navy Yard	Boston	1903	NHL; NRDIS;
BOS.9090	Charlestown Navy Yard - Pier 8	Navy Yard	Boston		NHL; NRDIS;
BOS.9091	Charlestown Navy Yard - Pier 9	Navy Yard	Boston		NHL; NRDIS;
BOS.9136	Charlestown Navy Yard - Portal Crane 30	Navy Yard	Boston	1943	NHL; NRDIS; NRDIS;
BOS.9137	Charlestown Navy Yard - Portal Crane 62	Navy Yard	Boston	1943	NHL; NRDIS; NRDIS;
BOS.9138	Charlestown Navy Yard - Portal Crane 65	Navy Yard	Boston	1943	NHL; NRDIS; NRDIS;
BOS.9790	Charlestown Navy Yard - Protection Dolphins	Navy Yard	Boston	1951	NHL; NRDIS; NRDIS;
BOS.5085	Charlestown Navy Yard - Quarters B-F - Building 265	Navy Yard	Boston	C 1833	NHL; NRDIS; NRDIS;
BOS.5087	Charlestown Navy Yard - Quarters G	Navy Yard	Boston	1805	NHL; NRDIS; NRDIS;
BOS.9130	Charlestown Navy Yard - Railroad Gate	Navy Yard	Boston	C 1901	NHL; NRDIS; NRDIS;
BOS.9064	Charlestown Navy Yard - Railroad Scales	Navy Yard	Boston	C 1933	NHL; NRDIS; NRDIS;
BOS.9117	Charlestown Navy Yard - Railroad Tracks	Navy Yard	Boston	C 1863	NHL; NRDIS; NRDIS;
BOS.9131	Charlestown Navy Yard - Saluting Battery Bunker	Navy Yard	Boston	1947	NHL; NRDIS; NRDIS;
BOS.5094	Charlestown Navy Yard - Scale House - Building 19	Navy Yard	Boston	1918	NHL; NRDIS; NRDIS;
BOS.9098	Charlestown Navy Yard - Second Avenue	Navy Yard	Boston	1828	NHL; NRDIS; NRDIS;
BOS.9133	Charlestown Navy Yard - Sesquicentennial Plaque	Navy Yard	Boston	1950	NHL; NRDIS;
BOS.9081	Charlestown Navy Yard - Shipway 1	Navy Yard	Boston		NHL; NRDIS;
BOS.9082	Charlestown Navy Yard - Shipway 2	Navy Yard	Boston	1822	NHL; NRDIS;
BOS.9115	Charlestown Navy Yard - Signposts and Light Standard	Navy Yard	Boston	1900	NHL; NRDIS; NRDIS;
BOS.9101	Charlestown Navy Yard - Sixteenth Street	Navy Yard	Boston	1827	NHL; NRDIS;
BOS.9104	Charlestown Navy Yard - Sixth Street	Navy Yard	Boston	1827	NHL; NRDIS;
BOS.5174	Charlestown Navy Yard - Steam Box Shed	Navy Yard	Boston	1900	NHL; NRDIS; NRDIS;
BOS.9068	Charlestown Navy Yard - Structure 242 - Flag Pole	Navy Yard	Boston	C 1913	NHL; NRDIS; NRDIS;
BOS.9107	Charlestown Navy Yard - Tenth Street	Navy Yard	Boston	1827	NHL; NRDIS;
BOS.9099	Charlestown Navy Yard - Third Street	Navy Yard	Boston	1828	NHL; NRDIS; NRDIS;
BOS.9108	Charlestown Navy Yard - Thirteenth Street	Navy Yard	Boston	1827	NHL; NRDIS;
BOS.9095	Charlestown Navy Yard - Timber - Wet Dock Sites	Navy Yard	Boston		NHL; NRDIS;
BOS.9132	Charlestown Navy Yard - Torii Gate	Navy Yard	Boston	1963	NHL; NRDIS; NRDIS;
BOS.9482	Charlestown Navy Yard - Truck Scale	Navy Yard	Boston	1951	NHL; NRDIS; NRDIS;
BOS.9789	Charlestown Navy Yard - Underground Pipe Conduit	Navy Yard	Boston	C 1903	NHL; NRDIS; NRDIS;
BOS.16904	Charlestown Navy Yard - Visitor Screening Facility	Navy Yard	Boston	2009	NHL; NRDIS; NRDIS;
BOS.16905	Charlestown Navy Yard - Visitor Screening Facility	Navy Yard	Boston	2003	NHL; NRDIS; NRDIS;
BOS.9791	Charlestown Navy Yard - War Memorial	Navy Yard	Boston	1950	NHL; NRDIS; NRDIS;
BOS.16901	Charlestown Navy Yard - Wood Shed	Navy Yard	Boston	1992	NHL; NRDIS; NRDIS;
BOS.9784	Charlestown Navy Yard British Landing Site Plaque	Navy Yard	Boston	1936	NHL; NRDIS; NRDIS;
BOS.9780	Charlestown Navy Yard Grounds	Navy Yard	Boston	1800	NHL; NRDIS; NRDIS;
BOS.9781	Charlestown Navy Yard Spatial Organization	Navy Yard	Boston	1828	NHL; NRDIS; NRDIS;
BOS.9788	Marine Barracks Parade Ground Retaining Walls	Navy Yard	Boston	1861	NHL; NRDIS; NRDIS;
BOS.9141	USS Cassin Young	Navy Yard	Boston	1943	NRDIS; NHL; NHL; NRIND; NRDIS;
BOS.9054	USS Constitution	Navy Yard	Boston	1797	NRIND; NHL; NRDIS; NHL; NRDIS;
BOS.18331	Kaplan, Abraham House	2-4 Nazing St	Boston	1922	
BOS.18332	Kaplan, Abraham Garage	2-4R Nazing St	Boston	1922	
BOS.18333	Kaplan, Abraham House	6-8 Nazing St	Boston	1922	
BOS.18334	Kaplan, Abraham Garage	6-8R Nazing St	Boston	1922	
BOS.18335	Cruikshank, William G. House	9-11 Nazing St	Boston	1916	
BOS.18336	Cruikshank, William G. Garage	9-11R Nazing St	Boston	1922	
BOS.18337	Kaplan, Abraham House	10-12 Nazing St	Boston	1922	
BOS.18338	Kaplan, Abraham Garage	10-12R Nazing St	Boston	1922	
BOS.18339	Cruikshank, William G. House	14-16 Nazing St	Boston	1916	
BOS.18340	Cruikshank, William G. Garage	14-16R Nazing St	Boston	1923	
BOS.18341	Cruikshank, William G. House	15-17 Nazing St	Boston	1916	

Inv. No.	Property Name	Street	Town	Year	Designations
BOS.18342	Walsh House	18-20 Nazing St	Boston	1901	
BOS.18343	Brooker and Glaser Apartments	21 Nazing St	Boston	1913	
BOS.18344	Brooker and Glaser Apartments Garage	25 Nazing St	Boston	C 1913	
BOS.18345	Shapleigh, Samuel M. House	30 Nazing St	Boston	1899	
BOS.18346	Rosen, Julius House	31 Nazing St	Boston	1923	
BOS.18347	Rosen, Julius Garage	31R Nazing St	Boston	1923	
BOS.18348	Curtis, Hannah L. House	35 Nazing St	Boston	1898	
BOS.18349	Shapleigh, Samuel M. House	36 Nazing St	Boston	1899	
BOS.18350		38 Nazing St	Boston		
BOS.18351	Dillon, Michael J. House	39 Nazing St	Boston	1913	
BOS.18352	Dillon, Michael J. House	43 Nazing St	Boston	1913	
BOS.18353	Steinberg, Max Apartments	47 Nazing St	Boston	1923	
BOS.5550	Boston Wharf Company Building	1 Necco Ct	Boston	1907	NRDIS; LHD;
BOS.5551	Boston Wharf Company Building	3 Necco Ct	Boston	1907	NRDIS; LHD;
BOS.15353	New England Confectionary Company	5 Necco Ct	Boston	1907	NRDIS; LHD;
BOS.15354	New England Confectionary Company	6 Necco Ct	Boston	1907	NRDIS; LHD;
BOS.15355	Necco Street Garage	10 Necco St	Boston	1992	NRDIS; LHD;
BOS.16763		12 Nelson St	Boston		
BOS.16764		13-15 Nelson St	Boston		
BOS.16765		14 Nelson St	Boston		
BOS.16766		19 Nelson St	Boston		
BOS.6104		15 Neponset Ave	Boston	R 1805	
BOS.6105	Parker, Caroline L. House	23 Neponset Ave	Boston	C 1880	
BOS.6106		38 Neponset Ave	Boston	1910	
BOS.6107		40 Neponset Ave	Boston	1910	
BOS.6108		42 Neponset Ave	Boston	1910	
BOS.6109		44 Neponset Ave	Boston	1910	
BOS.6110		46 Neponset Ave	Boston	1910	
BOS.6111		48 Neponset Ave	Boston	1910	
BOS.6112		50 Neponset Ave	Boston	1910	
BOS.6113		52 Neponset Ave	Boston	1910	
BOS.6114		54 Neponset Ave	Boston	1910	
BOS.6115		56 Neponset Ave	Boston	1910	
BOS.6116		58 Neponset Ave	Boston	1910	
BOS.11020	Trotter, James Monroe House	68 Neponset Ave	Boston	R 1870	
BOS.11021	Whittier, Albert R. House	94 Neponset Ave	Boston	C 1867	
BOS.6117	Lash, Bridget House	147 Neponset Ave	Boston	R 1890	
BOS.6118		158 Neponset Ave	Boston	C 1886	
BOS.6120	Saint Ann's Roman Catholic Parochial School	241 Neponset Ave	Boston	1909	
BOS.15243	Saint Ann's Roman Catholic Church Convent	243 Neponset Ave	Boston	1926	
BOS.15242	Saint Ann's Roman Catholic Church Rectory	245 Neponset Ave	Boston	C 1919	
BOS.6119	Saint Ann's Roman Catholic Church	247 Neponset Ave	Boston	R 1915	
BOS.15603	Ruggles, W. O. House - Dallo, Matthew House	304 Neponset Ave	Boston	C 1898	
BOS.6121	Minot House	345 Neponset Ave	Boston	C 1840	
BOS.6122	Clap House	361 Neponset Ave	Boston	1831	
BOS.6123	Hammond House	364 Neponset Ave	Boston	1831	
BOS.6124	Hammond - Childs House	366-372 Neponset Ave	Boston	C 1831	
BOS.6125	Hildreth House	378 Neponset Ave	Boston	1831	
BOS.6126	Copley, Alexander H. Commercial Block	400-412 Neponset Ave	Boston	R 1890	
BOS.9389	Neponset River Railroad Bridge	Neponset River	Boston	1916	
BOS.9387	Neponset River Railroad Bridge	Neponset River	Boston	1906	
BOS.9385	Neponset River Railroad Bridge	Neponset River	Boston	R 1950	
BOS.6601	Higgins, Stephen C. Funeral Home	4 Neponset St	Boston		
BOS.9555	Neponset Valley Parkway - Hart Bridge Wing Walls	Neponset Valley Pkwy	Boston	C 1930	NRDIS; NRMPS;
BOS.9556	Neponset Valley Parkway - John Hart Bridge	Neponset Valley Pkwy	Boston	C 1930	NRDIS; NRMPS;
BOS.9557	Neponset Valley Parkway - Old Colony RR Bridge	Neponset Valley Pkwy	Boston	C 1920	NRDIS; NRMPS;
BOS.9554	Neponset Valley Parkway - Segment One	Neponset Valley Pkwy	Boston	1924	NRDIS; NRMPS;
BOS.9558	Neponset Valley Parkway - Segment Two	Neponset Valley Pkwy	Boston	R 1880	NRDIS; NRMPS;
BOS.9559	Neponset Valley Parkway - Segment Two Median	Neponset Valley Pkwy	Boston	R 1920	NRDIS; NRMPS;
BOS.9560	Neponset Valley Parkway - Segment Two Tree Allee	Neponset Valley Pkwy	Boston	R 1920	NRDIS; NRMPS;
BOS.9397	Paul's Bridge - Hubbard's Bridge	Neponset Valley Pkwy	Boston	1849	NRIND; NRDIS; NRMPS;
BOS.11022	Readville Fire Station	209 Neponset Valley Pkwy	Boston	1917	
BOS.11023	Blue Hill Evangelical Society Chapel	215 Neponset Valley Pkwy	Boston	1889	
BOS.11024	Woodworth, Thomas H. House	265 Neponset Valley Pkwy	Boston	C 1885	
BOS.105	Barkin, Samuel House	18 Neptune Rd	Boston	1910	
BOS.106	Goldfinger, Joseph House	44 Neptune Rd	Boston	1912	

Inv. No.	Property Name	Street	Town	Year	Designations
BOS.9292	Netherlands Road Bridge	Netherlands Rd	Boston	1894	NRDIS; LL;
BOS.1901	Bulfinch Building	15 New Chardon St	Boston	1968	
BOS.1902	Royal Globe Insurance Company	25 New Chardon St	Boston	1967	
BOS.1903	Jewish Family and Children's Service	31 New Chardon St	Boston	1967	
BOS.15914	Colpitts, Ernest G. Company Blacksmith Shop	18-20 New England Ave	Boston	1927	
BOS.15915	Callahan, Lawrence Beecher Blacksmith Shop	23-29 New England Ave	Boston	1913	
BOS.9678	New Street Sea Wall	6-26 New St	Boston	C 1840	
BOS.107	Boston Cold Storage Company - Building #8	8 New St	Boston	1908	
BOS.15886	Atlantic Works Welding and Engineering Building	36 New St	Boston	C 1927	
BOS.108	Atlantic Boiler Works Boiler Shop	40 New St	Boston	1893	
BOS.920	Haymarket Main Line Subway Station	New Sudbury St	Boston	R 1905	
BOS.923	Haymarket Subway Station - Tremont Street Subway	New Sudbury St	Boston	1898	
BOS.1617	Kennedy, John F. Federal Building	15 New Sudbury St	Boston	1966	NRIND;
BOS.2023	Boston District #1 Police Station	40 New Sudbury St	Boston	1968	
BOS.2024	Government Center Parking Garage	50 New Sudbury St	Boston	1966	
BOS.10370		6 Newbern St	Boston	C 1870	NRDIS;
BOS.10368		9 Newbern St	Boston	C 1885	NRDIS;
BOS.10369		11 Newbern St	Boston	C 1870	NRDIS;
BOS.10371		12 Newbern St	Boston	C 1880	NRDIS;
BOS.10372		14 Newbern St	Boston	C 1885	NRDIS;
BOS.10373		16 Newbern St	Boston	C 1895	NRDIS;
BOS.10374		18 Newbern St	Boston	C 1895	NRDIS;
BOS.3799	Hollis Street Church	Newbury St	Boston	1883	LHD; NRDIS;
BOS.3798	Mann, Horace School for the Deaf	Newbury St	Boston	1888	LHD; NRDIS;
BOS.3814	Normal Art School	Newbury St	Boston	1883	LHD; NRDIS;
BOS.3784	Spiritualist Church	Newbury St	Boston	1884	LHD; NRDIS;
BOS.3683	Fox and Studley House	3 Newbury St	Boston	1864	LHD; NRDIS;
BOS.3687	Kidder, Henry House	4 Newbury St	Boston	1870	LHD; NRDIS;
BOS.3684	Ritz Hotel	5 Newbury St	Boston	1931	LHD; NRDIS;
BOS.3688	Webster, John House	6 Newbury St	Boston	1866	LHD; NRDIS;
BOS.3685	Fox and Studley House	7 Newbury St	Boston	1864	LHD; NRDIS;
BOS.3689		8 Newbury St	Boston	1928	LHD; NRDIS;
BOS.3686		9 Newbury St	Boston	1924	LHD; NRDIS;
BOS.3690	Standish, James - French, Benjamin House	10 Newbury St	Boston	1865	LHD; NRDIS;
BOS.3691	Kittredge, Clarisa House	11 Newbury St	Boston	1863	LHD; NRDIS;
BOS.3700	Standish, James - Dodd, J. A. House	12 Newbury St	Boston	1865	LHD; NRDIS;
BOS.3692	Emmanuel Church Sunday School	13 Newbury St	Boston	1937	LHD; NRDIS; PR;
BOS.3701	Weeks, Andrew House	14 Newbury St	Boston	1864	LHD; NRDIS;
BOS.16713	Emmanuel Church	15 Newbury St	Boston	1861	LHD; NRDIS; PR;
BOS.3693	Emmanuel Church - Lindsey, Leslie Chapel	15 Newbury St	Boston	1920	LHD; NRDIS; PR; PR;
BOS.3702	Kendall, Elizabeth House	16 Newbury St	Boston	1864	LHD; NRDIS;
BOS.3703	Washburn, Miles House	18 Newbury St	Boston	1873	LHD; NRDIS;
BOS.3704	Bean, Hiram House	20 Newbury St	Boston	1867	LHD; NRDIS;
BOS.3705	Bean, Hiram House	22 Newbury St	Boston	1867	LHD; NRDIS;
BOS.3706	Bean, Hiram House	24 Newbury St	Boston	1867	LHD; NRDIS;
BOS.3707	Ball, J. D. House	26 Newbury St	Boston	1872	LHD; NRDIS;
BOS.3708	Greenleaf, R. C. House	28 Newbury St	Boston	1870	LHD; NRDIS;
BOS.3694	Erskine, J. House	29 Newbury St	Boston	1874	LHD; NRDIS;
BOS.3709	Greenleaf, R. C. House	30 Newbury St	Boston	1870	LHD; NRDIS;
BOS.3695	Crehore, Lucy House	31 Newbury St	Boston	1872	LHD; NRDIS;
BOS.3710	Badger, Ann House	32 Newbury St	Boston	1871	LHD; NRDIS;
BOS.3696	Avery, Alden House	33 Newbury St	Boston	1881	LHD; NRDIS;
BOS.3711	Studley, E. A. House	34 Newbury St	Boston	1871	LHD; NRDIS;
BOS.3697	Sinclair, A. D. House	35 Newbury St	Boston	1870	LHD; NRDIS;
BOS.3712	Standish, James House	36 Newbury St	Boston	1869	LHD; NRDIS;
BOS.3698	Sheaf, William House	37 Newbury St	Boston	1872	LHD; NRDIS;
BOS.3713	Standish, James House	38 Newbury St	Boston	1869	LHD; NRDIS;
BOS.3699		39 Newbury St	Boston	1889	LHD; NRDIS;
BOS.3714	Standish, James House	40 Newbury St	Boston	1869	LHD; NRDIS;
BOS.3715	Standish, James House	42 Newbury St	Boston	1868	LHD; NRDIS;
BOS.3716	Standish, James House	44 Newbury St	Boston	1868	LHD; NRDIS;
BOS.3717	Standish, James House	46 Newbury St	Boston	1868	LHD; NRDIS;
BOS.3718	Hotel Kempton	48 Newbury St	Boston	1869	LHD; NRDIS;
BOS.3719	Church of the Covenant	67 Newbury St	Boston	1867	LHD; NRDIS; PR; NHL;
BOS.3720	Freeland, Charles House	69 Newbury St	Boston	1869	LHD; NRDIS;
BOS.3721	Freeland, Charles House	71 Newbury St	Boston	1869	LHD; NRDIS;

Inv. No.	Property Name	Street	Town	Year	Designations
BOS.3722	Freeland, Charles House	73 Newbury St	Boston	1869	LHD; NRDIS;
BOS.3723	Freeland, Charles House	75 Newbury St	Boston	1874	LHD; NRDIS;
BOS.3724	Freeland, Charles House	77 Newbury St	Boston	1874	LHD; NRDIS;
BOS.3725	Freeland, Charles House	79 Newbury St	Boston	1876	LHD; NRDIS;
BOS.3726	Freeland, Charles House	81 Newbury St	Boston	1876	LHD; NRDIS;
BOS.3727	Freeland, Charles House	83 Newbury St	Boston	1876	LHD; NRDIS;
BOS.3728	Wilson, C. P. House	85 Newbury St	Boston	1876	LHD; NRDIS;
BOS.3729	Jordan, Eben House	91 Newbury St	Boston	1872	LHD; NRDIS;
BOS.3730	Jordan, Eben House	93 Newbury St	Boston	1872	LHD; NRDIS;
BOS.3731	Jordan, Eben House	95 Newbury St	Boston	1872	LHD; NRDIS;
BOS.3732	Jordan, Eben House	97 Newbury St	Boston	1872	LHD; NRDIS;
BOS.3733	Lauriat, Charles House	99 Newbury St	Boston	1882	LHD; NRDIS;
BOS.3734	Lauriat, Charles House	101 Newbury St	Boston	1882	LHD; NRDIS;
BOS.3735	Richards, J. Avery House	103 Newbury St	Boston	1881	LHD; NRDIS;
BOS.3736	Cummings, C. A. House	109 Newbury St	Boston	1871	LHD; NRDIS;
BOS.3753	Standish, James House	110 Newbury St	Boston	1877	LHD; NRDIS;
BOS.3754	Standish, James House	112 Newbury St	Boston	1876	LHD; NRDIS;
BOS.3737	Shaw, George R. House	113 Newbury St	Boston	1883	LHD; NRDIS;
BOS.3755	Farrington, J. House	114 Newbury St	Boston	1876	LHD; NRDIS;
BOS.3738	Rand, William S. House	115 Newbury St	Boston	1887	LHD; NRDIS;
BOS.3756	Tobey, J. W. House	116 Newbury St	Boston	1876	LHD; NRDIS;
BOS.3739	Rand, William S. House	117 Newbury St	Boston	1887	LHD; NRDIS;
BOS.3757	Tobey, J. W. House	118 Newbury St	Boston	1876	LHD; NRDIS;
BOS.3740	Underwood, Charles House	119 Newbury St	Boston	1873	LHD; NRDIS;
BOS.3758	Rand, William S. House	120 Newbury St	Boston	1886	LHD; NRDIS;
BOS.3741	Palmer, S. G. House	121 Newbury St	Boston	1873	LHD; NRDIS;
BOS.3759	Rand, William S. House	122 Newbury St	Boston	1886	LHD; NRDIS;
BOS.3742	Morse, N. House	123 Newbury St	Boston	1873	LHD; NRDIS;
BOS.3760	Rand, William S. House	124 Newbury St	Boston	1886	LHD; NRDIS;
BOS.3743	Moore, F. H. House	125 Newbury St	Boston	1873	LHD; NRDIS;
BOS.3761	Rand, William S. House	126 Newbury St	Boston	1886	LHD; NRDIS;
BOS.3744	Moore, F. H. House	127 Newbury St	Boston	1873	LHD; NRDIS;
BOS.3762	Freeland, Charles House	128 Newbury St	Boston	1877	LHD; NRDIS;
BOS.3745	Tobey, J. W. House	129 Newbury St	Boston	1877	LHD; NRDIS;
BOS.3763	Freeland, Charles House	130 Newbury St	Boston	1877	LHD; NRDIS;
BOS.3746	Tobey, J. W. House	131 Newbury St	Boston	1877	LHD; NRDIS;
BOS.3764	Freeland, Charles House	132 Newbury St	Boston	1877	LHD; NRDIS;
BOS.3747	Tobey, J. W. House	133 Newbury St	Boston	1877	LHD; NRDIS;
BOS.3765	Freeland, Charles House	134 Newbury St	Boston	1877	LHD; NRDIS;
BOS.3748	Rand, William S. House	135 Newbury St	Boston	1877	LHD; NRDIS;
BOS.3766	Freeland, Charles House	136 Newbury St	Boston	1877	LHD; NRDIS;
BOS.3749	Rand, William S. House	137 Newbury St	Boston	1877	LHD; NRDIS;
BOS.3767	Avery, Alden House	138 Newbury St	Boston	1883	LHD; NRDIS;
BOS.3750	Shapleigh, John House	139 Newbury St	Boston	1877	LHD; NRDIS;
BOS.3768	Avery, Alden House	140 Newbury St	Boston	1883	LHD; NRDIS;
BOS.3751	Caton, Asa House	141 Newbury St	Boston	1876	LHD; NRDIS;
BOS.3752		143 Newbury St	Boston	1878	LHD; NRDIS;
BOS.3769		149 Newbury St	Boston	1883	LHD; NRDIS;
BOS.3785	Boston Bicycle Club	150 Newbury St	Boston	1884	LHD; NRDIS;
BOS.3770	Whitwell, H. S. House	153 Newbury St	Boston	1876	LHD; NRDIS;
BOS.3786		154 Newbury St	Boston	1889	LHD; NRDIS;
BOS.3771	Whitwell, H. S. House	155 Newbury St	Boston	1876	LHD; NRDIS;
BOS.3787		156 Newbury St	Boston	1889	LHD; NRDIS;
BOS.3772		157 Newbury St	Boston	1888	LHD; NRDIS;
BOS.3788		158 Newbury St	Boston	1889	LHD; NRDIS;
BOS.3773		159 Newbury St	Boston	1888	LHD; NRDIS;
BOS.3789		160 Newbury St	Boston	1888	LHD; NRDIS;
BOS.3774		161 Newbury St	Boston	1888	LHD; NRDIS;
BOS.3790	Merrill, Silas House	162 Newbury St	Boston	1884	LHD; NRDIS;
BOS.3775	Pope, A. A. House	163 Newbury St	Boston	1886	LHD; NRDIS;
BOS.3791	Merrill, Silas House	164 Newbury St	Boston	1884	LHD; NRDIS;
BOS.3776	Hayward, S. G. House	165 Newbury St	Boston	1885	LHD; NRDIS;
BOS.3792	Merrill, Silas House	166 Newbury St	Boston	1884	LHD; NRDIS;
BOS.3777	Merrill, Silas House	167 Newbury St	Boston	1881	LHD; NRDIS;
BOS.3793	Cushing, Ernest House	168 Newbury St	Boston	1880	LHD; NRDIS;
BOS.3778	Merrill, Silas House	169 Newbury St	Boston	1881	LHD; NRDIS;

Inv. No.	Property Name	Street	Town	Year	Designations
BOS.3794	Cushing, Henry House	170 Newbury St	Boston	1881	LHD; NRDIS;
BOS.3779	Merrill, Silas House	171 Newbury St	Boston	1881	LHD; NRDIS;
BOS.3795	Merrill, Silas House	172 Newbury St	Boston	1885	LHD; NRDIS;
BOS.3780	Merrill, Silas House	173 Newbury St	Boston	1881	LHD; NRDIS;
BOS.3796	Merrill, Silas House	174 Newbury St	Boston	1885	LHD; NRDIS;
BOS.3781	Merrill, Silas House	175 Newbury St	Boston	1886	LHD; NRDIS; PR;
BOS.3797	Searle, C. P. House	176 Newbury St	Boston	1890	LHD; NRDIS;
BOS.3782	Merrill, Silas House	177 Newbury St	Boston	1886	LHD; NRDIS;
BOS.3783	Allen, R. H. House	179 Newbury St	Boston	1885	LHD; NRDIS;
BOS.3800	Merrill, Silas House	205 Newbury St	Boston	1881	LHD; NRDIS;
BOS.3815	Merrill, Silas House	206 Newbury St	Boston	1886	LHD; NRDIS;
BOS.3801	Merrill, Silas House	207 Newbury St	Boston	1881	LHD; NRDIS;
BOS.3816	Merrill, Silas House	208 Newbury St	Boston	1886	LHD; NRDIS;
BOS.3802	Merrill, Silas House	209 Newbury St	Boston	1881	LHD; NRDIS;
BOS.3817	Rand, William S. House	210 Newbury St	Boston	1885	LHD; NRDIS;
BOS.3803	Merrill, Silas House	211 Newbury St	Boston	1880	LHD; NRDIS;
BOS.3818	Rand, William S. House	212 Newbury St	Boston	1885	LHD; NRDIS;
BOS.3804	Merrill, Silas House	213 Newbury St	Boston	1880	LHD; NRDIS;
BOS.3819	Rand, William S. House	214 Newbury St	Boston	1885	LHD; NRDIS;
BOS.3805	Merrill, Silas House	215 Newbury St	Boston	1880	LHD; NRDIS;
BOS.3820	Rand, William S. House	216 Newbury St	Boston	1884	LHD; NRDIS;
BOS.3806	Merrill, Silas House	217 Newbury St	Boston	1880	LHD; NRDIS;
BOS.3821	Rand, William S. House	218 Newbury St	Boston	1884	LHD; NRDIS;
BOS.3807	Merrill, Silas House	219 Newbury St	Boston	1880	LHD; NRDIS;
BOS.3822	Shapleigh, J. House	220 Newbury St	Boston	1884	LHD; NRDIS;
BOS.3808	Merrill, Silas House	221 Newbury St	Boston	1880	LHD; NRDIS;
BOS.3823	Shapleigh, J. House	222 Newbury St	Boston	1884	LHD; NRDIS;
BOS.3809	Merrill, Silas House	223 Newbury St	Boston	1880	LHD; NRDIS;
BOS.3824	Rand, William S. House	224 Newbury St	Boston	1884	LHD; NRDIS;
BOS.3810	Merrill, Silas House	225 Newbury St	Boston	1880	LHD; NRDIS;
BOS.3825	Rand, William S. House	226 Newbury St	Boston	1884	LHD; NRDIS;
BOS.3811	Merrill, Silas House	227 Newbury St	Boston	1879	LHD; NRDIS;
BOS.3826	Chadwick and Stillings House	228 Newbury St	Boston	1882	LHD; NRDIS;
BOS.3812	Merrill, Silas House	229 Newbury St	Boston	1879	LHD; NRDIS;
BOS.3827	Chadwick and Stillings House	230 Newbury St	Boston	1882	LHD; NRDIS;
BOS.3813	Merrill, Silas House	231 Newbury St	Boston	1879	LHD; NRDIS;
BOS.3828	Chadwick and Stillings House	232 Newbury St	Boston	1882	LHD; NRDIS;
BOS.3829	Chadwick and Stillings House	234 Newbury St	Boston	1882	LHD; NRDIS;
BOS.3830	Merrill, S. W. House	236 Newbury St	Boston	1886	LHD; NRDIS;
BOS.3831	Merrill, S. W. House	238 Newbury St	Boston	1886	LHD; NRDIS;
BOS.3832		240 Newbury St	Boston	1928	LHD; NRDIS;
BOS.3850	Avery, Alden House	242 Newbury St	Boston	1880	LHD; NRDIS;
BOS.3851	Avery, Alden House	244 Newbury St	Boston	1880	LHD; NRDIS;
BOS.3833	Nash, W. C. House	245 Newbury St	Boston	1884	LHD; NRDIS;
BOS.3852	Avery, Alden House	246 Newbury St	Boston	1884	LHD; NRDIS;
BOS.3834	Webster, A. J. House	247 Newbury St	Boston	1884	LHD; NRDIS;
BOS.3853	Avery, Alden House	248 Newbury St	Boston	1884	LHD; NRDIS;
BOS.3835	Briggs, John House	249 Newbury St	Boston	1881	LHD; NRDIS;
BOS.3854	Avery, Alden House	250 Newbury St	Boston	1884	LHD; NRDIS;
BOS.3836	Briggs, John House	251 Newbury St	Boston	1881	LHD; NRDIS;
BOS.3855	Avery, Alden House	252 Newbury St	Boston	1884	LHD; NRDIS;
BOS.3837	Hall, Prescott House	253 Newbury St	Boston	1882	LHD; NRDIS;
BOS.3856	Merrill, Silas House	254 Newbury St	Boston	1882	LHD; NRDIS;
BOS.3838	Nash, Herbert House	255 Newbury St	Boston	1882	LHD; NRDIS;
BOS.3857	Merrill, Silas House	256 Newbury St	Boston	1882	LHD; NRDIS;
BOS.3839	Nash, Herbert House	257 Newbury St	Boston	1882	LHD; NRDIS;
BOS.3858	Merrill, Silas House	258 Newbury St	Boston	1882	LHD; NRDIS;
BOS.3840	Merrill, Silas House	259 Newbury St	Boston	1882	LHD; NRDIS;
BOS.3859	Merrill, Silas House	260 Newbury St	Boston	1882	LHD; NRDIS;
BOS.3841	Avery, Alden House	261 Newbury St	Boston	1881	LHD; NRDIS;
BOS.3860	Merrill, Silas House	262 Newbury St	Boston	1882	LHD; NRDIS;
BOS.3842	Avery, Alden House	263 Newbury St	Boston	1881	LHD; NRDIS;
BOS.3861	Merrill, Silas House	264 Newbury St	Boston	1882	LHD; NRDIS;
BOS.3843	Shapleigh, J. House	265 Newbury St	Boston	1884	LHD; NRDIS;
BOS.3862	Merrill, Silas House	266 Newbury St	Boston	1882	LHD; NRDIS;
BOS.3844	Lowe, A. T. House	267 Newbury St	Boston	1881	LHD; NRDIS;

Inv. No.	Property Name	Street	Town	Year	Designations
BOS.3863	Merrill, Silas House	268 Newbury St	Boston	1882	LHD; NRDIS;
BOS.3845	Lewis, William House	269 Newbury St	Boston	1881	LHD; NRDIS;
BOS.3864	Merrill, Silas House	270 Newbury St	Boston	1882	LHD; NRDIS;
BOS.3846	Ames, S. T. House	271 Newbury St	Boston	1884	LHD; NRDIS;
BOS.3865	Merrill, Silas House	272 Newbury St	Boston	1882	LHD; NRDIS;
BOS.3847	Ames, S. T. House	273 Newbury St	Boston	1884	LHD; NRDIS;
BOS.3866	Merrill, Silas House	274 Newbury St	Boston	1882	LHD; NRDIS;
BOS.3848	Ames, S. T. House	275 Newbury St	Boston	1884	LHD; NRDIS;
BOS.3867	Merrill, Silas House	276 Newbury St	Boston	1882	LHD; NRDIS;
BOS.3868	Merrill, Silas House	278 Newbury St	Boston	1882	LHD; NRDIS;
BOS.3849		279 Newbury St	Boston	1981	LHD; NRDIS;
BOS.3869	Merrill, Silas House	280 Newbury St	Boston	1882	LHD; NRDIS;
BOS.3872	Coffin, U. F. House	281 Newbury St	Boston	1886	LHD; NRDIS;
BOS.3870		282 Newbury St	Boston	1919	LHD; NRDIS;
BOS.3873	Coffin, U. F. House	283 Newbury St	Boston	1886	LHD; NRDIS;
BOS.3883		284 Newbury St	Boston	1975	LHD; NRDIS;
BOS.3874	Coffin, U. F. House	285 Newbury St	Boston	1884	LHD; NRDIS;
BOS.3884	Merrill, Silas House	286 Newbury St	Boston	1885	LHD; NRDIS;
BOS.3875	Coffin, U. F. House	287 Newbury St	Boston	1884	LHD; NRDIS;
BOS.3885	Merrill, Silas House	288 Newbury St	Boston	1885	LHD; NRDIS;
BOS.3876	Coffin, U. F. House	289 Newbury St	Boston	1886	LHD; NRDIS;
BOS.3886	Merrill, Silas House	290 Newbury St	Boston	1885	LHD; NRDIS;
BOS.3877	Coffin, U. F. House	291 Newbury St	Boston	1886	LHD; NRDIS;
BOS.3887	Merrill, Silas House	292 Newbury St	Boston	1885	LHD; NRDIS;
BOS.3878	Post, Elizabeth House	293 Newbury St	Boston	1885	LHD; NRDIS;
BOS.3888	Merrill, Silas House	294 Newbury St	Boston	1885	LHD; NRDIS;
BOS.3879	Edwards, George House	295 Newbury St	Boston	1885	LHD; NRDIS;
BOS.3889	Merrill, Silas House	296 Newbury St	Boston	1885	LHD; NRDIS;
BOS.3880	Avery, Alden House	297 Newbury St	Boston	1889	LHD; NRDIS;
BOS.3890	Merrill, Silas House	298 Newbury St	Boston	1886	LHD; NRDIS;
BOS.3881	Avery, Alden House	299 Newbury St	Boston	1887	LHD; NRDIS;
BOS.3891	Merrill, Silas House	300 Newbury St	Boston	1886	LHD; NRDIS;
BOS.3882	Avery, Alden House	301 Newbury St	Boston	1887	LHD; NRDIS;
BOS.3892	Merrill, Silas House	302 Newbury St	Boston	1886	LHD; NRDIS;
BOS.3893	Chadwick and Stillings House	304 Newbury St	Boston	1888	LHD; NRDIS;
BOS.3894	Chadwick and Stillings House	306 Newbury St	Boston	1888	LHD; NRDIS;
BOS.3895	Chadwick and Stillings House	308 Newbury St	Boston	1888	LHD; NRDIS;
BOS.3896	Horn, Edward B. House	314 Newbury St	Boston	1885	LHD; NRDIS;
BOS.3897		316 Newbury St	Boston	1885	LHD; NRDIS;
BOS.18655	Boston Architectural Center	320 Newbury St	Boston		LHD; NRDIS;
BOS.15385	Standard Rim and Wheel Company Building	601 Newbury St	Boston	1915	
BOS.13069	Caproni, Pietro P. and Brother Plaster Casting Company Studios and Shipping Rooms	8 Newcomb St	Boston	C 1906	NRDIS;
BOS.15224	Emmanuel Memorial House Social Service Center	11 Newcomb St	Boston	1906	NRDIS;
BOS.17283	Fulton Packing Company Building	10 Newmarket Sq	Boston	1953	
BOS.17284	Kinnealey, T. F. Company Building	18-20 Newmarket Sq	Boston	1956	
BOS.17285	Kelly, Thomas J. Company Building	30-34 Newmarket Sq	Boston	C 1955	
BOS.17286	Gertman, Samuel M. Company Building	40 Newmarket Sq	Boston	1953	
BOS.17287	Century Packing Company Building	42 Newmarket Sq	Boston	1965	
BOS.17288	Libby, Edward J. Building	44 Newmarket Sq	Boston	C 1985	
BOS.17289	Universal C and R Beef Company Building	48-50 Newmarket Sq	Boston	1964	
BOS.17290	Grainger, W. W. Building	54 Newmarket Sq	Boston	1989	
BOS.17291	Market Grinding Service Building	70 Newmarket Sq	Boston	1966	
BOS.17292	Southampton Wholesale Food Terminal	80-88 Newmarket Sq	Boston	1953	
BOS.17293	Wald Packing Company Building	90 Newmarket Sq	Boston	1953	
BOS.17294	Vinna Auto Sales and Services Building	100 Newmarket Sq	Boston	1984	
BOS.12936	Massachusetts Wholesale Food Terminal	115-141 Newmarket Sq	Boston	1953	
BOS.10282		2 Newsome Park	Boston	R 1920	NRDIS;
BOS.10281		4-6 Newsome Park	Boston	C 1914	NRDIS;
BOS.10277		5 Newsome Park	Boston	R 1920	NRDIS;
BOS.10278		7-9 Newsome Park	Boston	C 1914	NRDIS;
BOS.10280		8 Newsome Park	Boston	C 1914	NRDIS;
BOS.10279		10 Newsome Park	Boston	C 1914	NRDIS;
BOS.10060	Pratt, John C. House	11-13 Newsome Park	Boston	C 1859	NRDIS;
BOS.8265		9 Newton St	Boston		
BOS.8266	Gerrish, George W. Double House	9-11 Newton St	Boston	1871	
BOS.8273	Madden, J. - Jordan, A. T. Double House	10-12 Newton St	Boston	R 1880	

Inv. No.	Property Name	Street	Town	Year	Designations
BOS.8267	Gerrish, George W. Double House	11-15 Newton St	Boston	1871	
BOS.8274	Alger, L. and C. - Carruthers, M. Double House	14-16 Newton St	Boston	R 1880	
BOS.8268	Gerrish, George W. Double House	17-19 Newton St	Boston	1871	
BOS.8275		18-20 Newton St	Boston	R 1880	
BOS.8269	Gerrish, George W. Double House	21-23 Newton St	Boston	1871	
BOS.8276	Gerrish, George W. Double House	22-24 Newton St	Boston	1871	
BOS.8270	Gerrish, George W. Double House	25-27 Newton St	Boston	1871	
BOS.8277	Gerrish, George W. Double House	26-28 Newton St	Boston	1871	
BOS.8271	Gerrish, George W. Double House	29-31 Newton St	Boston	1871	
BOS.8278	Gerrish, George W. Double House	30-32 Newton St	Boston	1871	
BOS.8272	Gerrish, George W. Double House	33-35 Newton St	Boston	1871	
BOS.8280	Gerrish, George Double House	34-36 Newton St	Boston	1871	
BOS.8279	Gerrish, George W. Double House	38-40 Newton St	Boston	1871	
BOS.9309	Olmsted Park - Nickerson Hill Stone Steps	Nickerson Hill	Boston	1894	NRDIS; LL;
BOS.6624	Chai Odom Synagogue	103 Nightingale St	Boston	1922	
BOS.7868	Craig, Daniel House	12-14 Nira Ave	Boston	C 1828	
BOS.18093		4 Noble Ct	Boston	R 1842	
BOS.18094		6 Noble Ct	Boston	R 1842	
BOS.18095	Anderson, A. and H. House	7 Noble Ct	Boston	R 1895	
BOS.18096	Breksson, J. House	9 Noble Ct	Boston	R 1895	
BOS.18097		10 Noble Ct	Boston	R 1842	
BOS.9607	Charles River Reservation - Nonantum Road	Nonantum Rd	Boston	1910	NRDIS; NRMPS;
BOS.8281	Oak Square School	35 Nonantum St	Boston	1894	LL; NRIND;
BOS.8282		63 Nonantum St	Boston	R 1880	
BOS.12937	Boston Ice Company Ice Storage Building	Norfolk Ave	Boston	1922	
BOS.9161	Midland Railroad Bridge (Milepost # 2.09)	Norfolk Ave	Boston	1907	
BOS.11268	Globe Nail Works Rolling Mill	51-55 Norfolk Ave	Boston	C 1877	
BOS.17296	Pearson Cordage Company Boiler House	86-110 Norfolk Ave	Boston	1888	
BOS.17295	Pearson Cordage Company Building #1 - Main Mill	86-110 Norfolk Ave	Boston	1888	
BOS.12927	Pearson Cordage Company Building #5 - Balling, Machine, and Carpenter Shop	86-110 Norfolk Ave	Boston	1892	
BOS.12940	Pearson Cordage Company Building #2 - Preparation Building	112-114 Norfolk Ave	Boston	C 1890	
BOS.17932	Mason Pool Building	150 Norfolk Ave	Boston	C 1971	
BOS.17245	Mason, Samuel W. Elementary School	150 Norfolk Ave	Boston	1905	
BOS.12938		169-171 Norfolk Ave	Boston	1926	
BOS.12939	South Side Dye House	173A Norfolk Ave	Boston	1927	
BOS.9191	Norfolk Street Bridge over Conrail	Norfolk St	Boston	R 1870	
BOS.830	Second Parish Church of Dorchester Cemetery	Norfolk St	Boston	1848	
BOS.6127	Boston Public Library - Codman Square Branch	6 Norfolk St	Boston	1904	NRDIS;
BOS.12213		15 Norfolk St	Boston	R 1880	NRDOE; NRDIS;
BOS.12214		19-21 Norfolk St	Boston	R 1880	NRDOE; NRDIS;
BOS.12215		23 Norfolk St	Boston	C 1890	NRDOE; NRDIS;
BOS.15604	Tolman, G. P. - Kennedy, Mary A. F. House	26 Norfolk St	Boston	C 1870	
BOS.12217		30 Norfolk St	Boston	R 1845	NRDOE; NRDIS;
BOS.12216		49-51 Norfolk St	Boston	R 1880	NRDOE; NRDIS;
BOS.16714	Samuel Edelman Apartments	97-103 Norfolk St	Boston	C 1908	NRIND;
BOS.16775	Page, Cyrus A. - Gill, Henry House	172 Norfolk St	Boston	C 1874	
BOS.6700		225-227 Norfolk St	Boston	C 1900	
BOS.6699		229 Norfolk St	Boston	C 1870	
BOS.15606	Dorr, James House	278 Norfolk St	Boston	C 1870	
BOS.18680	Shaw, Pauline Agassiz Public School	429 Norfolk St	Boston		
BOS.15538	Fowler - Clark - Epstein Farmstead	487 Norfolk St	Boston	C 1786	LL; NRIND;
BOS.6572		275 Normandy St	Boston		
BOS.9610	Charles River Reservation - North Beacon Street	North Beacon St	Boston	R 1920	NRDIS; NRMPS;
BOS.9611	North Beacon Street Bridge over Charles River	North Beacon St	Boston	R 1920	NRDIS; NRMPS;
BOS.8283		19 North Beacon St	Boston	R 1810	
BOS.17086	Charles River Saab Parts Storage	61 North Beacon St	Boston	1995	
BOS.17085	International Harvester New England Branch Headquarters and Motor Truck Showroom	61 North Beacon St	Boston	1925	
BOS.8679		62 North Beacon St	Boston	R 1890	
BOS.17087	International Harvester New England Branch Headquarters - Service Station	67 North Beacon St	Boston	1924	
BOS.5952	Englewood Diner	69 North Beacon St	Boston	R 1935	NRDOE;
BOS.17088	International Harvester New England Branch Headquarters - Truck Storage Facility	69 North Beacon St	Boston	1925	
BOS.8680	Baldwin, Henry House	78 North Beacon St	Boston	R 1895	
BOS.9621	Dunkin' Donuts Sign	214 North Beacon St	Boston	1957	
BOS.8284	Pig 'N' Whistle Diner	226 North Beacon St	Boston	1938	
BOS.5396	Badaracco, Alessandra Apartment House	1 North Bennet Ct	Boston	R 1870	
BOS.5397	Badaracco, Alessandra Apartment House	2 North Bennet Ct	Boston	R 1870	

Inv. No.	Property Name	Street	Town	Year	Designations
BOS.5398	Badaracco, Alessandra Apartment House	3 North Bennet Ct	Boston	R 1870	
BOS.5399	Badaracco, Alessandra Apartment House	4 North Bennet Ct	Boston	R 1870	
BOS.5401	Saint Leonard Roman Catholic Church Convent	4-6 North Bennet Pl	Boston	1926	
BOS.5346	First Universalist Church	6-8 North Bennet St	Boston	1838	
BOS.16952	Engine Company No. 8 Firehouse - Bell, George H. Livery Stable	10 North Bennet St	Boston	C 1800	
BOS.5402	Saint Leonard Roman Catholic Church Monastery	14-16 North Bennet St	Boston	1903	
BOS.5403	Saint Anthony Roman Catholic Parochial School	18 North Bennet St	Boston	1906	
BOS.5404	Columbus, Christopher Central Catholic High School	21 North Bennet St	Boston	1903	
BOS.5400	North End Branch Library	21 North Bennet St	Boston	C 1828	
BOS.5405	North Bennet Street Bath House and Gymnasium	30-32 North Bennet St	Boston	1907	
BOS.5406	North Bennet Street School	37 North Bennet St	Boston	R 1830	
BOS.5407	North Bennet Street Industrial School	39 North Bennet St	Boston	C 1878	
BOS.5408	Vickery, James - Walsh House	7 North Hanover Ct	Boston	R 1860	
BOS.8375	Harvard University - Blodgett Pool	North Harvard St	Boston	1978	
BOS.9313	Harvard University Athletic Facility Fence	North Harvard St	Boston	C 1897	
BOS.8286	Harvard Stadium	60 North Harvard St	Boston	1903	NRIND; NHL;
BOS.8285	Harvard University - Carey Cage	65 North Harvard St	Boston	1897	
BOS.9337	Milestone, 1767	240 North Harvard St	Boston	1729	NRIND;
BOS.8067	Hill Memorial Baptist Church	279 North Harvard St	Boston	1903	
BOS.16979	Tresca, Mary Variety Store	33 North Margin St	Boston	1900	
BOS.5379	White, George Robert Health Unit #2	39-41 North Margin St	Boston	1923	
BOS.5474	Vermont Building	53 North Margin St	Boston	1904	NRIND;
BOS.5410	Slattery, Michael Apartment House	65 North Margin St	Boston	C 1890	
BOS.5413	Saint Rocco's Society Chapel and Clubhouse	66 North Margin St	Boston	1907	
BOS.5414	Milton, David Apartment House	68 North Margin St	Boston	1894	
BOS.5411	Slattery, Michael Apartment House	69 North Margin St	Boston	C 1890	
BOS.5412	Slattery, William Apartment House	71 North Margin St	Boston	1898	
BOS.16632	Slattery, Michael Apartment House	74 North Margin St	Boston	C 1880	
BOS.16633		75 North Margin St	Boston	C 1900	
BOS.16634		76-78 North Margin St	Boston	C 1890	
BOS.16635	Slattery, William Apartment House	79 North Margin St	Boston	C 1900	
BOS.16636		81 North Margin St	Boston	C 1903	
BOS.16637		84 North Margin St	Boston	C 1900	
BOS.16638		85 North Margin St	Boston	1904	
BOS.16639		86 North Margin St	Boston	R 1940	
BOS.16640		87 North Margin St	Boston	C 1900	
BOS.6128	Douse, John W. Three-Decker	12 North Monroe St	Boston	R 1915	
BOS.6129	Douse, John W. Three-Decker	14 North Monroe St	Boston	R 1915	
BOS.6130	Douse, John W. Three-Decker	16 North Monroe St	Boston	R 1915	
BOS.6131	Douse, John W. Three-Decker	18 North Monroe St	Boston	R 1915	
BOS.6132	Douse, John W. Three-Decker	20 North Monroe St	Boston	R 1915	
BOS.6133	Douse, John W. Three-Decker	22 North Monroe St	Boston	R 1915	
BOS.6134	Rhodes, Mary E. House	35 North Monroe Ter	Boston	C 1870	
BOS.9808	North Square	1P North Sq	Boston	R 1680	
BOS.5384	Haskins, Rev. George F. Building	2 North Sq	Boston	C 1867	
BOS.17009		3 North Sq	Boston	C 1888	
BOS.5385	Solari, Antonio A. Apartment Building	5-7 North Sq	Boston	1895	
BOS.5387	Father Taylor's Seaman's Bethel - Seaman's Church	8 North Sq	Boston	1833	
BOS.15301	Sacred Heart Roman Catholic Church Rectory	12 North Sq	Boston	1898	
BOS.5386	Mariners' House	13 North Sq	Boston	1847	NRIND;
BOS.17010		14 North Sq	Boston	C 1916	
BOS.17011		15 North Sq	Boston	1916	
BOS.17012		16 North Sq	Boston	R 1880	
BOS.5388	Revere, Paul House	19 North Sq	Boston	C 1680	NRIND; NHL; NRDIS;
BOS.17013	PRMA Ticket Kiosk	27 North Sq	Boston	2002	
BOS.5389	Pierce, Moses - Hichborn, Nathaniel House	29 North Sq	Boston	1711	NRIND; NHL; NRDIS;
BOS.17014		33 North Sq	Boston	R 1900	
BOS.17015		37 North Sq	Boston	C 1925	
BOS.9744	Blackstone Block - North Street Sidewalk	North St	Boston	1644	NRDIS; LL;
BOS.2096	Kelsey's Restaurant - Broom Lunch Restaurant	6 North St	Boston	1926	NRDIS;
BOS.1905	Handschumacher and Company Building	16 North St	Boston	1922	NRDIS;
BOS.1906	Jefferson House	20-22 North St	Boston	C 1824	NRDIS;
BOS.1907	Hark Beef Company Building	24 North St	Boston	1889	NRDIS;
BOS.2176		26 North St	Boston	R 1830	NRDIS;
BOS.2177		32 North St	Boston	1899	NRDIS;
BOS.2178		34-36 North St	Boston	1899	NRDIS;

Inv. No.	Property Name	Street	Town	Year	Designations
BOS.2179		38-44 North St	Boston	R 1870	NRDIS;
BOS.1908	Handschumacher, W. F. and Company	46-52 North St	Boston	1928	NRDIS;
BOS.1909		54-60 North St	Boston	R 1865	NRDIS;
BOS.9803	Sumner Tunnel Toll Booth	128 North St	Boston	1931	
BOS.5390	Traffic Tunnel Administration Building	128 North St	Boston	1932	NRIND; PR;
BOS.17016		149 North St	Boston	R 1900	
BOS.17017		157 North St	Boston	R 1900	
BOS.17018		163 North St	Boston	C 1867	
BOS.17019		175 North St	Boston	R 1870	
BOS.17020	Salem House - Stable Bank	176 North St	Boston	C 1867	
BOS.17021		183 North St	Boston	R 1870	
BOS.17022		187 North St	Boston	R 1870	
BOS.9730	Callahan Tunnel Boston Vent Building	201 North St	Boston	C 1959	
BOS.9809	Revere, Rachel Park	210 North St	Boston	1946	
BOS.13210		225-227 North St	Boston	C 1867	NRDIS;
BOS.13209		229-233 North St	Boston	C 1867	NRDIS;
BOS.5393		257-259 North St	Boston	C 1874	NRDIS;
BOS.5394	San Calogero di Sciacca Society Building	290 North St	Boston	1941	
BOS.5395	Fleet Street Fruit Company	293-297 North St	Boston	C 1860	
BOS.9804	Sumner Tunnel - North End Vent Tower	308-328 North St	Boston	C 1932	
BOS.16653	Carangelo, Ferdinando Apartment House	378 North St	Boston	C 1904	
BOS.16654	Carangelo, Ferdinando Apartment House	382 North St	Boston	C 1904	
BOS.9047	Charlestown Bridge	North Washington St	Boston	1898	
BOS.5415	Boynton, Perkins Building	45-49 North Washington St	Boston	1881	
BOS.16615	Boynton, Perkins Building	51-53 North Washington St	Boston	1881	
BOS.5416	Whitely Block	55-57 North Washington St	Boston	C 1840	
BOS.16616	Whitely Block	59 North Washington St	Boston	C 1840	
BOS.16617	Whitely Block	65 North Washington St	Boston	C 1840	
BOS.5417	Trade Building	67-91 North Washington St	Boston	C 1908	
BOS.5418	Francesco's	90 North Washington St	Boston	C 1920	
BOS.1910	Perkins Institution	90-92 North Washington St	Boston	1914	
BOS.18577	Hub Floor Brush Company Building - Cooper Tire Sales Company Building	95 North Washington St	Boston	C 1900	
BOS.1911	Haymarket Filling Station	98-100 North Washington St	Boston	R 1930	
BOS.1912		100 North Washington St	Boston	C 1989	
BOS.18578	Picone, John Building	105 North Washington St	Boston	C 1900	
BOS.18579		107 North Washington St	Boston	C 1938	
BOS.18580	Mullaney, Thomas - Doherty, Catherine Building	111 North Washington St	Boston	C 1850	
BOS.18581		113-117 North Washington St	Boston	C 1885	
BOS.5419	Hazen Confectionery Company Building	119-127 North Washington St	Boston	1903	
BOS.1913	Butler, Thomas Metals and Paper Stock Company	126 North Washington St	Boston	C 1898	
BOS.1914	McGaw, John Building	128-132 North Washington St	Boston	1891	
BOS.18582	Tibbets, John Building	129 North Washington St	Boston	C 1870	
BOS.18583	Geiger, Albert Jr. Block	133 North Washington St	Boston	1921	
BOS.18576	Bench Building	145-147 North Washington St	Boston	1906	
BOS.18575	Snider - Rudnick Building	153-155 North Washington St	Boston	1912	
BOS.1915	Schrafts Candy Factory - Quincy Cold Storage	160 North Washington St	Boston	1907	
BOS.18584	West, John Building	169 North Washington St	Boston	C 1850	
BOS.1916		170 North Washington St	Boston	C 1908	
BOS.18585		181-183 North Washington St	Boston	1985	
BOS.16724		200 Northampton St	Boston	C 1860	LHD; NRDIS;
BOS.16725		202 Northampton St	Boston	C 1860	LHD; NRDIS;
BOS.16726		204 Northampton St	Boston	C 1860	LHD; NRDIS;
BOS.16727		206 Northampton St	Boston	C 1860	LHD; NRDIS;
BOS.16728		208 Northampton St	Boston	C 1860	LHD; NRDIS;
BOS.16729		210 Northampton St	Boston	C 1860	LHD; NRDIS;
BOS.16730		212 Northampton St	Boston	C 1860	LHD; NRDIS;
BOS.16731		214 Northampton St	Boston	C 1860	LHD; NRDIS;
BOS.16732		216 Northampton St	Boston	C 1860	LHD; NRDIS;
BOS.16733		218 Northampton St	Boston	C 1860	LHD; NRDIS;
BOS.16734		220 Northampton St	Boston	C 1860	LHD; NRDIS;
BOS.16735		222 Northampton St	Boston	C 1860	LHD; NRDIS;
BOS.16736		224 Northampton St	Boston	C 1860	LHD; NRDIS;
BOS.14399	Martin, James C. Double House	18-20 Northbourne Rd	Boston	1939	NRDIS;
BOS.14400	Martin, James C. House	27 Northbourne Rd	Boston	1941	NRDIS;
BOS.14401	Stowe, Roland House	30 Northbourne Rd	Boston	1937	NRDIS;
BOS.14402	Martin, James C. House	31 Northbourne Rd	Boston	1941	NRDIS;

Inv. No.	Property Name	Street	Town	Year	Designations
BOS.14403	Cogell, Henry House	35 Northbourne Rd	Boston	1929	NRDIS;
BOS.14404	Marin, James C. House	39 Northbourne Rd	Boston	1955	NRDIS;
BOS.14405	Rockwood, Josephine House	43 Northbourne Rd	Boston	1937	NRDIS;
BOS.14406	Rockwood, Josephine House	47 Northbourne Rd	Boston	1934	NRDIS;
BOS.14407	Auclair, Oliva House	50 Northbourne Rd	Boston	1932	NRDIS;
BOS.14408	Regan, Phillip House	51 Northbourne Rd	Boston	1938	NRDIS;
BOS.14409	Cogell, Henry House	55 Northbourne Rd	Boston	1929	NRDIS;
BOS.14410	Creedon, Charles House	59 Northbourne Rd	Boston	1929	NRDIS;
BOS.14411	Cogell, Henry House	63 Northbourne Rd	Boston	1931	NRDIS;
BOS.14412	Roth, Fred T. House	64 Northbourne Rd	Boston	1931	NRDIS;
BOS.12971	Boston Army Supply Base - Building 18	Northern Ave	Boston	C 1940	
BOS.12968	Boston Army Supply Base - Building 38	Northern Ave	Boston	C 1940	
BOS.12967	Boston Army Supply Base - Refrigeration Plant	Northern Ave	Boston	C 1980	
BOS.9000	Northern Avenue Draw Bridge	Northern Ave	Boston	C 1907	NRDOE; NRDIS;
BOS.15356	Northern Avenue Draw Bridge Tenders House	Northern Ave	Boston	1908	NRDIS;
BOS.15229	Chapel of Our Lady of Good Voyage	65 Northern Ave	Boston	1952	
BOS.9252	South Boston Fish Pier	212-234 Northern Ave	Boston	C 1910	NRDIS;
BOS.16589	South Boston Fish Pier - East Building	212-234 Northern Ave	Boston	C 1910	NRDIS;
BOS.16591	South Boston Fish Pier - Fish Exchange Building	212-234 Northern Ave	Boston	C 1910	NRDIS;
BOS.16590	South Boston Fish Pier - West Building	212-234 Northern Ave	Boston	C 1910	NRDIS;
BOS.12969	Boston Army Supply Base - Building 56	300 Northern Ave	Boston	C 1940	
BOS.12970	Boston Army Supply Base - Building 53	306 Northern Ave	Boston	C 1940	
BOS.6587	Suffa, Mary A. House	17 Nottingham St	Boston	C 1895	
BOS.8071	Revere, Paul Pottery Guild Works	80 Nottingham Rd	Boston	1915	
BOS.16840		1 Noyes Pl	Boston	1913	
BOS.7075	Judkins, Charles S. - Robinson, L. Double House	84-86 O St	Boston	R 1880	
BOS.6799	Pope, Benjamin Primary School	114 O St	Boston	1883	
BOS.7076	Johnson, Samuel W. Three Decker	124 O St	Boston	1912	
BOS.7077	Johnson, Samuel W. Three Decker	126 O St	Boston	1912	
BOS.7078	Johnson, Samuel W. Three Decker	128 O St	Boston	1912	
BOS.7079	Johnson, Samuel W. Three Decker	130 O St	Boston	1912	
BOS.9326	Oak Square	Oak Sq	Boston		
BOS.8440	Sawyer, William B. House	49 Oak Square Ave	Boston	R 1900	
BOS.8436	Hutson, Alfred R. House	60 Oak Square Ave	Boston	R 1905	
BOS.11025		22 Oak St	Boston	R 1870	
BOS.4805	Gilman, John F. House	23 Oak St	Boston	C 1865	
BOS.4806	Gilman, John F. House	25 Oak St	Boston	C 1865	
BOS.12818	Wells, John Row House	29 Oak St	Boston	1832	
BOS.4807	Carr, Samuel House	31 Oak St	Boston	1840	
BOS.12819	Wells, John Row House	31 Oak St	Boston	C 1832	
BOS.12820	Wells, John Row House	33 Oak St	Boston	C 1835	
BOS.12824	Wells, John Row House	34 Oak St	Boston	1833	
BOS.12821	Wells, John Row House	35 Oak St	Boston	C 1832	
BOS.12825	Wells, John Row House	36 Oak St	Boston	1833	
BOS.12822	Wells, John Row House	37 Oak St	Boston	C 1832	
BOS.12823	Younis Barber Shop	39 Oak St	Boston	1836	
BOS.11027	Hyde Park Congregational Church Parsonage	40 Oak St	Boston	1867	
BOS.11029		50 Oak St	Boston	R 1880	
BOS.11030	Nichols House	53 Oak St	Boston	C 1876	
BOS.11031	Harding, George M. House	58 Oak St	Boston	1886	
BOS.11032	Gray, Orin T. House	59 Oak St	Boston	R 1870	
BOS.11026		60 Oak St	Boston	R 1870	
BOS.11028	Hyde Park Baptist Church Parsonage	61 Oak St	Boston	R 1865	
BOS.8428	Livermore, Jonathan III - Hyde, Daniel House	2 Oakland St	Boston	R 1845	
BOS.12220		4-6 Oakland St	Boston	R 1865	NRDOE; NRDIS;
BOS.12218		5 Oakland St	Boston	R 1890	NRDOE; NRDIS;
BOS.12221		8-10 Oakland St	Boston	1888	NRDOE; NRDIS;
BOS.12219		9 Oakland St	Boston	R 1880	NRDOE; NRDIS;
BOS.8289		11 Oakland St	Boston		
BOS.12222		16-18 Oakland St	Boston	R 1890	NRDOE; NRDIS;
BOS.12223		20-22 Oakland St	Boston	R 1890	NRDOE; NRDIS;
BOS.8423	Farrell, Edward House	25 Oakland St	Boston	R 1845	
BOS.8288		35-39 Oakland St	Boston		
BOS.8422	Golden, John - McMurty, Alexander C. House	53 Oakland St	Boston	R 1830	
BOS.8421	Dudley, Francis W. House	72 Oakland St	Boston	R 1860	
BOS.6135	Woodruff, G. - Ruggles, E. W. House	4 Oakman St	Boston	C 1840	

Inv. No.	Property Name	Street	Town	Year	Designations
BOS.6662	Kenny, Thomas J. Elementary School	19 Oakton Ave	Boston	1926	
BOS.6136	Pierce House	24 Oakton Ave	Boston	1683	NRIND;
BOS.10062	Percy, Elizabeth House	31 Oakview Ter	Boston	C 1896	
BOS.10061	Mulcahy, John J. Ray House	38 Oakview Ter	Boston	1898	
BOS.9039	Charles River Dam Bridge	O'Brien Hwy	Boston	1961	NRDIS;
BOS.9032	East Cambridge Viaduct - Lechmere Viaduct	O'Brien Hwy	Boston	1910	NRDIS;
BOS.6673		42 Ocean St	Boston		
BOS.6691	Jones, Emma House	47 Ocean St	Boston		
BOS.6671		60 Ocean St	Boston		
BOS.6672	Welles, George Derby Double House	67-69 Ocean St	Boston	R 1875	
BOS.9654	Old Harbor Parkway - Old Colony Avenue	Old Colony Ave	Boston	1898	NRDIS; NRMPS;
BOS.9655	Old Harbor Parkway - Old Harbor Village Footbridge	Old Colony Ave	Boston	1941	NRDIS; NRMPS;
BOS.15226	Saint Monica's Roman Catholic Church	333 Old Colony Ave	Boston	1955	
BOS.13804	Horrington House	2 Old Colony Ter	Boston	1953	NRDIS;
BOS.13805	Parker, Edward House	10 Old Colony Ter	Boston	1945	NRDIS;
BOS.9646	Old Harbor Reservation Parkway - Gardner Way	Old Harbor Pkwy	Boston	1883	NRDIS; NRMPS;
BOS.9645	Old Harbor Reservation Parkways	Old Harbor Pkwy	Boston	1883	NRDIS; NRMPS;
BOS.9484		Old Harbor St	Boston		NRDIS;
BOS.7080	Carney Hospital Outpatient Building	4 Old Harbor St	Boston	1901	NRDIS;
BOS.13486	Hatch - Powell House	17 Old Harbor St	Boston	R 1865	NRDIS;
BOS.13487	Hatch - Stickney Double House	19 Old Harbor St	Boston	R 1880	NRDIS;
BOS.13488	Hersey - Mosely Double House	23 Old Harbor St	Boston	R 1880	NRDIS;
BOS.13489	Hersey, Charles H. Double House	25 Old Harbor St	Boston	R 1880	NRDIS;
BOS.13490	Nickerson - Stapleton Double House	27 Old Harbor St	Boston	R 1880	NRDIS;
BOS.13491	Moore, Nicholas F. House	37 Old Harbor St	Boston	R 1865	NRDIS;
BOS.13492	Adamson - Crosby House	39 Old Harbor St	Boston	R 1865	NRDIS;
BOS.7081	Carney Hospital Nurses Residence	40 Old Harbor St	Boston	1925	NRDIS;
BOS.13493	Bassett - Moore House	41 Old Harbor St	Boston	R 1865	NRDIS;
BOS.13494	Bassett - Kellum House	43 Old Harbor St	Boston	R 1865	NRDIS;
BOS.13495	Bassett - Lucas House	45 Old Harbor St	Boston	R 1865	NRDIS;
BOS.13496	Wilson - Stout Double House	47 Old Harbor St	Boston	R 1865	NRDIS;
BOS.13497	Thompson, William Double House	49 Old Harbor St	Boston	R 1865	NRDIS;
BOS.13498	Bassett - Lockwood House	51 Old Harbor St	Boston	R 1865	NRDIS;
BOS.13499	Bedlington, S. M. Double House	53 Old Harbor St	Boston	R 1865	NRDIS;
BOS.13500		61 Old Harbor St	Boston	R 1880	NRDIS;
BOS.13501	Bond, G. H. Double House	63 Old Harbor St	Boston	R 1880	NRDIS;
BOS.13502	Simonds, J. F. Double House	65 Old Harbor St	Boston	R 1890	NRDIS;
BOS.13503	Arnold, Jonathan M. Double House	67 Old Harbor St	Boston	R 1865	NRDIS;
BOS.13504	Payson, Mary Double House	69 Old Harbor St	Boston	R 1865	NRDIS;
BOS.13505	Morston, Frances E. House	71 Old Harbor St	Boston	R 1865	NRDIS;
BOS.13506	Gill, Charles H. Double House	73 Old Harbor St	Boston	R 1865	NRDIS;
BOS.13507	Pond, George F. Double House	75 Old Harbor St	Boston	R 1865	NRDIS;
BOS.13508	Pond - Molloy Double House	77 Old Harbor St	Boston	R 1880	NRDIS;
BOS.13509	Berry - Carroll Double House	79 Old Harbor St	Boston	R 1865	NRDIS;
BOS.13510	Stetson, Alpheus M. House	80 Old Harbor St	Boston	R 1880	NRDIS;
BOS.13511	Barstow, M. H. House	81 Old Harbor St	Boston	R 1880	NRDIS;
BOS.13512	Suck, G. Frederick House	82 Old Harbor St	Boston	R 1865	NRDIS;
BOS.13513	Fuller, C. House	83 Old Harbor St	Boston	R 1895	NRDIS;
BOS.13514	Howard, T. and H. Three Decker	85 Old Harbor St	Boston	R 1895	NRDIS;
BOS.13515	Boyson, William House	86 Old Harbor St	Boston	C 1852	NRDIS;
BOS.13516	Howard, T. and H. Three Decker	87 Old Harbor St	Boston	R 1895	NRDIS;
BOS.13517	Smith, Delia Three Decker	89 Old Harbor St	Boston	R 1895	NRDIS;
BOS.13518	Kelly, James H. Three Decker	91 Old Harbor St	Boston	R 1895	NRDIS;
BOS.13519	Plett, Chris F. Three Decker	93 Old Harbor St	Boston	R 1895	NRDIS;
BOS.13520	Megan - Bowen House	99 Old Harbor St	Boston	R 1865	NRDIS;
BOS.13521		100 Old Harbor St	Boston	R 1880	NRDIS;
BOS.13522		101 Old Harbor St	Boston	R 1890	NRDIS;
BOS.13523		102 Old Harbor St	Boston	R 1880	NRDIS;
BOS.13524		103 Old Harbor St	Boston	R 1890	NRDIS;
BOS.13525		104 Old Harbor St	Boston	R 1880	NRDIS;
BOS.13526		106 Old Harbor St	Boston	R 1880	NRDIS;
BOS.6137	Hutchinson, J. House	35 Old Morton St	Boston	C 1840	
BOS.6138	Clap, John H. House	36 Old Morton St	Boston	C 1855	
BOS.6711	Wright, John K. House	52 Old Morton St	Boston	R 1845	
BOS.5011	Wiley, William House	45 Old Rutherford Ave	Boston	C 1794	
BOS.4808	Mulliken, John W. - Barnicoat, John W. II House	101 Old Rutherford Ave	Boston	1835	

Inv. No.	Property Name	Street	Town	Year	Designations
BOS.4809	Sisson, Robert House	117 Old Rutherford Ave	Boston	C 1809	
BOS.1917	Snider and Druker Building	14-20 Oliver St	Boston	1921	
BOS.1938	Federal Reserve Bank Building	27-47 Oliver St	Boston	1922	LL;
BOS.1918	Fort Hill Square Off-Street Parking Facility	90 Oliver St	Boston	1956	
BOS.1923	Fort Hill Fire Station	99 Oliver St	Boston	1952	
BOS.1920	Whiting, Nathaniel Building	127-133 Oliver St	Boston	1875	
BOS.1919	Brown, Edward J. Building	128-130 Oliver St	Boston	C 1878	
BOS.1921	Burrage, Alvah A. Building	138-144 Oliver St	Boston	1873	
BOS.1922	Burrage, William W. - Alvah A. Building	146-150 Oliver St	Boston	C 1873	
BOS.10063	Parker, F. J. Double House	14-16 Olmstead St	Boston	1897	
BOS.9312	Olmsted Park Electric Lights	Olmsted Park	Boston	C 1890	NRDIS; LL;
BOS.15607	Norton, Patrick and Michael H. House	7 Olney St	Boston	C 1874	
BOS.17901	Werners, R. W. Sears Roebuck House	96 Orange St	Boston	C 1928	
BOS.10635	Saint Andrew Ukranian Orthodox Church	24 Orchard Hill Rd	Boston		
BOS.10634	Seaver, Jacob W. House	40 Orchard Hill Rd	Boston	R 1865	
BOS.10636	Minton, Elizabeth House	41 Orchard Hill Rd	Boston	1899	
BOS.10637	Minton, John House	45 Orchard Hill Rd	Boston	1901	
BOS.10638		59 Orchard Hill Rd	Boston	C 1928	
BOS.10639		67 Orchard Hill Rd	Boston	C 1928	
BOS.10640		72 Orchard Hill Rd	Boston	C 1928	
BOS.10064	Seaverns, A. House	22 Orchard St	Boston	R 1870	
BOS.10065	Wing, Dr. Benjamin F. House	45 Orchard St	Boston	R 1865	
BOS.10066	Wing, Dr. Benjamin F. House	57 Orchard St	Boston	R 1870	
BOS.109		54-56 Orient Ave	Boston	R 1915	
BOS.112	Orient Ave and Beachview Rd	75-79 Orient Ave	Boston	R 1915	
BOS.113	Don Orione Nursing Home	111 Orient Ave	Boston	1953	
BOS.110	McKie, James and Martha Hilton House	120 Orient Ave	Boston	1876	
BOS.111	Hodge, Ebenezer and Clementina Davidson House	145 Orient Ave	Boston	1876	
BOS.114	Madonna, Queen of the Universe Shrine Chapel	145 Orient Ave	Boston	1959	
BOS.902	Madonna, Queen of the Universe Statue	145 Orient Ave	Boston	1954	
BOS.115	Cox Confectionery Company Building	150 Orleans St	Boston	1917	
BOS.116	Engel-Cone Shoe Company Building	175 Orleans St	Boston	1911	
BOS.16772		129 Ormond St	Boston		
BOS.16771		133 Ormond St	Boston		
BOS.16770		137 Ormond St	Boston		
BOS.16769		141 Ormond St	Boston		
BOS.15330	Saint Peter Roman Catholic Church Rectory	50 Orton Marotta Way	Boston	1913	
BOS.12224		2 Osgood Ct	Boston	R 1865	NRDOE; NRDIS;
BOS.7869	Normile, Frank Three Decker	6 Oswald St	Boston	1904	
BOS.7870	Daly, Daniel H. Three Decker	10 Oswald St	Boston	1895	
BOS.15848	Pickering, Henry G. - Lee, James Stearns House	1 Otis Pl	Boston	1870	LHD; NRDIS; NHL;
BOS.15849	Apthorpe, Robert E. - Fay, Samuel Prescott House	2 Otis Pl	Boston	1870	LHD; NRDIS; NHL;
BOS.15850	Martin, Abel C. House	4 Otis Pl	Boston	1872	LHD; NRDIS; NHL;
BOS.15533	Gaugengigl, Ignatz M. - Jenks, Phoebe Studios	5 Otis Pl	Boston	1872	LHD; NHL; NRDIS; PR;
BOS.15851	Eliot, Samuel - Brandeis, Louis Dembitz House	6 Otis Pl	Boston	1874	LHD; NRDIS; NHL;
BOS.15852	Eliot, Samuel - Goddard, George A. House	7 Otis Pl	Boston	1874	LHD; NRDIS; NHL;
BOS.15853	Eliot, Samuel - Loring, Charles House	8 Otis Pl	Boston	1874	LHD; NRDIS; NHL;
BOS.15854	Otis Place Apartment House	10 Otis Pl	Boston	C 1925	LHD; NRDIS; NHL;
BOS.15855	Evans, Glendower - Filene, Edward Albert House	12 Otis Pl	Boston	1883	LHD; NRDIS; NHL;
BOS.15856	Apthorp, Octavia L. - Sprague, Phineas Shaw House	14 Otis Pl	Boston	1885	LHD; NRDIS; NHL;
BOS.1924		1-11 Otis St	Boston	C 1874	NRDOE;
BOS.18020		1 Otisfield St	Boston	2005	
BOS.18027	Cuddihy, Michael and Florence M. House	2 Otisfield St	Boston	1892	
BOS.18021	Dunbar, Frank and Alice House	3 Otisfield St	Boston	1892	
BOS.18026	Connolly, J. E. House	4 Otisfield St	Boston	1892	
BOS.18022	Howard, George and Dorcas House	5 Otisfield St	Boston	1892	
BOS.18025	Saveny, Charles and Nina House	6 Otisfield St	Boston	1892	
BOS.18023	Oakes, Jacob and Mary House	7 Otisfield St	Boston	1892	
BOS.18024	Roxbury Hebrew School	9-13 Otisfield St	Boston	1921	
BOS.11322	Congregation Sharei Tfila Synagogue	15 Otisfield St	Boston	1915	
BOS.6701	Lewenberg, Solomon J. Junior High School	20 Outlook Rd	Boston	1930	
BOS.1773	New England Telephone and Telegraph Company	Oxford Pl	Boston	1964	
BOS.1772	New England Telephone Company	Oxford Pl	Boston	1920	
BOS.1925	Johnson, Adijah S. Row House	4-11 Oxford Pl	Boston	C 1843	
BOS.1931	New England Telephone and Telegraph Company	13-21 Oxford St	Boston	1898	
BOS.1926		14 Oxford St	Boston	1914	

Inv. No.	Property Name	Street	Town	Year	Designations
BOS.1927	Chinese Mission School of New England	16 Oxford St	Boston	1841	
BOS.1928	Quong Kow Chinese Junior High School	18-20 Oxford St	Boston	1915	
BOS.1929	Quincy, Josiah Jr. Row House	22-30 Oxford St	Boston	1841	
BOS.1534	Ying, Gow Trust Building	27 Oxford St	Boston	1841	
BOS.1930	Quincy, Josiah Jr. Row House	32 Oxford St	Boston	1841	
BOS.7082	Collins, James Row House	50 P St	Boston	1868	
BOS.7083	Collins, James Row House	52 P St	Boston	1868	
BOS.7084	Collins, James Row House	54 P St	Boston	1868	
BOS.7085	Collins, James Row House	56 P St	Boston	1868	
BOS.7086	Collins, James Row House	58 P St	Boston	1868	
BOS.13527		1 Pacific St	Boston	R 1865	NRDIS;
BOS.13528	Tuckerman, W. I. House	2 Pacific St	Boston	R 1865	NRDIS;
BOS.13529		3 Pacific St	Boston	R 1865	NRDIS;
BOS.13530	Brown, Maria House	4 Pacific St	Boston	R 1865	NRDIS;
BOS.13531		5 Pacific St	Boston	R 1865	NRDIS;
BOS.13532	Wilson, Henry W. House	6 Pacific St	Boston	R 1865	NRDIS;
BOS.13533		7 Pacific St	Boston	R 1865	NRDIS;
BOS.13534	Wilson, Henry W. House	8 Pacific St	Boston	R 1865	NRDIS;
BOS.13535		9 Pacific St	Boston	R 1880	NRDIS;
BOS.13536	Wilson, Henry W. House	10 Pacific St	Boston	R 1865	NRDIS;
BOS.13537		11 Pacific St	Boston	R 1880	NRDIS;
BOS.13538	Wilson, Henry W. House	12 Pacific St	Boston	R 1865	NRDIS;
BOS.13539		13 Pacific St	Boston	R 1865	NRDIS;
BOS.13540	Parsons, Joseph C. House	14 Pacific St	Boston	R 1865	NRDIS;
BOS.13541	Wilson, Henry W. House	16 Pacific St	Boston	R 1865	NRDIS;
BOS.17833	Garden Hall - Worthington Hall Apartments	14 Palace Rd	Boston	1914	
BOS.7535	Boston Normal School - Boston State College	115 Palace Rd	Boston	1906	
BOS.17872	Boston Normal School and Girls' Latin School Common Building	115 Palace Rd	Boston	1905	
BOS.7534	Normal and Girls' Latin Group - Collins, Patrick A. School	115 Palace Rd	Boston	1906	
BOS.7533	Normal and Girls' Latin Group - Girls Latin School	115 Palace Rd	Boston	1906	
BOS.17873	State College at Boston - Kennedy, William H. J. Building	115 Palace Rd	Boston	1964	
BOS.8580		1-2 Pama Gardens	Boston	C 1920	
BOS.8579		3-4 Pama Gardens	Boston	C 1920	
BOS.31		16-18 Paris St	Boston	R 1845	
BOS.32		20-22 Paris St	Boston	R 1845	
BOS.117	Engine #9 - Ladder Company #2 Fire House	60 Paris St	Boston	1890	
BOS.119	White, George Fund East Boston Health Unit	75 Paris St	Boston	1925	
BOS.118	Paris Street Gymnasium and Public Bath	112-130 Paris St	Boston	1909	
BOS.120	Sacred Heart Roman Catholic Church Convent	301 Paris St	Boston	1911	
BOS.15270	Sacred Heart Roman Catholic Church Garage	304 Paris St	Boston	C 1920	
BOS.6395	First Parish Church in Dorchester	10 Parish St	Boston	1896	PR;
BOS.13164	Dorchester Engine Company #17 - Ladder Company #7	19 Parish St	Boston	1927	
BOS.13165	Dorchester Old Fire Engine Station #17	21 Parish St	Boston	R 1845	
BOS.13166	Mather, Richard Elementary School	24 Parish St	Boston	1905	
BOS.9278	Back Bay Fens Rose Garden	Park Dr	Boston	1924	NRIND; LL;
BOS.9276	Back Bay Fens Victory Garden	Park Dr	Boston	C 1940	NRIND; LL;
BOS.9275	Back Bay Fens World War II Memorial	Park Dr	Boston	1948	NRIND; LL;
BOS.9286	Clemente, Roberto Field	Park Dr	Boston		NRDIS; LL;
BOS.7289	Fenway Field House and Stadium	Park Dr	Boston	1928	NRDIS; LL;
BOS.9290	Riverway - Bridle Path Bridge	Park Dr	Boston	1892	NRDIS; LL; PR;
BOS.9289	Riverway - Chapel Street Bridge	Park Dr	Boston	1890	NRDIS; LL; PR;
BOS.9617	Riverway Pathway	Park Dr	Boston		NRDIS; LL; PR;
BOS.9288	Riverway Shelter and Toolhouse	Park Dr	Boston	1893	NRDIS; LL;
BOS.7552	Fen Drive Apartment Building	61 Park Dr	Boston	1920	
BOS.7553	Nashdome Apartment Building	65 Park Dr	Boston	1920	
BOS.7554	Park Drive Apartment Building	69 Park Dr	Boston	1920	
BOS.7556	111 Park Drive	111 Park Dr	Boston	1922	
BOS.7557	Rotenberg and Rudnik Apartment Building	125 Park Dr	Boston	1922	
BOS.7558	Rotenberg and Rudnik Apartment Building	131 Park Dr	Boston	1922	
BOS.7559	Rotenberg and Rudnik Apartment Building	137 Park Dr	Boston	1922	
BOS.7560	Rotenberg and Rudnik Apartment Building	143 Park Dr	Boston	1922	
BOS.7561	Rotenberg and Rudnik Apartment Building	149 Park Dr	Boston	1922	
BOS.7562	Rotenberg and Rudnik Apartment Building	151 Park Dr	Boston	1922	
BOS.7536	Riverway Administration Building	440 Park Dr	Boston	1898	NRDIS; LL;
BOS.7564	Boston University Building	455-457 Park Dr	Boston	1900	
BOS.7537	Wentworth, Marshall Town House	456 Park Dr	Boston	1900	

Inv. No.	Property Name	Street	Town	Year	Designations
BOS.7538	Wentworth, Marshall Town House	458 Park Dr	Boston	1900	
BOS.7565		459-461 Park Dr	Boston	1900	
BOS.7539	Wentworth, Marshall Town House	460 Park Dr	Boston	1900	
BOS.7540	Wentworth, Marshall Town House	462 Park Dr	Boston	1900	
BOS.7566	Rudnik, Samuel Apartment Building	463 Park Dr	Boston	1911	
BOS.7541	Wentworth, Marshall Town House	464 Park Dr	Boston	1900	
BOS.7567	Lucerne Apartment Building	465 Park Dr	Boston	1896	
BOS.7542	Wentworth, Marshall Town House	466 Park Dr	Boston	1900	
BOS.7543	Wentworth, Marshall Town House	468 Park Dr	Boston	1900	
BOS.15487	Park Drive Apartment House	496 Park Dr	Boston	C 1910	
BOS.7568	Strathcona Terrace Apartment House	499-503 Park Dr	Boston	1903	
BOS.7569	Audubon Terrace Apartments	500-504 Park Dr	Boston	1910	
BOS.15488		506 Park Dr	Boston	R 1920	
BOS.15490	Plymouth, The Apartments	509 Park Dr	Boston	1912	
BOS.15489		512 Park Dr	Boston	R 1920	
BOS.7551	Audubon Court	514-522 Park Dr	Boston	1915	
BOS.15491	Royal, The Apartments	515 Park Dr	Boston	1908	
BOS.15492	Amsterdam, The Apartments	519 Park Dr	Boston	C 1910	
BOS.10067	Stearns, Thomas J. House	4 Park Ln	Boston	1895	
BOS.10068	Oxford, J. M. - Faxon, Charles E. House	15 Park Ln	Boston	1896	
BOS.10215		1-3 Park Pl	Boston	R 1865	NRDIS;
BOS.10216		2 Park Pl	Boston	R 1870	NRDIS;
BOS.10217		4 Park Pl	Boston	R 1865	NRDIS;
BOS.10218		7 Park Pl	Boston	R 1865	NRDIS;
BOS.9013	Park Square Plaza - Emancipation Group	Park Plaza	Boston	1879	
BOS.9612	Park Square Plaza - Emancipation Group Park	Park Plaza	Boston	R 1875	
BOS.9613	Park Square Plaza - Emancipation Group Park Granite Retaining Wall	Park Plaza	Boston	R 1925	
BOS.2287		2 Park Sq	Boston	1887	NRDIS; NRMRA;
BOS.2288		3 Park Sq	Boston	C 1890	NRDIS; NRMRA;
BOS.2289		4 Park Sq	Boston	C 1890	NRDIS; NRMRA;
BOS.2290	Hotel Georgian	7-8 Park Sq	Boston	C 1890	
BOS.9171	Old Colony Railroad Bridge (Milepost #3.71)	Park St	Boston	1911	
BOS.9472	Park Street Bridge over Conrail	Park St	Boston	1974	
BOS.1932	Park Street Church Ministries Building	1 Park St	Boston	1971	LHD; NRDIS;
BOS.1933	Warren Building - Doll and Richards Art Gallery	2-2A Park St	Boston	1878	LHD; NRDIS;
BOS.1935	Warren Institution for Savings Building	3 Park St	Boston	C 1925	LHD; NRDIS;
BOS.1934	Paulist Fathers Holy Ghost Chapel	4-6 Park St	Boston	1956	LHD; NRDIS;
BOS.1936	Lawrence, Abbott House	7-8 Park St	Boston	1835	LHD; NRDIS;
BOS.1937	Amory, Thomas Jr. House	9-10 Park St	Boston	1803	LHD; NRDIS;
BOS.13691	Perrin House	9-11 Park St	Boston	R 1850	NRDIS;
BOS.4810	Hunnewell, John L. - Breed, Ebenezer House	11 Park St	Boston	R 1840	
BOS.4811	Hunnewell, John L. - Breed, Ebenezer House	13 Park St	Boston	R 1840	
BOS.13692	Loring, John L. House	13 Park St	Boston	C 1850	NRDIS;
BOS.4812	Hunnewell, John L. - Breed, Ebenezer House	15 Park St	Boston	R 1840	
BOS.13693	Everett House	17 Park St	Boston	R 1845	NRDIS;
BOS.4818	Hunnewell, John L. - Breed, Ebenezer House	17 Park St	Boston	R 1840	
BOS.13694		19 Park St	Boston		NRDIS;
BOS.4819	Hunnewell, John L. - Breed, Ebenezer House	19 Park St	Boston	R 1840	
BOS.4820	Hunnewell, John L. - Breed, Ebenezer House	21 Park St	Boston	R 1840	
BOS.6139	Jenkins, Charles E. House	23 Park St	Boston	1855	NRDIS;
BOS.4821		23-25 Park St	Boston	R 1820	
BOS.13695		24 Park St	Boston		NRDIS;
BOS.13696	Lindsley, Joseph House	25-27 Park St	Boston	C 1850	NRDIS;
BOS.13697		28 Park St	Boston	C 1855	NRDIS;
BOS.6140		36-38 Park St	Boston	R 1850	
BOS.4823	Stetson, David House	47-49 Park St	Boston	R 1840	
BOS.4825	Stetson, David House	51 Park St	Boston	R 1830	
BOS.4826	Stetson, David Double House	52 Park St	Boston	R 1820	
BOS.4827	Chadwick, John Double House	53-55 Park St	Boston	R 1805	
BOS.10641		65 Park St	Boston	1901	
BOS.10642		66 Park St	Boston	1923	
BOS.16777	Wall, Mary Barn - King, Franklin House	81 Park St	Boston	C 1889	
BOS.15608	Wall, Mary House	83 Park St	Boston	C 1889	
BOS.16778	Nichols, F. L. - Raynard, L. M. House	87 Park St	Boston	C 1889	
BOS.7555	Clark, Theodore M. Town House	107 Park St	Boston	1902	
BOS.10644	Mahoney, Daniel J. Blacksmith Shop	113-115 Park St	Boston	R 1905	

Inv. No.	Property Name	Street	Town	Year	Designations
BOS.10643	Mahoney, Daniel J. Paint Store and Office	113-115 Park St	Boston	1897	
BOS.6142	Bailey, Jacob F. House	116 Park St	Boston	C 1850	
BOS.10645	Hosford, John - Williams Robert Commercial Block	120-120 1/2 Park St	Boston	1911	
BOS.10646	West Roxbury Methodist Episcopal Church	149 Park St	Boston	1904	
BOS.6143	Howard, Henry and John Three-Decker	228 Park St	Boston	R 1915	
BOS.6150	Corbett, I. A. Three-Decker	229 Park St	Boston	1907	
BOS.6144		230 Park St	Boston	R 1915	
BOS.6151	Corbett, I. A. Three-Decker	231 Park St	Boston	1907	
BOS.6145	Howard, Henry and John Three-Decker	232 Park St	Boston	R 1915	
BOS.6152	Corbett, I. A. Three-Decker	233 Park St	Boston	1907	
BOS.6146		234 Park St	Boston	R 1915	
BOS.6153	Corbett, I. A. Three-Decker	235 Park St	Boston	1907	
BOS.6147		236 Park St	Boston	R 1915	
BOS.6154	Corbett, I. A. Three-Decker	237 Park St	Boston	1907	
BOS.6148		238 Park St	Boston	R 1915	
BOS.6155	Corbett, I. A. Three-Decker	239 Park St	Boston	1907	
BOS.6149	Howard, Henry and John Three-Decker	240 Park St	Boston	R 1915	
BOS.10647	Folsom, C. R. House	292 Park St	Boston	R 1865	
BOS.10648	Leach, William H. House	307 Park St	Boston	C 1858	
BOS.10649	Seavey, J. Franklin House	380 Park St	Boston	1898	
BOS.8740		25-29 Park Vale Ave	Boston	R 1910	
BOS.8741		37-39 Park Vale Ave	Boston	R 1910	
BOS.7890	Gilligan, Delia F. Three Decker	10 Parker Hill Ave	Boston	1899	
BOS.7892	Gregory, Lino A. Three Decker	37 Parker Hill Ave	Boston	1910	
BOS.7893	Kresser, Philip Three Decker	43 Parker Hill Ave	Boston	1907	
BOS.7894	New England Baptist Hospital	101 Parker Hill Ave	Boston	1923	
BOS.7891	Colleran, John Two-Family House	118 Parker Hill Ave	Boston	1898	
BOS.7895	Brigham, Robert Breck Chronic Disease Hospital	125 Parker Hill Ave	Boston	1912	
BOS.7896	Kresser, Philip Three Decker	1 Parker Hill Ter	Boston	1902	
BOS.4828	Towne, Orr N. House	3 Parker St	Boston	C 1844	
BOS.13959	Pruden, Israel R. Double House	32 Parker St	Boston	R 1860	
BOS.7871	Gilligan, William Apartment Building	456 Parker St	Boston	1895	
BOS.7872	Greek Orthodox Cathedral of New England	514 Parker St	Boston	1923	NRIND;
BOS.7873	Allen, Ira Public School	540 Parker St	Boston	1901	
BOS.7874	Boston Trade School	550 Parker St	Boston	1917	
BOS.7875	Champney, John - White, Isaac D. Row House	682 Parker St	Boston	R 1860	
BOS.7876	Champney, John - White, Isaac D. Row House	684 Parker St	Boston	R 1860	
BOS.7877	Champney, John - White, Isaac D. Row House	686 Parker St	Boston	R 1860	
BOS.7878	Champney, John - White, Isaac D. Row House	688 Parker St	Boston	R 1860	
BOS.7982	Bainard, John - Ward, Robert D. Three-Family House	695 Parker St	Boston	1886	
BOS.7879	Eliot Mission Society Chapel and Sunday School	714 Parker St	Boston	1857	
BOS.7880	German Evangelical Lutheran Trinity Church	716 Parker St	Boston	1891	
BOS.7884	Goldsmith, Jacob Three Decker	717-719 Parker St	Boston	1884	
BOS.7885	Goldsmith, Jacob House	721R-723R Parker St	Boston	R 1850	
BOS.7881	Highland Congregational Church	738 Parker St	Boston	1871	
BOS.7886	Pfaff, Henry and Jacob House	743 Parker St	Boston	C 1865	
BOS.7882	Lewis, William G. House	774 Parker St	Boston	C 1845	
BOS.7887	Conant, Nathan D. House	775 Parker St	Boston	1861	
BOS.7888	Grant, Charles T. House	807 Parker St	Boston	C 1890	
BOS.7883	Norley, Edward House	824 Parker St	Boston	C 1845	
BOS.7889	Bulfinch, Charles Elementary School	841 Parker St	Boston	1911	
BOS.9350	Parkman, Francis Memorial	Parkman Dr	Boston	1906	NRDIS; LL;
BOS.6156	Baker, D. M. House	6A-6B Parkman St	Boston	C 1800	
BOS.6609		10 Parkman St	Boston		
BOS.6602	Batchelder, C. S. House	22 Parkman St	Boston	R 1880	
BOS.6596	Eddy, George House	33 Parkman St	Boston		
BOS.6597	Howard, J. R. House	36 Parkman St	Boston	C 1870	
BOS.10069	French, Abram House	19 Parley Ave	Boston	C 1890	
BOS.10071	Clark, Elizabeth W. House	3 Parley Vale	Boston	C 1890	
BOS.10072	Clark, Edward A. House	5 Parley Vale	Boston	1895	
BOS.10070	French, Abram House	6 Parley Vale	Boston	C 1868	
BOS.5420	Parmenter, William House	11 Parmenter St	Boston	R 1815	
BOS.5338	Gould Building	12 Parmenter St	Boston	R 1860	
BOS.5422	Rosario's Produce	18 Parmenter St	Boston	1842	
BOS.5423	North End Union	20 Parmenter St	Boston	1916	
BOS.5421	North End Branch Public Library	25 Parmenter St	Boston	1963	

Inv. No.	Property Name	Street	Town	Year	Designations
BOS.8442	Lee, John H. House	10 Parsons St	Boston	R 1895	
BOS.8443	Cochlan, William E. Double House	17-19 Parsons St	Boston	C 1895	
BOS.8444	Pierce, Cora C. House	24 Parsons St	Boston	R 1895	
BOS.8291	Sanborn, Esther Double House	28-30 Parsons St	Boston	C 1885	
BOS.8445	Woods, Kate M. House	48 Parsons St	Boston	R 1895	
BOS.8292	Kennedy, Lawrence House	53 Parsons St	Boston	1892	
BOS.8446	Sterbi, John House	59 Parsons St	Boston	C 1910	
BOS.8447	Doherty, Delia House	61 Parsons St	Boston	C 1910	
BOS.8448	Kennedy, Martha M. G. House	63 Parsons St	Boston	C 1910	
BOS.8449	Chadbourne, H. House	73 Parsons St	Boston	C 1870	
BOS.8293	Smith, Clark - Ricker, Calvin House	88 Parsons St	Boston	R 1835	
BOS.8294	Hansel, Charles R. House	109 Parsons St	Boston	1915	
BOS.8410	Privis, J. M. Row Houses	228-234 Parsons St	Boston	1910	
BOS.14413	Smith, Ida B. House	7 Patten St	Boston	1904	NRDIS;
BOS.14414	Kirsis, Jacob House	11 Patten St	Boston	1925	NRDIS;
BOS.14415	Kirsis, Jacob House	15 Patten St	Boston	1925	NRDIS;
BOS.14416		35 Patten St	Boston	1907	NRDIS;
BOS.14417	Aptikar, Vanan House	42 Patten St	Boston	1925	NRDIS;
BOS.14418	Petrini, Anne House	43 Patten St	Boston	1922	NRDIS;
BOS.14419	Durgin, Mary E. House	46 Patten St	Boston	1915	NRDIS;
BOS.14420	Murray, James House	47 Patten St	Boston	1899	NRDIS;
BOS.14421	Walsh, James G. House	48-50 Patten St	Boston	1926	NRDIS;
BOS.14422	Kilduff, Elizabeth House	51-53 Patten St	Boston	1922	NRDIS;
BOS.14423	Gardner, George House	52 Patten St	Boston	1913	NRDIS;
BOS.14424	Murray, James House	55 Patten St	Boston	1899	NRDIS;
BOS.14425	Olney, Richard House	56 Patten St	Boston	C 1864	NRDIS;
BOS.14426		59 Patten St	Boston	C 1914	NRDIS;
BOS.14427	Peters, Harold House	60 Patten St	Boston	1915	NRDIS;
BOS.14428	Nevins, Margaret House	62 Patten St	Boston	1925	NRDIS;
BOS.14429	Fraser, Alex House	63 Patten St	Boston	1902	NRDIS;
BOS.14430	Powers, Margaret House	64 Patten St	Boston	1925	NRDIS;
BOS.14431	Monahan, Margaret House	65-67 Patten St	Boston	1928	NRDIS;
BOS.14432	McDonald, Charles House	66 Patten St	Boston	1901	NRDIS;
BOS.14433	McDonald, Charles House	70 Patten St	Boston	1901	NRDIS;
BOS.14434	Brown, William House	74 Patten St	Boston	1924	NRDIS;
BOS.14435	O'Brien, Thomas House	76 Patten St	Boston	1925	NRDIS;
BOS.14436	Martin, A. R. House	80 Patten St	Boston	1907	NRDIS;
BOS.14437	Manfra, Pauline House	81 Patten St	Boston	1964	NRDIS;
BOS.14438	Manfra, Pauline House	85 Patten St	Boston	1964	NRDIS;
BOS.15609	Henderson, John House	2 Patterson St	Boston	C 1874	
BOS.10073	Drevenstedt, Louis Three Decker	38 Paul Gore St	Boston	C 1890	
BOS.10075	Crozier, J. H. Three Decker	55 Paul Gore St	Boston	1891	
BOS.10076	Splaine, Catherine Three Decker	69 Paul Gore St	Boston	1894	
BOS.10077	Schuhmann, Louis Three Decker	127 Paul Gore St	Boston	1892	
BOS.10074	Haffenreffer, Rudolf F. Apartment Building	142-146 Paul Gore St	Boston	1892	
BOS.1460		32 Paul Sullivan Way	Boston	C 1900	
BOS.12845		43-54 Paul Sullivan Way	Boston	C 1890	
BOS.15610	Kenney, M. J. House	8 Paxton St	Boston	C 1904	
BOS.6489	Johnston, David Claypoole and Sarah Murphy - Freeman, Edmond and Lucy House	32 Payson Ave	Boston	1858	
BOS.6157		46 Payson Ave	Boston	R 1870	
BOS.8295	Smith, Ebenezer House	15-17 Peaceable St	Boston	R 1720	
BOS.18681	Dorchester High School for Boys	9 Peacevale Rd	Boston		
BOS.6158	Richardson, R. - Norton, Patrick House	10 Pearl St	Boston	C 1850	
BOS.6159	Bullard, E. B. House	11 Pearl St	Boston	C 1870	
BOS.6160	Ferris, John House	32 Pearl St	Boston	C 1840	
BOS.4833	Pratt, Caleb House	32 Pearl St	Boston	C 1843	
BOS.6435		33 Pearl St	Boston	R 1850	
BOS.4834	Pratt, Caleb House	34 Pearl St	Boston	C 1843	
BOS.4835	Pratt, Caleb House	36 Pearl St	Boston	C 1843	
BOS.6161	May, John P. House	37 Pearl St	Boston	R 1845	
BOS.6162	Doherty, M. Three-Decker	41 Pearl St	Boston	1896	
BOS.6163	Doherty, M. Three-Decker	43 Pearl St	Boston	1896	
BOS.6164	Doherty, M. Three-Decker	45 Pearl St	Boston	1896	
BOS.6165	Hazlett, Annie Three-Decker	47 Pearl St	Boston	1894	
BOS.4836		55 Pearl St	Boston		
BOS.4837	Littlefield, Ivory Double House	62-64 Pearl St	Boston	C 1844	

Inv. No.	Property Name	Street	Town	Year	Designations
BOS.4840	Pierce, Charles Double House	63-65 Pearl St	Boston	C 1844	
BOS.4838		68-70 Pearl St	Boston	C 1844	
BOS.4839		72-74 Pearl St	Boston	C 1844	
BOS.4841	Williams, Gilbert House	79 Pearl St	Boston	C 1856	
BOS.4842	Williams, Sheldon Double House	89-91 Pearl St	Boston	C 1845	
BOS.4429	Page, Benjamin House	92 Pearl St	Boston	1847	
BOS.1939	Richardson Block	109 Pearl St	Boston	1873	NRIND; NRDIS;
BOS.1940	Richardson Block	115-117 Pearl St	Boston	1885	NRIND; NRDIS;
BOS.1941	Richardson Block	121-125 Pearl St	Boston	1874	NRIND; NRDIS;
BOS.1942	Richardson Block	129-131 Pearl St	Boston	1873	NRIND; NRDIS;
BOS.1943	Richardson Block	133-143 Pearl St	Boston	1873	NRIND; NRDIS;
BOS.16597	Richardson Block	137 Pearl St	Boston	1873	NRIND; NRDIS;
BOS.16598	Richardson Block	141 Pearl St	Boston	1873	NRIND; NRDIS;
BOS.1944	Richardson Block	145 Pearl St	Boston	1873	NRIND; NRDIS;
BOS.16599	Richardson Block	149 Pearl St	Boston	1873	NRIND; NRDIS;
BOS.4829	Page, Benjamin House	1 Pearl Street Pl	Boston	C 1846	
BOS.4830	Page, Benjamin House	2 Pearl Street Pl	Boston	C 1846	
BOS.4831	Page, Benjamin House	3 Pearl Street Pl	Boston	C 1846	
BOS.4832	Page, Benjamin House	4 Pearl Street Pl	Boston	C 1846	
BOS.10651	Wonson, Martha L. House	31 Pelton St	Boston	1921	
BOS.10650	Smith, Lorena W. House	33 Pelton St	Boston	1910	
BOS.938	Choate, Rufus Statue	Pemberton Sq	Boston	1898	
BOS.1945	Adams, John Courthouse	1 Pemberton Sq	Boston	R 1885	NRIND;
BOS.1573	Suffolk County Courthouse Addition	1 Pemberton Sq	Boston	C 1936	
BOS.10652	Kiernan, John M. Two-Family House	14-16 Penfield St	Boston	1931	
BOS.10653	Wood, Henry A. House	22 Penfield St	Boston	R 1880	
BOS.13111	Clapp, Eliza J. House	6 Percival St	Boston	C 1865	
BOS.6555	Holbrook, Pinckney House	20 Percival St	Boston	1897	
BOS.13112	Holbrook, S. Pinckney House	26 Percival St	Boston	1898	
BOS.13150	Capen, Edward House	29 Percival St	Boston	1892	
BOS.13113	Crehan, Matthew J. House	30 Percival St	Boston	1927	
BOS.6166	Cushing, Dr. Benjamin House	32 Percival St	Boston	C 1855	
BOS.6553	Carter, Charles M. - Thacher, Mary A. House	33 Percival St	Boston	1892	
BOS.10654	French, Lilian M. B. House	120 Perham St	Boston	1898	
BOS.9311	Olmsted Park Retaining Wall and Iron Fence	Perkins St	Boston	1894	NRDIS; LL;
BOS.11033	O'Brien House	8 Perkins St	Boston	C 1872	
BOS.10078	Tomfohrde, Andreas House	44 Perkins St	Boston	1897	
BOS.10079	Tomfohrde, Andreas Stable	44 Perkins St	Boston	1897	
BOS.10080	Jacob, William House	56 Perkins St	Boston	C 1896	
BOS.10081	Spooner, Caroline E. House	60 Perkins St	Boston	C 1896	
BOS.10082	Davis, Sarah G. House	66 Perkins St	Boston	C 1841	
BOS.4844	Lawrence, Edward A. - Parker, Benjamin House	71-71B Perkins St	Boston	C 1871	
BOS.10083	Mitchell, Lee E. Double House	112 Perkins St	Boston	1914	
BOS.10084	Shaw, Quincy A. - Cabot, Samuel House	241 Perkins St	Boston	1863	
BOS.10086	Shaw, Quincy A. - Cabot, Samuel Secondary Cottage	241 Perkins St	Boston	C 1863	
BOS.10085	Shaw, Quincy A. - Cabot, Samuel Stable	241 Perkins St	Boston	1863	
BOS.11711		11 Perrin St	Boston	1858	NRDIS;
BOS.11712		12-20 Perrin St	Boston	1878	NRDIS;
BOS.11713		17 Perrin St	Boston	R 1865	NRDIS;
BOS.11714		19 Perrin St	Boston	1911	NRDIS;
BOS.11715		21 Perrin St	Boston	1887	NRDIS;
BOS.11716		22 Perrin St	Boston	1861	NRDIS;
BOS.11717		25 Perrin St	Boston	R 1910	NRDIS;
BOS.11718		27-29 Perrin St	Boston	1889	NRDIS;
BOS.11719		30 Perrin St	Boston	1880	NRDIS;
BOS.11720	Baker, Sarah J. School	33 Perrin St	Boston	1905	NRDOE; NRIND; NRDIS;
BOS.11721		34 Perrin St	Boston	1868	NRDIS;
BOS.11722		42 Perrin St	Boston	R 1865	NRDIS;
BOS.11723		46 Perrin St	Boston	1878	NRDIS;
BOS.11724		50 Perrin St	Boston	1878	NRDIS;
BOS.11725		54 Perrin St	Boston	1881	NRDIS;
BOS.11726	Mendum, John - Hill, Alfred House	62 Perrin St	Boston	1864	NRDIS;
BOS.11727	Perrin, Augustus - Emmons, Henry House	63 Perrin St	Boston	1859	NRDIS;
BOS.11728		67 Perrin St	Boston	R 1865	NRDIS;
BOS.11729		76 Perrin St	Boston	1860	NRDIS;
BOS.6540	Brooks, Phillips School	5 Perth St	Boston	1899	

Inv. No.	Property Name	Street	Town	Year	Designations
BOS.8296	Crittenton, Florence House	10 Perthshire Rd	Boston	1924	
BOS.10087	Ford, Patrick W. House	48 Peter Parley Rd	Boston	1896	
BOS.7578	Church of the Disciples	Peterborough St	Boston	1904	
BOS.7570	Birburie, H. C. Town House	22 Peterborough St	Boston	1903	
BOS.7571	Birburie, H. C. Town House	24 Peterborough St	Boston	1903	
BOS.7572	Birburie, H. C. Town House	26 Peterborough St	Boston	1903	
BOS.7338	Birburie, H. C. Town House	28 Peterborough St	Boston	1903	
BOS.7573	Birburie, H. C. Town House	30 Peterborough St	Boston	1903	
BOS.7574	Birburie, H. C. Town House	32 Peterborough St	Boston	1903	
BOS.7575	Sumner Apartment Building	35-45 Peterborough St	Boston	1915	
BOS.7576	Stuart Apartment Building	36-46 Peterborough St	Boston	1915	
BOS.7577	Milmore, Martin Elementary School	97 Peterborough St	Boston	1929	
BOS.7579	Peterborough Chambers Apartment Building	131 Peterborough St	Boston	1911	
BOS.6167	Holbrook, F. M. House	15 Peverell St	Boston	R 1880	
BOS.18682	Philbrick, John D. Public Elementary School	40 Philbrick St	Boston		
BOS.14676	Berry, Dr. Charles F. Tenement Building	1 Phillips St	Boston	R 1845	LHD; NRDIS; NHL;
BOS.4101	Coburn, John P. House	2 Phillips St	Boston	C 1843	LHD; NRDIS; NHL;
BOS.16229		3 Phillips St	Boston	R 1895	LHD; NRDIS; NHL;
BOS.16230		4-6 Phillips St	Boston	R 1895	LHD; NRDIS; NHL;
BOS.16231		5 Phillips St	Boston	R 1895	LHD; NRDIS; NHL;
BOS.14678	Louden, James Tenement Building	7 Phillips St	Boston	C 1890	LHD; NRDIS; NHL;
BOS.16232		11-13 Phillips St	Boston	R 1895	LHD; NRDIS; NHL;
BOS.13014	Vilna Shul	14-16 Phillips St	Boston	1919	LHD; NRDIS; NHL; PR;
BOS.14679	Morse, Henry House	15 Phillips St	Boston	1841	LHD; NRDIS; NHL;
BOS.14680	Wait, Thomas C. House	17 Phillips St	Boston	1841	LHD; NRDIS; NHL;
BOS.14681	Wait, Thomas C. House	19 Phillips St	Boston	1841	LHD; NRDIS; NHL;
BOS.16234		20-22 Phillips St	Boston	R 1890	LHD; NRDIS; NHL;
BOS.14682		24-26 Phillips St	Boston	1907	LHD; NRDIS; NHL;
BOS.16235		25 Phillips St	Boston	R 1905	LHD; NRDIS; NHL;
BOS.16236		27 Phillips St	Boston	1899	LHD; NRDIS; NHL;
BOS.14683		28 Phillips St	Boston	1907	LHD; NRDIS; NHL;
BOS.14684	Anderson Block	29-31 Phillips St	Boston	1899	LHD; NRDIS; NHL;
BOS.16237		40-42 Phillips St	Boston	1911	LHD; NRDIS; NHL;
BOS.16238		41 Phillips St	Boston	1862	LHD; NRDIS; NHL;
BOS.14685	Phillips School	41 Phillips St	Boston	1862	LHD; NRDIS; NHL;
BOS.16239		44 Phillips St	Boston	1919	LHD; NRDIS; NHL;
BOS.14686	Steuer, Bernard Tenement Building	48-52 Phillips St	Boston	1907	LHD; NRDIS; NHL;
BOS.14687	Chalfin, Harry Tenement Building	49-51 Phillips St	Boston	1907	LHD; NRDIS; NHL;
BOS.14885		50 Phillips St	Boston		LHD; NRDIS; NHL;
BOS.16240		53-55 Phillips St	Boston	1903	LHD; NRDIS; NHL;
BOS.16241		59 Phillips St	Boston	C 1900	LHD; NRDIS; NHL;
BOS.16242		60 Phillips St	Boston	R 1895	LHD; NRDIS; NHL;
BOS.16243		61 Phillips St	Boston	R 1905	LHD; NRDIS; NHL;
BOS.16244		62 Phillips St	Boston	R 1890	LHD; NRDIS; NHL;
BOS.16245		63 Phillips St	Boston	R 1905	LHD; NRDIS; NHL;
BOS.16246		64 Phillips St	Boston	R 1905	LHD; NRDIS; NHL;
BOS.16247		65 Phillips St	Boston	R 1905	LHD; NRDIS; NHL;
BOS.4088	Hayden, Lewis House	66 Phillips St	Boston	1833	LHD; NRDIS; NHL;
BOS.16248		67 Phillips St	Boston	R 1895	LHD; NRDIS; NHL;
BOS.16249		68-70 Phillips St	Boston	R 1905	LHD; NRDIS; NHL;
BOS.16250		69-71 Phillips St	Boston	R 1905	LHD; NRDIS; NHL;
BOS.16252		72-76 Phillips St	Boston	R 1905	LHD; NRDIS; NHL;
BOS.16251		73 Phillips St	Boston	R 1905	LHD; NRDIS; NHL;
BOS.16253		75 Phillips St	Boston		LHD; NRDIS; NHL;
BOS.16254		77 Phillips St	Boston		LHD; NRDIS; NHL;
BOS.16255		78 Phillips St	Boston	R 1905	LHD; NRDIS; NHL;
BOS.16256		79 Phillips St	Boston	R 1890	LHD; NRDIS; NHL;
BOS.16257		80 Phillips St	Boston	R 1890	LHD; NRDIS; NHL;
BOS.14689	Zieman, Dora Tenement House	81-83 Phillips St	Boston	1907	LHD; NRDIS; NHL;
BOS.16258		82 Phillips St	Boston	1899	LHD; NRDIS; NHL;
BOS.16259		84-88 Phillips St	Boston		LHD; NRDIS; NHL;
BOS.16260		85 Phillips St	Boston		LHD; NRDIS; NHL;
BOS.807	Phipps Street Burying Ground	Phipps St	Boston	1630	NRIND; PR;
BOS.1675	Thompson's Spa	15 Pie Alley	Boston	1922	
BOS.2356	Morong, Frederic Stable	52 Piedmont St	Boston	1844	LHD;
BOS.6168	Bowe, James House	24 Pierce St	Boston	1905	

Inv. No.	Property Name	Street	Town	Year	Designations
BOS.6169	Phillips, George Double House	27 Pierce St	Boston	R 1890	
BOS.6663	Galvin, Michael House	34 Pierce St	Boston	C 1890	
BOS.11035	Pierce, John House	52 Pierce St	Boston	R 1870	
BOS.11036	Stockoe, R. H. House	115 Pierce St	Boston	C 1872	
BOS.17892	Wheelock College - Wheelock, Lucy Memorial Auditorium	Pilgrim Rd	Boston	1963	
BOS.17891	Wheelock College - Classroom Building	31 Pilgrim Rd	Boston	1941	
BOS.17888	Simmons College Residence Campus - Dix Hall	38 Pilgrim Rd	Boston	1952	
BOS.17889	Simmons College Residence Campus - Smith Hall	46 Pilgrim Rd	Boston	1963	
BOS.17890	Simmons College Residence Campus - Arnold Hall	62 Pilgrim Rd	Boston	1951	
BOS.7582	The Winsor School	103-117 Pilgrim Rd	Boston	1909	
BOS.4103	Middleton, George House	Pinckney St	Boston	1795	LHD; NRDIS; NHL;
BOS.15130	Glapion, Louis - Middleton, George House Ell	1 Pinckney St	Boston	R 1795	LHD; NHL; NRDIS;
BOS.16261		2 Pinckney St	Boston	C 1803	LHD; NHL; NRDIS;
BOS.15131	Shillaber, Daniel House	3 Pinckney St	Boston	1833	LHD; NHL; NRDIS;
BOS.15133	Slade, John - Whitwell, William House	4 Pinckney St	Boston	1833	LHD; NHL; NRDIS;
BOS.15132	Glapion, Louis - Middleton, George House	5 Pinckney St	Boston	R 1795	LHD; NHL; NRDIS;
BOS.15134	Woods, James House	6-8 Pinckney St	Boston	C 1803	LHD; NHL; NRDIS;
BOS.14971	Russell, Benjamin - Mason, Lowell House	9 Pinckney St	Boston	1824	LHD; NHL; NRDIS;
BOS.15135	Bigelow, John Jr. House	10 Pinckney St	Boston	C 1845	LHD; NHL; NRDIS;
BOS.14972	Russell, Benjamin - Hastings, Cyrus House	11 Pinckney St	Boston	1824	LHD; NHL; NRDIS;
BOS.15140	Lincoln, Joseph - Stoddard, Hezekiah House	12 Pinckney St	Boston	1830	LHD; NHL; NRDIS;
BOS.13951	Roberts, Coolidge Apartment House	13-15 Pinckney St	Boston	1898	LHD; NHL; NRDIS;
BOS.15141	Lincoln, Joseph - Stoddard, Hezekiah House	14 Pinckney St	Boston	1830	LHD; NHL; NRDIS;
BOS.15142	Nichols, Ebenezer B. House	16 Pinckney St	Boston	1828	LHD; NHL; NRDIS;
BOS.14976	Wood, Robert - Otis, James House	17-19 Pinckney St	Boston	1798	LHD; NHL; NRDIS;
BOS.15143	Hughes, Frederick House	18 Pinckney St	Boston	1827	LHD; NHL; NRDIS;
BOS.14973	Hughes, Frederick - Sherman, Nathaniel House	20 Pinckney St	Boston	1827	LHD; NHL; NRDIS;
BOS.14977	Whitwell, William House	21-21A Pinckney St	Boston	C 1800	LHD; NHL; NRDIS;
BOS.14974	Binney, Amos - Coolidge, Cornelius House	22 Pinckney St	Boston	1838	LHD; NHL; NRDIS;
BOS.16262		23 Pinckney St	Boston	R 1865	LHD; NHL; NRDIS;
BOS.14975	Mason, Sen. Jonathan Stable	24 Pinckney St	Boston	1802	LHD; NHL; NRDIS;
BOS.14978	Cushing, George K. Double House	25 Pinckney St	Boston	R 1806	LHD; NHL; NRDIS;
BOS.16263		26-28 Pinckney St	Boston	R 1905	LHD; NHL; NRDIS;
BOS.14979	Barr, Henri D. - Pierce, Albert House	27 Pinckney St	Boston	C 1814	LHD; NHL; NRDIS;
BOS.16264		28A,B Pinckney St	Boston	R 1950	LHD; NHL; NRDIS;
BOS.14980	McClennin, Elizabeth - Marshall, Wyzeman House	29 Pinckney St	Boston	R 1855	LHD; NHL; NRDIS;
BOS.16265		30 Pinckney St	Boston	R 1895	LHD; NHL; NRDIS;
BOS.15211	Small, Frederick W. House	31 Pinckney St	Boston	R 1875	LHD; NHL; NRDIS;
BOS.16266		33 Pinckney St	Boston	R 1820	LHD; NHL; NRDIS;
BOS.14981	Warren, Samuel Dennis House Ell and Library	34-36 Pinckney St	Boston	C 1884	LHD; NHL; NRDIS;
BOS.16267		35 Pinckney St	Boston	R 1845	LHD; NHL; NRDIS;
BOS.16268		37 Pinckney St	Boston	R 1820	LHD; NHL; NRDIS;
BOS.15148	Craig, Helen W. House	38 Pinckney St	Boston	C 1927	LHD; NHL; NRDIS;
BOS.16269		39 Pinckney St	Boston	R 1820	LHD; NHL; NRDIS;
BOS.15144	Eaton, William S. House	40 Pinckney St	Boston	1834	LHD; NHL; NRDIS;
BOS.16270		41 Pinckney St	Boston	R 1855	LHD; NHL; NRDIS;
BOS.15145	Mellen, Moses House	42 Pinckney St	Boston	1834	LHD; NHL; NRDIS;
BOS.14982	Marshall, William Double House	43 Pinckney St	Boston	R 1855	LHD; NHL; NRDIS;
BOS.15146	Parker, Isaac H. - Raymond, E. House	44 Pinckney St	Boston	1834	LHD; NHL; NRDIS;
BOS.14983	Swedenborgian Church Rectory	45 Pinckney St	Boston	R 1855	LHD; NHL; NRDIS;
BOS.15147	Rand, Edward S. - Stimpson, William C. House	46 Pinckney St	Boston	1832	LHD; NHL; NRDIS;
BOS.14984	Schofield, Isaac Double House	47 Pinckney St	Boston	1804	LHD; NHL; NRDIS;
BOS.16271		48 Pinckney St	Boston	C 1833	LHD; NHL; NRDIS;
BOS.14985	Loring, Jonathan Double House	49 Pinckney St	Boston	1804	LHD; NHL; NRDIS;
BOS.16272		50 Pinckney St	Boston	C 1833	LHD; NHL; NRDIS;
BOS.15149	Simmons, William - Danforth, Charles F. House	51 Pinckney St	Boston	C 1806	LHD; NHL; NRDIS;
BOS.16273		52 Pinckney St	Boston	C 1833	LHD; NHL; NRDIS;
BOS.15150	Harrod, James - Hamblen, Benjamin House	53 Pinckney St	Boston	C 1805	LHD; NHL; NRDIS;
BOS.14986	Hillard, George House	54 Pinckney St	Boston	1833	LHD; NHL; NRDIS;
BOS.15151	Roath, Charles House	55 Pinckney St	Boston	C 1806	LHD; NHL; NRDIS;
BOS.14987	Snow, William House	56 Pinckney St	Boston	1833	LHD; NHL; NRDIS;
BOS.15152	Chamberlain, Nathan - Hutchinson, Mary House	57 Pinckney St	Boston	C 1806	LHD; NHL; NRDIS;
BOS.14988	Clarke, Rev. James Freeman House	58 Pinckney St	Boston	1845	LHD; NHL; NRDIS;
BOS.15153	Chaffee, George A. House	59 Pinckney St	Boston	C 1805	LHD; NHL; NRDIS;
BOS.14989	King, William L. - Stevens, William B. House	60 Pinckney St	Boston	1845	LHD; NHL; NRDIS;
BOS.15154	Avery, Addison - White, Ferdinand E. House	61 Pinckney St	Boston	C 1805	LHD; NHL; NRDIS;

Inv. No.	Property Name	Street	Town	Year	Designations
BOS.14990	Hilliard, George S. Double House	62 Pinckney St	Boston	1845	LHD; NHL; NRDIS;
BOS.15155	Clark, Joseph W. - Clark, Dr. Luther House	63 Pinckney St	Boston	C 1805	LHD; NHL; NRDIS;
BOS.16274		64 Pinckney St	Boston	1846	LHD; NHL; NRDIS;
BOS.15156	Curtis, Nathaniel Jr. - Wellman, Edward W. House	65 Pinckney St	Boston	C 1806	LHD; NHL; NRDIS;
BOS.16275		66 Pinckney St	Boston	1846	LHD; NHL; NRDIS;
BOS.16276		67 Pinckney St	Boston	1839	LHD; NHL; NRDIS;
BOS.16277		68 Pinckney St	Boston	R 1845	LHD; NHL; NRDIS;
BOS.16278		69 Pinckney St	Boston	R 1845	LHD; NHL; NRDIS;
BOS.16279		70 Pinckney St	Boston	R 1855	LHD; NHL; NRDIS;
BOS.16280		71 Pinckney St	Boston	R 1845	LHD; NHL; NRDIS;
BOS.16281		72 Pinckney St	Boston	R 1855	LHD; NHL; NRDIS;
BOS.16282		73 Pinckney St	Boston	R 1845	LHD; NHL; NRDIS;
BOS.15160	Chapin, Hollis House	74 & 74 1/2 Pinckney St	Boston	1829	LHD; NHL; NRDIS;
BOS.16283		75 Pinckney St	Boston	1833	LHD; NHL; NRDIS;
BOS.15161	Mitchell, Samuel H. - Dunbar, Loring House	76 Pinckney St	Boston	1828	LHD; NHL; NRDIS;
BOS.16284		77 Pinckney St	Boston	1833	LHD; NHL; NRDIS;
BOS.15162	Mitchell, Samuel H. - Dunbar, Loring House	78 Pinckney St	Boston	1834	LHD; NHL; NRDIS;
BOS.16285		79 Pinckney St	Boston	1833	LHD; NHL; NRDIS;
BOS.16057		80 Pinckney St	Boston	R 1835	LHD; NHL; NRDIS;
BOS.15163	Hawley, F. A. House	81 Pinckney St	Boston	1833	LHD; NHL; NRDIS;
BOS.16286		82 Pinckney St	Boston	R 1835	LHD; NHL; NRDIS;
BOS.15164	Door, Susan - Lincoln, Henry W. House	83 Pinckney St	Boston	1834	LHD; NHL; NRDIS;
BOS.15183	Aldrich, Thomas Bailey House	84 Pinckney St	Boston	R 1835	LHD; NHL; NRDIS;
BOS.15165	Richards, Francis House	85 Pinckney St	Boston	1835	LHD; NHL; NRDIS;
BOS.4105	Smith, John J. House	86 Pinckney St	Boston	1840	LHD; NRDIS; NHL;
BOS.15184	Smith, John J. House	86 Pinckney St	Boston	R 1835	LHD; NHL; NRDIS;
BOS.15166	Walker, N. - Kuhn, W. P. House	87 Pinckney St	Boston	1839	LHD; NHL; NRDIS;
BOS.16287		88 Pinckney St	Boston	R 1825	LHD; NHL; NRDIS;
BOS.15168	Kuhn, George H. House	89 Pinckney St	Boston	1839	LHD; NHL; NRDIS;
BOS.16288		90 Pinckney St	Boston	R 1825	LHD; NHL; NRDIS;
BOS.15169	Stevens, B. F. House	91 Pinckney St	Boston	C 1841	LHD; NHL; NRDIS;
BOS.16289		92 Pinckney St	Boston	R 1825	LHD; NHL; NRDIS;
BOS.15170	Cushing, L. S. House	93 Pinckney St	Boston	1839	LHD; NHL; NRDIS;
BOS.15857	Sternfeld, Adolph - Cobb, Charles K. House	94 Pinckney St	Boston	1867	LHD; NRDIS; NHL;
BOS.16290		95 Pinckney St	Boston	R 1845	LHD; NHL; NRDIS;
BOS.15858	Van Brunt, D. Bradlee - Spooner, Henry T. House	96 Pinckney St	Boston	1867	LHD; NRDIS; NHL;
BOS.16291		97 Pinckney St	Boston	R 1845	LHD; NHL; NRDIS;
BOS.15859	King, Jane F. - Niles, Washington House	98 Pinckney St	Boston	1867	LHD; NRDIS; NHL;
BOS.16292		99 Pinckney St	Boston	R 1845	LHD; NHL; NRDIS;
BOS.15860	Sears, George Oliver - Dick, Evans R. House	100 Pinckney St	Boston	1867	LHD; NRDIS; NHL;
BOS.16293		101 Pinckney St	Boston	R 1845	LHD; NHL; NRDIS;
BOS.16294		103 Pinckney St	Boston	R 1835	LHD; NHL; NRDIS;
BOS.16295		105 Pinckney St	Boston	R 1835	LHD; NHL; NRDIS;
BOS.16296		107 Pinckney St	Boston	R 1835	LHD; NHL; NRDIS;
BOS.16297		109 Pinckney St	Boston	R 1835	LHD; NHL; NRDIS;
BOS.16298		111 Pinckney St	Boston	R 1835	LHD; NHL; NRDIS;
BOS.15861	Brimmer Chambers	112 Pinckney St	Boston	1897	LHD; NRDIS; NHL;
BOS.16299		113 Pinckney St	Boston	R 1835	LHD; NHL; NRDIS;
BOS.16300		115 Pinckney St	Boston	R 1835	LHD; NHL; NRDIS;
BOS.16301		117 Pinckney St	Boston	1865	LHD; NHL; NRDIS;
BOS.16302		119 Pinckney St	Boston	1865	LHD; NHL; NRDIS;
BOS.16303		121 Pinckney St	Boston	1865	LHD; NHL; NRDIS;
BOS.16304		123 Pinckney St	Boston	1865	LHD; NHL; NRDIS;
BOS.15862	Gile, John House - Spooner, Florence G. House	127 Pinckney St	Boston	1843	LHD; NRDIS; NHL;
BOS.15863	Parker, Charles S. House	129 Pinckney St	Boston	1871	LHD; NRDIS; NHL;
BOS.16305		145 Pinckney St	Boston	1951	LHD; NHL; NRDIS;
BOS.15336	Saint Theresa of Avila Roman Catholic Convent	Pine Lodge Rd	Boston	1950	
BOS.11007		6 Pine St	Boston	R 1870	
BOS.11039		14 Pine St	Boston	R 1870	
BOS.12826	Cohen, Joseph P. Tenement House	16 Pine St	Boston	1895	
BOS.11040		17 Pine St	Boston	R 1870	
BOS.11043	Perrin, Stephen C. House	18 Pine St	Boston	R 1866	
BOS.12827	Wells, John Row House	18 Pine St	Boston	1845	
BOS.12828	Wells, John Row House	20 Pine St	Boston	1845	
BOS.11037	Jones, B. Henry House	22 Pine St	Boston	R 1866	
BOS.11041		23 Pine St	Boston	R 1870	

Inv. No.	Property Name	Street	Town	Year	Designations
BOS.11038		24 Pine St	Boston	R 1870	
BOS.11042		25 Pine St	Boston	R 1870	
BOS.1946		14-15 Ping On St	Boston	C 1843	
BOS.10088	Curtis, N. House	31 Plainfield St	Boston	C 1858	
BOS.13806		7-9 Playstead Rd	Boston	C 1895	NRDIS;
BOS.13807		10 Playstead Rd	Boston	1897	NRDIS;
BOS.13808		11-13 Playstead Rd	Boston	1897	NRDIS;
BOS.13809		12-14 Playstead Rd	Boston	1897	NRDIS;
BOS.13810		15 Playstead Rd	Boston	C 1870	NRDIS;
BOS.13811		16-18 Playstead Rd	Boston	1898	NRDIS;
BOS.6464	Denny, Daniel House	17-19 Playstead Rd	Boston	C 1855	NRDIS;
BOS.13812		20-22 Playstead Rd	Boston	1898	NRDIS;
BOS.13813		23 Playstead Rd	Boston	C 1880	NRDIS;
BOS.13814		24-26 Playstead Rd	Boston	C 1900	NRDIS;
BOS.13815		28-30 Playstead Rd	Boston	1902	NRDIS;
BOS.6170	Uran, Robert House	10 Pleasant St	Boston	R 1845	
BOS.6438	O'Rourke, A. Two-Family House	11 Pleasant St	Boston	1898	
BOS.11044	Foster, Samuel A. House	17 Pleasant St	Boston	C 1867	
BOS.4850	Brown, James - Goodnow, Levi Double House	22-24 Pleasant St	Boston	C 1851	
BOS.4852	Kettle, Andrew House	23 Pleasant St	Boston	1808	NRDIS;
BOS.6171	Barstow, Eliza House	30 Pleasant St	Boston	R 1880	
BOS.6172	Pearce, Randolph J. House	34 Pleasant St	Boston	C 1898	
BOS.6173	Austen, William House	38 Pleasant St	Boston	C 1884	
BOS.6174	Dorchester Club, Old	48 Pleasant St	Boston	1892	
BOS.4853	Bacon, William H. House	58 Pleasant St	Boston	C 1852	
BOS.4854	Smith, Willilam T. House and Cigar Shop	60 Pleasant St	Boston	C 1854	
BOS.6175	Clapp, Samuel House	65 Pleasant St	Boston	C 1804	
BOS.18683	Everett, Edward Public Elementary School	71 Pleasant St	Boston		
BOS.18071		142 Pleasant St	Boston	C 1920	
BOS.18072		148-152 Pleasant St	Boston	C 1893	
BOS.4845	Foss, Jacob House	1 Pleasant Street Ct	Boston	R 1850	
BOS.4846	Foss, Jacob House	2 Pleasant Street Ct	Boston	R 1850	
BOS.4847	Foss, Jacob House	3 Pleasant Street Ct	Boston	R 1850	
BOS.4848	Foss, Jacob House	4 Pleasant Street Ct	Boston	R 1850	
BOS.18565	Bernstein and Lerman House	7 Pleasanton St	Boston	1925	
BOS.18567	Gerson and Scotch House	8 Pleasanton St	Boston	1925	
BOS.18566	Bernstein and Lerman House	11 Pleasanton St	Boston	1925	
BOS.18568	Gerson and Scotch House	12 Pleasanton St	Boston	1925	
BOS.1481		52 Plympton St	Boston	R 1895	
BOS.10655	Bailey, Jason S. House	3 Pomfret St	Boston	R 1893	
BOS.10659		25 Pomfret St	Boston	R 1895	
BOS.10656	Bailey, Jason S. House	28 Pomfret St	Boston	R 1895	
BOS.10657	Bailey, Jason S. House	33 Pomfret St	Boston	R 1895	
BOS.10658	Bailey, Jason S. House	37 Pomfret St	Boston	R 1895	
BOS.11325	Bowditch Apartment Company Row House	9 Pompeii St	Boston	1894	
BOS.11326	Bowditch Apartment Company Row House	10 Pompeii St	Boston	1895	
BOS.17246	Bowditch Apartment Company Row House	11 Pompeii St	Boston	1894	
BOS.17250	Bowditch Apartment Company Row House	12 Pompeii St	Boston	1895	
BOS.17247	Bowditch Apartment Company Row House	13 Pompeii St	Boston	1894	
BOS.17251	Bowditch Apartment Company Row House	14 Pompeii St	Boston	1895	
BOS.17248	Bowditch Apartment Company Row House	15 Pompeii St	Boston	1894	
BOS.17252	Bowditch Apartment Company Row House	16 Pompeii St	Boston	1895	
BOS.17249	Bowditch Apartment Company Row House	17 Pompeii St	Boston	1894	
BOS.17253	Bowditch Apartment Company Row House	18 Pompeii St	Boston	1895	
BOS.17254	Bowditch Apartment Company Row House	20 Pompeii St	Boston	1895	
BOS.11327	Bowditch Apartment Company Row House	22 Pompeii St	Boston	1895	
BOS.17255	Bowditch Apartment Company Row House	24 Pompeii St	Boston	1895	
BOS.17256	Bowditch Apartment Company Row House	26 Pompeii St	Boston	1895	
BOS.17257	Bowditch Apartment Company Row House	28 Pompeii St	Boston	1895	
BOS.17258	Bowditch Apartment Company Row House	30 Pompeii St	Boston	1895	
BOS.10098	Rice, Elizabeth G. Stable	37 Pond Cir	Boston	1901	
BOS.9298	Leverett Pond	Pond St	Boston	1881	NRDIS; LL;
BOS.9618	Leverett Pond Baseball Diamond	Pond St	Boston		NRDIS; LL;
BOS.9619	Leverett Pond Baseball Diamond	Pond St	Boston		NRDIS; LL;
BOS.9620	Leverett Pond Skating Rink	Pond St	Boston		NRDIS; LL;
BOS.11045	Turner, W. H. House	4 Pond St	Boston	1886	

Inv. No.	Property Name	Street	Town	Year	Designations
BOS.11046	Pring, James F. House	9 Pond St	Boston	C 1885	
BOS.10089	Russell, Cornelius A. Apartment House	12-14 Pond St	Boston	1902	
BOS.11047	Bennett, James M. House	22 Pond St	Boston	C 1857	
BOS.10203		40 Pond St	Boston	R 1905	NRDIS;
BOS.10094	Hall, Elven D. House	41 Pond St	Boston	R 1895	NRDIS;
BOS.10202		44 Pond St	Boston	R 1865	NRDIS;
BOS.10095	Green, Franklin House	49 Pond St	Boston	C 1859	NRDIS;
BOS.10096	Green, Frankline Cow Barn	49 Pond St	Boston	C 1859	NRDIS;
BOS.10090	Roughan, James House	60 Pond St	Boston	1904	NRDIS;
BOS.10097	Munson, N. G. House	61 Pond St	Boston	R 1865	NRDIS;
BOS.10231		80 Pond St	Boston	R 1915	NRDIS;
BOS.10091	Tomasello, Frances House	230 Pond St	Boston	1925	
BOS.10092	Heath, Stephen House	242 Pond St	Boston	R 1855	
BOS.10093	Murray, Ebenezer House	258 Pond St	Boston	R 1855	
BOS.9750	Pontiac Street Walls	Pontiac St	Boston	C 1935	
BOS.9368	Adams, Irving W. Park	Poplar St	Boston	1917	
BOS.10663		9-15 Poplar St	Boston		
BOS.10660		33-37 Poplar St	Boston	R 1890	
BOS.10661	Roslindale Department Store	41-45 Poplar St	Boston	R 1890	
BOS.10662		49 Poplar St	Boston	1891	
BOS.10664	Roslindale High School	120 Poplar St	Boston	C 1922	
BOS.10665	Daniels, Richard - Goldsmith, Henry L. House	266 Poplar St	Boston	C 1725	
BOS.10666	Sowden, Phillip Jr. House	320 Poplar St	Boston	R 1890	
BOS.10669	Rogers, Sarah A. House	325 Poplar St	Boston	1896	
BOS.10667	Cleary, Lawrence House	328 Poplar St	Boston	R 1880	
BOS.10668	Conley, George H. Elementary School	450 Poplar St	Boston	1932	
BOS.6176		8 Port Norfolk St	Boston	C 1870	
BOS.6177		10 Port Norfolk St	Boston	C 1870	
BOS.6178	Whitmarsh, William W. House	52 Port Norfolk St	Boston	C 1865	
BOS.908	Porter Street Bridge over Conrail	Porter St	Boston	1908	
BOS.122	East Boston Relief Station	14 Porter St	Boston	1907	
BOS.123	General Electric East Boston Lamp Works	156-200 Porter St	Boston	1913	
BOS.8589	Levine, Louis House	2 Portina Rd	Boston	R 1940	
BOS.8586	Minken, Max Two-Family House	29-31 Portina Rd	Boston	R 1940	
BOS.1952	Portland Street Garage	119-127 Portland St	Boston	1918	NRDIS;
BOS.1953	Lovett, Joshua - Sohier, William D. Building	129-131 Portland St	Boston	1897	NRDIS;
BOS.1947	Trull, Dr. Samuel Apothecary Shop	130-132 Portland St	Boston	C 1855	NRDIS;
BOS.1954	Parker, Harrison Furniture Manufacturing Company	133-137 Portland St	Boston	C 1870	NRDIS;
BOS.1948	Portland St, 138-142	138-142 Portland St	Boston	1896	NRIND; NRDIS;
BOS.1955		141-147 Portland St	Boston	R 1955	NRDIS;
BOS.1956	Gerard, Victor Building	151-163 Portland St	Boston	1926	NRDIS;
BOS.1949	Heywood Brothers and Wakfield Company Building	166-174 Portland St	Boston	1897	NRDIS;
BOS.1957	Libby, Tobias and Company Stables	169-173 Portland St	Boston	1890	NRDIS;
BOS.1958	Petts Building	173-179 Portland St	Boston	1907	NRDIS;
BOS.1950	Brigham, Peter Bent Building Addition	176-182 Portland St	Boston	1891	NRDIS;
BOS.1951	Brigham, Peter Bent Building	190-192 Portland St	Boston	1888	NRDIS;
BOS.1959	Hunnewell, Horatio Hollis Warehouse	197-201 Portland St	Boston	1895	NRDIS;
BOS.935	Angell, George Thorndike Memorial Fountain	Post Office Sq	Boston	1912	
BOS.15931	One Post Office Square - Hotel Meridien	1 Post Office Sq	Boston	1981	
BOS.1960	McCormack, John W. Federal Building and Courthouse	5 Post Office Sq	Boston	1931	NRDOE; LL; NRIND;
BOS.10673	Mclsaac - McLeod, Daniel House	1 Potomac St	Boston	1929	
BOS.10670	Mclsaac - McLeod, Daniel House	5 Potomac St	Boston	1929	
BOS.10671	Mclsaac - McLeod, Daniel House	7 Potomac St	Boston	1929	
BOS.10672	Mclsaac - McLeod, Daniel House	9 Potomac St	Boston	1929	
BOS.6554	Merrick, Katherine L. House	1-3 Potosi St	Boston	C 1900	
BOS.13151	Coffey, Daniel House	5 Potosi St	Boston	C 1904	
BOS.13152	Costello, Lillian B. House	11 Potosi St	Boston	C 1904	
BOS.13140	Hennessey, Mary House	14 Potosi St	Boston	C 1904	
BOS.13141	Murphy, Cornelius J. House	16 Potosi St	Boston	C 1904	
BOS.13153	Casey, Mary A. House	17 Potosi St	Boston	C 1904	
BOS.13154	Gately, Joseph A. House	19 Potosi St	Boston	C 1904	
BOS.13142	Creed, Agnes G. House	20 Potosi St	Boston	C 1904	
BOS.13143	Hayward, Adellah House	24 Potosi St	Boston	C 1904	
BOS.13155	O'Connell, Rose H. House	25 Potosi St	Boston	C 1904	
BOS.13144	Donovan, John H. House	26 Potosi St	Boston	C 1904	
BOS.16655	Cohen, Harris Apartment Building	1 Powers Ct	Boston	1904	

Inv. No.	Property Name	Street	Town	Year	Designations
BOS.16656	Cohen, Harris Apartment Building	2 Powers Ct	Boston	1904	
BOS.16657	Cohen, Harris Apartment Building	3 Powers Ct	Boston	1904	
BOS.16658	Cohen, Harris Apartment Building	4 Powers Ct	Boston	1904	
BOS.16659	Hession, Patrick Apartment Building	5 Powers Ct	Boston	1876	
BOS.16660	Hession, Patrick Apartment Building	7 Powers Ct	Boston	1876	
BOS.16661	Hession, Patrick Apartment Building	9 Powers Ct	Boston	1876	
BOS.7820	Burkhardt, Gottlieb F. Brewery Stable	Prentiss St	Boston	1887	
BOS.7897	Ceramic Tile and Marble Works	30 Prentiss St	Boston	1930	
BOS.11730		1-4 Presby Pl	Boston	1872	NRDIS;
BOS.4855	Edmands, James C. House	1 Prescott St	Boston	C 1804	NRDIS;
BOS.14173	Sheridan, Gen. Philip H. Elementary School	1 Prescott St	Boston	1914	NRDIS;
BOS.4856	Cutter, Thomas M. House	21 Prescott St	Boston	C 1868	NRDIS;
BOS.4857	Pool, Lott House	23 Prescott St	Boston	C 1824	NRDIS;
BOS.18573	Logan Airport Water Pumping Station	161 Prescott St	Boston	1951	
BOS.16306		1 Primus Ave	Boston		LHD; NHL; NRDIS;
BOS.16307		2 Primus Ave	Boston		LHD; NHL; NRDIS;
BOS.14690	Hayward, Issac D. Tenement Building	7-9 Primus Ave	Boston	C 1895	LHD; NRDIS; NHL;
BOS.9777	Prince Street Playground	Prince St	Boston	1897	
BOS.5319	di Gennaro, Marco Building	1 Prince St	Boston	1895	
BOS.16830	Florentine Cafe	11 Prince St	Boston	1995	
BOS.5344	Miller, John Building	20 Prince St	Boston	C 1876	
BOS.5425		26-28 Prince St	Boston	1906	
BOS.5426	Saint Francis Roman Catholic Church	31-35 Prince St	Boston	1885	
BOS.15302	Columbus, Christopher Parish Center	44 Prince St	Boston	1950	
BOS.16841		58 Prince St	Boston	R 1900	
BOS.5428	Lebowich, Max Building	60-62 Prince St	Boston	1895	
BOS.5427	Revere, Paul Elementary School	61 Prince St	Boston	1897	
BOS.5429	Lebowich, Max Building	64 Prince St	Boston	1895	
BOS.16842		67-69 Prince St	Boston	R 1875	
BOS.5430		68 Prince St	Boston	1895	
BOS.5432	Fennelly, Robert Apothecary	71 Prince St	Boston	C 1795	
BOS.5443		76 Prince St	Boston	C 1867	
BOS.16843		79 Prince St	Boston	C 1867	
BOS.16844		80 Prince St	Boston	R 1900	
BOS.16845		81 Prince St	Boston	C 1867	
BOS.16846		86 Prince St	Boston	R 1900	
BOS.16847		88 Prince St	Boston	1914	
BOS.16848	Segel, R. Building	89 Prince St	Boston	1894	
BOS.5434	Wakefield, Cyrus - Hall, Jacob Building	90 Prince St	Boston	C 1867	
BOS.16849	Bevilacqua, Giuseppe Building	91-93 Prince St	Boston	1910	
BOS.5436	Wakefield, Cyrus - Hall, Jacob Building	92 Prince St	Boston	R 1912	
BOS.5435	Wakefield, Cyrus - Hall, Jacob Building	94 Prince St	Boston	C 1867	
BOS.16850	Bevilacqua, Raffaele Building	95 Prince St	Boston	1910	
BOS.16851	Wakefield, Cyrus - Hall, Jacob Building	96 Prince St	Boston	C 1867	
BOS.16852	Rudnick, Morris Building	97 Prince St	Boston	1902	
BOS.16853	Wakefield, Cyrus Building	98 Prince St	Boston	C 1867	
BOS.16641		102 Prince St	Boston	1890	
BOS.5437	Badger, Olive Building	104-104A Prince St	Boston	1830	
BOS.5438		110 Prince St	Boston	C 1867	
BOS.16642		128 Prince St	Boston	1898	
BOS.5439	Pitcairn, Maj. John House	130 Prince St	Boston	C 1700	
BOS.133	Gurney, James - Dyer, Edwin Double House	21-23 Princeton St	Boston	1863	
BOS.134	Whidden, Steven H. Building	39 Princeton St	Boston	1864	LHD;
BOS.233	Stevenson, J. Henry Building	41 Princeton St	Boston	C 1875	LHD;
BOS.124	Peterson, Seth C. House	44 Princeton St	Boston	1852	
BOS.125	James, Frederick House	46 Princeton St	Boston	1853	
BOS.126	Tewksbury, Abijah R. - Pingry, Samuel Double House	50-54 Princeton St	Boston	C 1841	
BOS.127	Snelling, Washington House	80 Princeton St	Boston	C 1857	
BOS.128	Hargrave, George W. House	144 Princeton St	Boston	C 1886	
BOS.129	Sampson, Catherine Double House	174-176 Princeton St	Boston	C 1870	
BOS.130	Bates, Benjamin Double House	178-180 Princeton St	Boston	C 1870	
BOS.135	McLaren, Alexander and John Building	263 Princeton St	Boston	1875	
BOS.136	McLaren, Alexander and John Building	265 Princeton St	Boston	1875	
BOS.131	Pinkham - Perry - Sanderson House	296-300 Princeton St	Boston	C 1860	
BOS.132	Noble School and Annex	321 Princeton St	Boston	1874	
BOS.10674	Bowthorpe, Elias T. House	43 Prospect Ave	Boston	R 1865	

Inv. No.	Property Name	Street	Town	Year	Designations
BOS.4858	O'Riordan, Jeremiah P. Apartment House	8-10 Prospect St	Boston	1903	
BOS.11048	Peppeard, James F. House	63 Providence St	Boston	C 1872	
BOS.1971	Boston Five Cents Savings Bank	12 Province St	Boston	1925	
BOS.1962	Province Building Addition	20-28 Province St	Boston	C 1922	
BOS.1964	Metropolitan Garage	27-45 Province St	Boston	1956	
BOS.1965	Littlest Bar, The	47 Province St	Boston	R 1925	
BOS.9749	Province House Steps	47 Province St	Boston	C 1679	
BOS.1609	Marliave's Restaurant	51 Province St	Boston	1867	
BOS.9742	Blackstone Block - Public Alley No. 102	Public Alley No. 102	Boston	1644	NRDIS; LL;
BOS.1966		85 Purchase St	Boston	1875	
BOS.1967	Austin Building	105 Purchase St	Boston	1884	
BOS.1968	Currier, Joseph Merrill Building	109 Purchase St	Boston	1889	
BOS.1969	Willis, Henry Building	169-177 Purchase St	Boston	1874	NRDIS;
BOS.12225		1 Putnam Pl	Boston	R 1845	NRDOE; NRDIS;
BOS.12226		9 Putnam Pl	Boston	R 1885	NRDOE; NRDIS;
BOS.9461	Putnam Square	Putnam Sq	Boston	R 1865	NRDIS;
BOS.4860	Larkin, Isaac House	5 Putnam St	Boston	C 1806	
BOS.4861	Howland, Zenas C. - Waitt, Israel Double House	8-10 Putnam St	Boston	C 1852	
BOS.4863	Clough, Ebenezer House Ell	10R Putnam St	Boston	C 1798	
BOS.4864	Leeman, Daniel Double House	12-14 Putnam St	Boston	R 1805	
BOS.12227		13-15 Putnam St	Boston	1849	NRDIS; NRDOE; NRDIS;
BOS.4422	Carter, Daniel House	19 Putnam St	Boston	C 1795	
BOS.14174		47-53 Putnam St	Boston	R 1880	NRDIS;
BOS.14175		61-63 Putnam St	Boston	R 1880	NRDIS;
BOS.14176		65-67 Putnam St	Boston	R 1880	NRDIS;
BOS.14177		69 Putnam St	Boston	R 1880	NRDIS;
BOS.14178		71 Putnam St	Boston	R 1860	NRDIS;
BOS.14179		73 Putnam St	Boston	R 1860	NRDIS;
BOS.14180		75 Putnam St	Boston	R 1860	NRDIS;
BOS.14181	McLaren - McKay House	86-88 Putnam St	Boston	1872	NRDIS;
BOS.10675	Codman, Margaret House	55 Quail St	Boston	1929	
BOS.10676	Codman, John S. House	57 Quail St	Boston	C 1921	
BOS.7585	Paine, Robert Treat Jr. Town House	1 Queensberry St	Boston	1901	
BOS.7586	Pantry, The Grocery Store	37 Queensberry St	Boston	1919	
BOS.11328	Barton, Harriet A. Double House	3-4 Quincy Pl	Boston	C 1870	
BOS.11329	Barton, Harriet A. Double House	5-6 Quincy Pl	Boston	C 1870	
BOS.11330	Barton, Harriet A. Double House	7-8 Quincy Pl	Boston	C 1870	
BOS.9158	Midland Railroad Bridge (Milepost # 2.91)	Quincy St	Boston	1916	
BOS.11331		14-16 Quincy St	Boston	C 1870	
BOS.11332		28 Quincy St	Boston	C 1875	
BOS.11333	Brown, Hugh W. House	57-59 Quincy St	Boston	C 1855	
BOS.9411		65 Quincy St	Boston	R 1875	
BOS.6179	Mullen, Jessie Three-Decker	363 Quincy St	Boston	1893	
BOS.14293	Allston Congregational Church Parsonage	31-41 Quint Ave	Boston	1891	NRIND;
BOS.8297	Allston Congregational Church	41 Quint Ave	Boston	1891	NRIND; PR;
BOS.8566	Kaufman, Arthur House	22 Radnor Rd	Boston	1939	
BOS.8567	Livoli, Paul House	26 Radnor Rd	Boston	1939	
BOS.8568	Morris, Harry House	30 Radnor Rd	Boston	1939	
BOS.1482	Rotch, Lester Playground Fieldhouse	30 Randolph St	Boston	R 1920	
BOS.8419	Pillsbury, Frederick S. House	7 Ranelegh Rd	Boston	C 1910	
BOS.8418	Field, Jerome C. House	17 Ranelegh Rd	Boston	C 1900	
BOS.8598	Hurwitz, Barney Apartment Building	4-16 Ransom Rd	Boston	R 1920	
BOS.8599	Weisberg, Herman Apartment Building	24-36 Ransom Rd	Boston	R 1920	
BOS.8298		31 Raymond St	Boston		
BOS.8299		33 Raymond St	Boston		
BOS.8381	Rice, Edmund House	34 Raymond St	Boston	C 1870	
BOS.8303	McDermott, Patrick Double House	43-45 Raymond St	Boston	C 1875	
BOS.8300		80-82 Raymond St	Boston		
BOS.8301		84-86 Raymond St	Boston		
BOS.8302		88-90 Raymond St	Boston		
BOS.17221	Alther, Jacob Three Decker	71-73 Reading St	Boston	C 1899	
BOS.11334	Williams, Ellen A. Double House	97-99 Reading St	Boston	R 1865	
BOS.11049	Knight, B. B. and R. Company Worker Housing	31-33 Readville St	Boston	C 1887	
BOS.11051	Darling, A. - Smith House	35-37 Readville St	Boston	C 1840	
BOS.11050	Knight, B. B. and R. Company Worker Housing	39-45 Readville St	Boston	C 1887	
BOS.10677	Thomas, Robert J. House	55 Redlands Rd	Boston	1914	

Inv. No.	Property Name	Street	Town	Year	Designations
BOS.10678	Freeman, Warren F. House	95 Redlands Rd	Boston	1914	
BOS.8304	Wetheral, John N. Double House	7-9 Reedsdale St	Boston	R 1895	
BOS.10228		Regent Cir	Boston	R 1905	NRDIS;
BOS.18497	Haskins - Jewett, Frank P. Row House	1 Regent Pl	Boston	R 1862	
BOS.18498	Haskins - Jewett, Frank P. Row House	2 Regent Pl	Boston	R 1862	
BOS.18499	Haskins - Jewett, Frank P. Row House	3 Regent Pl	Boston	R 1862	
BOS.18500	Haskins - Jewett, Frank P. Row House	4 Regent Pl	Boston	R 1862	
BOS.18438	Gray House	11-13 Regent St	Boston	C 1780	
BOS.18501	Haskins - Jewett, Frank P. Double House	17-19 Regent St	Boston	R 1862	
BOS.18502	Haskins - Jewett, Frank P. Double House	21-23 Regent St	Boston	R 1862	
BOS.18439	Simpson, John B. and Lucy House	31 Regent St	Boston	C 1866	
BOS.18440	Blaisdell, Mark A. Apartment House	36-38 Regent St	Boston	1895	
BOS.18441	Simpson, John B. and Lucy House	37 Regent St	Boston	R 1865	
BOS.18442	Simpson, John B. and Lucy Rental House	39 Regent St	Boston	R 1865	
BOS.18443	The Regent Apartments	42 Regent St	Boston	1928	
BOS.18444	The Regent Apartments	44 Regent St	Boston	1928	
BOS.12662	Saint Joseph's Roman Catholic Church Rectory	85 Regent St	Boston	1886	NRDIS;
BOS.12661	Saint Joseph's Roman Catholic Church Convent	91-93 Regent St	Boston	1916	NRDIS;
BOS.18684	Stone, Lucy Public School	22 Regina Rd	Boston		
BOS.9384	Glenwood Avenue Bridge	Reservation Rd	Boston	1898	
BOS.9394	Reservation Road Bridge over Conrail	Reservation Rd	Boston	1898	
BOS.9593	Stony Brook Reservation - Reservation Road	Reservation Rd	Boston	R 1920	NRDIS; NRMPS;
BOS.11053		247 Reservation Rd	Boston	R 1885	
BOS.11052		249 Reservation Rd	Boston	R 1885	
BOS.9329	Reservoir Road Pedestrian Bridge over MBTA	Reservoir Rd	Boston	1907	
BOS.18685	Perkins, Michael J. Public Elementary School	50 Rev Burke St	Boston		
BOS.10375	Central Congregational Church Building	3 Revere St	Boston	1936	NRDIS;
BOS.16308		4 Revere St	Boston		LHD; NRDIS; NHL;
BOS.16309		6 Revere St	Boston		LHD; NRDIS; NHL;
BOS.10111	Williams, George H. House	7 Revere St	Boston	1865	NRDIS;
BOS.16310		8 Revere St	Boston		LHD; NRDIS; NHL;
BOS.10376		9 Revere St	Boston	C 1865	NRDIS;
BOS.16311		9 Revere St	Boston		LHD; NRDIS; NHL;
BOS.10100	Sherwin, Thomas House	10 Revere St	Boston	1880	NRDIS;
BOS.16312		11 Revere St	Boston		LHD; NRDIS; NHL;
BOS.10377	Sturtevant - Foss House	11 Revere St	Boston	1890	NRDIS;
BOS.16313		11 1/2 Revere St	Boston		LHD; NRDIS; NHL;
BOS.10380		12-14 Revere St	Boston	C 1910	NRDIS;
BOS.10378		13 Revere St	Boston	C 1865	NRDIS;
BOS.10379		15 Revere St	Boston	C 1865	NRDIS;
BOS.14691	Krinsky, Joseph Tenement Building	15-15A Revere St	Boston	1911	LHD; NRDIS; NHL;
BOS.10381		16 Revere St	Boston	1880	NRDIS;
BOS.16314		17-19 Revere St	Boston		LHD; NRDIS; NHL;
BOS.16315		18 Revere St	Boston		LHD; NRDIS; NHL;
BOS.16316		20 Revere St	Boston		LHD; NRDIS; NHL;
BOS.16317		21 Revere St	Boston		LHD; NRDIS; NHL;
BOS.16318		22 Revere St	Boston	R 1905	LHD; NRDIS; NHL;
BOS.16319		23-25 Revere St	Boston		LHD; NRDIS; NHL;
BOS.16320		24 Revere St	Boston		LHD; NRDIS; NHL;
BOS.16321		29-31 Revere St	Boston		LHD; NRDIS; NHL;
BOS.16058		30 Revere St	Boston		LHD; NRDIS; NHL;
BOS.14692	Stevens, Atherton H. - Tileston, Otis House	33 Revere St	Boston	C 1817	LHD; NRDIS; NHL;
BOS.14693	Revere Apartments, The	35-37 Revere St	Boston	R 1895	LHD; NRDIS; NHL;
BOS.14694	Goodman, David Tenement Building	39 Revere St	Boston	R 1900	LHD; NRDIS; NHL;
BOS.14695	Kagan, Abraham B. Tenement Building	40 Revere St	Boston	C 1905	LHD; NRDIS; NHL;
BOS.16322		41 Revere St	Boston	R 1900	LHD; NRDIS; NHL;
BOS.16323		43 Revere St	Boston	R 1900	LHD; NRDIS; NHL;
BOS.16324		45 Revere St	Boston	R 1900	LHD; NRDIS; NHL;
BOS.16325		46 Revere St	Boston		LHD; NRDIS; NHL;
BOS.16326		47 Revere St	Boston	R 1900	LHD; NRDIS; NHL;
BOS.14696	Cherry, Rebecca Tenement Building	48-48A Revere St	Boston	C 1908	LHD; NRDIS; NHL;
BOS.16327		49 Revere St	Boston	R 1900	LHD; NRDIS; NHL;
BOS.16328		50 Revere St	Boston		LHD; NRDIS; NHL;
BOS.16329		51 Revere St	Boston	1899	LHD; NRDIS; NHL;
BOS.14697	Peterson, Lorin House	52 Revere St	Boston	C 1855	LHD; NRDIS; NHL;
BOS.14698	Goodwin, Isaiah House	54 Revere St	Boston	C 1855	LHD; NRDIS; NHL;

Inv. No.	Property Name	Street	Town	Year	Designations
BOS.16330		55 Revere St	Boston	R 1900	LHD; NRDIS; NHL;
BOS.14699	Schoolman, Joseph S. Tenement Building	59-63 Revere St	Boston	1902	LHD; NHL; NRDIS;
BOS.16331		61 Revere St	Boston	R 1905	LHD; NRDIS; NHL;
BOS.16332		62-64 Revere St	Boston	R 1905	LHD; NRDIS; NHL;
BOS.16333		64 1/2 Revere St	Boston		LHD; NRDIS; NHL;
BOS.16334		65 Revere St	Boston		LHD; NRDIS; NHL;
BOS.16335		66 Revere St	Boston	R 1850	LHD; NRDIS; NHL;
BOS.16336		67 Revere St	Boston		LHD; NRDIS; NHL;
BOS.16337		68 Revere St	Boston	R 1850	LHD; NRDIS; NHL;
BOS.16338		69 Revere St	Boston	R 1905	LHD; NRDIS; NHL;
BOS.16339		70 Revere St	Boston	R 1905	LHD; NRDIS; NHL;
BOS.16340		71 Revere St	Boston		LHD; NRDIS; NHL;
BOS.16341		72 Revere St	Boston	R 1905	LHD; NRDIS; NHL;
BOS.16342		73 Revere St	Boston		LHD; NRDIS; NHL;
BOS.16343		74 Revere St	Boston		LHD; NRDIS; NHL;
BOS.16344		75 Revere St	Boston		LHD; NRDIS; NHL;
BOS.14700	Haskell, Thomas F. House	76 Revere St	Boston	1857	LHD; NRDIS; NHL;
BOS.16345		77 Revere St	Boston	R 1905	LHD; NRDIS; NHL;
BOS.14701	Haskell, Thomas F. House	78 Revere St	Boston	1857	LHD; NRDIS; NHL;
BOS.14702	Tenney, D. P. Tenement Building	79 Revere St	Boston	R 1900	LHD; NRDIS; NHL;
BOS.16346		80 Revere St	Boston	R 1845	LHD; NRDIS; NHL;
BOS.14884	Buss, Samuel L. House	81 Revere St	Boston	C 1845	LHD; NRDIS; NHL;
BOS.14705	Russ, Samuel B. House	82 Revere St	Boston	C 1850	LHD; NRDIS; NHL;
BOS.14703	Rowe, Benjamin F. House	83 Revere St	Boston	C 1845	LHD; NRDIS; NHL;
BOS.14706	Harmon, Walter House	84 Revere St	Boston	C 1850	LHD; NRDIS; NHL;
BOS.14704	Henshaw, Richard W. House	85 Revere St	Boston	C 1845	LHD; NRDIS; NHL;
BOS.14707	Baker, Charles B. House	86 Revere St	Boston	C 1850	LHD; NRDIS; NHL;
BOS.16347		87 Revere St	Boston	R 1850	LHD; NRDIS; NHL;
BOS.14708	Winter Tenement House	90-94 Revere St	Boston	1906	LHD; NRDIS; LHD;
BOS.14709	Gillingham, Albert House	91 Revere St	Boston	C 1850	LHD; NRDIS; NHL;
BOS.16349		93 Revere St	Boston	R 1850	LHD; NRDIS; NHL;
BOS.16348		99 Revere St	Boston	R 1850	LHD; NRDIS; NHL;
BOS.14710	Chamberlain, Augustine J. House	99 Revere St	Boston	C 1840	LHD; NRDIS; NHL;
BOS.14714	Hallstom, J. House	100 Revere St	Boston	C 1840	LHD; NRDIS; NHL;
BOS.14711	Chamberlain, Daniel House	101 Revere St	Boston	C 1840	LHD; NRDIS; NHL;
BOS.14715	Holden, Thomas A. House	102 Revere St	Boston	C 1840	LHD; NRDIS; NHL;
BOS.14712	Parker, George W. House	103 Revere St	Boston	C 1840	LHD; NRDIS; NHL;
BOS.14716	Harlow, J. F. House	104 Revere St	Boston	C 1840	LHD; NRDIS; NHL;
BOS.14713	Stoddard, Stephen House	105 Revere St	Boston	C 1840	LHD; NRDIS; NHL;
BOS.14717		106 Revere St	Boston	R 1925	LHD; NRDIS; NHL;
BOS.16350		112 Revere St	Boston	R 1950	LHD; NRDIS; NHL;
BOS.15744	Ware, Charlotte House	117 Revere St	Boston	1910	LHD; NRDIS; NHL;
BOS.15745	Fairfield, Herbert G. House	141 Revere St	Boston	1910	LHD; NRDIS; NHL;
BOS.6649	Blanchard, Henry House	5 Rice St	Boston	C 1850	
BOS.6180	Brewer, Darius Double House	15-17 Richmond St	Boston	C 1840	
BOS.6181	Blaney Memorial Baptist Church	69 Richmond St	Boston	C 1886	
BOS.15249	Constable, J. Metcalf House	72 Richmond St	Boston	R 1875	
BOS.15250	Fennell, Ann M. Double House	74 Richmond St	Boston	R 1875	
BOS.5440	Goodnow, Daniel Building	81-95 Richmond St	Boston	1883	NRDIS;
BOS.17024	New England Telephone and Telegraph Company Building	108 Richmond St	Boston	1901	
BOS.17025		115 Richmond St	Boston	1899	
BOS.5391	Wadsworth Tablet Building	119 Richmond St	Boston	1850	
BOS.5392	City of Boston Printing Department Plant	130-140 Richmond St	Boston	1931	NRIND;
BOS.17026	Diamond, Abraham Building	139 Richmond St	Boston	R 1915	
BOS.9632	Dorchester Park - Richview Street Retaining Wall	Richview St	Boston	1932	NRIND;
BOS.9630	Dorchester Park - Richview Street Steps	Richview St	Boston	R 1980	NRIND;
BOS.6182	Brooks, William B. Jr. House	11 Richview St	Boston	1889	
BOS.6704		35 Richview St	Boston	R 1900	
BOS.6183	Brooks, William B. Jr. House	50 Richview St	Boston	R 1900	
BOS.6703		54 Richview St	Boston	R 1900	
BOS.6705		63 Richview St	Boston		
BOS.8687		14-16 Ridgemont St	Boston	R 1895	
BOS.8686		41 Ridgemont St	Boston	R 1890	
BOS.16351		8 Ridgeway Ln	Boston		LHD; NRDIS; NHL;
BOS.16352		9 Ridgeway Ln	Boston		LHD; NRDIS; NHL;
BOS.16353		10 Ridgeway Ln	Boston	R 1950	LHD; NRDIS; NHL;

Inv. No.	Property Name	Street	Town	Year	Designations
BOS.16354		12 Ridgeway Ln	Boston		LHD; NRDIS; NHL;
BOS.16355		14 Ridgeway Ln	Boston		LHD; NRDIS; NHL;
BOS.14718	Parker, Fannie M. House	17-19 Ridgeway Ln	Boston	C 1850	LHD; NRDIS; NHL;
BOS.14719	Warren, Emma F. Stable	21 Ridgeway Ln	Boston	C 1880	LHD; NRDIS; NHL;
BOS.14720	Gowling, C. E. Tenement House	23 Ridgeway Ln	Boston	C 1890	LHD; NRDIS; NHL;
BOS.16356		25 Ridgeway Ln	Boston		LHD; NRDIS; NHL;
BOS.16357		27 Ridgeway Ln	Boston		LHD; NRDIS; NHL;
BOS.11056	Callahan, Mary E. Two-Family House	32 Ridlon St	Boston	1916	
BOS.1004		1 Ringgold St	Boston		NRDIS; LHD;
BOS.1005		2 Ringgold St	Boston		NRDIS; LHD;
BOS.1006		3 Ringgold St	Boston		NRDIS; LHD;
BOS.1007		4 Ringgold St	Boston		NRDIS; LHD;
BOS.1008		5 Ringgold St	Boston		NRDIS; LHD;
BOS.1009		6 Ringgold St	Boston		NRDIS; LHD;
BOS.1010		7 Ringgold St	Boston		NRDIS; LHD;
BOS.1011		8 Ringgold St	Boston		NRDIS; LHD;
BOS.15244	Saint Brendan Roman Catholic Rectory - Parish Hall	15 Rita Rd	Boston	C 1953	
BOS.15245	Saint Brendan Roman Catholic Parochial School	23 Rita Rd	Boston	1951	
BOS.12870	Mattapan High Speed Trolley Yard Building	River St	Boston	R 1950	
BOS.9330	River Street Bridge	River St	Boston	1926	NRDIS;
BOS.9399	River Street Bridge over Conrail	River St	Boston	1883	
BOS.16358		2 River St	Boston	C 1900	LHD; NRDIS; NHL;
BOS.14298	Baker, Walter and Company Warehouse	4 River St	Boston	1947	NRDIS;
BOS.6186	Tileston, Charles House	13 River St	Boston	C 1770	
BOS.16359		15 River St	Boston		LHD; NRDIS; NHL;
BOS.15864	Touchet, Albert E. Apartment House	16 River St	Boston	C 1915	LHD; NRDIS; NHL;
BOS.16360		21 River St	Boston		LHD; NRDIS; NHL;
BOS.15865	River Street Apartments	22 River St	Boston	1915	LHD; NRDIS; NHL;
BOS.16361		23 River St	Boston		LHD; NRDIS; NHL;
BOS.15867	Peabody, George Augustus House	32 River St	Boston	1865	LHD; NRDIS; NHL;
BOS.16362		33 River St	Boston	C 1875	LHD; NRDIS; NHL;
BOS.15868	Neal, Samuel - Wylde, John House	34 River St	Boston	1865	LHD; NRDIS; NHL;
BOS.13958	Neal - Pingree House	36 River St	Boston	1865	LHD; NRDIS; NHL; PR;
BOS.16363		37 River St	Boston	C 1880	LHD; NRDIS; NHL;
BOS.16364		38-42 River St	Boston	C 1915	LHD; NRDIS; NHL;
BOS.16366		41-43 River St	Boston	R 1950	LHD; NRDIS; NHL;
BOS.16367		45 River St	Boston	C 1915	LHD; NRDIS; NHL;
BOS.16368		49-53 River St	Boston	C 1920	LHD; NRDIS; NHL;
BOS.15869	Mann, William H. - Jenifer, John T. House	50 River St	Boston	C 1855	LHD; NRDIS; NHL;
BOS.15870	Hobbs, Prentiss - Baker, Arthur M. House	52 River St	Boston	C 1847	LHD; NRDIS; NHL;
BOS.15871	Joy, John B. - Sanborn, Edward S. House	56 River St	Boston	C 1847	LHD; NRDIS; NHL;
BOS.16369		57 River St	Boston		LHD; NRDIS; NHL;
BOS.6187	Dorchester Cotton Company - Manager Agent House	58 River St	Boston	C 1830	
BOS.15872	Coolidge, Emerson - Walling, A. G. House	59 River St	Boston	C 1855	LHD; NRDIS; NHL;
BOS.15831	Braman, Grenville T. W. - Richards, T. W. Stables	70-74 River St	Boston	C 1869	LHD; NRDIS; NHL;
BOS.15756		87 River St	Boston	C 1865	LHD; NRDIS; NHL;
BOS.6188	White, Catherine A. Three-Decker	153 River St	Boston	R 1915	
BOS.6189	White, Catherine A. Three-Decker	155 River St	Boston	R 1915	
BOS.6190	Desmond, T. F. Three-Decker	157 River St	Boston	R 1915	
BOS.6191	Capen House	168 River St	Boston	R 1830	
BOS.13608	Boston Consumptives Hospital - Men's Open Air Ward	249 River St	Boston	1929	NRDIS;
BOS.13606	Boston Consumptives Hospital - Recreation Building	249 River St	Boston	C 1930	NRDIS;
BOS.13610	Boston Consumptives Hospital - Shop	249 River St	Boston	C 1930	NRDIS;
BOS.9489	Boston Consumptives Hospital - Stone Walls	249 River St	Boston	C 1908	NRDIS;
BOS.13607	Boston Consumptives Hospital - Women's Ward	249 River St	Boston	1929	NRDIS;
BOS.13609	Boston Consumptives Hospital Building	249 River St	Boston	C 1995	NRDIS;
BOS.6722	Conness Estate Cottage	249 River St	Boston	C 1890	NRDIS;
BOS.6184	Mattapan Chronic Disease Hospital	249 River St	Boston	1929	NRDIS;
BOS.6721	Mattapan Chronic Disease Hospital - Building #10	249 River St	Boston	1915	NRDIS;
BOS.6723	Mattapan Chronic Disease Hospital - Building #12	249 River St	Boston	1908	NRDIS;
BOS.6724	Mattapan Chronic Disease Hospital - Building #13	249 River St	Boston	1931	NRDIS;
BOS.6725	Mattapan Chronic Disease Hospital - Building #14	249 River St	Boston	1929	NRDIS;
BOS.6714	Mattapan Chronic Disease Hospital - Building #2	249 River St	Boston	C 1930	NRDIS;
BOS.6715	Mattapan Chronic Disease Hospital - Building #4	249 River St	Boston	1930	NRDIS;
BOS.6716	Mattapan Chronic Disease Hospital - Building #5	249 River St	Boston	C 1910	NRDIS;
BOS.6717	Mattapan Chronic Disease Hospital - Building #6	249 River St	Boston	1915	NRDIS;

Inv. No.	Property Name	Street	Town	Year	Designations
BOS.6718	Mattapan Chronic Disease Hospital - Building #7	249 River St	Boston	1912	NRDIS;
BOS.6719	Mattapan Chronic Disease Hospital - Building #8	249 River St	Boston	1909	NRDIS;
BOS.6720	Mattapan Chronic Disease Hospital - Building #9	249 River St	Boston	1908	NRDIS;
BOS.6185	Thompson, Joshua P. - Conness, John House	249 River St	Boston	C 1856	NRDIS;
BOS.12868	U. S. Post Office - Mattapan Square Branch	512 River St	Boston	R 1870	
BOS.6193	Mattapan High Speed Trolley Passenger Shelter	520 River St	Boston	1929	
BOS.6194	Church of the Holy Spirit	525 River St	Boston	1886	
BOS.6195	Mattapan High Speed Trolley Operator's Lobby	530 River St	Boston	1939	
BOS.15611	Jones, Charles W. House	571 River St	Boston	C 1904	
BOS.6196		578 River St	Boston	C 1895	
BOS.15612	Eaton, Clarisa - Crossman, C. J. House	628 River St	Boston	C 1874	
BOS.11057	Whitney, Albert H. House	706 River St	Boston	R 1875	
BOS.11059	Tileston and Hollingsworth Paper Mill	864 River St	Boston	C 1890	
BOS.11058	Tileston and Hollingsworth Paper Mill Office Building	864 River St	Boston	1923	
BOS.11061		1020 River St	Boston	R 1870	
BOS.11062		1024 River St	Boston	R 1870	
BOS.11060		1025 River St	Boston	R 1870	
BOS.11063		1040 River St	Boston	R 1870	
BOS.11065	Heustis, Josephine H. - Thompson, Mary A. House	1044 River St	Boston	1901	
BOS.11064		1047 River St	Boston	R 1870	
BOS.11066	Tilley, Charles M. House	1057 River St	Boston	1879	
BOS.11067	Wheeler, Frank H. Triple-Decker	1106 River St	Boston	1912	
BOS.11109		1117 River St	Boston	C 1872	
BOS.11068	Young Men's Christian Association Building	1137 River St	Boston	1902	
BOS.11070	Christ Church	1220 River St	Boston	1894	NRIND; PR;
BOS.11071	Fallon, Thomas F. Block	1253-1277 River St	Boston	1916	
BOS.10994		1323 River St	Boston	R 1870	
BOS.10995	Bradbury, S. A. House	1328 River St	Boston	R 1868	
BOS.10996		1335 River St	Boston	1876	
BOS.9506	Our Lady of Victory Roman Catholic Shrine	1446 River St	Boston	1963	
BOS.11072	Saint Adalbert Roman Catholic Church	1446 River St	Boston	1914	
BOS.15281	Saint Adalbert Roman Catholic Church Rectory	1446 River St	Boston	C 1930	
BOS.11073	Robinson, John T. Paper Box Machine Factory	1476 River St	Boston	1888	
BOS.11074		1515 River St	Boston	R 1895	
BOS.11075		1527 River St	Boston	R 1895	
BOS.12913	Pruyn and Bilodeau Building	1550 River St	Boston	1912	
BOS.11076	Dedham Manufacturing Company Cotton Mill	1576-1608 River St	Boston	1866	
BOS.15757	Wheeler, Edward and Louisa House	2 River Street Pl	Boston	C 1865	LHD; NRDIS; NHL;
BOS.15758	Lynch, John and Hannah House	3 River Street Pl	Boston	C 1865	LHD; NRDIS; NHL;
BOS.11078		11 Riverside Sq	Boston	R 1880	
BOS.11077		17 Riverside Sq	Boston	C 1872	
BOS.11079	Goss House	21 Riverside Sq	Boston	C 1872	
BOS.11080	Osborne, Arthur House	25 Riverside Sq	Boston	R 1880	
BOS.17894	Wheelock College - Wheelock, Lucy School	100-110 Riverway	Boston	1914	
BOS.17895	Wheelock College - Pilgrim Court Apartments	114-122 Riverway	Boston	1923	
BOS.17893	Wheelock College - Riverway Studio Building	132 Riverway	Boston	1915	
BOS.17898	Wheelock College - Longwood House	154-164 Riverway	Boston	1914	
BOS.17896	Wheelock College - Pilgrim House	154-164 Riverway	Boston	1911	
BOS.17899	Wheelock College - Riverway House	154-164 Riverway	Boston	1915	
BOS.17897	Wheelock College- Dining Hall	154-164 Riverway	Boston	1949	
BOS.17900	Riverway Manor	210-214 Riverway	Boston	1923	
BOS.7583	New England Deaconess Hospital	334 Riverway	Boston	1903	
BOS.17868	New England Deaconess Hospital - Baker, George F. Clinic	334 Riverway	Boston	1933	
BOS.17869	New England Deaconess Hospital - Central Building	334 Riverway	Boston	1952	
BOS.17870	New England Deaconess Hospital - Dooley, Arthur T. Chapel	334 Riverway	Boston	1955	
BOS.17871	New England Deaconess Hospital - Maintenance Building	334 Riverway	Boston	1959	
BOS.7584	New England Deaconess Hospital - Palmer Memorial Hospital	334 Riverway	Boston	1926	
BOS.18066		8 Roach St	Boston	1898	
BOS.18067		10 Roach St	Boston	C 1898	
BOS.18068		12 Roach St	Boston	C 1898	
BOS.18069	Reardon, Joanna A. Tenement	14-16 Roach St	Boston	1899	
BOS.18070	Roach, Ellen - Reardon, A. E. Tenement	20-24 Roach St	Boston	1897	
BOS.10112	Saint John's Episcopal Church	Roanoke Ave	Boston	1882	NRDIS; PR;
BOS.10113	Ridell, Samuel S. House	6 Roanoke Ave	Boston	1873	NRDIS;
BOS.10114	Sumner, Gen. William Hyslop House	10 Roanoke Ave	Boston	1852	NRDIS;
BOS.10115	Miller, Walter Herbert House	11 Roanoke Ave	Boston	1885	NRDIS;

Inv. No.	Property Name	Street	Town	Year	Designations
BOS.10383		14 Roanoke Ave	Boston	C 1885	NRDIS;
BOS.10382		15 Roanoke Ave	Boston	C 1885	NRDIS;
BOS.9353	B & R Railroad Bridge over Robert Street	Robert St	Boston	1898	
BOS.10679	Brown, Mary J. House	75 Robert St	Boston	1895	
BOS.10680	Brown, Philip M. Two-Family House	79 Robert St	Boston	1900	
BOS.10120	Mayo, Elliot B. House	11 Robeson St	Boston	1888	
BOS.10116	McPherson, William G. Three Decker	22 Robeson St	Boston	1922	
BOS.10117	McPherson, William G. Three Decker	26 Robeson St	Boston	1922	
BOS.10121	Bishop, Charles House	31 Robeson St	Boston	C 1885	
BOS.10118	McPherson, William G. Three Decker	38 Robeson St	Boston	1922	
BOS.10119	Huntington, Margaret A. House	58 Robeson St	Boston	1886	
BOS.10681	Kamp, Frank A. House	67 Robin St	Boston	1899	
BOS.10122	Page, Kilby House	20 Robinwood Ave	Boston	C 1850	
BOS.10123	Tuttle, Dr. C. E. - Shackley, Frederick W. House	52 Robinwood Ave	Boston	1896	
BOS.10124	Ryan, Mary J. House	95 Robinwood Ave	Boston	1897	
BOS.15613	Donini, G. H. House	43 Rockdale St	Boston	C 1933	
BOS.17071	Ingersoll - Gardner Carriage House	24 Rockford St	Boston	C 1806	NHL; NRIND; LL;
BOS.15614	Bergman, E. and J. M. House	11 Rockingham Rd	Boston	C 1933	
BOS.18445	Adams, William D. House	10 Rockland Ave	Boston	C 1850	
BOS.18446	Berwin, Jacob - Rhodes, A. H. Double House	12-14 Rockland St	Boston	1879	
BOS.18447	Instant Housing Apartments	20 Rockland St	Boston	R 1979	
BOS.10682	Ratcliffe, William House	32 Rockland St	Boston	R 1890	
BOS.18448	Anderson, Joshua and Angerona Double House	39-41 Rockland St	Boston	C 1852	
BOS.18449	Nawn, Hugh and Henry Double Rental House	66-68 Rockland St	Boston	R 1879	
BOS.10683	Saint Lukes Evangelical German Lutheran Church	95 Rockland St	Boston	R 1880	
BOS.12230		2 Rockledge St	Boston	R 1900	NRDOE; NRDIS;
BOS.12231	Rockledge, The	4-4A Rockledge St	Boston	R 1910	NRDOE; NRDIS;
BOS.12232		8 Rockledge St	Boston	1896	NRDOE; NRDIS;
BOS.12233		10-12 Rockledge St	Boston	1928	NRDOE; NRDIS;
BOS.12234		14-16 Rockledge St	Boston	R 1920	NRDOE; NRDIS;
BOS.12228		19-21 Rockledge St	Boston	R 1925	NRDOE; NRDIS;
BOS.12229		23-25 Rockledge St	Boston	1928	NRDOE; NRDIS;
BOS.13816	Merrick House	6 Rockmere Ave	Boston	C 1880	NRDIS;
BOS.13817		11 Rockmere Ave	Boston	C 1900	NRDIS;
BOS.13818	Perkins, Sidney E. House	14 Rockmere Ave	Boston	C 1890	NRDIS;
BOS.13819		15 Rockmere Ave	Boston	C 1900	NRDIS;
BOS.13820	Robbins, John W. House	20 Rockmere Ave	Boston	C 1890	NRDIS;
BOS.10125	Williams, Edward H. House	22 Rockview St	Boston	C 1890	
BOS.10126	Sherman, D. L. Marcus House	51 Rockview St	Boston	1876	
BOS.11731		1-3 Rockville Park	Boston	1859	NRDIS;
BOS.11732		5-7 Rockville Park	Boston	1859	NRDIS;
BOS.11733		9 Rockville Park	Boston	1859	NRDIS;
BOS.11740	Drake, Samuel Gardiner House	10 Rockville Park	Boston	1853	NRDIS;
BOS.11734		11 Rockville Park	Boston	1859	NRDIS;
BOS.11741		12-14 Rockville Park	Boston	1853	NRDIS;
BOS.11742		16 Rockville Park	Boston	1855	NRDIS;
BOS.11743		16A Rockville Park	Boston	1882	NRDIS;
BOS.11735		17 Rockville Park	Boston	1858	NRDIS;
BOS.11744		18 Rockville Park	Boston	1855	NRDIS;
BOS.11745		18A Rockville Park	Boston	1898	NRDIS;
BOS.11736		19 Rockville Park	Boston	C 1866	NRDIS;
BOS.11746		20-22 Rockville Park	Boston	1874	NRDIS;
BOS.11737		21-23 Rockville Park	Boston	1860	NRDIS;
BOS.11738		25 Rockville Park	Boston	1871	NRDIS;
BOS.11739		27 Rockville Park	Boston	1894	NRDIS;
BOS.10127	Adams, Abel House	96 Rockwood St	Boston	R 1860	
BOS.10128	Bond, George W. House	11 Rocky Nook Ter	Boston	C 1850	
BOS.14439	Dodge, Ernest House	6-8 Rodman St	Boston	1898	NRDIS;
BOS.14440	Moore, Sarah House	10 Rodman St	Boston	C 1914	NRDIS;
BOS.14441	McLoed, John House	11 Rodman St	Boston	1923	NRDIS;
BOS.14442	Lyons, Joseph T. House	12-14 Rodman St	Boston	1905	NRDIS;
BOS.14443	Lyons, Joseph T. House	15 Rodman St	Boston	1911	NRDIS;
BOS.14444	Adams, J. Francis House	16 Rodman St	Boston	1905	NRDIS;
BOS.14445	Lyons, Joseph T. House	17 Rodman St	Boston	1911	NRDIS;
BOS.14446	Lyons, Joseph T. House	19-21 Rodman St	Boston	1911	NRDIS;
BOS.14447	Brennan, T. G. House	22 Rodman St	Boston	1927	NRDIS;

Inv. No.	Property Name	Street	Town	Year	Designations
BOS.14448		23 Rodman St	Boston	1922	NRDIS;
BOS.14449	Solozzo, Angelo House	25 Rodman St	Boston	1931	NRDIS;
BOS.14450	Brady, Arthur House	27-29 Rodman St	Boston	1927	NRDIS;
BOS.14451	Adams, J. Francis House	28 Rodman St	Boston	1905	NRDIS;
BOS.14452	Stuart, George P. House	31 Rodman St	Boston	1913	NRDIS;
BOS.14453	Cummings, Joseph House	34 Rodman St	Boston	C 1905	NRDIS;
BOS.14454		35 Rodman St	Boston	C 1910	NRDIS;
BOS.4866	Crosby Steam Gage and Valve Company Factory	24 Roland St	Boston	1888	
BOS.4867	Puritan Brewery - Commercial Brewery	40 Roland St	Boston	1898	
BOS.12850	Wirth's Bottling Co. - Hanover Bottling Co.	52 Roland St	Boston	C 1908	
BOS.12851	Hood, H. P. Ice Cream Company	56 Roland St	Boston	1917	
BOS.14782	Lawrence, Amos A. House	1 Rollins Pl	Boston	1843	LHD; NRDIS; NHL; PR;
BOS.14783	Holbrook, Edward H. and Theodore House	2 Rollins Pl	Boston	1843	LHD; NRDIS; NHL;
BOS.14784	Buss, William and Samuel K. House	3 Rollins Pl	Boston	1843	LHD; NRDIS; NHL; PR;
BOS.14785	Buss, William and Samuel K. House	4 Rollins Pl	Boston	1843	LHD; NRDIS; NHL;
BOS.14786	Buss, William and Samuel K. House	5 Rollins Pl	Boston	1843	LHD; NRDIS; NHL;
BOS.14787	Buss, William and Samuel K. House	6 Rollins Pl	Boston	1843	LHD; NRDIS; NHL;
BOS.12235		4 Romar Ter	Boston	1893	NRDOE; NRDIS;
BOS.12236		6 Romar Ter	Boston	1893	NRDOE; NRDIS;
BOS.12237		8 Romar Ter	Boston	1880	NRDOE; NRDIS;
BOS.15615	Worthington, John H. - Ordway, J. M. House	30 Romsey St	Boston	C 1858	
BOS.15616	Romsey Congregational Chapel	33 Romsey St	Boston	1898	
BOS.6197		86 Romsey St	Boston	1894	
BOS.6487		9 Ronan St	Boston		
BOS.8562	Sheehy and O'Connor Two-Family House	9-11 Rose Garden Cir	Boston	R 1925	
BOS.8563	Sheehy and O'Connor Two-Family House	15-17 Rose Garden Cir	Boston	R 1925	
BOS.8564	Sheehy and O'Connor Two-Family House	19-21 Rose Garden Cir	Boston	R 1925	
BOS.6400		59 Roseclair St	Boston	R 1900	
BOS.6401	Reardon, Edward Two-family House	61 Roseclair St	Boston	C 1898	
BOS.6402	Reardon, Edward Two-family House	63 Roseclair St	Boston	C 1898	
BOS.6403		65 Roseclair St	Boston	R 1900	
BOS.6404		69 Roseclair St	Boston	R 1900	
BOS.6421	Leahy, John P. Two-family House	70 Roseclair St	Boston	C 1898	
BOS.6422	Leahy, John P. Two-family House	72 Roseclair St	Boston	C 1898	
BOS.6423	Lellard, Timothy Two-family House	74 Roseclair St	Boston	C 1898	
BOS.5950	Saint Mark the Evangelist Roman Catholic Rectory	20 Roseland St	Boston	1906	
BOS.10129	French, Benjamin J. Double House	19 Rosemary St	Boston	1901	
BOS.6198	Ryder, Charles Three-Decker	29 Rosemont St	Boston	R 1915	
BOS.6199		31 Rosemont St	Boston	R 1915	
BOS.6200	Ryder, Charles Three-Decker	33 Rosemont St	Boston	R 1915	
BOS.6201		35 Rosemont St	Boston	R 1915	
BOS.6202		37 Rosemont St	Boston	R 1915	
BOS.6203	Rice, Winifred Three-Decker	39 Rosemont St	Boston	R 1915	
BOS.6204		41 Rosemont St	Boston	R 1915	
BOS.6205		43 Rosemont St	Boston	R 1915	
BOS.6206		45 Rosemont St	Boston	R 1915	
BOS.6207	Ryder, Charles Three-Decker	47 Rosemont St	Boston	R 1915	
BOS.6208		49 Rosemont St	Boston	R 1915	
BOS.6209	Hanlon, Ellen M. Three-Decker	50 Rosemont St	Boston	1906	
BOS.6674		62 Roslin St	Boston		
BOS.15617	Tyng, Lizzie W. - Stafford, Wilbur F. House	72 Rosseter St	Boston	C 1889	
BOS.10130	Brown, John J. Three Decker	35 Rossmore St	Boston	1893	
BOS.7898	Dewar, Daniel R. House	58 Round Hill St	Boston	1890	
BOS.7899	Hosmer, Luther P. House	62 Round Hill St	Boston	C 1891	
BOS.6219		3 Rowell St	Boston	1912	
BOS.6220		5 Rowell St	Boston	1912	
BOS.6221		7 Rowell St	Boston	1912	
BOS.6222		9 Rowell St	Boston	1912	
BOS.6223		11 Rowell St	Boston	1912	
BOS.6210		12 Rowell St	Boston	1912	
BOS.6224		13 Rowell St	Boston	1912	
BOS.6211		14 Rowell St	Boston	1912	
BOS.6225		15 Rowell St	Boston	1912	
BOS.6212		16 Rowell St	Boston	1912	
BOS.6226		17 Rowell St	Boston	1912	
BOS.6213		18 Rowell St	Boston	1912	

Inv. No.	Property Name	Street	Town	Year	Designations
BOS.6227		19 Rowell St	Boston	1912	
BOS.6214		20 Rowell St	Boston	1912	
BOS.6228		21 Rowell St	Boston	1912	
BOS.6215		22 Rowell St	Boston	1912	
BOS.6229		23 Rowell St	Boston	1912	
BOS.6216		24 Rowell St	Boston	1912	
BOS.6230		25 Rowell St	Boston	1912	
BOS.6217		26 Rowell St	Boston	1912	
BOS.6218		28 Rowell St	Boston	1912	
BOS.6665		26 Rowena St	Boston		
BOS.11081	Allen, Charles F. House	18 Roxana St	Boston	C 1879	
BOS.9458	White, George Fund Park	Roxbury St	Boston		NRDOE; NRDIS;
BOS.11335	Boston Consolidated Gas Company Building	11-29 Roxbury St	Boston	1927	NRDIS;
BOS.11489		33 Roxbury St	Boston	C 1880	NRDIS;
BOS.11490		35 Roxbury St	Boston	C 1880	NRDIS;
BOS.11336	Sargent, H. B. - Prince, Frederick Octavius Block	37-51 Roxbury St	Boston	R 1870	NRDIS;
BOS.12252	U. S. Post Office - Roxbury Branch	44-50 Roxbury St	Boston	1921	NRDOE; NRDIS;
BOS.12253	L and P Gas Station	72-74 Roxbury St	Boston	1940	NRDOE; NRDIS;
BOS.12254	Church of United Community	116-118 Roxbury St	Boston	1888	NRDOE; NRDIS;
BOS.11503	Ionic Hall	149 Roxbury St	Boston	C 1800	NRDIS; NRDOE; NRDIS;
BOS.12238	Saint Luke's Chapel to Saint John	149 Roxbury St	Boston	1901	NRDOE; NRDIS;
BOS.11337	Dillaway - Thomas House	183 Roxbury St	Boston	C 1750	NRDIS; NRDOE; NRDIS;
BOS.12239	Timilty, James P. Middle School	205 Roxbury St	Boston	1937	NRDOE; NRDIS;
BOS.12240		207-219 Roxbury St	Boston	1929	NRDOE; NRDIS;
BOS.12255		244-246 Roxbury St	Boston	R 1880	NRDOE; NRDIS;
BOS.12242		245-247 Roxbury St	Boston	C 1868	NRDOE; NRDIS;
BOS.12241		247 Roxbury St	Boston	1881	NRDOE; NRDIS;
BOS.12243		249 Roxbury St	Boston	R 1860	NRDOE; NRDIS;
BOS.12244		251 Roxbury St	Boston	1883	NRDOE; NRDIS;
BOS.12245	Modern Sewing Machine and Supply Company	255-257 Roxbury St	Boston	R 1865	NRDOE; NRDIS;
BOS.12246		259 Roxbury St	Boston	R 1845	NRDOE; NRDIS;
BOS.12247		261-263 Roxbury St	Boston	1866	NRDOE; NRDIS;
BOS.12256	Prang, Louis Lithograph Factory	270-286 Roxbury St	Boston	R 1885	NRDOE; NRDIS;
BOS.12248		275-279 Roxbury St	Boston	1893	NRDOE; NRDIS;
BOS.12249		281 Roxbury St	Boston	1894	NRDOE; NRDIS;
BOS.12250		285 Roxbury St	Boston	R 1840	NRDOE; NRDIS;
BOS.12658		288-300 Roxbury St	Boston	R 1900	NRDOE; NRDIS;
BOS.12251	Parad's Market	291 Roxbury St	Boston	C 1900	NRDOE; NRDIS;
BOS.12557		292-304 Roxbury St	Boston	R 1900	NRDOE; NRDIS;
BOS.8305	Vanerin, John House	57-59 Royal St	Boston	1905	
BOS.944	Tobin Bridge	Rt 1	Boston	1950	
BOS.9294	Route 9 Overpass and Retaining Wall	Rt 9	Boston	1936	NRDIS; LL;
BOS.15545		9-11 Ruggles St	Boston	1895	
BOS.15544		13-15 Ruggles St	Boston	1895	
BOS.15543	Lafayette School	25 Ruggles St	Boston	1910	
BOS.15542	Goldsmith Block	41 Ruggles St	Boston	1892	NRIND;
BOS.15309	Saint Francis de Sales Roman Catholic Church	159 Ruggles St	Boston	1934	
BOS.12941	Paris Paper Box Company Factory	15 Rusfield St	Boston	1946	
BOS.10684	Bailey, Jason S. House	2 Ruskin St	Boston	1893	
BOS.10687	Bailey, Jason S. House	11 Ruskin St	Boston	1898	
BOS.10685	Bailey, Jason S. House	12 Ruskin St	Boston	1893	
BOS.10686	Bailey, Jason S. House	19 Ruskin St	Boston	1893	
BOS.18686	Chittick, James J. Public Elementary School	154 Ruskindale Rd	Boston		
BOS.4868	Page, Enoch House	5 Russell St	Boston	1841	
BOS.4869	Weston, David B. - Mason, Rufus House	19 Russell St	Boston	1857	
BOS.4878	Caldwell, John B. Double House	20-22 Russell St	Boston	1845	
BOS.4870	Weston, David B. - Mason, Rufus House	21 Russell St	Boston	1857	
BOS.4871	Weston, David B. - Mason, Rufus House	23 Russell St	Boston	1857	
BOS.4879	Williams, Gilbert House	24 Russell St	Boston	1859	
BOS.4872	Weston, David B. - Mason, Rufus House	25 Russell St	Boston	1857	
BOS.4880	Williams, Gilbert House	26 Russell St	Boston	1859	
BOS.4873	Weston, David B. - Mason, Rufus House	27 Russell St	Boston	1857	
BOS.4881	Williams, Gilbert House	28 Russell St	Boston	1859	
BOS.4874	Weston, David B. - Mason, Rufus House	29 Russell St	Boston	1857	
BOS.4882	Williams, Gilbert House	30 Russell St	Boston	1859	
BOS.4875	Weston, David B. - Mason, Rufus House	31 Russell St	Boston	1857	

Inv. No.	Property Name	Street	Town	Year	Designations
BOS.4883	Williams, Gilbert House	32 Russell St	Boston	1859	
BOS.4876	Weston, David B. - Mason, Rufus House	33 Russell St	Boston	1857	
BOS.4877	Weston, David B. - Mason, Rufus House	35 Russell St	Boston	1857	
BOS.4884	Emery, James Double House	58-60 Russell St	Boston	C 1837	
BOS.4886	Monroe, George S. House	115 Russell St	Boston	C 1859	
BOS.10688	Lyndon, Patrick F. Elementary School	140 Russett Rd	Boston	1928	
BOS.903	Golden Stairs	Ruth St	Boston		
BOS.12852	Rosev Dairy	420-438 Rutherford Ave	Boston	R 1950	NRDIS;
BOS.13986		480 Rutherford Ave	Boston	C 1953	NRDIS;
BOS.13987		480 Rutherford Ave	Boston	C 1950	NRDIS;
BOS.12853	Hood, H. P. and Sons Milk Company	500 Rutherford Ave	Boston	1928	NRDIS;
BOS.12854	Hood, H. P. and Sons Power Station	500 Rutherford Ave	Boston	1928	
BOS.12855	Sawyer, Henry Printers	586 Rutherford Ave	Boston	R 1900	NRDIS;
BOS.11342	Drucker, Rose Two-Family House	159 Ruthven St	Boston	1914	
BOS.11338		164 Ruthven St	Boston	C 1910	
BOS.18569	Hurwitz, Ethel House	167-169 Ruthven St	Boston	1925	
BOS.11339		168 Ruthven St	Boston	C 1900	
BOS.18570	Rotman, Eva House	173-175 Ruthven St	Boston	1925	
BOS.11340		176 Ruthven St	Boston	C 1900	
BOS.18571	Glazer, Samuel Apartment Building	181-185 Ruthven St	Boston	1926	
BOS.11341		182 Ruthven St	Boston	C 1900	
BOS.1012		3 Rutland Sq	Boston		NRDIS; LHD;
BOS.1013		4 Rutland Sq	Boston		NRDIS; LHD;
BOS.1014		5 Rutland Sq	Boston		NRDIS; LHD;
BOS.1015		6 Rutland Sq	Boston		NRDIS; LHD;
BOS.1016		7 Rutland Sq	Boston		NRDIS; LHD;
BOS.1017		8 Rutland Sq	Boston		NRDIS; LHD;
BOS.1018		9 Rutland Sq	Boston		NRDIS; LHD;
BOS.1019		10 Rutland Sq	Boston		NRDIS; LHD;
BOS.1020		11 Rutland Sq	Boston		NRDIS; LHD;
BOS.1021		12 Rutland Sq	Boston		NRDIS; LHD;
BOS.1022		13 Rutland Sq	Boston		NRDIS; LHD;
BOS.1023		14 Rutland Sq	Boston		NRDIS; LHD;
BOS.1024	Runnels, Catherine R. - Dunham, F. Foss House	15 Rutland Sq	Boston	C 1859	NRDIS; LHD; PR;
BOS.1025		16 Rutland Sq	Boston		NRDIS; LHD;
BOS.1026		17 Rutland Sq	Boston		NRDIS; LHD;
BOS.1027		18 Rutland Sq	Boston		NRDIS; LHD;
BOS.1028		19 Rutland Sq	Boston	C 1859	NRDIS; LHD; PR;
BOS.1029		20 Rutland Sq	Boston		NRDIS; LHD;
BOS.1030		21 Rutland Sq	Boston		NRDIS; LHD;
BOS.1031	Wilson, Charles B. House	22-24 Rutland Sq	Boston	1847	NRDIS; LHD;
BOS.1032	Chipman, George A. Row House	23 Rutland Sq	Boston	1859	NRDIS; LHD;
BOS.1033		25 Rutland Sq	Boston		NRDIS; LHD;
BOS.1034		27 Rutland Sq	Boston		NRDIS; LHD;
BOS.1035		28 Rutland Sq	Boston		NRDIS; LHD;
BOS.1036		29 Rutland Sq	Boston		NRDIS; LHD;
BOS.1037		30 Rutland Sq	Boston		NRDIS; LHD;
BOS.1038		31 Rutland Sq	Boston		NRDIS; LHD;
BOS.1039		32 Rutland Sq	Boston		NRDIS; LHD;
BOS.1040		33 Rutland Sq	Boston		NRDIS; LHD;
BOS.1041		34 Rutland Sq	Boston		NRDIS; LHD;
BOS.1042		35 Rutland Sq	Boston		NRDIS; LHD;
BOS.1043		37 Rutland Sq	Boston		NRDIS; LHD;
BOS.1044		38 Rutland Sq	Boston		NRDIS; LHD;
BOS.1045		39 Rutland Sq	Boston		NRDIS; LHD;
BOS.1046		40 Rutland Sq	Boston		NRDIS; LHD;
BOS.1047		41 Rutland Sq	Boston		NRDIS; LHD;
BOS.1048		42 Rutland Sq	Boston		NRDIS; LHD;
BOS.1049		43 Rutland Sq	Boston		NRDIS; LHD;
BOS.1050		44 Rutland Sq	Boston		NRDIS; LHD;
BOS.1051		45 Rutland Sq	Boston		NRDIS; LHD;
BOS.1052		46 Rutland Sq	Boston		NRDIS; LHD;
BOS.1053		47 Rutland Sq	Boston		NRDIS; LHD;
BOS.1054		48 Rutland Sq	Boston		NRDIS; LHD;
BOS.1055	Rand, William S. - Elliot, Lucius A. House	49 Rutland Sq	Boston	C 1866	NRDIS; LHD; PR;
BOS.1056		50 Rutland Sq	Boston		NRDIS; LHD;

Inv. No.	Property Name	Street	Town	Year	Designations
BOS.1057		51 Rutland Sq	Boston		NRDIS; LHD;
BOS.1058		52 Rutland Sq	Boston		NRDIS; LHD;
BOS.1059		53 Rutland Sq	Boston		NRDIS; LHD;
BOS.1060		54 Rutland Sq	Boston		NRDIS; LHD;
BOS.1061		55 Rutland Sq	Boston		NRDIS; LHD;
BOS.1062		56 Rutland Sq	Boston		NRDIS; LHD;
BOS.1063		57 Rutland Sq	Boston		NRDIS; LHD;
BOS.1064		59 Rutland Sq	Boston		NRDIS; LHD;
BOS.18572	Boston Children's Friend Society Orphanage	48 Rutland St	Boston	1848	NRDIS; LHD;
BOS.10691	Allen, Henry C. House	1 Rutledge St	Boston	C 1880	
BOS.10689	Kingsbury, J. F. House	4 Rutledge St	Boston	C 1855	
BOS.10690	Rollins, James W. House	8 Rutledge St	Boston	C 1873	
BOS.10692	Atwood, Eleanor M. House	16 Rutledge St	Boston	1892	
BOS.9751	Sachem Street Wall	Sachem St	Boston	C 1935	
BOS.7903	Kelley, Francis B. Three Decker	5 Sachem St	Boston	1894	
BOS.7900	Brawley House	6 Sachem St	Boston	1890	
BOS.7904	Lamb, Michael Three Decker	9 Sachem St	Boston	1899	
BOS.7901	Moore, James Three Decker	10 Sachem St	Boston	1897	
BOS.7902	Seegraber, George P. Three Decker	12 Sachem St	Boston	1897	
BOS.7905	Cantwell, Mary J. Three Decker	15 Sachem St	Boston	1899	
BOS.7420	Crowley, Daniel Apartment Building	5 Saint Albans Rd	Boston	1900	NRDIS;
BOS.16703	Kelley, Frank C. Two-Family House	24 Saint Albans Rd	Boston	1926	NRDIS;
BOS.16697	McInerney, Elizabeth C. Two-Family House	26-28 Saint Albans Rd	Boston	C 1906	NRDIS;
BOS.7907	Niland, Michael Three Decker	170 Saint Alphonsus St	Boston	1902	
BOS.7908	Niland, Catherine Three Decker	172 Saint Alphonsus St	Boston	1900	
BOS.147	Goldfinger, Joseph House	55 Saint Andrew Rd	Boston	C 1911	
BOS.148	Goldfinger, Joseph House	57 Saint Andrew Rd	Boston	C 1911	
BOS.149	Goldfinger, Joseph House	59 Saint Andrew Rd	Boston	C 1911	
BOS.150	Goldfinger, Joseph House	61 Saint Andrew Rd	Boston	C 1911	
BOS.151	Goldfinger, Joseph House	63 Saint Andrew Rd	Boston	C 1911	
BOS.143	Goldfinger, Joseph House	66 Saint Andrew Rd	Boston	C 1911	
BOS.144	Goldfinger, Joseph House	68 Saint Andrew Rd	Boston	C 1911	
BOS.145	Goldfinger, Joseph House	70 Saint Andrew Rd	Boston	C 1911	
BOS.146	Goldfinger, Joseph House	72 Saint Andrew Rd	Boston	C 1911	
BOS.137	Belluschi, Michael C. House	140 Saint Andrew Rd	Boston	1931	
BOS.138		142 Saint Andrew Rd	Boston	1925	
BOS.139		144 Saint Andrew Rd	Boston	1925	
BOS.140		146 Saint Andrew Rd	Boston	1925	
BOS.141		148 Saint Andrew Rd	Boston	1925	
BOS.142		150 Saint Andrew Rd	Boston	1925	
BOS.2402	Morse, Godfrey Building	38-40 Saint Botolph St	Boston	1892	NRDOE; LHD; NRDOE;
BOS.2397	Sharp, J. I. Building	39 Saint Botolph St	Boston	1894	NRDOE; LHD; NRDOE;
BOS.2398	Sharp, J. I. Building	41 Saint Botolph St	Boston	1894	NRDOE; LHD; NRDOE;
BOS.2403	Allen Gymnasium Building	42-56 Saint Botolph St	Boston	1886	NRDOE; LHD; NRDOE;
BOS.2399	Sharp, J. I. Building	43 Saint Botolph St	Boston	1894	NRDOE; LHD; NRDOE;
BOS.2400	Sharp, J. I. Building	45 Saint Botolph St	Boston	1894	NRDOE; LHD; NRDOE;
BOS.2401	Sharp, J. I. Building	47 Saint Botolph St	Boston	1894	NRDOE; LHD; NRDOE;
BOS.2411	Baker, Seth R. B. Building	61 Saint Botolph St	Boston	1890	NRDOE; LHD; NRDOE;
BOS.2412	Baker, Seth R. B. Building	63 Saint Botolph St	Boston	1890	NRDOE; LHD; NRDOE;
BOS.2413	Baker, Seth R. B. Building	65 Saint Botolph St	Boston	1890	NRDOE; LHD; NRDOE;
BOS.2414	Baker, Seth R. B. Building	67 Saint Botolph St	Boston	1890	NRDOE; LHD; NRDOE;
BOS.2415	Baker, Seth R. B. Building	69 Saint Botolph St	Boston	1890	NRDOE; LHD; NRDOE;
BOS.2405	Saint Botolph Towers	70 Saint Botolph St	Boston	1972	NRDOE; LHD; NRDOE;
BOS.2416	Fuller, Lorin F. Building	79 Saint Botolph St	Boston	1893	NRDOE; LHD; NRDOE;
BOS.2417	Fuller, Lorin F. Building	81 Saint Botolph St	Boston	1893	NRDOE; LHD; NRDOE;
BOS.2418	Fuller, Lorin F. Building	83 Saint Botolph St	Boston	1893	NRDOE; LHD; NRDOE;
BOS.2419	Fuller, Lorin F. Building	85 Saint Botolph St	Boston	1893	NRDOE; LHD; NRDOE;
BOS.2406	Henderson, W. H. Building	86 Saint Botolph St	Boston	1892	NRDOE; LHD; NRDOE;
BOS.2420	Fuller, Lorin F. Building	87 Saint Botolph St	Boston	1893	NRDOE; LHD; NRDOE;
BOS.2407	Henderson, W. H. Building	88 Saint Botolph St	Boston	1892	NRDOE; LHD; NRDOE;
BOS.2421	Murray, E. V. Building	89 Saint Botolph St	Boston	1893	NRDOE; LHD; NRDOE;
BOS.2408	Henderson, W. H. Building	90 Saint Botolph St	Boston	1892	NRDOE; LHD; NRDOE;
BOS.2422	Hall, L. S. Building	91 Saint Botolph St	Boston	1893	NRDOE; LHD; NRDOE;
BOS.2409	Henderson, W. H. Building	92 Saint Botolph St	Boston	1892	NRDOE; LHD; NRDOE;
BOS.2423	Feldman, Joseph Building	93 Saint Botolph St	Boston	1888	NRDOE; LHD; NRDOE;
BOS.2410	Henderson, W. H. Building	94 Saint Botolph St	Boston	1892	NRDOE; LHD; NRDOE;

Inv. No.	Property Name	Street	Town	Year	Designations
BOS.2424	Feldman, Joseph Building	95 Saint Botolph St	Boston	1888	NRDOE; LHD; NRDOE;
BOS.2425		100 Saint Botolph St	Boston		NRDOE; LHD; NRDOE;
BOS.2426	Bean, Ivory Building	102 Saint Botolph St	Boston	1881	NRDOE; LHD; NRDOE;
BOS.2427	Bean, Ivory Building	104 Saint Botolph St	Boston	1881	NRDOE; LHD; NRDOE;
BOS.2428	Bean, Ivory Building	106 Saint Botolph St	Boston	1881	NRDOE; LHD; NRDOE;
BOS.2442	Feldman, Joseph Building	107 Saint Botolph St	Boston	1885	NRDOE; LHD; NRDOE;
BOS.2429	Bean, Ivory Building	108 Saint Botolph St	Boston	1881	NRDOE; LHD; NRDOE;
BOS.2443	Feldman, Joseph Building	109 Saint Botolph St	Boston	1885	NRDOE; LHD; NRDOE;
BOS.2430	Bean, Ivory Building	110 Saint Botolph St	Boston	1881	NRDOE; LHD; NRDOE;
BOS.2444	Feldman, Joseph Building	111 Saint Botolph St	Boston	1885	NRDOE; LHD; NRDOE;
BOS.2431	Bean, Ivory Building	112 Saint Botolph St	Boston	1881	NRDOE; LHD; NRDOE;
BOS.2445	Feldman, Joseph Building	113 Saint Botolph St	Boston	1885	NRDOE; LHD; NRDOE;
BOS.2432	Bean, Ivory Building	114 Saint Botolph St	Boston	1881	NRDOE; LHD; NRDOE;
BOS.2446	Feldman, Joseph Building	115 Saint Botolph St	Boston	1885	NRDOE; LHD; NRDOE;
BOS.2433	O'Duggan, John Terrence Stained Glass Studio	116 Saint Botolph St	Boston	1881	NRDOE; LHD; NRDOE;
BOS.2447	Gibson - Allen - Thompson Building	117 Saint Botolph St	Boston	1885	NRDOE; LHD; NRDOE;
BOS.2448	Gibson - Allen - Thompson Building	119 Saint Botolph St	Boston	1885	NRDOE; LHD; NRDOE;
BOS.2434	Graffam, Peter Building	120 Saint Botolph St	Boston	1885	NRDOE; LHD; NRDOE;
BOS.2449	Gibson - Allen - Thompson Building	121 Saint Botolph St	Boston	1885	NRDOE; LHD; NRDOE;
BOS.2435	Powers, Charles E. Building	122 Saint Botolph St	Boston	1885	NRDOE; LHD; NRDOE;
BOS.2450	Gibson - Allen - Thompson Building	123 Saint Botolph St	Boston	1885	NRDOE; LHD; NRDOE;
BOS.2436	Childs, Linus S. Building	124 Saint Botolph St	Boston	1885	NRDOE; LHD; NRDOE;
BOS.2451	Gibson - Allen - Thompson Building	125 Saint Botolph St	Boston	1885	NRDOE; LHD; NRDOE;
BOS.2437	Graffam, Peter Building	126 Saint Botolph St	Boston	1885	NRDOE; LHD; NRDOE;
BOS.2452	Gibson - Allen - Thompson Building	127 Saint Botolph St	Boston	1885	NRDOE; LHD; NRDOE;
BOS.2438	Powers, Charles E. Building	128 Saint Botolph St	Boston	1885	NRDOE; LHD; NRDOE;
BOS.2453	Gibson - Allen - Thompson Building	129 Saint Botolph St	Boston	1885	NRDOE; LHD; NRDOE;
BOS.2439	Childs, Linus S. Building	130 Saint Botolph St	Boston	1885	NRDOE; LHD; NRDOE;
BOS.2454	Gibson - Allen - Thompson Building	131 Saint Botolph St	Boston	1885	NRDOE; LHD; NRDOE;
BOS.2440		132 Saint Botolph St	Boston	1885	NRDOE; LHD; NRDOE;
BOS.2455	Potter, J. E. Building	133 Saint Botolph St	Boston	1885	NRDOE; LHD; NRDOE;
BOS.2441		134 Saint Botolph St	Boston	1885	NRDOE; LHD; NRDOE;
BOS.2456	Johnstone, T. A. Building	136 Saint Botolph St	Boston	1887	NRDOE; LHD; NRDOE;
BOS.2457	Johnstone, T. A. Building	138 Saint Botolph St	Boston	1887	NRDOE; LHD; NRDOE;
BOS.2458	Johnstone, T. A. Building	140 Saint Botolph St	Boston	1887	NRDOE; LHD; NRDOE;
BOS.2459	Johnstone, T. A. Building	142 Saint Botolph St	Boston	1887	NRDOE; LHD; NRDOE;
BOS.2460	Nesson, Israel Building	144-146 Saint Botolph St	Boston	1897	NRDOE; LHD; NRDOE;
BOS.2471	Perkins, Charles E. Elementary School	145 Saint Botolph St	Boston	1891	NRDOE; LHD; NRDOE;
BOS.2461	Nesson, Israel Building	150 Saint Botolph St	Boston	1897	NRDOE; LHD; NRDOE;
BOS.2462	Kendall, J. B. Building	158 Saint Botolph St	Boston	1894	NRDOE; LHD; NRDOE;
BOS.2472	Hall, M. A. Building	159 Saint Botolph St	Boston	1895	NRDOE; LHD; NRDOE;
BOS.2463	Kendall, Josiah B. Building	160 Saint Botolph St	Boston	1894	NRDOE; LHD; NRDOE;
BOS.2473	Hall, M. A. Building	161 Saint Botolph St	Boston	1895	NRDOE; LHD; NRDOE;
BOS.2464	Kendall, J. B. Building	162 Saint Botolph St	Boston	1894	NRDOE; LHD; NRDOE;
BOS.2465	Kendall, J. B. Building	164 Saint Botolph St	Boston	1894	NRDOE; LHD; NRDOE;
BOS.2466	Kendall, J. B. Building	166 Saint Botolph St	Boston	1894	NRDOE; LHD; NRDOE;
BOS.2467	Kendall, J. B. Building	168 Saint Botolph St	Boston	1894	NRDOE; LHD; NRDOE;
BOS.2474	Lord, Charles J. Building	169 Saint Botolph St	Boston	1895	NRDOE; LHD; NRDOE;
BOS.2468	Kendall, J. B. Building	170 Saint Botolph St	Boston	1894	NRDOE; LHD; NRDOE;
BOS.2475	Lord, Charles J. Building	171 Saint Botolph St	Boston	1895	NRDOE; LHD; NRDOE;
BOS.2469	Kendall, J. B. Building	172 Saint Botolph St	Boston	1894	NRDOE; LHD; NRDOE;
BOS.2476	Lord, Charles J. Building	173 Saint Botolph St	Boston	1895	NRDOE; LHD; NRDOE;
BOS.2470	Kendall, J. B. Building	174 Saint Botolph St	Boston	1894	NRDOE; LHD; NRDOE;
BOS.2477	Lord, Charles J. Building	175 Saint Botolph St	Boston	1895	NRDOE; LHD; NRDOE;
BOS.2478	Lord, Charles J. Building	177 Saint Botolph St	Boston	1895	NRDOE; LHD; NRDOE;
BOS.2479	Lord, Charles J. Building	179 Saint Botolph St	Boston	1895	NRDOE; LHD; NRDOE;
BOS.2480	Lord, Charles J. Building	181 Saint Botolph St	Boston	1895	NRDOE; LHD; NRDOE;
BOS.2481	Lord, Charles J. Building	183 Saint Botolph St	Boston	1895	NRDOE; LHD; NRDOE;
BOS.2482	Lord, Charles J. Building	185 Saint Botolph St	Boston	1895	NRDOE; LHD; NRDOE;
BOS.2483	Lord, Charles J. Building	187 Saint Botolph St	Boston	1895	NRDOE; LHD; NRDOE;
BOS.2484	Horn, E. B. Building	189 Saint Botolph St	Boston	1889	NRDOE; LHD; NRDOE;
BOS.2485	Horn, E. B. Building	191 Saint Botolph St	Boston	1889	NRDOE; LHD; NRDOE;
BOS.2486	Lord, Charles J. Building	193 Saint Botolph St	Boston	1888	NRDOE; LHD; NRDOE;
BOS.2487	Horn, E. B. Building	195 Saint Botolph St	Boston	1888	NRDOE; LHD; NRDOE;
BOS.2492	Horn, E. B. Building	196 Saint Botolph St	Boston	1892	NRDOE; LHD; NRDOE;
BOS.2488	Chadwick and Stillings Building	197 Saint Botolph St	Boston	1886	NRDOE; LHD; NRDOE;

Inv. No.	Property Name	Street	Town	Year	Designations
BOS.2493	Horn, E. B. Building	198 Saint Botolph St	Boston	1892	NRDOE; LHD; NRDOE;
BOS.2489	Chadwick and Stillings Building	199 Saint Botolph St	Boston	1886	NRDOE; LHD; NRDOE;
BOS.2494	Horn, E. B. Building	200 Saint Botolph St	Boston	1892	NRDOE; LHD; NRDOE;
BOS.2490	Chadwick and Stillings Building	201 Saint Botolph St	Boston	1886	NRDOE; LHD; NRDOE;
BOS.2491	Chadwick and Stillings Building	203 Saint Botolph St	Boston	1886	NRDOE; LHD; NRDOE;
BOS.15498	Boston Arena - Boston University Gymnasium	238-262 Saint Botolph St	Boston	R 1910	
BOS.7587	Industrial School for Crippled and Deformed Children	241 Saint Botolph St	Boston	1903	
BOS.11531		15 Saint Cyprian's Pl	Boston	R 1895	NRDIS;
BOS.11532		22-24 Saint Cyprian's Pl	Boston	R 1905	NRDIS;
BOS.1065	Saint George Syrian Orthodox Church	7-9 Saint George St	Boston		NRDIS; LHD;
BOS.1066		15 Saint George St	Boston		NRDIS; LHD;
BOS.13079		15 Saint George St	Boston	R 1890	NRDIS; LHD;
BOS.7588	White, Thomas R. Row House	8 Saint Germain St	Boston	1892	
BOS.7589	White, Thomas R. Row House	10 Saint Germain St	Boston	1892	
BOS.7590	White, Thomas R. Row House	12 Saint Germain St	Boston	1892	
BOS.7591	White, Thomas R. Row House	14 Saint Germain St	Boston	1892	
BOS.7613	White, Thomas R. Row House	15 Saint Germain St	Boston	1893	
BOS.7592	White, Thomas R. Row House	16 Saint Germain St	Boston	1892	
BOS.7614	White, Thomas R. Row House	17 Saint Germain St	Boston	1893	
BOS.7593	White, Thomas R. Row House	18 Saint Germain St	Boston	1892	
BOS.7615	White, Thomas R. Row House	19 Saint Germain St	Boston	1893	
BOS.7594	White, Thomas R. Row House	20 Saint Germain St	Boston	1892	
BOS.7616	White, Thomas R. Row House	21 Saint Germain St	Boston	1893	
BOS.7595	White, Thomas R. Row House	22 Saint Germain St	Boston	1892	
BOS.7617	White, Thomas R. Row House	23 Saint Germain St	Boston	1893	
BOS.7596	White, Thomas R. Row House	24 Saint Germain St	Boston	1892	
BOS.7618	White, Thomas R. Row House	25 Saint Germain St	Boston	1893	
BOS.7597	White, Thomas R. Row House	26 Saint Germain St	Boston	1892	
BOS.7619	Green, Joseph Three-Family House	27 Saint Germain St	Boston	1897	
BOS.7598	White, Thomas R. Row House	28 Saint Germain St	Boston	1892	
BOS.7620	Green, Joseph Three-Family House	29 Saint Germain St	Boston	1897	
BOS.7599	White, Thomas R. Row House	30 Saint Germain St	Boston	1892	
BOS.7621	Green, Joseph Three-Family House	31 Saint Germain St	Boston	1897	
BOS.7600	White, Thomas R. Row House	32 Saint Germain St	Boston	1892	
BOS.7622	Green, Joseph Three-Family House	33 Saint Germain St	Boston	1897	
BOS.7601	White, Thomas R. Row House	34 Saint Germain St	Boston	1892	
BOS.7623	Green, Joseph Three-Family House	35 Saint Germain St	Boston	1897	
BOS.7602	White, Thomas R. Row House	36 Saint Germain St	Boston	1892	
BOS.7624	Green, Joseph Three-Family House	37 Saint Germain St	Boston	1897	
BOS.7603	White, Thomas R. Three-Family House	38 Saint Germain St	Boston	1894	
BOS.7625	Green, Joseph Three-Family House	39 Saint Germain St	Boston	1897	
BOS.7604	White, Thomas R. Three-Family House	40 Saint Germain St	Boston	1894	
BOS.7626	Green, Joseph Three-Family House	41 Saint Germain St	Boston	1897	
BOS.7605	White, Thomas R. Three-Family House	42 Saint Germain St	Boston	1894	
BOS.7627	Green, Joseph Three-Family House	43 Saint Germain St	Boston	1897	
BOS.7606	White, Thomas R. Three-Family House	44 Saint Germain St	Boston	1894	
BOS.7628	Green, Joseph Three-Family House	45 Saint Germain St	Boston	1897	
BOS.7607	White, Thomas R. Three-Family House	46 Saint Germain St	Boston	1894	
BOS.7629	Green, Joseph Three-Family House	47 Saint Germain St	Boston	1897	
BOS.7608	White, Thomas R. Three-Family House	48 Saint Germain St	Boston	1894	
BOS.7630	Green, Joseph Three-Family House	49 Saint Germain St	Boston	1897	
BOS.7609	Green, Joseph Three-Family House	50 Saint Germain St	Boston	1896	
BOS.7631	Green, Joseph Three-Family House	51 Saint Germain St	Boston	1897	
BOS.7610	Bangs, Edward A. Three-Family House	52 Saint Germain St	Boston	1897	
BOS.7632	Green, Joseph Three-Family House	53 Saint Germain St	Boston	1897	
BOS.7611	Bangs, Edward A. Three-Family House	54 Saint Germain St	Boston	1897	
BOS.7633	Galvin, James J. Three-Family House	55 Saint Germain St	Boston	1897	
BOS.7612	Bangs, Edward A. Three-Family House	56 Saint Germain St	Boston	1897	
BOS.7634	Galvin, James J. Three-Family House	57 Saint Germain St	Boston	1897	
BOS.7635	Galvin, James J. Three-Family House	59 Saint Germain St	Boston	1897	
BOS.7636	Galvin, James J. Three-Family House	61 Saint Germain St	Boston	1897	
BOS.7637	Galvin, James J. Three-Family House	63 Saint Germain St	Boston	1897	
BOS.7638	Galvin, James J. Three-Family House	65 Saint Germain St	Boston	1897	
BOS.2381	Park Square Building	1-59 Saint James Ave	Boston	1922	
BOS.13976		10 Saint James Ave	Boston	2000	
BOS.2382	Greyhound Bus Terminal	10 Saint James Ave	Boston	1949	

Inv. No.	Property Name	Street	Town	Year	Designations
BOS.2383	Copley Plaza Hotel	138-148 Saint James Ave	Boston	1911	NRDIS;
BOS.18514	Welsh, William Row House	1 Saint James Pl	Boston	C 1860	
BOS.18515	Welsh, William Row House	2 Saint James Pl	Boston	C 1860	
BOS.18516	Welsh, William Row House	3 Saint James Pl	Boston	C 1860	
BOS.18517	Welsh, William Row House	4 Saint James Pl	Boston	C 1860	
BOS.18518	Welsh, William Row House	5 Saint James Pl	Boston	C 1860	
BOS.18519	Welsh, William Row House	6 Saint James Pl	Boston	C 1860	
BOS.18503	Gray, John House	7 Saint James St	Boston	C 1855	
BOS.18504	Williams, John House	9-11 Saint James St	Boston	C 1842	
BOS.18505	Sullivan, James House	13 Saint James St	Boston	C 1842	
BOS.18506	Atkinson, Joseph House	14 Saint James St	Boston	C 1846	
BOS.18507	Ames, Robert W. House	15 Saint James St	Boston	C 1842	
BOS.18508	Crawford, James House	16 Saint James St	Boston	C 1846	
BOS.18450	Saint James Street Christian Church	18 Saint James St	Boston	1898	
BOS.18509	Messer, William and Sarah House	27 Saint James St	Boston	C 1842	
BOS.18510	Hunnemann, Joseph House	29-35 Saint James St	Boston	1861	
BOS.18460	Hodges, Almon Danforth Row House	40 Saint James St	Boston	1876	
BOS.18461	Hodges, Almon Danforth Row House	42 Saint James St	Boston	1876	
BOS.18462	Hodges, Almon Danforth Row House	44 Saint James St	Boston	1876	
BOS.18463	Hodges, Almon Danforth Row House	46 Saint James St	Boston	1876	
BOS.18451	Lord, Thomas and Frances House	51 Saint James St	Boston	C 1842	
BOS.18452	Dumaresq, Capt. Philip and Margaret Deblois House	55 Saint James St	Boston	C 1842	
BOS.18453	Saint James Street Row Houses	60-62 Saint James St	Boston	R 1865	
BOS.18454	Smith, Nathan G. and Julia Frances House	61 Saint James St	Boston	1875	
BOS.11343	Leonard, Joseph House	67 Saint James St	Boston	R 1867	
BOS.18455	Child, Jonas D. House	69 Saint James St	Boston	C 1850	
BOS.10131	Hill, Charles Q. House	12 Saint John St	Boston	R 1855	
BOS.10132	Saint John's Church Parsonage	17 Saint John St	Boston	R 1855	
BOS.10133	Saint Thomas Aquinas Roman Catholic High School	13-19 Saint Joseph St	Boston	1927	
BOS.81109	Saint Luke's and Saint Margaret's Church	5 Saint Luke's Rd	Boston	1895	NRIND; PR;
BOS.8110	Saint Luke's Church Rectory	7 Saint Luke's Rd	Boston	1895	NRIND;
BOS.8792		11-23 Saint Luke's Rd	Boston	1914	
BOS.6405	Weiss, Mary C. House	50 Saint Margaret St	Boston	R 1850	
BOS.6231		3 Saint Marks Rd	Boston	1916	
BOS.6232		5 Saint Marks Rd	Boston	1916	
BOS.6233		7 Saint Marks Rd	Boston	1916	
BOS.6244		8 Saint Marks Rd	Boston	1916	
BOS.6234		9 Saint Marks Rd	Boston	1916	
BOS.6245		10 Saint Marks Rd	Boston	1916	
BOS.6235		11 Saint Marks Rd	Boston	1916	
BOS.6246		12 Saint Marks Rd	Boston	1916	
BOS.6236		13 Saint Marks Rd	Boston	1916	
BOS.6247		14 Saint Marks Rd	Boston	1916	
BOS.6237		15 Saint Marks Rd	Boston	1916	
BOS.6248		16 Saint Marks Rd	Boston	1916	
BOS.6238		17 Saint Marks Rd	Boston	1916	
BOS.6249		18 Saint Marks Rd	Boston	1916	
BOS.6239		19 Saint Marks Rd	Boston	1916	
BOS.6250		20 Saint Marks Rd	Boston	1916	
BOS.6240		21 Saint Marks Rd	Boston	1916	
BOS.6251		22 Saint Marks Rd	Boston	1916	
BOS.6241		23 Saint Marks Rd	Boston	1916	
BOS.6252		24 Saint Marks Rd	Boston	1916	
BOS.6242		25 Saint Marks Rd	Boston	1916	
BOS.6253		26 Saint Marks Rd	Boston	1916	
BOS.6243		27 Saint Marks Rd	Boston	1916	
BOS.6254		28 Saint Marks Rd	Boston	1916	
BOS.6255		30 Saint Marks Rd	Boston	1916	
BOS.6256		32 Saint Marks Rd	Boston	1916	
BOS.18691	McKinley, William Public Middle School	50 Saint Mary's St	Boston		
BOS.7639	Lawrence, The Apartments	90 Saint Mary's St	Boston	1905	
BOS.7640	Davidson, William A. Apartment Building	100-102 Saint Mary's St	Boston	1912	
BOS.7344		124 Saint Mary's St	Boston	C 1900	
BOS.7345		126 Saint Mary's St	Boston	C 1900	
BOS.7346		128 Saint Mary's St	Boston	C 1900	
BOS.7347		130 Saint Mary's St	Boston	C 1900	

Inv. No.	Property Name	Street	Town	Year	Designations
BOS.7348		132 Saint Mary's St	Boston	C 1900	
BOS.7349		134 Saint Mary's St	Boston	C 1900	
BOS.7665	Thomas, David W. Apartment Building	23 Saint Stephen St	Boston	1886	
BOS.7666	Thomas, David W. Apartment Building	25 Saint Stephen St	Boston	1886	
BOS.7667	Thomas, David W. Apartment Building	27 Saint Stephen St	Boston	1886	
BOS.7641	Whitney, Henry M. Row House	28 Saint Stephen St	Boston	1884	
BOS.7642	Whitney, Henry M. Row House	30 Saint Stephen St	Boston	1884	
BOS.7643	Whitney, Henry M. Row House	32 Saint Stephen St	Boston	1884	
BOS.7644	Whitney, Henry M. Row House	34 Saint Stephen St	Boston	1884	
BOS.7645	Whitney, Henry M. Row House	36 Saint Stephen St	Boston	1884	
BOS.7669	Whitney, Henry M. Row House	37 Saint Stephen St	Boston	1884	
BOS.7646	Whitney, Henry M. Row House	38 Saint Stephen St	Boston	1885	
BOS.7670	Whitney, Henry M. Row House	39 Saint Stephen St	Boston	1884	
BOS.7647	Whitney, Henry M. Row House	40 Saint Stephen St	Boston	1885	
BOS.7671	Whitney, Henry M. Row House	41 Saint Stephen St	Boston	1884	
BOS.7648	Whitney, Henry M. Row House	42 Saint Stephen St	Boston	1885	
BOS.7672	Whitney, Henry M. Row House	43 Saint Stephen St	Boston	1884	
BOS.7649	Whitney, Henry M. Row House	44 Saint Stephen St	Boston	1885	
BOS.7673	Whitney, Henry M. Row House	45 Saint Stephen St	Boston	1884	
BOS.7650	Whitney, Henry M. Row House	46 Saint Stephen St	Boston	1885	
BOS.7674	Whitney, Henry M. Row House	47 Saint Stephen St	Boston	1884	
BOS.7651	Whitney, Henry M. Row House	48 Saint Stephen St	Boston	1885	
BOS.7675	Whitney, Henry M. Row House	49 Saint Stephen St	Boston	1884	
BOS.7676	Whitney, Henry M. Row House	51 Saint Stephen St	Boston	1884	
BOS.7677	Whitney, Henry M. Row House	53 Saint Stephen St	Boston	1884	
BOS.7652	Whitney, Henry M. Row House	54 Saint Stephen St	Boston	1885	
BOS.7678	Whitney, Henry M. Row House	55 Saint Stephen St	Boston	1884	
BOS.7653	Whitney, Henry M. Row House	56 Saint Stephen St	Boston	1885	
BOS.7679	Whitney, Henry M. Row House	57 Saint Stephen St	Boston	1884	
BOS.7654	Whitney, Henry M. - MacCorry, Charles E. Row House	68 Saint Stephen St	Boston	1888	
BOS.7655	Whitney, Henry M. Row House	70 Saint Stephen St	Boston	1888	
BOS.7656	Whitney, Henry M. Row House	72 Saint Stephen St	Boston	1888	
BOS.7657	Whitney, Henry M. Row House	74 Saint Stephen St	Boston	1888	
BOS.7658	Whitney, Henry M. Row House	76 Saint Stephen St	Boston	1888	
BOS.7681	Church of Messiah Protestant Episcopal Church	77 Saint Stephen St	Boston	1890	
BOS.7659	Whitney, Henry M. Row House	78 Saint Stephen St	Boston	1888	
BOS.7660	Whitney, Henry M. Row House	80 Saint Stephen St	Boston	C 1893	
BOS.15497	Whitney, Henry M. House - Boston Students Union	81-83 Saint Stephen St	Boston	1892	
BOS.7661	Whitney, Henry M. Row House	82 Saint Stephen St	Boston	C 1893	
BOS.7662	Whitney, Henry M. Row House	84 Saint Stephen St	Boston	C 1893	
BOS.7663	Whitney, Henry M. Row House	86 Saint Stephen St	Boston	C 1893	
BOS.7664	Wood, B. F. Wood Music Company Building	88 Saint Stephen St	Boston	1920	
BOS.7682	Berenson, Maisha Apartment Building	97 Saint Stephen St	Boston	1912	
BOS.15496	Opera, The Apartments	106-122 Saint Stephen St	Boston	1923	
BOS.15334	Saint Theresa of Avila Roman Catholic Rectory	10 Saint Theresa Ave	Boston	R 1955	
BOS.15335	Saint Theresa of Avila Roman Catholic School	40 Saint Theresa Ave	Boston	1956	
BOS.10693	Roxbury Latin School	101 Saint Theresa Ave	Boston	1926	
BOS.10694	Roxbury Latin School	111 Saint Theresa Ave	Boston	R 1850	
BOS.4888		2-4 Salem St	Boston	R 1795	
BOS.4893	Osgood, Thomas House	8 Salem St	Boston	C 1799	
BOS.16953	Eilenberg, Harris Building	52-56 Salem St	Boston	R 1900	
BOS.16954	McKenna Building	58-60 Salem St	Boston	R 1820	
BOS.16955	McKenna Building	62 Salem St	Boston	R 1820	
BOS.16956	Tompkins, J. S. - Krokyn, Davis and Leah Building	63 Salem St	Boston	C 1867	
BOS.16957	Barron, Israel and Emily - Lopilato, Raffaele Building	67 Salem St	Boston	1902	
BOS.16958	Barron, Israel and Emily - Lopilato, Raffaele Building	69 Salem St	Boston	1914	
BOS.16854		92 Salem St	Boston	C 1867	
BOS.16855		98 Salem St	Boston	C 1895	
BOS.16856		99 Salem St	Boston	C 1867	
BOS.16857	Leibman, Max Building	100 Salem St	Boston	1899	
BOS.16858	Polcari's Coffee	103 Salem St	Boston	C 1888	
BOS.16859	Nutile - Shapiro Company	107 Salem St	Boston	C 1867	
BOS.16860		109 Salem St	Boston	R 1898	
BOS.16861		110 Salem St	Boston	R 1925	
BOS.16862		111 Salem St	Boston	R 1895	
BOS.16863	Civic Service House	112 Salem St	Boston	1901	

Inv. No.	Property Name	Street	Town	Year	Designations
BOS.5441	Clark, Dr. Henry G. House	113 Salem St	Boston	C 1844	
BOS.16864		114 Salem St	Boston	C 1888	
BOS.16865	Lewis and Berman Building	115 Salem St	Boston	1884	
BOS.16866		119 Salem St	Boston	R 1895	
BOS.16867		120 Salem St	Boston	C 1888	
BOS.16868		123 Salem St	Boston	C 1915	
BOS.16871	Puccia, Philip House	130 Salem St	Boston	R 1895	
BOS.5442	Boston Engine House #8 and Ladder Company #1	133 Salem St	Boston	C 1868	
BOS.16872		135 Salem St	Boston	C 1874	
BOS.5431	Lebowich, Max Building	139-141 Salem St	Boston	1895	
BOS.5433	Edison Electric Illumination Company Sub-Station	142 Salem St	Boston	1909	
BOS.16873		144 Salem St	Boston	C 1867	
BOS.16874		146 Salem St	Boston	1911	
BOS.16875		148 Salem St	Boston	C 1867	
BOS.16876		150 Salem St	Boston	C 1867	
BOS.16877		152 Salem St	Boston	C 1867	
BOS.16878		153 Salem St	Boston	C 1888	
BOS.16879	D'Iono, Genaro House	154 Salem St	Boston	C 1867	
BOS.16880		155 Salem St	Boston	1892	
BOS.16881		156 Salem St	Boston	C 1867	
BOS.16882		157 Salem St	Boston	R 1895	
BOS.16883		158 Salem St	Boston	C 1867	
BOS.16884		159 Salem St	Boston	C 1960	
BOS.16885		161 Salem St	Boston	C 1900	
BOS.16886		163 Salem St	Boston	C 1900	
BOS.5444	Biggi, Giovanni Batista Apartment Building	166-168 Salem St	Boston	1889	
BOS.16887		167 Salem St	Boston	1905	
BOS.5445		176 Salem St	Boston	C 1814	
BOS.5446	Rico's Studio	178 Salem St	Boston	R 1850	
BOS.5447	Silberstein, Philip Apartment Building	179-181 Salem St	Boston	1911	
BOS.5448	Italian Episcopal Church	183 Salem St	Boston	1918	MA/HL; NRIND; NHL; PR; NRDIS;
BOS.5449	Dodd House	190 Salem St	Boston	1804	
BOS.5450	Old North Church	191 Salem St	Boston	1723	MA/HL; NRIND; NHL; PR; NRDIS;
BOS.9794	Old North Church - Brick Courtyard and Steps	191 Salem St	Boston	1933	MA/HL; NRIND; NHL; PR; NRDIS;
BOS.9793	Old North Church - Lantern Garden Walls	191 Salem St	Boston	1927	MA/HL; NRIND; NHL; PR; NRDIS;
BOS.9148	Old North Church - Salem Street Gate and Fence	191 Salem St	Boston	1834	MA/HL; NRIND; NHL; PR; NRDIS;
BOS.9149	Old North Church - Unity Street Gate and Fence	191 Salem St	Boston	1933	MA/HL; NRIND; NHL; PR; NRDIS;
BOS.9150	Old North Church - Washington Memorial Garden Wall	191 Salem St	Boston	R 1930	MA/HL; NRIND; NHL; PR; NRDIS;
BOS.9792	Old North Church Grounds	191 Salem St	Boston	1834	MA/HL; NRIND; NHL; PR; NRDIS;
BOS.5451	Dodd, Horace House	192 Salem St	Boston	1867	
BOS.5452	Old North Church Sexton's House	193 Salem St	Boston	1850	MA/HL; NRIND; NHL; PR; PR; NRDIS;
BOS.5453	Newcomb, James House	195 Salem St	Boston	1867	PR; NRDIS;
BOS.5454	Prince, Joseph P. House	205 Salem St	Boston	C 1867	
BOS.4887	Rice, Capt. Thomas House	2 Salem Street Ave	Boston	C 1826	
BOS.4889	Rand, James H. House	3 Salem Street Ave	Boston	1869	
BOS.4890	Rand, James H. House	4 Salem Street Ave	Boston	1869	
BOS.4891	Rand, James H. House	5 Salem Street Ave	Boston	1869	
BOS.4892	Malloon, Joseph W. House	6 Salem Street Ave	Boston	C 1869	
BOS.15618	Vinton, George - Blackwell, Henry House	30 Salina Rd	Boston	C 1858	
BOS.9740	Blackstone Block - Salt Lane	Salt Ln	Boston	1644	NRDIS; LL;
BOS.5455	Italian Methodist Episcopal Church	9-11 Salutation St	Boston	1920	
BOS.15338	Saint Mark the Evangelist Roman Catholic Convent	Samoset St	Boston	1925	
BOS.6257	American Hall	18 Sanford St	Boston	C 1855	
BOS.6258		27 Sanford St	Boston	C 1845	
BOS.6712	Rose, Marianne F. House	63 Sanford St	Boston	R 1890	
BOS.910	Saratoga Street Bridge over Belle Island Inlet	Saratoga St	Boston	1956	
BOS.905	Saratoga Street Bridge over MBTA Blue Line	Saratoga St	Boston	1913	
BOS.158	Wurl, Adelia Three Decker	41-43 Saratoga St	Boston	1909	
BOS.72	Keating, M. Block	73-75 Saratoga St	Boston	1884	
BOS.159		113 Saratoga St	Boston	C 1865	
BOS.160	Warren, Joseph H. Row House	115 Saratoga St	Boston	C 1865	
BOS.161	Gould, Oscar A. Row House	117 Saratoga St	Boston	C 1865	
BOS.162	Emery, Erastus O. Row House	119 Saratoga St	Boston	C 1865	
BOS.163		121 Saratoga St	Boston	C 1865	
BOS.164	Davis, John Row House	123 Saratoga St	Boston	C 1865	
BOS.165		125 Saratoga St	Boston	C 1865	

Inv. No.	Property Name	Street	Town	Year	Designations
BOS.166	Studley, George W. Row House	127 Saratoga St	Boston	C 1865	
BOS.167		129 Saratoga St	Boston	C 1865	
BOS.168		131 Saratoga St	Boston	C 1865	
BOS.169		133 Saratoga St	Boston	C 1865	
BOS.170		135 Saratoga St	Boston	C 1865	
BOS.171		137 Saratoga St	Boston	C 1865	
BOS.172		139 Saratoga St	Boston	C 1865	
BOS.173		141 Saratoga St	Boston	C 1865	
BOS.174		143 Saratoga St	Boston	C 1865	
BOS.175		145 Saratoga St	Boston	C 1865	
BOS.176		147 Saratoga St	Boston	C 1865	
BOS.152	Saint John the Baptist Roman Catholic Church	336 Saratoga St	Boston	1913	
BOS.18687	Kennedy, Patrick J. Public Elementary School	343 Saratoga St	Boston		
BOS.153	East Boston Chemical Company #7 Fire House	360 Saratoga St	Boston	1901	
BOS.154	Mahoney, Richard House	470-472 Saratoga St	Boston	R 1860	
BOS.155	Lishner, Samuel Building	474-476 Saratoga St	Boston	1912	
BOS.15277	Saint Mary Star of The Sea Church Hall	737 Saratoga St	Boston	R 1875	
BOS.156	Baker Congregational Church	760 Saratoga St	Boston	1903	NRIND; PR;
BOS.157	Vesce, Frank Building	974-978 Saratoga St	Boston	1922	
BOS.177		1049 Saratoga St	Boston	1908	
BOS.178		1051 Saratoga St	Boston	1908	
BOS.179		1053 Saratoga St	Boston	1908	
BOS.180		1055 Saratoga St	Boston	1908	
BOS.181		1057 Saratoga St	Boston	1908	
BOS.182		1059 Saratoga St	Boston	1908	
BOS.183		1061 Saratoga St	Boston	1908	
BOS.6541	Gifford, M. P. House	38 Sargent St	Boston	C 1880	
BOS.6456		46-58 Sargent's Wharf	Boston		
BOS.6259	Savin Hill Avenue Rapid Transit Station	Savin Hill Ave	Boston	1927	
BOS.9180	Savin Hill Bridge #152	Savin Hill Ave	Boston	1925	
BOS.15619	Cole, S. B. House	12 Savin Hill Ave	Boston	C 1889	
BOS.6452		80 Savin Hill Ave	Boston	R 1890	
BOS.6453		84-86 Savin Hill Ave	Boston	R 1890	
BOS.6260		90 Savin Hill Ave	Boston	1914	
BOS.6261		92 Savin Hill Ave	Boston	1914	
BOS.15337	Saint William Roman Catholic Parochial School	100 Savin Hill Ave	Boston	1927	
BOS.13821		132 Savin Hill Ave	Boston	1925	NRDIS;
BOS.13822		135 Savin Hill Ave	Boston	1900	NRDIS;
BOS.13823		136 Savin Hill Ave	Boston	1925	NRDIS;
BOS.13824		137 Savin Hill Ave	Boston	1915	NRDIS;
BOS.13825		138 Savin Hill Ave	Boston	1927	NRDIS;
BOS.13826		140 Savin Hill Ave	Boston	1927	NRDIS;
BOS.13827	Motley, John Lothrop School	141 Savin Hill Ave	Boston	1911	NRDIS;
BOS.13828	Cunningham House	153 Savin Hill Ave	Boston	1897	NRDIS;
BOS.13830	Armstrong, Robert House	155 Savin Hill Ave	Boston	1897	NRDIS;
BOS.13831		156 Savin Hill Ave	Boston	C 1900	NRDIS;
BOS.13829		158 Savin Hill Ave	Boston	1917	NRDIS;
BOS.6458	Johnson, Raymond House	159 Savin Hill Ave	Boston	1897	NRDIS;
BOS.13832	Bird, W. B. House	160 Savin Hill Ave	Boston	1895	NRDIS;
BOS.13833		161 Savin Hill Ave	Boston	1897	NRDIS;
BOS.13834	Villanueva House	164 Savin Hill Ave	Boston	1910	NRDIS;
BOS.13835		165 Savin Hill Ave	Boston	1900	NRDIS;
BOS.13836		167-169 Savin Hill Ave	Boston	C 1898	NRDIS;
BOS.13837		168 Savin Hill Ave	Boston	1925	NRDIS;
BOS.13838		171-173 Savin Hill Ave	Boston	C 1900	NRDIS;
BOS.13839		175 Savin Hill Ave	Boston	C 1915	NRDIS;
BOS.13840		176 Savin Hill Ave	Boston	1989	NRDIS;
BOS.13841		177 Savin Hill Ave	Boston	1915	NRDIS;
BOS.13842		180-182 Savin Hill Ave	Boston	1900	NRDIS;
BOS.13843	Rockwell House	183 Savin Hill Ave	Boston	1911	NRDIS;
BOS.13844		184 Savin Hill Ave	Boston	C 1900	NRDIS;
BOS.13845		185 Savin Hill Ave	Boston	C 1915	NRDIS;
BOS.13846		186 Savin Hill Ave	Boston	1898	NRDIS;
BOS.13847		188 Savin Hill Ave	Boston	C 1900	NRDIS;
BOS.13848		189 Savin Hill Ave	Boston	1928	NRDIS;
BOS.13849		190 Savin Hill Ave	Boston	C 1900	NRDIS;

Inv. No.	Property Name	Street	Town	Year	Designations
BOS.13850		191 Savin Hill Ave	Boston	1928	NRDIS;
BOS.13851		192 Savin Hill Ave	Boston	1902	NRDIS;
BOS.13852		193 Savin Hill Ave	Boston	1928	NRDIS;
BOS.13853		194 Savin Hill Ave	Boston	1902	NRDIS;
BOS.13854		195 Savin Hill Ave	Boston	1928	NRDIS;
BOS.13855		196 Savin Hill Ave	Boston	1902	NRDIS;
BOS.13856	Phelps, Luther S. House	198 Savin Hill Ave	Boston	1901	NRDIS;
BOS.13857	Odell House	199 Savin Hill Ave	Boston	C 1885	NRDIS;
BOS.13858		201 Savin Hill Ave	Boston	C 1885	NRDIS;
BOS.13859	Noyes, George House	202 Savin Hill Ave	Boston	C 1870	NRDIS;
BOS.13860	Patten, Claudius B. House	203 Savin Hill Ave	Boston	C 1885	NRDIS;
BOS.13861	Thomas House	206 Savin Hill Ave	Boston	1950	NRDIS;
BOS.13862		207 Savin Hill Ave	Boston	C 1890	NRDIS;
BOS.6467	Darling, Linus House	210 Savin Hill Ave	Boston	C 1865	NRDIS;
BOS.13863	Morse, George H. House	211 Savin Hill Ave	Boston	C 1870	NRDIS;
BOS.13864	Closson, William B. House	212 Savin Hill Ave	Boston	C 1880	NRDIS;
BOS.6459	McKay House	213 Savin Hill Ave	Boston	C 1870	NRDIS;
BOS.13865		215 Savin Hill Ave	Boston	1923	NRDIS;
BOS.13866	Closson, David B. House	216 Savin Hill Ave	Boston	C 1870	NRDIS;
BOS.6466	Patten - McGregor House	219 Savin Hill Ave	Boston	C 1870	NRDIS;
BOS.13868		220 Savin Hill Ave	Boston	C 1890	NRDIS;
BOS.13869	McBeath House	223 Savin Hill Ave	Boston	C 1885	NRDIS;
BOS.13870		224 Savin Hill Ave	Boston	1926	NRDIS;
BOS.13871		225 Savin Hill Ave	Boston	C 1900	NRDIS;
BOS.13872	Presbrey, Raymond House	230 Savin Hill Ave	Boston	1923	NRDIS;
BOS.13873	Hepworth - Ordway House	231 Savin Hill Ave	Boston	C 1860	NRDIS;
BOS.13874		234 Savin Hill Ave	Boston	1925	NRDIS;
BOS.13875	Bartlett, Dr. D. S. House	235 Savin Hill Ave	Boston	C 1868	NRDIS;
BOS.13876		237 Savin Hill Ave	Boston	C 1885	NRDIS;
BOS.13877	Guyer House	238 Savin Hill Ave	Boston	1922	NRDIS;
BOS.13878	Barnes House	239 Savin Hill Ave	Boston	1939	NRDIS;
BOS.13879	Ware House	240 Savin Hill Ave	Boston	C 1885	NRDIS;
BOS.13880	Heald House	241 Savin Hill Ave	Boston	1922	NRDIS;
BOS.6468	Robinson, Nathan T. House	242 Savin Hill Ave	Boston	C 1870	NRDIS;
BOS.13881		243 Savin Hill Ave	Boston	C 1880	NRDIS;
BOS.13882		243A Savin Hill Ave	Boston	C 1890	NRDIS;
BOS.13883		243B Savin Hill Ave	Boston	1921	NRDIS;
BOS.6469	Scott, George C. House	244 Savin Hill Ave	Boston	C 1885	NRDIS;
BOS.13884	Burnham, Byron C. House	245 Savin Hill Ave	Boston	C 1890	NRDIS;
BOS.13885		247 Savin Hill Ave	Boston	1927	NRDIS;
BOS.13886		249 Savin Hill Ave	Boston	1927	NRDIS;
BOS.13867		251 Savin Hill Ave	Boston	1927	NRDIS;
BOS.6457	Stark, James H. and John H. Double House	252-254 Savin Hill Ave	Boston	C 1875	NRDIS;
BOS.13887		253 Savin Hill Ave	Boston	1927	NRDIS;
BOS.13888		257 Savin Hill Ave	Boston	C 1870	NRDIS;
BOS.13889		259 Savin Hill Ave	Boston	R 1920	NRDIS;
BOS.13890		265 Savin Hill Ave	Boston	1912	NRDIS;
BOS.13891	Weston House	268 Savin Hill Ave	Boston	C 1880	NRDIS;
BOS.13892		269 Savin Hill Ave	Boston	1929	NRDIS;
BOS.13893		273-275 Savin Hill Ave	Boston	C 1890	NRDIS;
BOS.13894		277-279 Savin Hill Ave	Boston	C 1890	NRDIS;
BOS.13895		289 Savin Hill Ave	Boston	C 1890	NRDIS;
BOS.13896	Wenners, Frank House	291 Savin Hill Ave	Boston	C 1890	NRDIS;
BOS.13897		293 Savin Hill Ave	Boston	C 1890	NRDIS;
BOS.13898		296 Savin Hill Ave	Boston	1905	NRDIS;
BOS.13899		299 Savin Hill Ave	Boston	C 1890	NRDIS;
BOS.13900		300 Savin Hill Ave	Boston	C 1890	NRDIS;
BOS.13901		301 Savin Hill Ave	Boston	C 1890	NRDIS;
BOS.13902		304 Savin Hill Ave	Boston	1894	NRDIS;
BOS.13903		306 Savin Hill Ave	Boston	C 1970	NRDIS;
BOS.13904		312 Savin Hill Ave	Boston	1912	NRDIS;
BOS.13905		314 Savin Hill Ave	Boston	1913	NRDIS;
BOS.13906		320A-320B Savin Hill Ave	Boston	1929	NRDIS;
BOS.13907		324A-324B Savin Hill Ave	Boston	1929	NRDIS;
BOS.13908		325 Savin Hill Ave	Boston	C 1885	NRDIS;
BOS.13909		328 Savin Hill Ave	Boston	R 1985	NRDIS;

Inv. No.	Property Name	Street	Town	Year	Designations
BOS.13910		329-331 Savin Hill Ave	Boston	1892	NRDIS;
BOS.13911		332 Savin Hill Ave	Boston	1898	NRDIS;
BOS.13912		333 Savin Hill Ave	Boston	C 1885	NRDIS;
BOS.13913		334 Savin Hill Ave	Boston	C 1900	NRDIS;
BOS.13914		336 Savin Hill Ave	Boston	C 1900	NRDIS;
BOS.13915		337 Savin Hill Ave	Boston	1892	NRDIS;
BOS.13916		341 Savin Hill Ave	Boston	1892	NRDIS;
BOS.13917		346 Savin Hill Ave	Boston	1908	NRDIS;
BOS.13918		347 Savin Hill Ave	Boston	C 1895	NRDIS;
BOS.13919		349 Savin Hill Ave	Boston	C 1895	NRDIS;
BOS.6456	McMorrow, John House	350 Savin Hill Ave	Boston	C 1860	NRDIS;
BOS.13920		351 Savin Hill Ave	Boston	C 1895	NRDIS;
BOS.13921		354 Savin Hill Ave	Boston	C 1920	NRDIS;
BOS.13922		355 Savin Hill Ave	Boston	C 1920	NRDIS;
BOS.13923		358 Savin Hill Ave	Boston	C 1860	NRDIS;
BOS.13924		361 Savin Hill Ave	Boston	1897	NRDIS;
BOS.13925		362 Savin Hill Ave	Boston	C 1860	NRDIS;
BOS.13926		365 Savin Hill Ave	Boston	1905	NRDIS;
BOS.13927		366A-366B Savin Hill Ave	Boston	1928	NRDIS;
BOS.13928		369 Savin Hill Ave	Boston	1896	NRDIS;
BOS.13929		370A-370B Savin Hill Ave	Boston	1928	NRDIS;
BOS.13930		371 Savin Hill Ave	Boston	1930	NRDIS;
BOS.13931		375 Savin Hill Ave	Boston	C 1885	NRDIS;
BOS.13932		379 Savin Hill Ave	Boston	C 1890	NRDIS;
BOS.13933		383 Savin Hill Ave	Boston	C 1895	NRDIS;
BOS.13934		385 Savin Hill Ave	Boston	C 1885	NRDIS;
BOS.13935		10 Savin Hill Ct	Boston	C 1885	NRDIS;
BOS.13936		11 Savin Hill Ct	Boston	C 1870	NRDIS;
BOS.13937		13 Savin Hill Ct	Boston	C 1870	NRDIS;
BOS.13938		19 Savin Hill Ct	Boston	C 1870	NRDIS;
BOS.13939		5 Savin Hill Ter	Boston	C 1890	NRDIS;
BOS.11408	Hotel Maud - Hotel Harold - Hotel Andrew	2 Savin St	Boston	1890	
BOS.18049	Fishel, Morris and Henrietta House	11 Savin St	Boston	1884	
BOS.18050	Nawn, Hugh Contracting Company Building - White, George Robert Health Fund Unit	82 Savin St	Boston	1921	
BOS.6472		40 Sawyer Ave	Boston	R 1895	
BOS.6473	Costello, John H. House	42 Sawyer Ave	Boston	C 1898	
BOS.6262	Barrows, Rev. Samuel J. House	51 Sawyer Ave	Boston	C 1885	
BOS.6263	Duff, William Three-Decker	66 Sawyer Ave	Boston	1912	
BOS.6264	Duff, William Three-Decker	68 Sawyer Ave	Boston	1912	
BOS.6265	Duff, William Three-Decker	70 Sawyer Ave	Boston	1912	
BOS.6266	Duff, William Three-Decker	72 Sawyer Ave	Boston	1912	
BOS.6267	Duff, William Three-Decker	74 Sawyer Ave	Boston	1912	
BOS.6268	Duff, William Three-Decker	76 Sawyer Ave	Boston	1912	
BOS.6269	Duff, William Three-Decker	78 Sawyer Ave	Boston	1912	
BOS.6743	Trotter, William Monroe House	97 Sawyer Ave	Boston	R 1890	NRIND; NHL; LL;
BOS.8306	Sanford, H. I. House	9 Sawyer Ter	Boston	1914	
BOS.6270	Ball - Hughes House	3 School St	Boston	R 1820	
BOS.1970	Boston Five Cents Savings Bank	10 School St	Boston	C 1972	
BOS.1974	Hunnewell, Horatio Hollis Building	13-15 School St	Boston	1888	
BOS.6271	Ames, W. House	15 School St	Boston	C 1850	
BOS.10134	Mahoney, Daniel House	18 School St	Boston	C 1870	
BOS.1975	Codman, Martha C. Building	19-21 School St	Boston	1917	
BOS.1976	Niles Building	23-29 School St	Boston	1915	
BOS.10135	Dorsey, Nathaniel House	38 School St	Boston	1851	
BOS.4894		39 School St	Boston	R 1895	
BOS.18688	Holmes, Oliver Wendell Public School	40 School St	Boston		
BOS.932	Franklin, Benjamin Statue	41-45 School St	Boston	1855	
BOS.1977	Old City Hall	41-45 School St	Boston	1862	NHL; NRIND;
BOS.936	Quincy, Josiah Statue	41-45 School St	Boston	1879	
BOS.10136	Byron, Joseph - Maxwell, Lovell House	42 School St	Boston	1851	
BOS.1972	Waterman, L. E. Building	42 School St	Boston	C 1924	
BOS.10137		46 School St	Boston	1851	
BOS.18689	Roosevelt, Theodore Public School	61 School St	Boston		
BOS.8831		135-137 School St	Boston	R 1870	
BOS.18690	Mendell, Ellis Public Elementary School	164 School St	Boston		
BOS.10138	Herthel, Nicholas Two-Family House	178-180 School St	Boston	C 1890	

Inv. No.	Property Name	Street	Town	Year	Designations
BOS.11139	Reed, C. H. S. House	1 Schuyler St	Boston	C 1884	
BOS.18356	Richardson, Ann Garage	1R Schuyler St	Boston	1926	
BOS.18357	Eaton House	4 Schuyler St	Boston	C 1884	
BOS.18358	Eaton Garage	4R Schuyler St	Boston	1924	
BOS.18359		7-9 Schuyler St	Boston	1991	
BOS.18360	Chisholm, Annie B. House	10-12 Schuyler St	Boston	1898	
BOS.18361	Chisholm, Annie B. Garage	10-12R Schuyler St	Boston	1918	
BOS.18362	Medberry, Ira A. House	11 Schuyler St	Boston	1896	
BOS.18363	Calef House	13 Schuyler St	Boston	C 1884	
BOS.11345	Williams House	15 Schuyler St	Boston	C 1884	
BOS.18365	Williams Garage	15R Schuyler St	Boston	1925	
BOS.18366	Shattuck House	17 Schuyler St	Boston	C 1884	
BOS.11344	Houston, James A. House	18 Schuyler St	Boston	1895	
BOS.18368	Reynolds House	19 Schuyler St	Boston	C 1884	
BOS.18369		21 Schuyler St	Boston	2006	
BOS.18370		21R Schuyler St	Boston	2006	
BOS.18371	Schuyler Apartments, The	25-29 Schuyler St	Boston	1925	
BOS.18372	Raphel, Samuel House	26 Schuyler St	Boston	1923	
BOS.18373	Shapiro, Alexander House	28-30 Schuyler St	Boston	1924	
BOS.18374	Shapiro, Alexander Garage	28-30R Schuyler St	Boston	1924	
BOS.18376	Ryack, Joseph House	32-34 Schuyler St	Boston	1924	
BOS.18377	Ryack, Joseph Garage	32-34R Schuyler St	Boston	1924	
BOS.18375	Wood - Wetherbee House	33 Schuyler St	Boston	1889	
BOS.18378	Wood - Wetherbee House	35 Schuyler St	Boston	1889	
BOS.18379		35R Schuyler St	Boston	1921	
BOS.18380	Brilliant, Katie House	36-38 Schuyler St	Boston	1922	
BOS.18381	Brilliant, Katie Garage	36-38R Schuyler St	Boston	1922	
BOS.18382	Wood - Wetherbee House	37 Schuyler St	Boston	1889	
BOS.18383	Wood - Wetherbee Garage	37R Schuyler St	Boston	1916	
BOS.17062	Grossman, Ethel Apartments	39 Schuyler St	Boston	C 1928	
BOS.18384	Brilliant, Pauline House	40 Schuyler St	Boston	1922	
BOS.18385	Brilliant, Pauline Garage	40R Schuyler St	Boston	1922	
BOS.18386	Glazer, Philip House	42-44 Schuyler St	Boston	1920	
BOS.18387	Glazer, Philip Garage	42-44R Schuyler St	Boston	1921	
BOS.9741	Blackstone Block - Scott Alley	Scott Alley	Boston	1644	NRDIS; LL;
BOS.1978		Scott Alley	Boston	R 1825	NRDIS;
BOS.9512	Moakley, Evelyn Bridge	Seaport Blvd	Boston	1996	NRDIS;
BOS.7179	Commonwealth Pier Five	162 Seaport Blvd	Boston	1914	NRIND;
BOS.184		3-5 Seaver St	Boston	C 1880	
BOS.185	Our Lady of the Assumption Catholic Church Parochial School	11-15 Seaver St	Boston	1890	
BOS.15887	Vanerin, Anthony Apartment Building	56 Seaver St	Boston	1908	
BOS.15888	Vanerin, Anthony Apartment Building	58 Seaver St	Boston	1908	
BOS.15889	Vanerin, Anthony Apartment Building	60 Seaver St	Boston	1908	
BOS.15890	Vanerin, Anthony Apartment Building	64 Seaver St	Boston	1908	
BOS.15891	Vanerin, Anthony Apartment Building	68 Seaver St	Boston	1908	
BOS.11346	Long, Mary House	72 Seaver St	Boston	R 1840	
BOS.11347	Temple Mishkan Tefila	218 Seaver St	Boston	1929	
BOS.15339	Nazing Court Apartments	224-236 Seaver St	Boston	1929	NRIND;
BOS.11348	Gingsberg, L. A. House	246 Seaver St	Boston	1908	
BOS.11349	Dana, Etta House	250 Seaver St	Boston	1912	
BOS.11350		254 Seaver St	Boston	1899	
BOS.11351	Seaver, The	280-296 Seaver St	Boston	1915	
BOS.11352	Seaver, The	300-304 Seaver St	Boston	1909	
BOS.10139	Winchester, William House	14 Seaverns Ave	Boston	C 1840	
BOS.10140	Williams, John E. - George H. House	18 Seaverns Ave	Boston	1845	
BOS.10141	Armstrong, Benjamin House	20 Seaverns Ave	Boston	1845	
BOS.10142	District 13 Police Station	28 Seaverns Ave	Boston	1873	NRIND;
BOS.10143	Williams, George H. House	84 Seaverns Ave	Boston	C 1870	NRDIS;
BOS.10144	Williams, George H. House	88 Seaverns Ave	Boston	C 1870	NRDIS;
BOS.10145	Williams, George H. House	90-92 Seaverns Ave	Boston	C 1870	NRDIS;
BOS.10385		Seaverns St	Boston	C 1870	NRDIS;
BOS.10384		96 Seaverns St	Boston	C 1875	NRDIS;
BOS.186		15 Seaview St	Boston	C 1882	
BOS.13940		5 Seaview Ter	Boston	C 1915	NRDIS;
BOS.13941		6 Seaview Ter	Boston	C 1915	NRDIS;
BOS.10146	Jamaica Plain Branch Library	20 Sedgwick St	Boston	1909	PR;

Inv. No.	Property Name	Street	Town	Year	Designations
BOS.10395		68 Sedgwick St	Boston	C 1910	NRDIS;
BOS.10386		69 Sedgwick St	Boston	C 1890	NRDIS;
BOS.10387		75 Sedgwick St	Boston	C 1890	NRDIS;
BOS.10388		81 Sedgwick St	Boston	C 1895	NRDIS;
BOS.10389		87 Sedgwick St	Boston	C 1895	NRDIS;
BOS.10390		93 Sedgwick St	Boston	C 1865	NRDIS;
BOS.10391		99 Sedgwick St	Boston	C 1865	NRDIS;
BOS.10392		105 Sedgwick St	Boston	C 1890	NRDIS;
BOS.10147	Herschel, Clemens House	109 Sedgwick St	Boston	1872	NRDIS;
BOS.10393		115 Sedgwick St	Boston	C 1880	NRDIS;
BOS.10396		116 Sedgwick St	Boston	C 1895	NRDIS;
BOS.10394		119 Sedgwick St	Boston	C 1885	NRDIS;
BOS.8625		8 Selkirk Rd	Boston	R 1890	
BOS.8626	Woodman, Henrietta House	10 Selkirk Rd	Boston	R 1895	
BOS.8309	Walker, Charles A. House	14 Selkirk Rd	Boston	1890	
BOS.8308	Smith, Forest S. House	15 Selkirk Rd	Boston	R 1892	
BOS.8307		24 Selkirk Rd	Boston	R 1900	
BOS.4895	Bellows, Albert J. House	1 Seminary St	Boston	1845	
BOS.14788	Flagg, H. B. House	1 Sentry Hill Pl	Boston	1844	LHD; NRDIS; NHL;
BOS.14789	Cassidy, John House	2 Sentry Hill Pl	Boston	1844	LHD; NRDIS; NHL;
BOS.14790	Bayley, J. P. House	3 Sentry Hill Pl	Boston	1844	LHD; NRDIS; NHL;
BOS.14791	Marble, B. T. - Scales, O. S. House	4 Sentry Hill Pl	Boston	1844	LHD; NRDIS; NHL;
BOS.14792	Connelly, P. - Carney, Daniel J. House	5 Sentry Hill Pl	Boston	1844	LHD; NRDIS; NHL;
BOS.14793	Marble, R. T. - Scales, O. S. House	6 Sentry Hill Pl	Boston	1844	LHD; NRDIS; NHL;
BOS.14794	Griffith, Sarah House	7 Sentry Hill Pl	Boston	1844	LHD; NRDIS; NHL;
BOS.16906	American Airlines Hangar - Bulding 16	100 Service Rd	Boston	C 1953	
BOS.7909	Sewall, Benjamin Row House	2 Sewall St	Boston	C 1859	
BOS.7910	Sewall, Benjamin Row House	3 Sewall St	Boston	C 1859	
BOS.7911	Sewall, Benjamin Row House	4 Sewall St	Boston	C 1859	
BOS.7912	Sewall, Benjamin Row House	5 Sewall St	Boston	C 1859	
BOS.7913	Lyons, William J. - Hayes, John Double House	6-7 Sewall St	Boston	C 1871	
BOS.7914	Lyons, William J. - Hayes, John Double House	8-9 Sewall St	Boston	C 1871	
BOS.10695	Butler House	1 Seymour St	Boston	R 1880	
BOS.10696	Gorman, Patrick J. House	5 Seymour St	Boston	R 1909	
BOS.10697	Cleary, Lawrence House	7 Seymour St	Boston	R 1880	
BOS.10698	Upland Associates Three Decker	45 Seymour St	Boston	1915	
BOS.10699	Cronin, Charles Three Decker	57 Seymour St	Boston	1925	
BOS.10700	Cronin, Charles Three Decker	65 Seymour St	Boston	1925	
BOS.10701	Weld, Stephen M. School	68 Seymour St	Boston	1894	
BOS.17854	Harvard Medical School - Countway, Francis A. Library of Medicine	10 Shattuck St	Boston	1963	
BOS.17880	Brigham, Peter Bent Hospital - Clinical Building	20 Shattuck St	Boston	1913	
BOS.17879	Brigham, Peter Bent Hospital - Out-Door Department	20 Shattuck St	Boston	1913	
BOS.17881	Brigham, Peter Bent Hospital - Pearl Memorial Geriatric Unit	20 Shattuck St	Boston	1956	
BOS.7508	Harvard Medical School - Building A - Administrative Building	25 Shattuck St	Boston	1906	
BOS.17852	Harvard Medical School - Laboratory of Human Reproduction and Reproductive Biology	45 Shattuck St	Boston	1969	
BOS.7683	Boston Children's Hospital - Wolbach Building	55 Shattuck St	Boston	1914	
BOS.12846		100-112 Shawmut Ave	Boston	C 1915	
BOS.15228	Holy Trinity (German) Roman Catholic Church	136 Shawmut Ave	Boston	C 1871	
BOS.13043		212-214 Shawmut Ave	Boston	C 1837	LHD;
BOS.1067		258 Shawmut Ave	Boston		NRDIS; LHD;
BOS.1068		275 Shawmut Ave	Boston		NRDIS; LHD;
BOS.1069		277 Shawmut Ave	Boston		NRDIS; LHD;
BOS.1070		279 Shawmut Ave	Boston		NRDIS; LHD;
BOS.1071		281 Shawmut Ave	Boston		NRDIS; LHD;
BOS.1072		283 Shawmut Ave	Boston		NRDIS; LHD;
BOS.1073		285 Shawmut Ave	Boston		NRDIS; LHD;
BOS.1074		289 Shawmut Ave	Boston		NRDIS; LHD;
BOS.1075		291 Shawmut Ave	Boston		NRDIS; LHD;
BOS.1076		293 Shawmut Ave	Boston		NRDIS; LHD;
BOS.1077		296 1/2 Shawmut Ave	Boston		NRDIS; LHD;
BOS.1078	Hotel Union, The	301 Shawmut Ave	Boston	C 1860	NRDIS; LHD;
BOS.1079		401 Shawmut Ave	Boston		LHD;
BOS.1080	Royal Arcanum Building - VMC	407 Shawmut Ave	Boston	1892	NRDIS; LHD;
BOS.1081	Dunn, Sarah S. House	409 Shawmut Ave	Boston	1846	NRDIS; LHD;
BOS.1082	Drury, Gardner P. House	411 Shawmut Ave	Boston	1846	NRDIS; LHD;
BOS.1083	Saint Stephen's Episcopal Church and Parish Hall	419 Shawmut Ave	Boston	1926	NRDIS; LHD;

Inv. No.	Property Name	Street	Town	Year	Designations
BOS.1084	Hotel Blackstone	423 Shawmut Ave	Boston	R 1860	NRDIS; LHD;
BOS.1085		425 Shawmut Ave	Boston	1846	NRDIS; LHD;
BOS.1086		427 Shawmut Ave	Boston	1846	NRDIS; LHD;
BOS.1087		429 Shawmut Ave	Boston	1846	NRDIS; LHD;
BOS.1088		431 Shawmut Ave	Boston	1846	NRDIS; LHD;
BOS.1089		433 Shawmut Ave	Boston	1846	NRDIS; LHD;
BOS.1090	Raymond, E. A. House	435 Shawmut Ave	Boston	1846	NRDIS; LHD;
BOS.1091		437 Shawmut Ave	Boston		NRDIS; LHD;
BOS.1092		439 Shawmut Ave	Boston		NRDIS; LHD;
BOS.1093		441 Shawmut Ave	Boston		NRDIS; LHD;
BOS.1094		443 Shawmut Ave	Boston		NRDIS; LHD;
BOS.1095		445 Shawmut Ave	Boston		NRDIS; LHD;
BOS.1096		446 Shawmut Ave	Boston		NRDIS; LHD;
BOS.1097		447 Shawmut Ave	Boston		NRDIS; LHD;
BOS.1098		448 Shawmut Ave	Boston		NRDIS; LHD;
BOS.1099		449 Shawmut Ave	Boston		NRDIS; LHD;
BOS.1100		451 Shawmut Ave	Boston		NRDIS; LHD;
BOS.1101		453 Shawmut Ave	Boston		NRDIS; LHD;
BOS.1102	Harlon, Amasa House	456 Shawmut Ave	Boston	1847	NRDIS; LHD;
BOS.1103	Cook, Betsy B. House	458 Shawmut Ave	Boston	1847	NRDIS; LHD;
BOS.1104	Stone, Nathaniel House	460 Shawmut Ave	Boston	1847	NRDIS; LHD;
BOS.1105	Rowe, Sarah Freeman House	462 Shawmut Ave	Boston	1847	NRDIS; LHD;
BOS.1106		463 Shawmut Ave	Boston		NRDIS; LHD;
BOS.1107	Rowe, Sarah Freeman House	464 Shawmut Ave	Boston	1847	NRDIS; LHD;
BOS.1108		465 Shawmut Ave	Boston		NRDIS; LHD;
BOS.1109	Rowe, Sarah Freeman House	466 Shawmut Ave	Boston	1847	NRDIS; LHD;
BOS.1110		467-477 Shawmut Ave	Boston	1912	NRDIS; LHD;
BOS.1111		470 Shawmut Ave	Boston		NRDIS; LHD;
BOS.13044		474 Shawmut Ave	Boston	C 1895	NRDIS; LHD;
BOS.17126	Camden Street Development - Building #16	575-585 Shawmut Ave	Boston	1949	
BOS.17111	Lenox Street Apartments - Building #1	601-609 Shawmut Ave	Boston	1939	
BOS.17118	Lenox Street Apartments - Building #8	617-633 Shawmut Ave	Boston	1939	
BOS.2357	German Evangelical Church - Hope Chapel	13-15 Shawmut St	Boston	R 1870	LHD;
BOS.16888		2 Sheafe St	Boston	C 1900	
BOS.17027	Rossetti, Fannie House	5 Sheafe St	Boston	R 1900	
BOS.17028		6 Sheafe St	Boston	R 1900	
BOS.17029		7 Sheafe St	Boston	R 1900	
BOS.5457	Finklestein, N. Apartment House	8 Sheafe St	Boston	1893	
BOS.17030		9 Sheafe St	Boston	R 1900	
BOS.17031	Moschella, Pietro and Angela Maria - Natale, Zaccaria House	11 Sheafe St	Boston	R 1900	
BOS.17032	Desisto, Pasquale Provisions Store	12 Sheafe St	Boston	C 1905	
BOS.17033	Crigo, Giovanni Grocery Store	13 Sheafe St	Boston	R 1900	
BOS.17034		15 Sheafe St	Boston	R 1890	
BOS.17035	Sogliro, Gennaro Bakery	16 Sheafe St	Boston	1895	
BOS.17036		17 Sheafe St	Boston	R 1891	
BOS.17037		18 Sheafe St	Boston	1895	
BOS.17038		19 Sheafe St	Boston	R 1890	
BOS.17039		20 Sheafe St	Boston	1916	
BOS.5458	Mansfield, John - Hollaron, John House	21 Sheafe St	Boston	C 1853	
BOS.5460	Barr, Michael - Leverone, Thomas House	22 Sheafe St	Boston	C 1830	
BOS.5459	Mansfield, John - Doherty, Charles House	23 Sheafe St	Boston	C 1853	
BOS.17040		24 Sheafe St	Boston	R 1900	
BOS.5461	McIntyrne, Robert House	25 Sheafe St	Boston	C 1905	
BOS.17041	Avallone, Nunzianto Grocery Store	26 Sheafe St	Boston	1901	
BOS.17042	Moschella, Pietro and Angela Maria House	27 Sheafe St	Boston	C 1905	
BOS.17043		28 Sheafe St	Boston	C 1901	
BOS.17044	Russo, Nicholas Grocery Store	29 Sheafe St	Boston	C 1905	
BOS.17045		29HF Sheafe St	Boston	C 1905	
BOS.17046		31 Sheafe St	Boston	R 1900	
BOS.17047		32 Sheafe St	Boston	R 1900	
BOS.17048		33 Sheafe St	Boston	R 1900	
BOS.17049		34 Sheafe St	Boston	R 1900	
BOS.5462	Willis, Benjamin House	35 Sheafe St	Boston	C 1823	
BOS.17050		36 Sheafe St	Boston	R 1900	
BOS.17051	DeRosa, John - O'Connor, John T. Building	37 Sheafe St	Boston	1896	
BOS.17052		38 Sheafe St	Boston	R 1900	

Inv. No.	Property Name	Street	Town	Year	Designations
BOS.17053		40 Sheafe St	Boston	1922	
BOS.17054		41 Sheafe St	Boston	1903	
BOS.17055		43 Sheafe St	Boston	1905	
BOS.11127		7 Shepard Ct	Boston	R 1880	
BOS.11128		9 Shepard Ct	Boston	R 1880	
BOS.10148	Mock, Adam House	14 Sheridan St	Boston	1886	
BOS.10149	Fitzsimmons, Michael W. House	16 Sheridan St	Boston	C 1887	
BOS.10150	Bowe, Timothy F. Row House	34 Sheridan St	Boston	C 1873	
BOS.10151	Bowe, Timothy F. Row House	36 Sheridan St	Boston	C 1873	
BOS.10152	Bowe, Timothy F. Row House	38 Sheridan St	Boston	C 1873	
BOS.10153	Bowe, Timothy F. Row House	40 Sheridan St	Boston	1873	
BOS.10154	Scales, John Two-Family House	100 Sheridan St	Boston	C 1890	
BOS.10155	Scales, John Double House	107-109 Sheridan St	Boston	C 1887	
BOS.16470		2-40 Sherman Rd	Boston	1947	
BOS.16471		42-70 Sherman Rd	Boston	1947	
BOS.16472		72-90 Sherman Rd	Boston	1947	
BOS.16473		92-122 Sherman Rd	Boston	1947	
BOS.16474		107-119 Sherman Rd	Boston	1947	
BOS.16475		121-135 Sherman Rd	Boston	1947	
BOS.16476		124-142 Sherman Rd	Boston	1947	
BOS.16477		144-182 Sherman Rd	Boston	1947	
BOS.16478		184-198 Sherman Rd	Boston	1947	
BOS.16479		200-220 Sherman Rd	Boston	1947	
BOS.16480		222-226 Sherman Rd	Boston	1947	
BOS.4896	Osgood and Hart Iron Foundry	3 Sherman St	Boston	R 1870	
BOS.17260	Emerson, Ralph Waldo School	6 Shirley St	Boston	1923	
BOS.17300	Dyer, Mary House	9 Shirley St	Boston	R 1879	
BOS.17301	Dyer, Mary House	13 Shirley St	Boston	R 1879	
BOS.12785	Shirley - Eustis House	31-37 Shirley St	Boston	1747	NRIND; NHL; LL;
BOS.17262	Shirley-Eustis Outbuilding	42-44 Shirley St	Boston	R 1780	LL;
BOS.12942	Star Brewing Company Brewery	69 Shirley St	Boston	1895	
BOS.17261	Star Brewing Company Stable	79 Shirley St	Boston	1896	
BOS.7684	Hastings, Mary C. Hews House	2 Short St	Boston	C 1875	
BOS.7685	Pope - Hastings, Bulkley A. House	4 Short St	Boston	C 1855	
BOS.10156	Hastings, Samuel House	32 Sigourney St	Boston	1883	
BOS.10157	Peters, Francis A. House	64 Sigourney St	Boston	1884	
BOS.9237	Silver Street Bridge over Conrail	Silver St	Boston	1918	
BOS.8310	Sinclair, Thomas House	1 Sinclair Rd	Boston	R 1835	
BOS.8311	Tracy, Jedediah House	2 Sinclair Rd	Boston	R 1833	
BOS.5561	Boston Wharf Company Building	15-21 Sleeper St	Boston	1911	NRDIS; LHD;
BOS.5562	Boston Wharf Company Building	29-31 Sleeper St	Boston	1915	NRDIS; LHD;
BOS.5564	United Shoe Machine Corporation	51 Sleeper St	Boston	1929	NRDIS; LHD;
BOS.4097		2 Smith Ct	Boston	1853	LHD; NRDIS; NHL;
BOS.4093	Nell, William C. Residence	3 Smith Ct	Boston	1799	LHD; NRDIS; NHL; NRIND; NHL;
BOS.4098	Washington, Dea. George House	5 Smith Ct	Boston	R 1820	LHD; NRDIS; NHL;
BOS.4099	Scarlett, Joseph House	7 Smith Ct	Boston	R 1805	LHD; NRDIS; NHL;
BOS.4100	Johnson, Richard - Bartlett, David House	7A Smith Ct	Boston	1799	LHD; NRDIS; NHL;
BOS.4085	African Meeting House	8 Smith Ct	Boston	1806	LHD; NRDIS; NHL; NRIND; PR; NHL; PR;
BOS.14797	Scarlett, Joseph House	10 Smith Ct	Boston	C 1853	LHD; NRDIS; NHL;
BOS.9594	Stony Brook Reservation - Monahan, Richard Square	Smith Field Rd	Boston	R 1920	NRDIS; NRMPs;
BOS.9592	Stony Brook Reservation - Smith Field Road	Smith Field Rd	Boston	R 1920	NRDIS; NRMPs;
BOS.7915	Saint Alphonsus Hall	80 Smith St	Boston	1898	LL;
BOS.7916	Mission Church Parochial School	90 Smith St	Boston	1888	LL;
BOS.7917	Mission Church Convent	100 Smith St	Boston	1888	LL;
BOS.5463	Siegel, Peter B. House	11 Snow Hill St	Boston	1904	
BOS.5464	Siegel, Peter B. House	13 Snow Hill St	Boston	1905	
BOS.16892	Siegel, Peter B. House	15 Snow Hill St	Boston	1905	
BOS.5465	Siegel, Peter B. House	17 Snow Hill St	Boston	1905	
BOS.5466	Hyde, John - McKay, John House	53 Snow Hill St	Boston	1843	
BOS.5467	Chase, Robert Savage Art Studio	54 Snow Hill St	Boston	1926	
BOS.9314	Harvard University Athletic Facility Fence	Solders Field Rd	Boston	C 1897	
BOS.9602	Charles River Reservation - Soldiers Field Road	Soldiers Field Rd	Boston	1899	NRDIS; NRMPs;
BOS.8365	Harvard Business School - Aldrich Hall	Soldiers Field Rd	Boston	1953	
BOS.8366	Harvard Business School - Baker Library	Soldiers Field Rd	Boston	1927	
BOS.8352	Harvard Business School - Burden Hall	Soldiers Field Rd	Boston	C 1969	
BOS.8363	Harvard Business School - Chase Hall	Soldiers Field Rd	Boston	1926	

Inv. No.	Property Name	Street	Town	Year	Designations
BOS.8353	Harvard Business School - Cumnock Hall	Soldiers Field Rd	Boston	1969	
BOS.8362	Harvard Business School - Dillon Hall	Soldiers Field Rd	Boston	1926	
BOS.8370	Harvard Business School - Fowler Hall	Soldiers Field Rd	Boston	1926	
BOS.8369	Harvard Business School - Gallatin Hall	Soldiers Field Rd	Boston	1926	
BOS.8360	Harvard Business School - Glass Hall	Soldiers Field Rd	Boston	1926	
BOS.8367	Harvard Business School - Hamilton Hall	Soldiers Field Rd	Boston	1926	
BOS.8358	Harvard Business School - Humphrey Hall	Soldiers Field Rd	Boston	1926	
BOS.8350	Harvard Business School - Kresge Hall	Soldiers Field Rd	Boston	1953	
BOS.8372	Harvard Business School - Loeb Hall	Soldiers Field Rd	Boston	1926	
BOS.8359	Harvard Business School - McCullough Hall	Soldiers Field Rd	Boston	1926	
BOS.8361	Harvard Business School - Mellon Hall	Soldiers Field Rd	Boston	1926	
BOS.8371	Harvard Business School - Morgan Hall	Soldiers Field Rd	Boston	1927	
BOS.8373	Harvard Business School - Morris Hall	Soldiers Field Rd	Boston	1926	
BOS.8355	Harvard Business School - Shadd Gymnasium	Soldiers Field Rd	Boston	C 1990	
BOS.8374	Harvard Business School - Sherman Hall	Soldiers Field Rd	Boston	1926	
BOS.8351	Harvard Business School - Teele Hall	Soldiers Field Rd	Boston	C 1968	
BOS.8356	Harvard Business School Chapel	Soldiers Field Rd	Boston	C 1990	
BOS.8357	Harvard Business School Dean's Residence	Soldiers Field Rd	Boston	1929	
BOS.8368	Harvard Business School Faculty Club	Soldiers Field Rd	Boston	1926	
BOS.8364	Harvard Business School Students Club	Soldiers Field Rd	Boston	1926	
BOS.8376	Harvard University - Briggs Cage	Soldiers Field Rd	Boston	1926	
BOS.8379	Harvard University - Bright Hockey Center	Soldiers Field Rd	Boston	R 1950	
BOS.8377	Harvard University - Dillon Field House	Soldiers Field Rd	Boston	1929	
BOS.8378	Harvard University - Dixon, Palmer Tennis Courts	Soldiers Field Rd	Boston	R 1965	
BOS.8380	Harvard University Gordon Track and Tennis Center	Soldiers Field Rd	Boston	R 1950	
BOS.8354	Soldiers Field Park Apartments	Soldiers Field Rd	Boston	C 1974	
BOS.9606	Soldiers Field Road - North Beacon Street Oval	Soldiers Field Rd	Boston	C 1958	NRDIS; NRMPS;
BOS.9603	Soldiers Field Road Planted Median	Soldiers Field Rd	Boston	R 1920	NRDIS; NRMPS;
BOS.9605	Soldiers Field Underpass at Western Avenue	Soldiers Field Rd	Boston	C 1954	NRDIS; NRMPS;
BOS.8312	Harvard University - Newell Boat House	801-805 Soldiers Field Rd	Boston	1900	NRDIS;
BOS.8063	Institute of Contemporary Art	1175 Soldiers Field Rd	Boston	1959	
BOS.17074	Skating Club of Boston Ice Skating Rink	1240 Soldiers Field Rd	Boston	1938	
BOS.15896	Charles River Speedway - East Shed	1420-1440 Soldiers Field Rd	Boston	1899	NRIND; LL;
BOS.15895	Charles River Speedway - South Shed	1420-1440 Soldiers Field Rd	Boston	1899	NRIND; LL;
BOS.9731	Charles River Speedway Courtyard	1420-1440 Soldiers Field Rd	Boston	1899	NRIND; LL;
BOS.15897	Charles River Speedway Garage	1420-1440 Soldiers Field Rd	Boston	C 1940	NRIND; LL;
BOS.15893	Charles River Speedway Headquarters and Stable	1420-1440 Soldiers Field Rd	Boston	1899	NRIND; LL;
BOS.15898	Charles River Speedway Maintenance Garage	1420-1440 Soldiers Field Rd	Boston	C 1940	NRIND;
BOS.8064	Charles River Speedway Superintendent's Residence	1420-1440 Soldiers Field Rd	Boston	1899	NRIND; LL;
BOS.15894	Metropolitan District Commission Police Station	1420-1440 Soldiers Field Rd	Boston	1904	NRIND; LL;
BOS.9334	Eliot Bridge	Soldier's Field Rd	Boston	1950	NRDIS;
BOS.9335	Soldier's Field Road	Soldier's Field Rd	Boston	1895	NRDIS;
BOS.4897		10 Soley St	Boston	C 1850	
BOS.4898	Rand, James H. House	22 Soley St	Boston	C 1867	
BOS.4899	Rand, James H. House	24 Soley St	Boston	C 1867	
BOS.4900	Rand, James H. House	26 Soley St	Boston	C 1867	
BOS.4901	Rand, James H. House	28 Soley St	Boston	C 1867	
BOS.4902	Rand, James H. House	30 Soley St	Boston	C 1867	
BOS.4903	Rand, James H. House	32 Soley St	Boston	C 1867	
BOS.4904	Rand, James H. House	34 Soley St	Boston	C 1867	
BOS.4905	Rand, James H. House	36 Soley St	Boston	C 1867	
BOS.4906	Fosdick, John House	48 Soley St	Boston	1806	
BOS.4907	Stinehart, W. House	60 Soley St	Boston	C 1868	
BOS.1979	Boston City Club	12-14 Somerset St	Boston	1913	
BOS.1980	Metropolitan District Commission Building	20 Somerset St	Boston	1932	
BOS.18388	Sonoma Apartments, The	10-16 Sonoma St	Boston	1924	
BOS.18389	Elm Hill Manor Apartments	17-21 Sonoma St	Boston	1925	
BOS.18390	Tasker Apartments, The	18-24 Sonoma St	Boston	1925	
BOS.18391	Rosenfield, Hyman Apartments	23-27 Sonoma St	Boston	1924	
BOS.7918	Blakemore, William B. Apartment House	16 South Huntington Ave	Boston	1899	
BOS.7919	Blakemore, William B. Apartment House	18 South Huntington Ave	Boston	1899	
BOS.7920	Blakemore, William B. Apartment House	20 South Huntington Ave	Boston	1899	
BOS.7921	Blakemore, William B. Apartment House	22 South Huntington Ave	Boston	1899	
BOS.7922	Blakemore, William B. Apartment House	24 South Huntington Ave	Boston	1899	
BOS.7923	Blakemore, William B. Apartment House	26 South Huntington Ave	Boston	1899	
BOS.7924	Blakemore, William B. Apartment House	28 South Huntington Ave	Boston	1898	

Inv. No.	Property Name	Street	Town	Year	Designations
BOS.7925	Blakemore, William B. Apartment House	30 South Huntington Ave	Boston	1898	
BOS.7926	Blakemore, William B. Apartment House	32 South Huntington Ave	Boston	1898	
BOS.7927	Blakemore, William B. Apartment House	34-36 South Huntington Ave	Boston	1898	
BOS.7928	Blakemore, William B. Apartment House	34-36 South Huntington Ave	Boston	1898	
BOS.7929	Blakemore, William B. Apartment House	38 South Huntington Ave	Boston	1898	
BOS.7936	Miskell, Thomas Three Decker	41 South Huntington Ave	Boston	1893	
BOS.7930	Blakemore, William B. Apartment House	46-82 South Huntington Ave	Boston	1898	
BOS.7931	Blakemore, William B. Apartment House	46-82 South Huntington Ave	Boston	1898	
BOS.7932	Blakemore, William B. Apartment House	46-82 South Huntington Ave	Boston	1898	
BOS.7933	Blakemore, William B. Apartment House	46-82 South Huntington Ave	Boston	1898	
BOS.7934	Blakemore, William B. Apartment House	46-82 South Huntington Ave	Boston	1898	
BOS.7935	Blakemore, William B. Apartment House	46-82 South Huntington Ave	Boston	1898	
BOS.7937	Wheeler, Morris Apartment House	49 South Huntington Ave	Boston	1910	
BOS.7938	Wheeler, Morris Apartment House	51 South Huntington Ave	Boston	1910	
BOS.7939	Wheeler, Morris Apartment House	53 South Huntington Ave	Boston	1910	
BOS.7940	Wheeler, Morris Apartment House	55 South Huntington Ave	Boston	1910	
BOS.7941	Wheeler, Morris Apartment House	57 South Huntington Ave	Boston	1910	
BOS.7942	Wheeler, Morris Apartment House	59 South Huntington Ave	Boston	1910	
BOS.7943	Wheeler, Morris Apartment House	61 South Huntington Ave	Boston	1910	
BOS.7944	Wheeler, Morris Apartment House	63 South Huntington Ave	Boston	1910	
BOS.7945	Wheeler, Morris Apartment House	65 South Huntington Ave	Boston	1910	
BOS.7946	Wheeler, Morris Apartment House	67 South Huntington Ave	Boston	1910	
BOS.7947	Wheeler, Morris Apartment House	69 South Huntington Ave	Boston	1910	
BOS.7948	Wheeler, Morris Apartment House	71 South Huntington Ave	Boston	1910	
BOS.7949	Wheeler, Morris Apartment House	73 South Huntington Ave	Boston	1910	
BOS.7950	Wheeler, Morris Apartment House	75 South Huntington Ave	Boston	1910	
BOS.7951	Vincent Memorial Hospital	125 South Huntington Ave	Boston	1907	
BOS.7952	New England Home for Little Wanderers	161 South Huntington Ave	Boston	1914	
BOS.7953	Home for Aged Women, The	201-205 South Huntington Ave	Boston	1926	
BOS.15547	Cardinal O'Connell Minor Seminary	350 South Huntington Ave	Boston	1951	
BOS.15548	Cardinal O'Connell Minor Seminary Garage	350 South Huntington Ave	Boston	1951	
BOS.15546	House of the Angel Guardian Dormitory - Convent	350 South Huntington Ave	Boston	R 1950	
BOS.7954	Curtis, Nelson House	363 South Huntington Ave	Boston	R 1860	
BOS.10168	Tomfohrde, Andreas House	405 South Huntington St	Boston		
BOS.14721	Slotopolsky, Meyers Tenement House	8-12 South Russell St	Boston	C 1898	LHD; NRDIS; NHL;
BOS.16370		9 South Russell St	Boston		LHD; NRDIS; NHL;
BOS.16371		11 South Russell St	Boston		LHD; NRDIS; NHL;
BOS.16372		13 South Russell St	Boston		LHD; NRDIS; NHL;
BOS.16373		14 South Russell St	Boston		LHD; NRDIS; NHL;
BOS.14722	Pierce, Caroline House	15 South Russell St	Boston	C 1855	LHD; NRDIS; NHL;
BOS.16374		16 South Russell St	Boston		LHD; NRDIS; NHL;
BOS.16375		17 South Russell St	Boston		LHD; NRDIS; NHL;
BOS.16376		18 South Russell St	Boston		LHD; NRDIS; NHL;
BOS.16377		19 South Russell St	Boston		LHD; NRDIS; NHL;
BOS.14723	Rowe, Abram F. House	21 South Russell St	Boston	C 1844	LHD; NRDIS; NHL;
BOS.14724	Rowe, Abram F. House	23 South Russell St	Boston	C 1844	LHD; NRDIS; NHL;
BOS.16378		25 South Russell St	Boston	C 1844	LHD; NRDIS; NHL;
BOS.16379		27 South Russell St	Boston	C 1844	LHD; NRDIS; NHL;
BOS.16380		29 South Russell St	Boston	C 1844	LHD; NRDIS; NHL;
BOS.4087	Faneuil, Peter School	30 South Russell St	Boston	1910	LHD; NRDIS; NHL; NRIND;
BOS.16381		31 South Russell St	Boston	C 1844	LHD; NRDIS; NHL;
BOS.16382		33 South Russell St	Boston	C 1844	LHD; NRDIS; NHL;
BOS.14726	Shelevsky, Joseph Tenement House	34 South Russell St	Boston	1911	LHD; NRDIS; NHL;
BOS.16383		35 South Russell St	Boston	C 1844	LHD; NRDIS; NHL;
BOS.16384		36 South Russell St	Boston		LHD; NRDIS; NHL;
BOS.16385		37 South Russell St	Boston	C 1900	LHD; NRDIS; NHL;
BOS.16386		38 South Russell St	Boston		LHD; NRDIS; NHL;
BOS.14727	Dalton, Thomas House	39 South Russell St	Boston	C 1840	LHD; NRDIS; NHL;
BOS.16387		40 South Russell St	Boston		LHD; NRDIS; NHL;
BOS.16388		41 South Russell St	Boston		LHD; NRDIS; NHL;
BOS.16389		42 South Russell St	Boston	C 1845	LHD; NRDIS; NHL;
BOS.14728	Ditson, Joseph House	43 South Russell St	Boston	C 1797	LHD; NRDIS; NHL;
BOS.16390		44 South Russell St	Boston	C 1845	LHD; NRDIS; NHL;
BOS.16391		46 South Russell St	Boston	C 1845	LHD; NRDIS; NHL;
BOS.16392		47 South Russell St	Boston	C 1845	LHD; NRDIS; NHL;
BOS.16393		48 South Russell St	Boston	C 1845	LHD; NRDIS; NHL;

Inv. No.	Property Name	Street	Town	Year	Designations
BOS.16394		49 South Russell St	Boston	C 1845	LHD; NRDIS; NHL;
BOS.16395		50 South Russell St	Boston	C 1845	LHD; NRDIS; NHL;
BOS.16396		52 South Russell St	Boston	C 1845	LHD; NRDIS; NHL;
BOS.16397		54 South Russell St	Boston	C 1845	LHD; NRDIS; NHL;
BOS.16398		56 South Russell St	Boston	C 1845	LHD; NRDIS; NHL;
BOS.16399		58 South Russell St	Boston	C 1845	LHD; NRDIS; NHL;
BOS.10200	Arnold Arboretum Worker Housing	South St	Boston	R 1920	NRIND; NHL;
BOS.10201	Arnold Arboretum Worker Housing	South St	Boston	R 1870	NRIND; NHL;
BOS.10165	Curtis Hall - West Roxbury Town Hall	South St	Boston	1868	
BOS.939	Fitzgerald Expressway Tunnel Vent	South St	Boston	R 1955	
BOS.9352	NY, NH & H Railroad Bridge over South Street	South St	Boston	1887	
BOS.9342	Stone Bridge	South St	Boston	C 1890	
BOS.9341	West Roxbury Civil War Soldiers' Monument	South St	Boston	1871	NRDIS;
BOS.8835	Paul Dudley Milestones on the Road to Dedham: 5-Mile Marker	1 South St	Boston	1735	NRDIS;
BOS.8543		5-15 South St	Boston	C 1930	
BOS.8313		12 South St	Boston	R 1905	
BOS.10164	Loring - Greenough House	12 South St	Boston	C 1760	MA/HL; NRIND; LL; PR;
BOS.1981	South Station Cinema	13-23 South St	Boston	1928	
BOS.940	Summer Street Fitzgerald Expressway Tunnel Vent	17 South St	Boston	1958	
BOS.941	Essex Street Fitzgerald Expressway Tunnel Vent	29 South St	Boston	1958	
BOS.1836	Blue Diner	31 South St	Boston	1947	NRDOE; NRDIS;
BOS.8544		35 South St	Boston	R 1915	
BOS.10167	Frost, George S. House	61 South St	Boston	C 1874	
BOS.1992	Demmon, Daniel Building	76-86 South St	Boston	1895	NRDOE; NRDIS;
BOS.1982	South Street Building	79-99 South St	Boston	1899	NRDOE; NRDIS;
BOS.1993	Frost, M. S. and G. N. Building	90-100 South St	Boston	1883	NRDOE; NRDIS;
BOS.10166	Saint Thomas Aquinas Roman Catholic Church	95 South St	Boston	1869	
BOS.15298	Saint Thomas Aquinas Roman Catholic Rectory	97 South St	Boston	C 1875	
BOS.1994	Tenney - Jenney - Prescott Building	102-112 South St	Boston	1884	NRDOE; NRDIS;
BOS.1983		103-109 South St	Boston	1886	NRDOE; NRDIS;
BOS.1995	Blake, William P. - Osborn, John B. Building	114-122 South St	Boston	1883	NRDOE; NRDIS;
BOS.1984		121-123 South St	Boston	1886	NRDOE; NRDIS;
BOS.1985	Beebe Building	127-133 South St	Boston	1888	NRDOE; NRDIS;
BOS.1986		137-139 South St	Boston	C 1887	NRDOE; NRDIS;
BOS.1987		141-157 South St	Boston	1885	NRDOE; NRDIS;
BOS.1988	Towle, Loren D. Building	169-171 South St	Boston	1912	NRDOE; NRDIS;
BOS.1989		179-193 South St	Boston	1901	NRDOE; NRDIS;
BOS.1996		184-194 South St	Boston	1891	NRDOE; NRDIS;
BOS.1990	Weyand, Frederick J. Building	195-201 South St	Boston	1915	NRDOE; NRDIS;
BOS.1991	Whidden, Renton Building	207-209 South St	Boston	1915	NRDOE; NRDIS;
BOS.1997	Pilgrim Building	208-212 South St	Boston	1919	NRDOE; NRDIS;
BOS.10400	Bussey Institute - Biological Laboratory	307-375 South St	Boston	1904	
BOS.10401	Bussey Institute - Farm Building	307-375 South St	Boston	1904	
BOS.10399	Bussey Institute - MacCready Building	307-375 South St	Boston	C 1969	
BOS.10702		644 South St	Boston	C 1865	
BOS.10703	Boston Edison Substation	669 South St	Boston	1911	
BOS.10705		754 South St	Boston	R 1900	
BOS.10704	Wood, Henry A. Commercial Block	756 South St	Boston	1896	
BOS.10709	Church of Our Savior	814 South St	Boston	1916	
BOS.10708		818 South St	Boston	R 1890	
BOS.10707		830 South St	Boston	R 1890	
BOS.10710	Roslindale Unitarian Church Parish House	850 South St	Boston	1916	
BOS.10711	Roslindale Unitarian Church	852 South St	Boston	1892	
BOS.10706		865-867 South St	Boston	R 1890	
BOS.10712	Longfellow Elementary School	885 South St	Boston	1897	
BOS.10713	Celute, A. M. House	903 South St	Boston	1899	
BOS.10714	Stevens, Seriah House and Office	942 South St	Boston	R 1900	
BOS.10715	Dowling, James House	950 South St	Boston	1896	
BOS.10716	Dudley, Ephraim M. House	961 South St	Boston	R 1865	
BOS.10717	Russian Orthodox Church of the Epiphany	963 South St	Boston	R 1975	
BOS.6318	Beale, Joseph H. House	71 South Sydney St	Boston	R 1860	
BOS.6445		100 South Sydney St	Boston	R 1890	
BOS.7955	Tobin, William House	1 South Whitney St	Boston	1883	
BOS.9201	Southampton Street Bridge (Milepost #1.53)	Southampton St	Boston	1913	
BOS.9236	Southampton Street Bridge over MBTA	Southampton St	Boston	1902	
BOS.7091	Washington Village Substation	Southampton St	Boston	1914	

Inv. No.	Property Name	Street	Town	Year	Designations
BOS.17280	Columbia Packing Company Building	155 Southampton St	Boston	C 1955	
BOS.17281	North American Packing Company Building	225 Southampton St	Boston	C 1955	
BOS.17282	Central Beef Plant	255 Southampton St	Boston	1953	
BOS.14455	Boston Dwelling House Company House	10 Southbourne Rd	Boston	1922	NRDIS;
BOS.14456	Farrell, Andrew House	11 Southbourne Rd	Boston	1937	NRDIS;
BOS.14457	Boston Dwelling House Company House	15 Southbourne Rd	Boston	1912	NRDIS;
BOS.14458	Silby, Hartwell House	18 Southbourne Rd	Boston	1922	NRDIS;
BOS.10548	Boston Dwelling House Company House	21 Southbourne Rd	Boston	1912	NRDIS;
BOS.14459	Martin, James C. House	24 Southbourne Rd	Boston	1937	NRDIS;
BOS.10549	Boston Dwelling House Company House	25 Southbourne Rd	Boston	1912	NRDIS;
BOS.14460	Boston Dwelling House Company House	30 Southbourne Rd	Boston	1912	NRDIS;
BOS.10550	Boston Dwelling House Company House	32-34 Southbourne Rd	Boston	1912	NRDIS;
BOS.14461	Goodway, John S. House	33 Southbourne Rd	Boston	1924	NRDIS;
BOS.14462	Goodway, John S. House	35 Southbourne Rd	Boston	1924	NRDIS;
BOS.14463	Boston Dwelling House Company House	36-46 Southbourne Rd	Boston	1911	NRDIS;
BOS.14464	DeYoung, Neal House	39 Southbourne Rd	Boston	1926	NRDIS;
BOS.14465	Goodway, John S. House	43 Southbourne Rd	Boston	1923	NRDIS;
BOS.14466	Boston Dwelling House Company House	48-50 Southbourne Rd	Boston	1912	NRDIS;
BOS.14467	Meyers, Peter House	51 Southbourne Rd	Boston	1926	NRDIS;
BOS.14468	Boston Dwelling House Company House	52 Southbourne Rd	Boston	1912	NRDIS;
BOS.10551	Boston Dwelling House Company House	54 Southbourne Rd	Boston	1912	NRDIS;
BOS.14469	Boston Dwelling House Company Double House	56-58 Southbourne Rd	Boston	1912	NRDIS;
BOS.14470		59 Southbourne Rd	Boston	1953	NRDIS;
BOS.14471	Boston Dwelling House Company Row House	60-70 Southbourne Rd	Boston	1912	NRDIS;
BOS.14472	Gately, John House	65 Southbourne Rd	Boston	1965	NRDIS;
BOS.14473	Boston Dwelling House Company Double House	72-74 Southbourne Rd	Boston	1912	NRDIS;
BOS.14474	Boston Dwelling House Company House	76 Southbourne Rd	Boston	1912	NRDIS;
BOS.10552	Collens, Charles House	78 Southbourne Rd	Boston	1912	NRDIS;
BOS.14475	Gately, John House	79-81 Southbourne Rd	Boston	1963	NRDIS;
BOS.10547		19 Southbourne St	Boston	1912	
BOS.10554	Collens, Charls House	80 Southbourne St	Boston	1913	NRDIS;
BOS.10555	Collens, Charls House	82 Southbourne St	Boston	1913	NRDIS;
BOS.10553	Collens, Charles House	84 Southbourne St	Boston	1912	NRDIS;
BOS.14476	DeYoung, Neal House	85 Southbourne St	Boston	1926	NRDIS;
BOS.9200	Southeast Expressway Bridge (Milepost #1.43)	Southeast Expressway	Boston	1958	
BOS.15620	Pike, M. E. - O'Connell, H. M. House	4-6 Souther Rd	Boston	C 1918	
BOS.15913	Whittier, John Greenleaf Elementary School	60 Southern Ave	Boston	1905	
BOS.13942		5-7 Southview St	Boston	1928	NRDIS;
BOS.13943		6-8 Southview St	Boston	1928	NRDIS;
BOS.13944		9-11 Southview St	Boston	1928	NRDIS;
BOS.13945		10-12 Southview St	Boston	1928	NRDIS;
BOS.13946		14-16 Southview St	Boston	1928	NRDIS;
BOS.13947		18-20 Southview St	Boston	1928	NRDIS;
BOS.15621	Marcus, Isaac House and Grocery Store	9 Southwick St	Boston	C 1904	
BOS.17955	Donaldson, William Three-Decker	21 Southwood St	Boston	1892	
BOS.17956	Donaldson, William Apartment House	23-25 Southwood St	Boston	1892	
BOS.8314	Hayford, Lucy A. House	1 Sparhawk St	Boston	1898	
BOS.8315	Marion, Dr. Horace E. House and Office	5 Sparhawk St	Boston	R 1880	
BOS.8318		10 Sparhawk St	Boston	R 1885	
BOS.8319		16 Sparhawk St	Boston	R 1885	
BOS.8316	Learned, Edward H. Double House	19-21 Sparhawk St	Boston	R 1880	
BOS.8317		27-29 Sparhawk St	Boston	R 1885	
BOS.8465	Saint Columbkille's Roman Catholic Convent Annex	33 Sparhawk St	Boston	R 1820	
BOS.12857	Fraser and Malloy Associates Building	Spice St	Boston	R 1935	
BOS.4908	D'Este, Julian Brass Finishing Company and Foundry	6 Spice St	Boston	R 1895	
BOS.12856	Wright, Henry E. and Son Milk Can Factory	24-26 Spice St	Boston	C 1890	
BOS.9402	Sprague Street Bridge over Penn Central Railroad	Sprague St	Boston	1898	
BOS.11083	Readville Color Works - Building #1 - Dextrine Works	40-46 Sprague St	Boston	1889	
BOS.11082	Readville Car Shops - Baker, J. Building	65 Sprague St	Boston	C 1902	
BOS.12914	Readville Car Shops - Sterling Corrugated Box Co.	91 Sprague St	Boston	1902	
BOS.11084		12 Spring Hill Rd	Boston	R 1890	
BOS.11086		22 Spring Hill Rd	Boston	C 1888	
BOS.11087		24 Spring Hill Rd	Boston	C 1890	
BOS.11085		34 Spring Hill Rd	Boston	R 1875	
BOS.10158	Mayo, Thomas House	8 Spring Park Ave	Boston	C 1870	
BOS.10159	Loring, Andrew House	16 Spring Park Ave	Boston	C 1874	

Inv. No.	Property Name	Street	Town	Year	Designations
BOS.10160	Merz, Katrina Three Decker	32 Spring Park Ave	Boston	1896	
BOS.10162	Wallace, Lachlan House	37R Spring Park Ave	Boston	C 1884	
BOS.10161	Kinraid, Thomas Burton House	38 Spring Park Ave	Boston	1893	
BOS.10163	Stellberger, Charles G. Three Decker	47 Spring Park Ave	Boston	1911	
BOS.9356	Spring Street Bridge - Vine Rock Bridge	Spring St	Boston	1841	
BOS.6455	Dorchester Yacht Club	Springdale St	Boston	C 1895	NRDIS;
BOS.13948	Springdale, A. A. House	44 Springdale St	Boston	1955	NRDIS;
BOS.16400		9 Spruce Ct	Boston	R 1890	LHD; NHL; NRDIS;
BOS.16401		1 Spruce St	Boston	R 1825	LHD; NHL; NRDIS;
BOS.14991	Curtis, John S. House	2 Spruce St	Boston	1914	LHD; NHL; NRDIS;
BOS.14992	Benedict Chambers Apartments	3 Spruce St	Boston	C 1874	LHD; NHL; NRDIS;
BOS.17324	Crosby, J. D. House	12 Stafford St	Boston	C 1870	
BOS.17323	Nutter - Burbank House	13-15 Stafford St	Boston	C 1870	
BOS.17325	Bartlett, W. House	14 Stafford St	Boston	C 1870	
BOS.17322	Adams, Edwin Building	17-19 Stafford St	Boston	C 1870	
BOS.9396	Camp Meigs Memorial Park	Stanbro St	Boston	1903	
BOS.2384	Peabody, Francis H. - Kidder, Henry P. Stables	13-19 Stanhope St	Boston	R 1870	
BOS.2385	Leland, Amory Stable	21 Stanhope St	Boston	R 1870	
BOS.2386	Minot, Charles Building	25-27 Stanhope St	Boston	R 1870	
BOS.2387		29 Stanhope St	Boston	R 1870	
BOS.2388	Robbins, Royal E. Stable	31-33 Stanhope St	Boston	R 1870	
BOS.2389	Andrews, Frank W. Stable	35 Stanhope St	Boston	R 1870	
BOS.2390	Richard - Follett - Pfaff Stables	39-45 Stanhope St	Boston	1974	
BOS.4203	State Service Center	25 Staniford St	Boston	1970	
BOS.1998	Lockhart, William L. and Company Building	137-149 Staniford St	Boston	1887	NRDIS;
BOS.15622	McNeil, Susan House	59 Stanley St	Boston	C 1889	
BOS.6694	Church of the Ephiphany	11 Stanton St	Boston	1914	
BOS.6696	Saint Matthew Roman Catholic Parochial School	29 Stanton St	Boston	1929	
BOS.6697	Saint Matthew Roman Catholic Church Rectory	33 Stanton St	Boston	1910	
BOS.6698	Saint Matthew Roman Catholic Church	39 Stanton St	Boston	R 1915	
BOS.6695	Saint Matthew Roman Catholic Church Convent	45 Stanton St	Boston	1940	
BOS.15623	Stanton Avenue Methodist Episcopal Church	79 Stanton St	Boston	C 1887	
BOS.919	Devonshire - State Street Subway Station	State St	Boston	1904	
BOS.2107	Old State House	State St	Boston	1712	NHL; NRIND; LL; PR; NRDIS;
BOS.2011	State Street Building - One State Street	1 State St	Boston	R 1925	
BOS.2012	Easton Building	11-17 State St	Boston	1902	
BOS.2013	Brazer, Second Building	25-29 State St	Boston	1896	LL; NRIND;
BOS.2000	New England Merchants National Bank Building	28 State St	Boston	1969	
BOS.2014	Worthington Building	31-33 State St	Boston	1894	
BOS.2015	Stock Exchange Building	53-65 State St	Boston	1889	LL;
BOS.2001	Sixty State Street	60 State St	Boston	1973	
BOS.2002	India Building	74-84 State St	Boston	1902	NRDIS; NRDIS;
BOS.2016		83-85 State St	Boston	C 1920	
BOS.2017	Fiske Building	87-95 State St	Boston	1888	
BOS.2003	Farlow Building	90-94 State St	Boston	1891	NRDIS; NRDIS;
BOS.2018	Fiske Annex	97-99 State St	Boston	C 1903	NRDIS;
BOS.2004	Postal Telegraph Building	100-110 State St	Boston	1902	NRDIS; NRDIS;
BOS.2019	Bradley, Richard M. Building - Groom, Thomas and Company Building	103 State St	Boston	1903	NRDIS; NRDIS;
BOS.2020	Groom, Thomas and Company Building	105 State St	Boston	1903	NRDIS; NRDIS;
BOS.2021	Western Union Telegraph Company Building	109-109A State St	Boston	1873	NRDIS; NRDIS;
BOS.2005	Shaw Building	112-116 State St	Boston	C 1859	NRDIS; NRDIS;
BOS.2022		113-117 State St	Boston	1910	NRDIS; NRDIS;
BOS.2006	Cunard Building	122-130 State St	Boston	1901	NRDIS; NRDIS;
BOS.2007	Fidelity Building	144-148 State St	Boston	1915	NRDIS; NRDIS;
BOS.2008	British Consulate Building	150-152 State St	Boston	1919	NRDIS; NRDIS;
BOS.2009	Morrison Building	154-158 State St	Boston	1911	NRDIS; NRDIS;
BOS.2010	McKinley Building - Pepperell Building	160 State St	Boston	1920	NRDIS; NRDIS;
BOS.949	East Boston Tunnel MBTA Station - Atlantic Station	171-199 State St	Boston	1904	
BOS.15930	Market Place Center	200 State St	Boston	C 1983	NRDIS; NRDIS;
BOS.7956	Jutz, Carl - Houghton, A. H. - Vienna Brewery	Station St	Boston	C 1855	LL;
BOS.5565	Boston Wharf Company Iron Warehouse	5-9 Stillings St	Boston	1907	NRDIS; LHD;
BOS.5566	Boston Wharf Company Paint Warehouse	11-15 Stillings St	Boston	1907	NRDIS;
BOS.15364	Stillings Street Garage	11-23 Stillings St	Boston	2001	NRDIS; LHD;
BOS.5567	Boston Wharf Company Radiator Warehouse	17-27 Stillings St	Boston	1905	NRDIS; LHD;
BOS.5568	Boston Wharf Company Warehouse	29 Stillings St	Boston	1926	NRDIS; LHD;
BOS.5569	Boston Wharf Company Iron Warehouse	35-37 Stillings St	Boston	1913	NRDIS; LHD;

Inv. No.	Property Name	Street	Town	Year	Designations
BOS.5570	Boston Wharf Company Warehouse	38-40 Stillings St	Boston	1913	
BOS.5572	Boston Wharf Company Iron and Oil Warehouse	43 Stillings St	Boston	1904	NRDIS; LHD;
BOS.5571	Boston Wharf Company Wholesale Grocery Warehouse	44-48 Stillings St	Boston	1914	NRDIS; LHD;
BOS.5468	Leeds, Samuel - Botto, Thomas Rowhouse	2 Stillman Pl	Boston	C 1825	
BOS.5469	Cheever, James - Lavezzolo, Catherine Rowhouse	3 Stillman Pl	Boston	C 1825	
BOS.5470	Brigham, P. - Ghiaradelli, Antonio Rowhouse	4 Stillman Pl	Boston	C 1825	
BOS.5471	Cowdin, John - Guinasso, Benedetto Rowhouse	5 Stillman Pl	Boston	C 1825	
BOS.5472	Holbrook, Daniel - Cowdin, John Rowhouse	6 Stillman Pl	Boston	C 1825	
BOS.5274	Waitt and Bond Building	26 Stillman St	Boston	1891	
BOS.5473		39-41 Stillman St	Boston		
BOS.10718	Karcher, Frederick House	24 Stimson St	Boston	R 1870	
BOS.6651		10 Stock St	Boston		
BOS.10397		1 Storey Pl	Boston	C 1880	NRDIS;
BOS.10169	Sherwin, Edward House	2 Storey Pl	Boston	1883	NRDIS;
BOS.10398		3 Storey Pl	Boston	1880	NRDIS;
BOS.9043	Storrow Memorial Embankment	Storrow Dr	Boston	1931	NRDIS; NRDIS;
BOS.9042	Storrow, James J. Memorial Drive	Storrow Dr	Boston	C 1951	NRDIS; NRDIS;
BOS.13542		2 Story St	Boston	R 1865	NRDIS;
BOS.13543		4 Story St	Boston	R 1865	NRDIS;
BOS.13544		6 Story St	Boston	R 1865	NRDIS;
BOS.13545		8 Story St	Boston	R 1865	NRDIS;
BOS.13546		9 Story St	Boston	R 1880	NRDIS;
BOS.13547		10-12 Story St	Boston	R 1880	NRDIS;
BOS.13548		11 Story St	Boston	R 1890	NRDIS;
BOS.13550		13 Story St	Boston	R 1890	NRDIS;
BOS.13549		14-16 Story St	Boston	R 1890	NRDIS;
BOS.13551		20 Story St	Boston	R 1890	NRDIS;
BOS.13552		24 Story St	Boston	R 1890	NRDIS;
BOS.7092	Dana, Otis D. Two-Family House	26-28 Story St	Boston	R 1885	
BOS.13553		28 Story St	Boston	R 1890	NRDIS;
BOS.13554		28 Story St	Boston	R 1890	NRDIS;
BOS.13555		30 Story St	Boston	R 1890	NRDIS;
BOS.17100		1-5 Stoughton St	Boston		
BOS.17099		7-11 Stoughton St	Boston		
BOS.17098		15-21 Stoughton St	Boston		
BOS.6272	Stoughton Street Baptist Church	50 Stoughton St	Boston	C 1866	
BOS.15624	Shortwell, Ernest H. Building	76 Stoughton St	Boston	C 1904	
BOS.6477		107 Stoughton St	Boston	1894	
BOS.6478		109 Stoughton St	Boston	1894	
BOS.6479		111 Stoughton St	Boston	1894	
BOS.6480		113 Stoughton St	Boston	1894	
BOS.6481		115 Stoughton St	Boston	1894	
BOS.6273	O'Hearn, Patrick Three-Decker	116 Stoughton St	Boston	1912	
BOS.6482		117 Stoughton St	Boston	1894	
BOS.6274	O'Hearn, Patrick Three-Decker	118 Stoughton St	Boston	1912	
BOS.6483		119 Stoughton St	Boston	1894	
BOS.6275	O'Hearn, Patrick Three-Decker	120 Stoughton St	Boston	1912	
BOS.6484		121 Stoughton St	Boston	1894	
BOS.6485		123 Stoughton St	Boston	1894	
BOS.6276	Pratt, Charles O. House	145 Stoughton St	Boston	C 1866	
BOS.6277		1 Stoughton Ter	Boston	R 1835	
BOS.6278		2 Stoughton Ter	Boston	R 1835	
BOS.6279	Bird, C. Double House	3 Stoughton Ter	Boston	R 1845	
BOS.10723	Emmanuel Episcopal Church	21 Stratford St	Boston	1893	
BOS.10724	Emmanuel Episcopal Church Parish House	21 Stratford St	Boston	1924	
BOS.10719	Blakemore, William House	38 Stratford St	Boston	1892	
BOS.10720	Blakemore, William House	46 Stratford St	Boston	C 1892	
BOS.10721	Blakemore, William House	67 Stratford St	Boston	1908	
BOS.10722	Blakemore, William House	69 Stratford St	Boston	1908	
BOS.10725	Stratford Street Baptist Church	77 Stratford St	Boston	C 1907	
BOS.16492	Price, Samuel Apartments	16 Strathcona Rd	Boston	1927	NRDIS;
BOS.8602		39-47 Strathmore Rd	Boston	R 1910	
BOS.8604	Strathmore Court Apartments	48-52 Strathmore Rd	Boston	R 1930	
BOS.8605		65 Strathmore Rd	Boston	R 1930	
BOS.8608	Phipps, Horace J. House	105 Strathmore Rd	Boston	R 1890	
BOS.8612	Strathmore Place Apartment House	114 Strathmore Rd	Boston	R 1930	

Inv. No.	Property Name	Street	Town	Year	Designations
BOS.8537	Copeland, Frederick W. House	152 Strathmore Rd	Boston	R 1895	
BOS.8539	Hamburg, George J. Apartment House	153-155 Strathmore Rd	Boston	C 1925	
BOS.8556	Campbell, Isaac Apartment House	183-187 Strathmore Rd	Boston	1915	
BOS.8557	Arseno, Bertha E. Apartment House	193 Strathmore Rd	Boston	R 1920	
BOS.8536	Hamilton, Alexander Public Elementary School	198 Strathmore Rd	Boston	1924	LHD;
BOS.14799	Hathaway, Adoniram - Lowell, Charles R. House	1 Strong Pl	Boston	C 1835	LHD; NRDIS; NHL;
BOS.14800	Jeffries, Dr. John - Horgow, Cornelius F. House	2 Strong Pl	Boston	C 1835	LHD; NRDIS; NHL;
BOS.16403		3 Strong Pl	Boston		LHD; NHL; NRDIS;
BOS.14881	Crosby, E. - Eagleston, E. House	4 Strong Pl	Boston	C 1845	LHD; NRDIS; NHL;
BOS.14882	Veasie, Rebecca House	5 Strong Pl	Boston	C 1835	LHD; NRDIS; NHL;
BOS.14883	Shaw, K. A. - Allen, Sarah House	6 Strong Pl	Boston	C 1845	LHD; NRDIS; NHL;
BOS.16402		20 Strong Pl	Boston		LHD; NHL; NRDIS;
BOS.9614	Statler Park	Stuart St	Boston	C 1919	
BOS.9615	Statler Park - Statler Fountain	Stuart St	Boston	1930	
BOS.2291	Dill Building	11-25 Stuart St	Boston	1886	NRIND; NRMRA;
BOS.2292	Wirth, Jacob Building	31-39 Stuart St	Boston	1844	LL; NRIND; NRMRA;
BOS.2293		71-77 Stuart St	Boston	C 1830	
BOS.2294	Plymouth Theatre	129 Stuart St	Boston	1910	
BOS.2295		133 Stuart St	Boston	C 1874	
BOS.2296		135-139 Stuart St	Boston	C 1874	
BOS.2297		141-143 Stuart St	Boston	1875	
BOS.13966	Park Square Corporation Building	154-170 Stuart St	Boston	1927	
BOS.2391	57 Park Plaza Hotel and Restaurant	196-200 Stuart St	Boston	1969	
BOS.2392	Salada Tea Building	330 Stuart St	Boston	1916	
BOS.2393	Pettingell - Andrews Building	372-378 Stuart St	Boston	1924	
BOS.2394	U. S. Post Office - Back Bay Annex	390 Stuart St	Boston	1926	
BOS.2395	University Club of Boston	420-432 Stuart St	Boston	1925	
BOS.2396	New England Power Building	441 Stuart St	Boston	1936	NRDIS;
BOS.6280		19 Sudan St	Boston	C 1900	
BOS.6281		21 Sudan St	Boston	C 1900	
BOS.6282		23 Sudan St	Boston	C 1900	
BOS.6283		25 Sudan St	Boston	C 1900	
BOS.6284		27 Sudan St	Boston	C 1900	
BOS.6286	Riley, William Three-Decker	28 Sudan St	Boston	1903	
BOS.6285		29 Sudan St	Boston	C 1900	
BOS.6287	Riley, William Three-Decker	30 Sudan St	Boston	1903	
BOS.6288	Riley, William Three-Decker	32 Sudan St	Boston	1903	
BOS.6289		34 Sudan St	Boston	R 1915	
BOS.6290		36 Sudan St	Boston	R 1915	
BOS.6291		38 Sudan St	Boston	R 1915	
BOS.6292		40 Sudan St	Boston	R 1915	
BOS.6293		42 Sudan St	Boston	R 1915	
BOS.6294		44 Sudan St	Boston	R 1915	
BOS.6295		46 Sudan St	Boston	R 1915	
BOS.6296		48 Sudan St	Boston	R 1915	
BOS.6297		50 Sudan St	Boston	R 1915	
BOS.6298		52 Sudan St	Boston	R 1915	
BOS.6299		54 Sudan St	Boston	R 1915	
BOS.6300		56 Sudan St	Boston	R 1915	
BOS.6301		58 Sudan St	Boston	R 1915	
BOS.6302		60 Sudan St	Boston	R 1915	
BOS.6303		62 Sudan St	Boston	R 1915	
BOS.6304		64 Sudan St	Boston	1926	
BOS.6305		66 Sudan St	Boston	1926	
BOS.6306		68 Sudan St	Boston	1926	
BOS.6307		70 Sudan St	Boston	1926	
BOS.6308		72 Sudan St	Boston	1926	
BOS.6309		74 Sudan St	Boston	1926	
BOS.6310		76 Sudan St	Boston	1926	
BOS.6311		78 Sudan St	Boston	1926	
BOS.6312		80 Sudan St	Boston	1926	
BOS.6313		82 Sudan St	Boston	1926	
BOS.4910	Bray, Joseph E. House	18 Sullivan St	Boston	1865	
BOS.4911	Bray, Joseph E. House	20 Sullivan St	Boston	1865	
BOS.4912	Bray, Joseph E. House	22 Sullivan St	Boston	1865	
BOS.4913	Bray, Joseph E. House	24 Sullivan St	Boston	1865	

Inv. No.	Property Name	Street	Town	Year	Designations
BOS.4914	Bray, Joseph E. House	26 Sullivan St	Boston	1865	
BOS.4915	Harrington, Thaddeus House	42 Sullivan St	Boston	R 1810	
BOS.4916	Kidney, James W. House	52 Sullivan St	Boston	C 1863	
BOS.4917	Caldwell, John B. Double House	57-59 Sullivan St	Boston	1845	
BOS.4316	Baldwin, J. Thomas House	73 Sullivan St	Boston	C 1876	
BOS.928	Dewey Street Subway Substation #11	Summer St	Boston	1916	
BOS.9234	L Street Bridge	Summer St	Boston	1892	
BOS.926	South Station Under Subway Station	Summer St	Boston	1916	
BOS.9155	Summer Street Bridge over A Street	Summer St	Boston	C 1890	NRDIS; LHD;
BOS.9233	Summer Street Bridge over B Street	Summer St	Boston	1900	
BOS.9235	Summer Street Bridge over C Street	Summer St	Boston	1900	
BOS.9001	Summer Street Bridge over Fort Point Channel	Summer St	Boston	1899	NRDIS;
BOS.9250	Summer Street Viaduct Bridge	Summer St	Boston	1901	
BOS.2120	Jordan Marsh Department Store Building	1 Summer St	Boston	1948	
BOS.10726	Coughlan, Francis G. Multi-Family House	8-10 Summer St	Boston	C 1890	
BOS.11091	Carrington, Gen. Henry B. House	19 Summer St	Boston	R 1895	
BOS.10727	Blumenthal, Charles Two-Family House	19-21 Summer St	Boston	R 1925	
BOS.10728	Blumenthal, Charles Two-Family House	23-25 Summer St	Boston	R 1925	
BOS.2025	Kennedy's Building	26-38 Summer St	Boston	1873	NRDOE; NRDOE;
BOS.10729	Blumenthal, Charles Two-Family House	27-29 Summer St	Boston	R 1925	
BOS.10730	Blumenthal, Charles Two-Family House	31-33 Summer St	Boston	R 1925	
BOS.10731	Blumenthal, Charles Two-Family House	35-37 Summer St	Boston	R 1925	
BOS.10732	Churchill, Frank L. House	39 Summer St	Boston	1928	
BOS.2026	Long, Thomas Company Building	40-46 Summer St	Boston	1873	NRDOE;
BOS.11090		41 Summer St	Boston	R 1870	
BOS.10733	Kempton, George House	42 Summer St	Boston	R 1865	
BOS.11088		48 Summer St	Boston	R 1880	
BOS.2027	Union Warren Savings Bank	48-50 Summer St	Boston	1975	NRDOE;
BOS.11089		50 Summer St	Boston	R 1880	
BOS.2028	CVS Pharmacy	52-56 Summer St	Boston	1955	NRDOE;
BOS.2029	Hunter, J. B. and Company Building	58-60 Summer St	Boston	C 1873	NRDOE;
BOS.2030	Faxon Building	62 Summer St	Boston	1873	NRDOE;
BOS.2031	Faxon Building	66-72 Summer St	Boston	C 1873	NRDOE;
BOS.2037	Sleeper, Jacob Building	71-73 Summer St	Boston	C 1873	NRDOE;
BOS.2032	Bangs, Edward Building - Traveler Building	74-78 Summer St	Boston	C 1873	NRDOE;
BOS.2038	Merchants Building	75-79 Summer St	Boston	1901	NRDOE;
BOS.2033	Merchants Building	80-82 Summer St	Boston	R 1880	NRDOE;
BOS.2039	Tebbetts, William C. Building	83-87 Summer St	Boston	1877	NRDOE; NRDOE;
BOS.2034	First Federal Savings and Loan Association	84 Summer St	Boston	1975	NRDOE;
BOS.2040	Haynes, John C. Building	91-95 Summer St	Boston	1873	NRDOE; NRDOE;
BOS.2041		99 Summer St	Boston	1984	NRDOE;
BOS.2035	Blue Cross - Blue Shield Building	100 Summer St	Boston	1972	
BOS.2042	Stearns, R. H. - Waterman, Foster Building	101-103 Summer St	Boston	C 1873	NRDOE; LL; NRDOE; NRDIS;
BOS.2043	Church Green Building	105-111 Summer St	Boston	1873	NRDOE; LL; NRDOE; NRDIS;
BOS.2044	Boynton, William Building	115-117 Summer St	Boston	1873	NRDOE;
BOS.2045	Harris, Lucy A. Building	119-121 Summer St	Boston	1873	NRDOE;
BOS.2046		123-129 Summer St	Boston		NRDOE;
BOS.2047	One Hundred and Twenty-Five Summer Street	125 Summer St	Boston	1873	NRDOE;
BOS.2048		131-135 Summer St	Boston	1873	NRDOE;
BOS.2049	Cooke, Josiah P. Building	137-139 Summer St	Boston	1873	NRDOE;
BOS.2050	Stone and Webster Building	245 Summer St	Boston	1973	
BOS.5573	Boston Wharf Company Wool Warehouse	250-254 Summer St	Boston	1899	NRDIS; LHD;
BOS.5574	New England Confectionary Company Factory	253 Summer St	Boston	1902	NRDIS; LHD;
BOS.5575	Boston Wharf Company Wool Warehouse	256-260 Summer St	Boston	1899	NRDIS; LHD;
BOS.5577	Boston Wharf Company Wool Warehouse	262-266 Summer St	Boston	1899	NRDIS; LHD;
BOS.5578	Boston Wharf Company Wool Warehouse	268-272 Summer St	Boston	1898	NRDIS; LHD;
BOS.5579	Boston Wharf Company Wool Warehouse	269-273 Summer St	Boston	1910	NRDIS; LHD;
BOS.5580	Boston Wharf Company Wool Warehouse	274-278 Summer St	Boston	1898	NRDIS; LHD;
BOS.5581	United States Rubber Company Warehouse	280-290 Summer St	Boston	1898	NRDIS; LHD;
BOS.5582	Boston Wharf Company Wool Warehouse	281-283 Summer St	Boston	1904	NRDIS; LHD;
BOS.5583	Boston Wharf Company Wool Warehouse	285-297 Summer St	Boston	1903	NRDIS; LHD;
BOS.5584	Williams, J. and Company Wool Warehouse	292-302 Summer St	Boston	1898	NRDIS; LHD;
BOS.5585	Dwinell-Wright Coffee Importing Company Warehouse	311-319 Summer St	Boston	1904	NRDIS; LHD;
BOS.5586	Boston Wharf Company Wool Warehouse	312-320 Summer St	Boston	1904	NRDIS; LHD;
BOS.5587	Howes Brothers Tanning Company	321-325 Summer St	Boston	1911	NRDIS; LHD;
BOS.5588	Foster, F. A. Dry Goods - Puritan Drapery Fabrics	322-330 Summer St	Boston	1910	NRDIS; LHD;

Inv. No.	Property Name	Street	Town	Year	Designations
BOS.5589	Daylight Baking Supplies Factory	327-333 Summer St	Boston	1911	NRDIS; LHD;
BOS.15357	Middleby, Joseph Jr. Warehouse	337-347 Summer St	Boston	1907	NRDIS; LHD;
BOS.12985	Western Electric Co. Electrical Supplies Building	385 Summer St	Boston	1917	
BOS.12986	Union Wool Company Wool Warehouse	401 Summer St	Boston	1919	
BOS.12987	Union Wool Company Wool Warehouse	415 Summer St	Boston	1917	
BOS.12988	Union Wool Company Wool Warehouse	425 Summer St	Boston	1917	
BOS.12989	Williams, Jeremiah Wool Warehouse	495 Summer St	Boston	1910	
BOS.12943	Boston Edison L. Street Power Station	776 Summer St	Boston	1898	
BOS.13005	Clayton, S. C. Syrup - Diamond Drug Company	803 Summer St	Boston	1923	
BOS.13006	Karpp Building Supply Company	825 Summer St	Boston	R 1920	
BOS.8702	Frobisher, T. F. House	309 Summit Ave	Boston	R 1860	
BOS.11092	Williams, Elizabeth House	63 Summit St	Boston	C 1867	
BOS.11093	Rich, Henry A. House	118 Summit St	Boston	1857	
BOS.18098		5 Sumner Pl	Boston	R 1842	
BOS.18099		7 Sumner Pl	Boston	R 1842	
BOS.906	Sumner Street Bridge over Conrail	Sumner St	Boston	1908	
BOS.6314	Tucker, Nathaniel House	19 Sumner St	Boston	C 1850	
BOS.6315	Atkins, J. Double House	67-69 Sumner St	Boston	R 1860	
BOS.6316	Bird, C. House	72 Sumner St	Boston	C 1859	
BOS.187	Hodge Boiler Works Boiler Shop	111 Sumner St	Boston	1902	
BOS.188	Hodge Boiler Works Office	111 Sumner St	Boston	C 1902	
BOS.192	Woodbury Building	191-201 Sumner St	Boston	1841	
BOS.189	East Boston Engine #40 Fire House	260 Sumner St	Boston	1923	
BOS.190	Soldani Building	326-328 Sumner St	Boston	1929	
BOS.18100		347 Sumner St	Boston	R 1842	
BOS.18101		349 Sumner St	Boston	R 1842	
BOS.18102		351 Sumner St	Boston	R 1842	
BOS.18103		353 Sumner St	Boston	R 1842	
BOS.18104		354 Sumner St	Boston	R 1842	
BOS.18105		356 Sumner St	Boston	R 1842	
BOS.18106	Gottlieb, Louis Apartments	357 Sumner St	Boston	R 1895	
BOS.18107		358 Sumner St	Boston	R 1842	
BOS.18108	Livingstone, Celia Three Decker	361 Sumner St	Boston	R 1895	
BOS.18109		362 Sumner St	Boston	R 1842	
BOS.18110	Livingstone, Celia Three Decker	363 Sumner St	Boston	R 1895	
BOS.18111		364 Sumner St	Boston	R 1842	
BOS.18112	Finn, L. Three Decker	365 Sumner St	Boston	R 1895	
BOS.18113	Emerson, S. E. House	365R Sumner St	Boston	R 1895	
BOS.18114	Murphy, W. and M. House	365R Sumner St	Boston	R 1895	
BOS.18115	O'Brien, J. J. House	365R Sumner St	Boston	R 1895	
BOS.18116		366-368 Sumner St	Boston	C 1920	
BOS.18117	Nickerson, E. Three Decker	367 Sumner St	Boston	R 1895	
BOS.18118	Reppucci, N. and G. Apartments	369-373 Sumner St	Boston	R 1915	
BOS.18119		370-372 Sumner St	Boston	R 1842	
BOS.18120		372 Sumner St	Boston		
BOS.18121		376 Sumner St	Boston	R 1842	
BOS.18122		378 Sumner St	Boston	R 1842	
BOS.18123		380 Sumner St	Boston	R 1842	
BOS.18124		381 Sumner St	Boston	R 1860	
BOS.18125		382 Sumner St	Boston	R 1842	
BOS.18126		383-385 Sumner St	Boston	R 1880	
BOS.18127	Moore, E. A. House	387 Sumner St	Boston	R 1880	
BOS.18128	Moore, E. A. House	389 Sumner St	Boston	R 1880	
BOS.191	Our Lady of the Assumption Roman Catholic Church	394 Sumner St	Boston	1869	
BOS.15267	Our Lady of the Assumption Roman Catholic Church Rectory	404 Sumner St	Boston	1947	
BOS.18129		406 Sumner St	Boston	R 1842	
BOS.18130		408 Sumner St	Boston	R 1842	
BOS.18131		410 Sumner St	Boston	R 1880	
BOS.18132		412 Sumner St	Boston	R 1842	
BOS.18133	Falvey, Mary A. Three Decker	414 Sumner St	Boston	R 1897	
BOS.18134	Kelley, J. House	418 Sumner St	Boston	R 1880	
BOS.18135		420 Sumner St	Boston	R 1842	
BOS.18136		422 Sumner St	Boston	R 1842	
BOS.18137		469 Sumner St	Boston	R 1860	
BOS.18138	Pote, S. House	473 Sumner St	Boston	R 1860	
BOS.18139	Moore, J. S. House	475 Sumner St	Boston	R 1860	

Inv. No.	Property Name	Street	Town	Year	Designations
BOS.18040	Nash, C. House	2 Sunderland St	Boston	C 1880	
BOS.18037	Gilmore, Maulie and B. Melita House	3-5 Sunderland St	Boston	R 1905	
BOS.18039	Sprague, Edgar and Mary House	4 Sunderland St	Boston	1888	
BOS.18038	Hoag, Martha House	10 Sunderland St	Boston	C 1890	
BOS.11055	Thompson, B. F. House	7 Sunnyside St	Boston	R 1870	
BOS.7959	Bartlett, S. A. House	11 Sunnyside St	Boston	1889	
BOS.7960	Hanley, John R. House	13 Sunnyside St	Boston	1889	
BOS.7957	Cheverus Commercial Technical School	20-24 Sunnyside St	Boston	1926	
BOS.7961	Rawson, John House	25 Sunnyside St	Boston	C 1891	
BOS.7962	Young, Phillip House	27 Sunnyside St	Boston	C 1891	
BOS.7963	Boles, Albert G. House	29 Sunnyside St	Boston	C 1891	
BOS.7958	Cheverus, Jean Louis A. M. Grammar School	30 Sunnyside St	Boston	1898	
BOS.7773	Kenney, James W. House	33 Sunnyside St	Boston	R 1910	
BOS.18692	Channing, William Ellery Public Elementary School	35 Sunnyside St	Boston		
BOS.11094	Bleakie, Robert House	57 Sunnyside St	Boston	R 1870	
BOS.8461		68 Surrey St	Boston	C 1890	
BOS.12731		1 Sussex St	Boston	1886	NRDIS;
BOS.12732		3 Sussex St	Boston	1886	NRDIS;
BOS.12733		5 Sussex St	Boston	1886	NRDIS;
BOS.12734		6 Sussex St	Boston	1886	NRDIS;
BOS.12735		7 Sussex St	Boston	1886	NRDIS;
BOS.12736		8 Sussex St	Boston	1886	NRDIS;
BOS.12737		22 Sussex St	Boston	1886	NRDIS;
BOS.12738		24 Sussex St	Boston	1886	NRDIS;
BOS.12739		26 Sussex St	Boston	1886	NRDIS;
BOS.12740		28 Sussex St	Boston	1886	NRDIS;
BOS.12741		30 Sussex St	Boston	1886	NRDIS;
BOS.12742		32 Sussex St	Boston	1886	NRDIS;
BOS.12743		34 Sussex St	Boston	1886	NRDIS;
BOS.12744		36 Sussex St	Boston	1886	NRDIS;
BOS.12745	Paine, Robert Treat House	38 Sussex St	Boston	1886	NRDIS; PR;
BOS.8645	Bartlett, Antoinette F. House	111 Sutherland Rd	Boston	R 1895	
BOS.8631	Kinross Apartment House	116-132 Sutherland Rd	Boston	R 1920	
BOS.8632		119-127 Sutherland Rd	Boston	C 1925	
BOS.6317	Nichols, Helen M. House	31 Sydney St	Boston	C 1890	
BOS.10734	Peters, Andrew J. - Proctor, Thomas F. House	28 Symmes St	Boston	R 1900	
BOS.10737	Peters, Andrew J. - Proctor, Thomas F. House	33 Symmes St	Boston	R 1900	
BOS.10736	Peters, Andrew J. - Proctor, Thomas F. House	36 Symmes St	Boston	R 1900	
BOS.10735	Peters, Andrew J. - Proctor, Thomas F. House	50 Symmes St	Boston	R 1928	
BOS.7668	Thomas, David W. Apartment Building	1-1A Symphony Rd	Boston	1886	
BOS.7680	Whitney, Henry M. Row House	2-2A Symphony Rd	Boston	1884	
BOS.7699	Thomas, David W. Row House	3 Symphony Rd	Boston	1886	
BOS.7686	Smith, William H. Row House	4 Symphony Rd	Boston	1885	
BOS.7700	Thomas, David W. Row House	5 Symphony Rd	Boston	1886	
BOS.7687	Smith, William H. Row House	6 Symphony Rd	Boston	1885	
BOS.7701	Thomas, David W. Row House	7 Symphony Rd	Boston	1886	
BOS.7688	Smith, William H. Row House	8 Symphony Rd	Boston	1885	
BOS.7702	Thomas, David W. Row House	9 Symphony Rd	Boston	1886	
BOS.7689	Tirrell, Jesse Row House	10 Symphony Rd	Boston	1885	
BOS.7703	Thomas, David W. Row House	11 Symphony Rd	Boston	1886	
BOS.7690	Emery, M. E. Row House	12 Symphony Rd	Boston	1885	
BOS.7704	Thomas, David W. Row House	13 Symphony Rd	Boston	1886	
BOS.7691	Curtis, I. Row House	14 Symphony Rd	Boston	1885	
BOS.7705	Thomas, David W. Row House	15 Symphony Rd	Boston	1886	
BOS.7692	Tirrell, Jesse Row House	16 Symphony Rd	Boston	1885	
BOS.7693	Tirrell, Jesse Row House	18 Symphony Rd	Boston	1885	
BOS.7694	Tirrell, Jesse Row House	20 Symphony Rd	Boston	1885	
BOS.7695	Tirrell, Jesse Row House	22 Symphony Rd	Boston	1885	
BOS.7696	Haynes, A. S. Apartment Building	32-34 Symphony Rd	Boston	1897	
BOS.7697	Haynes, A. S. Apartment Building	36-38 Symphony Rd	Boston	1897	
BOS.7698	Haynes, A. S. Apartment Building	40-42 Symphony Rd	Boston	1897	
BOS.7472	Thomas, Washington B. Apartment Building	74 Symphony Rd	Boston	1900	
BOS.6319		6 Taft St	Boston	1908	
BOS.6320		8 Taft St	Boston	1908	
BOS.6321		10 Taft St	Boston	1908	
BOS.6322		12 Taft St	Boston	1908	

Inv. No.	Property Name	Street	Town	Year	Designations
BOS.6323		14 Taft St	Boston	1908	
BOS.6324		16 Taft St	Boston	1908	
BOS.6325		18 Taft St	Boston	1908	
BOS.6326		20 Taft St	Boston	1908	
BOS.6327		22 Taft St	Boston	1908	
BOS.6328		24 Taft St	Boston	1908	
BOS.6329		26 Taft St	Boston	1908	
BOS.6330		28 Taft St	Boston	1908	
BOS.6331		30 Taft St	Boston	1908	
BOS.9165	Midland Railroad Bridge (Milepost #4.39)	Talbot Ave	Boston	1897	
BOS.6693		337 Talbot Ave	Boston	1903	
BOS.6746	Lithgow Building	363 Talbot Ave	Boston	1899	NRDIS;
BOS.6332	Dorchester High School	380 Talbot Ave	Boston	1900	NRDIS;
BOS.6333	Rozenberg Brothers and Smith Three-Decker	472 Talbot Ave	Boston	1916	
BOS.6334	Rozenberg Brothers and Smith Three-Decker	474 Talbot Ave	Boston	1916	
BOS.6670		569-573 Talbot Ave	Boston	1888	
BOS.11095	White, E. F. House	67 Taunton Ave	Boston	C 1894	
BOS.7964	Gilligan, William Stable	26-28 Tavern Rd	Boston	C 1884	
BOS.7965	Janse, Adrian Stable	27 Tavern Rd	Boston	C 1888	
BOS.1112		1 Taylor St	Boston		NRDIS; LHD;
BOS.1113		3 Taylor St	Boston		NRDIS; LHD;
BOS.1114		5 Taylor St	Boston		NRDIS; LHD;
BOS.1115		7 Taylor St	Boston		NRDIS; LHD;
BOS.1116	Sargent, William House	8 Taylor St	Boston	1856	NRDIS; LHD;
BOS.1117		9 Taylor St	Boston		NRDIS; LHD;
BOS.1119		11 Taylor St	Boston		NRDIS; LHD;
BOS.1118		11A Taylor St	Boston		NRDIS; LHD;
BOS.1120		15 Taylor St	Boston		NRDIS; LHD;
BOS.6335	Stearns, Albert T. Lumber Company Office	98 Taylor St	Boston	R 1855	
BOS.7093	Delaporte, Andrew Gustave House	5 Telegraph St	Boston	C 1870	
BOS.7094	Mullin, Thomas M. - Willis, John E. Double House	19-21 Telegraph St	Boston	C 1875	
BOS.13556	Molloy, Valentine Double House	52 Telegraph St	Boston		NRDIS;
BOS.13557	Giblin, Daniel C. Double House	54 Telegraph St	Boston		NRDIS;
BOS.13558	Staniford, Lydia E. House	56 Telegraph St	Boston		NRDIS;
BOS.13559		58 Telegraph St	Boston		NRDIS;
BOS.13560	O'Connor, Patrick House	60 Telegraph St	Boston	R 1865	NRDIS;
BOS.13561		61 Telegraph St	Boston	R 1865	NRDIS;
BOS.13562	Henchy, John House	62 Telegraph St	Boston	R 1865	NRDIS;
BOS.13563		63 Telegraph St	Boston	R 1865	NRDIS;
BOS.13564		64 Telegraph St	Boston	R 1880	NRDIS;
BOS.13565		65 Telegraph St	Boston	R 1865	NRDIS;
BOS.13566	Wade, Shadrach Double House	66 Telegraph St	Boston	R 1865	NRDIS;
BOS.13567		67 Telegraph St	Boston	R 1865	NRDIS;
BOS.13568	Shattuck, Ferdinand Double House	68 Telegraph St	Boston	R 1865	NRDIS;
BOS.13569		69 Telegraph St	Boston	R 1865	NRDIS;
BOS.9604	Charles River Reservation - Telford Street Bridge	Telford St	Boston	R 1965	NRDIS; NRMPS;
BOS.2056	Savage, Hon. James - Cruft, Edward Houses	11-17 Temple Pl	Boston	1844	NRDIS;
BOS.2057		21-23 Temple Pl	Boston	C 1865	NRDIS;
BOS.2058	Cushing, John Perkins Building	25-27 Temple Pl	Boston	1907	NRDIS;
BOS.2051	Vinton, Rev. Dr. Alexander H. Building	26-28 Temple Pl	Boston	1842	NRDIS;
BOS.2059	Wales, Thomas Building	29-35 Temple Pl	Boston	1868	NRDIS;
BOS.2052	Perkins, Thomas Handasyd House	30-42 Temple Pl	Boston	1833	NRDIS;
BOS.2060	Gardiner - Melvin and Badger Pharmacy Building	37-43 Temple Pl	Boston	1868	NRDIS;
BOS.2053	Whipple, James Adams Building	44-46 Temple Pl	Boston	C 1868	NRDIS;
BOS.2061	Thayer, McNeil and Hodgkins Shoe Store	45-47 Temple Pl	Boston	C 1870	NRDIS;
BOS.2054	Salisbury Building	48-50 Temple Pl	Boston	1867	NRDIS;
BOS.2062	Cardiff Furs - Bailey's Cleansers Building	49-51 Temple Pl	Boston	R 1920	NRDIS;
BOS.2055	Old Colony Trust Company - Temple Place Branch	52-58 Temple Pl	Boston	1903	NRDIS;
BOS.2063	Singer Sewing Machine Company Building	55 Temple Pl	Boston	1926	NRDIS;
BOS.2144	Blake, William O. Building	59 Temple Pl	Boston	1908	NRIND;
BOS.2145	Amory Building	65 Temple Pl	Boston	1904	NRIND;
BOS.9358	NY, NH & H Railroad Bridge over Temple Street	Temple St	Boston	1906	
BOS.6336	Twombly, J. F. Row Housing	8 Temple St	Boston	1874	
BOS.16404		9 Temple St	Boston	R 1820	LHD; NHL; NRDIS;
BOS.6337	Twombly, J. F. Row Housing	10 Temple St	Boston	1874	
BOS.14729	Adelson, Julia Tenement Building	11 Temple St	Boston	R 1915	LHD; NRDIS; NHL;

Inv. No.	Property Name	Street	Town	Year	Designations
BOS.14730		12 Temple St	Boston	C 1835	LHD; NRDIS; NHL;
BOS.6338	Twombly, J. F. Row Housing	12 Temple St	Boston	1874	
BOS.14737	Barnard, John M. - Deshon, James House	13 Temple St	Boston	C 1845	LHD; NRDIS; NHL;
BOS.14731		14 Temple St	Boston	C 1835	LHD; NRDIS; NHL;
BOS.6339	Twombly, J. F. Row Housing	14 Temple St	Boston	1874	
BOS.14738	Mills, Isaac B. - Abercrombie, William H. House	15 Temple St	Boston	C 1845	LHD; NRDIS; NHL;
BOS.14732		16 Temple St	Boston	C 1835	LHD; NRDIS; NHL;
BOS.6340	Sanford, Rev. David House	17 Temple St	Boston	C 1830	
BOS.14733	Talbot, Samuel Jr. - Raymond, Charles E. House	18 Temple St	Boston	C 1835	LHD; NRDIS; NHL;
BOS.14739	Allen, John L. - Page, M. House	19 Temple St	Boston	C 1845	LHD; NRDIS; NHL;
BOS.14734	Tombs, Michael - Rice, Reuben House	20 Temple St	Boston	C 1835	LHD; NRDIS; NHL;
BOS.16405		21-23 Temple St	Boston	1905	LHD; NHL; NRDIS;
BOS.14735	Wellington, Hiram - Thompson, Edward W. House	22 Temple St	Boston	C 1835	LHD; NRDIS; NHL;
BOS.14736	Staples, George - Norcross, Alvin C. House	24 Temple St	Boston	C 1835	LHD; NRDIS; NHL;
BOS.16406		25-27 Temple St	Boston	1910	LHD; NHL; NRDIS;
BOS.16407		26 Temple St	Boston	C 1850	LHD; NHL; NRDIS;
BOS.16408		28 Temple St	Boston	R 1905	LHD; NHL; NRDIS;
BOS.16409		29-31 Temple St	Boston	R 1905	LHD; NHL; NRDIS;
BOS.16410		30 Temple St	Boston	R 1820	LHD; NHL; NRDIS;
BOS.16411		32 Temple St	Boston	R 1820	LHD; NHL; NRDIS;
BOS.16412		34 Temple St	Boston	R 1820	LHD; NHL; NRDIS;
BOS.16413		36 Temple St	Boston	R 1820	LHD; NHL; NRDIS;
BOS.16414		38 Temple St	Boston	R 1820	LHD; NHL; NRDIS;
BOS.14740	Merriam, Silas P. House	40 Temple St	Boston	C 1849	LHD; NRDIS; NHL;
BOS.16415		41 Temple St	Boston	1966	LHD; NHL; NRDIS;
BOS.9483	Temple Street Park	44-46 Temple St	Boston	1970	LHD; NRDIS; NHL; PR;
BOS.14741	Nichols, Ebenezer House	48 Temple St	Boston	C 1822	LHD; NRDIS; NHL;
BOS.6341	Dickerman, George House	50 Temple St	Boston	1844	
BOS.14742	Prouty, Jonas House	50 Temple St	Boston	1824	LHD; NRDIS; NHL;
BOS.14743	Goodwin, M. S. - Cheever, J. H. House	52 Temple St	Boston	C 1825	LHD; NRDIS; NHL;
BOS.14744	White, Ambrose H. House	54 Temple St	Boston	C 1825	LHD; NRDIS; NHL;
BOS.14745	Greenough, William W. House	56 Temple St	Boston	C 1825	LHD; NRDIS; NHL;
BOS.14746	Woodbury, Jonathan H. House	58 Temple St	Boston	C 1825	LHD; NRDIS; NHL;
BOS.14747	Damrell, Charles S. House	60 Temple St	Boston	C 1860	LHD; NRDIS; NHL;
BOS.10738	Ellis, Laura K. House	242 Temple St	Boston	1910	
BOS.10739	Havey, John A. House	261 Temple St	Boston	1910	
BOS.10740	Rooney, K. A. House	296 Temple St	Boston	R 1895	
BOS.5858		86 Templeton St	Boston	1905	
BOS.5859		88 Templeton St	Boston	1905	
BOS.5860		90 Templeton St	Boston	1905	
BOS.5861		92 Templeton St	Boston	1905	
BOS.12866	Wiggins Lumber Terminal Complex - Building #2	40 Terminal St	Boston	C 1910	NRDIS;
BOS.4681	Wiggins Lumber Terminal Complex - Building #1	50 Terminal St	Boston	C 1910	NRDIS;
BOS.12867	United State Gypsum Company	200 Terminal St	Boston	1928	
BOS.7966	Olmstead, J. W. Double House	1 Terrace Pl	Boston	1865	
BOS.7967	Spencer, Charles B. Double House	4 Terrace Pl	Boston	C 1857	
BOS.7727	Killion, Michael House	Terrace St	Boston	C 1855	
BOS.7968	Conant, L. S. House	80 Terrace St	Boston	C 1880	
BOS.14000	Highland Spring Brewery Garage	154 Terrace St	Boston	C 1945	NRIND;
BOS.7866	Highland Spring Brewery - Croft Brewing Company	156-168 Terrace St	Boston	1912	NRIND;
BOS.13999	Highland Spring Brewery - Croft Brewing Company	164 Terrace St	Boston	1892	NRIND;
BOS.7867	Highland Spring Brewery Refrigeration Building	165 Terrace St	Boston	1895	
BOS.17832	Tetlow Hall	11 Tetlow St	Boston	1914	
BOS.16643	Nuzzo Building	2 Thacher St	Boston	C 1912	
BOS.5475	Boston Cooperative Building Association Building	11-15 Thacher St	Boston	1886	
BOS.16644	Boston Cooperative Building Company Apartments	17 Thacher St	Boston	C 1880	
BOS.16645		18 Thacher St	Boston	C 1890	
BOS.16646	Boston Cooperative Building Company Apartments	19 Thacher St	Boston	C 1880	
BOS.16647		20 Thacher St	Boston	C 1890	
BOS.16648		22 Thacher St	Boston	C 1880	
BOS.5476		25 Thacher St	Boston	C 1867	
BOS.5477		27 Thacher St	Boston	R 1870	
BOS.5478		29 Thacher St	Boston	R 1870	
BOS.17081		22-24 Thane St	Boston	1910	NRDIS;
BOS.17082		26-28 Thane St	Boston	1910	NRDIS;
BOS.17084		30-32 Thane St	Boston	1910	NRDIS;

Inv. No.	Property Name	Street	Town	Year	Designations
BOS.1483	Reed, Gideon F. T. Block	2-66 Thayer St	Boston	1880	
BOS.9287	Fen Bridge	The Fenway	Boston	1892	NRDIS; LL;
BOS.9277	Manpukuji Temple Bell	The Fenway	Boston	1675	NRIND; LL;
BOS.7287	Stony Brook Gate House #1	The Fenway	Boston	C 1880	NRDIS; LL;
BOS.7288	Stony Brook Gate House #2	The Fenway	Boston	1905	NRDIS; LL;
BOS.7381	Boston Medical Library	8 The Fenway	Boston	1899	NRDIS;
BOS.7382	Peabody, Robert Swain Town House	22 The Fenway	Boston	1900	NRDIS;
BOS.7383	Storey, Moorfield Town House	24 The Fenway	Boston	1900	NRDIS;
BOS.7384	Foster, Fannie Town House	26 The Fenway	Boston	1902	NRDIS;
BOS.7385	Thayer, Stephen Van Rensselaer Town House	28 The Fenway	Boston	1898	NRDIS;
BOS.7386	Thayer, Alice R. Town House	30 The Fenway	Boston	1895	NRDIS;
BOS.7387	Everett, Helen C. Town House	32 The Fenway	Boston	1899	NRDIS;
BOS.7388	Austin, Charles L. Town House	34 The Fenway	Boston	1910	NRDIS;
BOS.7389	Rosenbaum, Louis Row House	36 The Fenway	Boston	1894	NRDIS;
BOS.7390	Rosenbaum, Henry Row House	38 The Fenway	Boston	1894	NRDIS;
BOS.7391	Peabody, S. Endicott Row House	40 The Fenway	Boston	1892	NRDIS;
BOS.7392	Coleman, Emma L. Row House	42 The Fenway	Boston	1892	NRDIS;
BOS.7393	Sturgis, Dr. Russell Jr. Row House	44 The Fenway	Boston	1892	NRDIS;
BOS.7394	Mandell, William D. Row House	46 The Fenway	Boston	1892	NRDIS;
BOS.7395	Foster, Reginald S. Row House	48 The Fenway	Boston	1892	NRDIS;
BOS.7396	Wetherald, James T. Row House	50 The Fenway	Boston	1892	NRDIS;
BOS.7397	Ford, Daniel Sharp Row House	52 The Fenway	Boston	1895	NRDIS;
BOS.7398	Ford, Daniel Sharp Row House	54 The Fenway	Boston	1895	NRDIS;
BOS.7399	Yarchin, David - Gluck, Isaac Apartment Building	66 The Fenway	Boston	1924	
BOS.7400	Yarchin, David - Gluck, Isaac Apartment Building	70 The Fenway	Boston	1924	
BOS.7401	Yarchin, David - Gluck, Isaac Apartment Building	74 The Fenway	Boston	1924	
BOS.7402	Coleman, Harry - Gilbert, Bernard Apartment House	80 The Fenway	Boston	1914	
BOS.7403	Coleman, Harry - Gilbert, Bernard Apartment House	84 The Fenway	Boston	1914	
BOS.15524	Snider, Ellis S. Apartment Building	90 The Fenway	Boston	1913	
BOS.7404	Students House	96 The Fenway	Boston	1913	NRIND;
BOS.15523	Stuart Club	102 The Fenway	Boston	1910	
BOS.15522	Cushing, Cardinal Guidance Center for Boys	110 The Fenway	Boston	1957	
BOS.7405	Snider, Abraham - Rudnick, Michael Apartment House	114 The Fenway	Boston	1912	
BOS.7406	Forsyth Dental Infirmary for Children	140 The Fenway	Boston	1914	
BOS.7407	School of the Museum of Fine Arts	230 The Fenway	Boston	1926	
BOS.7408	Gardner, Isabella Stewart Museum	280 The Fenway	Boston	1900	NRIND; PR; LL;
BOS.7409	Simmons College - Main Building	300 The Fenway	Boston	1903	
BOS.17834	Simmons College - Park Science Center	300 The Fenway	Boston	1970	
BOS.13248	Emmanuel College - Campus Shop	400 The Fenway	Boston	1962	
BOS.10741	Furlong, W. J. Two-Family House	96 Theodore Parker Rd	Boston	1915	
BOS.9262	Dorchester Heights - 1876 Centennial Monument	Thomas Park	Boston	1877	NHL; NRIND; NRDIS; NRDIS;
BOS.9261	Dorchester Heights - Knox, Henry Monument	Thomas Park	Boston	1927	NHL; NRIND; NRDIS; NRDIS;
BOS.9263	Dorchester Heights - Perimeter Fence	Thomas Park	Boston	1901	NHL; NRIND; NRDIS; NRDIS;
BOS.9795	Dorchester Heights Concrete Path System	Thomas Park	Boston	C 1870	NRDIS; NRDIS;
BOS.9260	Dorchester Heights Monument	Thomas Park	Boston	1901	NHL; NRIND; NRDIS; NRDIS;
BOS.9485	South Boston Veteran's Memorial	Thomas Park	Boston	1982	NHL; NRIND; NRDIS; NRDIS;
BOS.9486	Thomas Park	Thomas Park	Boston	C 1850	NRDIS; NRDIS;
BOS.13570	Gray - Wadsworth House	5 Thomas Park	Boston	R 1865	NRDIS;
BOS.13571	Elms, Joseph D. Double House	7 Thomas Park	Boston	R 1865	NRDIS;
BOS.13572	James, Charles Double House	9 Thomas Park	Boston	R 1865	NRDIS;
BOS.13573	James, Benjamin House	11 Thomas Park	Boston	R 1865	NRDIS;
BOS.13574	James, Benjamin Stable	12 Thomas Park	Boston	R 1865	NRDIS;
BOS.7095	Whitman, Edward W. - Rogers, William Double House	13-14 Thomas Park	Boston	C 1871	NRDIS;
BOS.13575	Lee - Holbrook Double House	15 Thomas Park	Boston	R 1880	NRDIS;
BOS.13576	Beard - Connors Double House	16 Thomas Park	Boston	R 1880	NRDIS;
BOS.13577	Bray, Susan House	17 Thomas Park	Boston	R 1880	NRDIS;
BOS.13578	Lothrop House	18 Thomas Park	Boston	R 1880	NRDIS;
BOS.7096	Bassett, Joseph Row House	19 Thomas Park	Boston	1874	NRDIS;
BOS.13579	James, Benjamin Double House	21 Thomas Park	Boston	R 1865	NRDIS;
BOS.13580	Earl - Moulton Double House	22 Thomas Park	Boston	R 1865	NRDIS;
BOS.13581		23 Thomas Park	Boston	R 1865	NRDIS;
BOS.13582		24 Thomas Park	Boston	R 1865	NRDIS;
BOS.7097	Callahan, Cornelius H. Double House	25-26 Thomas Park	Boston	1871	NRDIS;
BOS.13583		36 Thomas Park	Boston	R 1890	NRDIS;
BOS.13584	Stratton, Henry J. Double House	39 Thomas Park	Boston	1884	NRDIS;
BOS.13585	Stratton - Kelly Double House	40 Thomas Park	Boston	R 1880	NRDIS;

Inv. No.	Property Name	Street	Town	Year	Designations
BOS.13586	Stratton - Kelly Double House	41 Thomas Park	Boston	R 1880	NRDIS;
BOS.13587	Stratton - Kelly Double House	42 Thomas Park	Boston	R 1880	NRDIS;
BOS.13588	Goodwin - Kenney House	43 Thomas Park	Boston	R 1880	NRDIS;
BOS.13589	Stetson - Ormsby House	44 Thomas Park	Boston	R 1880	NRDIS;
BOS.13590	Stetson - Kelly House	45 Thomas Park	Boston	R 1880	NRDIS;
BOS.7098	Hutchins, Clement House	46 Thomas Park	Boston	C 1875	NRDIS;
BOS.13591	Wenners, Elizabeth Double House	47 Thomas Park	Boston	R 1890	NRDIS;
BOS.13592	Goodman, Walter G. Double House	48 Thomas Park	Boston	R 1890	NRDIS;
BOS.13593	Goodman, Walter G. Double House	49 Thomas Park	Boston	R 1890	NRDIS;
BOS.13594	Greene, Maria J. Double House	50 Thomas Park	Boston	R 1890	NRDIS;
BOS.13595	Martin, George House	51 Thomas Park	Boston	1886	NRDIS;
BOS.13596	Martin, George House	52 Thomas Park	Boston	1886	NRDIS;
BOS.13597	Hotel Marie	53 Thomas Park	Boston	R 1890	NRDIS;
BOS.7099	Walbridge, Frederick House	56 Thomas Park	Boston	1876	NRDIS;
BOS.13598	Reardon, Mary C. House	57 Thomas Park	Boston	R 1890	NRDIS;
BOS.13599	Curtis, Thomas C. House	58 Thomas Park	Boston	R 1890	NRDIS;
BOS.7100	Stetson, John A. Double House	59-60 Thomas Park	Boston	1887	NRDIS;
BOS.7101	Gogin, Thomas House	61 Thomas Park	Boston	C 1873	NRDIS;
BOS.13600		63 Thomas Park	Boston	1927	NRDIS;
BOS.13601		65 Thomas Park	Boston	1927	NRDIS;
BOS.13602		67 Thomas Park	Boston	1927	NRDIS;
BOS.13603		68 Thomas Park	Boston	1927	NRDIS;
BOS.7102	Manning, Thomas - Johnson, Samuel W. House	69 Thomas Park	Boston	C 1867	NRDIS;
BOS.10254		6-8 Thomas St	Boston	R 1875	NRDIS;
BOS.10255		10 Thomas St	Boston	R 1875	NRDIS;
BOS.10170	King, Samuel T. House	12 Thomas St	Boston	1840	NRDIS;
BOS.10256		14 Thomas St	Boston	R 1925	NRDIS;
BOS.10257		16 Thomas St	Boston	R 1875	NRDIS;
BOS.10253		17-19 Thomas St	Boston	R 1875	NRDIS;
BOS.10258		20 Thomas St	Boston	R 1895	NRDIS;
BOS.10252		21 Thomas St	Boston	R 1875	NRDIS;
BOS.10259		22 Thomas St	Boston	R 1895	NRDIS;
BOS.5039	Charlestown Savings Bank	1-4 Thompson Sq	Boston	1876	LL;
BOS.11054		5 Thompson St	Boston	R 1885	
BOS.4918	Thompson - Sawyer House	9 Thompson St	Boston	C 1800	
BOS.11096	Jenney, Edward House	58 Thompson St	Boston	C 1872	
BOS.5552	Boston Wharf Company Building	12-18 Thomson Pl	Boston	1907	NRDIS; LHD;
BOS.5553	Boston Wharf Company Paint and Varnish Warehouse	19-23 Thomson Pl	Boston	1907	NRDIS; LHD;
BOS.15358	Thomson Financial Offices	22-24 Thomson Pl	Boston	1992	NRDIS; LHD;
BOS.5554	Boston Wharf Company Warehouse	25-27 Thomson Pl	Boston	1909	NRDIS; LHD;
BOS.5555	Boston Wharf Company Building	26-28 Thomson Pl	Boston	1908	NRDIS; LHD;
BOS.15359	Boston Wharf Company Building	29-33 Thomson Pl	Boston	1912	NRDIS; LHD;
BOS.5556	Boston Wharf Company Building	30-34 Thomson Pl	Boston	1916	NRDIS; LHD;
BOS.15360	Boston Wharf Company Building	35-37 Thomson Pl	Boston	1913	NRDIS; LHD;
BOS.5557	Boston Wharf Company Building	36-40 Thomson Pl	Boston	1900	NRDIS; LHD;
BOS.5558	Boston Wharf Company Warehouse	41-45 Thomson Pl	Boston	1924	NRDIS; LHD;
BOS.5559	Pittsburgh Plate Glass Company Warehouse	42-56 Thomson Pl	Boston	1909	NRDIS; LHD;
BOS.5560	Boston Wharf Company Warehouse	47-55 Thomson Pl	Boston	1924	NRDIS; LHD;
BOS.5563	Boston Wharf Company Building	35-37 Thomson St	Boston	1911	NRDIS; LHD;
BOS.6342	Sawyer, H. N. House	17 Thornton St	Boston	R 1870	
BOS.12559		1 Thornton Pl	Boston	C 1868	NRDOE; NRDIS;
BOS.12560		3 Thornton Pl	Boston	C 1871	NRDOE; NRDIS;
BOS.12561		4 Thornton Pl	Boston	R 1870	NRDOE; NRDIS;
BOS.12562		5 Thornton Pl	Boston	C 1868	NRDOE; NRDIS;
BOS.16481		148-170 Thornton Rd	Boston	1947	
BOS.12563		1-3 Thornton St	Boston	1928	NRDOE; NRDIS;
BOS.12564		5-7 Thornton St	Boston	1927	NRDOE; NRDIS;
BOS.12565		9-11 Thornton St	Boston	1928	NRDOE; NRDIS;
BOS.12584		12 Thornton St	Boston	1892	NRDOE; NRDIS;
BOS.12566		19-21 Thornton St	Boston	1928	NRDOE; NRDIS;
BOS.12567		23-25 Thornton St	Boston	1928	NRDOE; NRDIS;
BOS.12568		27-29 Thornton St	Boston	1927	NRDOE; NRDIS;
BOS.12585		28 Thornton St	Boston	C 1888	NRDOE; NRDIS;
BOS.12569		31-33 Thornton St	Boston	1928	NRDOE; NRDIS;
BOS.12586		32 Thornton St	Boston	C 1888	NRDOE; NRDIS;
BOS.12570		35-37 Thornton St	Boston	1927	NRDOE; NRDIS;

Inv. No.	Property Name	Street	Town	Year	Designations
BOS.12587		36 Thornton St	Boston	C 1888	NRDOE; NRDIS;
BOS.12588		38 Thornton St	Boston	C 1888	NRDOE; NRDIS;
BOS.12571		39-41 Thornton St	Boston	1928	NRDOE; NRDIS;
BOS.12572		45 Thornton St	Boston	1852	NRDOE; NRDIS;
BOS.12573		51 Thornton St	Boston	R 1855	NRDOE; NRDIS;
BOS.12574		75 Thornton St	Boston	C 1852	NRDOE; NRDIS;
BOS.12589		76 Thornton St	Boston	C 1852	NRDOE; NRDIS;
BOS.12590		80 Thornton St	Boston	C 1852	NRDOE; NRDIS;
BOS.12575		81 Thornton St	Boston	R 1845	NRDOE; NRDIS;
BOS.12591		82 Thornton St	Boston	R 1840	NRDOE; NRDIS;
BOS.12576		83 Thornton St	Boston	1891	NRDOE; NRDIS;
BOS.12577		85 Thornton St	Boston	C 1848	NRDOE; NRDIS;
BOS.12592		86 Thornton St	Boston	R 1855	NRDOE; NRDIS;
BOS.12578		91 Thornton St	Boston	C 1849	NRDOE; NRDIS;
BOS.12579		93 Thornton St	Boston	R 1855	NRDOE; NRDIS;
BOS.12593		102 Thornton St	Boston	1852	NRDOE; NRDIS;
BOS.12594		108-110 Thornton St	Boston	R 1845	NRDOE; NRDIS;
BOS.12595		112 Thornton St	Boston	1905	NRDOE; NRDIS;
BOS.12596		114-116 Thornton St	Boston	1906	NRDOE; NRDIS;
BOS.12597		118-120 Thornton St	Boston	C 1848	NRDOE; NRDIS;
BOS.12580		119 Thornton St	Boston	C 1847	NRDOE; NRDIS;
BOS.12598		126 Thornton St	Boston	C 1852	NRDOE; NRDIS;
BOS.12599		132 Thornton St	Boston	R 1880	NRDOE; NRDIS;
BOS.12581		133 Thornton St	Boston	R 1900	NRDOE; NRDIS;
BOS.12582		137 Thornton St	Boston	R 1890	NRDOE; NRDIS;
BOS.12583		139 Thornton St	Boston	R 1890	NRDOE; NRDIS;
BOS.12600		140-142 Thornton St	Boston	R 1880	NRDOE; NRDIS;
BOS.12601		182 Thornton St	Boston	R 1913	NRDOE; NRDIS;
BOS.12602		184 Thornton St	Boston	R 1865	NRDOE; NRDIS;
BOS.12603		188 Thornton St	Boston	R 1865	NRDOE; NRDIS;
BOS.12604		192 Thornton St	Boston	R 1900	NRDOE; NRDIS;
BOS.12605		1 Thornton Ter	Boston	R 1865	NRDOE; NRDIS;
BOS.194	Higgins, Ellen House	3 Thurston St	Boston	1912	
BOS.195	Higgins, Ellen House	5 Thurston St	Boston	1912	
BOS.196	Gurney, Cora F. House	7 Thurston St	Boston	1912	
BOS.193	Mahoney, E. House	22 Thurston St	Boston	1909	
BOS.12608		2 Thwing St	Boston	R 1885	NRDOE; NRDIS;
BOS.12609		4 Thwing St	Boston	R 1885	NRDOE; NRDIS;
BOS.12606		5 Thwing St	Boston	R 1890	NRDOE; NRDIS;
BOS.12610		6 Thwing St	Boston	R 1890	NRDOE; NRDIS;
BOS.12607		7 Thwing St	Boston	R 1890	NRDOE; NRDIS;
BOS.12611		8 Thwing St	Boston	R 1890	NRDOE; NRDIS;
BOS.12612		10 Thwing St	Boston	R 1880	NRDOE; NRDIS;
BOS.12613		12 Thwing St	Boston	R 1890	NRDOE; NRDIS;
BOS.12614		14 Thwing St	Boston	R 1890	NRDOE; NRDIS;
BOS.12615		16 Thwing St	Boston	1890	NRDOE; NRDIS;
BOS.12616		18 Thwing St	Boston	R 1890	NRDOE; NRDIS;
BOS.12617		20 Thwing St	Boston	R 1890	NRDOE; NRDIS;
BOS.12618		22 Thwing St	Boston	R 1890	NRDOE; NRDIS;
BOS.12619		24 Thwing St	Boston	R 1890	NRDOE; NRDIS;
BOS.12972	Boston Army Supply Base - Building 54	7 Tide St	Boston	C 1940	
BOS.5481	Balch, Fred House	5 Tileston Pl	Boston	R 1840	
BOS.5482	Moore, Catherine Settlement House	11 Tileston St	Boston	1929	
BOS.5483	Kimball, Ebenezer - Parker, Caleb House	43 Tileston St	Boston	R 1720	
BOS.5484	Shaw House	48 Tileston St	Boston	C 1750	
BOS.5485	Shaw House	50 Tileston St	Boston	C 1750	
BOS.8396	Finch, Mary B. House	12 Tip Top St	Boston	C 1916	
BOS.8397	Ryan, Michael A. House	15 Tip Top St	Boston	C 1910	
BOS.15625	Grosse, E. Apartments	7-9 Topalian St	Boston	C 1918	
BOS.15626	Middleton, J. T. and M. L. - Coffey, John House	89 Topliff St	Boston	C 1898	
BOS.10743	Minton, Thomas F. Three Decker	16 Tower St	Boston	1902	
BOS.10742	Minton, Thomas Two-Family House	33 Tower St	Boston	1901	
BOS.11356	Varnerin, Antony Duplex	17-19 Townsend St	Boston	1913	
BOS.11357	Varnerin, Antony Duplex	21-23 Townsend St	Boston	1913	
BOS.11358	Varnerin, Antony Duplex	25-27 Townsend St	Boston	1913	
BOS.11359	Varnerin, Antony Duplex	29-31 Townsend St	Boston	1913	

Inv. No.	Property Name	Street	Town	Year	Designations
BOS.18470	Varnerin, Antony Duplex	33-35 Townsend St	Boston	1913	
BOS.11353	Gregory, Katherine P. Double House	50-52 Townsend St	Boston	R 1895	
BOS.11360	Green, Henry House	67 Townsend St	Boston	R 1900	
BOS.11361	Reilly, Dr. James A. House	71 Townsend St	Boston	1898	
BOS.11362	Reilly, Dr. James A. House	171 Townsend St	Boston	1897	
BOS.11363	Roxbury Memorial High School	205 Townsend St	Boston	1928	
BOS.11354		228 Townsend St	Boston	C 1885	
BOS.11355	Everett, E. E. House	244 Townsend St	Boston	R 1875	
BOS.1484	Summerfields Furniture Warehouse	33 Traveler St	Boston	C 1890	
BOS.8066	Barrett, David L. Elementary School	25 Travis St	Boston	1933	
BOS.6346	Brodie, Jacob House	44 Tremlett Sq	Boston	C 1894	
BOS.6343	Dunham, Annie B. House	20 Tremlett St	Boston	C 1885	
BOS.6344	Brodie, Jacob House	23 Tremlett St	Boston	C 1885	
BOS.6345	Clark, Emily L. House	31 Tremlett St	Boston	C 1890	
BOS.803	King's Chapel Burying Ground	Tremont St	Boston	1630	NRIND; PR;
BOS.921	Park Street Subway Station	Tremont St	Boston	1897	NRDIS; LL; NHL;
BOS.925	Park Street Under Subway Station	Tremont St	Boston	1912	NRDIS; LL; NHL;
BOS.9299	Roxbury Ledge - Roxbury Pudding Stone Quarry	Tremont St	Boston	C 1860	
BOS.9004	Tremont Street Subway	Tremont St	Boston	1897	NRIND; NHL; NRDIS; LL; NHL;
BOS.950	Tremont Street Subway Kiosk	Tremont St	Boston	1897	NRDIS; LL; NHL;
BOS.951	Tremont Street Subway Kiosk	Tremont St	Boston	1897	NRDIS; LL; NHL;
BOS.9011	Tremont Street Subway Kiosk	Tremont St	Boston	1897	NRDIS; LL; NHL;
BOS.9010	Tremont Street Subway Tunnel, South Extension	Tremont St	Boston	1897	
BOS.952	Tremont Street Subway Ventilation Shaft House	Tremont St	Boston	1897	NRDIS; LL; NHL;
BOS.4919	Brown, Ezra - Tirrell, Artemus Double House	1-3 Tremont St	Boston	C 1845	
BOS.4921		2 Tremont St	Boston	C 1868	
BOS.2064	Hemenway Building	2-16 Tremont St	Boston	1883	
BOS.8287		2-20 Tremont St	Boston		
BOS.4922	Littlefield, Ivory House	4 Tremont St	Boston	C 1868	
BOS.4923	Chase, Silas E. House	6 Tremont St	Boston	C 1868	
BOS.4924		8 Tremont St	Boston	C 1868	
BOS.4925	Whitehead, George House	16 Tremont St	Boston	1848	
BOS.2065	Kimball Building	18-28 Tremont St	Boston	1902	
BOS.4926	Tufts, Charles Double House	19 Tremont St	Boston	R 1860	
BOS.2067	King's Chapel	58 Tremont St	Boston	R 1750	MA/HL; NRIND; NHL;
BOS.1973	Parker House	60 Tremont St	Boston	1927	NRDOE;
BOS.2069	Tremont Cafe	60 Tremont St	Boston	1927	
BOS.2068	Tremont Building	67-81 Tremont St	Boston	1895	NRDIS;
BOS.2070	Tremont Temple Baptist Church	76-88 Tremont St	Boston	1894	NRDOE;
BOS.802	Granary Burying Ground	83-115 Tremont St	Boston	1660	LHD; NRDIS; PR;
BOS.2071	Dini's Restaurant	90-98 Tremont St	Boston		
BOS.2072	Paddock Building	100-102 Tremont St	Boston	1902	
BOS.2073	New Studio Building, The	104-116 Tremont St	Boston	1922	NRDOE;
BOS.2074	Park Street Church	117-123 Tremont St	Boston	1809	LHD; NRDIS;
BOS.2075	Phillips Building, The	118-122 Tremont St	Boston	1883	NRDOE;
BOS.2076	Merchants Cooperative Bank	125-126 Tremont St	Boston	1955	
BOS.2077	Talbot, George Newell Building	127 Tremont St	Boston	C 1832	
BOS.2078	Russell, Daniel Building	128 Tremont St	Boston	C 1832	
BOS.2079	Sawyer, George A. Men's Clothing Store	129 Tremont St	Boston	1896	
BOS.2167		130 Tremont St	Boston	1950	
BOS.2080	Thomas Building	130 Tremont St	Boston	1887	
BOS.2081	Shepard Norwell Company Building	131-134 Tremont St	Boston	1907	
BOS.2082	Saint Paul's Episcopal Church	136 Tremont St	Boston	1819	NHL; NRIND;
BOS.946	Marble Court Passageway - Saint Paul's Episcopal Church Vestry	138 Tremont St	Boston	1906	
BOS.2083	Stearns, R. H. Building	140 Tremont St	Boston	1908	NRIND;
BOS.2084	One Forty One Tremont Street	141 Tremont St	Boston	1969	
BOS.2085	Atlantic National Bank Building	144-145 Tremont St	Boston	1929	
BOS.2086	Huyler's Confectionary Company	146 Tremont St	Boston	R 1865	
BOS.2087	Shreve, Crump and Low Building	147 Tremont St	Boston	1890	
BOS.2298	Lawrence Building	148-150 Tremont St	Boston	1912	NRDIS; NRMRA;
BOS.2299	Lawrence - Ditson, Oliver Building	150 Tremont St	Boston	1903	NRDIS; NRMRA;
BOS.2300	Keith, B. F. Theatre	163 Tremont St	Boston	1897	
BOS.2301	Colonnade Row House	164 Tremont St	Boston	C 1810	
BOS.2302		167 Tremont St	Boston	C 1900	
BOS.2303		168 Tremont St	Boston	C 1874	
BOS.2304	Evans House Hotel	174-175 Tremont St	Boston	1859	NRDOE; NRDIS; NRMRA;

Inv. No.	Property Name	Street	Town	Year	Designations
BOS.2305	Astor - Tremont Theatre	176 Tremont St	Boston	1889	NRDOE; NRDIS; NRMRA;
BOS.2306	Kraft, Harry Building	177 Tremont St	Boston	R 1930	NRDOE; NRDIS; NRMRA;
BOS.2307	Ditson, Oliver Building	178-179 Tremont St	Boston	1916	NRDOE; NRDIS; NRMRA;
BOS.2308	Edison Electric Illuminating Company	180-182 Tremont St	Boston	C 1929	NRDOE; NRDIS; NRMRA;
BOS.2309	Grand Lodge of Masons	183-186 Tremont St	Boston	C 1897	NRDOE; NRDIS; NRMRA;
BOS.2310	Union Savings Bank	216-218 Tremont St	Boston	1925	NRDIS; NRMRA;
BOS.2311	Saxon Theatre (Emerson Majestic Theatre)	219-221 Tremont St	Boston	C 1901	NRDIS; NRMRA; LL;
BOS.2312		220-222 Tremont St	Boston	C 1890	
BOS.2313		226 Tremont St	Boston	C 1890	
BOS.2314	Wilbur Theatre	244-248 Tremont St	Boston	1913	NRIND; NRMRA; LL;
BOS.2315	Metropolitan Theatre	252-272 Tremont St	Boston	C 1923	NRIND; NRMRA; LL;
BOS.2316	Alfie's Stage Bar	253-261 Tremont St	Boston	1926	
BOS.2317	Shubert Theatre	263-265 Tremont St	Boston	C 1908	NRIND; NRMRA;
BOS.2318	Benevolent Protective Order of Elks Lodge #10	271-279 Tremont St	Boston	1925	
BOS.13967	Don Bosco Technical High School	300 Tremont St	Boston	1927	
BOS.1445	National Theater	533 Tremont St	Boston	1910	NRDIS; LHD;
BOS.1446	Cyclorama Building (Boston Center for the Arts)	543-547 Tremont St	Boston	1884	NRIND; NRDIS; LHD;
BOS.1447	Tremont Estates Building	549-553 Tremont St	Boston	1865	NRDIS; LHD;
BOS.1448	Mystic Bridge Building	557 Tremont St	Boston	R 1865	NRDIS; LHD;
BOS.1449	Saint Cloud Hotel	565-569 Tremont St	Boston	1869	NRDIS; LHD;
BOS.1121	Casa Cuong, Inc.	629 Tremont St	Boston		NRDIS; LHD;
BOS.1122	Empire Employment Agency	631 Tremont St	Boston		NRDIS; LHD;
BOS.1123		633 Tremont St	Boston		NRDIS; LHD;
BOS.1124	Long Associates Realtors	635 Tremont St	Boston		NRDIS; LHD;
BOS.1125	Apolo Travel Company	637 Tremont St	Boston		NRDIS; LHD;
BOS.1126	Brenda's Salon	639 Tremont St	Boston		NRDIS; LHD;
BOS.1501	Shawmut Congregational Church	640 Tremont St	Boston	1872	NRDIS; LHD;
BOS.1127	Sierra, Hermanos	641 Tremont St	Boston		NRDIS; LHD;
BOS.1128	Suarez Men's Fashion	643 Tremont St	Boston		NRDIS; LHD;
BOS.1129	Sierra Barber Shop	645 Tremont St	Boston		NRDIS; LHD;
BOS.13969		676 Tremont St	Boston	C 1860	NRDIS; LHD; PR;
BOS.13970		684 Tremont St	Boston	C 1860	NRDIS; LHD; PR; PR;
BOS.13971		686 Tremont St	Boston	C 1860	NRDIS; LHD; PR;
BOS.13972		690 Tremont St	Boston	C 1860	NRDIS; LHD; PR;
BOS.13973		692 Tremont St	Boston	C 1860	NRDIS; LHD; PR;
BOS.1499	Tremont Street Methodist Church	740 Tremont St	Boston	1862	NRDIS; LHD;
BOS.13954		752 Tremont St	Boston	C 1860	NRDIS; LHD; PR;
BOS.15906	Swallow, Calvin House	784-790 Tremont St	Boston	1874	NRDIS; LHD;
BOS.481	Chickering and Sons Piano Factory	791 Tremont St	Boston	1853	NRDIS; LHD;
BOS.12746		1002 Tremont St	Boston	R 1870	NRDIS;
BOS.11516		1011-1013 Tremont St	Boston	C 1868	NRDIS;
BOS.11517		1015-1019 Tremont St	Boston	C 1868	NRDIS;
BOS.11518		1021 Tremont St	Boston	1894	NRDIS;
BOS.11519		1023 Tremont St	Boston	1894	NRDIS;
BOS.11520		1025-1027 Tremont St	Boston	1894	NRDIS;
BOS.11521		1029 Tremont St	Boston	1894	NRDIS;
BOS.11522		1031-1033 Tremont St	Boston	1894	NRDIS;
BOS.11523		1035-1039 Tremont St	Boston	R 1895	NRDIS;
BOS.11524		1041-1043 Tremont St	Boston	1895	NRDIS;
BOS.11525		1045-1047 Tremont St	Boston	1895	NRDIS;
BOS.11526		1049-1051 Tremont St	Boston	1895	NRDIS;
BOS.11527		1053-1055 Tremont St	Boston	R 1895	NRDIS;
BOS.11528	Burlingame, The	1057-1063 Tremont St	Boston	1895	NRDIS;
BOS.11529	United Holiness Church	1065-1069 Tremont St	Boston	1900	NRDIS;
BOS.11530	Saint Cyprian's Episcopal Church and Parish House	1075 Tremont St	Boston	R 1925	NRDIS;
BOS.7978	Ward, F. J. Two-Family House	1427-1429 Tremont St	Boston	C 1875	
BOS.9827	Worcester Turnpike - One Mile Marker	1430 Tremont St	Boston	1810	
BOS.7979	Nathan, Emmanuel Two-Family House	1441 Tremont St	Boston	1883	
BOS.7980	Nathan, Emmanuel Two-Family House	1443 Tremont St	Boston	R 1883	
BOS.7981	Lennon, Timothy Two-Family House	1445-1447 Tremont St	Boston	C 1875	
BOS.7969	Boyle, James House	1456 Tremont St	Boston	C 1860	
BOS.7970	Hanley, Patrick J. Apartment House	1458-1460 Tremont St	Boston	1895	
BOS.7971	Sherman, Amory F. Double House	1472-1474 Tremont St	Boston	C 1856	
BOS.7983	Boston Public Library - Mission Hill Branch	1497 Tremont St	Boston	1931	
BOS.7972	Carlin, William J. Apartment House	1508-1518 Tremont St	Boston	1897	
BOS.7973	Spillane, Jeremiah Apartment Building	1520A-1526 Tremont St	Boston	1898	

Inv. No.	Property Name	Street	Town	Year	Designations
BOS.7974	Fox, James P. Apartment Building	1530 Tremont St	Boston	1912	
BOS.7975	Murphy Building	1536-1542 Tremont St	Boston	1899	
BOS.7984	Mission Church	1545-1565 Tremont St	Boston	1876	PR; LL; PR;
BOS.7906	Mission Roman Catholic Church Rectory and Guild Hall	1545-1565 Tremont St	Boston	1901	LL;
BOS.7985	Our Lady of Perpetual Help Rectory	1545-1565 Tremont St	Boston	1903	LL;
BOS.7976	Butler, Alice M. Three Decker	1572 Tremont St	Boston	C 1885	
BOS.7977	Scott, Mary A. Three Decker	1574 Tremont St	Boston	C 1885	
BOS.7986	Cox, George D. Row House	1605 Tremont St	Boston	1872	LHD; NRDIS;
BOS.7987	Cox, George D. Row House	1607 Tremont St	Boston	1872	LHD; NRDIS;
BOS.7988	Cox, George D. Row House	1609 Tremont St	Boston	1872	LHD; NRDIS;
BOS.7989	Cox, George D. Row House	1611 Tremont St	Boston	1872	LHD; NRDIS;
BOS.7990	Cox, George D. Row House	1613 Tremont St	Boston	1872	LHD; NRDIS;
BOS.7991	Cox, George D. Row House	1615 Tremont St	Boston	1872	LHD; NRDIS;
BOS.8060	Mission Hill Veteran's Post	1617 Tremont St	Boston	C 1960	LHD; NRDIS;
BOS.4927	Warren, Sampson - Adams, Uriel House	7 Trenton St	Boston	C 1868	
BOS.4928	Warren, Sampson - Adams, Uriel House	9 Trenton St	Boston	C 1868	
BOS.4929	Warren, Sampson - Adams, Uriel House	11 Trenton St	Boston	C 1868	
BOS.4930	Warren, Sampson - Adams, Uriel House	13 Trenton St	Boston	C 1868	
BOS.4931	Warren, Sampson - Adams, Uriel House	15 Trenton St	Boston	C 1868	
BOS.4932	Warren, Sampson - Adams, Uriel House	17 Trenton St	Boston	C 1868	
BOS.4933	Adams, Uriel Double House	22 Trenton St	Boston	R 1865	
BOS.4934	Adams, Uriel Double House	24 Trenton St	Boston	R 1865	
BOS.4935	Hichborn, William House	27 Trenton St	Boston	R 1860	
BOS.197		28-30 Trenton St	Boston	R 1880	NRDIS;
BOS.198		32 Trenton St	Boston	R 1850	NRDIS;
BOS.14182	O'Donnell, Hugh Roe Public Elementary School	33 Trenton St	Boston	1931	NRDIS;
BOS.199		34 Trenton St	Boston	R 1850	NRDIS;
BOS.200		36 Trenton St	Boston	R 1850	NRDIS;
BOS.14183		45 Trenton St	Boston	R 1890	NRDIS;
BOS.14184		56 Trenton St	Boston	R 1860	NRDIS;
BOS.208	Waters, William House	57 Trenton St	Boston	C 1869	NRDIS;
BOS.14185		58-60 Trenton St	Boston	R 1860	NRDIS;
BOS.14186		61 Trenton St	Boston	R 1860	NRDIS;
BOS.14187		62 Trenton St	Boston	R 1860	NRDIS;
BOS.14188		64-66 Trenton St	Boston	C 1851	NRDIS;
BOS.202	Trinity Baptist Church	65 Trenton St	Boston	R 1870	NRDIS;
BOS.14189		68-70 Trenton St	Boston	C 1851	NRDIS;
BOS.14190		71-73 Trenton St	Boston	R 1920	NRDIS;
BOS.14191		72 Trenton St	Boston	R 1860	NRDIS;
BOS.14192		74 Trenton St	Boston	R 1860	NRDIS;
BOS.14193		75 Trenton St	Boston	R 1860	NRDIS;
BOS.14194		76-78 Trenton St	Boston	C 1851	NRDIS;
BOS.14195		77 Trenton St	Boston	R 1890	NRDIS;
BOS.14196		80-82 Trenton St	Boston	C 1851	NRDIS;
BOS.14197		81 Trenton St	Boston	R 1890	NRDIS;
BOS.14198		85 Trenton St	Boston	R 1890	NRDIS;
BOS.14199		86-88 Trenton St	Boston	C 1851	NRDIS;
BOS.14200		87 Trenton St	Boston	R 1860	NRDIS;
BOS.14201		89 Trenton St	Boston	R 1880	NRDIS;
BOS.14202		90 Trenton St	Boston	R 1860	NRDIS;
BOS.14203		91 Trenton St	Boston	R 1880	NRDIS;
BOS.14204		92 Trenton St	Boston	R 1860	NRDIS;
BOS.14205		93 Trenton St	Boston	R 1880	NRDIS;
BOS.14206		94 Trenton St	Boston	R 1900	NRDIS;
BOS.14207		95 Trenton St	Boston	R 1880	NRDIS;
BOS.14208		96 Trenton St	Boston	R 1880	NRDIS;
BOS.14209		97 Trenton St	Boston	R 1860	NRDIS;
BOS.203		98 Trenton St	Boston	R 1850	NRDIS;
BOS.14210		99 Trenton St	Boston	R 1860	NRDIS;
BOS.204		100 Trenton St	Boston	R 1850	NRDIS;
BOS.14211		101-103 Trenton St	Boston	R 1860	NRDIS;
BOS.205		102 Trenton St	Boston	R 1850	NRDIS;
BOS.14212		104-106 Trenton St	Boston	R 1925	NRDIS;
BOS.14213	Hargrave House	108-112 Trenton St	Boston	1872	NRDIS;
BOS.14214	Hargrave Row House	114-128 Trenton St	Boston	1872	NRDIS;
BOS.14215		117 Trenton St	Boston	R 1900	NRDIS;

Inv. No.	Property Name	Street	Town	Year	Designations
BOS.14216		119 Trenton St	Boston	R 1900	NRDIS;
BOS.14217		121 Trenton St	Boston	R 1900	NRDIS;
BOS.14218		123-125 Trenton St	Boston	C 1851	NRDIS;
BOS.14219		129-131 Trenton St	Boston	R 1860	NRDIS;
BOS.14220		130-138 Trenton St	Boston	R 1860	NRDIS;
BOS.14221		139 Trenton St	Boston	R 1890	NRDIS;
BOS.14222		140 Trenton St	Boston	R 1860	NRDIS;
BOS.14223		141 Trenton St	Boston	R 1860	NRDIS;
BOS.14224		142 Trenton St	Boston	R 1860	NRDIS;
BOS.14225		143 Trenton St	Boston	R 1860	NRDIS;
BOS.14226		144 Trenton St	Boston	R 1860	NRDIS;
BOS.14227		145 Trenton St	Boston	R 1900	NRDIS;
BOS.14228		146 Trenton St	Boston	R 1860	NRDIS;
BOS.14229		147 Trenton St	Boston	R 1900	NRDIS;
BOS.14230		148 Trenton St	Boston	R 1860	NRDIS;
BOS.14231		149 Trenton St	Boston	C 1851	NRDIS;
BOS.14232		150 Trenton St	Boston	R 1860	NRDIS;
BOS.14233		151 Trenton St	Boston	R 1900	NRDIS;
BOS.14234		152 Trenton St	Boston	R 1860	NRDIS;
BOS.14235		153 Trenton St	Boston	R 1900	NRDIS;
BOS.14236		154 Trenton St	Boston	R 1890	NRDIS;
BOS.14237		155 Trenton St	Boston	C 1884	NRDIS;
BOS.14238		156 Trenton St	Boston	R 1890	NRDIS;
BOS.14239		157 Trenton St	Boston	R 1890	NRDIS;
BOS.14240	McLaren - McKay House	159-161 Trenton St	Boston	1872	NRDIS;
BOS.14241		163 Trenton St	Boston	R 1880	NRDIS;
BOS.14242		165 Trenton St	Boston	R 1880	NRDIS;
BOS.14243		167 Trenton St	Boston	R 1860	NRDIS;
BOS.14244		169 Trenton St	Boston	R 1900	NRDIS;
BOS.14245		171 Trenton St	Boston	R 1880	NRDIS;
BOS.14246		173 Trenton St	Boston	R 1880	NRDIS;
BOS.14247		175 Trenton St	Boston	R 1890	NRDIS;
BOS.14248		179 Trenton St	Boston	R 1890	NRDIS;
BOS.14249		189 Trenton St	Boston	R 1860	NRDIS;
BOS.14250		191 Trenton St	Boston	R 1900	NRDIS;
BOS.14251		193 Trenton St	Boston	R 1880	NRDIS;
BOS.14252		195-197 Trenton St	Boston	R 1880	NRDIS;
BOS.206	Gurney, Cora F. House	196 Trenton St	Boston	1895	NRDIS;
BOS.207		198 Trenton St	Boston	C 1895	NRDIS;
BOS.14253		199 Trenton St	Boston	R 1880	NRDIS;
BOS.14254		207-215 Trenton St	Boston	R 1880	NRDIS;
BOS.17113	Lenox Street Apartments - Building #3	1-9 Trotter Ct	Boston	1939	
BOS.17112	Lenox Street Apartments - Building #2	2-10 Trotter Ct	Boston	1939	
BOS.17120	Lenox Street Apartments - Building #10	17-25 Trotter Ct	Boston	1939	
BOS.17119	Lenox Street Apartments - Building #9	18-34 Trotter Ct	Boston	1939	
BOS.6490	King, Franklin - Bowen, Hosea E. House	10 Trull St	Boston	R 1880	
BOS.6493	King, Franklin Double House	19-21 Trull St	Boston	C 1880	
BOS.6347	Pierce, S. B. Double House	22 Trull St	Boston	R 1880	
BOS.6488		29-31 Trull St	Boston	1879	
BOS.11099		715-719 Truman Hwy	Boston	1856	
BOS.11097		771 Truman Hwy	Boston	R 1870	
BOS.11098		783 Truman Hwy	Boston	R 1870	
BOS.9568	Truman Parkway	Truman Pkwy	Boston	1931	NRDIS; NRMPS;
BOS.9571	Truman Parkway - Neponset River Bridge	Truman Pkwy	Boston	R 1920	NRDIS; NRMPS;
BOS.9569	Truman Parkway Median	Truman Pkwy	Boston	R 1935	NRDIS; NRMPS;
BOS.9570	Truman Parkway Tree Allee	Truman Pkwy	Boston	R 1920	NRDIS; NRMPS;
BOS.4949	Saint Catherine of Siena Roman Catholic School	13 Tufts St	Boston	C 1910	
BOS.17694	Peterson, P. Three-Decker	1 Tupelo St	Boston	R 1891	
BOS.17699	Hunt, Joseph - Daniell, W. H. Double House	2-4 Tupelo St	Boston	C 1880	
BOS.17695	Norton, William A. House	3 Tupelo St	Boston	C 1880	
BOS.17696	Hoyes, H. A. - Clark, Daniel Double House	5-7 Tupelo St	Boston	1872	
BOS.17698	Hovey, E. W. - Tilton, Stephen W. Double House	6-8 Tupelo St	Boston	1872	
BOS.17697	Nason, Henry House	9-11 Tupelo St	Boston	C 1881	
BOS.8431	McCathy, Timothy Three Decker	11 Turner St	Boston	C 1910	
BOS.8432	Stewart, Edman C. Two-Family House	14-16 Turner St	Boston	1914	
BOS.8433	Stewart, Edman C. Two-Family House	18-20 Turner St	Boston	1914	

Inv. No.	Property Name	Street	Town	Year	Designations
BOS.8434	Stewart, Edman C. Two-Family House	22-24 Turner St	Boston	1914	
BOS.9398	Stoney Brook Reservation	Turtle Pond Pkwy	Boston	1894	
BOS.9587	Stony Brook Reservation - O'Lalor Square and Miter	Turtle Pond Pkwy	Boston	R 1920	NRDIS; NRMPS;
BOS.9586	Stony Brook Reservation - Turtle Pond Parkway	Turtle Pond Pkwy	Boston	C 1897	NRDIS; NRMPS;
BOS.15266	Saint William Roman Catholic Church Convent	35 Tuttle St	Boston	1936	
BOS.6449		69 Tuttle St	Boston	R 1900	
BOS.6448		73-75 Tuttle St	Boston	R 1900	
BOS.2088	Saint Paul's Episcopal Church Mission House	4-6 Tyler St	Boston	1840	
BOS.2092	Good Earth Restaurant	7 Tyler St	Boston	1940	
BOS.2089	Joy Hong Low Restaurant	8 Tyler St	Boston	1843	
BOS.2090	Goon Shee-Lee Association Building	10 Tyler St	Boston	1928	
BOS.2091	Lantern House Restaurant	12-22 Tyler St	Boston	1843	
BOS.2094	Gilmore, Adrian Row House	23 Tyler St	Boston	1840	
BOS.2095	Gilmore, Adrian Row House	25-27 Tyler St	Boston	1840	
BOS.2218		54 Tyler St	Boston	R 1845	
BOS.2219		56-58 Tyler St	Boston	R 1845	
BOS.2220		70-72 Tyler St	Boston	C 1840	
BOS.2221	Whistler, Francis - Steadman, Josiah Row House	74 Tyler St	Boston	C 1840	
BOS.2222	Whistler, Francis - Steadman, Josiah Row House	76 Tyler St	Boston	1840	
BOS.2223	Foster, Edson H. Row House	77 Tyler St	Boston	1860	
BOS.2227	Syrian Mission Church Rectory	78 Tyler St	Boston	1901	
BOS.2224	Foster, Edson H. Row House	79 Tyler St	Boston	1860	
BOS.2225	Foster, Edson H. Row House	81 Tyler St	Boston	1860	
BOS.2228	Quincy School - Manual Training School	84 Tyler St	Boston	1907	
BOS.2226	Foster, Edson H. Row House	85 Tyler St	Boston	1860	
BOS.2229	Quincy Grammar School	88-90 Tyler St	Boston	1847	NRIND; NRMPS;
BOS.2230	Hertig, Valtin Row House	94 Tyler St	Boston	1841	
BOS.2231	Hertig, Valtin Row House	96 Tyler St	Boston	1841	
BOS.2232	Hertig, Valtin Row House	98 Tyler St	Boston	C 1841	
BOS.2233	Maronite Society Building	100 Tyler St	Boston	1846	
BOS.2234		102 Tyler St	Boston	1846	
BOS.2235		104 Tyler St	Boston	1846	
BOS.2236	O'Brien, Edward Row House	106 Tyler St	Boston	1846	
BOS.10748	Hosford and Williams House	105 Tyndale St	Boston	R 1910	
BOS.10747	Hosford and Williams House	118-120 Tyndale St	Boston	R 1910	
BOS.10744		129-131 Tyndale St	Boston	1913	
BOS.10751		133 Tyndale St	Boston	1910	
BOS.10745	Hosford and Williams House	142 Tyndale St	Boston	1925	
BOS.10746	Hosford and Williams House	146 Tyndale St	Boston	1925	
BOS.8527	Gifford, Ellen M. Home for Animals Kennel	20 Undine Rd	Boston	R 1895	
BOS.8528	Rowen, Henry S. - Sullivan, John H. Jr. House	39-41 Undine Rd	Boston	R 1920	
BOS.8526	Brighton Poor House	45-47 Undine Rd	Boston	1861	
BOS.10189		Union Ave	Boston	1870	
BOS.1130	On The Park	1 Union Park	Boston		NRDIS; LHD;
BOS.1132		3 Union Park	Boston		NRDIS; LHD;
BOS.1133		4 Union Park	Boston		NRDIS; LHD;
BOS.1134		5 Union Park	Boston		NRDIS; LHD;
BOS.1135		6 Union Park	Boston		NRDIS; LHD;
BOS.1136		7 Union Park	Boston		NRDIS; LHD;
BOS.1137		8 Union Park	Boston		NRDIS; LHD;
BOS.1138		9 Union Park	Boston		NRDIS; LHD;
BOS.1139		10 Union Park	Boston		NRDIS; LHD;
BOS.1140		11 Union Park	Boston		NRDIS; LHD;
BOS.1141		11 1/2 Union Park	Boston		NRDIS; LHD;
BOS.1142		12 Union Park	Boston		NRDIS; LHD;
BOS.1143		14 Union Park	Boston		NRDIS; LHD;
BOS.1144		15 Union Park	Boston		NRDIS; LHD;
BOS.1145		16 Union Park	Boston		NRDIS; LHD;
BOS.1146	Emery, Francis F. House	17 Union Park	Boston	C 1858	NRDIS; LHD; PR;
BOS.1147		18 Union Park	Boston		NRDIS; LHD;
BOS.1148		19 Union Park	Boston		NRDIS; LHD;
BOS.1149		20 Union Park	Boston		NRDIS; LHD;
BOS.1150		21 Union Park	Boston		NRDIS; LHD;
BOS.1151		22 Union Park	Boston		NRDIS; LHD;
BOS.1152		23 Union Park	Boston		NRDIS; LHD;
BOS.1153		24 Union Park	Boston		NRDIS; LHD;

Inv. No.	Property Name	Street	Town	Year	Designations
BOS.1154		25 Union Park	Boston		NRDIS; LHD;
BOS.1155		26 Union Park	Boston		NRDIS; LHD;
BOS.1156		27 Union Park	Boston		NRDIS; LHD;
BOS.1157		28 Union Park	Boston		NRDIS; LHD;
BOS.1158		29 Union Park	Boston		NRDIS; LHD;
BOS.1159		30 Union Park	Boston		NRDIS; LHD;
BOS.1160		31 Union Park	Boston		NRDIS; LHD;
BOS.1161		32 Union Park	Boston		NRDIS; LHD;
BOS.1162		33 Union Park	Boston		NRDIS; LHD;
BOS.1163		34 Union Park	Boston		NRDIS; LHD;
BOS.1164		35 Union Park	Boston		NRDIS; LHD;
BOS.1165		36 Union Park	Boston		NRDIS; LHD;
BOS.1166		37 Union Park	Boston		NRDIS; LHD;
BOS.1167		38 Union Park	Boston		NRDIS; LHD;
BOS.1168		39 Union Park	Boston		NRDIS; LHD;
BOS.1169		40 Union Park	Boston		NRDIS; LHD;
BOS.1170		41 Union Park	Boston		NRDIS; LHD;
BOS.1171		42 Union Park	Boston		NRDIS; LHD;
BOS.1172		43 Union Park	Boston		NRDIS; LHD;
BOS.1173		44 Union Park	Boston		NRDIS; LHD;
BOS.1174		45 Union Park	Boston		NRDIS; LHD;
BOS.1175		46 Union Park	Boston		NRDIS; LHD;
BOS.1176		47 Union Park	Boston		NRDIS; LHD;
BOS.1177		48 Union Park	Boston		NRDIS; LHD;
BOS.1178		49 Union Park	Boston		NRDIS; LHD;
BOS.1179		50 Union Park	Boston		NRDIS; LHD;
BOS.1180		51 Union Park	Boston		NRDIS; LHD;
BOS.1181		52 Union Park	Boston		NRDIS; LHD;
BOS.1182		53 Union Park	Boston		NRDIS; LHD;
BOS.15552		54 Union Park	Boston	R 1865	NRDIS; LHD; PR;
BOS.13045	South Congregational Unitarian Church	15 Union Park St	Boston	1861	NRDIS; LHD;
BOS.13081	Cathedral of the Holy Cross High School	64 Union Park St	Boston	1926	NRDIS; LHD;
BOS.13082	Cathedral of the Holy Cross Roman Catholic Rectory	75 Union Park St	Boston	1937	NRDIS; LHD;
BOS.13083	Sisters of Saint Joseph's Convent	76 Union Park St	Boston	1916	NRDIS; LHD;
BOS.1485	Working Girls Home	89 Union Park St	Boston	1892	
BOS.1486	Bilafski, A. Rowhouse	116 Union Park St	Boston	1895	
BOS.1131		2 Union Pk	Boston		NRDIS; LHD;
BOS.9743	Blackstone Block - Union Street Sidewalk	Union St	Boston	1644	NRDIS; LL;
BOS.4936	Foster, Jacob Jr. - Kendall, Loammi House	9 Union St	Boston	1828	
BOS.4937	Foster, Jacob Jr. - Kendall, Loammi House	11 Union St	Boston	1828	
BOS.4938	Foster, Jacob Jr. - Kendall, Loammi House	13 Union St	Boston	1828	
BOS.2097		15-21 Union St	Boston	C 1822	NRDIS;
BOS.4939	Forster, Jacob Double House	19-21 Union St	Boston	R 1800	
BOS.2175		23 Union St	Boston	C 1822	NRDIS;
BOS.4940	Bradford, Jeremiah B. - Remick, Hiram P. Townhouse	23 Union St	Boston	C 1857	
BOS.2098	Charlestown Savings Bank	23-27 Union St	Boston	C 1821	NRDIS;
BOS.4941	Field, Apollos House	30 Union St	Boston	C 1814	
BOS.4942	Gilmore, John Double House	31 Union St	Boston	C 1807	
BOS.2099	Walker, Pratt and Company Building	31-35 Union St	Boston	1874	NRDIS;
BOS.4943	MacKentire, Eliab P. - Tufts, Nathan A. House	35 Union St	Boston	1849	
BOS.4944	MacKentire, Eliab P. - Tufts, Nathan A. House	37 Union St	Boston	1849	
BOS.2100	Phillips, John Building	37 Union St	Boston	1851	NRDIS;
BOS.4945	MacKentire, Eliab P. - Tufts, Nathan A. House	39 Union St	Boston	1849	
BOS.2101	Union Oyster House	41-43 Union St	Boston	C 1716	NRDIS; NHL;
BOS.2102	Union Block	45-55 Union St	Boston	C 1844	NRDIS;
BOS.5486	Thompson, William House	23 Unity Ct	Boston	C 1799	
BOS.5487	Clough, Ebenezer House	21 Unity St	Boston	C 1711	MA/HL; NRIND; NHL; NRDOE; PR; NRDIS;
BOS.5488		24 Unity St	Boston	R 1820	
BOS.6348	Cohen, Sadie House	5 Upland Ave	Boston	R 1915	
BOS.6610	Moulton, Flora A. and Mary House	10-12 Upland Ave	Boston	R 1894	
BOS.2103		10 Utica St	Boston	1887	NRDIS; NRDOE;
BOS.2104		47-51 Utica St	Boston	1928	NRDIS; NRDOE;
BOS.12620		34 Vale St	Boston	R 1885	NRDOE; NRDIS;
BOS.12621		38 Vale St	Boston	R 1880	NRDOE; NRDIS;
BOS.12622		40 Vale St	Boston	R 1865	NRDOE; NRDIS;
BOS.12623		42 Vale St	Boston	R 1865	NRDOE; NRDIS;

Inv. No.	Property Name	Street	Town	Year	Designations
BOS.12624		44 Vale St	Boston	R 1865	NRDOE; NRDIS;
BOS.12625		46 Vale St	Boston	R 1865	NRDOE; NRDIS;
BOS.12626		48-50 Vale St	Boston	R 1865	NRDOE; NRDIS;
BOS.12627		51 Vale St	Boston	R 1900	NRDOE; NRDIS;
BOS.12628		53-55 Vale St	Boston	R 1845	NRDOE; NRDIS;
BOS.12629		63 Vale St	Boston	R 1900	NRDOE; NRDIS;
BOS.12630		9 Valentine St	Boston	R 1865	NRDOE; NRDIS;
BOS.12631		11 Valentine St	Boston	R 1870	NRDOE; NRDIS;
BOS.12632		13 Valentine St	Boston	R 1870	NRDOE; NRDIS;
BOS.7706	Green, Joseph House	7 Vancouver St	Boston	1900	
BOS.17861		9 Vancouver St	Boston	1898	
BOS.17862		11 Vancouver St	Boston	1898	
BOS.17863		15 Vancouver St	Boston	1898	
BOS.17864		17 Vancouver St	Boston	1898	
BOS.17865		19 Vancouver St	Boston	1898	
BOS.10752	Burditt, M. H. House	3 Vermont St	Boston	R 1870	
BOS.10753	Keyp, W. F. House	234 Vermont St	Boston	1898	
BOS.10754	Smith, H. Judson House	238 Vermont St	Boston	1898	
BOS.6349	Columbia MBTA Rapid Transit Station	Vernon St	Boston	1927	
BOS.10171	McAlay, John A. Three Decker	16 Verona St	Boston	1928	
BOS.18523	Veterans Administration Medical Center - Administrative Complex	VFW Pkwy	Boston	1985	NRDOE;
BOS.10848	Veterans Administration Medical Center - Animal Laboratory	VFW Pkwy	Boston	1959	NRDOE;
BOS.9382	Veterans Administration Medical Center - Boiler House Smokestack	VFW Pkwy	Boston	1943	NRDOE;
BOS.10843	Veterans Administration Medical Center - Boiler Plant	VFW Pkwy	Boston	1943	NRDOE;
BOS.18524	Veterans Administration Medical Center - Day Care Center	VFW Pkwy	Boston	C 2010	NRDOE;
BOS.10841	Veterans Administration Medical Center - Engineering Administration Building	VFW Pkwy	Boston	1977	NRDOE;
BOS.10846	Veterans Administration Medical Center - Engineering and Shops Building	VFW Pkwy	Boston	1944	NRDOE;
BOS.18525	Veterans Administration Medical Center - Fisher House	VFW Pkwy	Boston	2009	NRDOE;
BOS.9383	Veterans Administration Medical Center - Flagpole	VFW Pkwy	Boston		NRDOE;
BOS.10844	Veterans Administration Medical Center - Garage	VFW Pkwy	Boston	1944	NRDOE;
BOS.10845	Veterans Administration Medical Center - Incinerator	VFW Pkwy	Boston		NRDOE;
BOS.9847	Veterans Administration Medical Center - Landscape	VFW Pkwy	Boston		NRDOE;
BOS.10839	Veterans Administration Medical Center - Main Hospital Center	VFW Pkwy	Boston	C 1943	NRDOE;
BOS.18520	Veterans Administration Medical Center - Outpatient, Research, Education and Administration Building	VFW Pkwy	Boston	1985	NRDOE;
BOS.18521	Veterans Administration Medical Center - Research Building	VFW Pkwy	Boston	2011	NRDOE;
BOS.10849	Veterans Administration Medical Center - Research Building	VFW Pkwy	Boston	1964	NRDOE;
BOS.10850	Veterans Administration Medical Center - Research Building	VFW Pkwy	Boston	1967	NRDOE;
BOS.10840	Veterans Administration Medical Center - Surgical Intensive Care Unit	VFW Pkwy	Boston	C 1977	NRDOE;
BOS.10847	Veterans Administration Medical Center - Two Car Garage	VFW Pkwy	Boston		NRDOE;
BOS.10851	Veterans Administration Medical Center - Warehouse	VFW Pkwy	Boston	1967	NRDOE;
BOS.10842	Veterans Administration Medical Center - Warehouse	VFW Pkwy	Boston	1944	NRDOE;
BOS.9572	VFW Parkway	VFW Pkwy	Boston	1931	NRDIS; NRMPS;
BOS.9575	VFW Parkway - Clay Pipe Culverts	VFW Pkwy	Boston	1931	NRDIS; NRMPS;
BOS.9577	VFW Parkway - Kelly, Frank R. Monument	VFW Pkwy	Boston	C 1985	NRDIS; NRMPS;
BOS.9576	VFW Parkway - Kelly, Frank R. Rotary	VFW Pkwy	Boston	1934	NRDIS; NRMPS;
BOS.9578	VFW Parkway - NY, NH & H Railroad Bridge	VFW Pkwy	Boston	R 1935	NRDIS; NRMPS;
BOS.9573	VFW Parkway Median System	VFW Pkwy	Boston	1931	NRDIS; NRMPS;
BOS.9574	VFW Parkway Tree Allee	VFW Pkwy	Boston	1931	NRDIS; NRMPS;
BOS.16482		525-571 VFW Pkwy	Boston	1947	
BOS.16483		573-601 VFW Pkwy	Boston	1947	
BOS.16484		603-623 VFW Pkwy	Boston	1947	
BOS.16485	Hancock Village Shopping Center	631 VFW Pkwy	Boston	1949	
BOS.10755	Millette, J. Wilfred Two-Family House	733-735 VFW Pkwy	Boston	1948	
BOS.10756	Millette, J. Wilfred Two-Family House	777-779 VFW Pkwy	Boston	1948	
BOS.10757	Havey Beach Parental School for Boys Stable	1380 VFW Pkwy	Boston	C 1913	
BOS.9196	Boston Gas Company Tank - East	Victory Rd	Boston		
BOS.9197	Boston Gas Company Tank - West	Victory Rd	Boston		
BOS.9172	Old Colony Railroad Bridge (Milepost # 4.00)	Victory Rd	Boston	1911	
BOS.15627	Allen - Callender, Henry House	40 Victory Rd	Boston	C 1858	
BOS.13998	Dorchester Army National Guard Maintenance Shop #1	70 Victory Rd	Boston	1959	
BOS.13997	Massachusetts Army National Guard Armory	70 Victory Rd	Boston	1957	
BOS.6749	Dorchester Pottery Works	101-105 Victory Rd	Boston	1914	LL; NRIND;
BOS.13698	Kendall House	112 Victory Rd	Boston	R 1875	NRDIS;
BOS.13699		116 Victory Rd	Boston	R 1880	NRDIS;
BOS.4946	Saint Catherine of Siena Roman Catholic Church	Vine St	Boston	1887	
BOS.11865		18 Vine St	Boston	C 1890	NRDIS;

Inv. No.	Property Name	Street	Town	Year	Designations
BOS.11365	Habolow, Louis Apartment Block	35-39 Vine St	Boston	1896	NRDIS;
BOS.11366	Hotel Vine	46 Vine St	Boston	C 1877	NRDIS;
BOS.4947	Saint Catherine of Siena Roman Catholic Rectory	49 Vine St	Boston	R 1890	
BOS.7103	Collierson, Bessie D. House	5 Vinton St	Boston	C 1919	
BOS.6350	Covington, L. House	40 Virginia St	Boston	C 1884	
BOS.15255	Milliken, George F. House	44 Virginia St	Boston	1881	LL;
BOS.6516		50 Virginia St	Boston		
BOS.6517		54 Virginia St	Boston		
BOS.6518		56 Virginia St	Boston		
BOS.11367		2 Wabon St	Boston	C 1870	
BOS.11368		4 Wabon St	Boston	C 1870	
BOS.11369		8 Wabon St	Boston	C 1870	
BOS.11371		9 Wabon St	Boston	C 1895	
BOS.11370		13 Wabon St	Boston	C 1870	
BOS.15295	Saint Andrew the Apostle Roman Catholic Hall	0 Wachusett St	Boston	R 1950	
BOS.15297	Saint Andrew the Apostle Roman Catholic Convent	84 Wachusett St	Boston	R 1875	
BOS.15296	Saint Andrew the Apostle Roman Catholic School	86 Wachusett St	Boston	1942	
BOS.14478	Upham Memorial Church	156-158 Wachusett St	Boston	1899	NRDIS;
BOS.14477	Topjian, Michael House	157-159 Wachusett St	Boston	1925	NRDIS;
BOS.14479		161 Wachusett St	Boston	C 1914	NRDIS;
BOS.14480	Peters, Andrew J. House	162 Wachusett St	Boston	1898	NRDIS;
BOS.14481	Williams, W. A. House	163 Wachusett St	Boston	1924	NRDIS;
BOS.14482		165 Wachusett St	Boston	C 1920	NRDIS;
BOS.14483	Peters, Harold House	166 Wachusett St	Boston	1915	NRDIS;
BOS.14484	Ryan, Thomas T. House	167 Wachusett St	Boston	1912	NRDIS;
BOS.14485	Peters, Harold House	169 Wachusett St	Boston	1915	NRDIS;
BOS.14486	O'Connell, Denis House	170 Wachusett St	Boston	1927	NRDIS;
BOS.14487		171 Wachusett St	Boston	C 1925	NRDIS;
BOS.14488	Wetmore, J. L. House	175 Wachusett St	Boston	1906	NRDIS;
BOS.14489	Blake, Peter House	177 Wachusett St	Boston	1906	NRDIS;
BOS.14490	Olsen, Lewis House	181 Wachusett St	Boston	1910	NRDIS;
BOS.14491	King, John House	182 Wachusett St	Boston	1925	NRDIS;
BOS.14492		184 Wachusett St	Boston	C 1914	NRDIS;
BOS.14493	McLoed, John D. House	185 Wachusett St	Boston	1924	NRDIS;
BOS.14494	Lawrence, E. A. House	186-188 Wachusett St	Boston	1911	NRDIS;
BOS.14495		189 Wachusett St	Boston	1911	NRDIS;
BOS.14496		193 Wachusett St	Boston	1911	NRDIS;
BOS.14497	O'Connell, Denis House	196-198 Wachusett St	Boston	1926	NRDIS;
BOS.14498		197 Wachusett St	Boston	1925	NRDIS;
BOS.14499	Crowley, Daniel House	200-202 Wachusett St	Boston	1926	NRDIS;
BOS.14500	Lyons, Joseph T. House	201 Wachusett St	Boston	1911	NRDIS;
BOS.14501	O'Connell, Denis House	204-206 Wachusett St	Boston	1926	NRDIS;
BOS.14502	Lyons, Joseph T. House	205 Wachusett St	Boston	1912	NRDIS;
BOS.14503	O'Connell, Denis House	208-210 Wachusett St	Boston	1926	NRDIS;
BOS.14504	Ryan, Thomas J. House	209 Wachusett St	Boston	1911	NRDIS;
BOS.14505		211 Wachusett St	Boston	1923	NRDIS;
BOS.14506	Campana, Frank House	218 Wachusett St	Boston	1916	NRDIS;
BOS.14507	Campbell, W. D. House	222 Wachusett St	Boston	1928	NRDIS;
BOS.14508	Jones, Archibald House	226 Wachusett St	Boston	1930	NRDIS;
BOS.14509	Martin, James C. House	230-232 Wachusett St	Boston	1939	NRDIS;
BOS.14510		235 Wachusett St	Boston	C 1914	NRDIS;
BOS.14511	Martin, James C. House	236 Wachusett St	Boston	1941	NRDIS;
BOS.14512	Martin, James C. House	238 Wachusett St	Boston	1941	NRDIS;
BOS.14513	Martin, James C. House	239-241 Wachusett St	Boston	1939	NRDIS;
BOS.14514	Bagley, Susan House	251 Wachusett St	Boston	1926	NRDIS;
BOS.14515	Boston Dwelling House Company House	255 Wachusett St	Boston	1924	NRDIS;
BOS.14516	Boston Dwelling House Company House	259 Wachusett St	Boston	1924	NRDIS;
BOS.14517	Peters, James House	263 Wachusett St	Boston	1932	NRDIS;
BOS.14518	Martin, James C. House	264-266 Wachusett St	Boston	1939	NRDIS;
BOS.14519	Boston Dwelling House Company House	271 Wachusett St	Boston	1926	NRDIS;
BOS.14520	Cookson, W. O. and G. V. House	285 Wachusett St	Boston	1937	NRDIS;
BOS.10544	Boston Dwelling House Company House	288 Wachusett St	Boston	1912	NRDIS;
BOS.14521	Carlton, Earl House	289-291 Wachusett St	Boston	1926	NRDIS;
BOS.14522	Lawson, Ruth House	293 Wachusett St	Boston	1926	NRDIS;
BOS.10545	Boston Dwelling House Company House	296 Wachusett St	Boston	1913	NRDIS;
BOS.14523	Robinson, Fred House	297 Wachusett St	Boston	1937	NRDIS;

Inv. No.	Property Name	Street	Town	Year	Designations
BOS.14524	Casey, James J. House	301 Wachusett St	Boston	1940	NRDIS;
BOS.10546	Boston Dwelling House Company House	302 Wachusett St	Boston	1912	NRDIS;
BOS.14525	Green, Bridson House	305 Wachusett St	Boston	1938	NRDIS;
BOS.14526	Lawson, William House	309 Wachusett St	Boston	1927	NRDIS;
BOS.8321	Longefellow, Henry W. House	4 Wadsworth St	Boston	R 1895	
BOS.7992	Maguire, Thomas F. Apartment House	6 Wait St	Boston	1895	
BOS.7993	Maguire, Thomas F. Apartment House	8 Wait St	Boston	1895	
BOS.7994	Maguire, Thomas F. Apartment House	10 Wait St	Boston	1895	
BOS.7995	Maguire, Thomas F. Apartment House	12 Wait St	Boston	1895	
BOS.7996	Maguire, Thomas F. Apartment House	14 Wait St	Boston	1895	
BOS.7997	Maguire, Thomas F. Apartment House	16 Wait St	Boston	1895	
BOS.8728	Bartlett, S. L. Garage	9 Walbridge St	Boston	C 1920	
BOS.6351	Thayer, Emma House	59 Waldeck St	Boston	C 1890	
BOS.209	Suffolk Downs Clubhouse	101-249 Waldemar Ave	Boston	1935	
BOS.9753	Waldren Road Garden	7 Waldren Rd	Boston	C 1990	NRDIS;
BOS.16573	Hurwitz, Simon Apartments I	11 Waldren Rd	Boston	1910	NRDIS;
BOS.16574	Hurwitz, Simon Apartments II	15-17 Waldren Rd	Boston	1910	NRDIS;
BOS.18062	Cartoof and Sherman Apartments	31 Wales St	Boston	1925	NRIND;
BOS.18063	Cartoof and Sherman Apartments	33 Wales St	Boston	1925	NRIND;
BOS.17063	Cartoof and Sherman Apartments	35 Wales St	Boston	1925	NRIND;
BOS.15367	Forest Hills Cemetery Crematory and Columbarium	Walk Hill St	Boston	1893	NRIND;
BOS.10758	Chemical Engine #13 Fire House	16-18 Walk Hill St	Boston	1909	
BOS.10759	Parkman, Francis Primary School	25 Walk Hill St	Boston	1899	NRDIS;
BOS.10760	Saint Andrew the Apostle Roman Catholic Church	38 Walk Hill St	Boston	1919	
BOS.15294	Saint Andrew the Apostle Roman Catholic Rectory	38 Walk Hill St	Boston	R 1875	
BOS.14527	Saint Andrew's Commercial Building	43 Walk Hill St	Boston	1923	NRDIS;
BOS.14528	Hinderlang, M. V. House	47 Walk Hill St	Boston	1905	NRDIS;
BOS.14529	McCormack, Delia House	49 Walk Hill St	Boston	1910	NRDIS;
BOS.14530	Lawlor, Thomas House	51-53 Walk Hill St	Boston	1929	NRDIS;
BOS.14531	Hinderlang, Francis House	55 Walk Hill St	Boston	1913	NRDIS;
BOS.14532	Cunningham, John House	59 Walk Hill St	Boston	1906	NRDIS;
BOS.14533	Horan, Francis House	61 Walk Hill St	Boston	1931	NRDIS;
BOS.14534	Hanly, Patrick House	63 Walk Hill St	Boston	1907	NRDIS;
BOS.14535	Leahy, Anastasia House	65 Walk Hill St	Boston	1902	NRDIS;
BOS.14536	Hardy, Horatio House	67-69 Walk Hill St	Boston	1916	NRDIS;
BOS.14537	DeRoches, Charles House	71 Walk Hill St	Boston	1896	NRDIS;
BOS.14538	Holland, John H. House	75-77 Walk Hill St	Boston	1929	NRDIS;
BOS.14539	Holland, John H. House	79-81 Walk Hill St	Boston	C 1955	NRDIS;
BOS.14540	Buckley, Charles House	83-85 Walk Hill St	Boston	1929	NRDIS;
BOS.14541	Davis, Fred P. House	87 Walk Hill St	Boston	1925	NRDIS;
BOS.14542	Home Construction Company House	89 Walk Hill St	Boston	C 1914	NRDIS;
BOS.821	Mount Hope Cemetery	355 Walk Hill St	Boston	1852	NRIND; NRMPS;
BOS.9728	Mount Hope Cemetery - Boston Police Monument	355 Walk Hill St	Boston	R 1935	NRIND; NRMPS;
BOS.9723	Mount Hope Cemetery - Elks Monument	355 Walk Hill St	Boston	R 1885	NRIND; NRMPS;
BOS.9715	Mount Hope Cemetery - Fairfield Tomb	355 Walk Hill St	Boston	R 1880	NRIND; NRMPS;
BOS.9724	Mount Hope Cemetery - Freemasons Monument	355 Walk Hill St	Boston	R 1885	NRIND; NRMPS;
BOS.9726	Mount Hope Cemetery - G. A. R. Monument	355 Walk Hill St	Boston	1873	NRIND; NRMPS;
BOS.9721	Mount Hope Cemetery - Hall Lot Fence	355 Walk Hill St	Boston	R 1850	NRIND; NRMPS;
BOS.9716	Mount Hope Cemetery - Heyl Tomb	355 Walk Hill St	Boston	R 1880	NRIND; NRMPS;
BOS.9720	Mount Hope Cemetery - Jones Lot Fence	355 Walk Hill St	Boston	R 1880	NRIND; NRMPS;
BOS.9713	Mount Hope Cemetery - Lienau - Graham Tomb	355 Walk Hill St	Boston	R 1880	NRIND; NRMPS;
BOS.9717	Mount Hope Cemetery - Mack - Moore Tomb	355 Walk Hill St	Boston	R 1880	NRIND; NRMPS;
BOS.9705	Mount Hope Cemetery - Meadow Vale Pond	355 Walk Hill St	Boston	R 1865	NRIND; NRMPS;
BOS.9722	Mount Hope Cemetery - Odd Fellows Monument	355 Walk Hill St	Boston	1877	NRIND; NRMPS;
BOS.9718	Mount Hope Cemetery - Poole - Boyco Tomb	355 Walk Hill St	Boston	R 1880	NRIND; NRMPS;
BOS.9719	Mount Hope Cemetery - Rollo Lot Fence	355 Walk Hill St	Boston	R 1880	NRIND; NRMPS;
BOS.9725	Mount Hope Cemetery - Soldiers and Sailors Monument	355 Walk Hill St	Boston	1867	NRIND; NRMPS;
BOS.9706	Mount Hope Cemetery - Sylvan Pond	355 Walk Hill St	Boston	R 1865	NRIND; NRMPS;
BOS.9714	Mount Hope Cemetery - Whitney Tomb	355 Walk Hill St	Boston	R 1880	NRIND; NRMPS;
BOS.9710	Mount Hope Cemetery - Wooden Gazebo	355 Walk Hill St	Boston	R 1980	NRIND; NRMPS;
BOS.9727	Mount Hope Cemetery - World War Veterans Monument	355 Walk Hill St	Boston	1954	NRIND; NRMPS;
BOS.10819	Mount Hope Cemetery Administration Building	355 Walk Hill St	Boston	1903	NRIND; NRMPS;
BOS.10820	Mount Hope Cemetery Chapel	355 Walk Hill St	Boston	C 1900	NRIND; NRMPS;
BOS.9707	Mount Hope Cemetery Circulation System	355 Walk Hill St	Boston	1852	NRIND; NRMPS;
BOS.9712	Mount Hope Cemetery Flag Pole	355 Walk Hill St	Boston	R 1980	NRIND; NRMPS;
BOS.9709	Mount Hope Cemetery Interior Stone Retaining Walls	355 Walk Hill St	Boston	R 1880	NRIND; NRMPS;

Inv. No.	Property Name	Street	Town	Year	Designations
BOS.13978	Mount Hope Cemetery Maintenance Building	355 Walk Hill St	Boston	R 1995	NRIND; NRMPS;
BOS.9708	Mount Hope Cemetery Perimeter Walls and Fences	355 Walk Hill St	Boston	1858	NRIND; NRMPS;
BOS.9711	Mount Hope Cemetery Receiving Tomb	355 Walk Hill St	Boston	1875	NRIND; NRMPS;
BOS.15628	Boston State Hospital Building	450A Walk Hill St	Boston	C 1933	
BOS.15629	Boston State Hospital Building	450B Walk Hill St	Boston	C 1933	
BOS.15630	Boston State Hospital Building	450C Walk Hill St	Boston	C 1933	
BOS.4950	Green, Mary Ann House	5 Walker St	Boston	C 1851	
BOS.4951	Green, Mary Ann House	7 Walker St	Boston	C 1851	
BOS.4317	Green, Mary Ann House	9 Walker St	Boston	C 1851	
BOS.4952	Green, Mary Ann House	11 Walker St	Boston	C 1851	
BOS.4953	Edwards, Clarence R. Jr. Public High School	28 Walker St	Boston	1931	
BOS.4954	Pratt, Caleb House	31 Walker St	Boston	1847	
BOS.4955	Pratt, Caleb House	33 Walker St	Boston	1847	
BOS.4956	Pratt, Caleb House	35 Walker St	Boston	1847	
BOS.4957	Stone, John - Page, Susan Double House	1-2 Wall St	Boston	R 1850	
BOS.4958	Hitchings, Nathaniel House	3 Wall St	Boston	C 1846	
BOS.4959	Jordan, George W. House	4 Wall St	Boston	C 1846	
BOS.4960	Mason, David B. - Mason, Rufus House	7 Wall St	Boston	1857	
BOS.4961	Mason, David B. - Mason, Rufus House	9 Wall St	Boston	1857	
BOS.4962	Mason, David B. - Mason, Rufus House	11 Wall St	Boston	1857	
BOS.4963	Mason, David B. - Mason, Rufus House	13 Wall St	Boston	1857	
BOS.4964	Mason, David B. - Mason, Rufus House	15 Wall St	Boston	1857	
BOS.4965	Mason, David B. - Mason, Rufus House	17 Wall St	Boston	1857	
BOS.4966	Mason, David B. - Mason, Rufus House	19 Wall St	Boston	1857	
BOS.4967	Bragdon, William House	1 Wallace Ct	Boston	C 1850	
BOS.4968	Bragdon, William House	2 Wallace Ct	Boston	C 1850	
BOS.4969	Bragdon, William House	3 Wallace Ct	Boston	C 1850	
BOS.4970	Bragdon, William House	4 Wallace Ct	Boston	C 1850	
BOS.4971	Bragdon, William House	5 Wallace Ct	Boston	C 1850	
BOS.4972	Bragdon, William House	6 Wallace Ct	Boston	C 1850	
BOS.4973	Bragdon, William House	7 Wallace Ct	Boston	C 1850	
BOS.4974	Bragdon, William House	8 Wallace Ct	Boston	C 1850	
BOS.9409	Fountain Square	Walnut Ave	Boston	C 1829	
BOS.9582	Home for Aged Couples - Boundary Wall	Walnut Ave	Boston		NRDIS;
BOS.9581	Home for Aged Couples - Maintenance Shed	Walnut Ave	Boston	1937	NRDIS;
BOS.13957	Home for Aged Couples - Maintenance Shed	Walnut Ave	Boston	1937	NRDIS;
BOS.9813	Hyman Hillson Park	Walnut Ave	Boston	R 1855	NRDIS;
BOS.18486	Crosby, Patrick Row House	94 Walnut Ave	Boston	R 1864	
BOS.18456	Lewis, George Junior High School	131 Walnut Ave	Boston	1911	
BOS.15935	Washington Park Apartments	185-187 Walnut Ave	Boston	1908	
BOS.15934	Washington Park Apartments	189-191 Walnut Ave	Boston	1908	
BOS.11372	Rockwood, Abby Abbot House	196-198 Walnut Ave	Boston	R 1879	
BOS.11383	Lyons, Joseph T. Two-Family House	221 Walnut Ave	Boston	1909	
BOS.11382	Lyons, Joseph T. Two-Family House	223 Walnut Ave	Boston	1909	
BOS.11381	Lyons, Joseph T. Two-Family House	225 Walnut Ave	Boston	1909	
BOS.11380	Lyons, Joseph T. Two-Family House	227 Walnut Ave	Boston	1909	
BOS.11384	Newell, Elizabeth E. - Gregory, George W. House	237-241 Walnut Ave	Boston	C 1890	
BOS.11373	Eddy, Peleg E. House	274 Walnut Ave	Boston	C 1894	
BOS.11385	McBreen, Peter House	291 Walnut Ave	Boston	C 1890	
BOS.11386	Ware, Leonard Jr. House	297 Walnut Ave	Boston	C 1888	
BOS.11374	Abbotsford	300 Walnut Ave	Boston	1875	NRIND; PR;
BOS.11375	Ellis, David A. Public Elementary School	302 Walnut Ave	Boston	1931	
BOS.11387	Westminster Court	315 Walnut Ave	Boston	1960	
BOS.11376	White, Capt. John Chester House	346 Walnut Ave	Boston	C 1896	
BOS.11377	Gallagher, Charles T. House	348-352 Walnut Ave	Boston	1906	NRDIS;
BOS.17915	Beech Glen Realty Apartments	354 Walnut Ave	Boston	1965	NRDIS;
BOS.17064	Herman, Joseph Apartments	358-360 Walnut Ave	Boston	1916	NRDIS;
BOS.17916	Zieman, Louis Apartments	361-363 Walnut Ave	Boston	1922	NRDIS;
BOS.11378	Griffin, Gerald House	364 Walnut Ave	Boston	C 1888	
BOS.11379	Parsons, Anna Q. T. and Helen M. House	366 Walnut Ave	Boston	C 1886	
BOS.11388	Rice, Edward E. House	367 Walnut Ave	Boston	C 1873	NRDIS;
BOS.11389	Howard, Joseph W. House	377 Walnut Ave	Boston	C 1865	
BOS.13955	Home for Aged Couples - Walnut Building	409 Walnut Ave	Boston	1892	NRDIS;
BOS.13956	Home for Aged Couples - Badger Building	419 Walnut Ave	Boston	1927	NRDIS;
BOS.18487	Crosby, Patrick Row House	1 Walnut Ct	Boston	R 1864	
BOS.18488	Crosby, Patrick Row House	2 Walnut Ct	Boston	R 1864	

Inv. No.	Property Name	Street	Town	Year	Designations
BOS.18489	Crosby, Patrick Row House	3 Walnut Ct	Boston	R 1864	
BOS.11390	Whiting, William Double House I	8-10 Walnut Park	Boston	C 1890	NRDIS;
BOS.11391	Whiting, William Double House II	12-14 Walnut Park	Boston	C 1890	NRDIS;
BOS.18657	Whiting, William Double House II Garage	12-14R Walnut Park	Boston	1924	NRDIS;
BOS.11392	Whiting, William House	20 Walnut Park	Boston	C 1858	NRDIS;
BOS.16569	Rubin, Harry Apartments I	24 Walnut Park	Boston	1928	NRDIS;
BOS.16570	Rubin, Harry Apartments II	30 Walnut Park	Boston	1929	NRDIS;
BOS.11395	Dahl, Henry Double House	37-39 Walnut Park	Boston	C 1900	NRDIS;
BOS.16571	Swartz, Barney Apartments	38 Walnut Park	Boston	1925	NRDIS;
BOS.17920	Kingsbury, G. House	41 Walnut Park	Boston	C 1884	NRDIS;
BOS.18658	Kingsbury, G. Carriage House	41R Walnut Park	Boston	C 1890	NRDIS;
BOS.17921	Whiting, William Double House III	42 Walnut Park	Boston	C 1890	NRDIS;
BOS.17922	Daley, Howard Double House	46 Walnut Park	Boston	C 1890	NRDIS;
BOS.16575	Hurwitz, Simon Apartments III	50 Walnut Park	Boston	C 1910	NRDIS;
BOS.11396	Hutchings, Hannah G. and Ann S. Corte House	51 Walnut Park	Boston	C 1873	NRDIS;
BOS.18659	Hutchings, Hannah G. and Anne S. Corte Garage	51R Walnut Park	Boston	1923	NRDIS;
BOS.11397	Topliffe, George B. House	57 Walnut Park	Boston	C 1873	NRDIS;
BOS.11393	Hurvitz, Simon Apartment Building	58 Walnut Park	Boston	1911	
BOS.11394	Hurvitz, Simon Apartment Building	60 Walnut Park	Boston	1911	
BOS.17919	Greenblatt, Louis Three Decker I	61 Walnut Park	Boston	1910	NRDIS;
BOS.17930	Walnut Park Market	66 Walnut Park	Boston	C 1915	NRDIS;
BOS.17918		67 Walnut Park	Boston	C 1873	
BOS.18694	Walnut Park Apartments	67 Walnut Park	Boston	2018	NRDIS;
BOS.11398	Greenblatt, Louis Three Decker II	71 Walnut Park	Boston	1910	NRDIS;
BOS.17931	Castlegate Realty Corporation Apartments	72-76 Walnut Park	Boston	1925	NRDIS;
BOS.11399	Greenblatt, Louis Three Decker III	73 Walnut Park	Boston	1910	NRDIS;
BOS.18660	Greenblatt, Louis Three Decker III Garage	73R Walnut Park	Boston	1923	NRDIS;
BOS.17917	Dinner, Henry Apartments II	77-79 Walnut Park	Boston	1928	NRDIS;
BOS.17065	Dinner, Henry Apartments I	81 Walnut Park	Boston	1924	NRDIS;
BOS.14993	Phillips, John House	1 Walnut St	Boston	1804	LHD; NHL; NRDIS;
BOS.14994	Grew, Henry Sturgis House	2 Walnut St	Boston	1856	LHD; NHL; NRDIS;
BOS.14996	Simpson, John Double House	3 Walnut St	Boston	1858	LHD; NHL; NRDIS;
BOS.14995	Tebbetts, William C. House	4 Walnut St	Boston	1856	LHD; NHL; NRDIS;
BOS.14997	Guild, William Hoskins - Gordon, George W. House	5 Walnut St	Boston	1858	LHD; NHL; NRDIS;
BOS.14998	Simmons, George W. House	6 Walnut St	Boston	1856	LHD; NHL; NRDIS;
BOS.15216	Hooper, Samuel House	7 Walnut St	Boston	C 1858	LHD; NHL; NRDIS;
BOS.15213	Cotting, Uriah - Russell, Nathaniel Pope House	8 Walnut St	Boston	1811	LHD; NHL; NRDIS;
BOS.14999	Massachusetts Society of Mayflower Descendants	9 Walnut St	Boston	1858	LHD; NHL; NRDIS;
BOS.15214	Francis, Ebenezer - Motley, Thomas House	10 Walnut St	Boston	C 1810	LHD; NHL; NRDIS;
BOS.15000	Fette, Eliot W. House	11 Walnut St	Boston	C 1803	LHD; NHL; NRDIS;
BOS.15215	Francis, Ebenezer - Clapp, William W. House	12 Walnut St	Boston	1811	LHD; NHL; NRDIS;
BOS.15001	Clark, H. M. House	13 Walnut St	Boston	C 1803	LHD; NHL; NRDIS;
BOS.15002	Callender, John House	14 Walnut St	Boston	1802	LHD; NHL; NRDIS;
BOS.6352	Lincoln House	43 Walnut St	Boston	R 1855	
BOS.6353	Wood, C. A. Double House	46-48 Walnut St	Boston	C 1858	
BOS.6354	Trinity Church	51 Walnut St	Boston	C 1860	
BOS.6646	Southworth, C. A. House	83 Walnut St	Boston	C 1850	
BOS.6644		86-88 Walnut St	Boston		
BOS.6645	Pratt, Laban House	102 Walnut St	Boston	1874	
BOS.6355	Hannum, James House	134 Walnut St	Boston	C 1840	
BOS.6356	Bartlett, William F. House	146 Walnut St	Boston	C 1870	
BOS.6357	Mason, Lewis House	166 Walnut St	Boston	C 1859	
BOS.10199	Arnold Arboretum Worker Housing	Walter St	Boston	R 1920	NRIND; NHL;
BOS.822	Walter Street Burial Ground	Walter St	Boston	1722	NRIND; NHL;
BOS.11101		8 Walter St	Boston	1888	
BOS.11100		12 Walter St	Boston	R 1870	
BOS.11102		32 Walter St	Boston		
BOS.10761	Keith, C. S. Row House	49 Walter St	Boston	R 1890	
BOS.10762	Keith, C. S. Row House	51 Walter St	Boston	R 1890	
BOS.10763	Keith, C. S. Row House	53 Walter St	Boston	R 1890	
BOS.829	Walter Street Burial Ground	125 Walter St	Boston	1722	NHL; NRIND;
BOS.13065	Redfield, Isaac F. House	9 Waltham St	Boston	1857	
BOS.13066	Babcock, Fanny F. House	11 Waltham St	Boston	1857	
BOS.13067	Wheeler, Nathan House	11C Waltham St	Boston	1857	
BOS.15540		47 Waltham St	Boston	R 1875	NRDIS; LHD;
BOS.1183		68 Waltham St	Boston		NRDIS; LHD;

Inv. No.	Property Name	Street	Town	Year	Designations
BOS.1184		70 Waltham St	Boston		NRDIS; LHD;
BOS.1185		72 Waltham St	Boston		NRDIS; LHD;
BOS.1186		74 Waltham St	Boston		NRDIS; LHD;
BOS.1187		75 Waltham St	Boston		NRDIS; LHD;
BOS.1188		76 Waltham St	Boston		NRDIS; LHD;
BOS.1189		77 Waltham St	Boston		NRDIS; LHD;
BOS.1190		78 Waltham St	Boston		NRDIS; LHD;
BOS.1191		79 Waltham St	Boston		NRDIS; LHD;
BOS.1192		80 Waltham St	Boston		NRDIS; LHD;
BOS.1193		81 Waltham St	Boston		NRDIS; LHD;
BOS.1194		82 Waltham St	Boston		NRDIS; LHD;
BOS.1195		83 Waltham St	Boston		NRDIS; LHD;
BOS.1196		84 Waltham St	Boston		NRDIS; LHD;
BOS.1197		85 Waltham St	Boston		NRDIS; LHD;
BOS.1198		86 Waltham St	Boston		NRDIS; LHD;
BOS.1199		87 Waltham St	Boston		NRDIS; LHD;
BOS.1200		88 Waltham St	Boston		NRDIS; LHD;
BOS.1201		89 Waltham St	Boston		NRDIS; LHD;
BOS.1202		90 Waltham St	Boston		NRDIS; LHD;
BOS.1203		91 Waltham St	Boston		NRDIS; LHD;
BOS.1204		92 Waltham St	Boston		NRDIS; LHD;
BOS.1205		93 Waltham St	Boston		NRDIS; LHD;
BOS.1206		94 Waltham St	Boston		NRDIS; LHD;
BOS.1207		95 Waltham St	Boston		NRDIS; LHD;
BOS.1208		96 Waltham St	Boston		NRDIS; LHD;
BOS.1209		97 Waltham St	Boston		NRDIS; LHD;
BOS.1210		98 Waltham St	Boston		NRDIS; LHD;
BOS.1211		99 Waltham St	Boston		NRDIS; LHD;
BOS.1212		100 Waltham St	Boston		NRDIS; LHD;
BOS.9471	Walworth Street Bridge over MBTA	Walworth St	Boston	1949	
BOS.10764	Johnson, Knute F. House	165 Walworth St	Boston	R 1900	
BOS.7998	Cook - Hanley and Casey Brewery Stable	105-117 Ward St	Boston	C 1890	
BOS.16579	Westminster Chambers I	7-9 Wardman Rd	Boston	1911	NRDIS;
BOS.17924	Glazer, Philip Apartments I	8 Wardman Rd	Boston	1916	NRDIS;
BOS.17925	Glazer, Philip Apartments II	10 Wardman Rd	Boston	1916	NRDIS;
BOS.16578	Westminster Chambers II	11 Wardman Rd	Boston	1911	NRDIS;
BOS.17926	Glazer, Philip Apartments III	12 Wardman Rd	Boston	1916	NRDIS;
BOS.16577	Westminster Chambers III	15-17 Wardman Rd	Boston	1911	NRDIS;
BOS.17927	Glazer, Philip Apartments IV	16 Wardman Rd	Boston	1916	NRDIS;
BOS.17928	Glazer, Philip Apartments V	18 Wardman Rd	Boston	1916	NRDIS;
BOS.16576	Westminster Chambers IV	19 Wardman Rd	Boston	1911	NRDIS;
BOS.17929	Glazer, Philip Apartments VI	20 Wardman Rd	Boston	1916	NRDIS;
BOS.9306	Footbridge at Inlet to Ward's Pond	Ward's Pond	Boston	1893	NRDIS; LL;
BOS.9304	Olmsted Park - Ward's Pond Footbridge	Ward's Pond	Boston	1892	NRDIS; LL;
BOS.9308	Ward's Pond Stone Steps	Ward's Pond	Boston	1894	NRDIS; LL;
BOS.6492		5 Ware St	Boston	C 1880	
BOS.6491		7 Ware St	Boston	C 1880	
BOS.1487		29-33 Wareham St	Boston	1880	
BOS.1488		35-39 Wareham St	Boston	R 1875	
BOS.1489	McNutt, John J. Building - Novelty Wood Works Building	38 Wareham St	Boston	1863	
BOS.1490	Clark, Cyrus Building	45-51 Wareham St	Boston	R 1875	
BOS.1491	New England Organ Company	46 Wareham St	Boston	C 1876	
BOS.1492	Creesy and Noyes Carpentry Shop	53-59 Wareham St	Boston	1875	
BOS.1493	Badger, William Carpentry Shop	61-63 Wareham St	Boston	1875	
BOS.1494	Smith and Jacobs Carpentry Shop	65-69 Wareham St	Boston	1875	
BOS.1495	Morton and Chesley Carpentry Shop	71-73 Wareham St	Boston	1875	
BOS.1496	Hart and Pride Carpentry Shop	75-79 Wareham St	Boston	R 1875	
BOS.1497	Badger, William F. Planing Mill	81-87 Wareham St	Boston	1897	
BOS.1213	Currier, Lewis House	8 Warren Ave	Boston	1865	NRDIS; LHD;
BOS.1214		15 Warren Ave	Boston		NRDIS; LHD;
BOS.1215		23 Warren Ave	Boston	1881	NRDIS; LHD;
BOS.1216		25 Warren Ave	Boston		NRDIS; LHD;
BOS.1217		27 Warren Ave	Boston		NRDIS; LHD;
BOS.1218	Flowers, Etc.	29 Warren Ave	Boston		NRDIS; LHD;
BOS.1219		31 Warren Ave	Boston		NRDIS; LHD;
BOS.1220		33 Warren Ave	Boston		NRDIS; LHD;

Inv. No.	Property Name	Street	Town	Year	Designations
BOS.1221		35 Warren Ave	Boston		NRDIS; LHD;
BOS.1222		37 Warren Ave	Boston		NRDIS; LHD;
BOS.1223		39 Warren Ave	Boston		NRDIS; LHD;
BOS.1224		41 Warren Ave	Boston		NRDIS; LHD;
BOS.1225		43 Warren Ave	Boston		NRDIS; LHD;
BOS.1226		45 Warren Ave	Boston		NRDIS; LHD;
BOS.1227		47 Warren Ave	Boston		NRDIS; LHD;
BOS.10949	Haley, Charles Three Decker	47 Warren Ave	Boston	R 1885	
BOS.1228		49 Warren Ave	Boston		NRDIS; LHD;
BOS.1229		51 Warren Ave	Boston		NRDIS; LHD;
BOS.1230	Sandy, Alphenes - Jennings, Marion S. House	53 Warren Ave	Boston	C 1870	
BOS.1231		55 Warren Ave	Boston		NRDIS; LHD;
BOS.1232		57 Warren Ave	Boston		NRDIS; LHD;
BOS.1233		59 Warren Ave	Boston		NRDIS; LHD;
BOS.1234		61-63 Warren Ave	Boston		NRDIS; LHD;
BOS.1235		73 Warren Ave	Boston		NRDIS; LHD;
BOS.1236		75 Warren Ave	Boston		NRDIS; LHD;
BOS.1237		77 Warren Ave	Boston		NRDIS; LHD;
BOS.1238		79 Warren Ave	Boston		NRDIS; LHD;
BOS.1239		81 Warren Ave	Boston		NRDIS; LHD;
BOS.1240		83 Warren Ave	Boston		NRDIS; LHD;
BOS.1241		85 Warren Ave	Boston		NRDIS; LHD;
BOS.1242		87 Warren Ave	Boston		NRDIS; LHD;
BOS.1243		89 Warren Ave	Boston		NRDIS; LHD;
BOS.1244		91 Warren Ave	Boston		NRDIS; LHD;
BOS.1245		93 Warren Ave	Boston		NRDIS; LHD;
BOS.1246		95 Warren Ave	Boston		NRDIS; LHD;
BOS.1247		97 Warren Ave	Boston		NRDIS; LHD;
BOS.1248		99 Warren Ave	Boston		NRDIS; LHD;
BOS.1249		101 Warren Ave	Boston		NRDIS; LHD;
BOS.1250		103 Warren Ave	Boston		NRDIS; LHD;
BOS.1251		105 Warren Ave	Boston		NRDIS; LHD;
BOS.1252		107 Warren Ave	Boston		NRDIS; LHD;
BOS.1253		109 Warren Ave	Boston		NRDIS; LHD;
BOS.1254		111 Warren Ave	Boston		NRDIS; LHD;
BOS.1255		113 Warren Ave	Boston		NRDIS; LHD;
BOS.1256		115 Warren Ave	Boston		NRDIS; LHD;
BOS.1257		117 Warren Ave	Boston		NRDIS; LHD;
BOS.1258		119 Warren Ave	Boston		NRDIS; LHD;
BOS.1259		121 Warren Ave	Boston		NRDIS; LHD;
BOS.1260		123 Warren Ave	Boston		NRDIS; LHD;
BOS.1261		125 Warren Ave	Boston		NRDIS; LHD;
BOS.1262	Altantic Properties	127 Warren Ave	Boston		NRDIS; LHD;
BOS.1263		167 Warren Ave	Boston		NRDIS; LHD;
BOS.1264		169 Warren Ave	Boston		NRDIS; LHD;
BOS.1265		171 Warren Ave	Boston		NRDIS; LHD;
BOS.1266		173 Warren Ave	Boston		NRDIS; LHD;
BOS.1267		175 Warren Ave	Boston		NRDIS; LHD;
BOS.1268		177 Warren Ave	Boston		NRDIS; LHD;
BOS.1269		179 Warren Ave	Boston		NRDIS; LHD;
BOS.1270		181 Warren Ave	Boston		NRDIS; LHD;
BOS.1271		183 Warren Ave	Boston		NRDIS; LHD;
BOS.1272		185 Warren Ave	Boston		NRDIS; LHD;
BOS.1273		187 Warren Ave	Boston		NRDIS; LHD;
BOS.1274		189 Warren Ave	Boston		NRDIS; LHD;
BOS.1275		191 Warren Ave	Boston		NRDIS; LHD;
BOS.1276		193 Warren Ave	Boston		NRDIS; LHD;
BOS.6571	Hall, M. W. Commercial Block	638 Warren Ave	Boston	1898	
BOS.11400	Lawrence, Henry S. Commercial Block	6-16 Warren St	Boston	1885	NRDIS;
BOS.11401	Ferdinand's Blue Store	9-15 Warren St	Boston	1895	NRDIS;
BOS.11402	Ferdinand's Blue Store Addition	17-19 Warren St	Boston	1922	NRDIS;
BOS.11403	Richardson, Josiah Block	18-20 Warren St	Boston	C 1850	NRDIS;
BOS.8669	Brighton High School	20 Warren St	Boston	1894	
BOS.11404	Boston Elevated Railway - Dudley Substation	25 Warren St	Boston	1928	NRDIS;
BOS.8322	Brighton High School	25 Warren St	Boston	1930	
BOS.8670	Kennedy Memorial Hospital Administration Building	30 Warren St	Boston	1947	

Inv. No.	Property Name	Street	Town	Year	Designations
BOS.11491		39-49 Warren St	Boston		NRDIS;
BOS.4975	Saint Mary's Roman Catholic Parochial School	49 Warren St	Boston	1901	
BOS.11406	Palladio Hall - Rose Croix Hall	50-62 Warren St	Boston	C 1878	NRDIS; PR;
BOS.11405	Hotel Dartmouth	51-61 Warren St	Boston	1871	NRDIS;
BOS.4976	Saint Mary's Roman Catholic Church	53 Warren St	Boston	C 1887	
BOS.4977	Wiley, Robert R. Town House	59 Warren St	Boston	1871	
BOS.11407	Edison Building	62-78 Warren St	Boston	1923	NRDIS;
BOS.4984	Coburn, Daniel J. Double House	72-74 Warren St	Boston	C 1837	NRDIS;
BOS.4978	Fernald, William Town House	77 Warren St	Boston	R 1840	NRDIS;
BOS.8658	U. S. Public Health Service Administration Building	77 Warren St	Boston	1940	
BOS.8660	U. S. Public Health Service Building	77 Warren St	Boston	1940	
BOS.8661	U. S. Public Health Service Building	77 Warren St	Boston	1940	
BOS.8662	U. S. Public Health Service Health Officer House	77 Warren St	Boston	1940	
BOS.8663	U. S. Public Health Service Health Officer House	77 Warren St	Boston	1940	
BOS.8664	U. S. Public Health Service Health Officer House	77 Warren St	Boston	1940	
BOS.8665	U. S. Public Health Service Health Officer House	77 Warren St	Boston	1940	
BOS.8666	U. S. Public Health Service Health Officer House	77 Warren St	Boston	1940	
BOS.8667	U. S. Public Health Service Health Physician House	77 Warren St	Boston	1940	
BOS.8668	U. S. Public Health Service Health Physician House	77 Warren St	Boston	1940	
BOS.8659	U. S. Public Health Service Incinerator Facility	77 Warren St	Boston	1940	
BOS.4985	Brown, David House	78 Warren St	Boston	C 1837	NRDIS;
BOS.4979	Fernald, William Town House	79 Warren St	Boston	R 1840	NRDIS;
BOS.4980	Fiske, Benjamin - Bridge, William Stoddard House	81 Warren St	Boston	C 1808	NRDIS;
BOS.4981		81 1/2 Warren St	Boston	C 1885	NRDIS;
BOS.4982	Kettel, Andrew House	85 Warren St	Boston	C 1800	NRDIS;
BOS.18458	Roxbury Municipal Courthouse	85 Warren St	Boston	1971	
BOS.4986	Sawyer, William - Thompson, Timothy Double House	88 Warren St	Boston	1805	NRDIS;
BOS.11747	Swedish Evangelical Lutheran Church	94 Warren St	Boston	1923	NRDIS; PR;
BOS.11748		96 Warren St	Boston	1843	NRDIS;
BOS.11749		98 Warren St	Boston	R 1925	NRDIS;
BOS.11750		100 Warren St	Boston	C 1854	NRDIS;
BOS.11751		102 Warren St	Boston	R 1925	NRDIS;
BOS.4983	Thompson, Timothy Jr. Double House	107-109 Warren St	Boston	R 1840	
BOS.18459	Boys' Club of Roxbury	115 Warren St	Boston	1966	
BOS.11752		124-126 Warren St	Boston	1868	NRDIS;
BOS.11753	Warren Building	130 Warren St	Boston	1846	NRDIS;
BOS.11754		132-136 Warren St	Boston	1869	NRDIS;
BOS.11755		138-148 Warren St	Boston	1898	NRDIS;
BOS.11756		150-158 Warren St	Boston	1976	NRDIS;
BOS.11757	Highlands Methodist Episcopal Church	160 Warren St	Boston	1873	NRDIS;
BOS.11758		196 Warren St	Boston	C 1895	NRDIS;
BOS.11759		202-210 Warren St	Boston	1877	NRDIS;
BOS.11760	Van Ness Terrace	236-248 Warren St	Boston	1890	NRDIS;
BOS.11761		250-254 Warren St	Boston	1887	NRDIS;
BOS.11762		256-260 Warren St	Boston	1901	NRDIS;
BOS.11763	Waverly Apartments	264 Warren St	Boston	1897	NRDOE; NRDIS;
BOS.11764	Warren Theater	270-272 Warren St	Boston	1926	NRDIS;
BOS.18051	Sweeney Block	306-308 Warren St	Boston	C 1890	
BOS.18052	Hotel Vera	312 Warren St	Boston	1885	
BOS.18053	Geldert, Alden House	314 Warren St	Boston	1885	
BOS.18054	Donaldson, William Row House	316-318 Warren St	Boston	1881	
BOS.18055	Donaldson, William Row House	320-322 Warren St	Boston	1881	
BOS.18056	Donaldson, William Row House	324 Warren St	Boston	1884	
BOS.12784	Roxbury Presbyterian Church	328 Warren St	Boston	1891	NRIND; PR;
BOS.18057	Gutlon, Morris and Selma Building	334-336 Warren St	Boston	1896	
BOS.18058	Gutlon, Morris and Selma Building	338-342 Warren St	Boston	1896	
BOS.18059	Kaufman Block	372-382 Warren St	Boston	1896	
BOS.18060	Bacon and Tarbell Livery Stable	384-384B Warren St	Boston	C 1886	
BOS.11424	Roxbury Y. M. C. A.	401 Warren St	Boston	1965	
BOS.11409	Chubbuck, Charles Pendleton and Helen House	402 Warren St	Boston	C 1870	
BOS.18061	Elm Hill Garage Company	416-420 Warren St	Boston	1917	
BOS.11410	Boston Engine Company No. 24	434 Warren St	Boston	1873	
BOS.11425	Roxbury Comprehensive Community Health Center	435 Warren St	Boston	1971	
BOS.11411		440-442 Warren St	Boston	C 1885	
BOS.11412		444 Warren St	Boston	C 1885	
BOS.11413		466 Warren St	Boston	C 1895	

Inv. No.	Property Name	Street	Town	Year	Designations
BOS.11414		470-472 Warren St	Boston	1898	
BOS.11426	Roxbury First Baptist Church	471 Warren St	Boston	1897	
BOS.11415		476 Warren St	Boston	C 1875	
BOS.11416	Russell, True House	486 Warren St	Boston	1870	
BOS.11427	Leighton, George House	489 Warren St	Boston	1894	
BOS.11428		493 Warren St	Boston	1876	
BOS.11429		495 Warren St	Boston	C 1876	
BOS.11430		497 Warren St	Boston	C 1876	
BOS.11431		501 Warren St	Boston	C 1876	
BOS.11417	Lovett, Joseph and Lavinia House	504 Warren St	Boston	C 1875	
BOS.11432	Paddock Building	515-517 Warren St	Boston	1902	
BOS.16928	Elm Hill Chambers	538-544 Warren St	Boston	1904	NRDIS;
BOS.16929	Elm Hill Chambers	548-550 Warren St	Boston	1904	NRDIS;
BOS.11433	Charles Street African Methodist Episcopal Church	551 Warren St	Boston	1888	NRIND; PR;
BOS.16930	Elm Hill Chambers	556-560 Warren St	Boston	1904	NRDIS;
BOS.11418	Elm Hill Chambers	562-568 Warren St	Boston	1904	NRDIS;
BOS.11419	Tillinghast, Theodore F. - Maguire, Patrick House	570 Warren St	Boston	C 1850	NRDIS;
BOS.11420	Tillinghast, Theodore F. - Maguire, Patrick Carriage House	570R Warren St	Boston	C 1895	NRDIS;
BOS.11421	Maguire, Patrick House	574 Warren St	Boston	1895	
BOS.11434	Beth Hamidrash Syagogue	575 Warren St	Boston	1926	
BOS.11422	Driscica, A. House	578 Warren St	Boston	C 1875	
BOS.11435	Beulah Pilgrim Church Parsonage	615 Warren St	Boston	C 1882	
BOS.11436		617 Warren St	Boston	C 1880	
BOS.11437	Grove Hall Branch Library	619-621 Warren St	Boston	1968	NRDIS;
BOS.11423		620 Warren St	Boston	C 1880	
BOS.13034		622 Warren St	Boston	C 1875	
BOS.13035		624 Warren St	Boston	C 1875	
BOS.2319	Charles Playhouse	76-78 Warrenton St	Boston	1838	NRIND; NRMRA;
BOS.2320	Hotel Hampden	90-92 Warrenton St	Boston	1885	
BOS.2321	Stevens, Locke Company Plumbing Supply Building	94-102 Warrenton St	Boston	1905	
BOS.12747	Saint Francis de Sales Roman Catholic Rectory	1 Warwick St	Boston	1897	NRDIS;
BOS.12748		3 Warwick St	Boston	1892	NRDIS;
BOS.12749		5 Warwick St	Boston	1892	NRDIS;
BOS.12750		7 Warwick St	Boston	1892	NRDIS;
BOS.12751		9 Warwick St	Boston	1892	NRDIS;
BOS.12752		14 Warwick St	Boston	1890	NRDIS;
BOS.12753		15 Warwick St	Boston	1890	NRDIS;
BOS.12754		16 Warwick St	Boston	1890	NRDIS;
BOS.12756		17 Warwick St	Boston	1890	NRDIS;
BOS.12757		18 Warwick St	Boston	1890	NRDIS;
BOS.12758		19 Warwick St	Boston	1890	NRDIS;
BOS.12759		20 Warwick St	Boston	1890	NRDIS;
BOS.12760		21 Warwick St	Boston	1890	NRDIS;
BOS.12761		23 Warwick St	Boston	1890	NRDIS;
BOS.12762		32 Warwick St	Boston	1888	NRDIS;
BOS.12763		36 Warwick St	Boston	1888	NRDIS;
BOS.12764		38 Warwick St	Boston	1888	NRDIS;
BOS.12765		40 Warwick St	Boston	1888	NRDIS;
BOS.12766		42 Warwick St	Boston	1888	NRDIS;
BOS.12767		44 Warwick St	Boston	1888	NRDIS;
BOS.12768		46 Warwick St	Boston	1888	NRDIS;
BOS.12769		48 Warwick St	Boston	1888	NRDIS;
BOS.2106	One Washington Mall	1 Washington Mall	Boston	1972	
BOS.10182	Arborway Garage	Washington St	Boston	C 1925	
BOS.9474	Blackstone Square	Washington St	Boston	1832	NRDIS; LHD;
BOS.8323	Boston Elevated - Oak Square Substation	Washington St	Boston	1915	
BOS.913	Castle Square Signal Tower	Washington St	Boston	1901	
BOS.9006	Dover Street Elevated Railway Station	Washington St	Boston	1901	
BOS.9414	Dudley Station and Elevated North of Dudley	Washington St	Boston	1901	NRDOE; NRDIS;
BOS.9412	Dudley Street Elevated Railway Signal Tower F	Washington St	Boston	1901	NRDIS;
BOS.9413	Egleston Elevated Railway Station	Washington St	Boston	1909	
BOS.9418	Elevated South of Dudley Station	Washington St	Boston		NRDOE;
BOS.9012	Essex Street Subway Station	Washington St	Boston	1908	
BOS.9340	Forest Hills Elevated Railway Station	Washington St	Boston	1909	
BOS.9351	Forest Hills Rapid Transit Station	Washington St	Boston	1909	
BOS.9345	Green Street Rapid Transit Station	Washington St	Boston	1912	

Inv. No.	Property Name	Street	Town	Year	Designations
BOS.914	Main Line Elevated Railway Track	Washington St	Boston	1901	NRDIS; LHD;
BOS.912	Northampton Station - Boston Elevated Railway	Washington St	Boston	1901	NRDIS; LHD;
BOS.825	South End Burial Ground	Washington St	Boston	1812	NRDIS; LHD;
BOS.953	State Street Subway Station Entrance Canopy	Washington St	Boston	1907	
BOS.954	State Street Subway Station Entrance Canopy	Washington St	Boston	1907	
BOS.955	State Street Subway Station Entrance Canopy	Washington St	Boston	1907	
BOS.956	State Street Subway Station Entrance Canopy	Washington St	Boston	1907	
BOS.929	Washington Street Subway Station	Washington St	Boston	1915	
BOS.916	Washington Street Subway Station	Washington St	Boston	1908	
BOS.4524	Turner, Job A. - Cudworth, Samuel S. Town House	2 Washington St	Boston	1846	NRDIS;
BOS.4988	Dow, Moses A. Town House	5 Washington St	Boston	C 1858	NRDIS;
BOS.4989	Seymour, Friend Town House	6 Washington St	Boston	C 1867	NRDIS;
BOS.4990	Seymour, Friend Town House	8 Washington St	Boston	C 1867	NRDIS;
BOS.11103	Keys Two-Family House	8-10 Washington St	Boston	C 1867	
BOS.6579	Muhammed's Mosque No. 11	10 Washington St	Boston	R 1955	
BOS.4991	Seymour, Friend Town House	10 Washington St	Boston	C 1867	NRDIS;
BOS.4992	Seymour, Friend Town House	12 Washington St	Boston	C 1867	NRDIS;
BOS.6568	Rudnick, Morris Apartment House	15 Washington St	Boston	1909	
BOS.4987	Kendall, Isaac House	25 Washington St	Boston	C 1830	
BOS.4993	Southier, Joseph Town House	27 Washington St	Boston	C 1830	
BOS.4994	Tufts, Joseph Town House	29 Washington St	Boston	C 1830	
BOS.4995	Wesson, John House	31 Washington St	Boston	C 1842	
BOS.4996	Wesson, John House	33 Washington St	Boston	C 1842	
BOS.4997	Wesson, John House	35 Washington St	Boston	C 1842	
BOS.6569	Boston Engine #24 and Ladder #36 Fire House	36 Washington St	Boston	1898	
BOS.4998	Adams, James Double House	37-39 Washington St	Boston	C 1838	
BOS.5000	Warren, James House	40 Washington St	Boston	C 1804	
BOS.5001		42 Washington St	Boston		
BOS.5002		44 Washington St	Boston	R 1830	
BOS.6580		46 Washington St	Boston		
BOS.5003	Doane, Heman S. Double House	57-59 Washington St	Boston	R 1840	
BOS.6582	Burke, Jeremiah E. High School for Girls	60 Washington St	Boston	1934	
BOS.6578	Grove Hall Universalist Church	64 Washington St	Boston	1894	
BOS.5004	Charlestown Wharf Company Row House	74 Washington St	Boston	1839	
BOS.5005	Charlestown Wharf Company Row House	76 Washington St	Boston	1839	
BOS.5006	Charlestown Wharf Company Row House	78 Washington St	Boston	1839	
BOS.5007	Charlestown Wharf Company Row House	80 Washington St	Boston	1839	
BOS.5008	Charlestown Wharf Company Row House	82 Washington St	Boston	1839	
BOS.5009	Charlestown Wharf Company Row House	84 Washington St	Boston	1839	
BOS.5010	Charlestown Wharf Company Row House	86 Washington St	Boston	1839	
BOS.11104	McMahon, John W. House	112 Washington St	Boston	R 1845	
BOS.16488	Markovsky, Philip Stores	114-126 Washington St	Boston	1927	NRDIS;
BOS.15219	Saint Gabriel's Roman Catholic Church School	139 Washington St	Boston	1949	
BOS.15220	Sisters of Saint Joseph Roman Catholic Convent	139 Washington St	Boston	1966	
BOS.2123	Johnson, Iver Building	155 Washington St	Boston	1908	
BOS.8324	Saint Gabriel's Monastery	159 Washington St	Boston	1909	LL; PR;
BOS.8672	Saint Gabriel's Monastery Building	159 Washington St	Boston	R 1955	
BOS.8673	Saint Gabriel's Monastery Garage	159 Washington St	Boston	C 1909	
BOS.8674	Saint Gabriel's Monastery Lady of Fatima Shrine	159 Washington St	Boston	1965	
BOS.8671	Saint Gabriel's Monastery Retreat House	159 Washington St	Boston	1927	
BOS.8325	Saint Gabriel's Monastery Roman Catholic Church	159 Washington St	Boston	1927	
BOS.6360	Mount Bowdoin Reading Room Building	194 Washington St	Boston	C 1897	
BOS.2124	Boston Company Building, The	197-235 Washington St	Boston	1968	
BOS.1569	Boston Company Building	201 Washington St	Boston	1970	
BOS.8326	Coffin, Jared House	212 Washington St	Boston	R 1845	
BOS.13952	Collins Building	213-217 Washington St	Boston	1898	NRIND;
BOS.2125	Coffman's Washington Street Garage	227-275 Washington St	Boston	1966	
BOS.2108	Devonshire Towers	228-254 Washington St	Boston	C 1980	
BOS.2109	Federal National Bank Building	258-260 Washington St	Boston	C 1920	
BOS.2110	Boston Journal Newspaper Building	262-268 Washington St	Boston	1901	
BOS.2126	Cunningham, Andrew House	277-279 Washington St	Boston	R 1725	
BOS.2127	Old Corner Bookstore, The	277-285 Washington St	Boston	1718	MA/HL; PR; NRIND;
BOS.2112	Old South Building	280-306 Washington St	Boston	C 1902	
BOS.8478	Hill, M. F. Block	290-298 Washington St	Boston	1922	NRDIS;
BOS.8327	Nagle Building	300-310 Washington St	Boston	1892	NRDIS;
BOS.8328	Brighton Police Station #14	301 Washington St	Boston	1893	NRDIS;

Inv. No.	Property Name	Street	Town	Year	Designations
BOS.2113	Old South Meeting House	308 Washington St	Boston	1729	MA/HL; NRIND; NHL; NRDIS;
BOS.8479	National Market Bank	309 Washington St	Boston	1912	NRDIS;
BOS.8480	Greenleaf, Luther C. Commercial Block	311-313 Washington St	Boston	C 1912	NRDIS;
BOS.8481		312-324 Washington St	Boston	1986	NRDIS;
BOS.8482		319 Washington St	Boston	R 1965	NRDIS;
BOS.8483	Knights of Columbus Council #21	321 Washington St	Boston	1975	NRDIS;
BOS.2114	Transcript Newspaper Building	322-328 Washington St	Boston	1873	NRDIS;
BOS.8484	Brighton Elk Lodge	326 Washington St	Boston	1961	NRDIS;
BOS.8485	Davis, Charles W. and Frederick A. Building	328 Washington St	Boston	C 1887	NRDIS;
BOS.8329	Warren, William Wirt Commercial Block	329-337 Washington St	Boston	1879	NRDIS;
BOS.2115		330 Washington St	Boston	1873	
BOS.2188		332-334 Washington St	Boston	1873	NRDIS;
BOS.8486	Post Office Building	332-334 Washington St	Boston	1939	NRDIS;
BOS.2128	Province Building	333 Washington St	Boston	1922	
BOS.2116	CVS Pharmacy	336-340 Washington St	Boston		
BOS.13271	Rockland House	338 Washington St	Boston	C 1874	NRDIS;
BOS.6361		340 Washington St	Boston	C 1905	
BOS.8488		344-350 Washington St	Boston	1992	NRDIS;
BOS.8487	Hardy and Streeter Building	345 Washington St	Boston	C 1915	NRDIS;
BOS.2117	Woolworths Building	350 Washington St	Boston	1967	
BOS.13272	Dorr, F. J. Company Building	354 Washington St	Boston	1909	NRDIS;
BOS.8330	Massachusetts Agricultural Society Exhibition Hall	356-360 Washington St	Boston	1819	NRDIS;
BOS.8491	Glynn Building	362-364 Washington St	Boston	1920	NRDIS;
BOS.2129	Rowell, Charles W. Building	363 Washington St	Boston	1928	
BOS.13273	Washington - Rourke Building	363-365 Washington St	Boston	1905	NRDIS;
BOS.2130	Holker, John and Nancy D. Building	365 Washington St	Boston	C 1830	
BOS.8492	Dennis Building	366 Washington St	Boston	1927	NRDIS;
BOS.8493	Holman Block	367-379 Washington St	Boston	C 1905	NRDIS;
BOS.2131	Jewelers Building	371-379 Washington St	Boston	1898	
BOS.8494		378 Washington St	Boston	R 1975	NRDIS;
BOS.6362	Greenwood Memorial United Methodist Church	378A-380 Washington St	Boston	1900	NRIND; PR;
BOS.8495	Smeed Block	381-385 Washington St	Boston	1912	NRDIS;
BOS.2132	Washington Building	381-387 Washington St	Boston	1903	
BOS.8496		382-386 Washington St	Boston	1896	NRDIS;
BOS.2118	Filene's Department Store Addition	384 Washington St	Boston	1972	LL;
BOS.8497		388 Washington St	Boston	C 1870	NRDIS;
BOS.6363	Fohler, John House	389 Washington St	Boston	1900	
BOS.8499		389-397 Washington St	Boston	1914	NRDIS;
BOS.2133	Marlboro Building	391-405 Washington St	Boston	1881	
BOS.8498	Corcoran Building	394 Washington St	Boston	C 1870	NRDIS;
BOS.8500	Ross Block - Brighton Post Office	401-405 Washington St	Boston	1923	NRDIS;
BOS.8501	Brighton Evangelical Congregational Church	404 Washington St	Boston	1922	NRIND; NRDIS; PR;
BOS.2134	Fox, I. J. Building	407 Washington St	Boston	1935	NRIND;
BOS.8502	Ross Block - Brighton Post Office	407-413 Washington St	Boston	1923	NRDIS;
BOS.8503	Brighton Evangelical Congregational Parsonage	410 Washington St	Boston	1922	NRIND; NRDIS;
BOS.8504		412-414 Washington St	Boston	R 1975	
BOS.2135	Orpheum Theatre	413-415 Washington St	Boston	1903	
BOS.8505	Arvamide, J. S. Block	415-419 Washington St	Boston	1923	NRDIS;
BOS.2136	Gilchris Department Store Building	417-425 Washington St	Boston	1899	
BOS.8506	Brighton Medical Building	418 Washington St	Boston	R 1965	
BOS.15631	Hall, Mary F. House	420 Washington St	Boston	C 1889	
BOS.8507	U. S. Postal Administration Office Building	424 Washington St	Boston	R 1955	
BOS.2119	Filene's Department Store	426 Washington St	Boston	1911	NRIND; LL;
BOS.2137	Salisbury, Edward Elbridge Building	427-429 Washington St	Boston	1846	
BOS.6364	Crosby, William H. Three-Decker	428 Washington St	Boston	R 1915	
BOS.6365	Crosby, William H. Three-Decker	430 Washington St	Boston	R 1915	
BOS.8508	Brighton Laundry	430-432 Washington St	Boston	C 1975	
BOS.2138	Gilchrist Department Store Building	431-439 Washington St	Boston	1911	
BOS.6366	Crosby, William H. Three-Decker	432 Washington St	Boston	R 1915	
BOS.6367	Crosby, William H. Three-Decker	434 Washington St	Boston	R 1915	
BOS.8509	Saint Margaret's Rectory	434 Washington St	Boston	C 1910	
BOS.8510		437 Washington St	Boston	R 1905	
BOS.8511		439 Washington St	Boston	R 1905	
BOS.9315	Worcester, Dr. Noah House and Post Office Marker	439 Washington St	Boston	R 1935	
BOS.2139	Winter Street Building	443-447 Washington St	Boston	1913	
BOS.2140	Ditson, Oliver Building	449 Washington St	Boston	1901	

Inv. No.	Property Name	Street	Town	Year	Designations
BOS.2141	Dexter Building	453-463 Washington St	Boston	1913	
BOS.2142	Rogers Jewelers	467-469 Washington St	Boston	1920	
BOS.2143	Kresge, S. S. Building	477-481 Washington St	Boston	1920	
BOS.6368	Dorchester Municipal Courthouse	508-512 Washington St	Boston	1925	
BOS.2322	Bigelow - Kennard Building	511-513 Washington St	Boston	1912	NRDIS;
BOS.2323	White, George Robert Building	515-521 Washington St	Boston	1917	NRDIS;
BOS.2121	White, R. H. Department Store	518 Washington St	Boston	1877	
BOS.8331	Oak Square Methodist Church	519 Washington St	Boston	1911	
BOS.2324	Dobson Building - Modern Theatre	523-527 Washington St	Boston	1876	NRDIS; LL;
BOS.2325	Weed Sewing Machine Company	531-535 Washington St	Boston	C 1866	NRDIS;
BOS.2326	Savoy Theater (Opera House)	537 Washington St	Boston	C 1925	NRDIS; LL;
BOS.2327	Bijou Theatre - Adams House Hotel Annex	543-547 Washington St	Boston	C 1858	NRDIS;
BOS.8437	McCausland, John H. House	544 Washington St	Boston	C 1870	
BOS.15946	Sherman, W. U. Apartments	544-546 Washington St	Boston	1904	NRDIS;
BOS.2328	Paramount Theatre	559 Washington St	Boston	C 1930	NRDIS; LL;
BOS.2329	Hotel Avery	589-595 Washington St	Boston	1914	
BOS.2330	Siegel, Henry Department Store	590-622 Washington St	Boston	1904	
BOS.6359	Second Church of Dorchester	600 Washington St	Boston	1806	NRDIS;
BOS.2331	Park Theatre - Hub Theatre	619-631 Washington St	Boston	1879	
BOS.2332	Liberty Tree Building	628-636 Washington St	Boston	1850	NRDIS; NRMRA; LL;
BOS.2122	Lafayette Hotel	638-644 Washington St	Boston		
BOS.2333	Lafayette Hotel - Brigham's Hotel	638-644 Washington St	Boston	1824	NRDIS; NRMRA;
BOS.8337	Our Lady of the Presentation RC Grammar School	640 Washington St	Boston	1929	
BOS.2334	Pray Building	646 Washington St	Boston	1891	
BOS.8398		647 Washington St	Boston	R 1900	
BOS.2335	Pray Building - Olympia Building	658 Washington St	Boston	1891	
BOS.2336	Gayety Theatre	659-665 Washington St	Boston	1908	
BOS.6369	McMurray's Creamery	660-662 Washington St	Boston	R 1915	
BOS.2337		660-672 Washington St	Boston	1918	
BOS.8338	Tillinghast, Charles M. House	664 Washington St	Boston	C 1885	
BOS.6358	Dorchester Temple Baptist Church	670 Washington St	Boston	1889	NRIND; PR;
BOS.8335	Our Lady of the Presentation RC Church Rectory	676 Washington St	Boston	1913	
BOS.8336	Our Lady of the Presentation Roman Catholic Church	680 Washington St	Boston	1913	
BOS.2338		680-684 Washington St	Boston	1904	
BOS.2339	Hayden Building	681-683 Washington St	Boston	1875	LL; NRIND; NRMRA; PR;
BOS.2340	Globe Theater	686-692 Washington St	Boston	1903	
BOS.8395	Weston, David M. - Fanning, John J. House	692 Washington St	Boston	R 1895	
BOS.2341	Commonwealth Clothing Building - Unique Theatre	694-702 Washington St	Boston	1888	
BOS.8333		701 Washington St	Boston		
BOS.15942	Walton and Roslin Halls	702-726 Washington St	Boston	C 1897	NRIND;
BOS.8339	Codding, A. M. House	704 Washington St	Boston	R 1895	
BOS.8334		705 Washington St	Boston		
BOS.8394	Rich, S. Two-Family House	709-711 Washington St	Boston	1908	
BOS.9503	Our Lady of the Presentation RC Church Stone Walls	712-720 Washington St	Boston	R 1875	
BOS.8332		719 Washington St	Boston		
BOS.8341	Whittemore, John Q. A. Carriage House	724 Washington St	Boston	C 1895	
BOS.8340	Whittemore, John Q. A. House	724 Washington St	Boston	C 1894	
BOS.6370	Kimball, H. W. Three-Decker Store Block	754-760 Washington St	Boston	1894	
BOS.6374		764-766 Washington St	Boston	C 1890	
BOS.6376		770 Washington St	Boston	C 1770	
BOS.6378	Churchill, Asaph House	1016 Washington St	Boston	R 1855	
BOS.6377	Pierce, Joshua House	1027 Washington St	Boston	R 1795	
BOS.6708		1028 Washington St	Boston		
BOS.6709		1030 Washington St	Boston		
BOS.6710		1040 Washington St	Boston		
BOS.6379	Ruggles, Edward Hutchinson Robbins House	1061-1063 Washington St	Boston	C 1830	
BOS.6707		1070 Washington St	Boston		
BOS.6381	Talbot, J. C. - Green, James House	1107 Washington St	Boston	R 1855	
BOS.6380	Blue Hill Bank Building	1110 Washington St	Boston	1871	
BOS.13096		1110-1130 Washington St	Boston	1916	
BOS.6382	Haynes, George House	1126 Washington St	Boston	C 1750	
BOS.6383	Pierce, Henry Lillie House	1133 Washington St	Boston	R 1815	
BOS.13097	HUB Building	1134-1140 Washington St	Boston	1916	
BOS.13098	Snow, Gideon - Loring, Caleb W. House	1144-1148 Washington St	Boston	R 1845	
BOS.13099		1154 Washington St	Boston	1892	
BOS.6384	Tucker, J. House	1156-1160 Washington St	Boston	C 1790	

Inv. No.	Property Name	Street	Town	Year	Designations
BOS.13100	Columbia Hotel	1162-1168 Washington St	Boston	R 1845	
BOS.13046		1242-1274 Washington St	Boston	C 1923	
BOS.13047		1280-1284 Washington St	Boston	1889	
BOS.15541	Hub Motor Company	1283 Washington St	Boston	1919	NRDIS; LHD;
BOS.13048	Grover and Baker Sewing Machine Factory	1337-1359 Washington St	Boston	C 1856	NRDIS; LHD;
BOS.13049	Boston Penny Savings Bank	1361-1365 Washington St	Boston	R 1915	NRDIS; LHD;
BOS.13050	Saint George Building	1387-1393 Washington St	Boston	C 1873	NRDIS; LHD;
BOS.9492	Cathedral of the Holy Cross Hook and Hastings Organ	1400 Washington St	Boston		NRDIS; LHD; PR;
BOS.1498	Cathedral of the Holy Cross Roman Catholic Church	1400 Washington St	Boston	C 1861	NRDIS; LHD;
BOS.13051	Arlington, The	1409-1417 Washington St	Boston	R 1890	NRDIS; LHD;
BOS.13094	Cathedral Veteran's Housing	1472 Washington St	Boston	1951	LHD;
BOS.13052	U. S. Post Office - South End Station #4	1474 Washington St	Boston	C 1919	LHD;
BOS.1277	Sanford, The	1511-1525 Washington St	Boston	1889	LHD;
BOS.13053	Salvation Army Building	1514 Washington St	Boston	1940	LHD;
BOS.1278		1560 Washington St	Boston	1914	NRDIS; LHD;
BOS.1279	Malone Block	1656 Washington St	Boston	1854	NRDIS; LHD;
BOS.1280	Malone Block	1658 Washington St	Boston	1854	NRDIS; LHD;
BOS.1281	Malone Block	1662 Washington St	Boston	1854	NRDIS; LHD;
BOS.1282	Malone Block	1666 Washington St	Boston	1854	NRDIS; LHD;
BOS.1283	Malone Block	1670 Washington St	Boston	1854	NRDIS; LHD;
BOS.1284	Hite Radio	1672 Washington St	Boston		NRDIS; LHD;
BOS.1285	Pope Block	1673-1679 Washington St	Boston	1884	NRDIS; LHD;
BOS.1286	Allen, Aaron H. House	1682 Washington St	Boston	1859	NRDIS; LHD;
BOS.13061	Mullen, John H. Apartment House	1686 Washington St	Boston	1896	NRDIS; LHD;
BOS.13062	Mullen, John H. Apartment House	1688 Washington St	Boston	1896	NRDIS; LHD;
BOS.13063	Mullen, John H. Apartment House	1690 Washington St	Boston	1896	NRDIS; LHD;
BOS.13064	Mullen, John H. Apartment House	1692 Washington St	Boston	1896	NRDIS; LHD;
BOS.1287	Smith Block - Minot Hall	1723-1733 Washington St	Boston	1866	NRDIS; LHD;
BOS.13055	Porter, William Double House	1724-1726 Washington St	Boston	1806	NRDIS; LHD;
BOS.13056		1730 Washington St	Boston	1915	NRDIS; LHD;
BOS.1288	Porter Mansion	1732 Washington St	Boston		NRDIS; LHD;
BOS.1289	Johnson Block	1734-1740 Washington St	Boston	R 1910	NRDIS; LHD;
BOS.13058	Tompkins, Orlando House	1742-1744 Washington St	Boston	1855	NRDIS; LHD;
BOS.13059	Emerson, Andrew House	1746 Washington St	Boston	1855	NRDIS; LHD;
BOS.13060	Hyde, Henry House	1750 Washington St	Boston	1855	NRDIS; LHD;
BOS.1290	Hotel Alexandra	1759-1763 Washington St	Boston	1875	NRDIS; LHD;
BOS.1291	Bean, Ivory - Perkins, E. Lamson House	1767-1769 Washington St	Boston	1853	NRDIS; LHD;
BOS.1292	Kennedy Block	1777-1781 Washington St	Boston	1887	NRDIS; LHD;
BOS.1293	Chester Block	1783-1789 Washington St	Boston	1857	NRDIS; LHD;
BOS.13070	Sampson, Edward H. - Singleton, George W. House	1900 Washington St	Boston	1858	NRDIS;
BOS.13071	Stone, Albert House	1902 Washington St	Boston	1858	NRDIS;
BOS.13072	Capen, Samuel C. House	1904 Washington St	Boston	1858	NRDIS;
BOS.13073	Church of the Ascension	1906 Washington St	Boston	1892	NRDIS;
BOS.13074	Caproni, Pietro P. and Brother Plaster Casting Company Showrooms and Catalogue Offices	1914-1920 Washington St	Boston	1900	NRDIS;
BOS.13075	Sriberg Furniture Store	1938-1940 Washington St	Boston	1916	NRDIS;
BOS.13076	Goodman's Furniture Store	1960 Washington St	Boston	R 1925	NRDIS;
BOS.13077	Cline, Hyman E. - McLaughlin, Daniel A. Garage	2000 Washington St	Boston	1926	NRDIS;
BOS.11510	Cunningham, Josiah House	2066 Washington St	Boston	1784	LHD;
BOS.11511	Doggett, Jesse House and Tavern	2070 Washington St	Boston	1788	LHD;
BOS.11513	Nawn, Owen Factory	2080 Washington St	Boston	C 1880	LHD;
BOS.12780	Berenson, Louis Block	2107-2115 Washington St	Boston	C 1900	NRDIS;
BOS.11438	Hotel Comfort	2121-2131 Washington St	Boston	1877	NRDIS;
BOS.11439	Brunswick Bowling Alleys	2164-2168 Washington St	Boston	1926	NRDIS;
BOS.11440	Roxbury Theatre	2170-2172 Washington St	Boston	C 1899	NRDIS;
BOS.11441	Ruggles Hall	2175-2193 Washington St	Boston	1914	NRDIS;
BOS.11492		2205-2217 Washington St	Boston	C 1915	NRDIS;
BOS.11442	Eagle Theatre	2225 Washington St	Boston	1911	NRDIS;
BOS.11443	Eagle Bowling Alleys	2239-2241 Washington St	Boston	1902	NRDIS;
BOS.11493		2249-2259 Washington St	Boston		NRDIS;
BOS.11494		2267-2275 Washington St	Boston	C 1930	NRDIS;
BOS.11444	Smith, Timothy Building	2277-2289 Washington St	Boston	1894	NRDIS;
BOS.11495		2278-2282 Washington St	Boston		NRDIS;
BOS.11445	Graham Block	2286-2300 Washington St	Boston	1889	NRDIS;
BOS.11446	Curtis Block	2304-2308 Washington St	Boston	1888	NRDIS;
BOS.11496		2321-2337 Washington St	Boston		NRDIS;
BOS.11447	Waterman, J. S. and Sons Building	2326-2328 Washington St	Boston	1890	NRDIS;

Inv. No.	Property Name	Street	Town	Year	Designations
BOS.11448	Institution for Savings in Roxbury	2343-2345 Washington St	Boston	1901	NRDIS;
BOS.11497		2355-2359 Washington St	Boston	C 1890	NRDIS;
BOS.11498		2360-2362 Washington St	Boston		NRDIS;
BOS.11499		2363 Washington St	Boston		NRDIS;
BOS.11500	First National Bank	2364-2374 Washington St	Boston	1920	NRDIS;
BOS.11449	Warren, Joseph Cooperative Bank	2369-2371 Washington St	Boston	1926	NRDIS;
BOS.11450	Cutter, W. Bowman Hardware Store	2377 Washington St	Boston	1913	NRDIS;
BOS.11501		2395 Washington St	Boston	C 1920	NRDIS;
BOS.12633	Circle Supply Company	2407-2411 Washington St	Boston	1920	NRDOE; NRDIS;
BOS.12634		2451 Washington St	Boston	R 1890	NRDOE; NRDIS;
BOS.12635		2453 Washington St	Boston	R 1900	NRDOE; NRDIS;
BOS.12636	Gately's Company	2499-2501 Washington St	Boston	R 1900	NRDOE; NRDIS;
BOS.11451	Bartlett Street Bus Repair Garage	2526 Washington St	Boston	1930	
BOS.11452	Roxbury Truck and Snow Plow Repair Garage #1	2565 Washington St	Boston	1929	
BOS.12637		2641 Washington St	Boston	R 1865	NRDOE; NRDIS;
BOS.12638		2667 Washington St	Boston	R 1865	NRDOE; NRDIS;
BOS.12639		2671 Washington St	Boston	R 1865	NRDOE; NRDIS;
BOS.9841	Washington Park - Basketball Courts	2700 Washington St	Boston	C 1969	
BOS.9838	Washington Park - Malcolm X Park	2700 Washington St	Boston	C 1860	
BOS.9843	Washington Park - Playground	2700 Washington St	Boston	1969	
BOS.9846	Washington Park - Recreational Fields	2700 Washington St	Boston	c 1969	
BOS.9840	Washington Park - Stone Walls	2700 Washington St	Boston	1912	
BOS.9842	Washington Park - Tennis Courts	2700 Washington St	Boston	C 1969	
BOS.9839	Washington Park - Walking Path System	2700 Washington St	Boston	1912	
BOS.12640		2717-2719 Washington St	Boston	R 1865	NRDOE; NRDIS;
BOS.18513	Washington Park - BYCF Shelburne Community Center	2730 Washington St	Boston	1971	
BOS.12641		2741 Washington St	Boston	R 1845	NRDOE; NRDIS;
BOS.12642		2747 Washington St	Boston	R 1845	NRDOE; NRDIS;
BOS.12643	Sam's Tavern	2805 Washington St	Boston	C 1890	NRDOE; NRDIS;
BOS.12644		2809 Washington St	Boston	R 1870	NRDOE; NRDIS;
BOS.12645		2813 Washington St	Boston	R 1870	NRDOE; NRDIS;
BOS.12646		2817 Washington St	Boston	C 1869	NRDOE; NRDIS;
BOS.12647		2821-2823 Washington St	Boston	R 1890	NRDOE; NRDIS;
BOS.12648	Marion's Ballroom Restaurant	2825 Washington St	Boston	C 1894	NRDOE; NRDIS;
BOS.12649		2831-2831A Washington St	Boston	R 1890	NRDOE; NRDIS;
BOS.11453	Academy Homes II Town Houses	2970 Washington St	Boston	1967	
BOS.11454	Allen, George D. Double Row House	2989 Washington St	Boston	C 1873	
BOS.11455	Allen, George D. Double Row House	2991 Washington St	Boston	C 1873	
BOS.11456	Allen, George D. Double Row House	2993 Washington St	Boston	C 1873	
BOS.11457	Allen, George D. Double Row House	2995 Washington St	Boston	C 1873	
BOS.11458	Allen, George D. Double Row House	2997 Washington St	Boston	C 1873	
BOS.11459	Allen, George D. Double Row House	2999 Washington St	Boston	C 1873	
BOS.11460	Allen, George D. Double Row House	3001 Washington St	Boston	C 1873	
BOS.11461	Allen, George D. Double Row House	3003 Washington St	Boston	C 1873	
BOS.11462	Boston Elevated Railway - Egleston Substation	3025 Washington St	Boston	1909	NRIND;
BOS.10177	Littlefield, D. T. and W. S. Apartment Block	3115-3125 Washington St	Boston	1893	
BOS.10172	Littlefield, D. F. and W. S. Apartment House	3116-3122 Washington St	Boston	R 1905	
BOS.10173	Curless, Margaret Three-Family House	3142 Washington St	Boston	1897	
BOS.10174	Kraft, T. J. Three-Family House	3144 Washington St	Boston	1897	
BOS.10178	Priesing, John P. Three Decker	3147-3149 Washington St	Boston	1894	
BOS.10179	Franklin Brewery Company	3179 Washington St	Boston	1894	
BOS.10175	Parlon, William Three Decker	3236 Washington St	Boston	1892	
BOS.10180	Jackson, Samuel House	3313 Washington St	Boston	C 1858	
BOS.10176	West Roxbury Primary School	3328 Washington St	Boston	R 1860	
BOS.10181	Arborway Carmen's Lobby	3640 Washington St	Boston	1924	
BOS.9344	Lotus Place Car barn and Trolley Repair Facility	3740 Washington St	Boston	1925	
BOS.10765	Travers, James Double House	3841 Washington St	Boston	C 1896	
BOS.10766	Puritan Ice Cream Company	3895 Washington St	Boston	1918	
BOS.10767	Roslindale Substation	4228 Washington St	Boston	1911	NRIND;
BOS.10768	Roslindale Branch Public Library	4246 Washington St	Boston	1960	
BOS.10769	Parkway Building	4252-4262 Washington St	Boston	1928	
BOS.10770	Brown, John House	4320 Washington St	Boston	R 1880	
BOS.10771	Parkway Manor Apartment Block	4345-4351 Washington St	Boston	1930	
BOS.10772	Fossett, Matthew H. House	4350 Washington St	Boston	C 1870	
BOS.10773	Capera, Mario House	4354 Washington St	Boston	1928	
BOS.10774	Basile, John Three-Family House	4459 Washington St	Boston	1927	

Inv. No.	Property Name	Street	Town	Year	Designations
BOS.10775	Basile, John Six-Family House	4463 Washington St	Boston	1927	
BOS.10776	Basile, John Three-Family House	4467 Washington St	Boston	1927	
BOS.15232	Saint John Chrysostom Roman Catholic Rectory	4740 Washington St	Boston	R 1880	
BOS.15231	Saint John Chrysostom Roman Catholic Church	4750 Washington St	Boston	1951	
BOS.18693	Beethoven Public Elementary School	5125 Washington St	Boston		
BOS.10777	Washington Boulevard Methodist Episcopal Church	5160 Washington St	Boston	1916	
BOS.10778	Peters, Henry House	5178 Washington St	Boston	C 1885	
BOS.10779	Fuchs, John House	5224 Washington St	Boston	C 1883	
BOS.10780	Kodish, Ann House	5284-5290 Washington St	Boston	R 1880	
BOS.2111	Winthrop - Carter Building	1 Water St	Boston	1893	NRIND; LL;
BOS.15948	National Shawmut Bank Building	20-42 Water St	Boston	1906	NRDOE;
BOS.6385	Mears, George W. House	23 Water St	Boston	C 1850	
BOS.5083	Hoosac Stores 3	25 Water St	Boston	1875	NRIND;
BOS.2147	Hinckley, David Building	102-114 Water St	Boston	1916	NRDIS; NRDIS;
BOS.5082	Hoosac Stores 1 and 2 Scale House	115 Water St	Boston	R 1935	NRIND; NRDIS;
BOS.2149	Dowd, Arthur Dudley Building	115-117 Water St	Boston	1916	NRDIS; NRDIS;
BOS.2150	Phillips Building	119-121 Water St	Boston	1873	NRDIS; NRDIS;
BOS.2148	Cotting, Uriah Building	120-130 Water St	Boston	C 1812	NRDIS; NRDIS;
BOS.11463	Pratt, W. H. N. House	39 Waumbek St	Boston	1891	
BOS.13949		7 Wave Ave	Boston	C 1895	NRDIS;
BOS.11765	New England Telephone Company	26-30 Waverly St	Boston	1913	NRDIS;
BOS.11766		37 Waverly St	Boston	1877	NRDIS;
BOS.11767		41 Waverly St	Boston	1877	NRDIS;
BOS.11768		42-48 Waverly St	Boston	1916	NRDIS;
BOS.11769		43-45 Waverly St	Boston	R 1880	NRDIS;
BOS.11770		47-49 Waverly St	Boston	C 1884	NRDIS;
BOS.11771		53 Waverly St	Boston	1870	NRDIS;
BOS.11772		55-71 Waverly St	Boston	1882	NRDIS;
BOS.11773		56 Waverly St	Boston	1904	NRDIS;
BOS.11774		60 Waverly St	Boston	1883	NRDIS;
BOS.11775	Loud, Frank House	62 Waverly St	Boston	1883	NRDIS;
BOS.11776		72 Waverly St	Boston	1882	NRDIS;
BOS.11777		73 Waverly St	Boston	1889	NRDIS;
BOS.11778		76 Waverly St	Boston	1882	NRDIS;
BOS.18392	Black, H. A. House	5 Wayne St	Boston	1905	
BOS.18393	Black, H. A. House	7 Wayne St	Boston	1905	
BOS.18394	Clarke, T. W. House	9 Wayne St	Boston	1905	
BOS.18395	Wood House	10 Wayne St	Boston	C 1884	
BOS.18396	Wood Garage	10R Wayne St	Boston	1913	
BOS.11466	Hayden, Albert F. House	11 Wayne St	Boston	1899	
BOS.18397	French House	14 Wayne St	Boston	C 1890	
BOS.18398	Symonds, Ethel H. House	15 Wayne St	Boston	1909	
BOS.18399	Atherton, Samuel House	18 Wayne St	Boston	C 1884	
BOS.18400	Adams, George R. House	19 Wayne St	Boston	1902	
BOS.18401	Adams, George R. Garage	19R Wayne St	Boston	1921	
BOS.18402	Peirce, S. C. House	22 Wayne St	Boston	C 1884	
BOS.18403	Peirce, S. C. Garage	22R Wayne St	Boston	1922	
BOS.17066	Eisenberg, A. Apartments	25 Wayne St	Boston	C 1925	
BOS.11464	Howe, E. W. House	26 Wayne St	Boston	C 1885	
BOS.11465	Burr, Hattie House	32 Wayne St	Boston	C 1875	
BOS.18404	Bowditch, J. L. House	38 Wayne St	Boston	C 1884	
BOS.18140		1 Webster Ave	Boston	R 1860	
BOS.18141		2 Webster Ave	Boston	R 1860	
BOS.18142		3 Webster Ave	Boston	R 1860	
BOS.18143		4 Webster Ave	Boston	R 1860	
BOS.18144		5 Webster Ave	Boston	R 1860	
BOS.18145		6 Webster Ave	Boston	R 1860	
BOS.18146		7 Webster Ave	Boston	R 1860	
BOS.18147		8 Webster Ave	Boston	R 1860	
BOS.18148		10 Webster Ave	Boston	R 1860	
BOS.18149		11 Webster Ave	Boston	R 1860	
BOS.18150		12 Webster Ave	Boston	R 1842	
BOS.18151		15 Webster Ave	Boston	R 1860	
BOS.5489	Badger, David N. House	1-2 Webster Pl	Boston	R 1860	
BOS.11111	First Congregational Church of Hyde Park	6 Webster St	Boston	1910	NRIND;
BOS.11112	Enneking, John Joseph House	17 Webster St	Boston	R 1880	

Inv. No.	Property Name	Street	Town	Year	Designations
BOS.11105		30 Webster St	Boston	R 1895	
BOS.213	Murphy, William M. House	103 Webster St	Boston	C 1890	
BOS.18152		131 Webster St	Boston	R 1842	
BOS.214	Foss, Abraham S. - Thompson, John Double House	135-137 Webster St	Boston	C 1846	
BOS.18153	Otis, H. Three Decker	141 Webster St	Boston	R 1880	
BOS.18154	Otis, H. Three Decker	143 Webster St	Boston	R 1880	
BOS.18155	Miller, F. F. Double House	147 Webster St	Boston	R 1880	
BOS.18156	Miller, F. F. Double House	149 Webster St	Boston	R 1880	
BOS.18157		154 Webster St	Boston	R 1842	
BOS.18158		155 Webster St	Boston	R 1842	
BOS.18159		156 Webster St	Boston	R 1880	
BOS.18160		158 Webster St	Boston	R 1880	
BOS.18161	Thacher, E. N. Double House	160 Webster St	Boston	R 1880	
BOS.18162	Thacher, E. N. Double House	162 Webster St	Boston	R 1880	
BOS.215	Adams, Samuel Public Elementary School	165 Webster St	Boston	1910	
BOS.18163		166 Webster St	Boston	R 1842	
BOS.18164		168 Webster St	Boston	R 1842	
BOS.18165		172 Webster St	Boston	R 1860	
BOS.18166		174 Webster St	Boston	R 1860	
BOS.18167		176 Webster St	Boston	R 1860	
BOS.216		177 Webster St	Boston	1847	
BOS.18168		178 Webster St	Boston	R 1860	
BOS.217	Sawyer, Asa Row House	179 Webster St	Boston	1847	
BOS.218	Allen, Samuel Row House	181 Webster St	Boston	1847	
BOS.18169		182 Webster St	Boston	R 1860	
BOS.219	Abbott, E. A. Row House	183 Webster St	Boston	1847	
BOS.18170		184 Webster St	Boston	R 1860	
BOS.220	Bowker, Albert Row House	185 Webster St	Boston	C 1847	
BOS.18171		186 Webster St	Boston	R 1860	
BOS.221	Lothrop, Loring Row House	187 Webster St	Boston	C 1847	
BOS.18172		188 Webster St	Boston	R 1860	
BOS.222	Bartlett, Ezra Row House	189 Webster St	Boston	C 1847	
BOS.223		191 Webster St	Boston	C 1847	
BOS.224		193 Webster St	Boston	C 1847	
BOS.18173		195-197R Webster St	Boston	2005	
BOS.18174	Hall, Samuel House	199 Webster St	Boston	R 1842	
BOS.18175	Arthur, Thomas House	201 Webster St	Boston	R 1897	
BOS.18176		205 Webster St	Boston	R 1860	
BOS.18177		207 Webster St	Boston	R 1842	
BOS.210	Hennessey, Richard - Martin, Elbridge Double House	210-212 Webster St	Boston	C 1840	
BOS.18178		211-213 Webster St	Boston	R 1880	
BOS.18179		215 Webster St	Boston	C 1840	
BOS.211	Cassady, Thomas - Brigham, Edward Double House	216-218 Webster St	Boston	R 1840	
BOS.18180		217 Webster St	Boston	R 1860	
BOS.18181		221 Webster St	Boston	R 1860	
BOS.212	McField, John A. - Dayley, James Double House	222-224 Webster St	Boston	R 1840	
BOS.18182		223 Webster St	Boston	R 1860	
BOS.18183	Smith, William House	225 Webster St	Boston	R 1897	
BOS.18184	Johnson, B. House	227 Webster St	Boston	R 1880	
BOS.18185	Parker, George House	228 Webster St	Boston	R 1860	
BOS.18186	Winn, M. A. and B. V. Three Decker	234 Webster St	Boston	R 1888	
BOS.18187	Cottrell, Simon B. Row House	235 Webster St	Boston	R 1842	
BOS.18188	Ney, M. and Annie Three Decker	236 Webster St	Boston	R 1888	
BOS.18189	Holbrook, Dudley Row House	237 Webster St	Boston	R 1842	
BOS.18190	Sidwell, Joseph House	238 Webster St	Boston	R 1842	
BOS.18191	Seaman, Mary Row House	239 Webster St	Boston	R 1842	
BOS.18192	Shattuck, William G. House	241 Webster St	Boston	R 1842	
BOS.18193	Cummings, Charles A. House	242-244 Webster St	Boston	R 1860	
BOS.18194		245 Webster St	Boston	R 1842	
BOS.18195	Holden, Elizabeth Three Decker	246-248 Webster St	Boston	R 1888	
BOS.18196		247 Webster St	Boston	R 1842	
BOS.18197	Daisley, William House	249 Webster St	Boston	R 1860	
BOS.18198	Hancock, Joseph House	250 Webster St	Boston	R 1880	
BOS.18199		251 Webster St	Boston	R 1842	
BOS.18200	Martin, Samuel C. House	252 Webster St	Boston	R 1880	
BOS.18201	Matthews, Elizabeth B. Three Decker	254 Webster St	Boston	R 1888	

Inv. No.	Property Name	Street	Town	Year	Designations
BOS.18202		255 Webster St	Boston	R 1842	
BOS.18203	Moore, Frank A. Three Decker	256 Webster St	Boston	R 1888	
BOS.18204	McKinley, Ellen Three Decker	257 Webster St	Boston	R 1888	
BOS.18205	Webster, Flora Three Decker	258 Webster St	Boston	R 1888	
BOS.18206	Sherroffs, S. A. House	259 Webster St	Boston	R 1880	
BOS.18207	Arthur, Thomas Three Decker	261 Webster St	Boston	R 1888	
BOS.18208	Arthur, Thomas Three Decker	263 Webster St	Boston	R 1888	
BOS.18209	Joy, Daniel G. House	264 Webster St	Boston	R 1860	
BOS.18210	Whelan, S. J. House	265 Webster St	Boston	R 1880	
BOS.18211		269 Webster St	Boston	R 1860	
BOS.18212		271 Webster St	Boston	R 1860	
BOS.13950		7 Wedmore St	Boston	1957	NRDIS;
BOS.10790	Weld and Browne Two-Family House	16 Weld Hill St	Boston	1895	
BOS.10791	Weld and Browne Two-Family House	24 Weld Hill St	Boston	1895	
BOS.10789	Weld and Browne Two-Family House	31 Weld Hill St	Boston	R 1900	
BOS.10788	Weld and Browne Two-Family House	37 Weld Hill St	Boston	R 1900	
BOS.10787	Weld and Browne Two-Family House	57 Weld Hill St	Boston	1897	
BOS.10781	D'Entremont, Oliver Two-Family House	570 Weld St	Boston	1921	
BOS.10782	D'Entremont, Oliver Two-Family House	574 Weld St	Boston	1921	
BOS.10783	D'Entremont, Oliver Two-Family House	578 Weld St	Boston	1921	
BOS.10784	D'Entremont, Oliver Two-Family House	582 Weld St	Boston	1921	
BOS.10785	D'Entremont, Oliver Two-Family House	586 Weld St	Boston	1921	
BOS.10786	Peacock, George W. Grocery Store	604 Weld St	Boston	1924	
BOS.6675	Whitney, Warren J. House	52 Welles Ave	Boston	C 1875	
BOS.6692		62 Welles Ave	Boston		
BOS.6687	Brown, Mary A. House	48 Welles St	Boston	C 1875	
BOS.6386	Haddock, W. H. - Allen, C. W. House	44 Wellesley Park	Boston	C 1898	
BOS.16767		28 Wellington Hill St	Boston		
BOS.16768		42 Wellington Hill St	Boston		
BOS.2151	Foster, John Warehouse Extension	85-87 Wendell St	Boston	C 1848	NRDIS; NRDIS;
BOS.6387	Bird, Calvin House	2 Wendover St	Boston	C 1790	
BOS.6509	Merrill House	31 Wendover St	Boston	C 1890	
BOS.10496	Emmel, Charles Two-Family House	45 Wenham St	Boston	1896	
BOS.10497	Emmel, Charles Two-Family House	47 Wenham St	Boston	1896	
BOS.15632	Childs, Curtis Francis - Atwood, Simeon House	20 Wentworth St	Boston	C 1874	
BOS.5490	DeFerrari, John House	4 Wesley Pl	Boston	R 1830	
BOS.5491	DeFerrari, John House	5 Wesley Pl	Boston	R 1830	
BOS.9596	West Roxbury Parkway - West Border Road	West Border Rd	Boston	1928	NRDIS; NRMPS;
BOS.9583	Stony Brook Reservation - West Boundary Road	West Boundary Rd	Boston	1928	NRDIS; NRMPS;
BOS.9247	Broadway Bridge over Fort Point Channel	West Broadway	Boston	1914	
BOS.6836	Broadway Streetcar - Broadway Bus Staton	West Broadway	Boston	1919	
BOS.9249	Broadway Subway Station	West Broadway	Boston	1917	
BOS.7113	Saints Peter and Paul Roman Catholic Church	45 West Broadway	Boston	1844	
BOS.7104	Cardinal Cushing Central High School for Girls	50-72 West Broadway	Boston	C 1868	
BOS.7114	Saints Peter and Paul Roman Catholic Rectory	55-59 West Broadway	Boston	C 1868	
BOS.15331	Devine Block	72 West Broadway	Boston	C 1890	
BOS.7105	Casey, Thomas Building	82 West Broadway	Boston	1896	
BOS.7106	Collins, James Liquor Import and Wholesale Dealers	262-270 West Broadway	Boston	R 1860	
BOS.9251	Street Clock	342 West Broadway	Boston	C 1870	LL;
BOS.7107	Monks and Company Flour and Grain Building	366 West Broadway	Boston	1873	
BOS.7108	South Boston Savings Bank	368-372 West Broadway	Boston	R 1870	
BOS.7118	Greene, Gardiner Row House	369 West Broadway	Boston	C 1824	
BOS.7117	Greene, Gardiner Row House	371 West Broadway	Boston	C 1824	
BOS.7120	Nickerson Apartment Building	397-401 West Broadway	Boston	R 1895	
BOS.7121	Bethesda Hall - Baker Building	403-415 West Broadway	Boston	1890	
BOS.7090		409 West Broadway	Boston	C 1900	
BOS.7109	Saint Matthew's Episcopal Church	410 West Broadway	Boston	1860	
BOS.7110	U. S. Post Office - South Boston Branch	424-426 West Broadway	Boston	1919	
BOS.6837	Morgan, S. E. Building	450-454 West Broadway	Boston	R 1895	
BOS.7111	South Boston Savings Bank	460-462 West Broadway	Boston	1948	
BOS.7112	South Boston Market	468-470 West Broadway	Boston	1935	
BOS.1294	South End Municipal Building	63-71 West Brookline St	Boston	1922	LHD;
BOS.1295	Hotel Sun	73 West Brookline St	Boston	1878	LHD;
BOS.1296		75 West Brookline St	Boston		LHD;
BOS.1297		77 West Brookline St	Boston		LHD;
BOS.1298		79 West Brookline St	Boston		LHD;

Inv. No.	Property Name	Street	Town	Year	Designations
BOS.1299		83 West Brookline St	Boston		LHD;
BOS.1300		153 West Brookline St	Boston		NRDIS; LHD;
BOS.1301		154 West Brookline St	Boston		NRDIS; LHD;
BOS.1302		155 West Brookline St	Boston		NRDIS; LHD;
BOS.1303		156 West Brookline St	Boston		NRDIS; LHD;
BOS.1304		157 West Brookline St	Boston		NRDIS; LHD;
BOS.1305		158 West Brookline St	Boston		NRDIS; LHD;
BOS.1306		159 West Brookline St	Boston		NRDIS; LHD;
BOS.1307		160 West Brookline St	Boston		NRDIS; LHD;
BOS.1308		161 West Brookline St	Boston		NRDIS; LHD;
BOS.1309		162 West Brookline St	Boston		NRDIS; LHD;
BOS.1310		163 West Brookline St	Boston		NRDIS; LHD;
BOS.1311		164 West Brookline St	Boston		NRDIS; LHD;
BOS.1312		165 West Brookline St	Boston		NRDIS; LHD;
BOS.1313		166 West Brookline St	Boston		NRDIS; LHD;
BOS.1314		167 West Brookline St	Boston		NRDIS; LHD;
BOS.1315		168 West Brookline St	Boston		NRDIS; LHD;
BOS.1316		169 West Brookline St	Boston	C 1850	NRDIS; LHD;
BOS.1317		170 West Brookline St	Boston		NRDIS; LHD;
BOS.1318		171 West Brookline St	Boston		NRDIS; LHD;
BOS.1319		172 West Brookline St	Boston		NRDIS; LHD;
BOS.1320		173 West Brookline St	Boston		NRDIS; LHD;
BOS.1321		174 West Brookline St	Boston		NRDIS; LHD;
BOS.1322		175 West Brookline St	Boston		NRDIS; LHD;
BOS.1323		176 West Brookline St	Boston		NRDIS; LHD;
BOS.1324		177 West Brookline St	Boston		NRDIS; LHD;
BOS.1325		178 West Brookline St	Boston		NRDIS; LHD;
BOS.1326		179 West Brookline St	Boston		NRDIS; LHD;
BOS.1327		180 West Brookline St	Boston		NRDIS; LHD;
BOS.1328		181 West Brookline St	Boston		NRDIS; LHD;
BOS.1329		182 West Brookline St	Boston		NRDIS; LHD;
BOS.1330		183 West Brookline St	Boston		NRDIS; LHD;
BOS.1331		184 West Brookline St	Boston		NRDIS; LHD;
BOS.1332		185 West Brookline St	Boston		NRDIS; LHD;
BOS.1333		186 West Brookline St	Boston		NRDIS; LHD;
BOS.1334		187 West Brookline St	Boston		NRDIS; LHD;
BOS.1335		188 West Brookline St	Boston		NRDIS; LHD;
BOS.1336		189 West Brookline St	Boston		NRDIS; LHD;
BOS.1337		190 West Brookline St	Boston		NRDIS; LHD;
BOS.1338		191 West Brookline St	Boston		NRDIS; LHD;
BOS.1339		192 West Brookline St	Boston		NRDIS; LHD;
BOS.1340		193 West Brookline St	Boston		NRDIS; LHD;
BOS.1341		194 West Brookline St	Boston		NRDIS; LHD;
BOS.1342		195 West Brookline St	Boston		NRDIS; LHD;
BOS.1343		196 West Brookline St	Boston		NRDIS; LHD;
BOS.1344		198 West Brookline St	Boston		NRDIS; LHD;
BOS.1345		200 West Brookline St	Boston		NRDIS; LHD;
BOS.1346		202 West Brookline St	Boston		NRDIS; LHD;
BOS.1347		204 West Brookline St	Boston		NRDIS; LHD;
BOS.1348		206 West Brookline St	Boston		NRDIS; LHD;
BOS.1349		136 West Canton St	Boston		NRDIS; LHD;
BOS.1350		137 West Canton St	Boston		NRDIS; LHD;
BOS.1351		138 West Canton St	Boston		NRDIS; LHD;
BOS.1352		139 West Canton St	Boston		NRDIS; LHD;
BOS.1353		140 West Canton St	Boston		NRDIS; LHD;
BOS.1354		141 West Canton St	Boston		NRDIS; LHD;
BOS.1355		142 West Canton St	Boston		NRDIS; LHD;
BOS.1356		143 West Canton St	Boston		NRDIS; LHD;
BOS.1357		144 West Canton St	Boston		NRDIS; LHD;
BOS.1358		145 West Canton St	Boston	C 1860	NRDIS; LHD; PR;
BOS.1359		146 West Canton St	Boston		NRDIS; LHD;
BOS.1360		147 West Canton St	Boston		NRDIS; LHD;
BOS.1361		148 West Canton St	Boston		NRDIS; LHD;
BOS.1362		149 West Canton St	Boston		NRDIS; LHD;
BOS.1363		150 West Canton St	Boston		NRDIS; LHD;
BOS.1364		151 West Canton St	Boston		NRDIS; LHD;

Inv. No.	Property Name	Street	Town	Year	Designations
BOS.1365		152 West Canton St	Boston		NRDIS; LHD;
BOS.1366	Marshall, James C. House	153 West Canton St	Boston	1864	NRDIS; LHD; PR;
BOS.1367		154 West Canton St	Boston		NRDIS; LHD;
BOS.1368		155 West Canton St	Boston		NRDIS; LHD;
BOS.1369		156 West Canton St	Boston		NRDIS; LHD;
BOS.1370		157 West Canton St	Boston		NRDIS; LHD;
BOS.1371		158 West Canton St	Boston		NRDIS; LHD;
BOS.1372		159 West Canton St	Boston		NRDIS; LHD;
BOS.1373		160 West Canton St	Boston		NRDIS; LHD;
BOS.1374		161 West Canton St	Boston		NRDIS; LHD;
BOS.1375		162 West Canton St	Boston		NRDIS; LHD;
BOS.1376		163 West Canton St	Boston		NRDIS; LHD;
BOS.1377		164 West Canton St	Boston		NRDIS; LHD;
BOS.1378		165 West Canton St	Boston		NRDIS; LHD;
BOS.1379		166 West Canton St	Boston		NRDIS; LHD;
BOS.1380		168 West Canton St	Boston		NRDIS; LHD;
BOS.1381		170 West Canton St	Boston	R 1865	NRDIS; LHD; PR;
BOS.1382		172 West Canton St	Boston		NRDIS; LHD;
BOS.1383		174 West Canton St	Boston		NRDIS; LHD;
BOS.1384	176 West Canton St	Boston		NRDIS; LHD;	
BOS.1385	178 West Canton St	Boston		NRDIS; LHD;	
BOS.1386	180 West Canton St	Boston		NRDIS; LHD;	
BOS.1387	182 West Canton St	Boston		NRDIS; LHD;	
BOS.1388	184 West Canton St	Boston		NRDIS; LHD;	
BOS.15171	Townsend, Elmer J. House	2 West Cedar St	Boston	1827	LHD; NHL; NRDIS;
BOS.15172	Trueman, Robert - Jones, Rees House	3 West Cedar St	Boston	1827	LHD; NHL; NRDIS;
BOS.15173	Snelling, Edward and Jonathan A. House	4 West Cedar St	Boston	1827	LHD; NHL; NRDIS;
BOS.15911	Johnson, Ebenezer - Jones, Eliot N. House	5 West Cedar St	Boston	1828	LHD; NHL; NRDIS;
BOS.15174	Gould, Charles D. House	6 West Cedar St	Boston	1827	LHD; NHL; NRDIS;
BOS.15180	Dexter, William S. - Walley, William S. House	7 West Cedar St	Boston	C 1833	LHD; NHL; NRDIS;
BOS.15175	Paddon, James House	8 West Cedar St	Boston	1827	LHD; NHL; NRDIS;
BOS.15181	Benjamin, Asher House	9 West Cedar St	Boston	C 1833	LHD; NHL; NRDIS;
BOS.15176	Ingraham, D. G. House	10 West Cedar St	Boston	1827	LHD; NHL; NRDIS;
BOS.15716	Ingraham, D. G. Town House	10 West Cedar St	Boston	1827	
BOS.15182	Wells, Charles B. House	11 West Cedar St	Boston	C 1833	LHD; NHL; NRDIS;
BOS.15177	Hobart, Nathaniel House	12 West Cedar St	Boston	1827	LHD; NHL; NRDIS;
BOS.15185	Dunbar, Melzar - Decatur, Stephen House	13 West Cedar St	Boston	R 1835	LHD; NHL; NRDIS;
BOS.15178	Paine, A. - Thompson, Newhall A. House	14 West Cedar St	Boston	1827	LHD; NHL; NRDIS;
BOS.15186	Alexander, Francis House	15 West Cedar St	Boston	R 1835	LHD; NHL; NRDIS;
BOS.15179	Thompson, Newell A. House	16 West Cedar St	Boston	1827	LHD; NHL; NRDIS;
BOS.15187	Channing, George G. - Wild, Moses B. House	17 West Cedar St	Boston	R 1835	LHD; NHL; NRDIS;
BOS.15188		19 West Cedar St	Boston	C 1850	LHD; NHL; NRDIS;
BOS.15195	Sharp, Rev. Daniel Double House	20 West Cedar St	Boston	R 1835	LHD; NHL; NRDIS;
BOS.15189		21 West Cedar St	Boston	C 1850	LHD; NHL; NRDIS;
BOS.15196	Dunbar, Melzar and Loring House	22 West Cedar St	Boston	C 1835	LHD; NHL; NRDIS;
BOS.15190	Dupee, Horace - Codman, Elizabeth House	23 West Cedar St	Boston	1836	LHD; NHL; NRDIS;
BOS.15197	Phillips, Wendell House	24 West Cedar St	Boston	C 1835	LHD; NHL; NRDIS;
BOS.15191	Benjamin, Asher - Bliss, Elizabeth A. House	25 West Cedar St	Boston	1836	LHD; NHL; NRDIS;
BOS.15198	Widdifield, John and Daniel B. House	26 West Cedar St	Boston	R 1835	LHD; NHL; NRDIS;
BOS.15192	Baker, Theodore House	27 West Cedar St	Boston	1834	LHD; NHL; NRDIS;
BOS.15199	Adams, William H. - Gibson, T. House	28 West Cedar St	Boston	C 1835	LHD; NHL; NRDIS;
BOS.15193	Windsor, Wilthea House	29 West Cedar St	Boston	1834	LHD; NHL; NRDIS;
BOS.15200	Barrett, Nathaniel A. House	30 West Cedar St	Boston	C 1835	LHD; NHL; NRDIS;
BOS.15194		31 West Cedar St	Boston	R 1835	LHD; NHL; NRDIS;
BOS.15201	Whorf, Sylvanus H. House	32 West Cedar St	Boston	C 1835	LHD; NHL; NRDIS;
BOS.16418		33 West Cedar St	Boston	R 1845	LHD; NHL; NRDIS;
BOS.15202	Gibson, Kimball House	34 West Cedar St	Boston	C 1835	LHD; NHL; NRDIS;
BOS.16419		35 West Cedar St	Boston	R 1845	LHD; NHL; NRDIS;
BOS.15203	Paul, Susan House	36 West Cedar St	Boston	1828	LHD; NHL; NRDIS;
BOS.16420		37 West Cedar St	Boston	R 1845	LHD; NHL; NRDIS;
BOS.15204	Taylor, Eben - Beal, M. I. House	38-40 West Cedar St	Boston	R 1807	LHD; NHL; NRDIS;
BOS.16421		39 West Cedar St	Boston	R 1845	LHD; NHL; NRDIS;
BOS.16422		41 West Cedar St	Boston	R 1845	LHD; NHL; NRDIS;
BOS.15003	Gould, Thomas R. House	42 West Cedar St	Boston	1841	LHD; NHL; NRDIS;
BOS.16423		43 West Cedar St	Boston	R 1845	LHD; NHL; NRDIS;
BOS.16424		44 West Cedar St	Boston	R 1845	LHD; NHL; NRDIS;

Inv. No.	Property Name	Street	Town	Year	Designations
BOS.16425		45 West Cedar St	Boston	R 1845	LHD; NHL; NRDIS;
BOS.16426		46 West Cedar St	Boston	R 1845	LHD; NHL; NRDIS;
BOS.16427		47 West Cedar St	Boston	R 1845	LHD; NHL; NRDIS;
BOS.16428		48 West Cedar St	Boston	R 1845	LHD; NHL; NRDIS;
BOS.16429		50 West Cedar St	Boston	R 1845	LHD; NHL; NRDIS;
BOS.16430		52 West Cedar St	Boston	R 1845	LHD; NHL; NRDIS;
BOS.16431		54 West Cedar St	Boston	R 1845	LHD; NHL; NRDIS;
BOS.16432		55-57 West Cedar St	Boston		LHD; NHL; NRDIS;
BOS.16433		56 West Cedar St	Boston	R 1845	LHD; NHL; NRDIS;
BOS.16434		58 West Cedar St	Boston	R 1845	LHD; NHL; NRDIS;
BOS.16435		59 West Cedar St	Boston	R 1850	LHD; NHL; NRDIS;
BOS.16436		59 West Cedar St	Boston	R 1850	LHD; NHL; NRDIS;
BOS.14748	Jones, J. - Allen, R. N. House	60 West Cedar St	Boston	R 1845	LHD; NRDIS; NHL;
BOS.14749	Goodwin, William F. House	62 West Cedar St	Boston	R 1845	LHD; NRDIS; NHL;
BOS.16437		63 West Cedar St	Boston	R 1850	LHD; NHL; NRDIS;
BOS.16438		64 West Cedar St	Boston	R 1905	LHD; NHL; NRDIS;
BOS.16439		66 West Cedar St	Boston	R 1905	LHD; NHL; NRDIS;
BOS.16440		67 West Cedar St	Boston	R 1850	LHD; NHL; NRDIS;
BOS.14750	King, Otis House	68 West Cedar St	Boston	C 1856	LHD; NRDIS; NHL;
BOS.16441		69 West Cedar St	Boston	R 1850	LHD; NHL; NRDIS;
BOS.14751	Wiggin, John K. House	70 West Cedar St	Boston	C 1856	LHD; NRDIS; NHL;
BOS.16442		71 West Cedar St	Boston	R 1850	LHD; NHL; NRDIS;
BOS.14752	Studley, Edward A. House	72 West Cedar St	Boston	C 1856	LHD; NRDIS; NHL;
BOS.16443		73 West Cedar St	Boston	R 1850	LHD; NHL; NRDIS;
BOS.16444		74 West Cedar St	Boston	1898	LHD; NHL; NRDIS;
BOS.16445		75 West Cedar St	Boston	R 1850	LHD; NHL; NRDIS;
BOS.16446		76-78 West Cedar St	Boston	R 1905	LHD; NHL; NRDIS;
BOS.16447		79 West Cedar St	Boston	R 1820	LHD; NHL; NRDIS;
BOS.16448		80-80A West Cedar St	Boston	R 1895	LHD; NHL; NRDIS;
BOS.14753	Flink, Israel - Zimmon, M. Tenement Building	81-83 West Cedar St	Boston	1907	LHD; NRDIS; NHL;
BOS.16449		82 West Cedar St	Boston	R 1905	LHD; NHL; NRDIS;
BOS.16450		84 West Cedar St	Boston	R 1905	LHD; NHL; NRDIS;
BOS.14754	Lipsky, Abraham Tenement Building	85-87 West Cedar St	Boston	R 1900	LHD; NRDIS; NHL;
BOS.16451		86 West Cedar St	Boston	R 1905	LHD; NHL; NRDIS;
BOS.14755	Finn, Bernard Tenement Building	88-88A West Cedar St	Boston	1902	LHD; NRDIS; NHL;
BOS.16452		89 West Cedar St	Boston	R 1905	LHD; NHL; NRDIS;
BOS.14756	Cedar Block	90-92 West Cedar St	Boston	1908	LHD; NRDIS; NHL;
BOS.16453		91 West Cedar St	Boston	R 1905	LHD; NHL; NRDIS;
BOS.14757	Standish, L. M. - Orcutt, Roger House	93 West Cedar St	Boston	1843	LHD; NRDIS; NHL;
BOS.16454		94 West Cedar St	Boston	R 1905	LHD; NHL; NRDIS;
BOS.16455		95 West Cedar St	Boston	1850	LHD; NHL; NRDIS;
BOS.16456		96-98 West Cedar St	Boston	1905	LHD; NHL; NRDIS;
BOS.16457		97 West Cedar St	Boston	R 1850	LHD; NHL; NRDIS;
BOS.4204	Eye Research Institute	99 West Cedar St	Boston	1957	NRDIS; NHL;
BOS.1389	Chatham Hotel	68 West Concord St	Boston	R 1890	NRDIS; LHD; PR;
BOS.13057	Hunnewell, George H. - DeBlois, Stephen Town House	78-80 West Concord St	Boston	1859	NRDIS; LHD;
BOS.1503		96 West Concord St	Boston		NRDIS; LHD;
BOS.15535	Nephtin, Joseph P. Lodging House	140 West Concord St	Boston	C 1860	NRDIS; LHD; PR;
BOS.6548		30 West Cottage St	Boston		
BOS.225		40 West Eagle St	Boston	C 1892	
BOS.7173	King, Augustus Double House	197-199 West Eighth St	Boston	C 1874	
BOS.9239	West Fifth Street Bridge over Conrail	West Fifth St	Boston	1918	
BOS.7160	Minot, William Row House	261 West Fifth St	Boston	C 1868	
BOS.7161	Minot, William Row House	263 West Fifth St	Boston	C 1868	
BOS.7162	Minot, William Row House	265 West Fifth St	Boston	C 1868	
BOS.7163	Burrage, J. Row House	267 West Fifth St	Boston	C 1868	
BOS.7164	Frothingham, Nathaniel D. Row House	269 West Fifth St	Boston	C 1868	
BOS.7165	Connor, James Row House	271 West Fifth St	Boston	C 1868	
BOS.7166	Minot, William Row House	273 West Fifth St	Boston	C 1868	
BOS.7167	Minot, William Row House	275 West Fifth St	Boston	C 1868	
BOS.7168	Minot, William Row House	277 West Fifth St	Boston	C 1868	
BOS.7169	Connor, James Row House	279 West Fifth St	Boston	C 1868	
BOS.7170	Minot, William Row House	281 West Fifth St	Boston	C 1868	
BOS.7171	Minot, William Row House	283 West Fifth St	Boston	C 1868	
BOS.12990	Estabrook's, Rufus Sons Building	202 West First St	Boston	C 1890	
BOS.9007	West Fourth Street Bridge - Dover Street Bridge	West Fourth St	Boston	1893	

Inv. No.	Property Name	Street	Town	Year	Designations
BOS.9245	West Fourth Street Bridge over MBTA	West Fourth St	Boston	1917	
BOS.7146	York House - South Boston Hotel	99-101 West Fourth St	Boston	C 1830	
BOS.7147	Wood, William W. Double House	123-125 West Fourth St	Boston	C 1845	
BOS.7139	Hausman, Harry and Joseph Building	142 West Fourth St	Boston	C 1919	
BOS.7140	Hausman, Harry and Joseph Building	150-154 West Fourth St	Boston	1904	
BOS.7141	Bigelow School	350 West Fourth St	Boston	1901	NRIND;
BOS.7148	Homer, Henry House	361 West Fourth St	Boston	C 1843	
BOS.7149	Thing, Joseph House	375 West Fourth St	Boston	C 1852	
BOS.7150	Conley, Charles C. - Safford, Daniel House	377 West Fourth St	Boston	C 1844	
BOS.7142	Nickerson, Capt. Jonathan S. House	380 West Fourth St	Boston	C 1870	
BOS.7143	Murphy, Mary E. House	388 West Fourth St	Boston	C 1852	
BOS.7151	Smith, Horace - Driscoll, J. Double House	389-391 West Fourth St	Boston	C 1852	
BOS.7144	Winch, Mary - Lovett, George L. Double House	392-394 West Fourth St	Boston	C 1868	
BOS.7152	Miles - Smith, James F. Double House	397-399 West Fourth St	Boston	C 1852	
BOS.7153	Hughes, Joshua House	401 West Fourth St	Boston	C 1852	
BOS.7154	Atwood, Charles House	411 West Fourth St	Boston	C 1852	
BOS.7155	James, Benjamin Row House	417 West Fourth St	Boston	R 1860	
BOS.7156	Smith, Freeman Row House	419 West Fourth St	Boston	R 1860	
BOS.7157	Brown, Solon F. Row House	421 West Fourth St	Boston	R 1860	
BOS.7158	Howard, Samuel Row House	423 West Fourth St	Boston	R 1860	
BOS.7159	James, Francis Row House	425 West Fourth St	Boston	R 1860	
BOS.6874	South Boston Community Health Center	453 West Fourth St	Boston	1926	
BOS.7145	Boston Hook and Ladder Fire House #5	456 West Fourth St	Boston	R 1870	
BOS.15873	Lindsley, H. and M. A. House	1 West Hill Pl	Boston	1916	LHD; NRDIS; NHL;
BOS.15874	Root, William H. House	2 West Hill Pl	Boston	1916	LHD; NRDIS; NHL;
BOS.15875	Chadbourne, Henry R. House	3 West Hill Pl	Boston	1916	LHD; NRDIS; NHL;
BOS.15876	Chase, M. N. House	4 West Hill Pl	Boston	1916	LHD; NRDIS; NHL;
BOS.15877	Greene, Simon House	5 West Hill Pl	Boston	1916	LHD; NRDIS; NHL;
BOS.15878	Curtis, Charles P. Jr. House	6 West Hill Pl	Boston	1916	LHD; NRDIS; NHL;
BOS.15879	Harding, George L. House	7 West Hill Pl	Boston	1916	LHD; NRDIS; NHL;
BOS.15880	West Hill Apartment House	8 West Hill Pl	Boston	1916	LHD; NRDIS; NHL;
BOS.15881	Palfrey, John G. House	9 West Hill Pl	Boston	1916	LHD; NRDIS; NHL;
BOS.15882	Coolidge, Joseph Randolph Jr. and Mary House	10 West Hill Pl	Boston	1916	LHD; NRDIS; NHL;
BOS.11122	Macomber, Amos House	69 West Milton St	Boston	C 1846	
BOS.15284	Edge, Anthony House	79 West Milton St	Boston	R 1875	
BOS.11123	McAvoy, James D. House	82 West Milton St	Boston	C 1878	
BOS.15283	Saint Anne Roman Catholic Rectory Garage	82 West Milton St	Boston	C 1931	
BOS.15285	Hewes House	85 West Milton St	Boston	R 1875	
BOS.15282	Saint Anne Roman Catholic Church	90 West Milton St	Boston	1920	
BOS.1390	Pope, William J. House	35-36 West Newton St	Boston	C 1851	NRDIS; LHD;
BOS.1391	Harwood, Daniel House	37 West Newton St	Boston	C 1851	NRDIS; LHD;
BOS.1392	Nickerson, Pliny House	38 West Newton St	Boston	C 1851	NRDIS; LHD;
BOS.1393	Jones, Frederick House	39 West Newton St	Boston	C 1851	NRDIS; LHD;
BOS.1394	Jones, Josiah M. House	40 West Newton St	Boston	C 1851	NRDIS; LHD;
BOS.1395	Boyd, Samuel House	41 West Newton St	Boston	C 1851	NRDIS; LHD;
BOS.1396	Greene, Charles G. House	42 West Newton St	Boston	C 1851	NRDIS; LHD;
BOS.1397	Converse, James W. House	43 West Newton St	Boston	C 1851	NRDIS; LHD;
BOS.1398	Fowle, George E. House	44 West Newton St	Boston	C 1851	NRDIS; LHD;
BOS.1399	Daggett, Henry L. House	45 West Newton St	Boston	C 1851	NRDIS; LHD;
BOS.1400	Parkview Chambers Apartment Building	46 West Newton St	Boston	1912	NRDIS; LHD;
BOS.15555	Chase, Elvira D. House	143 West Newton St	Boston	C 1865	NRDIS; LHD; PR;
BOS.2548	Bean, Ivory Building	230 West Newton St	Boston	1881	NRDOE; LHD; NRDOE;
BOS.2561	Bean, Ivory Building	231 West Newton St	Boston	1882	NRDOE; LHD; NRDOE;
BOS.2549	Bean, Ivory Building	232 West Newton St	Boston	1881	NRDOE; LHD; NRDOE;
BOS.2562	Bean, Ivory Building	233 West Newton St	Boston	1882	NRDOE; LHD; NRDOE;
BOS.2550	Bean, Ivory Building	234 West Newton St	Boston	1881	NRDOE; LHD; NRDOE;
BOS.2563	Bean, Ivory Building	235 West Newton St	Boston	1882	NRDOE; LHD; NRDOE;
BOS.2551	Bean, Ivory Building	236 West Newton St	Boston	1881	NRDOE; LHD; NRDOE;
BOS.2564	Bean, Ivory Building	237 West Newton St	Boston	1882	NRDOE; LHD; NRDOE;
BOS.2552	Bean, Ivory Building	238 West Newton St	Boston	1881	NRDOE; LHD; NRDOE;
BOS.2565	Bean, Ivory Building	239 West Newton St	Boston	1882	NRDOE; LHD; NRDOE;
BOS.2553	Bean, Ivory Building	240 West Newton St	Boston	1881	NRDOE; LHD; NRDOE;
BOS.2566	Bean, Ivory Building	241 West Newton St	Boston	1882	NRDOE; LHD; NRDOE;
BOS.2554	Bean, Ivory Building	242 West Newton St	Boston	1881	NRDOE; LHD; NRDOE;
BOS.2567	Bean, Ivory Building	243 West Newton St	Boston	1882	NRDOE; LHD; NRDOE;
BOS.2555	Bean, Ivory Building	244 West Newton St	Boston	1881	NRDOE; LHD; NRDOE;

Inv. No.	Property Name	Street	Town	Year	Designations
BOS.2568	Bean, Ivory Building	245 West Newton St	Boston	1882	NRDOE; LHD; NRDOE;
BOS.2556	Bean, Ivory Building	246 West Newton St	Boston	1881	NRDOE; LHD; NRDOE;
BOS.2569	Bean, Ivory Building	247 West Newton St	Boston	1882	NRDOE; LHD; NRDOE;
BOS.2570	Bean, Ivory Building	249 West Newton St	Boston	1882	NRDOE; LHD; NRDOE;
BOS.2571	Bean, Ivory Building	251 West Newton St	Boston	1882	NRDOE; LHD; NRDOE;
BOS.2557		252 West Newton St	Boston		NRDOE; LHD; NRDOE;
BOS.2572	Bean, Ivory Building	253 West Newton St	Boston	1882	NRDOE; LHD; NRDOE;
BOS.2558	Whidden, Thomas J. Building	254 West Newton St	Boston	1884	NRDOE; LHD; NRDOE;
BOS.2573	Thompson, L. M. Building	255 West Newton St	Boston	1885	NRDOE; LHD; NRDOE;
BOS.2559	Whidden, Thomas J. Building	256 West Newton St	Boston	1884	NRDOE; LHD; NRDOE;
BOS.2574	Gibson, George M. Building	257 West Newton St	Boston	1885	NRDOE; LHD; NRDOE;
BOS.2560	Whidden, Thomas J. Building	258 West Newton St	Boston	1884	NRDOE; LHD; NRDOE;
BOS.2575		259 West Newton St	Boston		NRDOE; LHD; NRDOE;
BOS.2576		261 West Newton St	Boston		NRDOE; LHD; NRDOE;
BOS.9599	Former N.Y., N.H. and H. Railroad Bridge	West Roxbury Pkwy	Boston	1920	NRDIS; NRMPS;
BOS.9595	West Roxbury Parkway	West Roxbury Pkwy	Boston	1919	NRDIS; NRMPS;
BOS.9601	West Roxbury Parkway - Lt. Gottwald Monument	West Roxbury Pkwy	Boston		NRDIS; NRMPS;
BOS.9600	West Roxbury Parkway - Msg. Finn Memorial Rotary	West Roxbury Pkwy	Boston	1935	NRDIS; NRMPS;
BOS.15333	Holy Name Roman Catholic School - Parish Hall	525 West Roxbury Pkwy	Boston	1952	
BOS.10792	Holy Name Roman Catholic Church Rectory	530 West Roxbury Pkwy	Boston	1933	
BOS.10793	Wall, George J. House	743 West Roxbury Pkwy	Boston	1931	
BOS.7122	Ipswich Hosiery Mill	154 West Second St	Boston	1912	
BOS.7124	Lawrence, William R. Row House	161 West Second St	Boston	C 1852	
BOS.7125	Lawrence, William R. Row House	163 West Second St	Boston	C 1852	
BOS.7126	Lawrence, William R. Row House	165 West Second St	Boston	C 1852	
BOS.7127	Lawrence, William R. Row House	167 West Second St	Boston	C 1852	
BOS.6848	Boston Beer Company	249 West Second St	Boston	C 1882	
BOS.7123	Hersey Brothers Machinery Manufacturing Company	314-330 West Second St	Boston	C 1899	
BOS.15633	Gordon, M. and J. House	244 West Selden St	Boston	C 1933	
BOS.7172	Cunningham, Mary - Furber, Benjamin Double House	190-192 West Seventh St	Boston	C 1868	
BOS.9232	West Sixth Street Bridge over Conrail	West Sixth St	Boston	1918	
BOS.15925	Crosson, Taskar C. House	195 West Springfield St	Boston	C 1860	NRDIS; LHD;
BOS.15373		208 West Springfield St	Boston	C 1860	NRDIS; LHD; PR;
BOS.9395	West Street Bridge over Conrail	West St	Boston	1886	
BOS.2152	Thompson's Spa	9 West St	Boston	1930	
BOS.2153	Peabody, Elizabeth Bookstore and Circulating Library	13-15 West St	Boston	C 1820	LL;
BOS.2342	Schraffts Building	16 West St	Boston	1922	NRDIS; NRMRA;
BOS.2154	Whitney, T. D. Company Building	25-31 West St	Boston	C 1905	
BOS.2343	Fabyan Building	26 West St	Boston	1926	NRDIS; NRMRA;
BOS.13983		27 West St	Boston	C 1935	NRDIS;
BOS.2155	Temple Club	33-37 West St	Boston	1850	
BOS.2156	Parkman Building	39-41 West St	Boston	1908	
BOS.2157	Bailey's Ice Cream Parlor Building	43-45 West St	Boston	C 1850	
BOS.11113		63 West St	Boston	R 1870	
BOS.11114		65 West St	Boston	R 1870	
BOS.11115		67 West St	Boston	R 1870	
BOS.11116		68 West St	Boston	R 1870	
BOS.11117		76 West St	Boston	R 1870	
BOS.11119		81 West St	Boston	C 1886	
BOS.11120		83 West St	Boston	C 1886	
BOS.11118		87 West St	Boston	R 1870	
BOS.11121	Wright, George Golf Club House	278 West St	Boston	1936	
BOS.9406	Wright, George Golf Course	278 West St	Boston	1926	
BOS.9238	West Third Street Bridge over Conrail	West Third St	Boston	1918	
BOS.7137	Foley, John House	117 West Third St	Boston	C 1868	
BOS.7128	Saint Vincent de Paul Roman Catholic Church	212 West Third St	Boston	1872	
BOS.7129	Weston, Alden B. House	236 West Third St	Boston	C 1874	
BOS.7130	Connors, Ann Double Three Decker	242-244 West Third St	Boston	R 1895	
BOS.7131	Lanergan, Richard House	256 West Third St	Boston	C 1852	
BOS.7138	Williams, Rev. J. J. House	267 West Third St	Boston	R 1880	
BOS.7132	McCarthy, Ellen House	310 West Third St	Boston	C 1852	
BOS.7133	Souther, Henry P. Row House	346 West Third St	Boston	C 1868	
BOS.7134	Souther, Henry P. Row House	348 West Third St	Boston	C 1868	
BOS.7135	Souther, Henry P. Row House	350 West Third St	Boston	C 1868	
BOS.7136	Souther, Henry P. Row House	352 West Third St	Boston	C 1868	
BOS.6388	Ricker, C. E. House	15 West Tremlett St	Boston	C 1840	

Inv. No.	Property Name	Street	Town	Year	Designations
BOS.7999	Garland, Ira S. Two-Family House	6 Westerly St	Boston	1891	
BOS.9331	Western Avenue Bridge	Western Ave	Boston	1924	NRDIS;
BOS.8342	Ted's Diner	270 Western Ave	Boston	1953	
BOS.8343	Sewall and Day Cordage Company	342 Western Ave	Boston	C 1885	
BOS.8344	Engine House #34	444 Western Ave	Boston	1887	NRIND;
BOS.8345	Stanley Service Station	500 Western Ave	Boston	1938	
BOS.8382	Moore, J. Albert - Reid, Maria House	3 Westford St	Boston	C 1870	
BOS.8346		4 Westford St	Boston	R 1880	
BOS.8383	Moore, J. Albert House	7 Westford St	Boston	C 1870	
BOS.8347		8 Westford St	Boston	R 1880	
BOS.8384	Moore, J. Albert House	9 Westford St	Boston	C 1870	
BOS.8348		10 Westford St	Boston	R 1880	
BOS.7707	Page, Charles J. Town House	90 Westland Ave	Boston	1887	
BOS.7708	Hemenway Chambers - Hotel Hemenway	91 Westland Ave	Boston	1900	
BOS.11468	Turrell, E. M. House	12 Westminster Ave	Boston	C 1885	
BOS.11467	Turrell, E. M. Carriage House	12R Westminster Ave	Boston	C 1890	
BOS.11469	Bowdlear, William A. House	18 Westminster Ave	Boston	C 1860	
BOS.11470	Thomas, Henry A. House	19 Westminster Ave	Boston	C 1873	
BOS.16572	Hurwitz, Simon Apartments IV	65 Westminster Ave	Boston	1910	NRDIS;
BOS.16580	Wardman Apartments	71 Westminster Ave	Boston	2013	NRDIS;
BOS.12770		11 Westminster St	Boston	1885	NRDIS;
BOS.12771		12 Westminster St	Boston	1888	NRDIS;
BOS.15310	Saint Francis de Sales Roman Catholic School	34 Weston St	Boston	1972	
BOS.10794	Forst, John Jr. Four-Family House	22-24 Weymouth St	Boston	1914	
BOS.6389	Crosby, William H. Three-Decker	7 Wheatland St	Boston	1915	
BOS.6390	Crosby, William H. Three-Decker	11 Wheatland St	Boston	1915	
BOS.14255		17 White St	Boston	R 1880	NRDIS;
BOS.14256		19-27 White St	Boston	R 1860	NRDIS;
BOS.14257		24 White St	Boston	R 1880	NRDIS;
BOS.14258		26 White St	Boston	R 1880	NRDIS;
BOS.14259		28 White St	Boston	R 1860	NRDIS;
BOS.14260		29-35 White St	Boston	R 1860	NRDIS;
BOS.14261		32-34 White St	Boston	R 1860	NRDIS;
BOS.14262		36-38 White St	Boston	R 1860	NRDIS;
BOS.14263		37 White St	Boston	R 1860	NRDIS;
BOS.14264		39 White St	Boston	R 1860	NRDIS;
BOS.14265		41 White St	Boston	R 1860	NRDIS;
BOS.14266		42 White St	Boston	R 1860	NRDIS;
BOS.14267		43 White St	Boston	R 1880	NRDIS;
BOS.14268		44 White St	Boston	R 1860	NRDIS;
BOS.14269		46-48 White St	Boston	C 1888	NRDIS;
BOS.14270		52 White St	Boston	R 1890	NRDIS;
BOS.14271		53-55 White St	Boston	R 1880	NRDIS;
BOS.14272		57 White St	Boston	R 1860	NRDIS;
BOS.226		58-60 White St	Boston	R 1850	NRDIS;
BOS.14273		59 White St	Boston	R 1860	NRDIS;
BOS.14274		61 White St	Boston	R 1860	NRDIS;
BOS.14275		63 White St	Boston	R 1860	NRDIS;
BOS.14276		68 White St	Boston	R 1890	NRDIS;
BOS.228	All Soul's Universalist Church	70 White St	Boston	1890	NRDIS;
BOS.14277		75 White St	Boston	R 1860	NRDIS;
BOS.14278	Smith, Sylvanus and Judith Winsor McLauthlin House	76-78 White St	Boston	1872	NRDIS;
BOS.14279		77 White St	Boston	R 1860	NRDIS;
BOS.229	McKay, Donald House	78-80 White St	Boston	1844	LL; NRIND; NRDIS;
BOS.14280		79-81 White St	Boston	R 1860	NRDIS;
BOS.227	Waters, William House	82 White St	Boston	R 1880	NRDIS;
BOS.14281		85 White St	Boston	R 1860	NRDIS;
BOS.230	East Boston High School	86 White St	Boston	1926	NRDIS;
BOS.14282		87 White St	Boston	C 1851	NRDIS;
BOS.14283		88 White St	Boston	R 1860	NRDIS;
BOS.14284		88R White St	Boston	R 1860	NRDIS;
BOS.14285		89-91 White St	Boston	R 1880	NRDIS;
BOS.14286	Lord House	90-92 White St	Boston	R 1860	NRDIS;
BOS.14287		100 White St	Boston	R 1860	NRDIS;
BOS.14288	Lapham House	104 White St	Boston	1881	NRDIS;
BOS.14289	Dalton House	106 White St	Boston	1876	NRDIS;

Inv. No.	Property Name	Street	Town	Year	Designations
BOS.14290	Fitch House	108-110 White St	Boston	1878	NRDIS;
BOS.14291		112 White St	Boston	R 1890	NRDIS;
BOS.14292		114-116 White St	Boston	R 1890	NRDIS;
BOS.231		118 White St	Boston	C 1890	NRDIS;
BOS.6391		70 Whitfield St	Boston	C 1790	
BOS.11779		2-4 Whiting St	Boston	R 1860	NRDIS;
BOS.11780		5-7 Whiting St	Boston	1872	NRDIS;
BOS.11781		9-11 Whiting St	Boston	1872	NRDIS;
BOS.11782		17 Whiting St	Boston	1872	NRDIS;
BOS.11783		19-21 Whiting St	Boston	C 1882	NRDIS;
BOS.11784		20 Whiting St	Boston	1909	NRDIS;
BOS.11785		24 Whiting St	Boston	1909	NRDIS;
BOS.11786		27 Whiting St	Boston	1847	NRDIS;
BOS.11787	Adams, James H. House	28 Whiting St	Boston	1864	NRDIS;
BOS.11788		29 Whiting St	Boston	C 1882	NRDIS;
BOS.11789		30 Whiting St	Boston	C 1885	NRDIS;
BOS.11790		31 Whiting St	Boston	1971	NRDIS;
BOS.11791		32 Whiting St	Boston	1885	NRDIS;
BOS.11792		33-35 Whiting St	Boston	1894	NRDIS;
BOS.11793		34 Whiting St	Boston	1894	NRDIS;
BOS.11794		36 Whiting St	Boston	1896	NRDIS;
BOS.11795		38 Whiting St	Boston	1896	NRDIS;
BOS.11796		39-41 Whiting St	Boston	1894	NRDIS;
BOS.11797		43 Whiting St	Boston	1897	NRDIS;
BOS.11798		59 Whiting St	Boston	1883	NRDIS;
BOS.11799	Clark, William T. Double House	65 Whiting St	Boston	1894	NRDIS;
BOS.11800	Austin, Martha E. House	67 Whiting St	Boston	1891	NRDIS;
BOS.10795	Whittemore, Charles W. House	9 Whittemore St	Boston	1899	
BOS.10796		10 Whittemore St	Boston	1907	
BOS.10797	Whittemore, Charles W. House	14 Whittemore St	Boston	1899	
BOS.10798	Whittemore, Charles W. House	23 Whittemore St	Boston	1899	
BOS.10799	Eames, George F. House	26 Whittemore St	Boston	R 1900	
BOS.10800	Whittemore, Charles W. House	27 Whittemore St	Boston	1899	
BOS.5492		5 Wiget St	Boston	C 1890	
BOS.7809	Cox, George D. Row House	1 Wigglesworth St	Boston	1872	LHD; NRDIS;
BOS.8000	Cox, George D. Row House	2 Wigglesworth St	Boston	1872	LHD; NRDIS;
BOS.8008	Cox, George D. Row House	3 Wigglesworth St	Boston	1872	LHD; NRDIS;
BOS.8001	Cox, George D. Row House	4 Wigglesworth St	Boston	1872	LHD; NRDIS;
BOS.8009	Cox, George D. Row House	5 Wigglesworth St	Boston	1872	LHD; NRDIS;
BOS.8002	Cox, George D. Row House	6 Wigglesworth St	Boston	1872	LHD; NRDIS;
BOS.8010	Cox, George D. Row House	7 Wigglesworth St	Boston	1872	LHD; NRDIS;
BOS.8003	Cox, George D. Row House	8 Wigglesworth St	Boston	1872	LHD; NRDIS;
BOS.8011	Cox, George D. Row House	9 Wigglesworth St	Boston	1872	LHD; NRDIS;
BOS.8004	Cox, George D. Row House	10 Wigglesworth St	Boston	1872	LHD; NRDIS;
BOS.8012	Cox, George D. Row House	11 Wigglesworth St	Boston	1872	LHD; NRDIS;
BOS.8005	Cox, George D. Row House	12 Wigglesworth St	Boston	1872	LHD; NRDIS;
BOS.8013	Broadhurst, John T. Row House	13 Wigglesworth St	Boston	1872	LHD; NRDIS;
BOS.8006	Cox, George D. Row House	14 Wigglesworth St	Boston	1872	LHD; NRDIS; PR;
BOS.8014	Broadhurst, John T. Row House	15 Wigglesworth St	Boston	1872	LHD; NRDIS;
BOS.8007	Cox, George D. Row House	16 Wigglesworth St	Boston	1872	LHD; NRDIS;
BOS.8015	Broadhurst, John T. Row House	17 Wigglesworth St	Boston	1872	LHD; NRDIS;
BOS.8016	Broadhurst, John T. Row House	19 Wigglesworth St	Boston	1872	LHD; NRDIS;
BOS.8017	Broadhurst, John T. Row House	21 Wigglesworth St	Boston	1872	LHD; NRDIS;
BOS.8018	Broadhurst, John T. Row House	23 Wigglesworth St	Boston	1872	LHD; NRDIS;
BOS.8019	Hardcastle, William Three-Family House	25 Wigglesworth St	Boston	1891	LHD; NRDIS;
BOS.8020	Hardcastle, William Three-Family House	27 Wigglesworth St	Boston	1891	LHD; NRDIS;
BOS.8021	Hardcastle, William Three-Family House	29 Wigglesworth St	Boston	1891	LHD; NRDIS;
BOS.8022	Connally, Bartholomew J. Three-Family House	31 Wigglesworth St	Boston	1891	LHD; NRDIS;
BOS.8023	Connally, Bartholomew J. Three-Family House	33 Wigglesworth St	Boston	1891	LHD; NRDIS;
BOS.8024	Connally, Bartholomew J. Three-Family House	35 Wigglesworth St	Boston	1891	LHD; NRDIS;
BOS.7850	Esther, The	37 Wigglesworth St	Boston	1912	LL; NRDIS;
BOS.9254	Carson Beach	William J. Day Blvd	Boston	C 1897	
BOS.7177	Carson Beach Bath and Field House	William J. Day Blvd	Boston	C 1922	
BOS.7178	Carson Beach Concession Stand	William J. Day Blvd	Boston		
BOS.9253	Columbus Park	William J. Day Blvd	Boston	C 1897	
BOS.7175	Columbus Park Building	William J. Day Blvd	Boston		

Inv. No.	Property Name	Street	Town	Year	Designations
BOS.7176	Columbus Park Building	William J. Day Blvd	Boston		
BOS.9579	South Boston Boat Clubs Granite Retaining Wall	William J. Day Blvd	Boston	R 1920	NRDIS;
BOS.9580	South Boston Boat Clubs Iron Fence	William J. Day Blvd	Boston	R 1920	NRDIS;
BOS.9255	Strandway, The	William J. Day Blvd	Boston	C 1897	NRDIS; NRMPS;
BOS.6851	L Street Bath House	1663-1685 William J. Day Blvd	Boston	1931	
BOS.8349	Glynn, Michael H. House	18 William Jackson Ave	Boston	R 1915	
BOS.10183	Franklin Park Stable and Horse Exercise Facility	104 1/2 William St	Boston	1891	
BOS.11124	Elliot, John H. Two-Family House	91-93 Williams Ave	Boston	C 1896	
BOS.11125	Hood, John House	110 Williams Ave	Boston	C 1885	
BOS.11488		37 Williams St	Boston	1924	NRIND;
BOS.11487	Berger Engineering and Surveying Instrument Factory	37 Williams St	Boston	1902	NRIND;
BOS.6392	Broderick, Thomas A. House	15 Willis St	Boston	C 1900	
BOS.6393		68 Willow Ct	Boston	C 1870	
BOS.9305	Footbridge and Waterfall at Inlet to Willow Pond	Willow Pond	Boston	1893	NRDIS; LL;
BOS.9303	Olmsted Park - Willow Pond Footbridge	Willow Pond	Boston	1892	NRDIS; LL;
BOS.9307	Willow Pond Outlet Structure, Waterfall and Culvert	Willow Pond	Boston	1892	NRDIS; LL;
BOS.9231	Olmsted Park - Daisy Field	Willow Pond Rd	Boston		NRDIS; LL;
BOS.8061	Olmsted Park - Kelly Skating Rink	Willow Pond Rd	Boston	1965	NRDIS; LL;
BOS.16458		7 Willow St	Boston	1812	LHD; NHL; NRDIS;
BOS.15004	Conant, A. Forbes Apartment Building	9 Willow St	Boston	R 1915	LHD; NHL; NRDIS;
BOS.16459		17 Willow St	Boston	1812	LHD; NHL; NRDIS;
BOS.10801	Adams, David - Turner, Edwin E. Jr. Double House	128-130 Willow St	Boston	R 1925	
BOS.10802	Herthel, F. J. Jr. House	173 Willow St	Boston	R 1890	
BOS.6702		121 Wilmington Ave	Boston		
BOS.8640		9 Wilson Park	Boston	C 1920	
BOS.8641		11 Wilson Park	Boston	C 1920	
BOS.8642		25 Wilson Park	Boston	C 1920	
BOS.8643		29 Wilson Park	Boston	C 1920	
BOS.8644		33 Wilson Park	Boston	C 1920	
BOS.13240	Wilton, The	7 Wilton St	Boston	1890	NRDIS;
BOS.2358		45-49 Winchester St	Boston	1843	LHD;
BOS.6394	Thatcher, George C. House	9 Windemere St	Boston	C 1850	
BOS.12772		71 Windsor St	Boston	R 1870	NRDIS;
BOS.12773		73 Windsor St	Boston	R 1870	NRDIS;
BOS.12774		75 Windsor St	Boston	R 1870	NRDIS;
BOS.12775		77 Windsor St	Boston	1888	NRDIS;
BOS.12776		79 Windsor St	Boston	1888	NRDIS;
BOS.12777		81 Windsor St	Boston	1888	NRDIS;
BOS.12778		83 Windsor St	Boston	1888	NRDIS;
BOS.12779		85 Windsor St	Boston	1888	NRDIS;
BOS.13274	Pellegrino Building	1A Winship St	Boston	1934	NRDIS;
BOS.11129		11 Winslow St	Boston	R 1880	
BOS.11130		12 Winslow St	Boston	R 1880	
BOS.11126		19 Winslow St	Boston	R 1880	
BOS.2158	Locke, John Wine Rooms Restaurant	1-2 Winter Pl	Boston	1891	
BOS.2159	Locke - Ober Restaurant	3-4 Winter Pl	Boston	C 1832	NRIND;
BOS.9476	Dorchester Soldier's Monument	Winter St	Boston	1867	
BOS.2168	Wigglesworth, Thomas Building	9-11 Winter St	Boston	C 1846	
BOS.13172	Swan, Robert House	12 Winter St	Boston	C 1830	
BOS.2160	Jackson Confectionery Building	12-14 Winter St	Boston	C 1915	
BOS.13173	Shepard House	13 Winter St	Boston	R 1820	
BOS.2169	Andrews, William Turell Building	13-15 Winter St	Boston	1852	
BOS.2161	Ratshesky, Isaac A. and Abraham C. Building	16-18 Winter St	Boston	1913	
BOS.2170	Conrad-Chandler Department Store Building	17-29 Winter St	Boston	C 1865	
BOS.13174		20-22 Winter St	Boston	R 1925	
BOS.2162	Stowell, A. and Company Jewellers Building	20-24 Winter St	Boston	C 1908	
BOS.6396	Yendell, George - Mosely, Phineas H. House	21 Winter St	Boston	1806	
BOS.2163	Provident Institution for Savings Bank	30 Winter St	Boston	1973	
BOS.2171	Richardson, Alice and Gedney Building	31-33 Winter St	Boston	1893	
BOS.13176	Baxter, William House	34 Winter St	Boston	R 1855	
BOS.2172	Reynolds Building	35-41 Winter St	Boston	1921	
BOS.13177	Baxter, William House	36 Winter St	Boston	C 1870	
BOS.13178	Eaton, Ebenezer House	38 Winter St	Boston	R 1820	
BOS.13175		40-42 Winter St	Boston	R 1890	
BOS.2164	Beals, William T. Building	40-42 Winter St	Boston	1865	
BOS.2173	Homer Building	43-45 Winter St	Boston	1922	

Inv. No.	Property Name	Street	Town	Year	Designations
BOS.2165	Sigourney, Henry Building	44-46 Winter St	Boston	R 1865	
BOS.2166	Ames Building - Roger's Furriers	50 Winter St	Boston	C 1888	
BOS.9281	Burns, Robert Statue	Winthrop Sq	Boston	1920	NRDOE;
BOS.2174	Beebe, James M. - Weld, William F. Building	1-5 Winthrop Sq	Boston	1873	NRDOE;
BOS.9050	Training Field, The	Winthrop St	Boston	C 1640	
BOS.9051	Winthrop Square - Charlestown Civil War Monument	Winthrop St	Boston	1871	
BOS.11801		5-7 Winthrop St	Boston	R 1870	NRDIS;
BOS.11802		9-19 Winthrop St	Boston	1888	NRDIS;
BOS.11803		14 Winthrop St	Boston	C 1854	NRDIS;
BOS.11804		20-24 Winthrop St	Boston	1896	NRDIS;
BOS.11805		21-23 Winthrop St	Boston	R 1850	NRDIS;
BOS.11806	Winthrop Street Primary School	26 Winthrop St	Boston	1857	NRDIS;
BOS.5012	Smith, Joseph House	27 Winthrop St	Boston	C 1848	
BOS.11807	Saint Mark's English Lutheran Church	27-29 Winthrop St	Boston	1905	NRDIS;
BOS.5013	Klous, E. F. and Issac Apartment Building	29-31 Winthrop St	Boston	1883	
BOS.5014	Wiley, Robert R. - Cushing, Isaac C. House	30 Winthrop St	Boston	C 1860	
BOS.5015	Wiley, Robert R. - Cushing, Isaac C. House	32 Winthrop St	Boston	C 1860	
BOS.5016	Charlestown Engine House #50	32A Winthrop St	Boston	R 1915	
BOS.5017	Wilson, Samuel S. House	33 Winthrop St	Boston	C 1868	
BOS.11808		33-35 Winthrop St	Boston	1915	NRDIS;
BOS.5019	O'Reilly, John Boyle House	34 Winthrop St	Boston	R 1860	
BOS.5018	Brock, Bridget House	35 Winthrop St	Boston	1894	
BOS.5020		36 Winthrop St	Boston	R 1860	
BOS.11251	Greenville Girl's High School	36 Winthrop St	Boston	1912	
BOS.11809		37 Winthrop St	Boston	1856	NRDIS;
BOS.5025	Hatch House	37 Winthrop St	Boston	R 1880	
BOS.5021		38 Winthrop St	Boston	R 1860	
BOS.5022		40 Winthrop St	Boston	R 1860	
BOS.11810		40 Winthrop St	Boston	1850	NRDIS;
BOS.11811	Low, Ariel House	41 Winthrop St	Boston	1851	NRDIS;
BOS.5023		42 Winthrop St	Boston	R 1860	
BOS.11812	Foster, Albert J. Double House	43-45 Winthrop St	Boston	1890	NRDIS;
BOS.5024		44 Winthrop St	Boston	R 1860	
BOS.11813		49 Winthrop St	Boston	C 1955	NRDIS;
BOS.5026	Saint Mary's Roman Catholic Church Parish Hall	54 Winthrop St	Boston	1913	
BOS.5029	Osgood, Thomas - Bird, Capt. Comfort House	56 Winthrop St	Boston	C 1798	
BOS.5030	Murray, Harriet B. Apartment Building	58-60 Winthrop St	Boston	1901	
BOS.11814		59 Winthrop St	Boston	1897	NRDIS;
BOS.11815	Weld, Samuel Double House	60-62 Winthrop St	Boston	1852	NRDIS;
BOS.5031	Brown, Nathaniel House	65 Winthrop St	Boston	R 1855	
BOS.11816		65-69 Winthrop St	Boston	1916	NRDIS;
BOS.5032	Tufts, Nathan F. House	67 Winthrop St	Boston	R 1855	
BOS.5033	Hall, Francis Town House	70 Winthrop St	Boston	C 1870	
BOS.5034	Newall, Charles F. Town House	72 Winthrop St	Boston	R 1870	
BOS.11817		80-88 Winthrop St	Boston	1917	NRDIS;
BOS.11818		92-94 Winthrop St	Boston	R 1910	NRDIS;
BOS.11819		93 Winthrop St	Boston	1857	NRDIS;
BOS.11820		96-98 Winthrop St	Boston	1894	NRDIS;
BOS.11821		99 Winthrop St	Boston	1856	NRDIS;
BOS.11822		100-102 Winthrop St	Boston	1894	NRDIS;
BOS.11823		103 Winthrop St	Boston	C 1856	NRDIS;
BOS.11824		104-106 Winthrop St	Boston	1894	NRDIS;
BOS.11825		107 Winthrop St	Boston	1856	NRDIS;
BOS.11826		108-110 Winthrop St	Boston	1894	NRDIS;
BOS.11827		111 Winthrop St	Boston	1858	NRDIS;
BOS.11828		114 Winthrop St	Boston	1858	NRDIS;
BOS.11829		117 Winthrop St	Boston	1971	NRDIS;
BOS.11830		118-120 Winthrop St	Boston	1870	NRDIS;
BOS.4205	Twelfth Congregational Church	68 Wm. C. O'Connell Way	Boston	1823	
BOS.15230	Saint Joseph's Roman Catholic Church Rectory	70 Wm. C. O'Connell Way	Boston	C 1902	
BOS.18	Twenty Associates Building	35-36 WMC Kelly Sq	Boston	C 1899	
BOS.12915	Kunkel, Frank and Son Hammered Forgings Building	Wolcott Ct	Boston	1883	
BOS.12916	Standard Oil Company Depot Complex	Wolcott St	Boston	R 1920	
BOS.6575		5 Wolcott St	Boston		
BOS.6576		7 Wolcott St	Boston		
BOS.6577		11 Wolcott St	Boston		

Inv. No.	Property Name	Street	Town	Year	Designations
BOS.15287	Saint Joseph Roman Catholic Church	175 Wood Ave	Boston	1955	
BOS.15288	Saint Joseph Roman Catholic Church	175 Wood Ave	Boston	1938	
BOS.5035	Wood, David House	2 Wood St	Boston	R 1800	
BOS.5036	Goodridge, Abijah - Barrett, Jonas House	27 Wood St	Boston	C 1841	
BOS.15634	Goetz, Frederick - Steele, Winifred House	119 Woodhaven St	Boston	C 1874	
BOS.10184	Bowditch, Alfred House	32 Woodland St	Boston	C 1896	
BOS.10806		15-17 Woodlawn St	Boston	R 1900	
BOS.10805	Lanin Realty Company Three Decker	32 Woodlawn St	Boston	1911	
BOS.10803	Lanin Realty Company Three Decker	47 Woodlawn St	Boston	1908	
BOS.10804	Lanin Realty Company Three Decker	49 Woodlawn St	Boston	1908	
BOS.10807		80 Woodlawn St	Boston		
BOS.9164	Midland Railroad Bridge (Milepost #4.67)	Woodrow Ave	Boston	1899	
BOS.15635	Congregation Agudath Israel Synagogue	222 Woodrow Ave	Boston	1924	
BOS.17332	Sechertick, J. M. House	2 Woodville Park	Boston	R 1892	
BOS.17333	Devitt House	3 Woodville Park	Boston	R 1892	
BOS.17334		4-6 Woodville Park	Boston	2013	
BOS.17335	Perkins, F. R. House	7 Woodville Park	Boston	1886	
BOS.17336	Plumber, S. A. and C. E. House	8 Woodville Park	Boston	R 1892	
BOS.17337	Smith, James F. House	9 Woodville Park	Boston	1890	
BOS.17338	Ottinger, A. J. and R.L. House	10 Woodville Park	Boston	R 1892	
BOS.17339	Perkins, F. R. House	11 Woodville Park	Boston	1886	
BOS.17302	Mooar, Sarah A. House	2 Woodville St	Boston	R 1892	
BOS.17303		6 Woodville St	Boston	R 1902	
BOS.17304	Wiggins, R. C. House	9 Woodville St	Boston	R 1879	
BOS.17305	Doten, Mellen T. House	13 Woodville St	Boston	1875	
BOS.17309	Brock, Matthias House	15 Woodville St	Boston	R 1902	
BOS.17306	Chase, L. M. House	16 Woodville St	Boston	R 1879	
BOS.17310	Tibbets, A. J. House	17 Woodville St	Boston	1885	
BOS.17311	Potter, Alice L. House	19 Woodville St	Boston	R 1892	
BOS.17307	Drury, Annie L. Three Decker	20 Woodville St	Boston	R 1903	
BOS.17312	Wiggin, Charles B. House	21 Woodville St	Boston	R 1892	
BOS.17313	Howe, George W. House	23 Woodville St	Boston	R 1892	
BOS.17314	Caswell, Jacinda House	25 Woodville St	Boston	R 1892	
BOS.17315	Miller, A. D. House	26 Woodville St	Boston	R 1879	
BOS.17316		32-34 Woodville St	Boston		
BOS.17317		38 Woodville St	Boston	2001	
BOS.17318	Rich, Sarah House	42 Woodville St	Boston	R 1879	
BOS.17319		44 Woodville St	Boston	2003	
BOS.17320	Greber, C. L. House	45 Woodville St	Boston	1884	
BOS.17308	Doten, Mellon T. House	4 Woodville Ter	Boston	R 1902	
BOS.7174	Richmond, Augustus C. House	52-54 Woodward St	Boston	C 1874	
BOS.6397	Woods, C. A. - Temple, Thomas F. House	2 Woodworth St	Boston	1847	
BOS.6398	Dorchester Mutual Fire Insurance Building	5-11 Woodworth St	Boston	1860	
BOS.6399	West, William H. House	22 Woodworth St	Boston	C 1868	
BOS.1402		1 Worcester Sq	Boston		NRDIS; LHD;
BOS.1403		2 Worcester Sq	Boston		NRDIS; LHD;
BOS.1404		3 Worcester Sq	Boston		NRDIS; LHD;
BOS.1405		4 Worcester Sq	Boston		NRDIS; LHD;
BOS.1406		5 Worcester Sq	Boston		NRDIS; LHD;
BOS.1407		6 Worcester Sq	Boston		NRDIS; LHD;
BOS.1408		7 Worcester Sq	Boston		NRDIS; LHD;
BOS.1409		8 Worcester Sq	Boston		NRDIS; LHD;
BOS.1410		9 Worcester Sq	Boston		NRDIS; LHD;
BOS.1411		10 Worcester Sq	Boston		NRDIS; LHD;
BOS.1412		11 Worcester Sq	Boston		NRDIS; LHD;
BOS.1413		12 Worcester Sq	Boston		NRDIS; LHD;
BOS.1414		13 Worcester Sq	Boston		NRDIS; LHD;
BOS.1415		14 Worcester Sq	Boston		NRDIS; LHD;
BOS.1416		15 Worcester Sq	Boston		NRDIS; LHD;
BOS.1417		16 Worcester Sq	Boston		NRDIS; LHD;
BOS.1418		17 Worcester Sq	Boston		NRDIS; LHD;
BOS.1419		18 Worcester Sq	Boston		NRDIS; LHD;
BOS.1420		19 Worcester Sq	Boston		NRDIS; LHD;
BOS.1421		20 Worcester Sq	Boston		NRDIS; LHD;
BOS.1422		21 Worcester Sq	Boston		NRDIS; LHD;
BOS.1423		22 Worcester Sq	Boston		NRDIS; LHD;

Inv. No.	Property Name	Street	Town	Year	Designations
BOS.1424		23 Worcester Sq	Boston		NRDIS; LHD;
BOS.1425		24 Worcester Sq	Boston		NRDIS; LHD;
BOS.1426		25 Worcester Sq	Boston		NRDIS; LHD;
BOS.1427		26 Worcester Sq	Boston		NRDIS; LHD;
BOS.1428		27 Worcester Sq	Boston	C 1850	NRDIS; LHD;
BOS.1429		28 Worcester Sq	Boston		NRDIS; LHD;
BOS.1430		29 Worcester Sq	Boston		NRDIS; LHD;
BOS.1431		30 Worcester Sq	Boston		NRDIS; LHD;
BOS.1432		31 Worcester Sq	Boston		NRDIS; LHD;
BOS.1433		32 Worcester Sq	Boston		NRDIS; LHD;
BOS.1434		33 Worcester Sq	Boston		NRDIS; LHD;
BOS.1435		34 Worcester Sq	Boston		NRDIS; LHD;
BOS.1436		35 Worcester Sq	Boston		NRDIS; LHD;
BOS.1437		36 Worcester Sq	Boston		NRDIS; LHD;
BOS.1438		37 Worcester Sq	Boston		NRDIS; LHD;
BOS.1439	Park Cleaners	38 Worcester Sq	Boston		NRDIS; LHD;
BOS.1440	Hospital Spa	39 Worcester Sq	Boston		NRDIS; LHD;
BOS.1441		40 Worcester Sq	Boston		NRDIS; LHD;
BOS.1442		41 Worcester Sq	Boston		NRDIS; LHD;
BOS.1443	Christy's	42 Worcester Sq	Boston		NRDIS; LHD;
BOS.16664		27 Worcester St	Boston	C 1850	NRDIS; LHD;
BOS.909	Wordsworth Street Footbridge over MBTA Blue Line	Wordsworth St	Boston	R 1900	
BOS.9665	Ohabei Shalom Cemetery - Anthony Paired Headstones	147 Wordsworth St	Boston	R 1880	PR; NRIND;
BOS.9660	Ohabei Shalom Cemetery - Beal Mausoleum	147 Wordsworth St	Boston	1925	PR; NRIND;
BOS.9659	Ohabei Shalom Cemetery - Chain Link Fence	147 Wordsworth St	Boston	R 1980	PR; NRIND;
BOS.9669	Ohabei Shalom Cemetery - Cohen Urn	147 Wordsworth St	Boston	1883	PR; NRIND;
BOS.9661	Ohabei Shalom Cemetery - Dach Mausoleum	147 Wordsworth St	Boston	R 1945	PR; NRIND;
BOS.9666	Ohabei Shalom Cemetery - Frankenstein Headstones	147 Wordsworth St	Boston	R 1920	PR; NRIND;
BOS.9667	Ohabei Shalom Cemetery - Holtz Paired Headstones	147 Wordsworth St	Boston	R 1880	PR; NRIND;
BOS.9668	Ohabei Shalom Cemetery - Leventhal Headstones	147 Wordsworth St	Boston	R 1895	PR; NRIND;
BOS.9662	Ohabei Shalom Cemetery - Linsky Mausoleum	147 Wordsworth St	Boston	R 1945	PR; NRIND;
BOS.9663	Ohabei Shalom Cemetery - Nesson Mausoleum	147 Wordsworth St	Boston	R 1945	PR; NRIND;
BOS.9664	Ohabei Shalom Cemetery - Schooner Mausoleum	147 Wordsworth St	Boston	R 1945	PR; NRIND;
BOS.9670	Ohabei Shalom Cemetery - Warshauer Monument	147 Wordsworth St	Boston	C 1889	PR; NRIND;
BOS.9658	Ohabei Shalom Cemetery - Wordsworth Street Fence	147 Wordsworth St	Boston	C 1903	PR; NRIND;
BOS.801	Temple Ohabei Shalom Cemetery	147 Wordsworth St	Boston	1844	PR; NRIND;
BOS.232	Temple Ohabei Shalom Cemetery Chapel	147 Wordsworth St	Boston	1903	PR; NRIND;
BOS.15361	Factory Buildings Trust Industrial Building #2	21 Wormwood St	Boston	C 1896	NRDIS; LHD;
BOS.15365	Factory Buildings Trust Industrial Building #3	23-27 Wormwood St	Boston	C 1896	NRDIS; LHD;
BOS.15362	Factory Buildings Trust Industrial Building #4	33-37 Wormwood St	Boston	C 1897	NRDIS; LHD;
BOS.9515	Factory Buildings Trust Chimney Stack	41-45 Wormwood St	Boston	C 1896	NRDIS; LHD;
BOS.15363	Factory Buildings Trust Industrial Building #5	41-45 Wormwood St	Boston	C 1896	NRDIS; LHD;
BOS.8041	Cox, George D. Row House	1 Worthington St	Boston	1872	LHD; NRDIS;
BOS.8025	Cox, George D. Row House	2 Worthington St	Boston	1872	LHD; NRDIS;
BOS.8042	Cox, George D. Row House	3 Worthington St	Boston	1872	LHD; NRDIS;
BOS.8026	Cox, George D. Row House	4 Worthington St	Boston	1872	LHD; NRDIS;
BOS.8043	Cox, George D. Row House	5 Worthington St	Boston	1872	LHD; NRDIS;
BOS.8027	Cox, George D. Row House	6 Worthington St	Boston	1872	LHD; NRDIS;
BOS.8044	Cox, George D. Row House	7 Worthington St	Boston	1872	LHD; NRDIS;
BOS.8028	Cox, George D. Row House	8 Worthington St	Boston	1872	LHD; NRDIS;
BOS.8045	Cox, George D. Row House	9 Worthington St	Boston	1872	LHD; NRDIS;
BOS.8029	Cox, George D. Row House	10 Worthington St	Boston	1872	LHD; NRDIS;
BOS.8046	Cox, George D. Row House	11 Worthington St	Boston	1872	LHD; NRDIS;
BOS.8030	Cox, George D. Row House	12 Worthington St	Boston	1872	LHD; NRDIS;
BOS.8047	Cox, George D. Row House	13 Worthington St	Boston	1872	LHD; NRDIS;
BOS.8031	Cox, George D. Row House	14 Worthington St	Boston	1872	LHD; NRDIS;
BOS.8048	Cox, George D. Row House	15 Worthington St	Boston	1872	LHD; NRDIS;
BOS.8032	Cox, George D. Row House	16 Worthington St	Boston	1872	LHD; NRDIS;
BOS.8049	Cox, George D. Row House	17 Worthington St	Boston	1872	LHD; NRDIS;
BOS.8033	Cox, George D. Row House	18 Worthington St	Boston	1872	LHD; NRDIS;
BOS.8050	Cox, George D. Row House	19 Worthington St	Boston	1872	LHD; NRDIS;
BOS.8034	Cox, George D. Row House	20 Worthington St	Boston	1872	LHD; NRDIS;
BOS.8051	Cox, George D. Row House	21 Worthington St	Boston	1872	LHD; NRDIS;
BOS.8035	Cox, George D. Row House	22 Worthington St	Boston	1872	LHD; NRDIS;
BOS.8052	Cox, George D. Row House	23 Worthington St	Boston	1872	LHD; NRDIS;
BOS.8036	Cox, George D. Row House	24 Worthington St	Boston	1872	LHD; NRDIS;

Inv. No.	Property Name	Street	Town	Year	Designations
BOS.8053	Cox, George D. Row House	25 Worthington St	Boston	1872	LHD; NRDIS;
BOS.8037	Connolly, B. J. Row House	26 Worthington St	Boston	1891	LHD; NRDIS;
BOS.8054	Cox, George D. Row House	27 Worthington St	Boston	1872	LHD; NRDIS;
BOS.8038	Connolly, B. J. Row House	28 Worthington St	Boston	1891	LHD; NRDIS;
BOS.8055	Cox, George D. Row House	29 Worthington St	Boston	1872	LHD; NRDIS;
BOS.8039	Grinham, Patrick Three-Family House	30 Worthington St	Boston	1892	LHD; NRDIS;
BOS.8056	Cox, George D. Row House	31 Worthington St	Boston	1872	LHD; NRDIS;
BOS.8040	Grinham, Patrick Three-Family House	32 Worthington St	Boston	1892	LHD; NRDIS;
BOS.8057	Grinham, Patrick Three-Family House	34 Worthington St	Boston	1892	LHD; NRDIS;
BOS.10808	Morris, Randall G. Elementary School	60 Wren St	Boston	1927	
BOS.15636	McCarthy, Daniel House	125 Wrentham St	Boston	C 1889	
BOS.10186	Wyman Elementary School	11 Wyman St	Boston	1892	
BOS.10187	Mozart, Frederick W. House	41 Wyman St	Boston	C 1869	
BOS.10185	McLeod, Robert L. Three Decker	56 Wyman St	Boston	1894	
BOS.10188	Curley, Walter Three Decker	63-65 Wyman St	Boston	1897	
BOS.11471		12-14 Wyoming St	Boston	C 1875	
BOS.15936	Wyoming Street Apartments	25-33 Wyoming St	Boston	1928	
BOS.15937	Wyoming Street Apartments	39 Wyoming St	Boston	1928	
BOS.10809		16-18 Yale Ter	Boston	R 1870	
BOS.10810		39 Yale Ter	Boston	R 1870	
BOS.10811		45 Yale Ter	Boston	R 1870	
BOS.10812		60 Yale Ter	Boston	R 1870	
BOS.7709	Fenway Park	24 Yawkey Way	Boston	1912	NRIND;
BOS.9748	Fenway Park Rooftop Structures	24 Yawkey Way	Boston	1947	NRIND;
BOS.11131	Slater, Mabel H. House	18 Yuill Cir	Boston	C 1910	



United States Department of the Interior



FISH AND WILDLIFE SERVICE
New England Ecological Services Field Office
70 Commercial Street, Suite 300
Concord, NH 03301-5094
Phone: (603) 223-2541 Fax: (603) 223-0104
<http://www.fws.gov/newengland>

In Reply Refer To:
Project Code: 2022-0019052
Project Name: 40 Rugg Road - Outfall

March 11, 2022

Subject: List of threatened and endangered species that may occur in your proposed project location or may be affected by your proposed project

To Whom It May Concern:

Please review this letter each time you request an Official Species List, we will continue to update it with additional information and links to websites may change.

About Official Species Lists

The purpose of the Act is to provide a means whereby threatened and endangered species and the ecosystems upon which they depend may be conserved. Federal and non-Federal project proponents have responsibilities under the Act to consider effects on listed species.

The enclosed species list identifies threatened, endangered, proposed, and candidate species, as well as proposed and final designated critical habitat, that may occur within the boundary of your proposed project and/or may be affected by your proposed project. The species list fulfills the requirements of the U.S. Fish and Wildlife Service (Service) under section 7(c) of the Endangered Species Act (Act) of 1973, as amended (16 U.S.C. 1531 et seq.).

New information based on updated surveys, changes in the abundance and distribution of species, changed habitat conditions, or other factors could change this list. Please note that under 50 CFR 402.12(e) of the regulations implementing section 7 of the Act, the accuracy of this species list should be verified after 90 days. The Service recommends that verification be completed by visiting the ECOS-IPaC website at regular intervals during project planning and implementation for updates to species lists and information. An updated list may be requested by returning to an existing project's page in IPaC.

Endangered Species Act Project Review

Please visit the “**New England Field Office Endangered Species Project Review and Consultation**” website for step-by-step instructions on how to consider effects on listed

species and prepare and submit a project review package if necessary:

<https://www.fws.gov/newengland/endangeredspecies/project-review/index.html>

NOTE Please do not use the **Consultation Package Builder** tool in IPaC except in specific situations following coordination with our office. Please follow the project review guidance on our website instead and reference your **Project Code** in all correspondence.

Additional Info About Section 7 of the Act

Under section 7(a)(2) of the Act and its implementing regulations (50 CFR 402 et seq.), Federal agencies are required to determine whether projects may affect threatened and endangered species and/or designated critical habitat. If a Federal agency, or its non-Federal representative, determines that listed species and/or designated critical habitat may be affected by the proposed project, the agency is required to consult with the Service pursuant to 50 CFR 402. In addition, the Federal agency also may need to consider proposed species and proposed critical habitat in the consultation. 50 CFR 402.14(c)(1) specifies the information required for consultation under the Act regardless of the format of the evaluation. More information on the regulations and procedures for section 7 consultation, including the role of permit or license applicants, can be found in the "Endangered Species Consultation Handbook" at:

<http://www.fws.gov/endangered/esa-library/pdf/TOC-GLOS.PDF>

In addition to consultation requirements under Section 7(a)(2) of the ESA, please note that under sections 7(a)(1) of the Act and its implementing regulations (50 CFR 402 et seq.), Federal agencies are required to utilize their authorities to carry out programs for the conservation of threatened and endangered species. Please contact NEFO if you would like more information.

Candidate species that appear on the enclosed species list have no current protections under the ESA. The species' occurrence on an official species list does not convey a requirement to consider impacts to this species as you would a proposed, threatened, or endangered species. The ESA does not provide for interagency consultations on candidate species under section 7, however, the Service recommends that all project proponents incorporate measures into projects to benefit candidate species and their habitats wherever possible.

Migratory Birds

In addition to responsibilities to protect threatened and endangered species under the Endangered Species Act (ESA), there are additional responsibilities under the Migratory Bird Treaty Act (MBTA) and the Bald and Golden Eagle Protection Act (BGEPA) to protect native birds from project-related impacts. Any activity, intentional or unintentional, resulting in take of migratory birds, including eagles, is prohibited unless otherwise permitted by the U.S. Fish and Wildlife Service (50 C.F.R. Sec. 10.12 and 16 U.S.C. Sec. 668(a)). For more information regarding these Acts see:

<https://www.fws.gov/birds/policies-and-regulations.php>

Please feel free to contact us at **newengland@fws.gov** with your **Project Code** in the subject line if you need more information or assistance regarding the potential impacts to federally proposed, listed, and candidate species and federally designated and proposed critical habitat.

Attachment(s): Official Species List

Attachment(s):

- Official Species List
-

Official Species List

This list is provided pursuant to Section 7 of the Endangered Species Act, and fulfills the requirement for Federal agencies to "request of the Secretary of the Interior information whether any species which is listed or proposed to be listed may be present in the area of a proposed action".

This species list is provided by:

New England Ecological Services Field Office

70 Commercial Street, Suite 300

Concord, NH 03301-5094

(603) 223-2541

Project Summary

Project Code: 2022-0019052
Event Code: None
Project Name: 40 Rugg Road - Outfall
Project Type: Commercial Development
Project Description: Construction related dewatering
Project Location:

Approximate location of the project can be viewed in Google Maps: <https://www.google.com/maps/@42.3662376,-71.13677295498334,14z>



Counties: Suffolk County, Massachusetts

Endangered Species Act Species

There is a total of 1 threatened, endangered, or candidate species on this species list.

Species on this list should be considered in an effects analysis for your project and could include species that exist in another geographic area. For example, certain fish may appear on the species list because a project could affect downstream species.

IPaC does not display listed species or critical habitats under the sole jurisdiction of NOAA Fisheries¹, as USFWS does not have the authority to speak on behalf of NOAA and the Department of Commerce.

See the "Critical habitats" section below for those critical habitats that lie wholly or partially within your project area under this office's jurisdiction. Please contact the designated FWS office if you have questions.

-
1. [NOAA Fisheries](#), also known as the National Marine Fisheries Service (NMFS), is an office of the National Oceanic and Atmospheric Administration within the Department of Commerce.

Insects

NAME	STATUS
Monarch Butterfly <i>Danaus plexippus</i> No critical habitat has been designated for this species. Species profile: https://ecos.fws.gov/ecp/species/9743	Candidate

Critical habitats

THERE ARE NO CRITICAL HABITATS WITHIN YOUR PROJECT AREA UNDER THIS OFFICE'S JURISDICTION.

IPaC User Contact Information

Agency: McPhail Associates, LLC
Name: Brian Fong-Murdock
Address: 2269 Massachusetts Avenue
City: Cambridge
State: MA
Zip: 02140
Email: bfongmurdock@mcphailgeo.com
Phone: 6176694848

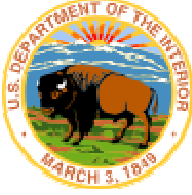

United States Department of the Interior



FISH AND WILDLIFE SERVICE
New England Ecological Services Field Office
70 Commercial Street, Suite 300
Concord, NH 03301-5094
Phone: (603) 223-2541 Fax: (603) 223-0104
<http://www.fws.gov/newengland>

In Reply Refer To:
Project Code: 2022-0019045
Project Name: 40 Rugg Road

March 11, 2022

Subject: List of threatened and endangered species that may occur in your proposed project location or may be affected by your proposed project

To Whom It May Concern:

Please review this letter each time you request an Official Species List, we will continue to update it with additional information and links to websites may change.

About Official Species Lists

The purpose of the Act is to provide a means whereby threatened and endangered species and the ecosystems upon which they depend may be conserved. Federal and non-Federal project proponents have responsibilities under the Act to consider effects on listed species.

The enclosed species list identifies threatened, endangered, proposed, and candidate species, as well as proposed and final designated critical habitat, that may occur within the boundary of your proposed project and/or may be affected by your proposed project. The species list fulfills the requirements of the U.S. Fish and Wildlife Service (Service) under section 7(c) of the Endangered Species Act (Act) of 1973, as amended (16 U.S.C. 1531 et seq.).

New information based on updated surveys, changes in the abundance and distribution of species, changed habitat conditions, or other factors could change this list. Please note that under 50 CFR 402.12(e) of the regulations implementing section 7 of the Act, the accuracy of this species list should be verified after 90 days. The Service recommends that verification be completed by visiting the ECOS-IPaC website at regular intervals during project planning and implementation for updates to species lists and information. An updated list may be requested by returning to an existing project's page in IPaC.

Endangered Species Act Project Review

Please visit the “**New England Field Office Endangered Species Project Review and Consultation**” website for step-by-step instructions on how to consider effects on listed

species and prepare and submit a project review package if necessary:

<https://www.fws.gov/newengland/endangeredspecies/project-review/index.html>

NOTE Please do not use the **Consultation Package Builder** tool in IPaC except in specific situations following coordination with our office. Please follow the project review guidance on our website instead and reference your **Project Code** in all correspondence.

Additional Info About Section 7 of the Act

Under section 7(a)(2) of the Act and its implementing regulations (50 CFR 402 et seq.), Federal agencies are required to determine whether projects may affect threatened and endangered species and/or designated critical habitat. If a Federal agency, or its non-Federal representative, determines that listed species and/or designated critical habitat may be affected by the proposed project, the agency is required to consult with the Service pursuant to 50 CFR 402. In addition, the Federal agency also may need to consider proposed species and proposed critical habitat in the consultation. 50 CFR 402.14(c)(1) specifies the information required for consultation under the Act regardless of the format of the evaluation. More information on the regulations and procedures for section 7 consultation, including the role of permit or license applicants, can be found in the "Endangered Species Consultation Handbook" at:

<http://www.fws.gov/endangered/esa-library/pdf/TOC-GLOS.PDF>

In addition to consultation requirements under Section 7(a)(2) of the ESA, please note that under sections 7(a)(1) of the Act and its implementing regulations (50 CFR 402 et seq.), Federal agencies are required to utilize their authorities to carry out programs for the conservation of threatened and endangered species. Please contact NEFO if you would like more information.

Candidate species that appear on the enclosed species list have no current protections under the ESA. The species' occurrence on an official species list does not convey a requirement to consider impacts to this species as you would a proposed, threatened, or endangered species. The ESA does not provide for interagency consultations on candidate species under section 7, however, the Service recommends that all project proponents incorporate measures into projects to benefit candidate species and their habitats wherever possible.

Migratory Birds

In addition to responsibilities to protect threatened and endangered species under the Endangered Species Act (ESA), there are additional responsibilities under the Migratory Bird Treaty Act (MBTA) and the Bald and Golden Eagle Protection Act (BGEPA) to protect native birds from project-related impacts. Any activity, intentional or unintentional, resulting in take of migratory birds, including eagles, is prohibited unless otherwise permitted by the U.S. Fish and Wildlife Service (50 C.F.R. Sec. 10.12 and 16 U.S.C. Sec. 668(a)). For more information regarding these Acts see:

<https://www.fws.gov/birds/policies-and-regulations.php>

Please feel free to contact us at **newengland@fws.gov** with your **Project Code** in the subject line if you need more information or assistance regarding the potential impacts to federally proposed, listed, and candidate species and federally designated and proposed critical habitat.

Attachment(s): Official Species List

Attachment(s):

- Official Species List
-

Official Species List

This list is provided pursuant to Section 7 of the Endangered Species Act, and fulfills the requirement for Federal agencies to "request of the Secretary of the Interior information whether any species which is listed or proposed to be listed may be present in the area of a proposed action".

This species list is provided by:

New England Ecological Services Field Office

70 Commercial Street, Suite 300

Concord, NH 03301-5094

(603) 223-2541

Project Summary

Project Code: 2022-0019045
Event Code: None
Project Name: 40 Rugg Road
Project Type: Commercial Development
Project Description: Construction related dewatering
Project Location:

Approximate location of the project can be viewed in Google Maps: <https://www.google.com/maps/@42.3555887,-71.1359910244781,14z>



Counties: Suffolk County, Massachusetts

Endangered Species Act Species

There is a total of 1 threatened, endangered, or candidate species on this species list.

Species on this list should be considered in an effects analysis for your project and could include species that exist in another geographic area. For example, certain fish may appear on the species list because a project could affect downstream species.

IPaC does not display listed species or critical habitats under the sole jurisdiction of NOAA Fisheries¹, as USFWS does not have the authority to speak on behalf of NOAA and the Department of Commerce.

See the "Critical habitats" section below for those critical habitats that lie wholly or partially within your project area under this office's jurisdiction. Please contact the designated FWS office if you have questions.

-
1. [NOAA Fisheries](#), also known as the National Marine Fisheries Service (NMFS), is an office of the National Oceanic and Atmospheric Administration within the Department of Commerce.

Insects

NAME	STATUS
Monarch Butterfly <i>Danaus plexippus</i> No critical habitat has been designated for this species. Species profile: https://ecos.fws.gov/ecp/species/9743	Candidate

Critical habitats

THERE ARE NO CRITICAL HABITATS WITHIN YOUR PROJECT AREA UNDER THIS OFFICE'S JURISDICTION.

IPaC User Contact Information

Agency: McPhail Associates, LLC
Name: Brian Fong-Murdock
Address: 2269 Massachusetts Avenue
City: Cambridge
State: MA
Zip: 02140
Email: bfongmurdock@mcphailgeo.com
Phone: 6176694848



APPENDIX D:
LABORATORY ANALYTICAL DATA



ANALYTICAL REPORT

Lab Number:	L2047729
Client:	McPhail Associates 2269 Massachusetts Avenue Cambridge, MA 02140
ATTN:	Ambrose Donovan
Phone:	(617) 868-1420
Project Name:	LEO BIRMINGHAM PKWY
Project Number:	6543.9.J7
Report Date:	11/06/20

The original project report/data package is held by Alpha Analytical. This report/data package is paginated and should be reproduced only in its entirety. Alpha Analytical holds no responsibility for results and/or data that are not consistent with the original.

Certifications & Approvals: MA (M-MA086), NH NELAP (2064), CT (PH-0574), IL (200077), ME (MA00086), MD (348), NJ (MA935), NY (11148), NC (25700/666), PA (68-03671), RI (LAO00065), TX (T104704476), VT (VT-0935), VA (460195), USDA (Permit #P330-17-00196).

Eight Walkup Drive, Westborough, MA 01581-1019
508-898-9220 (Fax) 508-898-9193 800-624-9220 - www.alphalab.com



Project Name: LEO BIRMINGHAM PKWY
Project Number: 6543.9.J7

Lab Number: L2047729
Report Date: 11/06/20

Alpha Sample ID	Client ID	Matrix	Sample Location	Collection Date/Time	Receive Date
L2047729-01	CHARLES RIVER DOWNSTREAM	WATER	BOSTON, MA	10/30/20 12:00	10/30/20

Project Name: LEO BIRMINGHAM PKWY
Project Number: 6543.9.J7

Lab Number: L2047729
Report Date: 11/06/20

Case Narrative

The samples were received in accordance with the Chain of Custody and no significant deviations were encountered during the preparation or analysis unless otherwise noted. Sample Receipt, Container Information, and the Chain of Custody are located at the back of the report.

Results contained within this report relate only to the samples submitted under this Alpha Lab Number and meet NELAP requirements for all NELAP accredited parameters unless otherwise noted in the following narrative. The data presented in this report is organized by parameter (i.e. VOC, SVOC, etc.). Sample specific Quality Control data (i.e. Surrogate Spike Recovery) is reported at the end of the target analyte list for each individual sample, followed by the Laboratory Batch Quality Control at the end of each parameter. Tentatively Identified Compounds (TICs), if requested, are reported for compounds identified to be present and are not part of the method/program Target Compound List, even if only a subset of the TCL are being reported. If a sample was re-analyzed or re-extracted due to a required quality control corrective action and if both sets of data are reported, the Laboratory ID of the re-analysis or re-extraction is designated with an "R" or "RE", respectively.

When multiple Batch Quality Control elements are reported (e.g. more than one LCS), the associated samples for each element are noted in the grey shaded header line of each data table. Any Laboratory Batch, Sample Specific % recovery or RPD value that is outside the listed Acceptance Criteria is bolded in the report. In reference to questions H (CAM) or 4 (RCP) when "NO" is checked, the performance criteria for CAM and RCP methods allow for some quality control failures to occur and still be within method compliance. In these instances, the specific failure is not narrated but noted in the associated QC Outlier Summary Report, located directly after the Case Narrative. QC information is also incorporated in the Data Usability Assessment table (Format 11) of our Data Merger tool, where it can be reviewed in conjunction with the sample result, associated regulatory criteria and any associated data usability implications.

Soil/sediments, solids and tissues are reported on a dry weight basis unless otherwise noted. Definitions of all data qualifiers and acronyms used in this report are provided in the Glossary located at the back of the report.

HOLD POLICY - For samples submitted on hold, Alpha's policy is to hold samples (with the exception of Air canisters) free of charge for 21 calendar days from the date the project is completed. After 21 calendar days, we will dispose of all samples submitted including those put on hold unless you have contacted your Alpha Project Manager and made arrangements for Alpha to continue to hold the samples. Air canisters will be disposed after 3 business days from the date the project is completed.

Please contact Project Management at 800-624-9220 with any questions.

Project Name: LEO BIRMINGHAM PKWY
Project Number: 6543.9.J7

Lab Number: L2047729
Report Date: 11/06/20

Case Narrative (continued)

Total Metals

L2047729-01: The sample has elevated detection limits for all elements, with the exception of iron and mercury, due to the dilution required by the high concentrations of non-target elements.

I, the undersigned, attest under the pains and penalties of perjury that, to the best of my knowledge and belief and based upon my personal inquiry of those responsible for providing the information contained in this analytical report, such information is accurate and complete. This certificate of analysis is not complete unless this page accompanies any and all pages of this report.

Authorized Signature:



Michelle M. Morris

Title: Technical Director/Representative

Date: 11/06/20

METALS

Project Name: LEO BIRMINGHAM PKWY

Lab Number: L2047729

Project Number: 6543.9.J7

Report Date: 11/06/20

SAMPLE RESULTS

Lab ID: L2047729-01

Date Collected: 10/30/20 12:00

Client ID: CHARLES RIVER DOWNSTREAM

Date Received: 10/30/20

Sample Location: BOSTON, MA

Field Prep: Not Specified

Sample Depth:

Matrix: Water

Parameter	Result	Qualifier	Units	RL	MDL	Dilution Factor	Date Prepared	Date Analyzed	Prep Method	Analytical Method	Analyst
Total Metals - Mansfield Lab											
Antimony, Total	ND		mg/l	0.04000	--	10	11/04/20 13:33	11/04/20 17:46	EPA 3005A	3,200.8	AM
Arsenic, Total	ND		mg/l	0.01000	--	10	11/04/20 13:33	11/04/20 17:46	EPA 3005A	3,200.8	AM
Cadmium, Total	ND		mg/l	0.00200	--	10	11/04/20 13:33	11/04/20 17:46	EPA 3005A	3,200.8	AM
Chromium, Total	ND		mg/l	0.01000	--	10	11/04/20 13:33	11/04/20 17:46	EPA 3005A	3,200.8	AM
Copper, Total	ND		mg/l	0.01000	--	10	11/04/20 13:33	11/04/20 17:46	EPA 3005A	3,200.8	AM
Iron, Total	0.556		mg/l	0.050	--	1	11/04/20 13:33	11/05/20 22:46	EPA 3005A	19,200.7	BV
Lead, Total	ND		mg/l	0.01000	--	10	11/04/20 13:33	11/04/20 17:46	EPA 3005A	3,200.8	AM
Mercury, Total	ND		mg/l	0.00020	--	1	11/04/20 13:41	11/04/20 21:28	EPA 245.1	3,245.1	AL
Nickel, Total	ND		mg/l	0.02000	--	10	11/04/20 13:33	11/04/20 17:46	EPA 3005A	3,200.8	AM
Selenium, Total	ND		mg/l	0.05000	--	10	11/04/20 13:33	11/04/20 17:46	EPA 3005A	3,200.8	AM
Silver, Total	ND		mg/l	0.00400	--	10	11/04/20 13:33	11/04/20 17:46	EPA 3005A	3,200.8	AM
Zinc, Total	ND		mg/l	0.1000	--	10	11/04/20 13:33	11/04/20 17:46	EPA 3005A	3,200.8	AM
Total Hardness by SM 2340B - Mansfield Lab											
Hardness	71.9		mg/l	0.660	NA	1	11/04/20 13:33	11/05/20 22:46	EPA 3005A	19,200.7	BV



Project Name: LEO BIRMINGHAM PKWY
Project Number: 6543.9.J7

Lab Number: L2047729
Report Date: 11/06/20

Method Blank Analysis Batch Quality Control

Parameter	Result Qualifier	Units	RL	MDL	Dilution Factor	Date Prepared	Date Analyzed	Analytical Method	Analyst
Total Metals - Mansfield Lab for sample(s): 01 Batch: WG1429899-1									
Iron, Total	ND	mg/l	0.050	--	1	11/04/20 13:33	11/05/20 22:36	19,200.7	BV

Prep Information

Digestion Method: EPA 3005A

Parameter	Result Qualifier	Units	RL	MDL	Dilution Factor	Date Prepared	Date Analyzed	Analytical Method	Analyst
Total Hardness by SM 2340B - Mansfield Lab for sample(s): 01 Batch: WG1429899-1									
Hardness	ND	mg/l	0.660	NA	1	11/04/20 13:33	11/05/20 22:36	19,200.7	BV

Prep Information

Digestion Method: EPA 3005A

Parameter	Result Qualifier	Units	RL	MDL	Dilution Factor	Date Prepared	Date Analyzed	Analytical Method	Analyst
Total Metals - Mansfield Lab for sample(s): 01 Batch: WG1429905-1									
Antimony, Total	ND	mg/l	0.00400	--	1	11/04/20 13:33	11/04/20 18:21	3,200.8	AM
Arsenic, Total	ND	mg/l	0.00100	--	1	11/04/20 13:33	11/04/20 18:21	3,200.8	AM
Cadmium, Total	ND	mg/l	0.00020	--	1	11/04/20 13:33	11/04/20 18:21	3,200.8	AM
Chromium, Total	ND	mg/l	0.00100	--	1	11/04/20 13:33	11/04/20 18:21	3,200.8	AM
Copper, Total	ND	mg/l	0.00100	--	1	11/04/20 13:33	11/04/20 18:21	3,200.8	AM
Lead, Total	ND	mg/l	0.00100	--	1	11/04/20 13:33	11/04/20 18:21	3,200.8	AM
Nickel, Total	ND	mg/l	0.00200	--	1	11/04/20 13:33	11/04/20 18:21	3,200.8	AM
Selenium, Total	ND	mg/l	0.00500	--	1	11/04/20 13:33	11/04/20 18:21	3,200.8	AM
Silver, Total	ND	mg/l	0.00040	--	1	11/04/20 13:33	11/04/20 18:21	3,200.8	AM
Zinc, Total	ND	mg/l	0.01000	--	1	11/04/20 13:33	11/04/20 18:21	3,200.8	AM

Prep Information

Digestion Method: EPA 3005A



Project Name: LEO BIRMINGHAM PKWY

Lab Number: L2047729

Project Number: 6543.9.J7

Report Date: 11/06/20

Method Blank Analysis Batch Quality Control

Parameter	Result Qualifier	Units	RL	MDL	Dilution Factor	Date Prepared	Date Analyzed	Analytical Method	Analyst
Total Metals - Mansfield Lab for sample(s): 01 Batch: WG1429912-1									
Mercury, Total	ND	mg/l	0.00020	--	1	11/04/20 13:41	11/04/20 16:45	3,245.1	AL

Prep Information

Digestion Method: EPA 245.1

Lab Control Sample Analysis

Batch Quality Control

Project Name: LEO BIRMINGHAM PKWY
Project Number: 6543.9.J7

Lab Number: L2047729
Report Date: 11/06/20

Parameter	LCS %Recovery	Qual	LCSD %Recovery	Qual	%Recovery Limits	RPD	Qual	RPD Limits
Total Metals - Mansfield Lab Associated sample(s): 01 Batch: WG1429899-2								
Iron, Total	99		-		85-115	-		
Total Hardness by SM 2340B - Mansfield Lab Associated sample(s): 01 Batch: WG1429899-2								
Hardness	103		-		85-115	-		
Total Metals - Mansfield Lab Associated sample(s): 01 Batch: WG1429905-2								
Antimony, Total	99		-		85-115	-		
Arsenic, Total	92		-		85-115	-		
Cadmium, Total	109		-		85-115	-		
Chromium, Total	98		-		85-115	-		
Copper, Total	105		-		85-115	-		
Lead, Total	85		-		85-115	-		
Nickel, Total	101		-		85-115	-		
Selenium, Total	92		-		85-115	-		
Silver, Total	102		-		85-115	-		
Zinc, Total	112		-		85-115	-		
Total Metals - Mansfield Lab Associated sample(s): 01 Batch: WG1429912-2								
Mercury, Total	114		-		85-115	-		



Matrix Spike Analysis Batch Quality Control

Project Name: LEO BIRMINGHAM PKWY
Project Number: 6543.9.J7

Lab Number: L2047729
Report Date: 11/06/20

Parameter	Native Sample	MS Added	MS Found	MS %Recovery	MSD Qual	MSD Found	MSD %Recovery	MSD Qual	Recovery Limits	RPD	RPD Qual	RPD Limits
Total Metals - Mansfield Lab Associated sample(s): 01 QC Batch ID: WG1429899-3 QC Sample: L2047729-01 Client ID: CHARLES RIVER DOWNSTREAM												
Iron, Total	0.556	1	1.54	98	-	-	-	-	75-125	-	-	20
Total Hardness by SM 2340B - Mansfield Lab Associated sample(s): 01 QC Batch ID: WG1429899-3 QC Sample: L2047729-01 Client ID: CHARLES RIVER DOWNSTREAM												
Hardness	71.9	66.2	137	98	-	-	-	-	75-125	-	-	20
Total Metals - Mansfield Lab Associated sample(s): 01 QC Batch ID: WG1429899-7 QC Sample: L2047543-01 Client ID: MS Sample												
Iron, Total	0.286	1	1.27	98	-	-	-	-	75-125	-	-	20
Total Hardness by SM 2340B - Mansfield Lab Associated sample(s): 01 QC Batch ID: WG1429899-7 QC Sample: L2047543-01 Client ID: MS Sample												
Hardness	164	66.2	230	100	-	-	-	-	75-125	-	-	20
Total Metals - Mansfield Lab Associated sample(s): 01 QC Batch ID: WG1429905-3 QC Sample: L2047729-01 Client ID: CHARLES RIVER DOWNSTREAM												
Antimony, Total	ND	0.5	0.4905	98	-	-	-	-	70-130	-	-	20
Arsenic, Total	ND	0.12	0.1132	94	-	-	-	-	70-130	-	-	20
Cadmium, Total	ND	0.051	0.05329	104	-	-	-	-	70-130	-	-	20
Chromium, Total	ND	0.2	0.1933	97	-	-	-	-	70-130	-	-	20
Copper, Total	ND	0.25	0.2568	103	-	-	-	-	70-130	-	-	20
Lead, Total	ND	0.51	0.4393	86	-	-	-	-	70-130	-	-	20
Nickel, Total	ND	0.5	0.4783	96	-	-	-	-	70-130	-	-	20
Selenium, Total	ND	0.12	0.1116	93	-	-	-	-	70-130	-	-	20
Silver, Total	ND	0.05	0.05066	101	-	-	-	-	70-130	-	-	20
Zinc, Total	ND	0.5	0.5409	108	-	-	-	-	70-130	-	-	20

Matrix Spike Analysis
Batch Quality Control

Project Name: LEO BIRMINGHAM PKWY
Project Number: 6543.9.J7

Lab Number: L2047729
Report Date: 11/06/20

Parameter	Native Sample	MS Added	MS Found	MS %Recovery	MSD Found	MSD %Recovery	Recovery Limits	RPD	RPD Limits
Total Metals - Mansfield Lab Associated sample(s): 01 QC Batch ID: WG1429912-3 QC Sample: L2047116-01 Client ID: MS Sample									
Mercury, Total	0.00045	0.005	0.00575	106	-	-	70-130	-	20

Lab Duplicate Analysis

Batch Quality Control

Project Name: LEO BIRMINGHAM PKWY

Project Number: 6543.9.J7

Lab Number: L2047729

Report Date: 11/06/20

Parameter	Native Sample	Duplicate Sample	Units	RPD	Qual	RPD Limits
Total Metals - Mansfield Lab Associated sample(s): 01 QC Batch ID: WG1429899-4 QC Sample: L2047729-01 Client ID: CHARLES RIVER DOWNSTREAM						
Iron, Total	0.556	0.551	mg/l	1		20
Total Hardness by SM 2340B - Mansfield Lab Associated sample(s): 01 QC Batch ID: WG1429899-4 QC Sample: L2047729-01 Client ID: CHARLES RIVER DOWNSTREAM						
Hardness	71.9	69.8	mg/l	3		20
Total Metals - Mansfield Lab Associated sample(s): 01 QC Batch ID: WG1429899-8 QC Sample: L2047543-01 Client ID: DUP Sample						
Iron, Total	0.286	0.278	mg/l	3		20
Total Metals - Mansfield Lab Associated sample(s): 01 QC Batch ID: WG1429905-4 QC Sample: L2047729-01 Client ID: CHARLES RIVER DOWNSTREAM						
Antimony, Total	ND	ND	mg/l	NC		20
Arsenic, Total	ND	ND	mg/l	NC		20
Cadmium, Total	ND	ND	mg/l	NC		20
Chromium, Total	ND	ND	mg/l	NC		20
Copper, Total	ND	ND	mg/l	NC		20
Lead, Total	ND	ND	mg/l	NC		20
Nickel, Total	ND	ND	mg/l	NC		20
Selenium, Total	ND	ND	mg/l	NC		20
Silver, Total	ND	ND	mg/l	NC		20
Zinc, Total	ND	ND	mg/l	NC		20

Lab Duplicate Analysis

Batch Quality Control

Project Name: LEO BIRMINGHAM PKWY

Project Number: 6543.9.J7

Lab Number: L2047729

Report Date: 11/06/20

Parameter	Native Sample	Duplicate Sample	Units	RPD	RPD Limits
Total Metals - Mansfield Lab Associated sample(s): 01 QC Batch ID: WG1429912-4 QC Sample: L2047116-01 Client ID: DUP Sample					
Mercury, Total	0.00045	0.00043	mg/l	5	20

INORGANICS & MISCELLANEOUS

Project Name: LEO BIRMINGHAM PKWY

Lab Number: L2047729

Project Number: 6543.9.J7

Report Date: 11/06/20

SAMPLE RESULTS

Lab ID: L2047729-01
 Client ID: CHARLES RIVER DOWNSTREAM
 Sample Location: BOSTON, MA

Date Collected: 10/30/20 12:00
 Date Received: 10/30/20
 Field Prep: Not Specified

Sample Depth:
 Matrix: Water

Parameter	Result	Qualifier	Units	RL	MDL	Dilution Factor	Date Prepared	Date Analyzed	Analytical Method	Analyst
General Chemistry - Westborough Lab										
pH (H)	7.0		SU	-	NA	1	-	11/02/20 20:18	121,4500H+B	CM
Nitrogen, Ammonia	0.199		mg/l	0.075	--	1	11/02/20 10:00	11/02/20 17:37	121,4500NH3-BH	AT



Project Name: LEO BIRMINGHAM PKWY

Lab Number: L2047729

Project Number: 6543.9.J7

Report Date: 11/06/20

Method Blank Analysis
Batch Quality Control

Parameter	Result Qualifier	Units	RL	MDL	Dilution Factor	Date Prepared	Date Analyzed	Analytical Method	Analyst
General Chemistry - Westborough Lab for sample(s): 01 Batch: WG1429244-1									
Nitrogen, Ammonia	ND	mg/l	0.075	--	1	11/02/20 10:00	11/02/20 17:27	121,4500NH3-BH	AT

Lab Control Sample Analysis

Batch Quality Control

Project Name: LEO BIRMINGHAM PKWY

Project Number: 6543.9.J7

Lab Number: L2047729

Report Date: 11/06/20

Parameter	LCS %Recovery	Qual	LCSD %Recovery	Qual	%Recovery Limits	RPD	Qual	RPD Limits
General Chemistry - Westborough Lab Associated sample(s): 01 Batch: WG1429244-2								
Nitrogen, Ammonia	106		-		80-120	-		20
General Chemistry - Westborough Lab Associated sample(s): 01 Batch: WG1429476-1								
pH	100		-		99-101	-		5

Matrix Spike Analysis
Batch Quality Control

Project Name: LEO BIRMINGHAM PKWY
Project Number: 6543.9.J7

Lab Number: L2047729
Report Date: 11/06/20

Parameter	Native Sample	MS Added	MS Found	MS %Recovery	MSD Qual	MSD Found	MSD %Recovery	MSD Qual	Recovery Limits	RPD	RPD Qual	RPD Limits
General Chemistry - Westborough Lab Associated sample(s): 01 QC Batch ID: WG1429244-4 QC Sample: L2047543-02 Client ID: MS Sample												
Nitrogen, Ammonia	4.50	4	8.21	93	-	-	-	-	80-120	-	-	20

Lab Duplicate Analysis *Batch Quality Control*

Project Name: LEO BIRMINGHAM PKWY

Project Number: 6543.9.J7

Lab Number: L2047729

Report Date: 11/06/20

Parameter	Native Sample	Duplicate Sample	Units	RPD	Qual	RPD Limits
General Chemistry - Westborough Lab Associated sample(s): 01 QC Batch ID: WG1429244-3 QC Sample: L2047543-02 Client ID: DUP Sample						
Nitrogen, Ammonia	4.50	4.56	mg/l	1		20
General Chemistry - Westborough Lab Associated sample(s): 01 QC Batch ID: WG1429476-2 QC Sample: L2047509-01 Client ID: DUP Sample						
pH	6.5	6.5	SU	0		5



Project Name: LEO BIRMINGHAM PKWY**Lab Number:** L2047729**Project Number:** 6543.9.J7**Report Date:** 11/06/20**Sample Receipt and Container Information**

Were project specific reporting limits specified?

YES

Cooler Information

Cooler	Custody Seal
A	Absent

Container Information

Container ID	Container Type	Cooler	Initial pH	Final pH	Temp deg C	Pres	Seal	Frozen Date/Time	Analysis(*)
L2047729-01A	Plastic 250ml unpreserved	A	7	7	3.4	Y	Absent		PH-4500(.01)
L2047729-01B	Plastic 250ml H2SO4 preserved	A	<2	<2	3.4	Y	Absent		NH3-4500(28)
L2047729-01C	Plastic 500ml HNO3 preserved	A	<2	<2	3.4	Y	Absent		CD-2008T(180),NI-2008T(180),ZN-2008T(180),FE-UI(180),CU-2008T(180),HARDU(180),HG-U(28),AG-2008T(180),SE-2008T(180),AS-2008T(180),CR-2008T(180),SB-2008T(180),PB-2008T(180)
L2047729-01D	Plastic 500ml HNO3 preserved	A	<2	<2	3.4	Y	Absent		CD-2008T(180),NI-2008T(180),ZN-2008T(180),FE-UI(180),CU-2008T(180),HARDU(180),HG-U(28),AG-2008T(180),SE-2008T(180),AS-2008T(180),CR-2008T(180),SB-2008T(180),PB-2008T(180)
L2047729-01E	Plastic 500ml HNO3 preserved	A	<2	<2	3.4	Y	Absent		CD-2008T(180),NI-2008T(180),ZN-2008T(180),FE-UI(180),CU-2008T(180),HARDU(180),HG-U(28),AG-2008T(180),SE-2008T(180),AS-2008T(180),CR-2008T(180),SB-2008T(180),PB-2008T(180)

Project Name: LEO BIRMINGHAM PKWY
Project Number: 6543.9.J7

Lab Number: L2047729
Report Date: 11/06/20

GLOSSARY

Acronyms

DL	- Detection Limit: This value represents the level to which target analyte concentrations are reported as estimated values, when those target analyte concentrations are quantified below the limit of quantitation (LOQ). The DL includes any adjustments from dilutions, concentrations or moisture content, where applicable. (DoD report formats only.)
EDL	- Estimated Detection Limit: This value represents the level to which target analyte concentrations are reported as estimated values, when those target analyte concentrations are quantified below the reporting limit (RL). The EDL includes any adjustments from dilutions, concentrations or moisture content, where applicable. The use of EDLs is specific to the analysis of PAHs using Solid-Phase Microextraction (SPME).
EMPC	- Estimated Maximum Possible Concentration: The concentration that results from the signal present at the retention time of an analyte when the ions meet all of the identification criteria except the ion abundance ratio criteria. An EMPC is a worst-case estimate of the concentration.
EPA	- Environmental Protection Agency.
LCS	- Laboratory Control Sample: A sample matrix, free from the analytes of interest, spiked with verified known amounts of analytes or a material containing known and verified amounts of analytes.
LCSD	- Laboratory Control Sample Duplicate: Refer to LCS.
LFB	- Laboratory Fortified Blank: A sample matrix, free from the analytes of interest, spiked with verified known amounts of analytes or a material containing known and verified amounts of analytes.
LOD	- Limit of Detection: This value represents the level to which a target analyte can reliably be detected for a specific analyte in a specific matrix by a specific method. The LOD includes any adjustments from dilutions, concentrations or moisture content, where applicable. (DoD report formats only.)
LOQ	- Limit of Quantitation: The value at which an instrument can accurately measure an analyte at a specific concentration. The LOQ includes any adjustments from dilutions, concentrations or moisture content, where applicable. (DoD report formats only.) Limit of Quantitation: The value at which an instrument can accurately measure an analyte at a specific concentration. The LOQ includes any adjustments from dilutions, concentrations or moisture content, where applicable. (DoD report formats only.)
MDL	- Method Detection Limit: This value represents the level to which target analyte concentrations are reported as estimated values, when those target analyte concentrations are quantified below the reporting limit (RL). The MDL includes any adjustments from dilutions, concentrations or moisture content, where applicable.
MS	- Matrix Spike Sample: A sample prepared by adding a known mass of target analyte to a specified amount of matrix sample for which an independent estimate of target analyte concentration is available. For Method 332.0, the spike recovery is calculated using the native concentration, including estimated values.
MSD	- Matrix Spike Sample Duplicate: Refer to MS.
NA	- Not Applicable.
NC	- Not Calculated: Term is utilized when one or more of the results utilized in the calculation are non-detect at the parameter's reporting unit.
NDPA/DPA	- N-Nitrosodiphenylamine/Diphenylamine.
NI	- Not Ignitable.
NP	- Non-Plastic: Term is utilized for the analysis of Atterberg Limits in soil.
NR	- No Results: Term is utilized when 'No Target Compounds Requested' is reported for the analysis of Volatile or Semivolatile Organic TIC only requests.
RL	- Reporting Limit: The value at which an instrument can accurately measure an analyte at a specific concentration. The RL includes any adjustments from dilutions, concentrations or moisture content, where applicable.
RPD	- Relative Percent Difference: The results from matrix and/or matrix spike duplicates are primarily designed to assess the precision of analytical results in a given matrix and are expressed as relative percent difference (RPD). Values which are less than five times the reporting limit for any individual parameter are evaluated by utilizing the absolute difference between the values; although the RPD value will be provided in the report.
SRM	- Standard Reference Material: A reference sample of a known or certified value that is of the same or similar matrix as the associated field samples.
STLP	- Semi-dynamic Tank Leaching Procedure per EPA Method 1315.
TEF	- Toxic Equivalency Factors: The values assigned to each dioxin and furan to evaluate their toxicity relative to 2,3,7,8-TCDD.
TEQ	- Toxic Equivalent: The measure of a sample's toxicity derived by multiplying each dioxin and furan by its corresponding TEF and then summing the resulting values.
TIC	- Tentatively Identified Compound: A compound that has been identified to be present and is not part of the target compound list (TCL) for the method and/or program. All TICs are qualitatively identified and reported as estimated concentrations.

Report Format: Data Usability Report



Project Name: LEO BIRMINGHAM PKWY
Project Number: 6543.9.J7

Lab Number: L2047729
Report Date: 11/06/20

Footnotes

- 1 - The reference for this analyte should be considered modified since this analyte is absent from the target analyte list of the original method.

Terms

Analytical Method: Both the document from which the method originates and the analytical reference method. (Example: EPA 8260B is shown as 1,8260B.) The codes for the reference method documents are provided in the References section of the Addendum.

Difference: With respect to Total Oxidizable Precursor (TOP) Assay analysis, the difference is defined as the Post-Treatment value minus the Pre-Treatment value.

Final pH: As it pertains to Sample Receipt & Container Information section of the report, Final pH reflects pH of container determined after adjustment at the laboratory, if applicable. If no adjustment required, value reflects Initial pH.

Frozen Date/Time: With respect to Volatile Organics in soil, Frozen Date/Time reflects the date/time at which associated Reagent Water-preserved vials were initially frozen. Note: If frozen date/time is beyond 48 hours from sample collection, value will be reflected in 'bold'.

Initial pH: As it pertains to Sample Receipt & Container Information section of the report, Initial pH reflects pH of container determined upon receipt, if applicable.

PAH Total: With respect to Alkylated PAH analyses, the 'PAHs, Total' result is defined as the summation of results for all or a subset of the following compounds: Naphthalene, C1-C4 Naphthalenes, 2-Methylnaphthalene, 1-Methylnaphthalene, Biphenyl, Acenaphthylene, Acenaphthene, Fluorene, C1-C3 Fluorenes, Phenanthrene, C1-C4 Phenanthrenes/Anthracenes, Anthracene, Fluoranthene, Pyrene, C1-C4 Fluoranthenes/Pyrenes, Benzo(a)anthracene, Chrysene, C1-C4 Chrysenes, Benzo(b)fluoranthene, Benzo(j)+(k)fluoranthene, Benzo(e)pyrene, Benzo(a)pyrene, Perylene, Indeno(1,2,3-cd)pyrene, Dibenz(ah)+(ac)anthracene, Benzo(g,h,i)perylene. If a 'Total' result is requested, the results of its individual components will also be reported.

PFAS Total: With respect to PFAS analyses, the 'PFAS, Total (5)' result is defined as the summation of results for: PFHpA, PFHxS, PFOA, PFNA and PFOS. If a 'Total' result is requested, the results of its individual components will also be reported.

The target compound Chlordane (CAS No. 57-74-9) is reported for GC ECD analyses. Per EPA, this compound "refers to a mixture of chlordane isomers, other chlorinated hydrocarbons and numerous other components." (Reference: USEPA Toxicological Review of Chlordane, In Support of Summary Information on the Integrated Risk Information System (IRIS), December 1997.)

Total: With respect to Organic analyses, a 'Total' result is defined as the summation of results for individual isomers or Aroclors. If a 'Total' result is requested, the results of its individual components will also be reported. This is applicable to 'Total' results for methods 8260, 8081 and 8082.

Data Qualifiers

- A** - Spectra identified as "Aldol Condensates" are byproducts of the extraction/concentration procedures when acetone is introduced in the process.
- B** - The analyte was detected above the reporting limit in the associated method blank. Flag only applies to associated field samples that have detectable concentrations of the analyte at less than ten times (10x) the concentration found in the blank. For MCP-related projects, flag only applies to associated field samples that have detectable concentrations of the analyte at less than ten times (10x) the concentration found in the blank. For DOD-related projects, flag only applies to associated field samples that have detectable concentrations of the analyte at less than ten times (10x) the concentration found in the blank AND the analyte was detected above one-half the reporting limit (or above the reporting limit for common lab contaminants) in the associated method blank. For NJ-Air-related projects, flag only applies to associated field samples that have detectable concentrations of the analyte above the reporting limit. For NJ-related projects (excluding Air), flag only applies to associated field samples that have detectable concentrations of the analyte, which was detected above the reporting limit in the associated method blank or above five times the reporting limit for common lab contaminants (Phthalates, Acetone, Methylene Chloride, 2-Butanone).
- C** - Co-elution: The target analyte co-elutes with a known lab standard (i.e. surrogate, internal standards, etc.) for co-extracted analyses.
- D** - Concentration of analyte was quantified from diluted analysis. Flag only applies to field samples that have detectable concentrations of the analyte.
- E** - Concentration of analyte exceeds the range of the calibration curve and/or linear range of the instrument.
- F** - The ratio of quantifier ion response to qualifier ion response falls outside of the laboratory criteria. Results are considered to be an estimated maximum concentration.
- G** - The concentration may be biased high due to matrix interferences (i.e. co-elution) with non-target compound(s). The result should be considered estimated.
- H** - The analysis of pH was performed beyond the regulatory-required holding time of 15 minutes from the time of sample collection.
- I** - The lower value for the two columns has been reported due to obvious interference.
- J** - Estimated value. This represents an estimated concentration for Tentatively Identified Compounds (TICs).
- M** - Reporting Limit (RL) exceeds the MCP CAM Reporting Limit for this analyte.
- ND** - Not detected at the reporting limit (RL) for the sample.
- NJ** - Presumptive evidence of compound. This represents an estimated concentration for Tentatively Identified Compounds (TICs), where the identification is based on a mass spectral library search.
- P** - The RPD between the results for the two columns exceeds the method-specified criteria.

Report Format: Data Usability Report



Project Name: LEO BIRMINGHAM PKWY
Project Number: 6543.9.J7

Lab Number: L2047729
Report Date: 11/06/20

Data Qualifiers

- Q** - The quality control sample exceeds the associated acceptance criteria. For DOD-related projects, LCS and/or Continuing Calibration Standard exceedences are also qualified on all associated sample results. Note: This flag is not applicable for matrix spike recoveries when the sample concentration is greater than 4x the spike added or for batch duplicate RPD when the sample concentrations are less than 5x the RL. (Metals only.)
- R** - Analytical results are from sample re-analysis.
- RE** - Analytical results are from sample re-extraction.
- S** - Analytical results are from modified screening analysis.

Project Name: LEO BIRMINGHAM PKWY
Project Number: 6543.9.J7

Lab Number: L2047729
Report Date: 11/06/20

REFERENCES

- 3 Methods for the Determination of Metals in Environmental Samples, Supplement I. EPA/600/R-94/111. May 1994.
- 19 Inductively Coupled Plasma Atomic Emission Spectrometric Method for Trace Element Analysis of Water and Wastes. Appendix C, Part 136, 40 CFR (Code of Federal Regulations). July 1, 1999 edition.
- 121 Standard Methods for the Examination of Water and Wastewater. APHA-AWWA-WEF. Standard Methods Online.

LIMITATION OF LIABILITIES

Alpha Analytical performs services with reasonable care and diligence normal to the analytical testing laboratory industry. In the event of an error, the sole and exclusive responsibility of Alpha Analytical shall be to re-perform the work at it's own expense. In no event shall Alpha Analytical be held liable for any incidental, consequential or special damages, including but not limited to, damages in any way connected with the use of, interpretation of, information or analysis provided by Alpha Analytical.

We strongly urge our clients to comply with EPA protocol regarding sample volume, preservation, cooling, containers, sampling procedures, holding time and splitting of samples in the field.



Certification Information

The following analytes are not included in our Primary NELAP Scope of Accreditation:

Westborough Facility

EPA 624/624.1: m/p-xylene, o-xylene, Naphthalene

EPA 8260C: NPW: 1,2,4,5-Tetramethylbenzene; 4-Ethyltoluene, Azobenzene; SCM: Iodomethane (methyl iodide), 1,2,4,5-Tetramethylbenzene; 4-Ethyltoluene.

EPA 8270D: NPW: Dimethylnaphthalene, 1,4-Diphenylhydrazine; SCM: Dimethylnaphthalene, 1,4-Diphenylhydrazine.

SM4500: NPW: Amenable Cyanide; SCM: Total Phosphorus, TKN, NO₂, NO₃.

Mansfield Facility

SM 2540D: TSS

EPA 8082A: NPW: PCB: 1, 5, 31, 87, 101, 110, 141, 151, 153, 180, 183, 187.

EPA TO-15: Halothane, 2,4,4-Trimethyl-2-pentene, 2,4,4-Trimethyl-1-pentene, Thiophene, 2-Methylthiophene, 3-Methylthiophene, 2-Ethylthiophene, 1,2,3-Trimethylbenzene, Indan, Indene, 1,2,4,5-Tetramethylbenzene, Benzothiophene, 1-Methylnaphthalene.

EPA TO-12 Non-methane organics

EPA 3C Fixed gases

Biological Tissue Matrix: EPA 3050B

The following analytes are included in our Massachusetts DEP Scope of Accreditation

Westborough Facility:

Drinking Water

EPA 300.0: Chloride, Nitrate-N, Fluoride, Sulfate; **EPA 353.2:** Nitrate-N, Nitrite-N; **SM4500NO3-F:** Nitrate-N, Nitrite-N; **SM4500F-C, SM4500CN-CE,**

EPA 180.1, SM2130B, SM4500CI-D, SM2320B, SM2540C, SM4500H-B, SM4500NO2-B

EPA 332: Perchlorate; **EPA 524.2:** THMs and VOCs; **EPA 504.1:** EDB, DBCP.

Microbiology: SM9215B; SM9223-P/A, SM9223B-Colilert-QT, SM9222D.

Non-Potable Water

SM4500H,B, EPA 120.1, SM2510B, SM2540C, SM2320B, SM4500CL-E, SM4500F-BC, SM4500NH3-BH: Ammonia-N and Kjeldahl-N, **EPA 350.1:** Ammonia-N, **LACHAT 10-107-06-1-B:** Ammonia-N, **EPA 351.1, SM4500NO3-F, EPA 353.2:** Nitrate-N, **SM4500P-E, SM4500P-B, E, SM4500SO4-E, SM5220D, EPA 410.4, SM5210B, SM5310C, SM4500CL-D, EPA 1664, EPA 420.1, SM4500-CN-CE, SM2540D, EPA 300:** Chloride, Sulfate, Nitrate.

EPA 624.1: Volatile Halocarbons & Aromatics,

EPA 608.3: Chlordane, Toxaphene, Aldrin, alpha-BHC, beta-BHC, gamma-BHC, delta-BHC, Dieldrin, DDD, DDE, DDT, Endosulfan I, Endosulfan II, Endosulfan sulfate, Endrin, Endrin Aldehyde, Heptachlor, Heptachlor Epoxide, PCBs

EPA 625.1: SVOC (Acid/Base/Neutral Extractables), **EPA 600/4-81-045:** PCB-Oil.

Microbiology: SM9223B-Colilert-QT; Enterolert-QT, SM9221E, EPA 1600, EPA 1603.

Mansfield Facility:

Drinking Water

EPA 200.7: Al, Ba, Cd, Cr, Cu, Fe, Mn, Ni, Na, Ag, Ca, Zn. **EPA 200.8:** Al, Sb, As, Ba, Be, Cd, Cr, Cu, Pb, Mn, Ni, Se, Ag, TL, Zn. **EPA 245.1** Hg.

EPA 522.

Non-Potable Water

EPA 200.7: Al, Sb, As, Be, Cd, Ca, Cr, Co, Cu, Fe, Pb, Mg, Mn, Mo, Ni, K, Se, Ag, Na, Sr, TL, Ti, V, Zn.

EPA 200.8: Al, Sb, As, Be, Cd, Cr, Cu, Fe, Pb, Mn, Ni, K, Se, Ag, Na, TL, Zn.

EPA 245.1 Hg.

SM2340B

For a complete listing of analytes and methods, please contact your Alpha Project Manager.



ANALYTICAL REPORT

Lab Number:	L2209220
Client:	McPhail Associates 2269 Massachusetts Avenue Cambridge, MA 02140
ATTN:	Ambrose Donovan
Phone:	(617) 868-1420
Project Name:	RUGG ROAD
Project Number:	6749.9.07
Report Date:	03/01/22

The original project report/data package is held by Alpha Analytical. This report/data package is paginated and should be reproduced only in its entirety. Alpha Analytical holds no responsibility for results and/or data that are not consistent with the original.

Certifications & Approvals: MA (M-MA086), NH NELAP (2064), CT (PH-0574), IL (200077), ME (MA00086), MD (348), NJ (MA935), NY (11148), NC (25700/666), PA (68-03671), RI (LAO00065), TX (T104704476), VT (VT-0935), VA (460195), USDA (Permit #P330-17-00196).

Eight Walkup Drive, Westborough, MA 01581-1019
508-898-9220 (Fax) 508-898-9193 800-624-9220 - www.alphalab.com



Project Name: RUGG ROAD
Project Number: 6749.9.07

Lab Number: L2209220
Report Date: 03/01/22

Alpha Sample ID	Client ID	Matrix	Sample Location	Collection Date/Time	Receive Date
L2209220-01	MAI-16	WATER	ALLSTON, MA	02/21/22 11:00	02/21/22

Project Name: RUGG ROAD
Project Number: 6749.9.07

Lab Number: L2209220
Report Date: 03/01/22

Case Narrative

The samples were received in accordance with the Chain of Custody and no significant deviations were encountered during the preparation or analysis unless otherwise noted. Sample Receipt, Container Information, and the Chain of Custody are located at the back of the report.

Results contained within this report relate only to the samples submitted under this Alpha Lab Number and meet NELAP requirements for all NELAP accredited parameters unless otherwise noted in the following narrative. The data presented in this report is organized by parameter (i.e. VOC, SVOC, etc.). Sample specific Quality Control data (i.e. Surrogate Spike Recovery) is reported at the end of the target analyte list for each individual sample, followed by the Laboratory Batch Quality Control at the end of each parameter. Tentatively Identified Compounds (TICs), if requested, are reported for compounds identified to be present and are not part of the method/program Target Compound List, even if only a subset of the TCL are being reported. If a sample was re-analyzed or re-extracted due to a required quality control corrective action and if both sets of data are reported, the Laboratory ID of the re-analysis or re-extraction is designated with an "R" or "RE", respectively.

When multiple Batch Quality Control elements are reported (e.g. more than one LCS), the associated samples for each element are noted in the grey shaded header line of each data table. Any Laboratory Batch, Sample Specific % recovery or RPD value that is outside the listed Acceptance Criteria is bolded in the report. In reference to questions H (CAM) or 4 (RCP) when "NO" is checked, the performance criteria for CAM and RCP methods allow for some quality control failures to occur and still be within method compliance. In these instances, the specific failure is not narrated but noted in the associated QC Outlier Summary Report, located directly after the Case Narrative. QC information is also incorporated in the Data Usability Assessment table (Format 11) of our Data Merger tool, where it can be reviewed in conjunction with the sample result, associated regulatory criteria and any associated data usability implications.

Soil/sediments, solids and tissues are reported on a dry weight basis unless otherwise noted. Definitions of all data qualifiers and acronyms used in this report are provided in the Glossary located at the back of the report.

HOLD POLICY - For samples submitted on hold, Alpha's policy is to hold samples (with the exception of Air canisters) free of charge for 21 calendar days from the date the project is completed. After 21 calendar days, we will dispose of all samples submitted including those put on hold unless you have contacted your Alpha Project Manager and made arrangements for Alpha to continue to hold the samples. Air canisters will be disposed after 3 business days from the date the project is completed.

Please contact Project Management at 800-624-9220 with any questions.

Project Name: RUGG ROAD
Project Number: 6749.9.07

Lab Number: L2209220
Report Date: 03/01/22

Case Narrative (continued)

Report Submission

March 01, 2022: This final report includes the results of all requested analyses.

February 28, 2022: This is a preliminary report.

The analysis of Ethanol was subcontracted. A copy of the laboratory report is included as an addendum.
Please note: This data is only available in PDF format and is not available on Data Merger.

Volatile Organics by SIM

L2209220-01D: The sample has an elevated detection limit due to the dilution required by the elevated concentrations of non-target compounds in the sample.

The WG1607881-3 LCS recovery, associated with L2209220-01D, is above the acceptance criteria for 1,4-dioxane (160%); however, the associated sample is non-detect to the RL for this target analyte. The results of the original analysis are reported.

I, the undersigned, attest under the pains and penalties of perjury that, to the best of my knowledge and belief and based upon my personal inquiry of those responsible for providing the information contained in this analytical report, such information is accurate and complete. This certificate of analysis is not complete unless this page accompanies any and all pages of this report.

Authorized Signature:



Michelle M. Morris

Title: Technical Director/Representative

Date: 03/01/22

ORGANICS

VOLATILES

Project Name: RUGG ROAD**Lab Number:** L2209220**Project Number:** 6749.9.07**Report Date:** 03/01/22**SAMPLE RESULTS**

Lab ID: L2209220-01
 Client ID: MAI-16
 Sample Location: ALLSTON, MA

Date Collected: 02/21/22 11:00
 Date Received: 02/21/22
 Field Prep: Not Specified

Sample Depth:

Matrix: Water
 Analytical Method: 14,504.1
 Analytical Date: 02/22/22 15:36
 Analyst: AMM

Extraction Method: EPA 504.1
 Extraction Date: 02/22/22 13:22

Parameter	Result	Qualifier	Units	RL	MDL	Dilution Factor	Column
Microextractables by GC - Westborough Lab							
1,2-Dibromoethane	ND		ug/l	0.010	--	1	A

Project Name: RUGG ROAD

Lab Number: L2209220

Project Number: 6749.9.07

Report Date: 03/01/22

SAMPLE RESULTS

Lab ID: L2209220-01 D

Date Collected: 02/21/22 11:00

Client ID: MAI-16

Date Received: 02/21/22

Sample Location: ALLSTON, MA

Field Prep: Not Specified

Sample Depth:

Matrix: Water

Analytical Method: 128,624.1

Analytical Date: 02/22/22 10:47

Analyst: MKS

Parameter	Result	Qualifier	Units	RL	MDL	Dilution Factor
Volatile Organics by GC/MS - Westborough Lab						
Methylene chloride	ND		ug/l	20	--	20
1,1-Dichloroethane	ND		ug/l	30	--	20
Carbon tetrachloride	ND		ug/l	20	--	20
1,1,2-Trichloroethane	ND		ug/l	30	--	20
Tetrachloroethene	3300		ug/l	20	--	20
1,2-Dichloroethane	ND		ug/l	30	--	20
1,1,1-Trichloroethane	ND		ug/l	40	--	20
Benzene	ND		ug/l	20	--	20
Toluene	ND		ug/l	20	--	20
Ethylbenzene	ND		ug/l	20	--	20
Vinyl chloride	ND		ug/l	20	--	20
1,1-Dichloroethene	ND		ug/l	20	--	20
cis-1,2-Dichloroethene	ND		ug/l	20	--	20
Trichloroethene	37		ug/l	20	--	20
1,2-Dichlorobenzene	ND		ug/l	100	--	20
1,3-Dichlorobenzene	ND		ug/l	100	--	20
1,4-Dichlorobenzene	ND		ug/l	100	--	20
p/m-Xylene	ND		ug/l	40	--	20
o-xylene	ND		ug/l	20	--	20
Xylenes, Total	ND		ug/l	20	--	20
Acetone	ND		ug/l	200	--	20
Methyl tert butyl ether	ND		ug/l	200	--	20
Tert-Butyl Alcohol	ND		ug/l	2000	--	20
Tertiary-Amyl Methyl Ether	ND		ug/l	400	--	20

Project Name: RUGG ROAD**Lab Number:** L2209220**Project Number:** 6749.9.07**Report Date:** 03/01/22**SAMPLE RESULTS**

Lab ID: L2209220-01 D

Date Collected: 02/21/22 11:00

Client ID: MAI-16

Date Received: 02/21/22

Sample Location: ALLSTON, MA

Field Prep: Not Specified

Sample Depth:

Parameter	Result	Qualifier	Units	RL	MDL	Dilution Factor
-----------	--------	-----------	-------	----	-----	-----------------

Volatile Organics by GC/MS - Westborough Lab

Surrogate	% Recovery	Qualifier	Acceptance Criteria
Pentafluorobenzene	106		60-140
Fluorobenzene	106		60-140
4-Bromofluorobenzene	100		60-140

Project Name: RUGG ROAD**Lab Number:** L2209220**Project Number:** 6749.9.07**Report Date:** 03/01/22**SAMPLE RESULTS**

Lab ID: L2209220-01 D

Date Collected: 02/21/22 11:00

Client ID: MAI-16

Date Received: 02/21/22

Sample Location: ALLSTON, MA

Field Prep: Not Specified

Sample Depth:

Matrix: Water

Analytical Method: 128,624.1-SIM

Analytical Date: 02/22/22 10:47

Analyst: MKS

Parameter	Result	Qualifier	Units	RL	MDL	Dilution Factor
-----------	--------	-----------	-------	----	-----	-----------------

Volatile Organics by GC/MS-SIM - Westborough Lab

1,4-Dioxane	ND		ug/l	100	--	20
-------------	----	--	------	-----	----	----

Surrogate	% Recovery	Qualifier	Acceptance Criteria
Fluorobenzene	115		60-140
4-Bromofluorobenzene	101		60-140

Project Name: RUGG ROAD

Project Number: 6749.9.07

Lab Number: L2209220

Report Date: 03/01/22

Method Blank Analysis
Batch Quality Control

Analytical Method: 14,504.1
 Analytical Date: 02/22/22 14:17
 Analyst: AMM

Extraction Method: EPA 504.1
 Extraction Date: 02/22/22 13:22

Parameter	Result	Qualifier	Units	RL	MDL
Microextractables by GC - Westborough Lab for sample(s): 01 Batch: WG1607688-1					
1,2-Dibromoethane	ND		ug/l	0.010	-- A

Project Name: RUGG ROAD
Project Number: 6749.9.07

Lab Number: L2209220
Report Date: 03/01/22

Method Blank Analysis
Batch Quality Control

Analytical Method: 128,624.1
Analytical Date: 02/22/22 08:30
Analyst: MKS

Parameter	Result	Qualifier	Units	RL	MDL
Volatile Organics by GC/MS - Westborough Lab for sample(s): 01 Batch: WG1607877-4					
Methylene chloride	ND		ug/l	1.0	--
1,1-Dichloroethane	ND		ug/l	1.5	--
Carbon tetrachloride	ND		ug/l	1.0	--
1,1,2-Trichloroethane	ND		ug/l	1.5	--
Tetrachloroethene	ND		ug/l	1.0	--
1,2-Dichloroethane	ND		ug/l	1.5	--
1,1,1-Trichloroethane	ND		ug/l	2.0	--
Benzene	ND		ug/l	1.0	--
Toluene	ND		ug/l	1.0	--
Ethylbenzene	ND		ug/l	1.0	--
Vinyl chloride	ND		ug/l	1.0	--
1,1-Dichloroethene	ND		ug/l	1.0	--
cis-1,2-Dichloroethene	ND		ug/l	1.0	--
Trichloroethene	ND		ug/l	1.0	--
1,2-Dichlorobenzene	ND		ug/l	5.0	--
1,3-Dichlorobenzene	ND		ug/l	5.0	--
1,4-Dichlorobenzene	ND		ug/l	5.0	--
p/m-Xylene	ND		ug/l	2.0	--
o-xylene	ND		ug/l	1.0	--
Xylenes, Total	ND		ug/l	1.0	--
Acetone	ND		ug/l	10	--
Methyl tert butyl ether	ND		ug/l	10	--
Tert-Butyl Alcohol	ND		ug/l	100	--
Tertiary-Amyl Methyl Ether	ND		ug/l	20	--

Project Name: RUGG ROAD
Project Number: 6749.9.07

Lab Number: L2209220
Report Date: 03/01/22

Method Blank Analysis
Batch Quality Control

Analytical Method: 128,624.1
Analytical Date: 02/22/22 08:30
Analyst: MKS

Parameter	Result	Qualifier	Units	RL	MDL
Volatile Organics by GC/MS - Westborough Lab for sample(s): 01 Batch: WG1607877-4					

Surrogate	%Recovery	Qualifier	Acceptance Criteria
Pentafluorobenzene	99		60-140
Fluorobenzene	104		60-140
4-Bromofluorobenzene	103		60-140

Project Name: RUGG ROAD
Project Number: 6749.9.07

Lab Number: L2209220
Report Date: 03/01/22

Method Blank Analysis
Batch Quality Control

Analytical Method: 128,624.1-SIM
Analytical Date: 02/22/22 08:30
Analyst: MKS

Parameter	Result	Qualifier	Units	RL	MDL
Volatile Organics by GC/MS-SIM - Westborough Lab for sample(s): 01 Batch: WG1607881-4					
1,4-Dioxane	ND		ug/l	5.0	--

Surrogate	%Recovery	Qualifier	Acceptance Criteria
Fluorobenzene	114		60-140
4-Bromofluorobenzene	88		60-140

Lab Control Sample Analysis

Batch Quality Control

Project Name: RUGG ROAD

Project Number: 6749.9.07

Lab Number: L2209220

Report Date: 03/01/22

Parameter	<i>LCS</i> %Recovery	<i>Qual</i>	<i>LCSD</i> %Recovery	<i>Qual</i>	<i>%Recovery</i> Limits	<i>RPD</i>	<i>Qual</i>	<i>RPD</i> Limits	<i>Column</i>
Microextractables by GC - Westborough Lab Associated sample(s): 01 Batch: WG1607688-2									
1,2-Dibromoethane	90		-		80-120	-			A

Lab Control Sample Analysis

Batch Quality Control

Project Name: RUGG ROAD

Lab Number: L2209220

Project Number: 6749.9.07

Report Date: 03/01/22

Parameter	LCS %Recovery	Qual	LCSD %Recovery	Qual	%Recovery Limits	RPD	Qual	RPD Limits
Volatile Organics by GC/MS - Westborough Lab Associated sample(s): 01 Batch: WG1607877-3								
Methylene chloride	135		-		60-140	-		28
1,1-Dichloroethane	125		-		50-150	-		49
Carbon tetrachloride	110		-		70-130	-		41
1,1,2-Trichloroethane	115		-		70-130	-		45
Tetrachloroethene	115		-		70-130	-		39
1,2-Dichloroethane	105		-		70-130	-		49
1,1,1-Trichloroethane	110		-		70-130	-		36
Benzene	135		-		65-135	-		61
Toluene	120		-		70-130	-		41
Ethylbenzene	135		-		60-140	-		63
Vinyl chloride	110		-		5-195	-		66
1,1-Dichloroethene	140		-		50-150	-		32
cis-1,2-Dichloroethene	130		-		60-140	-		30
Trichloroethene	125		-		65-135	-		48
1,2-Dichlorobenzene	130		-		65-135	-		57
1,3-Dichlorobenzene	125		-		70-130	-		43
1,4-Dichlorobenzene	130		-		65-135	-		57
p/m-Xylene	120		-		60-140	-		30
o-xylene	120		-		60-140	-		30
Acetone	82		-		40-160	-		30
Methyl tert butyl ether	105		-		60-140	-		30
Tert-Butyl Alcohol	94		-		60-140	-		30
Tertiary-Amyl Methyl Ether	110		-		60-140	-		30

Lab Control Sample Analysis

Batch Quality Control

Project Name: RUGG ROAD

Project Number: 6749.9.07

Lab Number: L2209220

Report Date: 03/01/22

Parameter	LCS %Recovery	Qual	LCSD %Recovery	Qual	%Recovery Limits	RPD	Qual	RPD Limits
-----------	------------------	------	-------------------	------	---------------------	-----	------	---------------

Volatile Organics by GC/MS - Westborough Lab Associated sample(s): 01 Batch: WG1607877-3

Surrogate	LCS %Recovery	Qual	LCSD %Recovery	Qual	Acceptance Criteria
Pentafluorobenzene	102				60-140
Fluorobenzene	103				60-140
4-Bromofluorobenzene	100				60-140

Lab Control Sample Analysis Batch Quality Control

Project Name: RUGG ROAD
Project Number: 6749.9.07

Lab Number: L2209220
Report Date: 03/01/22

Parameter	LCS %Recovery	Qual	LCSD %Recovery	Qual	%Recovery Limits	RPD	Qual	RPD Limits
Volatile Organics by GC/MS-SIM - Westborough Lab Associated sample(s): 01 Batch: WG1607881-3								
1,4-Dioxane	160	Q	-		60-140	-		20

Surrogate	LCS %Recovery	Qual	LCSD %Recovery	Qual	Acceptance Criteria
Fluorobenzene	113				60-140
4-Bromofluorobenzene	90				60-140

Matrix Spike Analysis

Batch Quality Control

Project Name: RUGG ROAD

Project Number: 6749.9.07

Lab Number: L2209220

Report Date: 03/01/22

Parameter	Native Sample	MS Added	MS Found	MS %Recovery	Qual	MSD Found	MSD %Recovery	Qual	Recovery Limits	RPD	Qual	RPD Limits	Column
Microextractables by GC - Westborough Lab Associated sample(s): 01 QC Batch ID: WG1607688-3 QC Sample: L2207923-01 Client ID: MS Sample													
1,2-Dibromoethane	ND	0.254	0.242	95		-	-		80-120	-		20	A
1,2-Dibromo-3-chloropropane	ND	0.254	0.268	105		-	-		80-120	-		20	A
1,2,3-Trichloropropane	ND	0.254	0.237	93		-	-		80-120	-		20	A

SEMIVOLATILES

Project Name: RUGG ROAD
Project Number: 6749.9.07

Lab Number: L2209220
Report Date: 03/01/22

SAMPLE RESULTS

Lab ID: L2209220-01
 Client ID: MAI-16
 Sample Location: ALLSTON, MA

Date Collected: 02/21/22 11:00
 Date Received: 02/21/22
 Field Prep: Not Specified

Sample Depth:

Matrix: Water
 Analytical Method: 129,625.1
 Analytical Date: 02/27/22 15:57
 Analyst: SZ

Extraction Method: EPA 625.1
 Extraction Date: 02/25/22 10:01

Parameter	Result	Qualifier	Units	RL	MDL	Dilution Factor
Semivolatile Organics by GC/MS - Westborough Lab						
Bis(2-ethylhexyl)phthalate	ND		ug/l	2.20	--	1
Butyl benzyl phthalate	ND		ug/l	5.00	--	1
Di-n-butylphthalate	ND		ug/l	5.00	--	1
Di-n-octylphthalate	ND		ug/l	5.00	--	1
Diethyl phthalate	ND		ug/l	5.00	--	1
Dimethyl phthalate	ND		ug/l	5.00	--	1

Surrogate	% Recovery	Qualifier	Acceptance Criteria
Nitrobenzene-d5	72		42-122
2-Fluorobiphenyl	70		46-121
4-Terphenyl-d14	73		47-138

Project Name: RUGG ROAD
Project Number: 6749.9.07

Lab Number: L2209220
Report Date: 03/01/22

SAMPLE RESULTS

Lab ID: L2209220-01
 Client ID: MAI-16
 Sample Location: ALLSTON, MA

Date Collected: 02/21/22 11:00
 Date Received: 02/21/22
 Field Prep: Not Specified

Sample Depth:

Matrix: Water
 Analytical Method: 129,625.1-SIM
 Analytical Date: 02/26/22 19:48
 Analyst: JJW

Extraction Method: EPA 625.1
 Extraction Date: 02/24/22 01:40

Parameter	Result	Qualifier	Units	RL	MDL	Dilution Factor
Semivolatile Organics by GC/MS-SIM - Westborough Lab						
Acenaphthene	ND		ug/l	0.100	--	1
Fluoranthene	ND		ug/l	0.100	--	1
Naphthalene	ND		ug/l	0.100	--	1
Benzo(a)anthracene	ND		ug/l	0.100	--	1
Benzo(a)pyrene	ND		ug/l	0.100	--	1
Benzo(b)fluoranthene	ND		ug/l	0.100	--	1
Benzo(k)fluoranthene	ND		ug/l	0.100	--	1
Chrysene	ND		ug/l	0.100	--	1
Acenaphthylene	ND		ug/l	0.100	--	1
Anthracene	ND		ug/l	0.100	--	1
Benzo(ghi)perylene	ND		ug/l	0.100	--	1
Fluorene	ND		ug/l	0.100	--	1
Phenanthrene	ND		ug/l	0.100	--	1
Dibenzo(a,h)anthracene	ND		ug/l	0.100	--	1
Indeno(1,2,3-cd)pyrene	ND		ug/l	0.100	--	1
Pyrene	ND		ug/l	0.100	--	1

Surrogate	% Recovery	Qualifier	Acceptance Criteria
Nitrobenzene-d5	94		42-122
2-Fluorobiphenyl	64		46-121
4-Terphenyl-d14	73		47-138

Project Name: RUGG ROAD
Project Number: 6749.9.07

Lab Number: L2209220
Report Date: 03/01/22

**Method Blank Analysis
Batch Quality Control**

Analytical Method: 129,625.1-SIM
Analytical Date: 02/24/22 09:44
Analyst: JJW

Extraction Method: EPA 625.1
Extraction Date: 02/23/22 10:18

Parameter	Result	Qualifier	Units	RL	MDL
Semivolatile Organics by GC/MS-SIM - Westborough Lab for sample(s): 01 Batch: WG1608285-1					
Acenaphthene	ND		ug/l	0.100	--
Fluoranthene	ND		ug/l	0.100	--
Naphthalene	ND		ug/l	0.100	--
Benzo(a)anthracene	ND		ug/l	0.100	--
Benzo(a)pyrene	ND		ug/l	0.100	--
Benzo(b)fluoranthene	ND		ug/l	0.100	--
Benzo(k)fluoranthene	ND		ug/l	0.100	--
Chrysene	ND		ug/l	0.100	--
Acenaphthylene	ND		ug/l	0.100	--
Anthracene	ND		ug/l	0.100	--
Benzo(ghi)perylene	ND		ug/l	0.100	--
Fluorene	ND		ug/l	0.100	--
Phenanthrene	ND		ug/l	0.100	--
Dibenzo(a,h)anthracene	ND		ug/l	0.100	--
Indeno(1,2,3-cd)pyrene	ND		ug/l	0.100	--
Pyrene	ND		ug/l	0.100	--
Pentachlorophenol	ND		ug/l	1.00	--

Surrogate	%Recovery	Qualifier	Acceptance Criteria
2-Fluorophenol	54		25-87
Phenol-d6	35		16-65
Nitrobenzene-d5	83		42-122
2-Fluorobiphenyl	73		46-121
2,4,6-Tribromophenol	104		45-128
4-Terphenyl-d14	93		47-138

Project Name: RUGG ROAD
Project Number: 6749.9.07

Lab Number: L2209220
Report Date: 03/01/22

**Method Blank Analysis
Batch Quality Control**

Analytical Method: 129,625.1
Analytical Date: 02/25/22 13:45
Analyst: ALS

Extraction Method: EPA 625.1
Extraction Date: 02/24/22 13:54

Parameter	Result	Qualifier	Units	RL	MDL
Semivolatile Organics by GC/MS - Westborough Lab for sample(s): 01 Batch: WG1608902-1					
Bis(2-ethylhexyl)phthalate	ND		ug/l	2.20	--
Butyl benzyl phthalate	ND		ug/l	5.00	--
Di-n-butylphthalate	ND		ug/l	5.00	--
Di-n-octylphthalate	ND		ug/l	5.00	--
Diethyl phthalate	ND		ug/l	5.00	--
Dimethyl phthalate	ND		ug/l	5.00	--

Surrogate	%Recovery	Qualifier	Acceptance Criteria
Nitrobenzene-d5	48		42-122
2-Fluorobiphenyl	53		46-121
4-Terphenyl-d14	68		47-138

Lab Control Sample Analysis

Batch Quality Control

Project Name: RUGG ROAD

Project Number: 6749.9.07

Lab Number: L2209220

Report Date: 03/01/22

Parameter	LCS %Recovery	Qual	LCSD %Recovery	Qual	%Recovery Limits	RPD	Qual	RPD Limits
Semivolatile Organics by GC/MS-SIM - Westborough Lab Associated sample(s): 01 Batch: WG1608285-3								
Acenaphthene	74		-		60-132	-		30
Fluoranthene	94		-		43-121	-		30
Naphthalene	64		-		36-120	-		30
Benzo(a)anthracene	95		-		42-133	-		30
Benzo(a)pyrene	84		-		32-148	-		30
Benzo(b)fluoranthene	94		-		42-140	-		30
Benzo(k)fluoranthene	84		-		25-146	-		30
Chrysene	77		-		44-140	-		30
Acenaphthylene	78		-		54-126	-		30
Anthracene	83		-		43-120	-		30
Benzo(ghi)perylene	90		-		1-195	-		30
Fluorene	84		-		70-120	-		30
Phenanthrene	78		-		65-120	-		30
Dibenzo(a,h)anthracene	100		-		1-200	-		30
Indeno(1,2,3-cd)pyrene	97		-		1-151	-		30
Pyrene	94		-		70-120	-		30
Pentachlorophenol	97		-		38-152	-		30

Lab Control Sample Analysis

Batch Quality Control

Project Name: RUGG ROAD

Project Number: 6749.9.07

Lab Number: L2209220

Report Date: 03/01/22

Parameter	LCS %Recovery	Qual	LCSD %Recovery	Qual	%Recovery Limits	RPD	Qual	RPD Limits
-----------	------------------	------	-------------------	------	---------------------	-----	------	---------------

Semivolatile Organics by GC/MS-SIM - Westborough Lab Associated sample(s): 01 Batch: WG1608285-3

Surrogate	LCS %Recovery	Qual	LCSD %Recovery	Qual	Acceptance Criteria
2-Fluorophenol	56				25-87
Phenol-d6	39				16-65
Nitrobenzene-d5	83				42-122
2-Fluorobiphenyl	76				46-121
2,4,6-Tribromophenol	106				45-128
4-Terphenyl-d14	97				47-138

Lab Control Sample Analysis

Batch Quality Control

Project Name: RUGG ROAD

Project Number: 6749.9.07

Lab Number: L2209220

Report Date: 03/01/22

Parameter	LCS %Recovery	Qual	LCSD %Recovery	Qual	%Recovery Limits	RPD	Qual	RPD Limits
Semivolatile Organics by GC/MS - Westborough Lab Associated sample(s): 01 Batch: WG1608902-3								
Bis(2-ethylhexyl)phthalate	94		-		29-137	-		82
Butyl benzyl phthalate	91		-		1-140	-		60
Di-n-butylphthalate	88		-		8-120	-		47
Di-n-octylphthalate	94		-		19-132	-		69
Diethyl phthalate	80		-		1-120	-		100
Dimethyl phthalate	76		-		1-120	-		183

Surrogate	LCS %Recovery	Qual	LCSD %Recovery	Qual	Acceptance Criteria
Nitrobenzene-d5	76				42-122
2-Fluorobiphenyl	76				46-121
4-Terphenyl-d14	82				47-138

PCBS

Project Name: RUGG ROAD**Lab Number:** L2209220**Project Number:** 6749.9.07**Report Date:** 03/01/22**SAMPLE RESULTS**

Lab ID: L2209220-01
 Client ID: MAI-16
 Sample Location: ALLSTON, MA

Date Collected: 02/21/22 11:00
 Date Received: 02/21/22
 Field Prep: Not Specified

Sample Depth:

Matrix: Water
 Analytical Method: 127,608.3
 Analytical Date: 02/26/22 11:38
 Analyst: AWS

Extraction Method: EPA 608.3
 Extraction Date: 02/25/22 12:57
 Cleanup Method: EPA 3665A
 Cleanup Date: 02/26/22
 Cleanup Method: EPA 3660B
 Cleanup Date: 02/26/22

Parameter	Result	Qualifier	Units	RL	MDL	Dilution Factor	Column
Polychlorinated Biphenyls by GC - Westborough Lab							
Aroclor 1016	ND		ug/l	0.250	--	1	A
Aroclor 1221	ND		ug/l	0.250	--	1	A
Aroclor 1232	ND		ug/l	0.250	--	1	A
Aroclor 1242	ND		ug/l	0.250	--	1	A
Aroclor 1248	ND		ug/l	0.250	--	1	A
Aroclor 1254	ND		ug/l	0.250	--	1	A
Aroclor 1260	ND		ug/l	0.200	--	1	A

Surrogate	% Recovery	Qualifier	Acceptance Criteria	Column
2,4,5,6-Tetrachloro-m-xylene	82		37-123	B
Decachlorobiphenyl	95		38-114	B
2,4,5,6-Tetrachloro-m-xylene	77		37-123	A
Decachlorobiphenyl	83		38-114	A

Project Name: RUGG ROAD
Project Number: 6749.9.07

Lab Number: L2209220
Report Date: 03/01/22

**Method Blank Analysis
Batch Quality Control**

Analytical Method: 127,608.3
Analytical Date: 02/26/22 10:00
Analyst: AWS

Extraction Method: EPA 608.3
Extraction Date: 02/25/22 03:31
Cleanup Method: EPA 3665A
Cleanup Date: 02/26/22
Cleanup Method: EPA 3660B
Cleanup Date: 02/26/22

Parameter	Result	Qualifier	Units	RL	MDL	Column
Polychlorinated Biphenyls by GC - Westborough Lab for sample(s): 01 Batch: WG1609077-1						
Aroclor 1016	ND		ug/l	0.250	--	A
Aroclor 1221	ND		ug/l	0.250	--	A
Aroclor 1232	ND		ug/l	0.250	--	A
Aroclor 1242	ND		ug/l	0.250	--	A
Aroclor 1248	ND		ug/l	0.250	--	A
Aroclor 1254	ND		ug/l	0.250	--	A
Aroclor 1260	ND		ug/l	0.200	--	A

Surrogate	%Recovery	Qualifier	Acceptance Criteria	Column
2,4,5,6-Tetrachloro-m-xylene	86		37-123	B
Decachlorobiphenyl	86		38-114	B
2,4,5,6-Tetrachloro-m-xylene	83		37-123	A
Decachlorobiphenyl	89		38-114	A

Lab Control Sample Analysis Batch Quality Control

Project Name: RUGG ROAD
Project Number: 6749.9.07

Lab Number: L2209220
Report Date: 03/01/22

Parameter	LCS %Recovery	Qual	LCSD %Recovery	Qual	%Recovery Limits	RPD	Qual	RPD Limits	Column
Polychlorinated Biphenyls by GC - Westborough Lab Associated sample(s): 01 Batch: WG1609077-2									
Aroclor 1016	98		-		50-140	-		36	A
Aroclor 1260	95		-		8-140	-		38	A

Surrogate	LCS %Recovery	Qual	LCSD %Recovery	Qual	Acceptance Criteria	Column
2,4,5,6-Tetrachloro-m-xylene	88				37-123	B
Decachlorobiphenyl	100				38-114	B
2,4,5,6-Tetrachloro-m-xylene	86				37-123	A
Decachlorobiphenyl	90				38-114	A

METALS

Project Name: RUGG ROAD

Lab Number: L2209220

Project Number: 6749.9.07

Report Date: 03/01/22

SAMPLE RESULTS

Lab ID: L2209220-01
 Client ID: MAI-16
 Sample Location: ALLSTON, MA

Date Collected: 02/21/22 11:00
 Date Received: 02/21/22
 Field Prep: Not Specified

Sample Depth:
 Matrix: Water

Parameter	Result	Qualifier	Units	RL	MDL	Dilution Factor	Date Prepared	Date Analyzed	Prep Method	Analytical Method	Analyst
Total Metals - Mansfield Lab											
Antimony, Total	ND		mg/l	0.00400	--	1	02/23/22 10:44	02/23/22 16:34	EPA 3005A	3,200.8	WP
Arsenic, Total	ND		mg/l	0.00100	--	1	02/23/22 10:44	02/23/22 16:34	EPA 3005A	3,200.8	WP
Cadmium, Total	0.00046		mg/l	0.00020	--	1	02/23/22 10:44	02/23/22 16:34	EPA 3005A	3,200.8	WP
Chromium, Total	ND		mg/l	0.00100	--	1	02/23/22 10:44	02/23/22 16:34	EPA 3005A	3,200.8	WP
Copper, Total	0.01864		mg/l	0.00100	--	1	02/23/22 10:44	02/23/22 16:34	EPA 3005A	3,200.8	WP
Iron, Total	0.103		mg/l	0.050	--	1	02/23/22 10:44	02/25/22 16:32	EPA 3005A	19,200.7	BV
Lead, Total	ND		mg/l	0.00100	--	1	02/23/22 10:44	02/23/22 16:34	EPA 3005A	3,200.8	WP
Mercury, Total	ND		mg/l	0.00020	--	1	02/23/22 13:10	02/28/22 15:20	EPA 245.1	3,245.1	AC
Nickel, Total	0.01832		mg/l	0.00200	--	1	02/23/22 10:44	02/23/22 16:34	EPA 3005A	3,200.8	WP
Selenium, Total	ND		mg/l	0.00500	--	1	02/23/22 10:44	02/23/22 16:34	EPA 3005A	3,200.8	WP
Silver, Total	ND		mg/l	0.00040	--	1	02/23/22 10:44	02/23/22 16:34	EPA 3005A	3,200.8	WP
Zinc, Total	0.01061		mg/l	0.01000	--	1	02/23/22 10:44	02/23/22 16:34	EPA 3005A	3,200.8	WP
General Chemistry - Mansfield Lab											
Chromium, Trivalent	ND		mg/l	0.010	--	1		02/23/22 16:34	NA	107,-	



Project Name: RUGG ROAD
Project Number: 6749.9.07

Lab Number: L2209220
Report Date: 03/01/22

Method Blank Analysis Batch Quality Control

Parameter	Result Qualifier	Units	RL	MDL	Dilution Factor	Date Prepared	Date Analyzed	Analytical Method	Analyst
Total Metals - Mansfield Lab for sample(s): 01 Batch: WG1607914-1									
Mercury, Total	ND	mg/l	0.00020	--	1	02/23/22 13:10	02/28/22 14:08	3,245.1	AC

Prep Information

Digestion Method: EPA 245.1

Parameter	Result Qualifier	Units	RL	MDL	Dilution Factor	Date Prepared	Date Analyzed	Analytical Method	Analyst
Total Metals - Mansfield Lab for sample(s): 01 Batch: WG1608224-1									
Iron, Total	ND	mg/l	0.050	--	1	02/23/22 10:44	02/25/22 15:20	19,200.7	GD

Prep Information

Digestion Method: EPA 3005A

Parameter	Result Qualifier	Units	RL	MDL	Dilution Factor	Date Prepared	Date Analyzed	Analytical Method	Analyst
Total Metals - Mansfield Lab for sample(s): 01 Batch: WG1608225-1									
Antimony, Total	ND	mg/l	0.00400	--	1	02/23/22 10:44	02/23/22 16:08	3,200.8	WP
Arsenic, Total	ND	mg/l	0.00100	--	1	02/23/22 10:44	02/23/22 16:08	3,200.8	WP
Cadmium, Total	ND	mg/l	0.00020	--	1	02/23/22 10:44	02/23/22 16:08	3,200.8	WP
Chromium, Total	ND	mg/l	0.00100	--	1	02/23/22 10:44	02/23/22 16:08	3,200.8	WP
Copper, Total	ND	mg/l	0.00100	--	1	02/23/22 10:44	02/23/22 16:08	3,200.8	WP
Lead, Total	ND	mg/l	0.00100	--	1	02/23/22 10:44	02/23/22 16:08	3,200.8	WP
Nickel, Total	ND	mg/l	0.00200	--	1	02/23/22 10:44	02/23/22 16:08	3,200.8	WP
Selenium, Total	ND	mg/l	0.00500	--	1	02/23/22 10:44	02/23/22 16:08	3,200.8	WP
Silver, Total	ND	mg/l	0.00040	--	1	02/23/22 10:44	02/23/22 16:08	3,200.8	WP
Zinc, Total	ND	mg/l	0.01000	--	1	02/23/22 10:44	02/23/22 16:08	3,200.8	WP

Prep Information

Digestion Method: EPA 3005A



Lab Control Sample Analysis

Batch Quality Control

Project Name: RUGG ROAD
Project Number: 6749.9.07

Lab Number: L2209220
Report Date: 03/01/22

Parameter	LCS		LCSD		%Recovery Limits	RPD	Qual	RPD Limits
	%Recovery	Qual	%Recovery	Qual				
Total Metals - Mansfield Lab Associated sample(s): 01 Batch: WG1607914-2								
Mercury, Total	108		-		85-115	-		
Total Metals - Mansfield Lab Associated sample(s): 01 Batch: WG1608224-2								
Iron, Total	100		-		85-115	-		
Total Metals - Mansfield Lab Associated sample(s): 01 Batch: WG1608225-2								
Antimony, Total	93		-		85-115	-		
Arsenic, Total	104		-		85-115	-		
Cadmium, Total	102		-		85-115	-		
Chromium, Total	96		-		85-115	-		
Copper, Total	97		-		85-115	-		
Lead, Total	101		-		85-115	-		
Nickel, Total	96		-		85-115	-		
Selenium, Total	102		-		85-115	-		
Silver, Total	103		-		85-115	-		
Zinc, Total	97		-		85-115	-		



Matrix Spike Analysis Batch Quality Control

Project Name: RUGG ROAD
Project Number: 6749.9.07

Lab Number: L2209220
Report Date: 03/01/22

Parameter	Native Sample	MS Added	MS Found	MS %Recovery	MSD Qual	MSD Found	MSD %Recovery	MSD Qual	Recovery Limits	RPD	RPD Qual	RPD Limits
Total Metals - Mansfield Lab Associated sample(s): 01 QC Batch ID: WG1607914-3 QC Sample: L2208510-02 Client ID: MS Sample												
Mercury, Total	ND	0.005	0.00490	98	-	-	-	-	70-130	-	-	20
Total Metals - Mansfield Lab Associated sample(s): 01 QC Batch ID: WG1607914-5 QC Sample: L2208510-03 Client ID: MS Sample												
Mercury, Total	ND	0.005	0.00494	99	-	-	-	-	70-130	-	-	20
Total Metals - Mansfield Lab Associated sample(s): 01 QC Batch ID: WG1608224-3 QC Sample: L2209220-01 Client ID: MAI-16												
Iron, Total	0.103	1	1.08	98	-	-	-	-	75-125	-	-	20
Total Metals - Mansfield Lab Associated sample(s): 01 QC Batch ID: WG1608224-7 QC Sample: L2209211-01 Client ID: MS Sample												
Iron, Total	0.291	1	1.25	96	-	-	-	-	75-125	-	-	20
Total Metals - Mansfield Lab Associated sample(s): 01 QC Batch ID: WG1608225-3 QC Sample: L2209220-01 Client ID: MAI-16												
Antimony, Total	ND	0.5	0.5370	107	-	-	-	-	70-130	-	-	20
Arsenic, Total	ND	0.12	0.1301	108	-	-	-	-	70-130	-	-	20
Cadmium, Total	0.00046	0.053	0.05506	103	-	-	-	-	70-130	-	-	20
Chromium, Total	ND	0.2	0.1905	95	-	-	-	-	70-130	-	-	20
Copper, Total	0.01864	0.25	0.2573	95	-	-	-	-	70-130	-	-	20
Lead, Total	ND	0.53	0.5428	102	-	-	-	-	70-130	-	-	20
Nickel, Total	0.01832	0.5	0.4972	96	-	-	-	-	70-130	-	-	20
Selenium, Total	ND	0.12	0.1225	102	-	-	-	-	70-130	-	-	20
Silver, Total	ND	0.05	0.05203	104	-	-	-	-	70-130	-	-	20
Zinc, Total	0.01061	0.5	0.4905	96	-	-	-	-	70-130	-	-	20

Lab Duplicate Analysis

Batch Quality Control

Project Name: RUGG ROAD

Project Number: 6749.9.07

Lab Number: L2209220

Report Date: 03/01/22

Parameter	Native Sample	Duplicate Sample	Units	RPD	Qual	RPD Limits
Total Metals - Mansfield Lab Associated sample(s): 01 QC Batch ID: WG1607914-4 QC Sample: L2208510-02 Client ID: DUP Sample						
Mercury, Total	ND	ND	mg/l	NC		20
Total Metals - Mansfield Lab Associated sample(s): 01 QC Batch ID: WG1607914-6 QC Sample: L2208510-03 Client ID: DUP Sample						
Mercury, Total	ND	ND	mg/l	NC		20
Total Metals - Mansfield Lab Associated sample(s): 01 QC Batch ID: WG1608224-4 QC Sample: L2209220-01 Client ID: MAI-16						
Iron, Total	0.103	0.106	mg/l	3		20
Total Metals - Mansfield Lab Associated sample(s): 01 QC Batch ID: WG1608225-4 QC Sample: L2209220-01 Client ID: MAI-16						
Antimony, Total	ND	ND	mg/l	NC		20
Arsenic, Total	ND	ND	mg/l	NC		20
Cadmium, Total	0.00046	0.00046	mg/l	0		20
Chromium, Total	ND	ND	mg/l	NC		20
Copper, Total	0.01864	0.01857	mg/l	0		20
Lead, Total	ND	ND	mg/l	NC		20
Nickel, Total	0.01832	0.01835	mg/l	0		20
Selenium, Total	ND	ND	mg/l	NC		20
Silver, Total	ND	ND	mg/l	NC		20
Zinc, Total	0.01061	0.01026	mg/l	3		20

INORGANICS & MISCELLANEOUS

Project Name: RUGG ROAD
Project Number: 6749.9.07

Lab Number: L2209220
Report Date: 03/01/22

SAMPLE RESULTS

Lab ID: L2209220-01
Client ID: MAI-16
Sample Location: ALLSTON, MA

Date Collected: 02/21/22 11:00
Date Received: 02/21/22
Field Prep: Not Specified

Sample Depth:
Matrix: Water

Parameter	Result	Qualifier	Units	RL	MDL	Dilution Factor	Date Prepared	Date Analyzed	Analytical Method	Analyst
General Chemistry - Westborough Lab										
Solids, Total Suspended	ND		mg/l	5.0	NA	1	-	02/25/22 07:44	121,2540D	MC
Cyanide, Total	ND		mg/l	0.005	--	1	02/22/22 05:00	02/22/22 12:24	121,4500CN-CE	CS
Chlorine, Total Residual	ND		mg/l	0.02	--	1	-	02/21/22 21:42	121,4500CL-D	AS
Nitrogen, Ammonia	0.122		mg/l	0.075	--	1	02/22/22 13:00	02/22/22 16:22	121,4500NH3-BH	AT
TPH, SGT-HEM	ND		mg/l	4.00	--	1	02/22/22 17:30	02/22/22 20:00	140,1664B	TL
Phenolics, Total	ND		mg/l	0.030	--	1	02/23/22 06:38	02/23/22 10:03	4,420.1	CL
Chromium, Hexavalent	ND		mg/l	0.010	--	1	02/22/22 01:05	02/22/22 01:17	1,7196A	KA
Anions by Ion Chromatography - Westborough Lab										
Chloride	538.		mg/l	12.5	--	25	-	02/22/22 17:35	44,300.0	SH



Project Name: RUGG ROAD
Project Number: 6749.9.07

Lab Number: L2209220
Report Date: 03/01/22

Method Blank Analysis
Batch Quality Control

Parameter	Result	Qualifier	Units	RL	MDL	Dilution Factor	Date Prepared	Date Analyzed	Analytical Method	Analyst
General Chemistry - Westborough Lab for sample(s): 01 Batch: WG1607473-1										
Chlorine, Total Residual	ND		mg/l	0.02	--	1	-	02/21/22 21:42	121,4500CL-D	AS
General Chemistry - Westborough Lab for sample(s): 01 Batch: WG1607493-1										
Chromium, Hexavalent	ND		mg/l	0.010	--	1	02/22/22 01:05	02/22/22 01:16	1,7196A	KA
General Chemistry - Westborough Lab for sample(s): 01 Batch: WG1607502-1										
Cyanide, Total	ND		mg/l	0.005	--	1	02/22/22 05:00	02/22/22 11:58	121,4500CN-CE	CS
General Chemistry - Westborough Lab for sample(s): 01 Batch: WG1607693-1										
Nitrogen, Ammonia	ND		mg/l	0.075	--	1	02/22/22 13:00	02/22/22 16:19	121,4500NH3-BH	AT
General Chemistry - Westborough Lab for sample(s): 01 Batch: WG1607833-1										
TPH, SGT-HEM	ND		mg/l	4.00	--	1	02/22/22 17:30	02/22/22 20:00	140,1664B	TL
Anions by Ion Chromatography - Westborough Lab for sample(s): 01 Batch: WG1608035-1										
Chloride	ND		mg/l	0.500	--	1	-	02/22/22 16:40	44,300.0	SH
General Chemistry - Westborough Lab for sample(s): 01 Batch: WG1608121-1										
Phenolics, Total	ND		mg/l	0.030	--	1	02/23/22 06:38	02/23/22 09:52	4,420.1	CL
General Chemistry - Westborough Lab for sample(s): 01 Batch: WG1609110-1										
Solids, Total Suspended	ND		mg/l	5.0	NA	1	-	02/25/22 07:44	121,2540D	MC

Lab Control Sample Analysis

Batch Quality Control

Project Name: RUGG ROAD

Project Number: 6749.9.07

Lab Number: L2209220

Report Date: 03/01/22

Parameter	LCS		LCSD		%Recovery Limits	RPD	Qual	RPD Limits
	%Recovery	Qual	%Recovery	Qual				
General Chemistry - Westborough Lab Associated sample(s): 01 Batch: WG1607473-2								
Chlorine, Total Residual	92		-		90-110	-		
General Chemistry - Westborough Lab Associated sample(s): 01 Batch: WG1607493-2								
Chromium, Hexavalent	98		-		85-115	-		20
General Chemistry - Westborough Lab Associated sample(s): 01 Batch: WG1607502-2								
Cyanide, Total	94		-		90-110	-		
General Chemistry - Westborough Lab Associated sample(s): 01 Batch: WG1607693-2								
Nitrogen, Ammonia	91		-		80-120	-		20
General Chemistry - Westborough Lab Associated sample(s): 01 Batch: WG1607833-2								
TPH	78		-		64-132	-		34
Anions by Ion Chromatography - Westborough Lab Associated sample(s): 01 Batch: WG1608035-2								
Chloride	101		-		90-110	-		
General Chemistry - Westborough Lab Associated sample(s): 01 Batch: WG1608121-2								
Phenolics, Total	119		-		70-130	-		

Lab Control Sample Analysis

Batch Quality Control

Project Name: RUGG ROAD

Lab Number: L2209220

Project Number: 6749.9.07

Report Date: 03/01/22

Parameter	LCS %Recovery	LCSD %Recovery	%Recovery Limits	RPD	RPD Limits
General Chemistry - Westborough Lab Associated sample(s): 01 Batch: WG1609110-2					
Solids, Total Suspended	98	-	80-120	-	

Matrix Spike Analysis Batch Quality Control

Project Name: RUGG ROAD
Project Number: 6749.9.07

Lab Number: L2209220
Report Date: 03/01/22

Parameter	Native Sample	MS Added	MS Found	MS %Recovery	MSD Qual	MSD Found	MSD %Recovery	MSD Qual	Recovery Limits	RPD	Qual	RPD Limits
General Chemistry - Westborough Lab Associated sample(s): 01 QC Batch ID: WG1607473-4 QC Sample: L2209220-01 Client ID: MAI-16												
Chlorine, Total Residual	ND	0.25	0.27	108	-	-	-	-	80-120	-	-	20
General Chemistry - Westborough Lab Associated sample(s): 01 QC Batch ID: WG1607493-4 QC Sample: L2209220-01 Client ID: MAI-16												
Chromium, Hexavalent	ND	0.1	0.095	95	-	-	-	-	85-115	-	-	20
General Chemistry - Westborough Lab Associated sample(s): 01 QC Batch ID: WG1607502-4 QC Sample: L2208411-01 Client ID: MS Sample												
Cyanide, Total	ND	0.2	ND	0	Q	-	-	-	90-110	-	-	30
General Chemistry - Westborough Lab Associated sample(s): 01 QC Batch ID: WG1607693-4 QC Sample: L2209220-01 Client ID: MAI-16												
Nitrogen, Ammonia	0.122	4	3.82	92	-	-	-	-	80-120	-	-	20
General Chemistry - Westborough Lab Associated sample(s): 01 QC Batch ID: WG1607833-4 QC Sample: L2200026-66 Client ID: MS Sample												
TPH	ND	19.4	10.0	52	Q	-	-	-	64-132	-	-	34
Anions by Ion Chromatography - Westborough Lab Associated sample(s): 01 QC Batch ID: WG1608035-3 QC Sample: L2209280-02 Client ID: MS Sample												
Chloride	ND	4	4.16	104	-	-	-	-	90-110	-	-	18
General Chemistry - Westborough Lab Associated sample(s): 01 QC Batch ID: WG1608121-4 QC Sample: L2208843-01 Client ID: MS Sample												
Phenolics, Total	ND	0.4	0.44	109	-	-	-	-	70-130	-	-	20

Lab Duplicate Analysis

Batch Quality Control

Project Name: RUGG ROAD

Project Number: 6749.9.07

Lab Number: L2209220

Report Date: 03/01/22

Parameter	Native Sample	Duplicate Sample	Units	RPD	Qual	RPD Limits
General Chemistry - Westborough Lab Associated sample(s): 01 QC Batch ID: WG1607473-3 QC Sample: L2209220-01 Client ID: MAI-16						
Chlorine, Total Residual	ND	ND	mg/l	NC		20
General Chemistry - Westborough Lab Associated sample(s): 01 QC Batch ID: WG1607493-3 QC Sample: L2209220-01 Client ID: MAI-16						
Chromium, Hexavalent	ND	ND	mg/l	NC		20
General Chemistry - Westborough Lab Associated sample(s): 01 QC Batch ID: WG1607502-3 QC Sample: L2208825-04 Client ID: DUP Sample						
Cyanide, Total	ND	ND	mg/l	NC		30
General Chemistry - Westborough Lab Associated sample(s): 01 QC Batch ID: WG1607693-3 QC Sample: L2209220-01 Client ID: MAI-16						
Nitrogen, Ammonia	0.122	0.114	mg/l	7		20
General Chemistry - Westborough Lab Associated sample(s): 01 QC Batch ID: WG1607833-3 QC Sample: L2200026-65 Client ID: DUP Sample						
TPH	ND	ND	mg/l	NC		34
Anions by Ion Chromatography - Westborough Lab Associated sample(s): 01 QC Batch ID: WG1608035-4 QC Sample: L2209280-02 Client ID: DUP Sample						
Chloride	ND	ND	mg/l	NC		18
General Chemistry - Westborough Lab Associated sample(s): 01 QC Batch ID: WG1608121-3 QC Sample: L2208843-01 Client ID: DUP Sample						
Phenolics, Total	ND	ND	mg/l	NC		20
General Chemistry - Westborough Lab Associated sample(s): 01 QC Batch ID: WG1609110-3 QC Sample: L2207540-03 Client ID: DUP Sample						
Solids, Total Suspended	400	380	mg/l	5		29

Project Name: RUGG ROAD**Lab Number:** L2209220**Project Number:** 6749.9.07**Report Date:** 03/01/22**Sample Receipt and Container Information**

Were project specific reporting limits specified?

YES

Cooler Information

Cooler	Custody Seal
A	Absent

Container Information

Container ID	Container Type	Cooler	Initial pH	Final pH	Temp deg C	Pres	Seal	Frozen Date/Time	Analysis(*)
L2209220-01A	Vial Na2S2O3 preserved	A	NA		3.3	Y	Absent		624.1-RGP(7),624.1-SIM-RGP(7)
L2209220-01A1	Vial Na2S2O3 preserved	A	NA		3.3	Y	Absent		624.1-RGP(7),624.1-SIM-RGP(7)
L2209220-01B	Vial Na2S2O3 preserved	A	NA		3.3	Y	Absent		624.1-RGP(7),624.1-SIM-RGP(7)
L2209220-01B1	Vial Na2S2O3 preserved	A	NA		3.3	Y	Absent		624.1-RGP(7),624.1-SIM-RGP(7)
L2209220-01C	Vial Na2S2O3 preserved	A	NA		3.3	Y	Absent		624.1-RGP(7),624.1-SIM-RGP(7)
L2209220-01C1	Vial Na2S2O3 preserved	A	NA		3.3	Y	Absent		624.1-RGP(7),624.1-SIM-RGP(7)
L2209220-01D	Vial Na2S2O3 preserved	A	NA		3.3	Y	Absent		504(14)
L2209220-01E	Vial Na2S2O3 preserved	A	NA		3.3	Y	Absent		504(14)
L2209220-01F	Vial unpreserved	A	NA		3.3	Y	Absent		SUB-ETHANOL(14)
L2209220-01G	Vial unpreserved	A	NA		3.3	Y	Absent		SUB-ETHANOL(14)
L2209220-01H	Vial unpreserved	A	NA		3.3	Y	Absent		SUB-ETHANOL(14)
L2209220-01I	Plastic 250ml HNO3 preserved	A	<2	<2	3.3	Y	Absent		CD-2008T(180),NI-2008T(180),ZN-2008T(180),FE-UI(180),CU-2008T(180),AS-2008T(180),SE-2008T(180),AG-2008T(180),HG-U(28),CR-2008T(180),PB-2008T(180),SB-2008T(180)
L2209220-01J	Plastic 250ml NaOH preserved	A	>12	>12	3.3	Y	Absent		TCN-4500(14)
L2209220-01K	Plastic 500ml H2SO4 preserved	A	<2	<2	3.3	Y	Absent		NH3-4500(28)
L2209220-01L	Plastic 950ml unpreserved	A	7	7	3.3	Y	Absent		HEXCR-7196(1),CL-300(28),TRC-4500(1)
L2209220-01M	Plastic 950ml unpreserved	A	7	7	3.3	Y	Absent		TSS-2540(7)
L2209220-01N	Amber 950ml H2SO4 preserved	A	<2	<2	3.3	Y	Absent		TPHENOL-420(28)
L2209220-01O	Amber 1000ml Na2S2O3	A	7	7	3.3	Y	Absent		PCB-608.3(365)
L2209220-01P	Amber 1000ml Na2S2O3	A	7	7	3.3	Y	Absent		PCB-608.3(365)
L2209220-01Q	Amber 1000ml Na2S2O3	A	7	7	3.3	Y	Absent		625.1-RGP(7)
L2209220-01R	Amber 1000ml Na2S2O3	A	7	7	3.3	Y	Absent		625.1-RGP(7)

Project Name: RUGG ROAD
Project Number: 6749.9.07

Serial_No:03012218:22
Lab Number: L2209220
Report Date: 03/01/22

Container Information

Container ID	Container Type	Cooler	Initial pH	Final pH	Temp deg C	Pres	Seal	Frozen Date/Time	Analysis(*)
L2209220-01S	Amber 1000ml Na2S2O3	A	7	7	3.3	Y	Absent		625.1-SIM-RGP(7)
L2209220-01T	Amber 1000ml Na2S2O3	A	7	7	3.3	Y	Absent		625.1-SIM-RGP(7)
L2209220-01U	Amber 1000ml HCl preserved	A	NA		3.3	Y	Absent		TPH-1664(28)
L2209220-01V	Amber 1000ml HCl preserved	A	NA		3.3	Y	Absent		TPH-1664(28)

Project Name: RUGG ROAD
Project Number: 6749.9.07

Lab Number: L2209220
Report Date: 03/01/22

GLOSSARY

Acronyms

DL	- Detection Limit: This value represents the level to which target analyte concentrations are reported as estimated values, when those target analyte concentrations are quantified below the limit of quantitation (LOQ). The DL includes any adjustments from dilutions, concentrations or moisture content, where applicable. (DoD report formats only.)
EDL	- Estimated Detection Limit: This value represents the level to which target analyte concentrations are reported as estimated values, when those target analyte concentrations are quantified below the reporting limit (RL). The EDL includes any adjustments from dilutions, concentrations or moisture content, where applicable. The use of EDLs is specific to the analysis of PAHs using Solid-Phase Microextraction (SPME).
EMPC	- Estimated Maximum Possible Concentration: The concentration that results from the signal present at the retention time of an analyte when the ions meet all of the identification criteria except the ion abundance ratio criteria. An EMPC is a worst-case estimate of the concentration.
EPA	- Environmental Protection Agency.
LCS	- Laboratory Control Sample: A sample matrix, free from the analytes of interest, spiked with verified known amounts of analytes or a material containing known and verified amounts of analytes.
LCSD	- Laboratory Control Sample Duplicate: Refer to LCS.
LFB	- Laboratory Fortified Blank: A sample matrix, free from the analytes of interest, spiked with verified known amounts of analytes or a material containing known and verified amounts of analytes.
LOD	- Limit of Detection: This value represents the level to which a target analyte can reliably be detected for a specific analyte in a specific matrix by a specific method. The LOD includes any adjustments from dilutions, concentrations or moisture content, where applicable. (DoD report formats only.)
LOQ	- Limit of Quantitation: The value at which an instrument can accurately measure an analyte at a specific concentration. The LOQ includes any adjustments from dilutions, concentrations or moisture content, where applicable. (DoD report formats only.) Limit of Quantitation: The value at which an instrument can accurately measure an analyte at a specific concentration. The LOQ includes any adjustments from dilutions, concentrations or moisture content, where applicable. (DoD report formats only.)
MDL	- Method Detection Limit: This value represents the level to which target analyte concentrations are reported as estimated values, when those target analyte concentrations are quantified below the reporting limit (RL). The MDL includes any adjustments from dilutions, concentrations or moisture content, where applicable.
MS	- Matrix Spike Sample: A sample prepared by adding a known mass of target analyte to a specified amount of matrix sample for which an independent estimate of target analyte concentration is available. For Method 332.0, the spike recovery is calculated using the native concentration, including estimated values.
MSD	- Matrix Spike Sample Duplicate: Refer to MS.
NA	- Not Applicable.
NC	- Not Calculated: Term is utilized when one or more of the results utilized in the calculation are non-detect at the parameter's reporting unit.
NDPA/DPA	- N-Nitrosodiphenylamine/Diphenylamine.
NI	- Not Ignitable.
NP	- Non-Plastic: Term is utilized for the analysis of Atterberg Limits in soil.
NR	- No Results: Term is utilized when 'No Target Compounds Requested' is reported for the analysis of Volatile or Semivolatile Organic TIC only requests.
RL	- Reporting Limit: The value at which an instrument can accurately measure an analyte at a specific concentration. The RL includes any adjustments from dilutions, concentrations or moisture content, where applicable.
RPD	- Relative Percent Difference: The results from matrix and/or matrix spike duplicates are primarily designed to assess the precision of analytical results in a given matrix and are expressed as relative percent difference (RPD). Values which are less than five times the reporting limit for any individual parameter are evaluated by utilizing the absolute difference between the values; although the RPD value will be provided in the report.
SRM	- Standard Reference Material: A reference sample of a known or certified value that is of the same or similar matrix as the associated field samples.
STLP	- Semi-dynamic Tank Leaching Procedure per EPA Method 1315.
TEF	- Toxic Equivalency Factors: The values assigned to each dioxin and furan to evaluate their toxicity relative to 2,3,7,8-TCDD.
TEQ	- Toxic Equivalent: The measure of a sample's toxicity derived by multiplying each dioxin and furan by its corresponding TEF and then summing the resulting values.
TIC	- Tentatively Identified Compound: A compound that has been identified to be present and is not part of the target compound list (TCL) for the method and/or program. All TICs are qualitatively identified and reported as estimated concentrations.

Report Format: Data Usability Report



Project Name: RUGG ROAD
Project Number: 6749.9.07

Lab Number: L2209220
Report Date: 03/01/22

Footnotes

- 1 - The reference for this analyte should be considered modified since this analyte is absent from the target analyte list of the original method.

Terms

Analytical Method: Both the document from which the method originates and the analytical reference method. (Example: EPA 8260B is shown as 1,8260B.) The codes for the reference method documents are provided in the References section of the Addendum.

Difference: With respect to Total Oxidizable Precursor (TOP) Assay analysis, the difference is defined as the Post-Treatment value minus the Pre-Treatment value.

Final pH: As it pertains to Sample Receipt & Container Information section of the report, Final pH reflects pH of container determined after adjustment at the laboratory, if applicable. If no adjustment required, value reflects Initial pH.

Frozen Date/Time: With respect to Volatile Organics in soil, Frozen Date/Time reflects the date/time at which associated Reagent Water-preserved vials were initially frozen. Note: If frozen date/time is beyond 48 hours from sample collection, value will be reflected in 'bold'.

Initial pH: As it pertains to Sample Receipt & Container Information section of the report, Initial pH reflects pH of container determined upon receipt, if applicable.

PAH Total: With respect to Alkylated PAH analyses, the 'PAHs, Total' result is defined as the summation of results for all or a subset of the following compounds: Naphthalene, C1-C4 Naphthalenes, 2-Methylnaphthalene, 1-Methylnaphthalene, Biphenyl, Acenaphthylene, Acenaphthene, Fluorene, C1-C3 Fluorenes, Phenanthrene, C1-C4 Phenanthrenes/Anthracenes, Anthracene, Fluoranthene, Pyrene, C1-C4 Fluoranthenes/Pyrenes, Benz(a)anthracene, Chrysene, C1-C4 Chrysenes, Benzo(b)fluoranthene, Benzo(j)+(k)fluoranthene, Benzo(e)pyrene, Benzo(a)pyrene, Perylene, Indeno(1,2,3-cd)pyrene, Dibenz(ah)+(ac)anthracene, Benzo(g,h,i)perylene. If a 'Total' result is requested, the results of its individual components will also be reported.

PFAS Total: With respect to PFAS analyses, the 'PFAS, Total (5)' result is defined as the summation of results for: PFHpA, PFHxS, PFOA, PFNA and PFOS. In addition, the 'PFAS, Total (6)' result is defined as the summation of results for: PFHpA, PFHxS, PFOA, PFNA, PFDA and PFOS. For MassDEP DW compliance analysis only, the 'PFAS, Total (6)' result is defined as the summation of results at or above the RL. Note: If a 'Total' result is requested, the results of its individual components will also be reported.

The target compound Chlordane (CAS No. 57-74-9) is reported for GC ECD analyses. Per EPA, this compound "refers to a mixture of chlordane isomers, other chlorinated hydrocarbons and numerous other components." (Reference: USEPA Toxicological Review of Chlordane, In Support of Summary Information on the Integrated Risk Information System (IRIS), December 1997.)

Total: With respect to Organic analyses, a 'Total' result is defined as the summation of results for individual isomers or Aroclors. If a 'Total' result is requested, the results of its individual components will also be reported. This is applicable to 'Total' results for methods 8260, 8081 and 8082.

Data Qualifiers

- A** - Spectra identified as "Aldol Condensates" are byproducts of the extraction/concentration procedures when acetone is introduced in the process.
- B** - The analyte was detected above the reporting limit in the associated method blank. Flag only applies to associated field samples that have detectable concentrations of the analyte at less than ten times (10x) the concentration found in the blank. For MCP-related projects, flag only applies to associated field samples that have detectable concentrations of the analyte at less than ten times (10x) the concentration found in the blank. For DOD-related projects, flag only applies to associated field samples that have detectable concentrations of the analyte at less than ten times (10x) the concentration found in the blank AND the analyte was detected above one-half the reporting limit (or above the reporting limit for common lab contaminants) in the associated method blank. For NJ-Air-related projects, flag only applies to associated field samples that have detectable concentrations of the analyte above the reporting limit. For NJ-related projects (excluding Air), flag only applies to associated field samples that have detectable concentrations of the analyte, which was detected above the reporting limit in the associated method blank or above five times the reporting limit for common lab contaminants (Phthalates, Acetone, Methylene Chloride, 2-Butanone).
- C** - Co-elution: The target analyte co-elutes with a known lab standard (i.e. surrogate, internal standards, etc.) for co-extracted analyses.
- D** - Concentration of analyte was quantified from diluted analysis. Flag only applies to field samples that have detectable concentrations of the analyte.
- E** - Concentration of analyte exceeds the range of the calibration curve and/or linear range of the instrument.
- F** - The ratio of quantifier ion response to qualifier ion response falls outside of the laboratory criteria. Results are considered to be an estimated maximum concentration.
- G** - The concentration may be biased high due to matrix interferences (i.e. co-elution) with non-target compound(s). The result should be considered estimated.
- H** - The analysis of pH was performed beyond the regulatory-required holding time of 15 minutes from the time of sample collection.
- I** - The lower value for the two columns has been reported due to obvious interference.
- J** - Estimated value. This represents an estimated concentration for Tentatively Identified Compounds (TICs).
- M** - Reporting Limit (RL) exceeds the MCP CAM Reporting Limit for this analyte.
- ND** - Not detected at the reporting limit (RL) for the sample.
- NJ** - Presumptive evidence of compound. This represents an estimated concentration for Tentatively Identified Compounds (TICs), where

Report Format: Data Usability Report



Project Name: RUGG ROAD
Project Number: 6749.9.07

Lab Number: L2209220
Report Date: 03/01/22

Data Qualifiers

the identification is based on a mass spectral library search.

- P** - The RPD between the results for the two columns exceeds the method-specified criteria.
- Q** - The quality control sample exceeds the associated acceptance criteria. For DOD-related projects, LCS and/or Continuing Calibration Standard exceedences are also qualified on all associated sample results. Note: This flag is not applicable for matrix spike recoveries when the sample concentration is greater than 4x the spike added or for batch duplicate RPD when the sample concentrations are less than 5x the RL. (Metals only.)
- R** - Analytical results are from sample re-analysis.
- RE** - Analytical results are from sample re-extraction.
- S** - Analytical results are from modified screening analysis.
- V** - The surrogate associated with this target analyte has a recovery outside the QC acceptance limits. (Applicable to MassDEP DW Compliance samples only.)
- Z** - The batch matrix spike and/or duplicate associated with this target analyte has a recovery/RPD outside the QC acceptance limits. (Applicable to MassDEP DW Compliance samples only.)

Project Name: RUGG ROAD
Project Number: 6749.9.07

Lab Number: L2209220
Report Date: 03/01/22

REFERENCES

- 1 Test Methods for Evaluating Solid Waste: Physical/Chemical Methods. EPA SW-846. Third Edition. Updates I - VI, 2018.
- 3 Methods for the Determination of Metals in Environmental Samples, Supplement I. EPA/600/R-94/111. May 1994.
- 4 Methods for Chemical Analysis of Water and Wastes. EPA 600/4-79-020. Revised March 1983.
- 14 Methods for the Determination of Organic Compounds in Finished Drinking Water and Raw Source Water. EPA/600/4-88/039, Revised July 1991.
- 19 Inductively Coupled Plasma Atomic Emission Spectrometric Method for Trace Element Analysis of Water and Wastes. Appendix C, Part 136, 40 CFR (Code of Federal Regulations). July 1, 1999 edition.
- 44 Methods for the Determination of Inorganic Substances in Environmental Samples, EPA/600/R-93/100, August 1993.
- 107 Alpha Analytical - In-house calculation method.
- 121 Standard Methods for the Examination of Water and Wastewater. APHA-AWWA-WEF. Standard Methods Online.
- 127 Method 608.3: Organochlorine Pesticides and PCBs by GC/HSD, EPA 821-R-16-009, December 2016.
- 128 Method 624.1: Purgeables by GC/MS, EPA 821-R-16-008, December 2016.
- 129 Method 625.1: Base/Neutrals and Acids by GC/MS, EPA 821-R-16-007, December 2016.
- 140 Method 1664, Revision B: N-Hexane Extractable Material (HEM; Oil & Grease) and Silica Gel Treated N-Hexane Extractable Material (SGT-HEM; Non-polar Material) by Extraction and Gravimetry, EPA-821-R-10-001, February 2010.

LIMITATION OF LIABILITIES

Alpha Analytical performs services with reasonable care and diligence normal to the analytical testing laboratory industry. In the event of an error, the sole and exclusive responsibility of Alpha Analytical shall be to re-perform the work at it's own expense. In no event shall Alpha Analytical be held liable for any incidental, consequential or special damages, including but not limited to, damages in any way connected with the use of, interpretation of, information or analysis provided by Alpha Analytical.

We strongly urge our clients to comply with EPA protocol regarding sample volume, preservation, cooling, containers, sampling procedures, holding time and splitting of samples in the field.



Certification Information

The following analytes are not included in our Primary NELAP Scope of Accreditation:

Westborough Facility

EPA 624/624.1: m/p-xylene, o-xylene, Naphthalene

EPA 625/625.1: alpha-Terpineol

EPA 8260C/8260D: NPW: 1,2,4,5-Tetramethylbenzene; 4-Ethyltoluene, Azobenzene; SCM: Iodomethane (methyl iodide), 1,2,4,5-Tetramethylbenzene; 4-Ethyltoluene.

EPA 8270D/8270E: NPW: Dimethylnaphthalene, 1,4-Diphenylhydrazine, alpha-Terpineol; SCM: Dimethylnaphthalene, 1,4-Diphenylhydrazine.

SM4500: NPW: Amenable Cyanide; SCM: Total Phosphorus, TKN, NO₂, NO₃.

Mansfield Facility

SM 2540D: TSS

EPA 8082A: NPW: PCB: 1, 5, 31, 87,101, 110, 141, 151, 153, 180, 183, 187.

EPA TO-15: Halothane, 2,4,4-Trimethyl-2-pentene, 2,4,4-Trimethyl-1-pentene, Thiophene, 2-Methylthiophene,

3-Methylthiophene, 2-Ethylthiophene, 1,2,3-Trimethylbenzene, Indan, Indene, 1,2,4,5-Tetramethylbenzene, Benzothiophene, 1-Methylnaphthalene.

Biological Tissue Matrix: EPA 3050B

The following analytes are included in our Massachusetts DEP Scope of Accreditation

Westborough Facility:

Drinking Water

EPA 300.0: Chloride, Nitrate-N, Fluoride, Sulfate; **EPA 353.2:** Nitrate-N, Nitrite-N; **SM4500NO3-F:** Nitrate-N, Nitrite-N; **SM4500F-C, SM4500CN-CE,**

EPA 180.1, SM2130B, SM4500CI-D, SM2320B, SM2540C, SM4500H-B, SM4500NO2-B

EPA 332: Perchlorate; **EPA 524.2:** THMs and VOCs; **EPA 504.1:** EDB, DBCP.

Microbiology: **SM9215B; SM9223-P/A, SM9223B-Colilert-QT, SM9222D.**

Non-Potable Water

SM4500H,B, EPA 120.1, SM2510B, SM2540C, SM2320B, SM4500CL-E, SM4500F-BC, SM4500NH3-BH: Ammonia-N and Kjeldahl-N, **EPA 350.1:**

Ammonia-N, **LCHAT 10-107-06-1-B:** Ammonia-N, **EPA 351.1, SM4500NO3-F, EPA 353.2:** Nitrate-N, **SM4500P-E, SM4500P-B, E, SM4500SO4-E,**

SM5220D, EPA 410.4, SM5210B, SM5310C, SM4500CL-D, EPA 1664, EPA 420.1, SM4500-CN-CE, SM2540D, EPA 300: Chloride, Sulfate, Nitrate.

EPA 624.1: Volatile Halocarbons & Aromatics,

EPA 608.3: Chlordane, Toxaphene, Aldrin, alpha-BHC, beta-BHC, gamma-BHC, delta-BHC, Dieldrin, DDD, DDE, DDT, Endosulfan I, Endosulfan II,

Endosulfan sulfate, Endrin, Endrin Aldehyde, Heptachlor, Heptachlor Epoxide, PCBs

EPA 625.1: SVOC (Acid/Base/Neutral Extractables), **EPA 600/4-81-045:** PCB-Oil.

Microbiology: **SM9223B-Colilert-QT; Enterolert-QT, SM9221E, EPA 1600, EPA 1603, SM9222D.**

Mansfield Facility:

Drinking Water

EPA 200.7: Al, Ba, Cd, Cr, Cu, Fe, Mn, Ni, Na, Ag, Ca, Zn. **EPA 200.8:** Al, Sb, As, Ba, Be, Cd, Cr, Cu, Pb, Mn, Ni, Se, Ag, TL, Zn. **EPA 245.1 Hg.**

EPA 522, EPA 537.1.

Non-Potable Water

EPA 200.7: Al, Sb, As, Be, Cd, Ca, Cr, Co, Cu, Fe, Pb, Mg, Mn, Mo, Ni, K, Se, Ag, Na, Sr, TL, Ti, V, Zn.

EPA 200.8: Al, Sb, As, Be, Cd, Cr, Cu, Fe, Pb, Mn, Ni, K, Se, Ag, Na, TL, Zn.

EPA 245.1 Hg.

SM2340B

For a complete listing of analytes and methods, please contact your Alpha Project Manager.



CHAIN OF CUSTODY

PAGE 1 OF 2

Date Rec'd in Lab: 2/21/22

ALPHA Job #: L2209221

Project Information

Project Name: Rugg Road
 Project Location: Allston, MA
 Project #: 6749.9.06
 Project Manager: M. Wilson
 ALPHA Quote #:

Report Information - Data Deliverables

ADEX EMAIL

Billing Information

Same as Client Info PO #:

Turn-Around Time

Standard RUSH (only confirmed if pre-approved!)
 Date Due:

Regulatory Requirements & Project Information Requirements

Yes No MA MCP Analytical Methods Yes No CT RCP Analytical Methods
 Yes No Matrix Spike Required on this SDG? (Required for MCP Inorganics)
 Yes No GW1 Standards (Info Required for Metals & EPH with Targets)
 Yes No NPDES RGP
 Other State /Fed. Program _____ Criteria _____

Client Information

Client: McPhail Associates, LLC
 Address: 2269 Massachusetts Avenue
 Cambridge, MA 02140
 Phone: (617) 868-1420
 Email: mwilson@McPhailgeo.com

Additional Project Information:

Run TCLP (if triggered)

* RGP Sample under proj. no. 6749.9.07

Sample "Sample ID" Nomenclature: B-100, S-1

ALPHA Lab ID (Lab Use Only)	Sample ID	Sample		Collection		Sampler Initials	Soil Assessment Package IV (less VOC)	VOC: <input checked="" type="checkbox"/> 8260 <input checked="" type="checkbox"/> CVOC only	Total Solids	SVOC: <input type="checkbox"/> PAH	EPH: <input type="checkbox"/> Ranges & Targets <input type="checkbox"/> Ranges Only	VPH: <input type="checkbox"/> Ranges & Targets <input type="checkbox"/> Ranges Only	TOTAL METALS: <input type="checkbox"/> RCRA8 <input type="checkbox"/> PP13 <input type="checkbox"/> MCP 14	DISSOLVED METALS: <input type="checkbox"/> RCRA8 <input type="checkbox"/> PP13 <input type="checkbox"/> MCP 14	METALS: Total Sb, Be, Ni, Ti, V, Zn	<input type="checkbox"/> PCBs <input type="checkbox"/> Pesticides	RGP Section A Inorganics	RGP Full list	SAMPLE INFO Filtration <input type="checkbox"/> Field <input type="checkbox"/> Lab to do Preservation <input type="checkbox"/> Lab to do	TOTAL # BOTTLES
		Depth	Material	Date	Time															
	MAI-02D		GW	2/21/22	8:00	JSF	X													3
	MAI-02S		GW	2/21/22	8:30		X													3
	MAI-01D		GW		10:30		X													3
	MAI-01S		GW		10:35		X													3
09220-01	MAI-16				11:00		X											X	6749.9.07 for RGP	3
	MAI-10				11:30		X													3
	MAI-18A				12:00		X													3
	MAI-18C				12:30		X													3
	MAI-08				13:00		X													3
	MAI-09				14:15		X													3

Container Type
 A=Amber glass
 B=Bacteria cup
 C=Cube
 D=BOD bottle
 E=Encore
 G=Glass
 O=Other
 P=Plastic
 V=Vial

Preservative
 A=None
 B=HCl
 C=HNO₃
 D=H₂SO₄
 E=NaOH
 F=MeOH
 G=NaHSO₄
 H=Na₂S₂O₅
 I=Ascorbic Acid
 J=NH₄Cl
 K=Zn Acetate
 O=Other

Sample Material
 F=Fill S=Sand
 O=Organics C=Clay
 N=Natural T=Tile
 GM=Glaucmarine
 GW=Groundwater

RGP Section A Inorganics:
 Ammonia, Chloride, TRC, TSS, CrVI, CrIII, Total
 Cyanide, Total RGP Metals

Relinquished By:	Date/Time	Received By:	Date/Time
Julian Finney	2/21/22 16:00	McPhail Associates secure sample storage for laboratory pick-up	2/21/22 16:00
Jana Mate ARL	2-21-22 16:55	Jana Mate ARL	2-21-22 16:00
			2/21/22 16:55

All samples submitted are subject to Alpha's Terms and Conditions. See reverse side.

DOC ID: 25188 Rev 0 (1/28/2017)

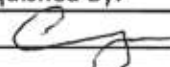
		Subcontract Chain of Custody Tek Lab, Inc. 5445 Horsehoe Lake Road Collinsville, IL 62234-7425			Alpha Job Number L2209220
Client Information		Project Information		Regulatory Requirements/Report Limits	
Client: Alpha Analytical Labs Address: Eight Walkup Drive Westborough, MA 01581-1019 Phone: 603.319.5010 Email: mgulli@alphalab.com		Project Location: MA Project Manager: Melissa Gulli		State/Federal Program: Regulatory Criteria:	
		Turnaround & Deliverables Information			
		Due Date: Deliverables:			
Project Specific Requirements and/or Report Requirements					
Reference following Alpha Job Number on final report/deliverables: L2209220				Report to include Method Blank, LCS/LCSD:	
Additional Comments: Send all results/reports to subreports@alphalab.com					
Lab ID	Client ID	Collection Date/Time	Sample Matrix	Analysis	Batch QC
	MAI-16	02-21-22 11:00	WATER	Ethanol by EPA 1671 Revision A	
		Relinquished By:	Date/Time:	Received By:	Date/Time:
			2/22/22		
Form No: AL_subcoc					



March 01, 2022

Melissa Gulli
 Alpha Analytical
 145 Flanders Road
 Westborough, MA 01581
 TEL: (603) 319-5010
 FAX:



Illinois	100226
Kansas	E-10374
Louisiana	05002
Louisiana	05003
Oklahoma	9978

RE: L2209220

WorkOrder: 22021291

Dear Melissa Gulli:

TEKLAB, INC received 1 sample on 2/23/2022 10:14:00 AM for the analysis presented in the following report.

Samples are analyzed on an as received basis unless otherwise requested and documented. The sample results contained in this report relate only to the requested analytes of interest as directed on the chain of custody. NELAP accredited fields of testing are indicated by the letters NELAP under the Certification column. Unless otherwise documented within this report, Teklab Inc. analyzes samples utilizing the most current methods in compliance with 40CFR. All tests are performed in the Collinsville, IL laboratory unless otherwise noted in the Case Narrative.

All quality control criteria applicable to the test methods employed for this project have been satisfactorily met and are in accordance with NELAP except where noted. The following report shall not be reproduced, except in full, without the written approval of Teklab, Inc.

If you have any questions regarding these tests results, please feel free to call.

Sincerely,

A handwritten signature in black ink that reads "Marvin L. Darling II".

Marvin L. Darling
 Project Manager
 (618)344-1004 ex 41
mdarling@teklabinc.com



Report Contents

<http://www.teklabinc.com/>

Client: Alpha Analytical

Work Order: 22021291

Client Project: L2209220

Report Date: 01-Mar-22

This reporting package includes the following:

Cover Letter	1
Report Contents	2
Definitions	3
Case Narrative	5
Accreditations	6
Laboratory Results	7
Quality Control Results	8
Receiving Check List	9
Chain of Custody	Appended



Definitions

<http://www.teklabinc.com/>

Client: Alpha Analytical

Work Order: 22021291

Client Project: L2209220

Report Date: 01-Mar-22

Abbr Definition

* Analytes on report marked with an asterisk are not NELAP accredited

CCV Continuing calibration verification is a check of a standard to determine the state of calibration of an instrument between recalibration.

CRQL A Client Requested Quantitation Limit is a reporting limit that varies according to customer request. The CRQL may not be less than the MDL.

DF Dilution factor is the dilution performed during analysis only and does not take into account any dilutions made during sample preparation. The reported result is final and includes all dilution factors.

DNI Did not ignite

DUP Laboratory duplicate is a replicate aliquot prepared under the same laboratory conditions and independently analyzed to obtain a measure of precision.

ICV Initial calibration verification is a check of a standard to determine the state of calibration of an instrument before sample analysis is initiated.

IDPH IL Dept. of Public Health

LCS Laboratory control sample is a sample matrix, free from the analytes of interest, spiked with verified known amounts of analytes and analyzed exactly like a sample to establish intra-laboratory or analyst specific precision and bias or to assess the performance of all or a portion of the measurement system.

LCSD Laboratory control sample duplicate is a replicate laboratory control sample that is prepared and analyzed in order to determine the precision of the approved test method. The acceptable recovery range is listed in the QC Package (provided upon request).

MBLK Method blank is a sample of a matrix similar to the batch of associated sample (when available) that is free from the analytes of interest and is processed simultaneously with and under the same conditions as samples through all steps of the analytical procedures, and in which no target analytes or interferences should present at concentrations that impact the analytical results for sample analyses.

MDL "The method detection limit is defined as the minimum measured concentration of a substance that can be reported with 99% confidence that the measured concentration is distinguishable from method blank results."

MS Matrix spike is an aliquot of matrix fortified (spiked) with known quantities of specific analytes that is subjected to the entire analytical procedures in order to determine the effect of the matrix on an approved test method's recovery system. The acceptable recovery range is listed in the QC Package (provided upon request).

MSD Matrix spike duplicate means a replicate matrix spike that is prepared and analyzed in order to determine the precision of the approved test method. The acceptable recovery range is listed in the QC Package (provided upon request).

MW Molecular weight

NC Data is not acceptable for compliance purposes

ND Not Detected at the Reporting Limit

NELAP NELAP Accredited

PQL Practical quantitation limit means the lowest level that can be reliably achieved within specified limits of precision and accuracy during routine laboratory operation conditions.

RL The reporting limit the lowest level that the data is displayed in the final report. The reporting limit may vary according to customer request or sample dilution. The reporting limit may not be less than the MDL.

RPD Relative percent difference is a calculated difference between two recoveries (ie. MS/MSD). The acceptable recovery limit is listed in the QC Package (provided upon request).

SPK The spike is a known mass of target analyte added to a blank sample or sub-sample; used to determine recovery deficiency or for other quality control purposes.

Surr Surrogates are compounds which are similar to the analytes of interest in chemical composition and behavior in the analytical process, but which are not normally found in environmental samples.

TIC Tentatively identified compound: Analytes tentatively identified in the sample by using a library search. Only results not in the calibration standard will be reported as tentatively identified compounds. Results for tentatively identified compounds that are not present in the calibration standard, but are assigned a specific chemical name based upon the library search, are calculated using total peak areas from reconstructed ion chromatograms and a response factor of one. The nearest Internal Standard is used for the calculation. The results of any TICs must be considered estimated, and are flagged with a "T". If the estimated result is above the calibration range it is flagged "ET"

TNTC Too numerous to count (> 200 CFU)



Definitions

<http://www.teklabinc.com/>

Client: Alpha Analytical

Work Order: 22021291

Client Project: L2209220

Report Date: 01-Mar-22

Qualifiers

- # - Unknown hydrocarbon
- C - RL shown is a Client Requested Quantitation Limit
- H - Holding times exceeded
- J - Analyte detected below quantitation limits
- ND - Not Detected at the Reporting Limit
- S - Spike Recovery outside recovery limits
- X - Value exceeds Maximum Contaminant Level
- B - Analyte detected in associated Method Blank
- E - Value above quantitation range
- I - Associated internal standard was outside method criteria
- M - Manual Integration used to determine area response
- R - RPD outside accepted recovery limits
- T - TIC(Tentatively identified compound)



Case Narrative

<http://www.teklabinc.com/>

Client: Alpha Analytical

Work Order: 22021291

Client Project: L2209220

Report Date: 01-Mar-22

Cooler Receipt Temp: 2.6 °C

Locations

Collinsville

Address 5445 Horseshoe Lake Road
Collinsville, IL 62234-7425

Phone (618) 344-1004

Fax (618) 344-1005

Email jhriley@teklabinc.com

Collinsville Air

Address 5445 Horseshoe Lake Road
Collinsville, IL 62234-7425

Phone (618) 344-1004

Fax (618) 344-1005

Email EHurley@teklabinc.com

Springfield

Address 3920 Pintail Dr
Springfield, IL 62711-9415

Phone (217) 698-1004

Fax (217) 698-1005

Email KKlostermann@teklabinc.com

Chicago

Address 1319 Butterfield Rd.
Downers Grove, IL 60515

Phone (630) 324-6855

Fax

Email arenner@teklabinc.com

Kansas City

Address 8421 Nieman Road
Lenexa, KS 66214

Phone (913) 541-1998

Fax (913) 541-1998

Email jhriley@teklabinc.com



Accreditations

<http://www.teklabinc.com/>

Client: Alpha Analytical

Work Order: 22021291

Client Project: L2209220

Report Date: 01-Mar-22

State	Dept	Cert #	NELAP	Exp Date	Lab
Illinois	IEPA	100226	NELAP	1/31/2023	Collinsville
Kansas	KDHE	E-10374	NELAP	4/30/2022	Collinsville
Louisiana	LDEQ	05002	NELAP	6/30/2022	Collinsville
Louisiana	LDEQ	05003	NELAP	6/30/2022	Collinsville
Oklahoma	ODEQ	9978	NELAP	8/31/2022	Collinsville
Arkansas	ADEQ	88-0966		3/14/2022	Collinsville
Illinois	IDPH	17584		5/31/2023	Collinsville
Kentucky	UST	0073		1/31/2023	Collinsville
Missouri	MDNR	00930		5/31/2023	Collinsville
Missouri	MDNR	930		1/31/2025	Collinsville



Laboratory Results

<http://www.teklabinc.com/>

Client: Alpha Analytical

Work Order: 22021291

Client Project: L2209220

Report Date: 01-Mar-22

Lab ID: 22021291-001

Client Sample ID: MAI-16

Matrix: AQUEOUS

Collection Date: 02/21/2022 11:00

Analyses	Certification	RL	Qual	Result	Units	DF	Date Analyzed	Batch
EPA 600 1671A, PHARMACEUTICAL MANUFACTURING INDUSTRY NON-PURGEABLE VOLATILE ORGANICS								
Ethanol	*	20	S	ND	mg/L	1	03/01/2022 10:23	R307640
<i>MS/MSD did not recover within control limits.</i>								
<i>LCS recovered outside upper control limits. Sample results are below the reporting limit. Data is reportable per the TNI Standard.</i>								



Quality Control Results

<http://www.teklabinc.com/>

Client: Alpha Analytical

Work Order: 22021291

Client Project: L2209220

Report Date: 01-Mar-22

EPA 600 1671A, PHARMACEUTICAL MANUFACTURING INDUSTRY NON-PURGEABLE VOLATILE OR

Batch R307640 **SampType: MBLK** Units mg/L

SampID: MBLK-030122

Analyses	Cert	RL	Qual	Result	Spike	SPK Ref Val	%REC	Low Limit	High Limit	Date Analyzed
Ethanol	*	20		ND						03/01/2022

Batch R307640 **SampType: LCS** Units mg/L

SampID: LCS-030122

Analyses	Cert	RL	Qual	Result	Spike	SPK Ref Val	%REC	Low Limit	High Limit	Date Analyzed
Ethanol	*	20	S	340	250.0	0	134.7	70	132	03/01/2022

Batch R307640 **SampType: MS** Units mg/L

SampID: 22021291-001AMS

Analyses	Cert	RL	Qual	Result	Spike	SPK Ref Val	%REC	Low Limit	High Limit	Date Analyzed
Ethanol	*	20	S	330	250.0	0	132.8	70	132	03/01/2022

Batch R307640 **SampType: MSD** Units mg/L

RPD Limit: 30

SampID: 22021291-001AMSD

Analyses	Cert	RL	Qual	Result	Spike	SPK Ref Val	%REC	RPD Ref Val	%RPD	Date Analyzed
Ethanol	*	20	S	350	250.0	0	138.1	332.0	3.91	03/01/2022



Receiving Check List

<http://www.teklabinc.com/>

Client: Alpha Analytical

Work Order: 22021291

Client Project: L2209220

Report Date: 01-Mar-22

Carrier: UPS

Received By: PWR

Completed by:

Reviewed by:

On:

On:

23-Feb-22

23-Feb-22

Mary E. Kemp

Elizabeth A. Hurley

Pages to follow: Chain of custody Extra pages included

Shipping container/cooler in good condition?	Yes <input checked="" type="checkbox"/>	No <input type="checkbox"/>	Not Present <input type="checkbox"/>	Temp °C 2.6
Type of thermal preservation?	None <input type="checkbox"/>	Ice <input checked="" type="checkbox"/>	Blue Ice <input type="checkbox"/>	Dry Ice <input type="checkbox"/>
Chain of custody present?	Yes <input checked="" type="checkbox"/>	No <input type="checkbox"/>		
Chain of custody signed when relinquished and received?	Yes <input checked="" type="checkbox"/>	No <input type="checkbox"/>		
Chain of custody agrees with sample labels?	Yes <input checked="" type="checkbox"/>	No <input type="checkbox"/>		
Samples in proper container/bottle?	Yes <input checked="" type="checkbox"/>	No <input type="checkbox"/>		
Sample containers intact?	Yes <input checked="" type="checkbox"/>	No <input type="checkbox"/>		
Sufficient sample volume for indicated test?	Yes <input checked="" type="checkbox"/>	No <input type="checkbox"/>		
All samples received within holding time?	Yes <input checked="" type="checkbox"/>	No <input type="checkbox"/>		
Reported field parameters measured:	Field <input type="checkbox"/>	Lab <input type="checkbox"/>	NA <input checked="" type="checkbox"/>	
Container/Temp Blank temperature in compliance?	Yes <input checked="" type="checkbox"/>	No <input type="checkbox"/>		

When thermal preservation is required, samples are compliant with a temperature between 0.1°C - 6.0°C, or when samples are received on ice the same day as collected.

Water – at least one vial per sample has zero headspace?	Yes <input checked="" type="checkbox"/>	No <input type="checkbox"/>	No VOA vials <input type="checkbox"/>
Water - TOX containers have zero headspace?	Yes <input type="checkbox"/>	No <input type="checkbox"/>	No TOX containers <input checked="" type="checkbox"/>
Water - pH acceptable upon receipt?	Yes <input checked="" type="checkbox"/>	No <input type="checkbox"/>	NA <input type="checkbox"/>
NPDES/CWA TCN interferences checked/treated in the field?	Yes <input type="checkbox"/>	No <input type="checkbox"/>	NA <input checked="" type="checkbox"/>

Any No responses must be detailed below or on the COC.

 <p>ALPHA ANALYTICAL <small>World Class Chemistry</small></p>	<p>Subcontract Chain of Custody</p> <p>Tek Lab, Inc. 5445 Horseshoe Lake Road Collinsville, IL 62234-7425</p>	<div style="border: 1px solid black; padding: 5px;"> <p>Alpha Job Number L2209220</p> </div>
--	--	---

Client Information	Project Information	Regulatory Requirements/Report Limits
Client: Alpha Analytical Labs Address: Eight Walkup Drive Westborough, MA 01581-1019 Phone: 603.319.5010 Email: mgulli@alphalab.com	Project Location: MA Project Manager: Melissa Gulli <div style="text-align: center;">Turnaround & Deliverables Information</div> Due Date: Deliverables:	State/Federal Program: Regulatory Criteria:

Project Specific Requirements and/or Report Requirements

Reference following Alpha Job Number on final report/deliverables: L2209220	Report to include Method Blank, LCS/LCSD:
Additional Comments: Send all results/reports to subreports@alphalab.com	

2.6°C LTG L OHS, PAT 2/23/22

Lab ID	Client ID	Collection Date/Time	Sample Matrix	Analysis	Batch QC
22021291-001	MAI-16	02-21-22 11:00	WATER	Ethanol by EPA 1671 Revision A	

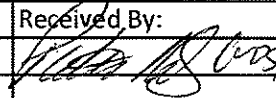
	Relinquished By:	Date/Time:	Received By:	Date/Time:
		2/22/22		2/23/22 10:14
Form No: AL_subcoc				



ANALYTICAL REPORT

Lab Number:	L2002888
Client:	McPhail Associates 2269 Massachusetts Avenue Cambridge, MA 02140
ATTN:	Ambrose Donovan
Phone:	(617) 868-1420
Project Name:	40 RUGG RD
Project Number:	6749.9.07
Report Date:	01/29/20

The original project report/data package is held by Alpha Analytical. This report/data package is paginated and should be reproduced only in its entirety. Alpha Analytical holds no responsibility for results and/or data that are not consistent with the original.

Certifications & Approvals: MA (M-MA086), NH NELAP (2064), CT (PH-0574), IL (200077), ME (MA00086), MD (348), NJ (MA935), NY (11148), NC (25700/666), PA (68-03671), RI (LAO00065), TX (T104704476), VT (VT-0935), VA (460195), USDA (Permit #P330-17-00196).

Eight Walkup Drive, Westborough, MA 01581-1019
508-898-9220 (Fax) 508-898-9193 800-624-9220 - www.alphalab.com



Project Name: 40 RUGG RD
Project Number: 6749.9.07

Lab Number: L2002888
Report Date: 01/29/20

Alpha Sample ID	Client ID	Matrix	Sample Location	Collection Date/Time	Receive Date
L2002888-01	MAI-05	GROUNDWATER	ALLSTON, MA	01/21/20 11:15	01/21/20

Project Name: 40 RUGG RD
Project Number: 6749.9.07

Lab Number: L2002888
Report Date: 01/29/20

Case Narrative

The samples were received in accordance with the Chain of Custody and no significant deviations were encountered during the preparation or analysis unless otherwise noted. Sample Receipt, Container Information, and the Chain of Custody are located at the back of the report.

Results contained within this report relate only to the samples submitted under this Alpha Lab Number and meet NELAP requirements for all NELAP accredited parameters unless otherwise noted in the following narrative. The data presented in this report is organized by parameter (i.e. VOC, SVOC, etc.). Sample specific Quality Control data (i.e. Surrogate Spike Recovery) is reported at the end of the target analyte list for each individual sample, followed by the Laboratory Batch Quality Control at the end of each parameter. Tentatively Identified Compounds (TICs), if requested, are reported for compounds identified to be present and are not part of the method/program Target Compound List, even if only a subset of the TCL are being reported. If a sample was re-analyzed or re-extracted due to a required quality control corrective action and if both sets of data are reported, the Laboratory ID of the re-analysis or re-extraction is designated with an "R" or "RE", respectively.

When multiple Batch Quality Control elements are reported (e.g. more than one LCS), the associated samples for each element are noted in the grey shaded header line of each data table. Any Laboratory Batch, Sample Specific % recovery or RPD value that is outside the listed Acceptance Criteria is bolded in the report. In reference to questions H (CAM) or 4 (RCP) when "NO" is checked, the performance criteria for CAM and RCP methods allow for some quality control failures to occur and still be within method compliance. In these instances, the specific failure is not narrated but noted in the associated QC Outlier Summary Report, located directly after the Case Narrative. QC information is also incorporated in the Data Usability Assessment table (Format 11) of our Data Merger tool, where it can be reviewed in conjunction with the sample result, associated regulatory criteria and any associated data usability implications.

Soil/sediments, solids and tissues are reported on a dry weight basis unless otherwise noted. Definitions of all data qualifiers and acronyms used in this report are provided in the Glossary located at the back of the report.

HOLD POLICY - For samples submitted on hold, Alpha's policy is to hold samples (with the exception of Air canisters) free of charge for 21 calendar days from the date the project is completed. After 21 calendar days, we will dispose of all samples submitted including those put on hold unless you have contacted your Alpha Project Manager and made arrangements for Alpha to continue to hold the samples. Air canisters will be disposed after 3 business days from the date the project is completed.

Please contact Project Management at 800-624-9220 with any questions.

Project Name: 40 RUGG RD
Project Number: 6749.9.07

Lab Number: L2002888
Report Date: 01/29/20

Case Narrative (continued)

Report Submission

January 29, 2020: This final report includes the results of all requested analyses.

January 27, 2020: This is a preliminary report.

The analysis of Ethanol was subcontracted. A copy of the laboratory report is included as an addendum.
Please note: This data is only available in PDF format and is not available on Data Merger.

Sample Receipt

The sample ID and project number were specified by the client.

L2002888-01: The sample was received above the appropriate pH for the Total Phenol analysis. The laboratory added additional H₂SO₄ to a pH <2.

Microextractables

The WG1333064-2 LCS recovery for 1,2-dibromoethane (75%), associated with L2002888-01, is outside Alpha's acceptance criteria, but within the acceptance criteria specified in the method.

The WG1333064-3 MS recovery for 1,2-dibromoethane (78%), performed on L2002888-01, is outside Alpha's acceptance criteria, but within the acceptance criteria specified in the method.

I, the undersigned, attest under the pains and penalties of perjury that, to the best of my knowledge and belief and based upon my personal inquiry of those responsible for providing the information contained in this analytical report, such information is accurate and complete. This certificate of analysis is not complete unless this page accompanies any and all pages of this report.

Authorized Signature:

Tiffani Morrissey - Tiffani Morrissey

Title: Technical Director/Representative

Date: 01/29/20

ORGANICS

VOLATILES

Project Name: 40 RUGG RD**Lab Number:** L2002888**Project Number:** 6749.9.07**Report Date:** 01/29/20**SAMPLE RESULTS**

Lab ID: L2002888-01
 Client ID: MAI-05
 Sample Location: ALLSTON, MA

Date Collected: 01/21/20 11:15
 Date Received: 01/21/20
 Field Prep: Not Specified

Sample Depth:

Matrix: Groundwater
 Analytical Method: 128,624.1
 Analytical Date: 01/22/20 13:47
 Analyst: GT

Parameter	Result	Qualifier	Units	RL	MDL	Dilution Factor
Volatile Organics by GC/MS - Westborough Lab						
Methylene chloride	ND		ug/l	1.0	--	1
1,1-Dichloroethane	ND		ug/l	1.5	--	1
Carbon tetrachloride	ND		ug/l	1.0	--	1
1,1,2-Trichloroethane	ND		ug/l	1.5	--	1
Tetrachloroethene	6.4		ug/l	1.0	--	1
1,2-Dichloroethane	ND		ug/l	1.5	--	1
1,1,1-Trichloroethane	ND		ug/l	2.0	--	1
Benzene	ND		ug/l	1.0	--	1
Toluene	ND		ug/l	1.0	--	1
Ethylbenzene	ND		ug/l	1.0	--	1
Vinyl chloride	9.6		ug/l	1.0	--	1
1,1-Dichloroethene	ND		ug/l	1.0	--	1
cis-1,2-Dichloroethene	72		ug/l	1.0	--	1
Trichloroethene	3.8		ug/l	1.0	--	1
1,2-Dichlorobenzene	ND		ug/l	5.0	--	1
1,3-Dichlorobenzene	ND		ug/l	5.0	--	1
1,4-Dichlorobenzene	ND		ug/l	5.0	--	1
p/m-Xylene	ND		ug/l	2.0	--	1
o-xylene	ND		ug/l	1.0	--	1
Xylenes, Total	ND		ug/l	1.0	--	1
Acetone	ND		ug/l	10	--	1
Methyl tert butyl ether	ND		ug/l	10	--	1
Tert-Butyl Alcohol	ND		ug/l	100	--	1
Tertiary-Amyl Methyl Ether	ND		ug/l	20	--	1

Project Name: 40 RUGG RD**Lab Number:** L2002888**Project Number:** 6749.9.07**Report Date:** 01/29/20**SAMPLE RESULTS**

Lab ID: L2002888-01

Date Collected: 01/21/20 11:15

Client ID: MAI-05

Date Received: 01/21/20

Sample Location: ALLSTON, MA

Field Prep: Not Specified

Sample Depth:

Parameter	Result	Qualifier	Units	RL	MDL	Dilution Factor
-----------	--------	-----------	-------	----	-----	-----------------

Volatile Organics by GC/MS - Westborough Lab

Surrogate	% Recovery	Qualifier	Acceptance Criteria
Pentafluorobenzene	105		60-140
Fluorobenzene	100		60-140
4-Bromofluorobenzene	98		60-140

Project Name: 40 RUGG RD
Project Number: 6749.9.07

Lab Number: L2002888
Report Date: 01/29/20

SAMPLE RESULTS

Lab ID: L2002888-01
 Client ID: MAI-05
 Sample Location: ALLSTON, MA

Date Collected: 01/21/20 11:15
 Date Received: 01/21/20
 Field Prep: Not Specified

Sample Depth:

Matrix: Groundwater
 Analytical Method: 128,624.1-SIM
 Analytical Date: 01/22/20 13:47
 Analyst: GT

Parameter	Result	Qualifier	Units	RL	MDL	Dilution Factor
Volatile Organics by GC/MS-SIM - Westborough Lab						
1,4-Dioxane	ND		ug/l	50	--	1

Surrogate	% Recovery	Qualifier	Acceptance Criteria
Fluorobenzene	86		60-140
4-Bromofluorobenzene	85		60-140

Project Name: 40 RUGG RD**Lab Number:** L2002888**Project Number:** 6749.9.07**Report Date:** 01/29/20**SAMPLE RESULTS**

Lab ID: L2002888-01
 Client ID: MAI-05
 Sample Location: ALLSTON, MA

Date Collected: 01/21/20 11:15
 Date Received: 01/21/20
 Field Prep: Not Specified

Sample Depth:

Matrix: Groundwater
 Analytical Method: 14,504.1
 Analytical Date: 01/23/20 13:25
 Analyst: AMM

Extraction Method: EPA 504.1
 Extraction Date: 01/23/20 11:04

Parameter	Result	Qualifier	Units	RL	MDL	Dilution Factor	Column
Microextractables by GC - Westborough Lab							
1,2-Dibromoethane	ND		ug/l	0.010	--	1	A

Project Name: 40 RUGG RD
Project Number: 6749.9.07

Lab Number: L2002888
Report Date: 01/29/20

Method Blank Analysis
Batch Quality Control

Analytical Method: 128,624.1
Analytical Date: 01/22/20 11:57
Analyst: GT

Parameter	Result	Qualifier	Units	RL	MDL
Volatile Organics by GC/MS - Westborough Lab for sample(s): 01 Batch: WG1332386-8					
Methylene chloride	ND		ug/l	1.0	--
1,1-Dichloroethane	ND		ug/l	1.5	--
Carbon tetrachloride	ND		ug/l	1.0	--
1,1,2-Trichloroethane	ND		ug/l	1.5	--
Tetrachloroethene	ND		ug/l	1.0	--
1,2-Dichloroethane	ND		ug/l	1.5	--
1,1,1-Trichloroethane	ND		ug/l	2.0	--
Benzene	ND		ug/l	1.0	--
Toluene	ND		ug/l	1.0	--
Ethylbenzene	ND		ug/l	1.0	--
Vinyl chloride	ND		ug/l	1.0	--
1,1-Dichloroethene	ND		ug/l	1.0	--
cis-1,2-Dichloroethene	ND		ug/l	1.0	--
Trichloroethene	ND		ug/l	1.0	--
1,2-Dichlorobenzene	ND		ug/l	5.0	--
1,3-Dichlorobenzene	ND		ug/l	5.0	--
1,4-Dichlorobenzene	ND		ug/l	5.0	--
p/m-Xylene	ND		ug/l	2.0	--
o-xylene	ND		ug/l	1.0	--
Xylenes, Total	ND		ug/l	1.0	--
Acetone	ND		ug/l	10	--
Methyl tert butyl ether	ND		ug/l	10	--
Tert-Butyl Alcohol	ND		ug/l	100	--
Tertiary-Amyl Methyl Ether	ND		ug/l	20	--

Project Name: 40 RUGG RD
Project Number: 6749.9.07

Lab Number: L2002888
Report Date: 01/29/20

Method Blank Analysis
Batch Quality Control

Analytical Method: 128,624.1
Analytical Date: 01/22/20 11:57
Analyst: GT

Parameter	Result	Qualifier	Units	RL	MDL
Volatile Organics by GC/MS - Westborough Lab for sample(s): 01 Batch: WG1332386-8					

Surrogate	%Recovery	Qualifier	Acceptance Criteria
Pentafluorobenzene	102		60-140
Fluorobenzene	99		60-140
4-Bromofluorobenzene	97		60-140

Project Name: 40 RUGG RD
Project Number: 6749.9.07

Lab Number: L2002888
Report Date: 01/29/20

Method Blank Analysis
Batch Quality Control

Analytical Method: 128,624.1-SIM
Analytical Date: 01/22/20 11:57
Analyst: GT

Parameter	Result	Qualifier	Units	RL	MDL
Volatile Organics by GC/MS-SIM - Westborough Lab for sample(s): 01 Batch: WG1332716-4					
1,4-Dioxane	ND		ug/l	50	--

Surrogate	%Recovery	Qualifier	Acceptance Criteria
Fluorobenzene	87		60-140
4-Bromofluorobenzene	88		60-140

Project Name: 40 RUGG RD

Project Number: 6749.9.07

Lab Number: L2002888

Report Date: 01/29/20

Method Blank Analysis
Batch Quality Control

Analytical Method: 14,504.1
 Analytical Date: 01/23/20 12:36
 Analyst: AMM

Extraction Method: EPA 504.1
 Extraction Date: 01/23/20 11:04

Parameter	Result	Qualifier	Units	RL	MDL
Microextractables by GC - Westborough Lab for sample(s): 01 Batch: WG1333064-1					
1,2-Dibromoethane	ND		ug/l	0.010	-- A

Lab Control Sample Analysis

Batch Quality Control

Project Name: 40 RUGG RD

Project Number: 6749.9.07

Lab Number: L2002888

Report Date: 01/29/20

Parameter	LCS %Recovery	Qual	LCSD %Recovery	Qual	%Recovery Limits	RPD	Qual	RPD Limits
Volatile Organics by GC/MS - Westborough Lab Associated sample(s): 01 Batch: WG1332386-7								
Methylene chloride	85		-		60-140	-		28
1,1-Dichloroethane	85		-		50-150	-		49
Carbon tetrachloride	105		-		70-130	-		41
1,1,2-Trichloroethane	95		-		70-130	-		45
Tetrachloroethene	105		-		70-130	-		39
1,2-Dichloroethane	90		-		70-130	-		49
1,1,1-Trichloroethane	110		-		70-130	-		36
Benzene	105		-		65-135	-		61
Toluene	105		-		70-130	-		41
Ethylbenzene	110		-		60-140	-		63
Vinyl chloride	60		-		5-195	-		66
1,1-Dichloroethene	90		-		50-150	-		32
cis-1,2-Dichloroethene	95		-		60-140	-		30
Trichloroethene	95		-		65-135	-		48
1,2-Dichlorobenzene	105		-		65-135	-		57
1,3-Dichlorobenzene	100		-		70-130	-		43
1,4-Dichlorobenzene	100		-		65-135	-		57
p/m-Xylene	102		-		60-140	-		30
o-xylene	100		-		60-140	-		30
Acetone	74		-		40-160	-		30
Methyl tert butyl ether	85		-		60-140	-		30
Tert-Butyl Alcohol	77		-		60-140	-		30
Tertiary-Amyl Methyl Ether	110		-		60-140	-		30

Lab Control Sample Analysis

Batch Quality Control

Project Name: 40 RUGG RD

Project Number: 6749.9.07

Lab Number: L2002888

Report Date: 01/29/20

Parameter	LCS %Recovery	Qual	LCSD %Recovery	Qual	%Recovery Limits	RPD	Qual	RPD Limits
-----------	------------------	------	-------------------	------	---------------------	-----	------	---------------

Volatile Organics by GC/MS - Westborough Lab Associated sample(s): 01 Batch: WG1332386-7

Surrogate	LCS %Recovery	Qual	LCSD %Recovery	Qual	Acceptance Criteria
Pentafluorobenzene	101				60-140
Fluorobenzene	100				60-140
4-Bromofluorobenzene	96				60-140

Lab Control Sample Analysis

Batch Quality Control

Project Name: 40 RUGG RD

Project Number: 6749.9.07

Lab Number: L2002888

Report Date: 01/29/20

Parameter	LCS %Recovery	Qual	LCSD %Recovery	Qual	%Recovery Limits	RPD	Qual	RPD Limits
Volatile Organics by GC/MS-SIM - Westborough Lab Associated sample(s): 01 Batch: WG1332716-3								
1,4-Dioxane	71		-		60-140	-		20

Surrogate	LCS %Recovery	Qual	LCSD %Recovery	Qual	Acceptance Criteria
Fluorobenzene	86				60-140
4-Bromofluorobenzene	83				60-140

Lab Control Sample Analysis

Batch Quality Control

Project Name: 40 RUGG RD

Project Number: 6749.9.07

Lab Number: L2002888

Report Date: 01/29/20

Parameter	LCS %Recovery	Qual	LCSD %Recovery	Qual	%Recovery Limits	RPD	Qual	RPD Limits	Column
Microextractables by GC - Westborough Lab Associated sample(s): 01 Batch: WG1333064-2									
1,2-Dibromoethane	75	Q	-		80-120	-			A

Matrix Spike Analysis

Batch Quality Control

Project Name: 40 RUGG RD

Lab Number: L2002888

Project Number: 6749.9.07

Report Date: 01/29/20

<i>Parameter</i>	<i>Native Sample</i>	<i>MS Added</i>	<i>MS Found</i>	<i>MS %Recovery</i>	<i>Qual</i>	<i>MSD Found</i>	<i>MSD %Recovery</i>	<i>Qual</i>	<i>Recovery Limits</i>	<i>RPD</i>	<i>Qual</i>	<i>RPD Limits</i>	<i>Column</i>
Microextractables by GC - Westborough Lab Associated sample(s): 01 QC Batch ID: WG1333064-3 QC Sample: L2002888-01 Client ID: MAI-05													
1,2-Dibromoethane	ND	0.25	0.195	78	Q	-	-		80-120	-		20	A

SEMIVOLATILES

Project Name: 40 RUGG RD**Lab Number:** L2002888**Project Number:** 6749.9.07**Report Date:** 01/29/20**SAMPLE RESULTS**

Lab ID: L2002888-01
 Client ID: MAI-05
 Sample Location: ALLSTON, MA

Date Collected: 01/21/20 11:15
 Date Received: 01/21/20
 Field Prep: Not Specified

Sample Depth:

Matrix: Groundwater
 Analytical Method: 129,625.1
 Analytical Date: 01/22/20 11:52
 Analyst: SZ

Extraction Method: EPA 625.1
 Extraction Date: 01/21/20 20:18

Parameter	Result	Qualifier	Units	RL	MDL	Dilution Factor
Semivolatile Organics by GC/MS - Westborough Lab						
Bis(2-ethylhexyl)phthalate	ND		ug/l	2.2	--	1
Butyl benzyl phthalate	ND		ug/l	5.0	--	1
Di-n-butylphthalate	ND		ug/l	5.0	--	1
Di-n-octylphthalate	ND		ug/l	5.0	--	1
Diethyl phthalate	ND		ug/l	5.0	--	1
Dimethyl phthalate	ND		ug/l	5.0	--	1

Surrogate	% Recovery	Qualifier	Acceptance Criteria
Nitrobenzene-d5	70		42-122
2-Fluorobiphenyl	70		46-121
4-Terphenyl-d14	90		47-138

Project Name: 40 RUGG RD
Project Number: 6749.9.07

Lab Number: L2002888
Report Date: 01/29/20

SAMPLE RESULTS

Lab ID: L2002888-01
 Client ID: MAI-05
 Sample Location: ALLSTON, MA

Date Collected: 01/21/20 11:15
 Date Received: 01/21/20
 Field Prep: Not Specified

Sample Depth:

Matrix: Groundwater
 Analytical Method: 129,625.1-SIM
 Analytical Date: 01/22/20 15:09
 Analyst: DV

Extraction Method: EPA 625.1
 Extraction Date: 01/21/20 23:13

Parameter	Result	Qualifier	Units	RL	MDL	Dilution Factor
Semivolatile Organics by GC/MS-SIM - Westborough Lab						
Acenaphthene	ND		ug/l	0.10	--	1
Fluoranthene	ND		ug/l	0.10	--	1
Naphthalene	ND		ug/l	0.10	--	1
Benzo(a)anthracene	ND		ug/l	0.10	--	1
Benzo(a)pyrene	ND		ug/l	0.10	--	1
Benzo(b)fluoranthene	ND		ug/l	0.10	--	1
Benzo(k)fluoranthene	ND		ug/l	0.10	--	1
Chrysene	ND		ug/l	0.10	--	1
Acenaphthylene	ND		ug/l	0.10	--	1
Anthracene	ND		ug/l	0.10	--	1
Benzo(ghi)perylene	ND		ug/l	0.10	--	1
Fluorene	ND		ug/l	0.10	--	1
Phenanthrene	ND		ug/l	0.10	--	1
Dibenzo(a,h)anthracene	ND		ug/l	0.10	--	1
Indeno(1,2,3-cd)pyrene	ND		ug/l	0.10	--	1
Pyrene	ND		ug/l	0.10	--	1
Pentachlorophenol	ND		ug/l	1.0	--	1

Surrogate	% Recovery	Qualifier	Acceptance Criteria
2-Fluorophenol	48		25-87
Phenol-d6	36		16-65
Nitrobenzene-d5	85		42-122
2-Fluorobiphenyl	77		46-121
2,4,6-Tribromophenol	112		45-128
4-Terphenyl-d14	101		47-138

Project Name: 40 RUGG RD
Project Number: 6749.9.07

Lab Number: L2002888
Report Date: 01/29/20

**Method Blank Analysis
Batch Quality Control**

Analytical Method: 129,625.1
Analytical Date: 01/22/20 10:42
Analyst: SZ

Extraction Method: EPA 625.1
Extraction Date: 01/21/20 20:18

Parameter	Result	Qualifier	Units	RL	MDL
Semivolatile Organics by GC/MS - Westborough Lab for sample(s): 01 Batch: WG1332426-1					
Bis(2-ethylhexyl)phthalate	ND		ug/l	2.2	--
Butyl benzyl phthalate	ND		ug/l	5.0	--
Di-n-butylphthalate	ND		ug/l	5.0	--
Di-n-octylphthalate	ND		ug/l	5.0	--
Diethyl phthalate	ND		ug/l	5.0	--
Dimethyl phthalate	ND		ug/l	5.0	--

Surrogate	%Recovery	Qualifier	Acceptance Criteria
Nitrobenzene-d5	100		42-122
2-Fluorobiphenyl	97		46-121
4-Terphenyl-d14	117		47-138

Project Name: 40 RUGG RD
Project Number: 6749.9.07

Lab Number: L2002888
Report Date: 01/29/20

Method Blank Analysis
Batch Quality Control

Analytical Method: 129,625.1-SIM
Analytical Date: 01/22/20 10:42
Analyst: DV

Extraction Method: EPA 625.1
Extraction Date: 01/21/20 23:13

Parameter	Result	Qualifier	Units	RL	MDL
Semivolatile Organics by GC/MS-SIM - Westborough Lab for sample(s): 01 Batch: WG1332467-1					
Acenaphthene	ND		ug/l	0.10	--
Fluoranthene	ND		ug/l	0.10	--
Naphthalene	ND		ug/l	0.10	--
Benzo(a)anthracene	ND		ug/l	0.10	--
Benzo(a)pyrene	ND		ug/l	0.10	--
Benzo(b)fluoranthene	ND		ug/l	0.10	--
Benzo(k)fluoranthene	ND		ug/l	0.10	--
Chrysene	ND		ug/l	0.10	--
Acenaphthylene	ND		ug/l	0.10	--
Anthracene	ND		ug/l	0.10	--
Benzo(ghi)perylene	ND		ug/l	0.10	--
Fluorene	ND		ug/l	0.10	--
Phenanthrene	ND		ug/l	0.10	--
Dibenzo(a,h)anthracene	ND		ug/l	0.10	--
Indeno(1,2,3-cd)pyrene	ND		ug/l	0.10	--
Pyrene	ND		ug/l	0.10	--
Pentachlorophenol	ND		ug/l	1.0	--

Surrogate	%Recovery	Qualifier	Acceptance Criteria
2-Fluorophenol	58		25-87
Phenol-d6	42		16-65
Nitrobenzene-d5	101		42-122
2-Fluorobiphenyl	89		46-121
2,4,6-Tribromophenol	58		45-128
4-Terphenyl-d14	134		47-138



Lab Control Sample Analysis

Batch Quality Control

Project Name: 40 RUGG RD

Project Number: 6749.9.07

Lab Number: L2002888

Report Date: 01/29/20

Parameter	LCS %Recovery	Qual	LCSD %Recovery	Qual	%Recovery Limits	RPD	Qual	RPD Limits
Semivolatile Organics by GC/MS - Westborough Lab Associated sample(s): 01 Batch: WG1332426-2								
Bis(2-ethylhexyl)phthalate	102		-		29-137	-		82
Butyl benzyl phthalate	96		-		1-140	-		60
Di-n-butylphthalate	96		-		8-120	-		47
Di-n-octylphthalate	101		-		19-132	-		69
Diethyl phthalate	100		-		1-120	-		100
Dimethyl phthalate	106		-		1-120	-		183

Surrogate	LCS %Recovery	Qual	LCSD %Recovery	Qual	Acceptance Criteria
Nitrobenzene-d5	93				42-122
2-Fluorobiphenyl	91				46-121
4-Terphenyl-d14	101				47-138

Lab Control Sample Analysis

Batch Quality Control

Project Name: 40 RUGG RD

Project Number: 6749.9.07

Lab Number: L2002888

Report Date: 01/29/20

Parameter	LCS %Recovery	Qual	LCSD %Recovery	Qual	%Recovery Limits	RPD	Qual	RPD Limits
Semivolatile Organics by GC/MS-SIM - Westborough Lab Associated sample(s): 01 Batch: WG1332467-2								
Acenaphthene	86		-		60-132	-		30
Fluoranthene	95		-		43-121	-		30
Naphthalene	77		-		36-120	-		30
Benzo(a)anthracene	87		-		42-133	-		30
Benzo(a)pyrene	92		-		32-148	-		30
Benzo(b)fluoranthene	88		-		42-140	-		30
Benzo(k)fluoranthene	85		-		25-146	-		30
Chrysene	85		-		44-140	-		30
Acenaphthylene	83		-		54-126	-		30
Anthracene	104		-		43-120	-		30
Benzo(ghi)perylene	96		-		1-195	-		30
Fluorene	89		-		70-120	-		30
Phenanthrene	87		-		65-120	-		30
Dibenzo(a,h)anthracene	102		-		1-200	-		30
Indeno(1,2,3-cd)pyrene	98		-		1-151	-		30
Pyrene	95		-		70-120	-		30
Pentachlorophenol	76		-		38-152	-		30

Lab Control Sample Analysis

Batch Quality Control

Project Name: 40 RUGG RD

Project Number: 6749.9.07

Lab Number: L2002888

Report Date: 01/29/20

Parameter	LCS %Recovery	Qual	LCSD %Recovery	Qual	%Recovery Limits	RPD	Qual	RPD Limits
-----------	------------------	------	-------------------	------	---------------------	-----	------	---------------

Semivolatile Organics by GC/MS-SIM - Westborough Lab Associated sample(s): 01 Batch: WG1332467-2

Surrogate	LCS %Recovery	Qual	LCSD %Recovery	Qual	Acceptance Criteria
2-Fluorophenol	56				25-87
Phenol-d6	41				16-65
Nitrobenzene-d5	92				42-122
2-Fluorobiphenyl	77				46-121
2,4,6-Tribromophenol	63				45-128
4-Terphenyl-d14	119				47-138

PCBS

Project Name: 40 RUGG RD**Lab Number:** L2002888**Project Number:** 6749.9.07**Report Date:** 01/29/20**SAMPLE RESULTS**

Lab ID: L2002888-01
 Client ID: MAI-05
 Sample Location: ALLSTON, MA

Date Collected: 01/21/20 11:15
 Date Received: 01/21/20
 Field Prep: Not Specified

Sample Depth:

Matrix: Groundwater
 Analytical Method: 127,608.3
 Analytical Date: 01/24/20 01:07
 Analyst: AWS

Extraction Method: EPA 608.3
 Extraction Date: 01/22/20 05:28
 Cleanup Method: EPA 3665A
 Cleanup Date: 01/23/20
 Cleanup Method: EPA 3660B
 Cleanup Date: 01/23/20

Parameter	Result	Qualifier	Units	RL	MDL	Dilution Factor	Column
Polychlorinated Biphenyls by GC - Westborough Lab							
Aroclor 1016	ND		ug/l	0.250	--	1	A
Aroclor 1221	ND		ug/l	0.250	--	1	A
Aroclor 1232	ND		ug/l	0.250	--	1	A
Aroclor 1242	ND		ug/l	0.250	--	1	A
Aroclor 1248	ND		ug/l	0.250	--	1	A
Aroclor 1254	ND		ug/l	0.250	--	1	A
Aroclor 1260	ND		ug/l	0.200	--	1	A

Surrogate	% Recovery	Qualifier	Acceptance Criteria	Column
2,4,5,6-Tetrachloro-m-xylene	78		37-123	B
Decachlorobiphenyl	84		38-114	B
2,4,5,6-Tetrachloro-m-xylene	74		37-123	A
Decachlorobiphenyl	67		38-114	A

Project Name: 40 RUGG RD
Project Number: 6749.9.07

Lab Number: L2002888
Report Date: 01/29/20

Method Blank Analysis
Batch Quality Control

Analytical Method: 127,608.3
Analytical Date: 01/22/20 00:01
Analyst: KB

Extraction Method: EPA 608.3
Extraction Date: 01/21/20 15:08
Cleanup Method: EPA 3665A
Cleanup Date: 01/21/20
Cleanup Method: EPA 3660B
Cleanup Date: 01/21/20

Parameter	Result	Qualifier	Units	RL	MDL	Column
Polychlorinated Biphenyls by GC - Westborough Lab for sample(s): 01 Batch: WG1332345-1						
Aroclor 1016	ND		ug/l	0.250	--	A
Aroclor 1221	ND		ug/l	0.250	--	A
Aroclor 1232	ND		ug/l	0.250	--	A
Aroclor 1242	ND		ug/l	0.250	--	A
Aroclor 1248	ND		ug/l	0.250	--	A
Aroclor 1254	ND		ug/l	0.250	--	A
Aroclor 1260	ND		ug/l	0.200	--	A

Surrogate	%Recovery	Qualifier	Acceptance Criteria	Column
2,4,5,6-Tetrachloro-m-xylene	50		37-123	B
Decachlorobiphenyl	73		38-114	B
2,4,5,6-Tetrachloro-m-xylene	49		37-123	A
Decachlorobiphenyl	58		38-114	A

Lab Control Sample Analysis Batch Quality Control

Project Name: 40 RUGG RD
Project Number: 6749.9.07

Lab Number: L2002888
Report Date: 01/29/20

Parameter	LCS %Recovery	Qual	LCSD %Recovery	Qual	%Recovery Limits	RPD	Qual	RPD Limits	Column
Polychlorinated Biphenyls by GC - Westborough Lab Associated sample(s): 01 Batch: WG1332345-2									
Aroclor 1016	77		-		50-140	-		36	A
Aroclor 1260	74		-		8-140	-		38	A

Surrogate	LCS %Recovery	Qual	LCSD %Recovery	Qual	Acceptance Criteria	Column
2,4,5,6-Tetrachloro-m-xylene	77				37-123	B
Decachlorobiphenyl	105				38-114	B
2,4,5,6-Tetrachloro-m-xylene	77				37-123	A
Decachlorobiphenyl	86				38-114	A

METALS

Project Name: 40 RUGG RD

Lab Number: L2002888

Project Number: 6749.9.07

Report Date: 01/29/20

SAMPLE RESULTS

Lab ID: L2002888-01
 Client ID: MAI-05
 Sample Location: ALLSTON, MA

Date Collected: 01/21/20 11:15
 Date Received: 01/21/20
 Field Prep: Not Specified

Sample Depth:
 Matrix: Groundwater

Parameter	Result	Qualifier	Units	RL	MDL	Dilution Factor	Date Prepared	Date Analyzed	Prep Method	Analytical Method	Analyst
Total Metals - Mansfield Lab											
Antimony, Total	ND		mg/l	0.00400	--	1	01/21/20 22:58	01/22/20 09:21	EPA 3005A	3,200.8	AM
Arsenic, Total	0.00263		mg/l	0.00100	--	1	01/21/20 22:58	01/22/20 09:21	EPA 3005A	3,200.8	AM
Cadmium, Total	ND		mg/l	0.00020	--	1	01/21/20 22:58	01/22/20 09:21	EPA 3005A	3,200.8	AM
Chromium, Total	ND		mg/l	0.00100	--	1	01/21/20 22:58	01/22/20 09:21	EPA 3005A	3,200.8	AM
Copper, Total	ND		mg/l	0.00100	--	1	01/21/20 22:58	01/22/20 09:21	EPA 3005A	3,200.8	AM
Iron, Total	44.4		mg/l	0.050	--	1	01/21/20 22:58	01/22/20 10:03	EPA 3005A	19,200.7	LC
Lead, Total	0.00335		mg/l	0.00100	--	1	01/21/20 22:58	01/22/20 09:21	EPA 3005A	3,200.8	AM
Mercury, Total	ND		mg/l	0.00020	--	1	01/22/20 16:07	01/22/20 19:05	EPA 245.1	3,245.1	AL
Nickel, Total	ND		mg/l	0.00200	--	1	01/21/20 22:58	01/22/20 09:21	EPA 3005A	3,200.8	AM
Selenium, Total	ND		mg/l	0.00500	--	1	01/21/20 22:58	01/22/20 09:21	EPA 3005A	3,200.8	AM
Silver, Total	ND		mg/l	0.00040	--	1	01/21/20 22:58	01/22/20 09:21	EPA 3005A	3,200.8	AM
Zinc, Total	ND		mg/l	0.01000	--	1	01/21/20 22:58	01/22/20 09:21	EPA 3005A	3,200.8	AM
General Chemistry - Mansfield Lab											
Chromium, Trivalent	ND		mg/l	0.010	--	1		01/22/20 09:21	NA	107,-	



Project Name: 40 RUGG RD
Project Number: 6749.9.07

Lab Number: L2002888
Report Date: 01/29/20

Method Blank Analysis Batch Quality Control

Parameter	Result Qualifier	Units	RL	MDL	Dilution Factor	Date Prepared	Date Analyzed	Analytical Method	Analyst
Total Metals - Mansfield Lab for sample(s): 01 Batch: WG1332441-1									
Antimony, Total	ND	mg/l	0.00400	--	1	01/21/20 22:58	01/22/20 08:54	3,200.8	AM
Arsenic, Total	ND	mg/l	0.00100	--	1	01/21/20 22:58	01/22/20 08:54	3,200.8	AM
Cadmium, Total	ND	mg/l	0.00020	--	1	01/21/20 22:58	01/22/20 08:54	3,200.8	AM
Chromium, Total	ND	mg/l	0.00100	--	1	01/21/20 22:58	01/22/20 08:54	3,200.8	AM
Copper, Total	ND	mg/l	0.00100	--	1	01/21/20 22:58	01/22/20 08:54	3,200.8	AM
Lead, Total	ND	mg/l	0.00100	--	1	01/21/20 22:58	01/22/20 08:54	3,200.8	AM
Nickel, Total	ND	mg/l	0.00200	--	1	01/21/20 22:58	01/22/20 08:54	3,200.8	AM
Selenium, Total	ND	mg/l	0.00500	--	1	01/21/20 22:58	01/22/20 08:54	3,200.8	AM
Silver, Total	ND	mg/l	0.00040	--	1	01/21/20 22:58	01/22/20 08:54	3,200.8	AM
Zinc, Total	ND	mg/l	0.01000	--	1	01/21/20 22:58	01/22/20 08:54	3,200.8	AM

Prep Information

Digestion Method: EPA 3005A

Parameter	Result Qualifier	Units	RL	MDL	Dilution Factor	Date Prepared	Date Analyzed	Analytical Method	Analyst
Total Metals - Mansfield Lab for sample(s): 01 Batch: WG1332449-1									
Iron, Total	ND	mg/l	0.050	--	1	01/21/20 22:58	01/22/20 09:34	19,200.7	LC

Prep Information

Digestion Method: EPA 3005A

Parameter	Result Qualifier	Units	RL	MDL	Dilution Factor	Date Prepared	Date Analyzed	Analytical Method	Analyst
Total Metals - Mansfield Lab for sample(s): 01 Batch: WG1332778-1									
Mercury, Total	ND	mg/l	0.00020	--	1	01/22/20 16:07	01/22/20 19:01	3,245.1	AL

Prep Information

Digestion Method: EPA 245.1



Lab Control Sample Analysis

Batch Quality Control

Project Name: 40 RUGG RD

Project Number: 6749.9.07

Lab Number: L2002888

Report Date: 01/29/20

Parameter	LCS		LCSD		%Recovery Limits	RPD	Qual	RPD Limits
	%Recovery	Qual	%Recovery	Qual				
Total Metals - Mansfield Lab Associated sample(s): 01 Batch: WG1332441-2								
Antimony, Total	102		-		85-115	-		
Arsenic, Total	104		-		85-115	-		
Cadmium, Total	107		-		85-115	-		
Chromium, Total	102		-		85-115	-		
Copper, Total	96		-		85-115	-		
Lead, Total	101		-		85-115	-		
Nickel, Total	103		-		85-115	-		
Selenium, Total	109		-		85-115	-		
Silver, Total	98		-		85-115	-		
Zinc, Total	110		-		85-115	-		
Total Metals - Mansfield Lab Associated sample(s): 01 Batch: WG1332449-2								
Iron, Total	106		-		85-115	-		
Total Metals - Mansfield Lab Associated sample(s): 01 Batch: WG1332778-2								
Mercury, Total	96		-		85-115	-		

Matrix Spike Analysis Batch Quality Control

Project Name: 40 RUGG RD
Project Number: 6749.9.07

Lab Number: L2002888
Report Date: 01/29/20

Parameter	Native Sample	MS Added	MS Found	MS %Recovery	MSD Qual	MSD Found	MSD %Recovery	MSD Qual	Recovery Limits	RPD	RPD Qual	RPD Limits
Total Metals - Mansfield Lab Associated sample(s): 01 QC Batch ID: WG1332441-3 QC Sample: L2002793-01 Client ID: MS Sample												
Antimony, Total	ND	0.5	0.4326	86	-	-	-	-	70-130	-	-	20
Arsenic, Total	0.0046	0.12	0.1265	102	-	-	-	-	70-130	-	-	20
Cadmium, Total	0.00050	0.051	0.05528	107	-	-	-	-	70-130	-	-	20
Chromium, Total	0.0016	0.2	0.2036	101	-	-	-	-	70-130	-	-	20
Copper, Total	0.03192	0.25	0.2788	99	-	-	-	-	70-130	-	-	20
Lead, Total	0.0139	0.51	0.5320	102	-	-	-	-	70-130	-	-	20
Nickel, Total	0.0063	0.5	0.5312	105	-	-	-	-	70-130	-	-	20
Selenium, Total	ND	0.12	0.1313	109	-	-	-	-	70-130	-	-	20
Silver, Total	0.0013	0.05	0.05168	101	-	-	-	-	70-130	-	-	20
Zinc, Total	0.08487	0.5	0.6418	111	-	-	-	-	70-130	-	-	20
Total Metals - Mansfield Lab Associated sample(s): 01 QC Batch ID: WG1332441-5 QC Sample: L2002818-01 Client ID: MS Sample												
Antimony, Total	ND	0.5	0.4472	89	-	-	-	-	70-130	-	-	20
Arsenic, Total	0.00206	0.12	0.1292	106	-	-	-	-	70-130	-	-	20
Cadmium, Total	ND	0.051	0.05626	110	-	-	-	-	70-130	-	-	20
Chromium, Total	ND	0.2	0.1945	97	-	-	-	-	70-130	-	-	20
Copper, Total	0.01345	0.25	0.2555	97	-	-	-	-	70-130	-	-	20
Lead, Total	0.00161	0.51	0.5127	100	-	-	-	-	70-130	-	-	20
Nickel, Total	ND	0.5	0.4964	99	-	-	-	-	70-130	-	-	20
Selenium, Total	ND	0.12	0.1116	93	-	-	-	-	70-130	-	-	20
Silver, Total	ND	0.05	0.05126	102	-	-	-	-	70-130	-	-	20
Zinc, Total	0.01400	0.5	0.5536	108	-	-	-	-	70-130	-	-	20

Matrix Spike Analysis
Batch Quality Control

Project Name: 40 RUGG RD

Lab Number: L2002888

Project Number: 6749.9.07

Report Date: 01/29/20

Parameter	Native Sample	MS Added	MS Found	MS %Recovery	MSD Found	MSD %Recovery	Recovery Limits	RPD	RPD Limits
Total Metals - Mansfield Lab Associated sample(s): 01 QC Batch ID: WG1332449-3 QC Sample: L2002818-01 Client ID: MS Sample									
Iron, Total	0.882	1	1.91	103	-	-	75-125	-	20
Total Metals - Mansfield Lab Associated sample(s): 01 QC Batch ID: WG1332778-3 QC Sample: L2002888-01 Client ID: MAI-05									
Mercury, Total	ND	0.005	0.00486	97	-	-	70-130	-	20

Lab Duplicate Analysis

Batch Quality Control

Project Name: 40 RUGG RD

Project Number: 6749.9.07

Lab Number: L2002888

Report Date: 01/29/20

Parameter	Native Sample	Duplicate Sample	Units	RPD	Qual	RPD Limits
Total Metals - Mansfield Lab Associated sample(s): 01 QC Batch ID: WG1332441-4 QC Sample: L2002793-01 Client ID: DUP Sample						
Cadmium, Total	0.00050	0.00045	mg/l	9		20
Copper, Total	0.03192	0.03379	mg/l	6		20
Zinc, Total	0.08487	0.08605	mg/l	1		20
Total Metals - Mansfield Lab Associated sample(s): 01 QC Batch ID: WG1332441-6 QC Sample: L2002818-01 Client ID: DUP Sample						
Antimony, Total	ND	ND	mg/l	NC		20
Arsenic, Total	0.00206	0.00196	mg/l	5		20
Cadmium, Total	ND	ND	mg/l	NC		20
Chromium, Total	ND	ND	mg/l	NC		20
Copper, Total	0.01345	0.01463	mg/l	8		20
Lead, Total	0.00161	0.00163	mg/l	1		20
Nickel, Total	ND	ND	mg/l	NC		20
Selenium, Total	ND	ND	mg/l	NC		20
Silver, Total	ND	ND	mg/l	NC		20
Zinc, Total	0.01400	0.01430	mg/l	2		20
Total Metals - Mansfield Lab Associated sample(s): 01 QC Batch ID: WG1332449-4 QC Sample: L2002818-01 Client ID: DUP Sample						
Iron, Total	0.882	0.870	mg/l	1		20
Total Metals - Mansfield Lab Associated sample(s): 01 QC Batch ID: WG1332778-4 QC Sample: L2002888-01 Client ID: MAI-05						
Mercury, Total	ND	ND	mg/l	NC		20

INORGANICS & MISCELLANEOUS

Project Name: 40 RUGG RD
Project Number: 6749.9.07

Lab Number: L2002888
Report Date: 01/29/20

SAMPLE RESULTS

Lab ID: L2002888-01
Client ID: MAI-05
Sample Location: ALLSTON, MA

Date Collected: 01/21/20 11:15
Date Received: 01/21/20
Field Prep: Not Specified

Sample Depth:
Matrix: Groundwater

Parameter	Result	Qualifier	Units	RL	MDL	Dilution Factor	Date Prepared	Date Analyzed	Analytical Method	Analyst
General Chemistry - Westborough Lab										
Solids, Total Suspended	5.5		mg/l	5.0	NA	1	-	01/22/20 08:27	121,2540D	EM
Cyanide, Total	0.007		mg/l	0.005	--	1	01/22/20 12:35	01/22/20 15:38	121,4500CN-CE	LH
Chlorine, Total Residual	ND		mg/l	0.02	--	1	-	01/21/20 19:10	121,4500CL-D	AS
Nitrogen, Ammonia	0.447		mg/l	0.075	--	1	01/22/20 04:20	01/22/20 10:00	121,4500NH3-BH	LH
TPH, SGT-HEM	ND		mg/l	4.00	--	1	01/22/20 17:00	01/22/20 20:30	74,1664A	ML
Phenolics, Total	ND		mg/l	0.030	--	1	01/23/20 05:40	01/23/20 11:56	4,420.1	MV
Chromium, Hexavalent	ND		mg/l	0.010	--	1	01/21/20 22:40	01/21/20 23:19	1,7196A	AS
Anions by Ion Chromatography - Westborough Lab										
Chloride	880.		mg/l	12.5	--	25	-	01/21/20 22:57	44,300.0	DP



Project Name: 40 RUGG RD
Project Number: 6749.9.07

Lab Number: L2002888
Report Date: 01/29/20

Method Blank Analysis
Batch Quality Control

Parameter	Result	Qualifier	Units	RL	MDL	Dilution Factor	Date Prepared	Date Analyzed	Analytical Method	Analyst
General Chemistry - Westborough Lab for sample(s): 01 Batch: WG1332414-1										
Chromium, Hexavalent	ND		mg/l	0.010	--	1	01/21/20 22:40	01/21/20 23:18	1,7196A	AS
General Chemistry - Westborough Lab for sample(s): 01 Batch: WG1332416-1										
Chlorine, Total Residual	ND		mg/l	0.02	--	1	-	01/21/20 19:10	121,4500CL-D	AS
Anions by Ion Chromatography - Westborough Lab for sample(s): 01 Batch: WG1332463-1										
Chloride	ND		mg/l	0.500	--	1	-	01/21/20 21:08	44,300.0	DP
General Chemistry - Westborough Lab for sample(s): 01 Batch: WG1332496-1										
Nitrogen, Ammonia	ND		mg/l	0.075	--	1	01/22/20 04:20	01/22/20 09:37	121,4500NH3-BH	LH
General Chemistry - Westborough Lab for sample(s): 01 Batch: WG1332564-1										
Solids, Total Suspended	ND		mg/l	5.0	NA	1	-	01/22/20 08:27	121,2540D	EM
General Chemistry - Westborough Lab for sample(s): 01 Batch: WG1332682-1										
Cyanide, Total	ND		mg/l	0.005	--	1	01/22/20 12:35	01/22/20 14:40	121,4500CN-CE	LH
General Chemistry - Westborough Lab for sample(s): 01 Batch: WG1332788-1										
TPH, SGT-HEM	ND		mg/l	4.00	--	1	01/22/20 17:00	01/22/20 20:30	74,1664A	ML
General Chemistry - Westborough Lab for sample(s): 01 Batch: WG1332946-1										
Phenolics, Total	ND		mg/l	0.030	--	1	01/23/20 05:40	01/23/20 11:51	4,420.1	MV

Lab Control Sample Analysis

Batch Quality Control

Project Name: 40 RUGG RD
Project Number: 6749.9.07

Lab Number: L2002888
Report Date: 01/29/20

Parameter	LCS		LCSD		%Recovery Limits	RPD	Qual	RPD Limits
	%Recovery	Qual	%Recovery	Qual				
General Chemistry - Westborough Lab Associated sample(s): 01 Batch: WG1332414-2								
Chromium, Hexavalent	100		-		85-115	-		20
General Chemistry - Westborough Lab Associated sample(s): 01 Batch: WG1332416-2								
Chlorine, Total Residual	96		-		90-110	-		
Anions by Ion Chromatography - Westborough Lab Associated sample(s): 01 Batch: WG1332463-2								
Chloride	102		-		90-110	-		
General Chemistry - Westborough Lab Associated sample(s): 01 Batch: WG1332496-2								
Nitrogen, Ammonia	84		-		80-120	-		20
General Chemistry - Westborough Lab Associated sample(s): 01 Batch: WG1332682-2								
Cyanide, Total	95		-		90-110	-		
General Chemistry - Westborough Lab Associated sample(s): 01 Batch: WG1332788-2								
TPH	84		-		64-132	-		34
General Chemistry - Westborough Lab Associated sample(s): 01 Batch: WG1332946-2								
Phenolics, Total	96		-		70-130	-		



Matrix Spike Analysis Batch Quality Control

Project Name: 40 RUGG RD
Project Number: 6749.9.07

Lab Number: L2002888
Report Date: 01/29/20

Parameter	Native Sample	MS Added	MS Found	MS %Recovery	MSD Qual	MSD Found	MSD %Recovery	MSD Qual	Recovery Limits	RPD	RPD Qual	RPD Limits
General Chemistry - Westborough Lab Associated sample(s): 01 QC Batch ID: WG1332414-4 QC Sample: L2002888-01 Client ID: MAI-05												
Chromium, Hexavalent	ND	0.1	0.103	103	-	-	-	-	85-115	-	-	20
General Chemistry - Westborough Lab Associated sample(s): 01 QC Batch ID: WG1332416-4 QC Sample: L2002888-01 Client ID: MAI-05												
Chlorine, Total Residual	ND	0.25	0.26	104	-	-	-	-	80-120	-	-	20
Anions by Ion Chromatography - Westborough Lab Associated sample(s): 01 QC Batch ID: WG1332463-3 QC Sample: L2002818-02 Client ID: MS Sample												
Chloride	231	40	265	84	Q	-	-	-	90-110	-	-	18
General Chemistry - Westborough Lab Associated sample(s): 01 QC Batch ID: WG1332496-4 QC Sample: L2002888-01 Client ID: MAI-05												
Nitrogen, Ammonia	0.447	4	3.90	86	-	-	-	-	80-120	-	-	20
General Chemistry - Westborough Lab Associated sample(s): 01 QC Batch ID: WG1332682-4 QC Sample: L2002888-01 Client ID: MAI-05												
Cyanide, Total	0.007	0.2	0.200	96	-	-	-	-	90-110	-	-	30
General Chemistry - Westborough Lab Associated sample(s): 01 QC Batch ID: WG1332788-4 QC Sample: L2002825-01 Client ID: MS Sample												
TPH	ND	22.2	27.2	123	-	-	-	-	64-132	-	-	34
General Chemistry - Westborough Lab Associated sample(s): 01 QC Batch ID: WG1332946-4 QC Sample: L2003068-01 Client ID: MS Sample												
Phenolics, Total	ND	0.4	0.36	89	-	-	-	-	70-130	-	-	20

Lab Duplicate Analysis

Batch Quality Control

Project Name: 40 RUGG RD

Project Number: 6749.9.07

Lab Number: L2002888

Report Date: 01/29/20

Parameter	Native Sample	Duplicate Sample	Units	RPD	Qual	RPD Limits
General Chemistry - Westborough Lab Associated sample(s): 01 QC Batch ID: WG1332414-3 QC Sample: L2002888-01 Client ID: MAI-05						
Chromium, Hexavalent	ND	ND	mg/l	NC		20
General Chemistry - Westborough Lab Associated sample(s): 01 QC Batch ID: WG1332416-3 QC Sample: L2002888-01 Client ID: MAI-05						
Chlorine, Total Residual	ND	ND	mg/l	NC		20
Anions by Ion Chromatography - Westborough Lab Associated sample(s): 01 QC Batch ID: WG1332463-4 QC Sample: L2002818-02 Client ID: DUP Sample						
Chloride	231	231	mg/l	0		18
General Chemistry - Westborough Lab Associated sample(s): 01 QC Batch ID: WG1332496-3 QC Sample: L2002888-01 Client ID: MAI-05						
Nitrogen, Ammonia	0.447	0.439	mg/l	2		20
General Chemistry - Westborough Lab Associated sample(s): 01 QC Batch ID: WG1332564-2 QC Sample: L2002762-01 Client ID: DUP Sample						
Solids, Total Suspended	180	180	mg/l	0		29
General Chemistry - Westborough Lab Associated sample(s): 01 QC Batch ID: WG1332682-3 QC Sample: L2002411-03 Client ID: DUP Sample						
Cyanide, Total	ND	ND	mg/l	NC		30
General Chemistry - Westborough Lab Associated sample(s): 01 QC Batch ID: WG1332788-3 QC Sample: L2002825-01 Client ID: DUP Sample						
TPH	ND	ND	mg/l	NC		34
General Chemistry - Westborough Lab Associated sample(s): 01 QC Batch ID: WG1332946-3 QC Sample: L2003068-01 Client ID: DUP Sample						
Phenolics, Total	ND	ND	mg/l	NC		20

Project Name: 40 RUGG RD**Lab Number:** L2002888**Project Number:** 6749.9.07**Report Date:** 01/29/20**Sample Receipt and Container Information**

Were project specific reporting limits specified?

YES

Cooler Information

Cooler	Custody Seal
A	Absent

Container Information

Container ID	Container Type	Cooler	Initial pH	Final pH	Temp deg C	Pres	Seal	Frozen Date/Time	Analysis(*)
L2002888-01A	Vial Na2S2O3 preserved	A	NA		4.2	Y	Absent		624.1-RGP(7),624.1-SIM-RGP(7)
L2002888-01B	Vial Na2S2O3 preserved	A	NA		4.2	Y	Absent		624.1-RGP(7),624.1-SIM-RGP(7)
L2002888-01C	Vial Na2S2O3 preserved	A	NA		4.2	Y	Absent		624.1-RGP(7),624.1-SIM-RGP(7)
L2002888-01D	Vial Na2S2O3 preserved	A	NA		4.2	Y	Absent		624.1-RGP(7),624.1-SIM-RGP(7)
L2002888-01E	Vial Na2S2O3 preserved	A	NA		4.2	Y	Absent		504(14)
L2002888-01F	Vial Na2S2O3 preserved	A	NA		4.2	Y	Absent		504(14)
L2002888-01G	Vial Na2S2O3 preserved	A	NA		4.2	Y	Absent		504(14)
L2002888-01H	Vial Na2S2O3 preserved	A	NA		4.2	Y	Absent		504(14)
L2002888-01I	Vial unpreserved	A	NA		4.2	Y	Absent		SUB-ETHANOL(14)
L2002888-01J	Vial unpreserved	A	NA		4.2	Y	Absent		SUB-ETHANOL(14)
L2002888-01K	Vial unpreserved	A	NA		4.2	Y	Absent		SUB-ETHANOL(14)
L2002888-01L	Plastic 250ml NaOH preserved	A	>12	>12	4.2	Y	Absent		TCN-4500(14)
L2002888-01M	Plastic 250ml HNO3 preserved	A	<2	<2	4.2	Y	Absent		CD-2008T(180),NI-2008T(180),ZN-2008T(180),FE-UI(180),CU-2008T(180),AG-2008T(180),AS-2008T(180),HG-U(28),SE-2008T(180),CR-2008T(180),PB-2008T(180),SB-2008T(180)
L2002888-01O	Plastic 500ml H2SO4 preserved	A	<2	<2	4.2	Y	Absent		NH3-4500(28)
L2002888-01P	Plastic 950ml unpreserved	A	7	7	4.2	Y	Absent		CL-300(28),HEXCR-7196(1),TRC-4500(1)
L2002888-01Q	Plastic 950ml unpreserved	A	7	7	4.2	Y	Absent		TSS-2540(7)
L2002888-01R	Amber 1000ml Na2S2O3	A	7	7	4.2	Y	Absent		PCB-608.3(7)
L2002888-01S	Amber 1000ml Na2S2O3	A	7	7	4.2	Y	Absent		PCB-608.3(7)
L2002888-01T	Amber 950ml H2SO4 preserved	A	7	<2	4.2	N	Absent		TPHENOL-420(28)
L2002888-01U	Amber 1000ml Na2S2O3	A	7	7	4.2	Y	Absent		625.1-RGP(7),625.1-SIM-RGP(7)
L2002888-01V	Amber 1000ml Na2S2O3	A	7	7	4.2	Y	Absent		625.1-RGP(7),625.1-SIM-RGP(7)

Project Name: 40 RUGG RD
Project Number: 6749.9.07

Serial_No:01292017:45
Lab Number: L2002888
Report Date: 01/29/20

Container Information

Container ID	Container Type	Cooler	Initial pH	Final pH	Temp deg C	Pres	Seal	Frozen Date/Time	Analysis(*)
L2002888-01W	Amber 1000ml Na2S2O3	A	7	7	4.2	Y	Absent		625.1-RGP(7),625.1-SIM-RGP(7)
L2002888-01X	Amber 1000ml HCl preserved	A	<2	<2	4.2	Y	Absent		ARCHIVE()
L2002888-01Y	Amber 1000ml HCl preserved	A	NA		4.2	Y	Absent		TPH-1664(28)
L2002888-01Z	Amber 1000ml HCl preserved	A	NA		4.2	Y	Absent		TPH-1664(28)

Project Name: 40 RUGG RD
Project Number: 6749.9.07

Lab Number: L2002888
Report Date: 01/29/20

GLOSSARY

Acronyms

DL	- Detection Limit: This value represents the level to which target analyte concentrations are reported as estimated values, when those target analyte concentrations are quantified below the limit of quantitation (LOQ). The DL includes any adjustments from dilutions, concentrations or moisture content, where applicable. (DoD report formats only.)
EDL	- Estimated Detection Limit: This value represents the level to which target analyte concentrations are reported as estimated values, when those target analyte concentrations are quantified below the reporting limit (RL). The EDL includes any adjustments from dilutions, concentrations or moisture content, where applicable. The use of EDLs is specific to the analysis of PAHs using Solid-Phase Microextraction (SPME).
EMPC	- Estimated Maximum Possible Concentration: The concentration that results from the signal present at the retention time of an analyte when the ions meet all of the identification criteria except the ion abundance ratio criteria. An EMPC is a worst-case estimate of the concentration.
EPA	- Environmental Protection Agency.
LCS	- Laboratory Control Sample: A sample matrix, free from the analytes of interest, spiked with verified known amounts of analytes or a material containing known and verified amounts of analytes.
LCSD	- Laboratory Control Sample Duplicate: Refer to LCS.
LFB	- Laboratory Fortified Blank: A sample matrix, free from the analytes of interest, spiked with verified known amounts of analytes or a material containing known and verified amounts of analytes.
LOD	- Limit of Detection: This value represents the level to which a target analyte can reliably be detected for a specific analyte in a specific matrix by a specific method. The LOD includes any adjustments from dilutions, concentrations or moisture content, where applicable. (DoD report formats only.)
LOQ	- Limit of Quantitation: The value at which an instrument can accurately measure an analyte at a specific concentration. The LOQ includes any adjustments from dilutions, concentrations or moisture content, where applicable. (DoD report formats only.) Limit of Quantitation: The value at which an instrument can accurately measure an analyte at a specific concentration. The LOQ includes any adjustments from dilutions, concentrations or moisture content, where applicable. (DoD report formats only.)
MDL	- Method Detection Limit: This value represents the level to which target analyte concentrations are reported as estimated values, when those target analyte concentrations are quantified below the reporting limit (RL). The MDL includes any adjustments from dilutions, concentrations or moisture content, where applicable.
MS	- Matrix Spike Sample: A sample prepared by adding a known mass of target analyte to a specified amount of matrix sample for which an independent estimate of target analyte concentration is available. For Method 332.0, the spike recovery is calculated using the native concentration, including estimated values.
MSD	- Matrix Spike Sample Duplicate: Refer to MS.
NA	- Not Applicable.
NC	- Not Calculated: Term is utilized when one or more of the results utilized in the calculation are non-detect at the parameter's reporting unit.
NDPA/DPA	- N-Nitrosodiphenylamine/Diphenylamine.
NI	- Not Ignitable.
NP	- Non-Plastic: Term is utilized for the analysis of Atterberg Limits in soil.
RL	- Reporting Limit: The value at which an instrument can accurately measure an analyte at a specific concentration. The RL includes any adjustments from dilutions, concentrations or moisture content, where applicable.
RPD	- Relative Percent Difference: The results from matrix and/or matrix spike duplicates are primarily designed to assess the precision of analytical results in a given matrix and are expressed as relative percent difference (RPD). Values which are less than five times the reporting limit for any individual parameter are evaluated by utilizing the absolute difference between the values; although the RPD value will be provided in the report.
SRM	- Standard Reference Material: A reference sample of a known or certified value that is of the same or similar matrix as the associated field samples.
STLP	- Semi-dynamic Tank Leaching Procedure per EPA Method 1315.
TEF	- Toxic Equivalency Factors: The values assigned to each dioxin and furan to evaluate their toxicity relative to 2,3,7,8-TCDD.
TEQ	- Toxic Equivalent: The measure of a sample's toxicity derived by multiplying each dioxin and furan by its corresponding TEF and then summing the resulting values.
TIC	- Tentatively Identified Compound: A compound that has been identified to be present and is not part of the target compound list (TCL) for the method and/or program. All TICs are qualitatively identified and reported as estimated concentrations.

Footnotes

Report Format: Data Usability Report



Project Name: 40 RUGG RD
Project Number: 6749.9.07

Lab Number: L2002888
Report Date: 01/29/20

- 1 - The reference for this analyte should be considered modified since this analyte is absent from the target analyte list of the original method.

Terms

Analytical Method: Both the document from which the method originates and the analytical reference method. (Example: EPA 8260B is shown as 1,8260B.) The codes for the reference method documents are provided in the References section of the Addendum.

Difference: With respect to Total Oxidizable Precursor (TOP) Assay analysis, the difference is defined as the Post-Treatment value minus the Pre-Treatment value.

Final pH: As it pertains to Sample Receipt & Container Information section of the report, Final pH reflects pH of container determined after adjustment at the laboratory, if applicable. If no adjustment required, value reflects Initial pH.

Frozen Date/Time: With respect to Volatile Organics in soil, Frozen Date/Time reflects the date/time at which associated Reagent Water-preserved vials were initially frozen. Note: If frozen date/time is beyond 48 hours from sample collection, value will be reflected in 'bold'.

Initial pH: As it pertains to Sample Receipt & Container Information section of the report, Initial pH reflects pH of container determined upon receipt, if applicable.

PAH Total: With respect to Alkylated PAH analyses, the 'PAHs, Total' result is defined as the summation of results for all or a subset of the following compounds: Naphthalene, C1-C4 Naphthalenes, 2-Methylnaphthalene, 1-Methylnaphthalene, Biphenyl, Acenaphthylene, Acenaphthene, Fluorene, C1-C3 Fluorenes, Phenanthrene, C1-C4 Phenanthrenes/Anthracenes, Anthracene, Fluoranthene, Pyrene, C1-C4 Fluoranthenes/Pyrenes, Benz(a)anthracene, Chrysene, C1-C4 Chrysenes, Benzo(b)fluoranthene, Benzo(j)+(k)fluoranthene, Benzo(e)pyrene, Benzo(a)pyrene, Perylene, Indeno(1,2,3-cd)pyrene, Dibenz(ah)+(ac)anthracene, Benzo(g,h,i)perylene. If a 'Total' result is requested, the results of its individual components will also be reported.

PFAS Total: With respect to PFAS analyses, the 'PFAS, Total (5)' result is defined as the summation of results for: PFHpA, PFHxS, PFOA, PFNA and PFOS. If a 'Total' result is requested, the results of its individual components will also be reported.

The target compound Chlordane (CAS No. 57-74-9) is reported for GC ECD analyses. Per EPA, this compound "refers to a mixture of chlordane isomers, other chlorinated hydrocarbons and numerous other components." (Reference: USEPA Toxicological Review of Chlordane, In Support of Summary Information on the Integrated Risk Information System (IRIS), December 1997.)

Total: With respect to Organic analyses, a 'Total' result is defined as the summation of results for individual isomers or Aroclors. If a 'Total' result is requested, the results of its individual components will also be reported. This is applicable to 'Total' results for methods 8260, 8081 and 8082.

Data Qualifiers

- A** - Spectra identified as "Aldol Condensates" are byproducts of the extraction/concentration procedures when acetone is introduced in the process.
- B** - The analyte was detected above the reporting limit in the associated method blank. Flag only applies to associated field samples that have detectable concentrations of the analyte at less than ten times (10x) the concentration found in the blank. For MCP-related projects, flag only applies to associated field samples that have detectable concentrations of the analyte at less than ten times (10x) the concentration found in the blank. For DOD-related projects, flag only applies to associated field samples that have detectable concentrations of the analyte at less than ten times (10x) the concentration found in the blank AND the analyte was detected above one-half the reporting limit (or above the reporting limit for common lab contaminants) in the associated method blank. For NJ-Air-related projects, flag only applies to associated field samples that have detectable concentrations of the analyte above the reporting limit. For NJ-related projects (excluding Air), flag only applies to associated field samples that have detectable concentrations of the analyte, which was detected above the reporting limit in the associated method blank or above five times the reporting limit for common lab contaminants (Phthalates, Acetone, Methylene Chloride, 2-Butanone).
- C** - Co-elution: The target analyte co-elutes with a known lab standard (i.e. surrogate, internal standards, etc.) for co-extracted analyses.
- D** - Concentration of analyte was quantified from diluted analysis. Flag only applies to field samples that have detectable concentrations of the analyte.
- E** - Concentration of analyte exceeds the range of the calibration curve and/or linear range of the instrument.
- G** - The concentration may be biased high due to matrix interferences (i.e. co-elution) with non-target compound(s). The result should be considered estimated.
- H** - The analysis of pH was performed beyond the regulatory-required holding time of 15 minutes from the time of sample collection.
- I** - The lower value for the two columns has been reported due to obvious interference.
- J** - Estimated value. This represents an estimated concentration for Tentatively Identified Compounds (TICs).
- M** - Reporting Limit (RL) exceeds the MCP CAM Reporting Limit for this analyte.
- ND** - Not detected at the reporting limit (RL) for the sample.
- NJ** - Presumptive evidence of compound. This represents an estimated concentration for Tentatively Identified Compounds (TICs), where the identification is based on a mass spectral library search.
- P** - The RPD between the results for the two columns exceeds the method-specified criteria.
- Q** - The quality control sample exceeds the associated acceptance criteria. For DOD-related projects, LCS and/or Continuing Calibration Standard exceedences are also qualified on all associated sample results. Note: This flag is not applicable for matrix spike recoveries when the sample concentration is greater than 4x the spike added or for batch duplicate RPD when the sample concentrations are less

Report Format: Data Usability Report



Project Name: 40 RUGG RD
Project Number: 6749.9.07

Lab Number: L2002888
Report Date: 01/29/20

Data Qualifiers

than 5x the RL. (Metals only.)

- R** - Analytical results are from sample re-analysis.
- RE** - Analytical results are from sample re-extraction.
- S** - Analytical results are from modified screening analysis.

Project Name: 40 RUGG RD
Project Number: 6749.9.07

Lab Number: L2002888
Report Date: 01/29/20

REFERENCES

- 1 Test Methods for Evaluating Solid Waste: Physical/Chemical Methods. EPA SW-846. Third Edition. Updates I - IV, 2007.
- 3 Methods for the Determination of Metals in Environmental Samples, Supplement I. EPA/600/R-94/111. May 1994.
- 4 Methods for Chemical Analysis of Water and Wastes. EPA 600/4-79-020. Revised March 1983.
- 14 Methods for the Determination of Organic Compounds in Finished Drinking Water and Raw Source Water. EPA/600/4-88/039, Revised July 1991.
- 19 Inductively Coupled Plasma Atomic Emission Spectrometric Method for Trace Element Analysis of Water and Wastes. Appendix C, Part 136, 40 CFR (Code of Federal Regulations). July 1, 1999 edition.
- 44 Methods for the Determination of Inorganic Substances in Environmental Samples, EPA/600/R-93/100, August 1993.
- 74 Method 1664, Revision A: N-Hexane Extractable Material (HEM; Oil & Grease) and Silica Gel Treated N-Hexane Extractable Material (SGT-HEM; Non-polar Material) by Extraction and Gravimetry, EPA-821-R-98-002, February 1999.
- 107 Alpha Analytical - In-house calculation method.
- 121 Standard Methods for the Examination of Water and Wastewater. APHA-AWWA-WEF. Standard Methods Online.
- 127 Method 608.3: Organochlorine Pesticides and PCBs by GC/HSD, EPA 821-R-16-009, December 2016.
- 128 Method 624.1: Purgeables by GC/MS, EPA 821-R-16-008, December 2016.
- 129 Method 625.1: Base/Neutrals and Acids by GC/MS, EPA 821-R-16-007, December 2016.

LIMITATION OF LIABILITIES

Alpha Analytical performs services with reasonable care and diligence normal to the analytical testing laboratory industry. In the event of an error, the sole and exclusive responsibility of Alpha Analytical shall be to re-perform the work at it's own expense. In no event shall Alpha Analytical be held liable for any incidental, consequential or special damages, including but not limited to, damages in any way connected with the use of, interpretation of, information or analysis provided by Alpha Analytical.

We strongly urge our clients to comply with EPA protocol regarding sample volume, preservation, cooling, containers, sampling procedures, holding time and splitting of samples in the field.



Certification Information

The following analytes are not included in our Primary NELAP Scope of Accreditation:

Westborough Facility

EPA 624/624.1: m/p-xylene, o-xylene

EPA 8260C: NPW: 1,2,4,5-Tetramethylbenzene; 4-Ethyltoluene, Azobenzene; SCM: Iodomethane (methyl iodide), 1,2,4,5-Tetramethylbenzene; 4-Ethyltoluene.

EPA 8270D: NPW: Dimethylnaphthalene, 1,4-Diphenylhydrazine; SCM: Dimethylnaphthalene, 1,4-Diphenylhydrazine.

SM4500: NPW: Amenable Cyanide; SCM: Total Phosphorus, TKN, NO₂, NO₃.

Mansfield Facility

SM 2540D: TSS

EPA 8082A: NPW: PCB: 1, 5, 31, 87, 101, 110, 141, 151, 153, 180, 183, 187.

EPA TO-15: Halothane, 2,4,4-Trimethyl-2-pentene, 2,4,4-Trimethyl-1-pentene, Thiophene, 2-Methylthiophene,

3-Methylthiophene, 2-Ethylthiophene, 1,2,3-Trimethylbenzene, Indan, Indene, 1,2,4,5-Tetramethylbenzene, Benzothiophene, 1-Methylnaphthalene.

Biological Tissue Matrix: EPA 3050B

The following analytes are included in our Massachusetts DEP Scope of Accreditation

Westborough Facility:

Drinking Water

EPA 300.0: Chloride, Nitrate-N, Fluoride, Sulfate; **EPA 353.2:** Nitrate-N, Nitrite-N; **SM4500NO3-F:** Nitrate-N, Nitrite-N; **SM4500F-C, SM4500CN-CE,**

EPA 180.1, SM2130B, SM4500Cl-D, SM2320B, SM2540C, SM4500H-B, SM4500NO2-B

EPA 332: Perchlorate; **EPA 524.2:** THMs and VOCs; **EPA 504.1:** EDB, DBCP.

Microbiology: SM9215B; SM9223-P/A, SM9223B-Colilert-QT, SM9222D.

Non-Potable Water

SM4500H,B, EPA 120.1, SM2510B, SM2540C, SM2320B, SM4500CL-E, SM4500F-BC, SM4500NH3-BH: Ammonia-N and Kjeldahl-N, **EPA 350.1:**

Ammonia-N, **LACHAT 10-107-06-1-B:** Ammonia-N, **EPA 351.1, SM4500NO3-F, EPA 353.2:** Nitrate-N, **SM4500P-E, SM4500P-B, E, SM4500SO4-E,**

SM5220D, EPA 410.4, SM5210B, SM5310C, SM4500CL-D, EPA 1664, EPA 420.1, SM4500-CN-CE, SM2540D, EPA 300: Chloride, Sulfate, Nitrate.

EPA 624.1: Volatile Halocarbons & Aromatics,

EPA 608.3: Chlordane, Toxaphene, Aldrin, alpha-BHC, beta-BHC, gamma-BHC, delta-BHC, Dieldrin, DDD, DDE, DDT, Endosulfan I, Endosulfan II,

Endosulfan sulfate, Endrin, Endrin Aldehyde, Heptachlor, Heptachlor Epoxide, PCBs

EPA 625.1: SVOC (Acid/Base/Neutral Extractables), **EPA 600/4-81-045:** PCB-Oil.

Microbiology: SM9223B-Colilert-QT; Enterolert-QT, SM9221E, EPA 1600, EPA 1603.

Mansfield Facility:

Drinking Water

EPA 200.7: Al, Ba, Cd, Cr, Cu, Fe, Mn, Ni, Na, Ag, Ca, Zn. **EPA 200.8:** Al, Sb, As, Ba, Be, Cd, Cr, Cu, Pb, Mn, Ni, Se, Ag, TL, Zn. **EPA 245.1** Hg.

EPA 522.

Non-Potable Water

EPA 200.7: Al, Sb, As, Be, Cd, Ca, Cr, Co, Cu, Fe, Pb, Mg, Mn, Mo, Ni, K, Se, Ag, Na, Sr, TL, Ti, V, Zn.

EPA 200.8: Al, Sb, As, Be, Cd, Cr, Cu, Fe, Pb, Mn, Ni, K, Se, Ag, Na, TL, Zn.

EPA 245.1 Hg.

SM2340B

For a complete listing of analytes and methods, please contact your Alpha Project Manager.

		Subcontract Chain of Custody Tek Lab, Inc. 5445 Horsehoe Lake Road Collinsville, IL 62234-7425			Alpha Job Number L2002888
Client Information		Project Information		Regulatory Requirements/Report Limits	
Client: Alpha Analytical Labs Address: Eight Walkup Drive Westborough, MA 01581-1019 Phone: 603.319.5010 Email: mgulli@alphalab.com		Project Location: MA Project Manager: Melissa Gulli		State/Federal Program: Regulatory Criteria:	
		Turnaround & Deliverables Information			
		Due Date: Deliverables:			
Project Specific Requirements and/or Report Requirements					
Reference following Alpha Job Number on final report/deliverables: L2002888				Report to include Method Blank, LCS/LCSD:	
Additional Comments: Send all results/reports to subreports@alphalab.com					
Lab ID	Client ID	Collection Date/Time	Sample Matrix	Analysis	Batch QC
	MA1-05	01-21-20 00:00	Groundwater	Ethanol by EPA 1671 Revision A	
		Relinquished By:	Date/Time:	Received By:	Date/Time:
		<i>C. Sebran</i>	<i>1/22/20</i>		
Form No: AL_subcoc					



January 29, 2020

Melissa Gulli
Alpha Analytical
145 Flanders Road
Westborough, MA 01581
TEL: (603) 319-5010
FAX:



RE: L2002888

WorkOrder: 20011319

Dear Melissa Gulli:

TEKLAB, INC received 1 sample on 1/23/2020 9:35:00 AM for the analysis presented in the following report.

Samples are analyzed on an as received basis unless otherwise requested and documented. The sample results contained in this report relate only to the requested analytes of interest as directed on the chain of custody. NELAP accredited fields of testing are indicated by the letters NELAP under the Certification column. Unless otherwise documented within this report, Teklab Inc. analyzes samples utilizing the most current methods in compliance with 40CFR. All tests are performed in the Collinsville, IL laboratory unless otherwise noted in the Case Narrative.

All quality control criteria applicable to the test methods employed for this project have been satisfactorily met and are in accordance with NELAP except where noted. The following report shall not be reproduced, except in full, without the written approval of Teklab, Inc.

If you have any questions regarding these tests results, please feel free to call.

Sincerely,

A handwritten signature in black ink that reads "Marvin L. Darling II".

Marvin L. Darling
Project Manager
(618)344-1004 ex 41
mdarling@teklabinc.com



Report Contents

<http://www.teklabinc.com/>

Client: Alpha Analytical

Work Order: 20011319

Client Project: L2002888

Report Date: 29-Jan-2020

This reporting package includes the following:

Cover Letter	1
Report Contents	2
Definitions	3
Case Narrative	4
Accreditations	5
Laboratory Results	6
Quality Control Results	7
Receiving Check List	8
Chain of Custody	Appended



Definitions

<http://www.teklabinc.com/>

Client: Alpha Analytical

Work Order: 20011319

Client Project: L2002888

Report Date: 29-Jan-2020

Abbr Definition

- * Analytes on report marked with an asterisk are not NELAP accredited
- CCV Continuing calibration verification is a check of a standard to determine the state of calibration of an instrument between recalibration.
- CRQL A Client Requested Quantitation Limit is a reporting limit that varies according to customer request. The CRQL may not be less than the MDL.
- DF Dilution factor is the dilution performed during analysis only and does not take into account any dilutions made during sample preparation. The reported result is final and includes all dilution factors.
- DNI Did not ignite
- DUP Laboratory duplicate is a replicate aliquot prepared under the same laboratory conditions and independently analyzed to obtain a measure of precision.
- ICV Initial calibration verification is a check of a standard to determine the state of calibration of an instrument before sample analysis is initiated.
- IDPH IL Dept. of Public Health
- LCS Laboratory control sample is a sample matrix, free from the analytes of interest, spiked with verified known amounts of analytes and analyzed exactly like a sample to establish intra-laboratory or analyst specific precision and bias or to assess the performance of all or a portion of the measurement system.
- LCSD Laboratory control sample duplicate is a replicate laboratory control sample that is prepared and analyzed in order to determine the precision of the approved test method. The acceptable recovery range is listed in the QC Package (provided upon request).
- MBLK Method blank is a sample of a matrix similar to the batch of associated sample (when available) that is free from the analytes of interest and is processed simultaneously with and under the same conditions as samples through all steps of the analytical procedures, and in which no target analytes or interferences should present at concentrations that impact the analytical results for sample analyses.
- MDL "The method detection limit is defined as the minimum measured concentration of a substance that can be reported with 99% confidence that the measured concentration is distinguishable from method blank results."
- MS Matrix spike is an aliquot of matrix fortified (spiked) with known quantities of specific analytes that is subjected to the entire analytical procedures in order to determine the effect of the matrix on an approved test method's recovery system. The acceptable recovery range is listed in the QC Package (provided upon request).
- MSD Matrix spike duplicate means a replicate matrix spike that is prepared and analyzed in order to determine the precision of the approved test method. The acceptable recovery range is listed in the QC Package (provided upon request).
- MW Molecular weight
- ND Not Detected at the Reporting Limit
- NELAP NELAP Accredited
- PQL Practical quantitation limit means the lowest level that can be reliably achieved within specified limits of precision and accuracy during routine laboratory operation conditions.
- RL The reporting limit the lowest level that the data is displayed in the final report. The reporting limit may vary according to customer request or sample dilution. The reporting limit may not be less than the MDL.
- RPD Relative percent difference is a calculated difference between two recoveries (ie. MS/MSD). The acceptable recovery limit is listed in the QC Package (provided upon request).
- SPK The spike is a known mass of target analyte added to a blank sample or sub-sample; used to determine recovery deficiency or for other quality control purposes.
- Surr Surrogates are compounds which are similar to the analytes of interest in chemical composition and behavior in the analytical process, but which are not normally found in environmental samples.
- TIC Tentatively identified compound: Analytes tentatively identified in the sample by using a library search. Only results not in the calibration standard will be reported as tentatively identified compounds. Results for tentatively identified compounds that are not present in the calibration standard, but are assigned a specific chemical name based upon the library search, are calculated using total peak areas from reconstructed ion chromatograms and a response factor of one. The nearest Internal Standard is used for the calculation. The results of any TICs must be considered estimated, and are flagged with a "T". If the estimated result is above the calibration range it is flagged "ET"
- TNTC Too numerous to count (> 200 CFU)

Qualifiers

- | | |
|---|--|
| # - Unknown hydrocarbon | B - Analyte detected in associated Method Blank |
| C - RL shown is a Client Requested Quantitation Limit | E - Value above quantitation range |
| H - Holding times exceeded | I - Associated internal standard was outside method criteria |
| J - Analyte detected below quantitation limits | M - Manual Integration used to determine area response |
| ND - Not Detected at the Reporting Limit | R - RPD outside accepted recovery limits |
| S - Spike Recovery outside recovery limits | T - TIC(Tentatively identified compound) |
| X - Value exceeds Maximum Contaminant Level | |



Case Narrative

<http://www.teklabinc.com/>

Client: Alpha Analytical

Work Order: 20011319

Client Project: L2002888

Report Date: 29-Jan-2020

Cooler Receipt Temp: 0.0 °C

Locations

Collinsville

Address 5445 Horseshoe Lake Road
Collinsville, IL 62234-7425

Phone (618) 344-1004

Fax (618) 344-1005

Email jhriley@teklabinc.com

Collinsville Air

Address 5445 Horseshoe Lake Road
Collinsville, IL 62234-7425

Phone (618) 344-1004

Fax (618) 344-1005

Email EHurley@teklabinc.com

Springfield

Address 3920 Pintail Dr
Springfield, IL 62711-9415

Phone (217) 698-1004

Fax (217) 698-1005

Email KKlostermann@teklabinc.com

Chicago

Address 1319 Butterfield Rd.
Downers Grove, IL 60515

Phone (630) 324-6855

Fax

Email arenner@teklabinc.com

Kansas City

Address 8421 Nieman Road
Lenexa, KS 66214

Phone (913) 541-1998

Fax (913) 541-1998

Email jhriley@teklabinc.com



Accreditations

<http://www.teklabinc.com/>

Client: Alpha Analytical

Work Order: 20011319

Client Project: L2002888

Report Date: 29-Jan-2020

State	Dept	Cert #	NELAP	Exp Date	Lab
Illinois	IEPA	100226	NELAP	1/31/2020	Collinsville
Kansas	KDHE	E-10374	NELAP	4/30/2020	Collinsville
Louisiana	LDEQ	166493	NELAP	6/30/2020	Collinsville
Louisiana	LDEQ	166578	NELAP	6/30/2020	Collinsville
Oklahoma	ODEQ	9978	NELAP	8/31/2020	Collinsville
Arkansas	ADEQ	88-0966		3/14/2020	Collinsville
Illinois	IDPH	17584		5/31/2021	Collinsville
Indiana	ISDH	C-IL-06		1/31/2020	Collinsville
Kentucky	UST	0073		1/31/2020	Collinsville
Missouri	MDNR	00930		5/31/2021	Collinsville
Missouri	MDNR	930		1/31/2022	Collinsville
Tennessee	TDEC	04905		3/3/2020	Collinsville



Laboratory Results

<http://www.teklabinc.com/>

Client: Alpha Analytical

Work Order: 20011319

Client Project: L2002888

Report Date: 29-Jan-2020

Lab ID: 20011319-001

Client Sample ID: MA1-05

Matrix: GROUNDWATER

Collection Date: 01/21/2020 0:00

Analyses	Certification	RL	Qual	Result	Units	DF	Date Analyzed	Batch
EPA 600 1671A, PHARMACEUTICAL MANUFACTURING INDUSTRY NON-PURGEABLE VOLATILE ORGANICS								
Ethanol	*	20		ND	mg/L	1	01/27/2020 17:44	R272233



Quality Control Results

<http://www.teklabinc.com/>

Client: Alpha Analytical

Work Order: 20011319

Client Project: L2002888

Report Date: 29-Jan-2020

EPA 600 1671A, PHARMACEUTICAL MANUFACTURING INDUSTRY NON-PURGEABLE VOLATILE ORG

Batch R272233		SampType: MBLK		Units mg/L						Date Analyzed
SampID: MBLK-012720										
Analyses	RL	Qual	Result	Spike	SPK Ref Val	%REC	Low Limit	High Limit		
Ethanol	20		ND							01/27/2020

Batch R272233		SampType: LCS		Units mg/L						Date Analyzed
SampID: LCS-012720										
Analyses	RL	Qual	Result	Spike	SPK Ref Val	%REC	Low Limit	High Limit		
Ethanol	20		230	250.0	0	91.9	70	132		01/27/2020

Batch R272233		SampType: MS		Units mg/L						Date Analyzed
SampID: 20011318-002AMS										
Analyses	RL	Qual	Result	Spike	SPK Ref Val	%REC	Low Limit	High Limit		
Ethanol	20		230	250.0	0	91.2	70	132		01/27/2020

Batch R272233		SampType: MSD		Units mg/L						RPD Limit 30	Date Analyzed
SampID: 20011318-002AMSD											
Analyses	RL	Qual	Result	Spike	SPK Ref Val	%REC	RPD Ref Val	%RPD			
Ethanol	20		270	250.0	0	108.6	228.0	17.38		01/27/2020	



Receiving Check List

<http://www.teklabinc.com/>

Client: Alpha Analytical
Client Project: L2002888

Work Order: 20011319
Report Date: 29-Jan-2020

Carrier: UPS

Received By: AH

Completed by:

Reviewed by:

On:

On:

23-Jan-2020

23-Jan-2020

Amber M. Dilallo

Elizabeth A. Hurley

Pages to follow:

Chain of custody

1

Extra pages included

0

Shipping container/cooler in good condition?	Yes <input checked="" type="checkbox"/>	No <input type="checkbox"/>	Not Present <input type="checkbox"/>	Temp °C 0.0
Type of thermal preservation?	None <input type="checkbox"/>	Ice <input checked="" type="checkbox"/>	Blue Ice <input type="checkbox"/>	Dry Ice <input type="checkbox"/>
Chain of custody present?	Yes <input checked="" type="checkbox"/>	No <input type="checkbox"/>		
Chain of custody signed when relinquished and received?	Yes <input checked="" type="checkbox"/>	No <input type="checkbox"/>		
Chain of custody agrees with sample labels?	Yes <input checked="" type="checkbox"/>	No <input type="checkbox"/>		
Samples in proper container/bottle?	Yes <input checked="" type="checkbox"/>	No <input type="checkbox"/>		
Sample containers intact?	Yes <input checked="" type="checkbox"/>	No <input type="checkbox"/>		
Sufficient sample volume for indicated test?	Yes <input checked="" type="checkbox"/>	No <input type="checkbox"/>		
All samples received within holding time?	Yes <input checked="" type="checkbox"/>	No <input type="checkbox"/>		
Reported field parameters measured:	Field <input type="checkbox"/>	Lab <input type="checkbox"/>	NA <input checked="" type="checkbox"/>	
Container/Temp Blank temperature in compliance?	Yes <input checked="" type="checkbox"/>	No <input type="checkbox"/>		

When thermal preservation is required, samples are compliant with a temperature between 0.1°C - 6.0°C, or when samples are received on ice the same day as collected.

Water – at least one vial per sample has zero headspace?	Yes <input checked="" type="checkbox"/>	No <input type="checkbox"/>	No VOA vials <input type="checkbox"/>
Water - TOX containers have zero headspace?	Yes <input type="checkbox"/>	No <input type="checkbox"/>	No TOX containers <input checked="" type="checkbox"/>
Water - pH acceptable upon receipt?	Yes <input checked="" type="checkbox"/>	No <input type="checkbox"/>	NA <input type="checkbox"/>
NPDES/CWA TCN interferences checked/treated in the field?	Yes <input type="checkbox"/>	No <input type="checkbox"/>	NA <input checked="" type="checkbox"/>

Any No responses must be detailed below or on the COC.

 <p>ALPHA ANALYTICAL World Class Chemistry</p>	<p>Subcontract Chain of Custody</p> <p>Tek Lab, Inc. 5445 Horsehoe Lake Road Collinsville, IL 62234-7425</p>	<div style="border: 1px solid black; padding: 5px;"> <p>Alpha Job Number L2002888</p> </div>
---	---	---

Client Information	Project Information	Regulatory Requirements/Report Limits
Client: Alpha Analytical Labs Address: Eight Walkup Drive Westborough, MA 01581-1019 Phone: 603.319.5010 Email: mgulli@alphalab.com	Project Location: MA Project Manager: Melissa Gulli <div style="text-align: center;"> Turnaround & Deliverables Information </div> Due Date: Deliverables:	State/Federal Program: Regulatory Criteria:

Project Specific Requirements and/or Report Requirements

Reference following Alpha Job Number on final report/deliverables: L2002888	Report to include Method Blank, LCS/LCSD:
---	---

Additional Comments: Send all results/reports to subreports@alphalab.com

Lab ID	Client ID	Collection Date/Time	Sample Matrix	Analysis	Batch QC
2001319-001	MA1-05	01-21-20 00:00	Groundwater	Ethanol by EPA 1671 Revision A	

0.0°C LT63
 DHS
 Me 1/23/20

	Relinquished By:	Date/Time:	Received By:	Date/Time:
	<i>C. Sebran</i>	1/22/20	<i>[Signature]</i> UPS	1/23/20 0930
Form No: AL_subcoc				



APPENDIX E:
BEST MANAGEMENT PRACTICE PLAN



BEST MANAGEMENT PRACTICES PLAN

A Notice of Intent for a Remediation General Permit (RGP) under the National Pollutant Discharge Elimination System (NPDES) has been submitted to the US Environmental Protection Agency (EPA) in anticipation of temporary construction dewatering that will occur during construction of a residential building and an automated parking garage structure at the project site listed with the address of 20-80 Rugg Road in Allston, Massachusetts. This Best Management Practices Plan (BMPP) has been prepared as an Appendix to the RGP and will be posted and implemented at the site during the time period that temporary construction dewatering is occurring at the site.

Water Treatment and Management

During construction of the proposed building foundations, dewatering effluent is anticipated to be pumped from localized sumps and trenches within the excavation directly into a settling tank. Dewatering effluent treatment will consist of a settling tank and bag filters to remove suspended soil particulates and, if necessary, granular activated carbon filters. The effluent will then flow through the necessary treatment systems and discharge through hoses or piping connected into the storm water drains located beneath Wadsworth and/or Main Street. Based upon a review of the Department of Public Works stormwater drainage plan, the above referenced stormwater drain system ultimately discharges into the Charles River at outfalls SDO037.

Discharge Monitoring and Compliance

Regular sampling and testing will be conducted at the influent to the system and the treated effluent as required by the RGP. During the first week of discharge, the operator must sample the untreated influent and treated effluent two times: one (1) sample of untreated influent and one (1) sample of treated effluent must be collected on the first day of discharge, and one (1) sample of untreated influent and one (1) sample of treated effluent must be collected on one additional non-consecutive day within the first week of discharge. Samples must be analyzed in accordance with 40 CFR §136 unless otherwise specified by the RGP, with a maximum 5-day turnaround time and results must be reviewed no more than 48 hours from receipt of the results of each sampling event. After the first week, samples may be analyzed with up to a ten (10)-day turnaround time and results must be reviewed no more than 72 hours from receipt of the results. If the treatment system is operating as designed and achieving the effluent limitations outlined in the RGP, on-going sampling shall be conducted weekly for three (3) additional weeks beginning no earlier than 24 hours following initial sampling, and monthly as described below. Any adjustments/reductions in monitoring frequency must be approved by EPA in writing.

In accordance with Part 4.1 of the RGP, the operator must perform routine monthly monitoring for both influent and effluent beginning no more than 30 days following the completion of the sampling requirements for new discharges or discharges that have been interrupted. The routine monthly monitoring is to be conducted through the end of the scheduled discharge. The routine monthly monitoring must continue for five (5)



consecutive months prior to submission of any request for modification of monitoring frequency.

Dewatering activity for the Site is classified as Category III-G: Sites with Known Contamination. Monitoring shall include analysis of influent and effluent samples for the presence of: pH; inorganics as listed in the RGP including: ammonia, chloride, total residual chlorine, total suspended solids, antimony, arsenic, cadmium, chromium III, chromium VI, copper, lead, mercury, nickel, selenium, silver, zinc and cyanide; and fuel parameters as listed in the RGP including: total petroleum hydrocarbons, methyl tert butyl ether, tert-butyl alcohol and tertiary-amyl methyl ether.

Monitoring will include checking the condition of the treatment system, assessing the need for treatment system adjustments based on monitoring data, observing and recording daily flow rates and discharge quantities, and verifying the flow path of the discharged effluent.

The total monthly flow will be monitored by checking and documenting the flow through the flow meter to be installed on the system. Flow will be maintained below the "system design flow" by regularly monitoring flow and adjusting the amount of construction dewatering as needed. Monthly monitoring reports will be compiled and maintained at the site.

System Maintenance

A number of methods will be used to minimize the potential for violations during the term of this permit discharge. Scheduled regular maintenance and periodic cleaning of the treatment system will be conducted to verify proper operation and shall be conducted in accordance with the project earthwork specifications. Regular maintenance will include checking the condition of the treatment system equipment such as the settling tanks, bag filters, hoses, pumps, and flow meters. Equipment will be monitored daily for potential matters and unscheduled maintenance requirements.

Employees who have direct or indirect responsibility for ensuring compliance with the RGP will be trained by the Contractor.

Miscellaneous Items

Site security for the treatment system will be addressed within the overall site security plan.

Management of Treatment System Materials

Dewatering effluent will be pumped directly into the treatment system from the excavation with use of hoses and localized sumps to minimize handling. The Contractor will establish staging areas for equipment or materials storage that may be possible sources of pollution away from any dewatering activities, to the extent practicable.



Sediment from the tank used in the treatment system will be characterized and removed from the site to an appropriate receiving facility, in accordance with applicable laws and regulations. Bag and ion filters will be replaced/disposed of as necessary.