

Fisheries Ecology 101: The Fishes in Your Lake

Q & A session!

Aquatic Ecology

- Fisheries Ecology
- Stream Ecology
- Limnology
- Freshwater Ecology
- Flowing (Lotic) and Non-flowing (Lentic) Aquatic Ecology. . . .
- Ahhh! Help!

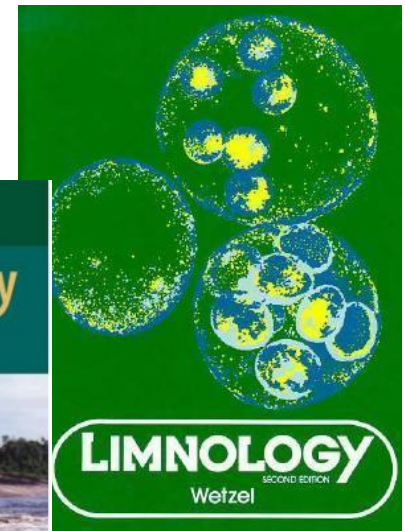
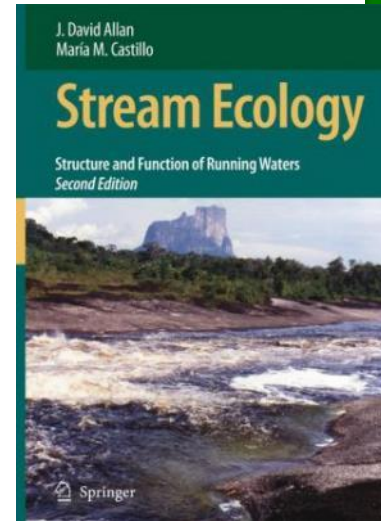

Many anecdotes & experiences . . .

- Palette Lake Wisconsin (N. Highland Fishery Research Area)
- Working for the UW Center for Limnology
- My schooling
- Conducting myriad outreach activities for school children to senior groups
- Experiences gleaned from my students
- Friends leading lake associations, “multiple use”
- People have many, many questions!

“Put-Grow-Take” Fisheries



ANGLERS



**Hatchery
Truck**

RESIDENCES



LAKE



gamefishes

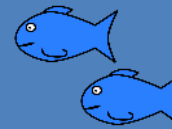

**forage
species**

**Chemical Manipulations
Fish Feeding**

**Expense?
Sustainability?
Aesthetics?**

Your lake can naturally and sustainably foster diverse and robust fisheries!

- Consider your lake's attributes
- Gather data regularly and in a standardized way
- Habitat quality and qualities
- Wholistic thinking
- Species matching the habitat, for EACH life stage
- Harvest regulations and targets
- Stocking only when needed
- Indicator species, IBI
- Don't think in absolutes, **strive** for outcomes
- What can you do with your slice of shoreline?
- How can you work with/for agency professionals?

Chemical and physical

- Nutrient cycles
- Water inputs and outflows
- Temperature regimes
- Sources of potential pollution

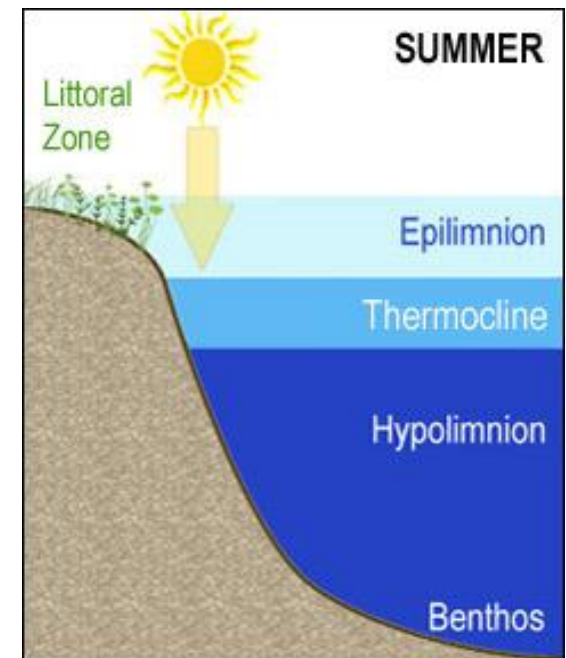
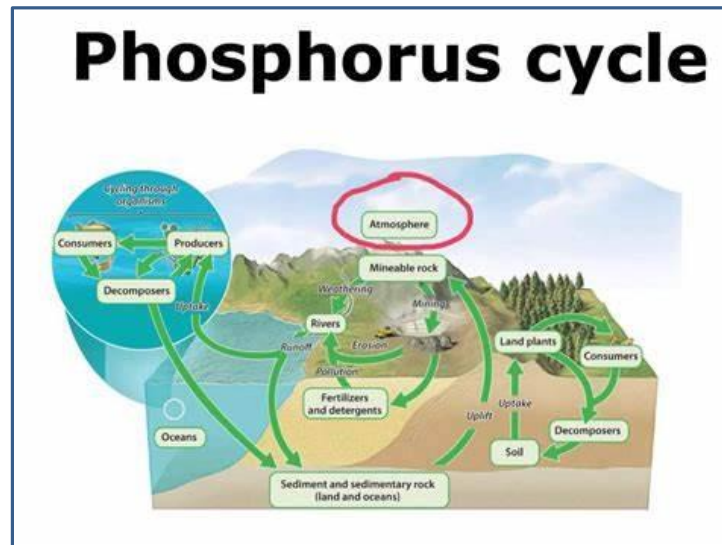

Nutrients, Production and Decomposition

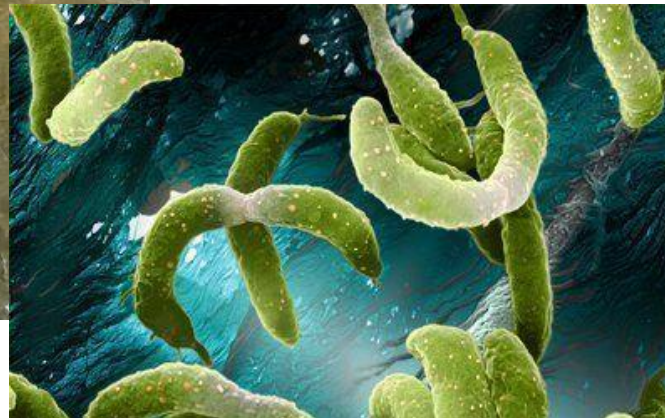
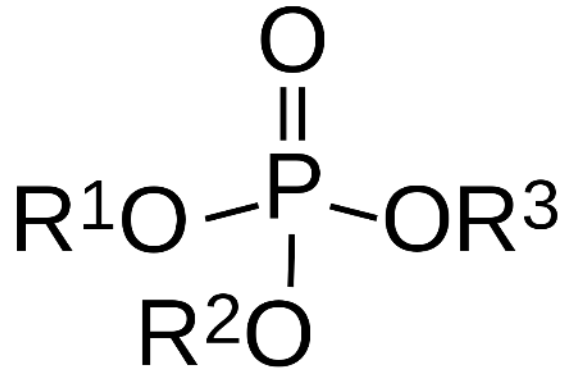

Low-level consumers



Smaller predators



Mid-sized predators



Top predators



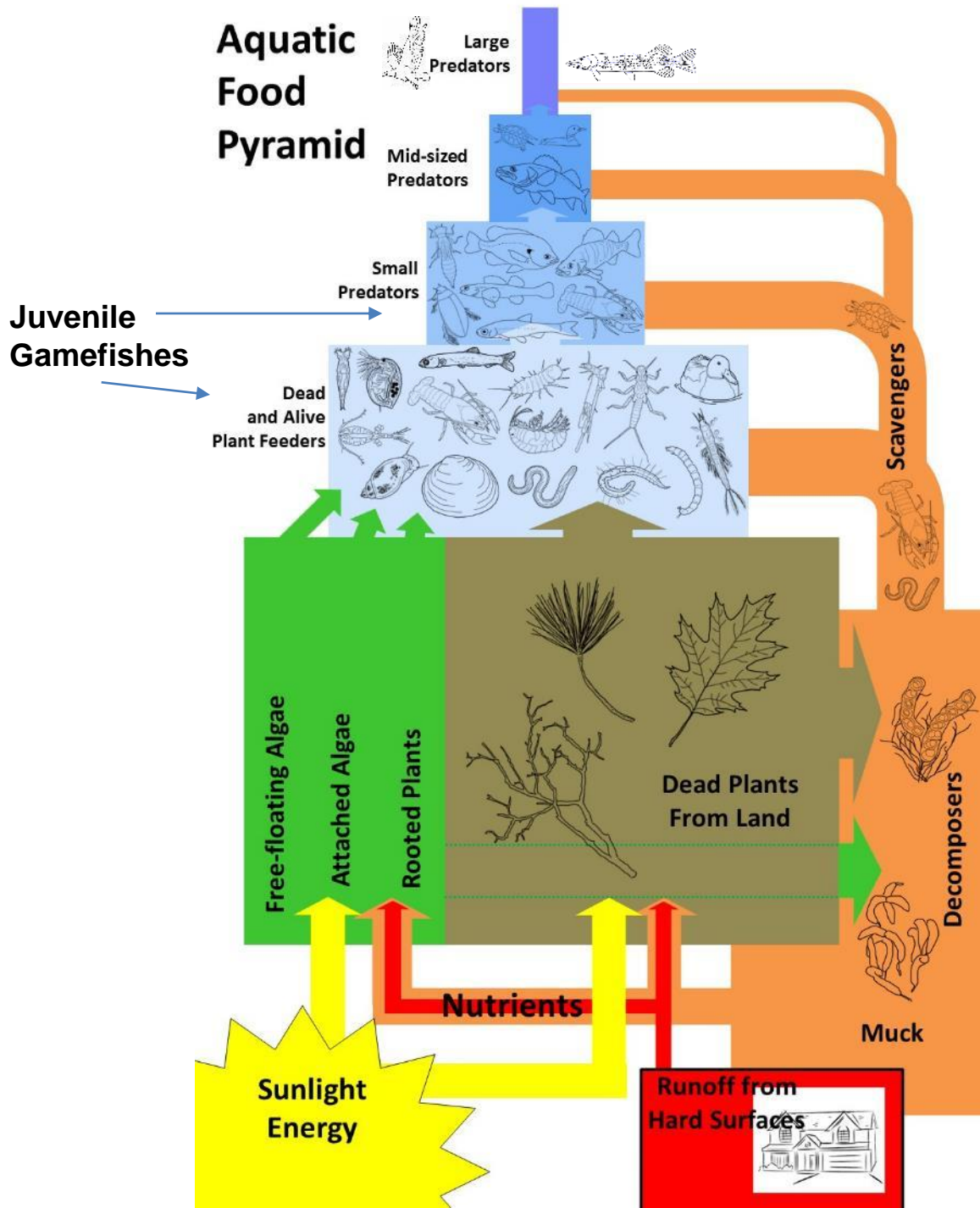

Fish that eat plants

Family Clupeidae

Gizzard Shad

Dorosoma cepedianum

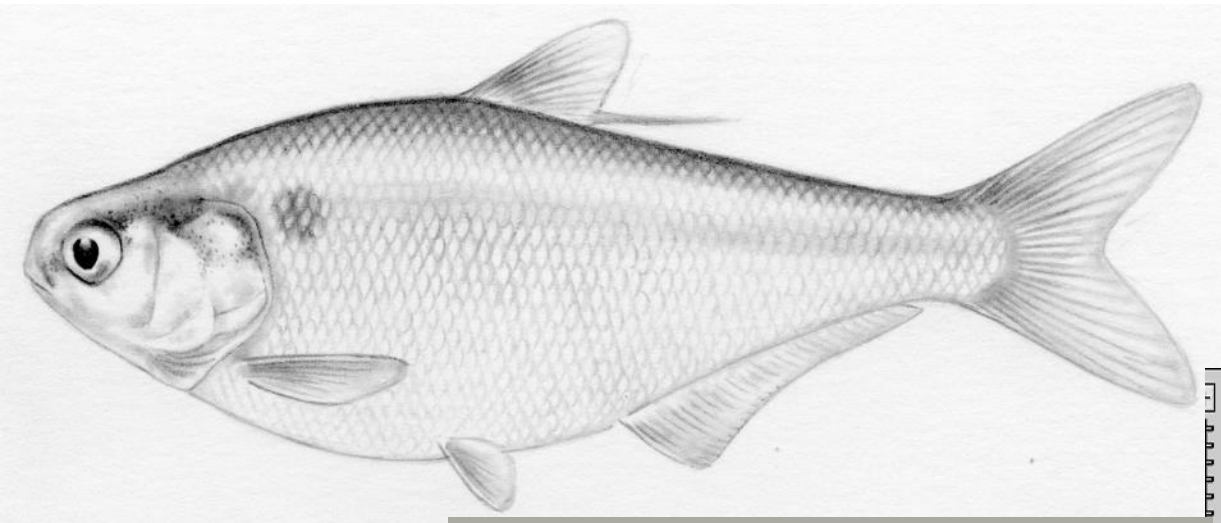

- No Lateral line
 - Single lateral spot
 - Keeled belly, isthmus to anus
 - Dorsal fin centered on back, WITH basal filament
 - Subterminal mouth, boxy snout
- illustrations © J.T. Sipiorski

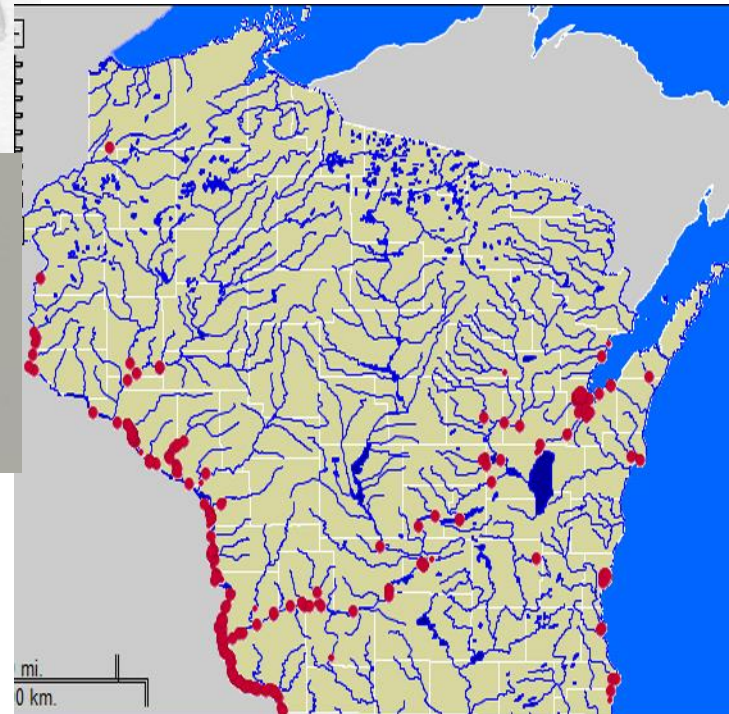

Family Cyprinidae
Brassy Minnow
Hybognathus hankinsoni

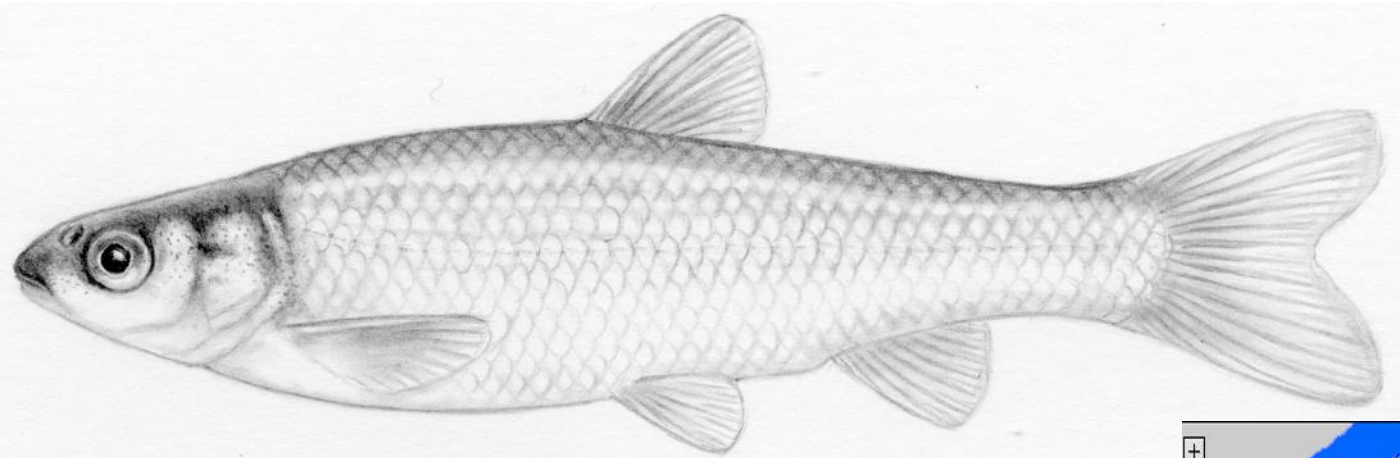
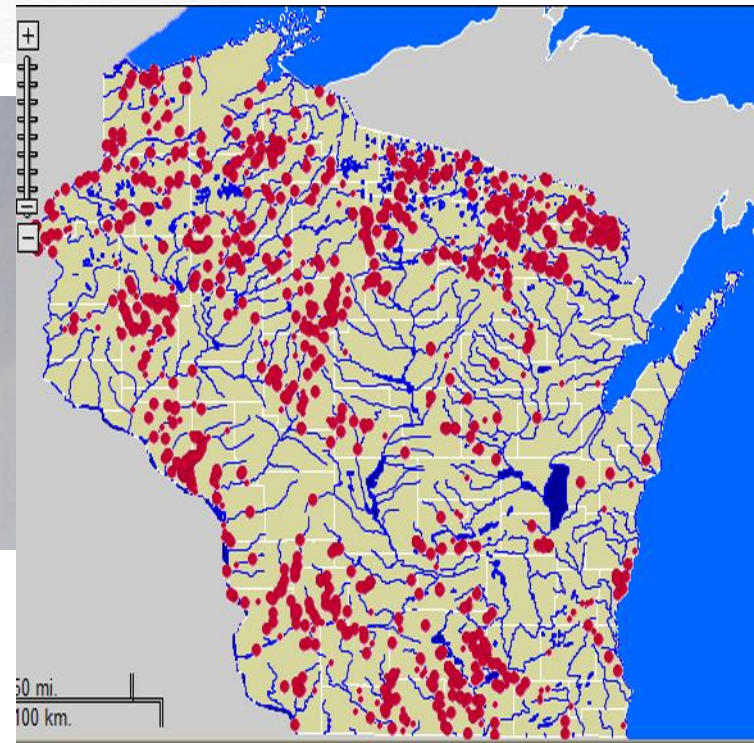
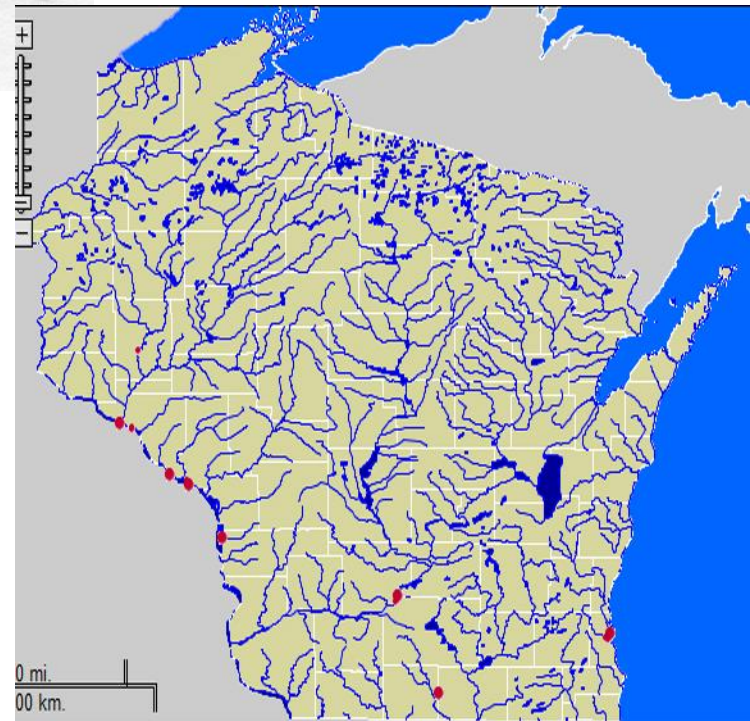
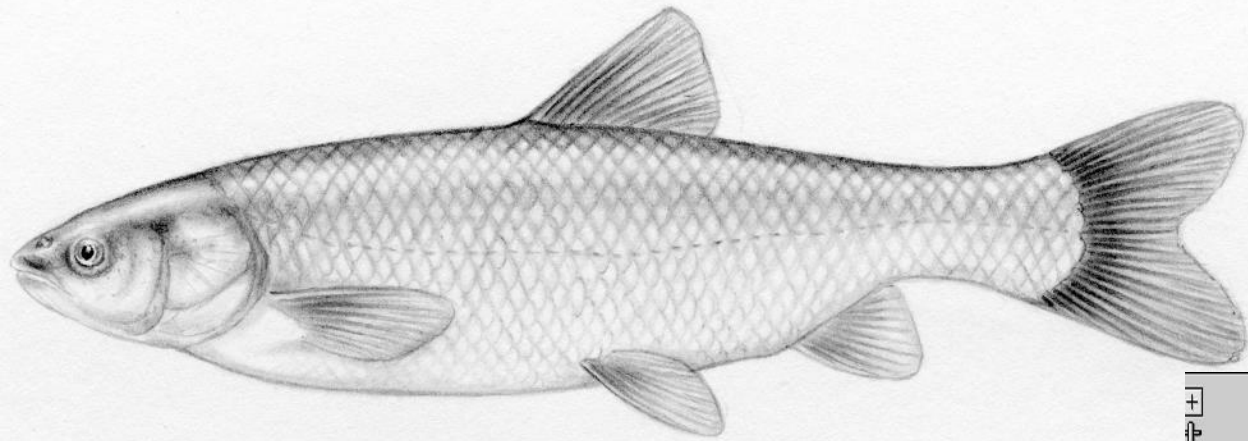

IMAGE HOSTED BY
GALLERY.NANFA.ORG



Grass Carp

Ctenopharyngodon idella



Omnivores and Detritivores

Family Catostomidae

White Sucker

Catostomus commersoni

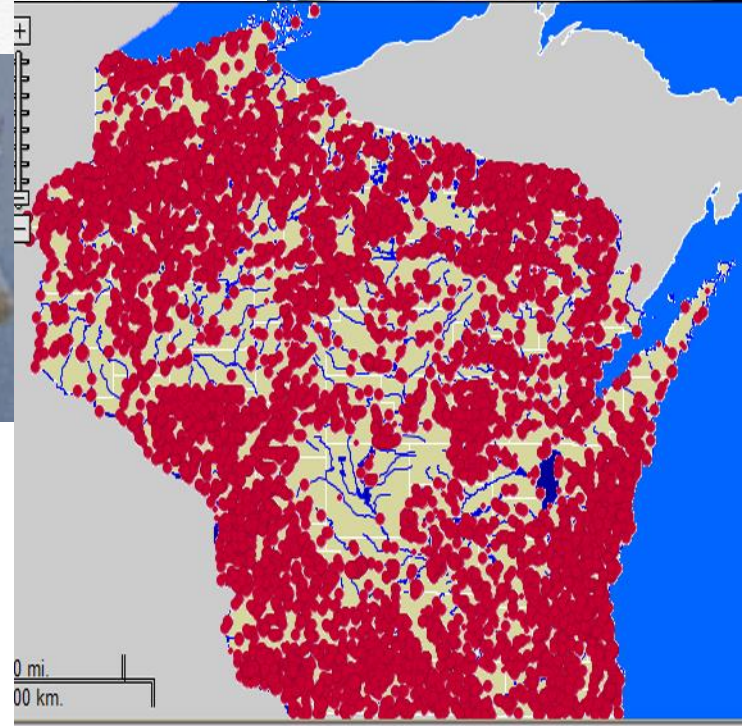
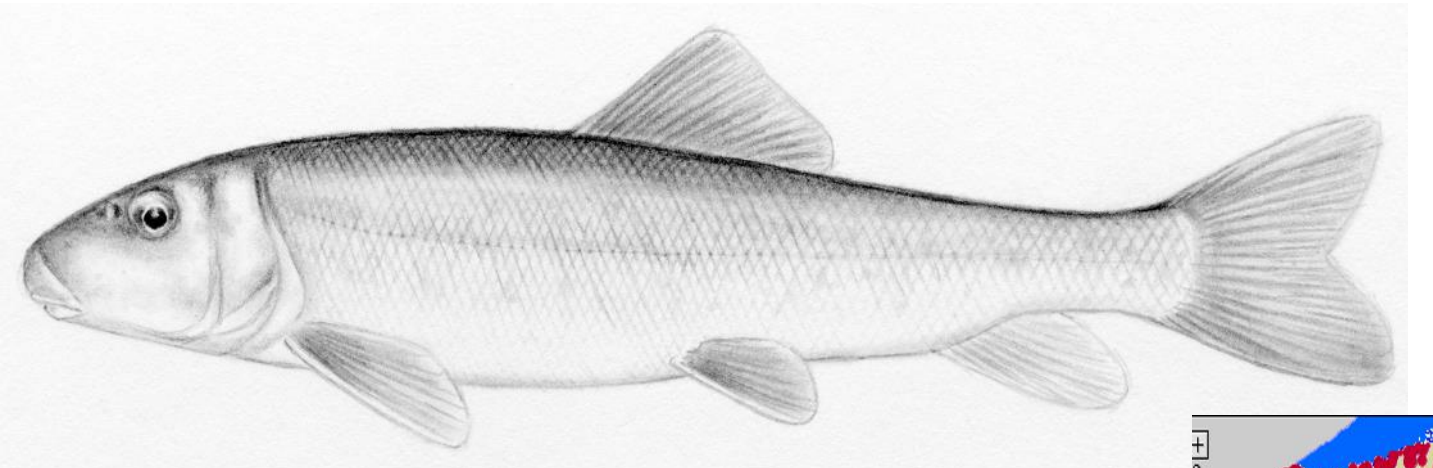

- Fusiform body
- Short dorsal fin
- Short snout

- Pappilose lips
- 53-74 lateral scales
- Mottling in young

illustrations © J.T. Sipiorski

Family Catostomidae

Lake Chubsucker

Erimyzon sucetta

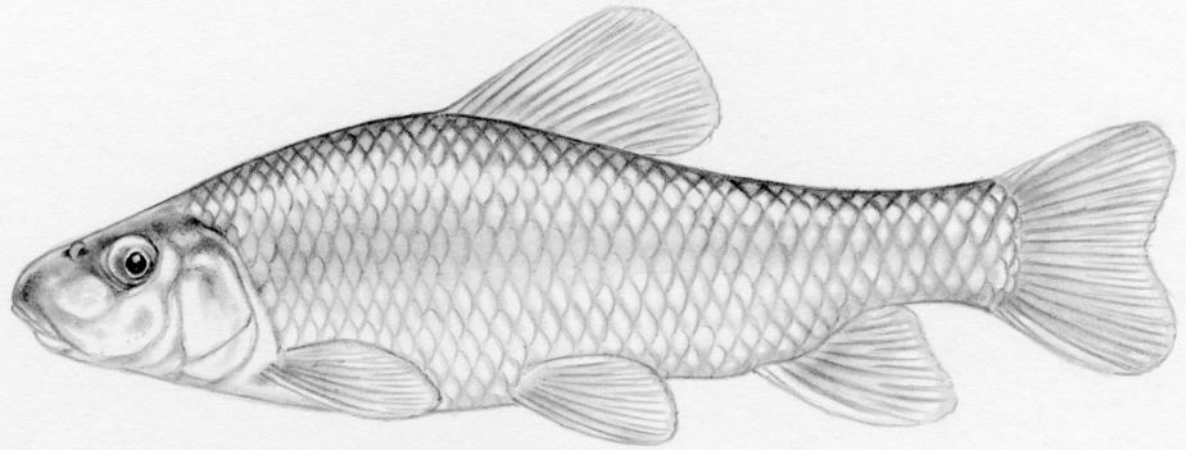

- Convex dorsal fin
- No lateral line
- Silvery appearance
- Usually 11-12 dorsal rays
- Young with strong lateral stripe

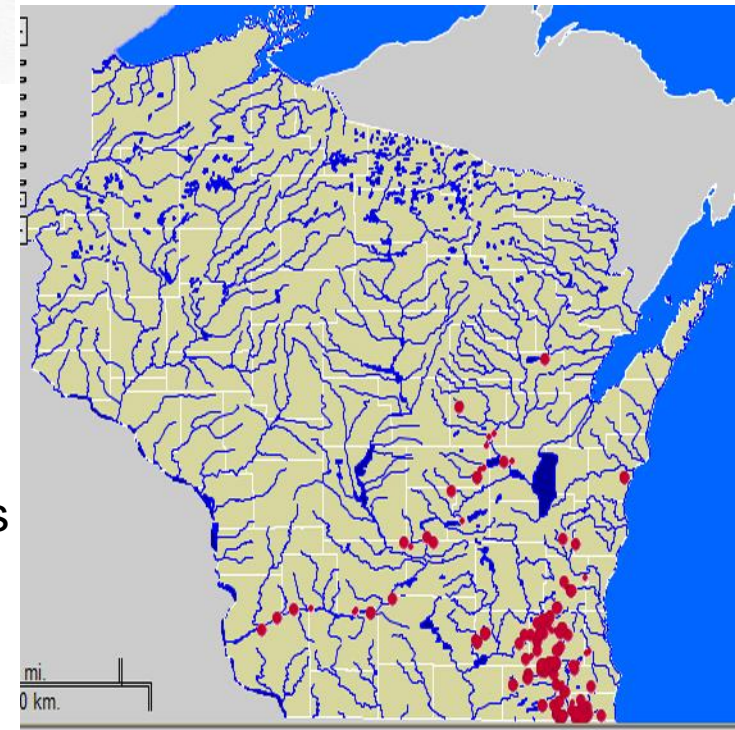

illustrations © J.T. Sipiorski

Family Cyprinidae

Common Carp

Cyprinus carpio

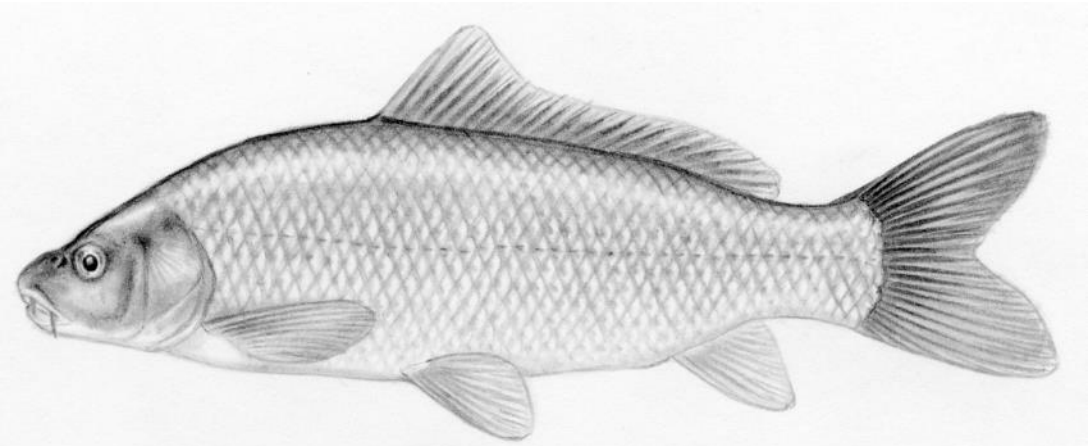

- Elongate dorsal fin with 1 spine
- 1 anal spine
- Barbels
- Subterminal mouth
- Yellow to tan cast

illustrations © J.T. Sipiorski

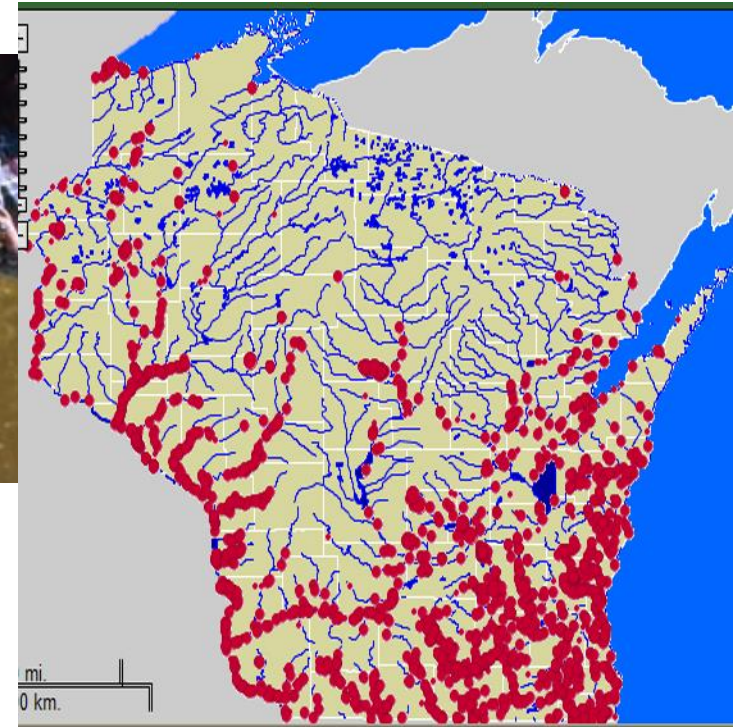

Family Cyprinidae

Bluntnose Minnow

Pimephales notatus

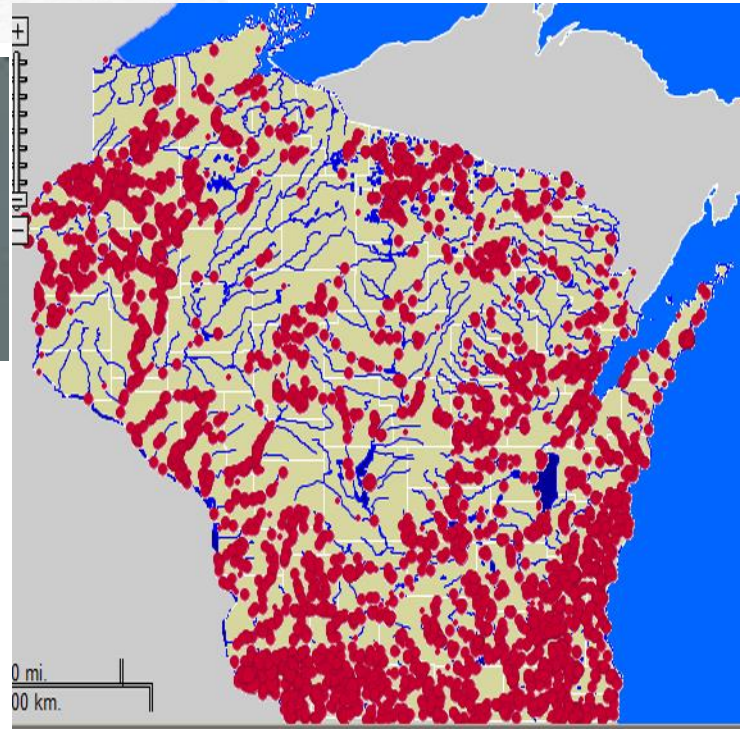
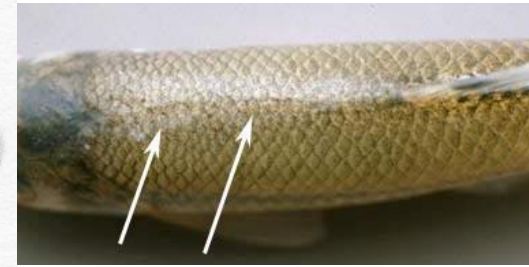
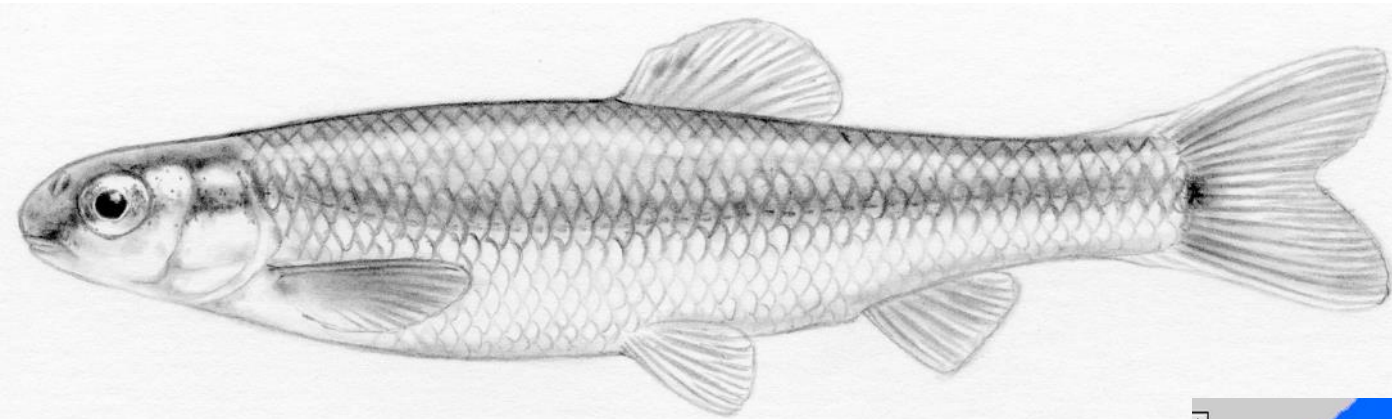

- Crowded nape scales
- First dorsal ray shorter than 2nd 3rd
- Subterminal mouth
- Dusky lateral stripe
- Prominent caudal spot

illustrations © J.T. Sipiorski

Family Cyprinidae

Fathead Minnow

Pimephales promelas

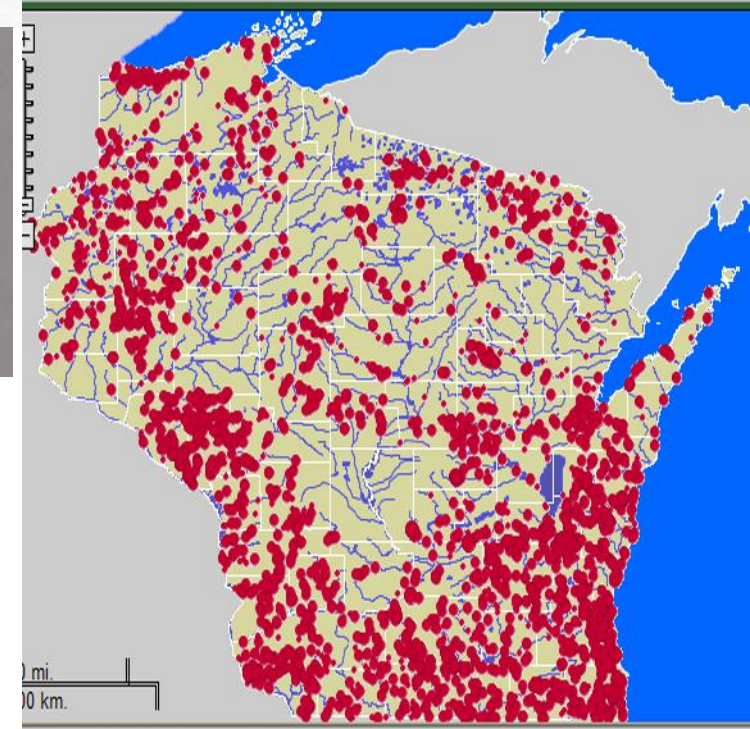
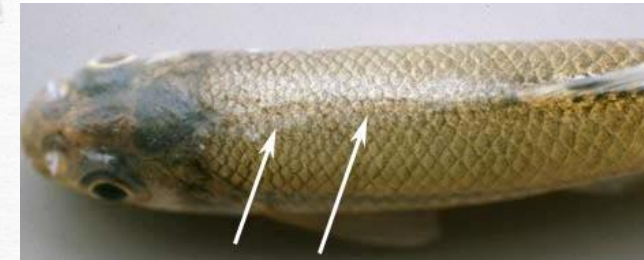
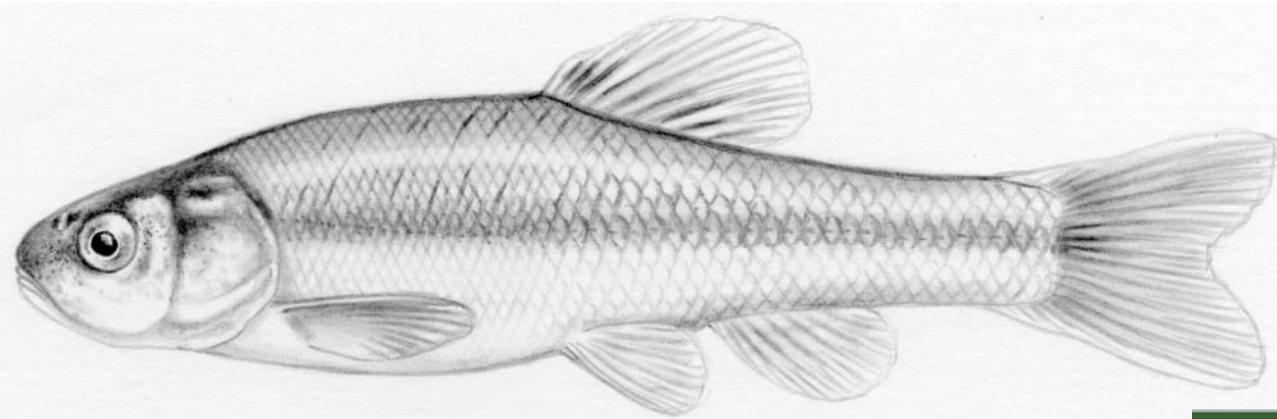

- Crowded nape scales
- First dorsal ray shorter than 2nd 3rd
- Terminal mouth
- Faint lateral stripe
- Faint caudal spot

illustrations © J.T. Sipiorski

Family Cyprinidae

Golden Shiner

Notemigonus crysoleucas

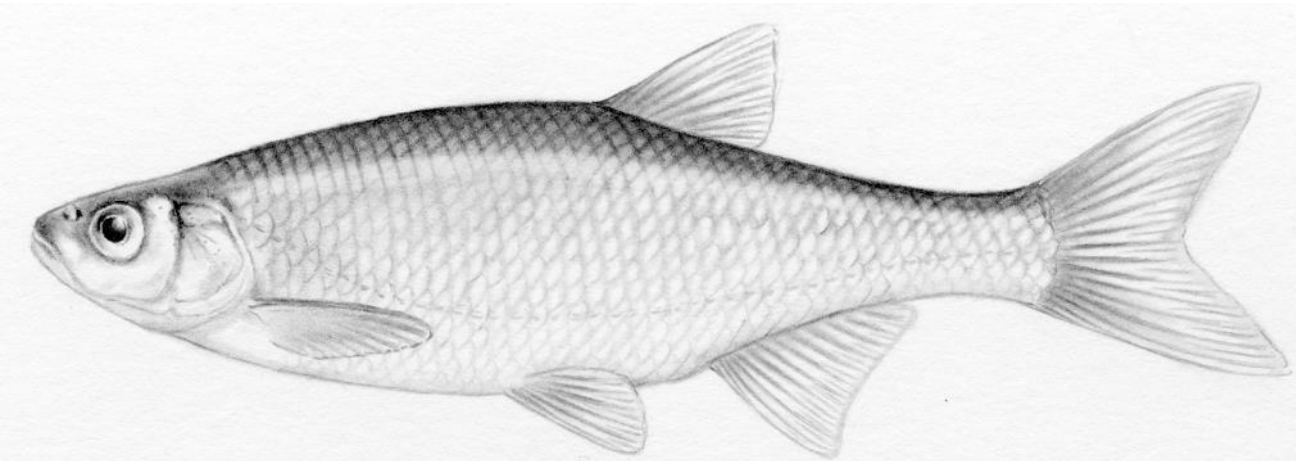
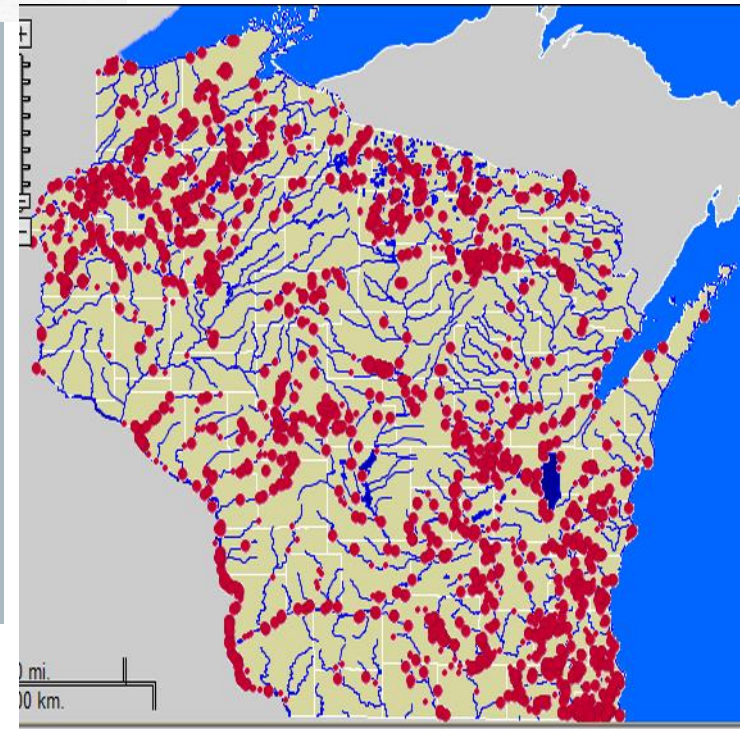

IMAGE HOSTED BY
GALLERY.NANFA.ORG



Family Cyprinidae

Blackchin Shiner

Notropis heterodon



IMAGE HOSTED BY
GALLERY.NANFA.ORG

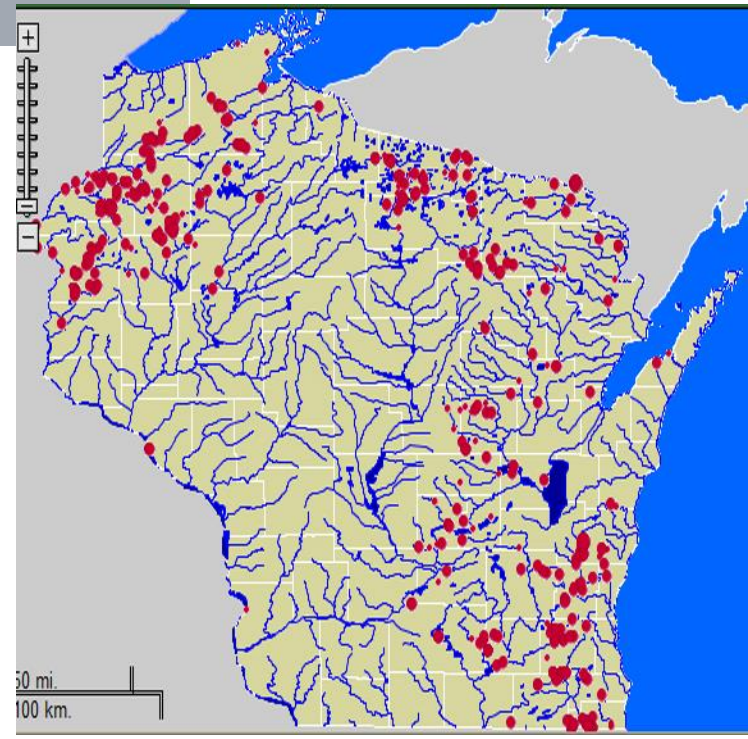

Family Cyprinidae
Blacknose Shiner
Notropis heterolepis

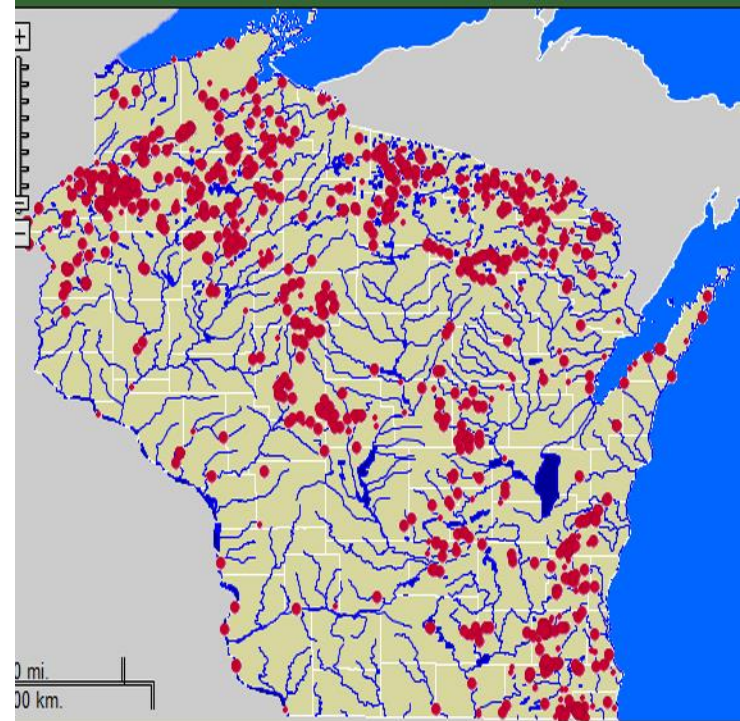
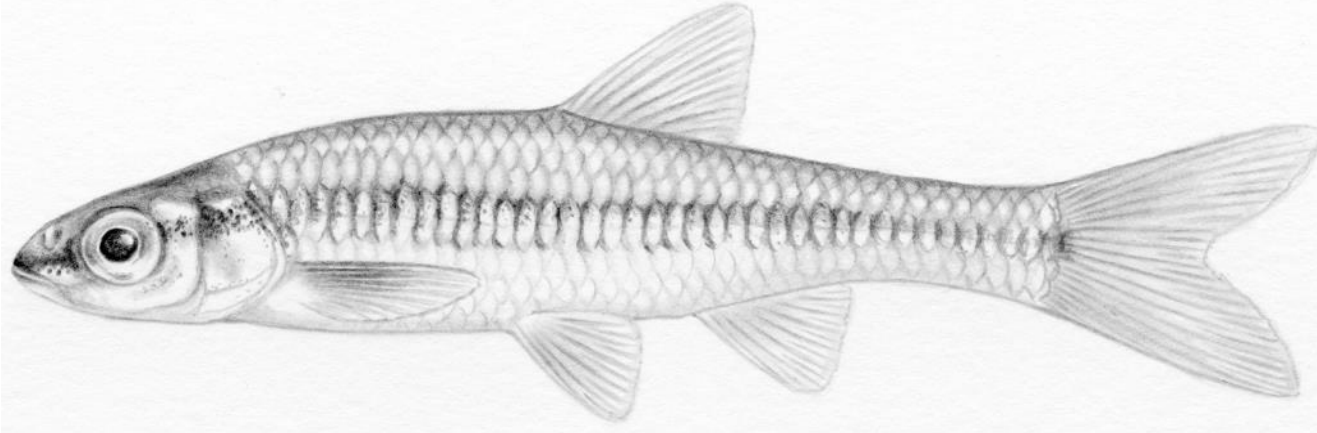

Family Cyprinidae
Spotfin Shiner
Cyprinella spiloptera

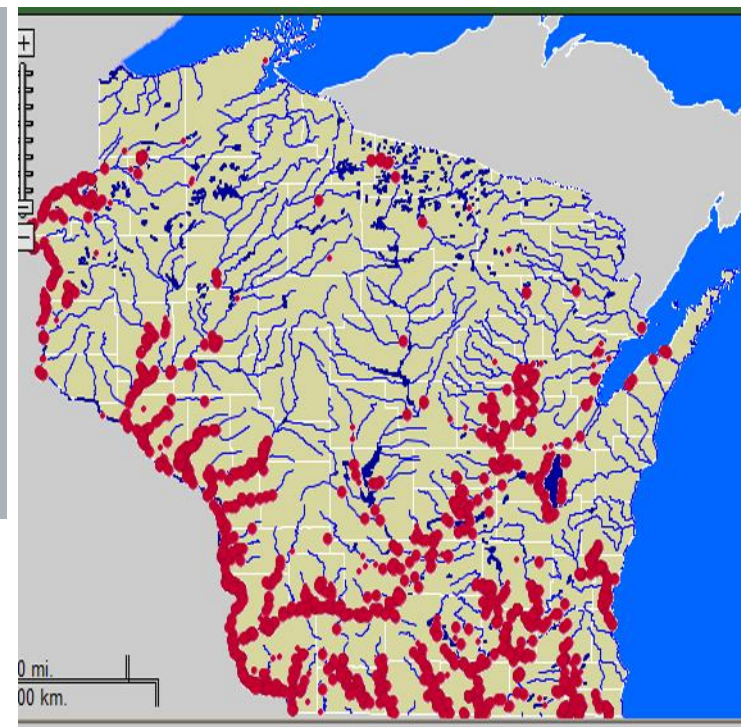
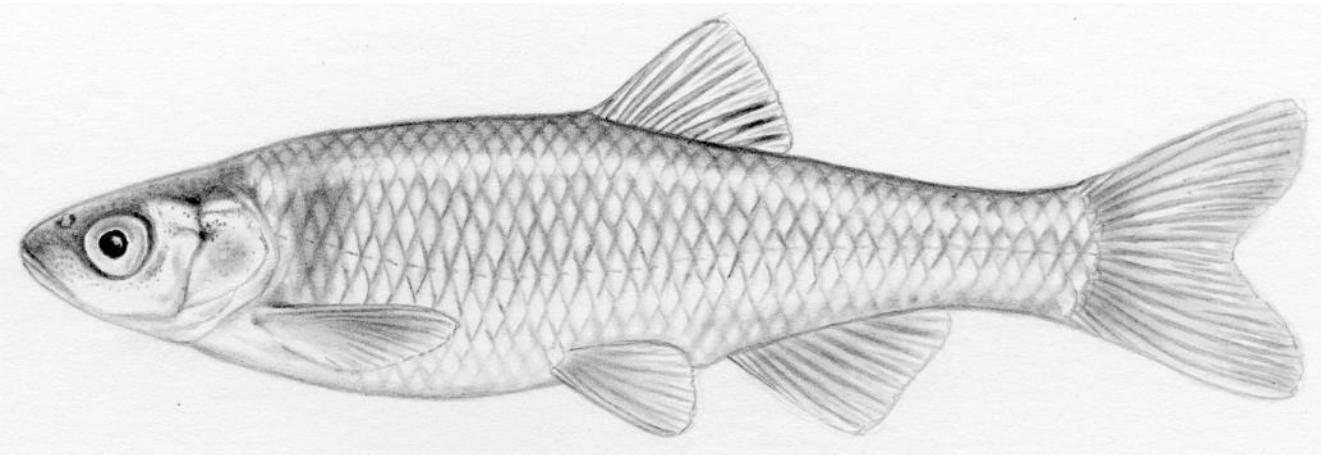

Family Cyprinidae
Northern Redbelly Dace
Phoxinus eos

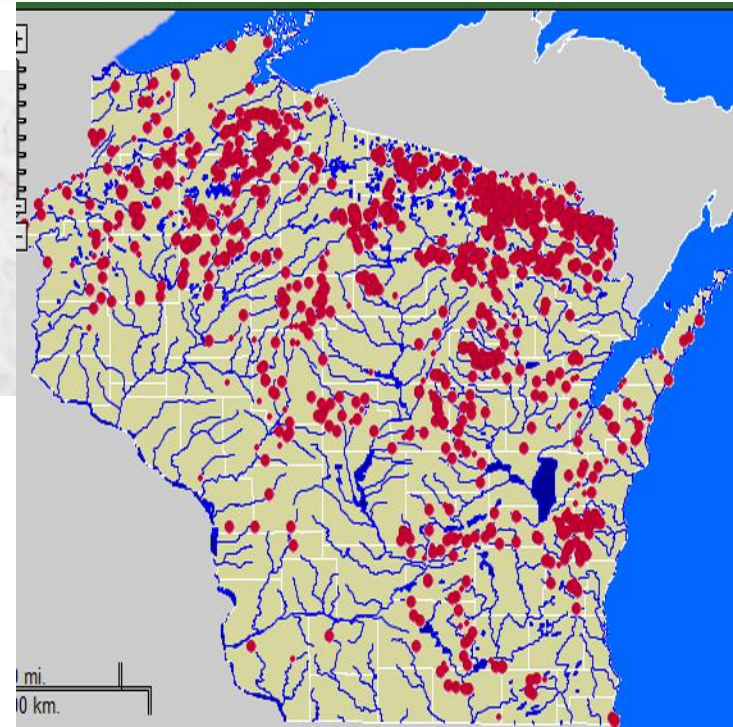
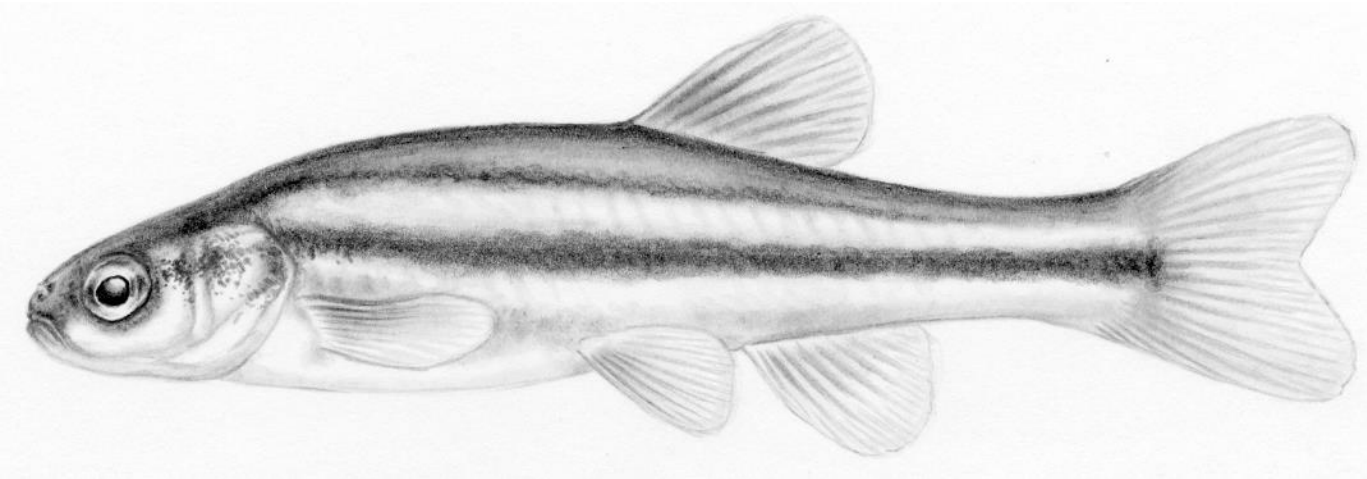

Family Cyprinidae
Emerald Shiner
Notropis atherinoides

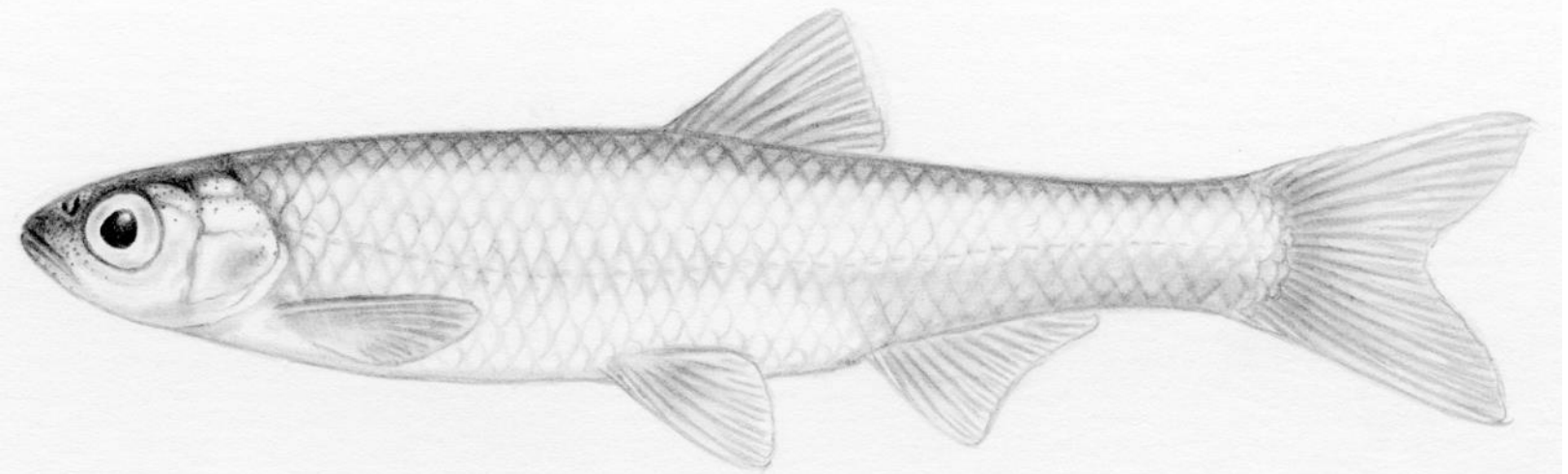
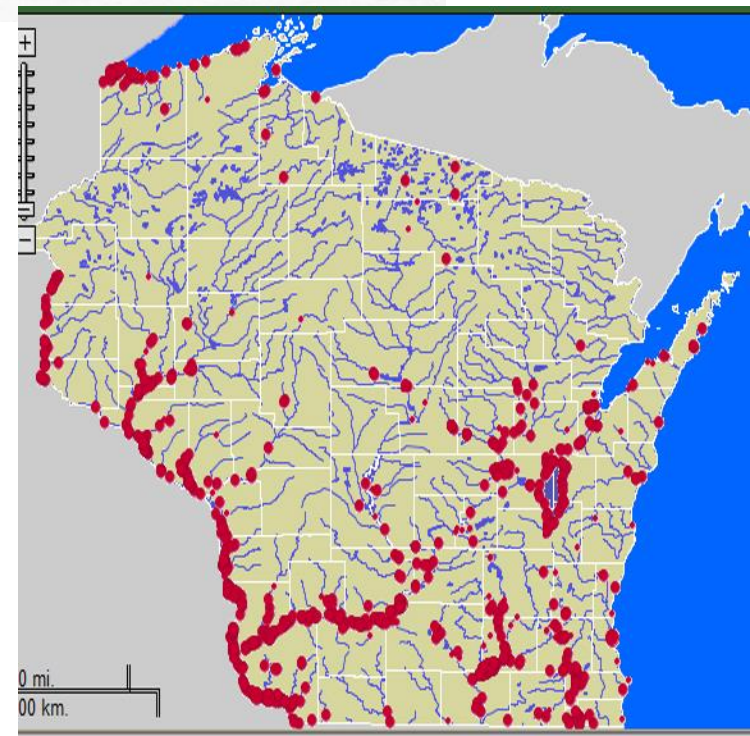

IMAGE HOSTED BY
GALLERY.NANFA.ORG



Family Cyprinidae
Spottail Shiner
Notropis hudsonius

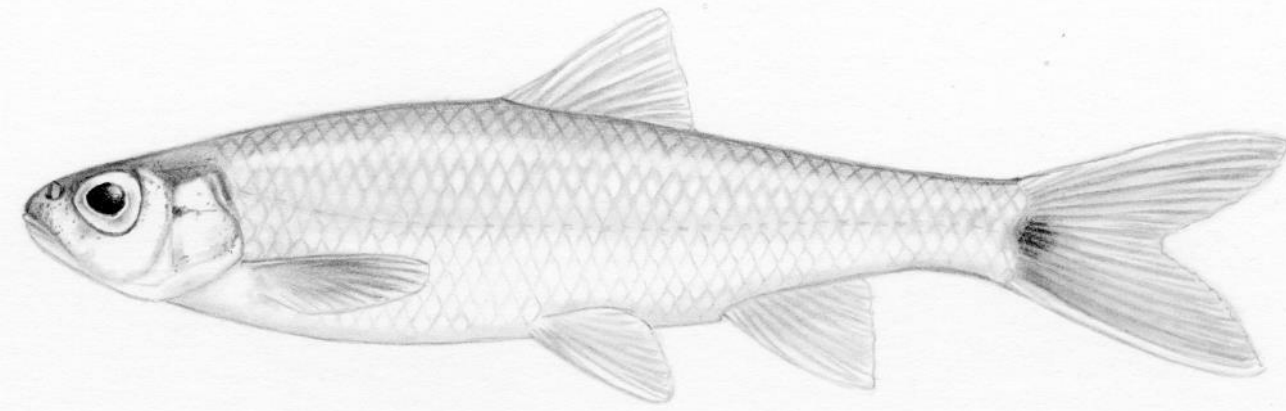
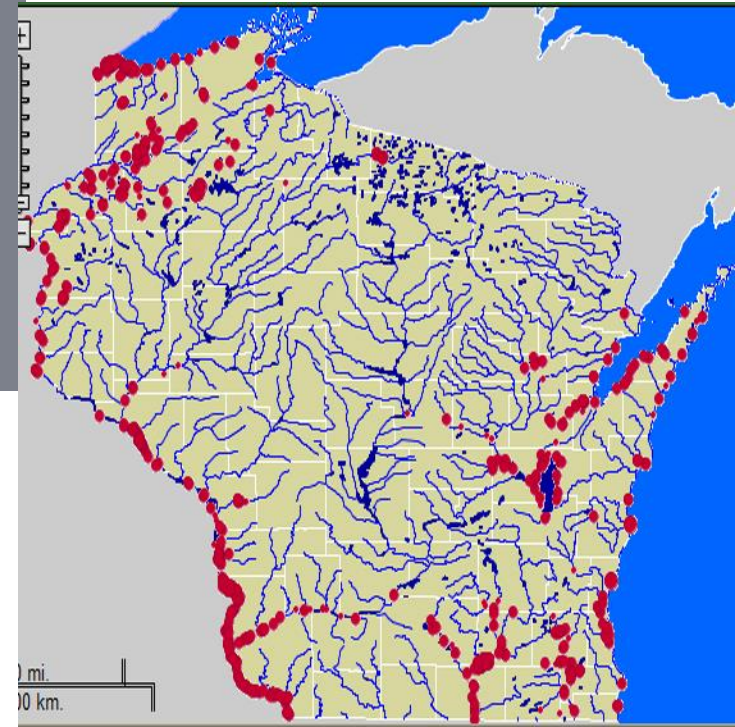
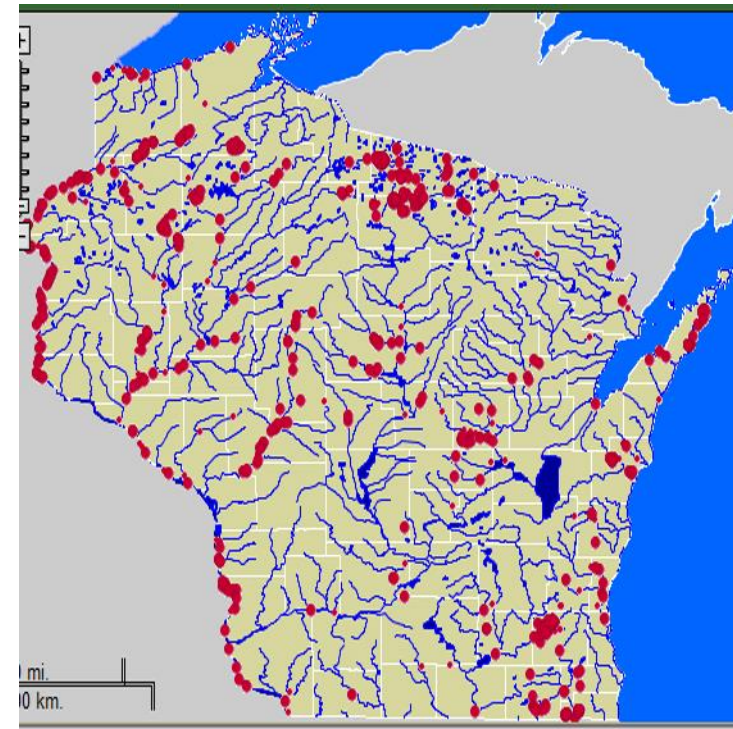
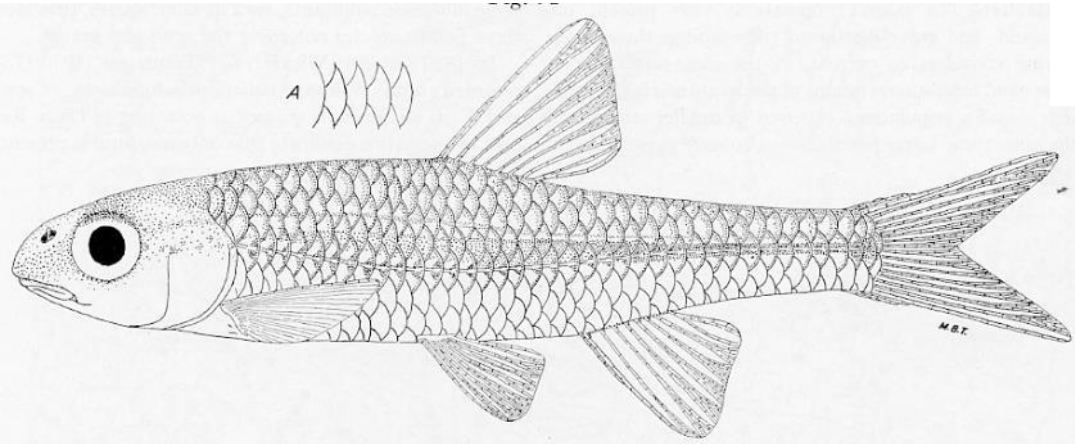

IMAGE HOSTED BY
GALLERY.NANFA.ORG



Family Cyprinidae
Mimic Shiner
Notropis volucellus



Family Cyprinidae
Pugnose Minnow
Opsopoeodus emiliae



IMAGE HOSTED BY
GALLERY.NANFA.ORG

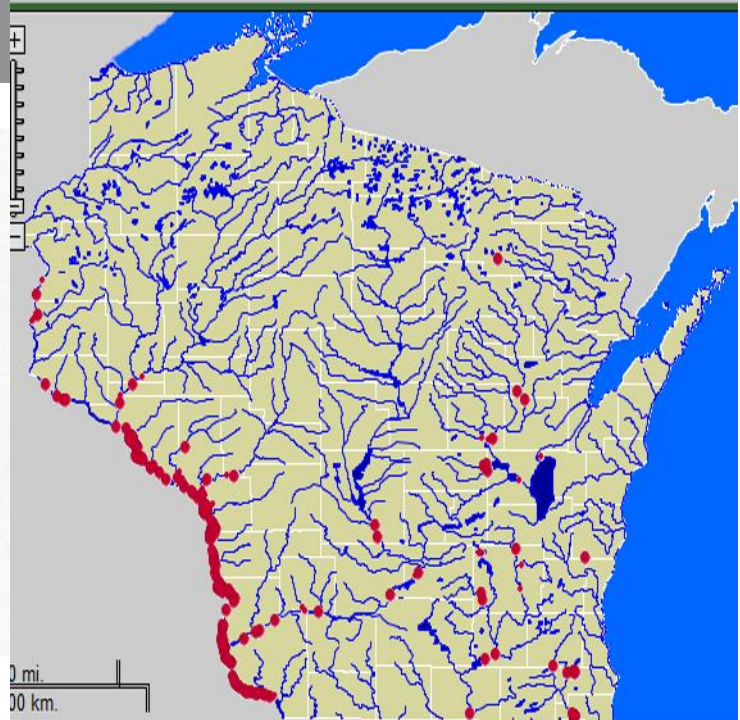
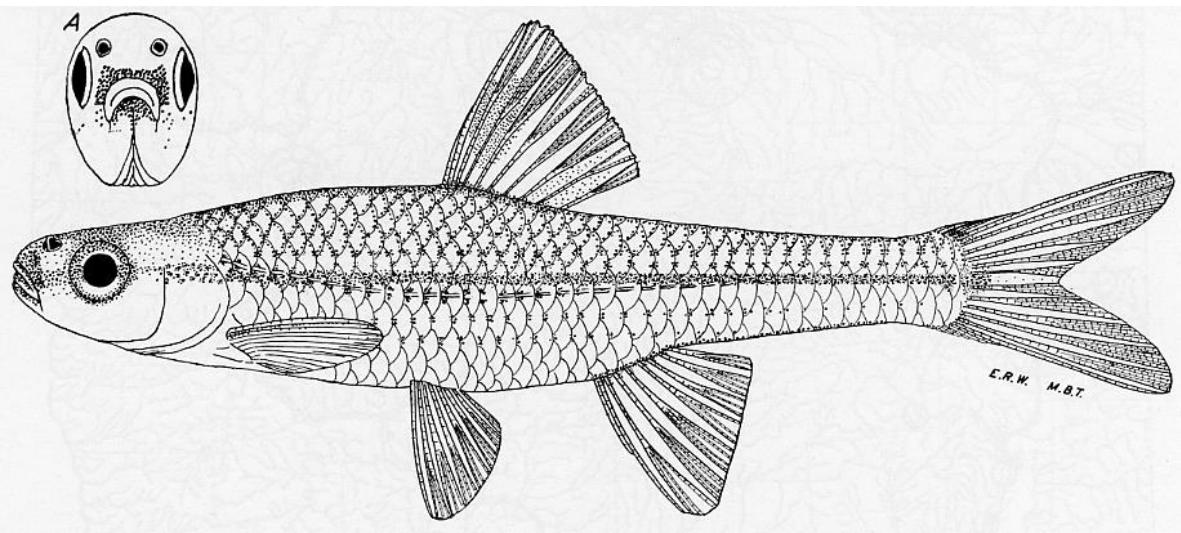

Family Acipenseridae

Lake Sturgeon

Acipenser fulvescens



- Conical snout
- Heterocercal caudal fin
- Bony scutes
- Barbels

illustrations © J.T. Sipiorski

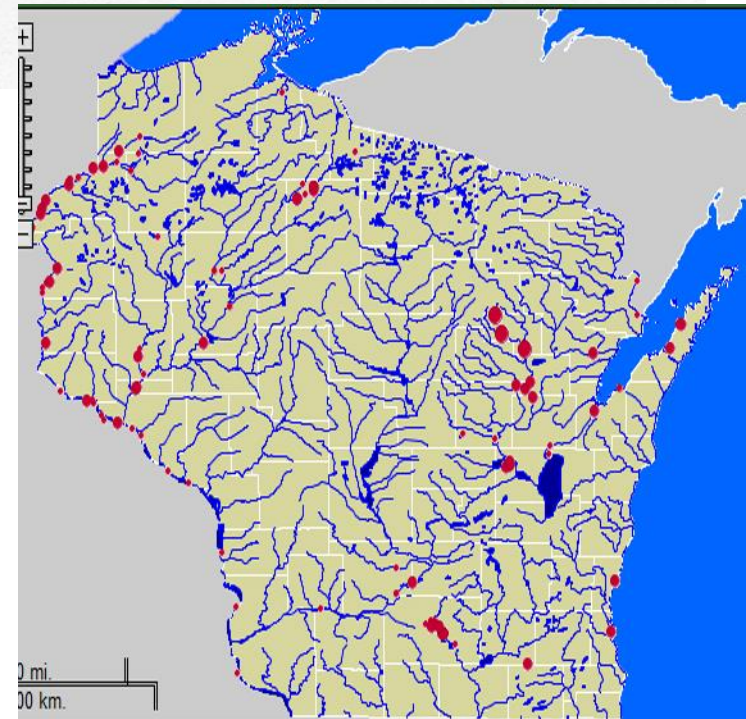

Zooplanktivores and Invertebrate Eaters

Family Gasterosteidae

Brook Stickleback

Culaea inconstans

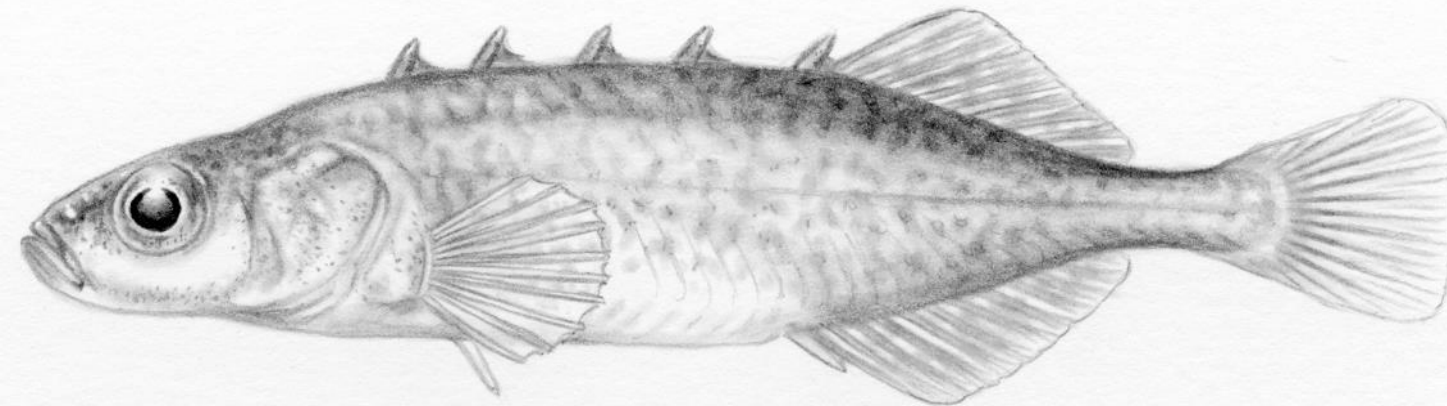

- 4-6 Dorsal spines prominent and separate
- Pelvic fin reduced to spine
- Narrow caudal peduncle
- Tube-like snout

illustrations © J.T. Sipiorski

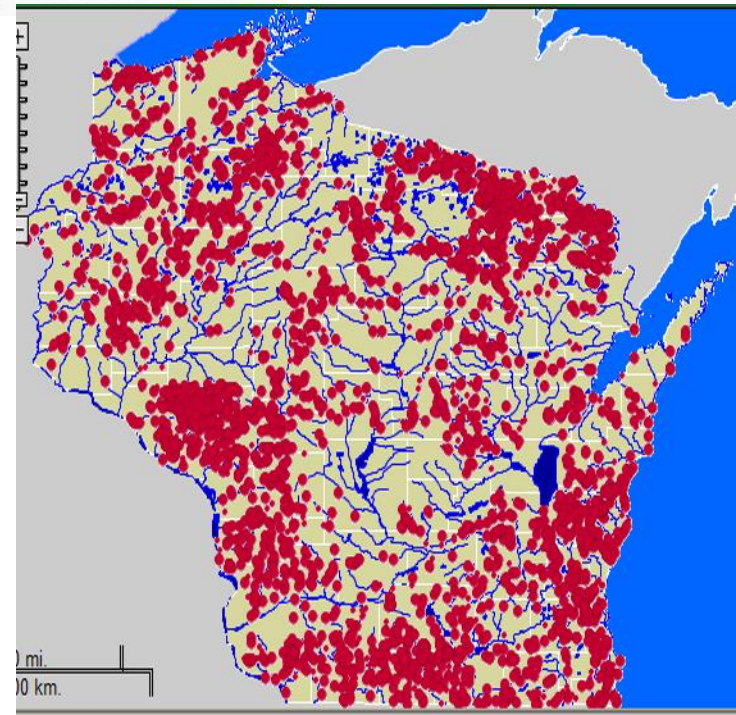

Family Umbridae

Central Mudminnow

Umbra limi



- Dorsal and anal fin farther back on body
- All fins rounded
- Dark vertical bars on light background
- Heavy, dark vertical bar at base of caudal fin
- Purplish iridescence

illustrations © J.T. Sipiorski

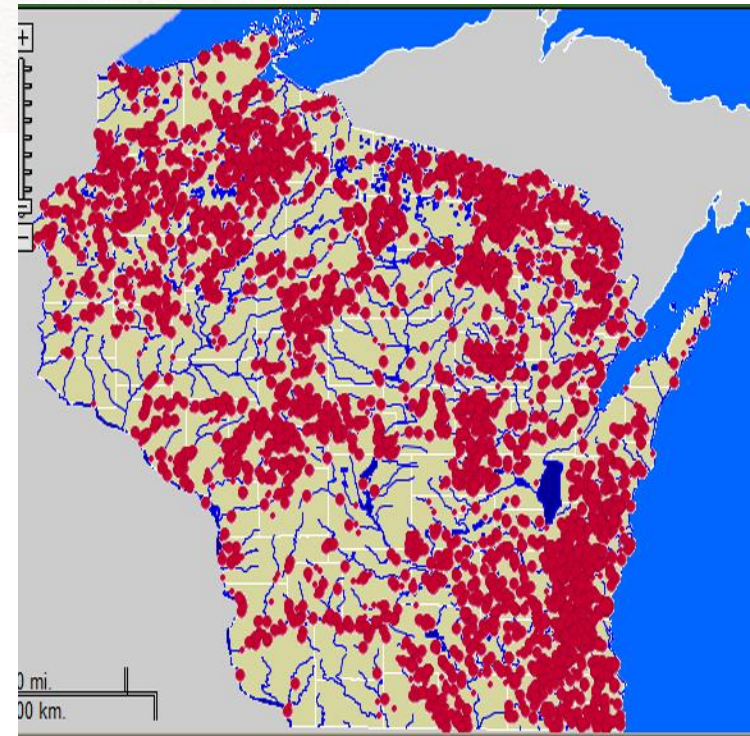

Family Percidae

Johnny Darter

Etheostoma nigrum

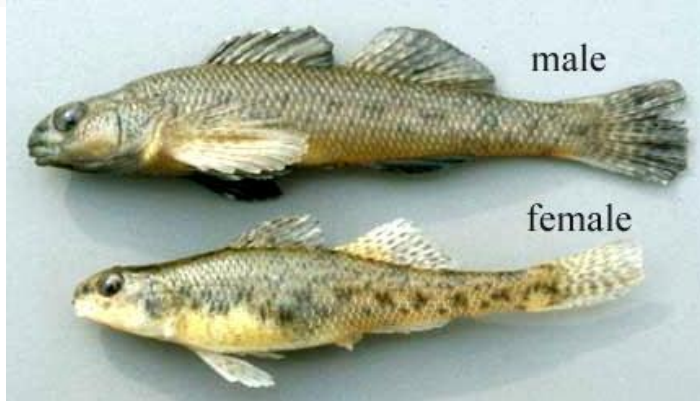
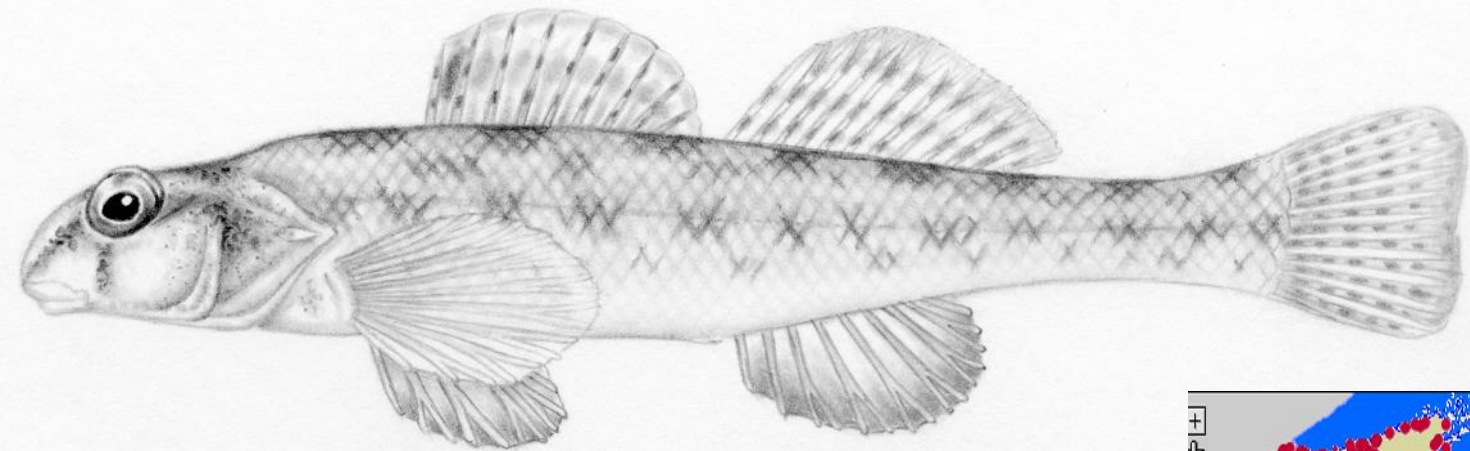

- W's, X's, V's along the lateral line
- Single anal spine
- Lateral stripe discontinuous around snout

illustrations © J.T. Sipiorski

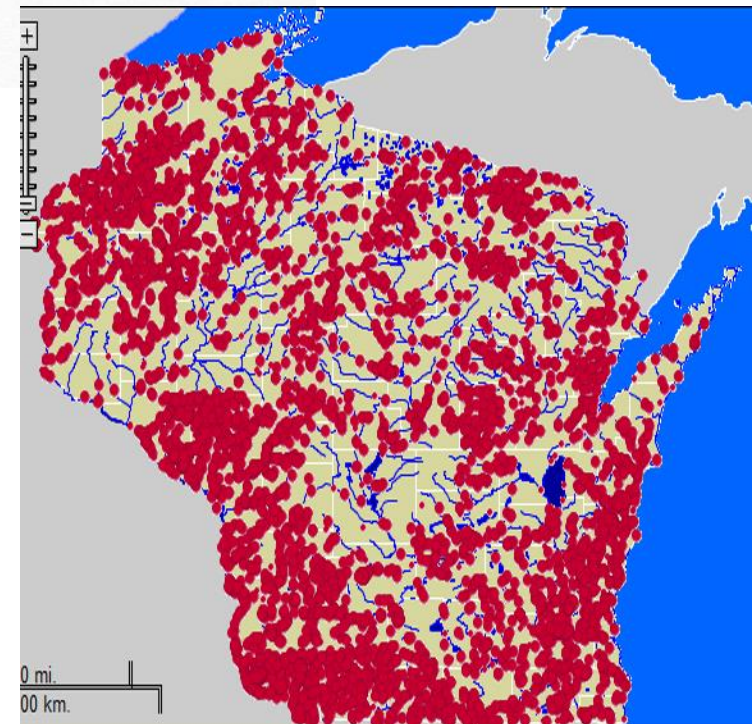

Family Percidae

Logperch

Percina caprodes caprodes



- “Tiger stripes” along side • 2 Anal spines
- Bulbous tip to snout

illustrations © J.T. Sipiorski

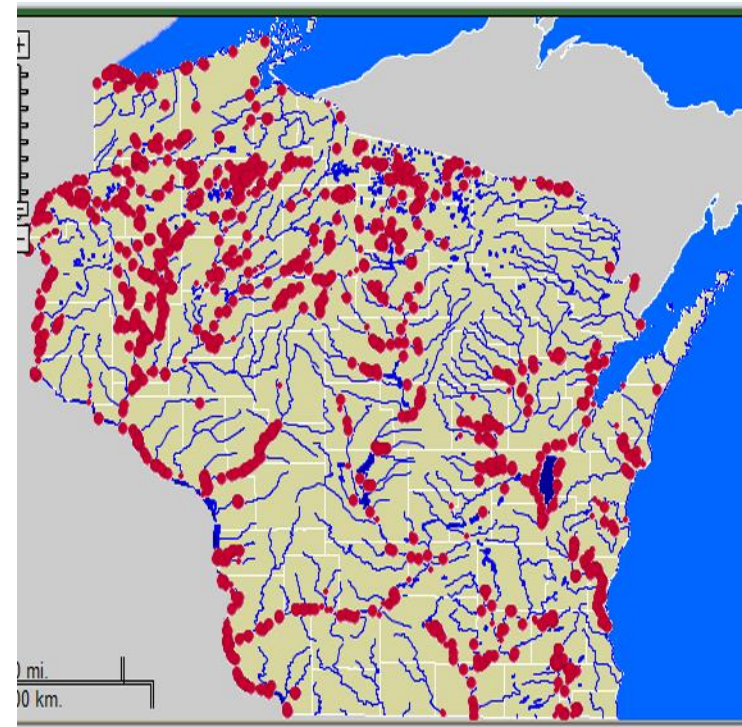

Family Percidae
Iowa Darter
Etheostoma exile

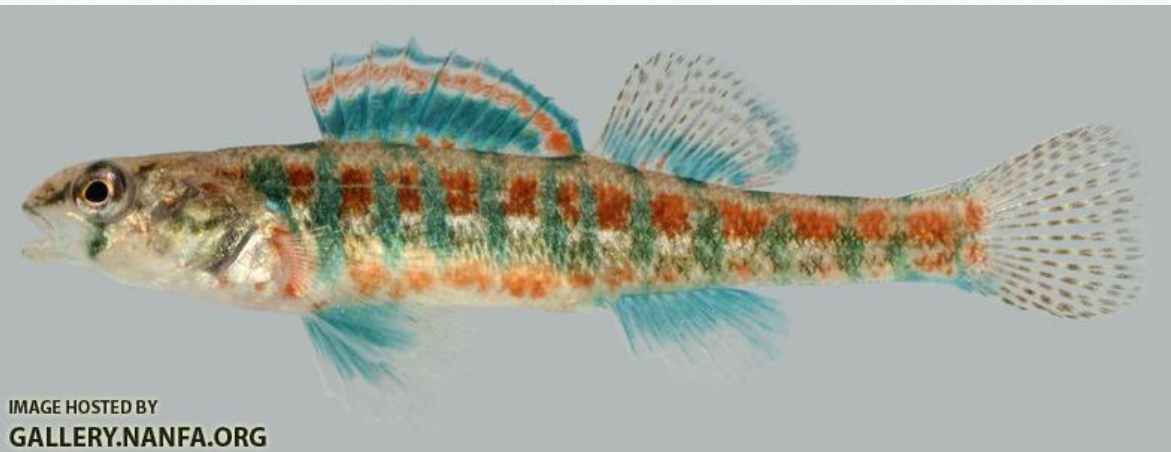
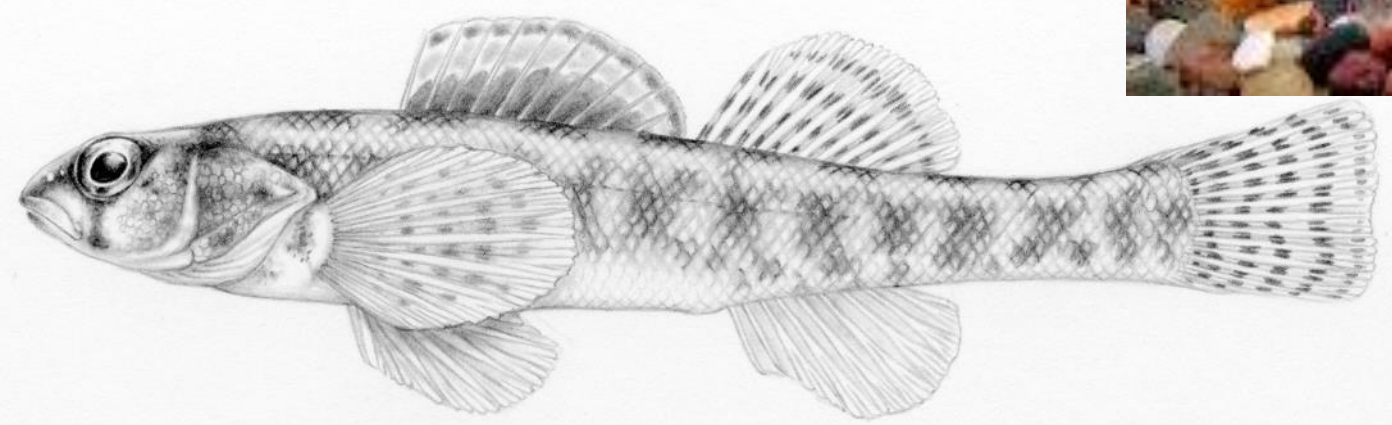
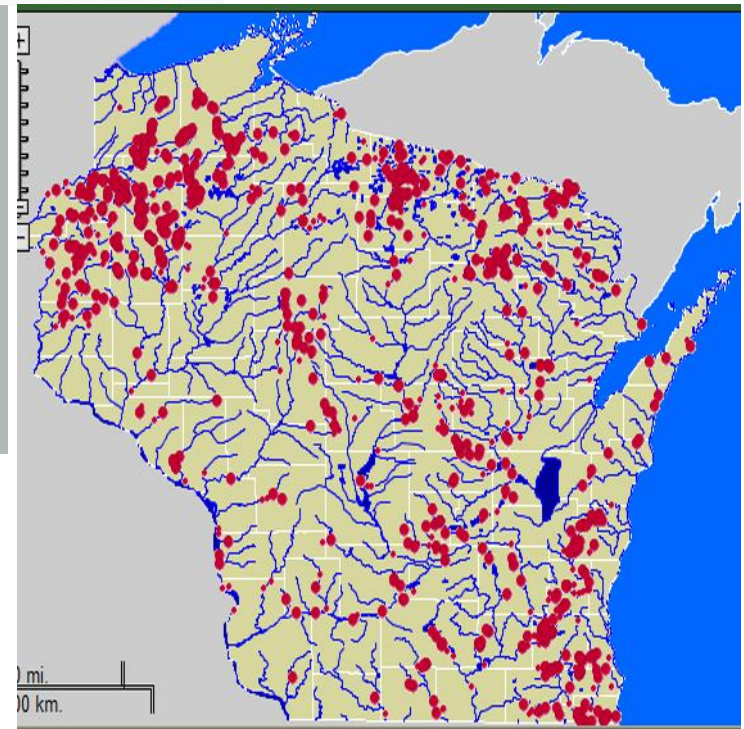
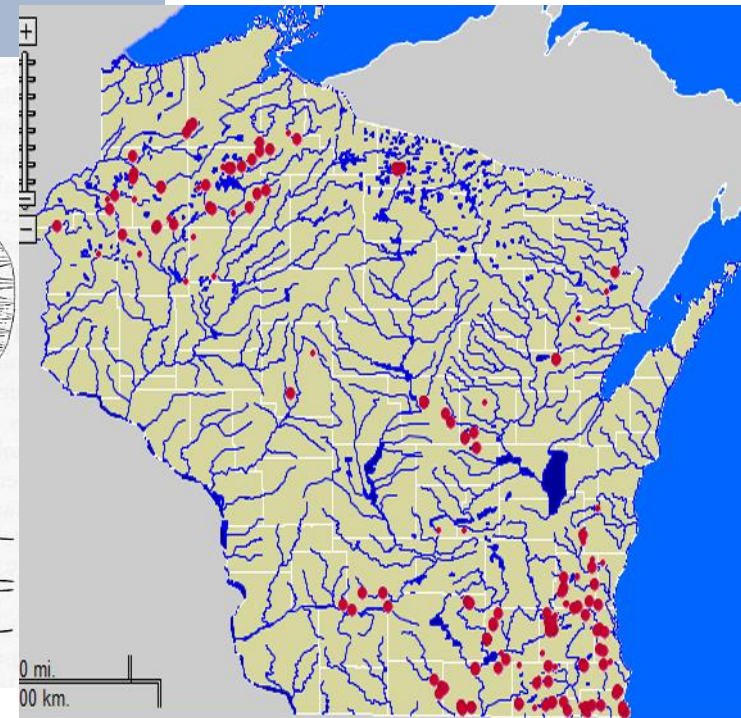
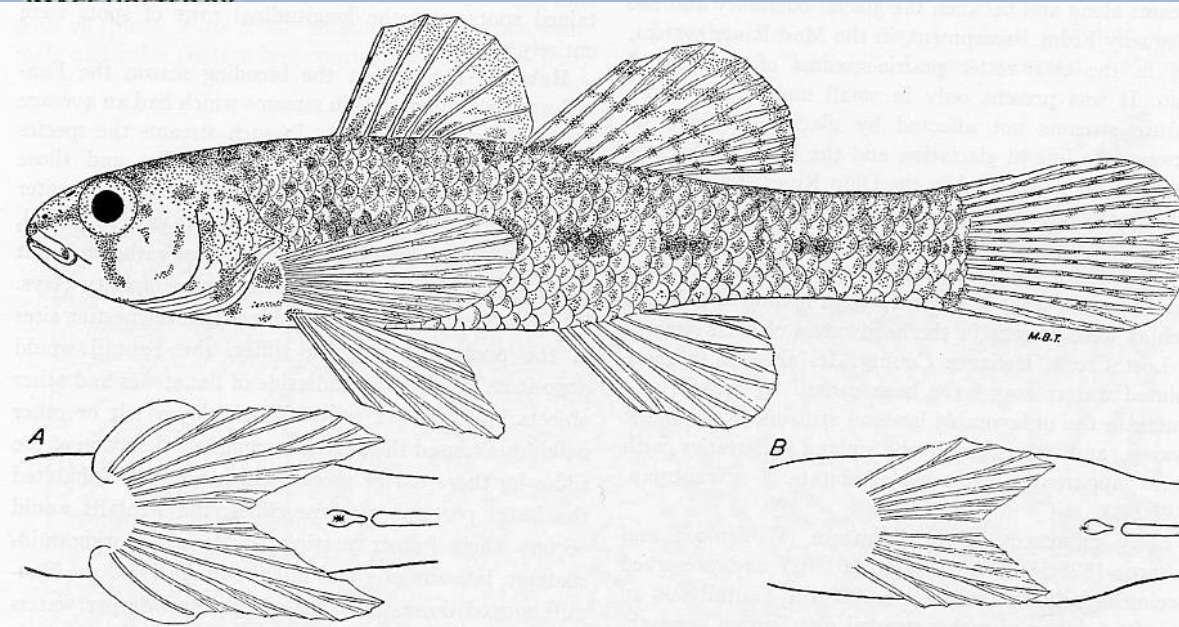

IMAGE HOSTED BY
GALLERY.NANFA.ORG



Family Percidae
Least Darter
Etheostoma microperca



Family Percopsidae
Trout-perch
Percopsis omiscomaycus

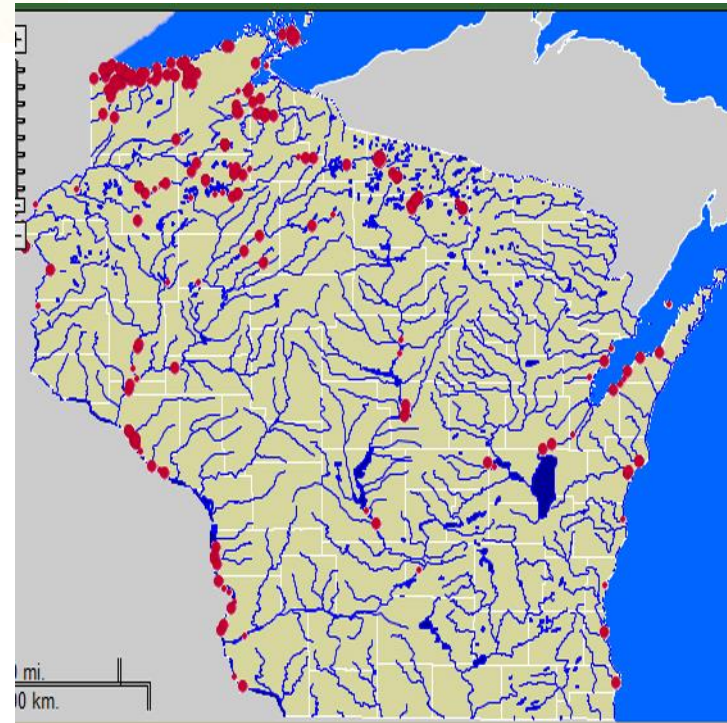
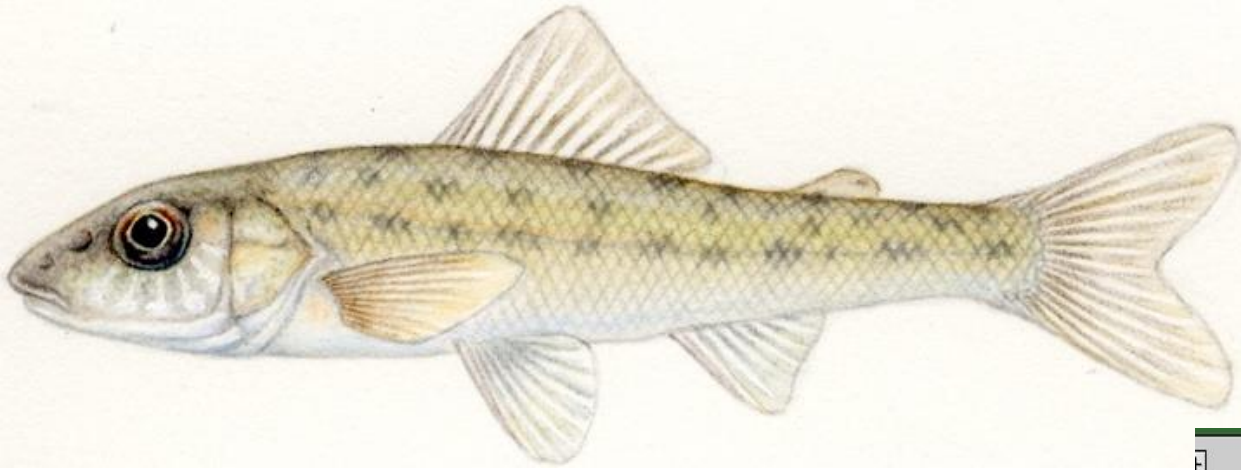

Family Fundulidae
Banded Killifish
Fundulus diaphanus

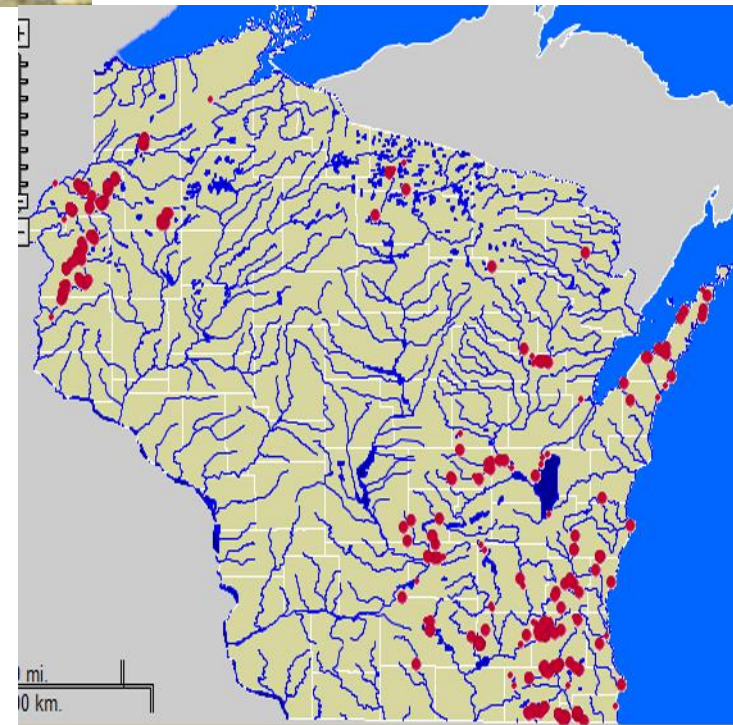
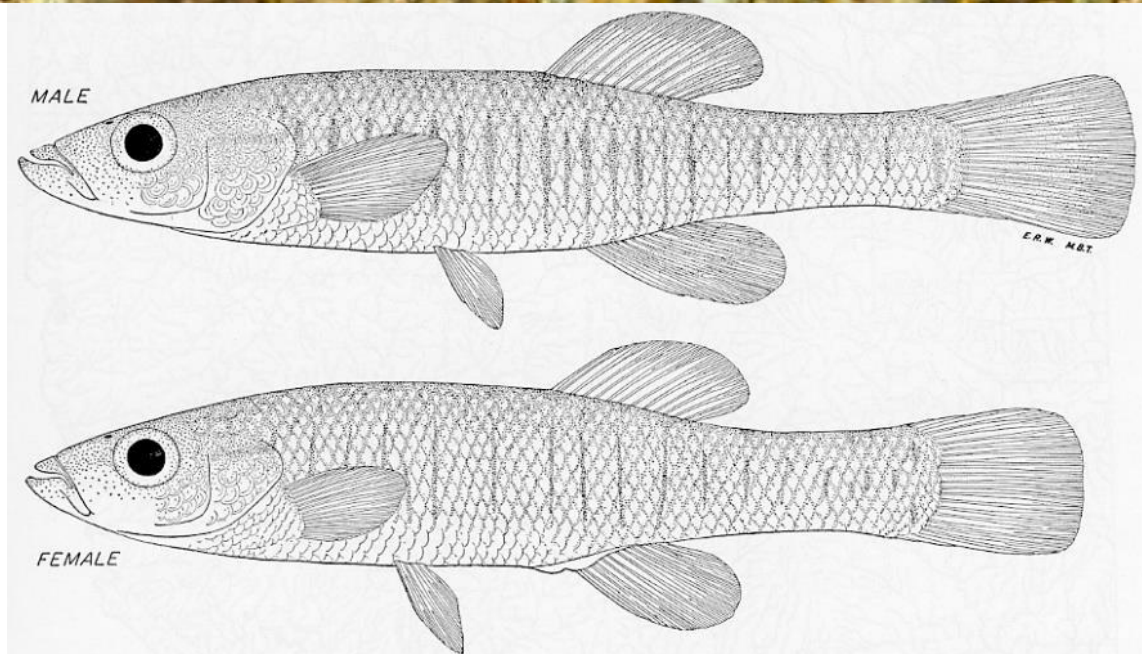

Family Atherinopsidae
Brook Silverside
Labidesthes sicculus

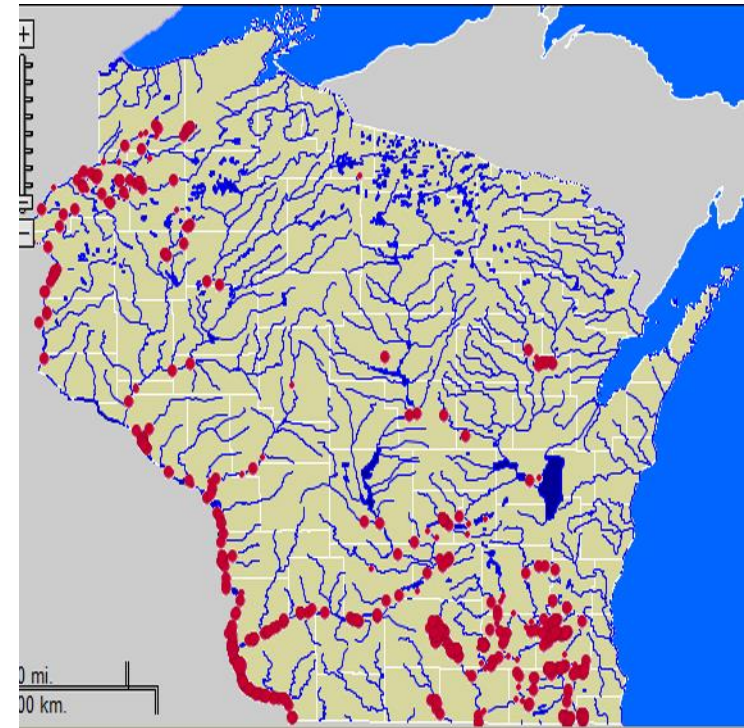
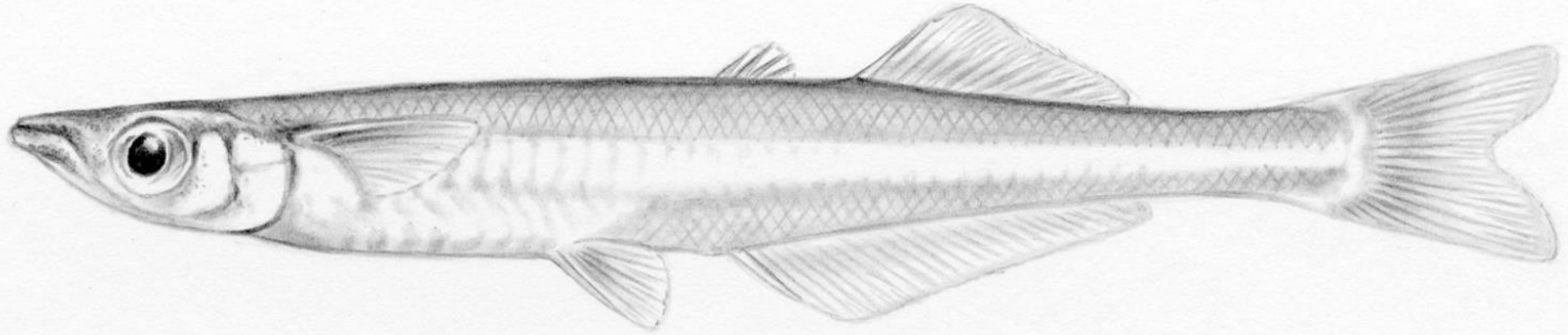

Family Cottidae
Mottled Sculpin
Cottus bairdii

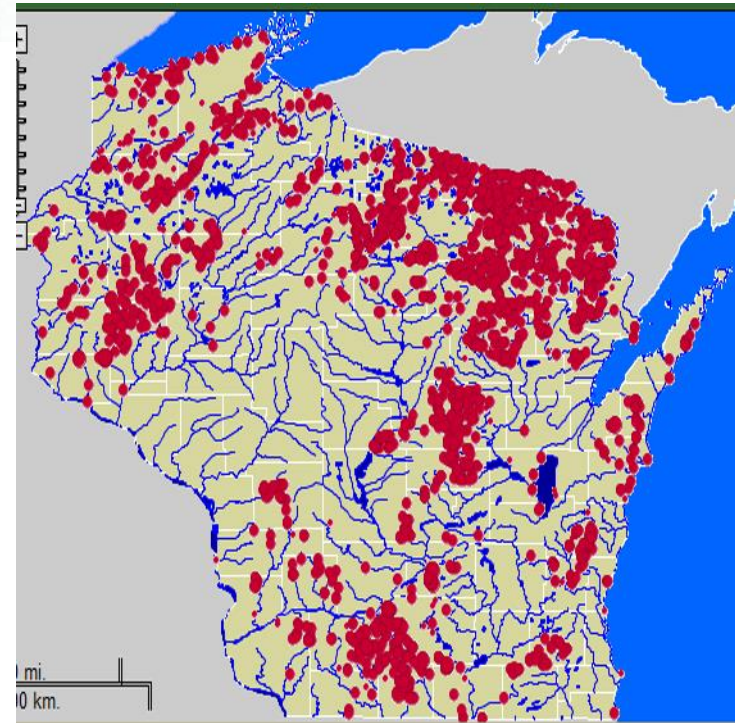
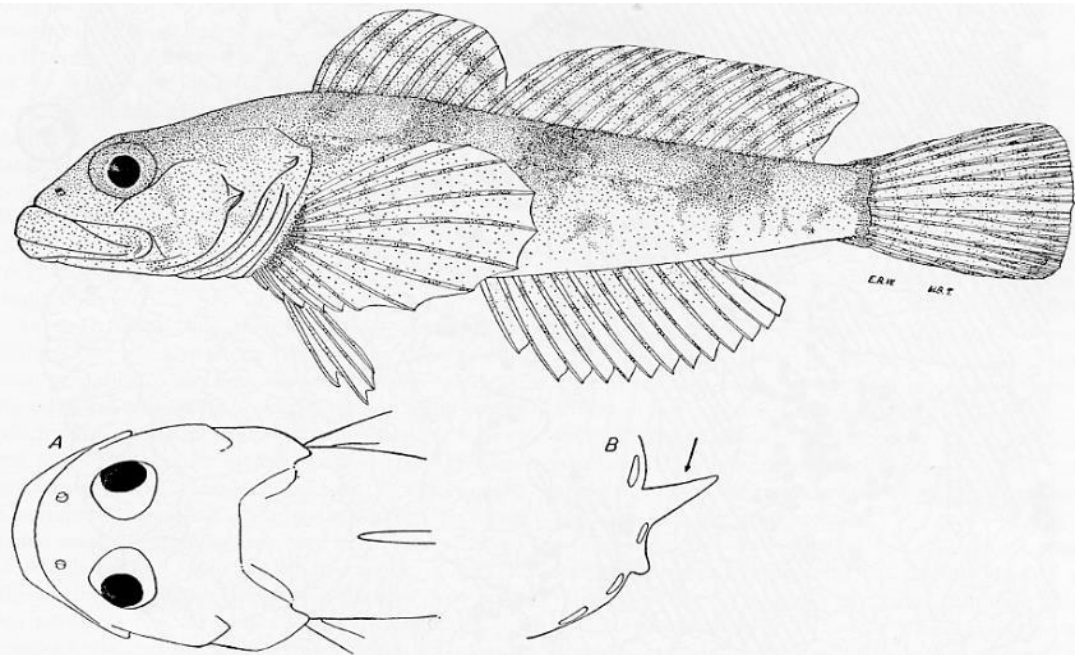

Family Cottidae

Slimy Sculpin

Cottus cognatus

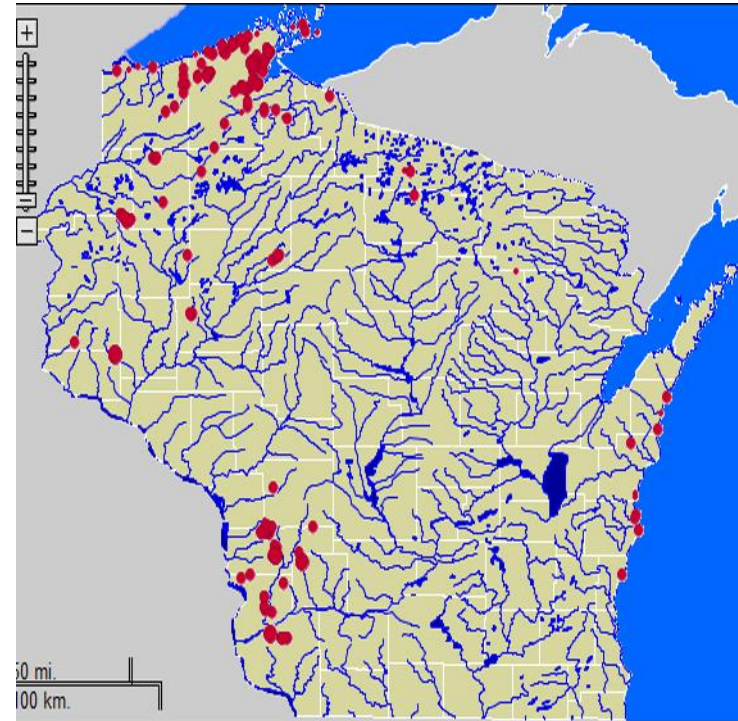

Family Ictarulidae

Tadpole Madtom

Noturus gyrinus

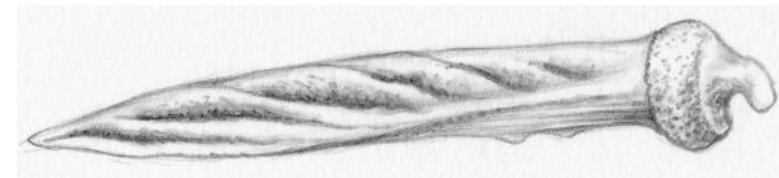

- Rounded/squared caudal fin
- Low, long adipose fin
- Median fins WITHOUT dark fringe
- Smooth pectoral spines
- Even upper and lower jaw
- Upper jaw tooth patch with backward pointing extensions
- Chubby

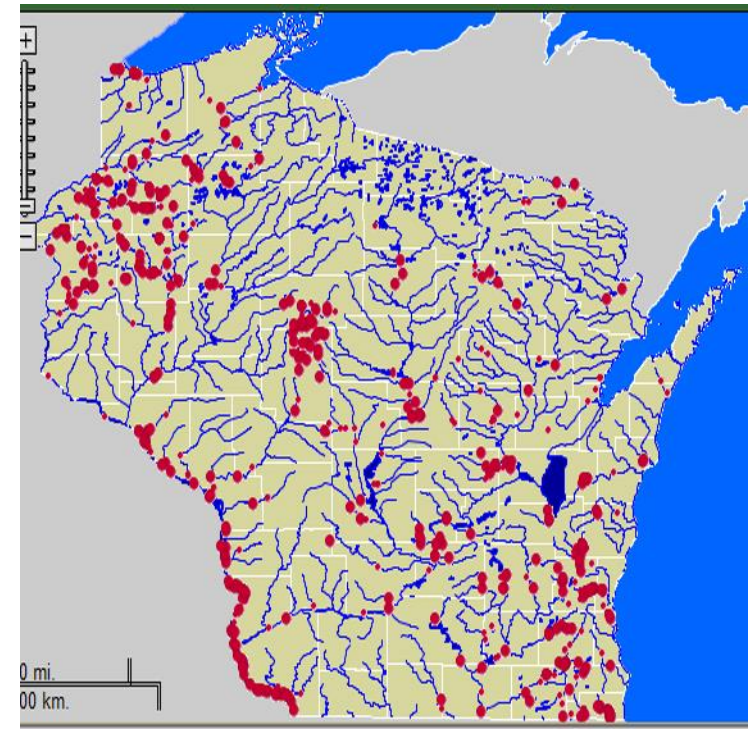

illustrations © J.T. Sipiorski

Family Salmonidae

Cisco

Coregonus artedii

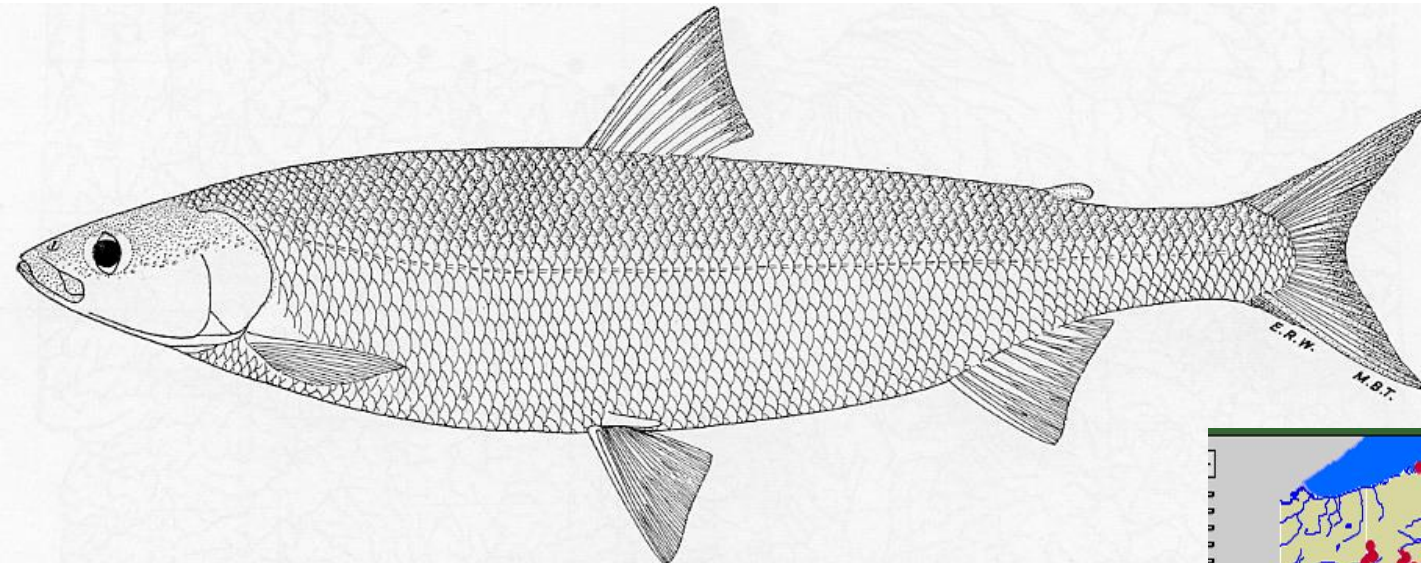

- Silvery
- Adipose fin
- Axillary process

- Terminal mouth
- Elliptical cross section

illustrations © J.T. Sipiorski

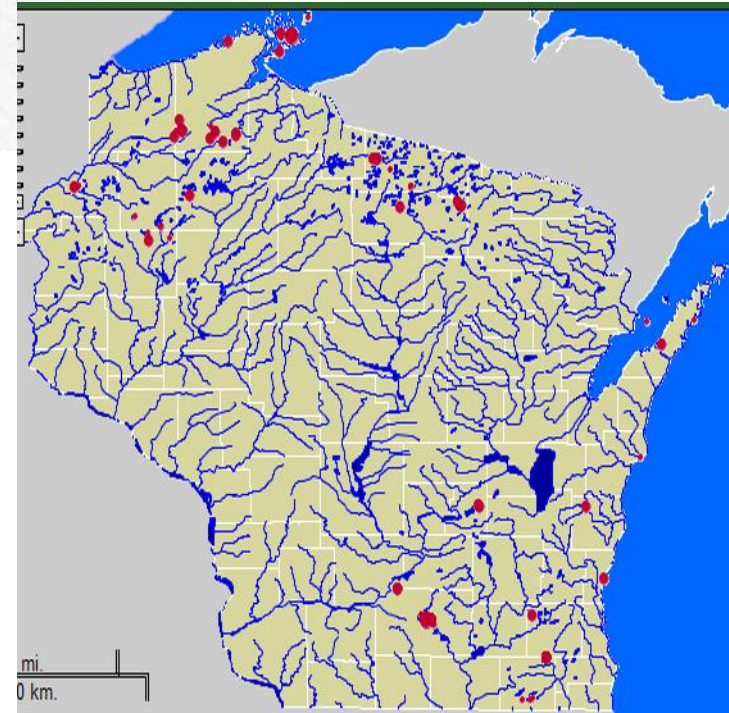

Smaller Predators (Fish and Invertebrates)

Family Esocidae

Grass Pickerel

Esox americanus vermiculatus

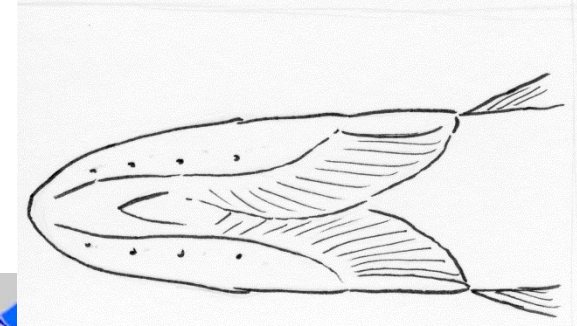
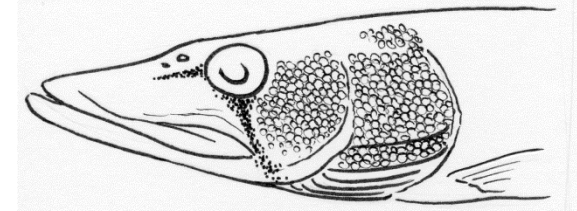
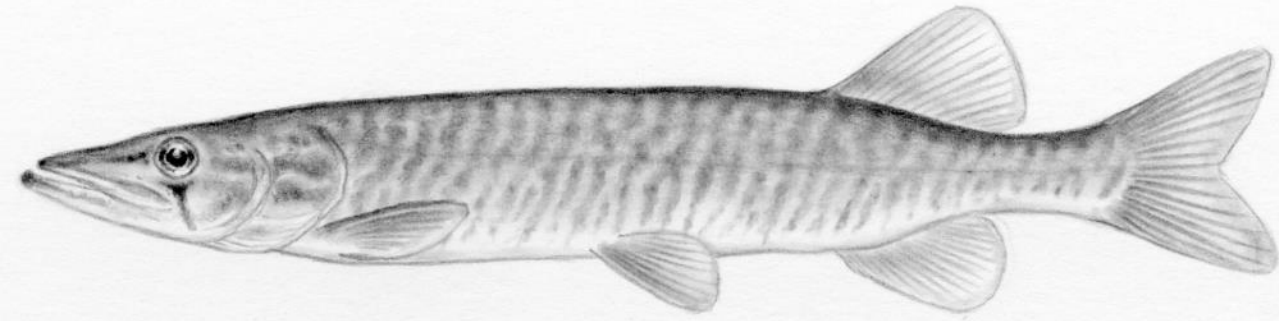

- Dorsal and anal fin far back on body
- Four jaw pores on each side
- Fully scaled cheek and operculum
- Dark vertical bars on light background
- Heavy tear mark
- MAX SIZE 15 INCHES

illustrations © J.T. Sipiorski

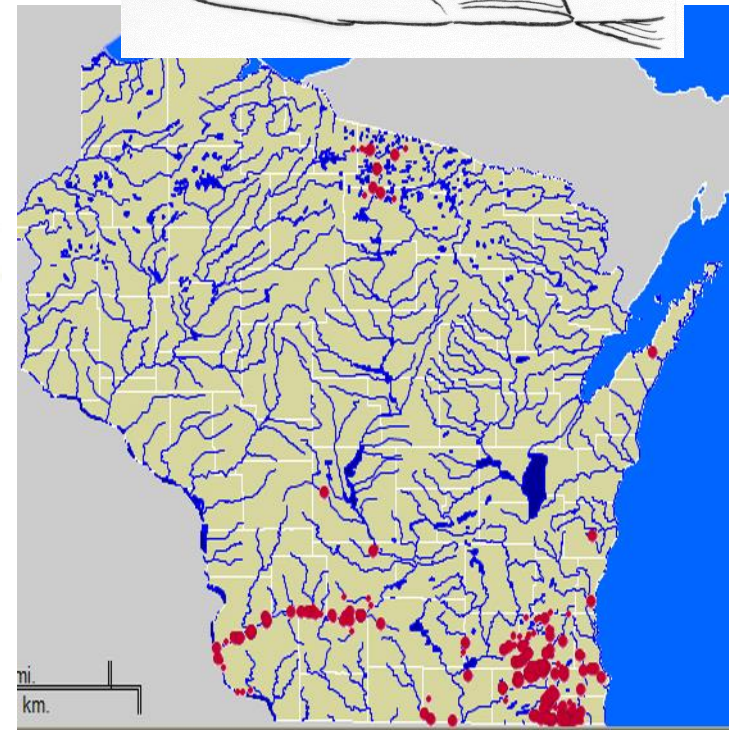

Family Ictaluridae

Yellow Bullhead

Ameiurus natalis

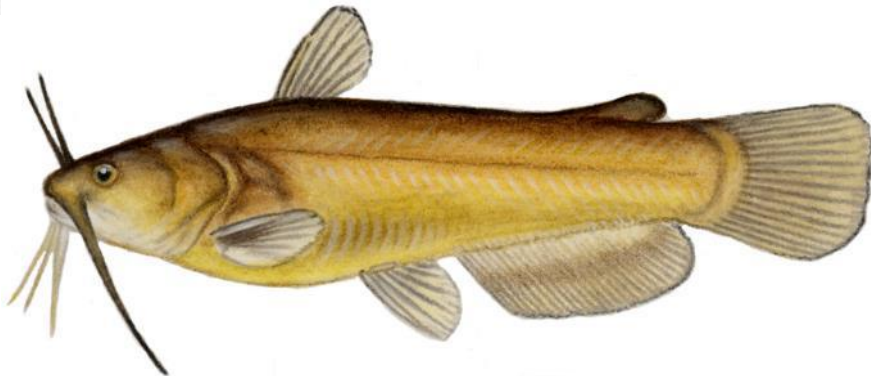
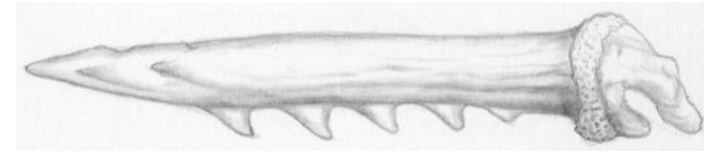
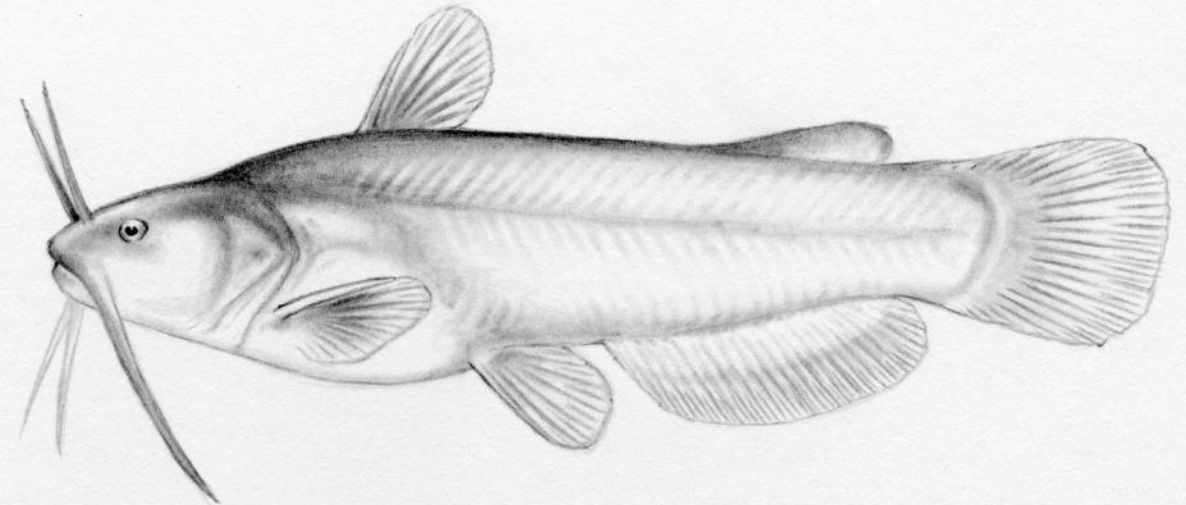

- Rounded caudal fin
- Light to dusky chin barbels
- Serrations on pectoral spines
- 24-27 anal fin rays
- 13-15 gill rakers

illustrations © J.T. Sipiorski

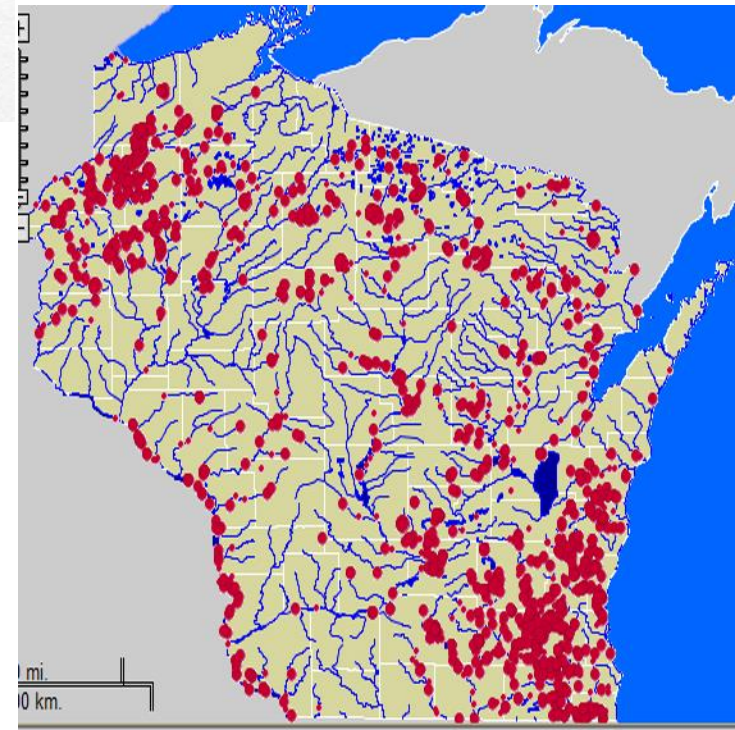

Family Ictaluridae

Brown Bullhead

Ameiurus nebulosus

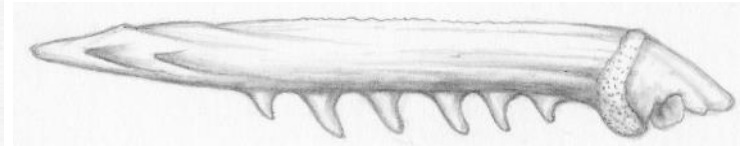
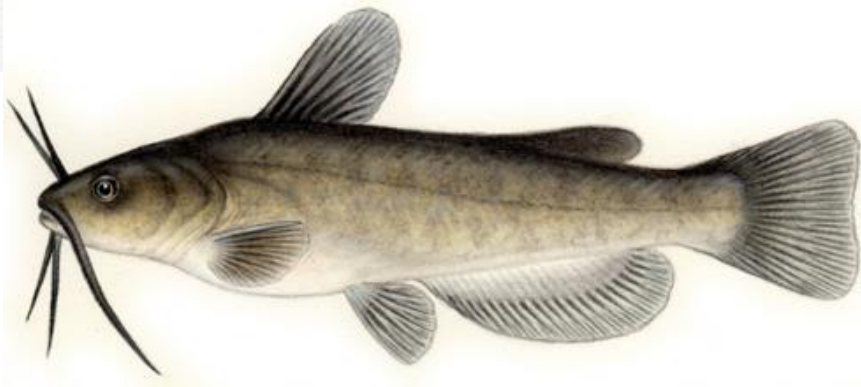
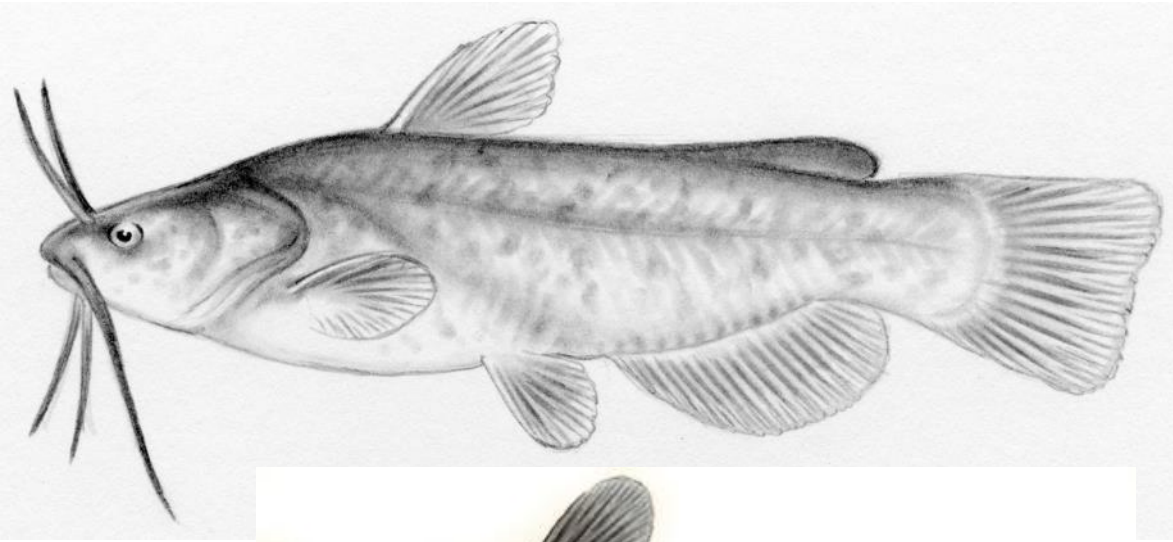

- Emarginate caudal fin
- Dusky to black chin barbels
- Serrations on pectoral spines
- 19-23 anal fin rays
- 11-15 gill rakers

illustrations © J.T. Sipiorski

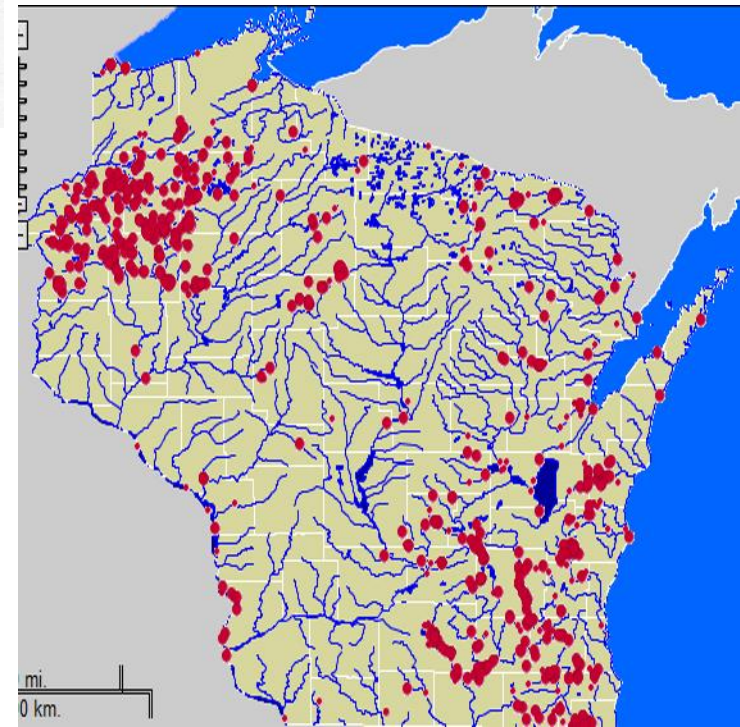

Family Ictaluridae

Black Bullhead

Ameiurus melas

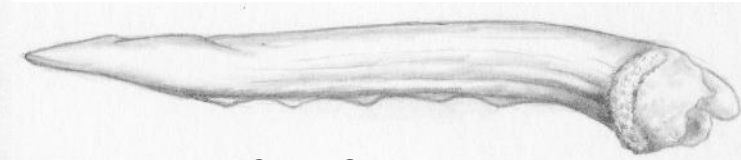
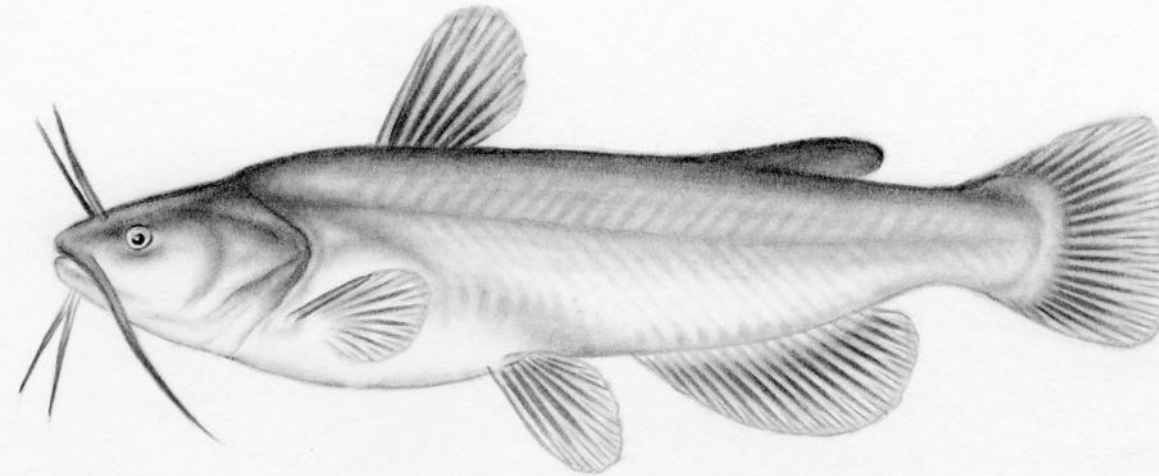

illustrations © J.T. Sipiorski



- Emarginate caudal fin
- Dusky to black chin barbels
- 19-23 anal fin rays
- 15-21 gill rakers
- Small to ABSENT serrations on pectoral spines

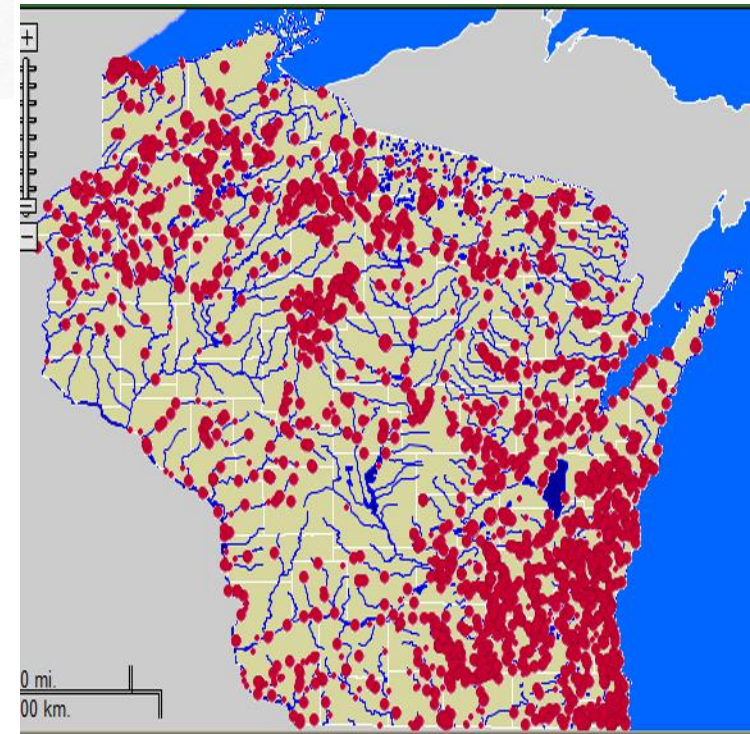

Family Centrarchidae

Bluegill

Lepomis macrochirus

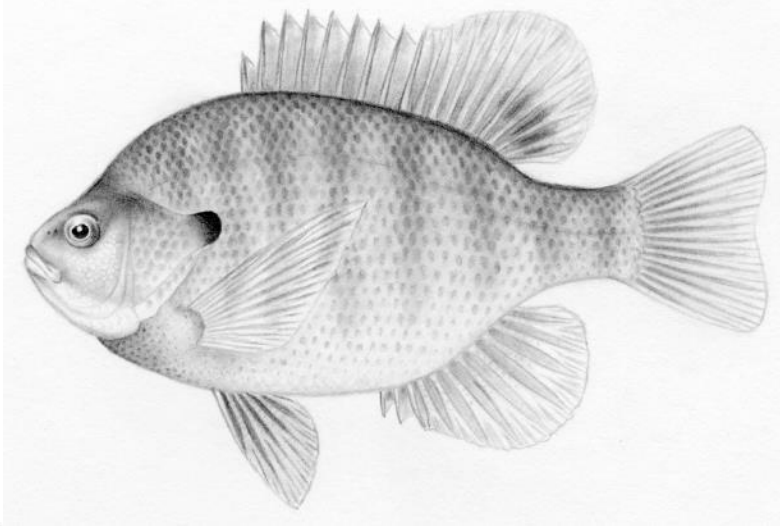

- 10 Dorsal spines
- 3 Anal spines
- All dark “ear flap”
- 38-48 Lateral scales

- Dark spot on rear dorsal fin
- Pale blue margin on operculum

illustrations © J.T. Sipiorski

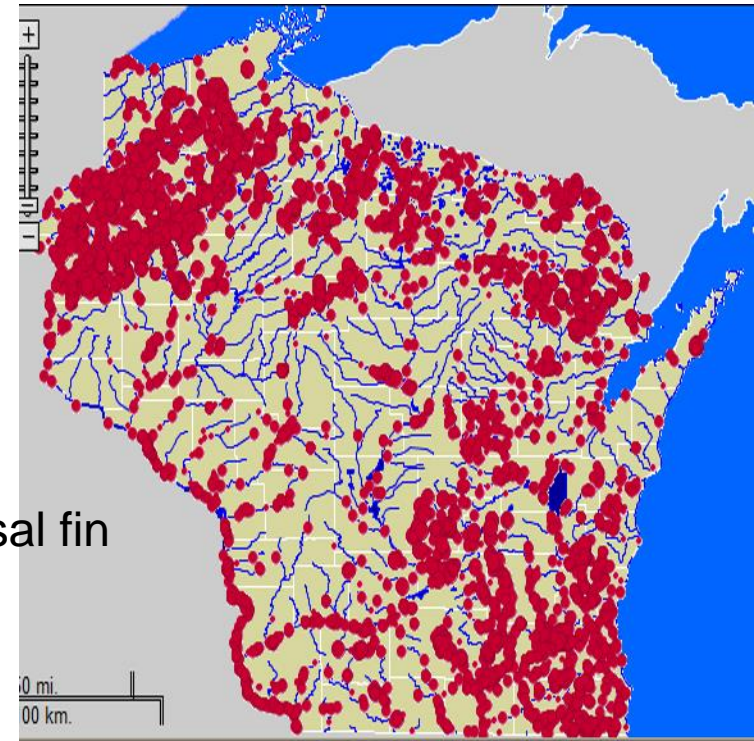

Family Centrarchidae

Pumpkinseed

Lepomis gibbosus

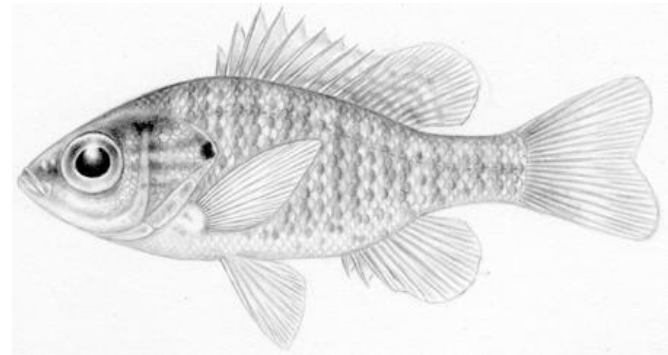

John Lyon

- 10 Dorsal spines
- 3 Anal spines
- “Ear flap” dark center with red spot tip
- 35-47 Lateral scales
- Rear dorsal fin blotchy
- Facial stripes

illustrations © J.T. Sipiorski

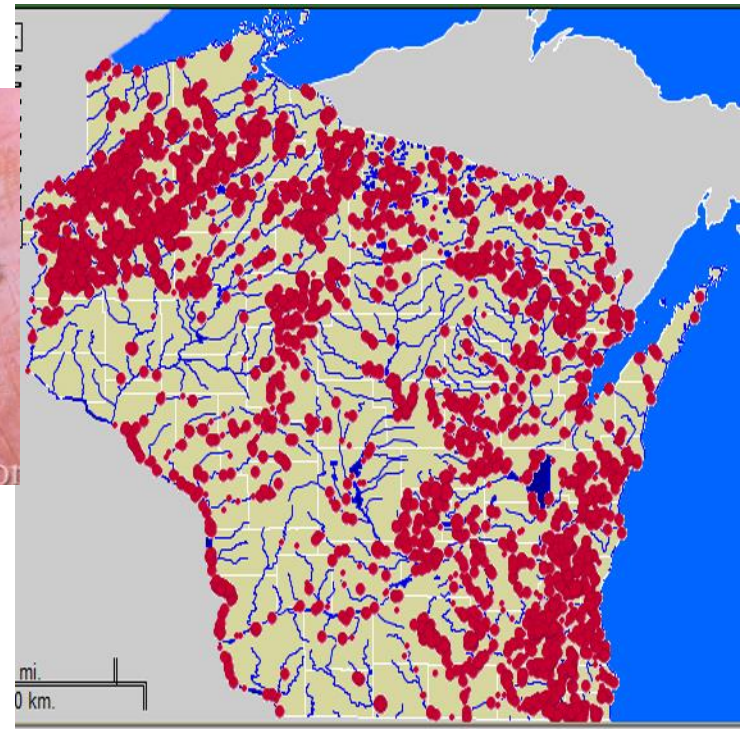

Family Centrarchidae

Green Sunfish

Lepomis cyanellus

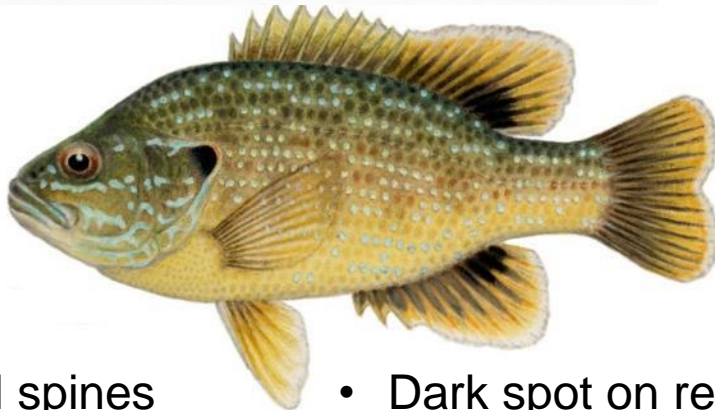
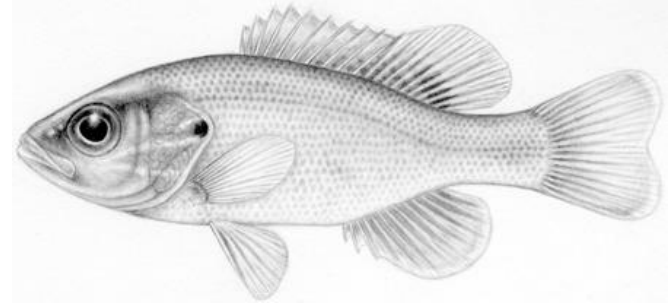
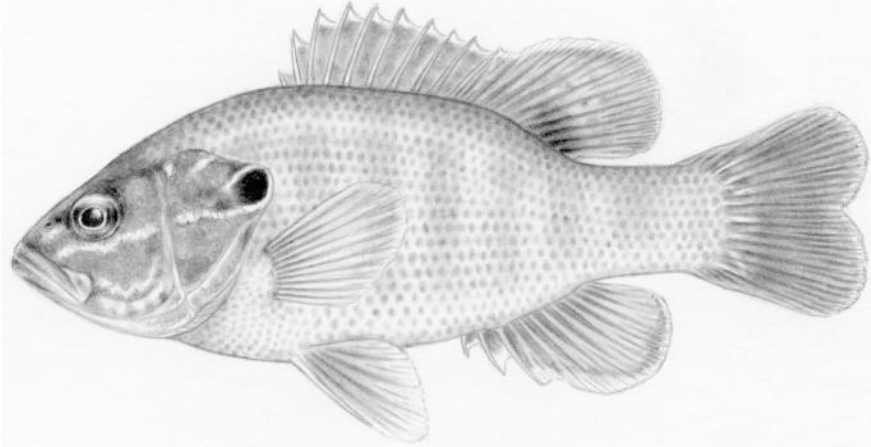

- 10 Dorsal spines
- 3 Anal spines
- Dark “ear flap” with light fringe (white to orange)
- 41-53 Lateral scales
- Dark spot on rear dorsal fin (sometimes rear anal too)
- Corner of mouth below pupil

illustrations © J.T. Sipiorski

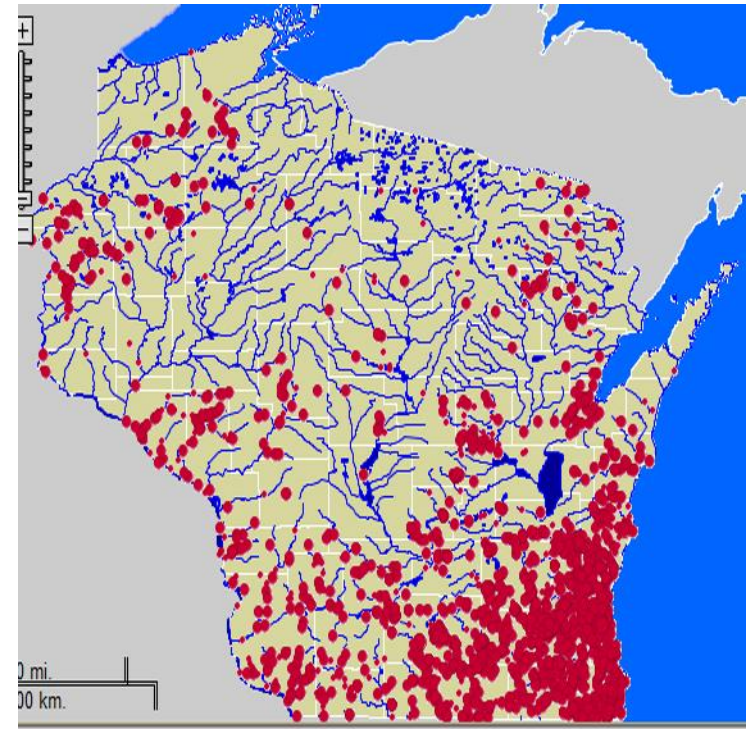

Family Centrarchidae

Rock Bass

Ambloplites rupestris

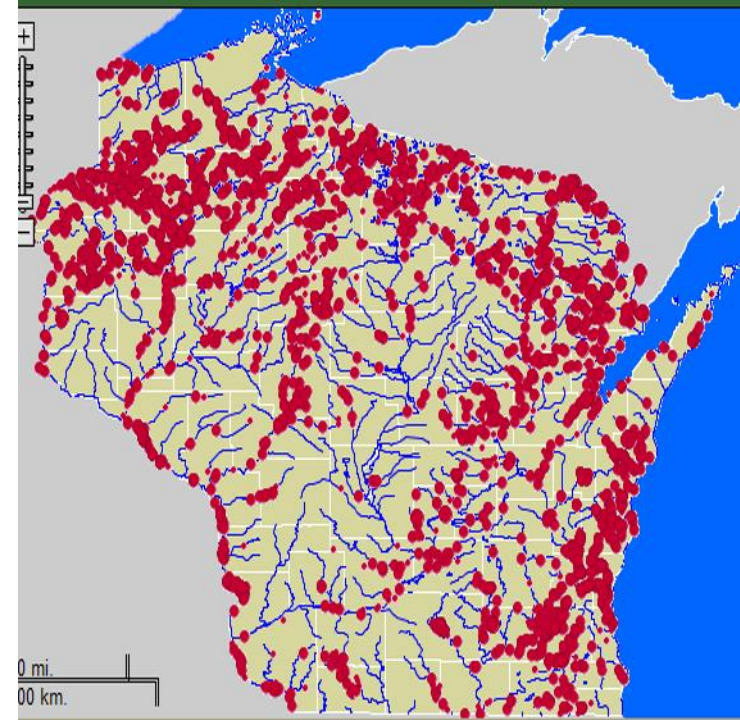
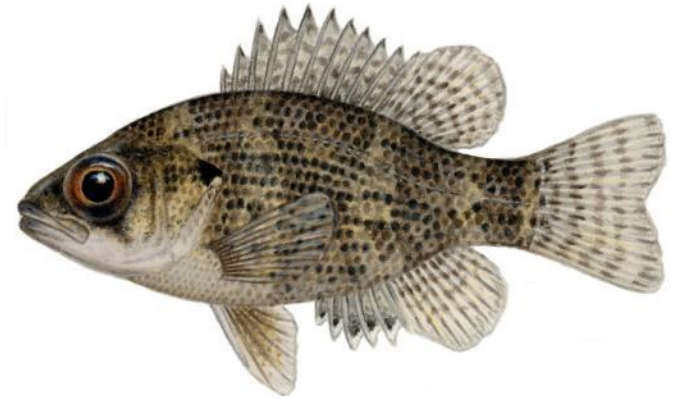
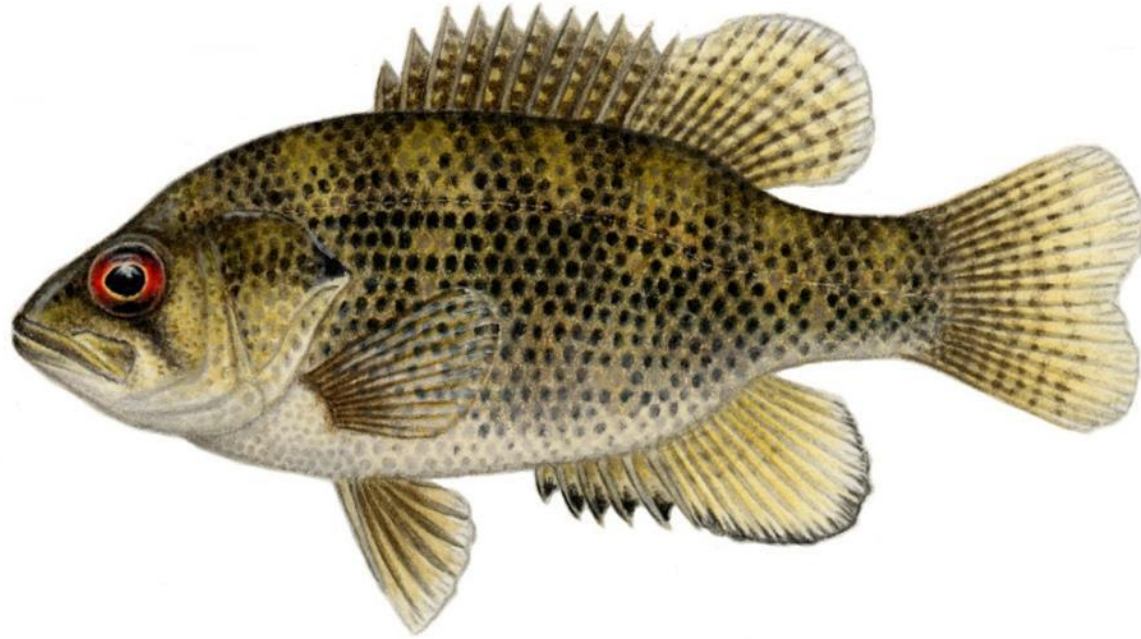

Family Centrarchidae

Northern Sunfish

Lepomis peltastes

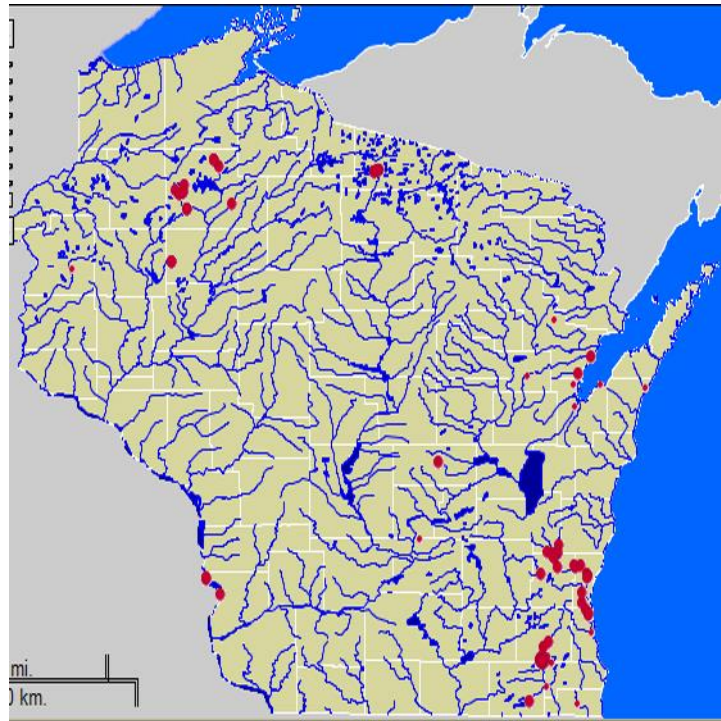
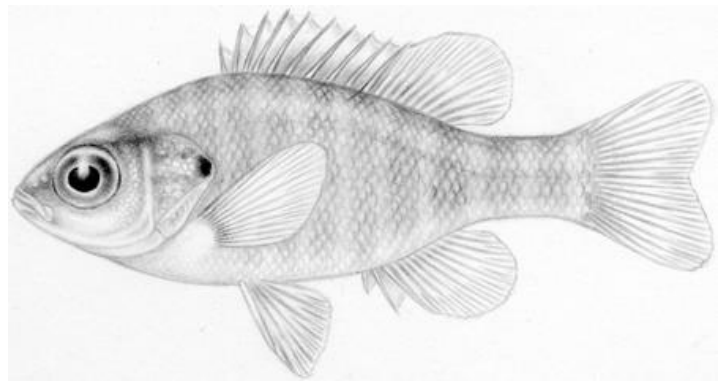

Family Centrarchidae

Warmouth

Lepomis gulosus

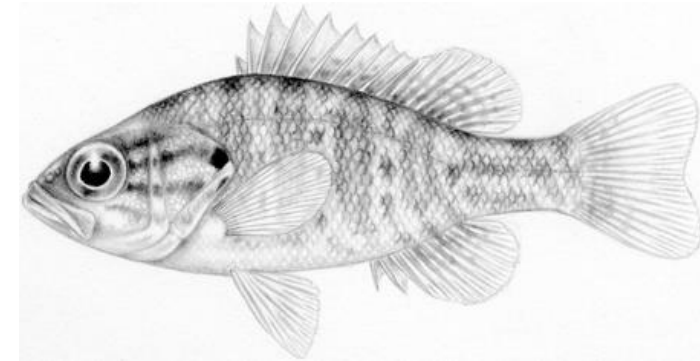
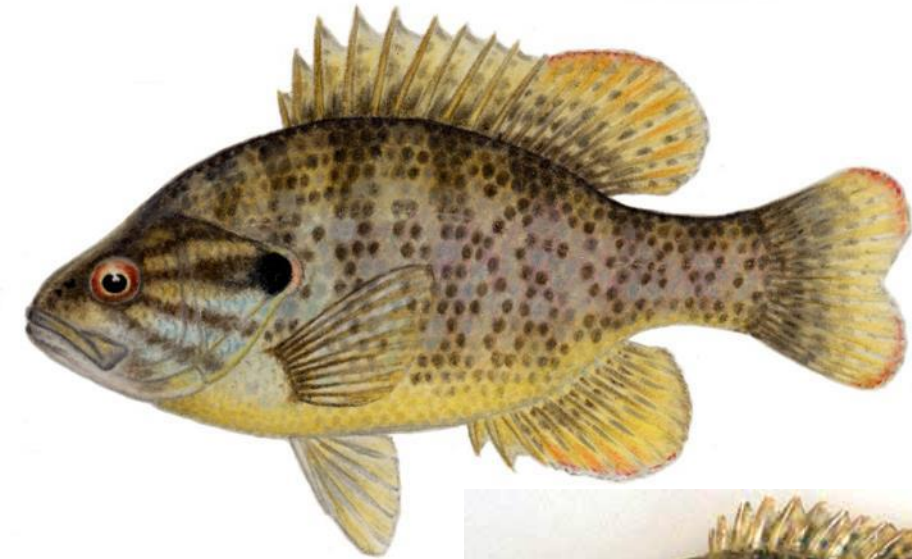

- 10 Dorsal spines
- 3 Anal spines
- Dark “ear flap” with light fringe (white to orange)
- 36-44 Lateral scales
- Chainlike bars interrupted into blotches
- Corner of mouth below pupil

illustrations © J.T. Sipiorski

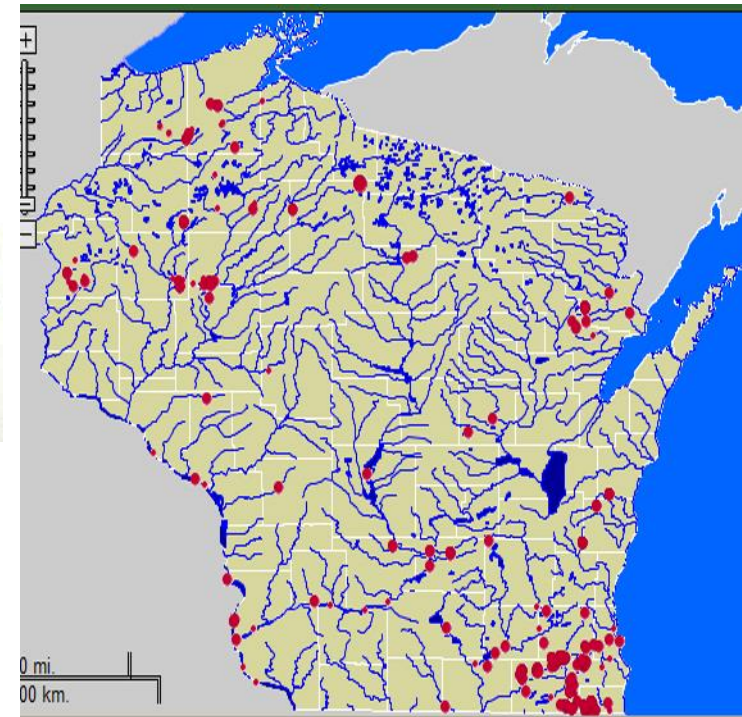

Family Percidae

Yellow Perch

Perca flavescens



- Two dorsal fins
- 6-9 dark vertical bars on flank
- Orange tinge to ventral fins

illustrations © J.T. Sipiorski

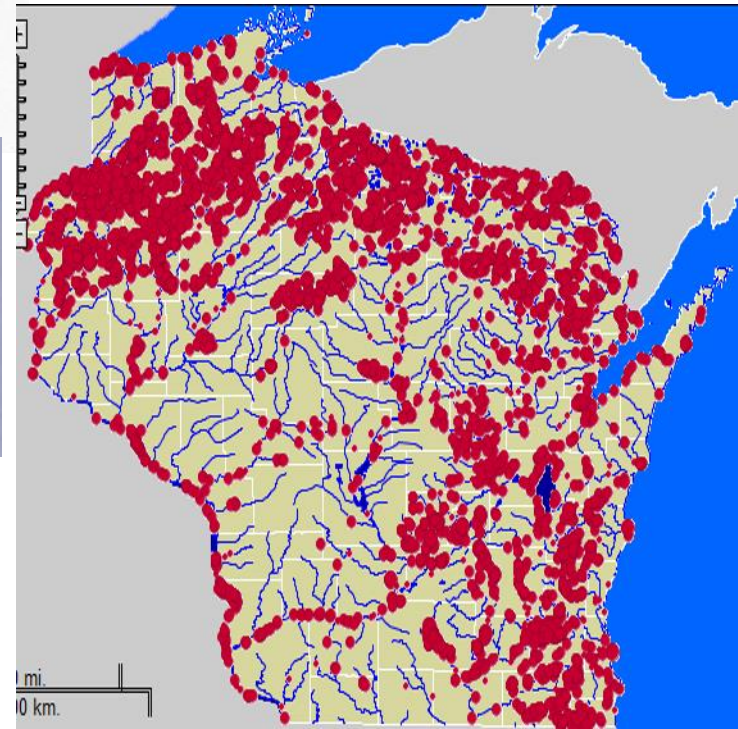

Mid-sized Predators (Mainly Fish Eaters)

Family Moronidae

White Bass

Morone chrysops

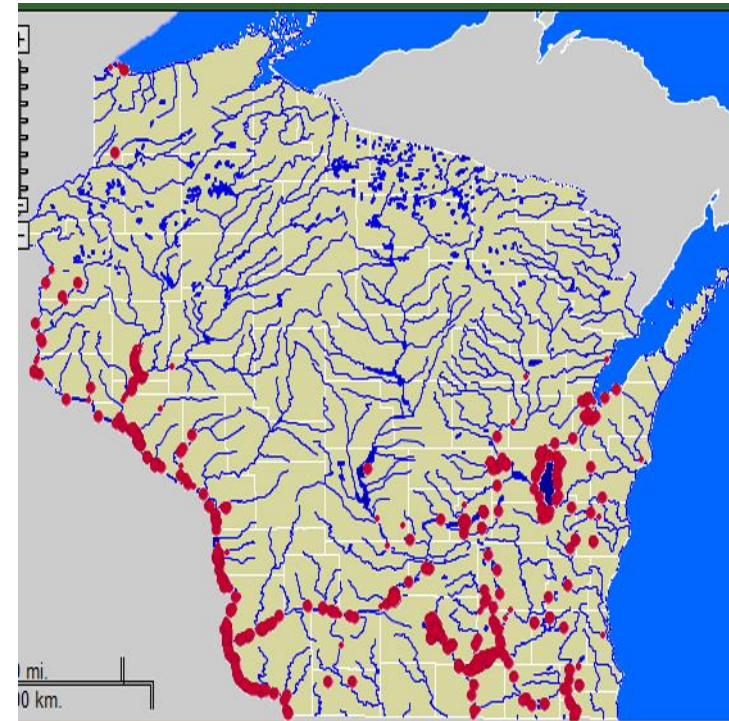
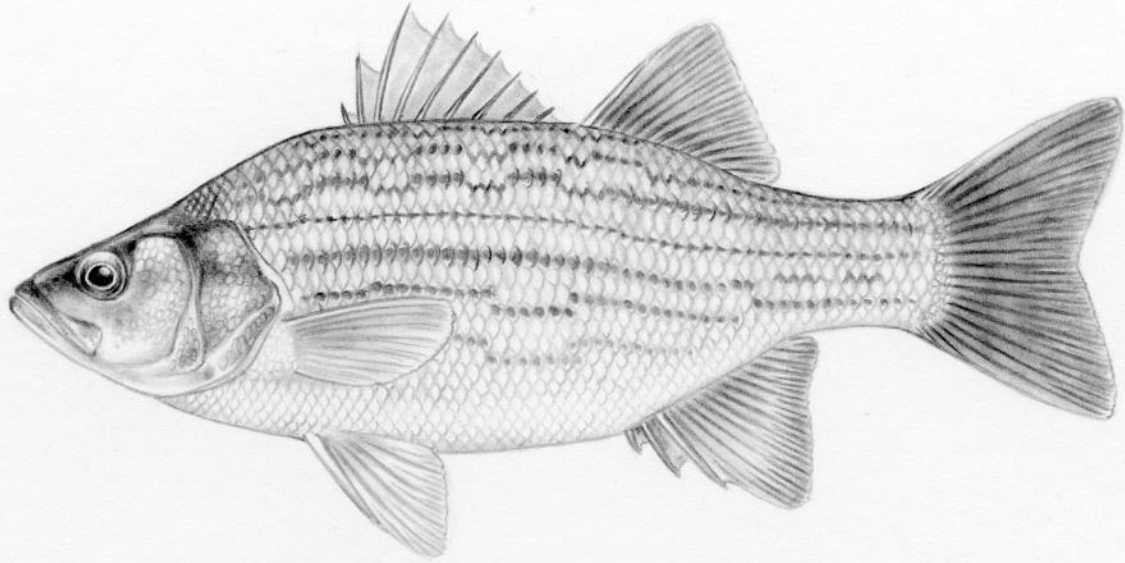

Family Moronidae

Yellow Bass

Morone mississippiensis

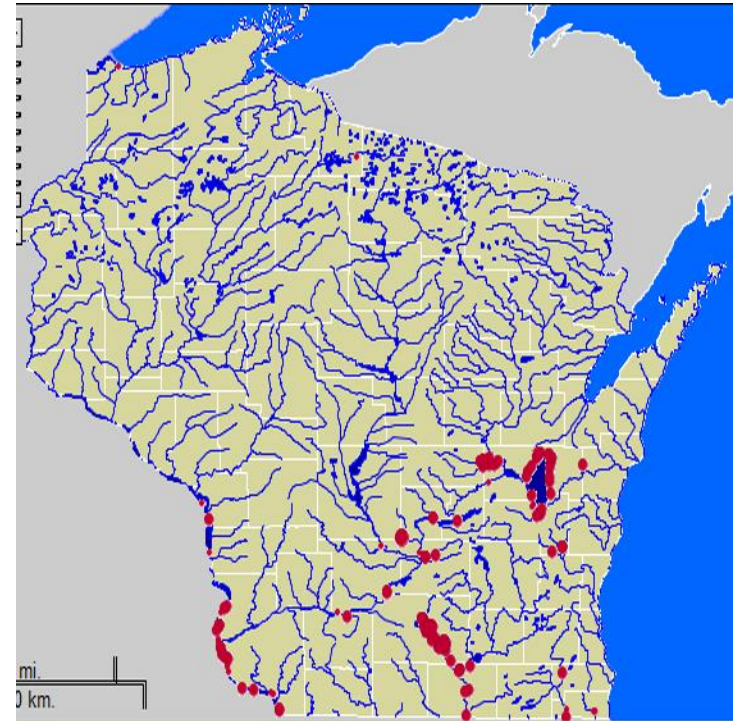
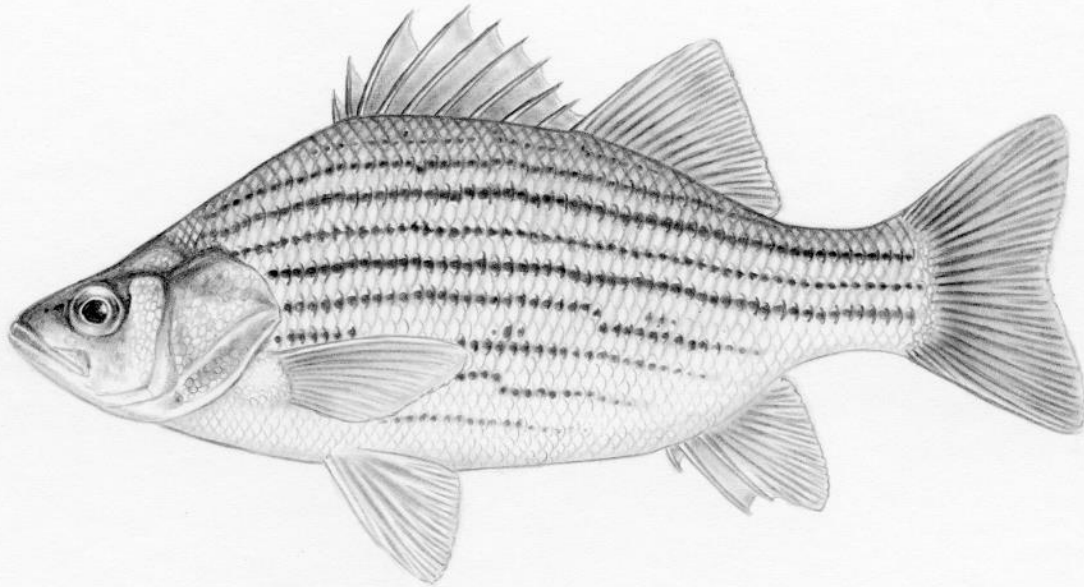

Family Centrarchidae

Smallmouth Bass

Micropterus dolomieu

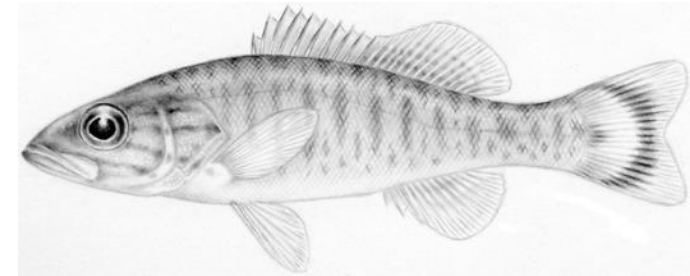
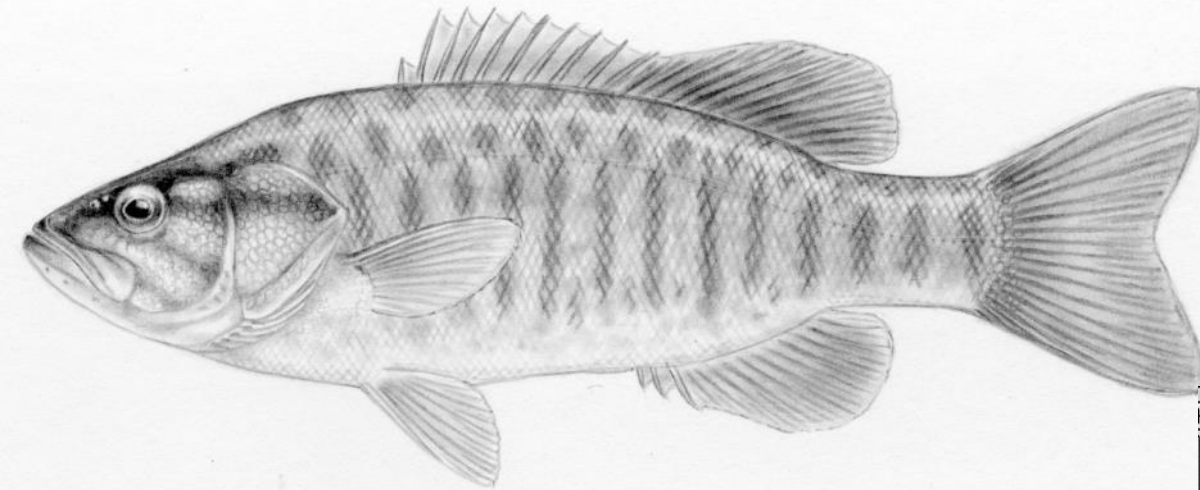

- 10 Dorsal spines
- 3 Anal spines
- Corner of mouth beneath pupil

- Broad connection between dorsal fins
 - Brownish with vertical bars
- illustrations © J.T. Sipiorski

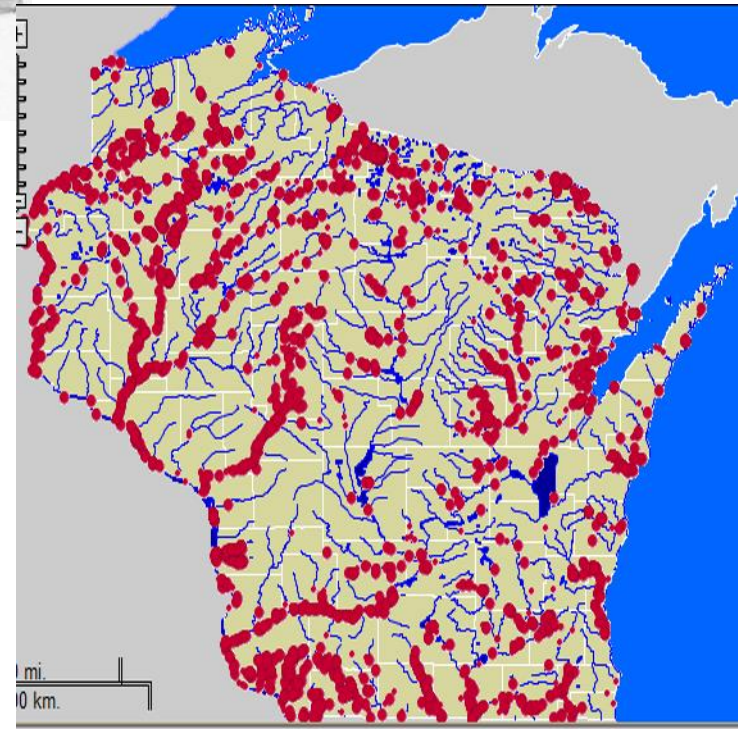

Family Centrarchidae

Largemouth Bass

Micropterus salmoides

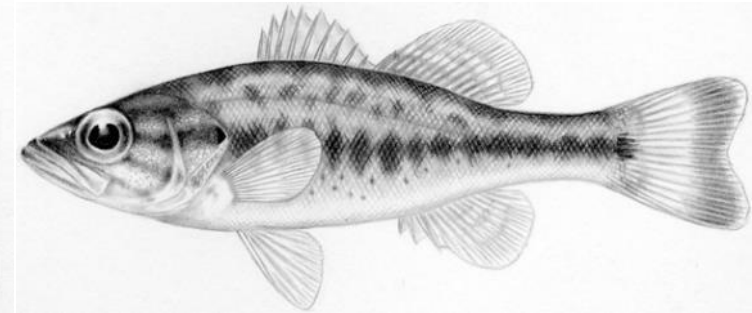
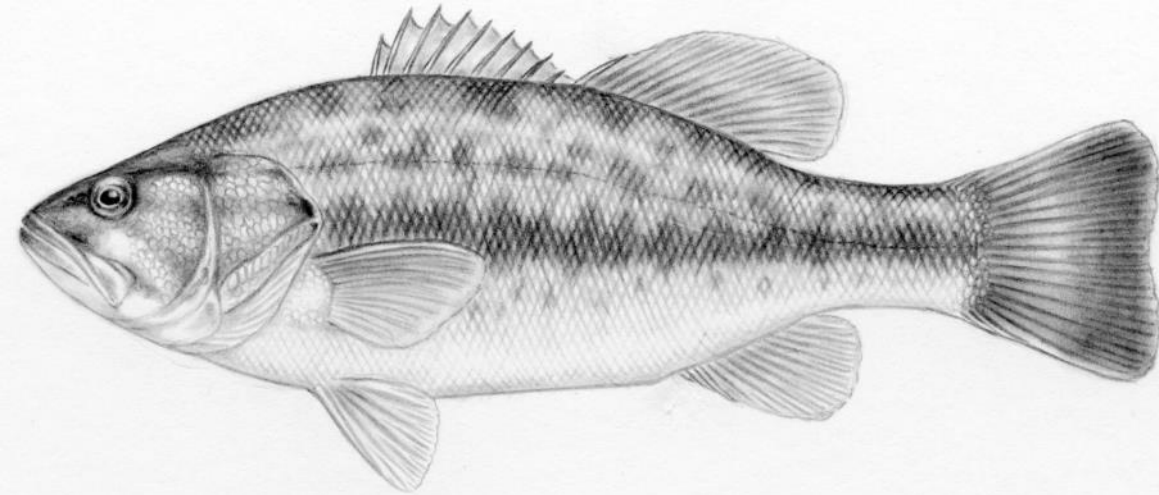

illustrations © J.T. Sipiorski



- 10 Dorsal spines
- 3 Anal spines
- Corner of mouth at back of eye
- Minimal connection between dorsal fins
- Greenish with blotchy lateral stripe

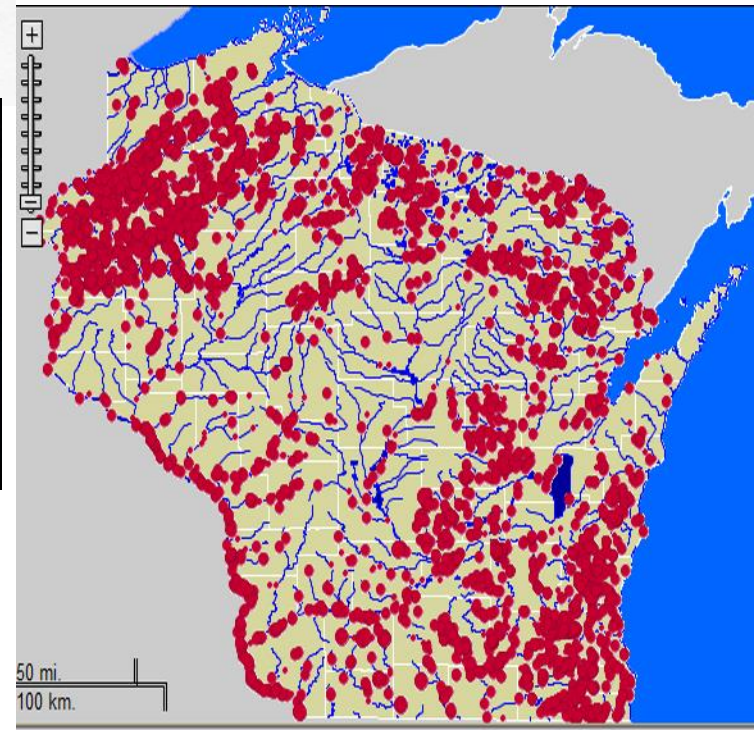

Family Centrarchidae

Black Crappie

Pomoxis nigromaculatus

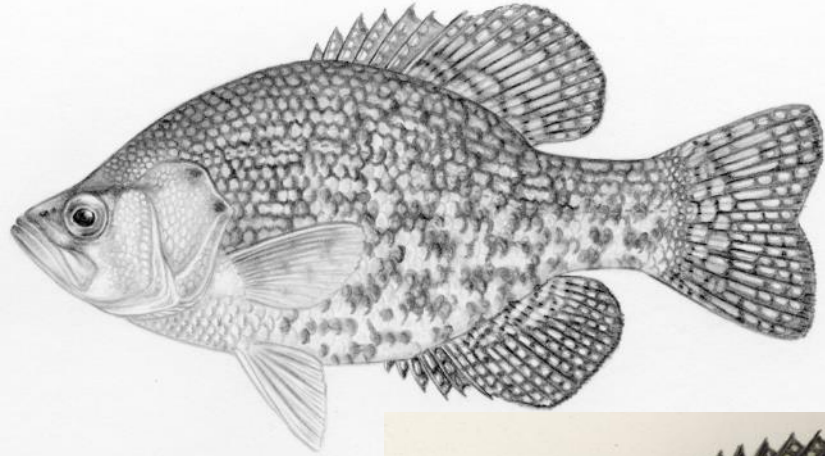

- 7-9 Dorsal spines
- 6 Anal spines
- Forehead same length as dorsal fin base
- Speckled
- Iridescent sheen

illustrations © J.T. Sipiorski

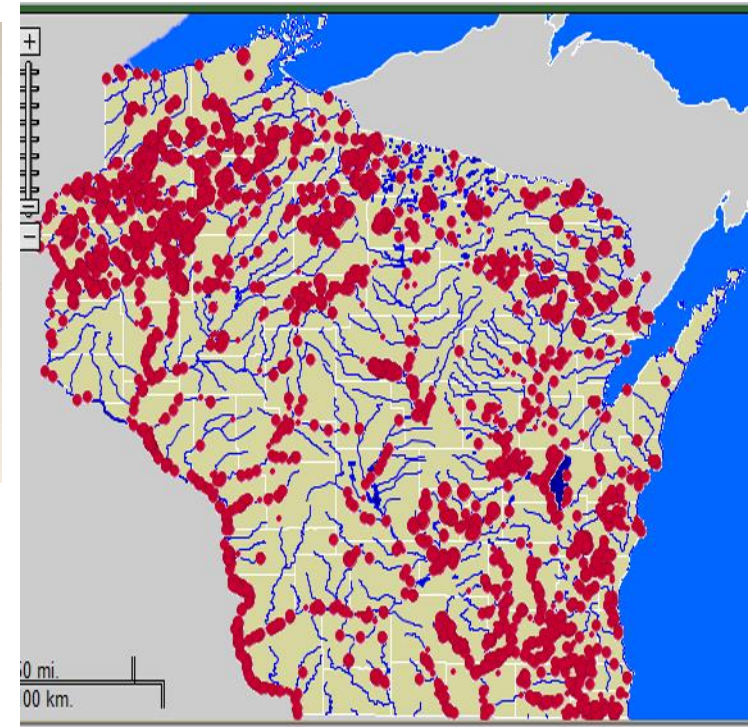

Family Centrarchidae

White Crappie

Pomoxis annularis

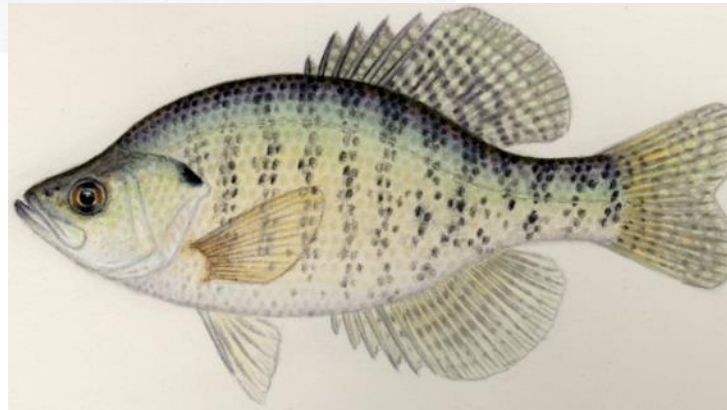

- 6 Dorsal spines
- 6 Anal spines
- Forehead longer than dorsal fin base

- Often striped
- Iridescent sheen

illustrations © J.T. Sipiorski

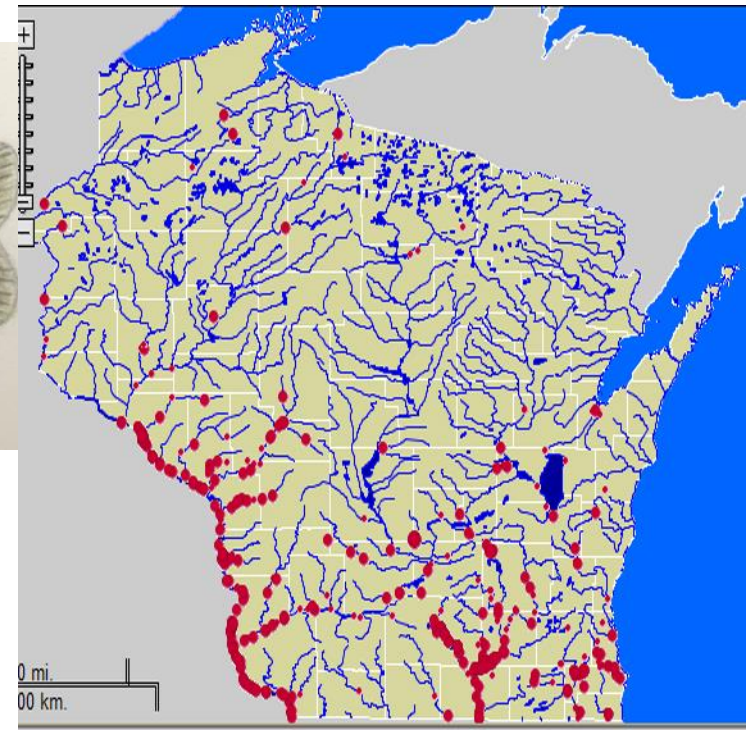

Family Salmonidae

Brook Trout

Salvelinus fontinalis

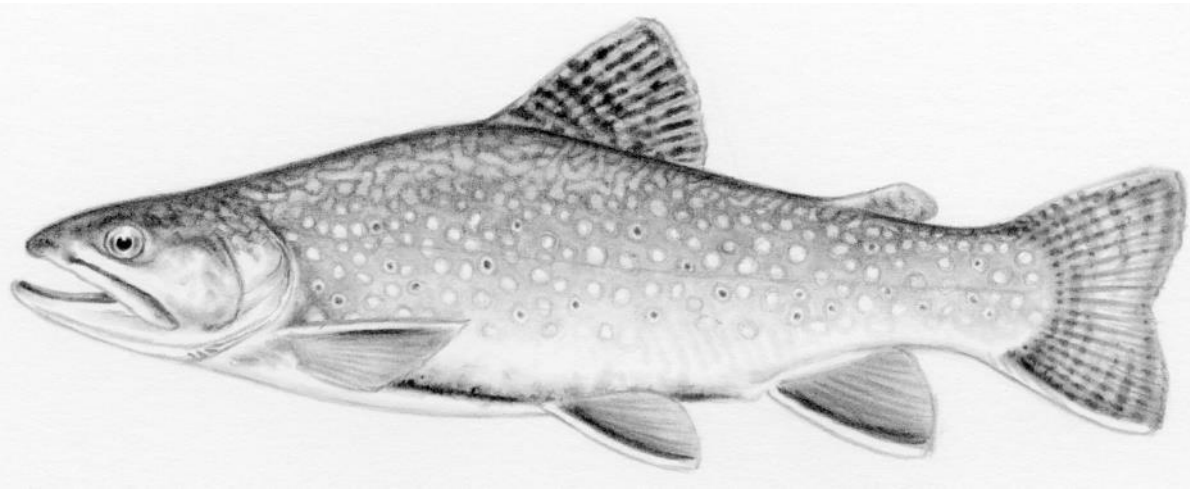

- Adipose fin
- Axillary process
- Vermiform marks on back
- Light spots on dark background on flank
- Often reddish lower flank

illustrations © J.T. Sipiorski

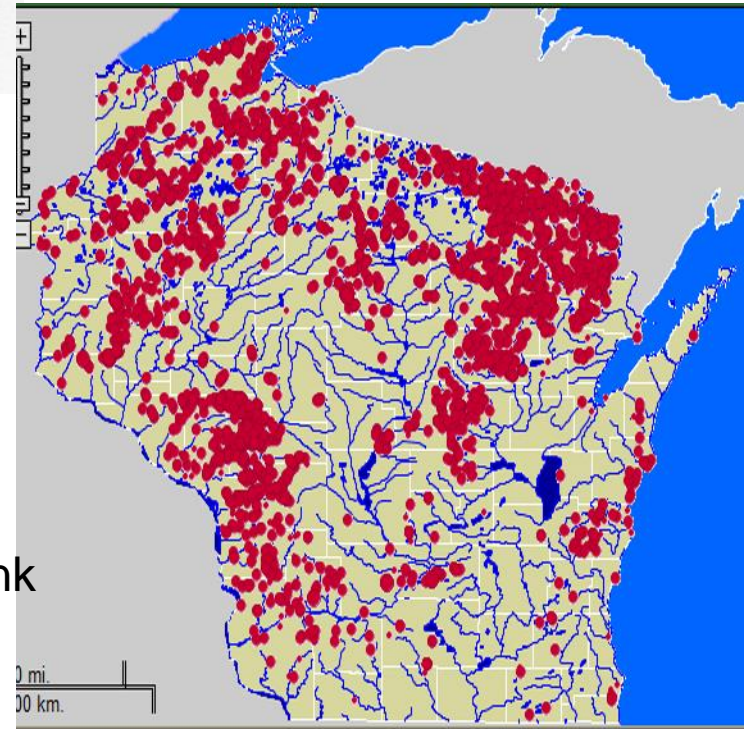

Largest Predatory Fishes (Eat Mainly Fishes)

Family Lepisosteidae

Longnose Gar

Lepisosteus osseus

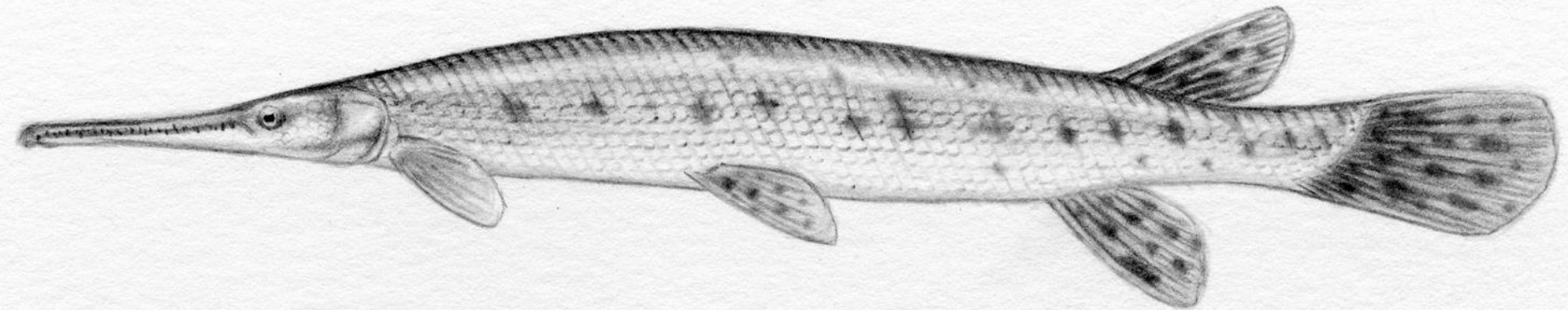

- Elongate, pointed snout
- Ganoid scales
- Some with heavy pigmentation

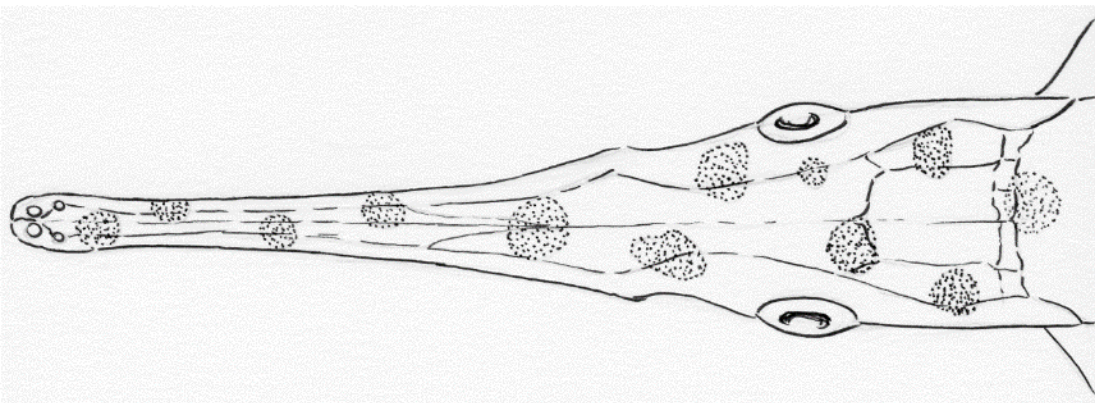

illustrations © J.T. Sipiorski

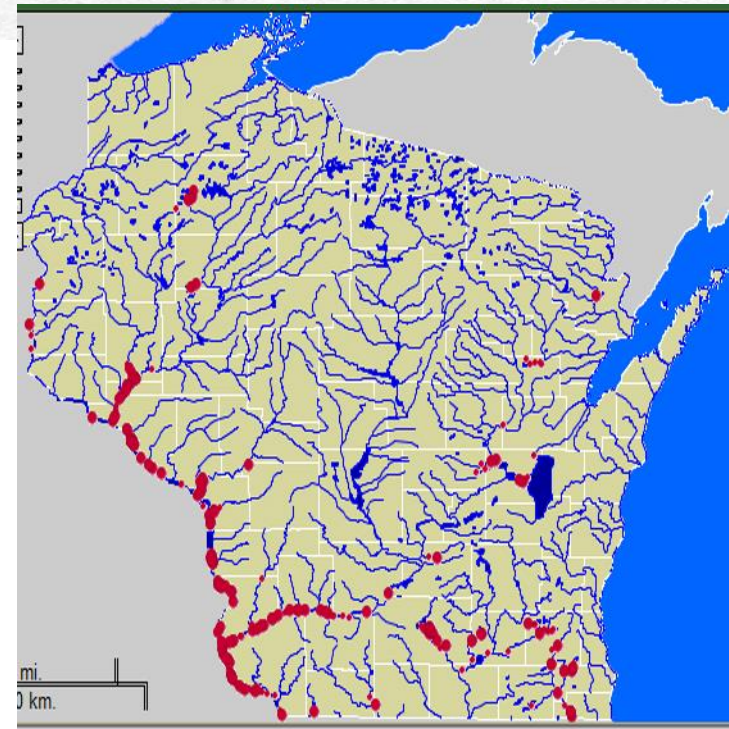

Family Amiidae

Bowfin

Amia calva

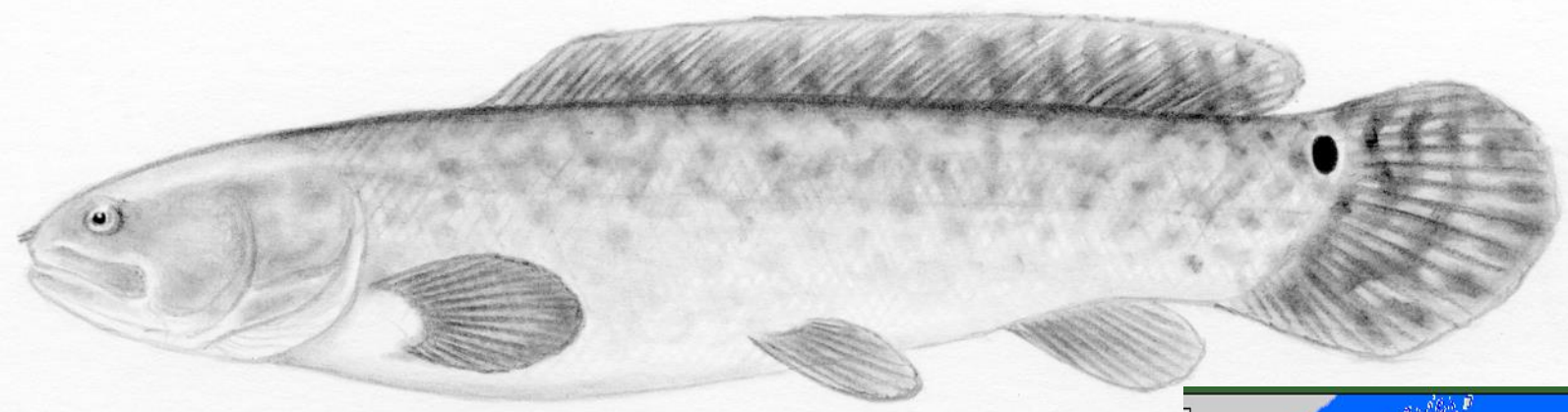

- Elongate dorsal fin
- Ocellus (eye-spot)

- Abbreviate heterocercal caudal fin

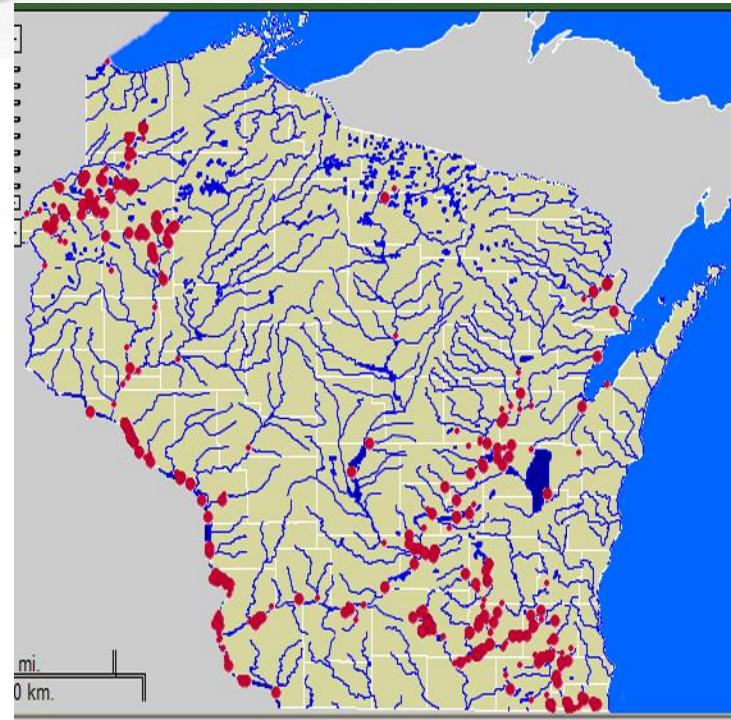

Family Gadidae

Burbot

Lota lota

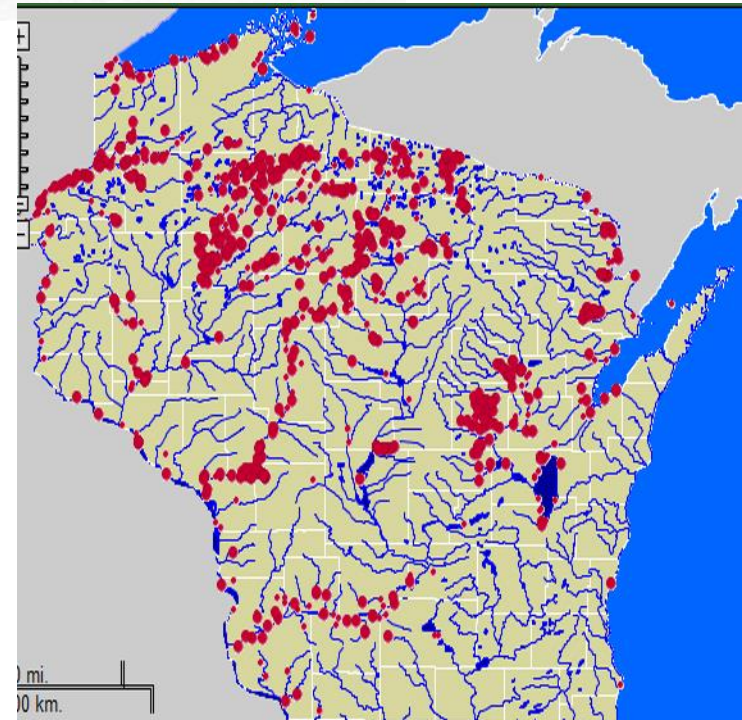
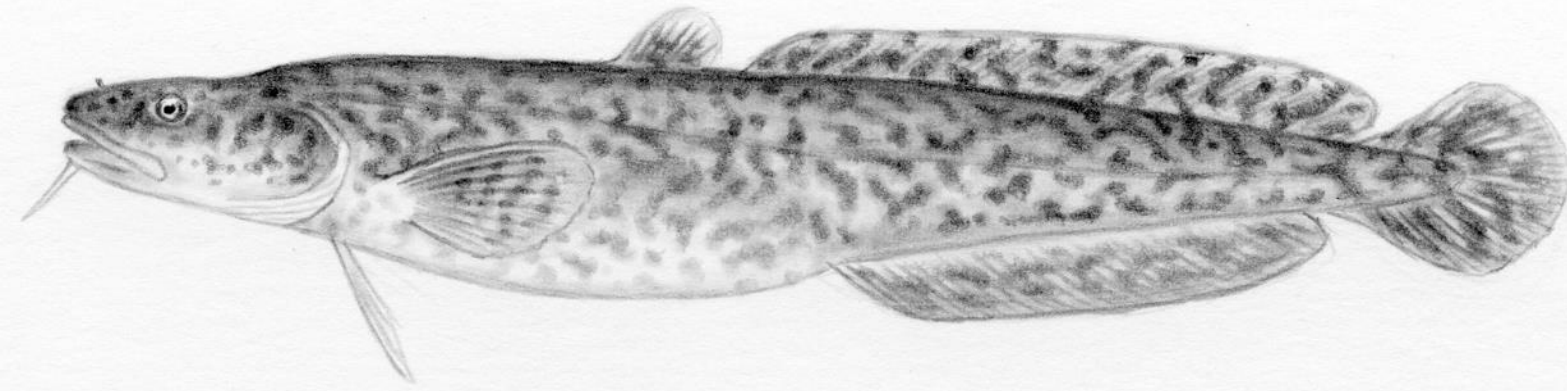

Family Sciaenidae
Freshwater Drum
Aplodinotus grunniens

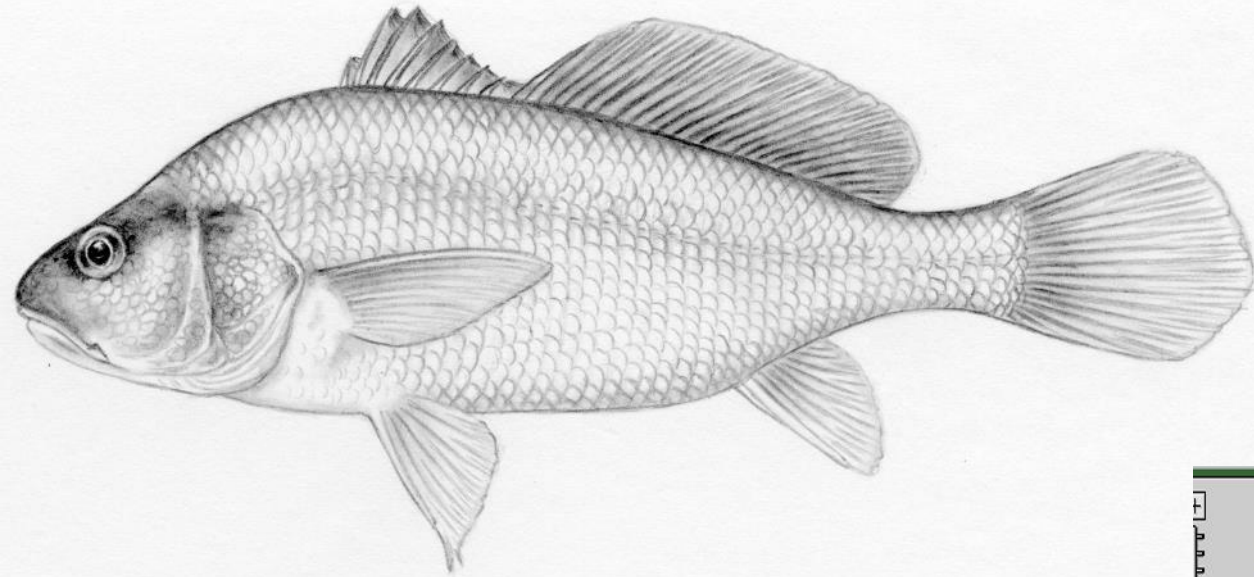
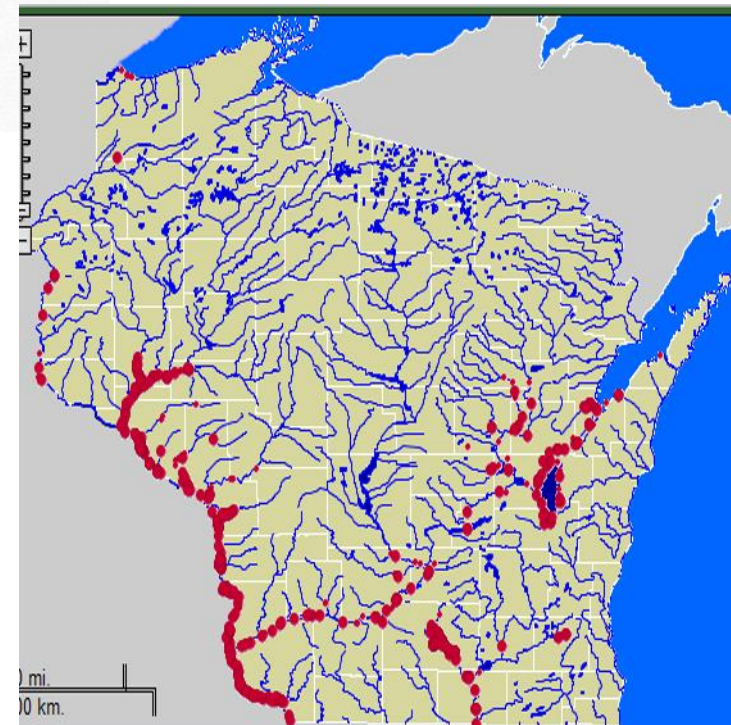

IMAGE HOSTED BY
GALLERY.NANFA.ORG



Family Salmonidae

Brown Trout

Salmo trutta

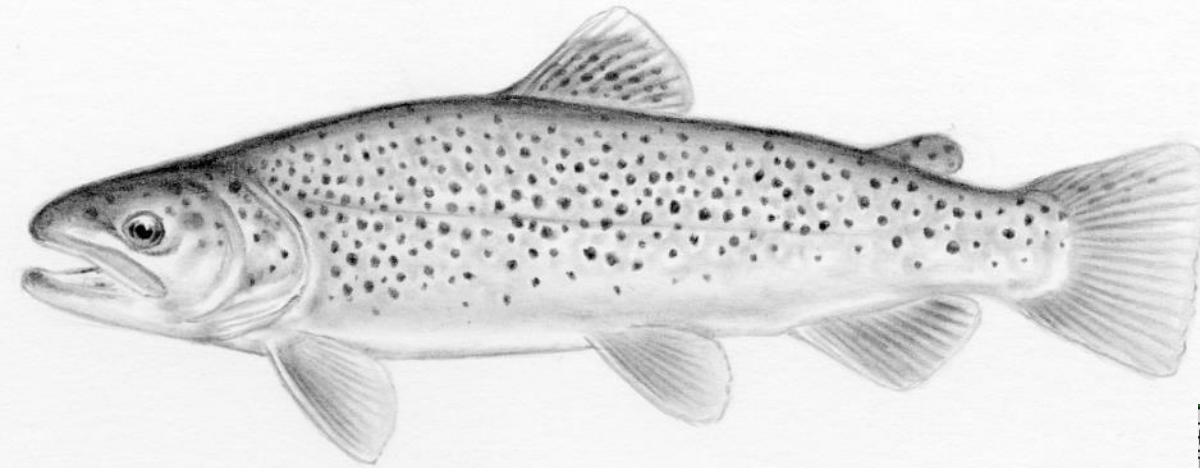

- Adipose fin
- Axillary process
- Large dark spots on light background on flank
- Few spots if any on caudal fin
- Tan to yellow flank

illustrations © J.T. Sipiorski

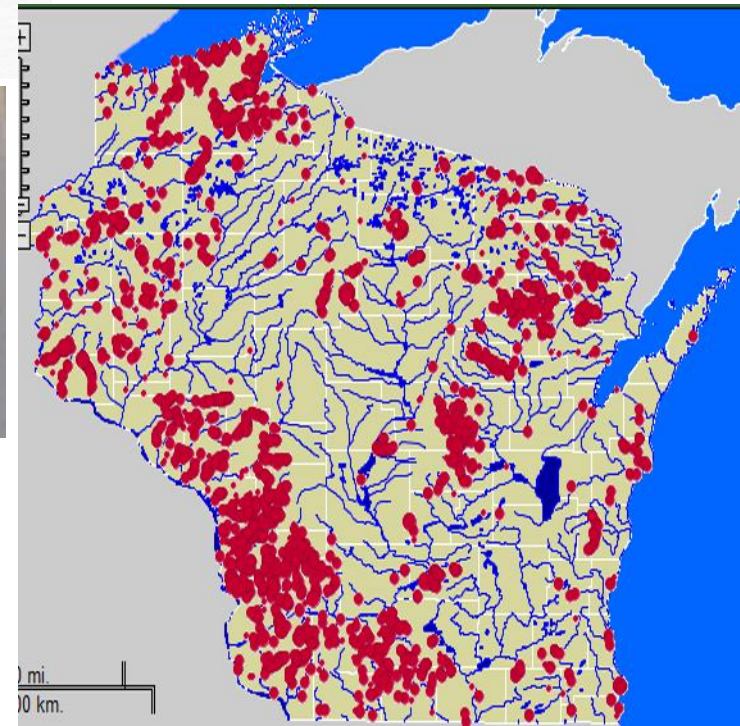

Family Salmonidae

Rainbow Trout

Oncorhynchus mykiss

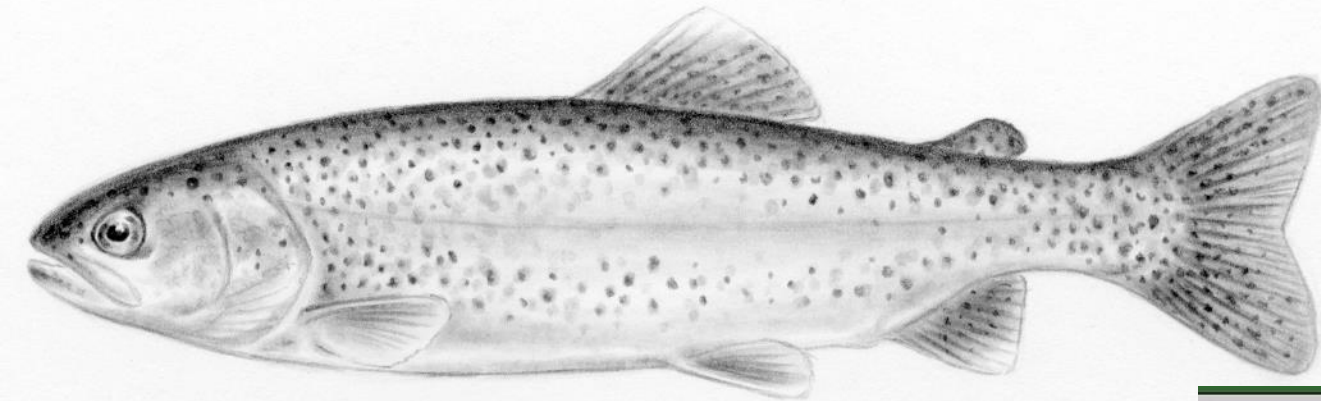

- Adipose fin
- Axillary process
- Many, small dark spots on light background on flank
- Many spots on caudal fin
- Pinkish lateral band down side

illustrations © J.T. Sipiorski

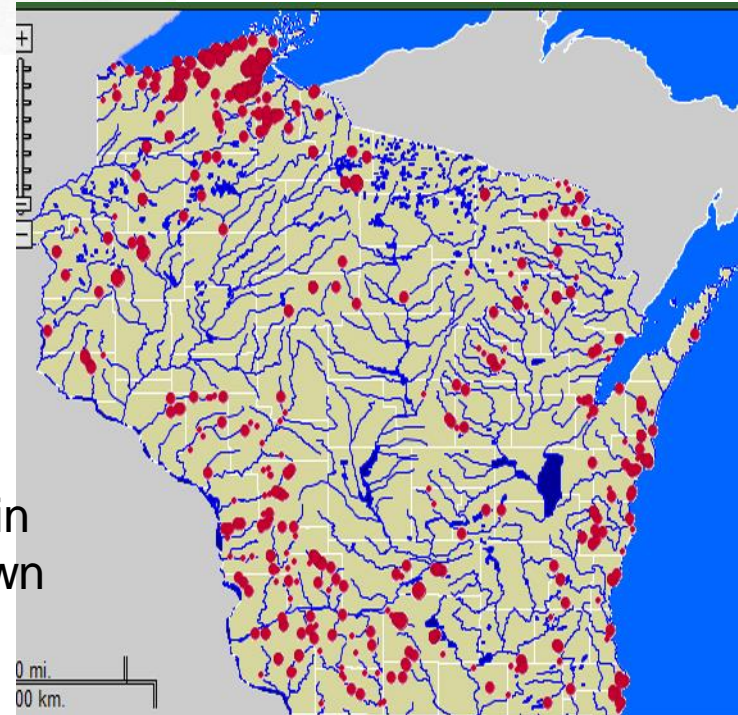

Family Esocidae

Muskellunge

Esox masquinongy

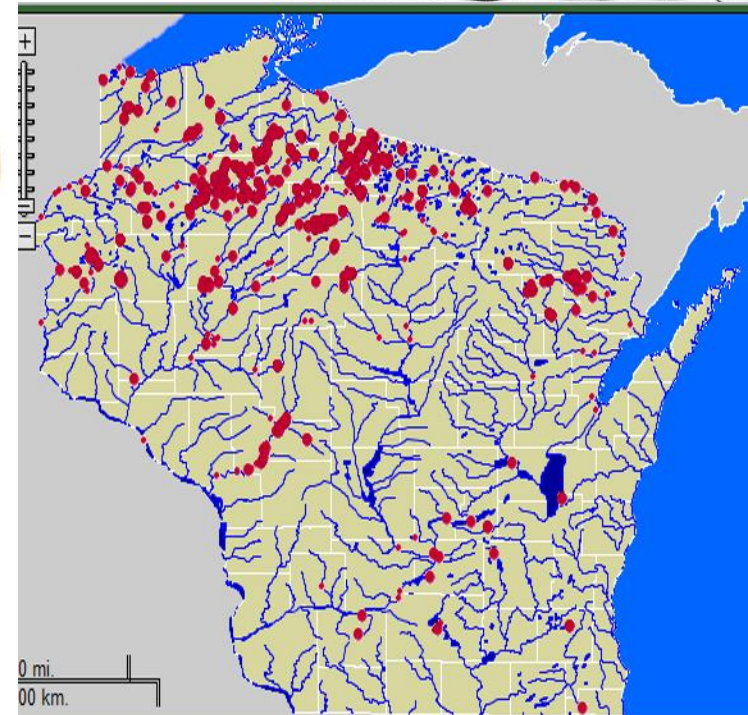
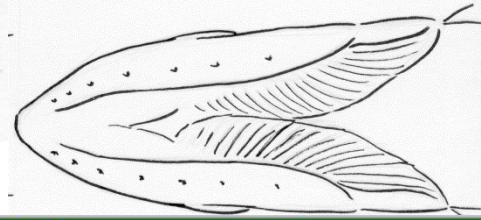
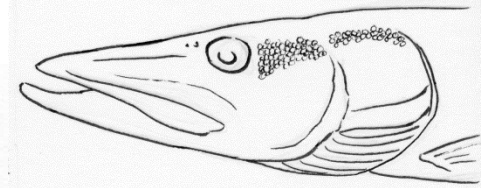
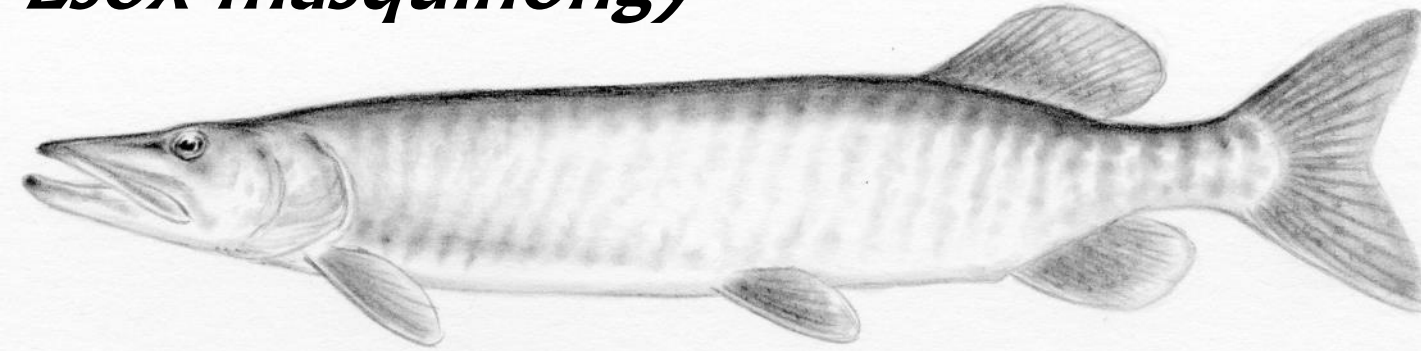

- Dorsal and anal fin far back on body
- 6-9 jaw pores on each side
- NO scales on cheek and operculum
- Dark vertical bars (or spots) on light background
- Light or no tear mark

illustrations © J.T. Sipiorski

Family Esocidae

Northern Pike

Esox lucius

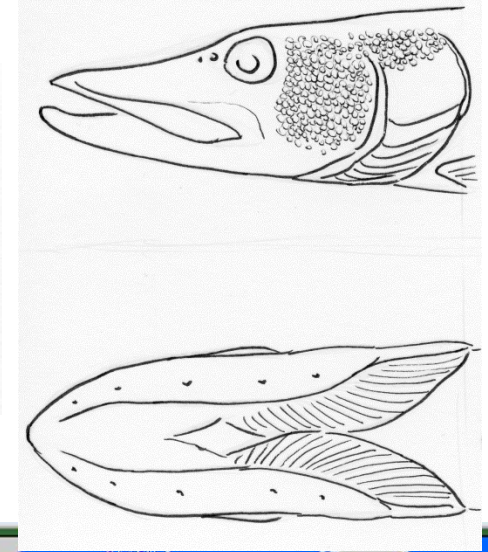
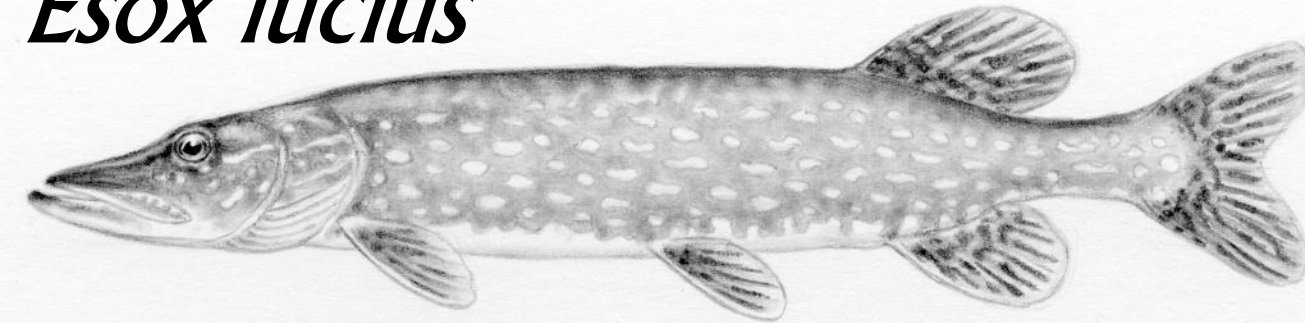

- Dorsal and anal fin far back on body
- Five jaw pores on each side
- Fully scaled cheek NOT operculum
- Light horizontal bars on darker background
- Light or no tear mark

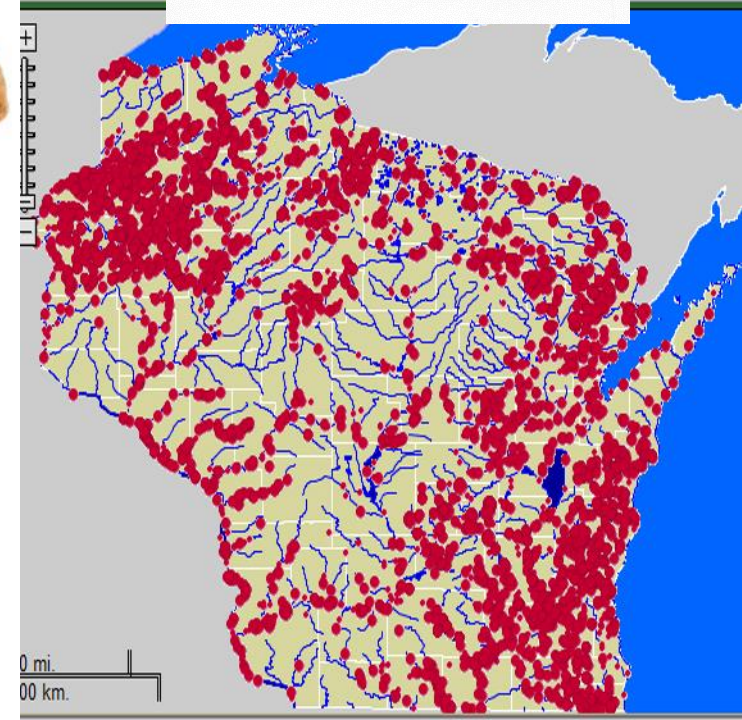

illustrations © J.T. Sipiorski

Family Percidae

Walleye

Sander vitreus

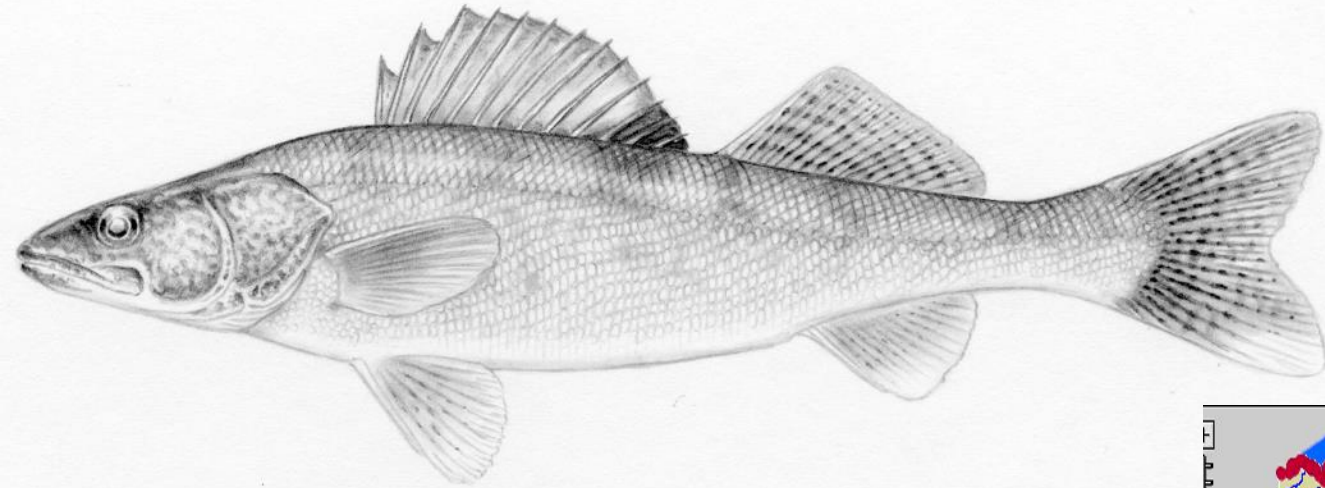

- Two dorsal fins
- White tips to all ventral fins (pectoral, anal, caudal)
- Dark patch at posterior base of 1st dorsal fin
- Mottled flank

illustrations © J.T. Sipiorski

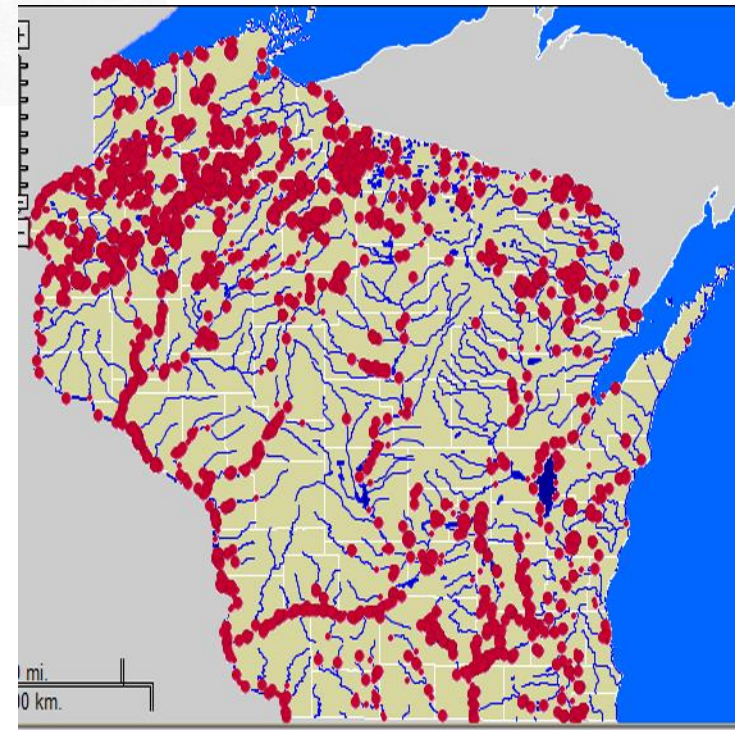

Data and research . . .

- You can never know how much anything that you manipulate or encourage or regulate matters to the aquatic community without good data and analysis.
- Seek out expertise
- Standardized methods
- Periodic sampling
- Monitor land use/development/pollution

Quality and sustainability . . .

- Diversity of habitats and species
- Quality fishing experiences
- Aesthetics, enjoyability, many pursuits
- Property values
- Cost and sustainability

Wisconsin Fishes found in lake habitats: Distinguishing Features, Maps

Drawings: Justin T. Sipiorski
(Unless otherwise noted)

Most Photographs:

© John Lyons (WisDNR) or

© North American Native Fishes Assoc. (NANFA)

Maps: © WisDNR, U.S. Geological Survey (John Lyons)

Gamefishes & Panfishes

- Gamefishes
 - Muskellunge
 - Northern Pike
 - Walleye
 - Largemouth Bass
 - Smallmouth Bass
 - Brook Trout
 - Brown Trout
 - Rainbow Trout
 - Lake Sturgeon
 - Cisco
 - White Bass
- Yellow Bass
- Channel Catfish
- Panfishes
 - Black Crappie
 - White Crappie
 - Bluegill
 - Pumpkinseed
 - Green Sunfish
 - Yellow Perch
- Usually fishes that are commonly eaten

Reason for this presentation

- Non-game
 - Rough fishes
 - Baitfishes
- Lake users multifaceted group
- Professionals in DNR and private sector
- Diversity as an indicator of lake health
- Sustainable options for fisheries mgmt.
- Information on general ecology and vulnerability
- Lyons et al. (several papers), Becker (1983), Littlejohn et al. (1985)

Rarer or more northern species

Family Salmonidae

Whitefish

Coregonus clupeaformis

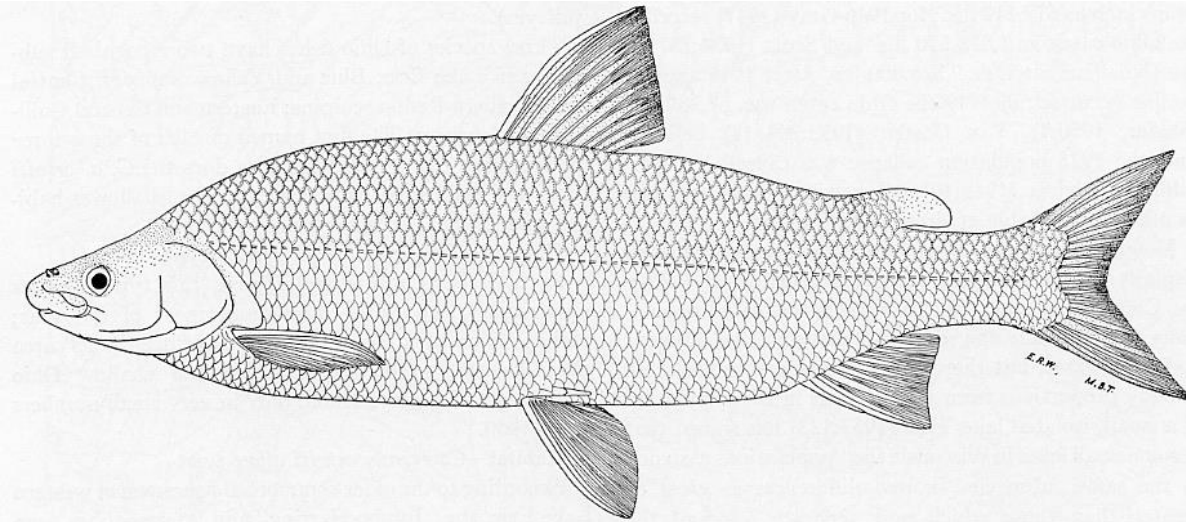

- Silvery, humpbacked
- Adipose fin
- Axillary process

- Subterminal mouth
- Elliptical cross section

illustrations © J.T. Sipiorski

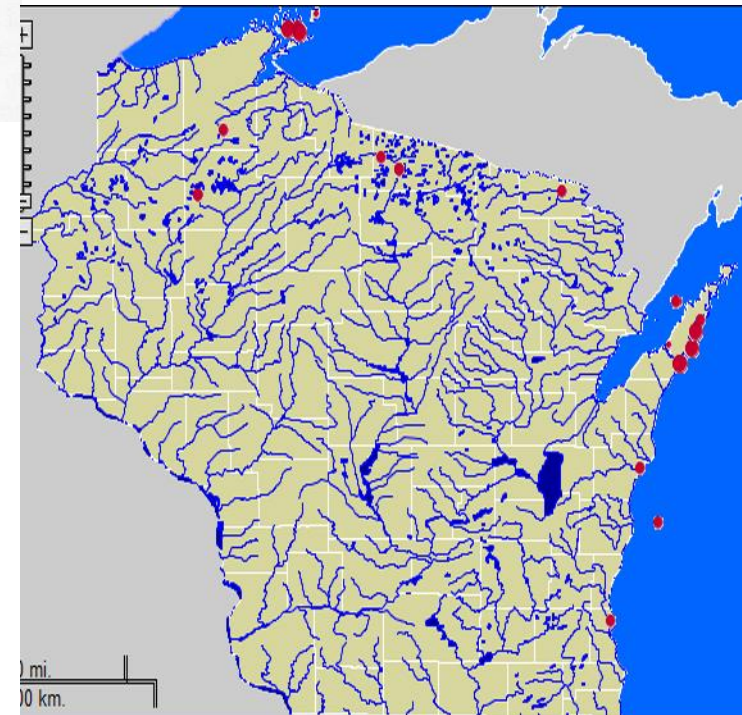

Lake Trout

Salvelinus namaycush

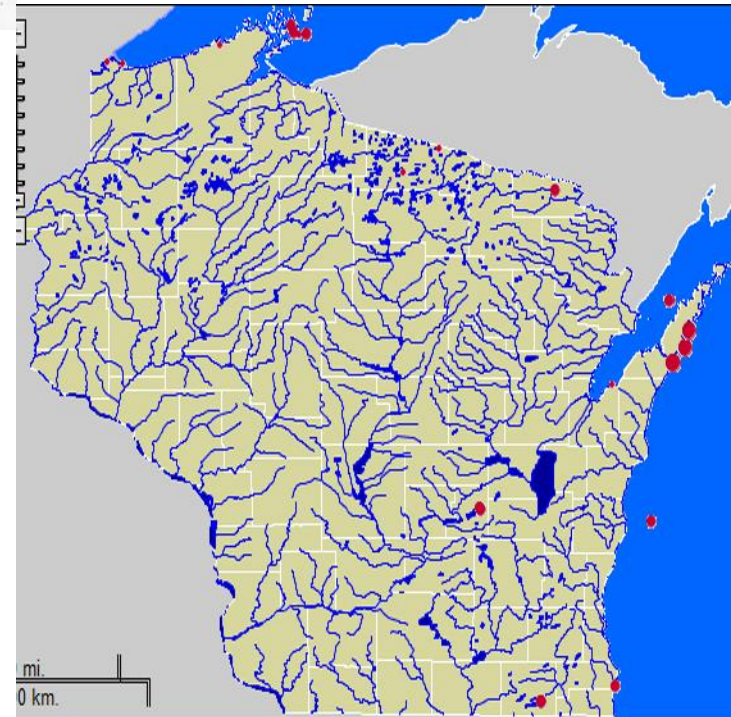
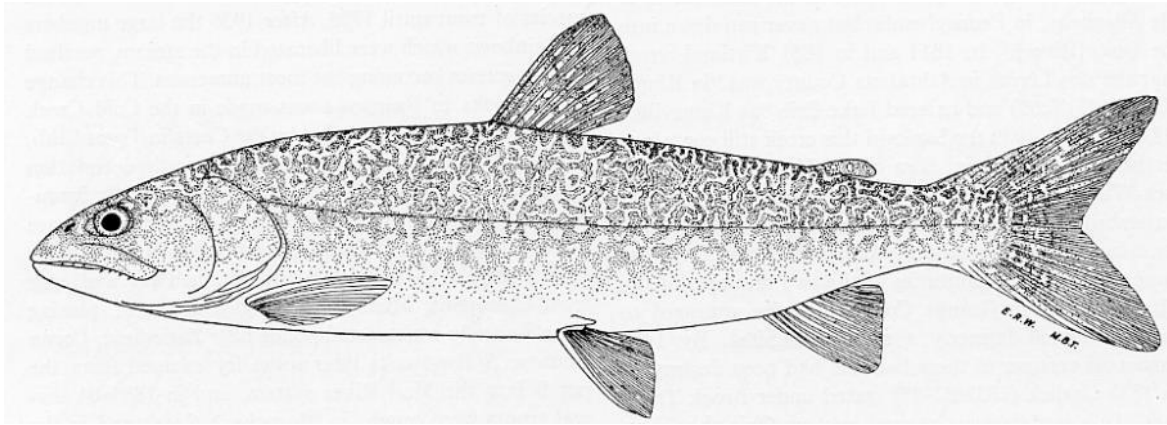

Rainbow Smelt

Osmerus mordax

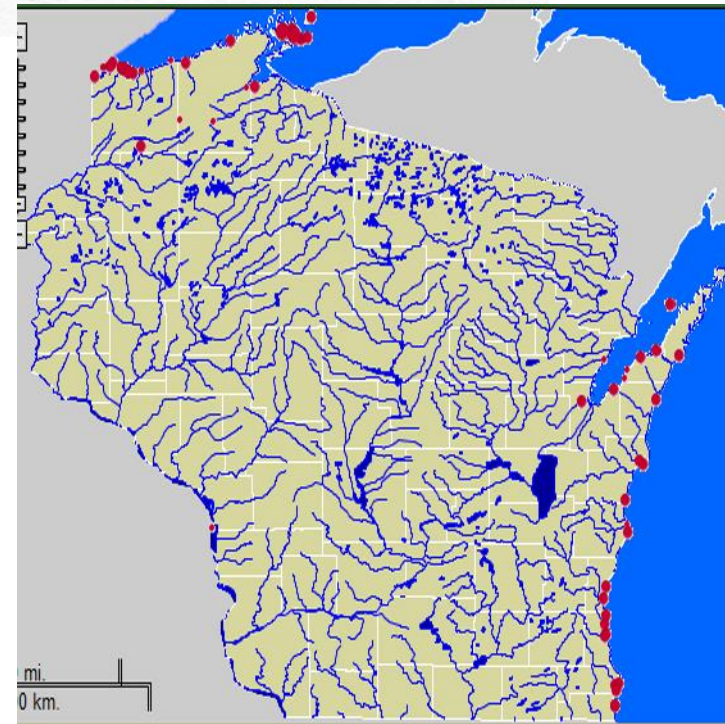
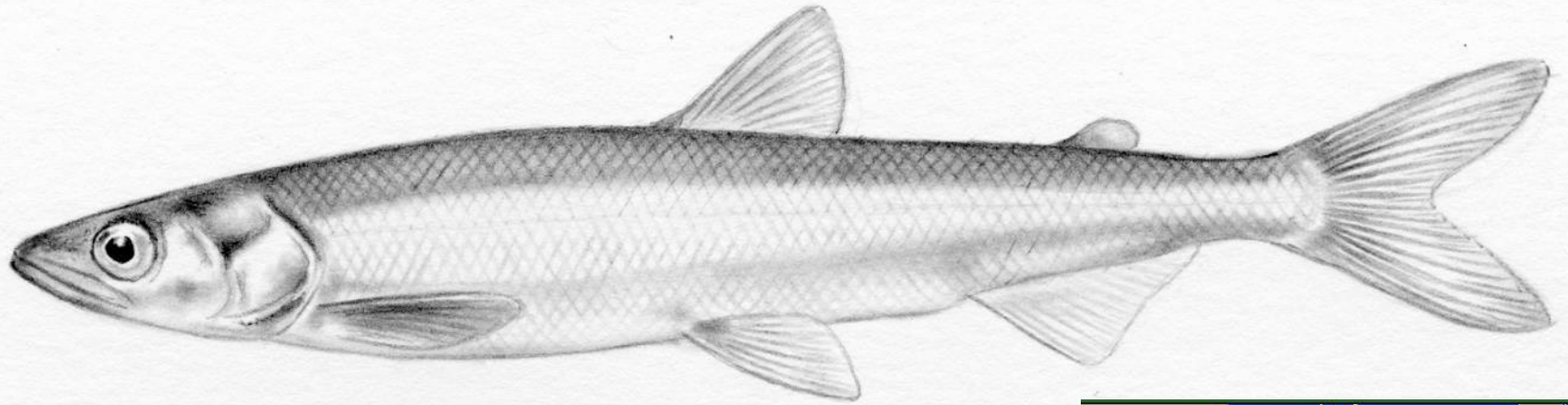

Goldfish

Carassius auratus

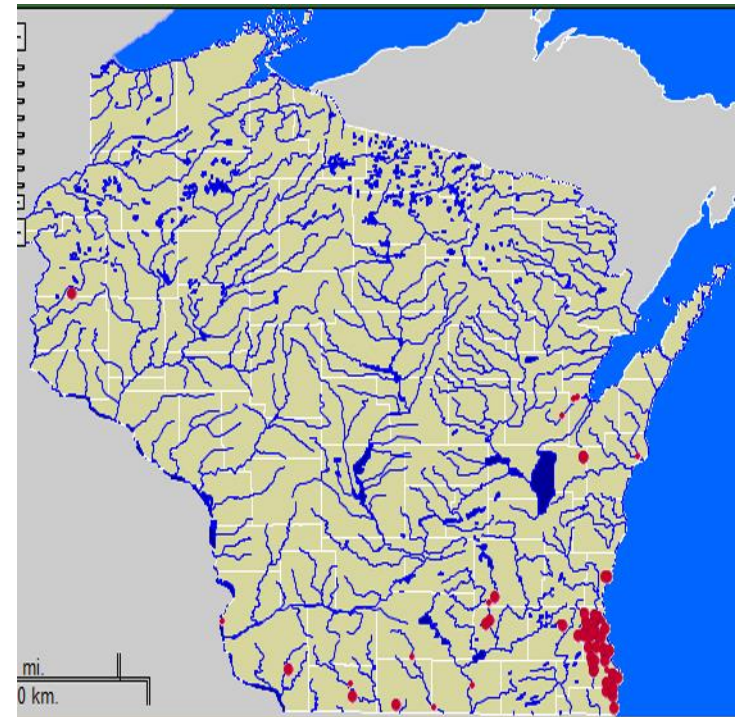
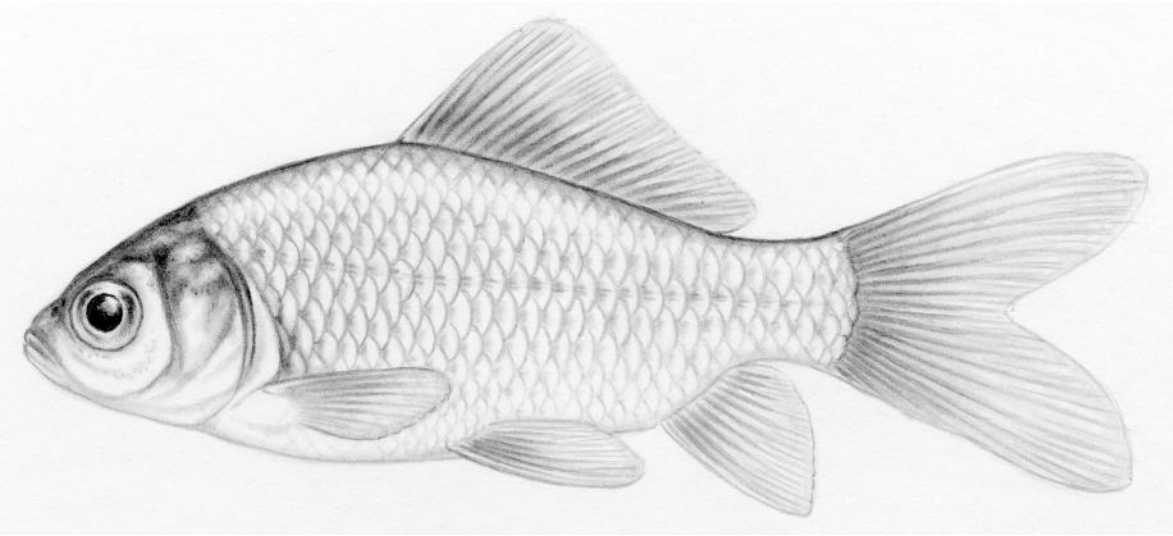

Lake Chub

Couesius plumbeus

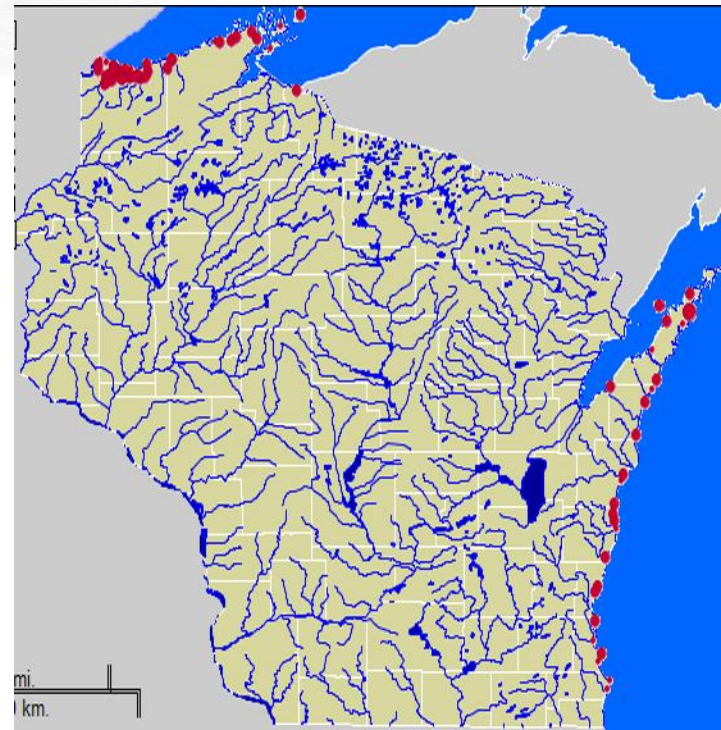
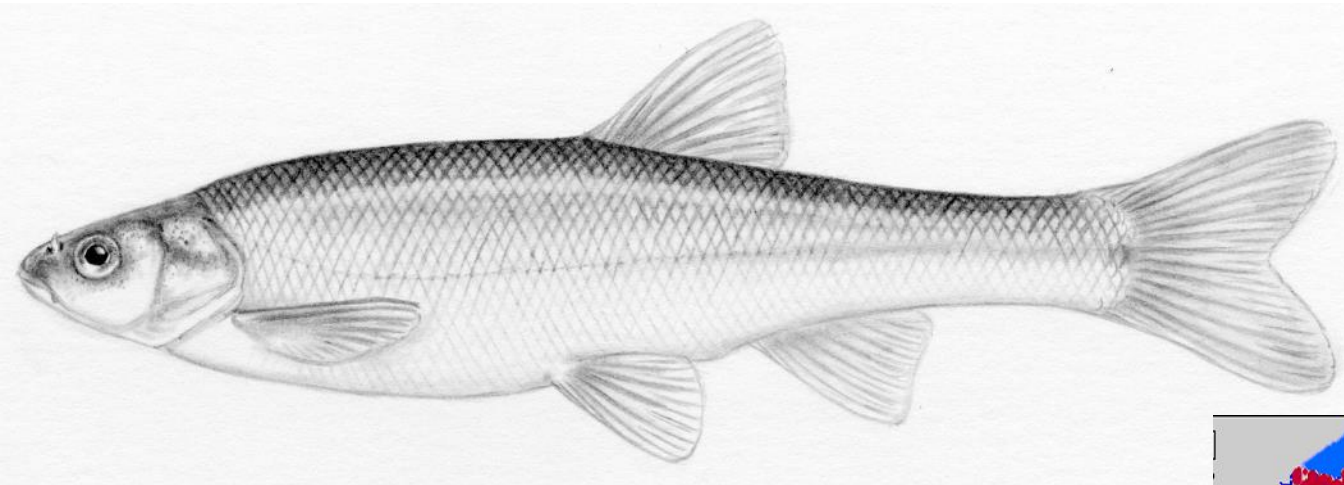

Common Shiner

Luxilus cornutus

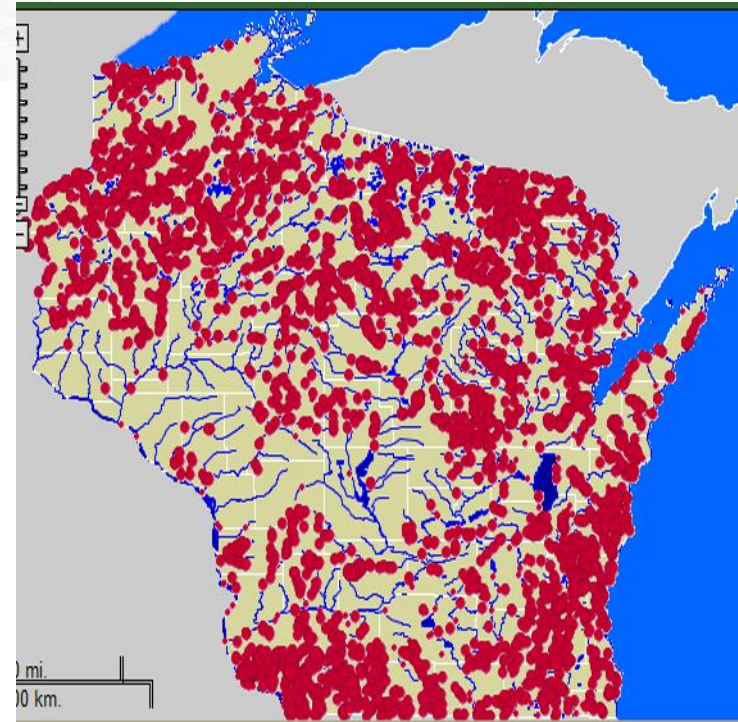
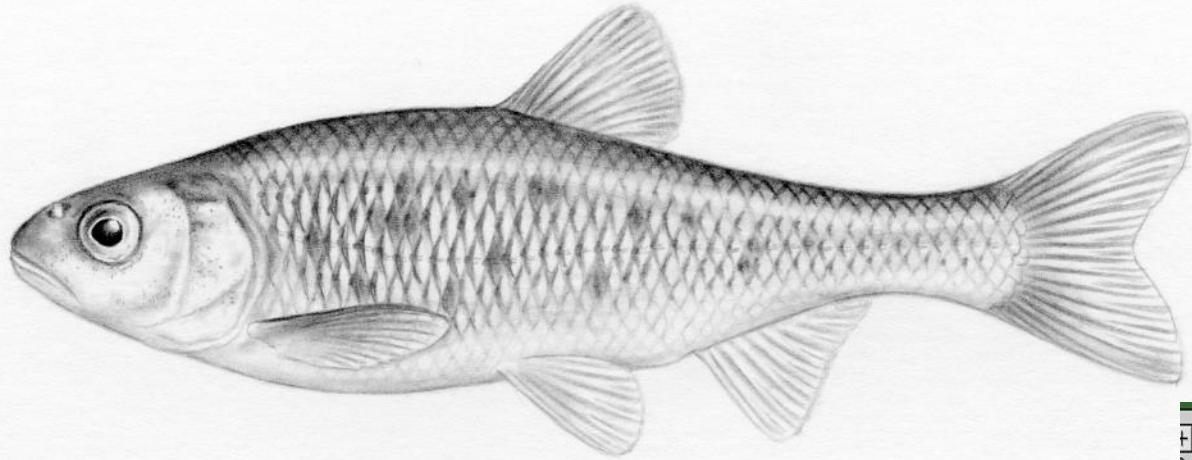

Family Catostomidae

Spotted Sucker

Minytrema melanops

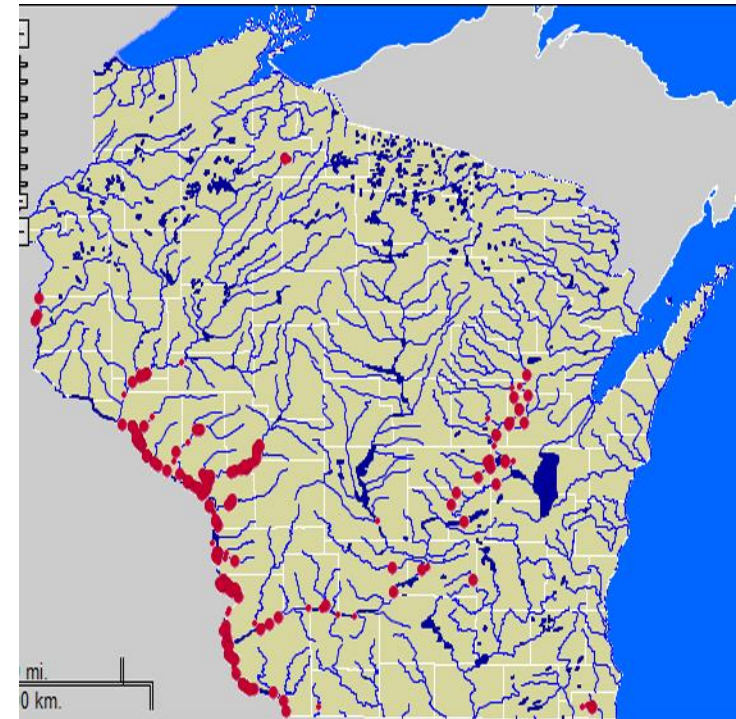
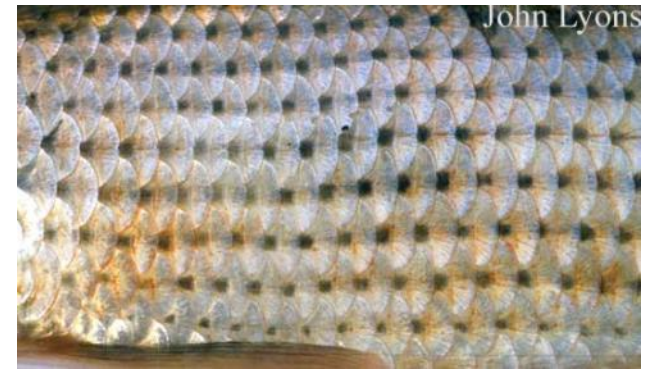
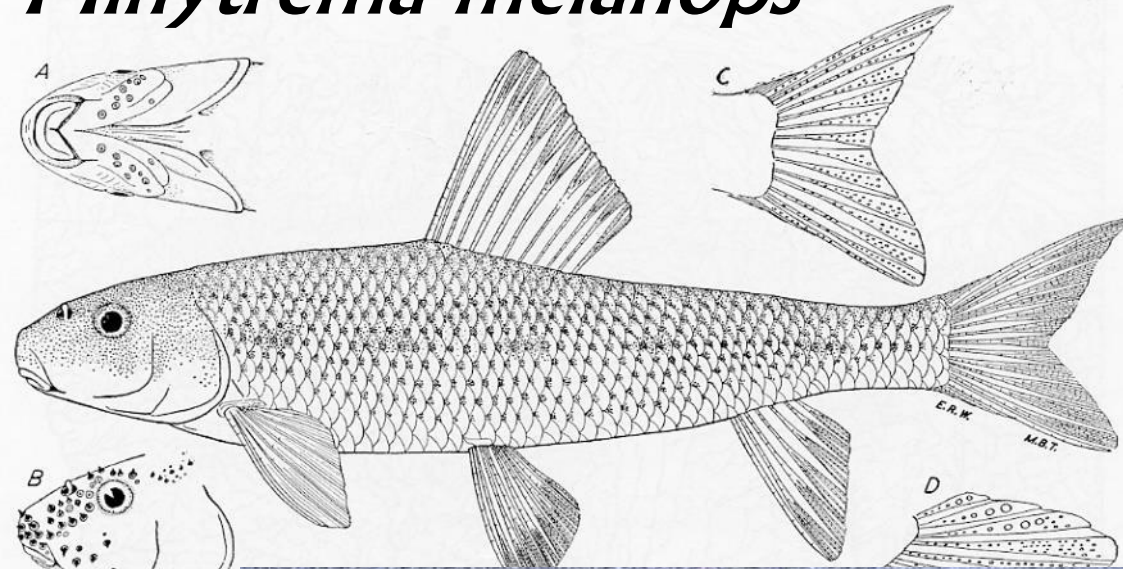

- Fusiform body
- Short dorsal fin
- Short snout
- NO lateral line

- Plicate lips
- Dark spots on scale junctions

illustrations Milton Trautman

Family Catostomidae

Longnose Sucker

Catostomus catostomus

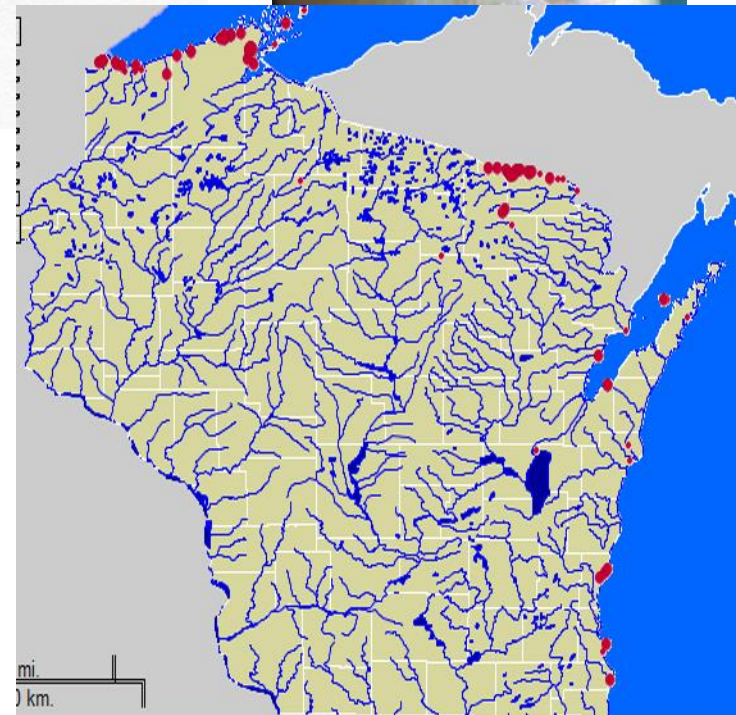
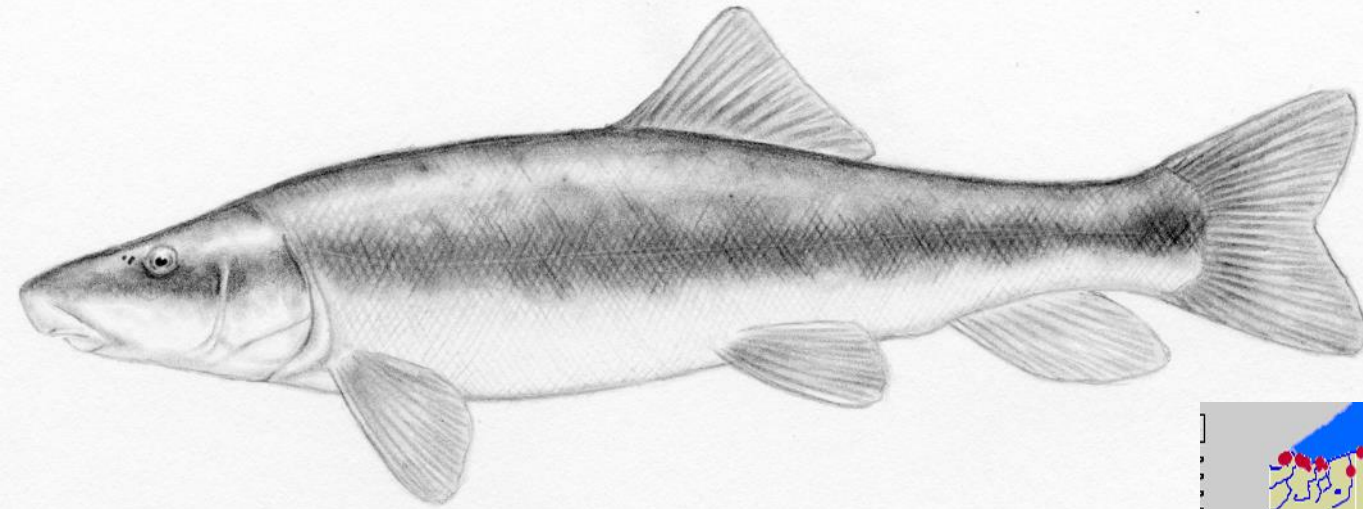

- Fusiform body
- Short dorsal fin
- Elongate snout

- Pappilose lips
- 95-120 lateral scales

illustrations © J.T. Sipiorski

Family Catostomidae

Bigmouth Buffalo

Ictiobus cyprinellus

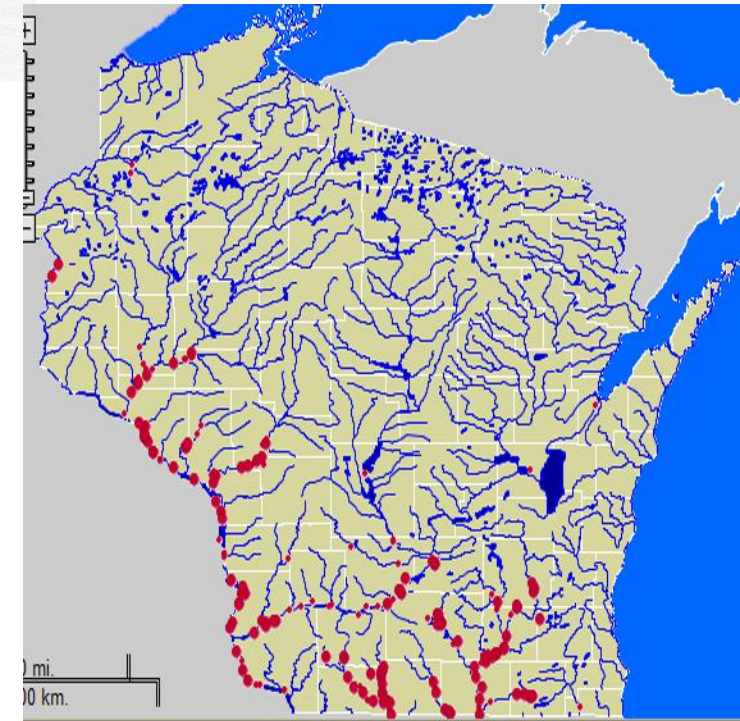
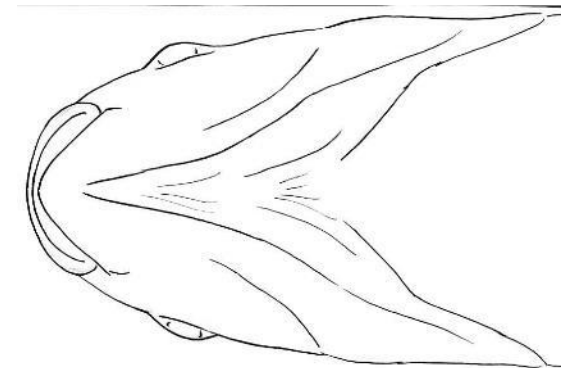
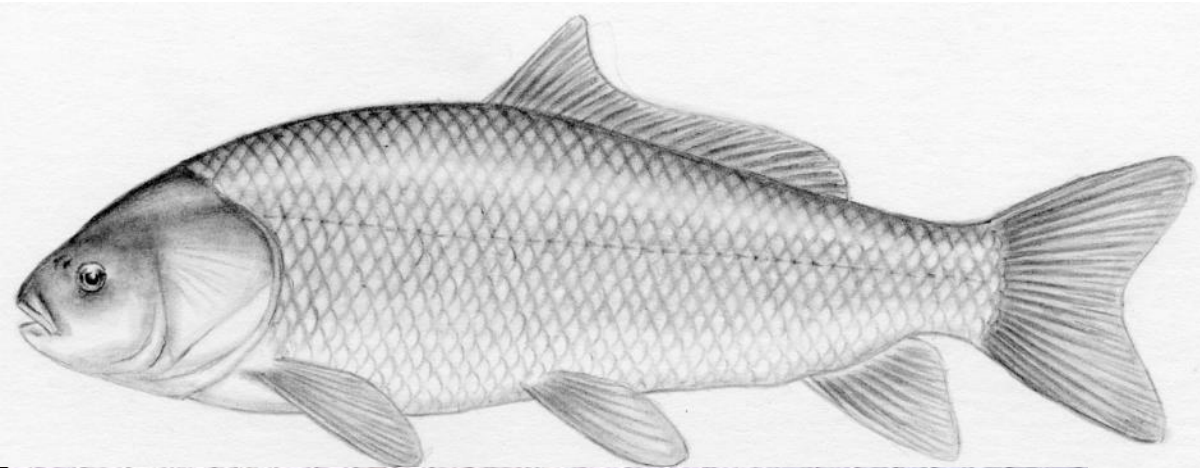

- Semicircular subopercle
- Smooth lips
- Olive bronze cast
- rounded nape
- TERMINAL mouth

illustrations © J.T. Sipiorski

Blackstripe Topminnow

Fundulus notatus



© Joseph Tomelleri

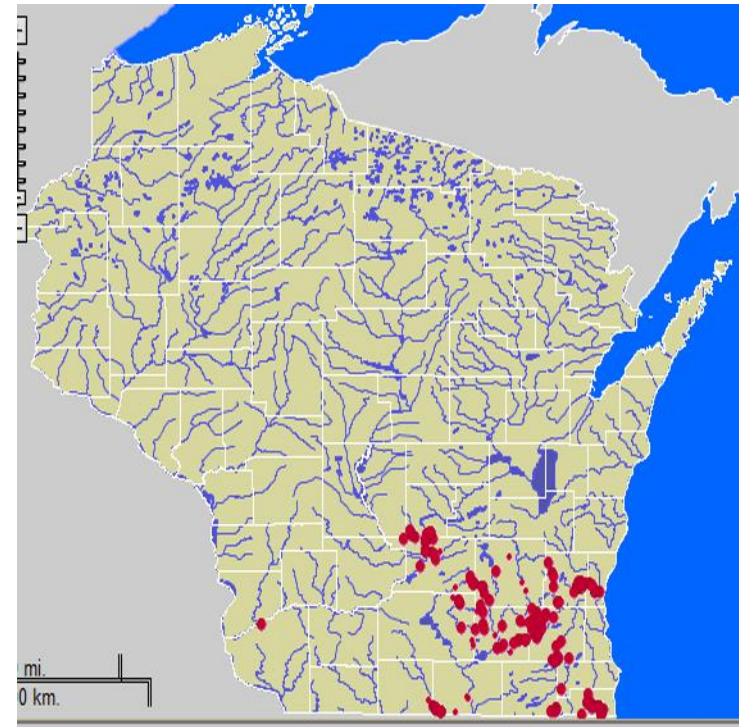
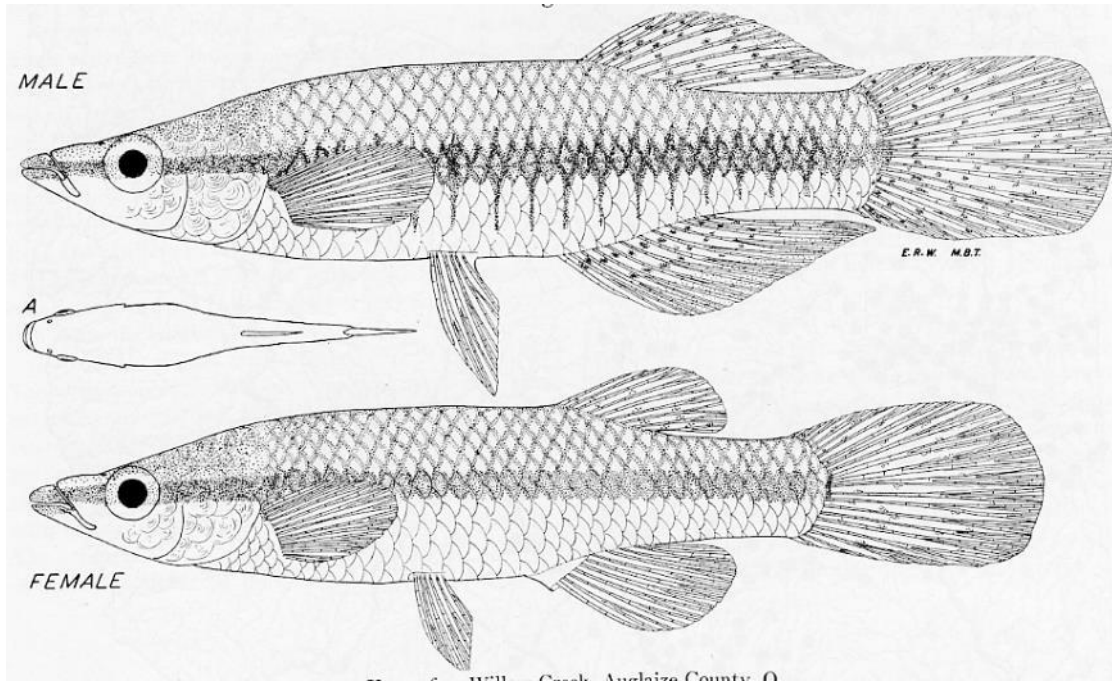

Starhead Topminnow

Fundulus dispar

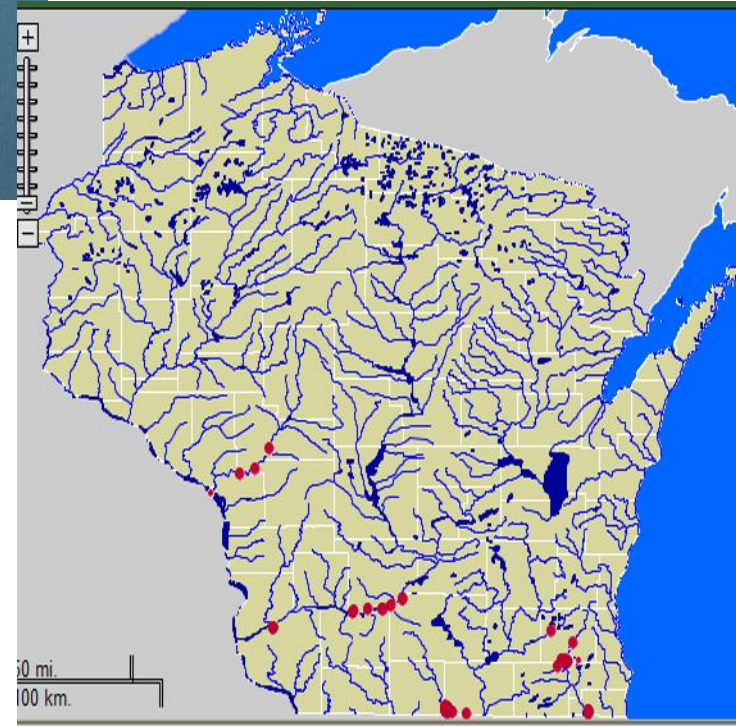

Western Mosquitofish

Gambusia affinis

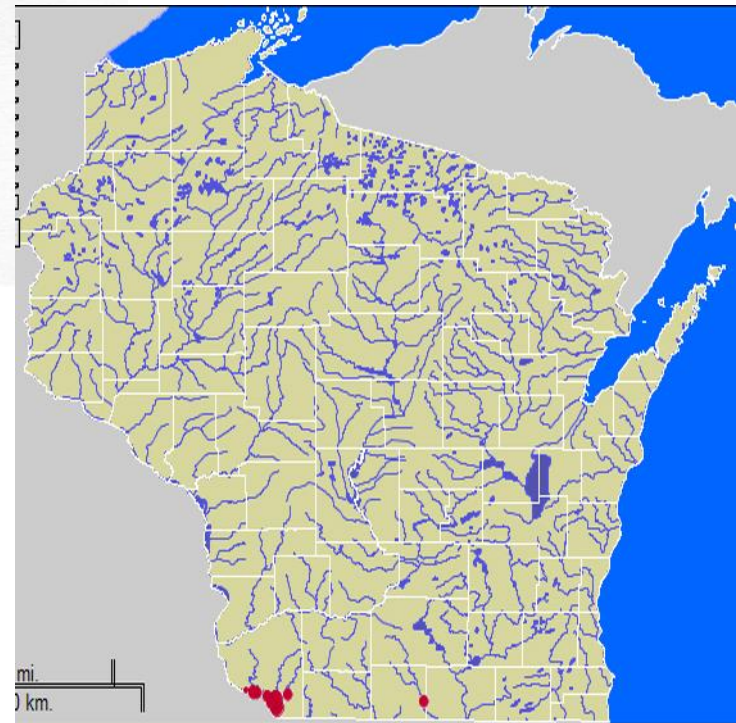
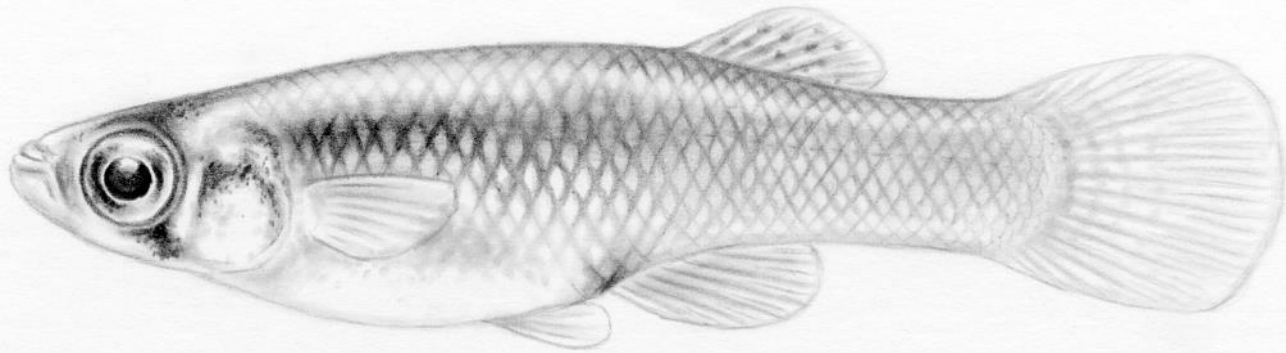

Ninespine Stickleback

Pungitius pungitius

