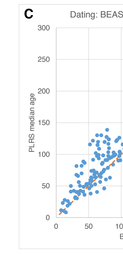
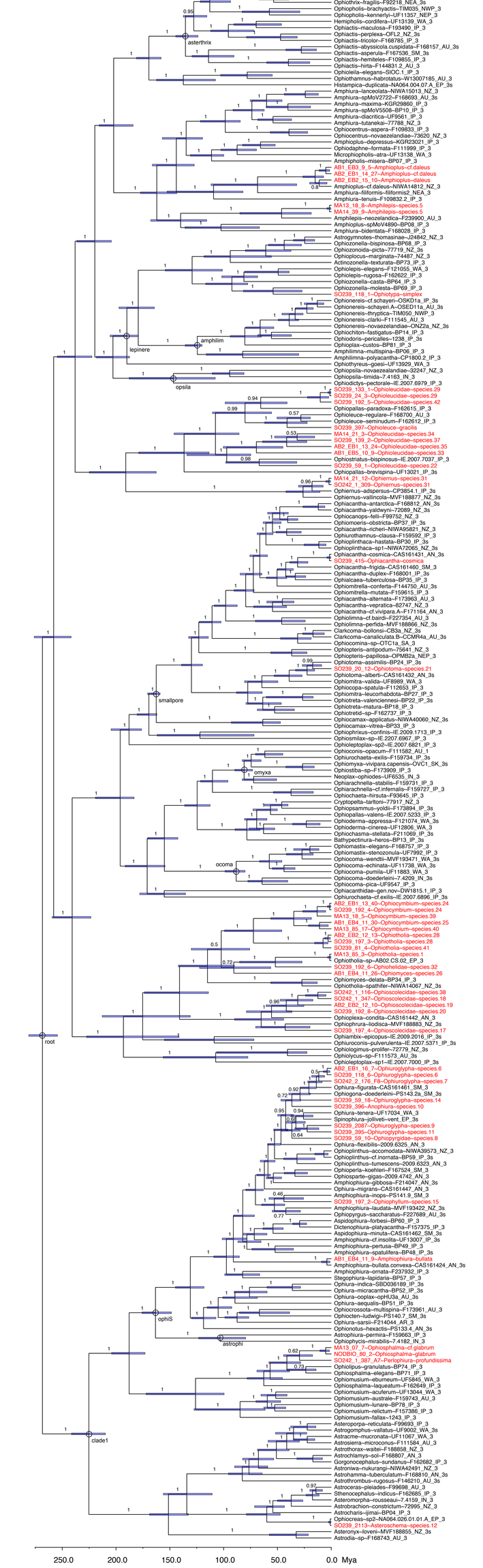
Data S1. **B** BEAST maximum clade credibility tree of the exon, COI and 28S supermatrix data for 249 tax, with node posterior probability values and age 95%HPD confidence intervals. Taxon labels as per Fig S1. The 11 calibrations, marked by circles on nodes, are labelled as in the Supplementary xml file. **C** Comparison of PLRS and BEAST dating for matching nodes in the single RAxML/PLRS tree (Figure 1) and the BEAST MCC tree median node heights. Age in Mya. Dotted line indicates equal values.