

Historic  
Resource  
Inventory  
CITY OF PORTLAND, OREGON

4-969-02910

2910 N. Williams Avenue

Albina, Block 29, Lots 27-31  
QUARTER SECTION MAP #: 2730  
Eliot

ORIGINAL NAME: *Immaculate Heart Church*

ORIGINAL FUNCTION: *Church*

DATE BUILT: 1890

STYLE: *High Victorian Gothic*

TAX ASSESSOR'S ACCOUNT #: R-00961-1280

ZONING: R1, R2.5

Rank I

HISTORIC DISTRICT: *Albina (potential)*

SPECIAL FEATURES AND MATERIALS:

*Gable roof with lowered gable dormers. Extension tower on gable end forms main entrance. Tower features Gothic windows, metal spire with lowered gables. Exterior of pressed tin in brick pattern. Decorative cornice, stone buttresses, Gothic windows with stained glass and stone window labels. Tracery panel above doorway and stained glass transom.*

SPECIAL F/M - ORIGINALREMOVED:

*Original pinnacles at base of main spire have had their spires removed.*

AREAS OF SIGNIFICANCE: *Architecture, Religion*



205

1177

4-969-02910

Architecture, Religion: Oldest existing church building on Portland's east side. Church began as a mission of St. Francis parish.

*BIBLIOGRAPHY:*

City of Portland Buildings Bureau microform and card files.

Multnomah County Tax Assessor records, microform, automated data files, and card files (Portland, 1980).

"Immaculate Heart Church, 75 Years (1888-1963)," comemorative booklet, OHS Collection.

Early Photograph (Negative #36715), OHS Collection.

Present owner as of May 1981: Archdiocese of Portland in Oregon  
MAILING ADDRESS: 2838 E. Burnside Street, Portland 97214

No Preservation Funding

Negative: 301-13

Score - Design/Construction: 12

Score - Historical: 5

Score - Rarity:

Score - Environment: 6

Score - Integrity: 8

Score - Intrinsic: 17

Score - Contextual: 14

Score - Total: 73.5

Albina Community Historic Resources Inventory

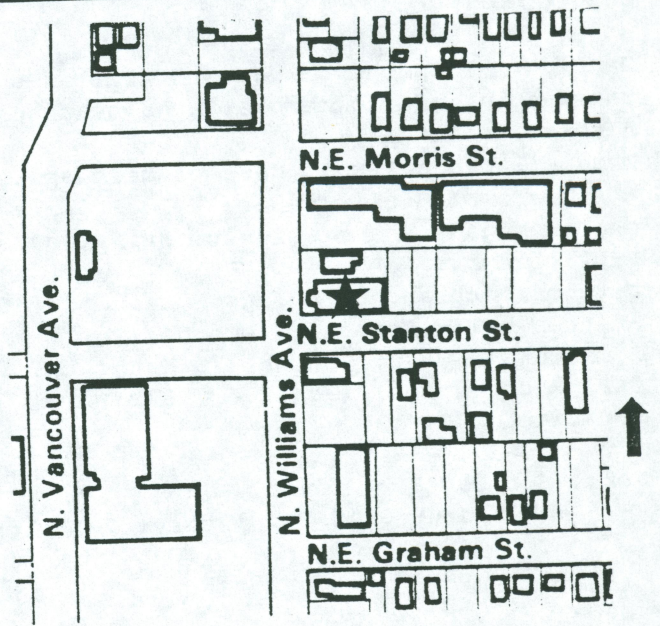
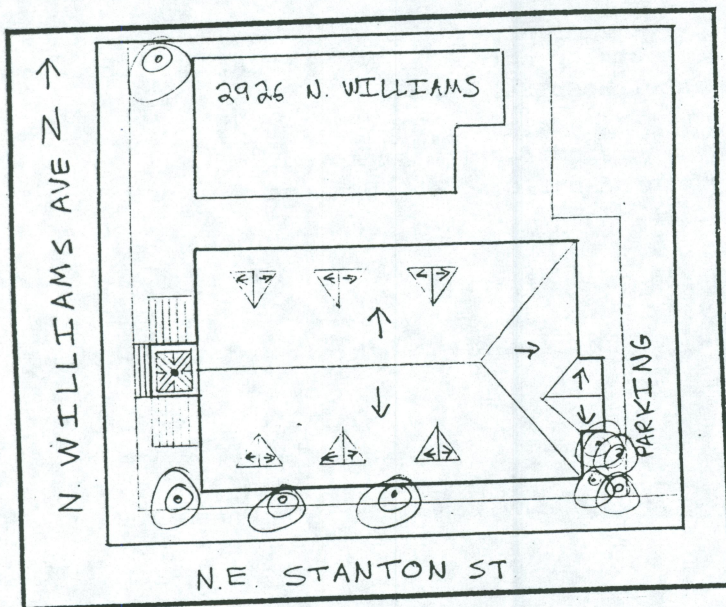
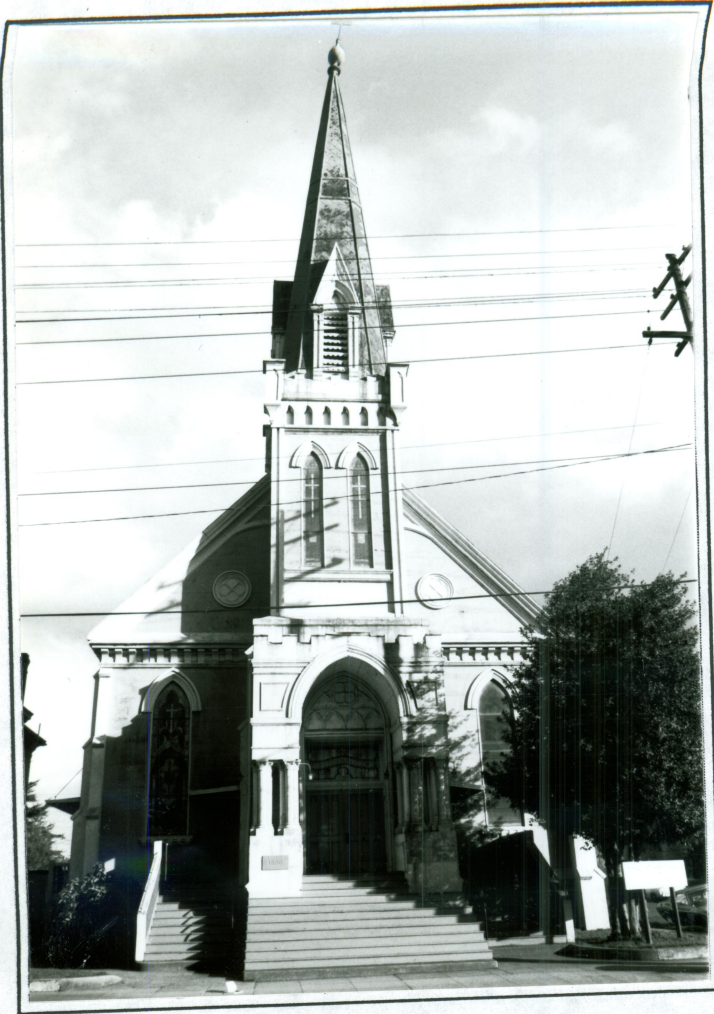

ADDRESS: 2910 N. Williams Ave.

1677