

[Browse Pictures](#) | [List of Species](#)

**How to use this site.** The site is organized by an alphabetical **list of scientific names**, each name linked to a species list by family. (Lists by common and Samoan names are currently only in development). Thumbnail pictures on the family list pages link to enlarged photos.

Or, you can browse **pages of illustrations** arranged by family. Holding your cursor on the image will pop up the species name. Clicking on any plate or family list photo jumps to the enlarged picture.

This site is a work in progress, regularly revised as coral reef scientists working at, or visiting, the park share their knowledge and expertise about corals at the park's superb reefs.

Visiting scientists frequently preview these images and species lists on-line to maximize their time at the park. Lists and photo identifications are continually appended and revised as researchers comment on the website content. Former park marine biologist, Eva DiDonato, initiated the site--with preliminary coral identifications by Charles Birkeland of the University of Hawaii. Several other park ecologists and visiting scientists continue to add new content and critique the material presented.

**Safety Cautions.** The channels, or awa, draining tide or surge buildup from the park's lagoons carry strong rip currents. Beware of these areas. Currently the park has no search and rescue capability. Nearest Coast Guard capability is in Hawaii.

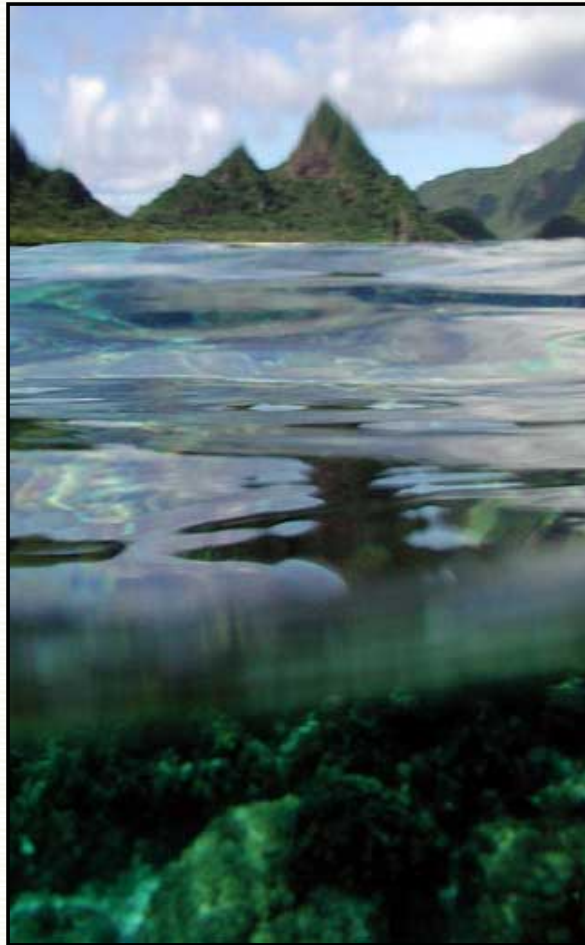

Ofu Lagoon. Photo by Larry Basch.

Visit National Park of American Samoa's **Ecological Atlas** and the illustrated **Inventory of Marine Fishes**.

E-mail comments or corrections to [bryan\\_harry@partner.nps.gov](mailto:bryan_harry@partner.nps.gov) or [peter\\_craig@nps.gov](mailto:peter_craig@nps.gov)

# Corals of National Park of American Samoa

[Browse Pictures](#)

Scientific Coral Names

Species: [A](#) [B](#) [C](#) [D](#) [E](#) [F](#) [G](#) [H](#) [I](#) [J](#) [K](#) [L](#) [M](#) [N](#) [O](#) [P](#) [Q](#) [R](#) [S](#) [T](#) [U](#) [V](#) [W](#) [X](#) [Y](#) [Z](#)

<u>Scientific Name</u> (Linked to Species Profile)	<u>Samoan Name</u>	<u>Common Name</u>	<u>TSN</u>
<i>Acanthastrea echinata</i>			53502
<i>Acropora abrotanoides</i>			52942
<i>Acropora aculeus</i>			52915
<i>Acropora acuminata</i>			52891
<i>Acropora austera</i>		Staghorn Coral	52898
<i>Acropora azura</i>			52916
<i>Acropora caniculata</i>			
<i>Acropora carduus</i>			52926
<i>Acropora clathrata</i>			52921
<i>Acropora complanata</i>			
<i>Acropora cophodactyla</i>			
<i>Acropora crateriformis</i>			571773
<i>Acropora cuneata</i>			52873
<i>Acropora cytherea</i>		Table Coral	52907
<i>Acropora danai</i>			52884
<i>Acropora delicatula</i>			52945
<i>Acropora digitifera</i>			52864
<i>Acropora divaricata</i>			52922
<i>Acropora donei</i>			52904
<i>Acropora elseyi</i>		Bottlebrush Coral	52927
<i>Acropora formosa</i>			52890
<i>Acropora gemmifera</i>			52875

<i>Acropora glauca</i>			52882
<i>Acropora globiceps</i>			
<i>Acropora grandis</i>			52889
<i>Acropora horrida</i>			52895
<i>Acropora humilis</i>		Finger Staghorn Coral	52868
<i>Acropora hyacinthus</i>			52910
<i>Acropora irregularis</i>			52869
<i>Acropora latistella</i>			52912
<i>Acropora listeri</i>			52888
<i>Acropora lutkeni</i>			52920
<i>Acropora microclados</i>			52908
<i>Acropora microphthalma</i>			52893
<i>Acropora monticulosa</i>			52876
<i>Acropora muricata</i>			
<i>Acropora nana</i>			52914
<i>Acropora nasuta</i>		Branching Staghorn Coral	52870
<i>Acropora nobilis</i>			52886
<i>Acropora ocellata</i>			571792
<i>Acropora palifera</i>			52871
<i>Acropora palmera</i>			52885
<i>Acropora paniculata</i>		Fuzzy Table Coral	52909
<i>Acropora polystoma</i>			52887
<i>Acropora pulchra</i>			52900
<i>Acropora retusa</i>			
<i>Acropora robusta</i>			52883
<i>Acropora samoensis</i>			52877
<i>Acropora secale</i>			52919
<i>Acropora spicifera</i>			53130
<i>Acropora squarrosa</i>			52941
<i>Acropora subulata</i>			571807
<i>Acropora surculosa</i>			52872
<i>Acropora tenuis</i>			52902
<i>Acropora valida</i>		Bushy Staghorn Coral	52918
<i>Acropora vaughani</i>			52897
<i>Acropora verweyi</i>			52880

<i>Acropora yongei</i>		Yonge's Staghorn Coral	52906
<i>Acropora</i> sp.			52860
<i>Alveopora allingi</i>			53234
<i>Astreopora</i>			52996
<i>Astreopora elliptica</i>			
<i>Astreopora gracilis</i>			52999
<i>Astreopora listera</i>			52998
<i>Astreopora myriophthalma</i>			52997
<i>Astreopora randalli</i>			
<i>Coscinaraea columna</i>			53097
<i>Ctenactis echinata</i>			53130
<i>Cycloseris patelliformis</i>			53139
<i>Cyphastrea</i> sp.		Ocellated Coral	53343
<i>Cyphastrea chalcidicum</i>			53345
<i>Cyphastrea microphthalma</i>			53346
<i>Cyphastrea serailia</i>			53344
<i>Diploastrea heliopora</i>			53335
<i>Distichopora gracilis</i>			572080
<i>Discosoma</i> sp.		Disk Anemone	
<i>Echinophyllia aspera</i>			53458
<i>Echinopora</i> sp.			53348
<i>Echinopora gemmacea</i>			53350
<i>Echinopora hirsutissima</i>			53351
<i>Echinopora lamellosa</i>		Spiny Plate Coral	53349
<i>Favia favius</i>			53271
<i>Favia helianthoides</i>			53277
<i>Favia laxa</i>			53272
<i>Favia matthaii</i>			53270
<i>Favia pallida</i>			53265
<i>Favia rotumana</i>			53273
<i>Favia speciosa</i>			53264
<i>Favia stelligera</i>			53266
<i>Favites abdita</i>			53300
<i>Favites chinensis</i>			53308
<i>Favites complanata</i>			53304
<i>Favites flexuosa</i>			53302

<i>Favites halicora</i>			53301
<i>Favites russelli</i>			53306
<i>Fungia concinna</i>			53124
<i>Fungia danae</i>			53117
<i>Fungia fungites</i>		Mushroom Coral	53116
<i>Fungia horrida</i>			53120
<i>Fungia paumotensis</i>			53128
<i>Fungia repanda</i>			53123
<i>Fungia scutaria</i>		Oval Mushroom Coral	53127
<i>Galaxea astreata</i>			53408
<i>Galaxea fascicularis</i>			53409
<i>Gardineroseris planulata</i>		Honeycomb Coral	53082
<i>Goniastrea</i> sp.			
<i>Goniastrea aspera</i>			53312
<i>Goniastrea edwardsi</i>			53311
<i>Goniastrea favulus</i>			53313
<i>Goniastrea minuta</i>			
<i>Goniastrea pectinata</i>			53314
<i>Goniastrea retiformis</i>			53310
<i>Goniopora fruiticosa</i>			53226
<i>Goniopora somaliensis</i>			53219
<i>Halomitra pileus</i>			53158
<i>Heliopora coerulea</i>		Blue Coral	52077
<i>Herpolitha limax</i>			53153
<i>Hydnophora exesa</i>			53444
<i>Hydnophora microconos</i>			53445
<i>Hydnophora rigida</i>			53442
<i>Leptastrea bewickensis</i>		Bewick Coral	53341
<i>Leptastrea purpurea</i>		Crust Coral or Mosaic Coral	53338
<i>Leptastrea transversa</i>		Transverse Coral	53339
<i>Leptoria phrygia</i>			53326
<i>Leptoseris incrustans</i>		Swelling Coral	572262
<i>Leptoseris mycetoseroides</i>		Ridge Coral	53043
<i>Leptoseris yabei</i>			53044
<i>Lobophyllia corymbosa</i>			53508

<i>Lobophyllia hemprichii</i>			53507
<i>Lobophytum</i> sp.		Leather Coral	
<i>Merulina</i>			53434
<i>Merulina ampliata</i>			53435
<i>Merulina scabricula</i>			53436
<i>Millepora dichotoma</i>		Fire Coral	50881
<i>Millepora exaesa</i>			572283
<i>Millepora murrayi</i>			50887
<i>Millepora platyphylla</i>		Fire Coral	50882
<i>Millepora tenella</i>		Fire Coral	50884
<i>Montastraea annuligera</i>			
<i>Montastraea curta</i>			53257
<i>Montastraea valenciennesi</i>			53260
<i>Montipora aequituberculata</i>			52978
<i>Montipora berryi</i>			
<i>Montipora calcarea</i>			52980
<i>Montipora caliculata</i>			52966
<i>Montipora conicula</i>			
<i>Montipora corbettensis</i>			52975
<i>Montipora efflorescens</i>			52971
<i>Montipora effusa</i>			572301
<i>Montipora ehrenbergii</i>			
<i>Montipora elshneri</i>			
<i>Montipora foliosa</i>			52977
<i>Montipora foveolata</i>			52964
<i>Montipora grisea</i>			52973
<i>Montipora hispida</i>			52969
<i>Montipora hoffmeisteri</i>			52951
<i>Montipora informis</i>			52976
<i>Montipora marshallensis</i>			
<i>Montipora millepora</i>			52953
<i>Montipora mollis</i>			52954
<i>Montipora monasteriata</i>			52949
<i>Montipora monticulosa</i>			

<i>Montipora nodosa</i>			52972
<i>Montipora peltiformis</i>			52956
<i>Montipora socialis</i>			52984
<i>Montipora tuberculosa</i>			52950
<i>Montipora turgescens</i>		Lumpy Rice Coral	52957
<i>Montipora turtlensis</i>			52955
<i>Montipora venosa</i>			52965
<i>Montipora verrilli</i>		Verrill's Ringed Rice Coral	
<i>Montipora verrucosa</i>		Rice Coral	52962
<i>Mycedium elephantotus</i>			53466
<i>Oulophyllia</i>			53327
<i>Oulophyllia crispa</i>			53328
<i>Oxypora lacera</i>			53463
<i>Pachyseris speciosa</i>			53087
<i>Palythoa</i> sp.			52433
<i>Pavona cactus</i>		Potato Chip Coral	53067
<i>Pavona clavus</i>			53070
<i>Pavona decussata</i>			53068
<i>Pavona diffluens</i>			53079
<i>Pavona divaricata</i>			53078
<i>Pavona explanulata</i>			53069
<i>Pavona frondifera</i>			53076
<i>Pavona maldivensis</i>		Maldive Coral	53074
<i>Pavona minuta</i>			53071
<i>Pavona varians</i>		Corrugated Coral	53072
<i>Pavona venosa</i>			53073
<i>Platygyra contorta</i>			
<i>Platygyra daedalea</i>			53318
<i>Platygyra pini</i>			53321
<i>Platygyra sinensis</i>			53320
<i>Plerogyra sinuosa</i>			53645
<i>Pocillopora ankei</i>			
<i>Pocillopora damicornis</i>		Lace Coral	53018
<i>Pocillopora danae</i>			
<i>Pocillopora elegans</i>			53023

<i>Pocillopora eydouxi</i>		Antler Coral	53020
<i>Pocillopora ligulata</i>			
<i>Pocillopora meandrina</i>		Cauliflower Coral	53022
<i>Pocillopora setcheli</i>			
<i>Pocillopora verrucosa</i>			53019
<i>Pocillopora woodjonesi</i>			
<i>Porites</i>			53178
<i>Porites annae</i>		Nodule Coral	53202
<i>Porites australiensis</i>			53196
<i>Porites cylindrica</i>			53190
<i>Porites horizontalata</i>			572397
<i>Porites lichen</i>		Lichen Coral	53201
<i>Porites lobata</i>		Lobe Coral	53194
<i>Porites lutea</i>		Mound Coral	53192
<i>Porites monticulosa</i>			
<i>Porites murrayensis</i>			53195
<i>Porites nigrescens</i>			53200
<i>Porites rus</i>		Plate-and-Pillar Coral	53188
<i>Porites solida</i>		Solid Coral	53193
<i>Porites superfusa</i>			
<i>Porites vaughni</i>			53203
<i>Psammocora contigua</i>			52850
<i>Psammocora digitata</i>			52854
<i>Psammocora haimeana</i>		Haime's Lump Coral	52855
<i>Psammocora profundacella</i>			52856
<i>Psammocora superficialis</i>		Superficial Coral	52852
<i>Sandalolitha robusta</i>			53160
<i>Sarcophyton sp.</i>			
<i>Scapophyllia cylindrica</i>			53440
<i>Sinularia sp.</i>		Leather Coral	
<i>Stylarea punctata</i>			
<i>Stylaster elegans</i>			
<i>Stylaster gracilis</i>			50963
<i>Stylocoeniella armata</i>			52847
<i>Stylocoeniella guentheri</i>			52846



<i>Stylophora pistillata</i>			
<i>Symphyllia recta</i>			53516
<i>Turbinaria mesenterina</i>			53818
<i>Turbinaria reniformis</i>			53819
<i>Turbinaria stellulata</i>			53820
<i>Turbinaria veluta</i>			

Species: [A](#) [B](#) [C](#) [D](#) [E](#) [F](#) [G](#) [H](#) [I](#) [J](#) [K](#) [L](#) [M](#) [N](#) [O](#) [P](#) [Q](#) [R](#) [S](#) [T](#) [U](#) [V](#) [W](#) [X](#) [Y](#) [Z](#)

[Go Back to Park Nature/Science Web Page](#) | [English Common Names](#) | [Browse Pictures](#)

## Corals of National Park of American Samoa

### Common Name Index to Corals

Many common names for corals are widely used, but there is little uniformity and only a few names are applied to individual species or even genera.

Species: [A](#) [B](#) [C](#) [D](#) [E](#) [F](#) [G](#) [H](#) [I](#) [J](#) [K](#) [L](#) [M](#) [N](#) [O](#) [P](#) [Q](#) [R](#) [S](#) [T](#) [U](#) [V](#) [W](#) [X](#) [Y](#) [Z](#)

<u>Common Name</u>	<u>Scientific Name</u> ( <u>Linked to Species Profile</u> )	<u>Samoan Name</u>	<u>TSN</u>
Antler Coral	<i>Pocillopora eydouxi</i>		53020
Bewick Coral	<i>Leptastrea bewickenisi</i>		53341
Blue Coral	<i>Heliopora coerulea</i>		52077
Bottlebrush Coral	<i>Acropora elseyi</i>		52927
Branching Staghorn Coral	<i>Acropora nasuta</i>		52870
Bushy Staghorn Coral	<i>Acropora valida</i>		52918
Cauliflower Coral	<i>Pocillopora meandrina</i>		53022
Corrugated Coral	<i>Pavona varians</i>		53072
Crust Coral	<i>Leptastrea purpurea</i>		53338
Disk Anemone	<i>Discosoma</i> sp.		
Finger Staghorn Coral	<i>Acropora humilis</i>		52868
Fire Coral	<i>Millepora</i> sp.		
Fuzzy Table Coral	<i>Acropora paniculata</i>		52909
Haime's Lump Coral	<i>Psammocora haimeana</i>		52855
Honeycomb Coral	<i>Gardineroseris planulata</i>		53082
Lace Coral	<i>Pocillopora damicornis</i>		53018
Leather Coral	<i>Lobophytum</i> sp.		
Leather Coral	<i>Sinularia</i> sp.		
Lichen Coral	<i>Porites lichen</i>		53201
Lobe Coral	<i>Porites lobata</i>		53194
Lumpy Rice Coral	<i>Montipora turgescens</i>		52957
Maldives Coral	<i>Pavona maldivensis</i>		53074
Mosaic Coral	<i>Leptastrea purpurea</i>		53338

Mound Coral	<i>Porites lutea</i>		53192
Mushroom Coral	<i>Fungia fungites</i>		53116
Nodule Coral	<i>Porites annae</i>		53202
Ocellated Coral	<i>Cyphastrea</i>		53343
Oval Mushroom Coral	<i>Fungia scutaria</i>		53127
Plate-and-Pillar Coral	<i>Porites rus</i>		53188
Potato Chip Coral	<i>Pavona cactus</i>		53067
Rice Coral	<i>Montipora verrucosa</i>		52962
Ridge Coral	<i>Leptoseris mycetoseroides</i>		53042
Soft Corals	<i>Alcyoniidae</i>		
Solid Coral	<i>Porites solida</i>		53193
Spiny Plate Coral	<i>Echinopora lamellosa</i>		53349
Staghorn Coral	<i>Acropora austera</i>		52898
Stinging Coral	<i>Millepora sp.</i>		
Superficial Coral	<i>Psammocora superficialis</i>		52852
Swelling Coral	<i>Leptoseris incrustans</i>		572262
Table Coral	<i>Acropora cytherea</i>		52907
Transverse Coral	<i>Leptastrea transversa</i>		53339
Verrill's Ringed Rice Coral	<i>Montipora verrilli</i>		
Yonge's Staghorn Coral	<i>Acropora yongei</i>		52906
Zoanthid	Zoanthidae		

Species: [A](#) [B](#) [C](#) [D](#) [E](#) [F](#) [G](#) [H](#) [I](#) [J](#) [K](#) [L](#) [M](#) [N](#) [O](#) [P](#) [Q](#) [R](#) [S](#) [T](#) [U](#) [V](#) [W](#) [X](#) [Y](#) [Z](#)

[Go Back to Park Nature/Science Web Page](#) | [Scientific Names](#) | | [Browse Pictures](#)

**Index to Plates. Soft Corals and Stony Corals**

You can browse pages of illustrations arranged by family. A table below the illustrations lists the species names. Clicking on any photo jumps to the enlarged picture.

**Plate 1. Soft Corals and Stony Corals - Zoanthidae, Alcyoniidae, Actinodiscidae, and Pocilloporidae.**

**Plate 2. Stony Corals, Acroporidae, *Acropora* sp. - *A. austera***

**Plate 3. Stony Corals, Acroporidae, *Acropora cophodactyla* - *A. formosa***

**Plate 4. Stony Corals, Acroporidae, *Acropora gemmifera* to *A. nasuta***

**Plate 5. Stony Corals, Acroporidae, *Acropora noblis* to *A. samoensis*.**

**Plate 6. Stony Corals, Acroporidae, -- *Acropora secale* - *A. tenuis*.**

**Plate 7. Stony Corals, Acroporidae, -- *Acropora valida* - *Astreopora***

**Plate 8. Stony Corals, Acroporidae, -- *Montipora***

**Plate 9. Stony Corals, Poritidae -- *Goniopora fruticosa* - *Porites cylindrica***

**Plate 10. Stony Corals, Poritidae. -- *Porites lobata* - *Porites solida***

**Plate 11. Stony Corals, Agariciidae**

**Plate 12. Stony Corals, Siderastreidae, Fungiidae, Oculinidae, Pectiniidae and Mussidae**

**Plate 13. Stony Corals, Family Faviidae -- *Diploastrea heliopora* - *Favia stelligera***

**Plate 14. Stony Corals, Faviidae -- *Favites abdita* - *F. russelli***

**Plate 15. Stony Corals, Faviidae -- *Goniastrea* - *Platygyra sinensis***

**Plate 16. Stony Corals, Merulinidae and Helioporidae**

**Plate 17. Stony Corals, Milleporidae**

**Plate 1. Soft Corals and Stony Corals - Zoanthidae, Alcyoniidae, Actinodiscidae, and Pocilloporidae.**

Click cursor on image to go to coral family and enlarged photo.



Palythoa sp  
Pocillopora damicornis  
Pocillopora meandrina

Lobophytum sp.  
Pocillopora eydouxi  
Pocillopora verrucosa

Sarcophyton sp  
Pocillopora eydouxi  
Pocillopora verrucosa

Discosoma sp.  
Pocillopora eydouxi  
Pocillopora verrucosa

**Plate 2. Stony Corals, Acroporidae, *Acropora* sp. - *A. austera***

Click cursor on image to go to coral family and enlarged photo.



Acropora sp.  
 Acropora abrobanooides  
 Acropora abrobanooides  
 Acropora austera

Acropora sp.  
 Acropora abrobanooides  
 Acropora abrobanooides  
 Acropora austera

Acropora abrobanooides  
 Acropora abrobanooides  
 Acropora abrobanooides  
 Acropora caniculata

Acropora abrobanooides  
 Acropora abrobanooides  
 Acropora abrobanooides

# Corals of National Park of American Samoa

## Plate 3. Stony Corals, Acroporidae, *Acropora cophodactyla* - *A. formosa*.

Click curser on image to go to enlarged photo.



*Acropora cophodactyla*  
*Acropora cytherea*  
*Acropora divaricata*

*Acropora cophodactyla*  
*Acropora cytherea*  
*Acropora divaricata*

*Acropora crateriformis*  
*Acropora danai*  
*Acropora donei*

*Acropora crateriformis*  
*Acropora digitifera*  
*Acropora formosa*

# Corals of National Park of American Samoa

## Plate 4. Stony Corals, Acroporidae, *Acropora gemmifera* to *A. nasuta*

Click cursor on image to go to coral family and enlarged photo.

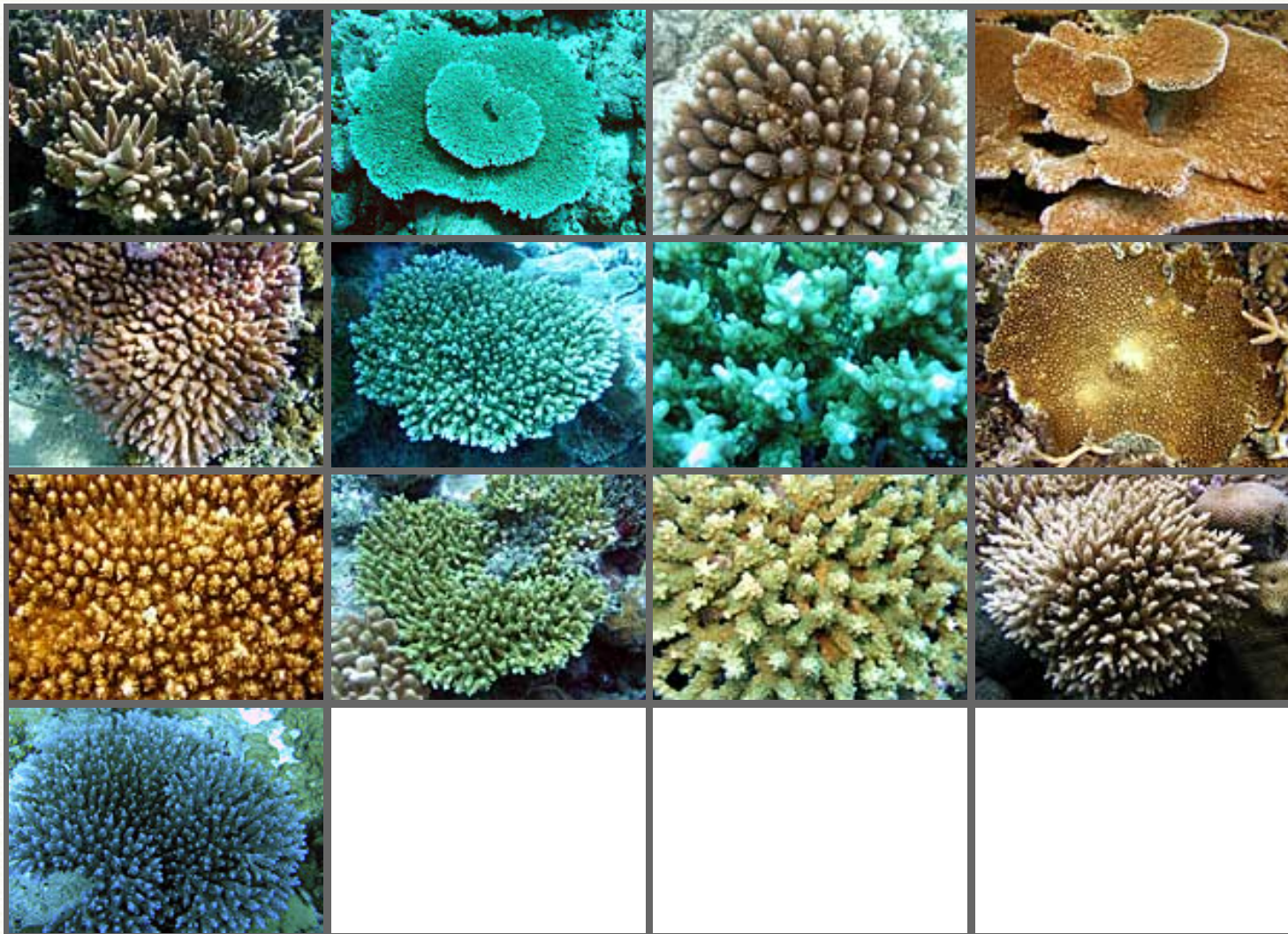

*Acropora gemmifera*  
*Acropora hyacinthus*  
*Acropora microclados*  
*Acropora nasuta*

*Acropora glauca*  
*Acropora listeri*  
*Acropora nasuta*

*Acropora humilis*  
*Acropora listeri*  
*Acropora nasuta*

*Acropora hyacinthus*  
*Acropora microclados*  
*Acropora nasuta*



**Plate 5. Stony Corals, Acroporidae, *Acropora nobilis* to *A. samoensis*.**

Click curser on image to go to coral family and enlarged photo.



*Acropora nobilis*  
*Acropora pulchra*  
*Acropora retusa*

*Acropora nobilis*  
*Acropora retusa*  
*Acropora retusa*

*Acropora nobilis*  
*Acropora retusa*  
*Acropora robusta*

*Acropora nobilis*  
*Acropora retusa*  
*Acropora samoensis*

**Plate 6. Stony Corals, Acroporidae, -- *Acropora secale* - *A. tenuis*.**

Click curser on image to go to coral family and enlarged photo.

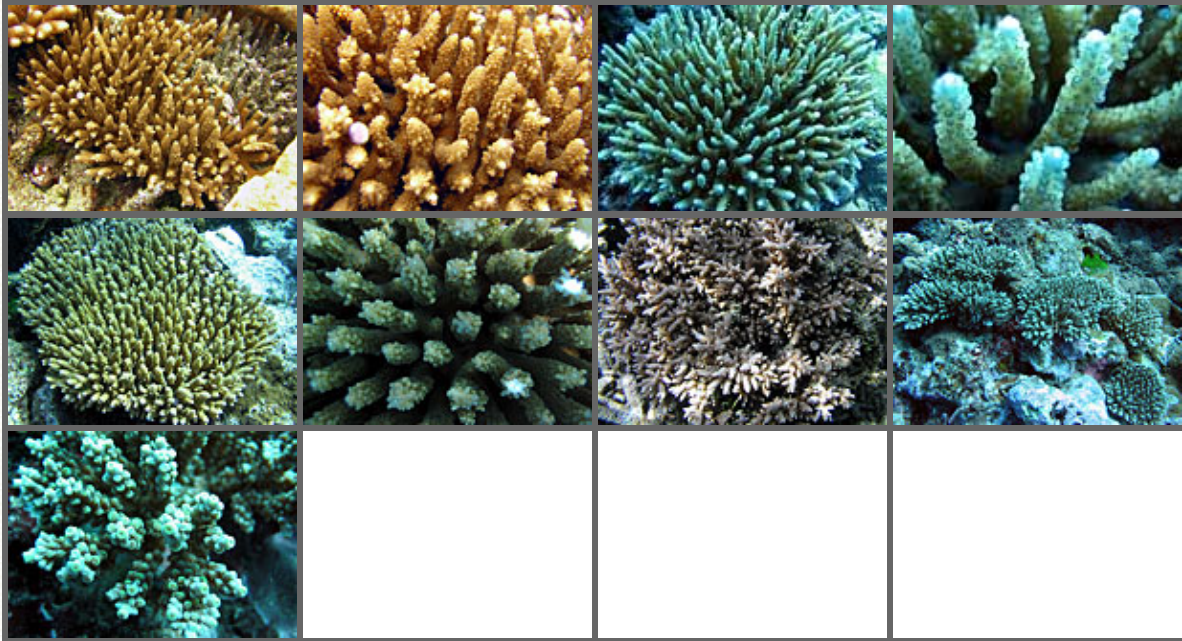

*Acropora secale*  
*Acropora subulata*  
*Acropora tenuis*

*Acropora secale*  
*Acropora subulata*

*Acropora* cf. *subulata*  
*Acropora tenuis*

*Acropora* cf. *subulata*  
*Acropora tenuis*

**Plate 7. Stony Corals, Acroporidae, -- *Acropora valida* - *Astreopora***

Click cursor on image to go to coral family and enlarged photo.

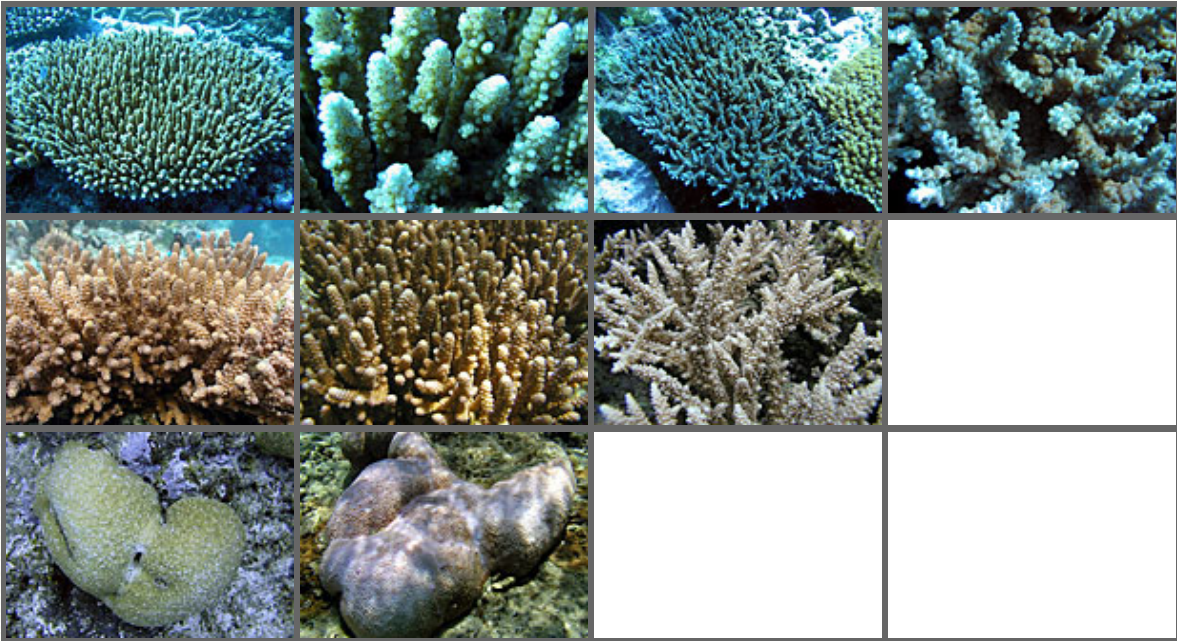

*Acropora valida*  
*Acropora verweyi*  
*Astreopora myriophthal*

*Acropora valida*  
*Acropora verweyi*  
*Astreopora myriophthal*

*Acropora vaughani*  
*Acropora yongei*

*Acropora vaughani*

**Plate 8. Stony Corals, Acroporidae, -- *Montipora***

Click curser on image to go to coral family and enlarged photo.

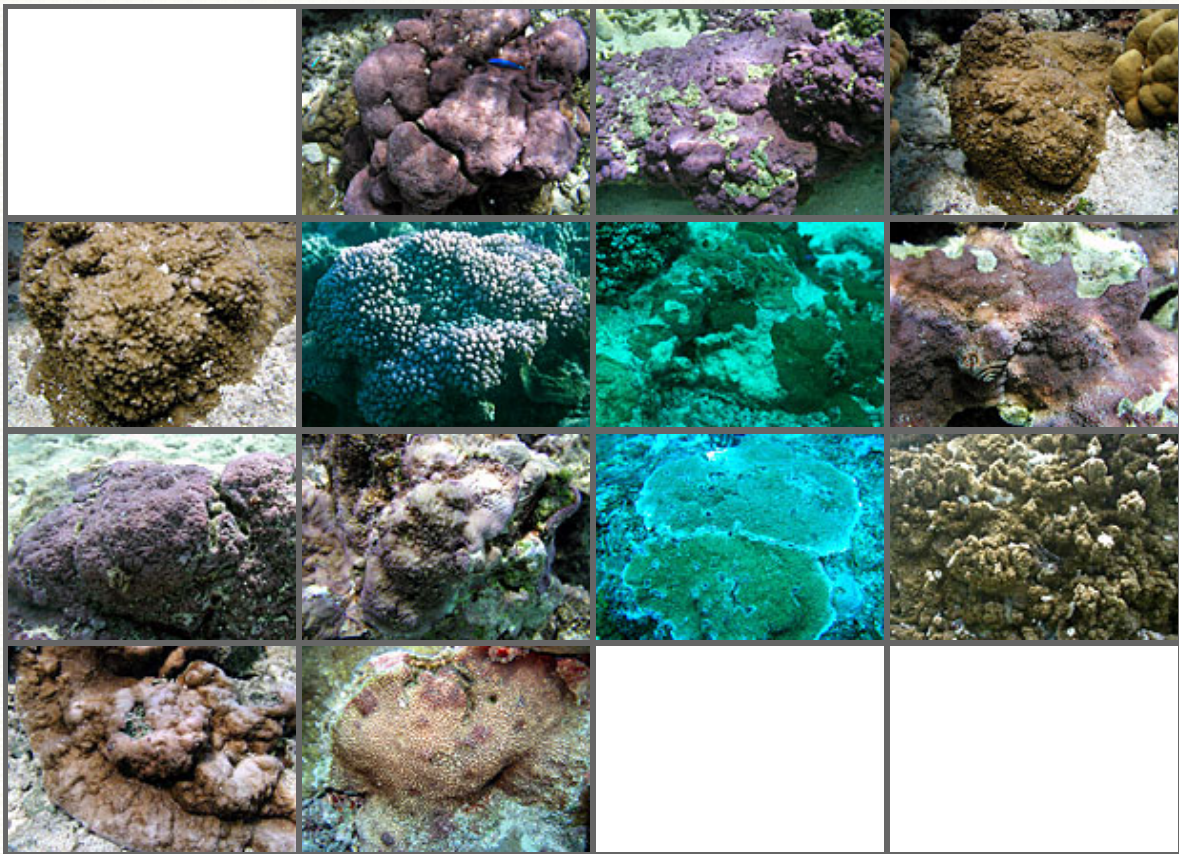

*Montipora* grisea  
*Montipora* nodosa  
*Montipora* venosa

*Montipora* caliculata  
*Montipora* informis  
*Montipora* peltiformis  
*Montipora* verrucosa

*Montipora* efflorescens  
*Montipora* montasteriata  
*Montipora* tuberculosa

*Montipora* grisea  
*Montipora* nodosa  
*Montipora* turtlensis

**Plate 9. Stony Corals, Poritidae -- *Goniopora fruiticosa* - *Porites cylindrica***

Click cursor on image to go to coral family and enlarged photo.

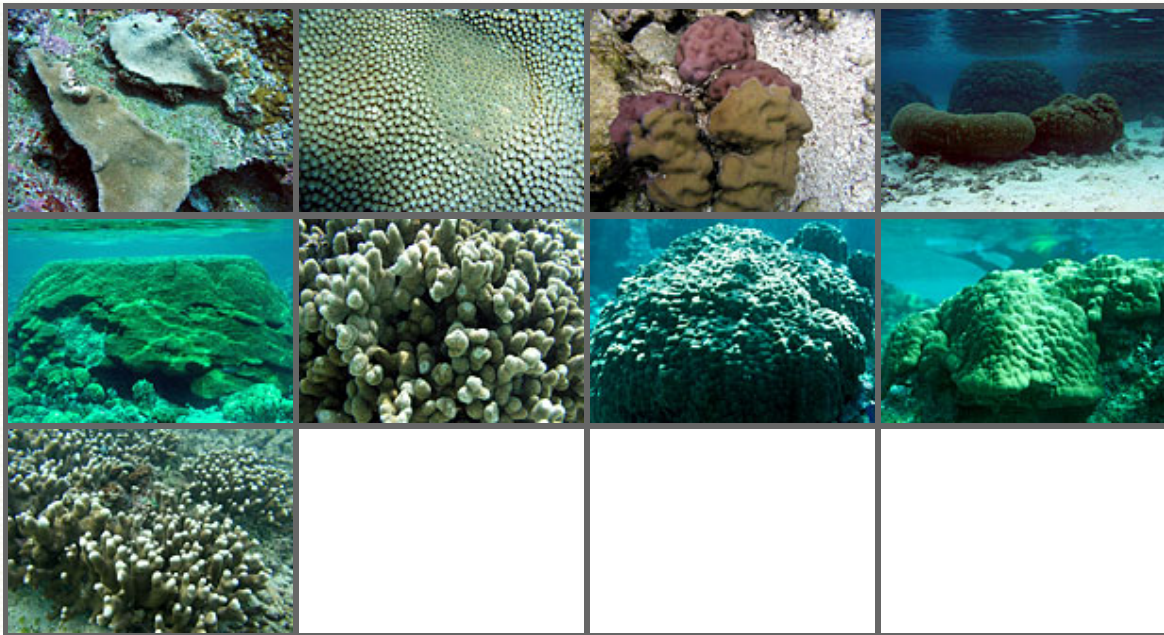

*Goniopora fruiticosa*  
*Porites* sp.  
*Porites cylindrica*

*Goniopora fruiticosa*  
*Porites annae*

*Porites* sp.  
*Porites australiensis*

*Porites* sp.  
*Porites australiensis*

**Plate 10. Stony Corals, Poritidae. -- *Porites lobata* - *Porites solida***

Click cursor on image to go to coral family and enlarged photo.

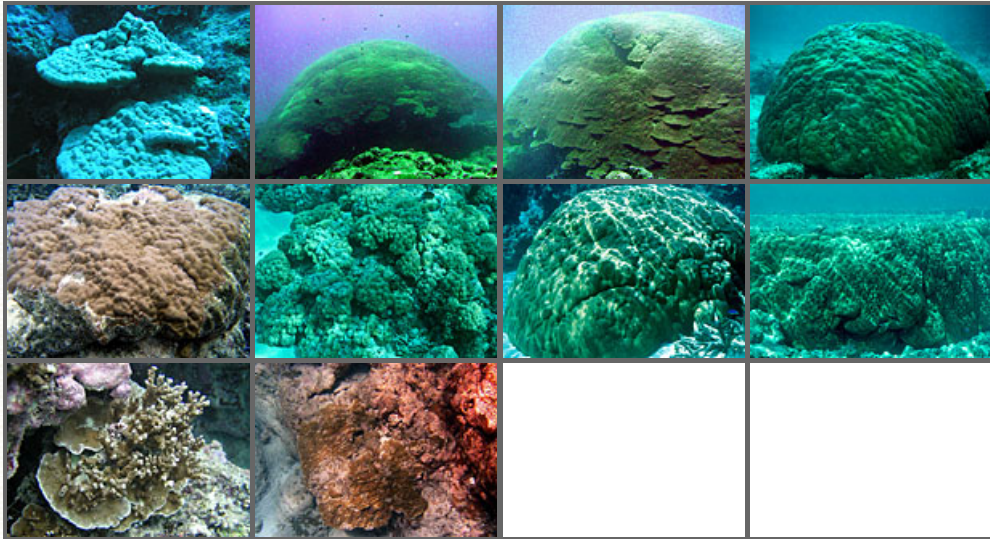

Porites lobata  
Porites lutea  
Porites rus

Porites lobata  
Porites lutea  
Porites solida

Porites lobata  
Porites lutea

Porites lobata  
Porites lutea

**Plate 11. Stony Corals, Agariciidae**

Click cursor on image to go to coral family and enlarged photo.

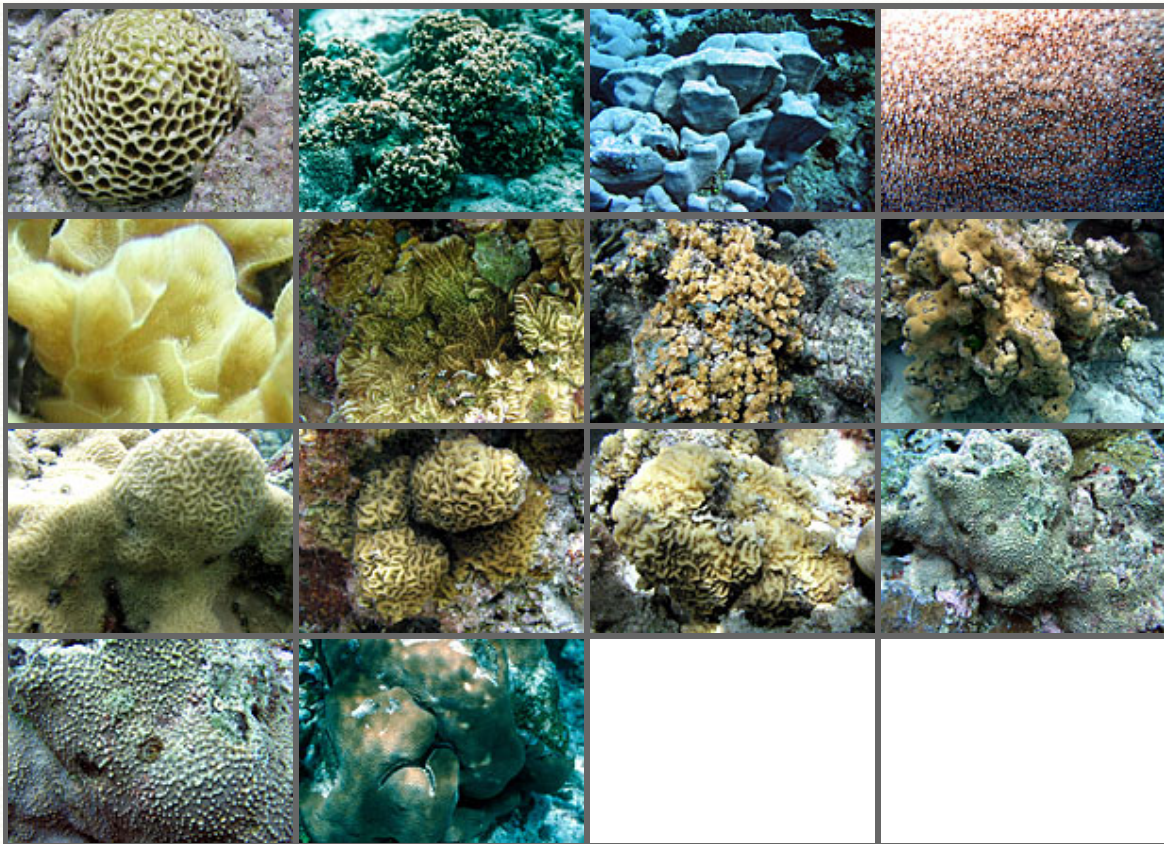

Gardineroseris planulata  
 Pavona frondifera  
 Pavona varians  
 Pavona varians

Pavona divaricata  
 Pavona frondifera  
 Pavona varians  
 Pavona venosa

Pavona explanulata  
 Pavona frondifera  
 Pavona varians

Pavona explanulata  
 Pavona varians  
 Pavona varians

**Plate 12. Stony Corals, Siderastreidae, Fungiidae, Oculinidae, Pectiniidae and Mussidae**

Click cursor on image to go to coral family and enlarged photo.

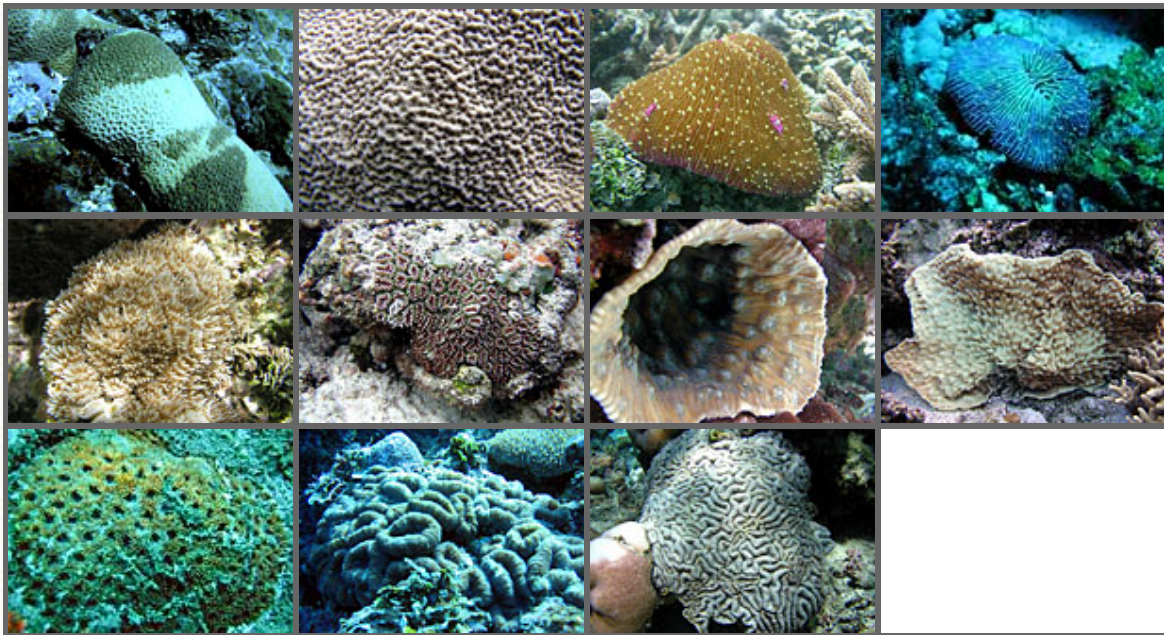

*Coscinaraea columna*  
*Galaxea fascicularis*  
*Acanthastrea echinata*

*Psammocora digitata*  
*Galaxea fascicularis*  
*Lobophyllia hemprichii*

*Fungia fungites*  
*Mycodium elephantotus*  
*Lobophyllia hemprichii*

*Fungia fungites*  
*Mycodium elephantotus*



Plate 13. Stony Corals, Family Faviidae -- *Diploastrea heliopora* - *Favia stelligera*

Click curser on image to go to coral family and enlarged photo.

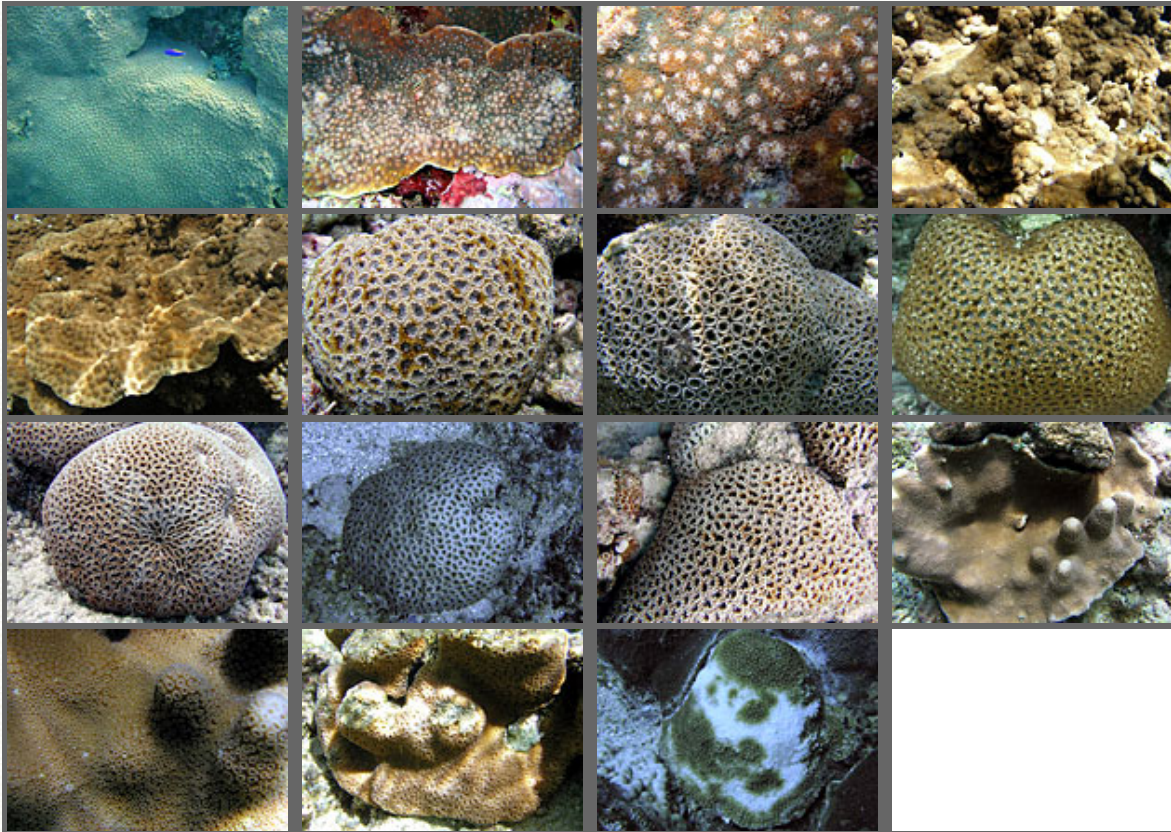

*Diploastrea heliopora*  
*Echinopora lamellosa*  
*Favia matthaii*  
*Favia stelligera*

*Echinopora gemmacea*  
*Favia matthaii*  
*Favia pallida*  
*Favia stelligera*

*Echinopora gemmacea*  
*Favia matthaii*  
*Favia pallida*  
*Favia stelligera*

*Echinopora hirsutissima*  
*Favia matthaii*  
*Favia stelligera*

**Plate 14. Stony Corals, Faviidae -- *Favites abdita* - *F. russelli***

Click cursor on image to go to coral family and enlarged photo.

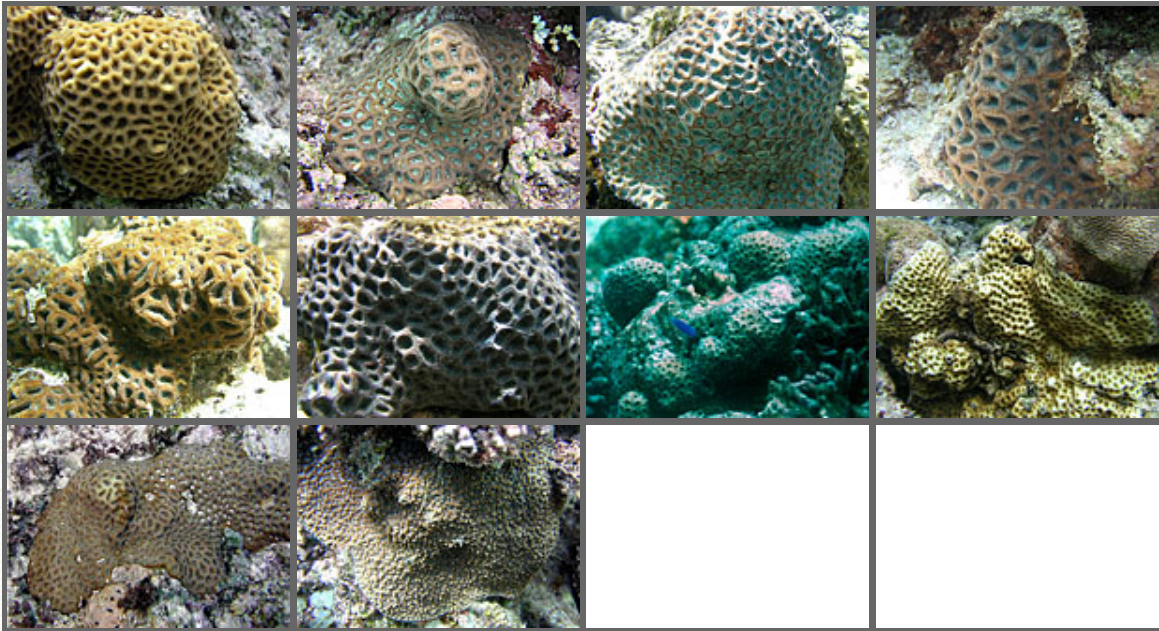

*Favites abdita*  
*Favites complanata*  
*Favites halicora*

*Favites abdita*  
*Favites complanata*  
*Favites russelli*

*Favites chinensis*  
*Favites flexuosa*

*Favites complanata*  
*Favites halicora*

**Plate 15. Stony Corals, Faviidae -- *Goniastrea* - *Platygyra sinensis***

Click curser on image to go to coral family and enlarged photo.

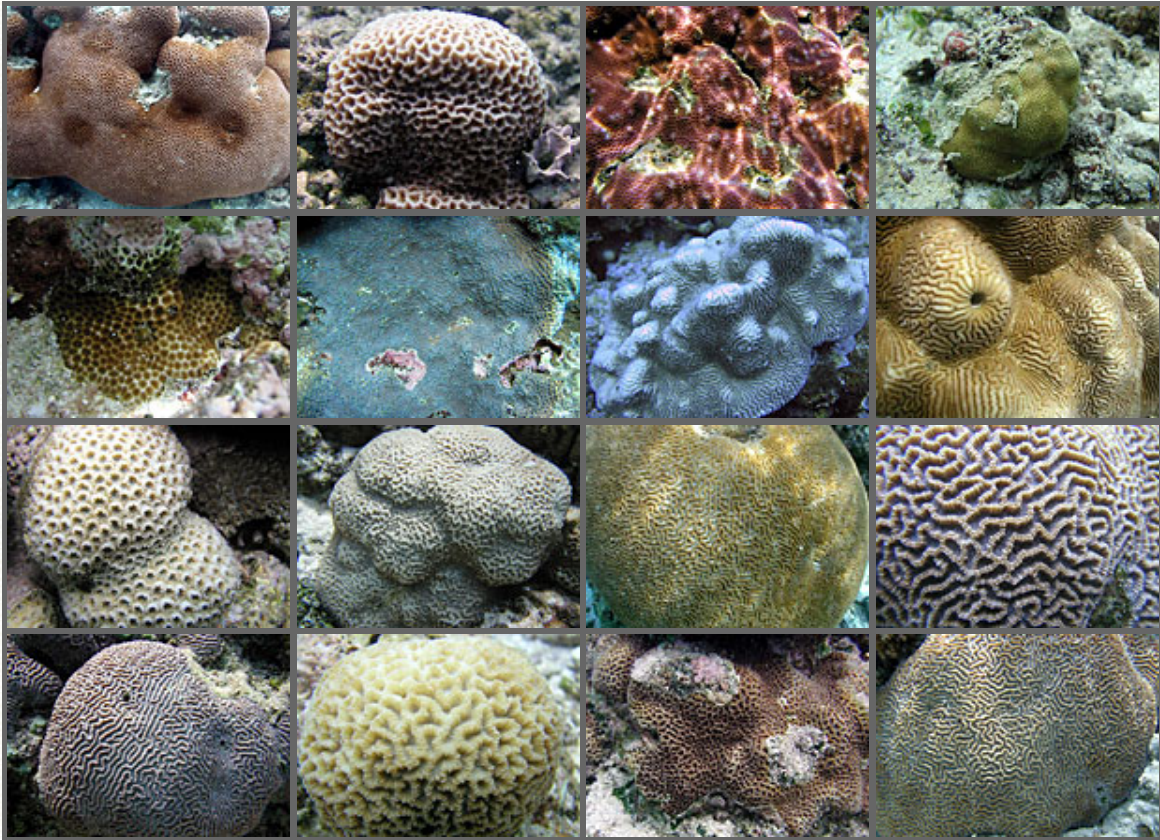

*Goniastrea* sp. or *Platygyra* sp.  
*Leptastrea* *purpurea*  
*Montastraea* *curta*  
*Platygyra* *daedalea*

*Goniastrea* *favulus*.  
*Leptastrea* *transversa*  
*Platygyra* *contorta*  
*Platygyra* *pini*

*Goniastrea* *minuta*  
*Leptoria* *phrygia*  
*Platygyra* *daedalea*  
*Platygyra* *pini*

*Goniastrea* *retiformis*  
*Leptoria* *phrygia*  
*Platygyra* *daedalea*  
*Platygyra* *sinensis*

**Plate 16. Stony Corals, Merulinidae and Helioporidae**

Click curser on image to go to coral family and enlarged photo.

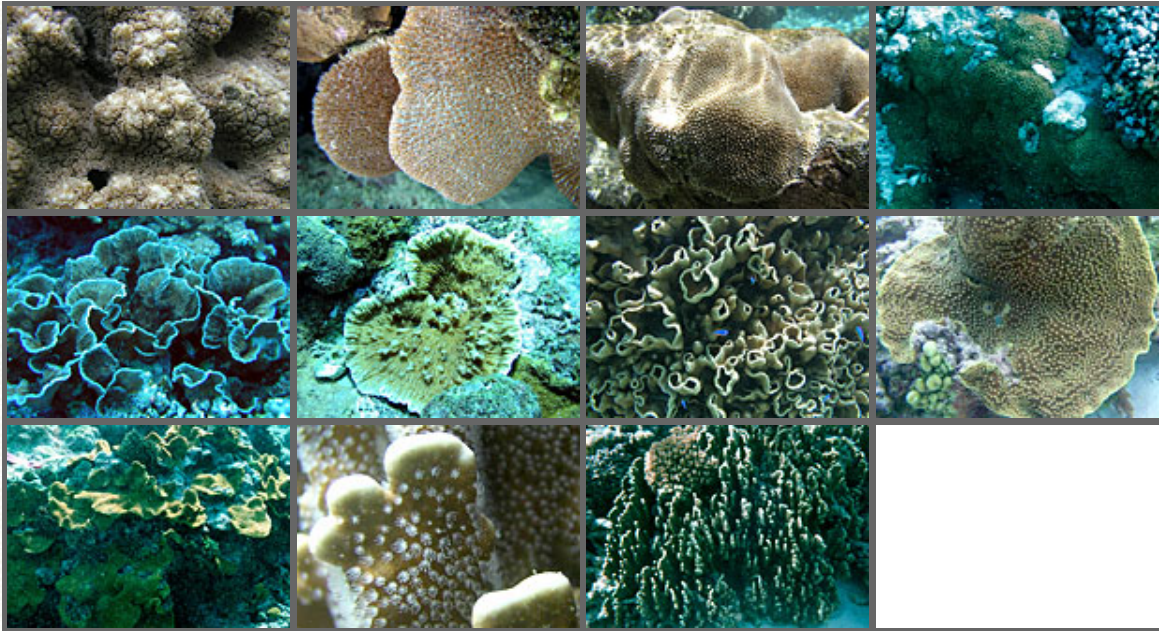

Hydnophora exesa  
Merulina ampliata  
Turbinaria stellulata

Hydnophora exesa  
Merulina scabricula  
Heliopora coerulea

Hydnophora microconos  
Turbinaria mesenterina  
Heliopora coerulea

Hydnophora rigida  
Turbinaria reniformis

**Plate 17. Stony Corals, Milleporidae**

Click cursor on image to go to coral family and enlarged photo.

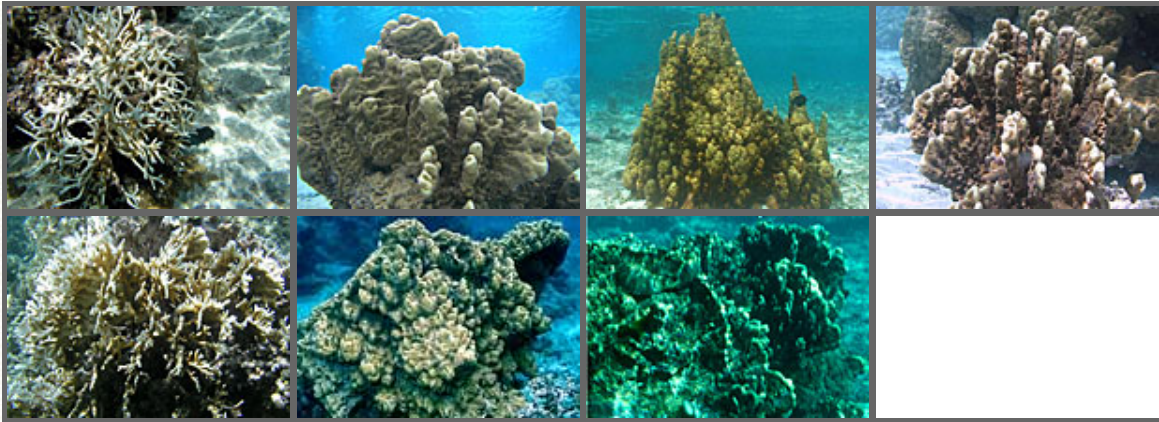

*Millepora dichotoma*  
*Millepora exaesa*

*Millepora exaesa*  
*Millepora platyphylla*

*Millepora exaesa*  
*Millepora platyphylla*

*Millepora exaesa*

[Browse Pictures](#) | [List of Species](#)

**Order: Zoanthinaria, Family: Zoanthidae**  
Soft Corals

<u>Scientific Name</u>	<u>Samoan Name</u>	<u>Common Name</u>	<u>Photo</u>	<u>TSN</u>	<u>Park Status</u>	<u>Abundance</u>	<u>Residency</u>	<u>Nativity</u>
<i>Palythoa</i> sp.		Zoanthid		52433	Present in Park at Tutuila	Uncommon	Resident	Native

[Go Back to Park Nature/Science Web Page](#) | [Scientific Names](#) | [English Common Names](#) | [Browse Pictures](#)

## *Corals of National Park of American Samoa*

**Soft corals, Order: *Zoanthinaria*. Family: *Zoanthidea***

*Palythoa* sp



NPS photo - Eva DiDonato. Identified by Charles Birkeland

[Family Name List](#) | [Plate](#) | [Scientific Name List](#) | [English Common Name List](#) | [Park Web Page](#)

[Browse Pictures](#) | [List of Species](#)

**Order: Alcyonacea, Family: Alcyoniidae**

Soft Corals

<u>Scientific Name</u>	<u>Samoan Name</u>	<u>Common Name</u>	<u>Photo</u>	<u>TSN</u>	<u>Park Status</u>	<u>Abundance</u>	<u>Residency</u>	<u>Nativity</u>
<i>Lobophytum</i> sp.		Leather coral			Present in Park at Ofu	Common	Resident	Native
<i>Sarcophyton</i> sp.					Present in Park at Ofu, Olosega	Uncommon	Resident	Native
<i>Simularia</i> sp.		Leather coral			Present in Park at Ofu	Uncommon	Resident	Native

[Go Back to Park Nature/Science Web Page](#) | [Scientific Names](#) | [English Common Names](#) | [Browse Pictures](#)



*Corals of National Park of American Samoa*

**Soft corals, Family: *Alcyoniidae***

*Lobophytum* sp.



NPS photo - Eva DiDonato. Identified by Douglas Fenner

*Corals of National Park of American Samoa*

**Family: *Alcyoniidae*. Soft corals**

*Sarcophyton* sp



NPS photo - Eva DiDonato. Identified by Charles Birkeland

[Family Name List](#) | [Plate](#) | [Scientific Name List](#) | [English Common Name List](#) | [Park Web Page](#)

[Browse Pictures](#) | [List of Species](#)

**Order:** *Corallimorfaria*. **Family:** *Actinodiscidae*

Sea Anemones

<u>Scientific Name</u>	<u>Samoan Name</u>	<u>Common Name</u>	<u>Photo</u>	<u>TSN</u>	<u>Park Status</u>	<u>Abundance</u>	<u>Residency</u>	<u>Nativity</u>
<i>Discosoma</i> sp.		Disk Anemone			Present in Park	Uncommon	Resident	Native

[Go Back to Park Nature/Science Web Page](#) | [Scientific Names](#) | [English Common Names](#) | [Browse Pictures](#)

## *Corals of National Park of American Samoa*

**Soft corals, Order: *Corallimorfaria*. Family: *Actinodiscidae***

*Discosoma cf. rhodostoma*. Sea Anemone



NPS photo - Eva DiDonato. Identified by Douglas Fenner

[Family Name List](#) | [Plate](#) | [Scientific Name List](#) | [English Common Name List](#) | [Park Web Page](#)

[Browse Pictures](#) | [List of Species](#)

**Order: Scleractinia, Family: Astrocoeniidae**



Stony Corals

<u>Scientific Name</u>	<u>Samoan Name</u>	<u>Common Name</u>	<u>Photo</u>	<u>TSN</u>	<u>Park Status</u>	<u>Abundance</u>	<u>Residency</u>	<u>Nativity</u>
<i>Stylocoeniella armata</i>				52847	Present in Park at Ofu, Olosega, and Tutuila	No data	Resident	Native
<i>Stylocoeniella guentheri</i>				52846	Present in Park at Tutuila	No data	Resident	Native

[Go Back to Park Nature/Science Web Page](#) | [Scientific Names](#) | [English Common Names](#) | [Browse Pictures](#)

[Browse Pictures](#) | [List of Species](#)

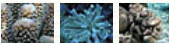
**Order: Scleractinia, Family: Pocilloporidae**  
Stony Corals

<u>Scientific Name</u>	<u>Samoan Name</u>	<u>Common Name</u>	<u>Photo</u>	<u>TSN</u>	<u>Park Status</u>	<u>Abundance</u>	<u>Residency</u>	<u>Nativity</u>
<i>Pocillopora ankeli</i>					Present in Park at Tutuila	Uncommon	Resident	Native
<i>Pocillopora damicornis</i>		Lace Coral		53018	Present in Park at Ofu, Olosega, and Tutuila	Abundant	Resident	Native
<i>Pocillopora danae</i>					Present in Park at Ofu	Common	Resident	Native
<i>Pocillopora elegans</i>				53023	Present in Park at Tutuila	Uncommon	Resident	Native
<i>Pocillopora eydouxi</i>		Antler Coral		53020	Present in Park at Ofu, Olosega, and Tutuila	Common	Resident	Native
<i>Pocillopora ligulata</i>					Present in Park at Tutuila	Unommon	Resident	Native
<i>Pocillopora meandrina</i>		Cauliflower Coral		53022	Present in Park at Ofu, Olosega, and Tutuila	Abundant	Resident	Native
<i>Pocillopora setcheli</i>					Present in Park at Ofu	Uncommon	Resident	Native
<i>Pocillopora verrucosa</i>				53019	Present in Park at Ofu and Tutuila	Uncommon	Resident	Native
<i>Pocillopora woodjonesi</i>				53021	Present in Park at Tutuila	Uncommon	Resident	Native
<i>Strylphora pistillata</i>				53029	Present in Park at Ofu, Olosega	Uncommon	Resident	Native

[Go Back to Park Nature/Science Web Page](#) | [Scientific Names](#) | [English Common Names](#) | [Browse Pictures](#)

**Stony corals, Family: *Pocilliporidae***

*Pocillopora damicornis*. Lace Coral



NPS photo - Eva DiDonato. Identified by Charles Birkeland

[Family Name List](#) | [Plate](#) | [Scientific Name List](#) | [English Common Name List](#) | [Park Web Page](#)

*Corals of National Park of American Samoa*

**Stony corals, Family: *Pocilliporidae***

*Pocillopora eydouxi*. Antler Coral



NPS photo - Eva DiDonato. Identified by Charles Birkeland



*Corals of National Park of American Samoa*

**Stony corals, Family: *Pocilloporidae***

*Pocillopora eydouxi*. Antler Coral



NPS photo - Eva DiDonato. Identified by Douglas Fenner

*Corals of National Park of American Samoa*

**Stony corals, Family: *Pocilliporidae***

*Pocillopora eydouxi*. Antler Coral



NPS photo - Larry Basch . Identified by Charles Birkeland

**Stony corals, Family: *Pocilliporidae***

*Pocillopora meandrina*. Cauliflower Coral



NPS photo - Eva DiDonato. Identified by Douglas Fenner

*Corals of National Park of American Samoa*

**Stony corals, Family: *Pocilliporidae***

*Pocillopora verrucosa*



NPS photo - Eva DiDonato. Identified by Charles Birkeland

*Corals of National Park of American Samoa*

**Stony corals, Family: *Pocilliporidae***

*Pocillopora verrucosa*



NPS photo - Eva DiDonato. Identified by Charles Birkeland

**Stony corals, Family: *Pocilliporidae***

*Pocillopora verrucosa*



NPS photo - Larry Basch . Identified by Charles Birkeland

**Order: Scleractinia, Family: Acroporidae**



## Stony Corals

<u>Scientific Name</u>	<u>Samoan Name</u>	<u>Common Name</u>	<u>Photo</u>	<u>TSN</u>	<u>Park Status</u>	<u>Abundance</u>	<u>Residency</u>	<u>Nativity</u>
<i>Acropora</i> sp.				52860	Present in Park	Common	Resident	Native
<i>Acropora abrotanoides</i>				52942	Present in Park at Tutuila	Uncommon	Resident	Native
<i>Acropora aculeus</i>				52915	Present in Park at Ofu Lagoon	Uncommon	Resident	Native
<i>Acropora acuminata</i>				52891	Present in Park at Ofu, Olosega, and Tutuila	Uncommon	Resident	Native
<i>Acropora austera</i>		Staghorn Coral		52898	Present in Park at Ofu	Uncommon	Resident	Native
<i>Acropora azura</i>				52916	Present in Park at Tutuila	Uncommon	Resident	Native
<i>Acropora caniculata</i>					Present in Park at Ofu Lagoon	Uncommon	Resident	Native
<i>Acropora carduus</i>				52926	Present in Park at Ofu Lagoon	Uncommon	Resident	Native
<i>Acropora clathrata</i>				52921	Present in Park at Ofu, Olosega, and Tutuila	Uncommon	Resident	Native
<i>Acropora complanata</i>					Present in Park at Tutuila	Uncommon	Resident	Native
<i>Acropora cophodactyla</i>					Present in Park	Uncommon	Resident	Native
<i>Acropora crateriformis</i>				571773	Present in Park at Ofu and Tutuila	Uncommon	Resident	Native
<i>Acropora cuneata</i>				52873	Present in Park at Ofu and Olosega	Uncommon	Resident	Native
<i>Acropora cytherea</i>		Table Coral		52907	Present in Park at Tutuila	Uncommon	Resident	Native
<i>Acropora danai</i>				52884	Present in Park at Ofu, Olosega, and Tutuila	Uncommon	Resident	Native
<i>Acropora delicatula</i>				52945	Present in Park at Ofu	Uncommon	Resident	Native
<i>Acropora digitifera</i>				52864	Present in Park at Ofu, Olosega, and Tutuila	Uncommon	Resident	Native
<i>Acropora divaricata</i>				52922	Present in Park at Tutuila	Uncommon	Resident	Native
<i>Acropora donei</i>				52904	Present in Park at Ofu Lagoon	Common	Resident	Native
<i>Acropora elseyi</i>		Bottlebrush Coral		52927	Present in Park at Ofu Lagoon	Uncommon	Resident	Native
<i>Acropora formosa</i>				52890	Present in Park at Ofu, Olosega	Uncommon	Resident	Native
<i>Acropora gemmifera</i>				52875	Present in Park at Ofu, Olosega, and Tutuila	Uncommon	Resident	Native
<i>Acropora glauca</i>				52882	Present in Park at Ofu	Uncommon	Resident	Native
<i>Acropora</i> cf. <i>globiceps</i>					Present in Park at Ofu	Uncommon	Resident	Native
<i>Acropora grandis</i>				52889	Present in Park at Ofu	Uncommon	Resident	Native

<i>Acropora horrida</i>				52895	Present in Park at Ofu Lagoon	Uncommon	Resident	Native
<i>Acropora humilis</i>		Finger Staghorn Coral		52868	Present in Park at Ofu, Olosega, and Tutuila	Uncommon	Resident	Native
<i>Acropora hyacinthus</i>				52910	Present in Park at Ofu, Olosega, and Tutuila	Uncommon	Resident	Native
<i>Acropora irregularis</i>				52869	Present in Park at Ofu, Olosega, and Tutuila	Uncommon	Resident	Native
<i>Acropora latistella</i>				52912	Present in Park at Ofu and Tutuila	Uncommon	Resident	Native
<i>Acropora listeri</i>				52888	Present in Park	Uncommon	Resident	Native
<i>Acropora lutkeni</i>				52920	Present in Park at Tutuila	Uncommon	Resident	Native
<i>Acropora microclados</i>				52908	Present in Park	Uncommon	Resident	Native
<i>Acropora microphthalma</i>				52893	Present in Park at Ofu and Tutuila	Uncommon	Resident	Native
<i>Acropora monticulosa</i>				52876	Present in Park at Ofu	Uncommon	Resident	Native
<i>Acropora muricata</i>					Present in Park at Ofu	Common	Resident	Native
<i>Acropora nana</i>				52914	Present in Park at Ofu, Olosega, and Tutuila	Uncommon	Resident	Native
<i>Acropora nasuta</i>		Branching Staghorn Coral		52870	Present in Park at Ofu, Olosega, and Tutuila	Uncommon	Resident	Native
<i>Acropora nobilis</i>				52886	Present in Park at Tutuila	Common	Resident	Native
<i>Acropora ocellata</i>				571792	Present in Park at Ofu	Uncommon	Resident	Native
<i>Acropora palifera</i>				52871	Present in Park at Ofu	Uncommon	Resident	Native
<i>Acropora palmera</i>				52885	Present in Park at Ofu	Uncommon	Resident	Native
<i>Acropora paniculata</i>		Fuzzy Table Coral		52909	Present in Park at Ofu and Olosega	Uncommon	Resident	Native
<i>Acropora polystoma</i>				52887	Present in Park at Ofu, Olosega	Uncommon	Resident	Native
<i>Acropora pulchra</i>				52900	Present in Park at Ofu Lagoon	Common	Resident	Native
<i>Acropora retusa</i>					Present in Park	Uncommon	Resident	Native
<i>Acropora robusta</i>				52883	Present in Park at Ofu, Olosega, and Tutuila	Common	Resident	Native
<i>Acropora samoensis</i>				52877	Present in Park at Ofu, Olosega, and Tutuila	Common	Resident	Native
<i>Acropora secale</i>				52919	Present in Park	Uncommon	Resident	Native
<i>Acropora spicifera</i>				52938	Present in Park at Ofu, Olosega	Uncommon	Resident	Native
<i>Acropora squarrosa</i>				52941	Present in Park at Tutuila	Uncommon	Resident	Native
<i>Acropora subulata</i>				571807	Present in Park at Tutuila	Uncommon	Resident	Native
<i>Acropora cf. subulata</i>					Present in Park	Uncommon	Resident	Native
<i>Acropora surculosa</i>				52872	Present in Park at Ofu	Uncommon	Resident	Native
<i>Acropora tenuis</i>				52902	Present in Park at Ofu	Common	Resident	Native
<i>Acropora valida</i>		Bushy Staghorn Coral		52918	Present in Park at Ofu, Olosega, and Tutuila	Common	Resident	Native
<i>Acropora vaughani</i>				52897	Present in Park	Uncommon	Resident	Native



<i>Acropora verweyi</i>			52880	Present in Park at Ofu and Tutuila	Uncommon	Resident	Native
<i>Acropora yongei</i>	Yonge's Staghorn Coral		52906	Present in Park at Ofu Lagoon	Uncommon	Resident	Native
<i>Astreopora elliptica</i>				Present in Park at Ofu and Olosega	Uncommon		
<i>Astreopora gracilis</i>			52999	Present in Park at Ofu and Tutuila	Uncommon	Resident	Native
<i>Astreopora listera</i>			52998	Present in Park at Tutuila	Uncommon	Resident	Native
<i>Astreopora myriophthalma</i>			52997	Present in Park at Ofu and Tutuila	Uncommon	Resident	Native
<i>Astreopora randalli</i>				Present in Park at Tutuila	Uncommon	Resident	Native
<i>Montipora aequituberculata</i>			52978	Present in Park at Ofu and Tutuila	Uncommon	Resident	Native
<i>Montipora berryi</i>				Present in Park at Ofu	Uncommon	Resident	Native
<i>Montipora calcarea</i>			52980	Present in Park at Tutuila	Uncommon	Resident	Native
<i>Montipora caliculata</i>			52966	Present in Park at Ofu and Tutuila	Uncommon	Resident	Native
<i>Montipora conicula</i>				Present in Park at Ofu	Uncommon	Resident	Native
<i>Montipora corbettensis</i>			52975	Present in Park at Tutuila	Uncommon	Resident	Native
<i>Montipora efflorescens</i>			52971	Present in Park at Ofu and Tutuila	Common	Resident	Native
<i>Montipora effusa</i>			572301	Present in Park at Tutuila	Uncommon	Resident	Native
<i>Montipora ehrenbergii</i>				Present in Park at Ofu, Olosega	Uncommon	Resident	Native
<i>Montipora elshneri</i>				Present in Park at Ofu and Tutuila	Uncommon	Resident	Native
<i>Montipora foliosa</i>			52977	Present in Park at Ofu, Olosega	Uncommon	Resident	Native
<i>Montipora foveolata</i>			52964	Present in Park at Ofu, Olosega and Tutuila	Uncommon	Resident	Native
<i>Montipora grisea</i>			52973	Present in Park at Ofu, Olosega and Tutuila	Uncommon	Resident	Native
<i>Montipora hispida</i>			52969	Present in Park at Ofu, Olosega	Uncommon	Resident	Native
<i>Montipora hoffmeisteri</i>			52951	Present in Park at Ofu, Olosega and Tutuila	Uncommon	Resident	Native
<i>Montipora informis</i>			52976	Present in Park at Ofu and Tutuila	Uncommon	Resident	Native
<i>Montipora marshallensis</i>				Present in Park at Tutuila	Uncommon	Resident	Native
<i>Montipora millepora</i>			52953	Present in Park at Tutuila	Uncommon	Resident	Native
<i>Montipora mollis</i>			52954	Present in Park at Ofu	Uncommon	Resident	Native
<i>Montipora monasteriata</i>			52949	Present in Park at Ofu	Uncommon	Resident	Native
<i>Montipora monticulosa</i>				Present in Park at Ofu, Olosega	Uncommon	Resident	Native
<i>Montipora nodosa</i>			52972	Present in Park at Ofu, Olosega and Tutuila	Uncommon	Resident	Native
<i>Montipora peliiformis</i>			52956	Present in Park at Tutuila	Uncommon	Resident	Native
<i>Montipora socialis</i>			52984	Present in Park at Ofu	Uncommon	Resident	Native
<i>Montipora tuberculosa</i>			52950	Present in Park at Ofu and Tutuila	Common	Resident	Native
<i>Montipora turgescens</i>	Lumpy Rice Coral		52957	Present in Park	Uncommon	Resident	Native

<i>Montipora turtlensis</i>				52955	Present in Park	Uncommon	Resident	Native
<i>Montipora venosa</i>				52965	Present in Park at Ofu and Tutuila	Uncommon	Resident	Native
<i>Montipora verrilli</i>		Verrill's Ringed Rice Coral			Present in Park at Ofu	Uncommon	Resident	Native
<i>Montipora verrucosa</i>		Rice Coral		52962	Present in Park at Ofu, Olosega	Uncommon	Resident	Native

[Scientific Names](#) | 
 [Park Web Page](#) | 
 [English Common Names](#) | 
 [Browse Pictures](#)

**Stony corals, Family: *Acroporidae***

*Acropora sp.*



NPS photo - Eva DiDonato. Identified by Douglas Fenner

*Corals of National Park of American Samoa*

**Stony corals, Family: *Acroporidae***

*Acropora sp.*



NPS photo - Eva DiDonato. Identified by Douglas Fenner

**Stony corals, Family: *Acroporidae***

*Acropora abrobanooides*



NPS photo - Eva DiDonato. Identified by Charles Birkeland

## *Corals of National Park of American Samoa*

**Stony corals, Family: *Acroporidae***

*Acropora abrobanooides*



NPS photo - Eva DiDonato. Identified by Douglas Fenner

*Corals of National Park of American Samoa*

**Stony corals, Family: *Acroporidae***

*Acropora abrobanooides*



NPS photo - Eva DiDonato. Identified by Douglas Fenner

*Corals of National Park of American Samoa*

**Stony corals, Family: *Acroporidae***

*Acropora abrobanooides*



NPS photo - Eva DiDonato. Identified by Douglas Fenner



*Corals of National Park of American Samoa*

**Stony corals, Family: *Acroporidae***

*Acropora abrobanoidea*



NPS photo - Eva DiDonato. Identified by Douglas Fenner

*Corals of National Park of American Samoa*

**Stony corals, Family: *Acroporidae***

*Acropora abrobanoides*



NPS photo - Eva DiDonato. Identified by Douglas Fenner

*Corals of National Park of American Samoa*

**Stony corals, Family: *Acroporidae***

*Acropora abrobanoides*



NPS photo - Eva DiDonato. Identified by Douglas Fenner

*Corals of National Park of American Samoa*

**Stony corals, Family: *Acroporidae***

*Acropora abrobanooides*



NPS photo - Eva DiDonato. Identified by Douglas Fenner

*Corals of National Park of American Samoa*

**Stony corals, Family: *Acroporidae***

*Acropora abrobanooides*

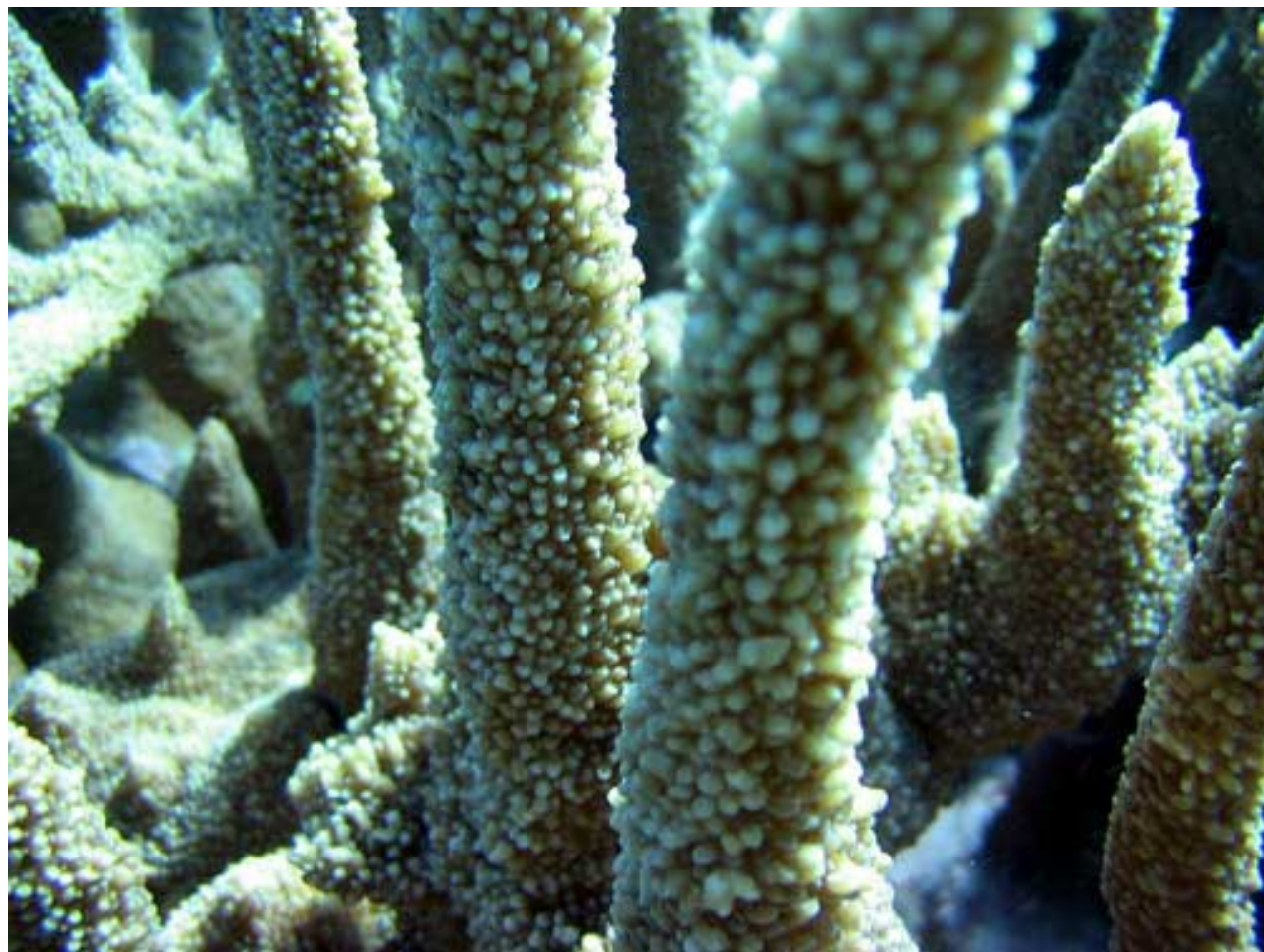

NPS photo - Eva DiDonato. Identified by Douglas Fenner

*Corals of National Park of American Samoa*

**Stony corals, Family: *Acroporidae***

*Acropora abrotanoides*



NPS photo - Eva DiDonato. Identified by Charles Birkeland

*Corals of National Park of American Samoa*

**Stony corals, Family: *Acroporidae***

*Acropora austera*



NPS photo - Eva DiDonato. Identified by Charles Birkeland

*Corals of National Park of American Samoa*

**Stony corals, Family: *Acroporidae***

*Acropora austera*



NPS photo - Eva DiDonato. Identified by Charles Birkeland



*Corals of National Park of American Samoa*

**Stony corals, Family: *Acroporidae***

*Acropora caniculata*



NPS photo - Larry Basch . Identified by Charles Birkeland

*Corals of National Park of American Samoa*

**Stony corals, Family: *Acroporidae***

*Acropora cophodactyla*



NPS photo - Eva DiDonato. Identified by Douglas Fenner

*Corals of National Park of American Samoa*

**Stony corals, Family: *Acroporidae***

*Acropora cophodactyla*



NPS photo - Eva DiDonato. Identified by Douglas Fenner

*Corals of National Park of American Samoa*

**Stony corals, Family: *Acroporidae***

*Acropora craterformis*



NPS photo - Eva DiDonato. Identified by Charles Birkeland

*Corals of National Park of American Samoa*

**Stony corals, Family: *Acroporidae***

*Acropora craterformis*

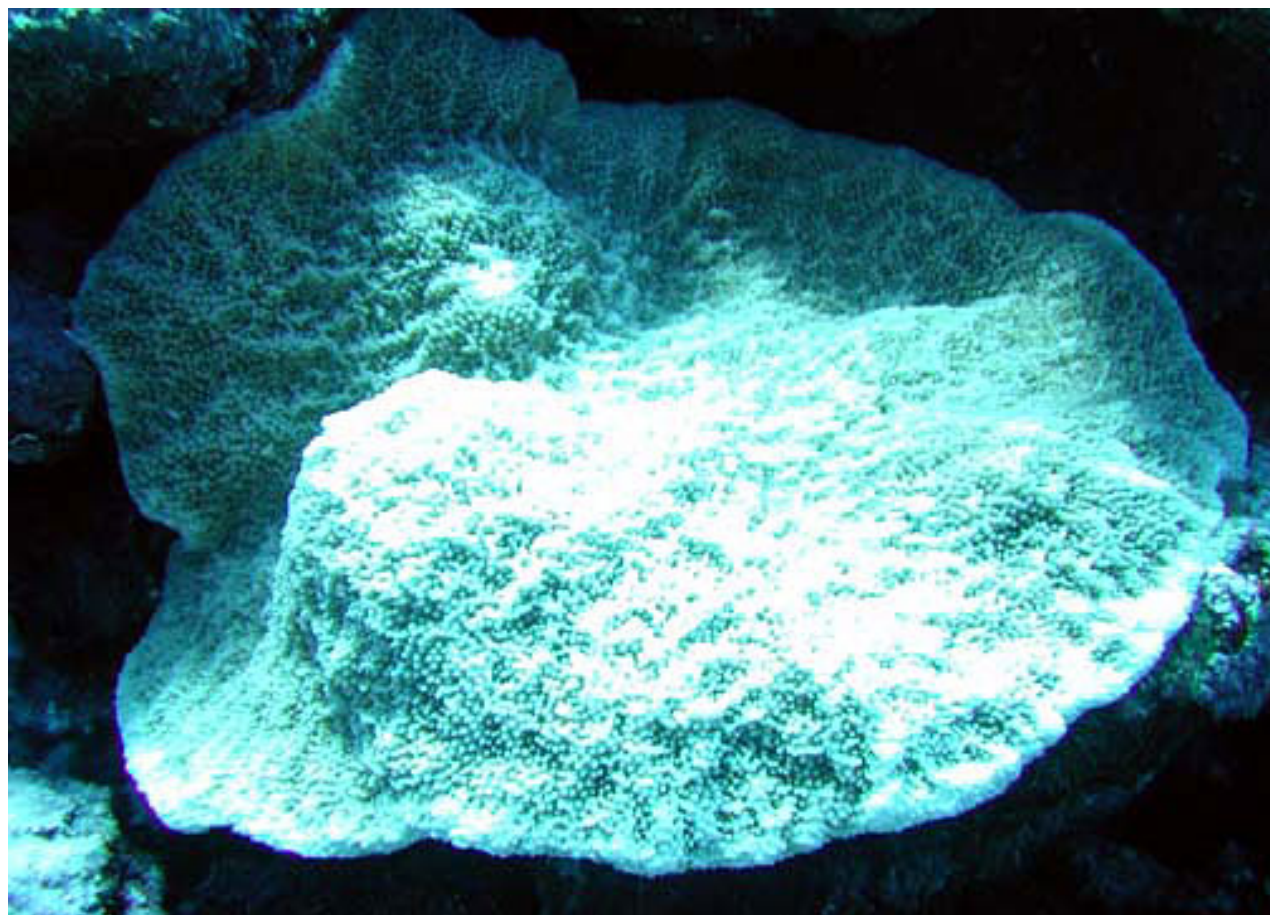

NPS photo - Larry Basch . Identified by Charles Birkeland

*Corals of National Park of American Samoa*

**Stony corals, Family: *Acroporidae***

*Acropora cytherea*



NPS photo - Eva DiDonato. Identified by Charles Birkeland

*Corals of National Park of American Samoa*

**Stony corals, Family: *Acroporidae***

*Acropora cytherea*



NPS photo - Eva DiDonato. Identified by Charles Birkeland

*Corals of National Park of American Samoa*

**Stony corals, Family: *Acroporidae***

*Acropora danai*



Photo - Jim Maragos



*Corals of National Park of American Samoa*

**Stony corals, Family: *Acroporidae***

*Acropora digitifera*



NPS photo - Larry Basch . Identified by Charles Birkeland

*Corals of National Park of American Samoa*

**Stony corals, Family: *Acroporidae***

*Acropora divaricata*



NPS photo - Eva DiDonato. Identified by Charles Birkeland

*Corals of National Park of American Samoa*

**Stony corals, Family: *Acroporidae***

*Acropora divaricata*

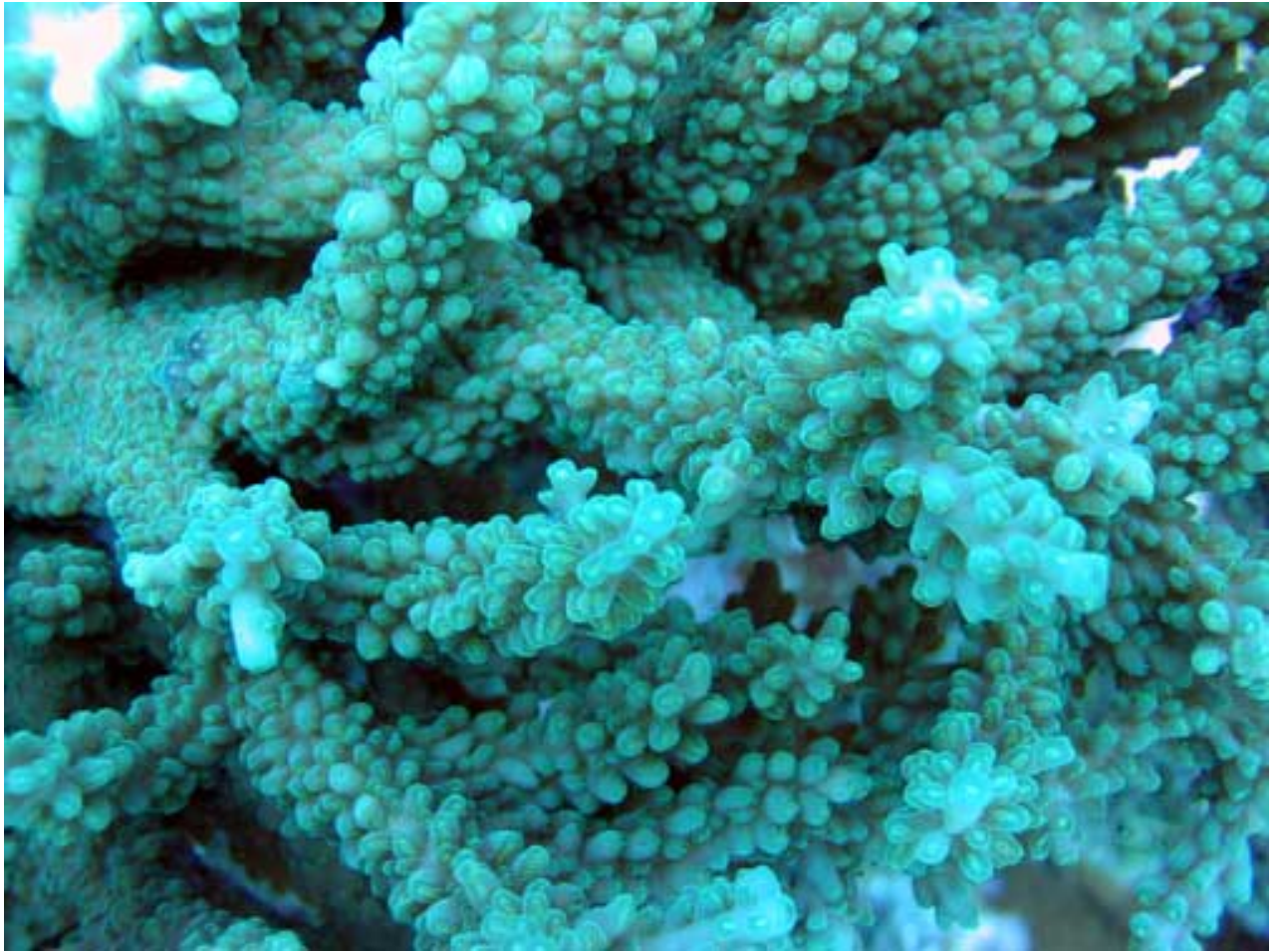

NPS photo - Eva DiDonato. Identified by Charles Birkeland

*Corals of National Park of American Samoa*

**Stony corals, Family: *Acroporidae***

*Acropora donei*



NPS photo - Eva DiDonato. Identified by Charles Birkeland

*Corals of National Park of American Samoa*

**Stony corals, Family: *Acroporidae***

*Acropora formosa*



NPS photo - Eva DiDonato. Identified by Charles Birkeland

*Corals of National Park of American Samoa*

**Stony corals, Family: *Acroporidae***

*Acropora gemmifera*



NPS photo - Eva DiDonato. Identified by Charles Birkeland

*Corals of National Park of American Samoa*

**Stony corals, Family: *Acroporidae***

*Acropora glauca*

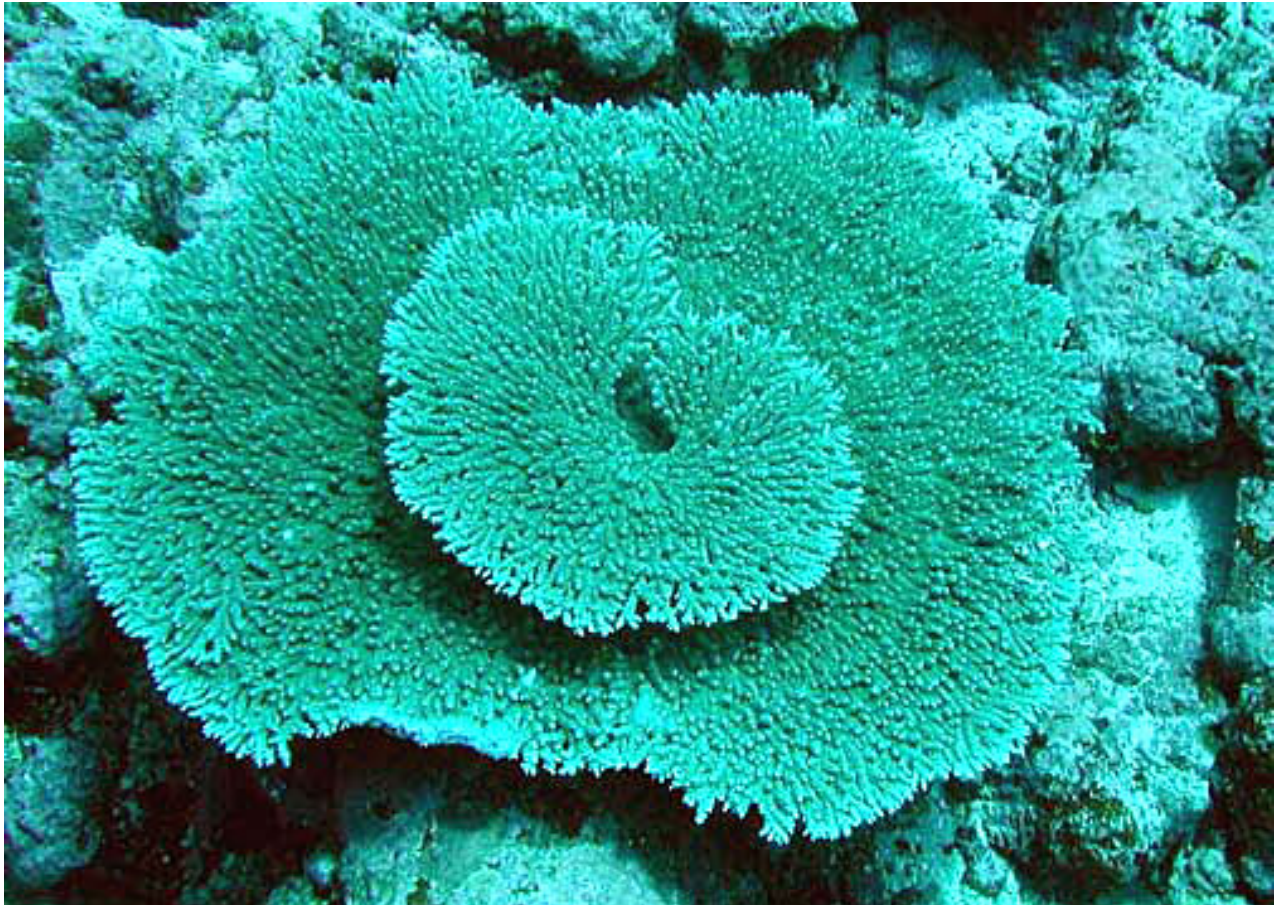

NPS photo - Larry Basch . Identified by Charles Birkeland

*Corals of National Park of American Samoa*

**Stony corals, Family: *Acroporidae***

*Acropora humilis*



NPS photo - Eva DiDonato. Identified by Douglas Fenner



*Corals of National Park of American Samoa*

**Stony corals, Family: *Acroporidae***

*Acropora hyacinthus*



NPS photo - Eva DiDonato. Identified by Charles Birkeland

*Corals of National Park of American Samoa*

**Stony corals, Family: *Acroporidae***

*Acropora hyacinthus*



NPS photo - Eva DiDonato. Identified by Charles Birkeland

*Corals of National Park of American Samoa*

**Stony corals, Family: *Acroporidae***

*Acropora listeri*



NPS photo - Eva DiDonato. Identified by Charles Birkeland

*Corals of National Park of American Samoa*

**Stony corals, Family: *Acroporidae***

*Acropora listeri*

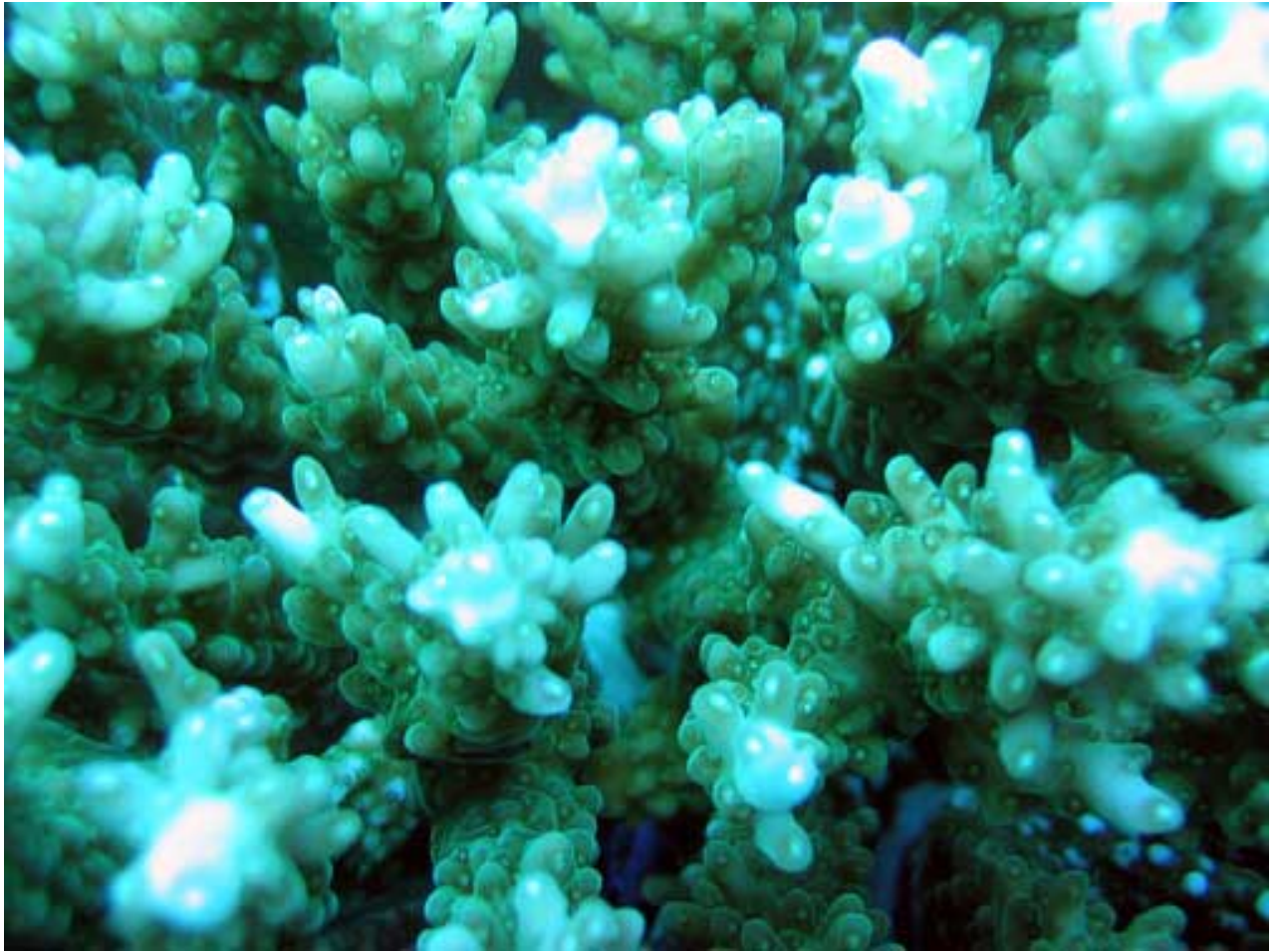

NPS photo - Eva DiDonato. Identified by Charles Birkeland

*Corals of National Park of American Samoa*

**Stony corals, Family: *Acroporidae***

*Acropora microclados*

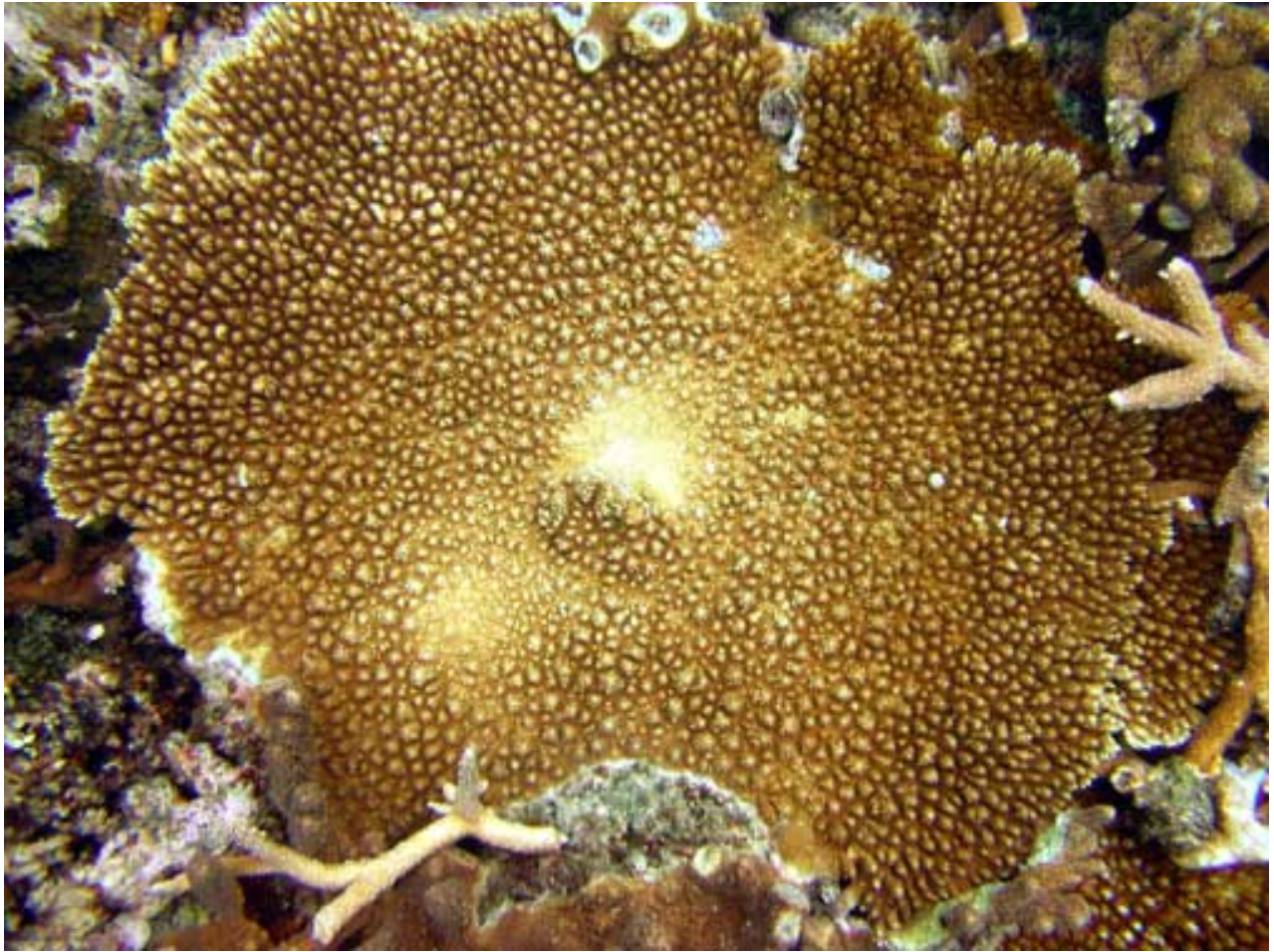

NPS photo - Eva DiDonato. Identified by Charles Birkeland

*Corals of National Park of American Samoa*

**Stony corals, Family: *Acroporidae***

*Acropora microclados*



NPS photo - Eva DiDonato. Identified by Charles Birkeland

*Corals of National Park of American Samoa*

**Stony corals, Family: *Acroporidae***

*Acropora nasuta*



NPS photo - Eva DiDonato. Identified by Charles Birkeland

*Corals of National Park of American Samoa*

**Stony corals, Family: *Acroporidae***

*Acropora nasuta*



NPS photo - Eva DiDonato. Identified by Charles Birkeland



*Corals of National Park of American Samoa*

**Stony corals, Family: *Acroporidae***

*Acropora nasuta*



NPS photo - Eva DiDonato. Identified by Charles Birkeland

*Corals of National Park of American Samoa*

**Stony corals, Family: *Acroporidae***

*Acropora nasuta*

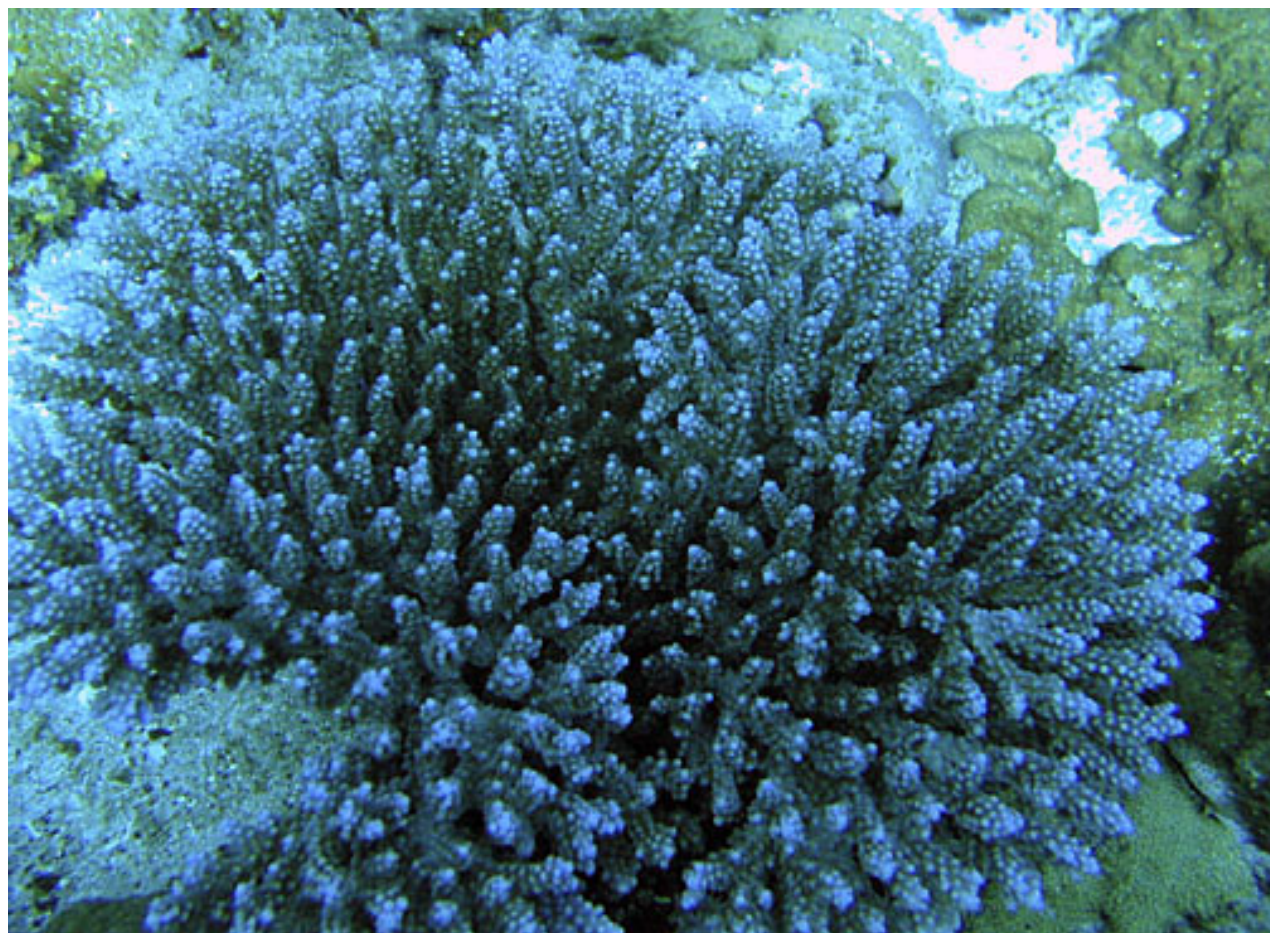

NPS photo - Eva DiDonato. Identified by Charles Birkeland

*Corals of National Park of American Samoa*

**Stony corals, Family: *Acroporidae***

*Acropora noblis*



NPS photo - Eva DiDonato. Identified by Charles Birkeland

*Corals of National Park of American Samoa*

**Stony corals, Family: *Acroporidae***

*Acropora noblis*



NPS photo - Eva DiDonato. Identified by Charles Birkeland

*Corals of National Park of American Samoa*

**Stony corals, Family: *Acroporidae***

*Acropora noblis*



NPS photo - Eva DiDonato. Identified by Douglas Fenner

*Corals of National Park of American Samoa*

**Stony corals, Family: *Acroporidae***

*Acropora noblis*



NPS photo - Eva DiDonato. Identified by Douglas Fenner

*Corals of National Park of American Samoa*

**Stony corals, Family: *Acroporidae***

*Acropora pulchra*



NPS photo - Eva DiDonato. Identified by Douglas Fenner

*Corals of National Park of American Samoa*

**Stony corals, Family: *Acroporidae***

*Acropora retusa*



NPS photo - Eva DiDonato. Identified by Charles Birkeland



*Corals of National Park of American Samoa*

**Stony corals, Family: *Acroporidae***

*Acropora retusa*



NPS photo - Eva DiDonato. Identified by Charles Birkeland

*Corals of National Park of American Samoa*

**Stony corals, Family: *Acroporidae***

*Acropora retusa*

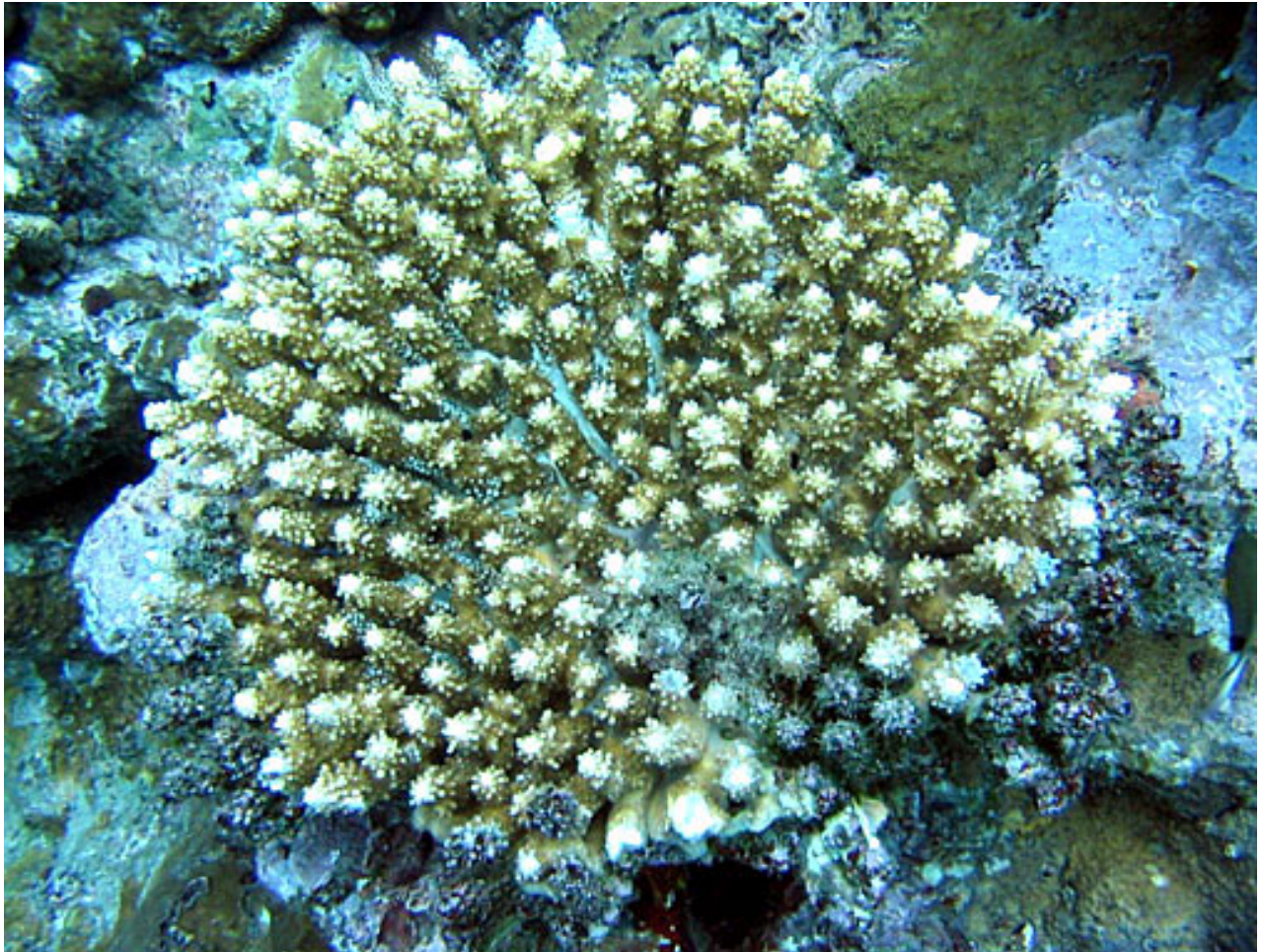

NPS photo - Eva DiDonato. Identified by Charles Birkeland

*Corals of National Park of American Samoa*

**Stony corals, Family: *Acroporidae***

*Acropora retusa*

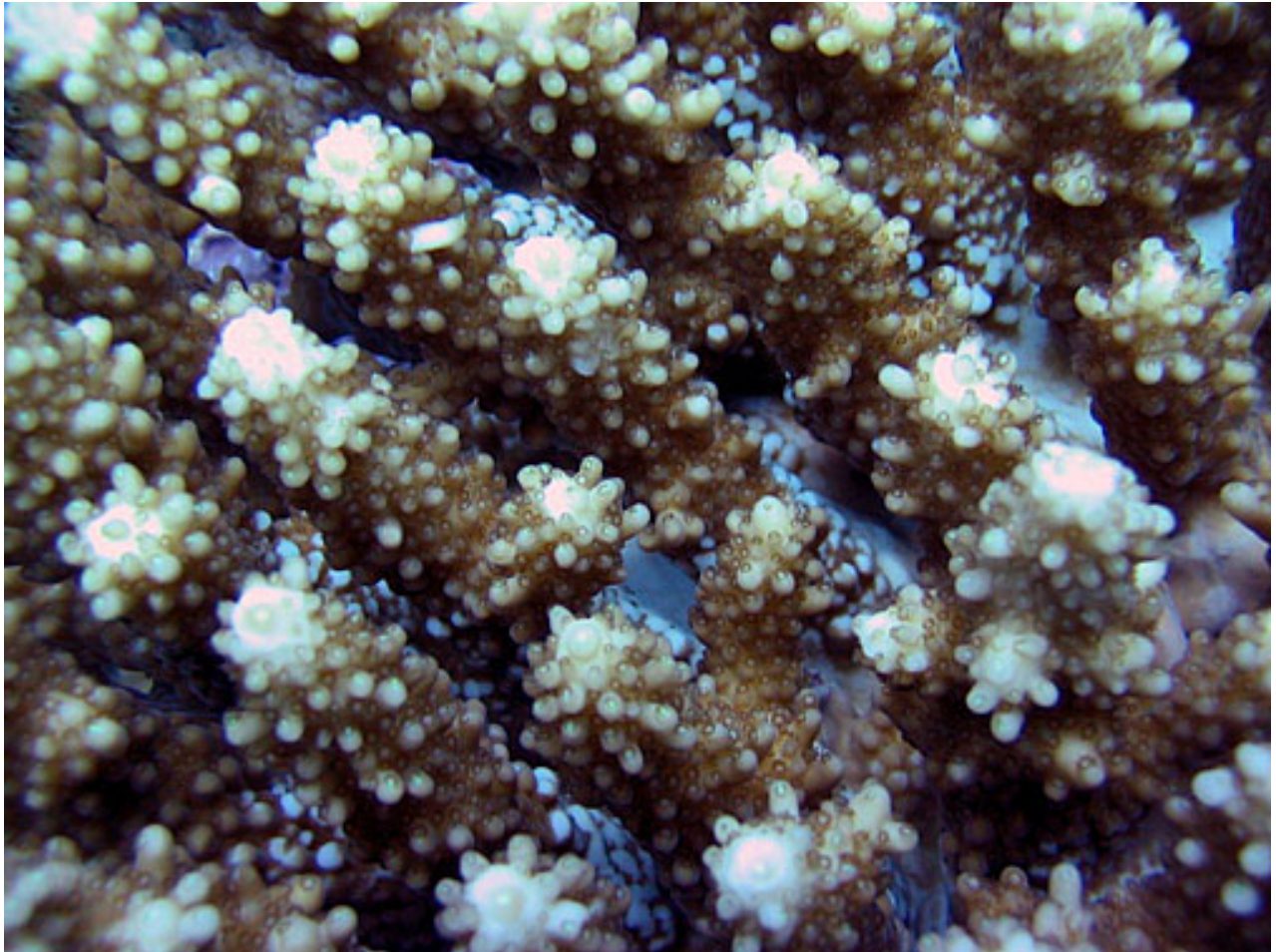

NPS photo - Eva DiDonato. Identified by Charles Birkeland

*Corals of National Park of American Samoa*

**Stony corals, Family: *Acroporidae***

*Acropora retusa*



NPS photo - Eva DiDonato. Identified by Charles Birkeland

*Corals of National Park of American Samoa*

**Stony corals, Family: *Acroporidae***

*Acropora robusta*



Photo - Jim Maragos

*Corals of National Park of American Samoa*

**Stony corals, Family: *Acroporidae***

*Acropora samoensis*



Photo - Jim Maragos

*Corals of National Park of American Samoa*

**Stony corals, Family: *Acroporidae***

*Acropora secale*



NPS photo - Eva DiDonato. Identified by Charles Birkeland

*Corals of National Park of American Samoa*

**Stony corals, Family: *Acroporidae***

*Acropora secale*

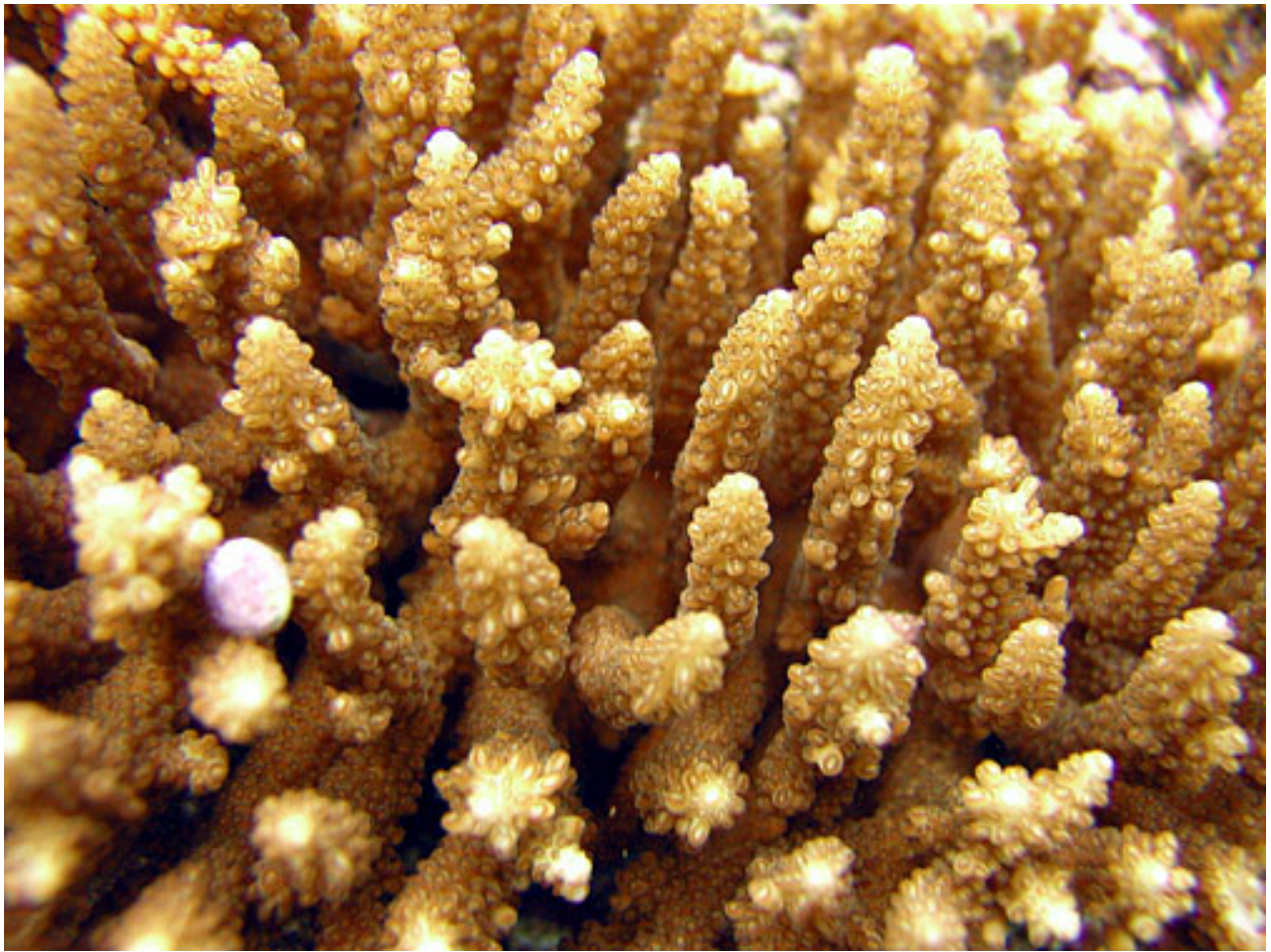

NPS photo - Eva DiDonato. Identified by Charles Birkeland



*Corals of National Park of American Samoa*

**Stony corals, Family: *Acroporidae***

*Acropora subulata*

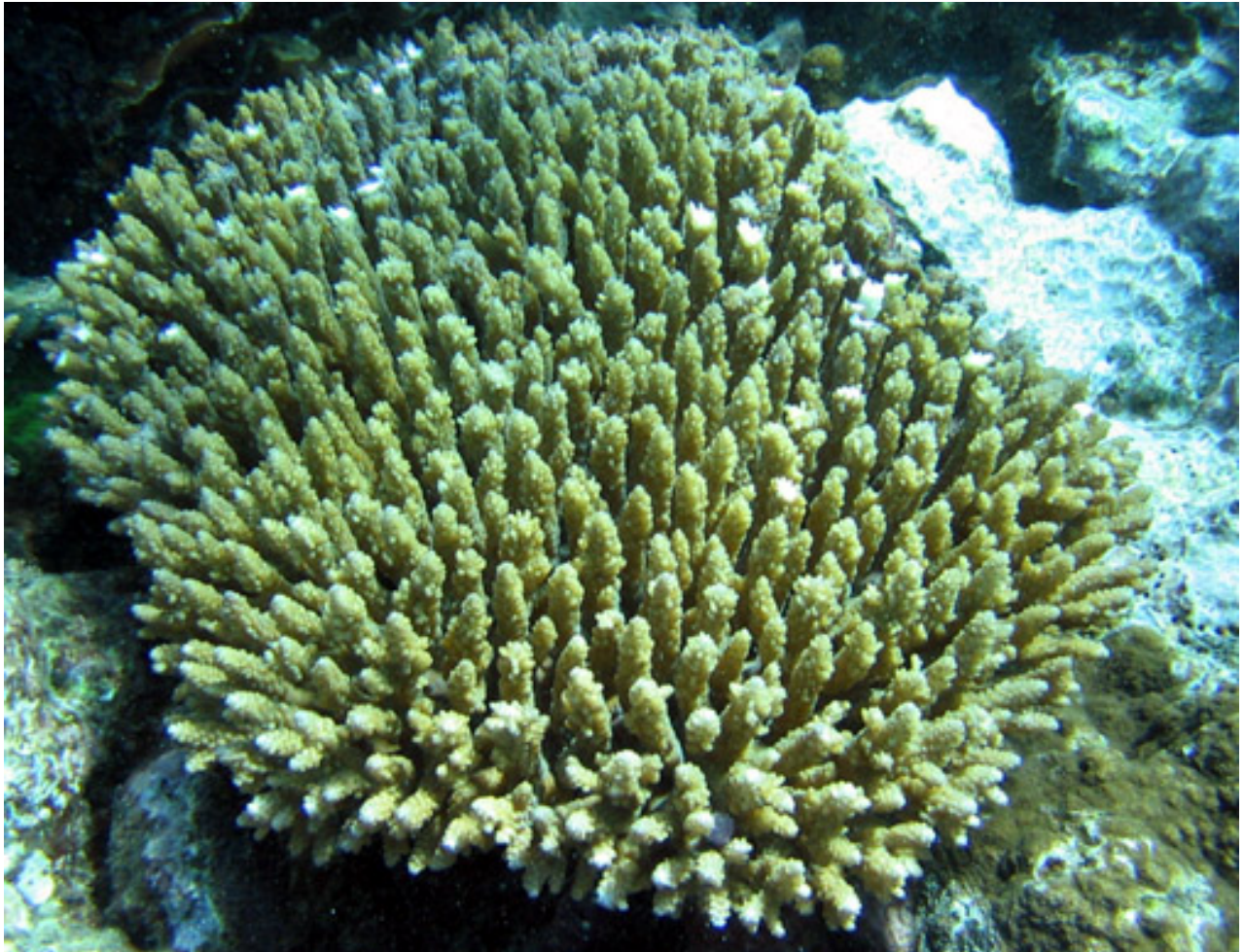

NPS photo - Eva DiDonato. Identified by Douglas Fenner

*Corals of National Park of American Samoa*

**Stony corals, Family: *Acroporidae***

*Acropora subulata*

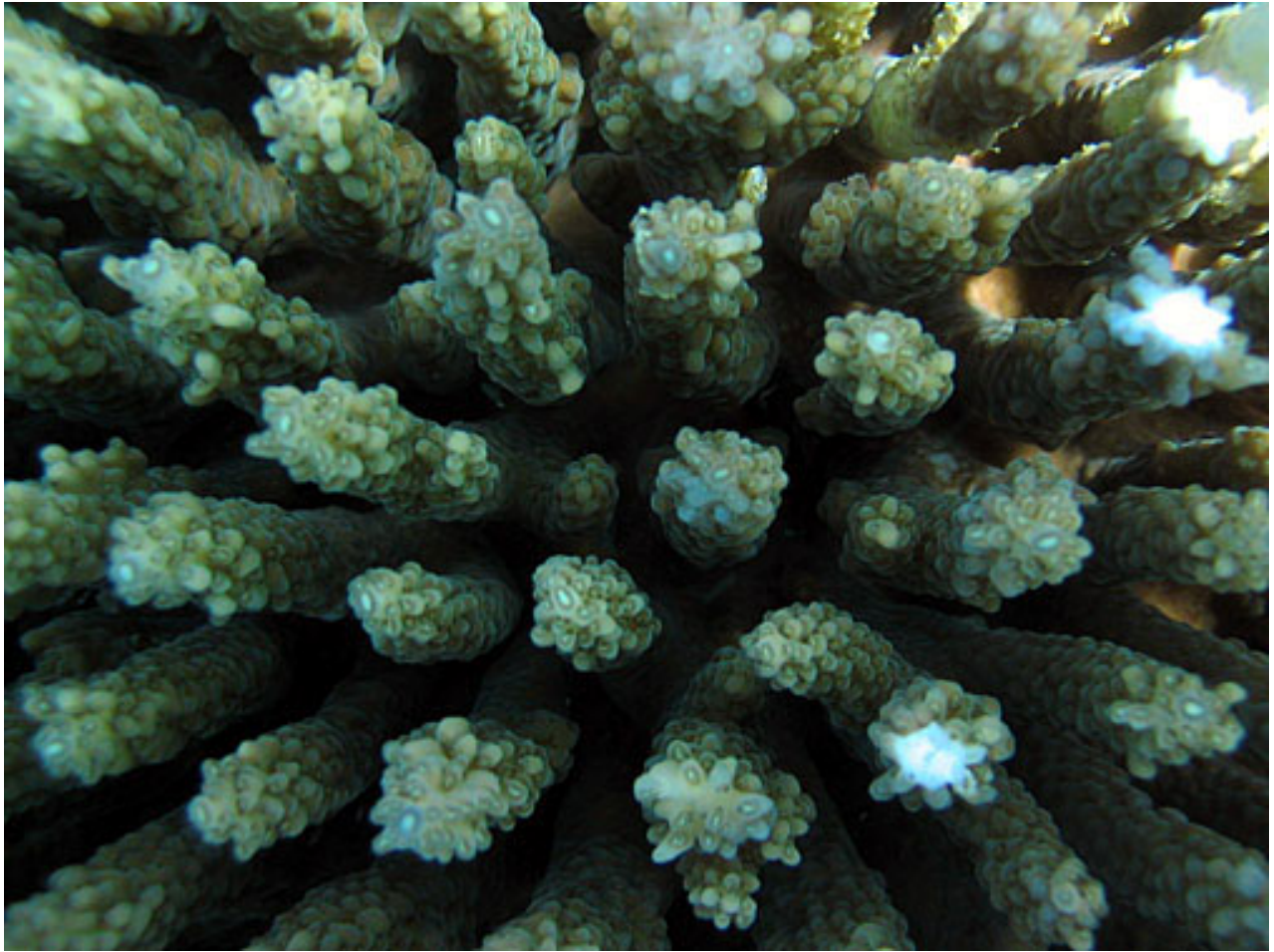

NPS photo - Eva DiDonato. Identified by Douglas Fenner

*Corals of National Park of American Samoa*

**Stony corals, Family: *Acroporidae***

*Acropora cf. subulata*



NPS photo - Eva DiDonato. Identified by Charles Birkeland

*Corals of National Park of American Samoa*

**Stony corals, Family: *Acroporidae***

*Acropora cf. subulata*



NPS photo - Eva DiDonato. Identified by Charles Birkeland

*Corals of National Park of American Samoa*

**Stony corals, Family: *Acroporidae***

*Acropora tenuis*



NPS photo - Eva DiDonato. Identified by Charles Birkeland

*Corals of National Park of American Samoa*

**Stony corals, Family: *Acroporidae***

*Acropora tenuis*

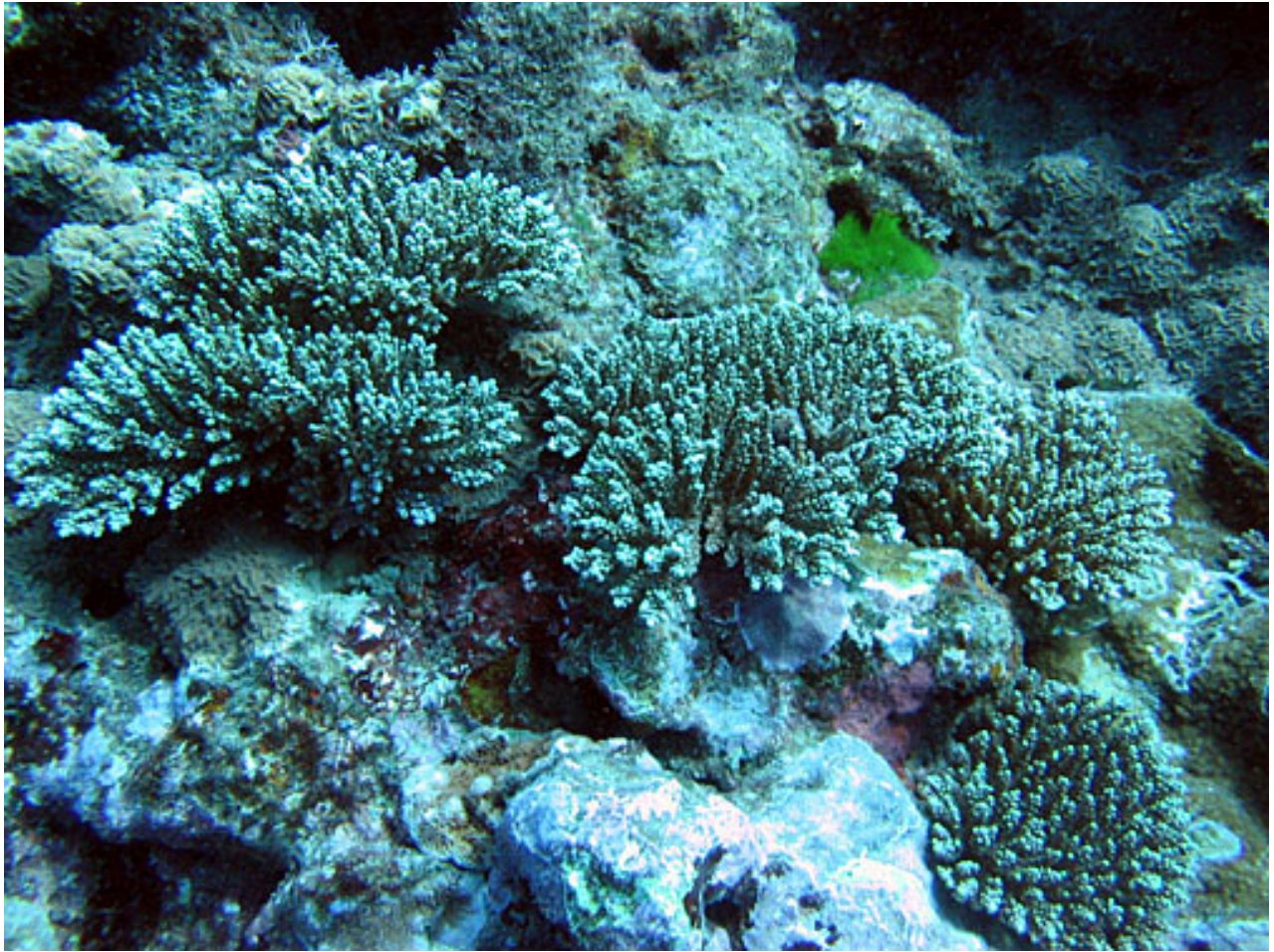

NPS photo - Eva DiDonato. Identified by Charles Birkeland

*Corals of National Park of American Samoa*

**Stony corals, Family: *Acroporidae***

*Acropora tenuis*

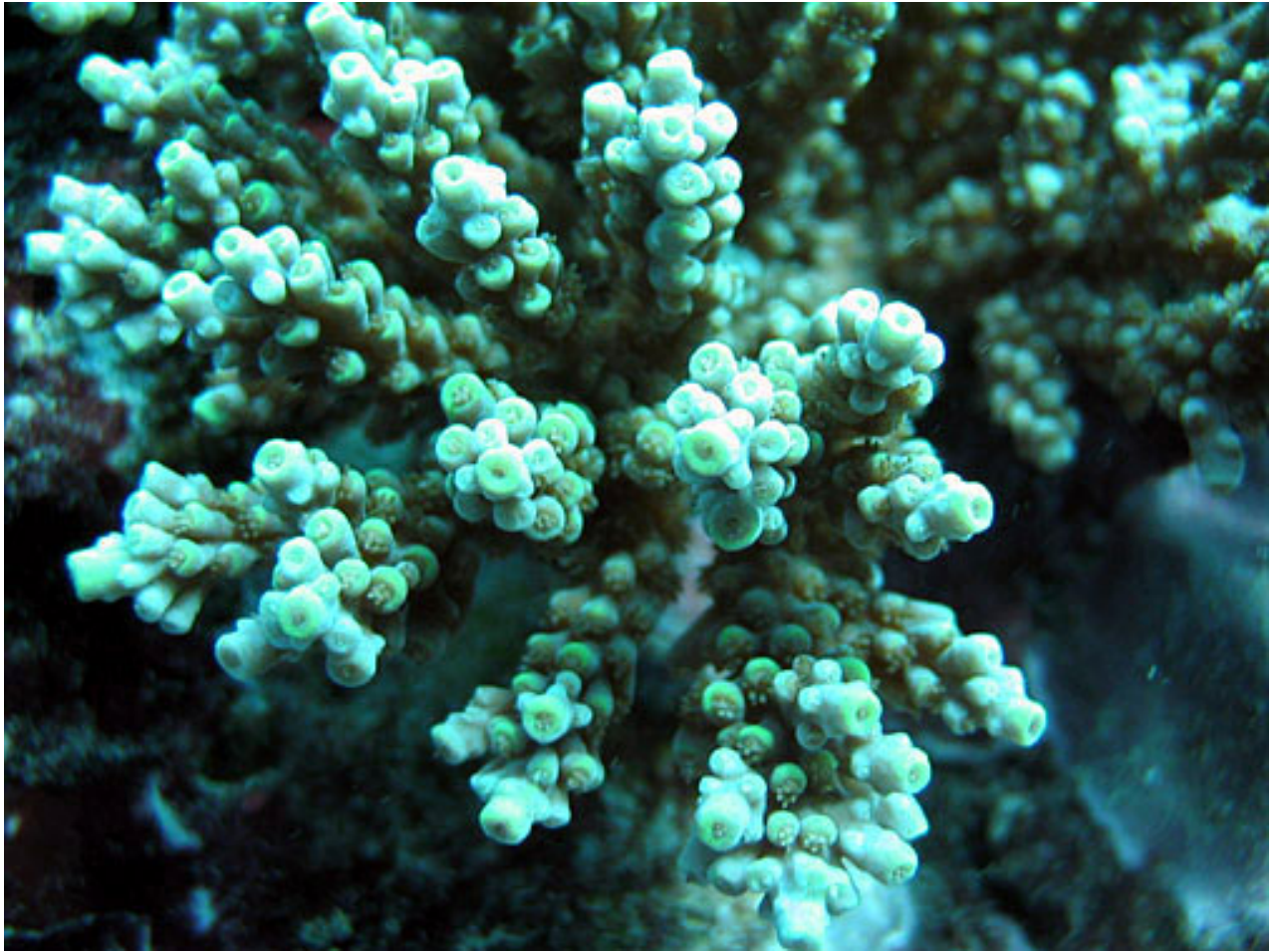

NPS photo - Eva DiDonato. Identified by Charles Birkeland

*Corals of National Park of American Samoa*

**Stony corals, Family: *Acroporidae***

*Acropora valida*

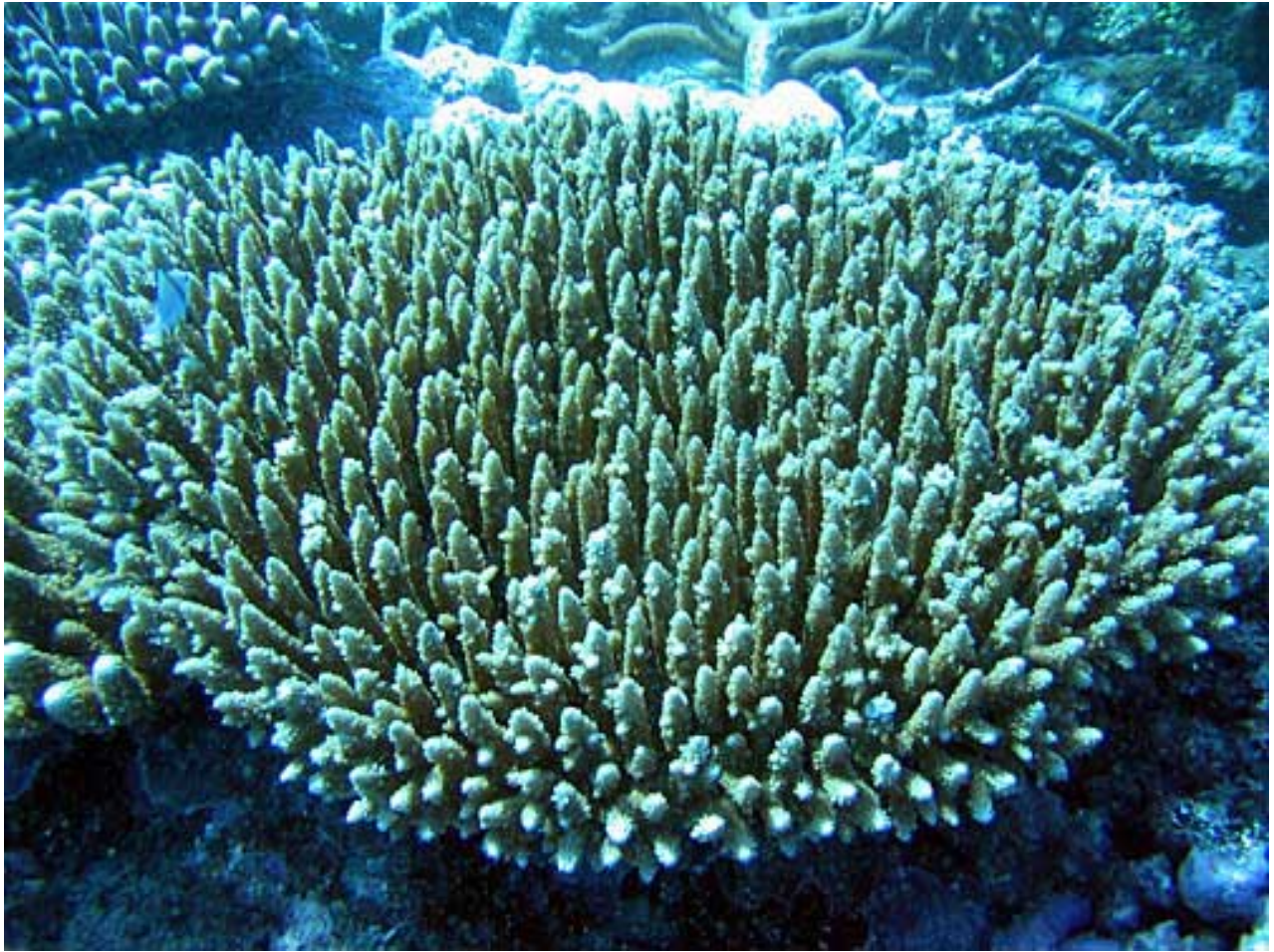

NPS photo - Eva DiDonato. Identified by Charles Birkeland



*Corals of National Park of American Samoa*

**Stony corals, Family: *Acroporidae***

*Acropora valida*

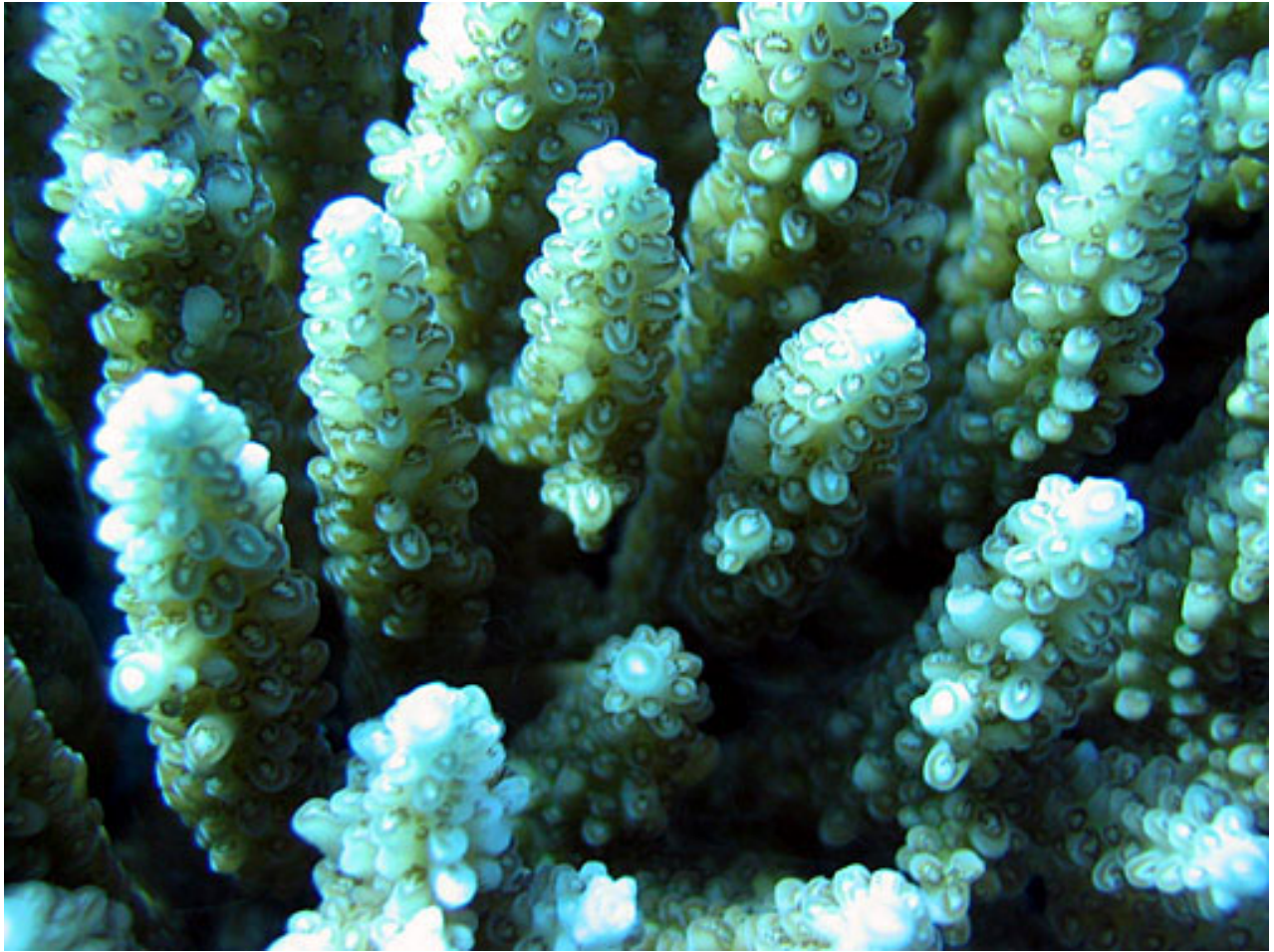

NPS photo - Eva DiDonato. Identified by Charles Birkeland

*Corals of National Park of American Samoa*

**Stony corals, Family: *Acroporidae***

*Acropora vaughani*

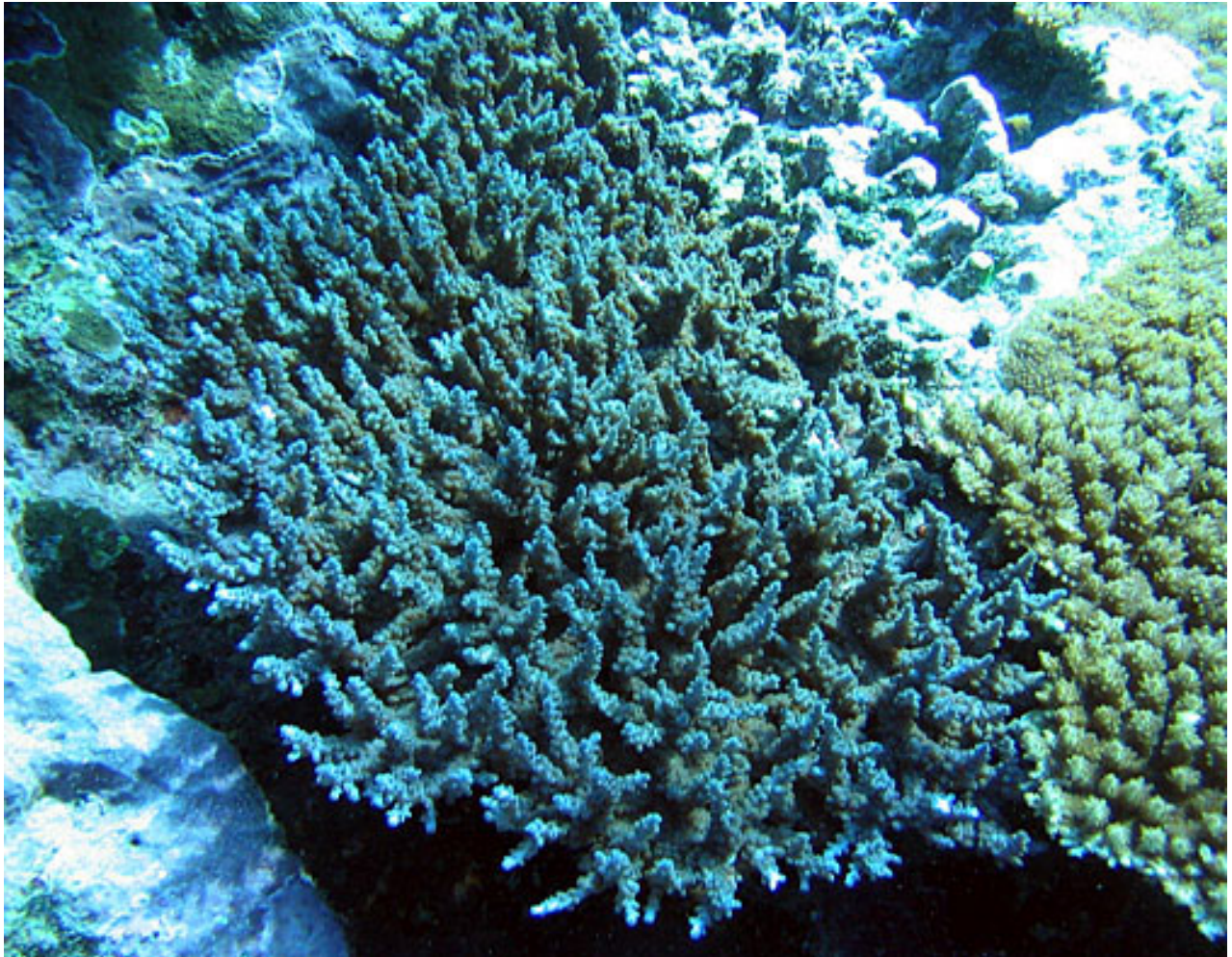

NPS photo - Eva DiDonato. Identified by Charles Birkeland

*Corals of National Park of American Samoa*

**Stony corals, Family: *Acroporidae***

*Acropora vaughani*

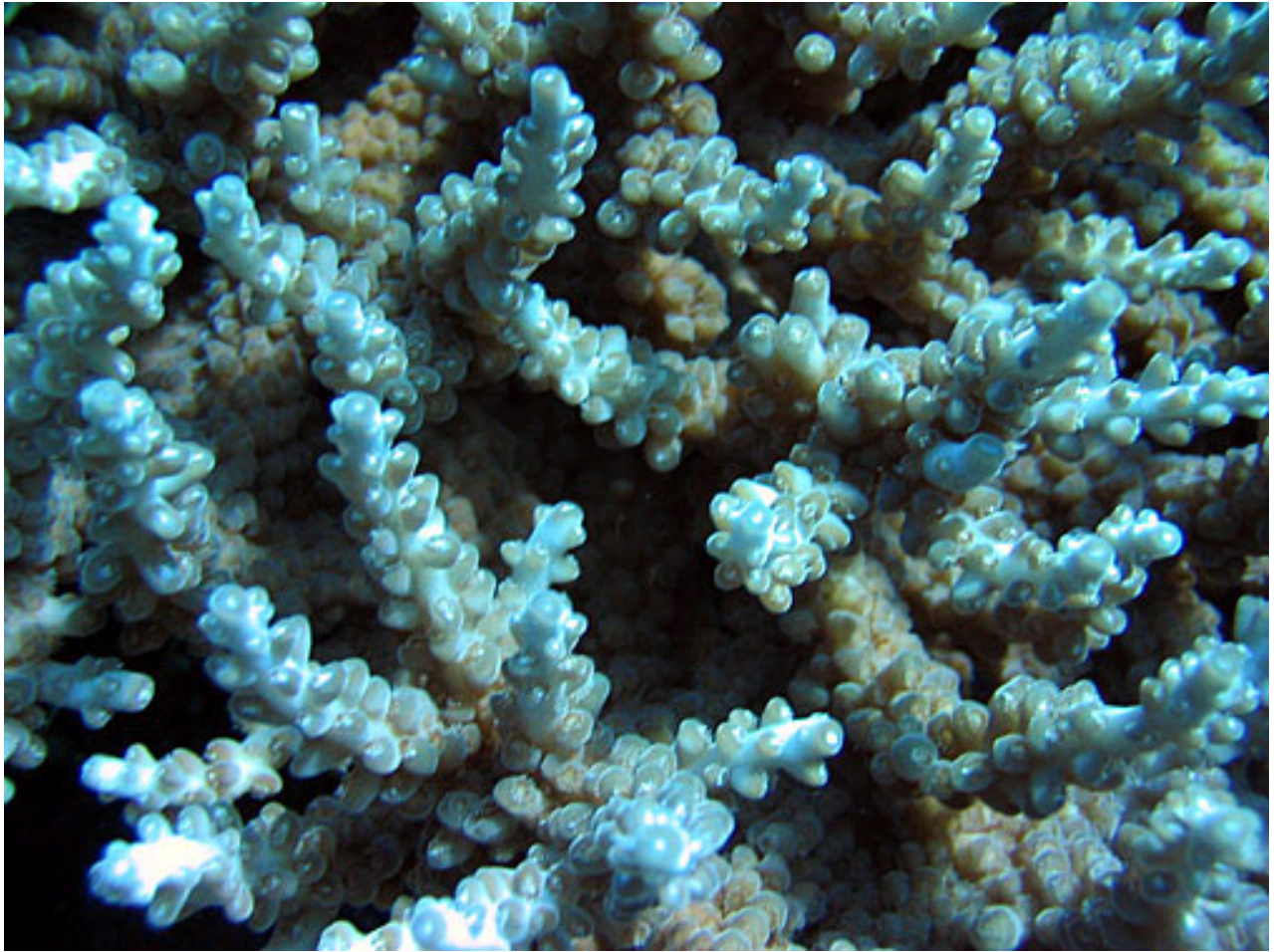

NPS photo - Eva DiDonato. Identified by Charles Birkeland

*Corals of National Park of American Samoa*

**Stony corals, Family: *Acroporidae***

*Acropora verweyi*



NPS photo - Eva DiDonato. Identified by Charles Birkeland

*Corals of National Park of American Samoa*

**Stony corals, Family: *Acroporidae***

*Acropora verweyi*



NPS photo - Eva DiDonato. Identified by Charles Birkeland

**Stony corals, Family: *Acroporidae***

*Acropora yongei*



NPS photo - Eva DiDonato. Identified by Charles Birkeland

[Family Name List](#) | [Plate](#) | [Scientific Name List](#) | [English Common Name List](#) | [Park Web Page](#)

*Corals of National Park of American Samoa*

**Stony corals, Family: *Acroporidae***

*Astreopora myriophthalma*



NPS photo - Eva DiDonato. Identified by Charles Birkeland

**Stony corals, Family: *Acroporidae***

*Astreopora myriophthalma*

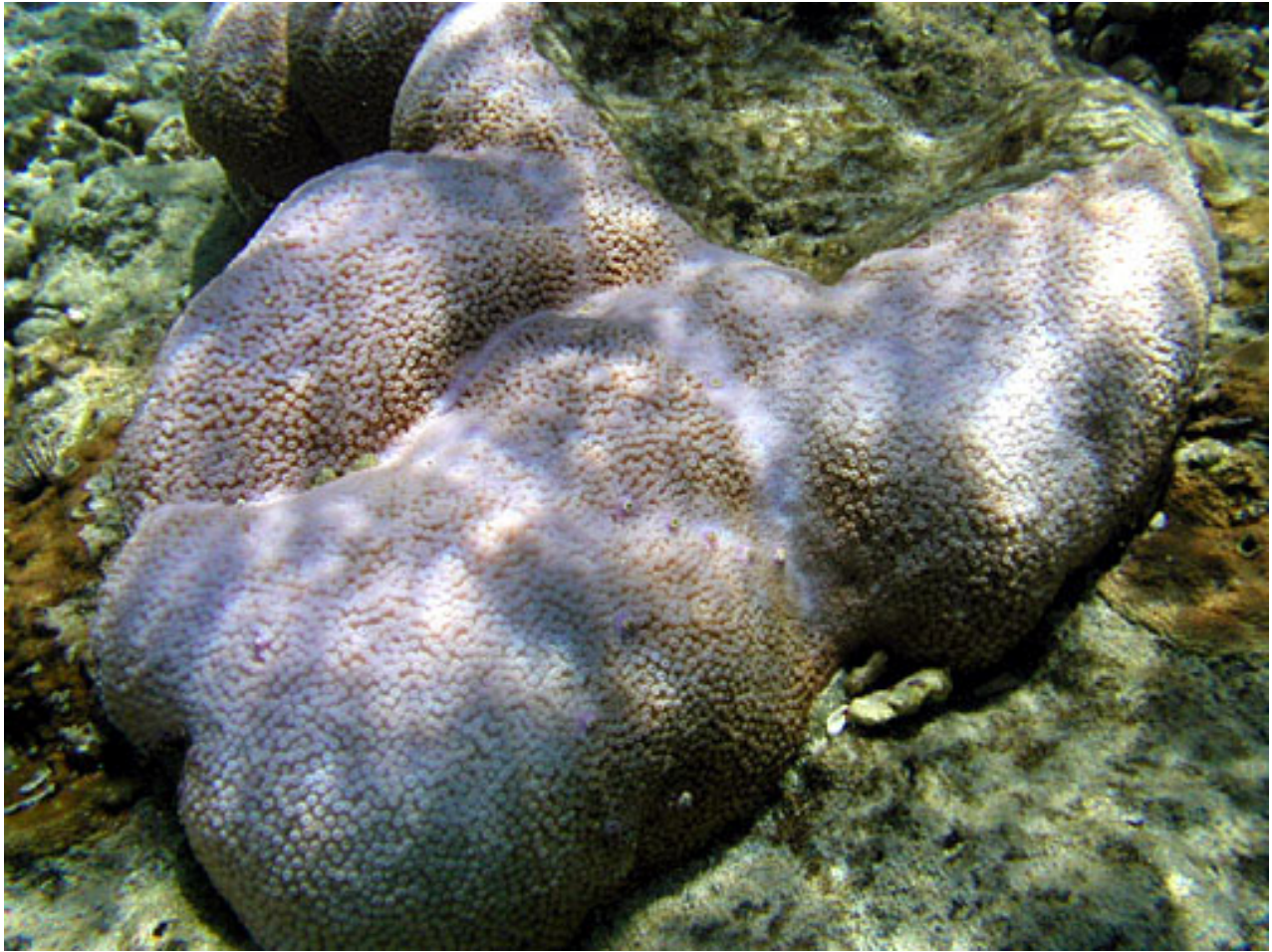

NPS photo - Eva DiDonato. Identified by Douglas Fenner

[Family Name List](#) | [Plate](#) | [Scientific Name List](#) | [English Common Name List](#) | [Park Web Page](#)



**Stony corals, Family: *Acroporidae***

*Montipora caliculata*

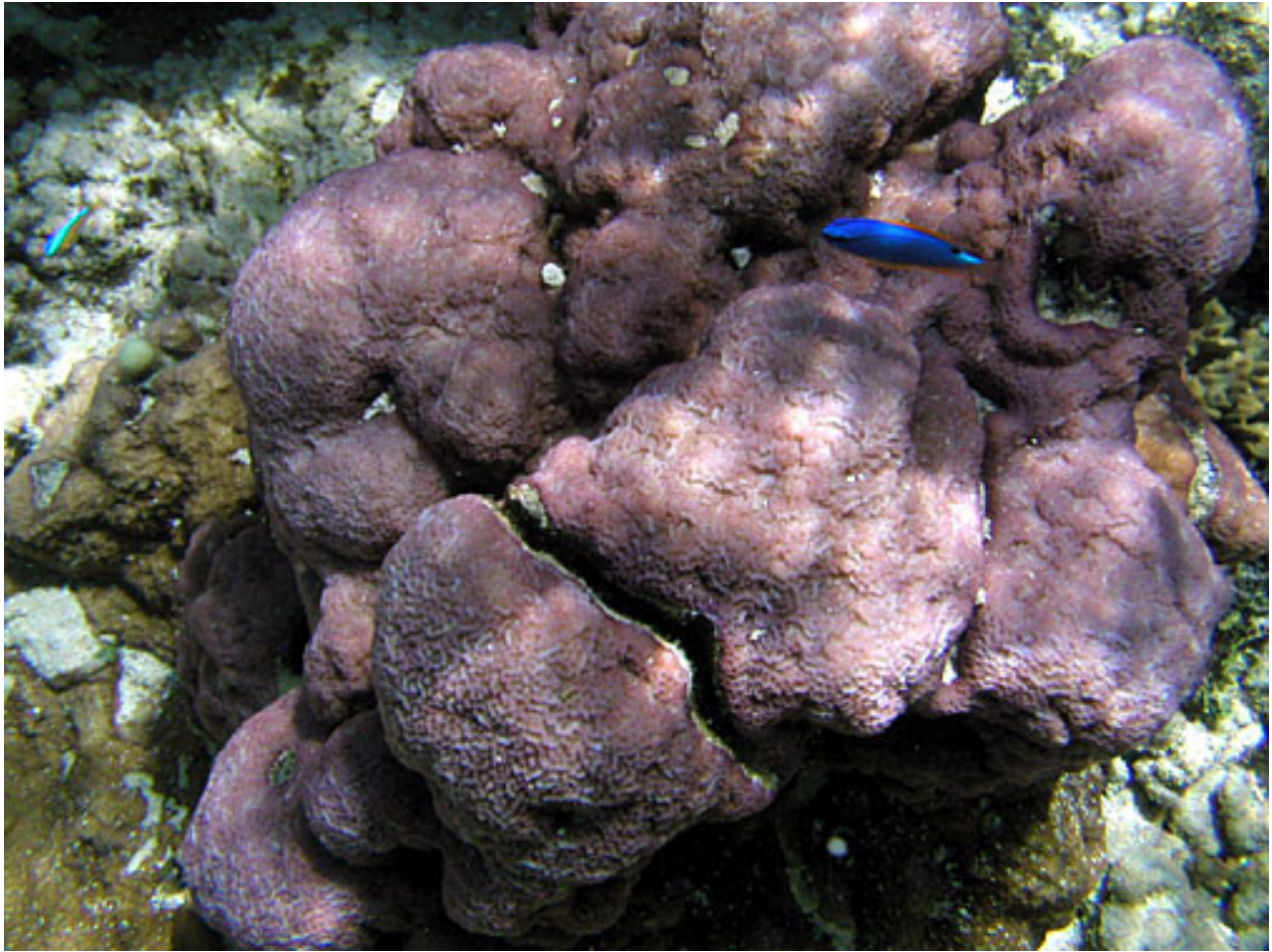

NPS photo - Eva DiDonato. Identified by Douglas Fenner

*Corals of National Park of American Samoa*

**Stony corals, Family: *Acroporidae***

*Montipora efflorescens*

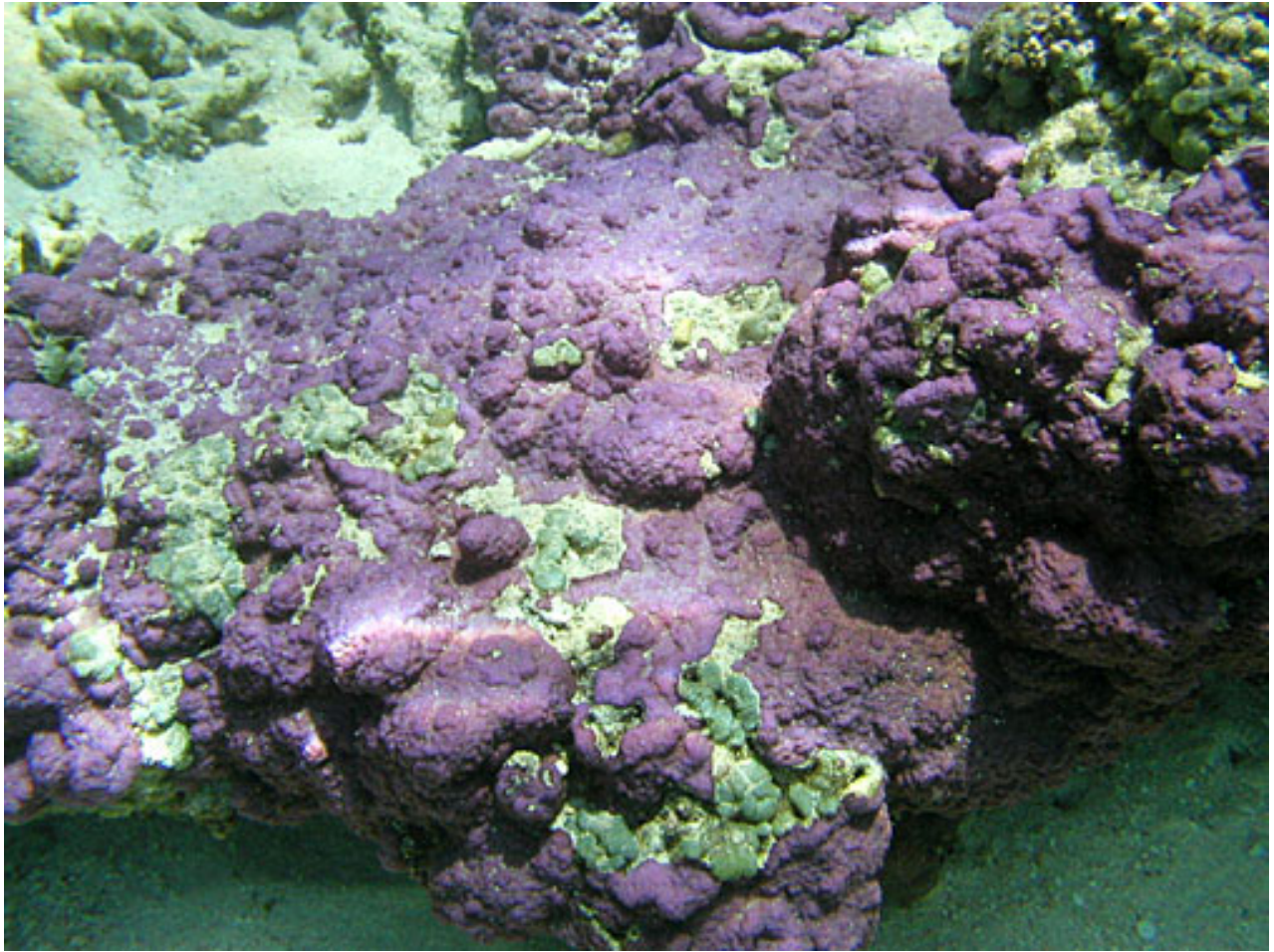

NPS photo - Eva DiDonato. Identified by Charles Birkeland

*Corals of National Park of American Samoa*

**Stony corals, Family: *Acroporidae***

*Montipora grisea*

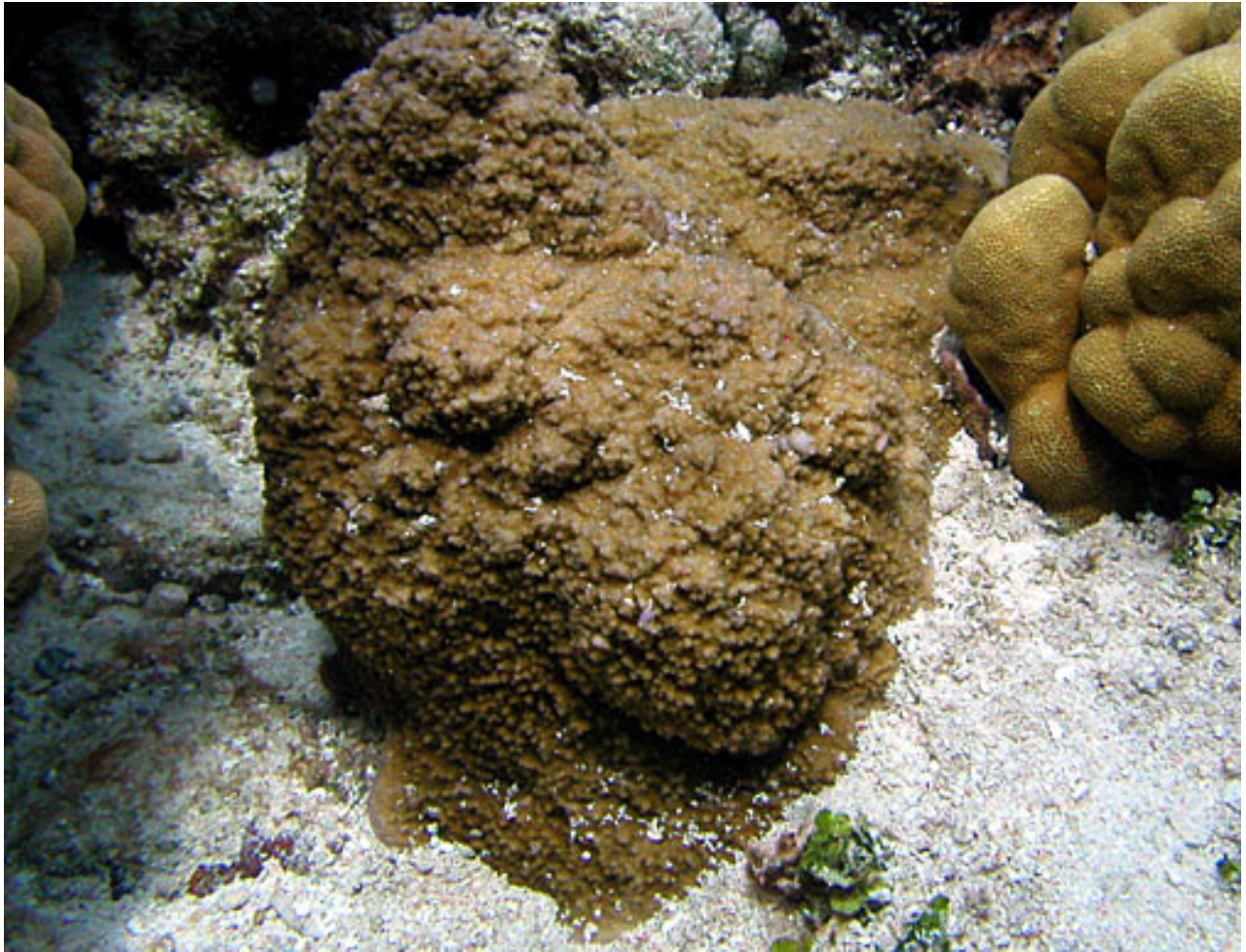

NPS photo - Eva DiDonato. Identified by Charles Birkeland

*Corals of National Park of American Samoa*

**Stony corals, Family: *Acroporidae***

*Montipora grisea*

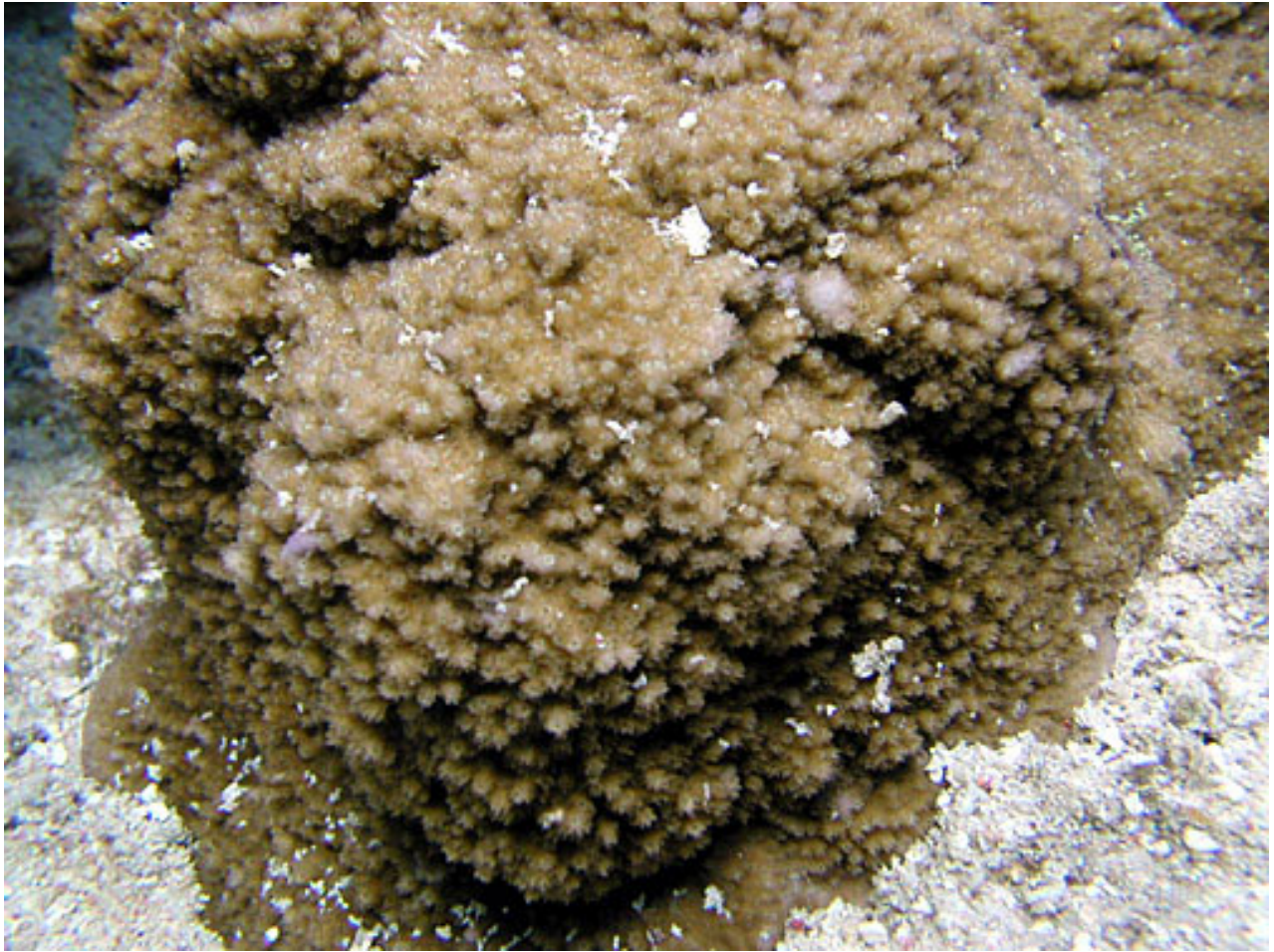

NPS photo - Eva DiDonato. Identified by Charles Birkeland

*Corals of National Park of American Samoa*

**Stony corals, Family: *Acroporidae***

*Montipora informis*



Photo - Jim Maragos

*Corals of National Park of American Samoa*

**Stony corals, Family: *Acroporidae***

*Montipora montasteriata*

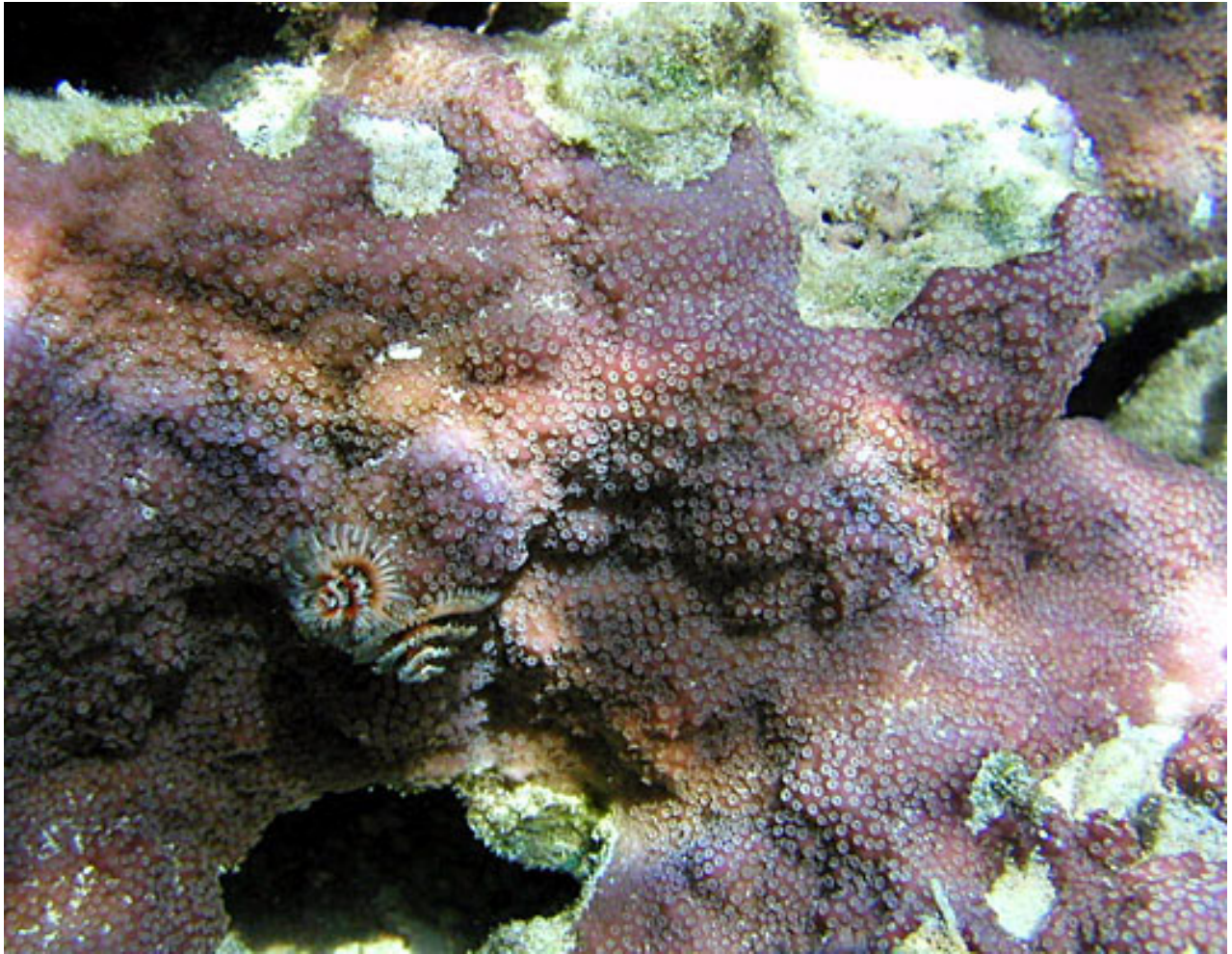

Photo - Jim Maragos

*Corals of National Park of American Samoa*

**Stony corals, Family: *Acroporidae***

*Montipora nodosa*



NPS photo - Eva DiDonato. Identified by Charles Birkeland

*Corals of National Park of American Samoa*

**Stony corals, Family: *Acroporidae***

*Montipora nodosa*



NPS photo - Larry Basch . Identified by Charles Birkeland



*Corals of National Park of American Samoa*

**Stony corals, Family: *Acroporidae***

*Montipora peltiformis*

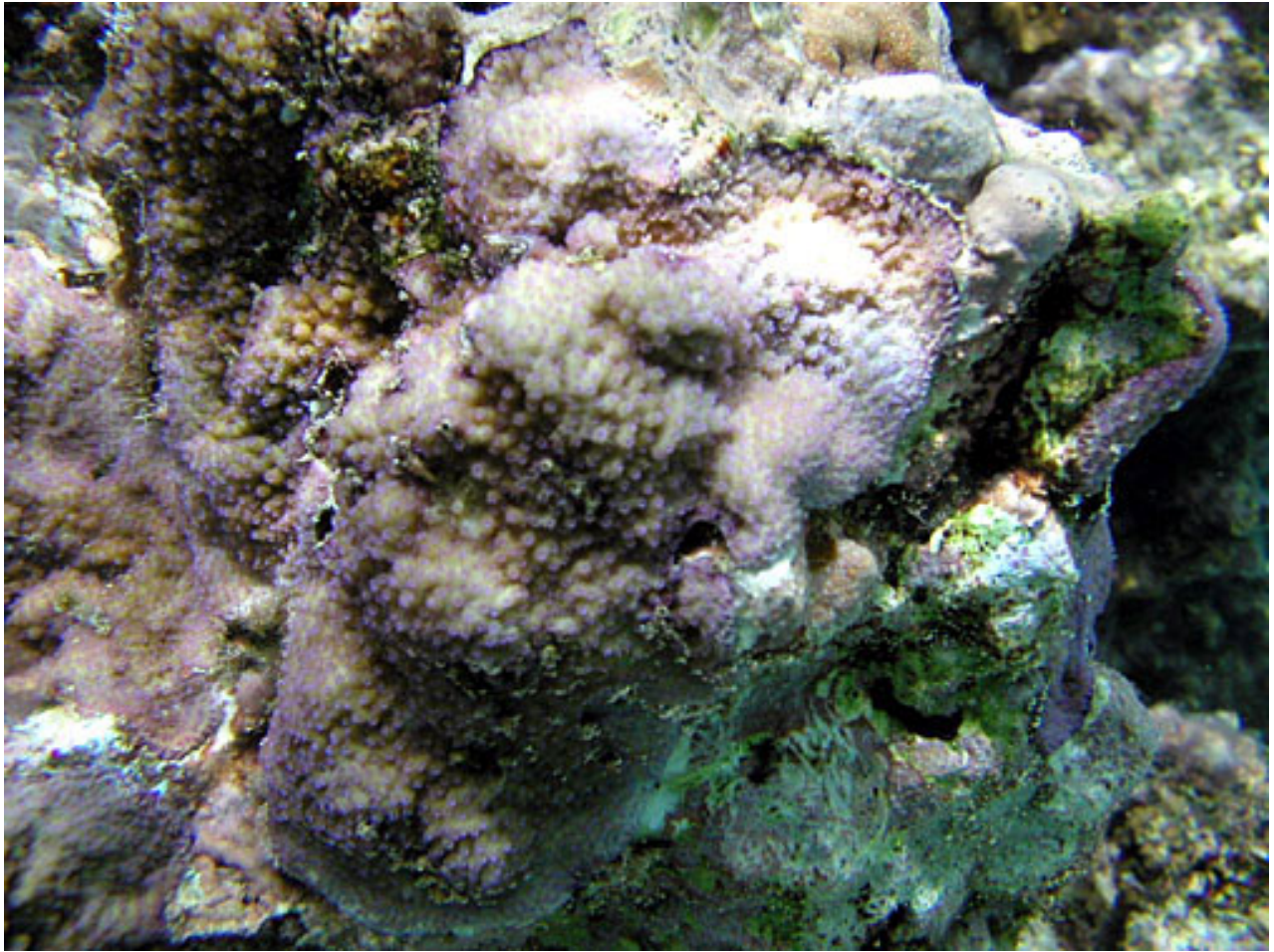

NPS photo - Eva DiDonato. Identified by Charles Birkeland

*Corals of National Park of American Samoa*

**Stony corals, Family: *Acroporidae***

*Montipora tuberculosa*

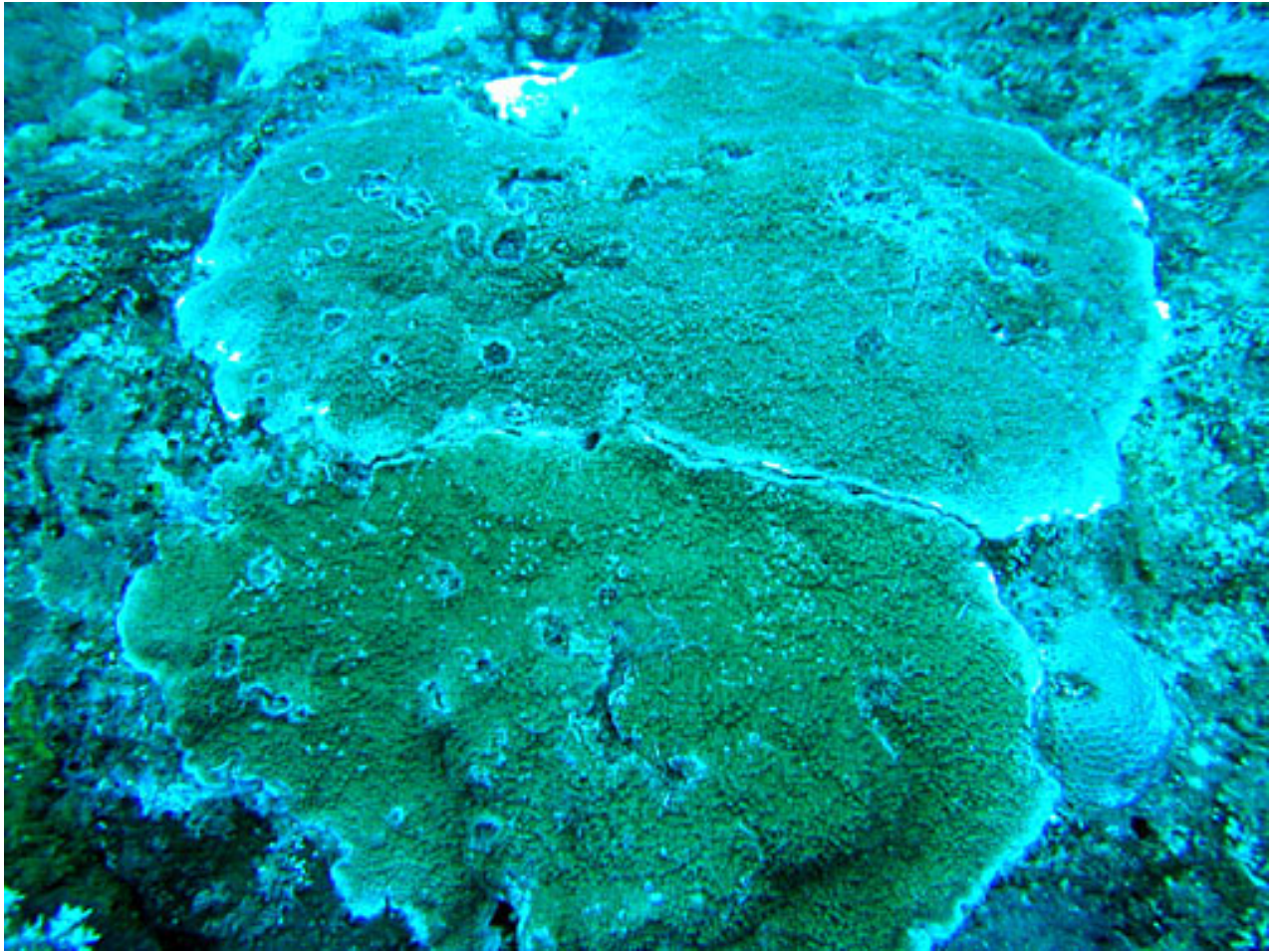

NPS photo - Eva DiDonato. Identified by Charles Birkeland

*Corals of National Park of American Samoa*

**Stony corals, Family: *Acroporidae***

*Montipora turtlensis*



NPS photo - Eva DiDonato. Identified by Charles Birkeland

*Corals of National Park of American Samoa*

**Stony corals, Family: *Acroporidae***

*Montipora venosa*



NPS photo - Larry Basch . Identified by Charles Birkeland

**Stony corals, Family: *Acroporidae***

*Montipora verrucosa*

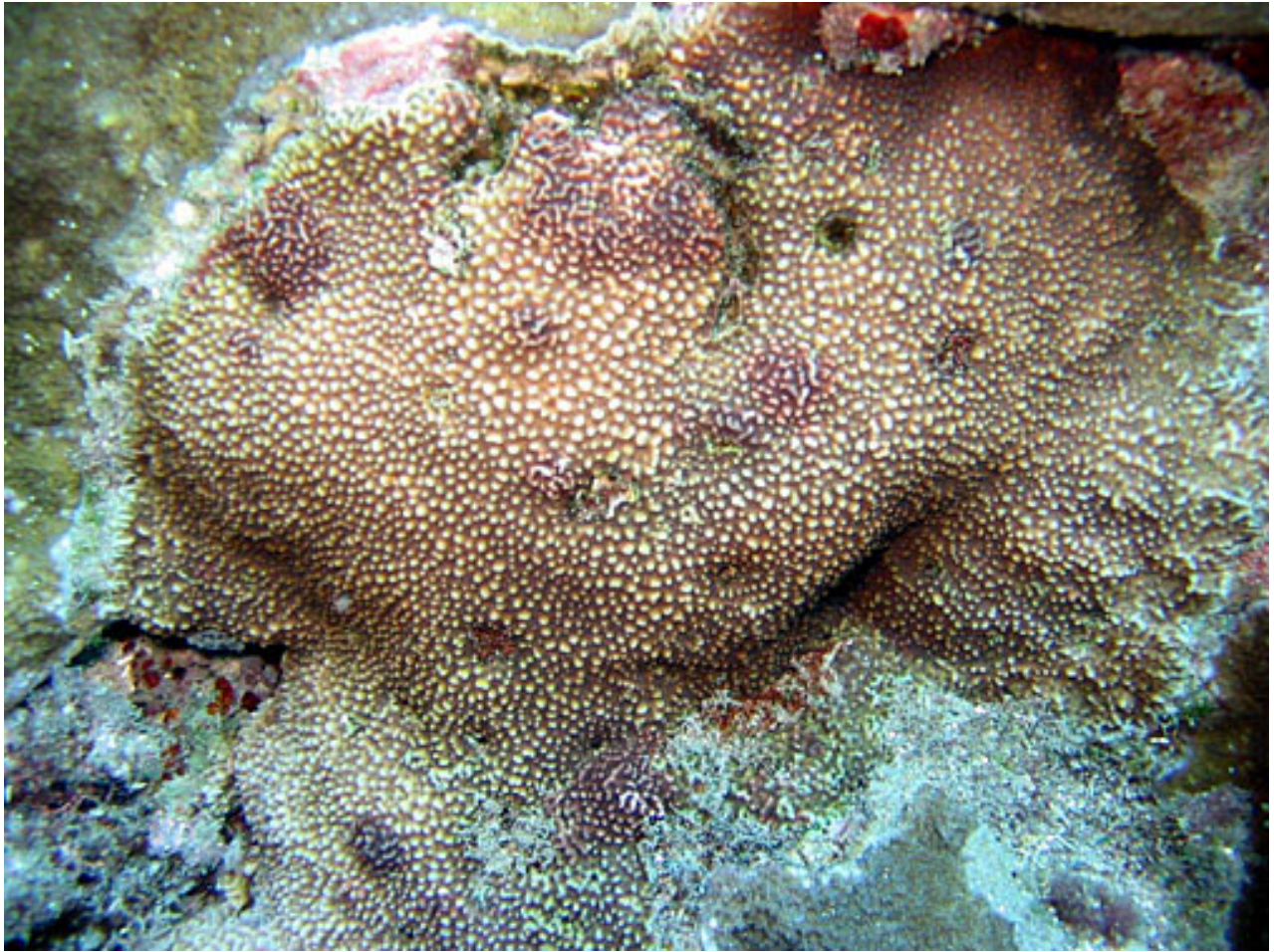









NPS photo - Eva DiDonato. Identified by Charles Birkeland

[Family Name List](#) | [Plate](#) | [Scientific Name List](#) | [English Common Name List](#) | [Park Web Page](#)

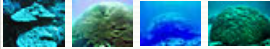
[Browse Pictures](#) | [List of Species](#)**Order: Scleractinia, Family: Poritidae**

## Stony Corals

<u>Scientific Name</u>	<u>Samoan Name</u>	<u>Common Name</u>	<u>Photo</u>	<u>TSN</u>	<u>Park Status</u>	<u>Abundance</u>	<u>Residency</u>	<u>Nativity</u>
<i>Alveopora allingi</i>				53234	Present in Park at Tutuila	Uncommon	Resident	Native
<i>Goniopora fruticosa</i>				53226	Present in Park	Uncommon	Resident	Native
<i>Goniopora somaliensis</i>				53219	Present in Park at Tutuila	Uncommon	Resident	Native
<i>Porites</i> sp.				53178	Present in Park at all islands	Abundant	Resident	Native
<i>Porites annae</i>		Nodule Coral		53202	Present in Park at Ofu	Uncommon	Resident	Native
<i>Porites australiensis</i>				53196	Present in Park at Ofu	Common	Resident	Native
<i>Porites cylindrica</i>				53190	Present in Park at Ofu, Olosega, and Tutuila	Abundant	Resident	Native
<i>Porites horizontalata</i>				572397	Present in Park at Tutuila	Uncommon	Resident	Native
<i>Porites lichen</i>		Lichen Coral		53201	Present in Park at Ofu, Olosega, and Tutuila	Abundant	Resident	Native
<i>Porites lobata</i>		Lobe Coral		53194	Present in Park at all islands	Abundant	Resident	Native
<i>Porites lutea</i>		Mound Coral		53192	Present in Park at Ofu, Olosega, and Tutuila	Abundant	Resident	Native
<i>Porites monticulosa</i>					Present in Park at Tutuila	Uncommon	Resident	Native
<i>Porites murrayensis</i>				53195	Present in Park at Ofu, Olosega, and Tutuila	Uncommon	Resident	Native
<i>Porites nigrescens</i>				53200	Present in Park at Ofu and Tutuila	Common	Resident	Native
<i>Porites rus</i>		Plate-and-Pillar Coral		53188	Present in Park at Ofu, Olosega, and Tutuila	Uncommon	Resident	Native
<i>Porites solida</i>		Solid Coral		53193	Present in Park at Ofu, Olosega, and Tutuila	Abundant	Resident	Native
<i>Porites superfusa</i>					Present in Park at Ofu	Uncommon	Resident	Native
<i>Porites vaughni</i>				53203	Present in Park at Ofu, Olosega	Uncommon	Resident	Native
<i>Stylarea punctata</i>					Present in Park at Ofu	Uncommon	Resident	Native

[Go Back to Park Nature/Science Web Page](#) | [Scientific Names](#) | [English Common Names](#) | [Browse Pictures](#)

**Stony corals, Family: *Poritidae***

*Goniopora fruiticosa*



NPS photo - Eva DiDonato. Identified by Douglas Fenner

*Corals of National Park of American Samoa*

**Stony corals, Family: *Poritidae***

*Goniopora fruiticosa*

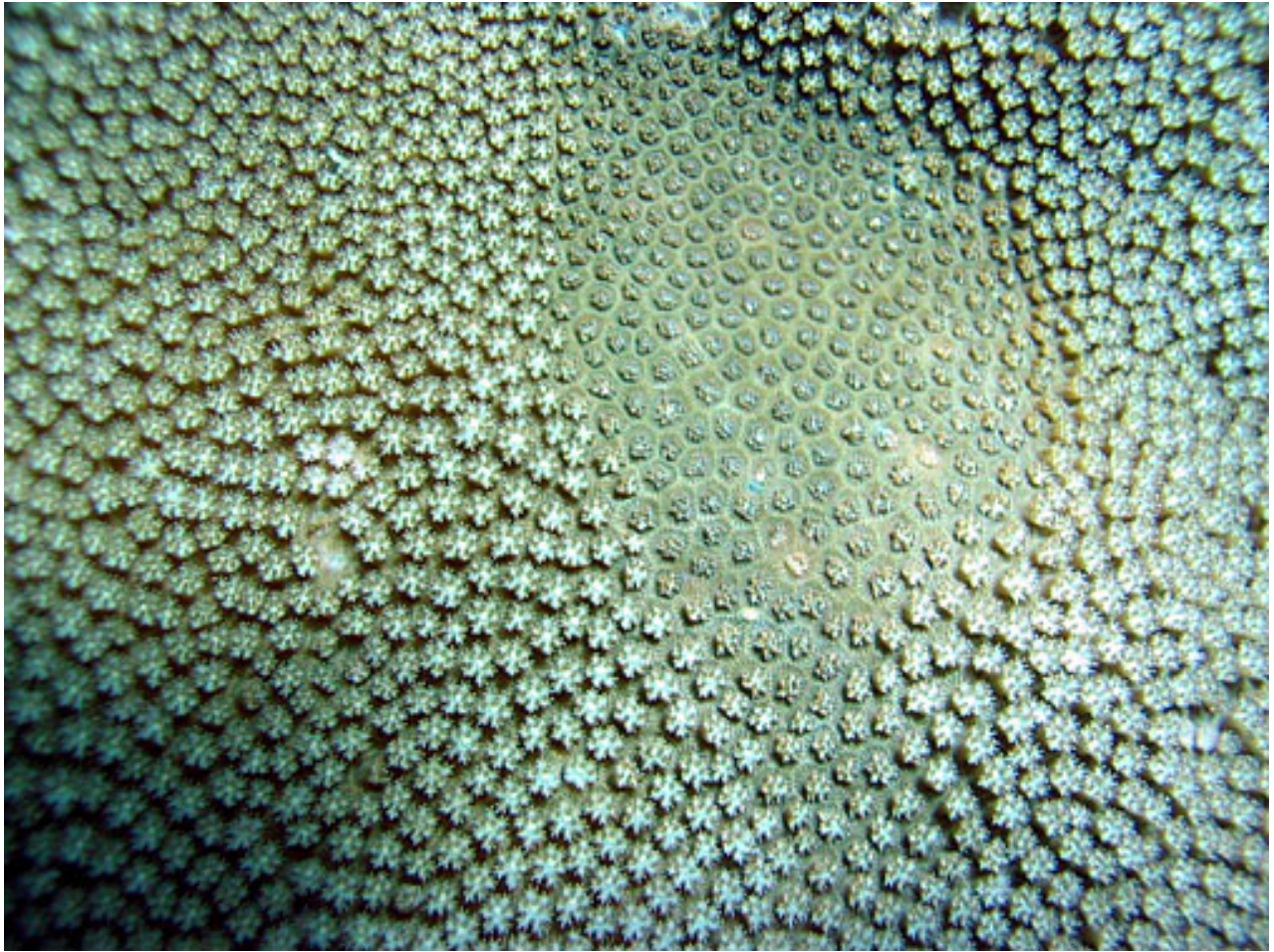

NPS photo - Eva DiDonato. Identified by Douglas Fenner



*Corals of National Park of American Samoa*

**Stony corals, Family: *Poritidae***

*Porites* sp.



NPS photo - Eva DiDonato. Identified by Charles Birkeland

*Corals of National Park of American Samoa*

**Stony corals, Family: *Poritidae***

*Porites* sp. Massive *Porites* heads

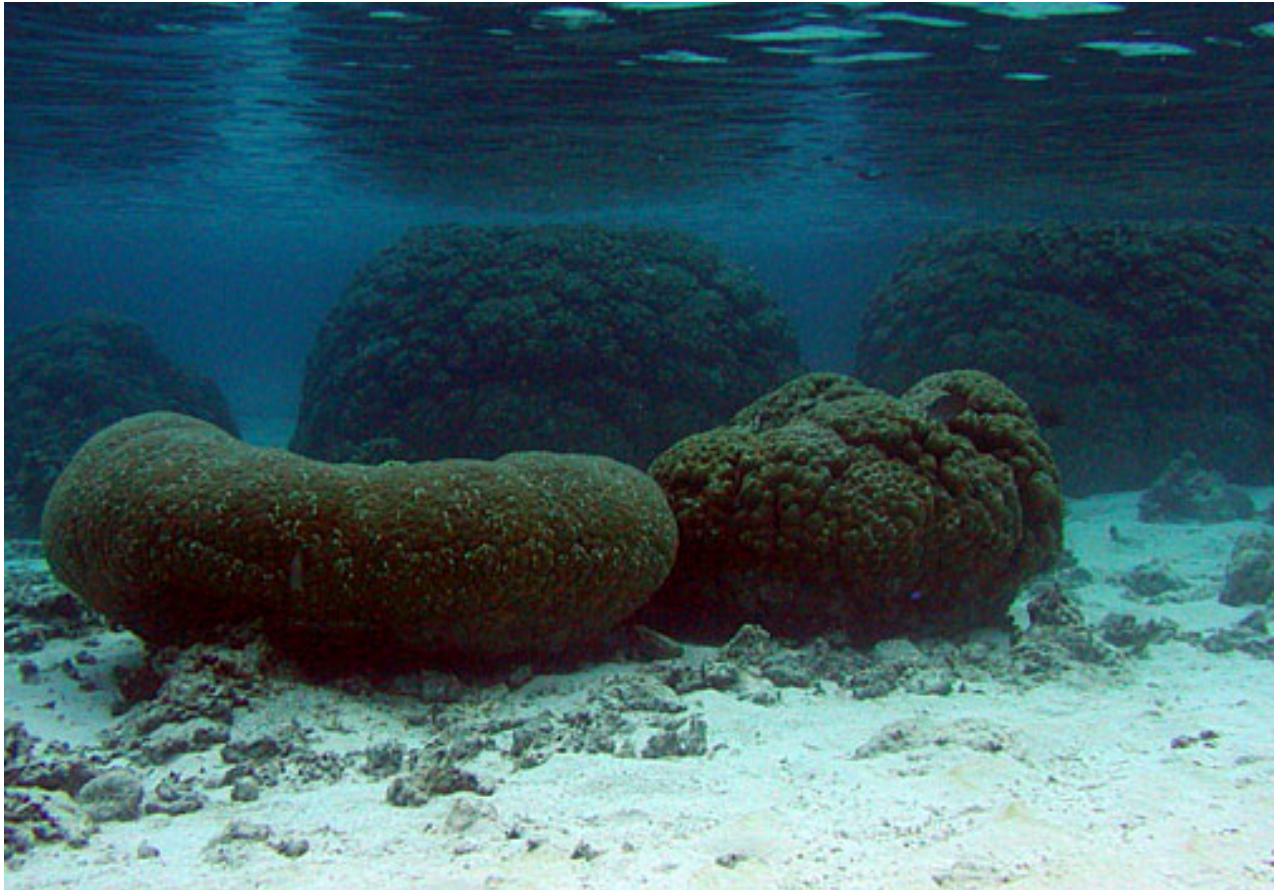

NPS photo - Larry Basch

*Corals of National Park of American Samoa*

**Stony corals, Family: *Poritidae***

*Porites* sp. Massive *Porites* head



Photo - Jim Maragos

**Stony corals, Family: *Poritidae***

*Porites annae*

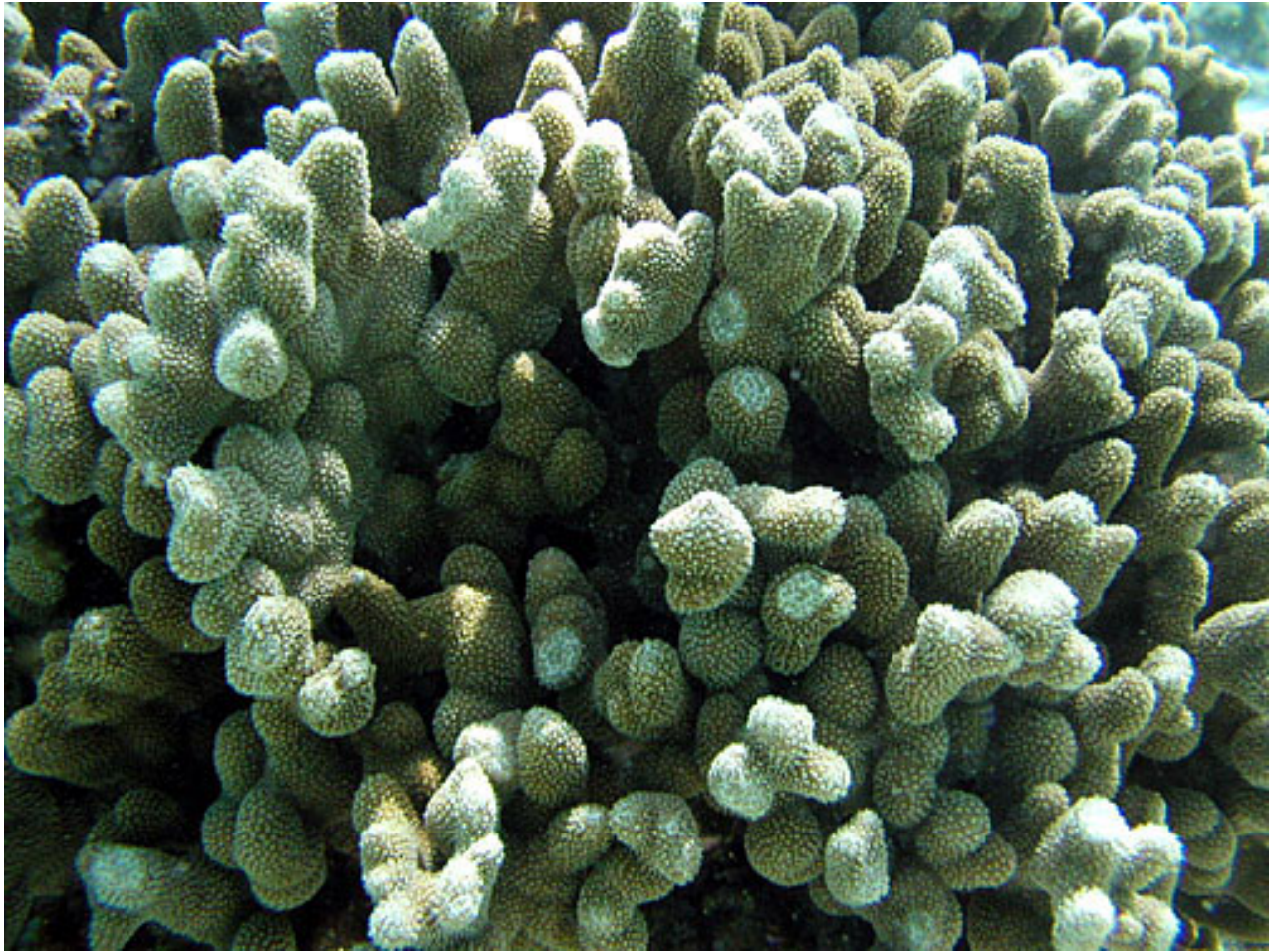

NPS photo - Eva DiDonato. Identified by Charles Birkeland

*Corals of National Park of American Samoa*

**Stony corals, Family: *Poritidae***

*Porites australiensis*



Photo - Jim Maragos

*Corals of National Park of American Samoa*

**Stony corals, Family: *Poritidae***

*Porites australiensis*



Photo - Jim Maragos

*Corals of National Park of American Samoa*

**Stony corals, Family: *Poritidae***

*Porites cylindrica*



NPS photo - Eva DiDonato. Identified by Charles Birkeland

*Corals of National Park of American Samoa*

**Stony corals, Family: *Poritidae***

*Porites lobata* . . .lobe coral



NPS photo - Daniel Barshis . Identified by Charles Birkeland



*Corals of National Park of American Samoa*

**Stony corals, Family: *Poritidae***

*Porites lobata* . . .lobe coral

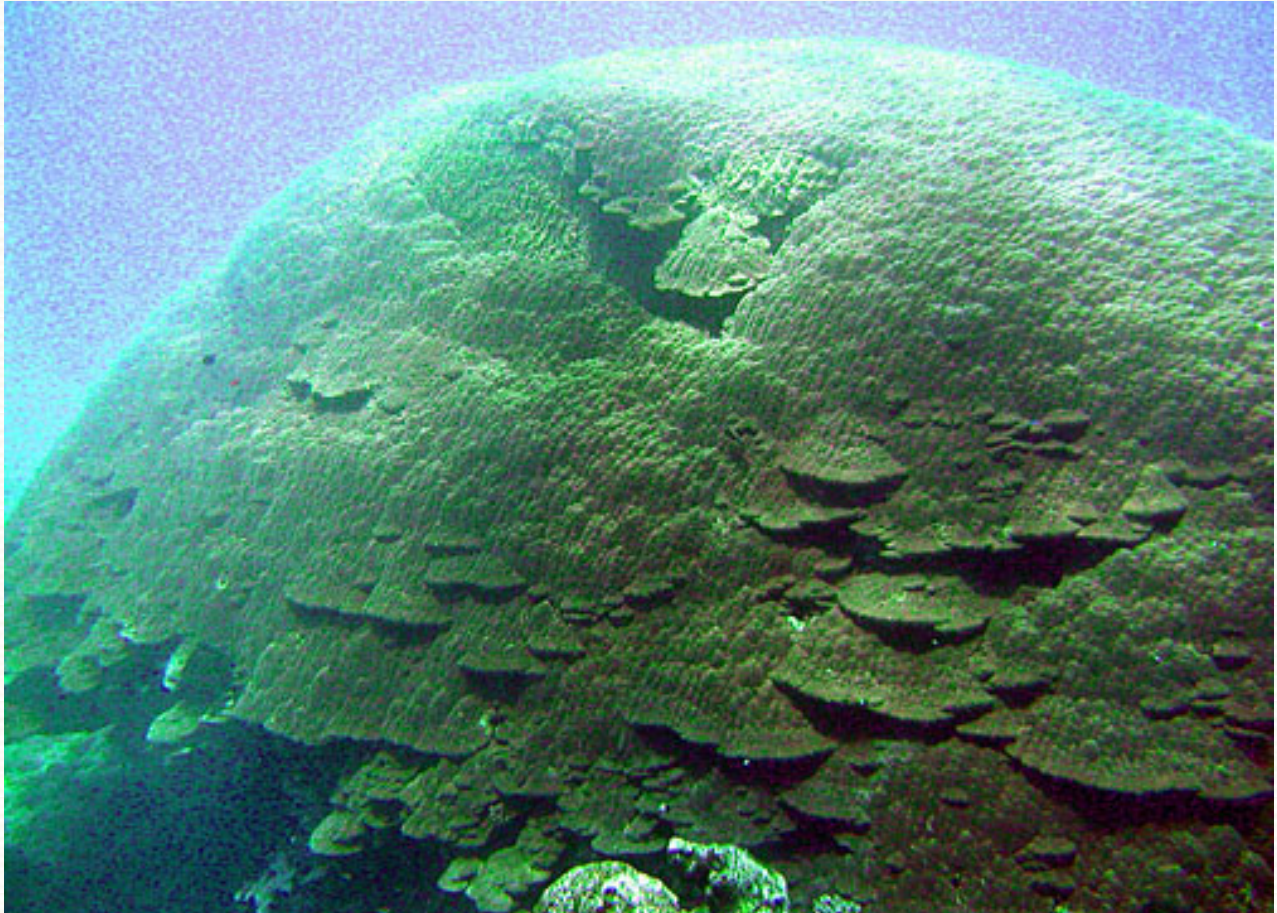

NPS photo - Larry Basch

*Corals of National Park of American Samoa*

**Stony corals, Family: *Poritidae***

*Porites lobata*. . .lobe coral

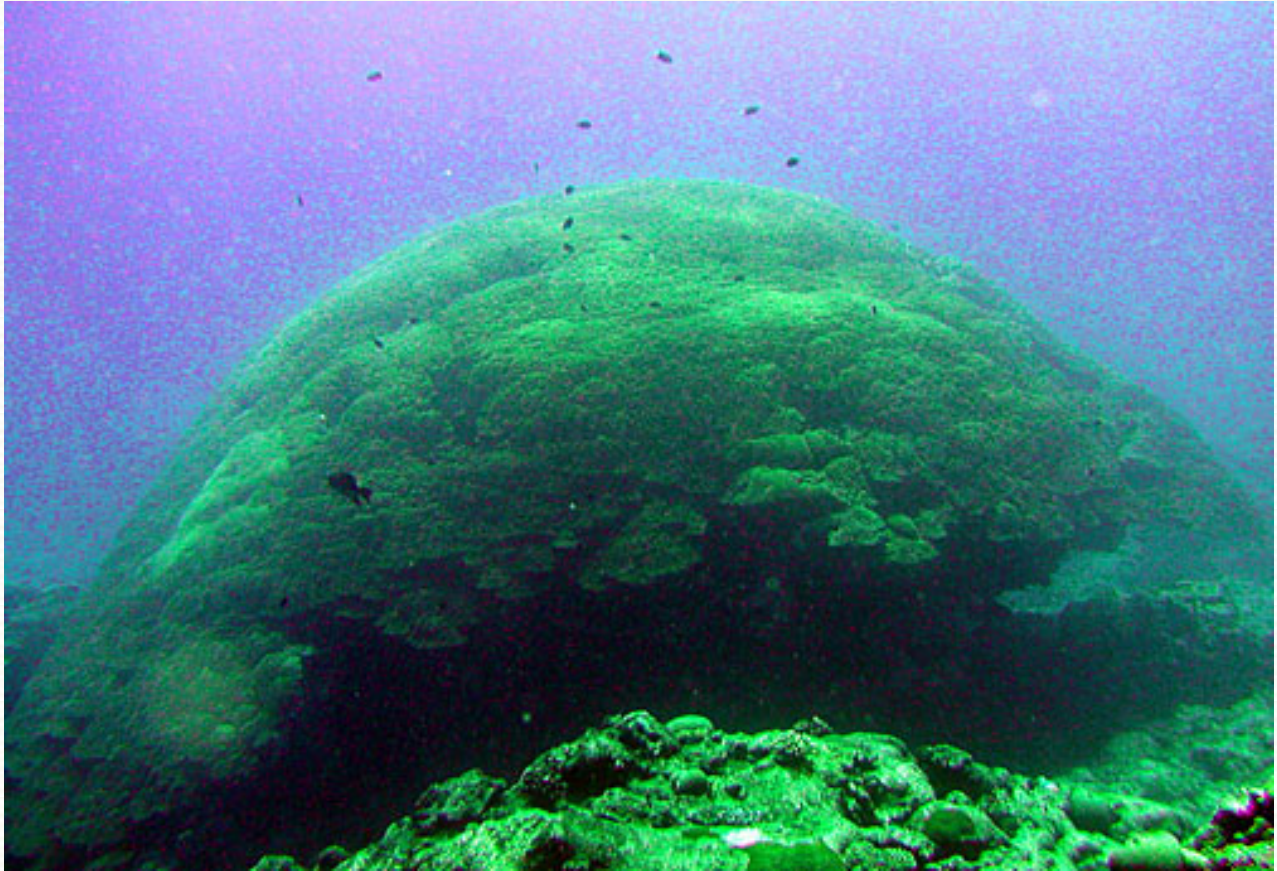

NPS photo - Larry Basch

*Corals of National Park of American Samoa*

**Stony corals, Family: *Poritidae***

*Porites lobata*. . .lobe coral



NPS photo -Jim Maragos

*Corals of National Park of American Samoa*

**Stony corals, Family: *Poritidae***

*Porites lutea*



NPS photo - Daniel Barshis . Identified by Charles Birkeland

*Corals of National Park of American Samoa*

**Stony corals, Family: *Poritidae***

*Porites lutea*

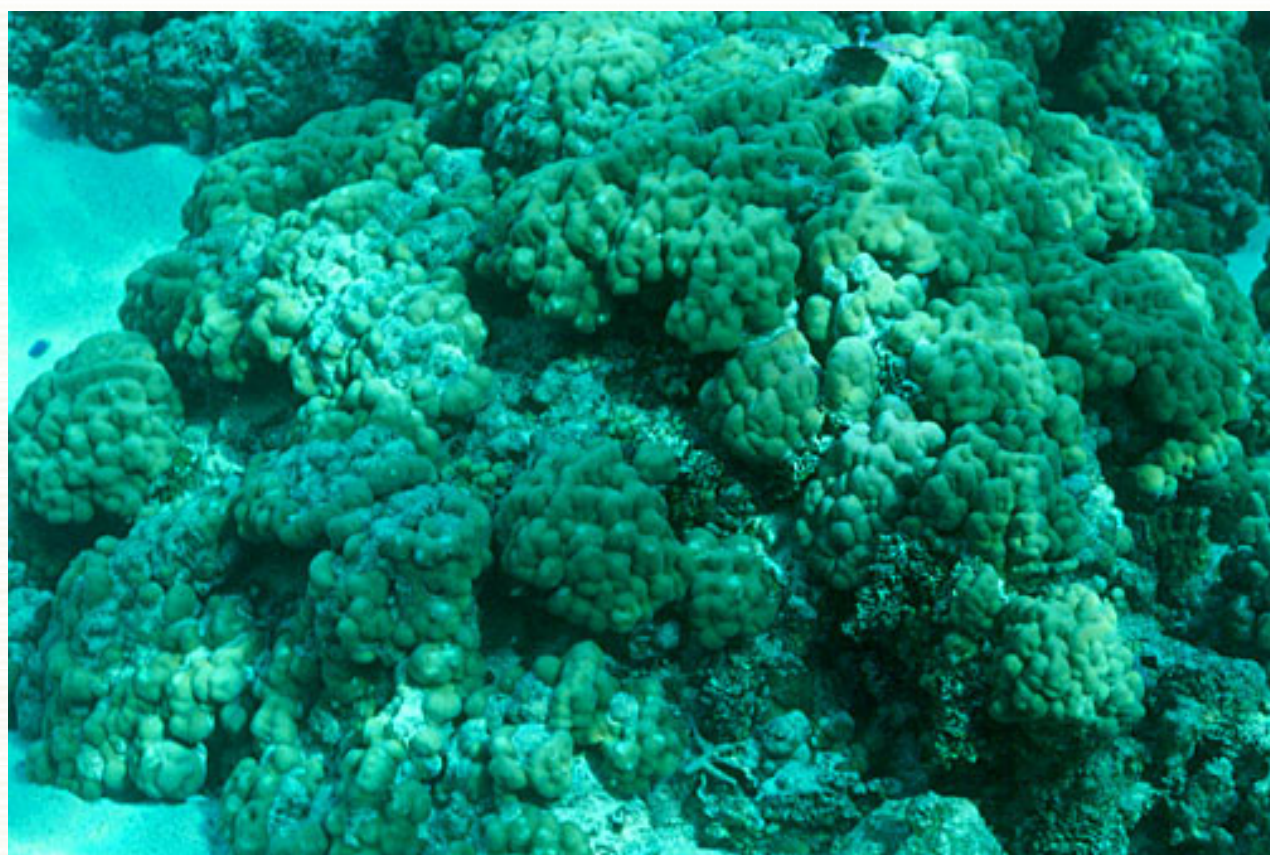

Photo - Jim Maragos

*Corals of National Park of American Samoa*

**Stony corals, Family: *Poritidae***

*Porites lutea*



Photo - Jim Maragos

*Corals of National Park of American Samoa*

**Stony corals, Family: *Poritidae***

*Porites lutea*



Photo - Jim Maragos

*Corals of National Park of American Samoa*

**Stony corals, Family: *Poritidae***

*Porites rus*



NPS photo - Eva DiDonato . Identified by Charles Birkeland



## *Corals of National Park of American Samoa*

**Stony corals, Family: *Poritidae***

*Porites solida*

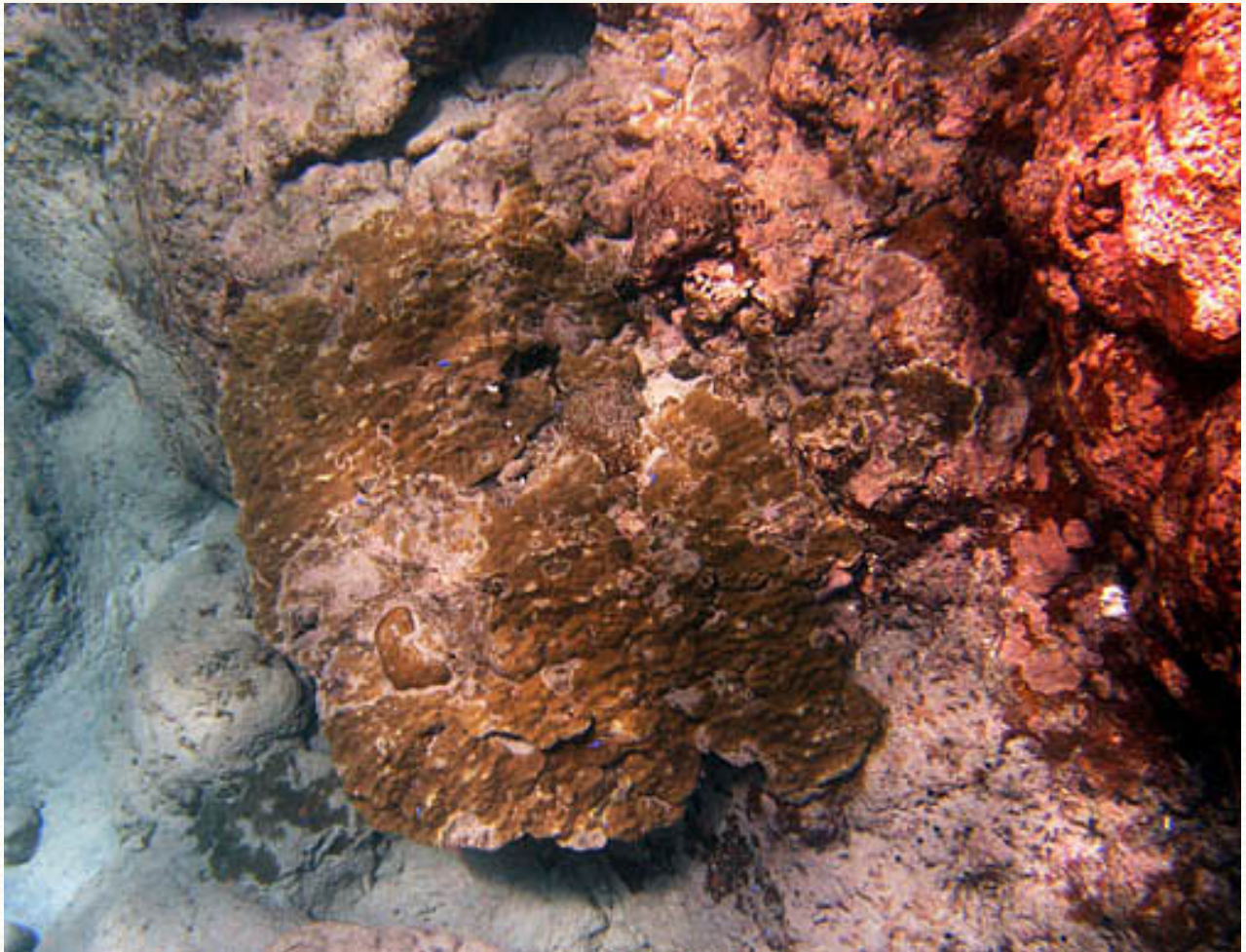

NPS photo - Daniel Barshis . Identified by Charles Birkeland

[Family Name List](#) | [Plate](#) | [Scientific Name List](#) | [English Common Name List](#) | [Park Web Page](#)

**Order: Scleractinia, Family: Agariciidae**

## Stony Corals

<u>Scientific Name</u>	<u>Samoan Name</u>	<u>Common Name</u>	<u>Photo</u>	<u>TSN</u>	<u>Park Status</u>	<u>Abundance</u>	<u>Residency</u>	<u>Nativity</u>
<i>Gardineroseris planulata</i>		Honeycomb Coral		53082	Present in Park at Ofu, Olosega	Uncommon	Resident	Native
<i>Leptoseris incrustans</i>		Swelling coral		572262	Present in Park at Ofu, Olosega	Uncommon	Resident	Native
<i>Leptoseris mycetoseroides</i>		Ridge Coral		53043	Present in Park at Ofu, Olosega, and Tutuila	Uncommon	Resident	Native
<i>Leptoseris yabei</i>				53044	Present in Park at Ofu, Olosega	Uncommon	Resident	Native
<i>Pachyseris speciosa</i>				53087	Present in Park at Tutuila	Uncommon	Resident	Native
<i>Pavona cactus</i>		Potato Chip Coral		53067	Present in Park at Ofu, Olosega	Uncommon	Resident	Native
<i>Pavona clavus</i>				53070	Present in Park at Ofu, Olosega	Uncommon	Resident	Native
<i>Pavona decussata</i>				53068	Present in Park at Ofu	Common	Resident	Native
<i>Pavona diffluens</i>				53079	Present in Park at Tutuila	Uncommon	Resident	Native
<i>Pavona divaricata</i>				53078	Present in Park at Ofu and Tutuila	Common	Resident	Native
<i>Pavona explanulata</i>				53069	Present in Park at Ofu, Olosega, and Tutuila	Uncommon	Resident	Native
<i>Pavona frondifera</i>				53076	Present in Park	Uncommon	Resident	Native
<i>Pavona maldivensis</i>		Maldive Coral		53074	Present in Park at Ofu, Olosega, and Tutuila	Uncommon	Resident	Native
<i>Pavona minuta</i>				53071	Present in Park at Ofu and Tutuila	Uncommon	Resident	Native
<i>Pavona varians</i>		Corrugated Coral		53072	Present in Park at Ofu, Olosega, and Tutuila	Abundant	Resident	Native
<i>Pavona venosa</i>				53073	Present in Park at Ofu and Tutuila	Common	Resident	Native

*Corals of National Park of American Samoa*

**Stony corals, Family: *Agariciidae***

*Gardineroseris planulata*



NPS photo - Eva DiDonato . Identified by Charles Birkeland

*Corals of National Park of American Samoa*

**Stony corals, Family: *Agariciidae***

*Pavona divaricata*

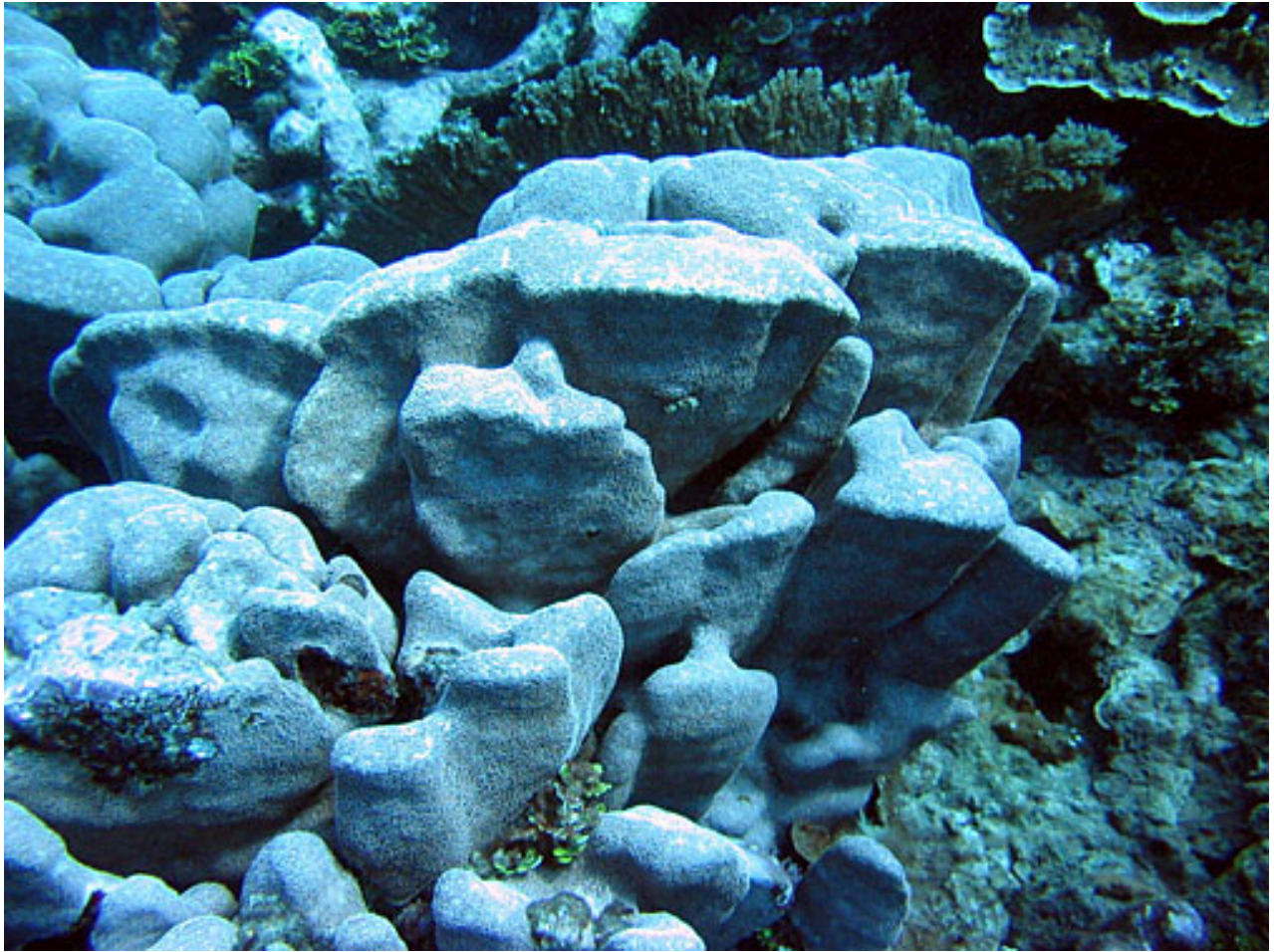

Photo - Jim Maragos

*Corals of National Park of American Samoa*

**Stony corals, Family: *Agariciidae***

*Pavona explanulata*



NPS photo - Eva DiDonato . Identified by Douglas Fenner

*Corals of National Park of American Samoa*

**Stony corals, Family: *Agariciidae***

*Pavona explanulata*



NPS photo - Eva DiDonato . Identified by Douglas Fenner

*Corals of National Park of American Samoa*

**Stony corals, Family: *Agariciidae***

*Pavona frondifera*



NPS photo - Eva DiDonato . Identified by Douglas Fenner

*Corals of National Park of American Samoa*

**Stony corals, Family: *Agariciidae***

*Pavona frondifera*



NPS photo - Eva DiDonato . Identified by Douglas Fenner



*Corals of National Park of American Samoa*

**Stony corals, Family: *Agariciidae***

*Pavona frondifera*

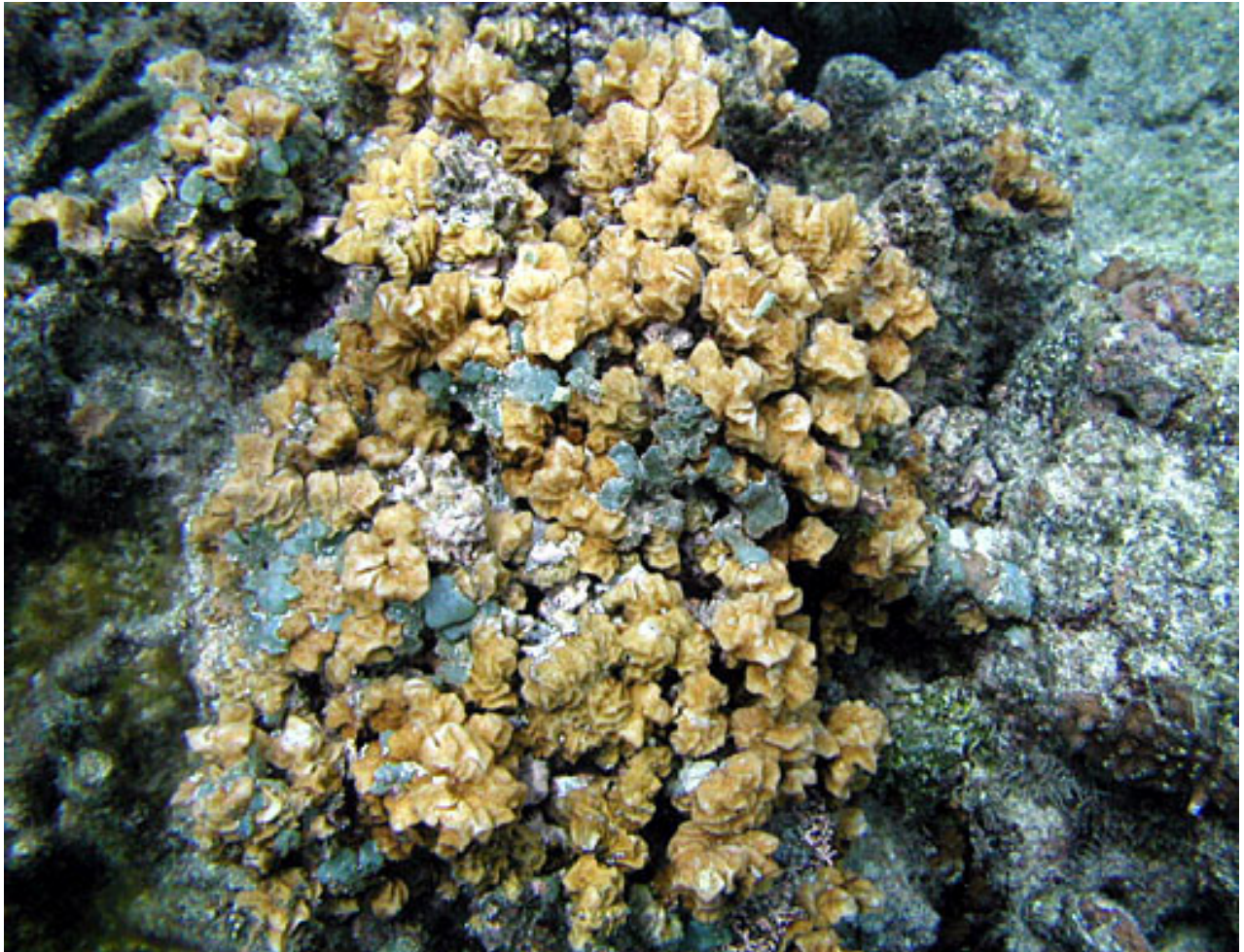

NPS photo - Eva DiDonato . Identified by Douglas Fenner

*Corals of National Park of American Samoa*

**Stony corals, Family: *Agariciidae***

*Pavona varians*

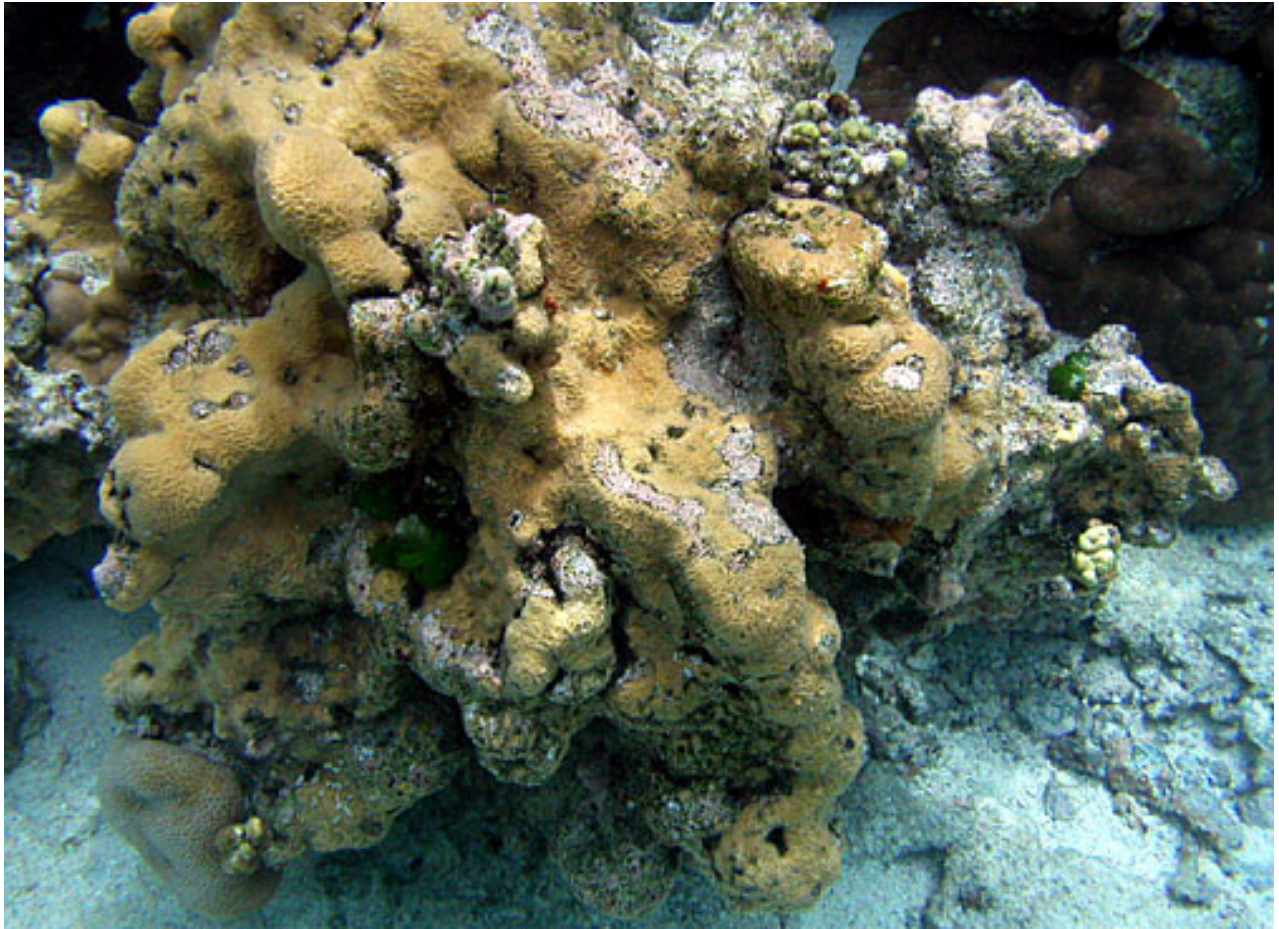

NPS photo - Eva DiDonato . Identified by Charles Birkeland

*Corals of National Park of American Samoa*

**Stony corals, Family: *Agariciidae***

*Pavona varians*

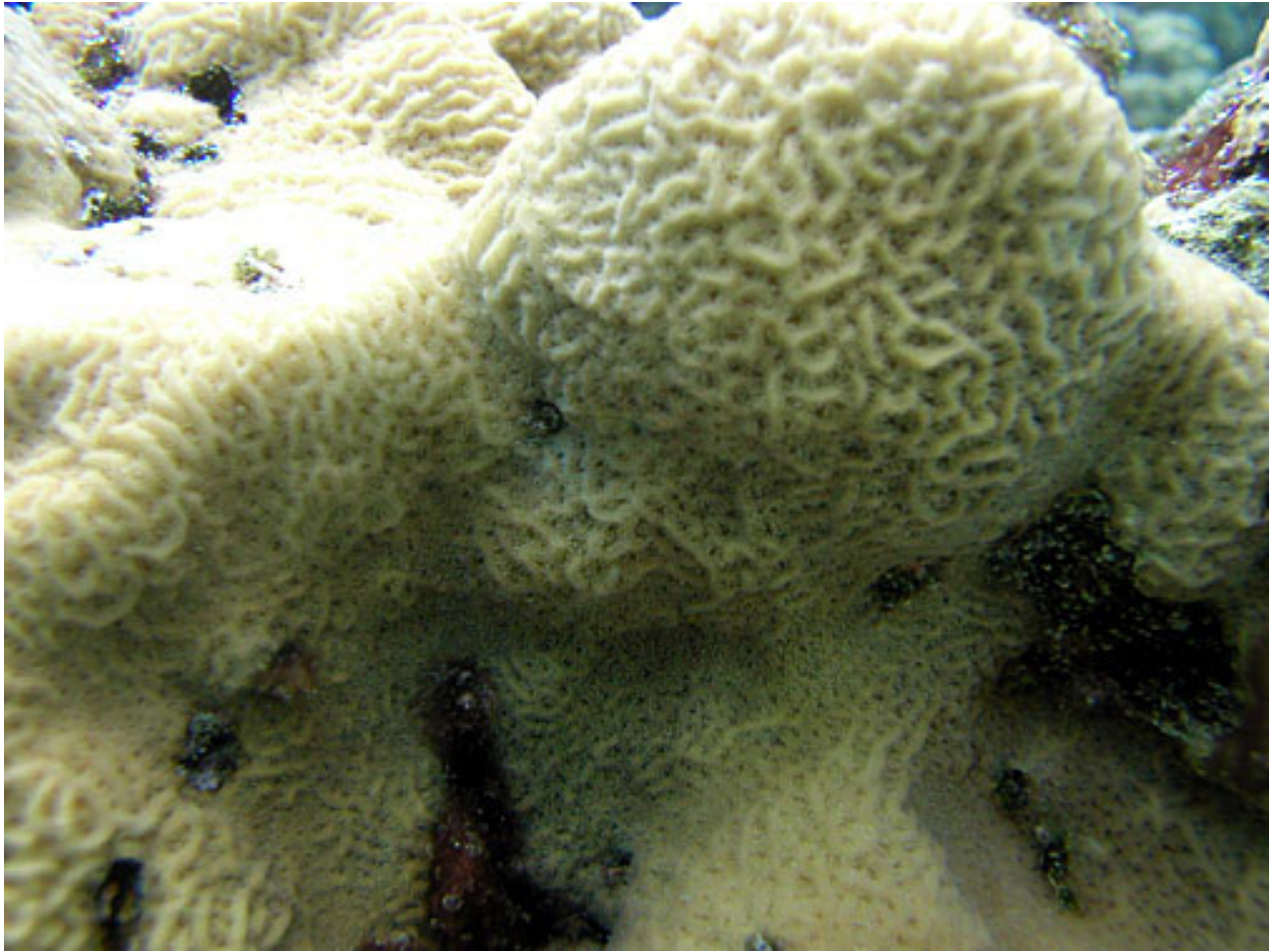

NPS photo - Eva DiDonato . Identified by Charles Birkeland

*Corals of National Park of American Samoa*

**Stony corals, Family: *Agariciidae***

*Pavona varians*



NPS photo - Eva DiDonato . Identified by Douglas Fenner

*Corals of National Park of American Samoa*

**Stony corals, Family: *Agariciidae***

*Pavona varians*

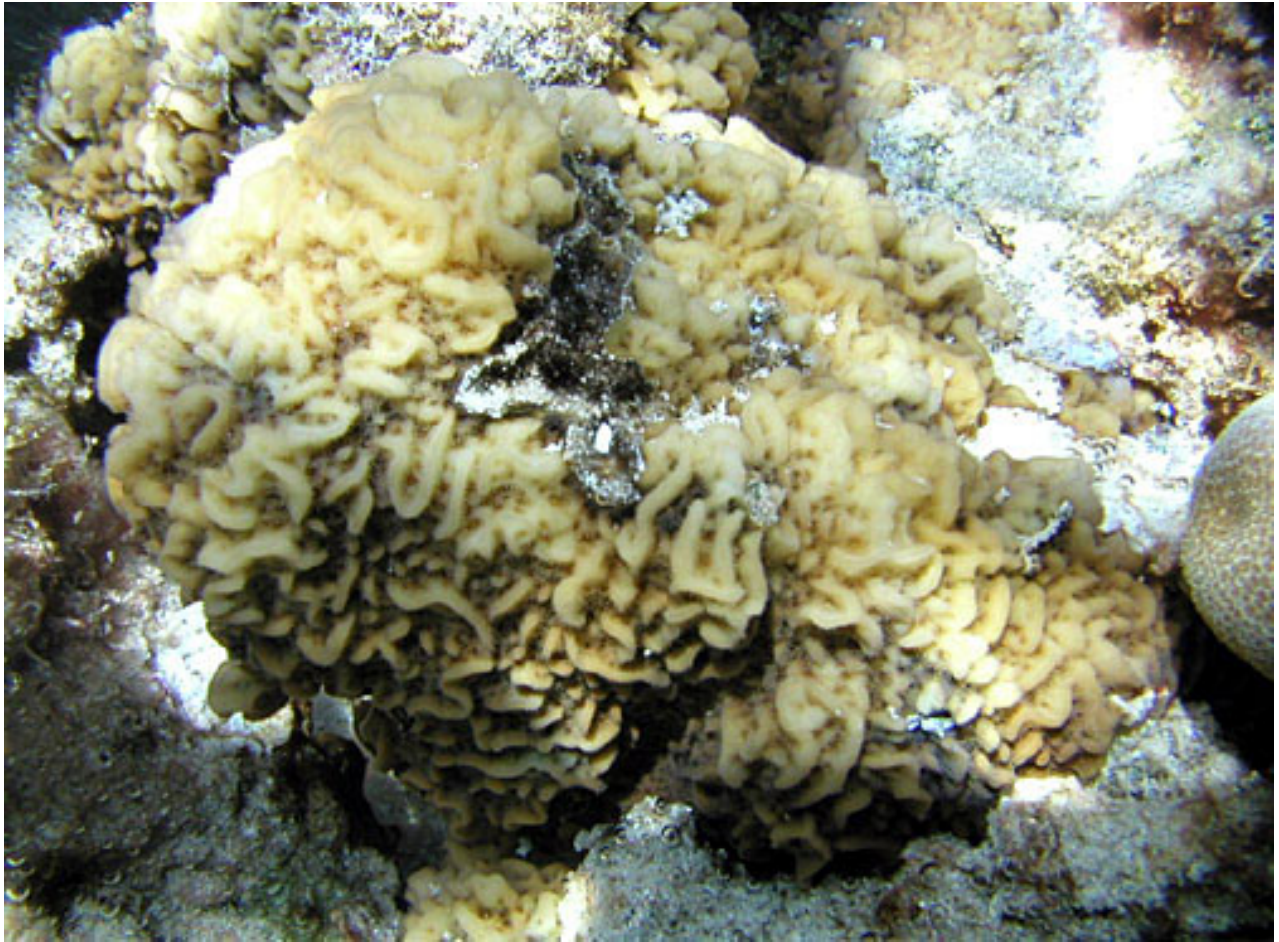

NPS photo - Eva DiDonato . Identified by Douglas Fenner

*Corals of National Park of American Samoa*

**Stony corals, Family: *Agariciidae***

*Pavona varians*

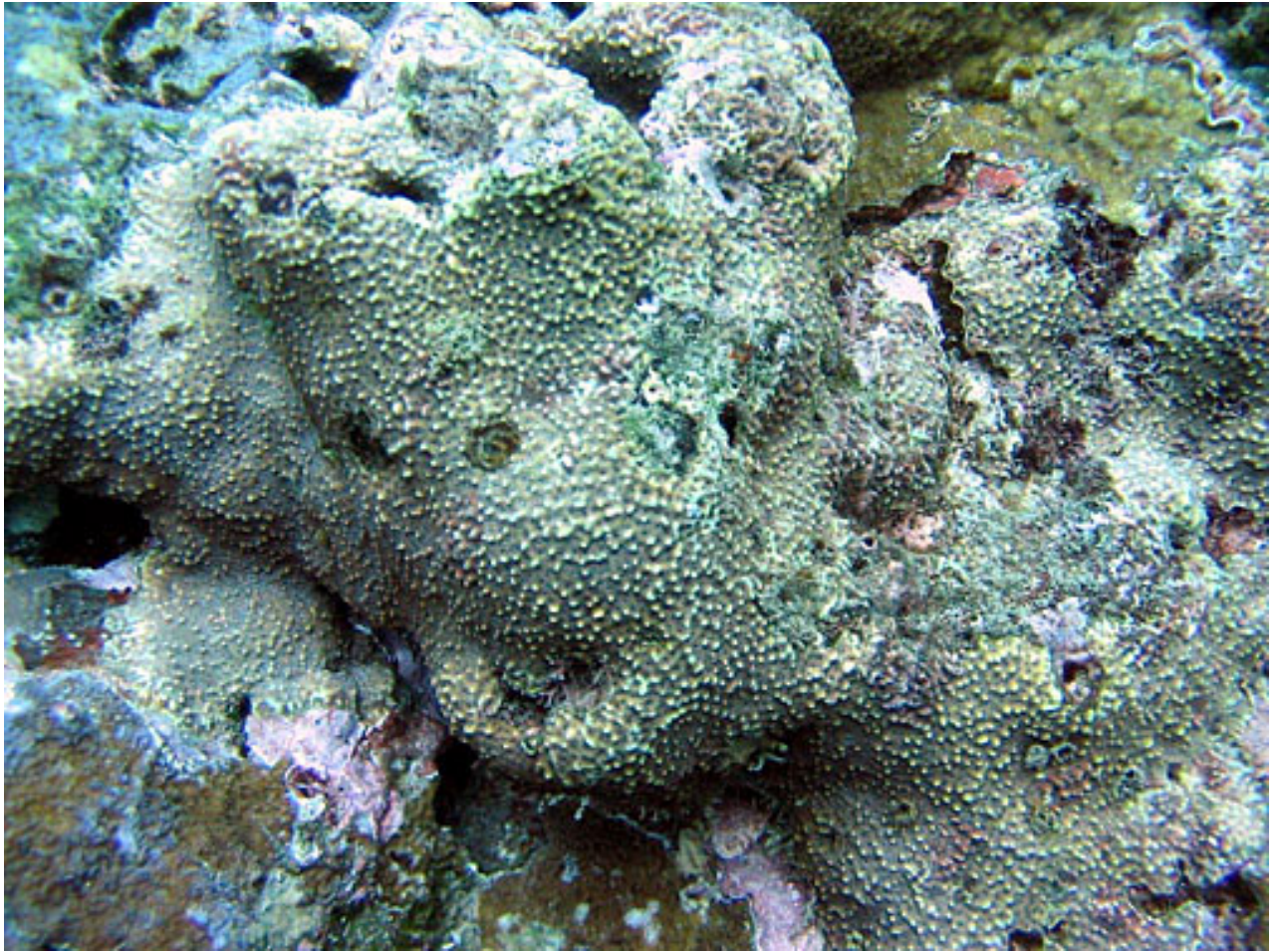

NPS photo - Eva DiDonato . Identified by Charles Birkeland

*Corals of National Park of American Samoa*

**Stony corals, Family: *Agariciidae***

*Pavona varians*

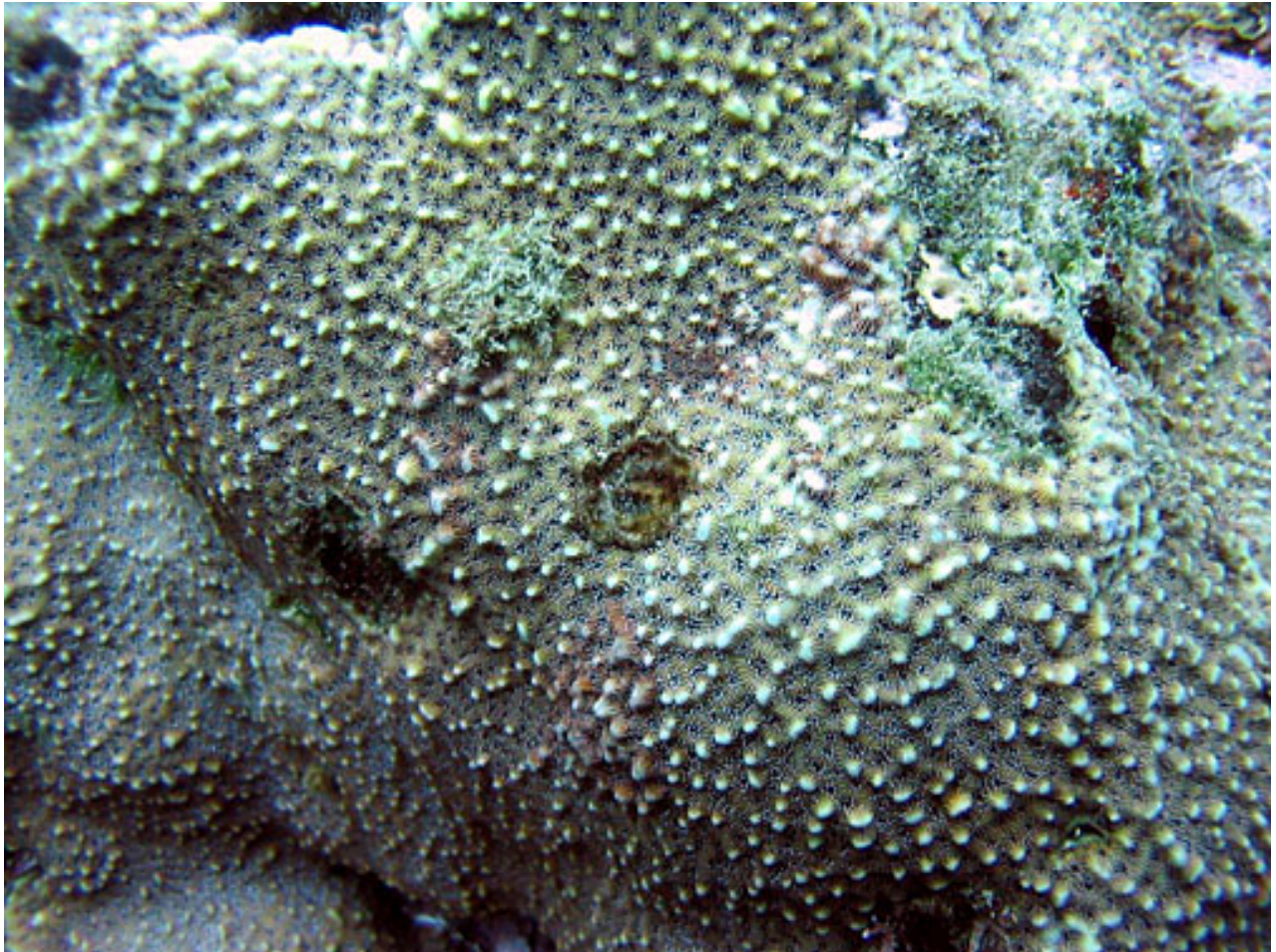

NPS photo - Eva DiDonato . Identified by Charles Birkeland

**Stony corals, Family: *Agariciidae***

*Pavona venosa*





Photo - Jim Maragos



[Browse Pictures](#) | [List of Species](#)

**Order: Scleractinia, Family: Siderastreidae**

Stony Corals

<u>Scientific Name</u>	<u>Samoan Name</u>	<u>Common Name</u>	<u>Photo</u>	<u>TSN</u>	<u>Park Status</u>	<u>Abundance</u>	<u>Residency</u>	<u>Nativity</u>
<i>Coscinaraea columna</i>				53097	Present in Park at Ofu and Tutuila	Uncommon	Resident	Native
<i>Psammocora contigua</i>				52850	Present in Park at Ofu	Common	Resident	Native
<i>Psammocora digitata</i>				52854	Present in Park at Ofu Lagoon	Uncommon	Resident	Native
<i>Psammocora haimeana</i>		Haime's Lump Coral		52855	Present in Park at Ofu, Olosega, and Tutuila	Unommon	Resident	Native
<i>Psammocora profundacella</i>				52856	Present in Park at Ofu Lagoon and Tutuila	Uncommon	Resident	Native
<i>Psammocora superficialis</i>		Superficial Coral		52852	Present in Park at Ofu, Olosega, and Tutuila	Uncommon	Resident	Native

[Go Back to Park Nature/Science Web Page](#) | [Scientific Names](#) | [English Common Names](#) | [Browse Pictures](#)

*Corals of National Park of American Samoa*

**Stony corals, Family: *Siderastreidae***

*Coscinaraea columna*



NPS photo - Eva DiDonato . Identified by Charles Birkeland

**Stony corals, Family: *Siderastreidae***

*Psammocora digitata*



NPS photo - Eva DiDonato . Identified by Douglas Fenner

[Browse Pictures](#) | [List of Species](#)**Order: Scleractinia, Family: Fungiidae**

## Mushroom Corals

<u>Scientific Name</u>	<u>Samoan Name</u>	<u>Common Name</u>	<u>Photo</u>	<u>TSN</u>	<u>Park Status</u>	<u>Abundance</u>	<u>Residency</u>	<u>Nativity</u>
<i>Ctenactis echinata</i>				53130	Present in Park at Ofu, Olosega	Uncommon	Resident	Native
<i>Cycloseris patelliformis</i>				53139	Present in Park at Ofu, Olosega	Uncommon	Resident	Native
<i>Fungia concinna</i>				53124	Present in Park at Ofu, Olosega	Uncommon	Resident	Native
<i>Fungia danae</i>				53117	Present in Park at Ofu, Olosega	Uncommon	Resident	Native
<i>Fungia fungites</i>		Mushroom Coral		53116	Present in Park at Ofu, Olosega, and Tutuila	Uncommon	Resident	Native
<i>Fungia horrida</i>				53120	Present in Park at Ofu Lagoon	Uncommon	Resident	Native
<i>Fungia paumotensis</i>				53128	Present in Park at Ofu, Olosega	Uncommon	Resident	Native
<i>Fungia repanda</i>				53123	Present in Park at Ofu, Olosega	Uncommon	Resident	Native
<i>Fungia scutaria</i>		Oval Mushroom Coral		53127	Present in Park at Ofu	Uncommon	Resident	Native
<i>Halomitra pileus</i>				53158	Present in Park at Ofu, Olosega	Uncommon	Resident	Native
<i>Herpolitha limax</i>				53153	Present in Park at Ofu, Olosega	Uncommon	Resident	Native
<i>Sandalolitha robusta</i>				53160	Present in Park at Ofu, Olosega and Tutuila	Uncommon	Resident	Native

[Go Back to Park Nature/Science Web Page](#) | [Scientific Names](#) | [English Common Names](#) | [Browse Pictures](#)

*Corals of National Park of American Samoa*

**Stony corals, Family: *Fungiidae***

*Fungia fungites*



NPS photo - Eva DiDonato . Identified by Douglas Fenner

## *Corals of National Park of American Samoa*

**Stony corals, Family: *Fungiidae***

*Fungia fungites*



NPS photo - Larry Basch . Identified by Douglas Fenner

[Family Name List](#) | [Plate](#) | [Scientific Name List](#) | [English Common Name List](#) | [Park Web Page](#)

[Browse Pictures](#) | [List of Species](#)

**Order: Scleractinia, Family: Oculinidae**

Stony Corals

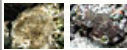
<u>Scientific Name</u>	<u>Samoan Name</u>	<u>Common Name</u>	<u>Photo</u>	<u>TSN</u>	<u>Park Status</u>	<u>Abundance</u>	<u>Residency</u>	<u>Nativity</u>
<i>Galaxea astreata</i>				53408	Present in Park at Ofu, Olosega	Uncommon	Resident	Native
<i>Galaxea fascicularis</i>				53409	Present in Park at Ofu, Olosega, and Tutuila	Common	Resident	Native

[Go Back to Park Nature/Science Web Page](#) | [Scientific Names](#) | [English Common Names](#) | [Browse Pictures](#)

*Corals of National Park of American Samoa*

**Stony corals, Family: *Oculinidae***

*Galaxea fascicularis*

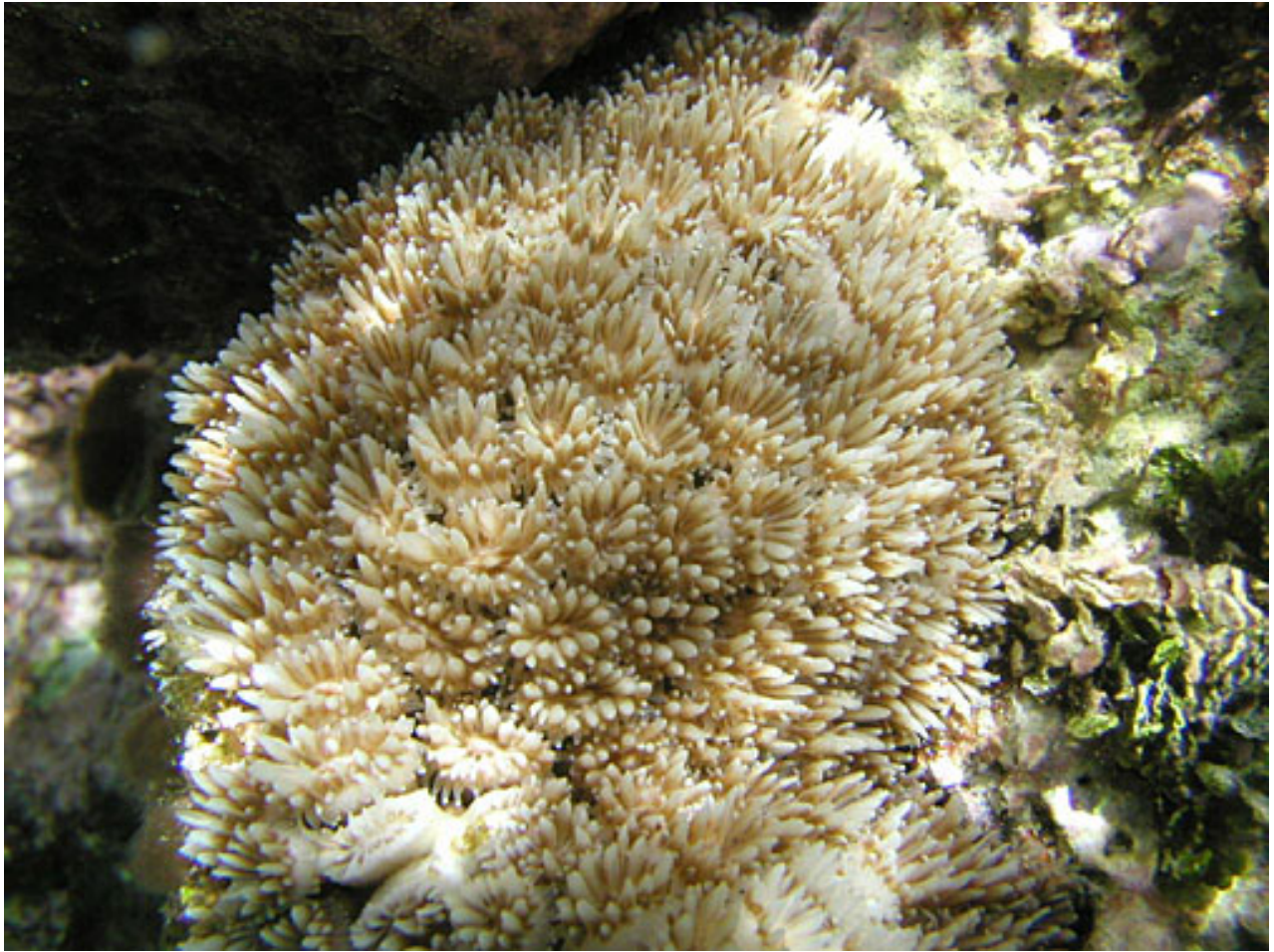

NPS photo - Eva DiDonato . Identified by Charles Birkeland



**Stony corals, Family: *Oculinidae***

*Galaxea fascicularis*



NPS photo - Larry Basch. Identified by Charles Birkeland

[Family Name List](#) | [Plate](#) | [Scientific Name List](#) | [English Common Name List](#) | [Park Web Page](#)

[Browse Pictures](#) | [List of Species](#)

**Order: Scleractinia, Family: Pectiniidae**

Stony Corals

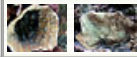
<u>Scientific Name</u>	<u>Samoan Name</u>	<u>Common Name</u>	<u>Photo</u>	<u>TSN</u>	<u>Park Status</u>	<u>Abundance</u>	<u>Residency</u>	<u>Nativity</u>
<i>Echinophyllia aspera</i>				53458	Present in Park at Ofu, Olosega, and Tutuila	Uncommon	Residence	Native
<i>Mycedium elephantotus</i>				53466	Present in Park at Ofu	Uncommon	Residence	Native
<i>Oxypora lacera</i>				53463	Present in Park at Ofu, Olosega, and Tutuila	Uncommon	Residence	Native

[Go Back to Park Nature/Science Web Page](#) | [Scientific Names](#) | [English Common Names](#) | [Browse Pictures](#)

*Corals of National Park of American Samoa*

**Stony corals, Family: *Fungiidae***

*Mycedium elephantotus*



NPS photo - Peter Craig. Identified by Charles Birkeland

**Stony corals, Family: *Fungiidae***

*Mycedium elephantotus*



NPS photo - Larry Basch. Identified by Charles Birkeland

[Family Name List](#) | [Plate](#) | [Scientific Name List](#) | [English Common Name List](#) | [Park Web Page](#)

[Browse Pictures](#) | [List of Species](#)

**Order: Scleractinia, Family: Mussidae**

Stony Corals

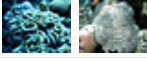
<u>Scientific Name</u>	<u>Samoan Name</u>	<u>Common Name</u>	<u>Photo</u>	<u>TSN</u>	<u>Park Status</u>	<u>Abundance</u>	<u>Residency</u>	<u>Nativity</u>
<i>Acanthastrea echinata</i>				53502	Present in Park at Ofu, Olosega, and Tutuila	Uncommon	Resident	Native
<i>Lobophyllia corymbosa</i>				53508	Present in Park at Ofu Lagoon	Uncommon	Resident	Native
<i>Lobophyllia hemprichii</i>				53507	Present in Park at Ofu, Olosega, and Tutuila	Uncommon	Resident	Native
<i>Symphyllia recta</i>				53516	Present in Park at Ofu, Olosega, and Tutuila	Uncommon	Resident	Native

[Go Back to Park Nature/Science Web Page](#) | [Scientific Names](#) | [English Common Names](#) | [Browse Pictures](#)

**Stony corals, Family: *Mussidae***

*Acanthastrea echinata*

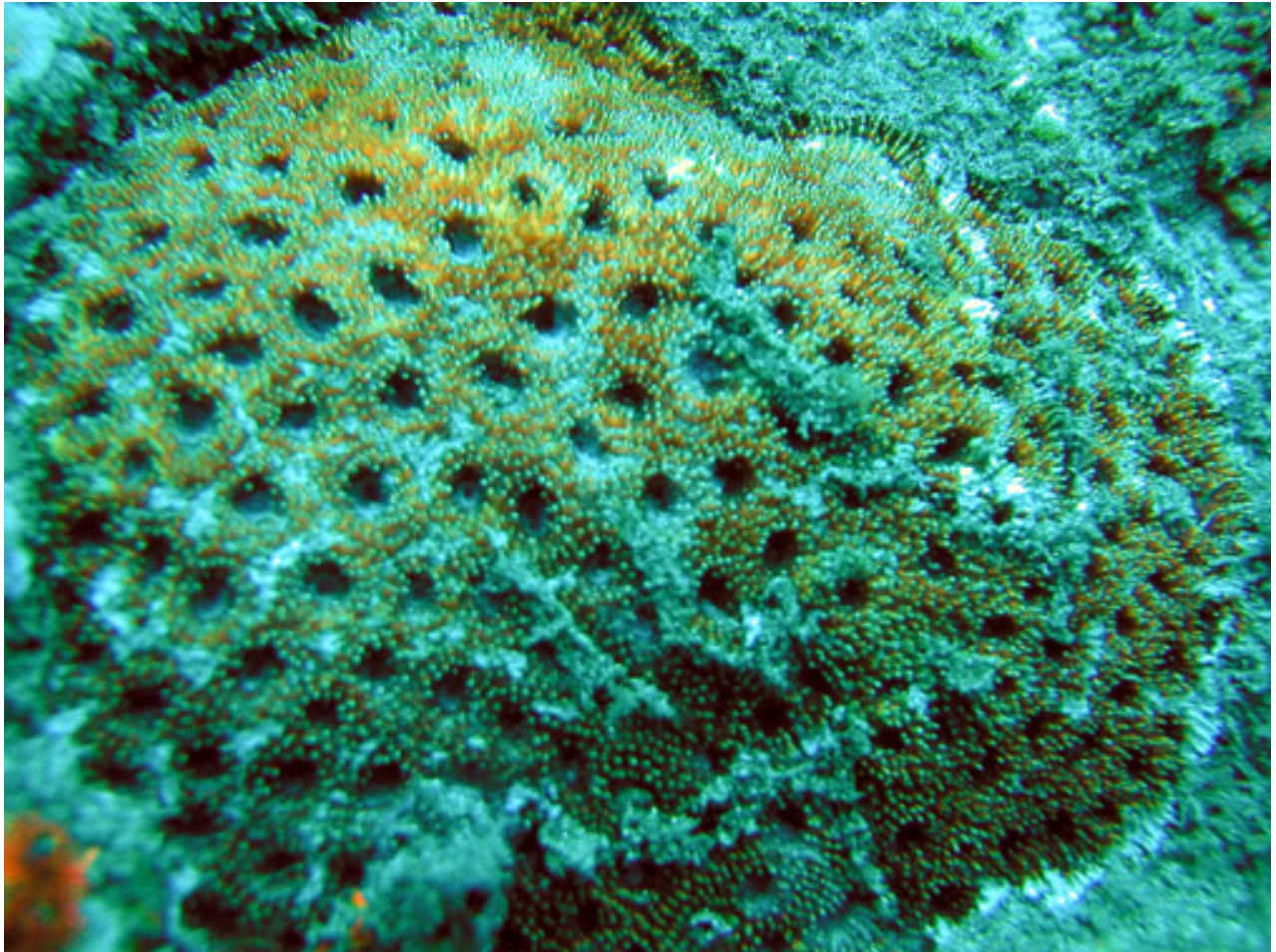

NPS photo - Eva DiDonato. Identified by Charles Birkeland

[Family Name List](#) | [Plate](#) | [Scientific Name List](#) | [English Common Name List](#) | [Park Web Page](#)

*Corals of National Park of American Samoa*

**Stony corals, Family: *Mussidae***

*Lobophyllia hemprichii*



NPS photo - Eva DiDonato. Identified by Douglas Fenner

**Stony corals, Family: *Mussidae***

*Lobophyllia hemprichii*

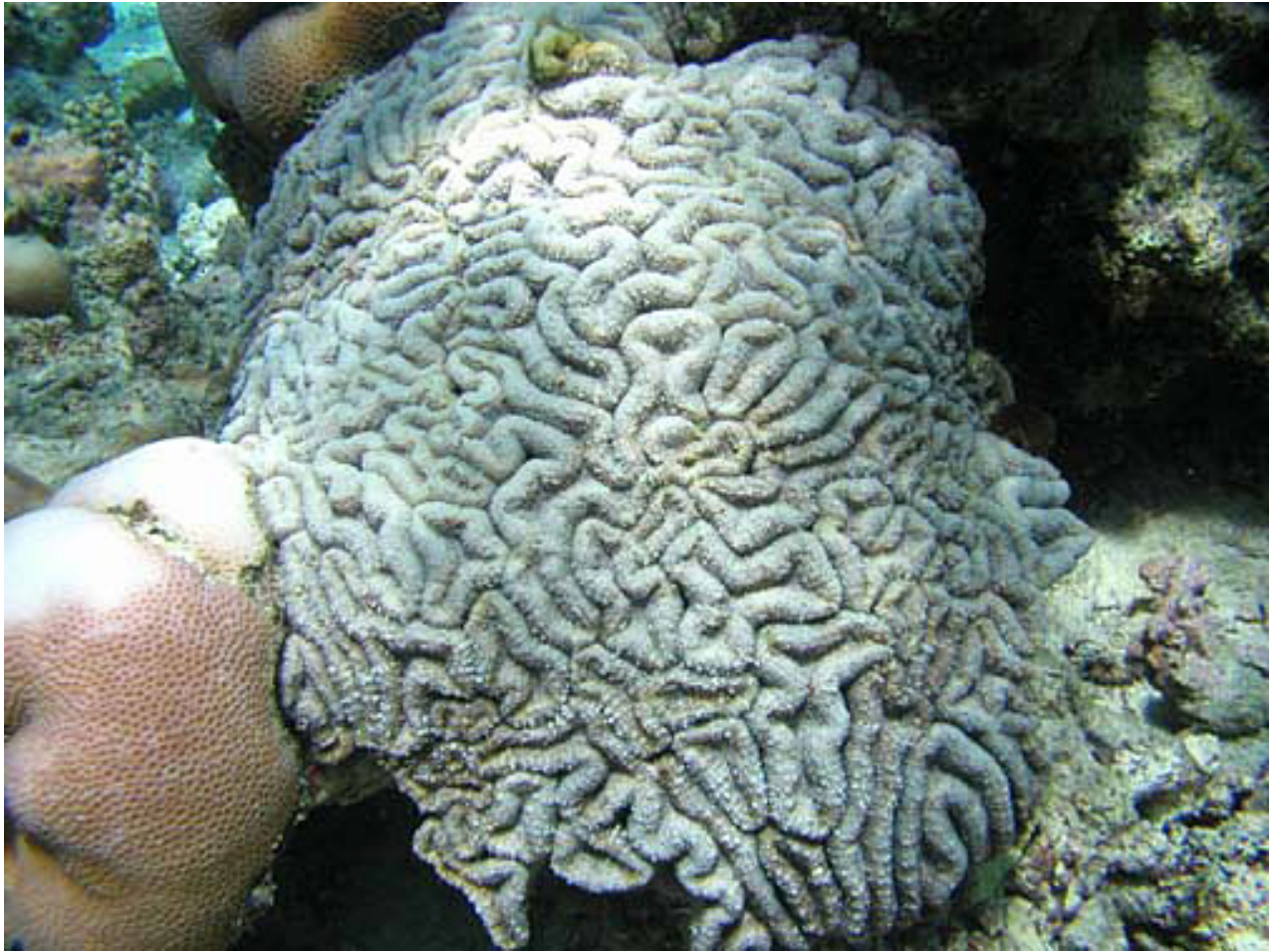

NPS photo - Eva DiDonato. Identified by Charles Birkeland



**Order: Scleractinia, Family: Faviidae**  
Stony Corals

<u>Scientific Name</u>	<u>Samoan Name</u>	<u>Common Name</u>	<u>Photo</u>	<u>TSN</u>	<u>Park Status</u>	<u>Abundance</u>	<u>Residency</u>	<u>Nativity</u>
<i>Cyphastrea</i>		Ocellated Coral		53343	Present in Park at Ofu, Olosega, and Tutuila	Uncommon	Resident	Native
<i>Cyphastrea chalcidicum</i>				53345	Present in Park at Ofu, Olosega	Uncommon	Resident	Native
<i>Cyphastrea microphthalma</i>				53346	Present in Park at Ofu	Uncommon	Resident	Native
<i>Cyphastrea serailia</i>				53344	Present in Park at Ofu, Olosega, and Tutuila	Uncommon	Resident	Native
<i>Diploastrea heliopora</i>				53335	Present in Park at Ofu, Olosega	Uncommon	Resident	Native
<i>Echinopora</i> sp.				53348	Present in Park at Ofu, Olosega, and Tutuila	Uncommon	Resident	Native
<i>Echinopora gemmacea</i>				53350	Present in Park	Uncommon	Resident	Native
<i>Echinopora hirsutissima</i>				53351	Present in Park at Ofu, Olosega, and Tutuila	Uncommon	Resident	Native
<i>Echinopora lamellosa</i>		Spiny Plate Coral		53349	Present in Park at Ofu, Olosega, and Tutuila	Common	Resident	Native
<i>Favia fавus</i>				53271	Present in Park at Ofu Lagoon and Tutuila	Uncommon	Resident	Native
<i>Favia helianthoides</i>				53277	Present in Park at Ofu Lagoon	Uncommon	Resident	Native
<i>Favia laxa</i>				53272	Present in Park at Ofu	Common	Resident	Native
<i>Favia matthaii</i>				53270	Present in Park at Ofu, Olosega, and Tutuila	Common	Resident	Native
<i>Favia pallida</i>				53265	Present in Park at Ofu, Olosega, and Tutuila	Uncommon	Resident	Native
<i>Favia rotumana</i>				53273	Present in Park at Ofu, Olosega	Uncommon	Resident	Native
<i>Favia speciosa</i>				53264	Present in Park at Ofu, Olosega	Uncommon	Resident	Native
<i>Favia stelligera</i>				53266	Present in Park at Ofu, Olosega, and Tutuila	Common	Resident	Native
<i>Favites abdita</i>				53300	Present in Park at Ofu, Olosega	Uncommon	Resident	Native
<i>Favites chinensis</i>				53308	Present in Park at Ofu Lagoon	Uncommon	Resident	Native
<i>Favites complanata</i>				53304	Present in Park at Ofu Lagoon and Tutuila	Uncommon	Resident	Native
<i>Favites flexuosa</i>				53302	Present in Park at Ofu Lagoon and Tutuila	Uncommon	Resident	Native
<i>Favites halicora</i>				53301	Present in Park at Ofu, Olosega, and Tutuila	Uncommon	Resident	Native
<i>Favites russelli</i>				53306	Present in Park at Ofu, Olosega, and Tutuila	Uncommon	Resident	Native
<i>Goniastrea</i> sp. or <i>Platygyra</i> sp.					Present in Park	Common	Resident	Native
<i>Goniastrea aspera</i>				53312	Present in Park at Ofu	Uncommon	Resident	Native
<i>Goniastrea edwardsi</i>				53311	Present in Park at Ofu, Olosega, and Tutuila	Uncommon	Resident	Native
<i>Goniastrea favulus</i>				53313	Present in Park at Ofu, Olosega	Uncommon	Resident	Native
<i>Goniastrea minuta</i>					Present in Park at Ofu Lagoon	Uncommon	Resident	Native
<i>Goniastrea pectinata</i>				53314	Present in Park at Ofu, Olosega, and Tutuila	Uncommon	Resident	Native

<i>Goniastrea retiformis</i>				53310	Present in Park at Ofu, Olosega, and Tutuila	Abundant	Resident	Native
<i>Leptastrea bewickensis</i>		Bewick Coral		53341	Present in Park at Tutuila	Uncommon	Resident	Native
<i>Leptastrea purpurea</i>		Crust Coral or Mosaic Coral		53338	Present in Park at Ofu, Olosega, and Tutuila	Abundant	Resident	Native
<i>Leptastrea transversa</i>		Transverse Coral		53339	Present in Park at Ofu, Olosega, and Tutuila	Common	Resident	Native
<i>Leptoria phrygia</i>			 	53326	Present in Park at Ofu, Olosega, and Tutuila	Common	Resident	Native
<i>Montastraea annuligera</i>					Present in Park at Tutuila	Uncommon	Resident	Native
<i>Montastraea curta</i>				53257	Present in Park at Ofu, Olosega, and Tutuila	Common	Resident	Native
<i>Montastraea valenciennesi</i>				53260	Present in Park at Ofu, Olosega, and Tutuila	Uncommon	Resident	Native
<i>Oulophyllia</i> sp.				53327	Present in Park at Ofu, Olosega	Uncommon	Resident	Native
<i>Oulophyllia crisa</i>				53328	Present in Park at Ofu, Olosega	Uncommon	Resident	Native
<i>Platygyra contorta</i>				572363	Present in Park at Ofu, Olosega	Uncommon	Resident	Native
<i>Platygyra daedalea</i>			  	53318	Present in Park at Ofu, Olosega, and Tutuila	Common	Resident	Native
<i>Platygyra pini</i>			 	53321	Present in Park at Ofu, Olosega	Uncommon	Resident	Native
<i>Platygyra sinensis</i>				53320	Present in Park at Ofu, Olosega	Common	Resident	Native

[Go Back to Park Nature/Science Web Page](#) | [Scientific Names](#) | [English Common Names](#) | [Browse Pictures](#)

*Corals of National Park of American Samoa*

**Stony corals, Family: *Faviidae***

*Diploastrea heliopora*



NPS photo - Eva DiDonato. Identified by Charles Birkeland

*Corals of National Park of American Samoa*

**Stony corals, Family: *Faviidae***

*Echinopora gemmacea*

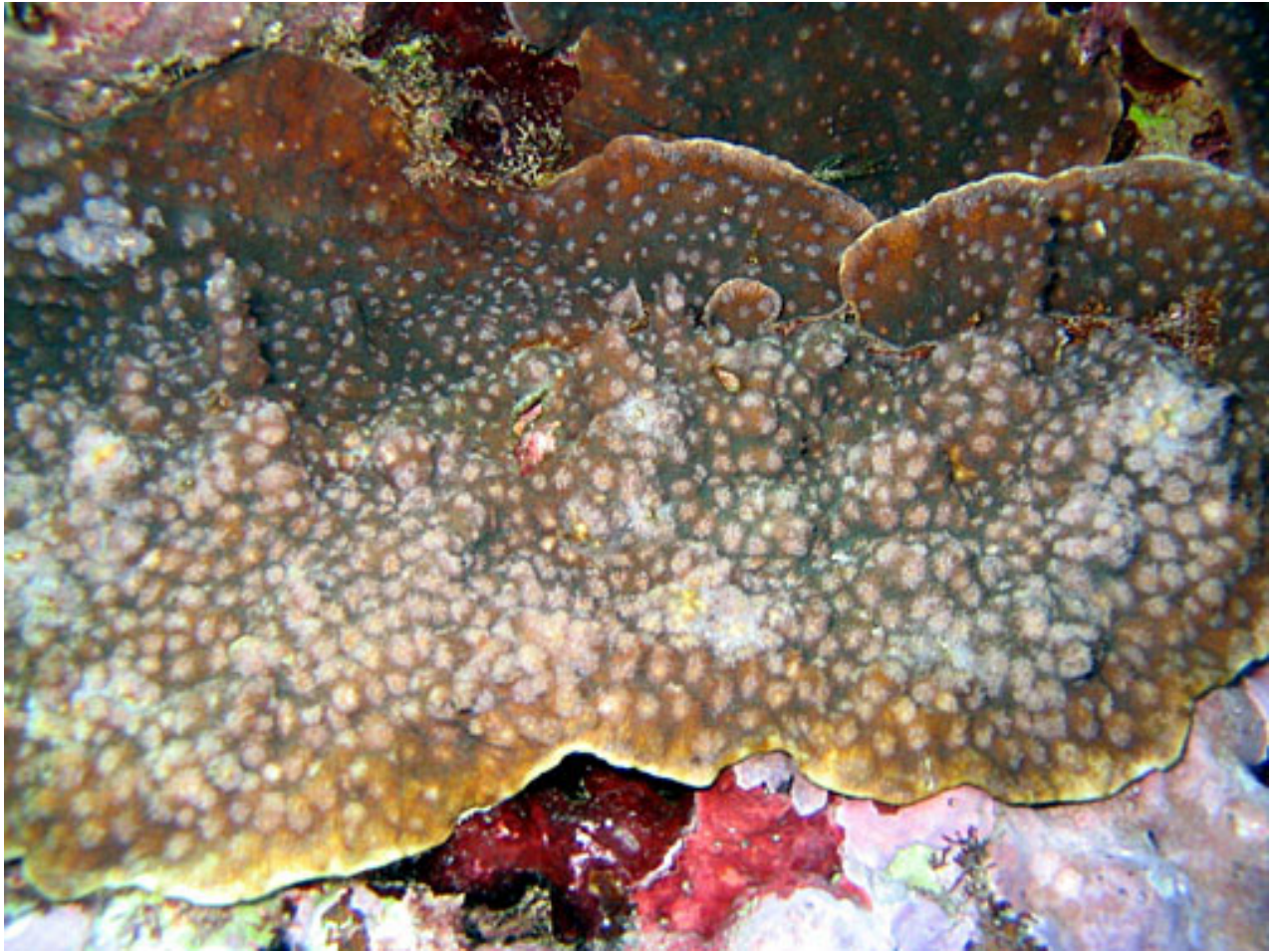

NPS photo - Eva DiDonato. Identified by Douglas Fenner

*Corals of National Park of American Samoa*

**Stony corals, Family: *Faviidae***

*Echinopora gemmacea*

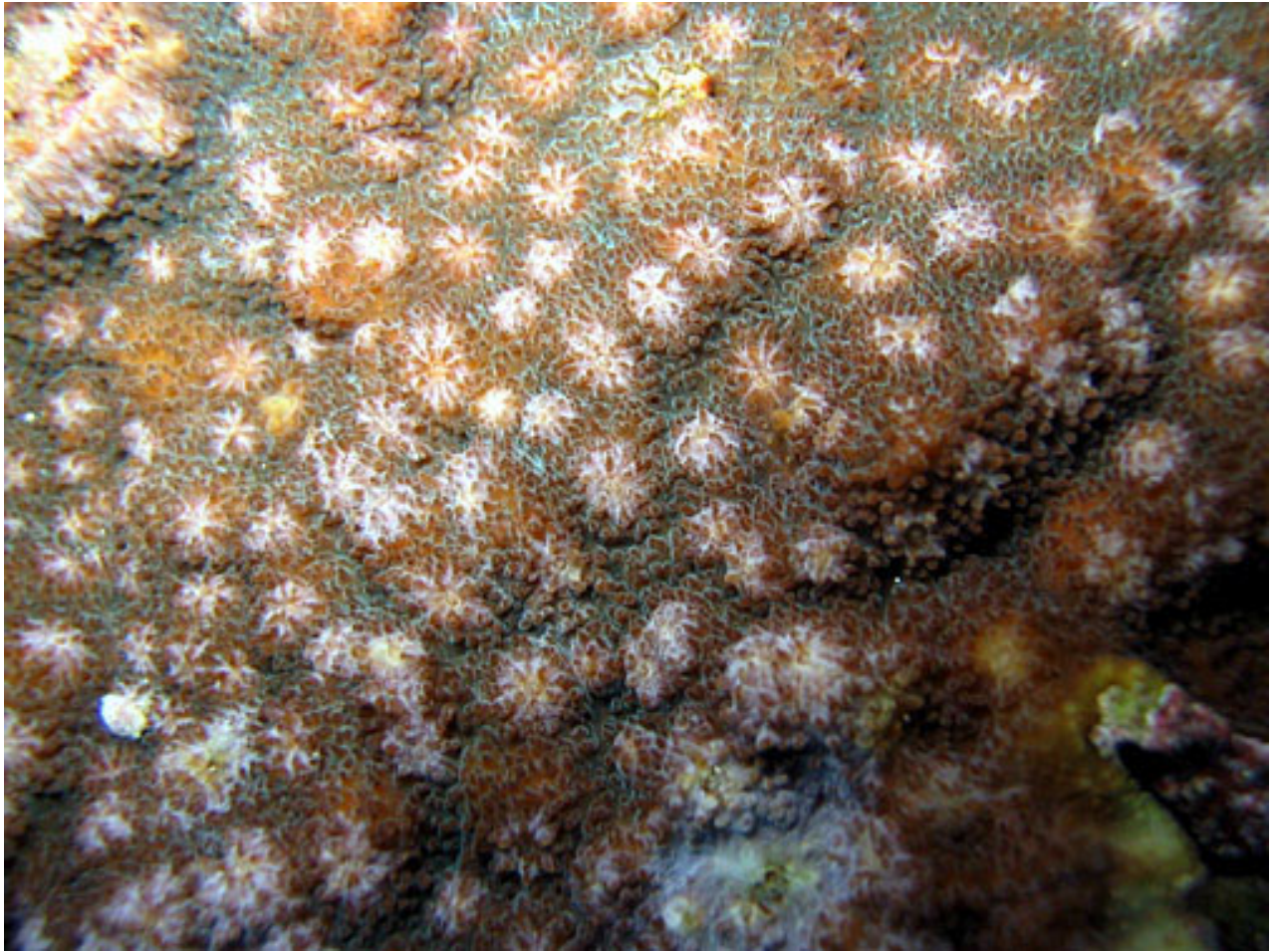

NPS photo - Eva DiDonato. Identified by Douglas Fenner

**Stony corals, Family: *Faviidae***

*Echinopora hirsutissima*

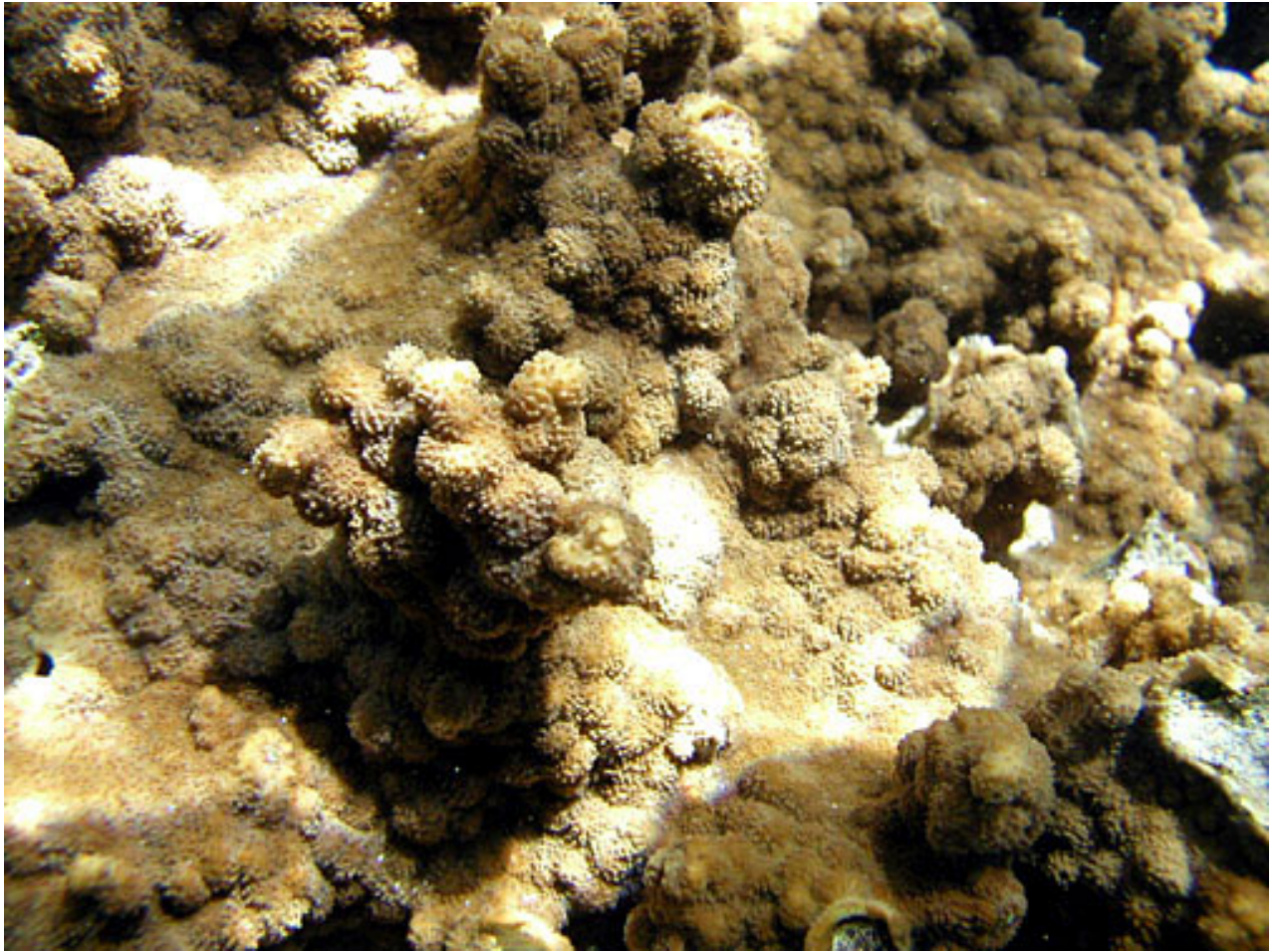

NPS photo - Eva DiDonato. Identified by Douglas Fenner

*Corals of National Park of American Samoa*

**Stony corals, Family: *Faviidae***

*Echinopora lamellosa*

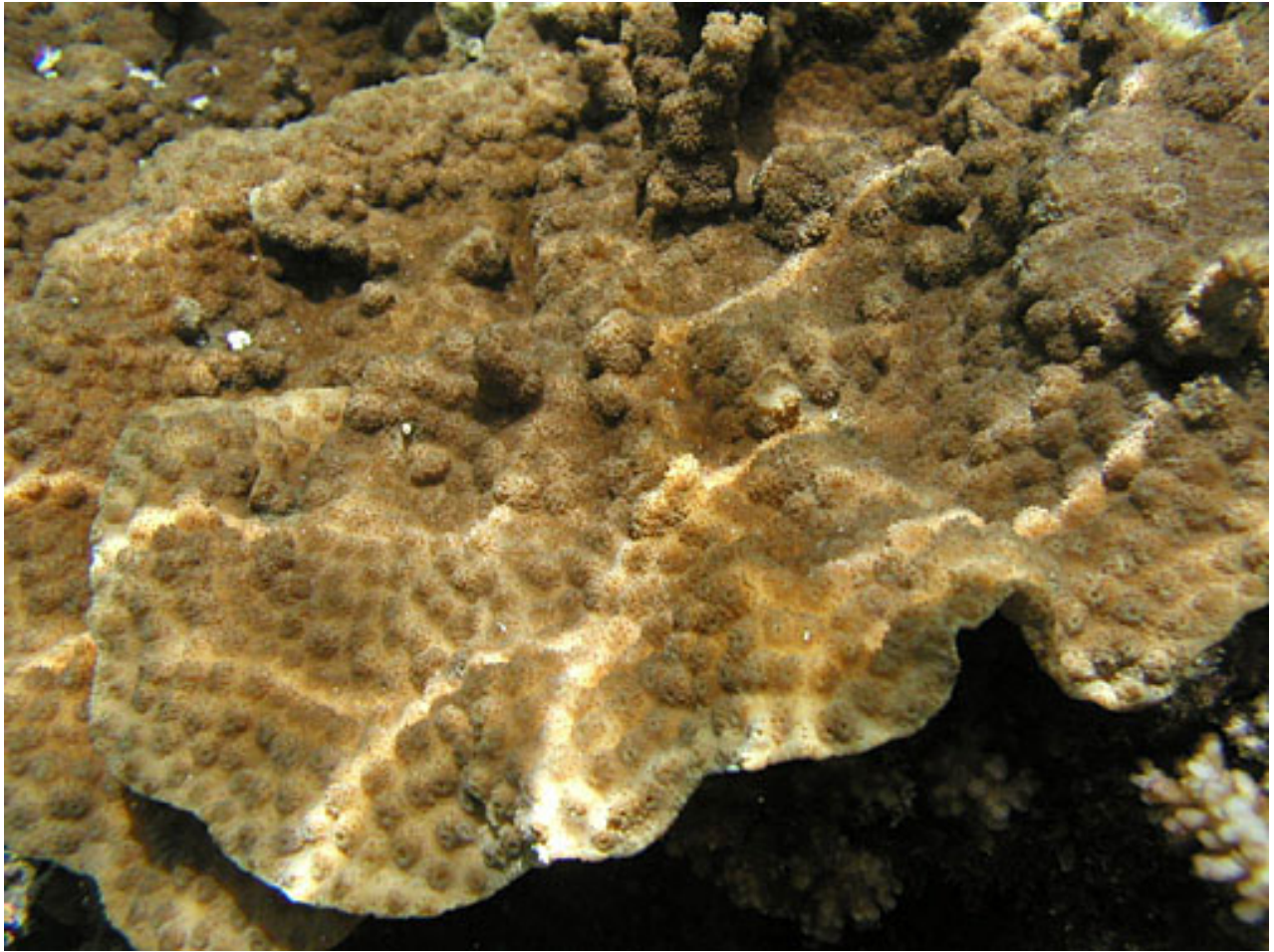

NPS photo - Eva DiDonato. Identified by Charles Birkeland

*Corals of National Park of American Samoa*

**Stony corals, Family: *Faviidae***

*Favia matthaii*



NPS photo - Eva DiDonato. Identified by Charles Birkeland



*Corals of National Park of American Samoa*

**Stony corals, Family: *Faviidae***

*Favia matthaii*

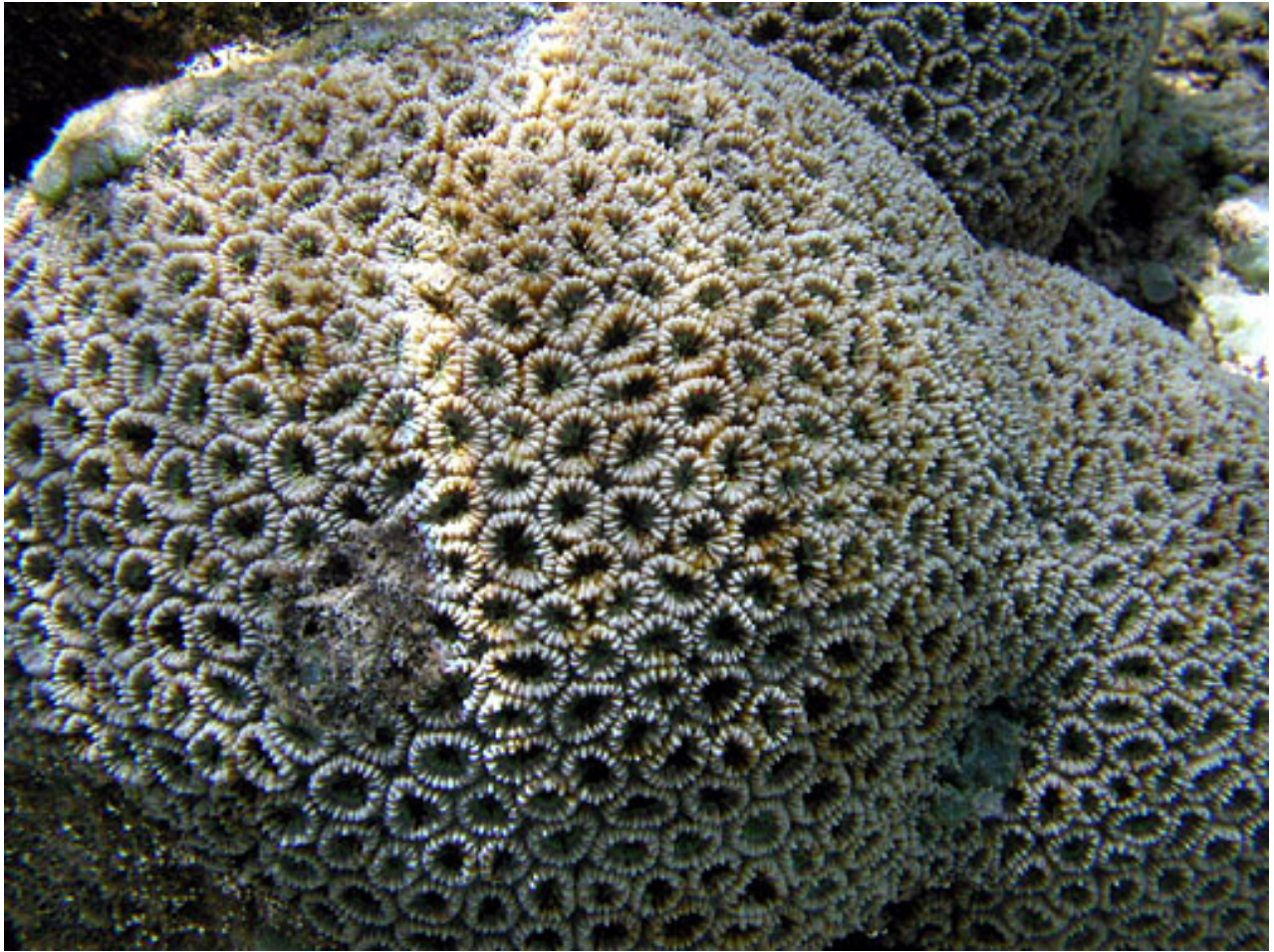

NPS photo - Eva DiDonato. Identified by Charles Birkeland

*Corals of National Park of American Samoa*

**Stony corals, Family: *Faviidae***

*Favia matthaii*



NPS photo - Eva DiDonato. Identified by Charles Birkeland

*Corals of National Park of American Samoa*

**Stony corals, Family: *Faviidae***

*Favia matthaii*



NPS photo - Larry Basch. Identified by Charles Birkeland

*Corals of National Park of American Samoa*

**Stony corals, Family: *Faviidae***

*Favia pallida*

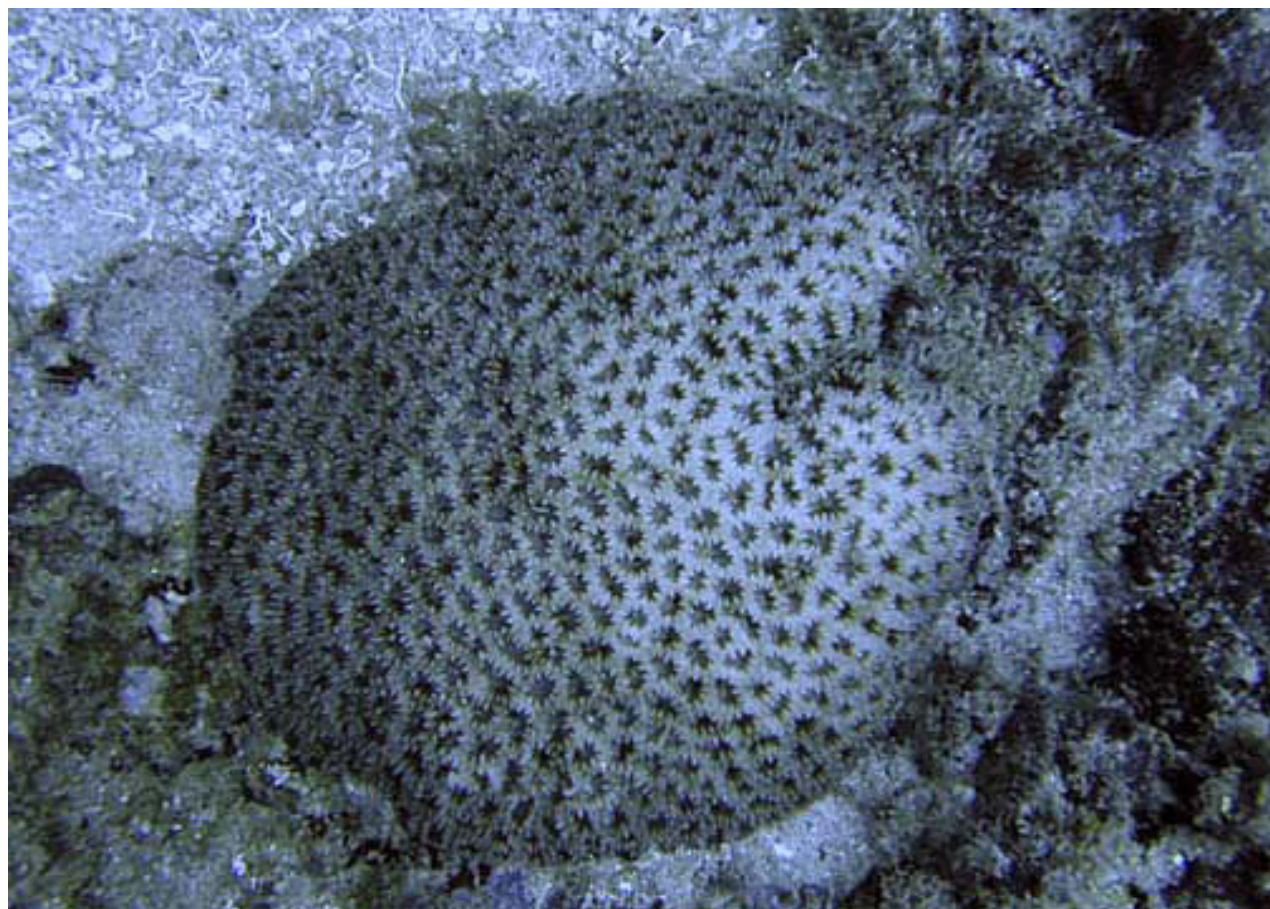

NPS photo - Eva DiDonato. Identified by Charles Birkeland

*Corals of National Park of American Samoa*

**Stony corals, Family: *Faviidae***

*Favia pallida*



NPS photo - Larry Basch. Identified by Charles Birkeland

**Stony corals, Family: *Faviidae***

*Favia stelligera*



NPS photo - Eva DiDonato. Identified by Charles Birkeland

*Corals of National Park of American Samoa*

**Stony corals, Family: *Faviidae***

*Favia stelligera*

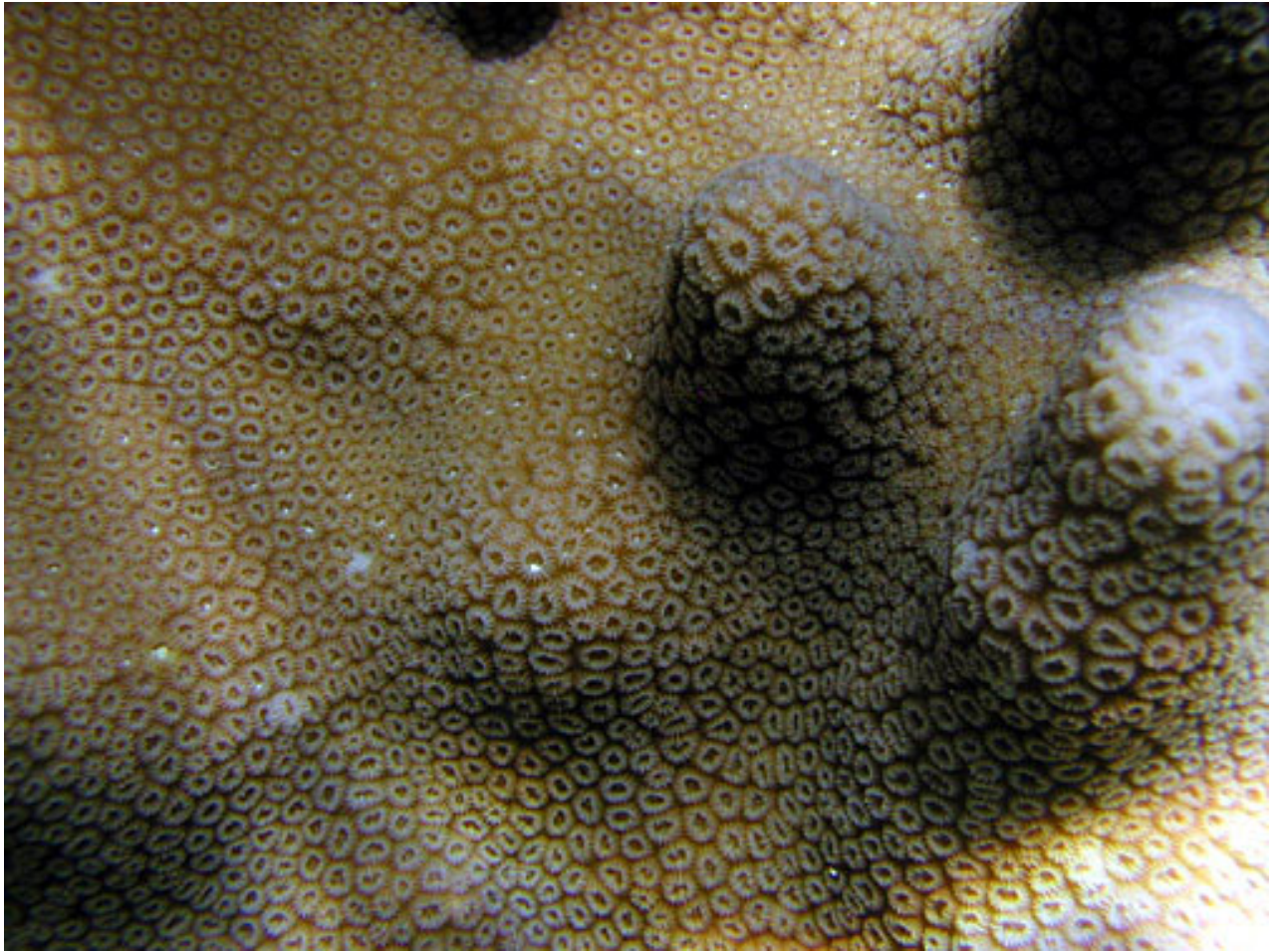

NPS photo - Eva DiDonato. Identified by Charles Birkeland

**Stony corals, Family: *Faviidae***

*Favia stelligera*



NPS photo - Eva DiDonato. Identified by Douglas Fenner



*Corals of National Park of American Samoa*

**Stony corals, Family: *Faviidae***

*Favia stelligera*



NPS photo - Eva DiDonato. Identified by Charles Birkeland

**Stony corals, Family: *Faviidae***

*Favites abdita*



NPS photo - Eva DiDonato. Identified by Charles Birkeland

*Corals of National Park of American Samoa*

**Stony corals, Family: *Faviidae***

*Favites abdita*



NPS photo - Eva DiDonato. Identified by Charles Birkeland

*Corals of National Park of American Samoa*

**Stony corals, Family: *Faviidae***

*Favites chinensis*

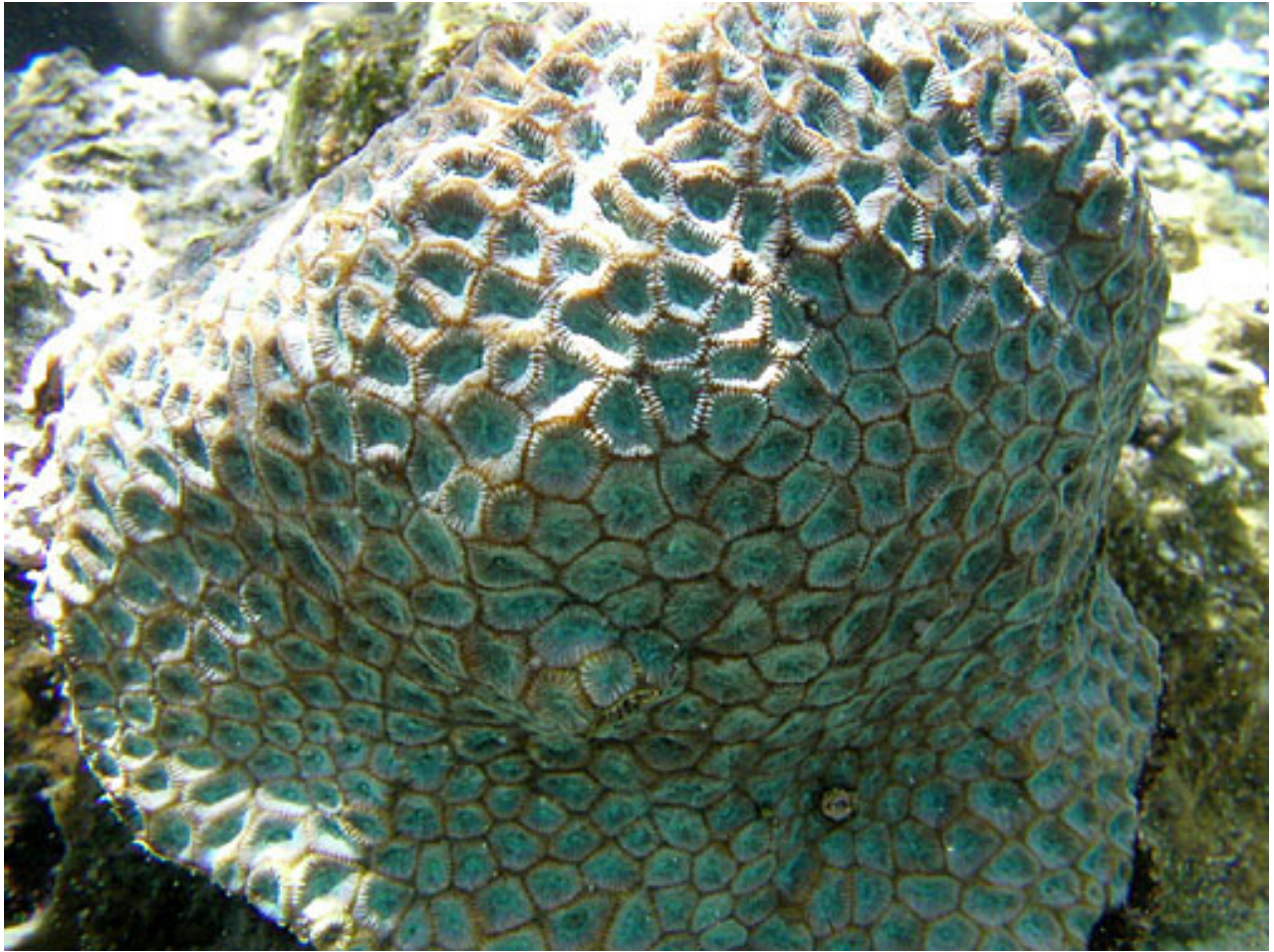

NPS photo - Eva DiDonato. Identified by Charles Birkeland

*Corals of National Park of American Samoa*

**Stony corals, Family: *Faviidae***

*Favites complanata*



NPS photo - Eva DiDonato. Identified by Charles Birkeland

**Stony corals, Family: *Faviidae***

*Favites complanata*



NPS photo - Eva DiDonato. Identified by Charles Birkeland

*Corals of National Park of American Samoa*

**Stony corals, Family: *Faviidae***

*Favites complanata*



NPS photo - Eva DiDonato. Identified by Charles Birkeland

*Corals of National Park of American Samoa*

**Stony corals, Family: *Faviidae***

*Favites flexuosa*

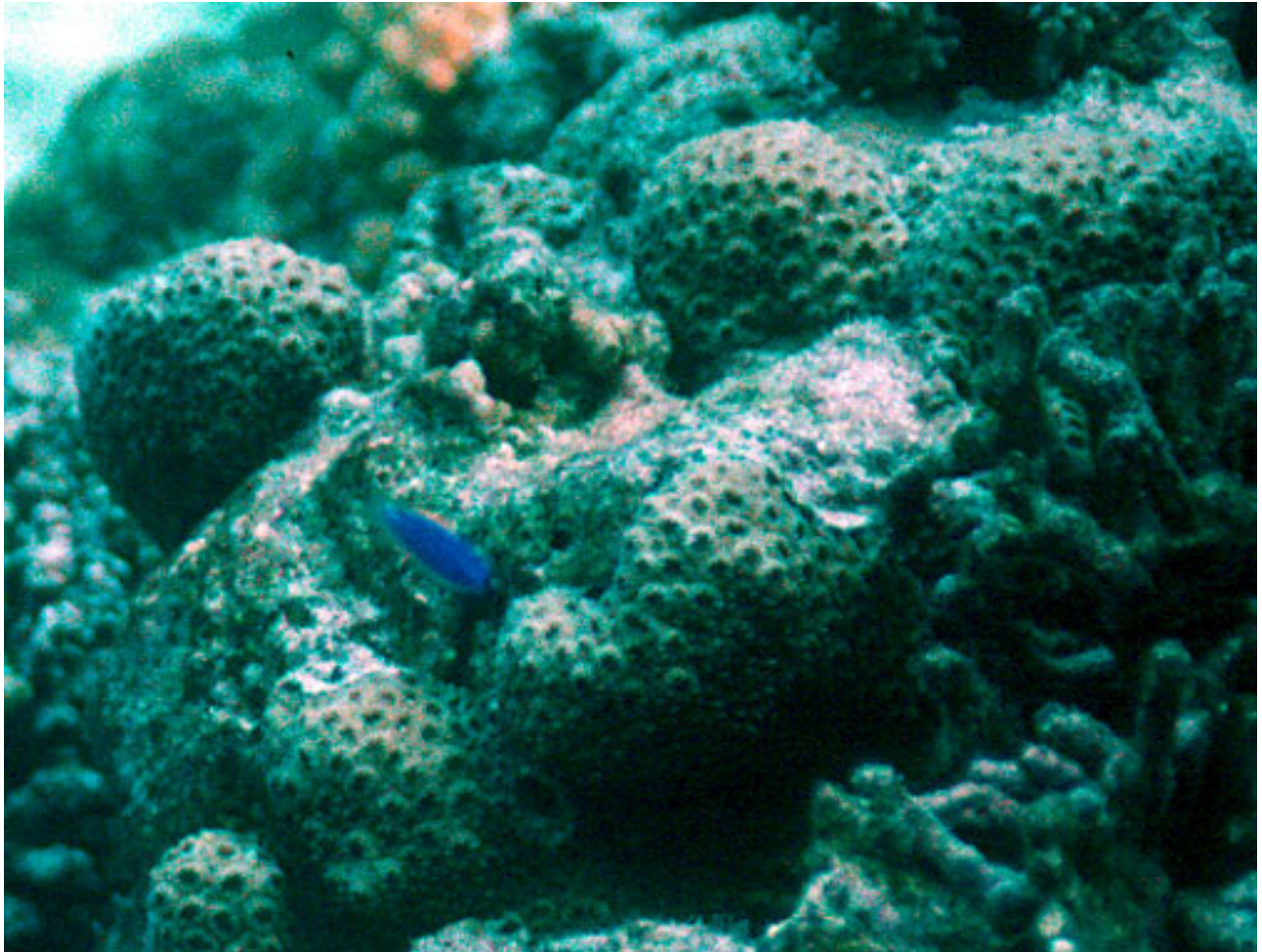

Photo - Jim Maragos



*Corals of National Park of American Samoa*

**Stony corals, Family: *Faviidae***

*Favites halicora*



NPS photo - Eva DiDonato. Identified by Charles Birkeland

*Corals of National Park of American Samoa*

**Stony corals, Family: *Faviidae***

*Favites halicora*



NPS photo - Larry Basch. Identified by Charles Birkeland

**Stony corals, Family: *Faviidae***

*Favites russelli*

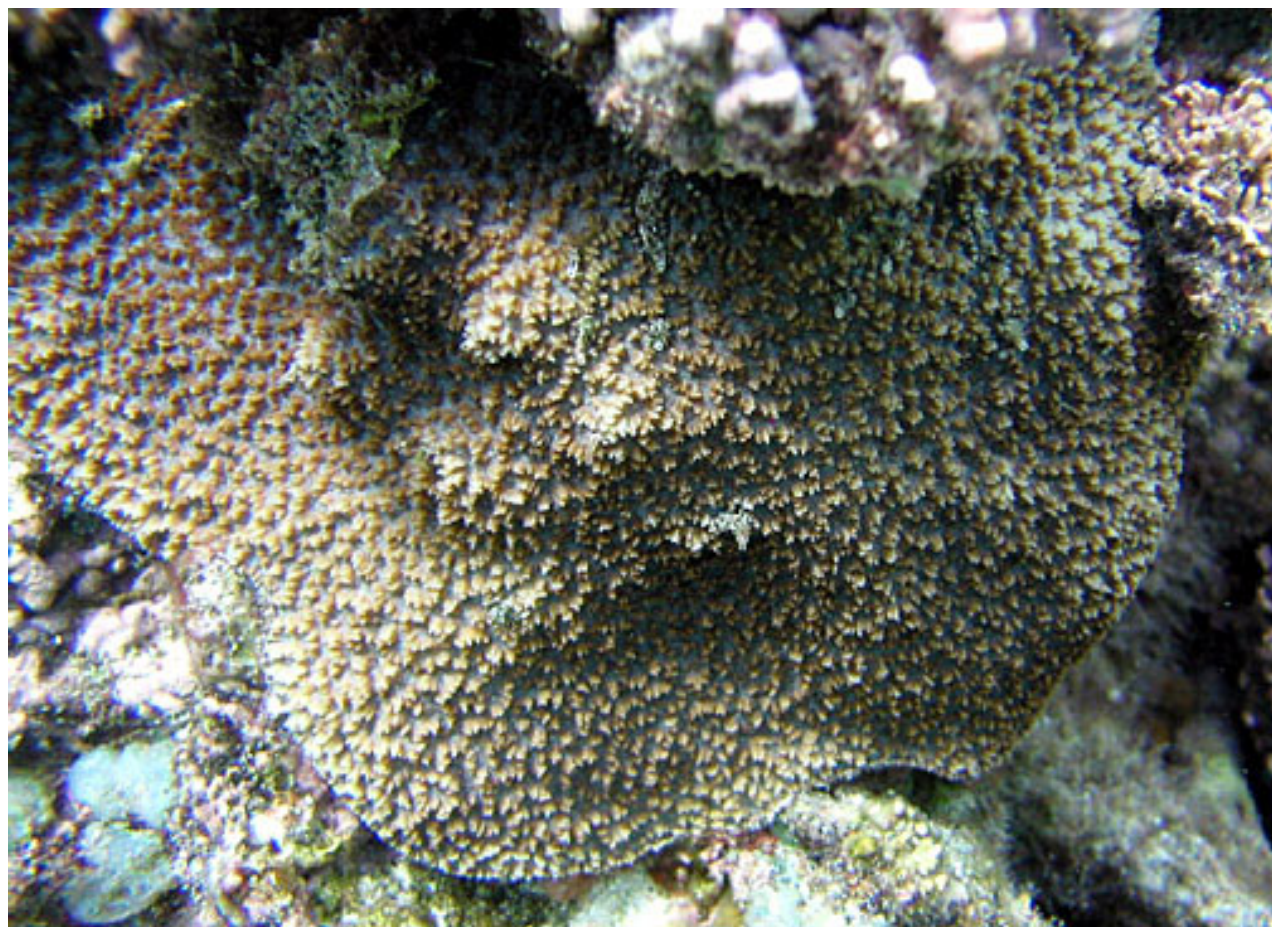

NPS photo - Eva DiDonato. Identified by Charles Birkeland

*Corals of National Park of American Samoa*

**Stony corals, Family: *Faviidae***

*Goniastrea* sp. or *Platygyra* sp.



NPS photo - Eva DiDonato. Identified by Douglas Fenner

**Stony corals, Family: *Faviidae***

*Goniastrea favulus.*



NPS photo - Larry Basch. Identified by Douglas Fenner

*Corals of National Park of American Samoa*

**Stony corals, Family: *Faviidae***

*Goniastrea minuta*

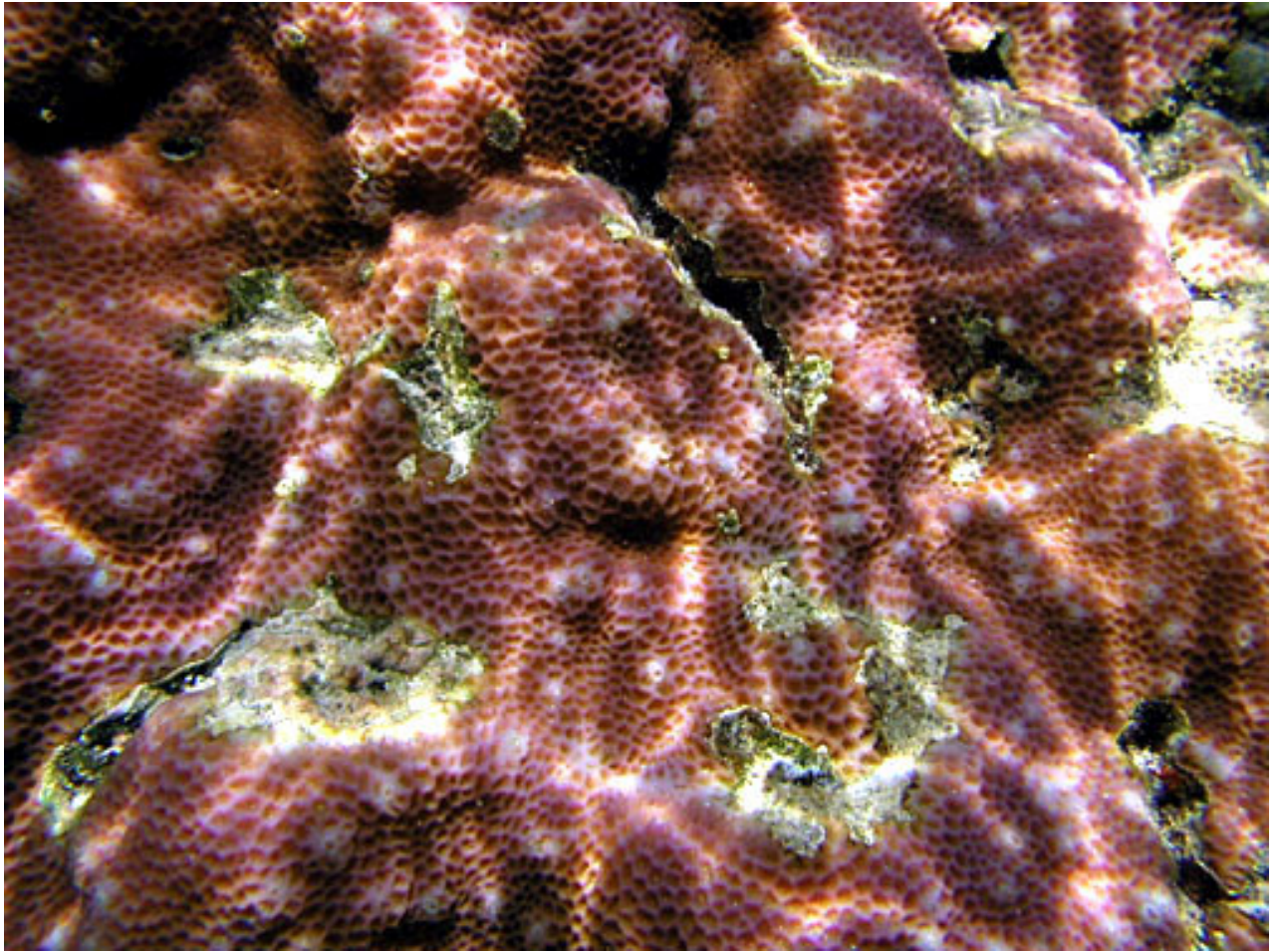

NPS photo - Eva DiDonato. Identified by Douglas Fenner

**Stony corals, Family: *Faviidae***

*Goniastrea retiformis*



NPS photo - Eva DiDonato. Identified by Charles Birkeland

[Family Name List](#) | [Plate](#) | [Scientific Name List](#) | [English Common Name List](#) | [Park Web Page](#)

*Corals of National Park of American Samoa*

**Stony corals, Family: *Faviidae***

*Leptastrea purpurea*



NPS photo - Eva DiDonato. Identified by Charles Birkeland



*Corals of National Park of American Samoa*

**Stony corals, Family: *Faviidae***

*Leptastrea transversa*

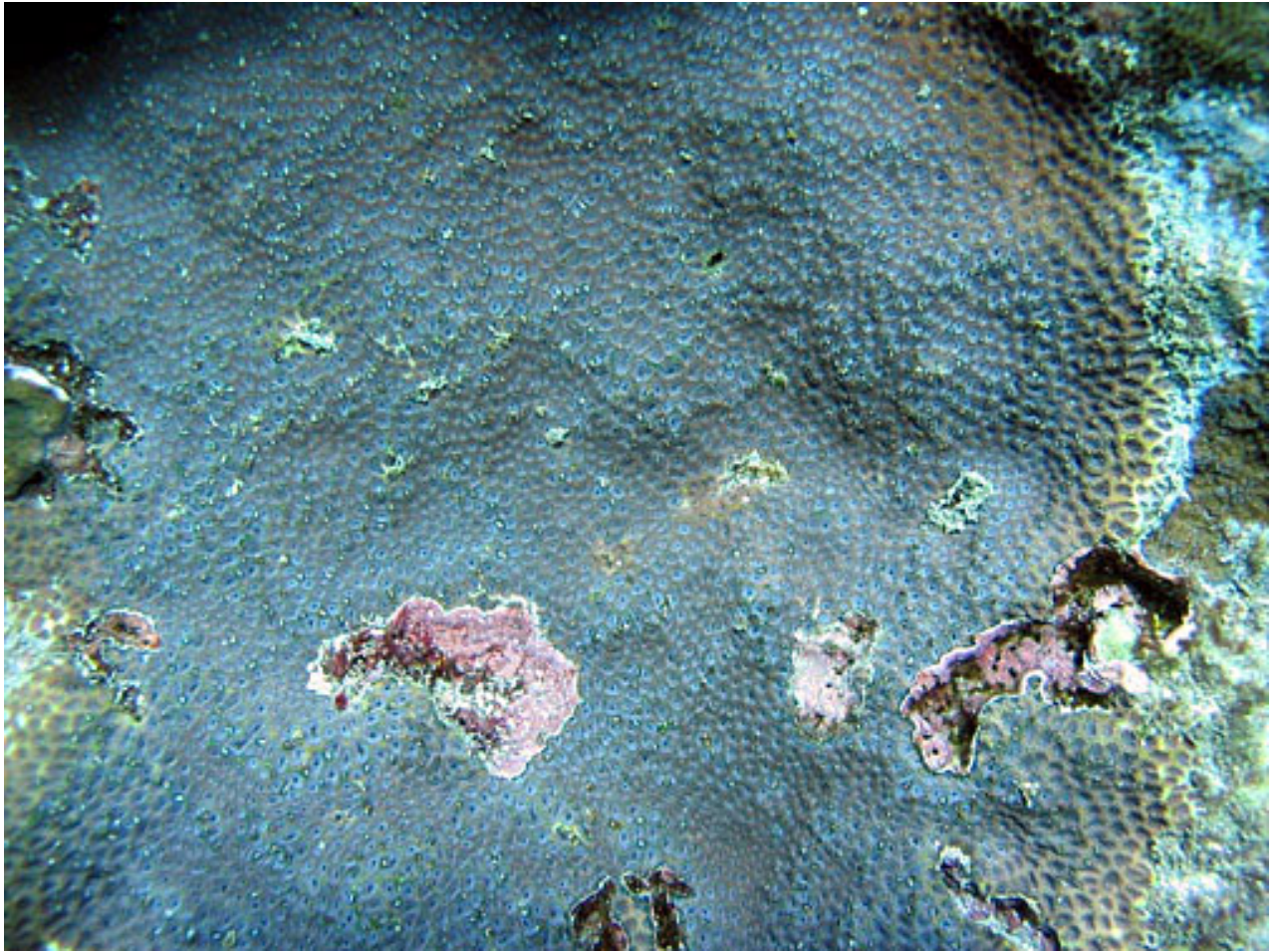

NPS photo - Eva DiDonato. Identified by Charles Birkeland

*Corals of National Park of American Samoa*

**Stony corals, Family: *Faviidae***

*Leptoria phrygia*



NPS photo - Eva DiDonato. Identified by Charles Birkeland

*Corals of National Park of American Samoa*

**Stony corals, Family: *Faviidae***

*Leptoria phrygia*



NPS photo - Eva DiDonato. Identified by Charles Birkeland

*Corals of National Park of American Samoa*

**Stony corals, Family: *Faviidae***

*Montastraea curta*



NPS photo - Eva DiDonato. Identified by Charles Birkeland

*Corals of National Park of American Samoa*

**Stony corals, Family: *Faviidae***

*Platygyra contorta*



NPS photo - Eva DiDonato. Identified by Charles Birkeland

*Corals of National Park of American Samoa*

**Stony corals, Family: *Faviidae***

*Platygyra daedalea*



NPS photo - Eva DiDonato. Identified by Charles Birkeland

*Corals of National Park of American Samoa*

**Stony corals, Family: *Faviidae***

*Platygyra daedalea*



NPS photo - Eva DiDonato. Identified by Douglas Fenner

*Corals of National Park of American Samoa*

**Stony corals, Family: *Faviidae***

*Platygyra daedalea*



NPS photo - Larry Basch. Identified by Douglas Fenner



**Stony corals, Family: *Faviidae***

*Platygyra pini*



NPS photo - Eva DiDonato. Identified by Charles Birkeland

*Corals of National Park of American Samoa*

**Stony corals, Family: *Faviidae***

*Platygyra pini*



NPS photo - Larry Basch. Identified by Charles Birkeland

**Stony corals, Family: *Faviidae***

*Platygyra sinensis*

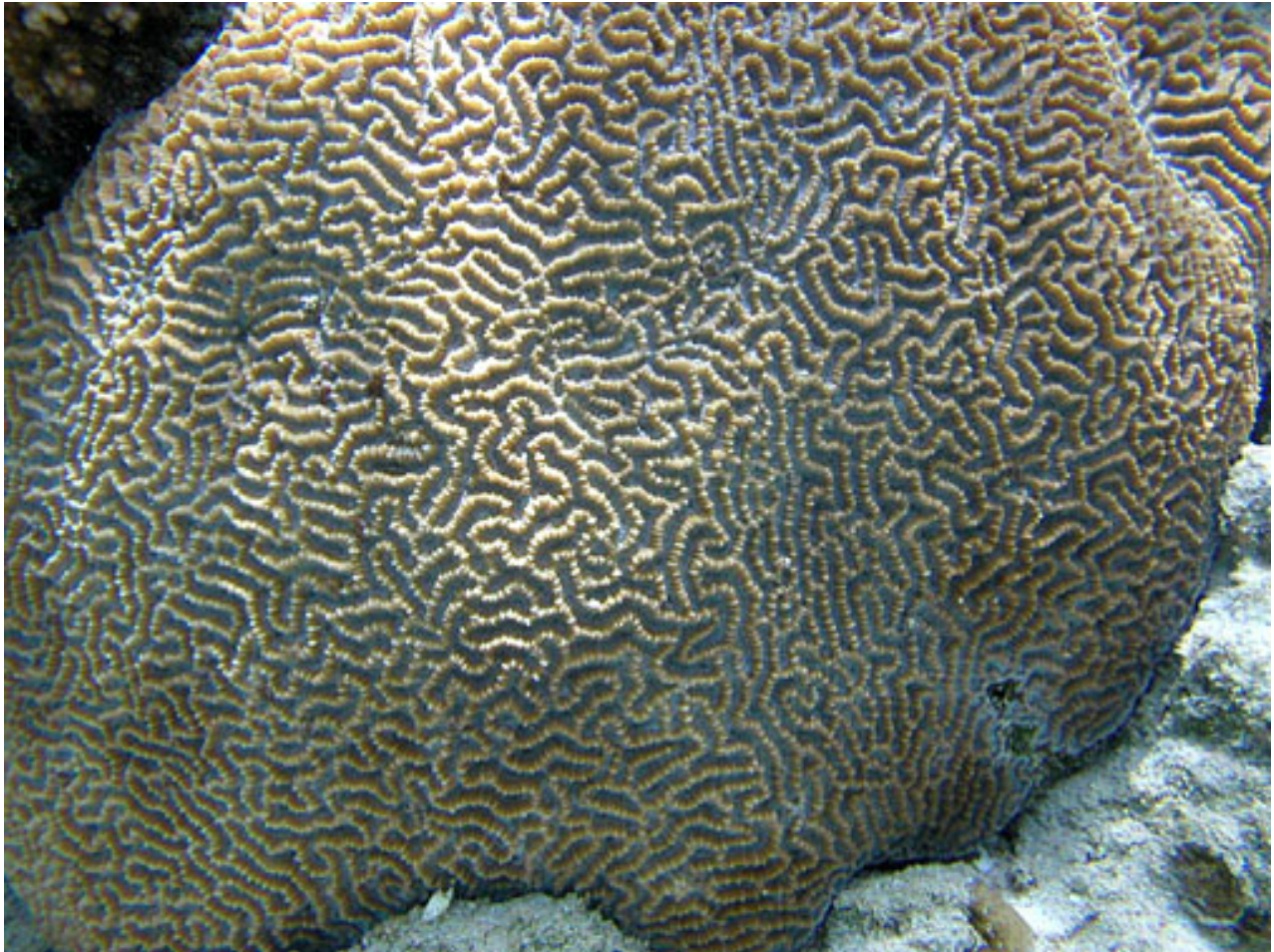

NPS photo - Eva DiDonato. Identified by Charles Birkeland

[Family Name List](#) | [Plate](#) | [Scientific Name List](#) | [English Common Name List](#) | [Park Web Page](#)

[Browse Pictures](#) | [List of Species](#)

**Order: Scleractinia, Family: Caryophylliidae**

Stony Corals

<u>Scientific Name</u>	<u>Samoan Name</u>	<u>Common Name</u>	<u>Photo</u>	<u>TSN</u>	<u>Park Status</u>	<u>Abundance</u>	<u>Residency</u>	<u>Nativity</u>
<i>Plerogyra sinuosa</i>				53645	Present in Park at Ofu, Olosega	Uncommon	Resident	Native

[Go Back to Park Nature/Science Web Page](#) | [Scientific Names](#) | [English Common Names](#) | [Browse Pictures](#)

**Order: Scleractinia, Family: Merulinidae**

Stony Corals

<u>Scientific Name</u>	<u>Samoan Name</u>	<u>Common Name</u>	<u>Photo</u>	<u>TSN</u>	<u>Park Status</u>	<u>Abundance</u>	<u>Residency</u>	<u>Nativity</u>
<i>Hydnophora exesa</i>				53444	Present in Park at Ofu, Olosega, and Tutuila	Uncommon	Resident	Native
<i>Hydnophora microconos</i>				53445	Present in Park at Ofu and Tutuila	Uncommon	Resident	Native
<i>Hydnophora rigida</i>				53442	Present in Park at Ofu Lagoon	Uncommon	Resident	Native
<i>Merulina</i> sp.				53434	Present in Park at Ofu, Olosega	Uncommon	Resident	Native
<i>Merulina ampliata</i>				53435	Present in Park at Ofu, Olosega	Uncommon	Resident	Native
<i>Merulina scabricula</i>				53436	Present in Park	Uncommon	Resident	Native
<i>Scapophyllia cylindrica</i>				53440	Present in Park at Ofu, Olosega	Uncommon	Resident	Native

**Stony corals, Family: *Merulinidae***

*Hydnophora exesa*

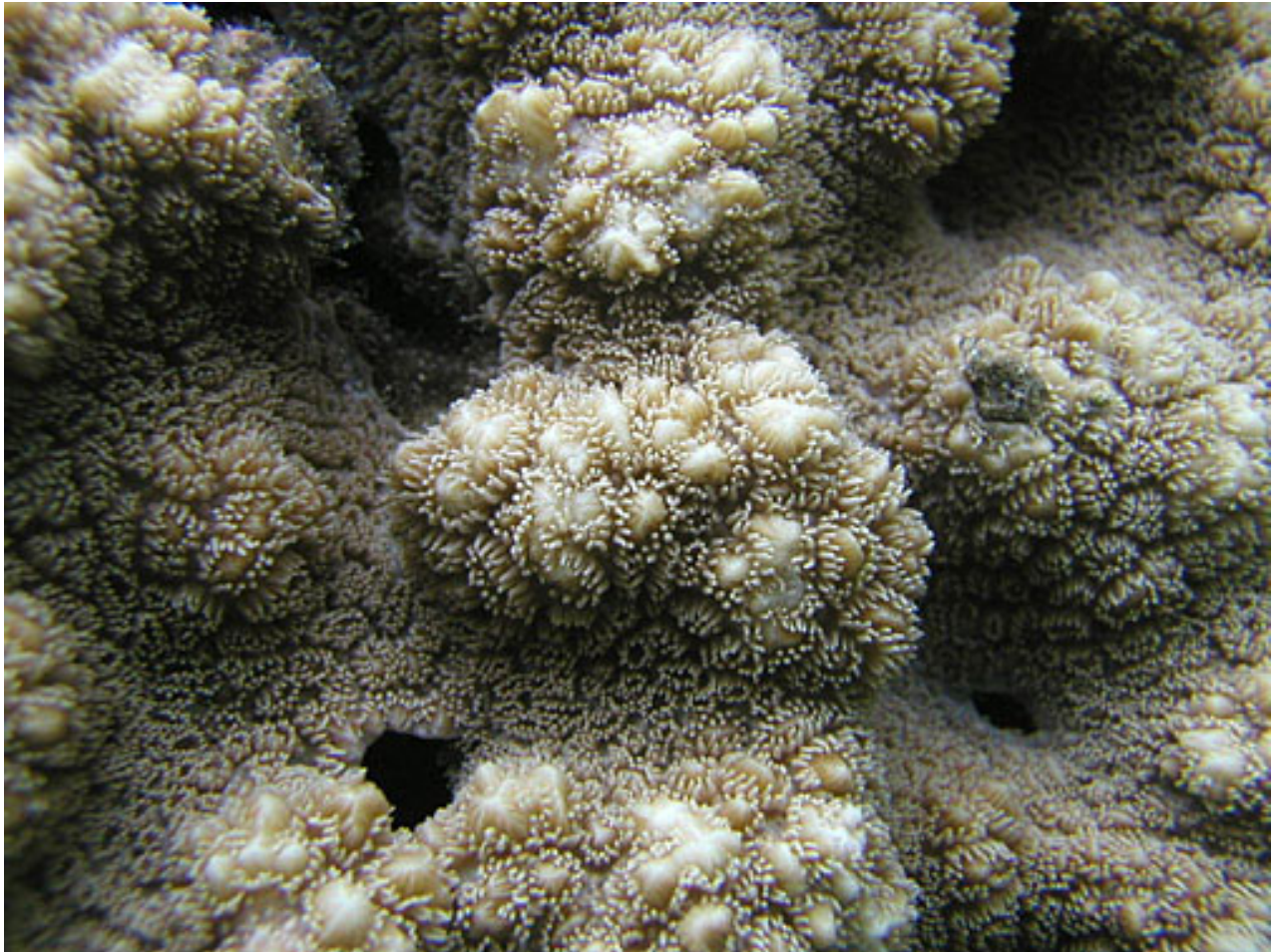

NPS photo - Eva DiDonato. Identified by Douglas Fenner

*Corals of National Park of American Samoa*

**Stony corals, Family: *Merulinidae***

*Hydnophora exesa*

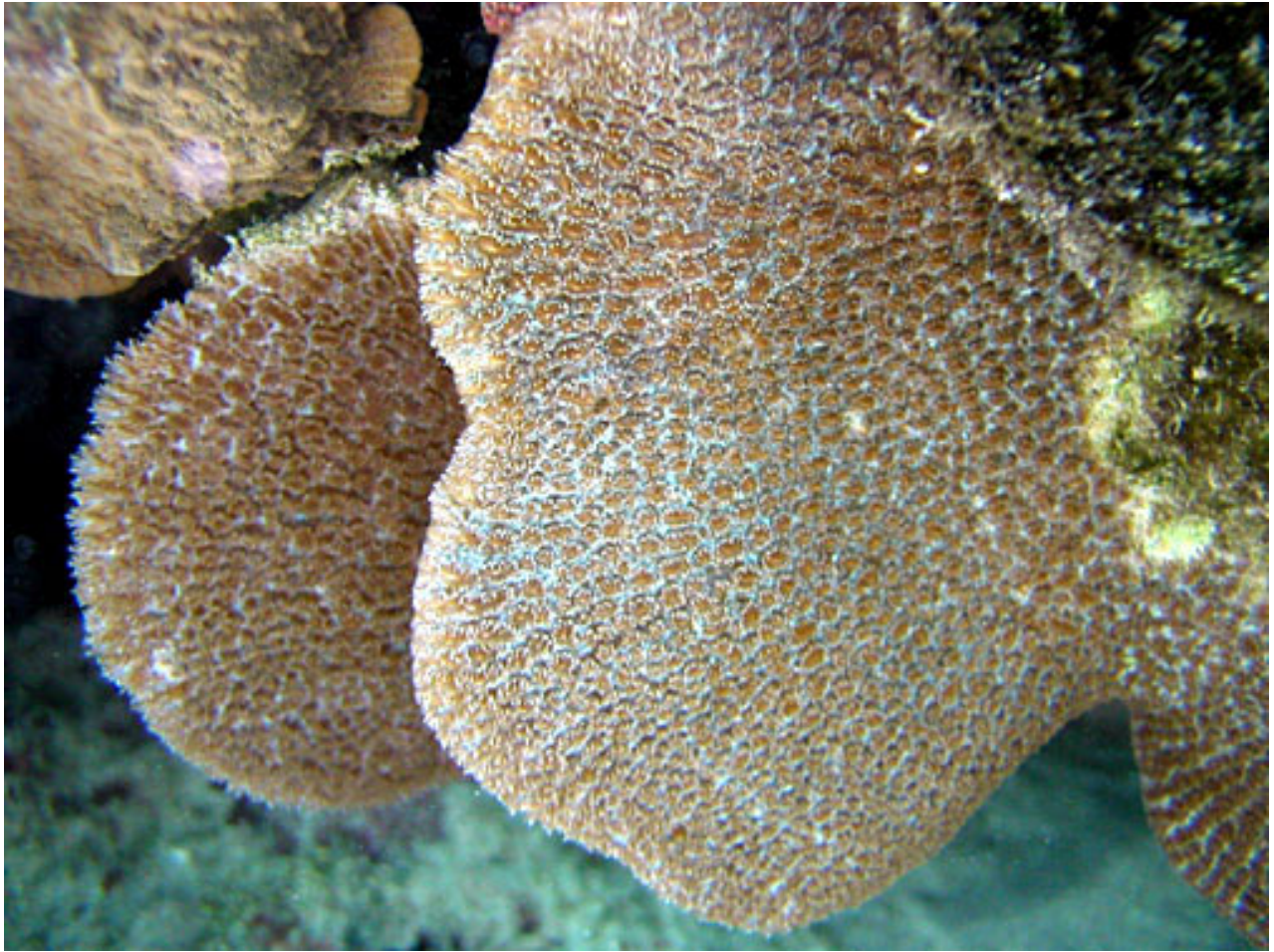

NPS photo - Eva DiDonato. Identified by Charles Birkeland

*Corals of National Park of American Samoa*

**Stony corals, Family: *Merulinidae***

*Hydnophora microconos*



NPS photo - Eva DiDonato. Identified by Charles Birkeland



*Corals of National Park of American Samoa*

**Stony corals, Family: *Merulinidae***

*Hydnophora rigida*



Photo - Jim Maragos

*Corals of National Park of American Samoa*

**Stony corals, Family: *Merulinidae***

*Merulina ampliata*



NPS photo - Eva DiDonato. Identified by Charles Birkeland

**Stony corals, Family: *Merulinidae***

*Merulina scabricula*





NPS photo - Eva DiDonato. Identified by Charles Birkeland

[Family Name List](#) | [Plate](#) | [Scientific Name List](#) | [English Common Name List](#) | [Park Web Page](#)

[Browse Pictures](#) | [List of Species](#)

[National Park of American Samoa Home Page](#)

**Order: Scleractinia, Family: Dendrophylliidae**  
Stony Corals

<u>Scientific Name</u>	<u>Samoan Name</u>	<u>Common Name</u>	<u>Photo</u>	<u>TSN</u>	<u>Park Status</u>	<u>Abundance</u>	<u>Residency</u>	<u>Nativity</u>
<i>Turbinaria mesenterina</i>				53818	Present in Park at Ofu Lagoon	Uncommon	Resident	Native
<i>Turbinaria reniformis</i>				53819	Present in Park at Ofu, Olosega, and Tutuila	Uncommon	Resident	Native
<i>Turbinaria stellulata</i>				53820	Present in Park at Ofu, Olosega	Uncommon	Resident	Native
<i>Turbinaria veluta</i>					Present in Park at Ofu, Olosega	Uncommon	Resident	Native

[Go Back to Nature/Science Web Page](#) | [Scientific Names](#) | [English Common Names](#) | [Browse Pictures](#)

**Stony corals, Family: *Dendrophylliidae***

*Turbinaria mesenterina*



NPS photo - Eva DiDonato. Identified by Charles Birkeland

**Stony corals, Family: *Dendrophylliidae***

*Turbinaria reniformis*

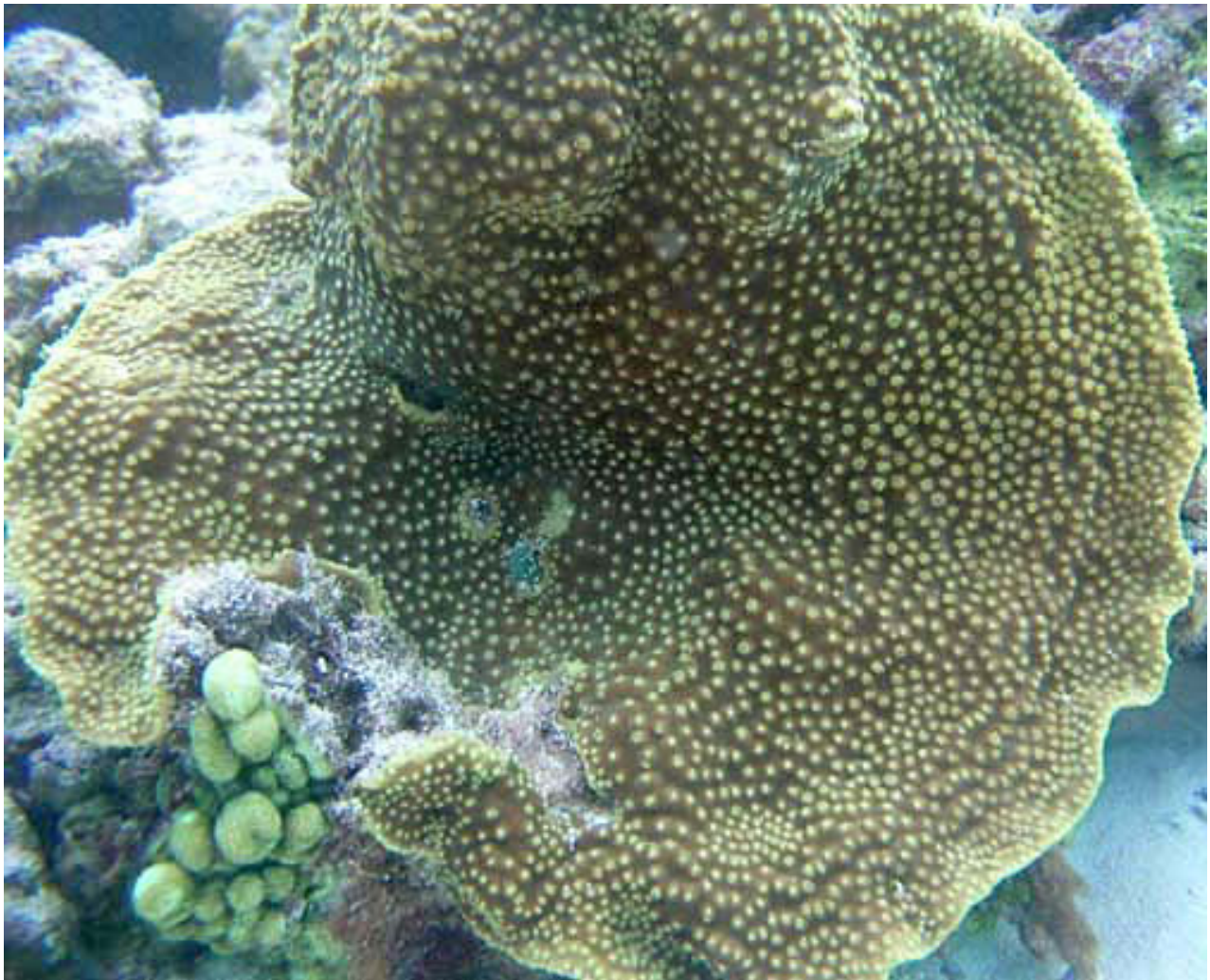

NPS photo - Eva DiDonato. Identified by Charles Birkeland

[Family Name List](#) | [Plate](#) | [Scientific Name List](#) | [English Common Name List](#) | [Park Web Page](#)

*Corals of National Park of American Samoa*

**Stony corals, Family: *Dendrophylliidae***

*Turbinaria stellulata*



Photo - Jim Maragos

[Browse Pictures](#) | [List of Species](#)

**Order: Helioporacea, Family: Helioporidae**

Stony Corals

<u>Scientific Name</u>	<u>Samoan Name</u>	<u>Common Name</u>	<u>Photo</u>	<u>TSN</u>	<u>Park Status</u>	<u>Abundance</u>	<u>Residency</u>	<u>Nativity</u>
<i>Heliopora coerulea</i>		Blue Coral		52077	Present in Park at Ofu	Uncommon	Resident	Native

[Go Back to Park Nature/Science Web Page](#) | [Scientific Names](#) | [English Common Names](#) | [Browse Pictures](#)



**Stony corals, Family: *Helioporidae***

*Heliopora coerulea*. Blue Coral



NPS photo - Eva DiDonato. Identified by Charles Birkeland

**Stony corals, Family: *Helioporidae***



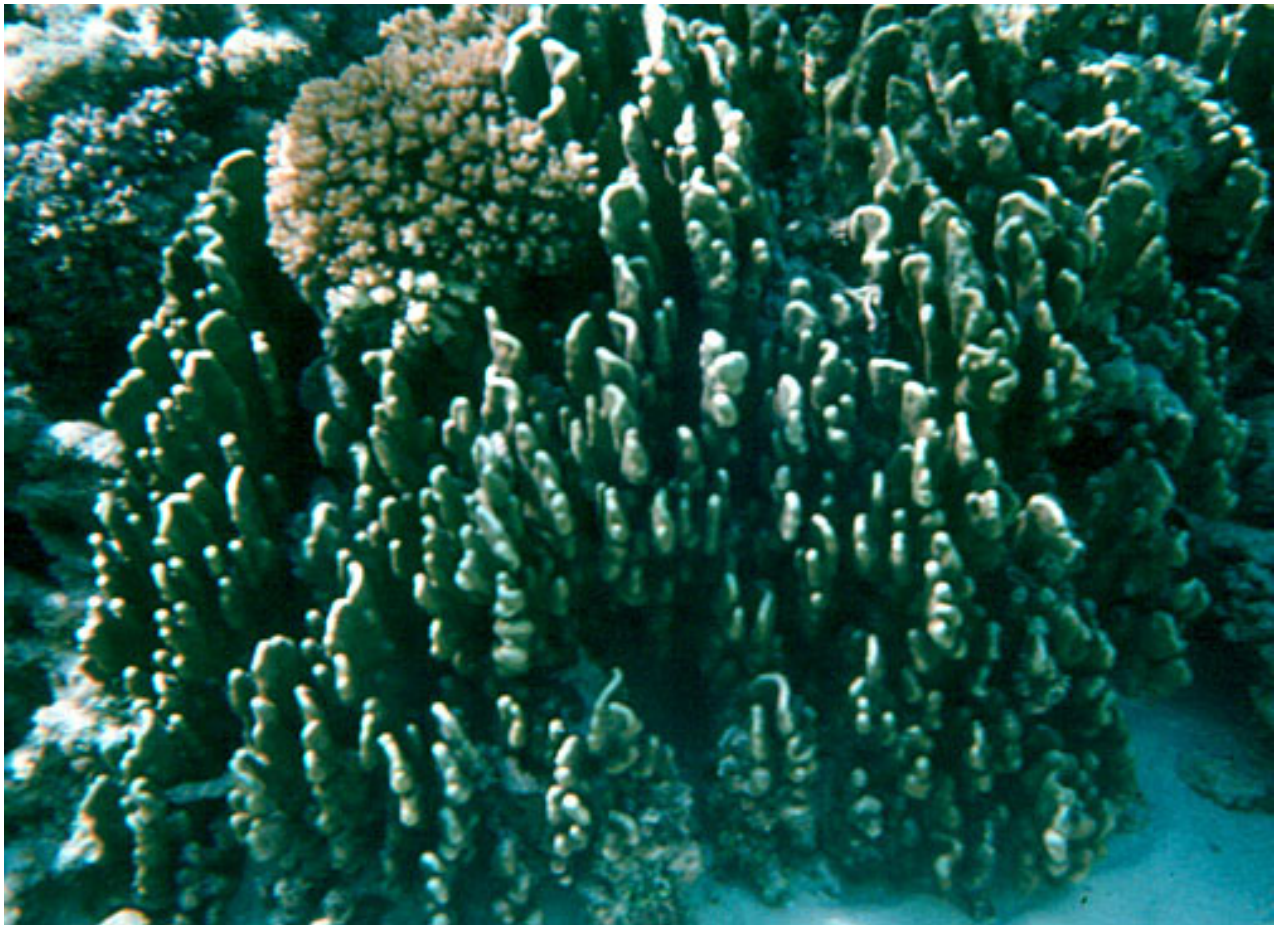

*Heliopora coerulea*. Blue Coral



NPS photo - Doug Cuillard

[Browse Pictures](#) | [List of Species](#)

**Order: Scleractinia, Family: Milleporidae**  
Stony Corals

<u>Scientific Name</u>	<u>Samoan Name</u>	<u>Common Name</u>	<u>Photo</u>	<u>TSN</u>	<u>Park Status</u>	<u>Abundance</u>	<u>Residency</u>	<u>Nativity</u>
<i>Millepora dichotoma</i>		Fire Coral		50881	Present in Park at Ofu	Common	Resident	Native
<i>Millepora exaesa</i>		Fire Coral		572283	Present in Park at Ofu and Tutuila	Uncommon	Resident	Native
<i>Millepora murrayi</i>		Fire Coral		50887	Present in Park at Ofu Lagoon	Uncommon	Resident	Native
<i>Millepora platyphylla</i>		Fire Coral		50882	Present in Park at Ofu and Tutuila	Common	Resident	Native
<i>Millepora tenella</i>		Fire Coral		50884	Present in Park at Ofu	Uncommon	Resident	Native

[Go Back to Park Nature/Science Web Page](#) | [Scientific Names](#) | [English Common Names](#) | [Browse Pictures](#)

*Corals of National Park of American Samoa*

**Stony corals, Family: *Milliporidae***

*Millepora dichotoma*

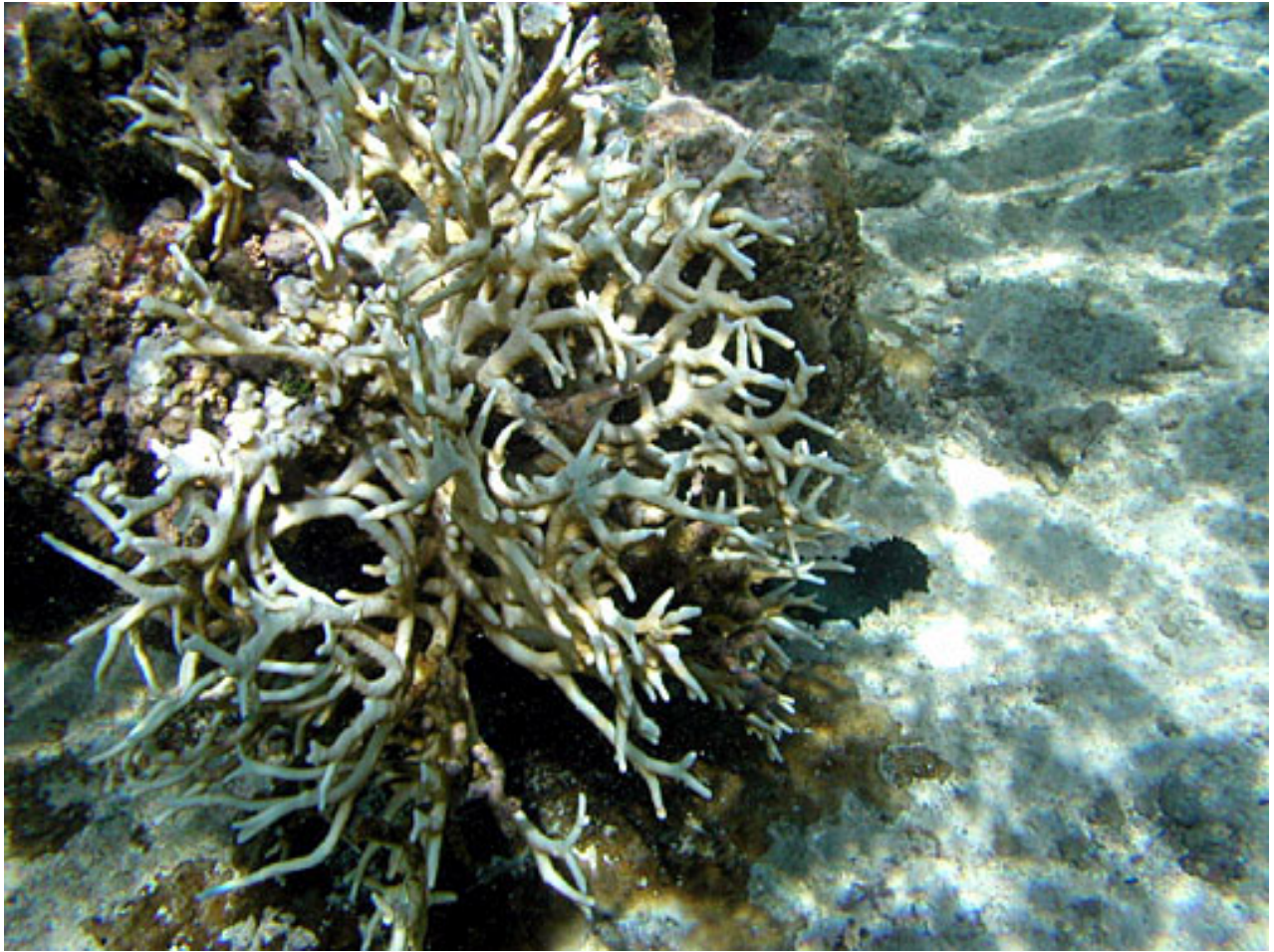

NPS photo - Eva DiDonato. Identified by Charles Birkeland

*Corals of National Park of American Samoa*

**Stony corals, Family: *Milliporidae***

*Millepora exaesa*



NPS photo - Eva DiDonato. Identified by Douglas Fenner

*Corals of National Park of American Samoa*

**Stony corals, Family: *Milliporidae***

*Millepora exaesa*



NPS photo - Eva DiDonato. Identified by Charles Birkeland

*Corals of National Park of American Samoa*

**Stony corals, Family: *Milliporidae***

*Millepora exaesa*



NPS photo - Larry Basch. Identified by Charles Birkeland

*Corals of National Park of American Samoa*

**Stony corals, Family: *Milliporidae***

*Millepora murrayi*

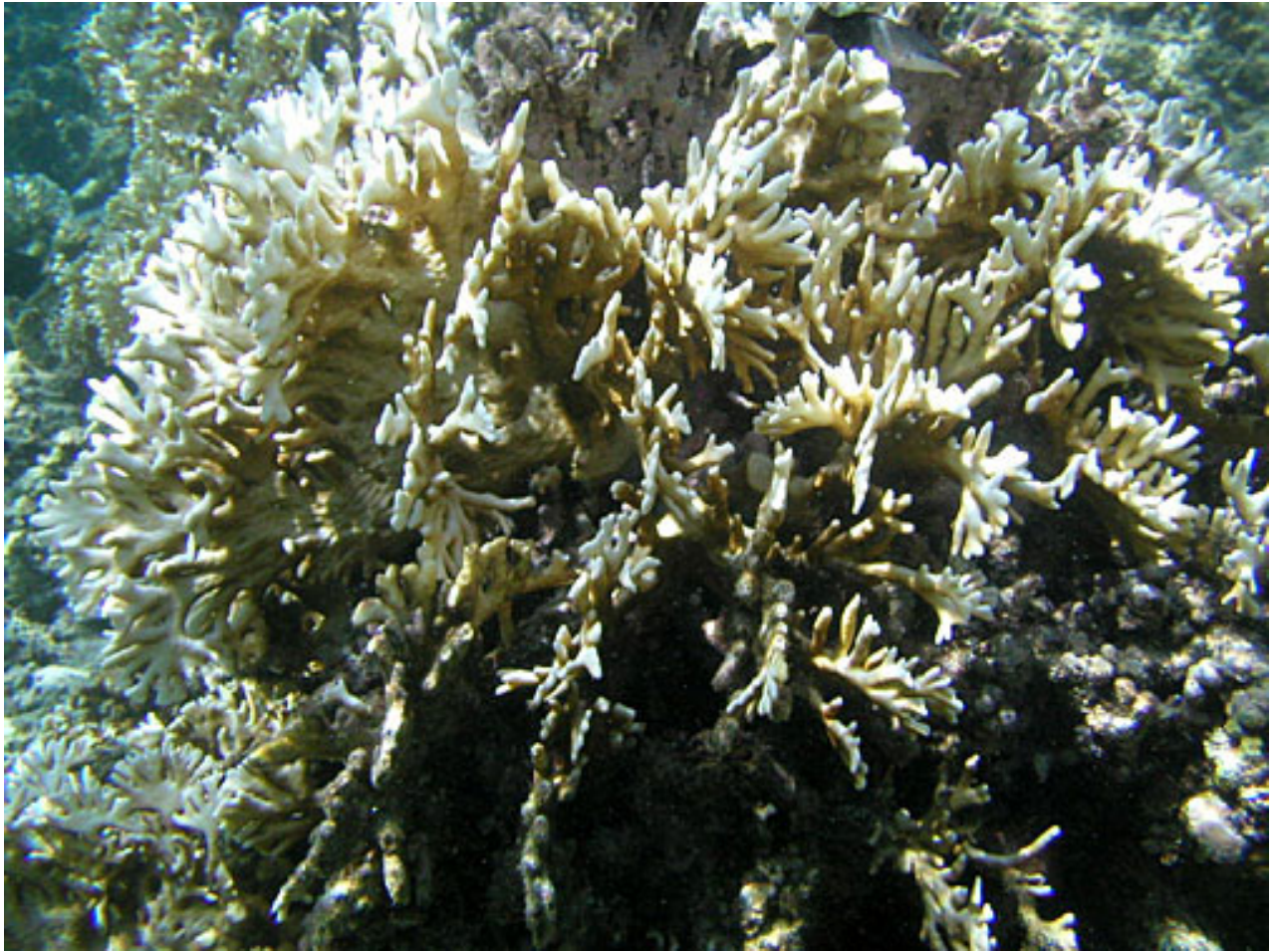

NPS photo - Eva DiDonato. Identified by Douglas Fenner



*Corals of National Park of American Samoa*

**Stony corals, Family: *Milliporidae***

*Millepora platyphylla*



Photo - Jim Maragos

**Stony corals, Family: *Milliporidae***

*Millepora platyphylla*

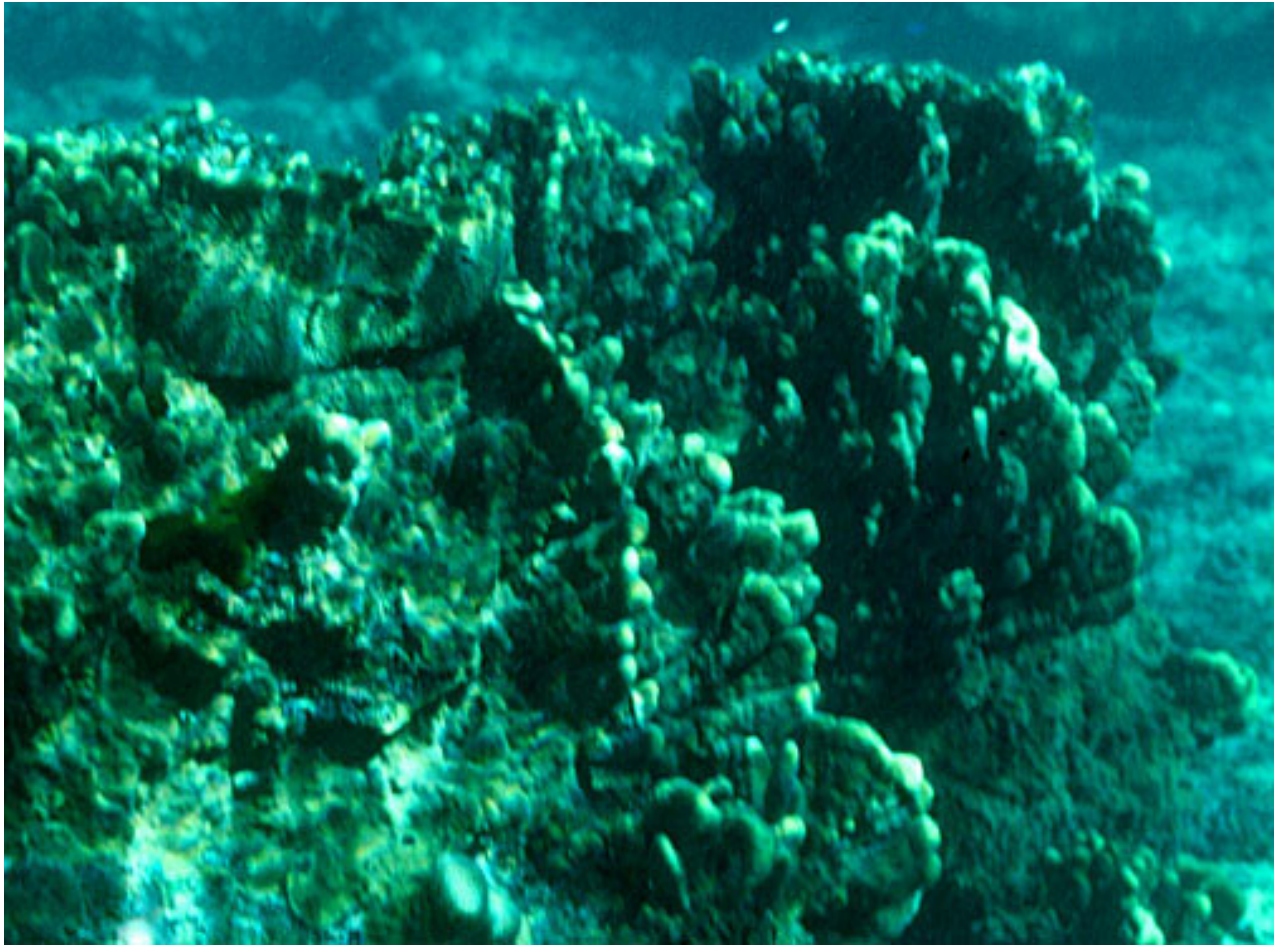

Photo - Jim Maragos

[Browse Pictures](#) | [List of Species](#)

**Order: Stylasterina, Family: Stylasteridae**  
Stony Corals

<u>Scientific Name</u>	<u>Samoan Name</u>	<u>Common Name</u>	<u>Photo</u>	<u>TSN</u>	<u>Park Status</u>	<u>Abundance</u>	<u>Residency</u>	<u>Nativity</u>
<i>Distichopora gracilis</i>				572080	Present in Park at Tutuila	Uncommon	Resident	Native
<i>Stylaster elegans</i>					Present in Park at Ofu, Olosega	Uncommon	Resident	Native
<i>Stylaster gracilis</i>				50963	Present in Park at Tutuila	Uncommon	Resident	Native

[Scientific Names](#) | [Park Web Page](#) | [English Common Names](#) | [Browse Pictures](#)