

BRYOZOANS FROM THE EOCENE OF SEYMOUR ISLAND, ANTARCTIC PENINSULA

URSZULA HARA

Hara, U. 2001. Bryozoans from the Eocene of Seymour Island, Antarctic Peninsula. *In*: A. Gaździcki (ed.), *Palaeontological Results of the Polish Antarctic Expeditions. Part III. Palaeontologia Polonica* **60**, 33–156.

Bryozoans are a significant component of the rich biota of the Eocene La Meseta Formation on Seymour (Marambio) Island, Antarctic Peninsula. Within the formation thirty genera and forty-three species are recognized, of which 15 are cyclostomes and 28 are cheilostomes. Two genera and nineteen species are described as new taxa: *Retecrisina antarctica* sp. n., *Ceriopora hemisphaerica* sp. n., *Neofungella capitula* sp. n., *Reptomulticava clavaeformis* sp. n., *Reptomulticava seymourensis* sp. n., *Disporella marambioensis* sp. n., *Reticrescis plicatus* gen. et sp. n., *Aspidostoma multiformis* sp. n., *Aspidostoma pyriformis* sp. n., *Aspidostoma taylori* sp. n., *Celleporaria australis* sp. n., *Celleporaria gondwanae* sp. n., *Celleporaria mesetaensis* sp. n., *Celleporaria ovata* sp. n., *Dennisia eocenica* gen. et sp. n., *Smittoidea gazdzickii* sp. n., *Aimulosia lamellosa* sp. n., *Osthimosia globosa* sp. n., and *Rhynchozoon quadratus* sp. n. The most abundant bryozoan assemblage occurs in the transgressive facies of the lower part of the formation (Telm1 unit). The bryozoans from the upper part of the formation are represented by only two taxa, *Reticrescis plicatus* gen. et sp. n. and *Smittina* sp. The following genera are herein recorded for the first time from Antarctica: *Retecrisina*, *Crassohornera*, *Borgella*, *Ceriopora*, *Reptomulticava*, *Celleporaria*, and *Metropieriella*. Others such as *Crisia*, *Fasciculipora*, *Hornera*, *Cellaria*, *Smittina*, and *Reteporella* have been previously noted from the Oligocene of King George Island in the South Shetland Islands, and some of them from the Pliocene of adjacent Cockburn Island. Most of the colonies acquired a hemispherical shape with well-marked multilayered growth. The relationships between colony-form, growth pattern, inferred associated biota and sedimentary structure point to a nearshore, shallow-marine-estuarine, and wave-dominated environment for the La Meseta Formation. The distinct differentiation of the bryozoan assemblages between the lower part of the formation (Telm1) and upper one (Telm6–7) is most probably connected with the climatic cooling event interpreted from the upper part of the La Meseta Formation. Several genera such as *Borgella*, *Neofungella*, *Melicerita*, *Smittina*, *Smittoidea*, *Celleporaria*, *Aimulosia*, *Metropieriella*, *Osthimosia*, *Reteporella*, and *Rhynchozoon* have their oldest fossil records which suggests that this area played a significant role in the evolution of bryozoans, and from which they spread northwards before the development of the circum-Antarctic current in the Oligocene.

Key words: Bryozoa, taxonomy, paleoecology, paleobiogeography, Eocene, Antarctica.

Urszula Hara [uhar@pgi.waw.pl], Państwowy Instytut Geologiczny, Rakowiecka 4, PL-00-975 Warszawa, Poland.

Received 4 April 2000, accepted 30 November, 2000

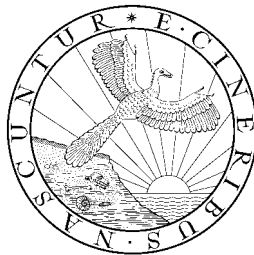

CONTENTS

Introduction	35
Acknowledgements	35
Geographic and stratigraphic setting	36
Bryozoan-bearing strata	37
Material and methods	42
Morphology	44
Colony forms	44
Classification of bryozoans	48
Taxonomic descriptions	49
Class STENOLAEMATA Borg, 1926.	49
Order Cyclostomata Busk, 1852	49
Suborder Tubuliporina Milne-Edwards, 1838	49
Family Plagioeciidae Canu, 1918	49
Genus <i>Retecrisina</i> Gregory, 1899	49
Family Fasciculiporidae Walter, 1969	51
Genus <i>Fasciculipora</i> d'Orbigny, 1846	51
Suborder Cancellata Gregory, 1896.	52
Family Horneridae Gregory, 1899	52
Genus <i>Hornera</i> Lamouroux, 1821	52
Genus <i>Crassohornera</i> Waters, 1887	53
Family Calveliidae Borg, 1944.	55
Genus <i>Calvetia</i> Borg, 1944	55
Suborder Cerioporina von Hagenow, 1851	56
Family Densiporidae MacGillivray, 1881.	56
Genus <i>Borgella</i> Kluge, 1955	56
Family Cerioporidae Waters, 1880.	56
Genus <i>Ceriopora</i> Goldfuss, 1827	56
Genus <i>Neofungella</i> Borg, 1933	58
?Suborder Cerioporina von Hagenow, 1851.	60
?Family Cerioporidae Waters, 1880.	60
Genus <i>Reticrescis</i> gen. n.	60
Family <i>incertae sedis</i>	62
Genus <i>Reptomulticava</i> d'Orbigny, 1854	62
Suborder Rectangulata Waters, 1887	64
Family Lichenoporidae Smitt, 1867	64
Genus <i>Disporella</i> Gray, 1848	64
Class Gymnolaemata Allman, 1856.	66
Order Cheilostomata Busk, 1852.	66
Suborder Flustrina Smitt, 1868.	66
Superfamily Microporoidea Gray, 1848	66
Family Aspidostomatidae Jullien, 1888	66
Genus <i>Aspidostoma</i> Hincks, 1881	66
Superfamily Cellarioidea Fleming, 1821	71
Family Cellariidae Fleming, 1821	71
Genus <i>Cellaria</i> Ellis et Solander, 1786.	71
Genus <i>Melicerita</i> Milne-Edwards, 1836	73
Suborder Ascophora Levinsen, 1909	74
Infraorder Umbonulomorpha Gordon, 1989.	74

Superfamily Lepralielloidea Vigneaux, 1949	74
Family Lepraliellidae Vigneaux, 1949	74
Genus <i>Celleporaria</i> Lamouroux, 1821	74
Genus <i>Dennisia</i> gen. n.	78
Infraorder Lepraliomorpha Gordon, 1989.	80
Superfamily Smittinoidea Levinsen, 1909	80
Family Smittinidae Levinsen, 1909	80
Genus <i>Smittina</i> Norman, 1903	80
Genus <i>Smittoidea</i> Osburn, 1952	81
Family Bitectiporidae MacGillivray, 1895	82
Genus <i>Metropieriella</i> Canu <i>et</i> Bassler, 1917	82
Superfamily Schizoporelloidea Jullien, 1883	83
Family Buffonellodidae Gordon <i>et</i> d'Hondt, 1997	83
Genus <i>Aimulosia</i> Jullien, 1888.	83
Superfamily Celleporoidea Johnston, 1838	84
Family Celleporidae Johnston, 1838	84
Genus <i>Osthimosia</i> Jullien, 1888	84
Family Phidoloporidae Gabb <i>et</i> Horn, 1862	86
Genus <i>Reteporella</i> Busk, 1884.	86
Genus <i>Rhynchozoon</i> Hincks, 1895	86
La Meseta bryozoan paleoecology	87
Paleoclimatic and paleobiogeographic implications	90
Concluding remarks	93
References	94
Plates	101

INTRODUCTION

The aim of this monograph is a paleontological study of the Eocene bryozoan fauna from Seymour Island (Isla *Vicecomodoro Marambio* on Argentine maps), Antarctic Peninsula (Text-fig. 1). The bryozoans from the La Meseta Formation were collected by A. Gaździcki during the Argentine-Polish field parties in the austral summers of 1987–88, 1991–92, 1993–94 from eight localities on the island (Text-fig. 1). Preliminary accounts of the bryozoan fauna from this area have been published by Gaździcki and Hara (1993, 1994), and Hara (1995, 1997a, b, 1999).

The La Meseta Formation (Rinaldi *et al.* 1978; Elliot and Trautman 1982) on Seymour Island is a richly fossiliferous Eocene, shallow marine-estuarine, clastic formation which is exposed mostly in the northern portion of the island (Feldmann and Woodburne 1988; Sadler 1988; Stilwell and Zinsmeister 1992; Porębski 1995, 2000; Gaździcki 1996; Marensi *et al.* 1998). The formation represents an almost 800 m thick sequence of sandstones and siltstones and preserves an exceptional record of the Eocene marine as well as terrestrial ecosystem of the Southern Hemisphere (Feldmann and Woodburne 1988; Aronson *et al.* 1997; Doktor *et al.* 1996; Gaździcki 1998). The bryozoans are a significant component of the rich La Meseta biota, especially in the lower part of the formation.

All bryozoan specimens described and illustrated in this paper are deposited at the Institute of Paleobiology of the Polish Academy of Sciences, Warszawa (Poland) under the catalogue number ZPAL Br.VIII.

Acknowledgements. — I am pleased to acknowledge the generous assistance of Professor Andrzej Gaździcki (Institute of Paleobiology, Warszawa) who encouraged me to study the Antarctic bryozoans, for surveying all the bryozoan location data, and for helpful discussions. Special thanks are kindly offered to the reviewers of this paper Professor Rodney M. Feldmann (Kent State University, Kent, OH), Dr Dennis P. Gordon (National Institute for Water and Atmospheric Research – NIWA, Wellington), Dr Paul D. Taylor (The Natural History Museum, London), Professor Norbert Vávra (Universität Wien) as well as

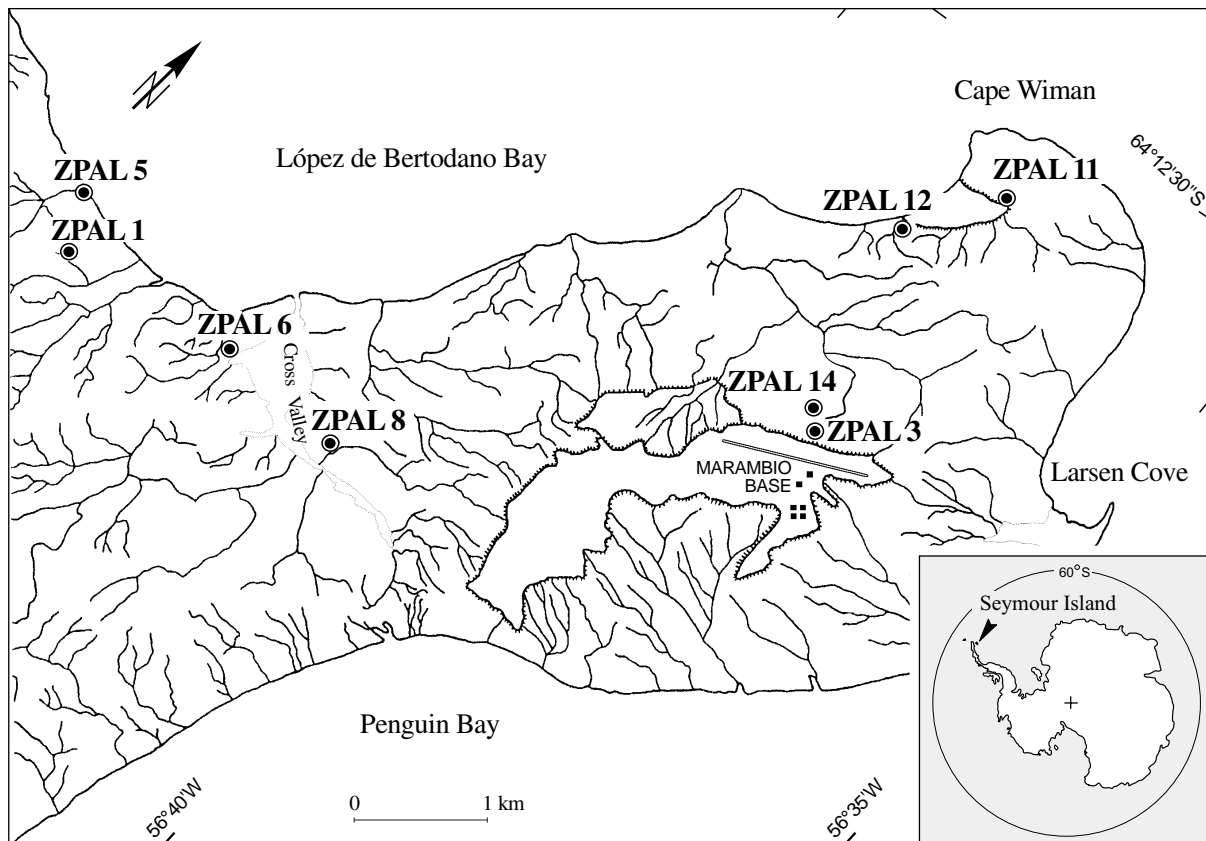

Fig. 1. Bryozoan locality index map of the La Meseta Formation on Seymour Island.

Professor Jerzy Dzik (Institute of Paleobiology, Warszawa), Professor Jerzy Trammer (Warsaw University) and Professor Adam Urbanek (Institute of Paleobiology, Warszawa) for their critical reading of the manuscript, comments on taxonomic classification and improvements of the English text. Professor Ehrhard Voigt (Universität Hamburg), was generous in his valuable taxonomic suggestions about the studied fauna. Many thanks are given to Ms Mary E. Spencer Jones (The Natural History Museum, London) who kindly offered me access to some bryozoan materials stored at the Museum. Warm thanks are also extended to Ms Janina Mierzejewska and Ms Alicja Wszyńska (Polish Geological Institute, Warszawa) for their efforts in making macro- and microphotographs of the specimens. Assistance with SEM work was kindly provided by Dr Janusz Błaszcyk (Institute of Paleobiology). Thin-sections were made by Mr Zbigniew Strąk and some microphotographs by Ms Grażyna Dziewińska (both from the Institute of Paleobiology). I wish to thank the Director of the Polish Geological Institute Associate Professor Marek Narkiewicz who granted the financial support to publish. Dr Andrzej Gąsiewicz, Andrzej Saternus M.Sc., Paweł Lewandowski M.Sc., and Ms Ewa Miłaczewska Eng. from the Polish Geological Institute, deserve the special thanks for their support during this study.

GEOGRAPHIC AND STRATIGRAPHIC SETTING

Seymour Island lies off the north-eastern coast of the Antarctic Peninsula (Text-fig. 1). The stratigraphic sequence of the island extends from the Cretaceous to Paleocene López de Bertodano Formation, through the Paleocene Sobral and Cross Valley formations, to the Eocene La Meseta Formation which is overlain by the post-Pliocene Weddell Formation (Feldmann and Woodburne 1988; Gaździcki *et al.* 1999).

The La Meseta Formation, which is up to 800 m thick, crops out around the flanks of the meseta in the northern portion of the island and also as a few small outcrops of the basal facies of the formation just above López de Bertodano Bay southwest of Cross Valley (Text-figs 1–4). It is composed of weakly consolidated marine sandstones, siltstones, claystones and shell beds containing a rich and superbly preserved marine fauna, ichnofauna and sedimentary structures indicative of nearshore, shallow marine–estuarine environ-



Fig. 2. Locality ZPAL 1 (*Bill Hill*) viewed from the López de Bertodano Bay, where the richest bryozoan assemblage has been collected in Telm1. Photographed by A. Gaździcki, February 1994.

ments (Feldmann and Woodburne 1988; Stilwell and Zinsmeister 1992; Gaździcki 1996; Porębski 1995, 2000; Marensi *et al.* 1998). The formation was subdivided by Sadler (1988) into seven lithofacies units (Telm1–Telm7; see Text-fig. 5). Its age on the basis of dinoflagellates is late early Eocene for the base, and late Eocene for the upper part (Wrenn and Hart 1988; Askin *et al.* 1991; Cocozza and Clarke 1992). According to Sr isotope stratigraphy the uppermost part of the formation is Late Eocene (34.2 Ma) in age (Dingle and Lavelle 1998a).

BRYOZOAN-BEARING STRATA

Within the La Meseta Formation bryozoans were collected from eight localities (Text-fig. 1). Bryozoan-bearing horizons were recognized in the Telm1, Telm2, Telm6 and Telm7 units of the formation (Text-fig. 5). The lowermost unit containing abundant bryozoan colonies occurs in the lower part (Telm1) of the formation *sensu* Sadler (1988) and crops out south of the Cross Valley (South Section) at localities ZPAL 1 (*Bill Hill*; see Text-fig. 2) and ZPAL 5 (Text-figs 1–2). The Telm1 unit crops out also in the northern part of the island at sites near Cape Wiman (North Section) situated on the left side of Silent Valley (locality ZPAL 12) see Gaździcki and Tatur (1994), and in the higher part of the valley towards the east at locality ZPAL 11 (Text-figs 1, 3).

In unit Telm2 single bryozoan colonies occur at two localities, ZPAL 6 (south of the Cross Valley) and ZPAL 8 (north of the Cross Valley; see Text-figs 1, 5).

In the upper units of the formation, (Telm6 and Telm7) bryozoans occur at two localities: ZPAL 14 and ZPAL 3 (Text-figs 1, 4–5). Within Telm6 at locality ZPAL 14 biostromes are formed of the bryozoan *Smittina* (Text-figs 1, 4). In the uppermost part of the formation (Telm7) at locality ZPAL 3 only a few bryozoan colonies were collected (Text-figs 1, 5).

Bryozoan assemblage of Telm1. — Abundant bryozoans in Telm1 occur within a 2 m thick interval of the basal transgressive facies (Gaździcki and Hara 1994, Hara 1997b). This sequence is represented by grey



Fig. 3. Localities ZPAL 11 and ZPAL 12 (asterisks) of Telm1. Cockburn and James Ross Islands seen in the background.
 Photographed by A. Gaździcki, February 1994.

to red-brown limonitic sandy siltstones, sandstones and pebble conglomerates at locality ZPAL 1 (Text-fig. 1), and by grey sandy siltstones and sandstones at locality ZPAL 12 (Text-fig. 3). Intercalations of shelly hash occur within both sequences.

The bryozoans from the lowermost facies (Telm1) represent the largest and the most diverse bryozoan assemblage, containing 29 genera and 42 species including many new taxa (Text-fig. 5, Table 1). Within the four localities of unit Telm1 (ZPAL 1, ZPAL 5, ZPAL 11, ZPAL 12), locality ZPAL 1 is the richest bryozoan-bearing site, yielding more than 91% of all the specimens collected on Seymour Island (Table 1). The bryozoan fauna at this locality shows the highest taxonomic and morphologic diversity, and includes both cyclostome and cheilostome colonies represented by 28 genera and 40 species (Table 1). For the most part, the dominant bryozoan colonies comprise hemispherical or mound-shaped cerioporines with massive colony forms (Pls 1: 10, 12, 6–7, 10–11; see also Text-fig. 8, Table 1). They make a characteristic component of the cyclostome bryozoan fauna, which together with reticulate zoaria of *Reticrescis*, constitutes about 52% of all specimens from the studied locality (Text-fig. 8, Table 1). The other cyclostomes (tubuliporines, cancellates and rectangulates) exhibit different morphological shapes, and form a minor proportion of cyclostomes at this locality. Somewhat less abundant than cyclostomes are cheilostome bryozoans which exhibit a wide variety of shapes. They form either massive, hemispherical or mushroom-shaped colonies (Pls 17–22, 24–26) composed of many successive layers of zoecia, as well as bilamellar branching (Pl. 16) and sheet-like encrusting colonies (Pl. 15). The most frequent specimens collected at ZPAL 1 are lepraliellids such as *Celleporaria* (9%) and *Dennisia* (3%), the buffonellodid *Aimulosia* (8.4%), celleporoideans such as *Osthimosia* (1.8%) and *Rhynchozoon* (3%), and the aspidostomatid genus *Aspidostoma* (8.2%) (see Text-fig. 8). The cheilostome bryozoans also include some other morphological types of colonies such as articulated colonies; bilamellar, non-articulated zoaria; unilamellar encrusting sheets; and a few fragments of fenestrate colonies (Text-figs 27–28, Pl. 27).

Locality ZPAL 12 (*Sadler Stacks*) is very impoverished in number of specimens and species relative to locality ZPAL 1; however, it shows a similar taxonomic composition (Text-figs 5, 9, Table 1). Among the 13 species of cyclostomes and cheilostomes, the dominant specimens collected are massive, multilamellar cerioporines such as *Ceriopora* (45%), *Reptomulticava* (11%) and *Neofungella* (3%). Apart from these, the

Table 1. Frequency and percentage contribution (in parentheses) of the specific bryozoan taxa in Telm units of the La Meseta Formation on Seymour Island.

Locality and unit Taxon	ZPAL 1 Telm1	ZPAL 5 Telm1	ZPAL 11 Telm1	ZPAL 12 Telm1	ZPAL 6 Telm2	ZPAL 8 Telm2	ZPAL 14 Telm6	ZPAL 3 Telm7
Cyclotomata								
<i>Crisia</i> sp.		9						
<u><i>Retecrisina antarctica</i></u>	3 (0.3%)							
<i>Fasciculipora</i> sp.	1							
<i>Hornera antarctica</i>	7 (0.6%)							
<i>Hornera</i> sp.	3 (0.3%)							
<i>Crassohornera</i> sp.	2							
<i>Calvetia</i> sp.	1							
<i>Borgella</i> sp.	1							
<u><i>Ceriopora hemisphaerica</i></u>	409 (39%)	4	1	30 (45%)	1	2		
<i>Ceriopora</i> sp.				1 (1.5%)				
<u><i>Neofungella capitula</i></u>	31 (2.9%)	1		2 (3%)				
<u><i>Reticrescis plicatus</i></u>	49 (4.6%)			1 (1.5%)				5
<u><i>Reptomulticava clavaeformis</i></u>	4 (0.4%)							
<u><i>Reptomulticava seymourensis</i></u>	54 (5.1%)	1		11 (16%)				
<u><i>Disporella marambioensis</i></u>	3 (0.3%)							
Cheilostomata								
* <i>Crassimarginatella</i> sp.	1							
<i>Aspidostoma coronatum</i>	3 (0.3%)							
<u><i>Aspidostoma multififormis</i></u>	15 (1.4%)	1						
<u><i>Aspidostoma pyriformis</i></u>	23 (2.2%)			1 (1.5%)				
<u><i>Aspidostoma taylori</i></u>	44 (4.2%)			1 (1.5%)				
<i>Aspidostoma</i> sp.	1							
* <i>Macropora</i> sp.	3 (0.3%)							
<i>Cellaria</i> sp. 1	2							
<i>Cellaria</i> sp. 2	1							
* <i>Paracellaria</i> sp.	1							
<i>Melicerita</i> sp.	1							
*? <i>Reptadeonella</i> sp.	2							
<u><i>Celleporaria australis</i></u>	7 (0.7%)							
<u><i>Celleporaria gondwanae</i></u>	23 (2.2%)			2 (3%)				
<u><i>Celleporaria mesetaensis</i></u>	25 (2.4%)		1	14 (21%)				
<u><i>Celleporaria ovata</i></u>	10 (0.9%)							
<i>Celleporaria</i> sp.	30 (2.8%)							
<u><i>Dennisia eocenica</i></u>	136 (13%)			1 (1.5%)				
* <i>Escharoides</i> sp.	1							
* <i>Cellarinella</i> sp.	1							
<i>Smittina</i> sp.							biostrome	
<u><i>Smittoidea gazdzickii</i></u>	2							
<i>Metroperiella</i> sp.	6 (0.6%)							
<u><i>Aimulosia lamellosa</i></u>	86 (8.4%)		6	1 (1.5%)				
<u><i>Osthimosia globosa</i></u>	17 (1.6%)			2 (3%)				
? <i>Osthimosia</i> sp.	2							
<i>Reteporella</i> sp.	5 (0.5%)							
<u><i>Rhynchozoon quadratus</i></u>	32 (3%)			1 (1.5%)		1		
Total specimens	1048	16	8	68	1	3		5
Species assemblage	43	5	3	13	1	2		1

Explanation: newly erected taxa – underlined; identified taxa, but undescribed in the text – *

significant components are the lepraliellids *Celleporaria* (24%) and *Dennisia* (1.5%), the schizoporelloidean *Aimulosia* (1.5%), the celleporoideans *Osthimosia* (3%) and *Rhynchozoon* (1.5%) as well as microporoideans represented by the genus *Aspidostoma* (3%). A few other specimens belong to indeterminate anascan cheilostome, hornerid, and celleporid colonies.

At locality ZPAL 11 only eight bryozoan specimens have been found, single cerioporids and lepraliellids and a few very worn schizoporellid colonies (Text-fig. 5, Table 1).



Fig. 4. Outcrop of the *Smittina* bryozoan biostrome in Telm6 at the locality ZPAL 14 (asterisk).
 Photographed by A. Gaździcki, February 1992.

Bryozoans at locality ZPAL 5 are represented by rare cerioporines, a single microporoidean (*Aspidostoma*), a hornerid colony, poorly preserved internodes belonging to *Crisia*, and fragments of indeterminate cyclostomes (Table 1).

Bryozoans in Telm1 unit are associated with gastropods and bivalves with characteristic large *Ostrea*, *Pecten* and limid shells (Stilwell and Zinsmeister 1992; Stilwell and Gaździcki 1998), brachiopods (Bitner 1996a), polychaete worms, corals and stylasterids (Stolarski 1996, 1998), asteroids (Blake and Zinsmeister 1988), crinoids (Baumiller and Gaździcki 1996), echinoids (Radwańska 1996), nautiloid cephalopods (Dzik and Gaździcki 2001), and palinurid lobsters (Feldmann and Gaździcki 1997). Microfossils are represented by ostracods (Szczuchura 2001) and benthic foraminifera (Gaździcki personal communication).

Bryozoan occurrence in Telm2. — In this unit bryozoans were found at two localities ZPAL 6 and ZPAL 8 (Text-fig. 1). A single specimen of *Ceriopora*, which occurs in grey- and rusty-colored calcareous sandstone, together with molluscs, comatulid crinoids (Baumiller and Gaździcki 1996), and a single echinoid, has been found at locality ZPAL 6. A few hemispherical cerioporine and celleporid colonies, as well as a single colony of *Rhynchozoon*, occur in the sandstones at locality ZPAL 8. They are associated with numerous brachiopods, mostly of *Macandrevia cooperi* (see Bitner 1996a), balanomorph barnacles (Zullo *et al.* 1988), shark teeth and chimaeroid fish remains (Ward and Grande 1991; Gaździcki 1995, personal communication).

Bryozoan occurrence in Telm6. — Within this unit at locality ZPAL 14 (Text-figs 1, 4–5), a distinct bryozoan-bearing horizon in fine sandstone was recognized. Abundant *Smittina* colonies form a biostrome layer up to 5 cm thick (Pl. 23: 4). In this sequence bryozoans co-occur with vertebrates i.e. penguins and gadiform fish remains (Myrcha *et al.* 1990; Jerzmańska and Świdnicki 1992).

Bryozoan occurrence in Telm7. — A few fragments of poorly preserved cyclostome bryozoan colonies with reticulate zoaria referable to *Reticrescis* (Text-fig. 21) were collected at locality ZPAL 3 (Text-figs 1, 5). They are accompanied by numerous crinoids (*Metacrinus fossilis*) (Rasmussen 1979; Meyer and Oji 1993; Baumiller and Gaździcki 1996), brachiopods (Bitner 1996a), gadiform fish remains (Jerzmańska 1988; Jerzmańska and Świdnicki 1992), penguin bones (Myrcha *et al.* 1990, in press) and whales (Borsuk-Białynicka 1988).

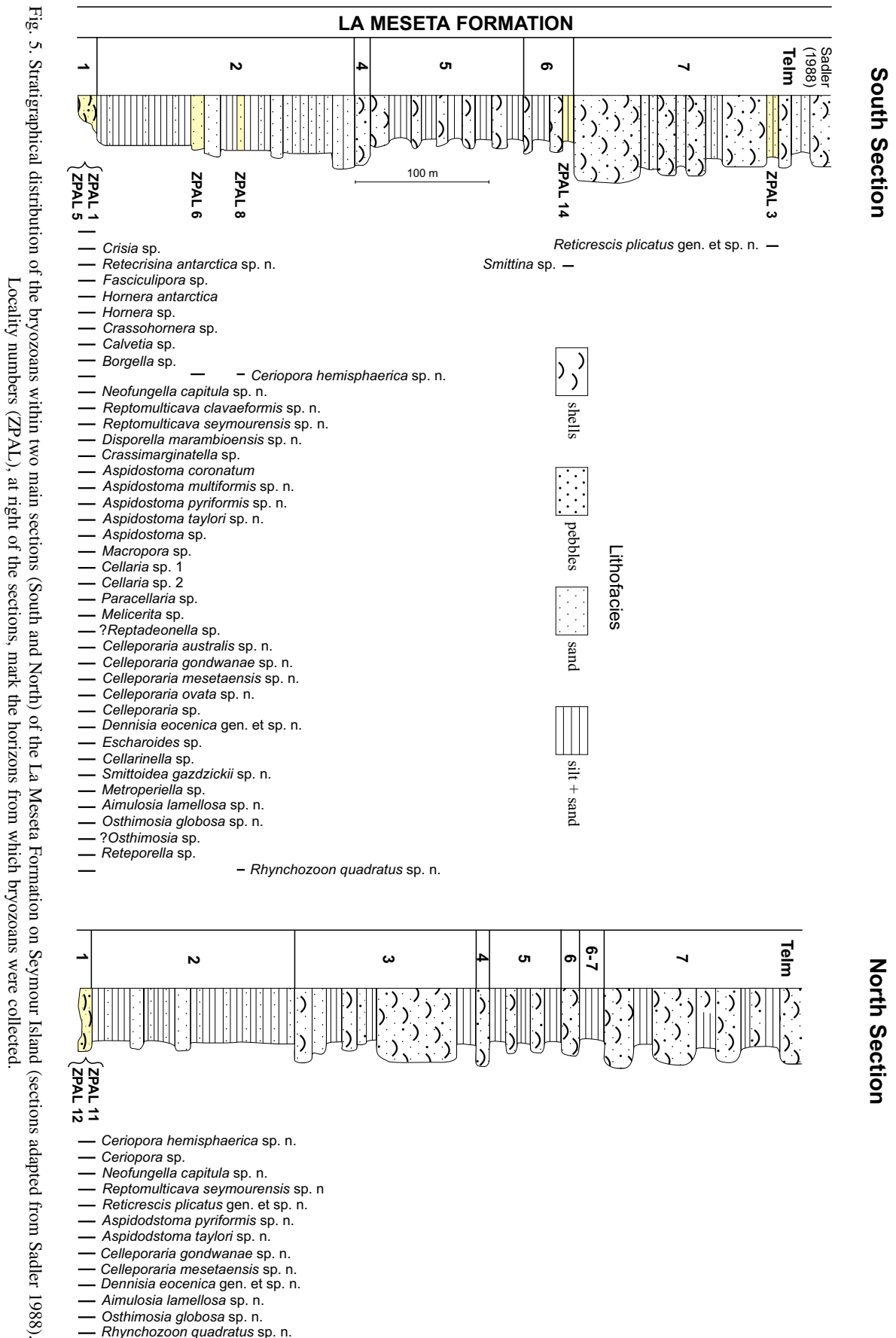

Fig. 5. Stratigraphical distribution of the bryozoans within two main sections (South and North) of the La Meseta Formation on Seymour Island (sections adapted from Sadler 1988). Locality numbers (ZPAL), at right of the sections, mark the horizons from which bryozoans were collected.

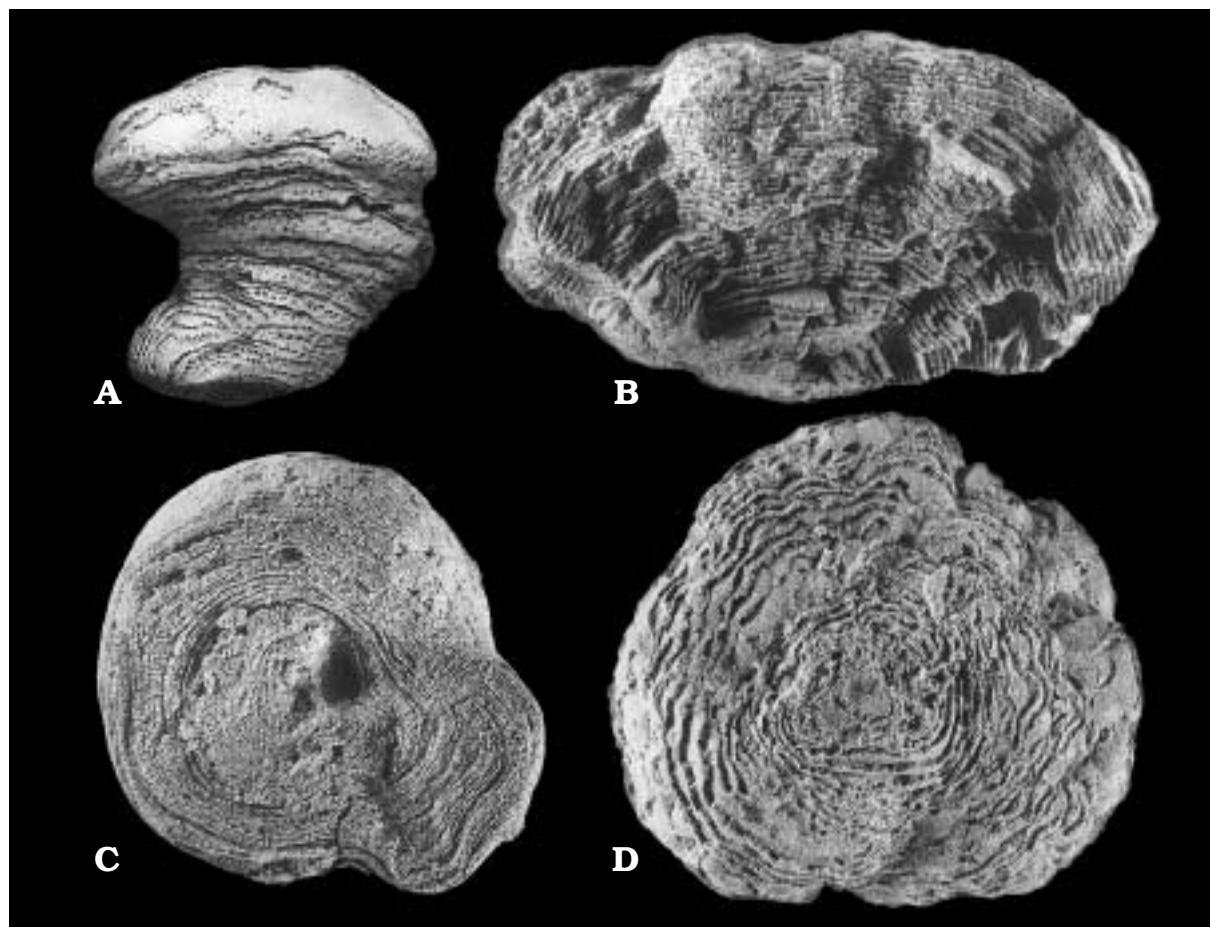

Fig. 6. Multilamellar colonies showing successive growth layers. **A.** *Aimulosia lamellosa* sp. n., ZPAL Br.VIII/ 255, $\times 3$. **B.** *Celleporaria mesetaensis* sp. n. ZPAL Br.VIII/469, $\times 1$. **C.** *Ceriopora hemisphaerica* sp. n., ZPAL Br.VIII/45, $\times 1.5$. **D.** *Reptomulticava seymourensis* sp. n., ZPAL Br.VIII/73, $\times 1.5$. ZPAL 1, Telm1.

MATERIAL AND METHODS

The studied bryozoan collection comprises a total of 1149 specimens. Numerically, they are dominated by cyclostomes, among which the majority are cerioporines (49%). The most common, conspicuous and generally well-preserved bryozoans were collected from the lower part of the formation (Telm1) at localities ZPAL 1 and ZPAL 12 (97% of the total number of specimens) (see Text-fig. 1, Table 1). They are mostly large-sized and acquire massive, hemispherical, mound-shaped colony forms with a well-marked, multilayered internal structure (Text-figs 6–7, Pls 7–8, 12–13). A smaller part of the bryozoan fauna from Telm1 consists of fragile colony forms of relatively small sizes. In contrast, the bryozoans of the upper part of the formation (Telm6–7) are impoverished and comprise bilamellar, branched colonies (Text-figs 4–5; Pl. 23). The frequency and percentage contribution of the bryozoan taxa are summarized on Table 1.

Ultrasonic cleaning has been employed to remove weakly-adherent matrix of sand and silt. All specimens have been examined with a WILD M10 binocular microscope equipped with planapochromatic objective 1.0 x. Morphometrical determinations have been made using an eyepiece micrometer affixed to a WILD M10 binocular microscope, or from SEM micrographs. Ten autozooezia per colony have been measured in most specimens. When present brood chamber measurements were made from only one specimen. Macro-photographs were prepared from colonies coated lightly in ammonium chloride.

Over 200 thin-sections of bryozoan colonies cut perpendicularly, longitudinally or tangentially to the growth surfaces were produced to examine the useful internal features (Pls 6: 1e, 7: 1d, 2d, 8: 2b, 13: 2c,

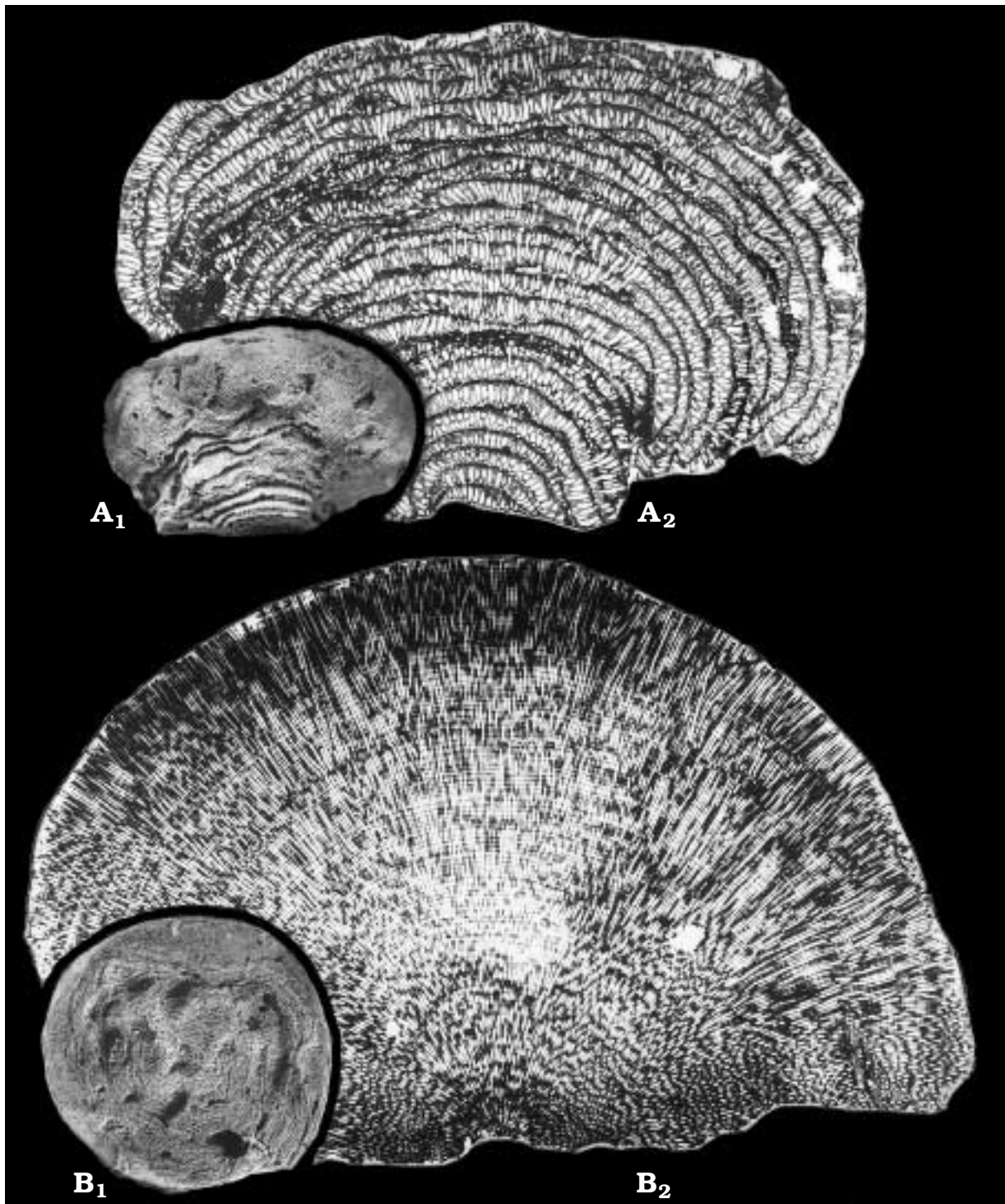

Fig. 7. Vertical sections through multilamellar colonies. **A.** *Reptomulticava seymourensis* sp. n., ZPAL Br.VIII/113; A₁ side view of the colony, $\times 2$, A₂ section showing layering, $\times 4.5$. **B.** *Ceriopora hemisphaerica* sp. n., ZPAL Br.VIII/43; B₁ underside of the colony showing layering, $\times 2$, B₂ section showing zooecia with the radial growth, $\times 3$. ZPAL 1, Teln1.

18: 2). The majority of the species were investigated with a Philips XL-20. All micrographs are secondary electron images of specimens coated with pure platinum.

In the course of the taxonomic studies of La Meseta bryozoans collections belonging to The Natural History Museum (London) (abbreviated NHM), and bryozoans from the Oligocene Polonez Cove Formation of King George Island, West Antarctica (prefix ZPAL Br.VI and Br.VII) have been used for comparison.

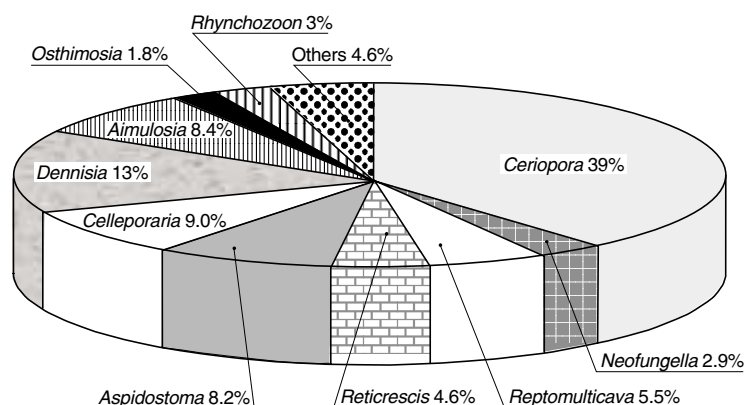

Fig. 8. The percentage abundance of specimens belonging to different bryozoan genera in the top layer at ZPAL 1 locality (*Bill Hill*).

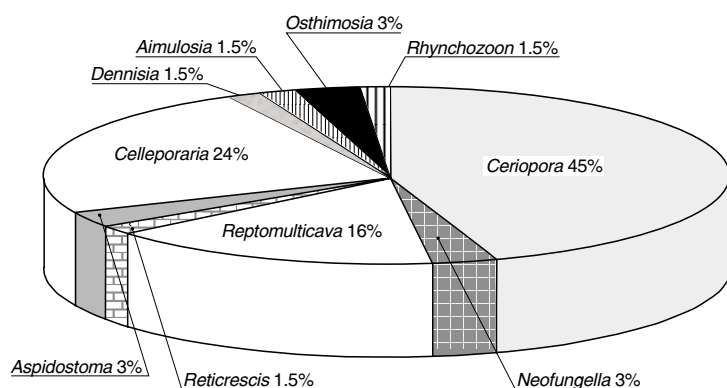

Fig. 9. The percentage abundance of specimens belonging to different bryozoan genera in the Telm1 unit at the locality ZPAL 12 (*Sadler Stacks*).

The mode of preservation of the bryozoans differs between the specimens from the lower (Telm1) and upper (Telm6–7) units of the formation. Bryozoans from Telm1 are well-preserved (Pl. 1). Their zoarial surfaces, however, in many cases are worn and bear traces of predation, different kinds of micro- and macroborings (Text-fig. 15A, B) and such as polychaete worms (Text-fig. 15, Pls 2: 1a, 2a, 19: 2a, b, 26: 4).

Owing to late diagenetic processes the zoarial surface of some cyclostomes and cheilostomes is sometimes strongly recrystallized (Pls 15: 3a, 17: 3, 27: 2). In some cerioporines zoecial openings can be fully sealed by calcite cement (Pl. 9: 1e, 11: 1c, 23: 3). Dolomitization, pyritization and silicification were observed within the internal structure of colonies. The characteristic feature of the bryozoans from the locality ZPAL 1 (Telm1) is their rusty or brown colour, the result of impregnation of zoaria by ferrous hydroxide, probably of early diagenetic origin (Text-figs 27–28; Pls 15: 2a, b, 19: 1, 2a, b, 21: 4a, b).

Colonies from the upper part of the formation (Telm6–7) are poorly-preserved (Text-fig. 21, Pl. 23). *Smittina* colonies, which form a biostrome in Telm6, are preserved in a sandstone, densely covered by sharp-edged quartz grains which also infill the autozoecial apertures (Pl. 23: 3–4). A few reticulate colonies found at the locality ZPAL 3 (Telm7) are especially worn (Text-fig. 21).

MORPHOLOGY

Colony form. — Multilamellar growth developed by vertical budding is common among the bryozoans of the La Meseta Formation and may be an expression of limited substrata (see also McKinney and Jackson 1989). According to Taylor (1976), the prime advantage of multilamellar growth is the ability of a single colonies to the use a substratum by repeated encrustation. This allows a considerable increase in the life-span of the colony. The nature of the substratum may have been the major factor determining whether colonies

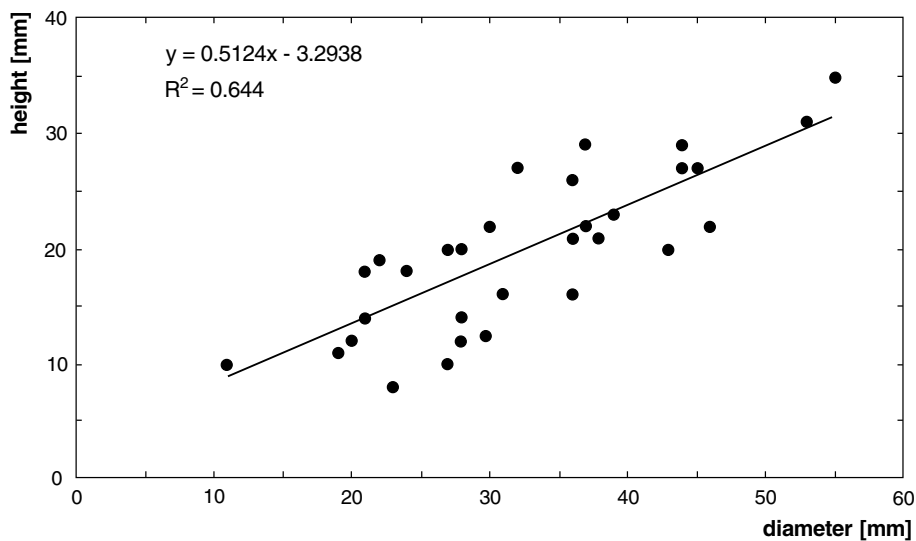

Fig. 10. Scattergram of diameter-height ratio for *Ceriopora hemisphaerica* sp. n.

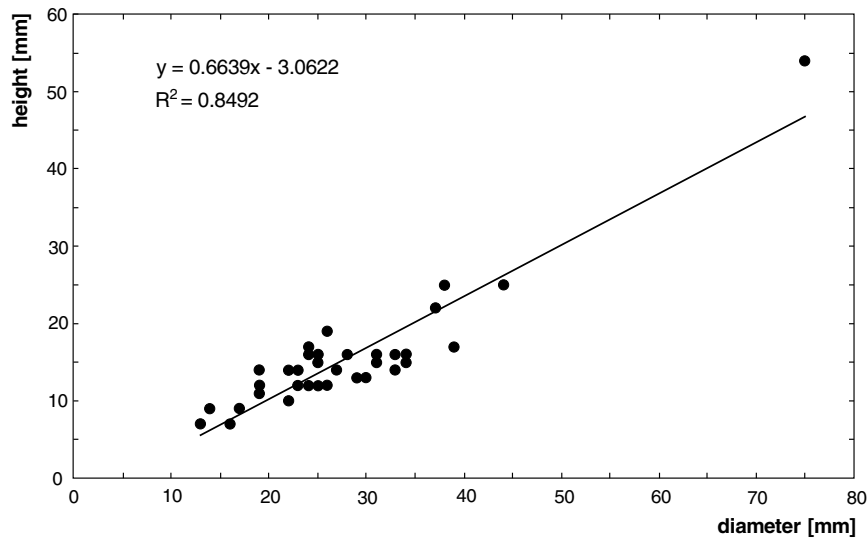

Fig. 11. Scattergram of diameter-height ratio for *Reptomulticava seymourensis* sp. n.

achieved circumrotatory growth (Balson and Taylor 1982). In the La Meseta environment subspheroidal colonies of *Celleporaria mesetaensis* sp. n. developed by totally overgrowing and encapsulating of their original substratum, thereby becoming essentially free-living and forming so-called ectoprocaliths or bryoliths (Text-fig. 29; see also Rider and Enrico 1979; Balson and Taylor 1982; Moissette and Pouyet 1991; Gaździcki and Hara 1994; Taylor 1999). The occurrence of such bryozoan structures is common in shallow-marine sedimentary environments, above wave base, where strong current action frequently reorients colonies. The semi-erect, or erect hemispherical colonies of *C. mesetaensis* sp. n. (Pl. 19), which attain diameters of up to 11 cm, belong to a free-lying morphotype.

Multiple layered bryozoan colonies formed by extensive self-overgrowth have a fossil record extending back to the Mid Jurassic, whereas large hemispherical forms first becoming abundant and diverse in the Early Cretaceous. They appear to have been regularly developed by many different taxa throughout the Tertiary (see McKinney and Jackson 1989). The frontal budding which commonly occurs among the studied bryozoans may be a strategy of persistence, providing greater resistance to both overgrowth and disturbance compared with single-layered growth (cf. Jackson and Buss 1975). Cerioporines such as *Ceriopora* and *Reptomulticava* show an intrazoidal fission *sensu* Hillmer (Text-figs 6C, D, 7; Pls 7: 1d, 2d, 12: 1b, 13: 2c). Zoaria of *Celleporaria* (Pls 18–21) can be referred to as celleporiform nodules (according to Stach's (1936) classifi-

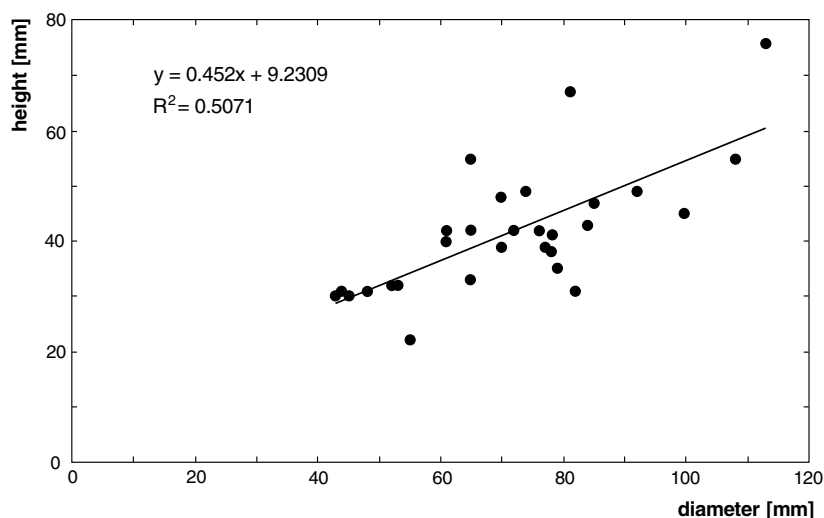

Fig. 12. Scattergram of diameter-height ratio for *Celleporaria mesetaensis* sp. n.

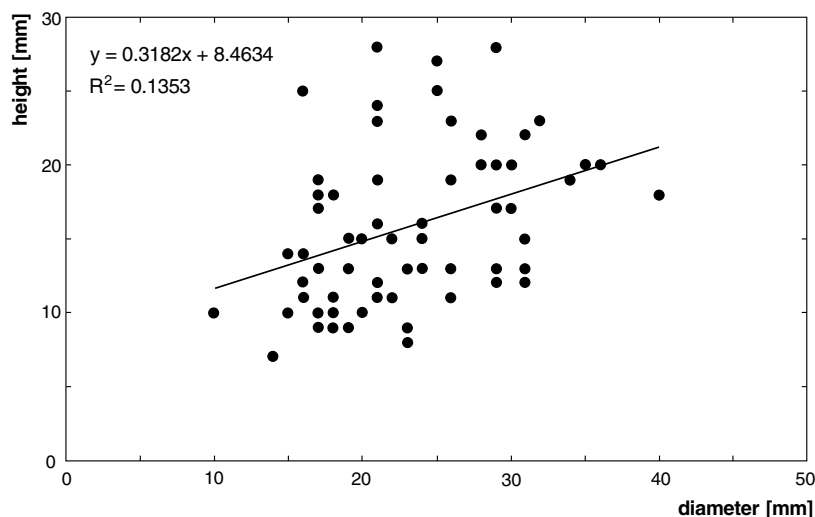

Fig. 13. Scattergram of diameter-height ratio for *Aimulosia lamellosa* sp. n.

cation), growing by frontal budding or as C-nodules (see Scholz and Hillmer 1995; Hillmer *et al.* 1996). Frontal budding permits upward growth in the third dimension and maintenance of occupied space. It is responsible for rapid growth, increased size, and for a significant increase in survivorship (cf. Lidgard 1985, Ristedt 1996), and has been a very important strategy for bryozoans since the Paleocene (Lidgard and Jackson 1989). The predominant, hemispherical, rather regular shape of many La Meseta bryozoans may be connected with regular budding (Pls 7, 19, 22; see also Ristedt 1996). C-nodules represent a high level of colonial integration where the entire colony is alive and reacts like a solitary organism. According to Scholz and Hillmer (1995), nodular bryozoan often reveal regenerative budding after periods of dormancy; the growth bands seen in Recent nodular bryozoans indicate age-correlated zones. Pätzold *et al.* (1987) have suggested that growth bands in larger bryozoan colonies result from cessation of growth due to lower food supply. This inference has been supported by Scholz and Hillmer (1995) who affirmed that a very important factor which may be responsible for rhythmic growth is high and seasonal supply of nutrients. In studies on Recent bryozoans by using X-rays analysis of *Celleporaria fusca*, more than 60 layers could be observed, and the growth rates of zooids were extremely synchronized (Scholz and Hillmer 1995).

The abundant colonies of *Ceriopora hemisphaerica* sp. n., as well as numerous zoaria of *Reptomulticava seymouriensis* sp. n. and *Celleporaria mesetaensis* sp. n. form rather regular hemispherical colony shapes with an average diameter to height ratio between 1:1.1 and 1:2.7 (coefficient of correlation 0.50 to 0.84) (see Text-figs 10–12). Colonies of *Aimulosia lamellosa* sp. n. form low cap-shaped to irregular mushroom-shaped

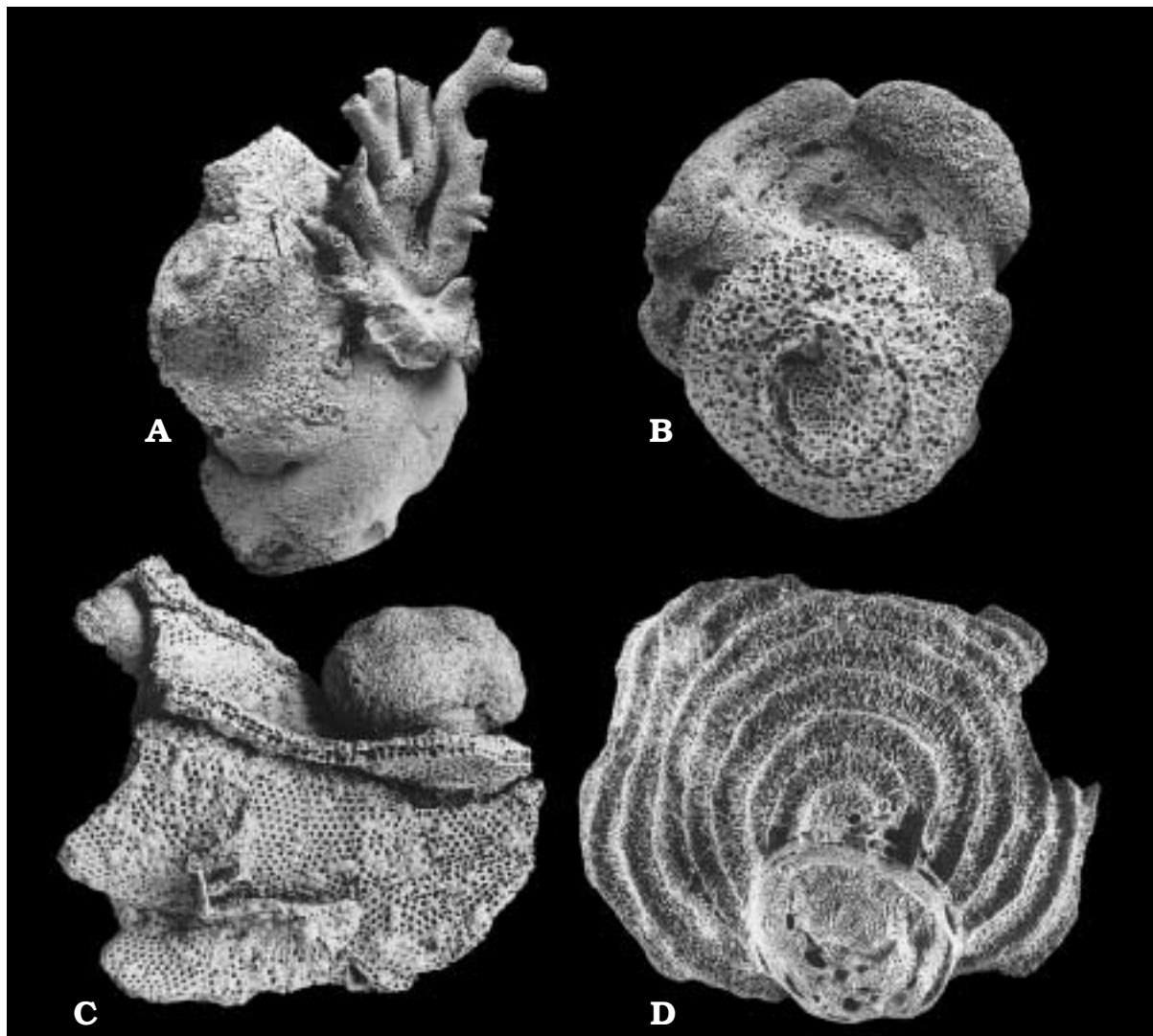

Fig. 14. **A.** *Hornera antarctica* Waters showing a strong supporting disc covered by kenozoecia, settled on an encrusting celleporid colony and encrusted by two discoidal tubuliporids (arrow), ZPAL Br.VIII/A49, $\times 2$. **B.** Hemispherical zoarium of *Dennisia eocenica* gen. et sp. n. with *Osthimosia globosa* sp. n., growing on top ZPAL Br.VIII/359, $\times 2$. **C.** Portion of the thick, bilamellar colony of *Aspidostoma multiformis* sp. n. fouled by a hemispherical *Osthimosia* sp. colony, ZPAL Br.VIII/59, $\times 2$. **D.** Undersides of a hemispherical, multilamellar colony of *Osthimosia globosa* sp. n. and accompanying, smaller *Neofungella capitula* sp. n., showing polychaete worm tubes, ZPAL Br.VIII/61, $\times 2$. ZPAL 1, Telm1.

colonies with poor sphericity and low coefficient of correlation (0.13) (Text-fig. 13). Such relatively regular shapes suggest rather stable environmental conditions within the lower part of the La Meseta Formation (Telm1); see also Moissette and Pouyet (1991).

According to Jackson and Hughes (1985), if levels of predation are extremely high, the single-layered encrusting species are excluded, and bryozoans are limited to massive, stationary species. The hemispherical La Meseta bryozoans after death with their large surfaces may represent attractive benthic islands, which allowing a post-mortem attachment of many kinds of epibionts e.g. bryozoans and polychaetes (Text-figs 14, 15C, D) (see Kauffman 1981; Seilacher 1982).

The incidence of multilamellar colonies in the La Meseta Formation thus suggests: (1) limited space on the substrate and competition with different groups of benthic fauna (such as corals, brachiopods, echinoderms); (2) dominance of colonies with frontal budding among cheilostomes, and with intrazooecial fission among cyclostomes; and (3) probable seasonality of the climate, consistent with the presence of growth rings observed in the pertified wood which is common in Lower Tertiary strata of the Antarctic Peninsula (Francis 1986, 1991, 1996; Frakes *et al.* 1992).

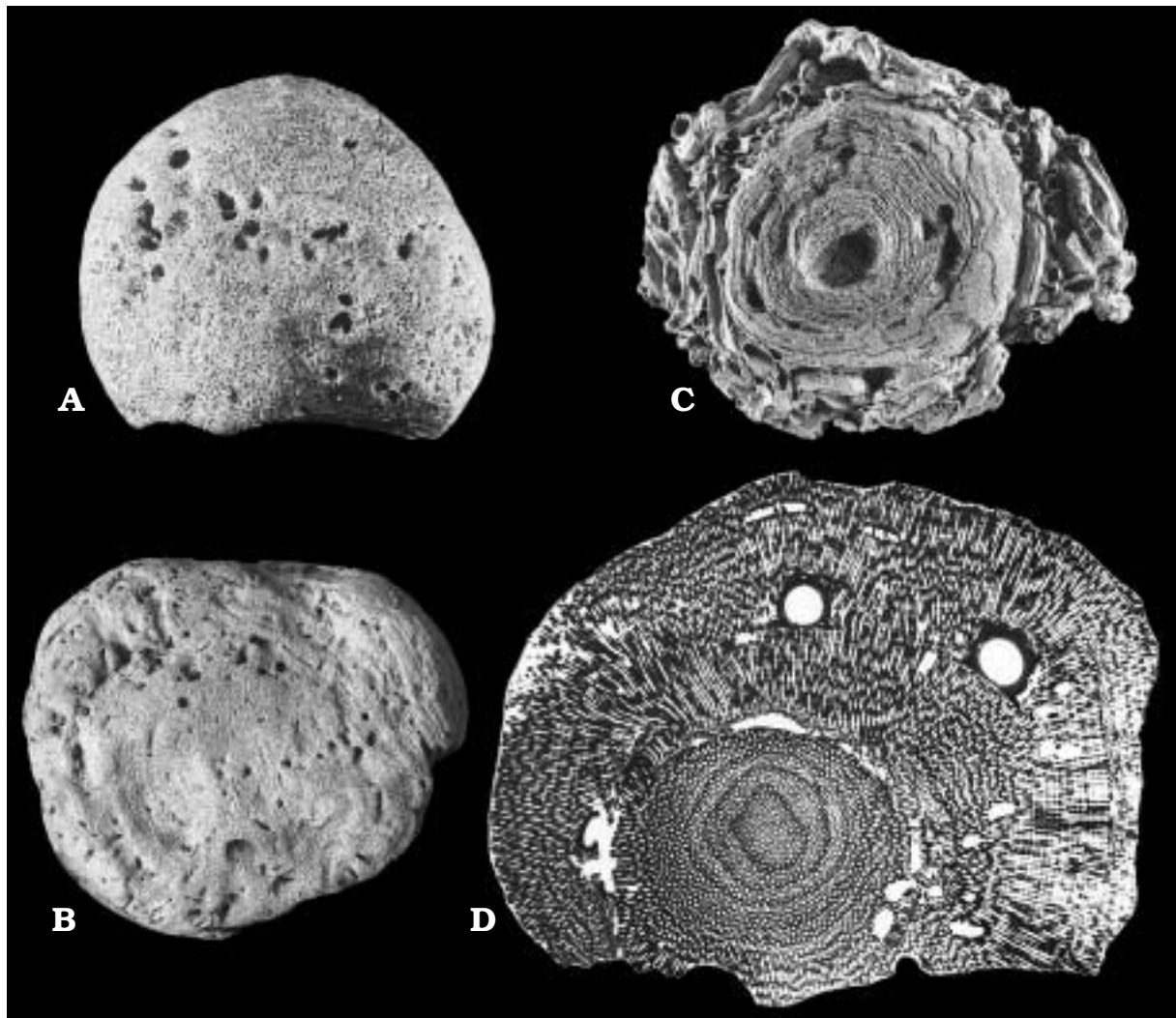

Fig. 15. **A.** Frontal view of a broken hemispherical colony of *Ceriopora* sp. with numerous *Trypanites* borings, ZPAL Br.VIII/3, $\times 2$. **B.** Underside of *Ceriopora hemisphaerica* sp. n. colony showing layering and numerous clionid sponge borings, ZPAL Br.VIII/145, $\times 1$. **C.** Underside of *Ceriopora hemisphaerica* sp. n. colony with a thick cover of polychaete worms at the top of the colony, ZPAL Br.VIII/40, $\times 3$. **D.** Transverse section through *Ceriopora hemisphaerica* sp. n. colony showing epibionts (polychaete worms) which settled on the colony surface during a period of dormancy and were later overgrown, ZPAL Br.VIII/141, $\times 3.5$. ZPAL 1, Teln1.

CLASSIFICATION OF BRYOZOA

The classification of bryozoans is in a continuing state of revision. The systematics of the phylum Bryozoa, especially with regards to order Cyclostomata Busk, 1852, used in this paper is that of Bassler (1953). Although study of the bryozoans from the La Meseta Formation is not intended as a revision of any particular taxon of cyclostomes, it has been necessary to make some remarks concerning the status of a few cyclostome genera based on the direct observation of the external and internal morphology of the zoarium and gonozooids of the studied specimens. Problems encountered in defining genera emphasize the need for thorough revisions of type species, as done by Nye (1976) for some of the cerioporine genera, including *Ceriopora* which is presented in the La Meseta fauna (see also Pitt and Taylor 1990). The genus *Reptomulticava* d'Orbigny (1854) is here included as family *incertae sedis* following designation of *Reptomulticava pyriformis* d'Orbigny, 1854 as the type species of this genus (Pitt and Taylor 1990). Topotypes of the type species of *Reticulipora* d'Orbigny, 1849, stored at the NHM, were used for comparison with the re-

ticulate colonies from the La Meseta Formation. The comparative studies allow assignment of the reticulate colonies from the La Meseta Formation to the new genus *Reticrescis*. In the present paper this genus is questionably assigned to the family Cerioporidae, suborder Cerioporina von Hagenow, 1851.

Modern classification of cheilostomatous Bryozoa has been established by the following authors: Gordon (1984, 1989, 1993, 1997, 1999), Hayward (1995), Gordon and d'Hondt (1997). Differences of opinion concerning the names and status of taxa occur throughout the hierarchy up to the suborder level. A provisional list of cheilostome genera specifying the type species and family assignation of all genera has been produced for the revised version of the Treatise on Invertebrate Paleontology Part G by D.P. Gordon, P.L. Cook, E. Hakansson, P.J. Hayward and P.D. Taylor (1995). Gordon (1989, 1993, 1999) has made major steps towards a reappraisal of ascophorine systematics, based on studies of the frontal shield in a wide range of genera (see also Hayward 1995). The systematic position of taxa belonging the order Cheilostomata has been compiled by Gordon (1997, 1999) for the Treatise. The taxonomic scheme concerning the Cheilostomata accepted by the International Bryozoology Association (1997) is accordingly adopted in this monography. Among the La Meseta cheilostomes, only two suborders Flustrina Smitt, 1868 and Ascophora Levinsen, 1909 have been recognized. According to Gordon (1997) Flustrina is a senior synonym of Neocheilostomatina (Gordon 1989; Hayward 1995). The nature of the frontal shield of the cheilostome zoecium has a particular significance for the classification of Cheilostomata (Gordon 1999). The majority of the La Meseta Bryozoa species (Table 1) belong to the order Cheilostomata (28), among which the most common are placed in two families: Lepraliellidae Vigneaux, 1949 and Buffonelloididae Gordon *et d'Hondt*, 1997, respectively having umbonuloid and lepralioid frontal shields. The second newly erected genus *Dennisia* gen. n. in the fauna studied, which represents the order Cheilostomata, has been included into the family Lepraliellidae Vigneaux, 1949.

Determination of a few specimens from the La Meseta Formation was very difficult. These are encrusting or branching, single zoaria, which are incompletely preserved and lack gonozooids or ovicells. They belong to the orders Cyclostomata and Cheilostomata and their description is omitted in this paper. A few are illustrated under a name derived from the growth form, i.e. tubuliporid, hornerid or celleporid colonies.

TAXONOMIC DESCRIPTIONS

Class **Stenolaemata** Busk, 1926
 Order **Cyclostomata** Busk, 1852
 Suborder **Tubuliporina** Milne-Edwards, 1838
 Family **Plagioeciidae** Canu, 1918
 (= Diastoporidae Gregory, 1899)
 Genus *Retecrisina* Gregory, 1899

Type species: *Retecrisina obliqua* (d'Orbigny, 1850).

Retecrisina antarctica sp. n.
 (Pls 1: 11, 2: 1a–e, 2a, b; Text-fig. 16)

1997b. *Retecrisina* sp. 1.; Hara: p. 119, 125, fig. 4: 21.

Holotype: Specimen ZPAL Br.VIII/A36, illustrated on Pl. 2: 1a–e.

Type horizon: Telm1, La Meseta Formation; Eocene.

Type locality: ZPAL 1 (*Bill Hill*), Seymour Island, Antarctic Peninsula.

Derivation of the name: referring to Antarctica.

Diagnosis. — Colony of laterally compressed, bilamellar leaf-like branches with wavy bands. Autozoecial apertures on the sides of the branches, arranged roughly in quincunx, oval to elongate in shape, surrounded by projecting, slightly oblique peristomes. Secondary nanozoecia distinct, rare, irregularly distributed. Gynozoecium of the plagioeciid type.

Material. — Three reticulate, bilamellar colonies.

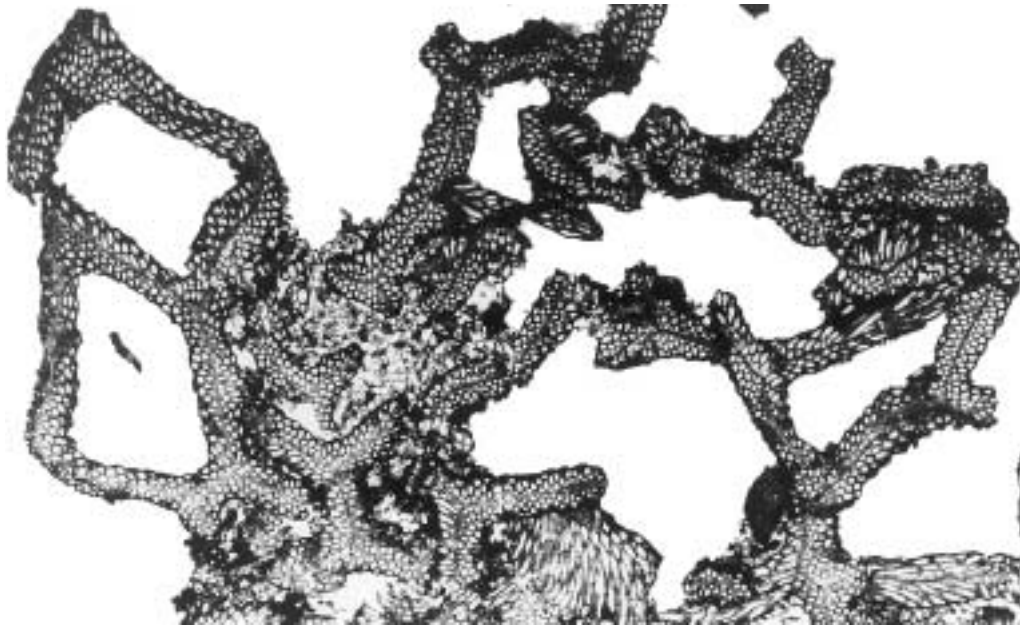

Fig. 16. *Retecrisina antarctica* sp. n., section of the colony showing bilamellar branches, $\times 7$, ZPAL Br.VIII/A37; ZPAL 1, Telm1.

Dimensions. — Mean zoarium height 40 mm, width 55 mm; height of the holotype 37 mm, width 45 mm; frontal wall length (of autozooecia) 0.40–0.55 mm, width 0.12–0.13 mm; apertural width 0.12 mm, apertural 0.15 mm; peristome width 0.12–0.14 mm, length 0.18–0.2 mm; kenozoocial diameter 0.12 mm; gynozooecium length 2.1 mm, width 1.2 mm, ooeciostome diameter 0.2 mm, ooeciopore diameter 0.08 mm.

Description. — Colony is composed of thick, laterally compressed, bilamellar branches with median budding laminae (Text-fig. 16; Pl. 2: 1a, b, 2a). Branches are flat, expanded distally, irregular in shape, leaf-like, frequently anastomosing, with a thickness of 0.6–0.8 mm.

Autozooecial apertures are closely-spaced, more or less in quincunx (Pl. 2: 1b). Autozooecia are elongated, expanded slightly just below the aperture (Pl. 2: 1c–e). Apertures are oval in shape, projecting, usually surrounded by narrow, raised, slightly oblique peristomes (Pl. 2: 1c, e). Terminal diaphragms are numerous, occluding autozooecial apertures (Pl. 2: 1c, e). Secondary nanozooecia are occasionally present, round-shaped, almost of the same size as the autozooecial apertures, irregularly distributed (Pl. 2: 1d). Pseudopores are approximately circular in outline, numerous (Pl. 2: 1d, e). Colony surface, is ornamented by discontinuous, transverse wavy bands, irregularly-spaced (Pl. 2: 1b, 2b). Gynozooecium is elongate, slightly arcuate, profusely pierced by autozooecial apertures. The ooeciostome is transversely elongate, slightly compressed (Pl. 2: 2b).

Remarks. — The difference between the type species of *Retecrisina* – *Reticulipora obliqua* d’Orbigny and the type species of the *Reticulipora* – *Reticulipora dianthus* (Blainville), from the Bathonian lies i.e. in different appearance and arrangement of autozooecia. A specimen of *Retecrisina obliqua* from the Santonian (Cretaceous), Craie de Villedieu, Chateau Mbr Bed 15, stored at the NHM (London) has been compared with *Retecrisina antarctica* sp. n. from Seymour Island. *Retecrisina antarctica* sp. n. differs in having larger zooecial apertures which are arranged more or less quincuncially, instead of forming long vertical rows, as is observed in *Retecrisina obliqua*. Nanozooecia in both *Retecrisina obliqua* and *Retecrisina antarctica* sp. n. are the same shape but slightly larger in *R. antarctica*. The oblique stripes on the zoarial surface are present in both species, but they are more distinct in *Retecrisina antarctica* sp. n. A species of *Retecrisina* from the Oligocene (Whaingaroan), McDonalds Limestone, of Everett’s Quarry, North Otago, New Zealand (NHM BZ 3436) has a similar arrangement of autozooecial apertures as *Retecrisina antarctica* sp. n. but differs in having smaller apertures. The gynozooecium of the studied specimen of *R. antarctica* is crescent-shaped, pierced by autozooecia and has a transversely elongate ooeciostome (Pl. 2: 2b). The morphology of the gynozooecium of this species, with broad, arcuate frontal walls which are profusely pierced by autozooecial apertures, suggests its placement in the family Plagioeciidae Canu, 1918; see also Hara and Taylor (1996).

Occurrence. — Seymour Island, La Meseta Formation: ZPAL 1 (*Bill Hill*), Telm1 (Eocene). This is the first report of the genus from Antarctica.

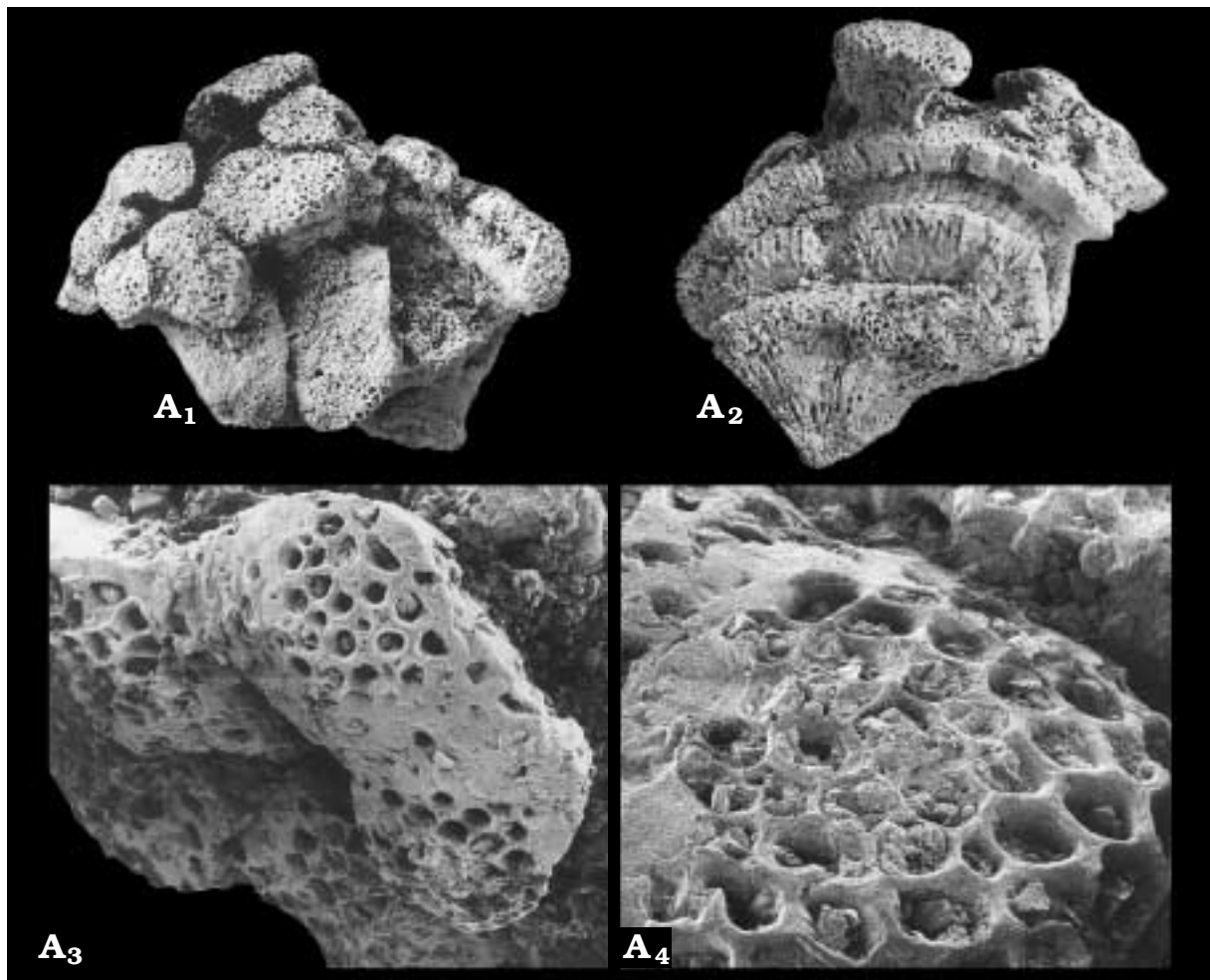

Fig. 17. *Fasciculipora* sp. ZPAL Br.VIII/A57; ZPAL 1, Telm1, bouquet-shaped colony; A₁ frontal view, $\times 4$; A₂ dorsal view, $\times 4$; A₃ fascicle with zooecial apertures on top of the colony, $\times 16$; A₄ zooecial apertures, $\times 35$.

Family **Fasciculiporidae** Walter, 1969

Genus *Fasciculipora* d'Orbigny, 1846

Type species: *Fasciculipora ramosa* d'Orbigny, 1849.

Fasciculipora sp.

(Text-fig. 17A₁–A₄)

1997b. *Fasciculipora* sp.; Hara: p. 119, 125, text-fig. 4: 9.

Material. — One incomplete specimen, with a broken basal portion.

Dimensions. — Zoarium height 15 mm, width 18 mm; apertural width 0.22–0.28 mm; peristome length 0.36 mm; diameter of proximal stem just before bifurcation 3.0 mm, diameter of stem at the top of colony 2.4–6.0 mm.

Description. — Zoarium is erect, bouquet-shaped, rising from a narrow stem, irregularly branched (Text-fig. 17A₁–A₄). Bundles of autozooeceia coalescing at the top in a meander-like way (Text-fig. 17A₁). Autozooeceal apertures are circular or more or less hexagonal in shape, close to each other, forming a honeycomb-like top area, open or sealed by a terminal diaphragms (Text-fig. 17A₁–A₃). Small conical apertural processes are present. The zoarial surface is covered densely by the pseudopores. The sides of the main branch are punctate and transversely corrugated with well-marked longitudinal lines of closely attached zooecial tubes (Text-fig. 17A₂). Gynozooecium has not been observed.

Remarks. — The sole, studied specimen of this species is provisionally assigned to *Fasciculipora* because of the erect bouquet-shaped, richly and irregularly branched zoarium with zooecia disposed in bundles at the top

of the colony. There is a particularly close resemblance of this form to Recent South Atlantic *Fasciculipora meandriana* Borg 1944: pl. 10: 9 in having a similar bouquet-shaped zoarium and the same arrangement of the bundles of autozooecea coalescing at the top of colony in a meandroid pattern. The main distinguishing feature of the Antarctic Eocene species and *F. meandriana* Borg, 1944 is the larger size of the zoarium and its autozooeacial apertures. *Fasciculipora cylindrica* Canu, 1908 from the Miocene of Patagonia (Canu 1908: pl. 13: 2–8) differs from *Fasciculipora* sp. from Seymour Island in having more slender colonies as well as smaller sizes of autozooecea. *Fasciculipora* cf. *ramosa* d'Orbigny, 1846 from the Oligocene of King George Island (Gaździcki and Pugaczewska 1984: figs 4–5; see also Birkenmajer and Gaździcki 1986), has larger sizes of colonies and autozooecea than *Fasciculipora* sp. from Seymour Island (Text-fig. 17A₁–A₄).

Occurrence. — Seymour Island, La Meseta Formation: ZPAL 1 (*Bill Hill*), Teln1 (Eocene).

Suborder **Cancellata** Gregory, 1896

Family **Horneridae** Gregory, 1899

Genus *Hornera* Lamouroux, 1821

Type species: *Hornera frondiculata* Lamouroux, 1821.

Hornera antarctica Waters, 1904

(Pls 1: 1, 2; 3: 1a–e; 4: 1a–e, 2a–c)

1904. *Hornera antarctica* Waters; p. 93, pl. 9: 1–2.

1911. *Hornera antarctica* Waters; Hennig: 1911, p. 37, pl. 5: 8–11.

1944. *Hornera antarctica* Waters; Borg: pp. 186–189, pl. 14: 1–4.

Material. — Nine incompletely-preserved specimens, two with the supporting base.

Dimensions. — Maximum height of the colony 25 mm, width 17 mm; diameter of the branch at the top 0.8–1.2 mm, diameter of the branch at mid-height 2.0–2.5 mm, diameter of the branch at the base 2.0–2.5 mm; apertural width 0.09–0.11 mm, peristome width 0.14–0.17 mm; distance between the apertures 0.21–0.28 mm; gyno-zooecium width 1.2 mm, gyno-zooecium length 0.8 mm.

Remarks. — The studied specimens correspond well to *Hornera antarctica* Waters *sensu* Borg, 1944, although the descriptions of this species given by Waters (1904) and Hennig (1911) are somewhat brief and incomplete. Borg (1944) described four Recent species of *Hornera* from Antarctica (Borg 1944: pl. 14: 1) whose external morphology resembles the specimens from the La Meseta Formation (Pl. 3: 1a, b; Pl. 4: 1a, b, Pl. 4: 2a, b). The zoarium of the La Meseta species is characteristic; spreading out horizontally in one plane and forming a flabelliform colony or being funnel-shaped or even saucer-shaped. Very often small lateral stunted branches are formed and they grow at about right angles to the main branch which is oval in transverse section, with the frontal side considerably flattened. The sizes of branches of *Hornera antarctica* Waters, 1904 (Borg 1944) are much smaller than the specimen studied. The size of the apertures and the distance between them of the studied specimens agree well with the description given by Borg (1944). The zooecia of the La Meseta specimens are not enclosed in the rhomboidal spaces, as for instance, in *H. frondiculata* Lamouroux, 1821. The well-developed sulci along with cancelli (pores), are variable in number and shape. Autozooeacial apertures are transversely oval in shape, arranged in somewhat varying patterns either in fairly regular quincunx (Pl. 4: 2c) or irregularly in transverse and obliquely transverse rows (Pl. 3: 1c, 1e). The apertures which are placed medially are excised, but those which are lateral ones are exserted. The gyno-zooecium is broken, situated dorsally, ovate, deeply-pitted, placed in the middle part of the colony, at the extremities of a lateral branch (Pl. 4: 1d). The gyno-zooecium of the examined specimen is larger than that described by Borg (1944). Towards the top of the colony the system of nervi is not so prominent; they are bridged over by a number of short transverse ridges forming the strongly granular frontal side of zoarium (Pl. 3: 1c).

The very distinctive feature of the examined specimens is the process of ontogenetic thickening of the zoarium with the well-developed system of mostly transverse ridges including cancelli, therefore the whole zoarial surface is covered by numerous prominent, longitudinally-transverse sulci winding between the apertures. On the basal side there are longitudinally to slightly transversely alternating dichotomously divided sulci which become more longitudinal towards the extremities of the colony with slit-like, elongate vacuoles of different lengths (Pl. 3: 1d). *H. antarctica* (Pl. 4: 2a–c) differs slightly in zoarial shape and mor-

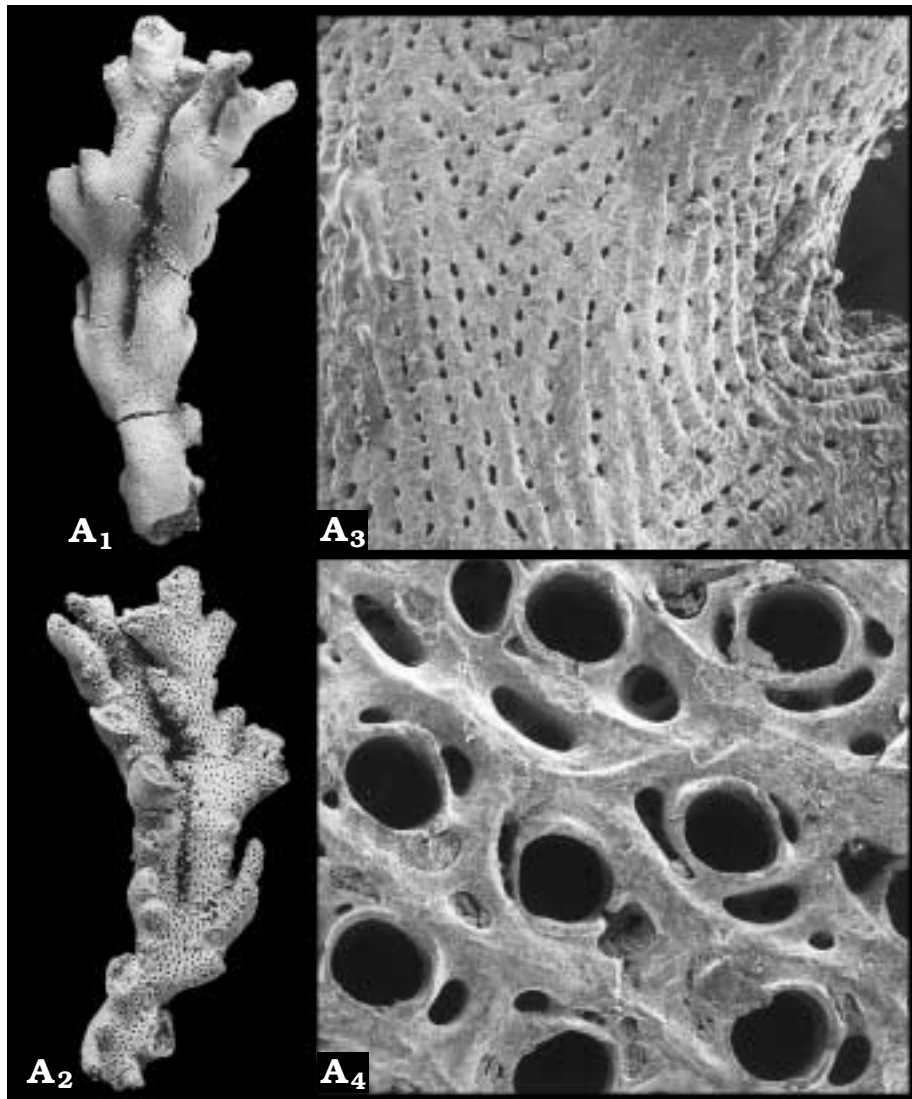

Fig. 18. *Hornera* sp. ZPAL Br.VIII/A44; ZPAL 1, Telm1, branched colony; A₁ basal view, × 4; A₂ frontal view, × 4; A₃ basal side showing longitudinal sulci with elongate vacuoles, × 38; A₄ zooecia with well-marked peristomes surrounded by oval cancelli, × 110.

phology from the specimens illustrated (Pl. 3: 1a, b, Pl. 4: 1b, c, 1e); however, the problem of variation within this species was discussed by Borg (1944), which may have a direct connection with the ontogenetic thickening of the colonies. The presence of a characteristic obliquely transverse and very prominent system of sulci on the frontal wall of the zoarium (see Pl. 3: 1c, 1e; Pl. 4: 1a–c) does not occur in the specimen illustrated (Pl. 4: 2a–c), the ridges of which are not so prominent and extend longitudinally but not transversely.

Occurrence. — Seymour Island, La Meseta Formation: ZPAL 1 (*Bill Hill*), Telm1 (Eocene). In the Recent seas *Hornera antarctica* seems to be a species not uncommon in the Subantarctic region (Borg 1944). *H. antarctica* has been described from the Polonez Cove Formation (Oligocene) of King George Island (Gaździcki and Pugaczewska 1984). It has also been noted from Pliocene of the Cockburn Island (Hennig 1911).

Hornera sp.
(Text-fig. 18A₁–A₄)

Material. — Three incomplete specimens.

Dimensions. — Length of the colony 18 mm, width 5 mm; diameter of the main branch 2 mm, diameter of the lateral branches 0.84 mm; apertural width 0.11–0.12 mm, peristome width 0.17 mm, distance between the apertures 0.10–0.17 mm.

Description. — Zoarium is slender in one plane, characteristically spout-shaped in form, the vertical axis slightly bent, with the concave side frontal (Text-fig. 18A₁–A₂).

Autozooezia are arranged in quincunx, in longitudinal rows, very close to each other (Text-fig. 18A₄). Autozooezical apertures are oval in shape, placed in transversely-horizontal position, surrounded by a deeply buried, projecting peristome, entire, surrounded by usually two apertural cancelli, but quite often three up to four, which are placed laterally (Text-fig. 18A₄). Longitudinal sulci sometimes coalescent, forming roughly oval-shaped, depressed spaces with very rare cancelli (Text-fig. 18A₄). The basal side of zoarium is covered by longitudinal sulci, interweaved with numerous elongate vacuoles and transverse ridges, forming a fibro-reticulate structure (Text-fig. 18A₃). Gynozooecium not been observed.

Remarks. — With respect to the morphology of the zoarial surface these incomplete specimens bear some resemblance to *Hornera frondiculata* Lamouroux, 1821 which is widely known from the Tertiary of Europe (see Canu and Lecomte 1933–1934: pl. 35: 8, 9; Lagaaij 1952: pl. 21: 1a, b; Mongereau 1972: pl. 5: 1–7, 10, pl. 7: 1–2), as well as from the Tertiary of Australia (see MacGillivray 1895: pl. 19: 7). In his major revision of Tertiary *Hornera* species, Mongereau (1972) described *Hornera frondiculata* Lamouroux giving all the morphometric characters of this genus, which correspond with the La Meseta specimens. However, another character – the very prominent peristomes around the aperture distinguishes the studied specimen from *Hornera frondiculata* whose peristomes are not entire but are wanting distally. The rhomboidal spaces which encircle the zooeical apertures, well-defined in *H. frondiculata*, are not very well-marked in the La Meseta specimens whose autozooezical apertures are encircled by roughly ovoidal depressions. The morphology of the basal side of the studied specimens and *H. frondiculata* is very similar, but in *H. frondiculata* it is more strongly longitudinally fibrillate with trabecular or granular fibrillae. The intervening sulci possess well-marked pores (MacGillivray 1895: pl. 19: 7; Mongereau 1972: pl. 5: 6). *Hornera frondiculata* is known as a species which shows a great variation of the zoarial morphology due to ontogenetic thickening of the colonies which is very common among this species (see Text-fig. 18A₁–A₄). MacGillivray (1895) described twelve species of *Hornera* from Tertiary of Australia; however, insufficient documentation of this material, as well as the lack of morphometric characters, makes closer comparison with the specimens from the La Meseta Formation impossible.

Occurrence. — Seymour Island, La Meseta Formation: ZPAL 1 (*Bill Hill*), ZPAL 12 (*Sadler Stacks*), Teln1 (Eocene).

Genus *Crassohornera* Waters, 1887

Type species: *Crassohornera waipukurensis* Waters, 1887.

Crassohornera sp.

(Pl. 5: 1a–c)

Material. — Two fragments of the upper parts of colonies without the base.

Dimensions. — Diameter of the proximal part of the branch 2 mm, diameter of the branch in the upper part 1.2 mm; apertural width 0.1 mm (mean), peristome width 0.2 mm (mean); gynozooecium total length 0.3 mm, gynozooecium width 0.4 mm.

Description. — Zoarium branching in one plane, composed of circular branches dichotomising in the distal part of the colony (Pl. 5: 1a, b). Circular autozooezical apertures are arranged more or less in quincunx, regularly covering the frontal surface (Pl. 5: 1a, b). Circular vacuoles are present on the front of a diameter of 0.05–0.06 mm (Pl. 5: 1c). Usually, there is one vacuole beneath each autozooezium. Peristomes are slightly exerted, distinct, circular in outline (Pl. 5: 1c). The frontal zoarial surface is smooth, without sulci. On the basal side of zoarium the sulci are present but rarely-seen, discontinuous, covered by small, circular vacuoles of a diameter of 0.02 mm (Pl. 5: 1b). Gynozooecium is broken, oval-shaped, deeply-pitted, placed distally on the basal side of the zoarium.

Remarks. — The examined specimens show most of the characters of the genus *Crassohornera*, described for the first time by Waters (1887: pl. 18: 2–4) from the Tertiary of New Zealand. *Crassohornera* sp. resembles *Crassohornera waipukurensis* Waters, 1887 in most morphological features, but it differs in having smaller autozooezical apertures. *C. waipukurensis* has a well-developed system of sulci on the basal side, mentioned in the description given by Waters (1892: pl. 18: 9); the sulci in *Crassohornera* sp. show a slightly different appearance being barely seen and discontinuous. Owing to the thickly-calcified older basal parts of colonies the presence of the sulci on the basal side of colony, is speculative, therefore the erection of a new

species name should be deferred until better-preserved material is found. Moreover, Waters (1887), did not say anything about the presence and appearance of the gynozoecium.

Occurrence. — Seymour Island, La Meseta Formation: ZPAL 1 (*Bill Hill*), Telm1 (Eocene). This is the first report of the genus from Antarctica.

Family **Calvetiidae** Borg, 1944

Genus *Calvetia* Borg, 1944

Type species: *Calvetia dissimilis* Borg, 1944.

Calvetia sp.

(Pl. 1: 8; Pl. 6: 1a–f)

1997b. *Tetrocycloecia* sp.; Hara: p. 119, 126, fig. 4: 2.

Material. — One specimen.

Dimensions. — Diameter of branch near the expanded base 7 mm, diameter of the lateral branch 4 mm, diameter of the branch at the top 2 mm; apertural width 0.08–0.10 mm; peristome width 0.14–0.18 mm; kenozoecial diameter 0.03–0.06 mm; gynozoecium total length 3 mm, width 2 mm.

Description. — Zoarium is erect, solid dichotomously branching, branches are subcylindrical in the same plane, the colony base forming an expansion covered by autozoecia and kenozoecia (Pl. 1: 8; Pl. 6: 1a, b). The whole zoarial surface is coarsely sulcate, covered with a well-defined system of reticulation (Pl. 6: 1c, d, 1f). Autozoecial apertures are irregularly disposed all over the surface of the zoarium, alternating with depressed areas covered only by round-shaped, small kenozoecia (Pl. 6: 1c). Autozoecial apertures are circular to sub-circular in shape, slightly immersed, surrounded by a narrow peristome, encircled by small, slightly depressed kenozoecia (Pl. 6: 1f). The single preserved gynozoecium is oval-shaped, with interior walled-roof, placed in the distal part of the colony with a longer axis along the direction of growth of zoarium (Pl. 6: 1d). The exposed floor of the gynozoecium is covered by numerous kenozoecia (Pl. 6: 1b, d).

In thin section, the boundary between exozone and endozone is well-defined (Pl. 6: 1e). The endozone occupies about 3/4 of the branch diameter and is surrounded by the very thin exozone. Zooecial walls display submoniliform profiles in endozone and exozone. They are of varying thickness and distinctly laminated in the exozone. In the endozone zooecial walls are subcircular with rare interzooecial pores.

Remarks. — The detailed morphological features of the specimen studied, such as the mode of branching, the nature of the gynozoecium with interior-walled roof and the reticulations between the apertures are suggestive features of cancellate *Calvetia* Borg, 1944. The type of the gynozoecium and the pattern of arrangement of autozoecia and kenozoecia and the presence of slightly depressed areas filled only by kenozoecia strongly differ the genus *Calvetia* from the other representatives of the family Heteroporidae Waters, 1880 (see also Pitt and Taylor 1990: figs 118, 120–121). *Hornera reticulata* (Busk, 1859) is similar to the specimen studied from Seymour Island (Busk 1859: p. 125; Lagaaij 1952), however, its internal morphological structure and the morphology of the gynozoecium remain unknown. The mode of branching of *Calvetia* results in the formation of a zoarium which is different from that occurring in the Horneridae and more similar to those of certain species within the Heteroporidae (see Borg 1944). *Calvetia dissimilis* Borg, 1944 described from Recent of the Subantarctic region (see Borg 1944) differs from the La Meseta specimen by having twice as smaller in size zoarium and gynozoecium as well as in the possessing of more slender zoarium which looks slightly different in outline (see Borg 1944: pl. 13: 5–6). In view of the sparse material available from Seymour Island, the specific determination is deferred.

Occurrence. — Seymour Island, La Meseta Formation: ZPAL 1 (*Bill Hill*), Telm1 (Eocene).

Suborder **Cerioporina** Von Hagenow, 1851

Family **Densiporidae** MacGillivray, 1881

Genus *Borgella* Kluge, 1955

Type species: *Borgella tumulosa* Kluge, 1955.

Borgella sp.

(Pls 1: 6; 5: 2a–c)

1997b. *Borgiolo* sp.; Hara: p. 119, 126, fig. 4: 13.**Material.** — One specimen, very well-preserved, encrusting an *Aspidostoma* colony.**Dimensions.** — Colony about 10 mm long, 8 mm wide and 2 mm thick; apertural width 0.09–0.11 mm; kenozooeical diameter 0.03–0.06 mm; brood chamber diameter 1.6 × 1.4 mm.**Description.** — Zoarium is encrusting, roughly circular, being thicker in the middle, narrower towards the margins (Pls 1: 6, 5: 2a). The zoarial surface is rugose with slightly raised circular autozooeica surrounded by smaller kenozooeica, as well as with a few elongated depressions, composed of numerous kenozooeica (Pls 1: 6; 5: 2b, c). Autozooeica are surrounded by distinct peristomes. Kenozooeica with subpolygonal apertures, are mostly open and especially well-developed in elongated areas (Pl. 5: 2b).

The basal budding lamina extends rather narrowly around the margin of the zoarium, curving upward (Pl. 5: 2a).

The brood chamber is a spacious, roughly quadrate depression, 1.6 × 1.4 mm across. Autozooeica passing through the chamber are linked by septum-like radial walls (Pl. 5: 2c).

Remarks. — The very-well preserved, specimen shows all the characters of the type species of the genus *Borgella tumulosa* Kluge, 1955. It is characterized by uniformly distributed autozooeica and kenozooeica across the entire zoarial surface; circular autozooeical apertures and more numerous and smaller kenozooeica which surrounding these. *Borgiolo pustulosa* Osburn, 1953 (see Osburn 1953: pl. 76: 11) from Alaska, included in the genus *Borgella* by Androsova (1965), has the same encrusting type of colony as *Borgella* sp. from Seymour Island. The morphology of the zoarial surface of both species is the same but *Borgiolo pustulosa* Osburn, 1953 possesses autozooeica and kenozooeica that are twice as large. Another taxon described as *Borgella pustulosa* (Osburn) subsp. *asiaticus* Androsova (see Androsova 1965: fig. 39), also has the same encrusting type of colony but is slightly larger and differs from the specimen studied here by having larger autozooeica and kenozooeica. The morphology of the brood chamber, suggests that *Borgella* is close to *Heteropora* (Osburn 1953).**Occurrence.** — Seymour Island, La Meseta Formation: ZPAL 1 (*Bill Hill*), Teln1 (Eocene). This is the first report of this genus from Seymour Island and the oldest occurrence in the fossil record.Family **Cerioporidae** Waters, 1880Genus *Ceriopora* Goldfuss, 1826Type species: *Ceriopora micropora* Goldfuss, 1826.*Ceriopora hemisphaerica* sp. n.

(Pls 1: 12; 7: 1a–d, 2a–d; Text-fig. 19A, B)

1994. *Ceriopora* Goldfuss; Gaździcki and Hara: pp. 109–110, pl. 1: 1–2; pl. 2: 1–2.1997a. *Ceriopora* sp.; Hara: pp. 1002–1003, text-fig. 2b, text-fig. 3: 4a, b.1997b. *Ceriopora* sp.; Hara: pp. 117–118, 126, fig. 4: 12; fig. 5D, E.

Holotype: Specimen ZPAL Br.VIII/21 figured in Pl. 7: 2a–d.

Type horizon: Teln1, La Meseta Formation; Eocene.

Type locality: ZPAL 1 (*Bill Hill*), Seymour Island, Antarctic Peninsula.Derivation of the name: From the Latin *hemi-sphaeros* (= half-globe), referring to the shape of colony.**Diagnosis.** — Colony massive, multilamellar. Autozooeical apertures circular; kenozooeical apertures about half the size, unevenly distributed. Zoarial brood-chamber stellate, extending as lobes between radial series of autozooeical apertures, very shallow, pierced by the autozooeica. Interzooeical walls with very thin endozone and thick exozone, strongly moniliform, distinctly laminated with pores. Growth layers distinct, forming short, concentric, regular bands of small width.**Material.** — 447 well-preserved specimens; recrystallization of the zoarial walls occurs, therefore apertural size may be variable.**Dimensions.** — Diameter of the holotype colony 55 mm, height 35 mm; apertural width 0.14–0.20 mm, kenozooeical diameter 0.06–0.08 mm; size of brood chamber: 2.5 × 2.2 mm.

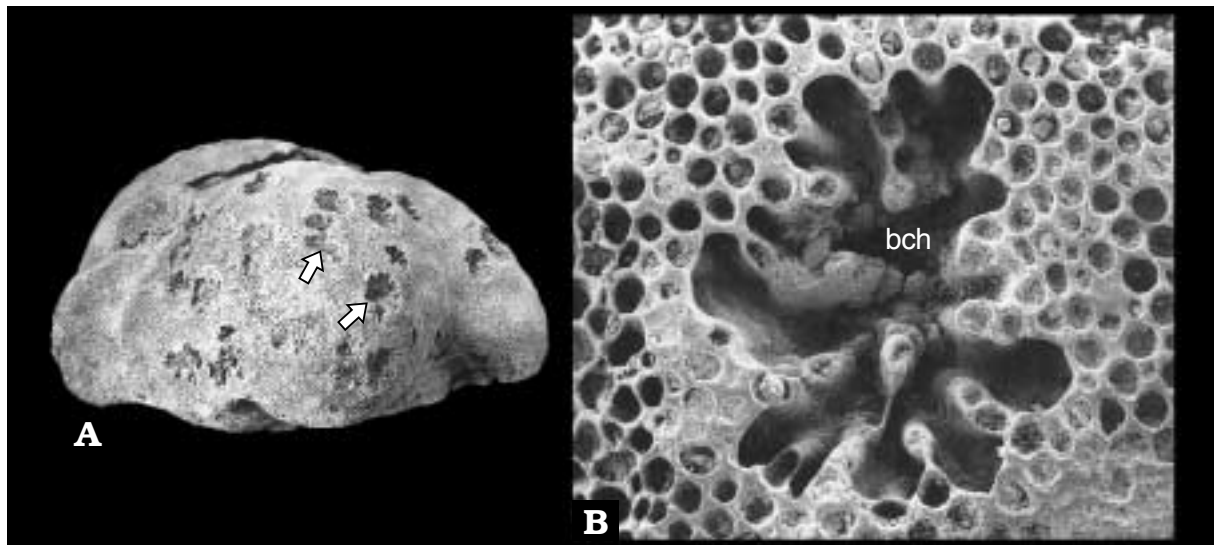

Fig. 19. *Ceriopora hemisphaerica* sp. n. **A.** Zoarial surface covered by numerous worn brood chambers (arrowed), ZPAL Br.VIII/106, $\times 2$. **B.** Worn, stellate brood chamber (bch), ZPAL Br.VIII/107, $\times 28$; ZPAL 1, Telm1.

Description. — Zoarium is massive, multilamellar, more or less hemispherical in shape, up to 70 mm across, the height of the colony ranges from 8 mm to 35 mm. The ratio between diameter and height of the colonies ranges from 1.1 to 2.7 (Text-fig. 10). Colony underside shows a distinct, narrow basal lamina (Pl. 7: 1c, 2c) and well-marked, numerous, concentric growth-lines (Pls 1: 12; 7: 1a, 1c, 2a, 2c; see also Gaździcki and Hara 1994: pl. 1: 1–2, Hara 1997a: figs 2b, 3: 4a, b; 1997b: fig. 4: 12). Upper surface is covered by autozooecial apertures of variable size, which are unevenly distributed among the smaller kenozoocial apertures. Zoarial surface is usually smooth but monticulate-like elevations may occur. In thin section autozooecia radiate upwardly and outwardly, with distinct intrazoarial overgrowths observed in each colony where the number of laminae varies from 10 up to 94 and the thickness of laminae from about 0.25 mm in the distal part of the colony to 0.37–0.5 mm in the proximal part. The successive growth lines are very well-seen in the vertical sections (Pl. 7: 1d, 2d).

Autozooecial apertures are circular to irregularly polygonal in outline, kenozoocial apertures smaller and not so common as the autozooecia, circular to oval-shaped, distributed unevenly or scattered randomly among the autozooecial apertures. In some places there is no obvious size dimorphism. Apertural processes around the aperture are present. Diaphragms are rare but occur a little beneath the colony surface. The brood-chamber is stellate in frontal outline, shallow, solid-floored, pierced by autozooecial apertures arranged in a somewhat radiating pattern on the zoarial surface; its roof is broken (Text-fig. 19A, B).

In thin section the interzoocial walls are moniliform, composed of successive monili which are of different length and thickness. They have a nearly symmetrical profile across the zooecial boundary zone, but show large variation in thickness longitudinally. The moniliform profiles of the walls are enhanced by the occurrence of numerous interzooidal pores penetrating the walls along their whole length. The endozone of the zooecial walls is uniformly thin with a thickness of 0.02–0.07 mm and has a granular microstructure. Sometimes, there is no clear distinction between endozone and exozone. The zooecial walls within successive overgrowths are generally thick in exozone, fluctuating in thickness, from 0.07 up to 0.21 mm, with very distinct parallel lamination. Intermediate diaphragms are rare, subterminal porous diaphragms close to the intrazoarial overgrowths, of a thickness of 0.04 mm commonly occur. Overgrown roofs of brood-chambers visible in longitudinal section.

Remarks. — The genus *Ceriopora* is generally interpreted to include cerioporid species with multilamellar intrazoarial overgrowths, erect or semi-erect, usually massive colony-form with moniliform walls and indistinct dimorphism in zooecial aperture size and shape. The general aspects of the morphology of this new species are very similar to the type species, *Ceriopora micropora* Goldfuss, 1826, as redescribed by Nye (1976) with strong emphasis on the character of the internal morphology. However, the wall thickness, aperture diameter and number of interzoocial pores are greater in the specimens from the La Meseta Formation than in *C. micropora*. The brood-chambers of the specimens studied are preserved as stellate depressions and are similar to those of *Ceriopora farringtonensis* Gregory, 1909 (see Pitt and Taylor 1990: fig. 117D) as well as those of *Ceriopora rekohuensis* Gordon and Taylor, 1999 (Gordon and Taylor 1999: figs 25, 29). These

two species differ, however, in having smaller autozooeal apertures than *C. hemisphaerica*. *Ceriopora tumulifera* Canu *et* Lecointre, 1934 (Canu and Lecointre 1934: pl. XLIII, XLIV: 1–16, 8–10; Tillier 1975: pl. 2: 2–9, pl. 3: 1), as well as *Ceriopora grandipora* (Canu *et* Lecointre, 1934), are very similar to the La Meseta species in colony-form and size of zoarium as well as in showing multilamellar structure. Both these species differ, however, in some aspect of the external and internal morphology of the zoarium from *C. hemisphaerica* sp. n. *C. tumulifera* has a very strongly mamillate zoarial surface which occurs only occasionally in *C. hemisphaerica* sp. n. Three common *Ceriopora* species from Pliocene deposits of Virginia, USA (see Cuffey and Sorrentino 1985: fig. 1A–D), have zooecia of slightly larger diameter than *C. hemisphaerica*; *Ceriopora avellana*, which bears the strongest resemblance to *C. hemisphaerica*, differs in having much smaller colonies with intrazoarial overgrowths observed in only a few colonies (Cuffey and Sorrentino 1985). Detailed morphological studies using SEM as well as studies of the internal characters of *Ceriopora hemisphaerica* sp. n. allow recognition of this new species which differs from the commonly known species described from Europe and America (cf. Canu and Bassler 1920, 1923, 1926; Canu and Lecointre 1933–1934; Voigt 1953; Brood 1972; Cuffey and Sorrentino 1985; Pitt and Taylor 1990; Gordon and Taylor 1999).

Occurrence. — Seymour Island, La Meseta Formation: ZPAL 1 (*Bill Hill*), ZPAL 5, ZPAL 12 (*Sadler Stacks*), Telm1; ZPAL 6, ZPAL 8, Telm2 (Eocene).

Ceriopora sp.

(Text-fig. 20A₁–A₃)

1994. *Tetrocycloecia* sp.; Gaździcki and Hara: p. 110, pl. 1: 3, fig. 3.

Material. — One specimen, with worn, strongly calcified zoarial surface and numerous *Trypanites* borings on the upper zoarial surface.

Dimensions. — Diameter of the colony 27 mm, height 10 mm; apertural width 0.14–0.15 mm.

Remarks. — The internal morphology of the specimen studied shows all the features of the genus *Ceriopora* Goldfuss, 1826 see Nye (1976); however, the poorly preserved zoarial surface makes determination to species level impossible. In aperture size and internal characters the specimen studied is similar to the co-occurring *C. hemisphaerica* sp. n. (Text-fig. 20A₁–A₃, Pl. 7). The worn, dark-brown zoarial surface of the studied specimen suggests recrystallization. The arrangement of large autozooea in regular rows radiating from a common centre (see Text-fig. 20A₁) seems to be somewhat similar to the pattern of autozooea in *Tetrocycloecia* Canu, 1918 to which a poorly-preserved specimen was previously assigned (Gaździcki and Hara 1994: pl. 1: 3a, b). A very similar radial pattern of arrangement of zooecia is also observed in *Coscinoecia* (Nye 1976: pl. 13: 1b). A pattern of arrangement of autozooea is the main feature which differs *C. hemisphaerica* from *Ceriopora* sp. from Seymour Island. However, the characters of the zoarial surface of the specimen presents some problems in assignment to species level: the internal morphological characters permit assignment of this specimen to the genus *Ceriopora* (Text-fig. 20A₂).

Occurrence. — Seymour Island, La Meseta Formation: ZPAL 12 (*Sadler Stacks*), Telm1 (Eocene).

Genus *Neofungella* Borg, 1933

Type species: *Heteropora claviformis* Waters, 1904.

Neofungella capitula sp. n.

(Pls 1: 5; 8: 1, 2a, b, 3a, b, 4, 5, 6a, b, 7, 8a, b)

1997b. *Neofungella* sp. 1.; Hara: p. 119, 126, fig. 4: 4.

Holotype: Specimen ZPAL Br.VIII/229 figured on Pl. 8: 8a, b.

Type horizon: Telm1, La Meseta Formation; Eocene.

Type locality: ZPAL 1 (*Bill Hill*), Seymour Island, Antarctic Peninsula.

Derivation of the name: From Latin *capitulum* – small head – referring to the shape of the colony.

Diagnosis. — Colony pedunculate or hemispherical. Autozooea circular, distributed unevenly among smaller, circular kenozooea of about the same number. Zooecial walls strongly beaded in appearance. Brood-chamber forming a spacious cavity.

Material. — 34 complete specimens.

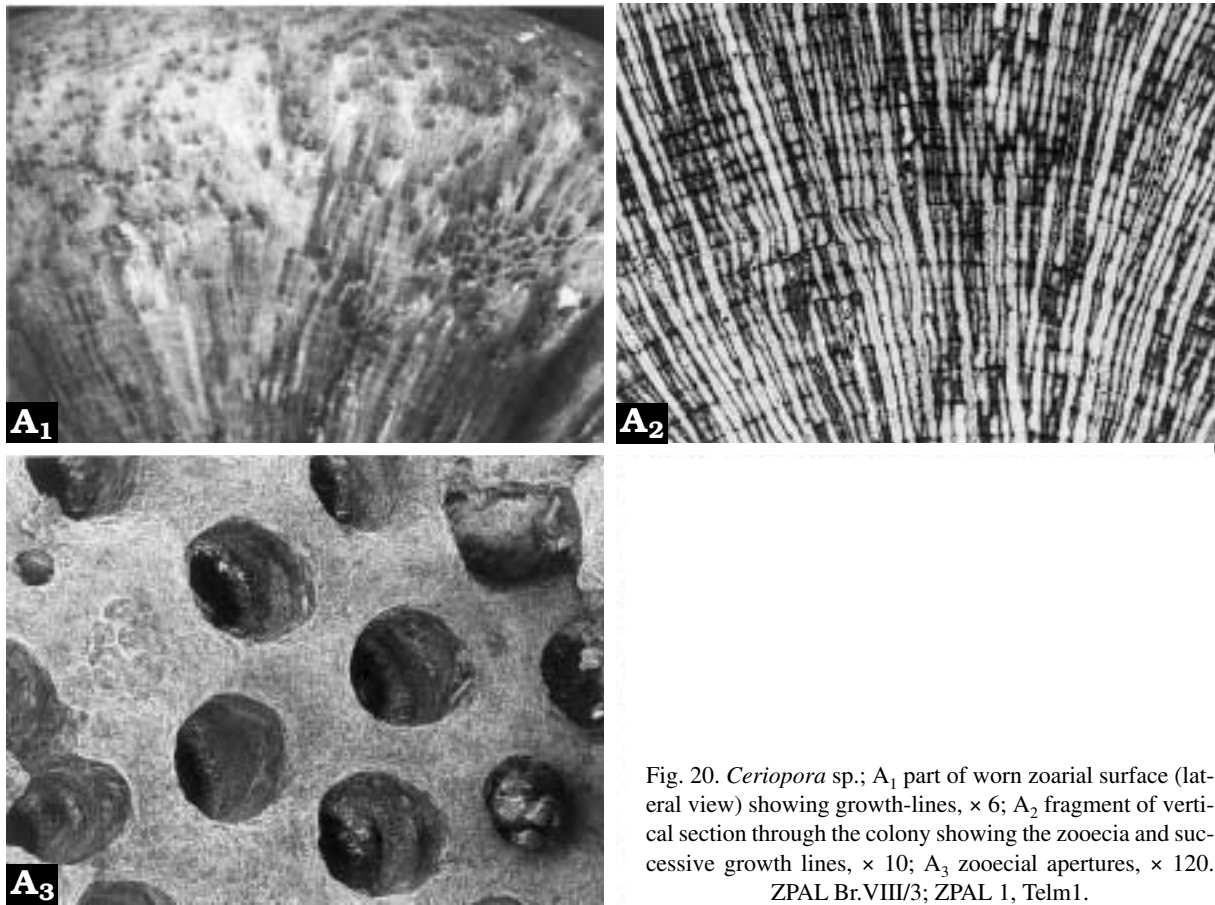

Fig. 20. *Ceriopora* sp.; A₁ part of worn zoarial surface (lateral view) showing growth-lines, $\times 6$; A₂ fragment of vertical section through the colony showing the zooecia and successive growth lines, $\times 10$; A₃ zooecial apertures, $\times 120$. ZPAL Br.VIII/3; ZPAL 1, Telm1.

Dimensions. — Diameter of the holotype zoarium 19 mm, height 17 mm; the smallest colony diameter 10 mm, height 9 mm; diameter of the basal disc 4 mm, length of the stalk 12 mm; apertural width 0.10–0.15 mm; kenozoecial diameter 0.04–0.07 mm; brood chamber width 2.72 mm, length 2.36 mm, depth 0.3 mm; oeciostome width 0.19 mm, length 0.6 mm; oeciopore width 0.05 mm.

Description. — Zoarium varies in shape from pedunculate (Pl. 8: 1, 3–5, 7–8) to somewhat cylindrical in shape, multilamellar (Pl. 1: 5, Pl. 8: 2, 6) with narrow basal laminae (Pl. 8: 1, 2a, 3b, 5, 6a). Overgrowths varying in number, arising on the ‘head’ and growing down the ‘stalk’ of the zoarium (Pl. 8: 1, 2a, 3a, 4, 6a, 7, 8a).

Autozoocial apertures are circular in shape, arranged irregularly over the whole zoarial surface, sometimes grouped together. Some autozoocial apertures are closed by terminal diaphragms; sometimes they possess a pronounced, short, blunt apertural process, especially in the younger regions of zoarium (Pl. 8: 8b). The kenozoocial apertures are smaller in size, irregularly scattered between the autozoocial apertures, sometimes grouped together so as to separate the autozoocial apertures more or less completely from one another (Pl. 8: 8b). Kenozoocial apertures are more abundant than autozoocia.

A brood-chamber preserved as spacious, shallow depression on the zoarial surface, pierced by the radially arranged autozoocia and kenozoocia. Oeciostome bigger than the autozoocial aperture, placed perpendicularly to the roof of ovicell.

In thin section the zoarium consists of a succession of capping overgrowths (Pl. 8: 2b). The zooecial walls are distinctly laminated with a characteristic moniliform or beaded appearance. Layers of superimposed intrazoarial overgrowths of about 0.8–1.2 mm in thickness. Interzooecial pores very rare. In thin section the brood chamber can be observed with its internal partitions and the flat roofs overgrown by the subsequent zooecia, varying from 2.0 to 3.6 mm (width) and 0.3–0.4 mm (length) roofed by a porous wall (Pl. 8: 2b). Usually, a few bundles of autozoocia or kenozoocia pass through the roof of the brood-chamber (Pl. 8: 2b).

Remarks. — All the external and internal characters of the La Meseta species allow assignment to *Neofungella*. Specimens of *N. claviformis* figured by Waters (1904: pl. 7: 8), Borg (1933: pl. 1: 1–3, 5–7), and Hillmer

et al. (1997: pl. 2: 7, 9) show a close resemblance in their pedunculate colony shape to the La Meseta specimens (Pl. 8: 1, 4–5, 7–8). Borg (1933) did not figure any specimens with a cylindrical shape, but he mentioned the occurrence of hemispherical zoaria among his material. *N. capitula* sp. n. exhibits a characteristic pattern of irregularly-arranged autozooeical apertures. They are not in the preponderance to the kenozooeical apertures which are common. Borg's (1933) specimens of *N. claviformis* (Waters, 1904) and those described by Waters (1904) from Recent material from Antarctica generally have smaller zoaria than *N. capitula* sp. n. but larger autozooeical apertures. The internal morphology of the specimens studied shows a great similarity to *N. claviformis*, although the illustration presented by Borg (1933) is too schematic. The Seymour Island specimens exhibit characteristically distinctly laminated and strongly beaded walls (Pl. 8: 2b) and their zoaria are composed of a succession of over 60 transverse growth bands or superimposed layers (Pl. 8: 8a). In *N. claviformis* overgrowths do not exceed 20 (see Borg 1933: fig. 6). *Neofungella capitula* sp. n. shows the typical appearance of the brood-chamber which is characteristic for heteroporids. *Neofungella californica* Banta, 1967 is similar to *N. capitula* in a few morphological features, such as size and shape of colony, diameter of autozooeical apertures, presence of the apertural processes and in general arrangement of the autozooeica and kenozooeica; however, Banta (1967) did not describe the internal microstructure of the zoarium. The ooeciostome in *N. californica* is shorter, not flattened and has a smaller diameter than that of *N. capitula*. The Miocene species of *Neofungella ovata* Brood, 1981 differs from the studied specimens by possessing twice as many kenozooeica as autozooeica, and by the larger size of autozooeical apertures (see Brood 1981: pls 5: 6, 6: 1–3). *Neofungella claviformis* (Waters, 1904) was assigned by Moyano (1966) to the family Corymboporidae Smitt, 1866. Because of the morphological structure of the ovicell of the studied specimens it would be better to keep this genus within the family Cerioporidae Waters, 1880 (see Moyano 1966; Banta 1967), see also Taylor and Weedon 2000.

Occurrence. — Seymour Island, La Meseta Formation, ZPAL 1 (*Bill Hill*), ZPAL 12 (*Sadler Stacks*), Telm1 (Eocene). This is the oldest fossil record of this genus from Antarctica.

?Suborder **Cerioporina** Waters, 1887

?Family **Cerioporidae** Waters, 1880

Genus *Reticrescis* gen. n.

Type species: *Reticrescis plicatus* sp. n.

Derivation of the name: From the Latin *rete* – net, *crecere* – to grow.

Diagnosis. — Colony erect, reticulate, branches compressed horizontally, bilamellar, autozooeica exerted, arranged in quincunx, more or less irregularly or in short rows. Peristomes thick, slightly oblique. ?Kenozooeica numerous, more or less cordiform in shape, with a characteristic prominent projection which is similar to a pseudolunarium. Brood chamber subcircular in outline with a floor covered by zooeica.

Remarks. — This new genus has a reticuliporiform colony resembling *Reticulipora*, especially such species as *R. patagonica* Ortmann, 1900 from Patagonia (Ortmann 1900; Ortmann 1902: pl. 12: 2a–c; Canu 1904: fig. 6) and *R. transennata* Waters, 1884 (pl. 30: 3). The fixed-wall structures of *Reticulipora*, as exemplified by the Jurassic type species of *Reticulipora dianthus* (Blainville) B138 NHM from the Bathonian, Ranville, Calvados, Normandy, differs in having different shape, size and pattern of arrangement of autozooeica and kenozooeica. The general pattern of arrangement of autozooeica and ?kenozooeica in *Reticrescis* gen. n. closely resembles *Paracrescis boardmani* Pitt *et* Taylor, 1990, although the sizes of autozooeica and ?alveoli, in this encrusting species are smaller than in *R. plicatus* sp. n. The free-wall structure of both genera like *Crescis* d'Orbigny, 1852 and *Semicrescis* d'Orbigny, 1852 (see d'Orbigny 1850–1852: pl. 799: 8–10) is similar to the new genus as was earlier concluded for *Paracrescis* by Pitt and Taylor (1990). The small apertures between autozooeica are termed ?kenozooeica rather than alveoli as they would be if *Reticrescis* was assigned to the Suborder Rectangulata (cf. Pitt and Taylor 1990). The very characteristic features of *R. plicatus* are the prominent peristome and the shape of the ?kenozooeica with characteristic projection arising on the inner border and which may be interpreted as a pseudolunarium (Pl. 10: 3) (see also Pitt and Taylor 1990: fig. 164D).

The placement of *Reticrescis* in the family Cerioporidae is difficult to demonstrate in the absence of well-preserved brood chambers. The appearance of the floor of ovicell is more closely related to the cerioporine cyclostomes, therefore, the studied genus is here questionably assigned to the suborder Cerioporina.

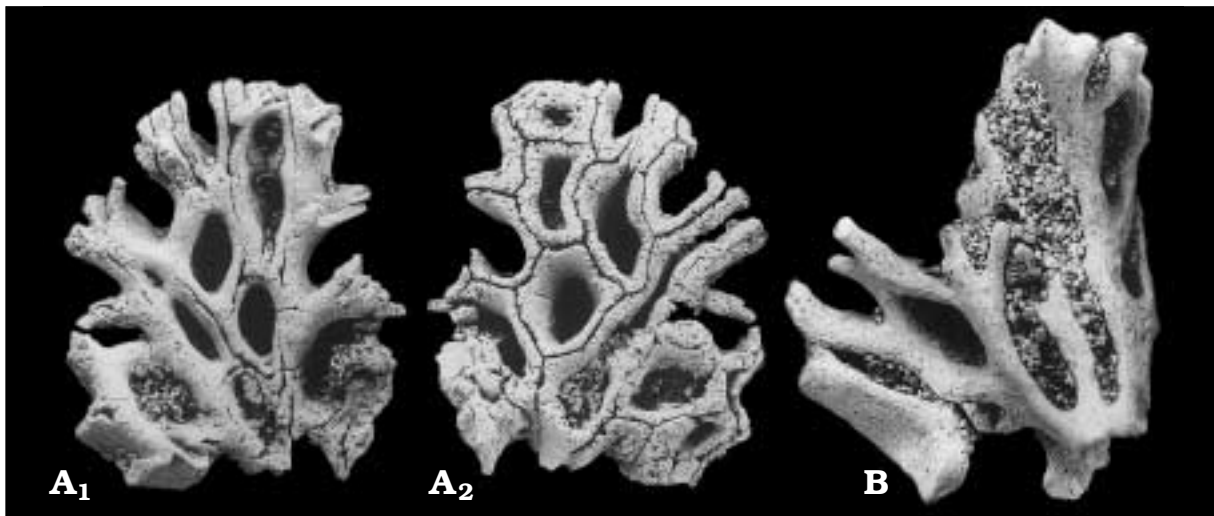

Fig. 21. *Reticrescis plicatus* gen. et sp. n. A. Fragments of colonies; A₁ dorsal view, A₂ frontal view; ZPAL Br.VIII/A88. B. Part of colony (dorsal view), ZPAL Br.VIII/A89; × 4; ZPAL 3, Telm7.

Reticrescis plicatus gen. et sp. n.

(Pls 1: 7; 9: 1a–c; 2, 3a, b, 4a, b; 10: 1a–d, 2; Text-fig. 21A₁–A₂, B)

Holotype: Specimen ZPAL Br.VIII/A69 figured on Pl. 9: 4a–c, Pl. 10: 3.

Type horizon: Telm1, La Meseta Formation; Eocene.

Type locality: ZPAL 1 (*Bill Hill*), Seymour Island, Antarctic Peninsula.

Derivation of the name: From the Latin *plicatus* – folded, referring to the mode of growth.

1997a. *Reticrescis* gen. n.; Hara: fig. 2g, fig. 3: 7.

1997b. *Reticrescis patagonica* (Ortmann, 1900); Hara: p. 120, 126, fig. 4: 19; fig. 5C.

Material. — 55 well-preserved fragments of colonies.

Dimensions. — Length of the holotype zoarium 50 mm; width 55 mm; branch width 0.4–0.8 mm; length of fenestrae of reticulation 2.5–3.2 mm; their width 0.6–1.2 mm; frontal wall length (of autozoecia) 0.21–0.24 mm; apertural width 0.08–0.11 mm; peristome length 0.14–0.18 mm; kenozoecial diameter 0.04 mm; brood chamber length 0.9 mm, width 1.25 mm.

Diagnosis. — As for the genus.

Description. — Zoarium is reticulate, erect, originating from an encrusting base (Pl. 9: 1a), consisting of compressed branches with horizontal (or radial) growth dominating in the lower part of the colony; and vertical growth in the upper part (Pl. 9: 1a–c, 2, 3a, b, 4a, b; 10: 1a–d). The branches show bilamellar structure and bifurcate in approximately the same plane (Pl. 10: 1a–d). The walls of the branches are covered by projecting, tubular, oval-shaped autozoecia arranged in quincunx and they are encircled by prominent, slightly oblique, thick peristomes (Pl. 10: 3). Between the autozoecial apertures are sunken apertures of polymorphs possibly ?kenozoecia, unevenly distributed, usually two or three close to each autozoecial aperture. Sometimes the ?kenozoecia are more frequent along the margin of the free wall, close to the dorsal side of the branch. On the inner border of ?kenozoecia, there are often acute projections, (pseudolunaria). The dorsal side of zoarium is densely covered by small, round knobs and large pores of 0.04–0.06 mm diameter, as well as by distinctive ridges running longitudinally along the whole length of the branches (Pl. 10: 1c). On the branch tip there is a distinct median ridge corresponding to budding lamina (Pl. 10: 2). A fractured subcircular brood chamber pierced by autozoecia has been found. Two specimens illustrated on the Text-fig. 21A₁–A₂, B, have a very worn zoarial surface.

Remarks. — The characteristic shape of peristomes, the sunken ?kenozoecia with a distinct, acute projection, as well as the pattern of arrangement of autozoecia and ?kenozoecia, distinguishes *Reticrescis plicatus* sp. n. from the Cretaceous species *Holostoma contingens* Lonsdale, 1850. The brood chamber of *R. plicatus* is a shallow, subcircular cavity, pierced by the autozoecia and does not allow placement of *R. plicatus* in the genus *Reticulipora*. There is a similarity in zoecial form with *Paracrescis boardmani* Pitt et Taylor, 1990, but the new species differs in its colony-form, the lack of maculae, and the larger size of the

autozooeical apertures. However, the poorly known *Reticulipora patagonica* Ortmann, 1902 from the Miocene of Patagonia and *Reticulipora transennata* Waters, 1884 (Waters 1884: pl. 30: 3) from the Eocene of Al-dinga, South Australia, show the same reticulate colony form as the specimens studied (Pl. 9–10; see also Canu 1904: pl. 5: 62, 63, 66). *R. transennata* Waters, 1884 differs, however, from *Reticrescis plicatus* from Seymour Island in having smaller autozooeical apertures and different pattern of arrangement of apertures. Unfortunately, the descriptions of *Reticulipora patagonica* Ortmann (see Ortmann 1900, 1902; Canu 1904) do not include full morphometric characters for the species and the name was used by Canu (1904) in a confusing way as *Retepora patagonica* (see Canu 1904: pl. 5: 62, 63, 66). *Reticulipora patagonica* Ortmann, which is very close to *R. transennata* Waters differs from *Reticrescis plicatus* in different pattern of arrangement of autozooeica.

Occurrence. — Seymour Island, La Meseta Formation, ZPAL 1 (*Bill Hill*), ZPAL 12 (*Sadler Stacks*), Telm1; ZPAL 3, Telm7 (Eocene).

Family *incertae sedis*

Genus *Reptomulticava* d'Orbigny, 1854

Type species: *Reptomulticava pyriformis* d'Orbigny, 1854.

Reptomulticava clavaeformis sp. n.

(Pls 1: 3; 11: 1–3)

1997b. *Reptomulticava* sp. 1.; Hara: p. 126, fig. 4: 3.

Holotype: Specimen ZPAL Br.VIII/71 figured on Pl. 11: 2a, b.

Type horizon: Telm 1, La Meseta Formation; Eocene.

Type locality: ZPAL 1 (*Bill Hill*), Seymour Island, Antarctic Peninsula.

Derivation of the name: From the Latin *clava*, referring to the club-shaped zoarium.

Diagnosis. — Zoarium club-shaped to cylindrical, multilamellar comprising vertically-stacked subcolonies. Autozooeica thick-walled, arranged in regular quincunx pattern, round-shaped to polygonal. Brood chamber stellate in outline, located at the top of the subcolonies, with a very flat roof, pierced by fascicles of autozooeica.

Material. — Four complete specimens.

Dimensions. — Height of the holotype colony 12.2 mm, diameter of the distal part 4.3 mm, diameter near the base 1.1 mm; apertural width 0.11–0.15 mm; diameter of the brood chamber 2.55 mm.

Description. — Zoarium is clavate to more or less cylindrical in shape (Pl. 11: 1–3), multilamellar, composed of up to 15 stacked, subcolonies (Pl. 11: 1b) floored by very narrow basal laminae.

Thick-walled autozooeica with circular to polygonal apertures are arranged in quincunx (Pl. 11: 1c). Sometimes (Pl. 11: 1d) the apertures are surrounded by the rings which are the eroded central layers of the zooeical walls, located at zooeical boundaries (Pl. 11: 1d).

Porous terminal diaphragms are presented close to the aperture (Pl. 11: 1d). Apertural processes and kenozooeica are lacking.

Brood chamber approximately stellate in outline, very shallow, flat, pierced by fascicles of autozooeica arranged in a somewhat radial pattern of about 2.5 mm in diameter (Pl. 11: 1e). Ooeciopore not preserved.

In thin section, the multilamellar structure of zoaria is clearly evident, each layer is composed of a single subcolony about 0.6–0.8 mm in height, tapering towards the edges of a layer. Zooecia of each new subcolony bud interzooeically with well-visible budding centre; there are two or three of them in the distal part of each layer (Pl. 11: 1b). Zooeical walls moniliform, varying in thickness (Pl. 11: 1b) from 0.016 mm proximally, to 0.04 mm distally. Interzooeical pores are present, usually in the distal part of zooecia where the zooeical walls are moniliform. Walls have indistinctly granular microstructure. Intermediate diaphragms occasionally present.

Remarks. — The specimens studied consist of small, club-shaped, multilamellar zoaria constructed of a series of superimposed subcolonies. Many species of *Reptomulticava*, including the co-occurring *R. seymouriensis* sp. n., develop larger colonies. *R. brydonei* (Gregory, 1909) is similar in shape and size of colony to the studied specimens (Pl. 9: 3; cf. Pitt and Taylor 1990). There are a few other species, with even smaller colonies, such as *R. lobosa* (Keeping, 1883), *R. fungiformis* Gregory, 1909, *R. substellata* (d'Orbigny, 1850), *R. spongites* (Goldfuss, 1827), and *R. polytaxis* (von Hagenow, 1851) (see Gregory 1909). *R. fungiformis* (Gregory 1909: fig. 19; Canu and Bassler 1926: fig. 15), is also similar to *R. clavaeformis* sp. n., in internal

structure but differs in having smaller autozooeical apertures. *Defranciopora fungina* (Hillmer, 1971) (see also Walter 1991: fig. 1, pl. 1: 8; pl. 2: 1–2, 9, 11–12) – exhibits a zoarial morphology similar to the specimens studied in with each layer forming a separate subcolony. The morphology of brood chamber, however, clearly separates these two species at the generic level. The zoarial morphology of *R. clavaeformis* sp. n. resembles that of *Tholopora* (see Pitt and Taylor 1990: text-fig. 144) but can be distinguished by the absence of kenozooeicia and presence of thick-walled autozooeicia. The brood-chamber of *Defranciopora fungina* Hillmer is elongated in shape and differs from *R. clavaeformis* whose outline is stellate (see Walter 1991: p. 101, fig. 1, see also Pl. 11: 1e).

Occurrence. — Seymour Island, La Meseta Formation: ZPAL 1 (*Bill Hill*), Telm1 (Eocene).

Reptomulticava seymourensis sp. n.

(Pls 1: 12; 12: 1a–c, 2a–d; 13: 1a–c, 2a–c; Text-fig. 22A–C)

1997a. *Reptomulticava* d'Orbigny; Hara: p. 1003, fig. 2a, fig. 3: 6, fig. 4: 1.

1997b. *Reptomulticava* sp. 2; Hara: p. 118, fig. 4: 18.

Holotype: Specimen ZPAL Br.VIII/289 figured on Pl. 12: 1a–c.

Type horizon: Telm1, La Meseta Formation; Eocene.

Type locality: ZPAL 1 (*Bill Hill*), Seymour Island, Antarctic Peninsula.

Derivation of the name: From the type area – Seymour Island.

Diagnosis. — Zoarium massive, multilamellar, mostly hemispherical to more irregular in shape, composed of subcolonies. Zoarial surface covered by numerous monticules. Autozooeicia thick-walled, circular, arranged in quincunx, without peristomes. The brood-chamber stellate, pierced by zooeical apertures. Zooeical walls moniliform.

Material. — 66 complete specimens, of various sizes, some of them with strongly recrystallized zoarial surface.

Dimensions. — Diameter of the holotype colony 31 mm, height 15 mm; apertural width 0.14–0.18 mm, enlarged apertural width at the top of monticule 0.18–0.21 mm; diameter of brood chamber 1.8 × 2.1 mm; diameter of monticule 2 × 3 mm.

Description. — Zoarium is massive, monticulate, multilamellar, varying in size from 13 to 75 mm in diameter, composed of subcolonies projecting as monticules structures on the zoarial surface (Pl. 12: 1, 2a; Pl. 13: 1–2). Most commonly zoaria are hemispherical with a diameter varying from 16 up to 75 mm (Pl. 12: 1, 2a; Pl. 13: 1a); however, sheet-like morphologies with a diameter up to 43 mm, small nodular zoaria of about 17 mm in diameter, and zoaria composed of two or more hemispherical subzoaria forming differently-shaped colonies also occur (Text-fig. 22A). The zoarial surface usually has tuberculated relief, with the distinct subcolonies more or less circular in shape, and varying in size (Pl. 12: 1a, c, 2b; Pl. 13: 1a, b, 2a). The underside of the colony shows well-marked laminae (Text-fig. 22; Pls 12: 1b, 2a, 11: 2b). The number of laminae varies from 13 up to 54 and each layer consists of a few subcolonies, which merge along their margins. Each layer represents one stage of growth and thus the colony as a whole is multilamellar (Pl. 13: 2c). Autozooeical apertures are circular, oval to polygonal in outline (Pl. 12: 2d), many of them with rings surrounding the apertures which are eroded central layers of the zooeical walls located at zooeical boundaries (Pl. 13: 1c). Kenozooeicia are absent. Zoarial surface is monticulated (Pl. 12: 1b, c; Pl. 13: a, b, 2a, b) Brood chamber is stellate in shape, or almost circular, very often a few occurring at the top of the zoarial surface, being pierced by radially-arranged autozooeical apertures (Pl. 12: 1a, 1c; Text-fig. 22C), they may also be seen in thin sections. No ooeciostome has been found. Interzooeical walls are pierced by numerous fine pores (Pl. 12: 2c). Mural spines and terminal diaphragms occur but they are rare.

In thin section the multilamellar structure is very distinct, composed of numerous overgrowing layers varying in thickness from 0.6 to 1.26 mm. In the exozone zooeical walls are more or less symmetrical in outline but they vary in thickness from 0.16–0.32 mm. The wall thickness in the distal part is 0.8–0.14 mm, in the proximal part 0.014 mm. Interzooeical pores are present in the proximal part of the walls produce the moniliform profiles. In longitudinal sections walls show indistinct lineation with granular patches (Pl. 13: 2c). Very thin intermediate diaphragms occur occasionally. Porous terminal diaphragms are covered by the basal laminae and they mark the next growth phase. Wide, rather shallow brood chamber stellate in shape, varying in diameter from 1.2 up to 2.5 mm are observed in the shallow tangential section. It is pierced by the radially arranged autozooeicia (Text-fig. 22B).

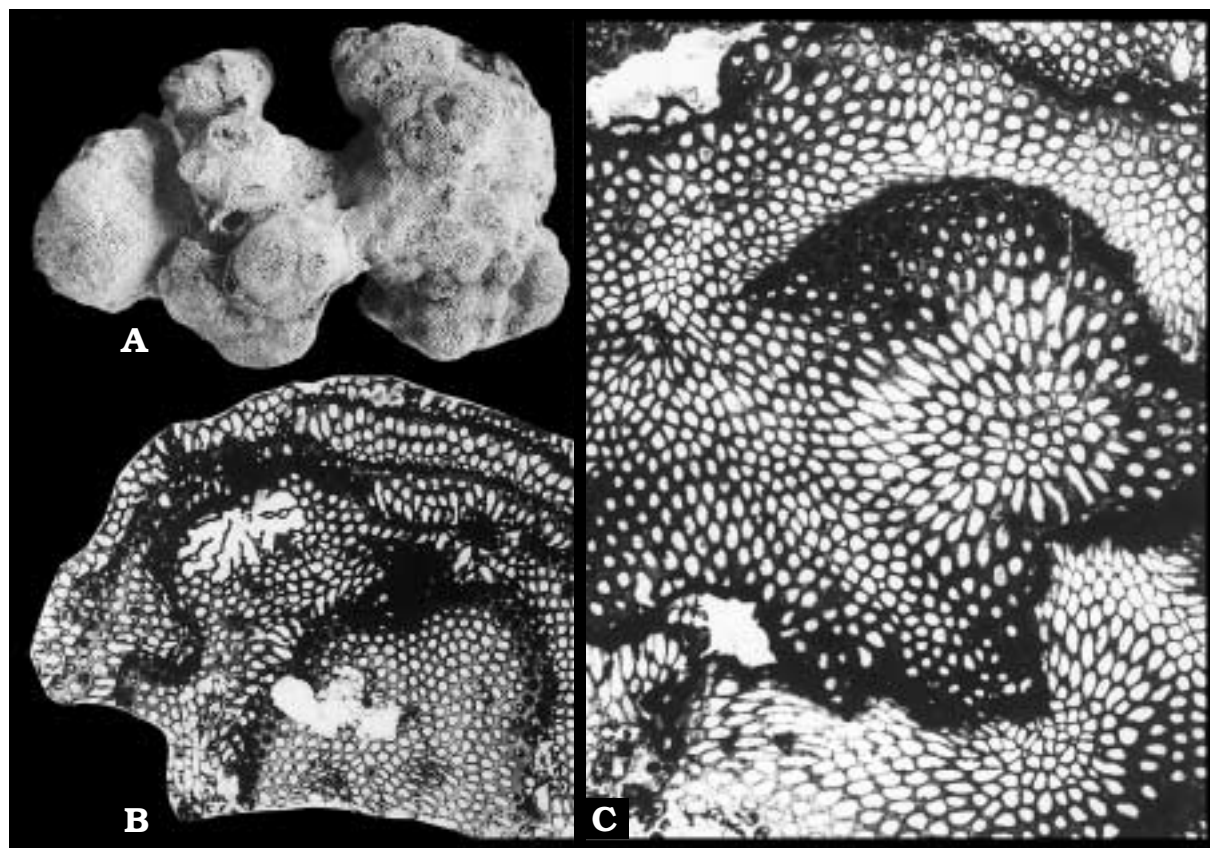

Fig. 22. *Reptomulticava seymourensis* sp. n. A. Complete colony composed of distinctive, numerous subcolonies, ZPAL Br.VIII/296, $\times 2$. B. Tangential section showing centres of a few subcolonies, ZPAL Br.VIII/283; $\times 15$. C. Tangential section showing layering and outline of a brood chamber (arrow), ZPAL, Br.VIII/109, $\times 8$. ZPAL 1, Telm1.

Remarks. — *Reptomulticava heteropora* (Roemer, 1939) (illustrated by Hillmer 1971: pl. 11: 1–8, pl. 12: 1–3; Walter 1972: pl. 26: 13–15; Walter 1991; Voigt 1953: pl. 4: 1–2, 4) is very similar in shape and zoecial dimensions to *R. seymourensis* sp. n., but builds larger subcolonies with brood chambers of more elongate shape, less circular or stellate in outline. Moreover, the very distinctive feature of *R. heteropora* is the presence of proximally situated pseudolunaria, which have not been observed in *R. seymourensis* sp. n. Several Cretaceous species, such as *R. multigemmata* Hillmer, 1975 (see also Hillmer *et al.* 1975: pl. 11: 1), *R. heteropora* (Roemer) and *R. texana* Nye *et* Lemone, 1978 are related structurally to *R. seymourensis* sp. n. in the multilamellar growth and the wall structure. The occurrence of intrazooecial budding where new zooecia of each layer originate totally within the distal projection of a single pre-existing zooecium is a characteristic feature of the new species. Multilamellar species of *R. texana* Nye *et* Lemone, 1978 differ from the species studied in a greater thickness of the zoecial walls in the exozone and the presence of numerous intermediate diaphragms which are less common in the species studied. The growth layers in *R. texana* are very regular and seem to have the same thickness, whereas in *R. seymourensis* they are not so regular and are sometimes discontinuous.

Occurrence. — Seymour Island, La Meseta Formation: ZPAL 1 (*Bill Hill*), ZPAL 5, ZPAL 12 (*Sadler Stacks*), Telm1 (Eocene).

Suborder **Rectangulata** Waters, 1887

Family **Lichenoporidae** Smitt, 1867

Genus *Disporella* Gray, 1848

Type species: *Discopora hispida* Fleming, 1828.

Disporella marambioensis sp. n.
(Pl. 1: 9; Pl. 14: 1a–f, 2)

1997a. *Disporella* Gray; Hara: p. 1004, fig. 3: 1.

Holotype: Specimen ZPAL Br.VIII/A3 figured on Pl. 14: 1a–f.

Type horizon: Telm1, La Meseta Formation; (Eocene).

Type locality: ZPAL 1 (*Bill Hill*), Seymour Island, Antarctic Peninsula.

Derivation of the name: In reference to Seymour Island called isla Marambio on Argentine maps.

Diagnosis. — Zoarium forming single saucer-shaped or compound rosette-like subcolonies. Central part of zoarium slightly concave, occupied by elongate, thick-walled alveoli (kenozoocelia) from which numerous more or less raised radial fascicles of nonconnate autozoocelia originate, each fascicle consisting of uniserial, biserial or multiserial autozoocelial apertures separated by alveoli. Broad intermacular area comprising autozoocelial apertures surrounded by alveoli. Brood chamber large, lobate, developed between the autozoocelial fascicles.

Material. — Three complete, very well-preserved zoaria, one with a brood chamber.

Dimensions. — Mean zoarium length 14.6 mm; width 14.5 mm; height 7 mm; apertural width 0.14–0.17 mm; peristome width 0.21 mm; kenozoocelial diameter (alveoli) 0.06–0.125 mm; brood chamber length 2.2 mm, width 2.0 mm.

Description. — Zoarium is simple oval or saucer-shaped, typically concave centrally (Pl. 14: 1a–c); compound zoarium of rosette-like form consisting of subcolonies, arising centrally; as many as 3 subcolonies may be present in one specimen, vertically arranged (Pl. 14: 2). Zoarium is surrounded by very thin basal budding laminae (Pl. 14: 1a). The growth lines can be observed in the section and on the inferior side of zoarium (Pl. 14: 1b, c).

The central area is depressed, variable in shape from rounded to elongate, occupied by thick-walled alveoli (kenozoocelia), flanked by numerous radial fascicles of autozoocelia, each consisting of a raised series of uniserial, biserial or multiserial autozoocelial apertures, very close to each other but non-connate, separated by 2 to 6 interfascicular alveoli (Pl. 14: 1d, f). Intermacular area comprising non-connate, circular autozoocelia, surrounded by alveoli, about twice as small as the autozoocelial apertures. In later astogeny the radiating rows become diffuse, autozoocelia assume a quincuncial, or more irregular pattern.

Autozoocelial fascicles, up to 55 in number, vary in their length and comprise from 4 up to 19 autozoocelia in the longest fascicle (Pl. 14: 1a). The autozoocelial fascicles are mainly uniserial, but may become biserial, as well as multiserial. The height of the autozoocelial fascicle is variable, diminishing toward the border of the colony and it may be different for each specimen (Pl. 14: 1a, 1d, 1f, 2). The peristomes are a little elevated, some with a blunt notch. Free part of peristome is variable in length, up to 0.6 mm, but usually less, the longest close to the centre of zoarium, diminishing towards periphery, circular or oval in shape (Pl. 14: 1f). Alveoli, are hexagonal to circular in outline, with rounded apertures, some partially or completely closed by constrictions, their size half or less compared with autozoocelial apertures; alveoli in the central part of zoarium with thickly calcified walls (Pl. 14: 1d, f). Brood chamber is distinct, lobate, developed between autozoocelial fascicles, extending outwards from the centre of zoarium to the autozoocelial fascicles (Pl. 14: 1e). The oocelopore which is usually situated at the end of one of the lobes is broken, leaving an empty space at its extremities (Pl. 14: 1e); it seems to be larger than the autozoocelial aperture.

Remarks. — *Disporella marambioensis* sp. n. exhibits some variability in colony shape (Pl. 14: 1a–c; 2), forming either simple or rosette-like compound colonies with daughter subcolonies, arising centrally. The same manner of formation of daughter subcolonies occurs in *Disporella stellata* var. *pacifica* Osburn, 1953 (Osburn 1953: pl. 76: 10). The colonies of this species arise either by lateral or central budding, however. Variation in colony shape and formation of the subcolonies occur very often among colonies of *Disporella* (see Borg 1944; Brood 1972, 1976; Hayward and Ryland 1985; Alvarez 1992). *D. marambioensis* sp. n. differs from Recent species of *Disporella* (see Osburn 1953; Alvarez 1992; Hayward and Ryland 1985; and Taylor *et al.* 1989) in having more numerous autozoocelial fascicles, large autozoocelial apertures and variable length of autozoocelial radii. This new, extremely well-preserved and very characteristic species exhibits, among other morphological features, a brood-chamber which is an important diagnostic feature of the genus *Disporella* Gray, 1848, distinguishing it from *Lichenopora* Defrance, 1823, (Osburn 1953; Brood 1972; Buge 1979; Gordon and Taylor 1997).

Occurrence. — Seymour Island, La Meseta Formation: ZPAL 1 (*Bill Hill*), Telm1.

Class **Gymnolaemata** Allman, 1856Order **Cheilostomata** Busk, 1852Suborder **Flustrina** Smitt, 1866Superfamily **Microporoidea** Gray, 1848Family **Aspidostomatidae** Jullien, 1888Genus *Aspidostoma* Hincks, 1881

Type species: *Eschara gigantea* Busk, 1854.

Aspidostoma coronatum (Thornely, 1924)

(Text-fig. 23A, B)

1995. *Aspidostoma coronatum* (Thornely); Hayward: p. 180, fig. 129c, d.

Material. — Two well-preserved, encrusting specimens. One of the specimen studied was found on a shell of the brachiopod *Paraplicirhynchia gazdzickii* Bitner, 1996 (Bitner 1996b: pl. 1: 3b) the other on a celleporid colony (Text-fig. 23A₁–A₂).

Dimensions. — Length of zoarium 2.5 cm, width 2.2 cm; length of zooecia 0.7–0.96 mm, width 0.6–0.9 mm; length of opesia 0.17–0.21 mm, width 0.2–0.3 mm; length of ovicell 0.56 mm, width 0.48–0.50 mm.

Remarks. — This is a very distinctive Antarctic endemic species, characterized by development of encrusting colonies, which form nodular, thick sheets on hard substrata; and by a centrally located ancestrula, 0.6 mm wide and 0.7 mm long, surrounded by radially arranged rectangular or roughly hexagonal autozooecia. The autozooecia are flat or slightly convex, bordered by well-marked grooves, sometimes with a few scattered, irregularly distributed frontal pores; opesia are triangular to subcircular, very often sealed. The proximal margin of opesia is slightly concave. The distal part of the cryptocyst is raised into a projecting hood, with paired disto-lateral processes, which may be very long and look like cervine horns. The irregularly shaped kenozoecia occur sporadically. The Recent Antarctic colonies of *A. coronatum* differ from the examined specimens from the La Meseta Formation in the possession of distinct marginal pores and interzooecial avicularia, as well as in the greater length of the autozooecia (cf. Hayward 1995: fig. 129c, d) which may be due only to diagenesis (Text-fig. 23A₁–A₂). The characteristic paired disto-lateral processes have been observed on almost every zooecium in specimen ZPAL Br.VIII/A74 (Text-fig. 23A₁–A₂) and occur sporadically on the second specimen (Text-fig. 23B₁–B₃); their development probably depends on astogenetic stage.

Occurrence. — Seymour Island, La Meseta Formation: ZPAL 1 (*Bill Hill*), Telm1 (Eocene). At the present day this species is known from Antarctica (Ross Sea, Commonwealth Bay) and from the shelf of South Shetland Islands (Hayward 1995).

Aspidostoma multiformis sp. n.

(Pl. 1: 20; Pl. 15: 1a, b; Text-fig. 24A₁–A₂)

Holotype: Specimen ZPAL Br.VIII/A67 figured on Text-fig. 24A₁–A₂.

Type horizon: Telm1, La Meseta Formation; Eocene.

Type locality: ZPAL 1 (*Bill Hill*), Seymour Island, Antarctic Peninsula.

Derivation of the name: From the Latin *multiformis* – variable, multiform or polymorphic referring to the presence of numerous differently-shaped enlarged zooecia which form large patches on the zoarial surface.

Diagnosis. — Colony bilamellar, broad. Autozooecia irregularly hexagonal to rhomboidal in shape, cryptocyst deeply buried, concave in the middle part, narrow along margins of autozooecia. Numerous, rhomboidal to irregularly-shaped kenozoecia, which are pierced by large pores, forming unevenly distributed patches on the zoarial surface. Ovicell large, round, without ornamentation, with small aperture placed more or less centrally.

Material. — 15 fragments of bilamellar colonies.

Dimensions. — Length of zooecia 0.7–0.8 mm, width 0.66–0.75 mm; length of opesia 0.2 mm, width 0.2–0.3 mm; length of ovicell 0.60–0.75 mm, width 0.5–1.0 mm.

Description. — Colony forming broad bilamellar fronds (Text-fig. 24A₁; Pl. 1: 20; Pl. 15: 1a). Autozooecia are roughly hexagonal to rhomboidal in shape, separated by deep grooves; calcification of the zooecia is thick and granular, giving a shagreened appearance; some of autozooecia bearing a few scattered

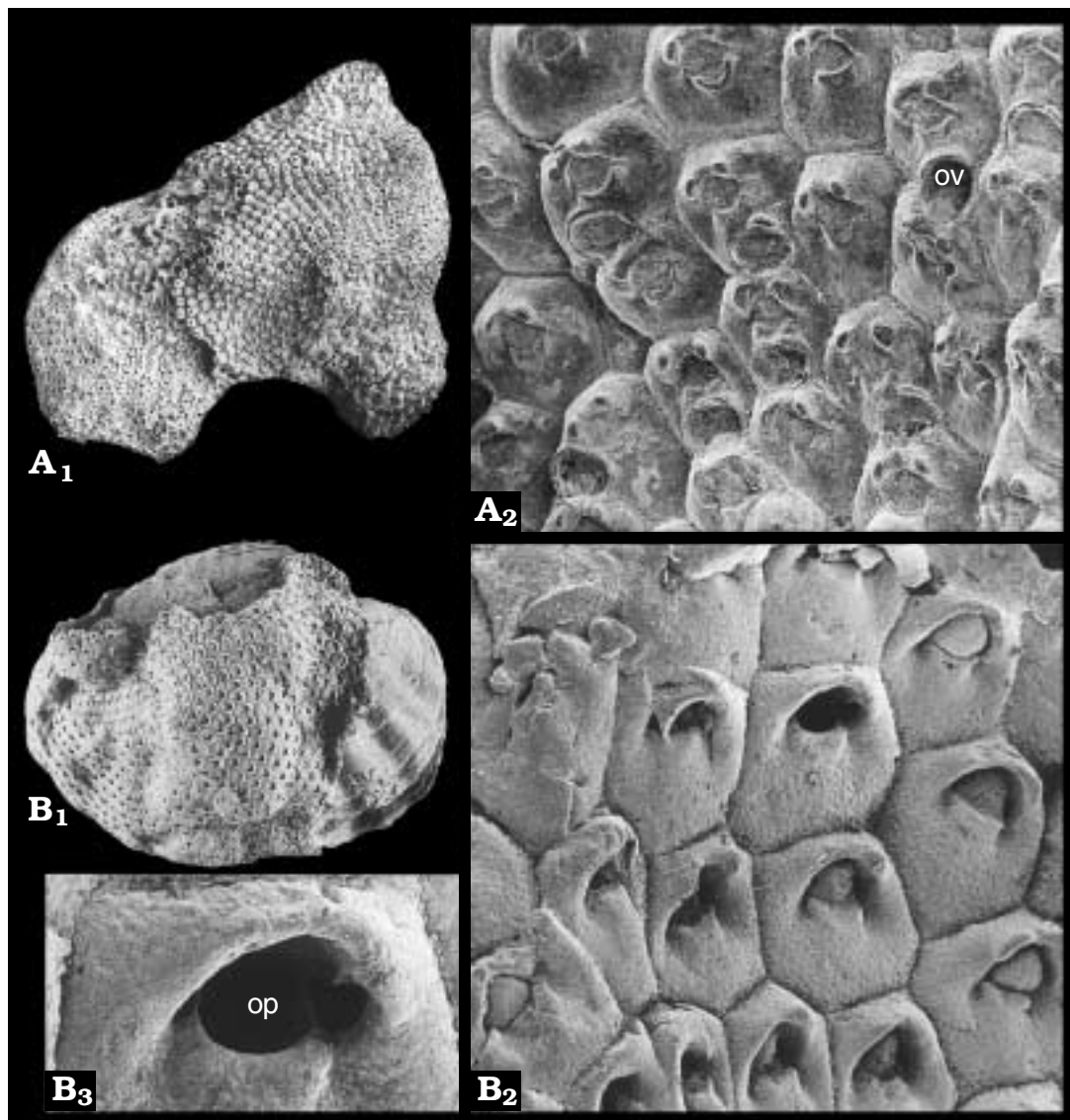

Fig. 23. *Aspidostoma coronatum* (Thornely, 1924); A₁ discoidal encrusting colony, × 2; A₂ autozoecia showing the cryptocyst distal to opesia with paired disto-lateral processes and some ovicelled autozoecia (ov), × 25, ZPAL Br.VIII/A74; B₁ bryozoan colony encrusting brachiopod *Paraplicirhynchia gazdzickii* Bitner, × 3; B₂ group of autozoecia, × 37; B₃ details of opesium (op), × 90, ZPAL Br.VIII/A75; ZPAL 1, Telm1.

frontal pores (Text-fig. 24A₂; Pl. 15: 1b). Cryptocyst is granular, deeply buried in its middle part with characteristic longitudinal striation, narrow along the border of zooecia. In the distal part of zooecium there are paired disto-lateral processes slightly raised, directed proximally; they occur occasionally (Text-fig. 24A₂). Opesia are wide, semilunar; proximal lip straight, deeply buried with an inconspicuous ridge and paired opesiular channels. Kenozoecia are present, rhomboidal to hexagonal in shape, sometimes they form large patches distributed unevenly on the zoarial surface (Text-fig. 24A₂). Ovicells are globular, slightly wider than long, varying in size, imperforate. One broken ovicell is illustrated on Text-fig. 24A₂. Polymorphism is strongly developed revealed by the presence of the enlarged differently orientated zooecia, ovicelled autozoecia and unevenly distributed groups of kenozoecia. Some of kenozoecia may be slightly convex the other are flat. Specimen ZPAL Br.VIII/A15 (Pl. 15: 1a, b) shows the autozoecia being rather flat without the granular surface but only with a few pores on the frontal wall. Some specimens exhibit more convex zooecia (Text-fig. 24A₁–A₂). Particular zooecia (kenozoecia), are developed as a group of zooecia without apertures with a convex or bulbous frontal wall. There are also enlarged zooecia placed separately or grouped together on the zoarial surface (Text-fig. 24A₂).

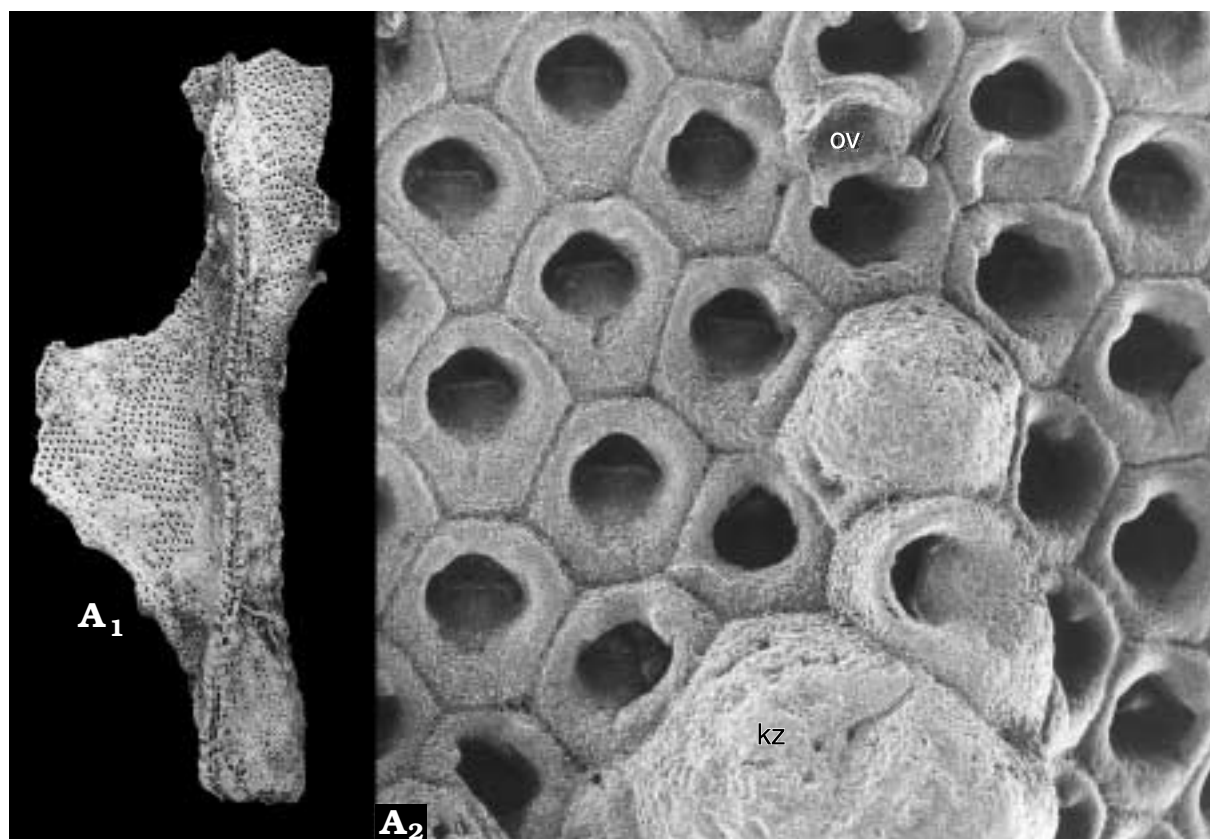

Fig. 24. *Aspidostoma multiformis* sp. n.; A₁ part of bilamellar colony, $\times 2.5$; A₂ group of autozoecia with kenozoecia (kz) and one ovicellate autozoecium (ov), $\times 35$. Holotype, ZPAL Br.VIII/A67; ZPAL 1, Telm1.

Remarks. — The very distinctive features observed in this species are the presence of globular ovicells varying in size by up to a factor of two, and the very well-developed kenozoecia, usually of the same shape and size as the ordinary autozoecia but with only a few pores which pierce the frontal wall. They may be grouped together or they are scattered irregularly on the zoarial surface. The other interesting feature of the specimens studied is the presence of the semilunar opesia bordered proximally by a deeply buried lip which is straight and broad, ornamented by a longitudinal striation. The investigated specimens show some resemblance in general appearance of the autozoecia to *A. hexagonalis* Canu, 1904 (Canu 1904: pl. 3: 28–30), but this species differs in having a concave proximal border of the lip and small interzoecial avicularia.

Occurrence. — Seymour Island, La Meseta Formation: ZPAL 1 (*Bill Hill*), Telm 1 (Eocene).

Aspidostoma pyriformis sp. n.
(Pl. 15: 2–3; Text-fig. 25A₁–A₃)

Holotype: Specimen ZPAL Br.VIII/17 figured on Text-fig. 25A₁

Type horizon: Telm1, La Meseta Formation; Eocene.

Type locality: ZPAL 1 (*Bill Hill*), Seymour Island, Antarctic Peninsula.

Derivation of the name: From the Latin *pyrum* – pear, referring to pyriform-like autozoecia.

Diagnosis. — Colony branching, bilamellar, forming irregular sheet-like plates or lobes. Autozoecia close to pyriform in shape. Cryptocyst granular, moderately convex. Proximal lip of opesia straight with a characteristic anvil-shaped process, ovicell globular, round, imperforate.

Material. — 24 fragments of irregularly-folded fragments of colonies.

Dimensions. — The largest zoarium length 72 mm, width 60 mm; length of zoecium 0.64–0.80 mm, width 0.48–0.64 mm; length of opesia 0.1 mm, width 0.20–0.24 mm; length of ovicell 0.56 mm, width 0.48–0.50 mm.

Description. — Colonies forming thick, bilamellar branches or folded plates, ranging in size from small branches to very stout, anastomosing or twisted colonies (Text-fig. 25A₁; Pl. 15: 2–3). Autozoecia are pyriform-like, in the distal part rounded, becoming narrower towards the proximal part, separated by distinct

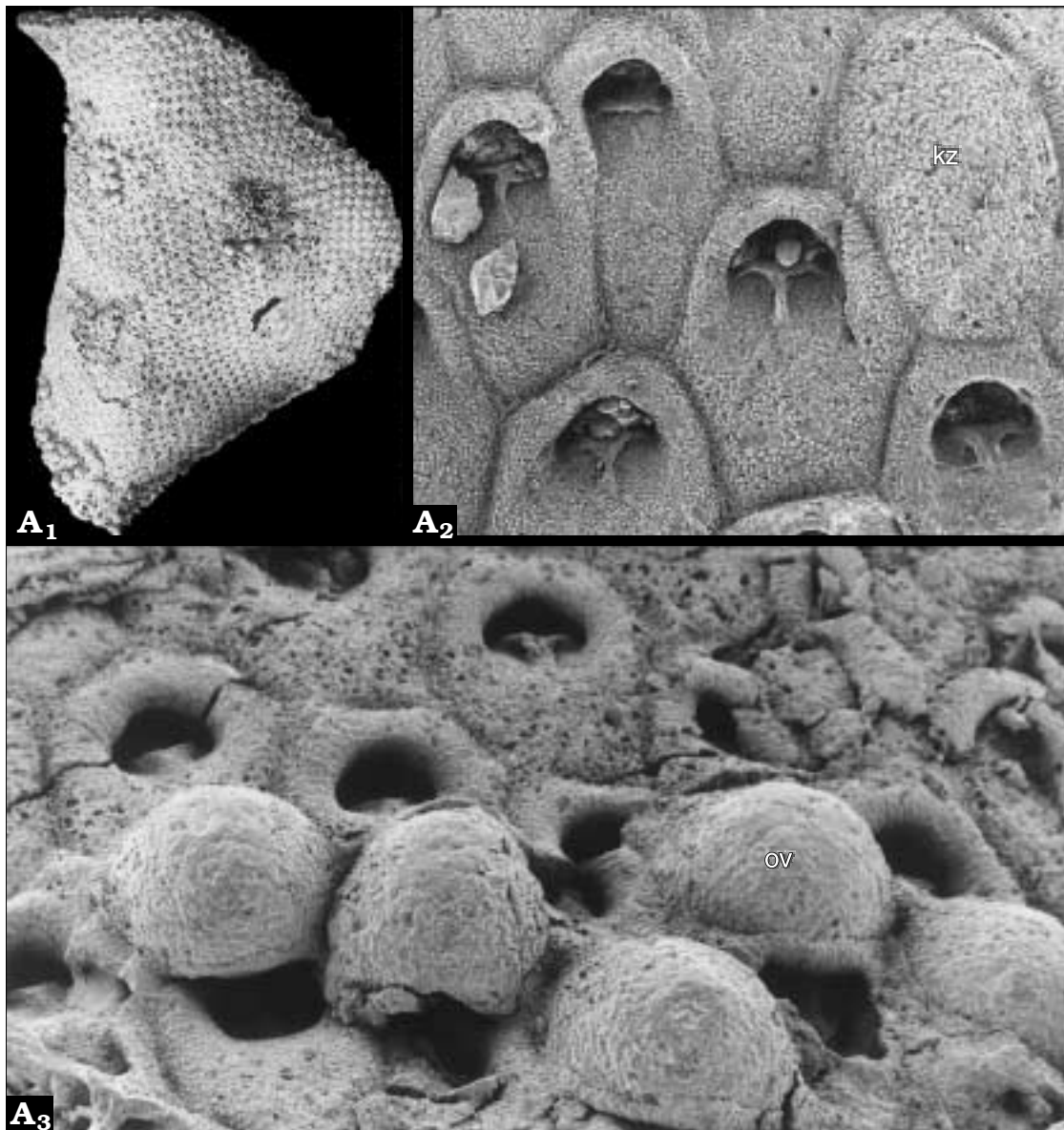

Fig. 25. *Aspidostoma pyriformis* sp. n.; A₁ part of a bilamellar colony, $\times 3$; A₂ group of autozooezia and kenozooezia (kz); A₃ ovicellate autozooezia (ov), $\times 60$. Holotype, ZPAL Br.VIII/A17; ZPAL 1, Telm1.

grooves, with a few frontal pores (Text-fig. 25A₁–A₃; Pl. 15: 2b, 3b). Cryptocyst is moderately convex, granular, slightly depressed in the middle part, with the lower lip of the opesia straight and having an anvil-shaped prominent process placed medially (Text-fig. 25A₁–A₃; Pl. 15: 2b, 3b). Small opesiular channels there are at the margins of the opesia. Interzooezial avicularia are present, pyriform to rhomboidal in shape, showing a few pores (Text-fig. 25A₂). Ovicell is large, globular, recumbent on the succeeding autozooezia, imperforate, with centrally placed round-shaped aperture which very often is sealed (Text-fig. 25A₃).

Remarks. — A very distinctive feature of this species is the presence of a straight-edged, anvil-shaped median process of the cryptocyst. In the older zooezia the cryptocyst is seemingly uneven and granular, the orifice and the median process appears to be deeply buried (Pl. 15: 2b–3b).

Very characteristic are the large, globular ovicells of *A. pyriformis* sp. n. (Text-fig. 25A₃) and sporadically occurring large kenozooezia, usually of the same size as the autozooezial apertures, and a characteristic anvil-shaped process. *Aspidostoma pyriformis* sp. n. differs from *A. multiformis* sp. n. in having a differently shaped autozooezia and in the appearance of the proximal lip. The polymorphism of *A. pyriformis* sp. n. is not as strongly developed as it has been observed for *A. multiformis* sp. n.

Occurrence. — Seymour Island, La Meseta Formation: ZPAL 1 (*Bill Hill*), ZPAL 12, Telm1 (Eocene).

Aspidostoma taylori sp. n.
(Pls 1: 16; 16: 1–3)

1997b. *Aspidostoma* sp. 1.; Hara: p. 126, fig. 4: 10, 14.

Holotype: Specimen ZPAL Br.VIII/A50, figured on the Pl. 16: 1.

Type horizon: Teln1, La Meseta Formation; Eocene.

Type locality: ZPAL 1 (*Bill Hill*), Seymour Island, Antarctic Peninsula.

Derivation of the name: In recognition of the contribution to bryozoology of Dr Paul D. Taylor (The Natural History Museum, London).

Diagnosis. — Colony erect, dendroid, composed of narrow bilamellar branches, attached to the substratum by an encrusting base. Autozoecia irregularly rhomboidal. Cryptocyst convex, granular, with a few scattered frontal pores, in the distal part raised into a projecting hood with one or two beak-like processes. Opesia large, semi-circular. Kenozoecia variable in shape, usually placed along the zoarial margins. Ovicell globular, imperforate.

Material. — 45 fragments of colonies.

Dimensions. — Maximum length of zoarium 30 mm, width 35 mm; length of the base up to 12 mm, width of a branch 5–7 mm; length of zoecium 0.6–1.1 mm, width 0.60–0.72 mm; length of opesia 0.12–0.18 mm, width 0.24–0.30 mm; length of ovicell 0.33–0.40 mm, width 0.42–0.48 mm; length of fenestrae 6 mm, width 2 mm.

Description. — Colony erect, composed of thick, narrow, bilamellar branches, which anastomose forming fenestrae (Pl. 16: 1). The supporting base is flat, wider than the branches (Pl. 16: 3a). Autozoecia are more or less rhomboidal, large, open on both sides of the branch, slightly convex, separated by distinct grooves, arranged alternating in longitudinal rows, covered by numerous pores, present also along the margins (Pl. 16: 1c, 2a, b, 3b). Cryptocyst is thick, pierced by numerous pores, irregularly scattered in the frontal wall; raised in the distal part, forming a projecting hood, with paired disto-lateral processes (Pl. 16: 1c, 3b). In the distal part of the colony there is usually one large process placed laterally (Pl. 16: 2b). Cryptocyst is deeply buried, concave, proximal to opesia (Pl. 16: 3b). Opesia are semicircular with distinct opesiular indentations on both sides (Pl. 16: 1c, 2b, 3b). Kenozoecia are distributed unevenly, irregularly shaped, covered by numerous pores, especially present along the edges of the branches (Pl. 16: 1c). Ovicell, slightly longer than wide, recumbent, resting on the succeeding zoecia, with transversely elongated aperture placed in its proximal part (Pl. 16: 2b).

Remarks. — The specimens studied are characterised by the appearance of the zoecia which are different in the distal and proximal parts of the zoarium (Pl. 16: 2–3). Because of strong diagenetic alteration of zoaria, the proximal lip is not very well-seen, the opesia of the zoecia become more circular and sometimes are barely visible (Pl. 16: 3b). Sometimes, the outline of zoecia has disappeared in the proximal part of the zoarium, which also has been previously observed in other *Aspidostoma* species (see Uttley 1949: pl. 29: 6; Gordon and Taylor 1999: text-figs 65–70).

Two distinct features – the perforate cryptocyst and characteristic disto-lateral, cervicorn processes – distinguish the species from the poorly known *Aspidostoma fallax* Uttley, 1949 (Uttley 1949: pl. 29: 6).

Occurrence. — Seymour Island, La Meseta Formation: ZPAL 1 (*Bill Hill*), ZPAL 12 (*Sadler Stacks*), Teln1 (Eocene).

Aspidostoma sp.
(Text-fig. 26A₁–A₂)

Material. — One specimen encrusting a celleporid bryozoan colony.

Dimensions. — Length of colony 16 mm, width 12 mm; length of zoecia 0.5–0.6 mm, width 0.4–0.5 mm; length of opesia 0.17 mm, width 0.25–0.28 mm; width of avicularia 0.07 mm.

Description. — Colony is encrusting, unilamellar, subcircular in outline (Text-fig. 26A₁). Zoecia are arranged radially, hexagonal to more or less circular in outline, divided by distinct grooves (Text-fig. 26A₂). Interzoecial avicularia placed at the margins of autozoecia, unevenly distributed, small, numerous, round-shaped (Text-fig. 26A₂). Opesia are subcircular to semilunar. Ovicell not observed.

Remarks. — The specimen bears most of the features of the genus *Aspidostoma* such as deeply buried semilunar opesia limited by a proximal lip of characteristic horseshoe shape. The relatively large number of

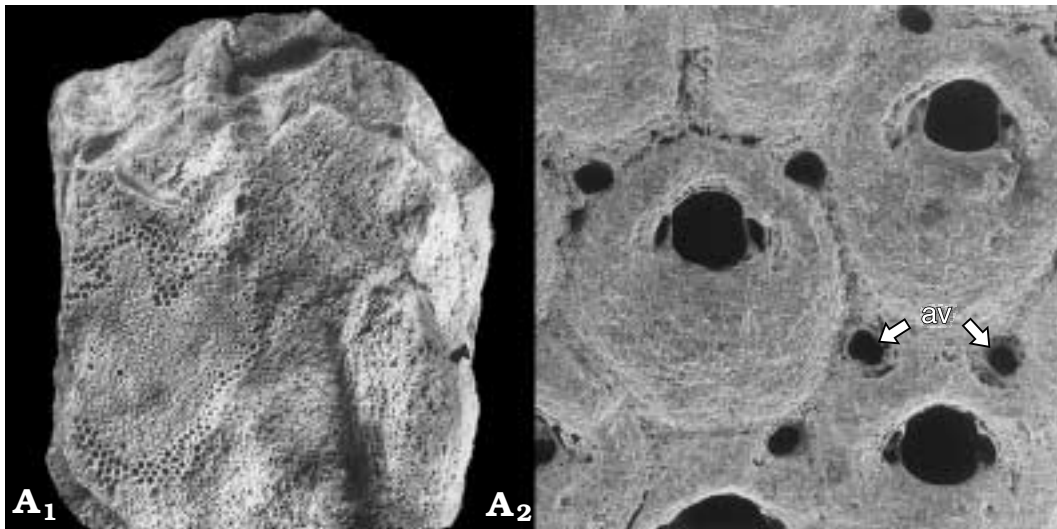

Fig. 26. *Aspidostoma* sp.; A₁ thick colony encrusting a celleporid bryozoan, × 2, A₂ group of autozoecia with small interzoecial avicularia (arrow), × 60. ZPAL Br.VIII/16a, ZPAL 12, Telm1.

interzoecial avicularia is a distinctive feature (Text-fig. 26A₂). Ovicells have not been observed. Owing to the paucity of available material, species determination is deferred. The specimen studied differs, however, from the other *Aspidostoma* species described from the La Meseta Formation and those already known from the Southern Hemisphere (Brown 1952; Uttley 1949; Hayward 1995; Gordon and Taylor 1999).

Occurrence. — Seymour Island, La Meseta Formation: ZPAL 12 (*Sadler Stacks*), Telm1 (Eocene).

Superfamily **Cellarioidea** Fleming, 1821

Family **Cellariidae** Fleming, 1821

Genus *Cellaria* Ellis et Solander, 1786

Type species: *Farcimia sinuosa* Hassall, 1840.

Cellaria sp. 1

(Text-fig. 27A)

Material. — Two broken colonies, found adherent to the reticulate bryozoan colony of *Reticrescis plicatus* gen. et sp. n.

Dimensions. — Colony length of 10 mm, internodes of 0.35–0.50 mm wide; length of zooecia 0.36–0.42 mm, width 0.34–0.42 mm; width of opesia 0.08–0.11 mm, length 0.06 mm.

Description. — Colony developing slender internodes, straight, dichotomously divided in the distal part of the colony. Autozoecia are arranged in longitudinal series of six; rhombic to roughly hexagonal in shape, separated by a distinct rim (Text-fig. 27A). Cryptocyst is granular, medially concave, flanked by curving lateral cryptocystal ridges which meet distally. Opesia are placed in distal half of autozoecia, distant from distal edge; the proximal edge slightly convex; anvil-shaped plate, very prominent and projecting above proximal lip of opesia. Avicularia and ovicell not found.

Remarks. — The zooecial and especially the opesial character of these specimens is similar to *Cellaria incula* Hayward et Ryland, 1993 described from Recent bryozoan faunas of Antarctica. The very distinctive feature of this species is the morphological character of opesia with the anvil-shaped articular plate, projecting above the proximal lip (see Hayward and Ryland 1993: fig. 3a, b). The La Meseta specimens differ, however, from *C. incula* in having six rows of zooecia instead of four, in the smaller length of zooecia; and with their proximal lip slightly convex, not straight. The specimens studied may represent a juvenile colony because neither ovicells nor avicularia had been developed.

Occurrence. — Seymour Island, La Meseta Formation: ZPAL 1 (*Bill Hill*), Telm1 (Eocene).

Cellaria sp. 2
(Text-fig. 27B)

Material. — A few fragments of one broken colony.

Dimensions. — Internodes up to 0.7 mm wide; length of zooecia 0.42–0.56 mm, width 0.35 mm; length of opesia 0.07–0.08 mm, width 0.11–0.125 mm.

Description. — Colony is slender composed of broken internodes. Autozooecia are arranged in longitudinal rows of ten; rhomboidal in outline but longer than wide; separated by thin raised ridges (Text-fig. 27B). Cryptocyst is granular; medially concave with paired ridges flanking the opesia. Opesia are placed in distal half of autozooecia; about one seventh of total autozooecium length, reniform with rounded slightly curved proximal lip; small, acute, forwardly projecting denticles in each proximal corner; a pair of larger denticles present within the distal border, linked by the ridge with a characteristic depression in the middle part of the ridge. Ovicelled aperture is semicircular, more than half of width of opesia, placed at the distal margin of zooecia. Avicularia have not been found.

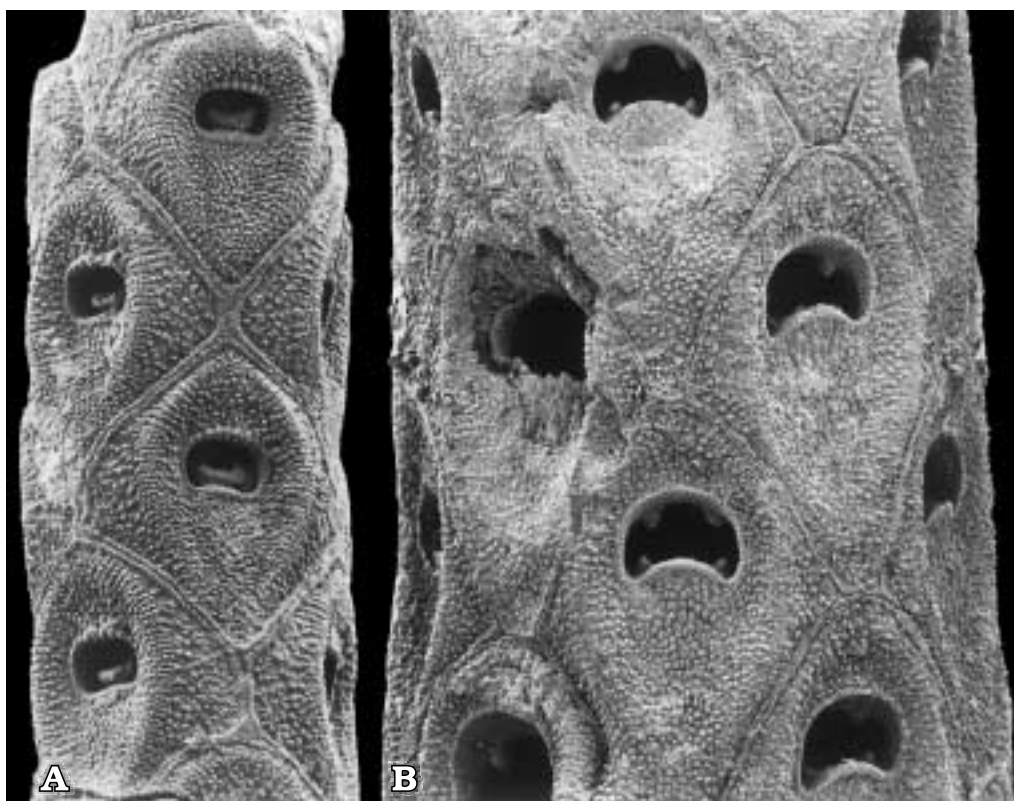

Fig. 27. *Cellaria* sp. 1. **A.** Fragment of internode showing zooecial apertures, $\times 110$; ZPAL Br.VIII/A69a; *Cellaria* sp. 2. **B.** Part of internode with zooecial apertures, $\times 135$; ZPAL Br.VIII/A69b; ZPAL 1, Telm1.

Remarks. — The specimen of *Cellaria* sp. 2 studied hithero from the Tertiary of the La Meseta Formation (Text-fig. 27B) displays all the characters of the genus *Cellaria*. *Cellaria clavata* (Busk, 1884) described from Recent faunas (see Hayward and Thorpe 1989; Hayward 1995) shows several similarities to the examined species such as reniform opesia in the distal half of the autozooecium, a low rounded proximal lip, a blunt forwardly projecting denticle in each proximal corner, and a pair of smaller pointed denticles present within a distal border linked by a finely denticulate ridge. The main distinguishing features by which *C. clavata* differs from the specimen studied are the greater width of the internodes and a difference in shape of the ovicelled aperture which is transversely oval, not semicircular. The La Meseta specimen differs in having a slightly different shape of autozooecia which are arranged in 10 longitudinal rows, not in 14 rows as was observed for *Cellaria clavata* (Busk). The fragmentary preserved material represented by a single specimen does not display all of the zoarial characters or the avicularium and therefore confident species determination is deferred.

Occurrence. — Seymour Island, La Meseta Formation: ZPAL 1 (*Bill Hill*), Telm1 (Eocene).

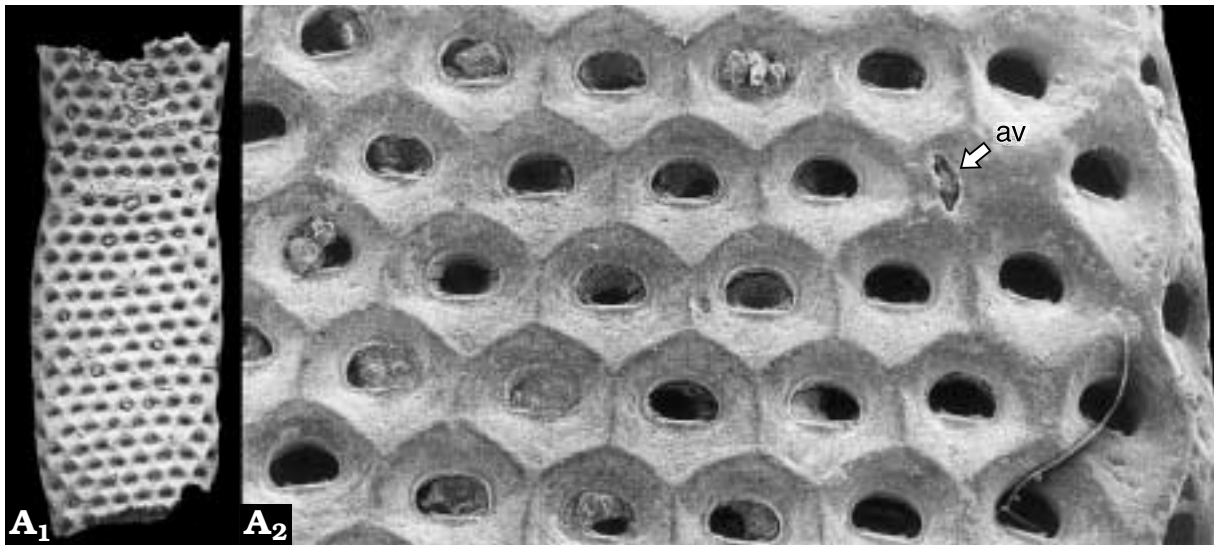

Fig. 28. *Melicerita* sp.; A₁ part of a colony, $\times 5$, A₂ zoecial apertures with avicularium (av), $\times 35$; ZPAL Br.VIII/A56; ZPAL 1, Telm1.

Genus *Melicerita* Milne-Edwards, 1836

Type species: *Melicerita charlesworthii* Morris, 1843.

Melicerita sp.

(Text-fig. 28A₁–A₂)

Material. — One fragment of a colony.

Dimensions. — Length of the fragment of zoarium 12 mm, its width 5 mm; length of zoecia 0.64 mm, width 0.56–0.64 mm; length of opesia 0.18–0.20 mm, width 0.28–0.32 mm; width of avicularium 0.36–0.45 mm.

Description. — Colony is erect, forming a thin, bilamellar, flattened blade (Text-fig. 28A₁). Autozoecia are regularly hexagonal, separated by thin but distinctly raised ridges, arranged in transverse, alternating rows of up to 8, which curve slightly towards colony margins (Text-fig. 28A₂). Cryptocyst is deeply depressed, finely granular (Text-fig. 28A₂). Opesia are rather large, about half of the total width of autozoecia, but only one-third of their length; occupying the whole central part of the autozoecia, semicircular in shape; proximal rim of opesia rather straight, sometimes gently concave, forming a distinct lip with a stout, broad median plate, slightly concave in the central part, forming a blunt denticle in each proximal corner (Text-fig. 28A₂). Ovicell is immersed, with a narrow semielliptical aperture, at extreme distal end of autozoecia, 0.07 mm wide. Vicarious avicularia are infrequent, smaller than autozoecia, irregularly hexagonal or polygonal in shape, usually placed obliquely, but may be placed transversally or longitudinally, rostrum is semicircular, 0.25 mm wide (Text-fig. 28A₂).

Remarks. — The specimen studied is characteristic in the appearance of opesia which are relatively large, occupying the whole central area of the cryptocyst; they are characterized by a regular, semicircular shape, and by the development of the median plate, slightly concave distally, forming a sort of depression with blunt, denticle-like projections in each proximal corner (see Text-fig. 28A₂). By having hexagonal-shaped autozoecia and hexagonal to polygonal avicularia *M. latilaminata* Rogick, 1956, a well-known Antarctic endemic species, resembles the La Meseta specimen but differs in its smaller width of autozoecia, in the smaller length of the opesia and in their shape which is crescentic, not semicircular, as well as in the proximal rim which is convex in Recent species but straight in the La Meseta specimen (see Hayward and Thorpe 1989: fig. 14A; Hayward 1995: fig. 126D).

Melicerita ortmanni Canu, 1904 (Canu 1904: pl. 4: 1–2) closely resembles *Melicerita* sp. in most of the internal zoarial morphology except for a slightly smaller size of autozoecia.

The specimen studied is also similar to *M. blancoae* Lopez Gappa, 1981 in having regular hexagonal autozoecia of similar size. *Melicerita blancoae* differs, however, by not having avicularia and by possessing a pair of denticles linked by a thin ridge on the distal border of the opesia (see Hayward and Thorpe 1989: fig. 14B; Hayward 1995: fig. 126E, F).

Occurrence. — Seymour Island, La Meseta Formation: ZPAL 1 (*Bill Hill*), Telm1 (Eocene).

Suborder **Ascophora** Levinsen, 1909
 Infraorder **Umbonulomorpha** Gordon, 1989
 Superfamily **Lepralielloidea** Vigneaux, 1949
 Family **Lepraliellidae** Vigneaux, 1949
 Genus *Celleporaria* Lamouroux, 1821

Type species: *Cellepora cristata* Lamarck, 1816.

Celleporaria australis sp. n.

(Pl. 17: 1a–d)

1997b. Celleporid colony, Hara: p. 121, fig. 4: 5.

Holotype: Specimen ZPAL Br.VIII/485 figured on Pl. 17: 1a–d.

Type horizon; Telm1, La Meseta Formation; Eocene.

Type locality: ZPAL 1 (*Bill Hill*), Seymour Island, Antarctic Peninsula.

Derivation of the name: From the Latin *australis* – southern.

Diagnosis. — Massive zoaria with very distinctive, large, barrel-shaped, erect or semi-erect autozoecia, chaotically oriented. Primary orifice semicircular, twice as long as wide, with straight proximal border. Secondary orifice orbicular, bearing a minute suboral avicularium. Adventitious tubular avicularia numerous, scattered throughout the zoarium, small spatulate avicularia occasionally present. Ovicellate zoecia very distinctive, larger than the usual ones.

Material. — Seven massive zoaria.

Dimensions. — Maximum length of colony 2.25 mm, width 2.15 mm; length of zooecium 0.6 mm, width 0.45–0.60 mm; length of orifice 0.12 mm, width 0.21–0.24 mm; length and width of ovicell 0.3 mm.

Description. — Zoaria are massive, usually barrel-shaped, but may also occur as spherical or mushroom colonies (Pl. 17: 1a, b). Autozoecia are large, well-raised, barrel-shaped to square, separated by grooves, with some pores scattered irregularly on the distal part of the frontal wall (Pl. 17: 1d). The zoecia are variously oriented, usually grouped in 3 to 5 close to each other. Primary orifice is D-shaped, nearly rectangular, deeply buried, twice as long as wide, without condyles but with straight proximal margin. The secondary orifice is orbicular, bearing a minute suboral avicularium (Pl. 17: 1d). Small spatulate, vicarious avicularia are present, a few of them with a ligulate rounded rostrum and a palatal shelf. Stout, long, adventitious columnar rostra are very common, scattered unevenly on the zoarial surface and placed in the proximo-lateral position. It is difficult to see if they bear an avicularium (Pl. 17: 1d). Large, spatulate, vicarious avicularia are missing. The early astogenetic zoecia have a suboral spine-like umbo. Ovicelled zoecia are slightly bigger than the usual ones. Ovicell is hyperstomial, large, cucullate, with a broken roof. In thin-section the zoecia are arranged chaotically (Pl. 17: 1c).

Remarks. — Specimens of *Celleporaria australis* sp. n. are very distinctive in having raised, barrel-shaped or square zoecia, which lie in groups of 3 to 5 around the early astogenetic ones; a small suboral and adventitious spatulate avicularia; numerous, circular tubular avicularium, with stout rostra, placed in various positions, very often adjacent to the autozoecia; and by the lack of large spatulate avicularia. The ovicellate autozoecia are larger than the others. The pattern of arrangement of zoecia on the zoarial surface and the presence of the numerous, stout, tubular adventitious avicularia make this species different from those described from the Tertiary of Australia and Europe (see MacGillivray 1895; Gordon 1989; Pouyet 1973). *Celleporaria ovata* sp. n. (Pl. 20: 3) has zoecia of similar shape and pattern to *C. australis* but differs, in other morphological features.

Occurrence. — Seymour Island, La Meseta Formation: ZPAL 1 (*Bill Hill*), Telm1 (Eocene). This is the earliest record of the genus from Antarctica.

Celleporaria gondwanae sp. n.

(Pl. 18: 1a–d, 2)

Holotype: Specimen ZPAL Br.VIII/356 figured on Pl. 18: 1a–d.

Type horizon: Telm1, La Meseta Formation; Eocene.

Type locality: ZPAL 1 (*Bill Hill*), Seymour Island, Antarctic Peninsula.

Derivation of the name: Referring to Gondwana.

Diagnosis. — Massive, mushroom-shaped, multilamellar colonies; zooecia with primary orifice wider than long and straight proximal edge; suboral avicularium, small raised vicarious avicularia and large spatulate avicularia present. Ovicell hyperstomial.

Material. — 25 complete specimens.

Dimensions. — Maximum colony length 32 mm, width 52 mm; length of zooecium 0.28–0.35 mm, width 0.28–0.40 mm; length of orifice 0.12–0.16 mm, width 0.14–0.16 mm; length of spatulate avicularia 0.56 mm, width 0.3 mm; length of vicarious avicularia 0.2 mm, width 0.14–0.16 mm; length of ovicell 0.25–0.30 mm, width 0.28–0.32 mm

Description. — Colonies are massive, multilamellar, composed of superimposed zooecial layers, up to 40 in number, mostly mushroom-shaped, many of them forming subcolonies at the top of zoarium (Pl. 18: 1a–c, 2). Autozooecia are rounded, wider than long, slightly erect, variously orientated, surrounded by a few randomly scattered marginal pores (Pl. 18: 1d). Primary orifice is wider than long, with straight proximal border. A pseudosinus may occur. Peristomial rim is thick. The small, round-shaped to transversely-oval suboral avicularium is situated within the peristome. Vicarious avicularia are frequent, oval-shaped with well-marked cross-bar slightly raised and surrounded by a few pores (Pl. 18: 1d). Large spatulate avicularia are rare, broken (Pl. 18: 1d). Ovicell is round-shaped, slightly longer than wide, hyperstomial. In thin-section the undulate growth-layers are well seen, with their thickness varying from 0.9–1.6 mm.

Remarks. — The morphological characters of the specimens examined agree well with *Celleporaria* in having a straight proximal border of the primary orifice, and suboral avicularia situated within a peristome. The very distinctive feature of the examined specimens is the large number of vicarious avicularia, which are very distinctive on the zoarial surface, as well as the presence of rare, long spatulate avicularia (see Pl. 18: 1d). Many colonies belonging to the family Celleporariidae Harmer, 1957, particularly those assigned to the genera *Cellepora* and *Celleporaria*, form massive, multilamellar colonies (see Canu 1908: pls 9–10; Pouyet 1973; Gordon 1989). Among the species of *Celleporaria* in the La Meseta Formation, *C. gondwanae* is most similar in its general architecture and in the shape of the primary orifice to *C. mesetaensis* sp. n. but differs in having shorter zooecia, slightly smaller orifices, and larger ovicells. Moreover, the specimens are smaller in diameter. The vicarious avicularia in *C. mesetaensis* sp. n. have a larger diameter, are more rounded in shape and have more numerous surrounding pores and, the spatulate avicularia show a characteristic narrowing in the middle part.

Occurrence. — Seymour Island, La Meseta Formation: ZPAL 1 (*Bill Hill*), ZPAL 11, ZPAL 12 (*Sadler Stacks*), Telm1 (Eocene).

Celleporaria mesetaensis sp. n.
(Pls 1: 21, 19: 1–4; Text-fig. 29A₁–A₂)

Holotype: Specimen ZPAL Br.VIII/470 illustrated on Pl. 19: 2a, b.

Type horizon: Telm1, La Meseta Formation; Eocene.

Type locality: ZPAL 1 (*Bill Hill*), Seymour Island, Antarctic Peninsula.

Derivation of the name: From the La Meseta Formation.

1997a. *Celleporaria* Lamouroux; Hara: p. 1004, figs 3: 9, 4: 3.

1997b. *Osthimosia* sp. 2; Hara: p. 118–119, 127, fig. 4: 22.

Diagnosis. — Colonies large, with well-defined layering. Primary orifice with the proximal border slightly concave, rounded indistinct condyles. Suboral avicularium present. Rare, large spatulate avicularia with a characteristic narrowing in the middle part; vicarious avicularia raised, circular, frequent, surrounded by a few pores at the margins. Ovicells without any ornamentation.

Material. — 40 specimens, some of them broken; two colonies represent oblate spheroidal bryoliths.

Dimensions. — Height of the holotype colony 46 mm, width 84 mm; maximum length 76 mm, width 113 mm; length of zooecium 0.32–0.38 mm, width 0.4 mm; length of orifice 0.13–0.16 mm, width 0.14–0.18 mm; length of spatulate avicularium 0.36–0.50 mm, width 0.20–0.28 mm, diameter of vicarious avicularia 0.14–0.20 mm; diameter of ovicell 0.24–0.28 mm.

Description. — Colonies are large, multilamellar, hemispherical (Pl. 19: 1, 2a, b) or oblate spheroidal (so called ectoproctaliths or bryoliths; Text-fig. 29A₁–A₂) composed of numerous superimposed layers, up to 80, seen clearly on the underside of the colony (Text-fig. 6: 2; Pl. 19: 1, 2b, 3). The ratio between the diameter

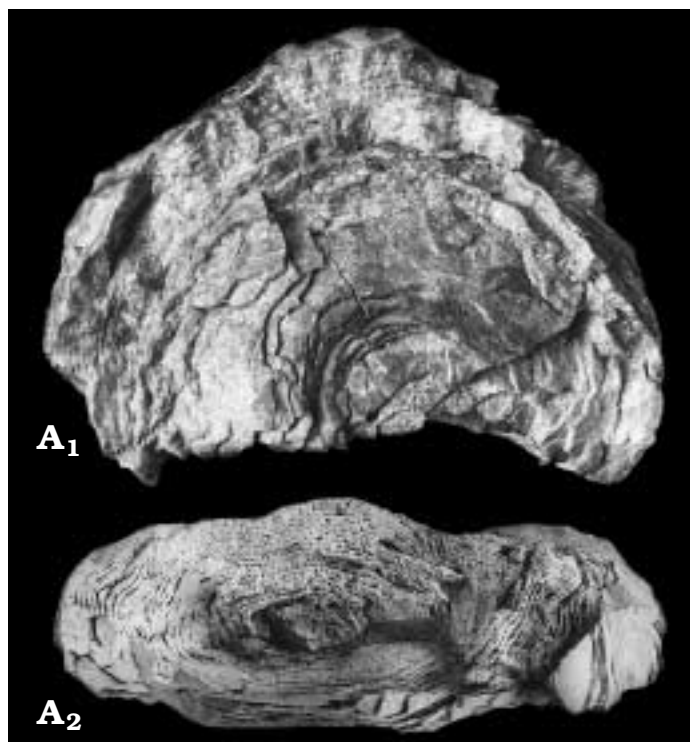

Fig. 29. *Celleporaria mesetaensis* sp. n., oblate spheroidal colony (bryolith), ZPAL Br.VIII/6, $\times 1$; A₁ colony underside, A₂ fracture through the colony showing the concentric growth-lines. ZPAL 12, Telm1.

and height of the colony varies from 1.18 to 2.64 (Text-fig. 12). Autozoecia are thickly calcified, in some places closely packed, with irregular orientation, surrounded by a slightly raised peristome which is developed as a rather thin rim around the orifice, enclosing an indistinct, transversely oval suboral avicularium. Primary orifice is roughly D-shaped, longer than wide, the proximal border slightly concave, short, rounded indistinct condyles present. A pseudosinus occurs in some zoecia. Around the peristome there are unevenly distributed, irregularly-shaped marginal pores. The whole zoarial surface is covered by irregularly-shaped and unevenly distributed pores (Pl. 19: 4). The spatulate avicularia are common, with extensive palatal surface, complete rostral rim and characteristic narrowing in the middle part of the avicularium (Pl. 19: 4). Slightly elevated, vicarious columnar avicularia with a cross-bar are frequent. They are surrounded by numerous differently-shaped pores. Sometimes, the ovicells seem to be cucullate, without any ornamentation.

The layering is very well-seen along the borders of zoaria (Pl. 19: 2a, b) as well as in their vertical sections (Pl. 19: 1, 3). The thickness of the layers varies from 0.62 mm to 1.23 mm.

Remarks. — The primary orifice of the examined specimens shows features typical of *Celleporaria*, such as a D-shaped outline and suboral avicularium situated in a peristome. The specimens studied differ from the other *Celleporaria* species from the La Meseta Formation by the large size of the colonies. The layering is more clearly defined than in the other La Meseta species of *Celleporaria*, the autozoecia smaller, and numerous, large spatulate avicularia are present. The specimens of *C. mesetaensis* correspond to none of the species described from the Southern Hemisphere by MacGillivray (1895); Maplestone (1904); Brown (1952); Gordon (1984, 1989); Powell (1967); Hayward (1992, 1993).

Occurrence. — Seymour Island, La Meseta Formation: ZPAL 1 (*Bill Hill*), ZPAL 11, ZPAL 12 (*Sadler Stacks*), Telm1 (Eocene).

Celleporaria ovata sp. n.

(Pls 1: 17, 20: 1–4)

1997a. *Celleporaria* Lamouroux; Hara: p. 1003, text-fig. 3: 3.

1997b. *Celleporaria tridenticulata* (Busk); Hara: p. 127, text-fig. 4: 20.

Holotype: Specimen ZPAL Br.VIII/393 figured on Pl. 20: 2.

Type horizon: Telm1, La Meseta Formation; Eocene.

Type locality: ZPAL 1 (*Bill Hill*), Seymour Island, Antarctic Peninsula.

Derivation of the name: From the Latin *ovatus* – egg-shaped referring to the shape of zooecia.

Diagnosis. — Colony massive, zooecia large, oval or egg-shaped, variably oriented, orifice D-shape, the proximal border slightly concave with five to seven denticulate processes (teeth). A suboral spine-like umbo terminated by the subcircular suboral avicularium. Small, adventitious avicularia as well as rounded vicarious avicularia present.

Material. — Ten complete specimens.

Dimensions. — Maximum height of colony 3.8 cm, width 6.2 cm; length of zooecia 0.6–0.9 mm, width 0.48–0.60 mm; length of orifice 0.15–0.20 mm; width 0.12–0.24 mm, diameter of the suboral avicularium 0.12–0.18 mm, mean 0.15 mm.

Description. — Zoarium is massive, variable in shape composed of many superimposed zooecial layers from 2 to 4 mm thick (Pl. 20: 1a, b, 2). Most of the colonies have a slightly expanded basal part (Pl. 20: 1a, b). Zooecia are recumbent at the growing edge to erect or semi-erect in older parts of the colony, oval or egg-shaped, longer than wide, variably oriented (Pl. 20: 3). Frontal wall is slightly granular and has marginal areolae (Pl. 20: 3–4). Primary orifice is roughly D-shaped to subcircular, usually being longer than wide. Indistinct lateral condyles are present; very rarely 1 or 2 bases of oral spines have been observed. The proximal rim bears five to seven delicate processes (teeth) (see Pl. 20: 4). A suboral spine-like umbo is very prominent, highly raised very often broken therefore, the semicircular suboral avicularium seem to be much larger; facing distally outward. Rostra and pivotal-bar have not been observed (Pl. 20: 3). Small, frontal adventitious avicularia are rarely present, placed obliquely in the proximal part of the zooecium. Small, round-shaped vicarious avicularia with a pivotal-bar are rare. Ovicells have not been found. In vertical section zooecia are irregularly-shaped, chaotically arranged (Pl. 20: 1c).

Remarks. — The characters of this new species, such as the denticulate processes (teeth), more or less D-shaped primary orifice, and the relatively large, umbo terminated by a suboral avicularium are known in only a few species of *Celleporaria* (see Harmer 1957; Gordon 1984, 1989; Powell 1967). The number of conspicuous processes (teeth) seems not to be an important diagnostic feature of this species, and it varies from five to seven (Pl. 20: 4). The suboral avicularium of the specimens studied seems to be larger and more variable in size than in any Recent specimens from New Zealand (Brown 1952: fig. 287; Gordon 1984: pl. 45E). However, this feature also may depend on the state of preservation. Moreover, the studied specimens do not show a rostrum. The striking difference of *C. ovata* from otherwise similar species, such as *C. tridenticulata* (Busk) (see Waters 1885; Gordon 1984), *C. emancipata* Gordon (1989) or *C. oculata* (Lamarck) (see Harmer 1957), is the presence of a larger number of teeth. The new species lacks large spatulate vicarious avicularia which occur in *C. tridenticulata* and *C. oculata*. Moreover, *C. ovata* also differs from these species in having additional avicularia of two types: small, subcircular adventitious avicularia oriented obliquely towards the orifice on the frontal wall, and small, round, unevenly distributed vicarious avicularia.

Occurrence. — Seymour Island, La Meseta Formation: ZPAL 1 (*Bill Hill*), Telm1 (Eocene).

Celleporaria sp.

(Pl. 21: 1–3)

1997a. Celleporid colony, Hara: p. 1002, fig. 2c.

1997b. Celleporid colony, Hara: p. 121, fig. 4: 11.

Material. — 29 complete specimens.

Dimensions. — Maximum zoarium height 23 mm, width 24 mm; length of zooecium 0.35–0.42 mm, width 0.42–0.50 mm; length of orifice 0.16–0.21 mm, width 0.21–0.25 mm.

Description. — Zoarium is massive, spherical to mushroom-shaped, sometimes with globular subcolonies at the top (Pl. 21: 1), with indistinct growth lines along the lateral edges of the colony (Pl. 21: 1–2, 3a). Autozooecia are closely packed, semi-erect, with irregular orientation, circular, surrounded by a rather thin peristomial rim. A suboral avicularium slightly elongated transversely, is incorporated into the peristome; if the low peristomial rim develops around the orifice, a pseudosinus may occur adjacent to the avicularium. Zooecia are surrounded by large, areolar pores (Pl. 21: 3b). Primary orifice occupying more than half of the frontal wall, is wider than long, D-shaped. The proximal margin of the orifice is straight, some-

times with a characteristic collar. Vicarious, spatulate avicularia are rare, longer than the zooecia (0.30–0.54 mm), without any ornament. Adventitious small, interzooecial avicularia are frequent among the zooecia, semi-erect with a cross-bar and distinct lingula directed distally. Basal pore-chambers are present. Ovicells have not been found. In thin section the zooecia are irregularly arranged, closely packed (Pl. 21: 3c). Most of the autozooecia are damaged by abrasion of the colony surface, due to their convexity, and are difficult to measure and describe.

Remarks. — Based on Gordon's (1997) classification, *Celleporaria* is here included in the family Lepraliellidae Vigneaux (1949: p. 17) which replaces the former family Celleporariidae Harmer, 1957 (Gordon 1989: p. 32); this does not change Harmer's (1957) interpretation that the frontal wall of *Celleporaria* is truly umbonuloid (Gordon 1989). The specimens show typical characters of the genus *Celleporaria* in respect to the frontal wall ornamentation, the characteristic rounded D-shaped orifice with a straight proximal margin enclosing the suboral avicularium, and possessing additional avicularia of different kinds. A very inconstant feature of the specimens is the presence of an extremely small suboral avicularium in some autozooecia. The shape of the orifice is also variable and not perfectly D-shaped. Because of this instability of characters of *Celleporaria* sp., and the poorly preserved zoarial surface, specific determination is deferred. A slight similarity in the general pattern of arrangement of zooecia occurs in *C. albirostris* (Smitt, 1872) (see Canu and Bassler 1923: p. 174–175, pl. 32: 6–10). *Celleporaria* sp. resembles *C. australis* sp. n. in the general morphological architecture of the zoarial surface but differs in having smaller zooecia, which are more circular in shape rather than barrel-shaped as in *C. australis* sp. n.

Occurrence. — Seymour Island, La Meseta Formation: ZPAL 1 (*Bill Hill*), Telm1 (Eocene).

Genus *Dennisia* gen. n.

Type species: *Dennisia eocenica* sp. n.

Derivation of the name: Dedicated to Dr Dennis Gordon (NIWA, Wellington), in recognition of his major contributions to the study of bryozoan faunas from the Southern Hemisphere.

Diagnosis. — Colony massive, mostly hemispherical. Frontal shield umbonuloid, bordered by large marginal areolar pores. Secondary orifice somewhat bipartite – with the proximal part occupied by a D-shaped primary orifice with straight proximal edge and the distal part occupied by the suboral trapezoidal avicularium, associated with two lateral cavities. Frontal mural septula present. Ovicell cucullate.

Remarks. — *Dennisia* gen. n. shows the umbonuloid morphology of the frontal wall; therefore, it is included in the infraorder Umbonulomorpha Gordon, 1989. The overall zooecial appearance is reminiscent of *Celleporaria* showing the D-shaped primary orifice and the same morphology of the ovicell. A very distinctive feature of *Dennisia* gen. n. is the bipartite character of the secondary orifice, expressed by having a transverse calcareous rim which divides the primary orifice from the suboral avicularium. The suboral avicularium has a characteristic trapezoidal shape and is associated with two lateral oral cavities. These features, based on the character of the internal zooecial structure of the secondary orifice, distinguish the genus from all other representatives of the Lepraliellidae Vigneaux, 1949.

Dennisia eocenica gen. et sp. n.

(Pl. 22: 1a–d, 2a–d; Text-fig. 30A₁–A₂)

1997a. Celleporiform colony; Hara: p. 1002, fig. 2d.

1997b. Celleporid colony; Hara: p. 121, fig. 4: 15.

Holotype: Specimen ZPAL Br.VIII/31 figured on the Pl. 22: 2a–d; Text-fig. 30A₁–A₂.

Type horizon: Telm1, La Meseta Formation; Eocene.

Type locality: ZPAL 1, Seymour Island, Antarctic Peninsula.

Derivation of the name: From the Eocene age of the specimens studied.

Diagnosis. — As for the genus.

Material. — 137 complete colonies.

Dimensions. — Length of holotype colony 1.7 cm, width 2.6 cm; mean length of zooecium 0.57 mm, width 0.42 mm; mean length of aperture 0.3 mm, width 0.27 mm; length of primary orifice 0.14–0.16 mm, width 0.08–0.10 mm; length of suboral avicularium 0.07 mm, width 0.11–0.12 mm; width of ovicelled zooecia 0.45–0.50 mm.

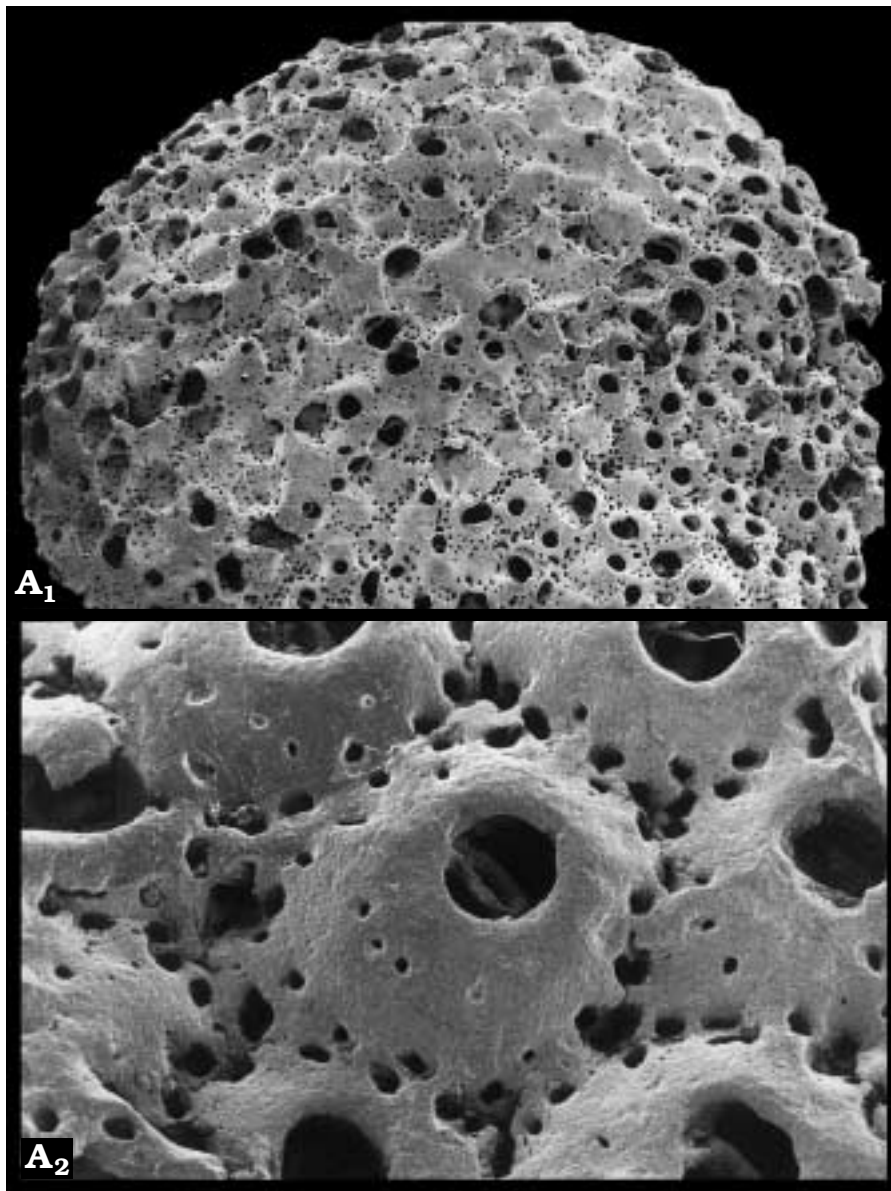

Fig. 30. *Dennisia eocenica* gen. et sp. n.; A₁ zoarial surface showing the arrangement of autozoecia, × 12, A₂ group of recumbent autozoecia, × 80. Holotype, ZPAL Br.VIII/31; ZPAL 1, Teln1.

Description. — Colonies are subspherical, massive (Pl. 22: 1a–c; 2a–c) rarely oblate, nodular bodies or small pea-like zoaria with a diameter of 7–10 mm. The autozoecia are semi-erect, circular to slightly oval-shaped, bordered by one row of areolar marginal pores (Text-fig. 30A₁–A₂). Some other additional pores are randomly scattered in the proximal part of the frontal wall. The secondary orifice is large, oval-shaped, centrally placed and occupies almost half of the frontal wall. A transverse calcareous rim with two lateral oral cavities divides the secondary orifice into two parts (the distal part occupied by the primary orifice and the proximal part with the suboral avicularium, of characteristic trapezoidal shape). On both sides of the calcareous rim there are two lateral oral cavities associated with the suboral avicularium (Text-fig. 30A₂). The primary orifice is D-shaped with a straight proximal edge. Ovicellate zoecia are cucullate, slightly greater in width than others zoecia. In transverse thin-section the zoaria are circular in shape showing the irregular radial arrangement of zoecia composed of a dozen or so circular rings (Pl. 22: 2d). In longitudinal section the superimposed layers of zoecia are well-visible (Pl. 22: 1d).

Occurrence. — Seymour Island, La Meseta Formation: ZPAL 1 (*Bill Hill*), ZPAL 12 (*Sadler Stacks*), Teln1 (Eocene).

Infraorder **Lepraliomorpha** Gordon, 1989

Superfamily **Smittinoidea** Levinsen, 1909

Family **Smittinidae** Levinsen, 1909

Genus *Smittina* Norman, 1903

Type species: *Lepralia landsborovii* Johnston, 1847.

Smittina sp.

(Pl. 23: 1–4)

1997a. *Smittina* Norman; Hara: p. 1004, fig. 2f.

Material. — Abundant colonies developing rosette-like or erect folded sheets, forming a shell bed up to 5 cm thick. The majority of the frontal wall surface is covered by coarse quartz grains; thus, the zoarial morphology is difficult to observe.

Dimensions. — Length of zooecia 0.84–0.90 mm, width 0.35–0.42 mm; length of orifice 0.11–0.14 mm, width 0.14–0.16 mm; length of ovicell 0.24–0.30 mm, width 0.35–0.42 mm.

Description. — Colony developing extensive, broad foliaceous, bilamellar fronds with a thickness of 1 to 1.5 mm (Pl. 23: 1–2). Most of the colonies are strongly embedded in a sandstone where only the margins of zoaria are seen (Pl. 23: 4). The zooecia are elongated, rather narrow, lancet-like in shape, bordered by indistinct sutures. Orifice subcircular, slightly wider than long, with a narrow, rectangular lyrula deeply buried and rounded cardeles (Pl. 23: 3). No oral spines. Peristome which encircles the primary orifice forms a distinct rim, slightly concave, with a few pores around (Pl. 23: 3). The small suboral median avicularium is situated at the pseudosinus, being irregular in shape, circular or elongated transversely. This feature, however, does not occur regularly. The frontal wall is thickly calcified, perforated irregularly by pores of different size, surrounded by indistinct areolae along margins of zooecia (Pl. 23: 3). The ovicell is roughly globular, wider than long, hood-like, with a straight proximal border, with a few marginal pores and some very small ones in the central part of the ovicell. Mural septula present.

Remarks. — Despite the poorly preserved material the investigated specimen agrees well in its external morphology with the diagnosis of the genus *Smittina* (Gordon 1984; Hayward 1995). *Smittina* sp. closely resembles *S. antarctica* (Waters) in its zooecial outline, ovicell appearance, and size of zooecia (Hayward 1995) but differs in the architecture of the primary orifice and peristome which in the La Meseta specimens is more circular and possesses the characteristic deeply buried peristomial rim. In some cases the morphology of the primary orifice and the peristome is similar to *S. diffidentia* Hayward *et* Thorpe, 1989. The variability in the development of the primary orifice, peristome and the suboral avicularium results from diagenesis; therefore species determination is deferred.

Occurrence. — Seymour Island, La Meseta Formation: ZPAL 14, Telm6. This is the oldest occurrence of *Smittina* genus in the Southern Hemisphere.

Genus *Smittoidea* Osburn, 1952

Type species: *Smittoidea prolifica* Osburn, 1952.

Smittoidea gazdzickii sp. n.

(Pls 1: 14, 24: 1a–d, 2)

Holotype: Specimen ZPAL Br.VIII/101 figured on Pl. 24: 1a–d.

Type horizon: Telm1, La Meseta Formation; Eocene.

Type locality: ZPAL 1 (*Bill Hill*), Seymour Island, Antarctic Peninsula.

Derivation of the name: This species is named in honour of Dr Andrzej Gaździcki (Institute of Paleobiology PAS, Warszawa) who collected the bryozoans for this study.

Diagnosis. — Colony encrusting, composed of multiple zooecial layers. Autozooecial frontal wall granular, with a single row of marginal areolae. Autozooecia elongated, roughly rhomboidal. Primary orifice semi-circular with truncated lyrula and adjacent condyles. Pseudosinus present. Pair of oral spine bases. Suboral avicularium circular. Ovicell recumbent, wider than long.

Material. — Two complete specimens, one with a broken ovicell.

Dimensions. — Length of holotype zoarium 2.0 mm, width 1.6 mm; length of zoecium 0.56–1.1 mm, width 0.49–0.64 mm; length of orifice 0.14 mm, width 0.17 mm; length of suboral avicularium 0.08–0.11 mm, width 0.056–0.07 mm; width of lyrula 0.07–0.08 mm; length of ovicell 0.2 mm, width 0.3 mm.

Description. — Colony is encrusting, multilamellar, forming disc-shaped bodies up to 7 mm thick (Pl. 24: 1a, 2). Autozoecia are arranged on the colony surface in a somewhat radial pattern, showing several centres from which the zoecia originate (Pl. 24: 1b). Each centre exhibits frontal budding with about six autozoecia arranged in a quincunx pattern. Autozoecia are elongated, roughly rhomboidal in outline, smaller in the center of the subcolony and gradually becoming longer and more oval-shaped towards the extremities of the colony (Pl. 24: 1b). Primary orifice is subcircular, about as wide as long. A median lyrula is moderately broad, buried, truncated, with a characteristic suture running longitudinally, occupying about half of the proximal width of the orifice. In early astogenetic zoecia, however, a lyrula seem to be a double structure formed by the meeting of bars of calcification from the left and right with a characteristic suture running longitudinally (Pl. 24: 1d). Condyles are indistinct, very shallow, slightly rectangular. The secondary orifice is subcircular to slightly rectangular rimmed by a thin, indistinct peristome with a shallow proximal V-shaped pseudosinus, which may occur occasionally (Pl. 24: 1c). Base of a pair of oral spines is placed distally, towards the orifice (Pl. 24: 1d). Median suboral avicularium situated just proximal to pseudosinus, is not incorporated into the peristome. It is circular in shape, but in early astogenetic zoecia it looks more like a gap (?spiramen), beneath the two coalescing bars of calcification (Pl. 24: 1d). Rostrum oval, with a thin slightly raised rim; palate with a semicircular foramen directed proximally (Pl. 24: 1d). Additional avicularia are absent. Frontal wall is granular to slightly trabecular and convex, surrounded by a single row of large, distinct marginal areolar pores (Pl. 24: 1c). Ovicell is globular, slightly wider than long, recumbent, placed distally on the succeeding autozoecium, with the preserved margins, the partially preserved ovicell slightly is punctured. In the thin section zoarium is multilamellar, composed of about twenty-eight zoecial layers, each 0.20–0.25 mm thick (Pl. 24: 2).

Remarks. — *Smittoidea gazdzickii* sp. n. has all the characters typical of the Recent Pacific type species of *S. prolifica*. The morphological structure of the suboral avicularium, which gives an impression of being situated within the peristome as it shown on the Pl. 24: 1d, remain problematic. The suboral avicularium, better preserved on another specimen, reveals that it is not situated in the peristome. Furthermore, a suboral avicularium in the early astogenetic zoecia looks more like a gap (?spiramen) beneath the two coalescing bars of calcification (Pl. 24: 1d). There is some variation in the development of lyrula. In the early astogenetic zoecia it is unlike the true lyrula present in smittinids – a true lyrula is a single structure rather than the double structure formed by the meeting of bars of calcification from the left and right (Pl. 24: 1d). A number of zoecia have a single, relatively large hole in their frontal walls resembling boreholes of a predatory organism. Osburn (1952) assigned three Recent species to *Smittoidea*, one among which is the type species, *Smittoidea prolifica* Osburn. Later on Rogick (1956) who described a few Recent Antarctic species, included *S. prolifica*? Osburn within *S. reticulata* which first had been considered by Bassler (1953) to be a synonym of *Lepralia reticulata* (?) Johnston, 1847. The new species agrees with *S. reticulata* Johnston, 1847 (see Rogick 1956: pl. 35) in most of its morphometric features, but its suboral avicularia are smaller. *S. ornatipectoralis* Rogick, 1956 (see Rogick 1956: pl. 32; see also Hayward 1995: figs 164F, 165A, B) shows little resemblance to the specimen studied, and the length of its zoecia are greater, the oral spines are lacking and the suboral avicularium is smaller. *Smittoidea conspicua* (Waters, 1904) (see Hayward 1995: figs 163F, 164A, B) bears some resemblance to the species examined; it differs, however, in the morphology of the primary orifice and in not having any oral spines. Another species, *S. magna* Gordon, 1984, described from the Kermadec Ridge (New Zealand), is also similar to the specimens examined from the La Meseta Formation, but it differs in having larger zoecia. Unfortunately, no other morphometric features of *S. magna* Gordon, 1984 have been mentioned. However, a precise evaluation of the differences and relationships with *S. gazdzickii* sp. n. must await better comparative material; the new species corresponds to none of these, nor to any other species described from the Tertiary of South America, Australia and New Zealand (see MacGillivray 1895; Maplestone 1904; Canu 1904, 1908; Brown 1952).

Occurrence. — Seymour Island, La Meseta Formation: ZPAL 1 (*Bill Hill*), Telm1 (Eocene).

Family **Bitectiporidae** MacGillivray, 1895

Genus *Metroperiella* Canu *et* Bassler, 1917

Type species: *Schizoporella lepralioides* Calvet in Jullien *et* Calvet, 1903.

Metroperiella sp.

(Pl. 21: 4a, b)

Material. — Six small, lobed fragments of zoaria.

Dimensions. — Length of the colony fragment 14 mm, width 11 mm; length of zooecium 0.70–0.84 mm, width 0.42–0.50 mm; length of orifice 0.11–0.14 mm, width 0.14–0.16 mm; length of the median avicularium 0.08 mm, width 0.05–0.07 mm; length and width of ovicell 0.3 mm.

Description. — Zoarium is bilamellar, forming broad, thin, irregularly-shaped lobes (Pl. 21: 4a). The frontal wall is slightly convex, perforated by a number of rounded pores, scattered over the entire surface. Autozooecia in radiating, linear series, irregularly hexagonal in outline, are arranged quincuncially and separated by distinct grooves which sometimes are barely seen (Pl. 21: 4b). The primary orifice is semicircular, deeply buried with a rounded, shallow U-shaped sinus, encircled by a narrow peristome (Pl. 21: 4b). Condyles are very small but distinct. Oral spines are absent. Avicularium is placed medially, more or less circular in shape, with complete cross-bar. Ovicell with a broken roof, hyperstomial, globular in shape, rather large. Some zooecia seem to be more convex than the others which may be due to diagenetic alteration. Mural septula have not been observed.

Remarks. — Only a few, rather poorly preserved fragments are present. The bryozoan colonies bear some resemblance to *Metroperiella* in the presence of a schizoporellid orifice, with a pyriform or rounded wide sinus, perforated frontal wall, and the absence of frontal spines. According to Gordon (1984), these features allow placement of some Australasian species in the genus *Metroperiella* which has been regarded by many authors as a junior synonym or (subgenus) of *Schizomavella* (Gordon 1984). I agree with Gordon (1984) who placed *Metroperiella* in the Schizoporellidae because *Metroperiella* shows obvious affinities with *Schizomavella*. *Schizomavella lepralioides* Jullien *et* Calvet, 1903, which is the type species of the genus *Metroperiella* see (Jullien and Calvet 1903: pl. 16: 4), bears a close resemblance to the La Meseta specimens. In view of the poorly preserved material, which shows an unevenly perforated frontal wall and broken ovicells without the characters of the roof, specific determination of the La Meseta Formation *Metroperiella* specimens is deferred.

Occurrence. — Seymour Island, La Meseta Formation: ZPAL 1 (*Bill Hill*), Telm1 (Eocene).

Superfamily **Schizoporellidae** Jullien, 1883

Family **Buffonellodidae** Gordon *et* d'Hondt, 1997

Genus *Aimulosia* Jullien, 1888

Type species: *Aimulosia australis* Jullien, 1888.

Aimulosia lamellosa sp. n.

(Pls 1: 15, 25: 1–10, Text-fig. 31A, B)

1997a. *Porella* Gray; Hara: p. 1004, fig. 2e; fig. 3: 5; fig. 4: 2.

1997b. *Porella* sp. 1; Hara: p. 127; fig. 4: 21.

Holotype : Specimen ZPAL Br.VIII/88 figured on Pl. 25: 2.

Type horizon: Telm1, La Meseta Formation; Eocene.

Type locality: ZPAL 1 (*Bill Hill*), Seymour Island, Antarctic Peninsula.

Derivation of the name: Referring to the Latin word *lamella*, a thin plate, alluding to the layered nature of the colony caused by self-overgrowth.

Diagnosis. — Colony massive, multilamellar; autozooecia elongated to hexagonal; primary orifice subcircular to semi-lunar, rounded distally; short, truncated proximal denticle or lyrula present, condyles indistinctive. Secondary orifice with a prominent suboral umbo and small avicularium; large areolae (marginal pores) and basal pore chambers present. Ovicell globular, imperforate, hyperstomial.

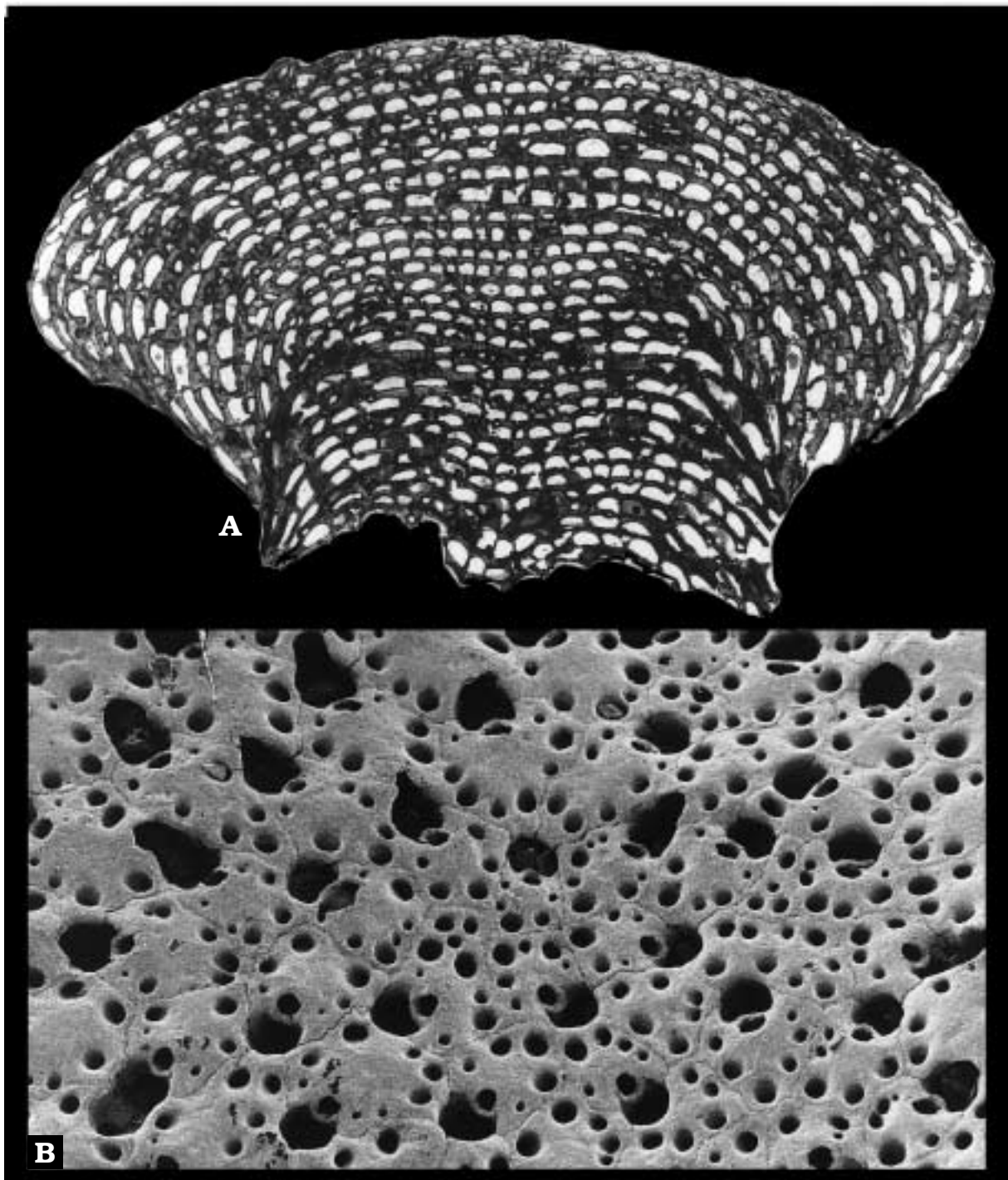

Fig. 31. *Aimulosia lamellosa* sp. n. **A.** Vertical section through a multilamellar colony, ZPAL Br.VIII/90, $\times 10$. **B.** The uppermost layer of the colony showing radial growth from about six buds, ZPAL Br.VIII/91, $\times 54$. ZPAL 1, Telm1.

Dimensions. — Length of holotype zoarium 17 mm, width 16 mm, height 9 mm; length of zoecium 0.50–0.75 mm, width 0.30–0.37 mm; length of orifice 0.10–0.125 mm, width 0.14–0.15 mm; length of avicularium 0.06–0.07 mm, width 0.056 mm; length of ovicell 0.20–0.25 mm, width 0.25–0.30 mm.

Material. — 93 multilamellar colonies, many of them with worn zoarial surface.

Description. — Colonies are massive, multilamellar forming variably-shaped zoaria ranging from cap-shaped (Pl. 25: 1a–c, 3) to, more often, mushroom-shaped (Pl. 25: 2, 4–10). Maximum ratio between the diameter and the height of the colony is 1 to 3.37 (Text-fig. 13). The frontal wall is imperforate, slightly convex, finely granular; raising distally into a projecting suboral umbo. Marginal areolar pores are large, prominent;

varying in number (Text-fig. 31B). Autozooezia are arranged in somewhat radiating rows, alternating; elongated to irregularly hexagonal in shape, separated by deep grooves. Centres of eruptive budding can be seen on the uppermost layers of the colony, showing about 4–6 buds arranged radially (Text-fig. 31B). The primary orifice is sunken, subcircular in shape. The secondary orifice is large relative to zooecium size, semicircular to somewhat semilunar or sinuate with a very low, truncated lyrula and indistinct, broad condyles (Text-fig. 31B). A prominent suboral umbo supports an oval-shaped avicularium, situated in the peristome (Text-fig. 31A). Oral spines as well as vicarious avicularia are absent. Ovicell, globular in shape, imperforate, deeply buried, hyperstomial. The multilamellar structure is very clear both in external view and in thin sections of colonies (Text-fig. 31A). Zoarium is composed of series of 9 to 76 superimposed zooecial layers (Text-fig. 31A, Pl. 25: 1–10), of an average thickness of 0.30–0.36 mm at the base of the colony but 0.24–0.30 mm in the upper part.

Remarks. — The specimens studied bear all the characters of *Aimulosia*, such as the development of a secondary orifice with the median denticle or lyrula, the so-called “dent arrondie” of Jullien (1888), a prominent suboral umbo which supports a small median avicularium with a pivot bar, and prominent imperforate ovicell (Gordon 1989). The presence of the medial convexity, in the proximal rim of the orifice is not a constant feature in this species. Undoubtedly it is a product of the state of preservation. According to Jullien (1888) this small median convexity in the proximal rim of the orifice corresponds to the lyrula of smittinids (Gordon 1989). *Aimulosia* has been included in the family Buffonellodidae Gordon *et d’Hondt*, 1997, however, in which the orifice possesses a median sinus or a broad poster; the latter may have a median convexity. The species studied lacks any additional avicularia and any distal oral spines, which are very often present in other species of the genus. The specimens studied bear a slight resemblance to *Porella marsupium* (MacGillivray, 1869) in having very similar architecture of the frontal wall (Gordon 1984: pl. 36B). *P. marsupium* differs in smaller sizes of autozooezia and orifices, and in possessing autozooezia more rectangular, than hexagonal in shape. Two distinctive features which distinguish the new species from the two Recent Antarctic species *A. antarctica* (Powell, 1967) and *A. australis* Jullien, 1888 are the larger size of the zooecia and the lack of oral spines.

Occurrence. — Seymour Island, La Meseta Formation: ZPAL 1 (*Bill Hill*), ZPAL 11, ZPAL 12 (*Sadler Stacks*), Telm1 (Eocene).

Superfamily **Celleporoidea** Johnston, 1838

Family **Celleporidae** Johnston, 1838

Genus *Osthimosia* Jullien, 1888

Type species: *Cellepora eatonensis* Busk, 1888.

Osthimosia globosa sp. n.

(Pls 1: 18–19, 26: 1–5)

1997a. *Celleporaria* Lamouroux; Hara: p. 1003, figs 3, 8.

1997b. *Osthimosia* sp. 1; Hara: p. 119, p. 127, fig. 4: 16; fig. 5A.

Holotype: Specimen ZPAL Br.VIII/ 457 figured on Pl. 26: 4.

Type horizon: Telm1, La Meseta Formation; Eocene.

Type locality: ZPAL 1 (*Bill Hill*), Seymour Island, Antarctic Peninsula.

Derivation of the name: From the Latin *globosus* – ball-shaped, referring to the shape of the subcolonies.

Diagnosis. — Zoarium massive, multilamellar. Zooecia circular to elongate in frontal outline. Primary orifice with a shallow U-shaped sinus and blunt, broad condyles. Some of the orifices surrounded by a large peristome which may include one suboral avicularium placed medially. Two adventitious columnar, round-shaped laterally placed tubular avicularia and large spatulate avicularia present.

Material. — 19 complete specimens, two of them growing on the top of *Dennisia eocenica* gen. et sp. n. colony (Text-fig. 14D).

Dimensions. — Maximum length of zoarium 45 mm, width 22 mm; length of zooecium 0.28–0.35 mm, width 0.25–0.38; length of orifice with a sinus 0.10–0.14 mm, width of orifice 0.12–0.16 mm; width of secondary orifice 0.21 mm, sinus width 0.03–0.07 mm, depth 0.02 mm; length of suboral avicularia 0.05 mm; length of spatulate avicularia 0.35–0.42 mm, width 0.21 mm; the diameter of tubular cystid of lateral avicularia 0.10–0.14 mm, diameter of the ovicell 0.3–0.4 mm.

Description. — Zoaria are multilamellar, comprising up to 15 layers, large, massive and variable in shape, composed of globular subcolonies varying in number from 2 to 5 (Pl. 1: 18–19; Pl. 26: 1, 2a, 3–4). Autozooezia are circular to oval in frontal outline, with varying orientation, slightly raised, bordered by pores, irregularly scattered at the base of zooecium. Primary orifice slightly wider than long, with a U-shaped sinus, and distinct blunt condyles (Pl. 26: 5). The primary orifice is bordered by a prominent high peristome which includes a suboral avicularium placed medially (Pl. 26: 5). The secondary orifice is usually oval-shaped, larger than the primary orifice. On both sides of the zooecia there are usually two adventitious, tubular avicularia, distributed irregularly (Pl. 26: 5). Large, spatulate avicularia are slightly pyriform, with well visible hooded portion of the rostrum. Ovicell globular or immersed, imperforate with small circular opening. Growth-layers are visible along the lateral edges of zoaria (Pl. 26: 1, 2a, 3–4). In thin-sections the growth layers are well-defined, ranging in thickness from 1.5 to 2.4 mm (Pl. 26: 2b).

Remarks. — The specimens studied bear all the characters of the genus *Osthimosia* Jullien, i.e. sinuate primary orifice, the presence of the tubular avicularia, and presence of the large spatulate avicularia.

A very distinctive feature of the specimens studied is the massive, multilamellar colony; in other species of this genus massive zoaria up to 8.5 cm of diameter can also be found (Gordon 1984). The new species shows some similarities in its general colonial organization and in some respects of morphometric features with *O. bicornis* (Busk) (see also Rogick 1959: pl. 1: 1–15). *O. globosa* differs from *O. bicornis* in the slightly different shape of the primary orifice. The position and number of tubular avicularia is not a constant feature on the specimens studied. The morphology of the primary orifice of *O. globosa* seems to be similar to *O. malingae* Hayward, 1992 but this Recent species has a slightly larger orifice. *Osthimosia malingae*, however, differs in having longer spatulate avicularia and one columnar avicularium only.

Occurrence. — La Meseta Formation, Seymour Island: ZPAL 1 (*Bill Hill*), ZPAL 12 (*Sadler Stacks*), Teln1 (Eocene). It is the oldest representative of the genus *Osthimosia*.

?*Osthimosia* sp.

(Pl. 17: 4a, b)

Material. — Two specimens, one of them growing on an *Aspidostoma* colony (Text-fig. 14C).

Dimensions. — Height of colony 1.4 cm, width 1.7 cm; length of zooecium 0.16–0.20 mm, width 0.16–0.21 mm; length of interzooecial avicularia 0.20 mm, width 0.14 mm; diameter of vicarious tubular avicularia 0.14 mm.

Description. — The colony is encrusting, forming irregularly-shaped cylindrical zoaria attached to hard substrata. The zoarial surface is uneven, having a lace-like appearance (Pl. 17: 4a). Autozooezial openings are on the same level as the general colony surface; pentagonal to subcylindrical in shape, some sinuate (Pl. 17: 4b). The autozooezial openings are surrounded by the differently-shaped, convex patches, slightly raised above the zooecial openings with holes variably developed in size and shape. Interzooecial, avicularia rare, with a distinct pivotal-bar. The most raised parts of the zoarial surface bear tubular, round-shaped avicularia, usually one or two around each autozooezial opening. Ovicells have not been found.

Remarks. — The investigated specimens bear some resemblance to the genus *Osthimosia* in the sinuous shape of the autozooezial openings, and in the possession of small interzooecial avicularia which are tubular and project. The variable shape of the zooecial openings lack of ovicells make the generic affiliation of this species uncertain. Owing to the paucity of diagnostic characters the examined specimens are only tentatively included in the genus *Osthimosia*. It is also possible that the specimens studied may represent a new taxon.

Occurrence. — Seymour Island, La Meseta Formation: ZPAL 1 (*Bill Hill*), Teln1 (Eocene).

Family **Phidoloporidae** Gabb *et* Horn, 1862

Genus *Reteporella* Busk, 1884

Type species: *Reteporella flabellata* Busk, 1884.

Reteporella sp.

(Pls 1: 13, 27: 1–3)

1997b. *Sertella* sp.; Hara: p. 118 p. 127, text-fig. 4: 8.

Material. — One incomplete cup-shaped zoarium and four small fragments of reticulate colonies.

Dimensions. — Length of zoarium 27 mm, width 17 mm; length of fenestrulae 0.5–1.0 mm, width 0.2–0.4 mm; length of zooecium 0.42–0.56 mm, width 0.28–0.33 mm, length of orifice 0.11 mm, width 0.11 mm; length of avicularium 0.14–0.21 mm, width 0.11–0.14 mm; diameter of oviceil 0.5 mm.

Description. — The main fragment of colony forms a folded, reticulate cup (Pls 1: 13, 27: 2) but there are fragmentarily preserved fenestrate sheets (Pl. 27: 1a, b). Fenestrulae are oval to more elongated in shape; trabeculae consisting of three to four longitudinal series of autozooecia, doubling to eight at points of trabecular fusion (Pl. 27: 1c, d). Autozooecia are convex, separated by raised sutures, with two or three, large conspicuous marginal pores (Pl. 27: 3b). Primary orifice is bell-shaped, wider in the proximal part; proximal border gently concave with narrow condyles, placed marginally. No oral spines. Adventitious frontal avicularia are rather numerous, but not present on every zooecium; they are mostly oval in shape with a crossbar and distinct palate but without columella (Pl. 27: 3a, b). Oviceil is hyperstomial, oval in shape. The basal surface of colony is slightly granular with distinct tubercles, and it is covered by a network of sutures (Pl. 27: 1d). Small, oval or scaphoid avicularia are present, usually placed within the fenestrulae (Pl. 27: 1d).

Remarks. — The colonies investigated are very similar in their external morphology to *Reteporella antarctica* (Waters, 1904) (illustrated by Hayward and Taylor 1984 and Hayward 1995). This species is similar in having trabeculae consisting of three to four longitudinal series, and eight autozooecial series at points of trabecular fusion (Pl. 27: 1c), and convex autozooecia, separated by raised sutures with a few conspicuous pores. The similarity extends to the primary orifice which is bell-shaped with a gently concave, proximal border, U-shaped condyles, placed marginally on the proximal border, adventitious avicularia which are mostly oval in shape with well-developed palate, and a stout crossbar, which is occasionally present on the frontal wall. This species has numerous short, oval or scaphoid avicularia placed within the fenestrulae (Pl. 27: 1d). *Reteporella* sp. differs from *R. antarctica* in having shorter autozooecia, fenestrulae and autozooecia. The frontal adventitious avicularia in *Reteporella* sp. are present only occasionally and not on each autozooecium. Triangular avicularia do not occur. The distal rim of the primary orifice in *Reteporella* sp. is not denticulate, as has been observed for *R. antarctica*. Fragmentary preservation of the material precludes determination of the species. On the other hand the lepralioid primary orifice and the characteristic frontal avicularia are very characteristic and sufficient to distinguish *R. antarctica* from other representatives of *Sertella* (see Hayward and Taylor 1984).

Occurrence. — Seymour Island, La Meseta Formation: ZPAL 1 (*Bill Hill*), Telm1 (Eocene).

Genus *Rhynchozoon* Hincks, 1895

Type species: *Lepralia bispinosa* Johnston, 1847.

Rhynchozoon quadratus sp. n.

(Pl. 17: 2a–b)

Holotype: Specimen ZPAL Br.VIII/A39 figured on Pl. 17: 2a–b.

Type horizon: Telm1, La Meseta Formation; Eocene.

Type locality: ZPAL 1 (*Bill Hill*), Seymour Island, Antarctic Peninsula.

Derivation of the name: From the Latin *quadratus* quadrangle, referring to the almost quadrangular shape of the primary orifice.

Diagnosis. — Zoarium massive, erect with a strong supporting encrusting base, often multilamellar. Zooecia long, with 5–8 marginal areolar pores. The primary orifice quadrangular with distinct laterally placed condyles. The peristomial avicularium oriented transversely and located on the proximal border of the secondary orifice. A projecting peristomial process and a distinct V-shaped pseudosinus, both situated alternately may occur. Oviceil deeply buried, recumbent.

Material. — 34 massive specimens with strong supporting bases, sometimes with worn zoarial surface.

Dimensions. — Maximum length of colony 5.4 cm, width 3.7 cm; length of zooecia 0.5–0.6 mm, width 0.44–0.50 mm; length of orifice 0.08–0.11 mm, width 0.16–0.17 mm; width of oviceil 0.20–0.24 mm.

Description. — Colonies are erect, massive and foliaceous with a strong supporting base, often multilamellar (Pl. 17: 2a). Autozooecia are moderately elongated, closely packed, irregularly disposed in the centre of colony, towards the margins arranged alternately, recumbent with a smooth, slightly convex frontal wall, bordered by rather small marginal pores. Primary orifice is rectangular, with distinct, sharp condyles placed laterally, the distal margin straight, well-developed, slightly beaded (Pl. 17: 2b). Oral spines are absent. Peristome is rather thin, bearing a columnar stout process (mucron) projecting over the orifice and a peristomial avicularium orientated transversely, located on the proximal border of the peristome with a pala-

tal surface placed distally. No pivot-bar is found. In some zooecia on the proximal border of the secondary orifice there are acute, projecting peristomial processes and an asymmetrical proximal V-shaped pseudosinus. The mucro as well as the peristomial avicularium may be located on the either side of the secondary orifice. Additional adventitious avicularia may occur frontally, one per zooecium, variously situated; they can be placed obliquely either distally or proximally. An ovicell is immersed into the peristome with the roof broken.

Remarks. — The characteristic feature of the specimens studied is the shape of zoaria (Pl. 17: 2a). Morphological features such as the encrusting growth of the colony, smooth zooecial frontal wall, bordered by marginal pores, primary orifice with a beaded distal border; sinuous or concave proximal margin of the secondary orifice; well-marked condyles; peristome with an asymmetrical sinus bearing a mucro and ovicell immersed within the frontal area, and the presence of adventitious avicularia, all accord well with the characters of *Rhynchozoon*. The distinctive features of the specimens studied are the almost rectangular shape of the orifice, with very characteristic sharp, laterally placed condyles, as well as the presence of the V-shaped pseudosinus and another uncinat projecting process which does not occur regularly. The small, adventitious avicularia located usually on the frontal wall, can be placed either distally or proximally. *R. quadratus* sp. n. is slightly similar to *R. larreyi* (Audouin, 1826) from New Zealand (see Gordon 1989) but differs in the distinctly quadrangular (rectangular) shape of primary orifice, in the different appearance of the condyles, and in the development of the proximal margin of the secondary orifice which in *R. larreyi* possesses three mucros. However, this latter feature may be variable (Powell 1967; Gordon 1989). In the studied specimens one or two uncinat projections have been observed. The above specified features distinguish *R. quadratus* sp. n. from all other species from Australia, New Zealand, and Antarctica (see Powell 1967; Gordon 1989; Hayward 1993, 1995).

Occurrence. — Seymour Island, La Meseta Formation: ZPAL 1 (*Bill Hill*), ZPAL 12 (*Sadler Stacks*), ZPAL 8, Telm1–2 (Eocene). This is the stratigraphically the oldest occurrence of the genus *Rhynchozoon*.

LA MESETA BRYOZOAN PALEOECOLOGY

Bryozoans as modular, colonial benthic organisms play a significant ecological role in the La Meseta biota. Like other sessile suspension feeders, they prefer clear, at least slightly agitated water, and they are quite vulnerable to sedimentation and turbidity (Smith *et al.* 1995).

Epibionts. — Evidence that the bryozoan zoaria were colonized by epibionts is offered by fossil serpulid polychaetes (Gaździcki and Hara 1994: fig. 3). These are often found either encrusting at the top of zoaria or partly or wholly immersed within the zoaria (Text-fig 15D, Pls 2: 1a, 2a, 19: 2a, b, 26: 4). The bryozoan colonies were capable overgrowing such epibionts, before a new generation of overarching laminae or successive growth formed (Text-fig. 15D, see also Hara 1997b: fig. 5C). The bryozoan colonies settled by serpulids and spirorbids usually regenerated and could be built up further, due to a periodic supply of nutrients or other seasonal factors that may have determined their cycles of growth (Text-fig. 15D). It seems possible that many of these encrusting epifaunal polychaetes developed during periods (?seasonal) of colony dormancy. In present day environments many tube-dwelling polychaetes share their ecospace with other organisms. Polychaetes, as suspension feeders, require permanent mobility of water to keep their branchial crown free from clogging sediment (Radwańska 1994). Usually, feeding movement of the worms stimulates the bryozoans to grow around the orifices of the tubes and can affect the growth rates at the points of contact (Text-fig. 15D); see (Gordon 1972). Rich, Recent associations of serpulids and bryozoans occur in the Ross Sea (Antarctica), on rocky or soft bottoms, in a range of depths from 40–100 m (Rosso and Sanfilippo 2000).

After their death, the La Meseta bryozoans commonly provided a substratum for attachment of other epibiotic organisms (Text-fig. 15C, Pls 1: 13, 2: 1a, 2a, 27: 2). Very often, polychaete worms encrusted or overgrew erect massive bryozoan colonies, forming a thick cover on top (Text-fig. 15C).

Substrata selection. — Bryozoans require a firm substratum for larval attachment. Molluscs, brachiopods and other bryozoans are frequently utilized by these bryozoans (Text-figs 14, 23, 26, Pls 16: 1a, 25: 8). Small, discoidal encrusting colonies and variably-shaped celleporids are common as epibionts which evidently lived attached to the zoarial surface of other bryozoans (Text-fig 14A–C, Pls 1: 6, 16: 1a, 20: 2, 25: 5). The very uneven and worn relief of the undersides of a comparatively large number of ceriopod and

celleporid colonies may suggest that they settled the substrate inhabited by abundant other benthic organisms such as echinoids and other burrowing organisms (Text-fig. 14D, Pls 1: 21, 7: 1c, 2c; 19: 2a, b).

A massive colony of *Dennisia* is partly overgrown by a hemispherical celleporid colony (Text-fig. 14B). Branching colonies of *Hornera* often anchor their supporting discs, which are densely covered by kenozoecia, on the surfaces of celleporid colonies (Text-fig. 14A). A fragment of the same celleporid colony is also used as a substratum for a few small, tubuliporid bryozoans (Text-fig. 14A). A globular celleporid colony used as a substratum fragments of thick, bilamellar sheets of *Aspidostoma* colony (Text-fig. 14C). *Aspidostoma* which forms extensive nodular sheets and round-shaped, unilamellar colonies often encrusts or overgrows a variety of hard substrata. It settled upon the brachiopod *Paraplicirhynchia gazdzickii* Bitner and encrusted surfaces of other celleporid colonies (Text-figs 23A₁–B₁, 26A₁) see also Bitner (1996b). Colonies of *Osthimosia globosa* sp. n. and *Neofungella clavaeformis* sp. n. may both settle on the same primary substratum (Text-fig. 14D). Most probably during growth, the larger colony incorporated and covered the small *Neofungella clavaeformis* sp. n. colony, stopping its further growth. The other possibility is that the small colony, either living or dead, occupied a depressed substratum and formed a sort of an obstacle for the further growth of the larger colony (Text-fig. 14D). Sporadically observed, the epibiotic benthic foraminifera *Cibicides* chose a most convenient substratum within the interior of zoecial apertures of *Aspidostoma* colonies.

Bioerosion. — The colony surface has been bored by different groups of animals (Text-fig. 15A, B). Macroborings occur in the form of extended tubular spaces which are filled by sediment. Their shape and orientation within the colony are variable, with a size ranges from a few to some dozen or so millimeters. Microborings which have been observed in the cross-sections are developed irregularly; they occur after a few pairs of lamellae. They are usually single, variable in length, ranging in diameter from 0.01mm to 0.04 mm. Probably, this kind of boring may result from the activity of cyanobacteria, algae or fungae (see also Bitner 1996b). Numerous borings penetrating cerioporid colonies (Text-fig. 15B) may result from the activity of clionid sponges which usually occur in the littoral zone (Bromley 1970). The basal surface of many bryozoan colonies are often uneven and abundantly bored. They contain numerous cavities, holes, and depressions which can either reflect the character of the perished primary substratum or the intensity of borings after the death of the colonies (Text-fig. 14D). Numerous borings or ragged holes are referred to the ichnogenus *Trypanites* Magdefrau, 1932 which produces a spectrum of pouch-like, single-entrance excavations, perforating the calcified upper surface of a *Ceriopora* colony (Text-fig. 15A) (see also Gaździcki and Hara 1994: pl. 1: 3a, b). *Trypanites* often penetrates consolidated substrata in the littoral and sublittoral zones (Pemberton and Frey 1985).

The exposed zoarial surfaces of some hemispherical cerioporid and celleporid colonies show many signs of bioerosion. Grazing marks, and injuries such as holes and scrapes, originated before burial; they are usually observed in the upper parts of multilamellar colonies, including small lesions or dead areas of a few zooecia (Pl. 25: 1a, b). Grazing traces of the life activity of echinoids were also observed on some cerioporid colonies. They form a series of star-shaped scratches and grooves probably made by regular echinoids. They are judged to have been responsible for scratches in the investigated assemblage (Bitner 1996b; Radwańska 1996).

In vivo transport. — The role of transport in the assemblage studied is minimal and is proven only in case of the rooted cellariiform colonies (see Pl. 9: 4b). Those colonies, which have the ability to anchor themselves in bottom sediments by means of strong organic rootlets, have been found disarticulated, incorporated into the dorsal side of a large reticulate colony (Pl. 9: 4b). A small hornerid and fragmentary large echinoid spines were transported after their death, and are embedded in the same reticulate colony (Pls 9: 4a, b; 10: 1b, d).

La Meseta environment. — Correlation between bryozoan colonial growth forms and the environmental conditions in which the organisms live (substratum, water energy, sedimentation rate, etc.) provides the potential for growth forms to be used as paleoenvironmental indicators (Hageman *et al.* 1997; see also Reguant *et al.* 1991). The majority of the La Meseta bryozoans belong to the erect, massive growth-form especially represented by cyclostomes and cheilostomes with cerioporid and celleporiform zoarial types. The multilamellar cerioporines which form the dominant element fit the cerioporid zoarial type. According to Brood (1972) this growth form seems to be independent of water depth but dependent on the availability of a hard substratum. They are usually attached to the substratum by the strong basal laminae and are capable of growth in strongly agitated waters (Pls 7: 1a, 1c, 2c; 8: 2a). The celleporiform zoarial type is also often repre-

sented by variably-shaped, massive cheilostome colonies (Pls 18–19, 22, 25–26). Stach (1936) regarded this type of growth-form as adapted to life in the littoral and sublittoral zones (see also Lagaaij and Gautier 1965). The membraniporiform zoarial type is represented either by encrusting, unilamellar sheet-like colonies of cyclostomes (Pl. 5: 2a–c) and cheilostomes (Text-figs 23, 26). The erect multiserial, bilamellar, branching arborescent and foliaceous colonies are represented by adeoniform cheilostomes, as well as by hornerid and plagioeciid cyclostomes (Text-figs 16, 18, 24–25, Pls 1: 1–2, 11, 2–5, 15–16, 23). Usually, these colonies are attached to the substratum by a strong rigid base. Generally, both types of growth – membraniporiform and adeoniform – predominate in shallow waters of littoral and sublittoral zones. In the La Meseta biota, bryozoans of reteporiform and retiform zoarial growth-forms are relatively common, represented by erect, rigid fenestrate colonies of *Reticrescis* (Pls. 1: 7; 9–10) and *Reteporella* (Pl. 27). This type of colony lives on hard substrates at variable but mostly shallow depths (Brood 1972). They are adapted to life in regions where wave action and currents are strong. These factors are overcome by the rigidity and fenestration of the colony (Stach 1936; Brood 1972; Moissette 2000). A few finger-shaped, articulated colonies of *Cellaria* (Text-fig. 27) and separate internodes of *Crisia* colonies in the La Meseta belong respectively to cellariform and crisiid zoarial types. These types of growth are usually adapted to life in littoral zones, in areas of high rate of sedimentation, where the effect of wave action is overcome by the articulation of the colony (Stach 1936; Brood 1972; Moissette 2000). The relationship between dominant zoarial forms such as cerioporid and celleporiform and the environmental factors may suggest that the bryozoans settled on solid substrata at rather shallow depth, with moderate to strong current action and a slow rate of the sedimentation.

The high percentage of celleporiform colonies together with membraniporiform and reteporiform zoarial types may suggest a slow rate of sedimentation in the sequences studied. According to Smith *et al.* (1995) high diversity in bryozoans appears to require a low rate of sedimentation. The development of large, multilamellar colonies and the diverse epifauna confirms this low sedimentation rate, too. Bryozoan colony growth rate is rather poorly known; however, most authors agree that in respect to massive, multilamellar colonies the rate is slow (cf. Moissette and Pouyet 1991; Taylor and Voigt 1999).

Bathymetric evaluation of the fossil assemblage with its numerous bryozoans in the Telm1 unit of the La Meseta Formation, based on scleractinians and brachiopods, suggests water depths of less than 100 m (Bitner 1996a; Stolarski 1996, 1998). Studies of Recent bryozoans (Moissette 2000) have shown that there is a correlation between colonial growth forms and various physical factors of the environment, especially bathymetry. The dominance of celleporiform and membraniporiform zoarial types in the Algerian Miocene indicates an optimum of bathymetric conditions in the range of 50 to 80 m (Moissette 2000). The accumulation of celleporiform bryozoans in Miocene Mediterranean communities is characteristic of the sublittoral zone with a depth range of 20–65 m (Pouyet 1973). These bathymetric conditions may correspond to the inner sublittoral zone (see Thurman 1996).

The presence of abundant cyclostome and cheilostome bryozoans accompanied by corals, nautiloids, crinoids, echinoids and starfishes indicates normal marine salinity during the sedimentation of the Telm1 unit of the formation (see Baumiller and Gaździcki 1996; Radwańska 1996; Stolarski 1996; Dzik and Gaździcki in press). In Recent marine environments, cerioporine bryozoans are a stenohaline group; they favour waters of normal (c. 30–40‰) salinity (Borg 1972).

The scarcity and low diversity of bryozoans in higher parts of the formation (Telm2), may support suggestions of a prevailing marine-estuarine conditions (Porębski 1995, 2000). These conditions imply a low salinity (c. 20‰), which is environmentally stressful to marine bryozoans (Smith *et al.* 1995).

The exceptionally well-preserved articulated arms and pinnules in comatulid crinoids with attached spines, articulated crowns of isocrinids (Baumiller and Gaździcki 1996), numerous articulated brachiopod shells (Bitner 1996a, b), and complete echinoid tests (Radwańska 1996) may suggest quick burial (see Stolarski 1998). The Telm1 bryozoan assemblage, where the sizes of the *Ceriopora* and *Dennisia* colonies varies from 5 to 55 mm, regarding different ontogenetic stages, as well as the other groups of fauna in the lower part of the La Meseta Formation may suggest rapid burial and preservation of a thanatocenosis (Gaździcki 1999, personal communication).

The bryozoan fauna in the upper part of the formation (Telm6–7) is represented by the *Smittina* biostrome (Pl. 23), accompanied by a dense population of ophiuroids and echinoids, gastropods, bivalves and brachiopods (Stilwell and Zinsmeister 1992; Bitner 1996a; Aronson *et al.* 1997). The abundance of suspension-feeding organisms and the high diversity of biota was probably due to the combination of well-

illuminated shallow water, moderate levels of current activity and also to high nutrient levels associated with tectonic activity (volcanism) and possible upwelling in the upper part of the La Meseta Formation (see Aronson *et al.* 1997). According to Heckel (1972) and Waide *et al.* (1999) high species richness and diversity occur where more nutrients becomes available due to periodic upwelling. From the ecological standpoint, the foliaceous, bilamellar colonies of *Smittina* with the eschariform zoarial type (according to Stach's 1936 classification) is adapted for life in the inner sublittoral zones at depths of about 20 m (Stach 1936). The distribution of the bryofauna within the studied sequences as presented above is in accordance with the earlier interpretation of the La Meseta Formation as transgressive-regressive, marine-estuarine cycles of the La Meseta Formation, as originated within an incised-valley estuary (Porębski 1995, 2000; Doktor *et al.* 1996; Marensi *et al.* 1998).

PALEOCLIMATIC AND PALEOBIOGEOGRAPHIC IMPLICATIONS

The La Meseta Formation bryozoans document climatic changes in the Tertiary of the Southern Hemisphere. The distribution of the bryozoan assemblages in the stratigraphic column differs significantly between the lower (Telm1) and upper part of the formation (Telm6–7) (Text-fig. 5). The occurrence of abundant, mostly multilamellar, globular or mound-shaped colonies is limited to the lower part of the unit (Telm1). This shallow-water bryozoan fauna together with the associated biota indicate the warm period during the deposition of this part of the formation (Long 1992a, b; Dzik and Gaździcki 2001). In the higher part of the profile (Telm2), bryozoans are scarce, comprising mostly specimens belonging to *Ceriopora*, which are very common in the lower part (Telm1). By contrast, bryozoans in the upper part of the formation (Telm6–7) are impoverished and reduced in taxonomic composition. A sharp decline in bryozoan diversity from 30 genera in the lower part (Telm1) to only 2 genera in the upper one (Telm6–7) see (Table 1) is most probably connected with climatic changes and the sedimentary environment in the Antarctic Eocene marine ecosystem. These changes within the stratigraphical column studied are supported by isotopic studies of fossil shell material from the La Meseta Formation (Gaździcki *et al.* 1992). The isotopic results indicate a climatic cooling-event, possibly the onset of glaciation, at the time of deposition of the upper (Telm6–7) units (Gaździcki *et al.* 1992). Moreover, a substantial decline in diversity of paleoflora in the upper part of the formation is consistent with this cooling pattern as recognized above (Zinsmeister and Camacho 1982; Askin 1992, 1997; Doktor *et al.* 1988, 1996). This cooling event may be correlated with the first phase of the late Eocene – early Oligocene continental glaciation in West Antarctica (Gaździcki *et al.* 1992; Birkenmajer 1996; Dingle and Lavelle 1998a, b).

The La Meseta bryozoans have also proved significant for biogeographical connections. Taxonomically, they comprise rich cyclostome and cheilostome taxa of a wide stratigraphical and geographical range as well as those restricted to the Southern Hemisphere or endemic to the James Ross Basin. Most significant in the taxonomic composition of the bryofauna studied are cyclostomes belonging to the suborder Cerioporina, reminiscent of the Cretaceous in the Northern Hemisphere, and cheilostomes, represented by the families Cellariidae, Lepraliellidae, Smittinidae, Celleporidae, and Philodoporoidae, which originated in and started to radiate during the Eocene. The majority of representatives of these families have the oldest fossil record on Seymour Island. Subsequently, they dispersed in the Neogene throughout South America, Australia, New Zealand and in the late Eocene and Neogene in the Northern Hemisphere. The Eocene La Meseta bryozoans have considerable evolutionary interest, including the oldest stratigraphical record of many genera: *Calvetia*, *Borgella*, *Neofungella*, *Paracellaria*, *Smittina*, *Smittoidea*, *Celleporaria*, *Cellarinella*, *Metroperiella*, *Aimulosia*, *Osthimosia*, *Reteporella*, and *Rhynchozoon*. It may be possibly confirmed that Seymour Island area has been the place of origin of those taxa, from here they migrated northwards, as other biota, too before the development of the circum-Antarctic current in the Oligocene time (Zinsmeister and Feldmann 1984; Crame 1986, 1992; Feldmann and Woodburne 1988; Gaździcki 1996). Genera such as *Retecrisina*, *Crassohornera*, *Borgella*, *Ceriopora*, *Reptomulticava*, and *Metroperiella* identified in the La Meseta have first fossil records in Antarctica. The bryofauna studied includes representatives of higher taxonomic level belonging to 7 families of Cyclostomata and 13 families of Cheilostomata. The major Paleocene–Eocene turnover, followed by a rapid increase in generic richness, is marked by the great diversity of new cheilostomes in the assemblage

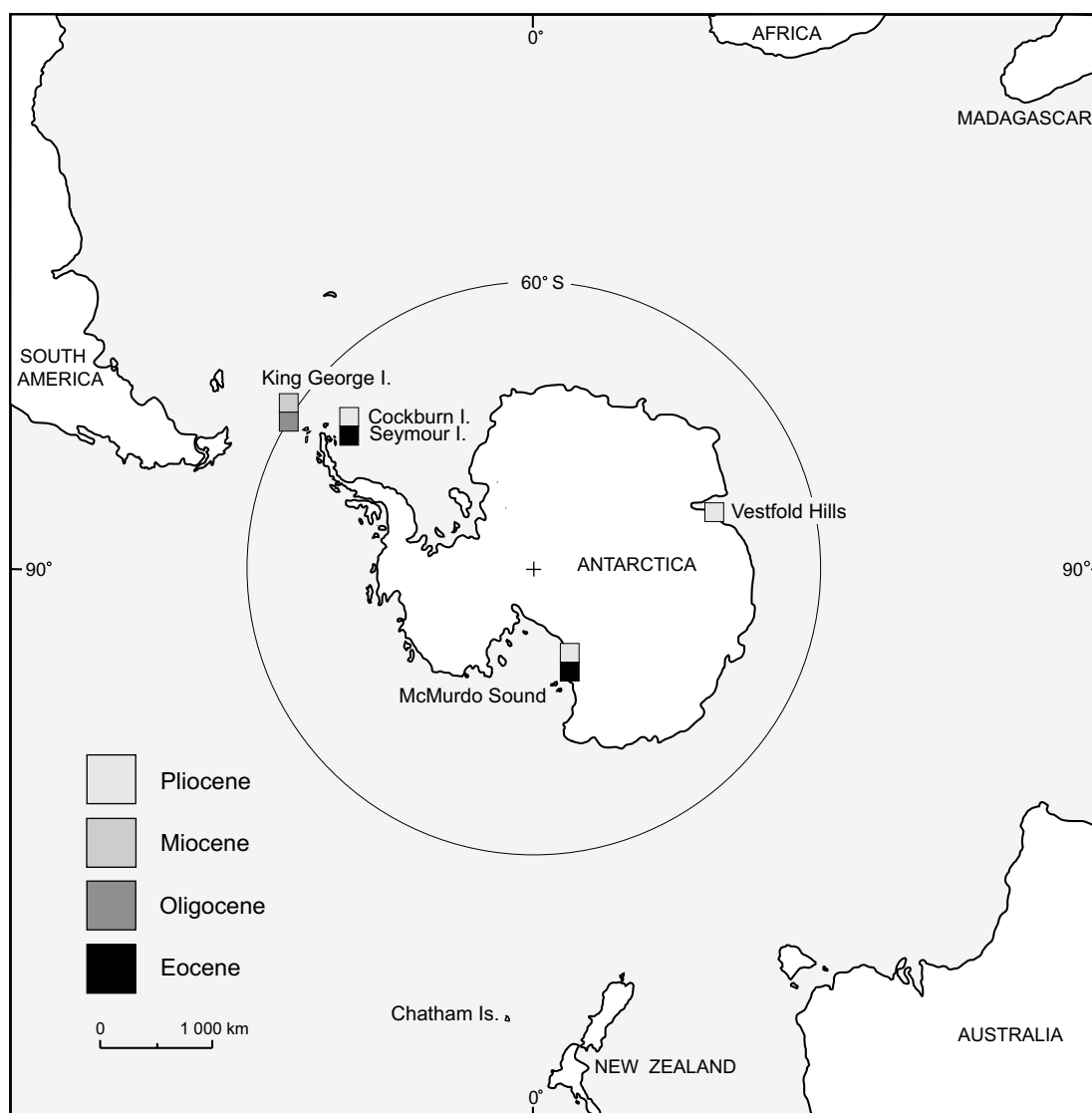

Fig. 32. Distribution of Tertiary (Eocene–Pliocene) Antarctic bryozoan fauna.

studied (see also Bottjer and Jablonski 1988). This is consistent with the overall evolutionary trends of this group of fossils, showing a decline in diversity of cyclostomes and the origination of many cheilostomes in the Late Cretaceous to early Paleogene (cf. Lidgard *et al.* 1993; Taylor 1996; Sepkoski *et al.* 2000).

A relationship of the described La Meseta bryozoans could be referred to the younger (Oligocene–Pliocene), rich Antarctic bryozoan assemblages. The widespread diversity pattern of those Antarctic faunas, is similar to present day data, which evidently were established by the end of the Paleogene (Bottjer and Jablonski 1988).

The rich Oligocene bryozoan assemblages from the glacio-marine Polonez Cove Formation on King George Island comprise 9 families of Cyclostomata and 19 families of Cheilostomata with a distinct preponderance of cheilostomatous taxa (Gaździcki and Pugaczewska 1984; Hara 1992). The taxonomic similarity at the genus level between the Eocene bryofauna from Seymour Island and those from King George Island is documented by a few shared genera such as *Crisia*, *Fasciculipora*, *Hornera*, *Cellaria*, *Melicerita*, *?Celleporaria*, *Smittina*, and *Reteporella*. It should be added that abundant and diverse Eocene–Oligocene bryozoan assemblages, which have inhabited the Antarctic littoral shelf zones, are connected with favourable conditions of life in the temperate to cool-temperate climate (Hara 1997a). The connection between the Miocene bryozoan assemblage of the Cape Melville Formation on King George Island and the La Meseta bryozoans is shown only on the bases of rather a fragmentary preserved fauna of two genera *Aspidostoma* and *Cellaria* (Hara 1994) see also Pirrie *et al.* (1997).

Pliocene bryozoans are known from a shallow-marine biofacies preserved at the peripheral coastal Antarctic localities of Cockburn Island, McMurdo Sound and the Vestfold Hills (Text-fig. 32). Analogies between the bryofauna from the Pliocene Cockburn Island Formation *sensu* Jonkers (1998) of Cockburn Island, which has been reported for the first time by Henning (1911), and the La Meseta bryofauna are shown only by *Hornera antarctica* Waters. This cyclostome species is significant for the linkage between Antarctica and South America (Text-fig. 32, see also Moyano 1996). Other Pliocene bryozoan-bearing strata are known from McMurdo Sound (i.e. Scallop Hill and Taylor Formations, Speden 1962) as well as from Marine Plain in Vestfold Hills (Quilty 1993, personal communication 1995). This fauna includes a few genera of cyclostomes and cheilostomes which are identical with bryozoans from the La Meseta Formation.

The individuality of the Tertiary Antarctic bryozoans as presented here may result from the fact that these assemblages are of a different age and show the biotic composition connected to the differentiated paleoclimatic conditions which have been recorded from Eocene to Pliocene (Birkenmajer 1996; Barrett 1996; Hara 1997a), see also Gaździcki and Webb (1996).

It also should be pointed out, that an extremely impoverished, Eocene bryozoan fauna, has been recorded from glacial erratic sandstones at Minna Bluff, McMurdo Sound (Hara 2000) in the Eastern Antarctica. This differs considerably from the bryozoans of Seymour Island.

A rich bryozoan assemblage older than the La Meseta, from the latest Paleocene or earliest Eocene has been recently described from Chatham Island (Gordon and Taylor 1999). The characteristic shared by the Paleocene Chatham Island bryozoans and the La Meseta fauna is a great diversity enhanced by a significant proportion of new species. Only a few genera are in common (*Ceriopora*, *Disporella*, *Aspidostoma*, and *Cellaria*). Generally, the Seymour and Chatham islands bryofaunas are composed of a number of genera reminiscent of the Cretaceous of the Northern Hemisphere and of families that are common in the Neogene and the Recent Southern Hemisphere bryofauna (Gordon and Taylor 1999).

The spectacular increase in diversity and abundance of bryozoans is also evident in Oligocene–Miocene strata in the triangle of South America, New Zealand and Australia (MacGillivray 1895; Canu 1904; 1908, Brown 1952, 1958; Cockbain 1971). In respect to generic taxonomic composition, as well species abundance, the Southern Hemisphere bryofauna demonstrates similarity with bryozoans from the La Meseta Formation. Most probably, migration of the bryozoan fauna (Canu 1904, 1908; Gaździcki and Pugaczawska 1984) occurred within the zoogeographical Weddellian Province (Zinsmeister 1982; Case 1989), as shown by the close, shallow-water links existing between southern South America (Patagonia), Antarctic Peninsula, New Zealand and Australia during the Tertiary (see also Lawvrrer *et al.* 1992: figs 12–13). The biogeographical connections of bryozoans of Seymour Island with those in the triangle of South America, New Zealand and Australia indicate migration routes of many taxa northwards (Zinsmeister and Feldmann 1984; Crame 1986, 1992; Feldmann and Woodburne 1988). Many genera which occur in the Eocene La Meseta Formation have been frequently encountered in Oligocene–Miocene strata of adjacent continents. Undoubtedly, the La Meseta bryofauna suggests closest connections with Southern American bryozoans as shown by the cyclostomes and cheilostomes (Hastings 1943; Hedgpeth 1969; Moyano 1996).

The majority of temperate-warm genera present in the La Meseta assemblage have moved equatorwards; e.g. *Hornera*, *Cellaria*, *Reptadeonella*, *Escharoides*, *Melicerita*, *Rhynchozoon*, *Osthimosia*, *Reteporella* as well as cosmopolitan genera such as *Crisia*, *Celleporaria*, *Smittina*, and *Smittoidea*. The general migration routes of many bryozoan taxa were directed northwards from the Antarctic Peninsula to New Zealand and Australia but also along the western coast of South America through the region of Central America to the North Atlantic. Genera such as *Escharoides*, *Reteporella* and *Rhynchozoon* commonly live in Recent waters of the Atlantic, Atlantic-Mediterranean or even in Arctic-boreal realms. *Neofungella*, *Borgella*, *Aspidostoma*, and *Cellarinella* occur commonly in Recent seas of the Southern Hemisphere and they have never moved equatorwards being limited to the oceans south of the Antarctic Convergence.

At the present day, Antarctic bryozoans, with a preponderance of Cheilostomata, are among the most significant components of the marine benthic community over large areas of the Antarctic continental shelf (Arntz and Gallardo 1994; Hayward 1995; Arntz *et al.* 1997; Zabala *et al.* 1997). They exhibit a high degree of endemism (cf. Rogick 1965; Gallardo 1987; Ristedt 1995; Moyano 1996), which may also document the isolation of the Antarctic continent as a consequence of a general expansion of cooler conditions during the Cenozoic (Zinsmeister and Feldmann 1984; Gaździcki *et al.* 1992).

CONCLUDING REMARKS

The bryozoans reported from the Eocene La Meseta Formation of Seymour Island help to fill a major gap in our knowledge of taxonomy and paleobiogeography of this group of fossils in the Southern Hemisphere. The taxonomic study of this fauna has resulted in description of a remarkably rich and diverse bryozoan assemblage including 43 species of cyclostomes and cheilostomes. The endemic character of the La Meseta bryofauna is expressed by a high number of taxa new for science, including nineteen species and two genera. The abundant occurrence of bryozoans in the lower part of the La Meseta Formation (Telm1) may indicate a short episode in the history of early Paleogene Antarctic bryozoan faunas, by radiating into great number of taxa, what is connected with the global Paleocene–Eocene turnover, that marks a significant radiation of cheilostome ascophorans. The dominant taxon in the lower part of the formation, however, is the cyclostome genus *Cerriopora* (40% of specimens), which was widely distributed in the Jurassic–Neogene of the Northern Hemisphere.

The existence of many different kinds of colonial forms of bryozoans with a clear preponderance of massive, multilamellar colonies reflects the sedimentary environment of the La Meseta Formation. The temporary establishment of a rich late early Eocene bryozoan population dominated by massive, multilamellar bryozoans, limited to the lower part of the La Meseta Formation, suggests favourable environmental conditions for the development of bryozoans, such as shallow-water, moderate to high energy and nearshore environment with an abundant supply of nutrients (Sadler 1988; Wiedman and Feldmann 1988; Gaździcki and Hara 1993, 1994; Gaździcki 1996; Hara 1995, 1997a, b). Generally, multilamellar, globular colonies indicate strong hydrodynamic conditions and a rather shallow marine setting. Frequently, rocks formed under these conditions occur at the base of a transgressive series (see Walter 1989).

One may also conclude that other factors which may have influenced multilamellar growth of the La Meseta colonies were limited substratum space, resulting from competition between different groups of benthic organisms as well as the dominance of colonies which grew by frontal and intrazooecial budding, and most probably, seasonality of the climate, which directly controls the seasonal supply of nutrients (see Arntz and Gallardo 1994; Barnes 1995; Scholz and Hillmer 1995; Barnes and Clarke 1998; Craig 2000).

The analysis of zoarial growth-forms of the La Meseta bryozoan assemblage of the Telm1 unit with dominant massive cerioporids, celleporiforms and membraniporiform colonies suggests that the La Meseta Formation was deposited at a depth of approximately 50 meters in the inner sublittoral zone. The Tertiary and present-day records of the bryozoan assemblages with prevailing occurrence of the celleporiform colonies corroborate this interpretation (see also Pouyet 1973; Moissette and Pouyet 1991).

The considerable number of massive, multilamellar colonies, together with the associated biota such as corals, brachiopods, nautilids, echinoderms and sharks, suggests warm to temperate-warm conditions during the Eocene (Feldmann and Woodburne 1988; Zinsmeister 1991; Gaździcki *et al.* 1992, 1998; Dzik and Gaździcki 2001). The distribution of bryozoans in the stratigraphic column of the La Meseta Formation shows a distinct change in biodiversity between the lower (Telm1) and upper part (Telm6–7) of the formation. A distinct decrease in bryozoan diversity in the upper part of the formation is most probably connected with the latest Eocene glacial event which resulted in a changes of sedimentary environment in the Antarctic marine ecosystem (Askin 1988, 1997; Doktor *et al.* 1988, 1996; Gaździcki *et al.* 1992; Dingle and Lavalle 1998a, b).

The taxonomic composition of the late early La Meseta Formation bryozoans suggests that the Antarctic region was an important place of origin of many new bryozoan taxa, as documented by the stratigraphically oldest occurrence of such genera as *Calvetia*, *Borgella*, *Neofungella*, *Smittina*, *Smittoidea*, *Celleporaria*, *Metroperiella*, *Osthimosia*, *Reteporella*, and *Rhynchozoon*, as well as other shallow-water groups of fossils (Zinsmeister and Feldmann 1984; Clarke and Crame 1994).

The La Meseta bryofauna indicates paleobiogeographical links with Tertiary forms of the adjacent continents of the Southern Hemisphere, as well as reflecting a major dispersal event into lower latitudes as a consequence of the final stage of the breakup of Gondwanaland and general expansion of the cooler conditions during the Cenozoic (Zinsmeister and Feldmann 1984; Crame 1986, 1992, 1994).

The bryozoan fauna from Seymour Island reveals a high species diversity, and high level of endemism, the considerable large size of colonies, as well as the well-developed polymorphism of the colonies are remarkable. These features may suggest that the Seymour Island bryofauna shows a close resemblance in re-

spect to the features as above specified to living Antarctic bryozoan faunas (Gallardo 1987; Clarke and Crame 1989, 1994; Arntz and Gallardo 1994; Arntz *et al.* 1997). The majority of the La Meseta species have become an extinct, however, they should, in all probability, be the ancestors of the rich living bryozoan communities of the Antarctic shelf environment.

REFERENCES

- Alvarez, J.A. 1992. Sobre algunas de la familia Lichenoporidae Smitt, 1866 (Bryozoa, Cyclostomida) en la región Atlántico-Mediterránea. Parte I: género *Disporella*, Gray, 1848. *Cahiers de Biologie Marine* **33**, 201–243.
- Androsova, A.I. 1965. Bryozoans of the orders Cyclostomata and Ctenostomata of the northern part of the Sea of Japan. *Issledovaniye Fauni Moreyi* **11**, 72–114.
- Arntz, W.E. and Gallardo, V.A. 1994. Antarctic benthos: Present Position and Future Prospects. In: G. Hempel (ed.), *Antarctic Science Global Concern*, 243–277. Springer-Verlag, Berlin.
- Arntz, W.E., Gutt, J. and Klages, M. 1997. Antarctic marine biodiversity: an overview. In: B. Battaglia, J. Valencia and D.W.H. Walton (eds), *Antarctic Communities, Species Structure and Survival*, 1–14. Cambridge University Press, Cambridge.
- Aronson, B.R., Blake, D.B. and Oji, T. 1997. Retrograde community structure in the Late Eocene of Antarctica. *Geology* **25**, 903–906.
- Askin, R.A. 1988. Campanian to Paleocene palynological succession of Seymour and adjacent islands, north-eastern Antarctic Peninsula. In: R.M. Feldmann and M.O. Woodburne (eds), *Geology and Paleontology of Seymour Island, Antarctic Peninsula*. *Geological Society of America, Memoir* **169**, 131–153.
- Askin, R.A., Elliot, D.H., Stilwell, J.D. and Zinsmeister, W.J. 1991. Stratigraphy and paleontology of Campanian and Eocene sediments, Cockburn Island, Antarctic Peninsula. *South American Journal of Earth Sciences* **4**, 99–117.
- Askin, R.A. 1992. Late Cretaceous–Early Tertiary Antarctic outcrop evidence for past vegetation and climates. *American Geophysical Union, Antarctic Research Series* **56**, 61–73.
- Askin, R.A. 1997. Eocene – ?earliest Oligocene terrestrial palynology of Seymour Island, Antarctica. In: C.A. Ricci (ed.), *The Antarctic Region: Geological Evolution and Processes*, 993–996. Terra Antarctica Publication, Siena.
- Balson, P.S. and Taylor, P.D. 1982. Palaeobiology and systematics of large cyclostome bryozoans from the Pliocene Coralline Crag of Suffolk. *Palaeontology* **25**, 529–554.
- Banta, W.C. 1967. A new species of *Neofungella* (Bryozoa, Stenolaemata) from Southern California. *Bulletin Southern California Academy of Sciences* **66**, 35–38.
- Barnes, D.K.A. 1995. Seasonal and annual growth in erect species of Antarctic bryozoans. *Journal of Experimental Marine Biology and Ecology* **188**, 181–198.
- Barnes, D.K.A. and Clarke, A. 1998. Seasonality of polypide recycling and sexual reproduction in some erect Antarctic bryozoans. *Marine Biology* **131**, 647–658.
- Barrett, P.J. 1996. Antarctic palaeoenvironment through Cenozoic time – a review. *Terra Antarctica* **3**, 103–119.
- Bassler, R.S. 1953. Bryozoa. In: R.C. Moore (ed.), *Treatise on Invertebrate Paleontology, Part G*, 253. Geological Society of America and University of Kansas Press, Lawrence, Kansas.
- Baumiller, T. and Gaździcki, A. 1996. New crinoids from the Eocene, La Meseta Formation of Seymour Island, Antarctic Peninsula. In: A. Gaździcki (ed.), *Palaeontological Results of the Polish Antarctic Expeditions. Part II. Palaeontologia Polonica* **55**, 101–116.
- Birkenmajer, K. 1996. Tertiary glacial/interglacial palaeoenvironments and sea-level changes, King George Island, West Antarctica. An overview. *Bulletin of the Polish Academy of Sciences, Earth Sciences* **44**, 157–181.
- Birkenmajer, K. and Gaździcki, A. 1986. Age of the *Pecten* conglomerate on King George Island, West Antarctica. *Bulletin of the Polish Academy of Sciences, Earth Sciences* **34**, 219–226.
- Bitner, M.A. 1996a. Brachiopods from the Eocene La Meseta Formation of Seymour Island, Antarctic Peninsula. In: A. Gaździcki (ed.), *Palaeontological Results of the Polish Antarctic Expeditions. Part II. Palaeontologia Polonica* **55**, 65–100.
- Bitner, M.A. 1996b. Encrusters and borers of brachiopods from the La Meseta Formation (Eocene), Seymour Island, Antarctica. *Polish Polar Research* **17**, 21–28.
- Blake, D.B. and Zinsmeister, W.J. 1988. Eocene asteroids (Echinodermata) from Seymour Island, Antarctic Peninsula. In: R.M. Feldmann and M.O. Woodburne (eds), *Geology and Paleontology of Seymour Island, Antarctic Peninsula*. *Geological Society of America, Memoir* **169**, 489–498.
- Boardman, R.S. and Cheetham, A.H. 1973. Degrees of colony dominance in stenolaemate and gymnolaemate Bryozoa: a review. *Journal of Paleontology* **43**, 205–233.
- Borg, F. 1933. A revision of the Recent Heteroporidae (Bryozoa). *Zoologiska Bidrag från Uppsala* **14**, 253–394.
- Borg, F. 1944. The stenolaematous Bryozoa. In: S. Bock (ed.), *Further Zoological Results of the Swedish Antarctic Expedition 1901–1903, vol. 3*, 1–276. Norstedt and Söner, Stockholm.
- Borsuk-Białynicka, M. 1988. New remains of Archaeoceti from Paleogene of Antarctica. *Polish Polar Research* **9**, 437–445.
- Bottjer, D.J. and Jablonski, D. 1988. Palaeoenvironmental Patterns in the Evolution of Post-Paleozoic Benthic Marine Invertebrates. *Palaios* **3**, 540–560.

- Bromley, R.G. 1970. Borings as trace fossils and *Entobia cretacea* Portlock, as an example. In: T.P. Crimes and J.C. Harper (eds), Trace Fossils. *Geological Journal Special Issue* **3**, 49–90.
- Brood, K. 1972. Cyclostomatous Bryozoa from the Upper Cretaceous and Danian in Scandinavia. *Stockholm Contribution in Geology* **26**, 1–464.
- Brood, K. 1976. Cyclostomatous Bryozoa from the Coastal Waters of East Africa. *Zoologica Scripta* **5**, 277–300.
- Brood, K. 1981. Miocene Bryozoa from Guadal Formation at the southern border of Lago General Carrera, Aisen region of Chile, South America. *Revista Geológica de Chile* **12**, 59–77.
- Brown, D.A. 1952. *The Tertiary Cheilostomatous Polyzoa of New Zealand*. 405 pp. Trustees of the British Museum (Natural History), London.
- Brown, D.A. 1958. Fossil cheilostomatous Polyzoa from south-west Victoria. *Memoires of the Geological Survey of Victoria* **20**, 1–83.
- Buge, E. 1979. Campagne de la Calypso au large des Cotes Atlantiques de l’Amerique du Sud, Bryozoaires Cyclostomes. *Résultats Scientifiques Campagnes de la Calypso* **11**, 207–252.
- Busk, G. 1859. *A Monograph of the Fossil Polyzoa of the Crag*, 1–136. Palaeontographical Society, London.
- Busk, G. 1881. Descriptive catalogue of the species of *Cellepora* collected on the “Challenger” expedition. *Journal of the Linnean Society Zoology, London* **15**, 341–356.
- Canu, F. 1904. Les Bryozoaires du Patagonien. Echelle des Bryozoaires pour les terrains tertiaires. *Mémoires de la Société Géologique de France, Mémoire* **33**, *Paléontologie* **12**, 1–30.
- Canu, F. 1908. Iconographie des Bryozoaires fossiles de l’Argentine. Première partie. *Annales Museo National Buenos Aires* **3**, 245–341.
- Canu, F. and Bassler, R.S. 1920. North American Early Tertiary Bryozoa. *United States National, Bulletin* **106**, 1–879.
- Canu, F. and Bassler, R.S. 1923. North American Later Tertiary and Quaternary Bryozoa. *Smithsonian Institut of the United States Natural Museum, Bulletin* **125**, 1–302.
- Canu, F. and Bassler, R.S. 1926. Studies on the cyclostomatous Bryozoa. *Proceedings of the United States National Museum, Washington* **67**, 1–124.
- Canu, F. and Leconte, G. 1933–1934. Les Bryozoaires Cyclostomes de Touraine et d’Anjou. *Mémoires de la Société Géologique de France (n.s.)* **4**, 131–215.
- Case, J.A. 1989. Antarctica: the effect of high latitude heterochroneity on the origin of the Australian marsupials. In: J.A. Crame (ed.), *Origins and Evolution of the Antarctic Biota. Geological Society Special Publication* **47**, 217–226.
- Clarke, A. and Crame, J.A. 1989. The origin of the Southern Ocean marine fauna. In: J.A. Crame (ed.), *Origin and Evolution of the Antarctic Biota. Geological Society Special Publication* **47**, 257–268.
- Clarke, A. and Crame, J.A. 1994. The Southern Ocean benthic fauna and climate change: a historical perspective. In: D.J. Drewry, R.M. Laws and J.A. Pyle (eds), *Antarctica and Environmental Change*, 99–109. Royal Society Clarendon Press, Oxford.
- Cockbain, A.E. 1971. Tertiary Cheilostomatous Bryozoa from Victoria – a revised stratigraphical distribution. *Proceedings of the Royal Society of Victoria* **84**, 173–178.
- Cocozza, C.D. and Clarke, C.M. 1992. Eocene microplankton from La Meseta Formation, northern Seymour Island. *Antarctic Science* **4**, 355–362.
- Craig, R.S. 2000. The Cenozoic brachiopods of the Carnarvon Basin, Western Australia. *Palaeontology* **43**, 111–152.
- Crame, J.A. 1986. Polar origins of the marine invertebrate faunas. *Palaios* **1**, 616–617.
- Crame, J.A. 1992. Evolutionary history of the polar regions. *Historical Biology* **6**, 37–60.
- Crame, J.A. 1994. Evolutionary history of Antarctica. In: G. Hempel (ed.), *Antarctic Science Global Concerns*, 188–214. Springer-Verlag, Berlin.
- Cuffey, R.J. and Sorrentino, A.V. 1985. Globular *Cerriopora* species (Cyclostomida, Bryozoa) from the Virginia-coralinas Pliocene and the status of *Atelospora*. In: G.P. Larwood and C. Nielsen (eds), *Bryozoa: Ordovician to Recent*, 79–86. Olsen & Olsen, Fredensborg.
- Dingle, R.V. and Lavelle, M. 1998a. Late Cretaceous–Cenozoic climatic variations of the northern Antarctic Peninsula: new geochemical evidence and review. *Palaeogeography, Palaeoclimatology, Palaeoecology* **141**, 215–232.
- Dingle, R.V. and Lavelle, M. 1998b. Antarctic Peninsular cryosphere: Early Oligocene (c. 30 Ma) initiation and a revised glacial chronology. *Journal of the Geological Society, London* **155**, 433–437.
- Doktor, M., Gaździcki, A., Marenski, S., Porębski, S.J., Santillana, S.N. and Vrba, A.V. 1988. Argentine-Polish geological investigations on Seymour (Marambio) Island, Antarctica. *Polish Polar Research* **9**, 521–541.
- Doktor, M., Gaździcki, A., Jerzmańska, A., Porębski, S.J. and Zastawniak, E. 1996. A plant-and-fish assemblage from the Eocene La Meseta Formation of Seymour Island (Antarctic Peninsula) and its environmental implications. In: A. Gaździcki (ed.), *Palaeontological Results of the Polish Antarctic Expeditions. Part II. Palaeontologia Polonica* **55**, 127–146.
- Dzik, J. and Gaździcki, A. 2001. The Eocene expansion of nautilids to high latitudes. *Palaeogeography, Palaeoclimatology, Palaeoecology* **172**, 279–312.
- Elliot, D.H. and Trautman, T.A. 1982. Lower Tertiary strata on Seymour Island, Antarctic Peninsula. In: C. Craddock (ed.), *Antarctic Geoscience*, 287–297. The University of Wisconsin Press, Madison.
- Feldmann, R.M. and Woodburne, M.O. (eds) 1988. Geology and Paleontology of Seymour Island, Antarctic Peninsula. *Geological Society of America, Memoir* **169**, 1–556.
- Feldmann, R.M. and Gaździcki, A. 1997. A new species of *Glyphea* (Decapoda): *Palinura* from the La Meseta Formation (Eocene) of Seymour Island, Antarctica. *Acta Palaeontologica Polonica* **42**, 437–445.
- Francis, J.E. 1986. Growth rings in Cretaceous and Tertiary wood from Antarctica and their palaeoclimatic implications. *Palaeontology* **29**, 665–684.

- Francis, J.E. 1991. Palaeoclimatic significance of Cretaceous–early Tertiary fossil forests of the Antarctic Peninsula. *In*: M.R.A. Thomson, J.A. Crame and J.W. Thomson (eds), *Geological Evolution of Antarctica*, 623–627. Cambridge University Press, Cambridge.
- Francis, J.E. 1996. Antarctic palaeobotany: clues to climate change. *Terra Antarctica* **3**, 135–140.
- Frakes, L.A., Francis, J.E. and Syktus, J.I. 1992. *Climatic Modes of the Phanerozoic*. 274 pp. Cambridge University Press, Cambridge.
- Gallardo, V.A. 1987. The sublittoral macrofaunal benthos of the Antarctic shelf. *Environment International* **13**, 71–81.
- Gaździcki, A. (ed.) 1996. Palaeontological Results of the Polish Antarctic Expeditions. Part II. *Palaeontologia Polonica* **55**, 1–192.
- Gaździcki, A. 1998. Eocene biota and paleoenvironment of Seymour Island, Antarctica. *Kosmos* **47**, 417–424.
- Gaździcki, A. and Pugaczewska, H. 1984. Biota of the “*Pecten conglomerate*” (Polonez Cove Formation, Pliocene) of King George Island (South Shetland Islands, Antarctica). *In*: K. Birkenmajer (ed.), *Geological Results of the Polish Antarctic Expeditions. Part IV. Studia Geologica Polonica* **79**, 59–120.
- Gaździcki, A. and Hara, U. 1993. Spheroidal bryozoan colonies in the Eocene La Meseta Formation of Seymour Island, Antarctica. *13^o Congresso Brasileiro de Paleontologia, Paleontologia da Antártica, São Leopoldo, Brasil*. Abstracts, 96.
- Gaździcki, A. and Hara, U. 1994. Multilamellar bryozoan colonies from the Eocene La Meseta Formation of Seymour Island, Antarctica: a preliminary account. *In*: K. Birkenmajer (ed.), *Geological Results of the Polish Antarctic Expeditions. Part X. Studia Geologica Polonica* **104**, 105–116.
- Gaździcki, A. and Tatur, A. 1994. New place names for Seymour Island (Antarctic Peninsula) introduced in 1994. *Polish Polar Research* **15**, 83–85.
- Gaździcki, A. and Webb, P.N. 1996. Foraminifera from the *Pecten Conglomerate* (Pliocene) of Cockburn Island, Antarctic Peninsula. *In*: A. Gaździcki (ed.), *Palaeontological Results of the Polish Antarctic Expeditions. Part II. Palaeontologia Polonica* **55**, 147–174.
- Gaździcki, A., Tatur A., and del Valle, R. 1999. The Weddell Formation: post Late Pliocene glacial deposits on Seymour Island, Antarctic Peninsula. *8th International Symposium on Antarctic Earth Sciences, Wellington*. Abstracts, 117.
- Gaździcki, A., Gruszczyński, M., Hoffman, A., Małkowski, K., Marensi, S.A., Hałas, S. and Tatur, A. 1992. Stable carbon and oxygen isotope record in the Paleogene La Meseta Formation, Seymour Island Antarctica. *Antarctic Science* **4**, 461–466.
- Gordon, D.P. 1972. Biological relationship of an intertidal bryozoan population. *Journal of Natural History* **6**, 503–514.
- Gordon, D.P. 1984. The marine fauna of New Zealand: Bryozoa: Gymnolaemata from the Kermadec Ridge. *New Zealand Oceanographic Institute, Memoir* **91**, 1–198.
- Gordon, D.P. 1989. The marine fauna of New Zealand: Bryozoa: Gymnolaemata (Cheilostomida Ascophorina) from the western South Island continental shelf and slope. *New Zealand Oceanographic Institute, Memoir* **97**, 1–158.
- Gordon, D.P. 1993. Bryozoan frontal shields: studies on umbonulomorphs and impacts on classification. *Zoologica Scripta* **22**, 203–221.
- Gordon, D.P. 1997. Genera and subgenera of Cheilostomatida. *INTERIM Classification (Working Classification for Treatise)*, 1–13. Unpublished.
- Gordon, D.P. 1999. Genera and subgenera of Cheilostomata. *INTERIM Classification (Working Classification for Treatise)*, 1–13. Unpublished.
- Gordon, D.P. and Hondt, J.L. d' 1997. Bryozoa: Lepraliomorpha and other Ascophorina, mainly from New Caledonian waters. *Memoires du Museum National d'Histoire Naturelle* **176**, 9–124.
- Gordon, D.P., Cook, P.L., Hakansson, E., Hayward, P.J. and Taylor, P.D. 1995. Bryozoa, revised Cheilostomatida. Progress Report. *Treatise on Invertebrate Paleontology, Part G*, 1–18. Unpublished.
- Gordon, D.P. and Taylor, P. D. 1999. Latest Paleocene to earliest Eocene bryozoans from Chatham Island, New Zealand. *Bulletin of the Natural History Museum, Geology Series* **55**, 1–45.
- Gregory, J.W. 1899. The Cretaceous Bryozoa, Part I. *Catalogue of the Fossil Bryozoa in the Department of Geology, British Museum (Natural History)*. 455 pp. London.
- Gregory, J.W. 1909. The Cretaceous Bryozoa. Part II. *Catalogue of the Fossil Bryozoa in the Department of Geology, British Museum (Natural History)*. 346 pp. London.
- Hageman, S.J, Bone, Y. and McGowran, B. 1997. Bryozoan colonial growth-forms as paleoenvironmental indicators: evaluation of methodology. *Palaios* **12**, 405–419.
- Hara, U. 1992. Cyclostomatous Bryozoa from the Polonez Cove Formation (Oligocene) of King George Island, West Antarctica. *Polish Polar Research* **13**, 255–263.
- Hara, U. 1994. Bryozoan assemblage from the Lower Miocene Cape Melville Formation of King George Island, West Antarctica. *XXI Polar Symposium. Warszawa, Poland – September 23–24, 1994*, 31–32. Institute of Geophysics of the Polish Academy of Sciences.
- Hara, U. 1995. Bryozoans from the La Meseta Formation (Eocene), Seymour Island, Antarctic Peninsula. *VII International Symposium on Antarctic Earth Sciences, Siena*. Abstracts, 181.
- Hara, U. 1997a. Tertiary bryozoans of West Antarctica and their ecological and biogeographical implications. *In*: P. Głowacki (ed.), *Polish Polar Studies. 24th Polar Symposium, Warszawa 1997*, 115–140. Institute of Geophysics of the Polish Academy of Sciences, Warszawa.
- Hara, U. 1997b. Bryozoan assemblages from the La Meseta Formation (Eocene) of Seymour Island, Antarctic Peninsula. *In*: C.A. Ricci (ed.), *The Antarctic Region: Geological Evolution and Processes*, 1001–1006. Terra Antarctica Publication, Siena.

- Hara, U. 1999. Multilamellar Bryozoan colonies of the Eocene La Meseta Formation (Seymour Island), West Antarctica as an ecological indicator. *8th International Symposium on Antarctic Earth Sciences 5–9 July 1999, Wellington, New Zealand. Programme and Abstracts*, 133.
- Hara, U. 2000. Bryozoan fragments from Eocene glacial erratics of McMurdo Sound, East Antarctica. In: J. Stilwell and R.M. Feldmann (eds), *Paleobiology and Paleoenvironments of Eocene Rocks, McMurdo. American Geophysical Union, Antarctic Research Series 76*, 321–323.
- Hara, U. and Taylor, P.D. 1996. Jurassic cyclostomatous bryozoans from Bałtów, Holy Cross Mountains, Poland. *Bulletin of The Natural History Museum, Geology Series 52*, 91–102.
- Harmer, S.F. 1957. Cheilostomata Ascophora. *The Polyzoa of the Siboga Expedition, Part IV*, 641–1147.
- Hastings, A.B. 1943. Polyzoa (Bryozoa). 1. Scrupocellariidae, Epistomiidae, Farciminariidae, Bicellariellidae, Aeteidae, Scrupariidae. *Discovery Reports 32*, 301–510.
- Hayward, P.J. 1992. Some Antarctic and sub-Antarctic species of Celleporidea (Bryozoa, Cheilostomata). *Journal of the Zoological Society of London 226*, 283–310.
- Hayward, P.J. 1993. New species of cheilostome Bryozoa from Antarctica and the Subantarctic southwest Atlantic. *Journal of Natural History 27*, 1409–1430.
- Hayward, P.J. 1995. *Antarctic Cheilostomatous Bryozoa*, 355pp. Oxford University Press, Oxford.
- Hayward, P.J. and Ryland, J.S. 1985. Cyclostome Bryozoans. Keys and notes for the identification of the species. In: D.M. Kermack and R.S.K. Barnes (eds), *Synopses of the British Fauna, London, (N.S.) 34*, 1–147.
- Hayward, P.J. and Ryland, J.S. 1993. Taxonomy of six Antarctic anascan Bryozoa. *Antarctic Science 5*, 129–136.
- Hayward, P.J. and Taylor, P.D. 1984. Fossil and Recent Cheilostomata (Bryozoa) from the Ross Sea, Antarctica. *Journal of Natural History 18*, 71–94.
- Hayward, P.J. and Thorpe, P.J. 1989. Membraniporoidea, Microporoidea and Cellarioidea (Bryozoa, Cheilostomata) collected by Discovery Investigation. *Journal of Natural History 23*, 913–959.
- Heckel P.H. 1972. Recognition of Ancient Shallow Marine Environments. In: J.K. Rigby and W.M.K. Hamblin (eds), *Recognition of Ancient Sedimentary Environments*, 226–286. Special Publication, 16.
- Hedgpeth, J.W. 1969. Distribution of Selected Groups of Marine Invertebrates in Waters South of 35°S Latitude. In: V.C. Bushnell (ed.), *Antarctic Map Folio Series. Folio 11*, 1–11. American Geographical Society, New York.
- Hennig, A. 1911. Le conglomérat Pleistocène à Pecten de l'île Cockburn. *Wissenschaftliche Ergebnisse der Schwedischen Südpolar-Expedition, 1901–1903, Geologie und Paläontologie 3* (10), 1–73.
- Hillmer, G. 1971. Bryozoen (Cyclostomata) aus dem Unter-Hauterive von Nordwestdeutschland. *Mitteilungen aus dem Geologisch-Paläontologischen Institut der Universität Hamburg 40*, 5–106.
- Hillmer, G., Gautier, T.G. and McKinney, F.K. 1975. Budding by intrazooecial fission in the stenolemate bryozoans *Stenoporella*, *Reptomulticava* and *Canalipora*. *Mitteilungen aus dem Geologisch-Paläontologischen Institut der Universität Hamburg 44*, 123–132.
- Hillmer, G., Scholz, J. and Dullo, W.Ch. 1996. Two types of bryozoan nodules from the Gulf of Aqaba, Red Sea. In: D.P. Gordon, A.M. Smith and J.A. Grant-Mackie (eds), *Bryozoans in Space and Time*, 125–131. NIWA, Wellington.
- Hillmer, G., Voigt, E. and Scholz, J. 1997. Neue fungiforme Bryozoen-Genera (Cyclostomata) aus dem subhercynen Santonium und ihre Ökologie. *Courier Forschungsinstitut Senckenberg 201*, 201–223.
- Jackson, J.B.C. and Buss, L.W. 1975. Allelopathy and spatial competition among coral reef invertebrates. *Proceedings of the National Academy of Sciences of the United States 72*, 5160–5163.
- Jackson, J.B.C. and Hughes, T.P. 1985. Adaptive strategies of coral-reef invertebrates. *American Scientist 73*, 265–274.
- Jerzmańska, A. 1988. Isolated vertebrae of teleostean fishes from the Paleogene of Antarctica. *Polish Polar Research 9*, 421–435.
- Jerzmańska, A. and Świdnicki, J. 1992. Gadiform remains from the La Meseta Formation (Eocene) of Seymour Island, West Antarctica. *Polish Polar Research 13*, 241–253.
- Jonkers, H.A. 1998. The Cockburn Island Formation; Late Pliocene interglacial sedimentation in James Ross Basin, Northern Antarctic Peninsula. *Newletters on Stratigraphy 36*, 63–76.
- Jullien, J. 1888. Bryozoaires. Mission scientifique du Cap Horn 1882–1883, **6**, Zoologie, Part III. 1– 92.
- Jullien, J. and Calvet, L. 1903. Bryozoaires provenant des campagnes de l'Hirondelle (1886–1888). *Résultats des Campagnes scientifiques accomplies par le Prince Albert I, Prince Souverain de Monaco 23*, 1–188.
- Kauffman, E.G. 1981. Ecological reappraisal of the German Posidonienschiefer (Toarcian) and the stagnant basin model. In: J. Gray, A.J. Boucot and W.B.N. Berry (eds), *Communities of the Past*, 311–381. Hutchinson Ross Publication Company, Stroudsburg, Pennsylvania.
- Lagaaij, R. 1952. The Pliocene Bryozoa of the Low Countries. *Mededelingen van de Geologische Stichting, Ser. C 5*, 1–233.
- Lagaaij, R. and Gautier, Y.V. 1965. Bryozoan assemblages from marine sediments of the Rhône delta, France. *Micro-paleontology 11*, 37–58.
- Lawver, L.A., Gahagan, L.M., and Coffin, M.F. 1992. The development of paleoseaways around Antarctica. In: J.P. Kennett and D.A. Warnke (eds), *The Antarctic Paleoenvironment: A Perspective on Global Change. Part I. Antarctic Research Series 56*, 7–30.
- Lidgard, S. 1985. Zooid and colony growth in encrusting cheilostome bryozoans. *Palaeontology 28*, 255–291.
- Lidgard, S. and Jackson, J.B.C. 1989. Growth in encrusting cheilostome bryozoans: I. Evolutionary trends. *Paleobiology 15*, 255–282.
- Lidgard, S., McKinney, F.H. and Taylor, P.D. 1993. Competition, clade replacement, and diversity of cyclostome and cheilostome bryozoans. *Paleobiology 19*, 352–371.

- Long, D.J. 1992a. Sharks from the La Meseta Formation (Eocene), Seymour Island, Antarctic Peninsula. *Journal of Vertebrate Paleontology* **12**, 11–32.
- Long, D.J. 1992b. Paleocology of Eocene Antarctic sharks. In: J.P. Kennett and D.A. Warnke (eds), The Antarctic Paleoenvironment: A Perspective on Global Change. Part I. *Antarctic Research Series* **56**, 131–139.
- MacGillivray, P.H. 1869. Descriptions of some new genera and species of Australian Polyzoa; to which is added a list of species found in Victoria. *Transactions and Proceedings of the Royal Society of Victoria* **9**, 126–148.
- MacGillivray, P.H. 1895. A monograph of the Tertiary Polyzoa of Victoria. *Transactions of the Royal Society of Victoria* (n.s.) **4**, 1–166.
- Maplestone, C.M. 1904. Tabulated list of the fossil cheilostomatous Polyzoa in the Victorian Tertiary deposits. *Proceedings of the Royal Society of Victoria* (n.s.) **17**, 182–219.
- Marensi, S.A., Santillana, S.N. and Rinaldi, C.A. 1998. Stratigraphy of the La Meseta Formation (Eocene), Marambio (Seymour) Island, Antarctica. *Paleógeno de América del Sur y de la Península Antártica, Publicación Especial* **5**, 137–146. Asociación Paleontológica Argentina, Buenos Aires.
- McKinney, F.K. and Jackson, J.B.C. 1989. *Bryozoan Evolution*. 238 pp. Unwin Hyman, London.
- Meyer, D.L. and Oji, T. 1993. Eocene crinoids from Seymour Island, Antarctic Peninsula: paleobiogeographical and paleoecologic implications. *Journal of Paleontology* **67**, 250–257.
- Moissette, P. and Pouyet, S. 1991. Bryozoan masses in the Miocene–Pliocene and Holocene of France, North Africa and the Mediterranean. In: F.P. Bigey (ed.), Bryozoa living and fossil. *Bulletin de la Société des Sciences Naturelles de l'Ouest de la France, Mémoire HS*, **1**, 271–279.
- Moissette, P. 2000. Changes in bryozoan assemblages and bathimetric variations. Examples from the Messinian of northwest Algeria. *Palaeogeography, Palaeoclimatology, Palaeoecology* **155**, 305–326.
- Mongereau, N. 1972. Le genera *Hornera* Lamouroux, 1821, en Europe. *Annalen des Naturhistorischen Museums in Wien* **76**, 311–373.
- Moyano, H.I. 1966. *Bryozoa Colectados por la Expedición Antártica Chilena 1964–1965. II. Familia Corymboporidae Smitt, 1866 (Bryozoa, Cyclostomata)*, 1–17. Instituto Central de Biología, Universidad de Concepción, Chile.
- Moyano, H.I. 1996. Holocene bryozoan links between Australia, New Zealand, Southern South America and Antarctica – a preliminary evaluation. In: D.P. Gordon, A.M. Smith and J.A. Grant-Mackie (eds), *Bryozoa in Time and Space*, 207–219. NIWA, Wellington.
- Myrcha, A., Tatur, A. and del Valle, R. 1990. A new species of fossil penguin from Seymour Island (West Antarctica). *Alcheringa* **14**, 195–205.
- Myrcha, A., Jadwiszczak, P., Tambussi, C., Noriega, J., Gaździcki, A., Tatur, A. and del Valle, R. (in press). Taxonomic revision of Eocene Antarctic penguins based on the tarsometatarsus morphology. *Polish Polar Research*.
- Nye, O.B. 1976. Generic revision and skeletal morphology of cerioporid cyclostomes (Bryozoa). *Bulletin of American Paleontology, Ithaca, N.Y.* **69**, 1–222.
- Nye, O.B. Jr. and Lemone, D. V. 1978. Multilamellar growth in *Reptomulticava texana*, a new species of cyclostome Bryozoa. *Journal of Paleontology* **52**, 830–845.
- Orbigny, A. d' 1850–1852. *Paléontologie française. Descriptions des Mollusques et Rayonnés fossiles. Terrains Crétacés. V. Bryozoaires*. 1191 pp. Victor Masson, Paris.
- Ortmann, A.E. 1900. Synopsis of the collections of Invertebrate fossils made by the Princeton Expedition to southern Patagonia. *American Journal of Sciences* **10**, 370.
- Ortmann, A.E. 1902. Bryozoa. In: W.B. Scott (ed.), Reports of the Princeton University Expeditions to Patagonia, 1896–1899. Part II. *Paleontology* **4**, 67–70.
- Osburn, R.C. 1952. Bryozoa of the Pacific Coast of America, Part 2, Cheilostomata – Ascophora. *Allan Hancock Pacific Expeditions* **14**, 270–611.
- Osburn, R.C. 1953. Bryozoa of the Pacific Coast of America. Part 3, Cyclostomata, Ctenostomata, Entoprocta, and Addenda. *Allan Hancock Pacific Expeditions* **14**, 613–841.
- Pätzold, W.E., Ristedt, H. and Wefer, G. 1987. Rate of growth and longevity of a large colony of *Pentopora foliacea* (Bryozoa) recorded in their oxygen isotope profiles. *Marine Biology* **96**, 535–583.
- Pemberton, G.S. and Frey, R.W. 1985. The *Glossifungites* Ichnofacies: Modern examples from the Georgia Coast, U.S.A. In: H.A. Curran (ed.), Biogene Structures: Their Use in Interpreting Depositional Environments. *Society of Economic Paleontologists and Mineralogists, Special Publication* **35**, 237–259.
- Pirrie, D., Crame, J.A., Riding, J.B., Butcher, A.R. and Taylor, P.D. 1997. Miocene glaciomarine sedimentation in the northern Antarctic Peninsula region: the stratigraphy and sedimentology of the Hobbs Glacier Formation, James Ross Island. *Geological Magazine* **136**, 745–762.
- Pitt, L.J. and Taylor, P.D. 1990. Cretaceous Bryozoa from the Faringdon Sponge Gravel (Aptian) of Oxfordshire. *Bulletin of The British Museum (Natural History), Geology Series* **46**, 61–152.
- Poluzzi, A., Ligi, M. and Bodalini, M. 1997. Bryozoan transport in high energy environment (Strait of Messina, Sicily). *Giornale di Geologia, ser. 3*, **59**, 55–79.
- Porębski, S.J. 1995. Facies architecture in a tectonically-controlled incised-valley estuary: La Meseta Formation (Eocene) of Seymour Island, Antarctic Peninsula. In: K. Birkenmajer (ed.), Geological Results of the Polish Antarctic Expeditions. Part XI. *Studia Geologica Polonica* **107**, 7–97.
- Porębski, S.J. 2000. Shelf-valley compound fill produced by fault subsidence and eustatic sea-level changes, Eocene La Meseta Formation, Seymour Island, Antarctica. *Geology* **28**, 147–150.

- Pouyet, S. 1973. Révision systématique des cellépores (Bryozoa, Cheilostomata et des especes fossiles européennes. Analyse de quelques populations à Cellépores dans le Néogène du Bassin Rhodanien. *Documents des Laboratoires de Géologie de la Faculté des Sciences de Lyon* **55**, 266.
- Powell, N.A. 1967. Polyzoa (Bryozoa) Ascophora from north New Zealand. *Discovery Reports* **34**, 199–394.
- Quilty, P.G. 1993. Coastal East Antarctic Neogene Sections and their Contribution to the Ice Sheet Evolution Debate. In: J.P. Kennett and D.A. Warnke (eds), The Antarctic Paleoenvironment: A Perspective on Global Change. Part II. *Antarctic Research Series* **60**, 251–264.
- Radwańska, U. 1994. Tube-dwelling polychaetes from the Korytnica Basin (Middle Miocene; Holy Cross Mountains, Central Poland). *Acta Geologica Polonica* **44**, 35–81
- Radwańska, U. 1996. A new echinoid from the Eocene La Meseta Formation of Seymour Island, Antarctic Peninsula. In: A. Gaździcki (ed.), Palaeontological Results of the Polish Antarctic Expeditions. Part II. *Palaeontologia Polonica* **55**, 117–125.
- Rasmussen, H.W. 1979. Crinoides del Cretácico superior y del Terciario inferior de la isla Vicecomodoro Marambio (Seymour Island), Antártida. *Contribuciones científicas del Instituto Antártico Argentino* **4**, 79–96.
- Reguant, S. 1993. Semi-multilamellar growth in *Reptomulticava alhamensis*, a new cyclostome (Bryozoa-Cyclostomata) species from the Tortonian of Alhama de Granada (S. Spain). *Revista Española de Paleontología* **44**, 147–152.
- Reguant, S.J., Fernández, J., Rodríguez-Fernández, J. and Serra-Kiel, J. 1991. Bryozoan biofacies, zoarial forms and sedimentary environments in the Tertiary of Spain. In: F.P. Bigey (ed.), Bryozoa Living and Fossil. *Bulletin de la Société Naturalles de l' Ouest de la France, Mémoire, H.S.* **1**, 361–370.
- Rider, J. and Enrico, R. 1979. Structural and functional adaptations of anascan ectoproct colonies (ectoproctoliths). In: G.P. Larwood (ed.), *Advances in Bryozoology*, 298–319. Academic Press, London.
- Rinaldi, C.A., Massabie, A., Morelli, J., Rosenman, H.L. and del Valle, R. 1978. Geologia de la isla Vicecomodoro Marambio. *Contribuciones Científicas del Instituto Antártico Argentino* **217**, 5–43.
- Ristedt, H. 1995. Die Bryozoen-Fauna der östlichen Weddell-See. *Berichte zur Polarforschung* **155**, 75–78.
- Ristedt, H. 1996. Initial frontal budding in nodular cheilostomate Bryozoa. In: D.P. Gordon, A.M. Smith and J.A. Grant-Mackie (eds), *Bryozoans in Space and Time*, 237–242. NIWA, Wellington.
- Rogick, M.D. 1956. Bryozoa of the United States Navy's 1947–1948. Antarctic Expedition, I–IV. *Proceedings of the United States National Museum* **105**, 221–317.
- Rogick, M.D. 1959. Studies on marine Bryozoa, XI. Antarctic Osthimosia. *Annales of the New York Academy of Science* **79**, 9–41.
- Rogick, M.D. 1965. Bryozoa of the Antarctic. Biogeography and ecology in Antarctica. *Monographiae Biologicae* **10**, 401–413.
- Rosso, A. and Sanfilippo, R. 2000. Shallow-water bryozoans and serpulioideans from Ross Sea, Terra Nova Bay, Antarctica. In: F.M. Faranda, L. Guglielmo and A. Ianora (eds), *Ross Sea Ecology*, 515–525. Springer-Verlag, Berlin.
- Sadler, P. 1988. Geometry and stratification of uppermost Cretaceous and Paleogene units of Seymour Island, northern Antarctic Peninsula. In: R.M. Feldmann and M.O. Woodburne (eds), *Geology and Paleontology of Seymour Island, Antarctic Peninsula*. *Geological Society of America, Memoir* **169**, 303–320.
- Scholz, J. and Hillmer, G. 1995. Reef-Bryozoans and bryozoan-microreefs – control factor evidence from the Philippines and other regions. *Facies* **32**, 109–144.
- Seilacher, A. 1982. Ammonite shells as habitats in the Posidonia Shales of Holzmaden – floats or benthic islands? *Neues Jahrbuch für Geologie und Paläontologie* **2**, 98–114.
- Sepkoski, J.J., McKinney, F.K. Jr. and Lidgard, S. 2000. Competitive displacement among post-Paleozoic cyclostome and cheilostome bryozoans. *Paleobiology* **26**, 7–18.
- Smith, A.M. 1995. Palaeoenvironmental interpretation using bryozoans: a review. In: D.W.J. Bosence and P.A. Allison (eds), *Marine Palaeoenvironmental Analysis From Fossils*. *Geological Society Special Publication* **83**, 231–243.
- Speden, I.G. 1962. Fossiliferous Quaternary marine deposits in the McMurdo Sound region, Antarctica. *New Zealand Journal of Geology and Geophysics* **5**, 746–777.
- Stach, L.W. 1936. Correlation of zoarial form with habitat. *Journal of Geology* **44**, 60–65.
- Stilwell, J.D. and Zinsmeister, W.J. 1992. Molluscan systematics and biostratigraphy, Lower Tertiary La Meseta Formation, Seymour Island, Antarctic Peninsula. *Antarctic Research Series* **55**, 1–192.
- Stilwell, J.D. and Gaździcki, A. 1998. A new limid bivalve from the La Meseta Formation (Eocene) of Seymour Island, Antarctic Peninsula. *Acta Geologica Polonica* **48**, 149–155.
- Stolarski, J. 1996. Paleogene corals from Seymour Island, Antarctic Peninsula. In: A. Gaździcki (ed.), Palaeontological Results of the Polish Antarctic Expeditions. Part II. *Palaeontologia Polonica* **55**, 51–63.
- Stolarski, J. 1998. *Conopora* (Stylasteridae, Hydrozoa) from the Eocene of Seymour Island. *Antarctic Science* **10**, 501–506.
- Strand, E. 1933. Miscellanea nomenclatorica zoologica et paleontologica, V. *Folia Zoologica et Hydrobiologica* **5**, 122–128.
- Szczuchura, J. 2001. Ostracods from the Eocene of Seymour Island, Antarctic Peninsula. In: A. Gaździcki (ed.), Palaeontological Results of the Polish Antarctic Expeditions. Part III. *Palaeontologia Polonica* **60**, 157–182.
- Taylor, P.D. 1976. Multilamellar growth in two Jurassic cyclostomatous Bryozoa. *Palaeontology* **19**, 293–306.
- Taylor, P.D. 1994. Systematics of the meliceritid cyclostome bryozoans; introduction and the genera *Elea*, *Semielea* and *Reptomulteia*. *Bulletin of The Natural History Museum, Geology Series* **50**, 1–103.
- Taylor, P.D. 1996. Cretaceous bryozoans from the Chatham Islands, New Zealand. *Alcheringa* **20**, 316–327.
- Taylor, P.D. 1999. Bryozoans. In: E. Savazzi (ed.), *Functional Morphology of the Invertebrate Skeleton*, 623–646. John Wiley and Sons Ltd., Chichester.
- Taylor, P.D. and Voigt, E. 1999. An usually large cyclostome bryozoan (*Pennipora anomalopora*) from the Upper Cretaceous of Maastricht. *Bulletin de l'Institut Royal des Sciences Naturelles de Belgique, Sciences de la Terre* **69**, 165–171.

- Taylor, P.D. and Weedon, M.J. 2000. Skeletal ultrastructure and phylogeny of cyclostome bryozoans. *Zoological Journal of the Linnean Society* **128**, 337–399.
- Taylor, P.D., Schembri, P.J. and Cook, P.L. 1989. Symbiotic associations between hermit crabs and bryozoans from the Otago region, Southeastern New Zealand. *Journal of the Natural History* **23**, 1059–1085.
- Thurman, H.V. 1996. *Essentials of Oceanography*. 400 pp. Prentice Hall, Inc. Upper Saddle River, New Jersey.
- Tillier, S. 1975. Recherches sur la structure et revision systematique des Heteroporides (Bryozoa, Cyclostomata) des Faluns de Touraine. *Travaux du Laboratoire de Paléontologie*. 100 pp. Université de Paris, Faculté des Sciences d'Orsey, Orsey.
- Uttley, G.H. 1949. The Recent and Tertiary Polyzoa (Bryozoa) in the collection of the Canterbury Museum, Christchurch. Part I. *Records of the Canterbury Museum* **5**, 167–192.
- Vigneaux, M. 1949. Révision des Bryozoaires néogènes du Bassin d'Aquitaine et essai de classification. *Mémoires de la Société Géologique de France* (n.s.) **60**, 1–155.
- Voigt, E. 1953. Revision von: H. Hamm "Die Bryozoen des Mastrichter Obersenen" (1881). *Mitteilungen aus dem Geologischen Staatinstitut in Hamburg* **22**, 32–75.
- Waide, R.B. 1999. The relationship between productivity and species richness. *Annual Reviews of Ecology and Systematics* **30**, 257–300.
- Walter, B. 1972. Les Bryozoaires néocomiens du Jura suisse et français. *Géobios* **5**, 277–354.
- Walter, B. 1989. Heteroporidae et Lichenoporidae néocomiens (Bryozoa, Cyclostomata). *Revue de Paléobiologie* **8**, 373–403.
- Walter, B. 1991. *Defranciopora* et *Reptomulticava* (Bryozoa–Cyclostomata) valanginiens du Jura. *Bollettino della Società Paleontologica Italiana* **30**, 97–108.
- Ward, D. J. and Grande, L. 1991. Chimaeroid fish remains from Seymour Island, Antarctic Peninsula. *Antarctic Science* **3**, 323–330.
- Waters, A. 1884. Fossil Cyclostomatous Bryozoa from Australia. *Quarterly Journal of the Geological Society* **40**, 674–696.
- Waters, A.W. 1885. Cheilostomatous Bryozoa from Aldinga and the River-Murray Cliffs, South Australia. *Quarterly Journal of the Geological Society* **41**, 279–310.
- Waters, A. 1887. On Tertiary Cyclostomatous Bryozoa from New Zealand. *Quarterly Journal of the Geological Society* **43**, 337–350.
- Waters, A. 1892. North Italian Bryozoa. Part II. Cyclostomata. *Quarterly Journal of the Geological Society* **48**, 153–162.
- Waters, A. 1904. *Bryozoa. Résultats du Voyage du S.Y. "Belgica" en 1897–1899*. *Zoologie*, 1–114. Buschmann, Anvers.
- Wiedman, L.A. and Feldmann, R.M. 1988. Ichnofossils, tubiform body fossils, and depositional environment of the La Meseta Formation (Eocene) of Antarctica. In: R.M. Feldmann and M.O. Woodburne (eds), *Geology and Paleontology of Seymour Island, Antarctic Peninsula*. *Geological Society of America, Memoir* **169**, 531–539.
- Wrenn, J.H. and Hart, G.F. 1988. Paleogene dinoflagellate cyst biostratigraphy of Seymour Island, Antarctica. In: R.M. Feldmann and M.O. Woodburne (eds), *Geology and Paleontology of Seymour Island, Antarctic Peninsula*. *Geological Society of America, Memoir* **169**, 321–447.
- Zabala, M., Orejas, C. and Alva, V. 1997. Bryozoans of the Weddell Sea. In: W. Arntz and J. Gutt (eds), *The Expedition ANTARKTIS XIII/3 (EASIZ I) of "Polarstern" to the eastern Weddell Sea in 1996*. *Berichte zur Polarforschung* **249**, 55–61.
- Zinsmeister, W.J. 1982. Late Cretaceous–Early Tertiary molluscan biogeography of southern circum-Pacific. *Journal of Paleontology* **56**, 84–102.
- Zinsmeister, W.J. 1991. Review of the biogeographic history of Seymour Island molluscan faunas: a look at climate changes in the high southern latitudes during the Late Cretaceous and Early Tertiary. *International Conference on the Role of the Southern Ocean and Antarctica in Global Change: An Ocean Drilling Perspective, University of California, Santa Barbara, California*. Abstracts, 70.
- Zinsmeister, W.J. and Camacho, H.H. 1982. Late Eocene (to possibly earliest Oligocene) molluscan fauna of the La Meseta Formation of Seymour Island, Antarctic Peninsula. In: C. Craddock (ed.), *Antarctic Geoscience*, 99–304. The University of Wisconsin Press, Madison.
- Zinsmeister, W.J. and Feldmann, R.M. 1984. Cenozoic high latitude heterochrony of Southern Hemisphere marine faunas. *Science* **224**, 281–283.
- Zullo, V.A., Feldmann, R.M. and Wiedman, L.A. 1988. Balanomorph Cirripedia from the Eocene La Meseta Formation, Seymour Island, Antarctica. In: R.M. Feldmann and M.O. Woodburne (eds), *Geology and Paleontology of Seymour Island, Antarctic Peninsula*. *Geological Society of America, Memoir* **169**, 459–464.
-

PLATES

BRYOZOANS FROM THE EOCENE OF SEYMOUR ISLAND, ANTARCTIC PENINSULA

PLATE 1

Bryozoan colony forms 44

- Figs 1–2. Branched colonies of *Hornera antarctica* (Waters, 1904); 1. ZPAL Br.VIII/64; 2. ZPAL Br.VIII/43.
 Fig. 3. Club-shaped zoarium of *Reptomulticava clavaeformis* sp. n.; ZPAL Br.VIII/69.
 Fig. 4. Fan-shaped colony of *Fasciculipora* sp.; ZPAL Br.VIII/57.
 Fig. 5. Hemispherical colony of *Neofungella capitula* sp. n.; ZPAL Br.VIII/48.
 Fig. 6. Encrusting colony of *Borgella* sp.; ZPAL Br.VIII/A20.
 Fig. 7. Reticulate colony of *Reticrescis plicatus* gen. et sp. n.; ZPAL Br.VIII/A66.
 Fig. 8. Robust, dendroid colony of *Calvetia* sp.; ZPAL Br.VIII/A48.
 Fig. 9. Colony of *Disporella marambioensis* sp. n. composed of rosette-shaped subcolonies; ZPAL Br.VIII/A3.
 Fig. 10. Underside of a hemispherical colony of *Reptomulticava seymourensis* sp. n.; ZPAL Br.VIII/289.
 Fig. 11. Colony of *Retecrisina antarctica* sp. n. composed of bilamellar branches; ZPAL Br.VIII/A35.
 Fig. 12. Underside of a hemispherical colony of *Ceriopora hemisphaerica* sp. n.; ZPAL Br.VIII/105.
 Fig. 13. Coil-shaped, reticulate colony of *Reteporella* sp.; ZPAL Br.VIII/A71.
 Fig. 14. Cap-shaped colony of *Smittoidea gazdzickii* sp. n.; ZPAL Br.VIII/101.
 Fig. 15. Mushroom-shaped, multilamellar colony of *Aimulosia lamellosa* sp. n.; ZPAL Br.VIII/88.
 Fig. 16. Branched, bilamellar zoarium of *Aspidostoma taylori* sp. n.; ZPAL Br.VIII/A50.
 Fig. 17. Mushroom-shaped, multilamellar zoarium of *Celleporaria ovata* sp. n.; ZPAL Br.VIII/393.
 Fig. 18. Massive colony of *Osthimosia globosa* sp. n. composed of a few subcolonies; ZPAL Br.VIII/98.
 Fig. 19. Massive, multilamellar colony of *Osthimosia globosa* sp. n. composed of subcolonies and encrusted by polychaete worms; ZPAL Br.VIII/457.
 Fig. 20. Portions of the bilamellar sheets of *Aspidostoma multiformis* sp. n.; ZPAL Br.VIII/A15.
 Fig. 21. Underside of a large multilamellar, hemispherical colony of *Celleporaria mesetaensis* sp. n. with polychaete borings; ZPAL Br.VIII/ 37.

All specimens natural size.

ZPAL 1, Teln1. La Meseta Formation (Eocene), Seymour Island.

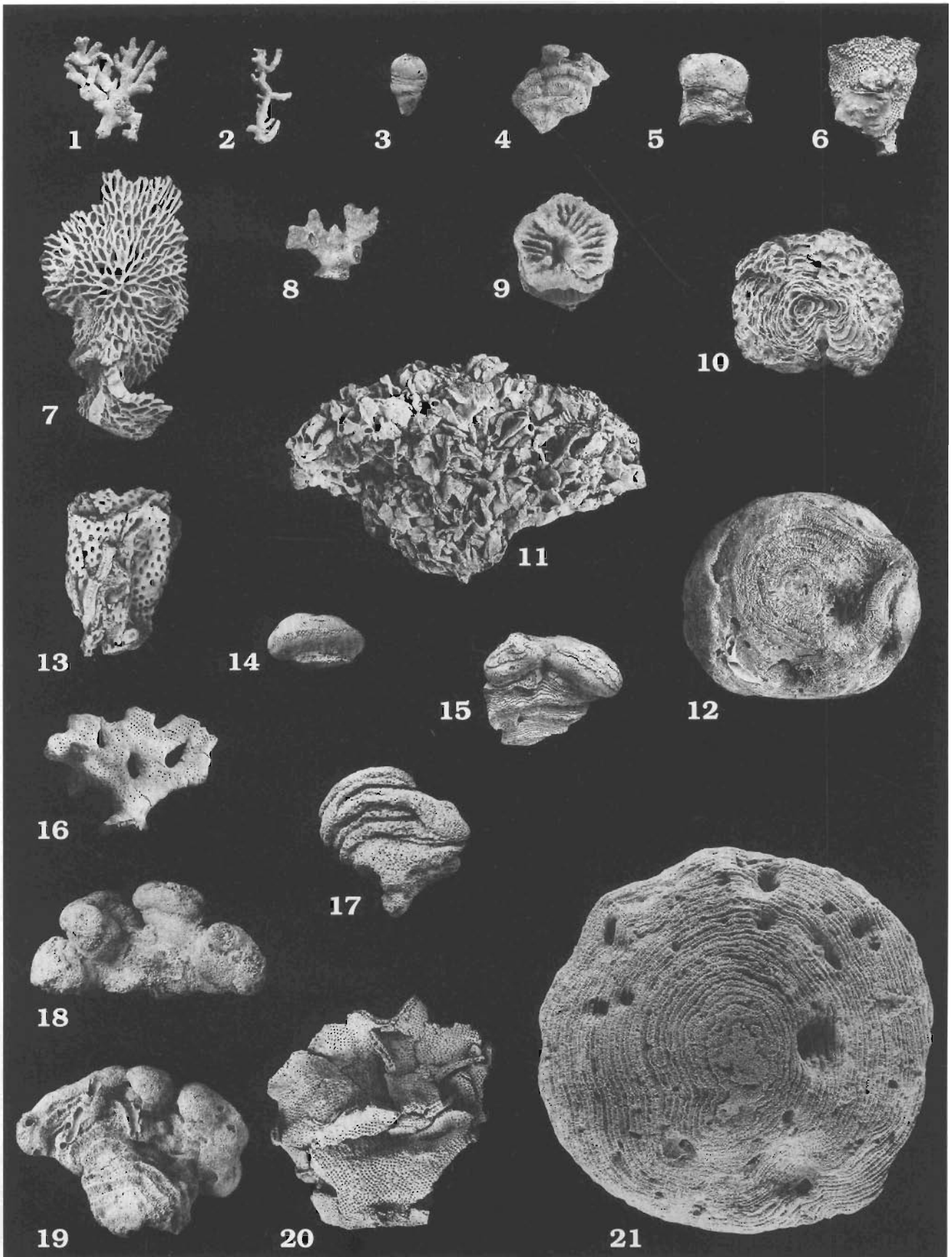

U. HARA: BRYOZOANS FROM THE EOCENE OF SEYMOUR ISLAND, ANTARCTIC PENINSULA

BRYOZOANS FROM THE EOCENE OF SEYMOUR ISLAND, ANTARCTIC PENINSULA

PLATE 2

Retecrisina antarctica sp. n. 49

Fig. 1a. Reticulate colony composed of laterally-compressed bilamellar branches, × 2.

Fig. 1b. Fragment of zoarial surface with breakage through the bilamellar branches showing zooecial apertures from both sides of the budding laminae, × 25.

Fig. 1c. Slightly oblique autozooecial apertures, × 100.

Fig. 1d. Group of secondary nanozooecia (nz), × 150.

Fig. 1e. Group of zooecial apertures sealed by porous terminal diaphragms, × 150.

Holotype ZPAL Br.VIII/A36.

Fig. 2a. Fragment of a reticulate colony composed of bilamellar branches, × 2.

Fig. 2b. Gynozooecium (gz), pierced by zooecial apertures, with slightly compressed ooeciostome (oc), × 45.

ZPAL Br.VIII/A37.

ZPAL 1, Telm1. La Meseta Formation (Eocene), Seymour Island.

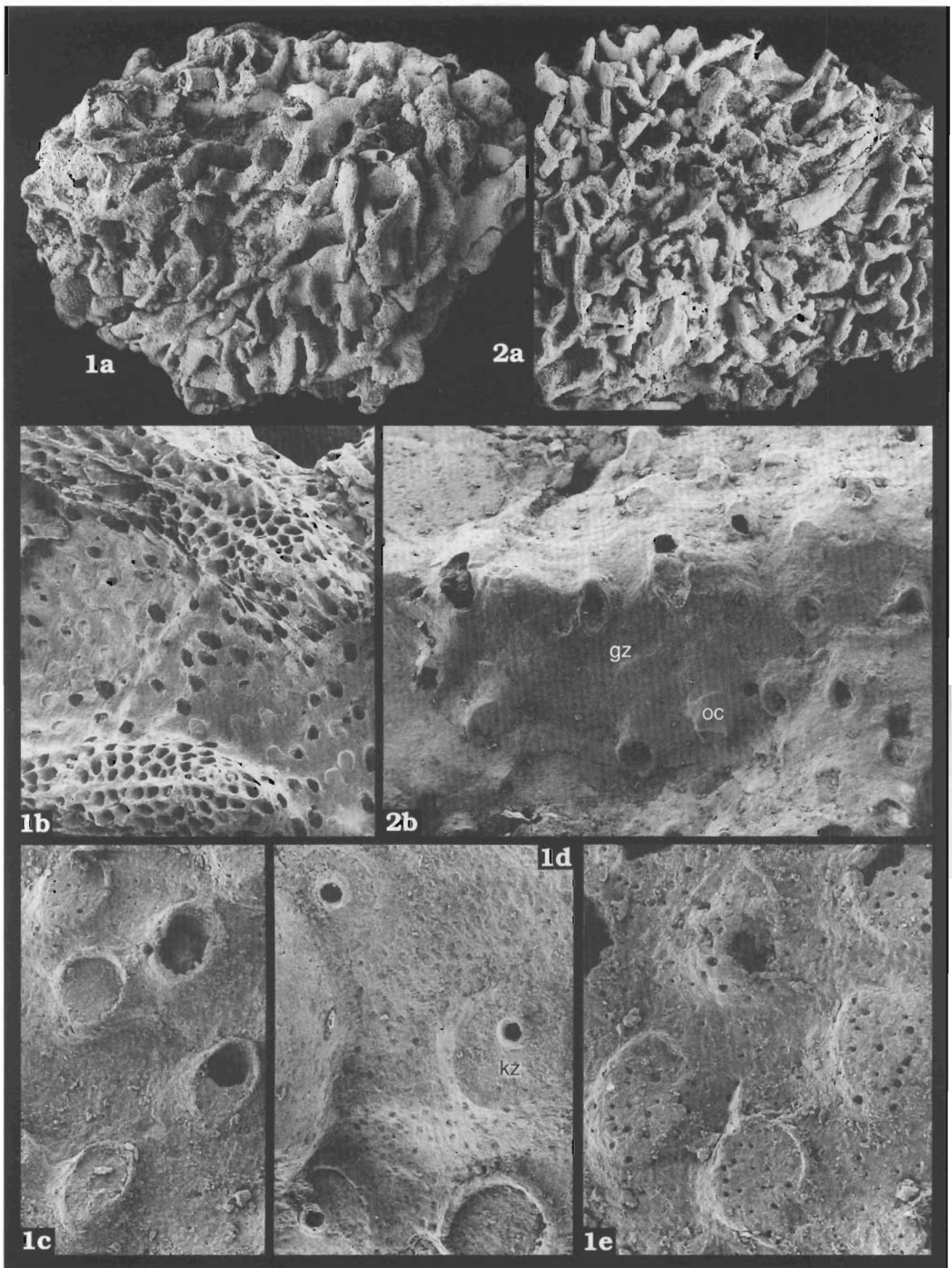

U. HARA: BRYOZOANS FROM THE EOCENE OF SEYMOUR ISLAND, ANTARCTIC PENINSULA

BRYOZOANS FROM THE EOCENE OF SEYMOUR ISLAND, ANTARCTIC PENINSULA

PLATE 3

Hornera antarctica (Waters, 1904) 52

Fig. 1a. Frontal view of branched colony with serpulid tubes on the left, × 3.

Fig. 1b. Basal view of the colony, × 3.

Fig. 1c. Distal end of the dichotomously branching colony; frontal view with autozooeical apertures and strong, transversely running system of nervi, × 17.

Fig. 1d. Basal side showing longitudinal sulci with elongate vacuoles, × 110.

Fig. 1e. Fragment of the zoarial surface with round-shaped zooecia surrounded by peristomes and irregularly scattered cancelli, × 110.

ZPAL Br.VIII/A64, ZPAL 1, Teln1. La Meseta Formation (Eocene), Seymour Island.

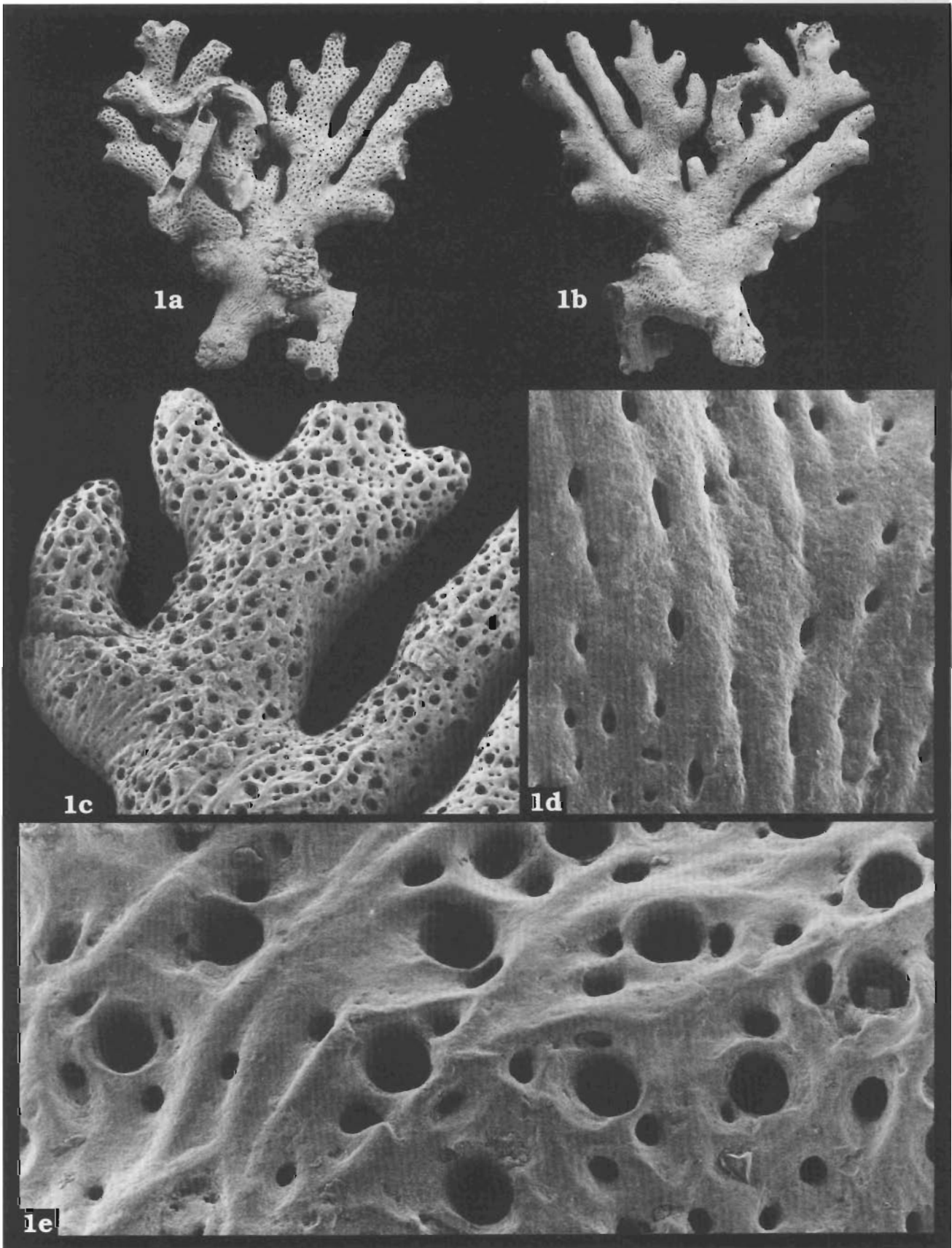

U. HARA: BRYOZOANS FROM THE EOCENE OF SEYMOUR ISLAND, ANTARCTIC PENINSULA

BRYOZOANS FROM THE EOCENE OF SEYMOUR ISLAND, ANTARCTIC PENINSULA

PLATE 4

Hornera antarctica (Waters, 1904) 52

- Fig. 1a. Basal view of branched colony with a gynozooecium (arrow), $\times 3$.
 Fig. 1b. Frontal view of branched colony covered by zooecial apertures, $\times 3$.
 Fig. 1c. Middle part of the main branch showing short lateral branches, autozooecia and well-marked system of nervi, $\times 10$.
 Fig. 1d. Damaged, deeply pitted oval gynozooecium (gz) placed in the extremities of the lateral branch, $\times 15$.
 Fig. 1e. Middle part of the branch from the frontal side showing arrangement of zooecial apertures and cancelli, $\times 35$.

ZPAL Br.VIII/63.

- Fig. 2a. Incomplete branched colony, frontal view, $\times 4$.
 Fig. 2b. Basal view, $\times 4$.
 Fig. 2c. Fragment of the zoarial surface showing the arrangement of the zooecial apertures and irregularly scattered cancelli, $\times 100$.

ZPAL Br.VIII/43.

ZPAL 1, Telm1. La Meseta Formation (Eocene), Seymour Island.

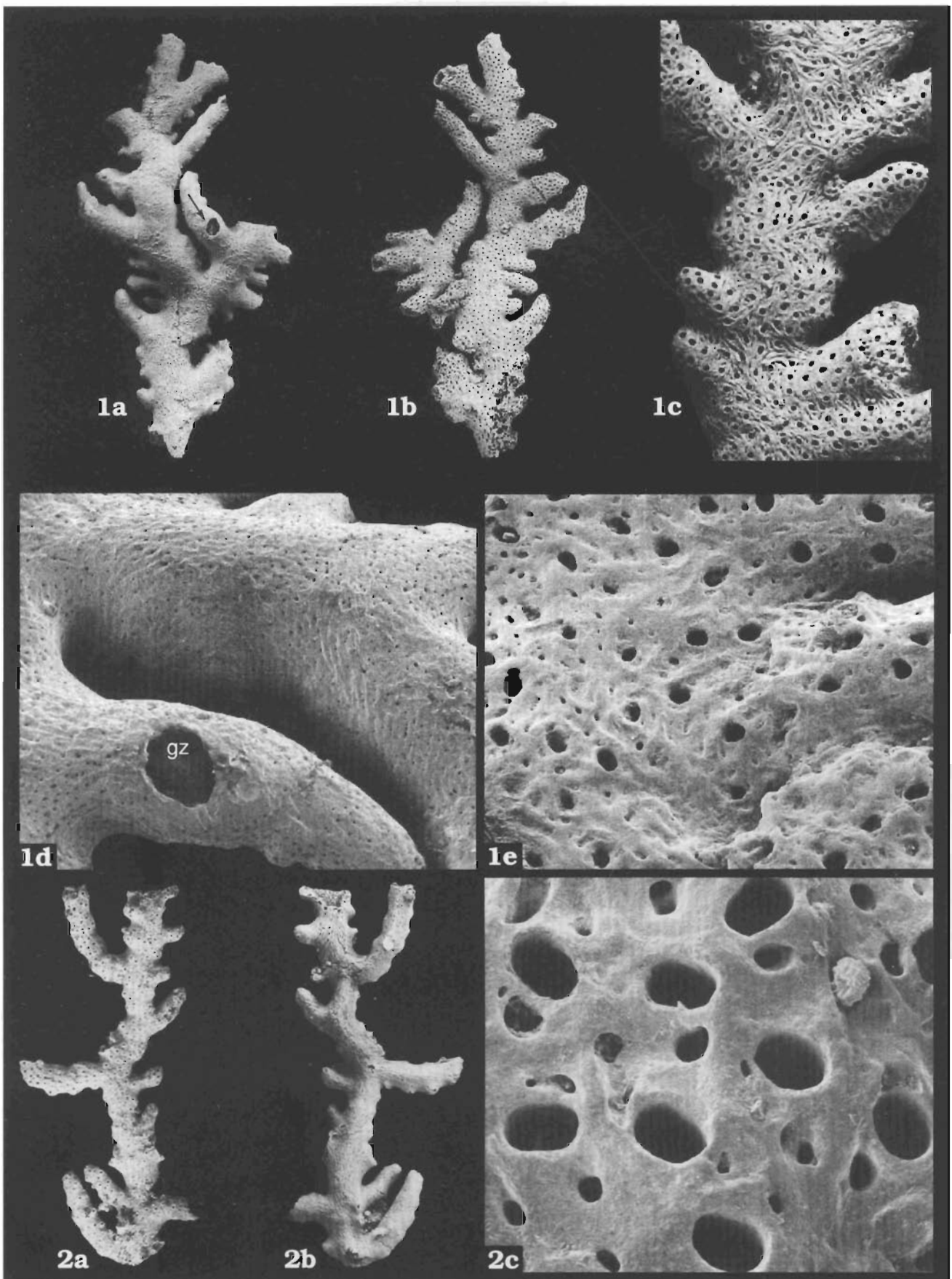

U. HARA: BRYOZOANS FROM THE EOCENE OF SEYMOUR ISLAND, ANTARCTIC PENINSULA

BRYOZOANS FROM THE EOCENE OF SEYMOUR ISLAND, ANTARCTIC PENINSULA

PLATE 5

Crassohornera sp. 54

- Fig. 1a. Frontal view, × 4.
 - Fig. 1b. Basal view, × 4.
 - Fig. 1c. Circular autozooeical apertures and cancelli, × 70.
- ZPAL Br.VIII/A47.

Borgella sp. 56

- Fig. 2a. Discoidal encrusting zoarium with rugose surface showing a brood chamber (arrowed), × 6.
 - Fig. 2b. Part of zoarial surface showing the autozooeical apertures surrounded by kenozoecia and depressed area composed of kenozoecia (in the middle), × 42.
 - Fig. 2c. Worn brood chamber (bch) showing a floor with radially arranged autozoecia, × 50.
- ZPAL Br.VIII/A20.

ZPAL 1, Telm1. La Meseta Formation (Eocene), Seymour Island.

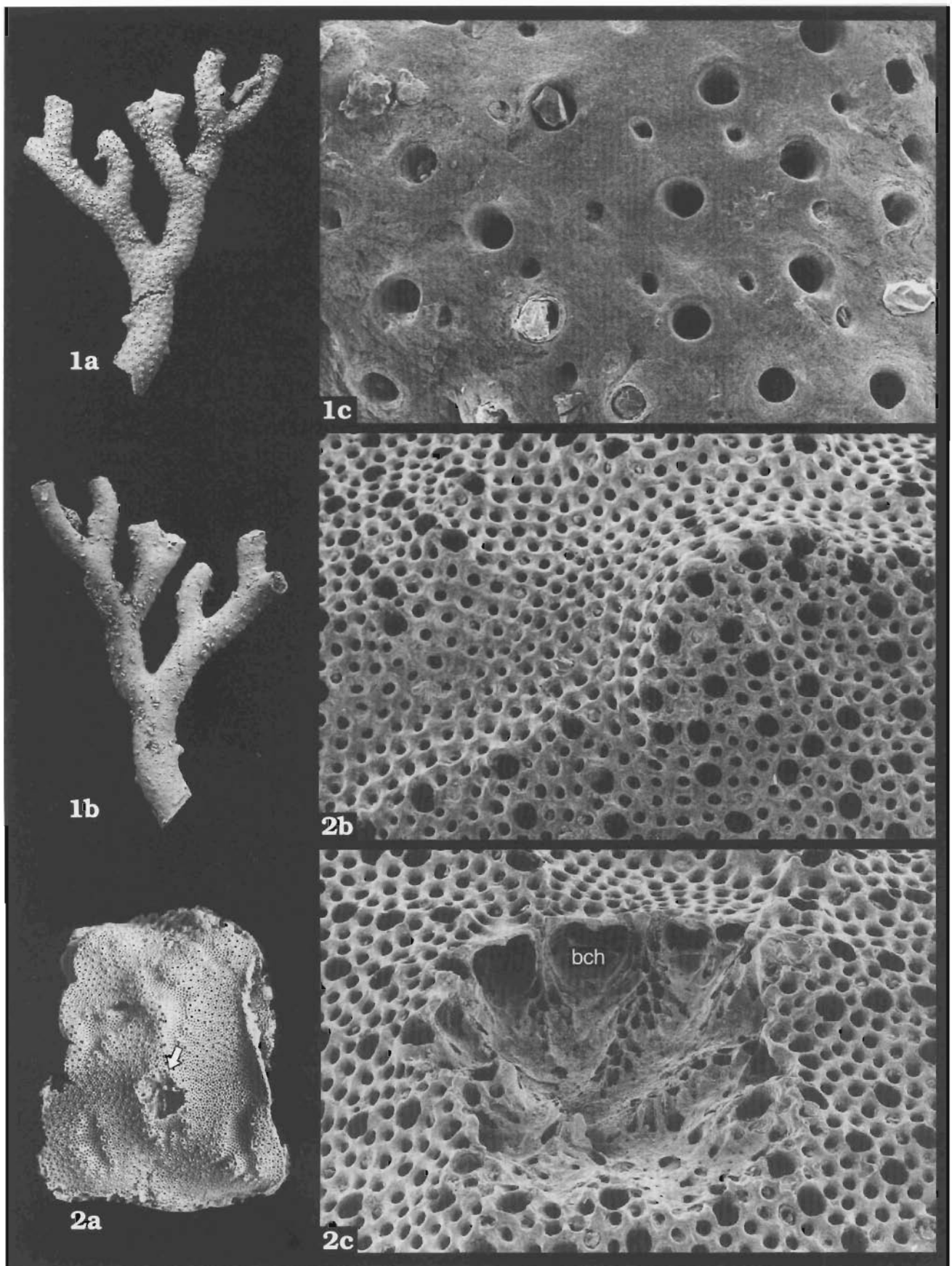

U. HARA: BRYOZOANS FROM THE EOCENE OF SEYMOUR ISLAND, ANTARCTIC PENINSULA

BRYOZOANS FROM THE EOCENE OF SEYMOUR ISLAND, ANTARCTIC PENINSULA

PLATE 6

Calvetia sp. 55

- Fig. 1a. Side view of the dendroid colony with a supporting base and damaged lateral branch, $\times 4$.
 Fig. 1b. Reverse side of the colony showing a broken gynozooecium (gz), $\times 4$.
 Fig. 1c. Fragment of the upper part of the colony with concave proximal fracture surface of a branch, $\times 15$.
 Fig. 1d. Worn elliptical gynozooecium (gz), with interior walled roof $\times 10$.
 Fig. 1e. Oblique longitudinal section of a main branch, showing slightly marked overgrowths and submoniliform zooecial walls in endozone and exozone, $\times 9$.
 Fig. 1f. Autozooecial apertures surrounded by small kenozoecia (kz, arrow), $\times 70$.

ZPAL Br.VIII/A48, ZPAL 1, Telm1. La Meseta Formation (Eocene), Seymour Island.

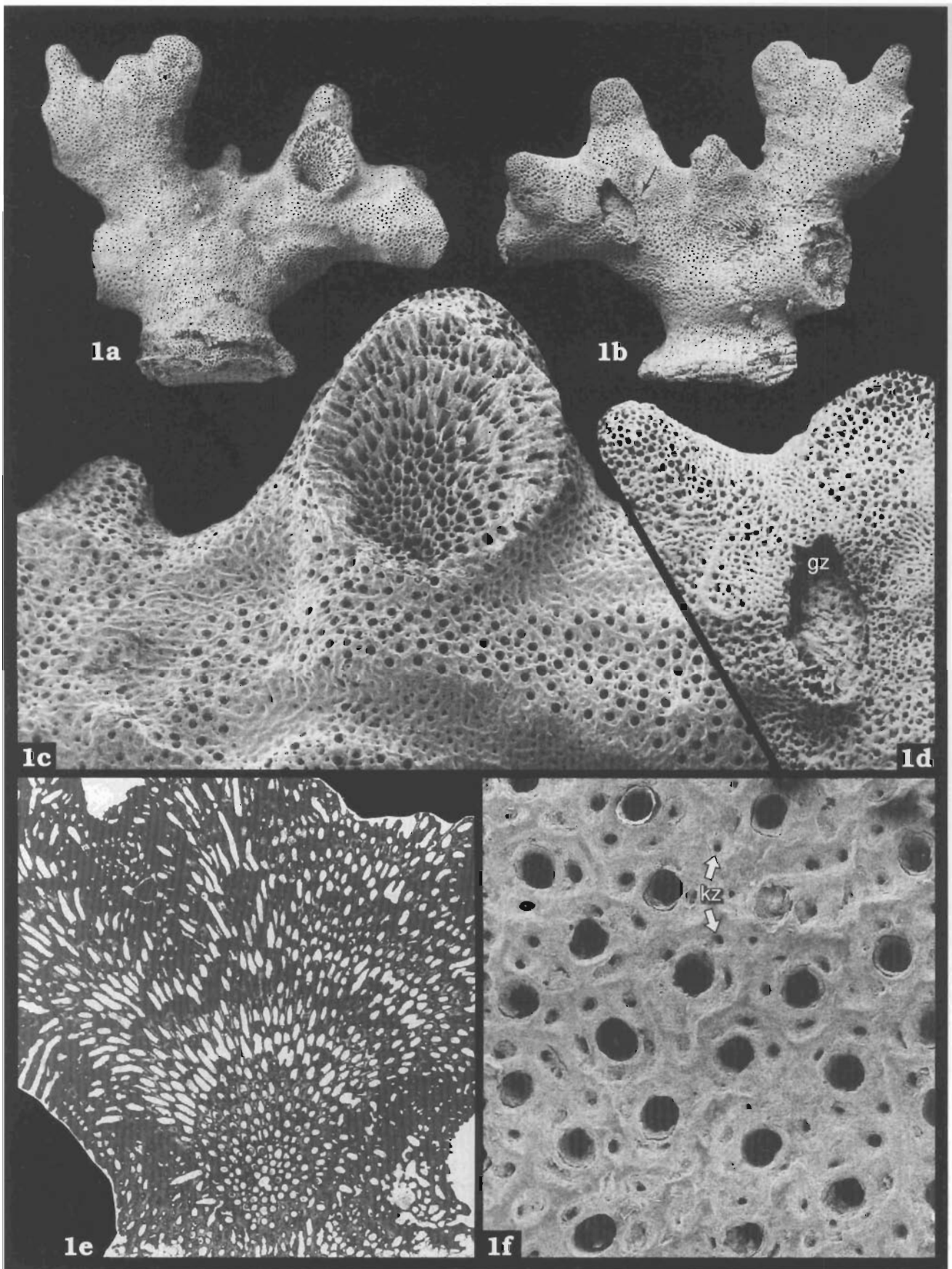

U. HARA: BRYOZOANS FROM THE EOCENE OF SEYMOUR ISLAND, ANTARCTIC PENINSULA

BRYOZOANS FROM THE EOCENE OF SEYMOUR ISLAND, ANTARCTIC PENINSULA

PLATE 7

Ceriopora hemisphaerica sp. n. 56

Fig. 1a. Complete hemispherical colony, side view, × 1.

Fig. 1b. Colony upper surface, × 1.

Fig. 1c. Underside of the colony showing slightly marked layering and borings, × 1.

Fig. 1d. Vertical section through the colony showing radially arranged bundles of zooecia, × 3.5.

ZPAL Br.VIII/22.

Fig. 2a. Side view of the complete hemispherical colony, × 1.

Fig. 2b. Colony upper surface, × 1.

Fig. 2c. Underside of the colony with layering and small cavity in the centre, × 1.

Fig. 2d. Vertical section through the colony showing radially arranged zooecia with distinct, short numerous growth lines, × 3.

Holotype ZPAL Br.VIII/21.

ZPAL 1, Telm1. La Meseta Formation (Eocene), Seymour Island.

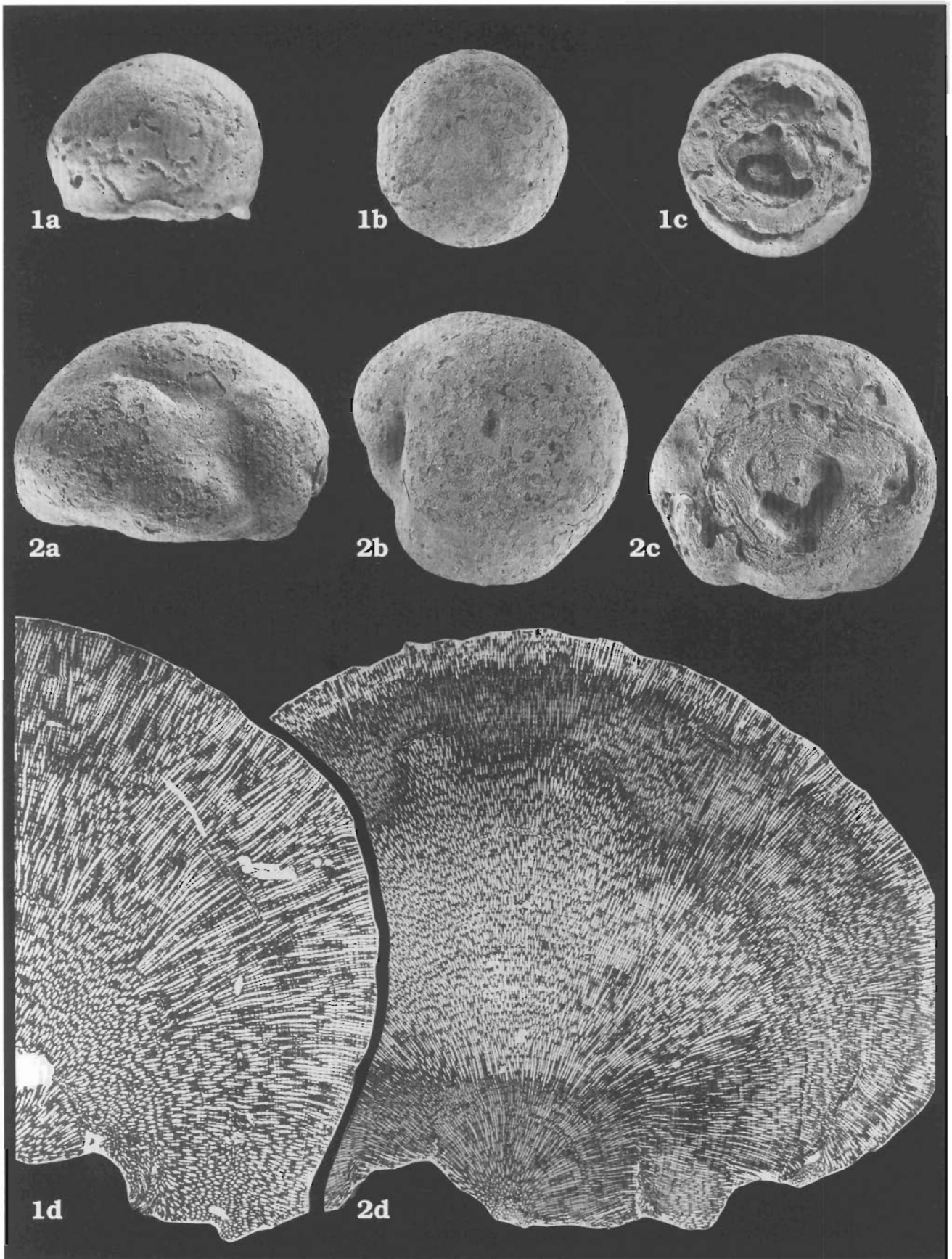

U. HARA: BRYOZOANS FROM THE EOCENE OF SEYMOUR ISLAND, ANTARCTIC PENINSULA

BRYOZOANS FROM THE EOCENE OF SEYMOUR ISLAND, ANTARCTIC PENINSULA

PLATE 8

Neofungella capitula sp. n. 58

Fig. 1. Side view of the colony, × 3; ZPAL Br.VIII/30.

Fig. 2a. Side view of the colony showing capping overgrowths in the proximal part, × 3.

Fig. 2b. Vertical section through the colony showing numerous brood chambers (arrows) with internal partitions and roofs overgrown by the subsequent zooecia, × 10.

ZPAL Br.VIII/48.

Fig. 3a. Side view of hemispherical colony, × 3.

Fig. 3b. Upper surface of hemispherical colony, × 3.

ZPAL Br.VIII/33.

Fig. 4. Side view of the colony showing layering in the proximal part, × 3; ZPAL Br.VIII/54.

Fig. 5. Side view of hemispherical colony, × 3; ZPAL Br.VIII/68.

Fig. 6a. Side view of the complete colony with an expanded base and capping overgrowths in the proximal part, × 3.

Fig. 6b. Colony upper surface, × 3.

ZPAL Br.VIII/35.

Fig. 7. Side view of colony showing numerous overgrowth, × 3, Br.VIII/65.

Fig. 8a. Slightly abraded zoarial surface from the side view showing successive layers, × 3.

Fig. 8b. Zoarial surface showing arrangement of autozooecia and kenozoecia, × 50.

Holotype ZPAL Br.VIII/229.

ZPAL 1, Telm1. La Meseta Formation (Eocene), Seymour Island.

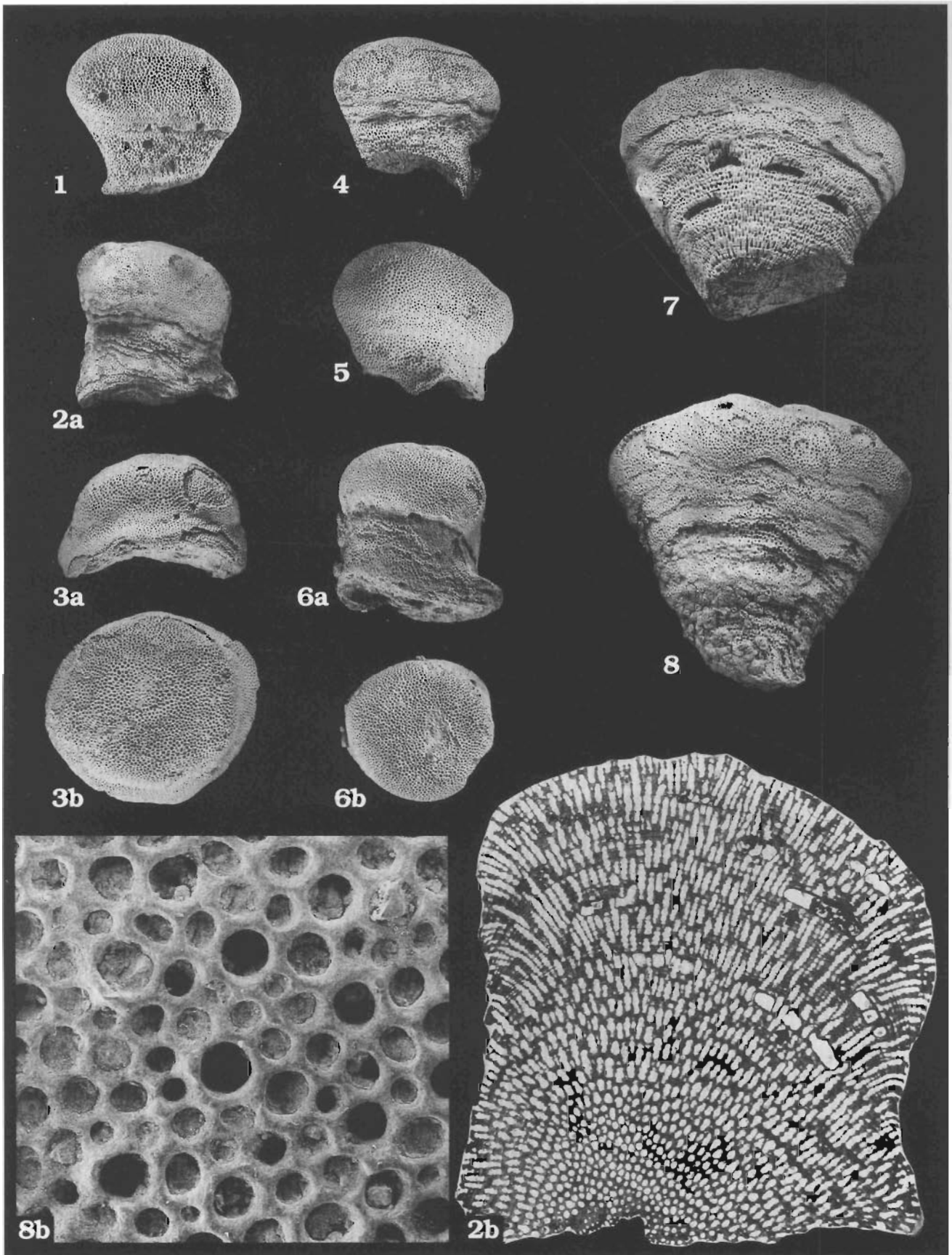

U. HARA: BRYOZOANS FROM THE EOCENE OF SEYMOUR ISLAND, ANTARCTIC PENINSULA

BRYOZOANS FROM THE EOCENE OF SEYMOUR ISLAND, ANTARCTIC PENINSULA

PLATE 9

Reticrescis plicatus gen. et sp. n. 61

Fig. 1a. Reticulate colony, dorsal view showing the origin of the colony (in the centre) from where the branches ramify radially, $\times 1.5$.

Fig. 1b. Side view of the same colony, $\times 1.5$.

Fig. 1c. Upper view of the colony filled with sediment, $\times 1.5$.

ZPAL Br.VIII/A66.

Fig. 2. Reticulate colony embedded into the sandstone, dorsal view, $\times 1.5$; ZPAL Br.VIII/A13.

Fig. 3a. Upper view of the cup-shaped colony showing reticulation of the branches, $\times 3$.

Fig. 3b. Side view of the colony showing reticulation of the branches, $\times 3$.

ZPAL Br.VIII/A4.

Fig. 4a. Portion of a reticulate colony from the dorsal view, $\times 1.3$.

Fig. 4b. Portion of the reticulate colony, frontal view with incidentally adherent hornerid and cellariid colonies, $\times 1.3$.

Holotype ZPAL Br.VIII/A69.

ZPAL 1, Telm1. La Meseta Formation (Eocene), Seymour Island.

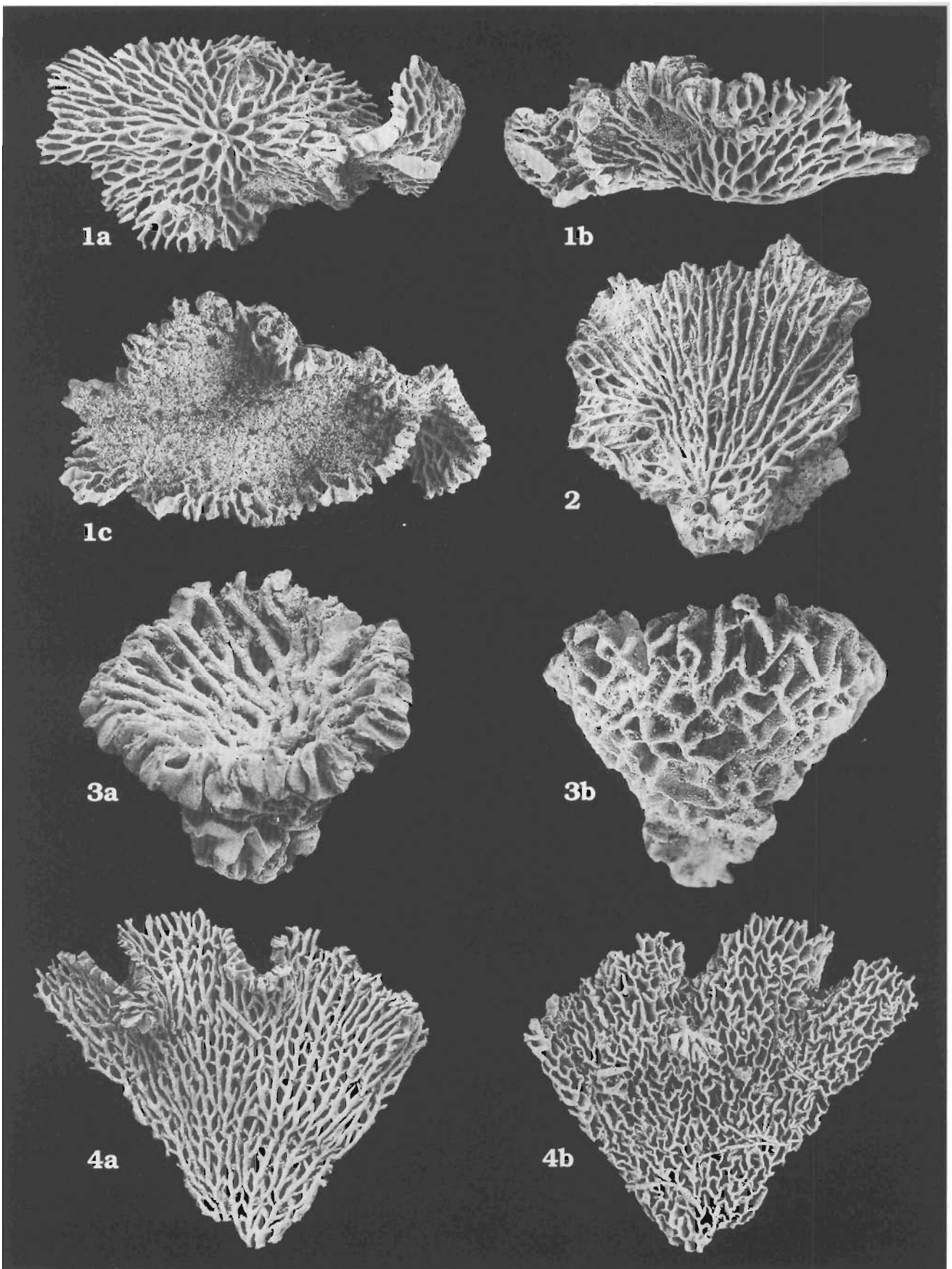

U. HARA: BRYOZOANS FROM THE EOCENE OF SEYMOUR ISLAND, ANTARCTIC PENINSULA

BRYOZOANS FROM THE EOCENE OF SEYMOUR ISLAND, ANTARCTIC PENINSULA

PLATE 10

Reticrescis plicatus gen. et sp. n. 61

Fig. 1a. Fragment of reticulate colony, dorsal view, × 3.

Fig. 1b. Frontal view, × 3.

Fig. 1c. Fenestrae of reticulation of the dorsal side of branches with numerous pores, × 11.

Fig. 1d. Fenestrae of reticulation of the branches with budding laminae, frontal side, × 11.

ZPAL Br.VIII/42.

Fig. 2. Frontal side of a bilamellar branch showing budding laminae surrounded by zooecia, × 210; ZPAL Br.VIII/A8.

Fig. 3. External structure of the free-wall showing the tubular zooecia with prominent peristomes encircled by adjacent kenozoecia, × 135; holotype ZPAL Br.VIII/A69.

ZPAL 1, Telm1. La Meseta Formation (Eocene), Seymour Island.

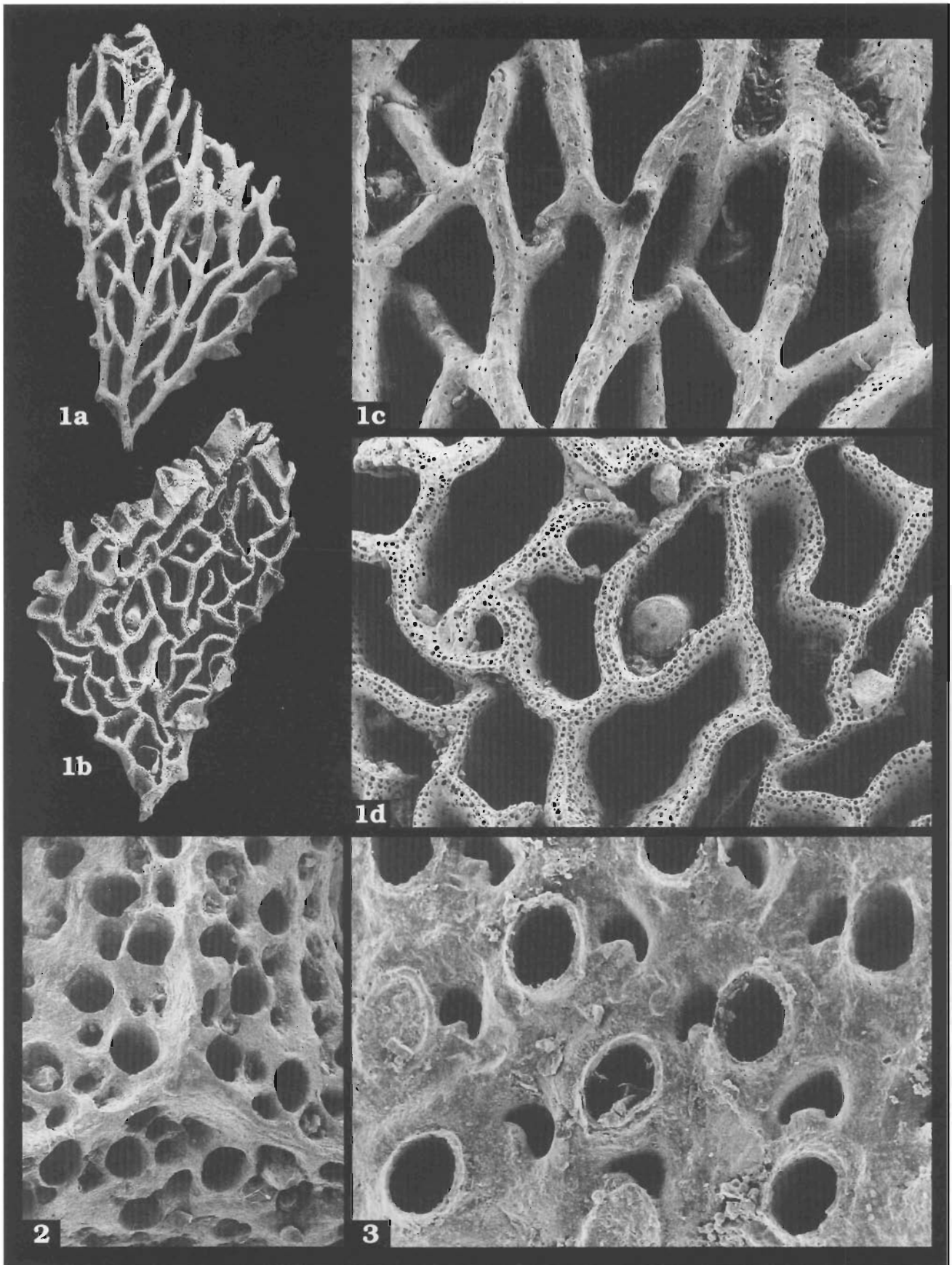

U. HARA: BRYOZOANS FROM THE EOCENE OF SEYMOUR ISLAND, ANTARCTIC PENINSULA

BRYOZOANS FROM THE EOCENE OF SEYMOUR ISLAND, ANTARCTIC PENINSULA

PLATE 11

Reptomulticava clavaeformis sp. n. 62

Fig. 1a. Club-shaped colony, side view with a brood chamber (arrow) at the top, × 5.

Fig. 1b. Vertical section showing multilamellar internal structure, × 6.

Fig. 1c. Autozooeical apertures, × 95.

Fig. 1d. Autozooeical apertures with diaphragms, × 80.

Fig. 1e. Worn brood chamber (bch) at the top of colony, × 24.

ZPAL Br.VIII/69.

Fig. 2a. Side view of the colony showing successive overgrowths, × 4.

Fig. 2b. Reverse side of the same colony showing overgrowths, × 4.

Holotype ZPAL Br.VIII/71.

Fig. 3. Side view of the complete colony, × 5; ZPAL Br.VIII/70.

ZPAL 1, Telm1. La Meseta Formation (Eocene), Seymour Island.

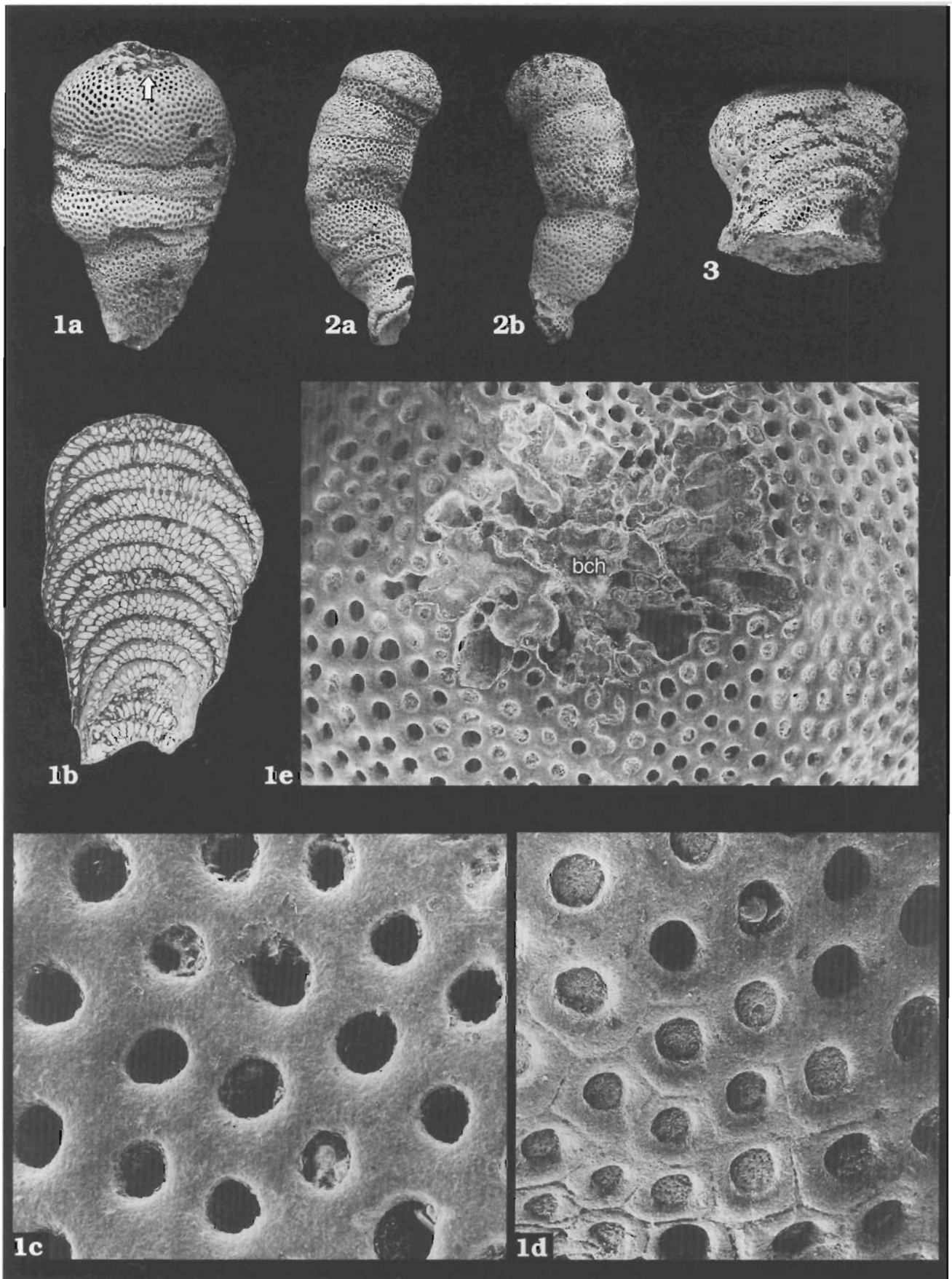

U. HARA: BRYOZOANS FROM THE EOCENE OF SEYMOUR ISLAND, ANTARCTIC PENINSULA

BRYOZOANS FROM THE EOCENE OF SEYMOUR ISLAND, ANTARCTIC PENINSULA

PLATE 12

Reptomulticava seymourensis sp. n. 63

Fig. 1a. Upper surface of the complete multilamellar colony showing numerous subcolonies and a brood chamber (arrow), × 2.

Fig. 1b. Underside of the colony showing layering, × 2.

Fig. 1c. Slightly worn colony, side view, × 2.

Holotype ZPAL Br.VIII/289.

Fig. 2a. Underside of multilamellar colony with layering, × 2.

Fig. 2b. Fragment of the zoarial surface showing edge of a overgrowing subcolony, × 14.

Fig. 2c. Growing edge showing porous interior walls, × 70.

Fig. 2d. Circular autozooeical apertures, × 100.

ZPAL Br.VIII/117.

ZPAL 1, Telm1. La Meseta Formation (Eocene), Seymour Island.

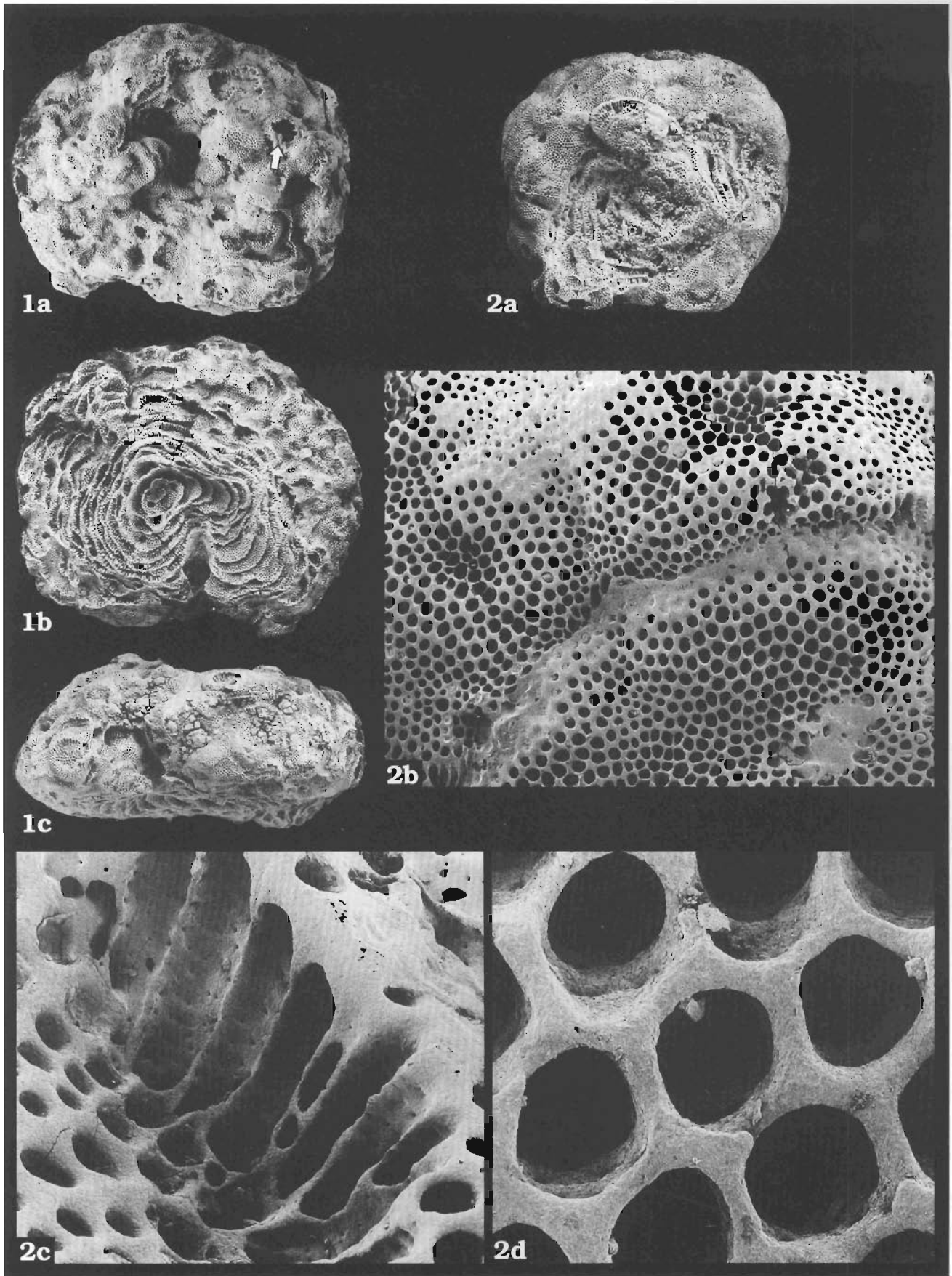

U. HARA: BRYOZOANS FROM THE EOCENE OF SEYMOUR ISLAND, ANTARCTIC PENINSULA

BRYOZOANS FROM THE EOCENE OF SEYMOUR ISLAND, ANTARCTIC PENINSULA

PLATE 13

Reptomulticava seymourensis sp. n. 63

Fig. 1a. Side view of the complete multilamellar colony, × 2.

Fig. 1b. Fragment of the zoarial surface with maculae, × 12.

Fig. 1c. Group of autozooeical apertures with well-marked borders, × 100.

ZPAL Br.VIII/113.

Fig. 2a. Upper surface of a slightly worn, multilamellar colony, × 2.5.

Fig. 2b. Side view showing numerous successive growth layers, × 2.5.

Fig. 2c. Vertical section showing multilamellar structure of the colony, × 4.

ZPAL Br.VIII/284.

ZPAL 1, Telm1. La Meseta Formation (Eocene), Seymour Island.

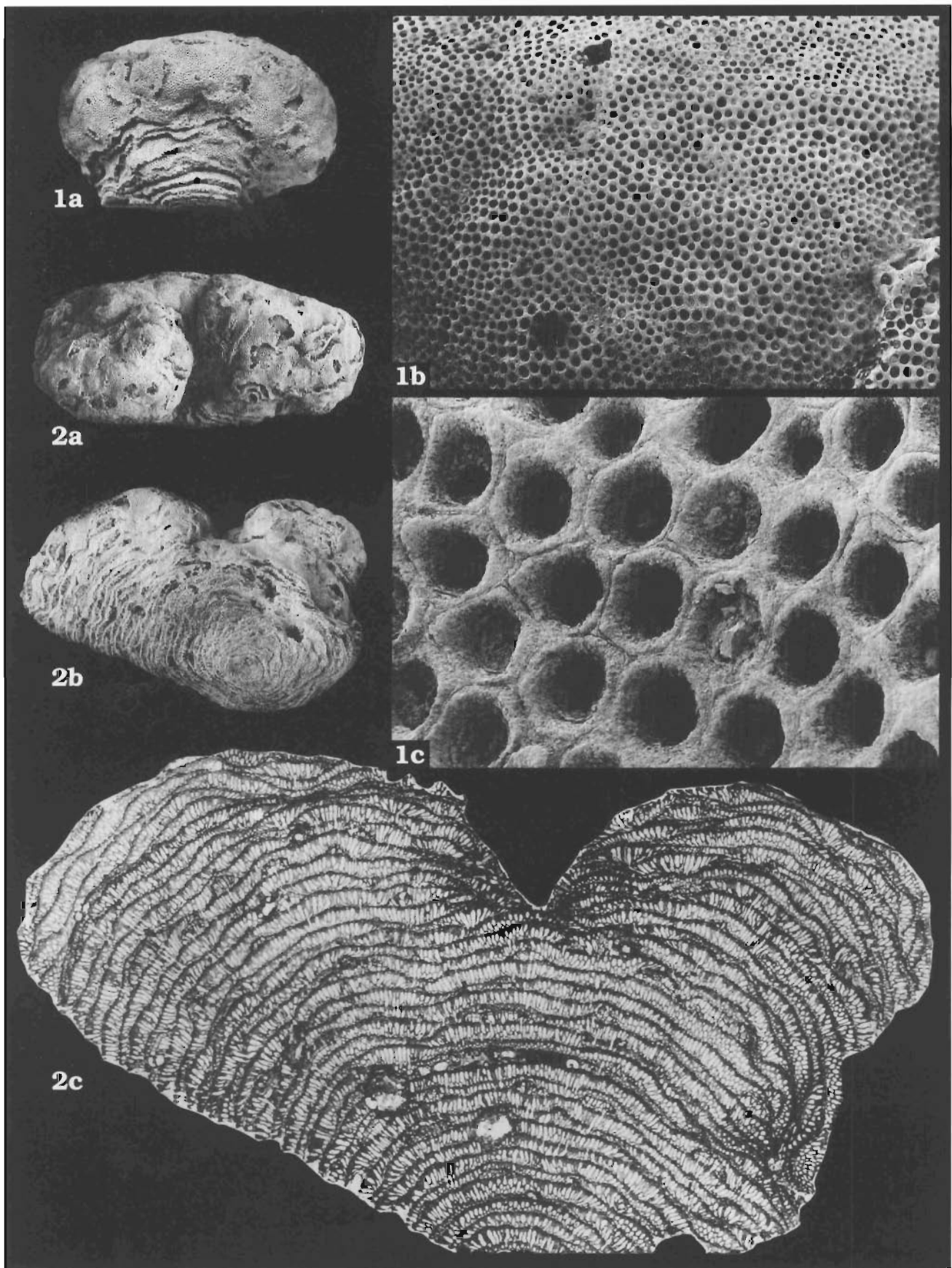

U. HARA: BRYOZOANS FROM THE EOCENE OF SEYMOUR ISLAND, ANTARCTIC PENINSULA

BRYOZOANS FROM THE EOCENE OF SEYMOUR ISLAND, ANTARCTIC PENINSULA

PLATE 14

Disporella marambioensis sp. n. 65

Fig. 1a. Saucer-shaped colony showing concave central part of zoarium with radially arranged radii of autozooeical apertures and slightly worn brood chamber (arrow), × 4.

Fig. 1b. Side view of the saucer-shaped colony with indistinct growth lines, × 4.

Fig. 1c. Colony underside, × 4.

Fig. 1d. Details of the zoarial surface with oval, depressed central area, radially arranged radii of autozooeical apertures and brood chamber on the left, × 10.

Fig. 1e. Slightly worn brood chamber developed as lobes between autozooeical radii (bch), × 30.

Fig. 1f. Part of the depressed central area with projecting autozooeical radii and alveoli in between, × 25.

Holotype ZPAL Br.VIII/A3.

Fig. 2. Composite colony with rosette-shaped subcolonies and well-projecting radii of autozooeical apertures, × 4; ZPAL Br.VIII/A1.

ZPAL 1, Telm1. La Meseta Formation (Eocene), Seymour Island.

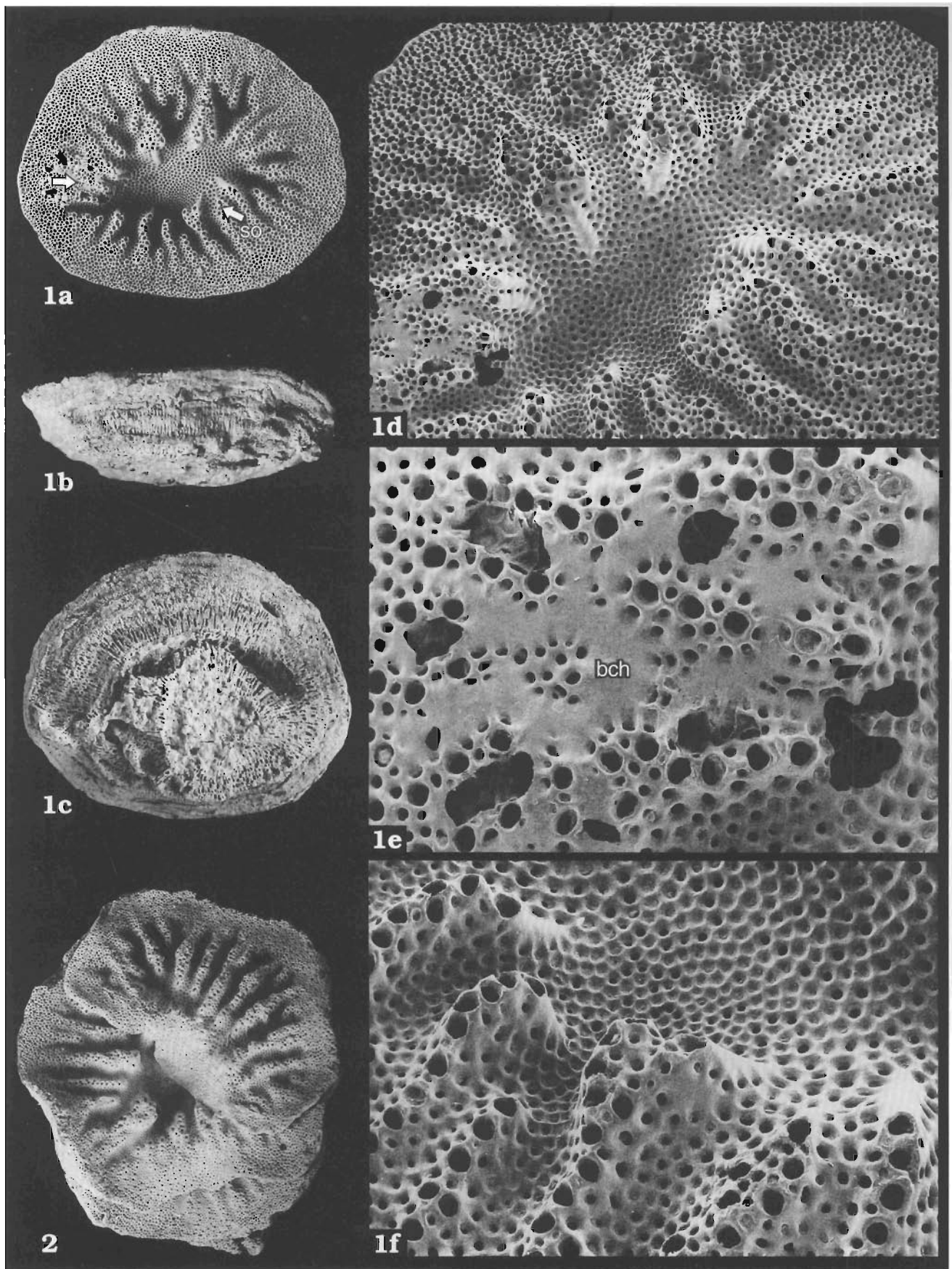

U. HARA: BRYOZOANS FROM THE EOCENE OF SEYMOUR ISLAND, ANTARCTIC PENINSULA

BRYOZOANS FROM THE EOCENE OF SEYMOUR ISLAND, ANTARCTIC PENINSULA

PLATE 15

Aspidostoma multiformis sp. n. 66

Fig. 1a. Portions of thick, broken bilamellar sheets, × 1. 5.

Fig. 1b. Group of autozoecia, × 35.

ZPAL Br.VIII/A15; ZPAL 1, Telm1

Aspidostoma pyriformis sp. n. 68

Fig. 2a. Fragment of thick, encrusting bilamellar colony with chaotically arranged autozoecia, × 2.

Fig. 2b. Group of autozoecia with avicularium (av), × 50.

ZPAL Br.VIII/A76; ZPAL 1, Telm1.

Fig. 3a. Thick, bilamellar branches forming spheroidal colony with interspaces filled with sediments, × 1.

Fig. 3b. A few worn zoecial apertures, × 70.

ZPAL Br.VIII/A70; ZPAL 12, Telm1.

La Meseta Formation (Eocene), Seymour Island.

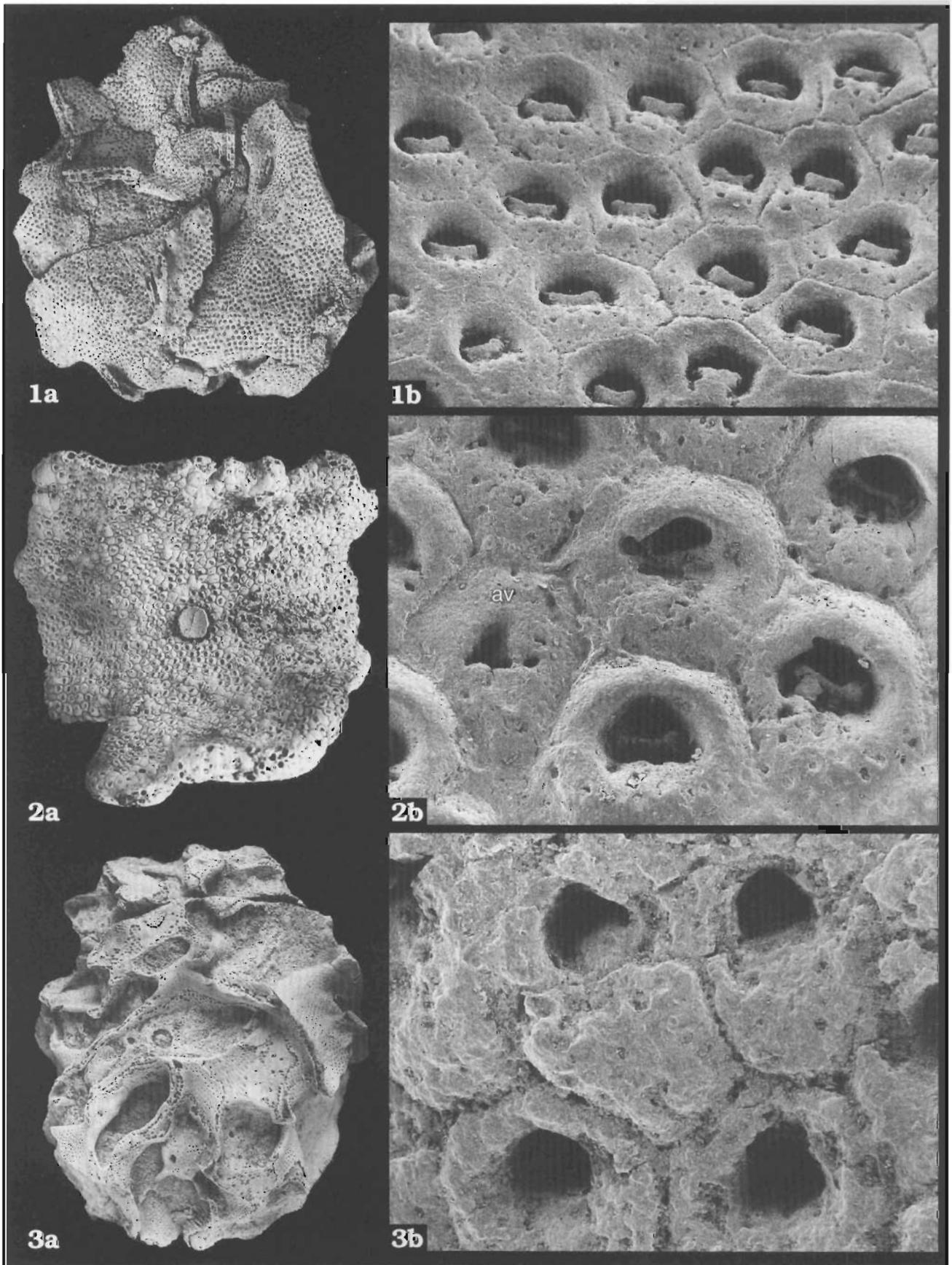

U. HARA: BRYOZOANS FROM THE EOCENE OF SEYMOUR ISLAND, ANTARCTIC PENINSULA

BRYOZOANS FROM THE EOCENE OF SEYMOUR ISLAND, ANTARCTIC PENINSULA

PLATE 16

Aspidostoma taylori sp. n. 70

Fig. 1a. Side view of a branched, bilamellar colony, with small encrusting tubuliporid specimens in the proximal part of the branch (arrows), $\times 3$.

Fig. 1b. Reverse side of the same branched colony, $\times 3$.

Fig. 1c. Middle part of the branch showing irregularly-pyriform autozoecia and kenozoecia (kz) at the margin of the branch, $\times 10$.

Holotype ZPAL Br.VIII/A50.

Fig. 2a. Growing tip of the branched colony, $\times 4$.

Fig. 2b. Distal part of zoarium showing autozoecia, one with broken ovicell (ov), $\times 25$.

ZPAL Br.VIII/A31.

Fig. 3a. Proximal part of a thick, broken bilamellar colony, $\times 3$.

Fig. 3b. Group of autozoecia, $\times 43$.

ZPAL Br.VIII/A30.

ZPAL 1, Telm1. La Meseta Formation (Eocene), Seymour Island.

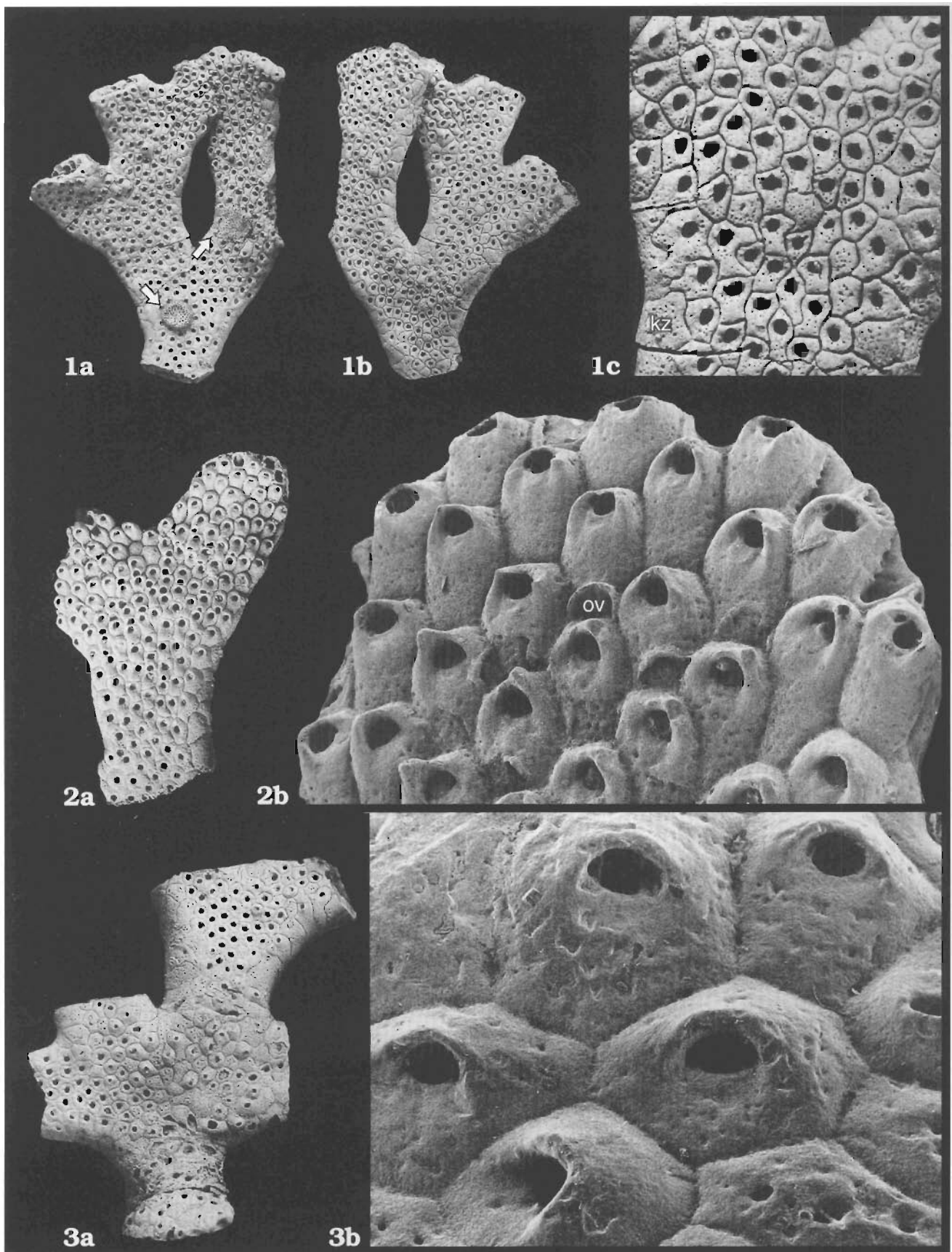

U. HARA: BRYOZOANS FROM THE EOCENE OF SEYMOUR ISLAND, ANTARCTIC PENINSULA

BRYOZOANS FROM THE EOCENE OF SEYMOUR ISLAND, ANTARCTIC PENINSULA

PLATE 17

Celleporaria australis sp. n. 74

Fig. 1a. Upper surface of the massive colony, × 2.

Fig. 1b. Side view of the same, massive barrel-shaped colony, × 2.

Fig. 1c. Longitudinal section through the massive colony showing chaotically arranged zooecia, × 8.

Fig. 1d. Group of erect to semi-erect, nearly square-shaped zooecia bordered by the distinct margins with areolar pores, among which there are ovicelled zooecia (ov), × 35.

Holotype ZPAL Br.VIII/485.

Rhynchozoon quadratus sp. n. 86

Fig. 2. Side view of leaf-like, massive colony with a strong supporting base, × 2.

Fig. 3. Group of zooecia surrounded by marginal pores, × 50.

Holotype ZPAL Br.VIII/A39.

?Osthimosia sp. 85

Fig. 4a. Side view of the irregularly-nodular zoarium encrusting a portion of a bilamellar bryozoan, × 3.

Fig. 4b. Fragment of the zoarial surface showing arrangement of zooecia with primary orifices and avicularia, × 50.

ZPAL Br.VIII/370.

ZPAL 1, Telm1. La Meseta Formation (Eocene), Seymour Island.

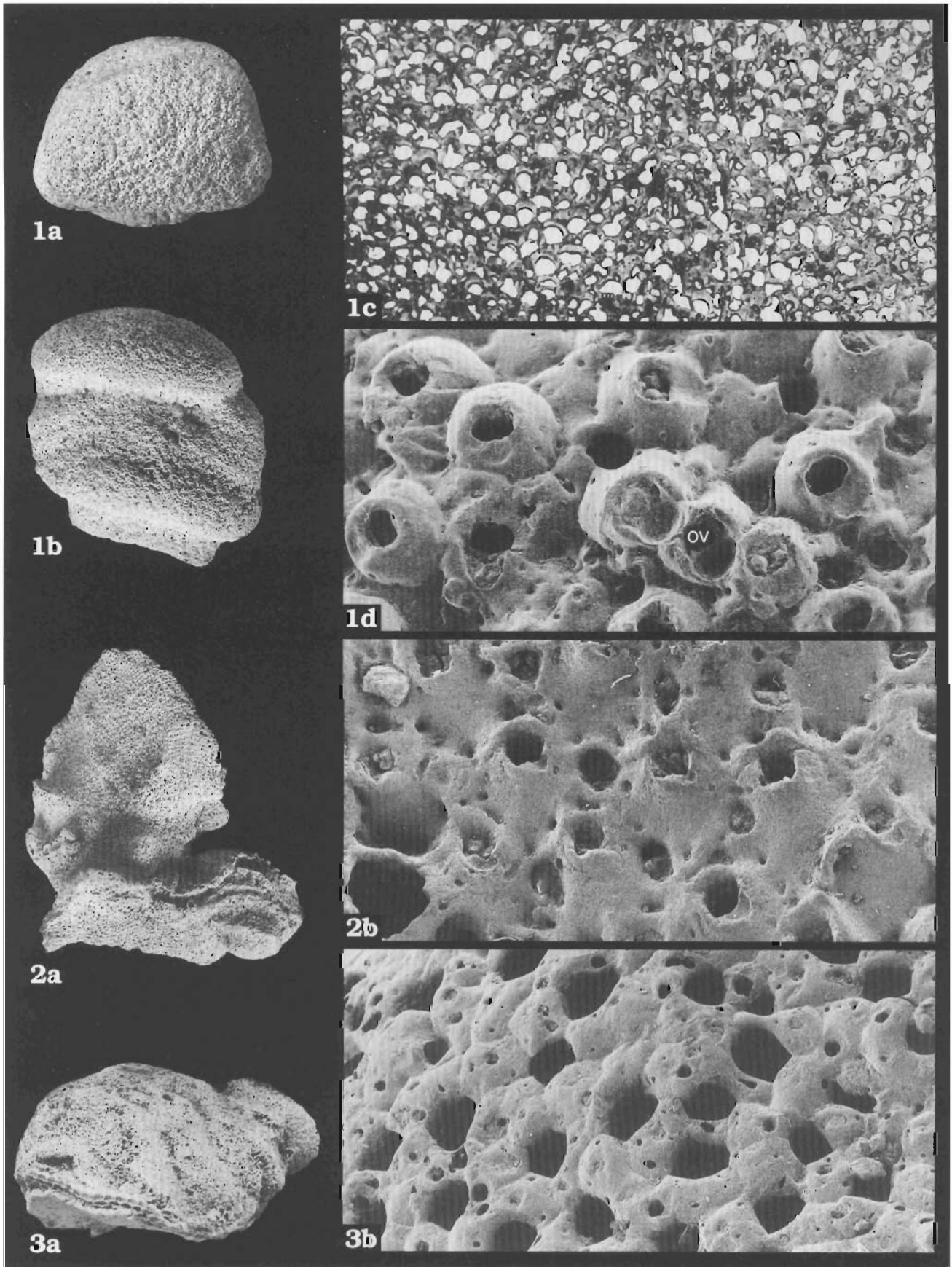

U. HARA: BRYOZOANS FROM THE EOCENE OF SEYMOUR ISLAND, ANTARCTIC PENINSULA

BRYOZOANS FROM THE EOCENE OF SEYMOUR ISLAND, ANTARCTIC PENINSULA

PLATE 18

Celleporaria gondwanae sp. n. 74

Fig. 1a. Complete, massive mushroom-shaped multilamellar colony, side view, showing layering in the proximal part, $\times 1.5$.

Fig. 1b. Slightly worn upper surface of the colony with a large depression in the centre, $\times 1.5$.

Fig. 1c. Underside of the multilamellar colony with well-marked layering, $\times 1.5$.

Fig. 1d. Fragment of the zoarial surface showing pattern of arrangement of zooecia, avicularia (av), and broken spatulate avicularium (sa), $\times 60$.

Holotype ZPAL Br.VIII/356.

Fig. 2. Vertical section through a multilamellar colony showing slightly undulate successive zooecial growth layers, $\times 7$; ZPAL Br.VIII/334.

ZPAL 1, Telm1. La Meseta Formation (Eocene), Seymour Island.

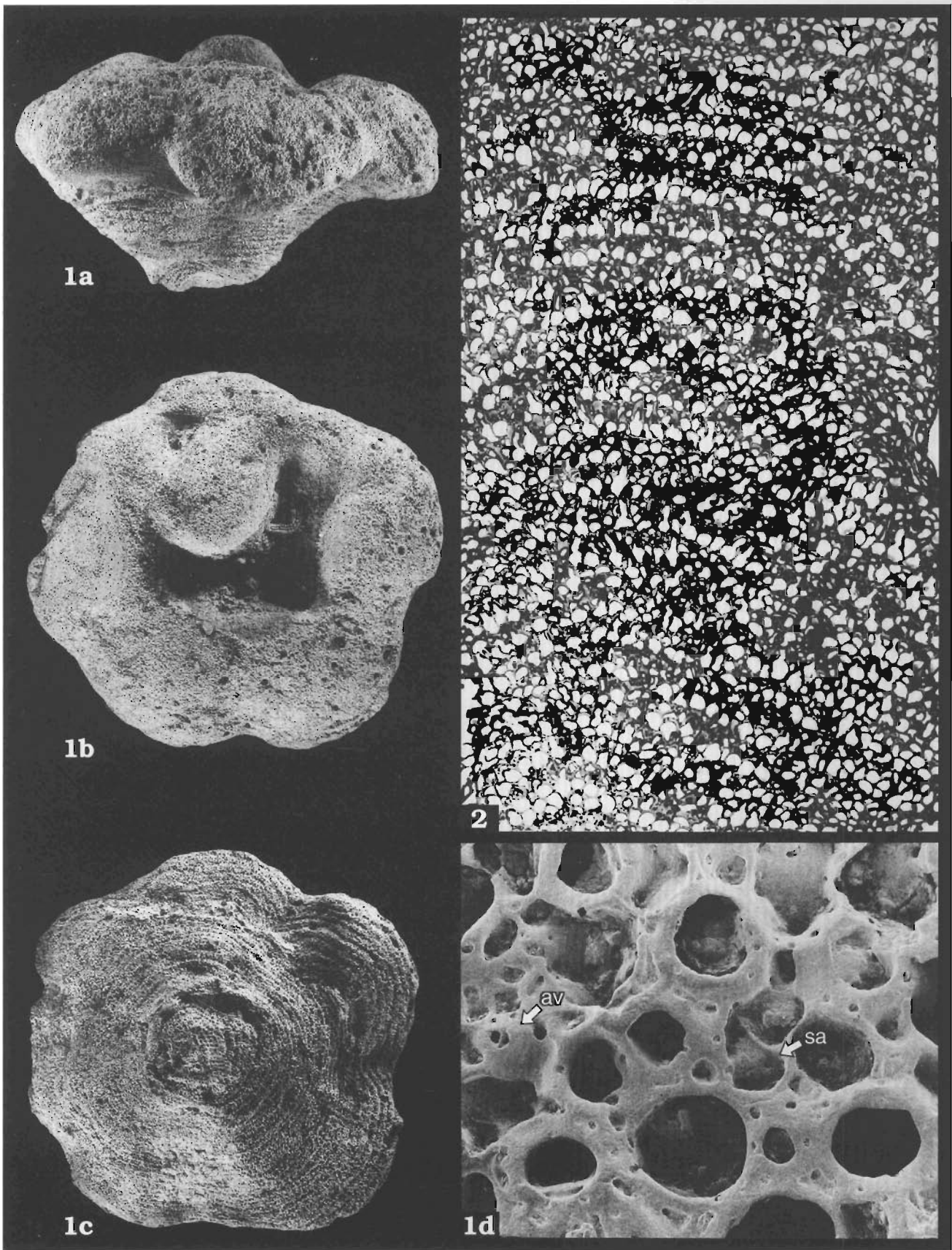

U. HARA: BRYOZOANS FROM THE EOCENE OF SEYMOUR ISLAND, ANTARCTIC PENINSULA

BRYOZOANS FROM THE EOCENE OF SEYMOUR ISLAND, ANTARCTIC PENINSULA

PLATE 19

Celleporaria mesetaensis sp. n. 75

Fig. 1. Vertical section through the hemispherical colony showing multilamellar structure of zoarium, $\times 1$; ZPAL Br.VIII/471.

Fig. 2a. Upper surface of a colony with superimposed layers. Borings to be seen on the upper surface, $\times 1$.

Fig. 2b. Underside of the colony showing numerous (over 40) growth layers and borings, $\times 1$.

Holotype ZPAL Br.VIII/470.

Fig. 3. Vertical section through the colony showing successive layers of autozooezia, $\times 10$; ZPAL Br.VIII/137.

Fig. 4. Autozooezia, large spatulate avicularia and vicarious columnar avicularia, $\times 46$; ZPAL Br.VIII/37.

ZPAL 1, Telm1. La Meseta Formation (Eocene), Seymour Island.

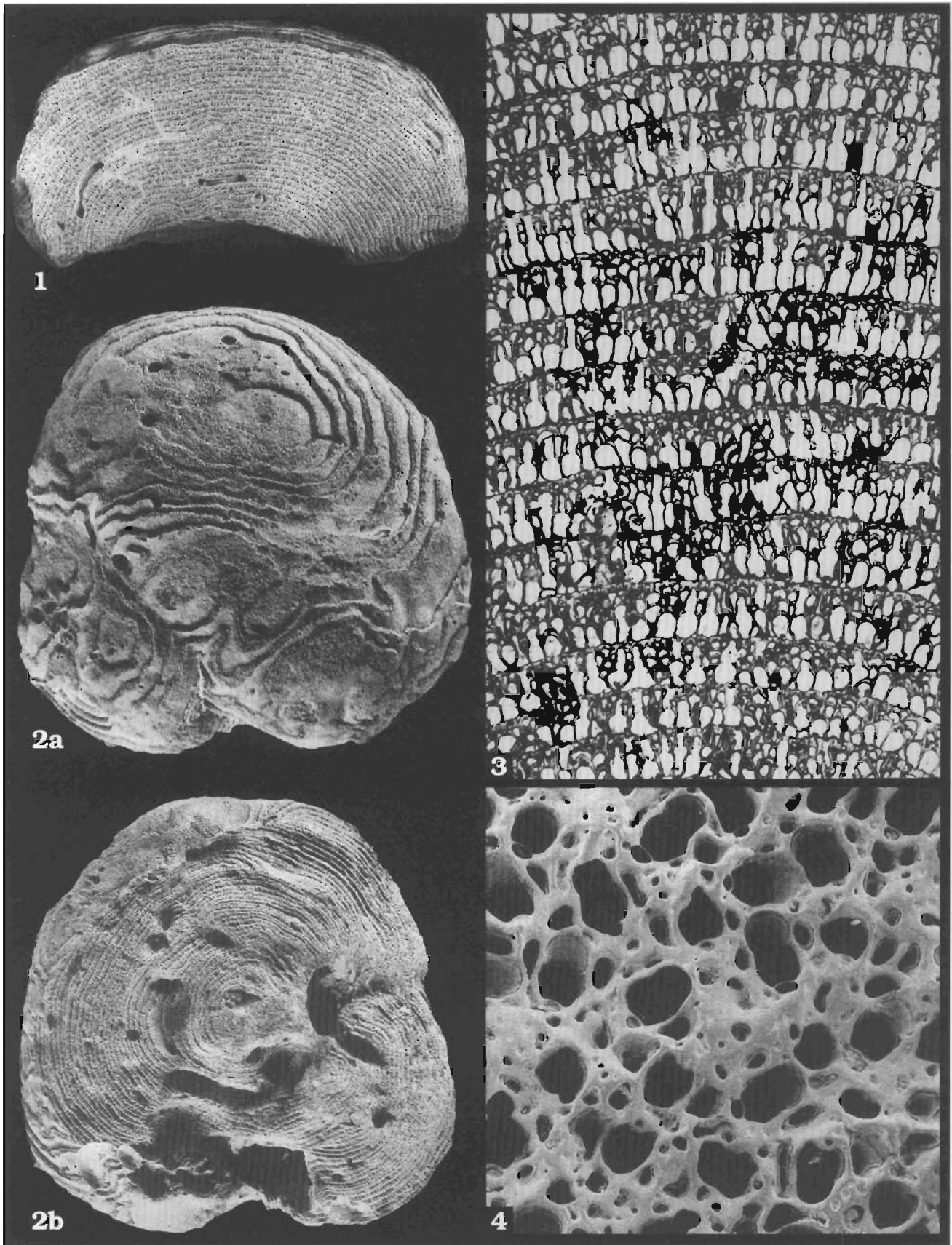

U. HARA: BRYOZOANS FROM THE EOCENE OF SEYMOUR ISLAND, ANTARCTIC PENINSULA

BRYOZOANS FROM THE EOCENE OF SEYMOUR ISLAND, ANTARCTIC PENINSULA

PLATE 20

Celleporaria ovata sp. n. 76

Fig. 1a. Side view of the complete colony composed of a few superimposed encrusting layers, × 2.

Fig. 1b. Reverse side of the same colony, × 2.

Fig. 1c. Vertical section through the colony showing irregular accumulation of zooecia, × 10.

ZPAL Br.VIII/463.

Fig. 2. Side view of the colony showing succession of growth layers with small encrusting colony in the upper part, × 2; holotype ZPAL Br.VIII/393.

Fig. 3. External structure of the frontal wall, showing arrangement of zooecia, with primary orifices bordered by 5–7 processes (teeth) on the proximal rim, × 27; ZPAL, Br.VIII/118.

Fig. 4. Single zooecium showing primary orifice with five processes (teeth) on the proximal rim and large (worn) suboral avicularium, × 175; ZPAL Br.VIII/120.

ZPAL 1, Telm1. La Meseta Formation (Eocene), Seymour Island.

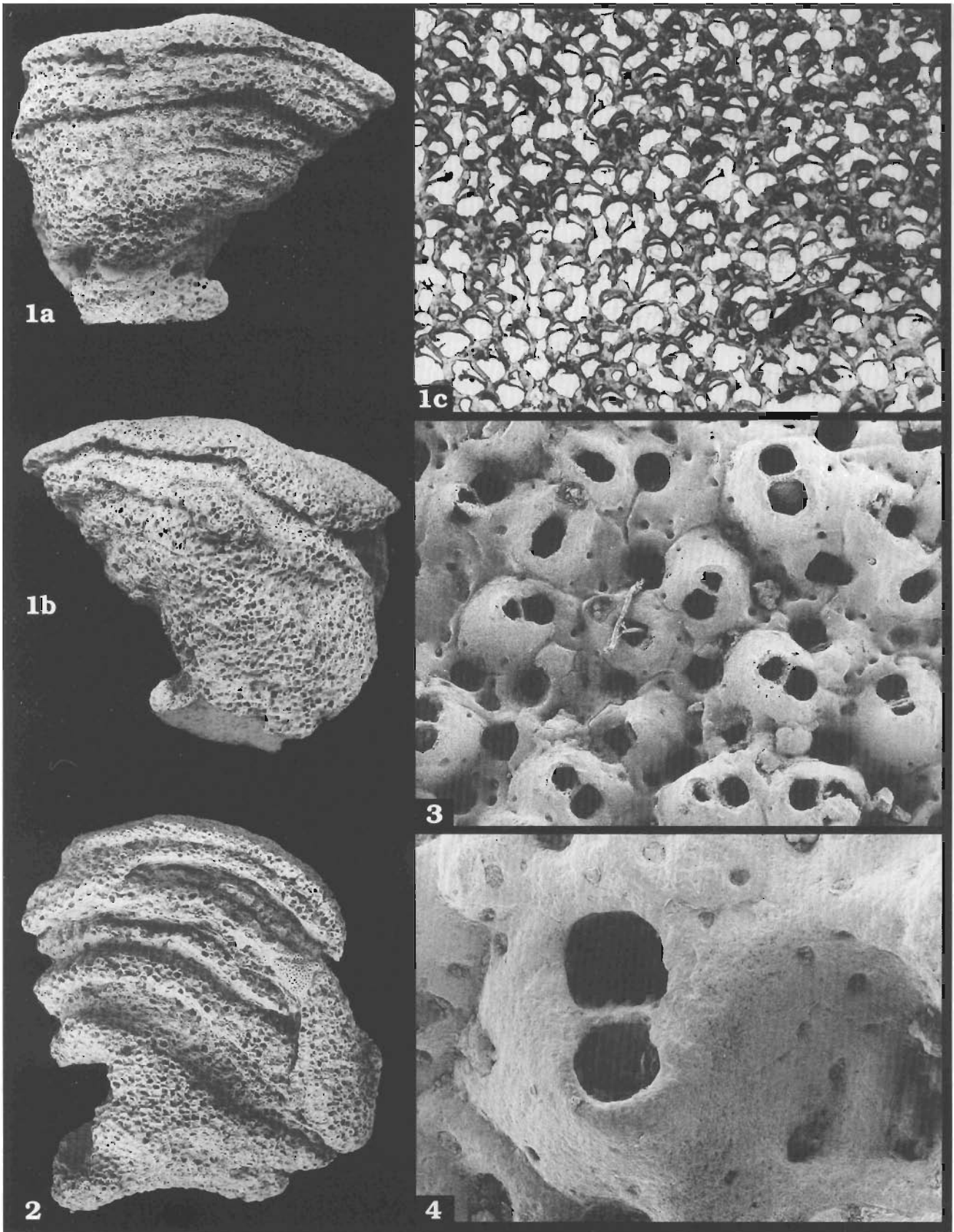

U. HARA: BRYOZOANS FROM THE EOCENE OF SEYMOUR ISLAND, ANTARCTIC PENINSULA

BRYOZOANS FROM THE EOCENE OF SEYMOUR ISLAND, ANTARCTIC PENINSULA

PLATE 21

Celleporaria sp. 77

Fig. 1. Side view of a massive, mushroom-shaped colony, terminated by two distinct round-shaped subcolonies, × 2; ZPAL Br.VIII/337.

Fig. 2. Side view of a mushroom-shaped colony, × 2; ZPAL Br.VIII/133.

Fig. 3a. Side view of a massive, mushroom-shaped colony showing indistinct layering in the proximal part, × 3.

Fig. 3b. General pattern of the arrangement of zooecia bordered by distinct areolar pores, × 22.

Fig. 3c. Longitudinal section through the colony showing zooecia, × 10.

ZPAL Br.VIII/134.

Metroperiella sp. 82

Fig. 4a. Portion of a flat, bilamellar colony showing the arrangement of the autozooecia, × 5.

Fig. 4b. Fragment of the zoarial surface showing single zooecial apertures with a deep sinus, indistinct condyles and median avicularium, × 70.

ZPAL Br.VIII/A53.

ZPAL 1, Telm1. La Meseta Formation (Eocene), Seymour Island.

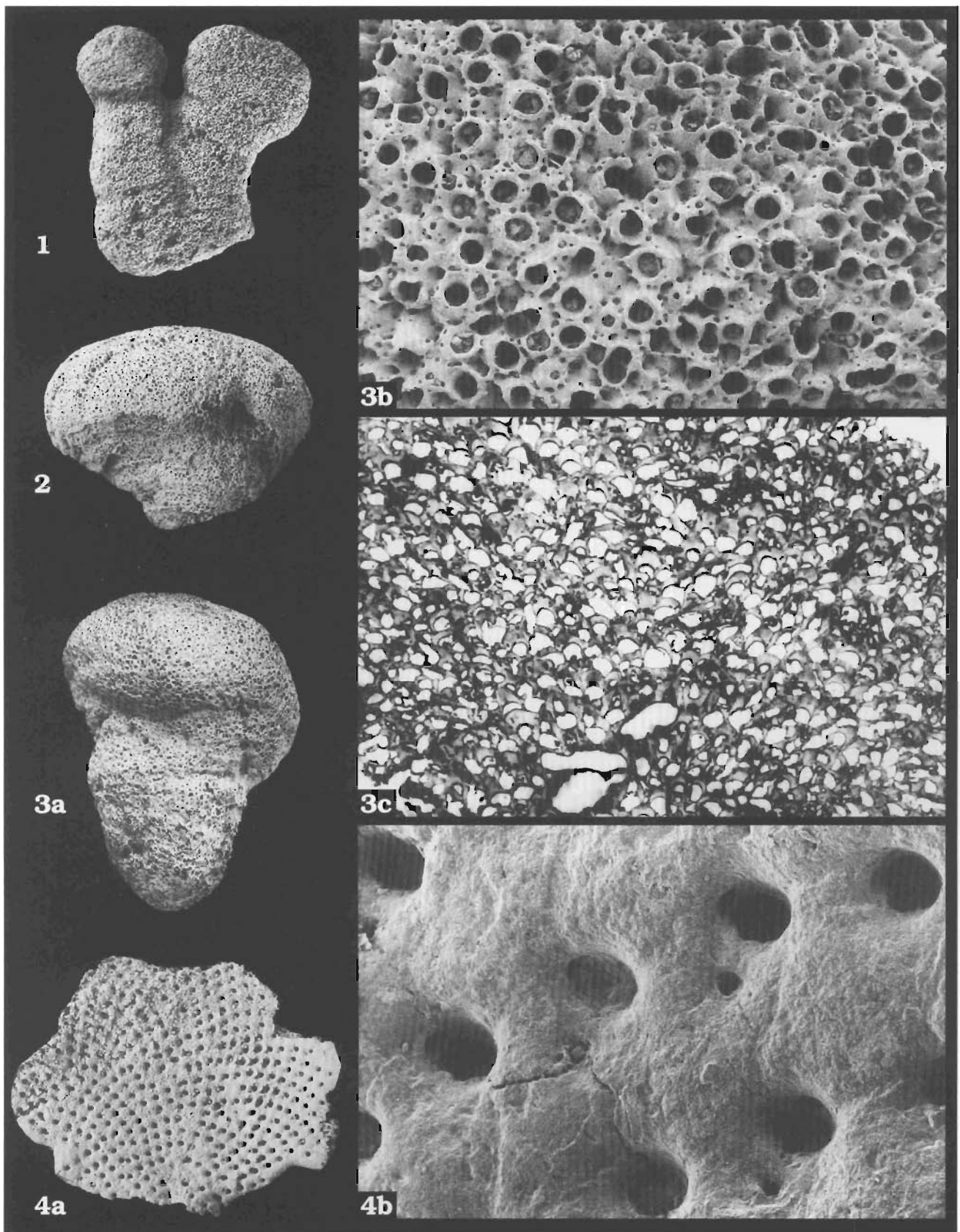

U. HARA: BRYOZOANS FROM THE EOCENE OF SEYMOUR ISLAND, ANTARCTIC PENINSULA

BRYOZOANS FROM THE EOCENE OF SEYMOUR ISLAND, ANTARCTIC PENINSULA

PLATE 22

Dennisia eocenica gen. et sp. n. 78

Fig. 1a. Side view of a complete hemispherical colony, × 3.

Fig. 1b. Upper surface of a hemispherical colony covered densely by the large zooecia, × 3.

Fig. 1c. Underside of a hemispherical colony, × 3.

Fig. 1d. Vertical section through the colony showing numerous successive growth layers of zooecia, × 7.5.

ZPAL Br.VIII/32.

Fig. 2a. Side view of a hemispherical colony, × 2.

Fig. 2b. Upper surface of a slightly worn hemispherical colony with well-marked zooecia, × 2.

Fig. 2c. Underside of a hemispherical colony, × 2.

Fig. 2d. Transverse section through a hemispherical colony showing concentric arrangement of zooecia, × 4.2.

Holotype ZPAL Br.VIII/31.

ZPAL 1, Telm1. La Meseta Formation (Eocene), Seymour Island.

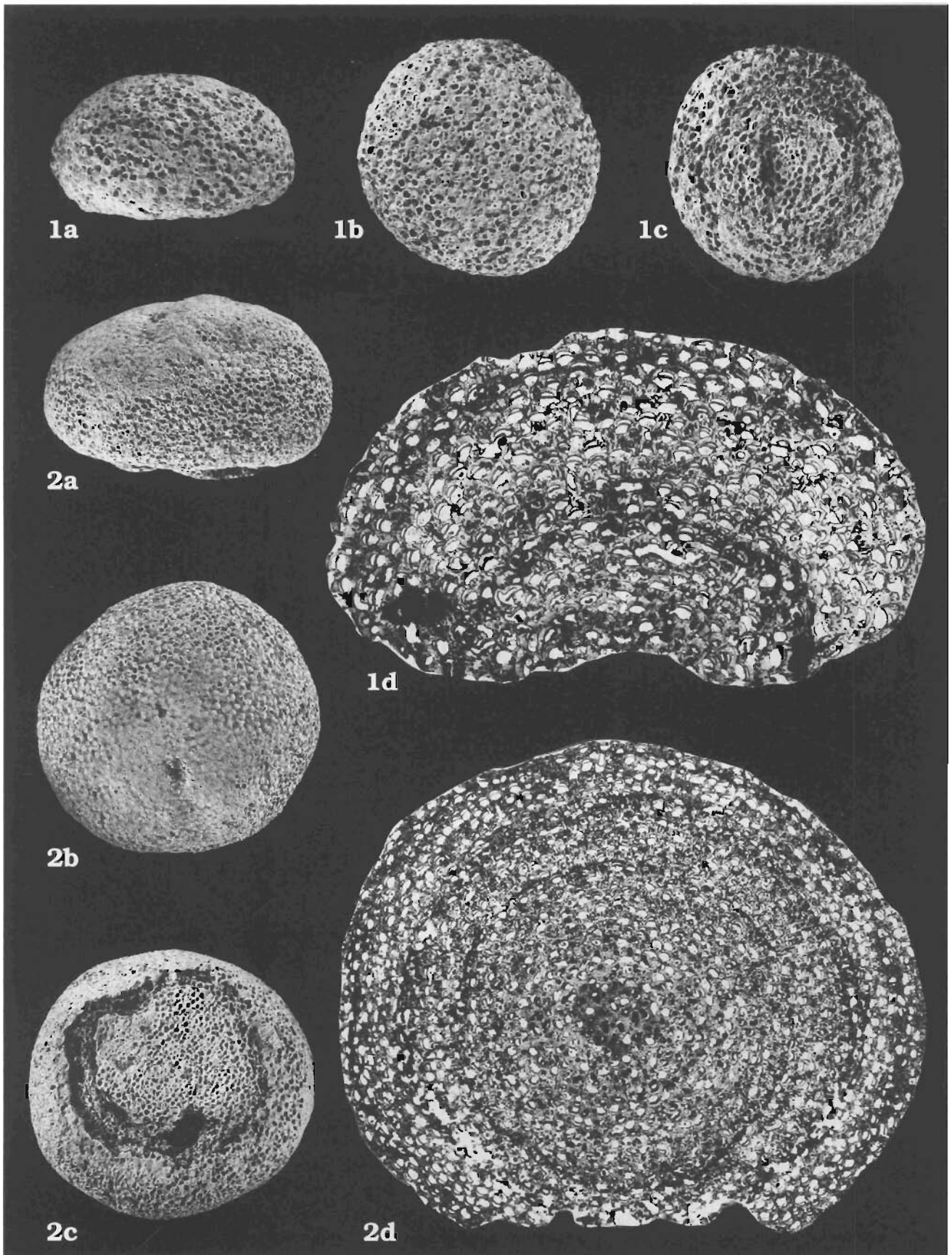

U. HARA: BRYOZOANS FROM THE EOCENE OF SEYMOUR ISLAND, ANTARCTIC PENINSULA

BRYOZOANS FROM THE EOCENE OF SEYMOUR ISLAND, ANTARCTIC PENINSULA

PLATE 23

Smittina sp. 80

Fig. 1. Portion of a foliaceous, bouquet-shaped, bilamellar colony, × 4; ZPAL Br.VIII/A91.

Fig. 2. Worn surface of a foliaceous, bilamellar colony in sandstone, × 1.5; ZPAL Br.VIII/A92.

Fig. 3. Group of zooecia, × 50; ZPAL Br.VIII/A93.

Fig. 4. Portions of bilamellar branches in *Smittina* biostromal layer, × 1; ZPAL Br.VIII/94.

Fig. 5. Thin section showing bilamellar branches of the colony, × 6; ZPAL Br.VIII/A95.

ZPAL 14, Telm6. La Meseta Formation (Eocene), Seymour Island.

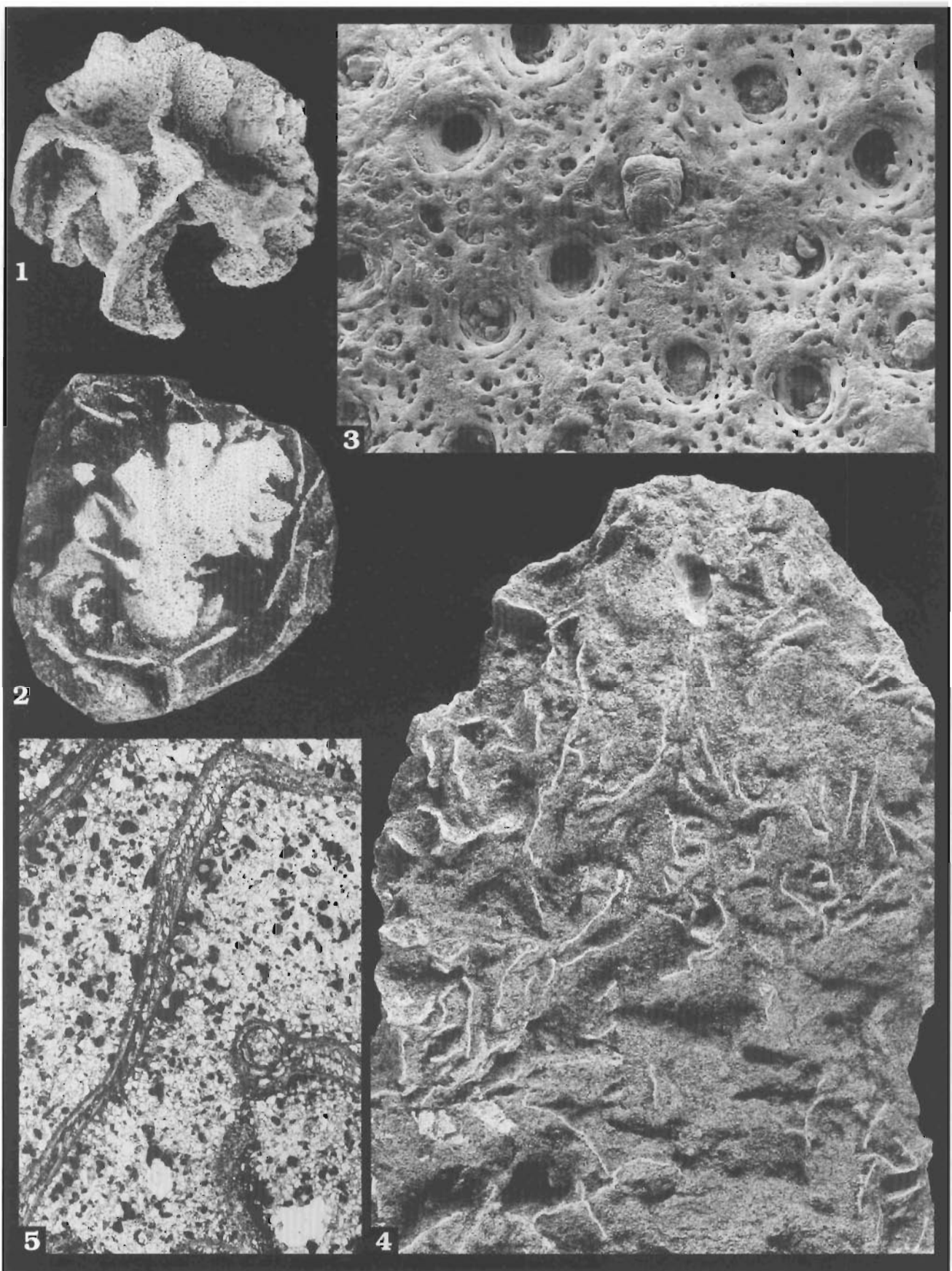

U. HARA: BRYOZOANS FROM THE EOCENE OF SEYMOUR ISLAND, ANTARCTIC PENINSULA

BRYOZOANS FROM THE EOCENE OF SEYMOUR ISLAND, ANTARCTIC PENINSULA

PLATE 24

Smittoidea gazdzickii sp. n. 80

Fig. 1a. Upper surface of a cap-shaped colony, × 4.

Fig. 1b. General pattern of arrangement of zooecia on the upper surface showing three centres of radially arranged zooecia, × 20.

Fig. 1c. Group of zooecia, with damaged lyrula (ly), avicularia (av, arrowed) bordered by distinct areolar pores, × 55.

Fig. 1d. Primary orifice with suboral avicularium, slightly worn lyrula (ly) and two bases of spines, × 130.

Holotype ZPAL Br.VIII/101.

Fig. 2. Vertical section through the colony showing successive layers of zooecia, × 10; ZPAL Br.VIII/102.

ZPAL 1, Telm1. La Meseta Formation (Eocene), Seymour Island.

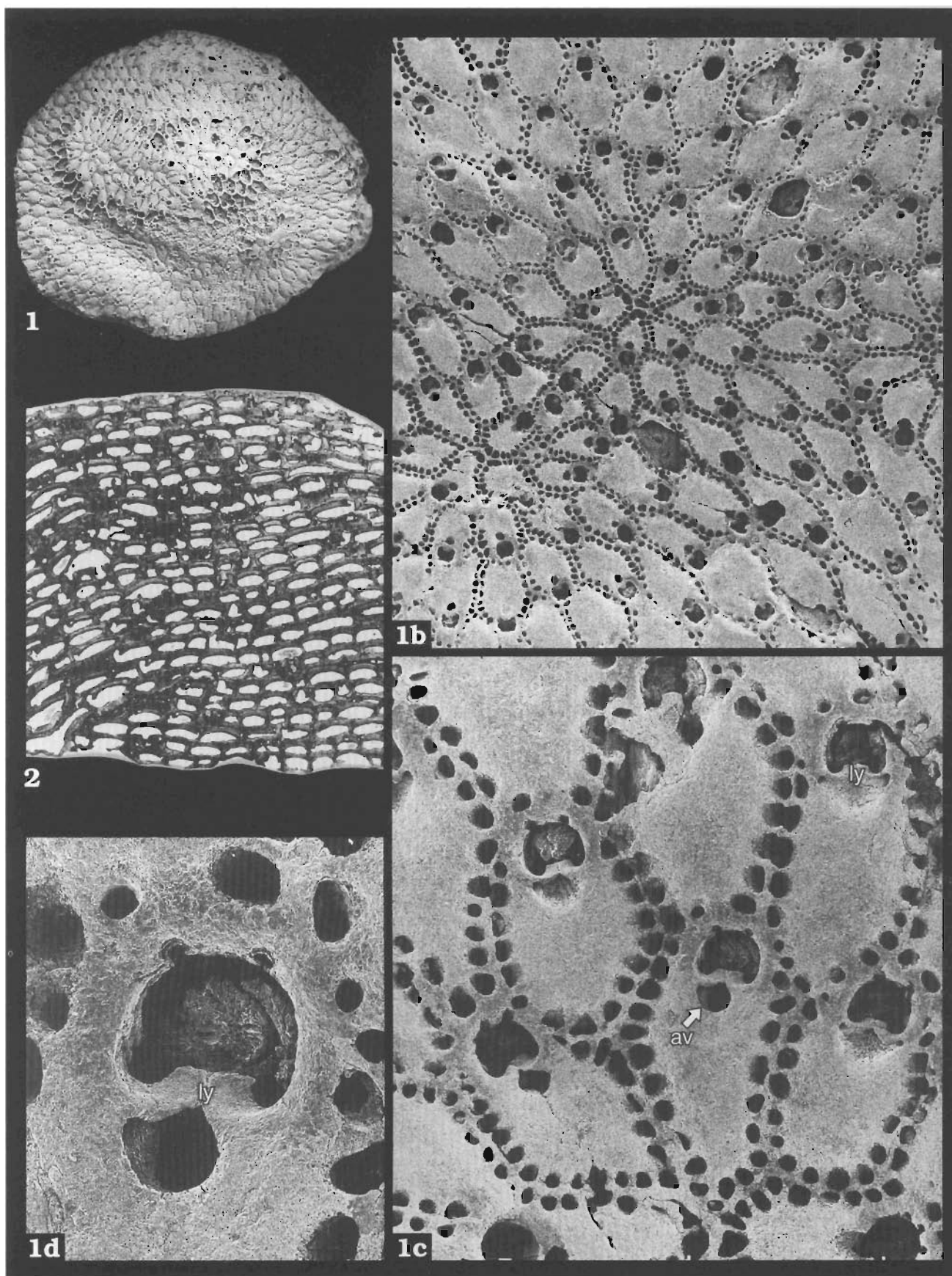

U. HARA: BRYOZOANS FROM THE EOCENE OF SEYMOUR ISLAND, ANTARCTIC PENINSULA

BRYOZOANS FROM THE EOCENE OF SEYMOUR ISLAND, ANTARCTIC PENINSULA

PLATE 25

Aimulosia lamellosa sp. n. 82

Fig. 1a. Side view of a complete cap-shaped colony, × 3.

Fig. 1b. Upper surface of a cap-shaped colony, × 3.

Fig. 1c. Underside of the same cap-shaped colony, × 3.

ZPAL Br.VIII/90.

Fig. 2. Side view of a massive, multilamellar colony with well-marked layering along the edge, × 2; holotype
ZPAL Br.VIII/88.

Fig. 3. Side view of a cap-shaped colony, × 3; ZPAL Br.VIII/95.

Fig. 4. Multilamellar colony with distinct layering and two subcolonies at the top, × 3; ZPAL Br.VIII/247.

Fig. 5. Massive, multilamellar colony with small encrusting *Aspidostoma* colony (arrow) at the top, × 2; ZPAL
Br.VIII/236.

Fig. 6. Underside of a massive mushroom-shaped multilamellar colony, × 2; ZPAL Br.VIII/240.

Fig. 7. Massive, multilamellar zoarium with distinct layering at the edge, × 1.5; ZPAL Br.VIII/241.

Fig. 8. Side view of a multilamellar colony growing on gastropod shell, × 3; ZPAL Br.VIII/94.

Fig. 9. Side view of a multilamellar colony, × 2; ZPAL Br.VIII/239.

Fig. 10. Side view of a mushroom-shaped multilamellar colony with layering, × 2; ZPAL Br.VIII/89.

ZPAL 1, Telm1. La Meseta Formation (Eocene), Seymour Island.

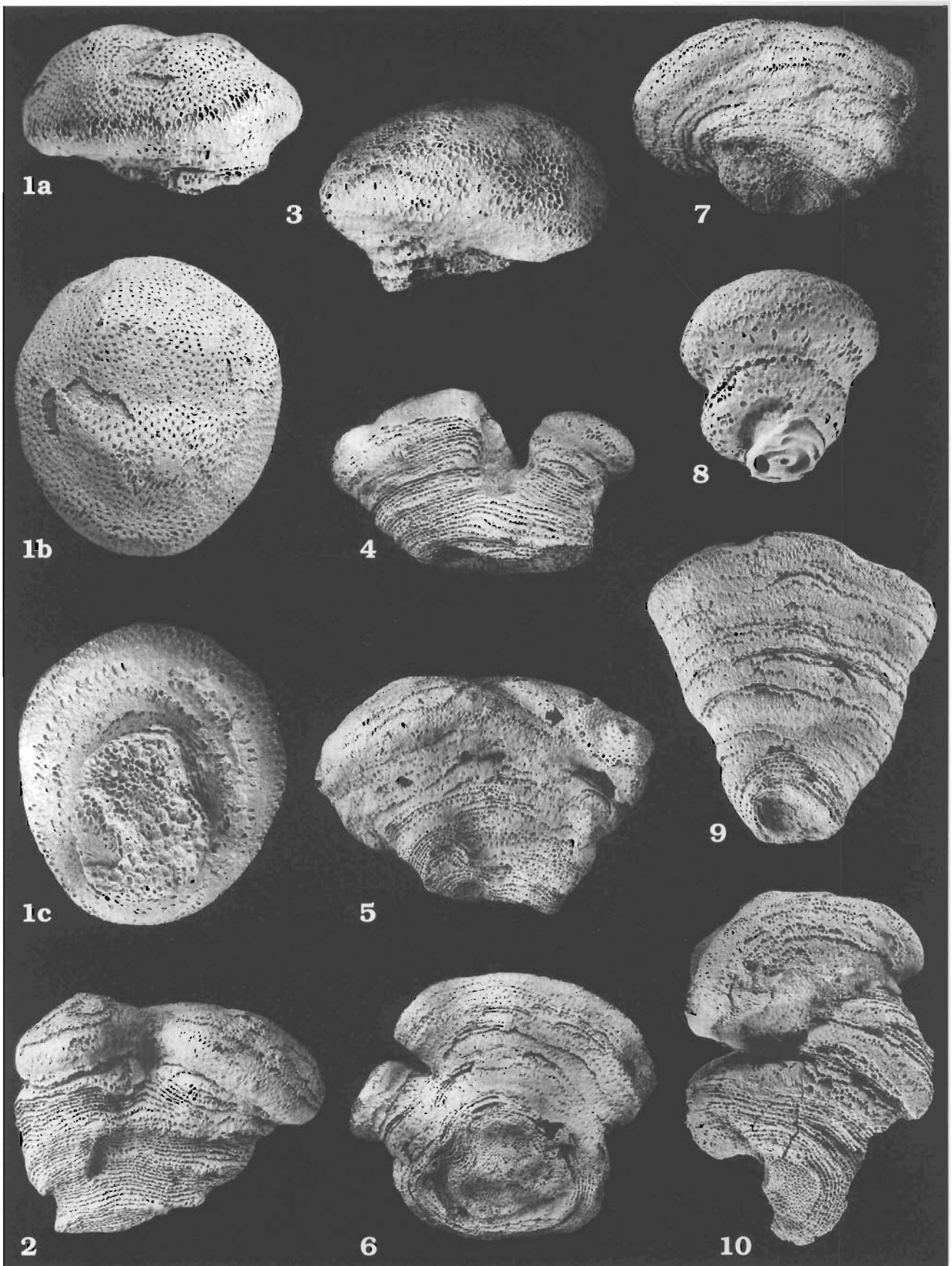

U. HARA: BRYOZOANS FROM THE EOCENE OF SEYMOUR ISLAND, ANTARCTIC PENINSULA

BRYOZOANS FROM THE EOCENE OF SEYMOUR ISLAND, ANTARCTIC PENINSULA

PLATE 26

Osthimosia globosa sp. n. 84

Fig. 1. Side view of a multilamellar colony showing two subcolonies, $\times 3$; ZPAL Br.VIII/343.

Fig. 2a. Multilamellar colony with two subcolonies on the top, $\times 2$.

Fig. 2b. Vertical section through the multilamellar colony showing layering and subcolony on the top, $\times 6.5$;
ZPAL Br.VIII/100.

Fig. 3a. Side view of a massive, multilamellar colony with four subcolonies, $\times 1.5$.

Fig. 3b. Upper surface with subcolonies at the top, $\times 1.5$.

ZPAL Br.VIII/98.

Fig. 4. Side view of a massive multilamellar colony with some polychaete worms settled on the upper part of the colony and distinct layering in the proximal part, $\times 1.5$; holotype ZPAL Br.VIII/457.

Fig. 5. General pattern of the morphology of the frontal wall showing primary orifices (or) with U-shaped sinus and distinct condyles, $\times 75$; ZPAL Br.VIII/61.

ZPAL 1, Telm1. La Meseta Formation (Eocene), Seymour Island.

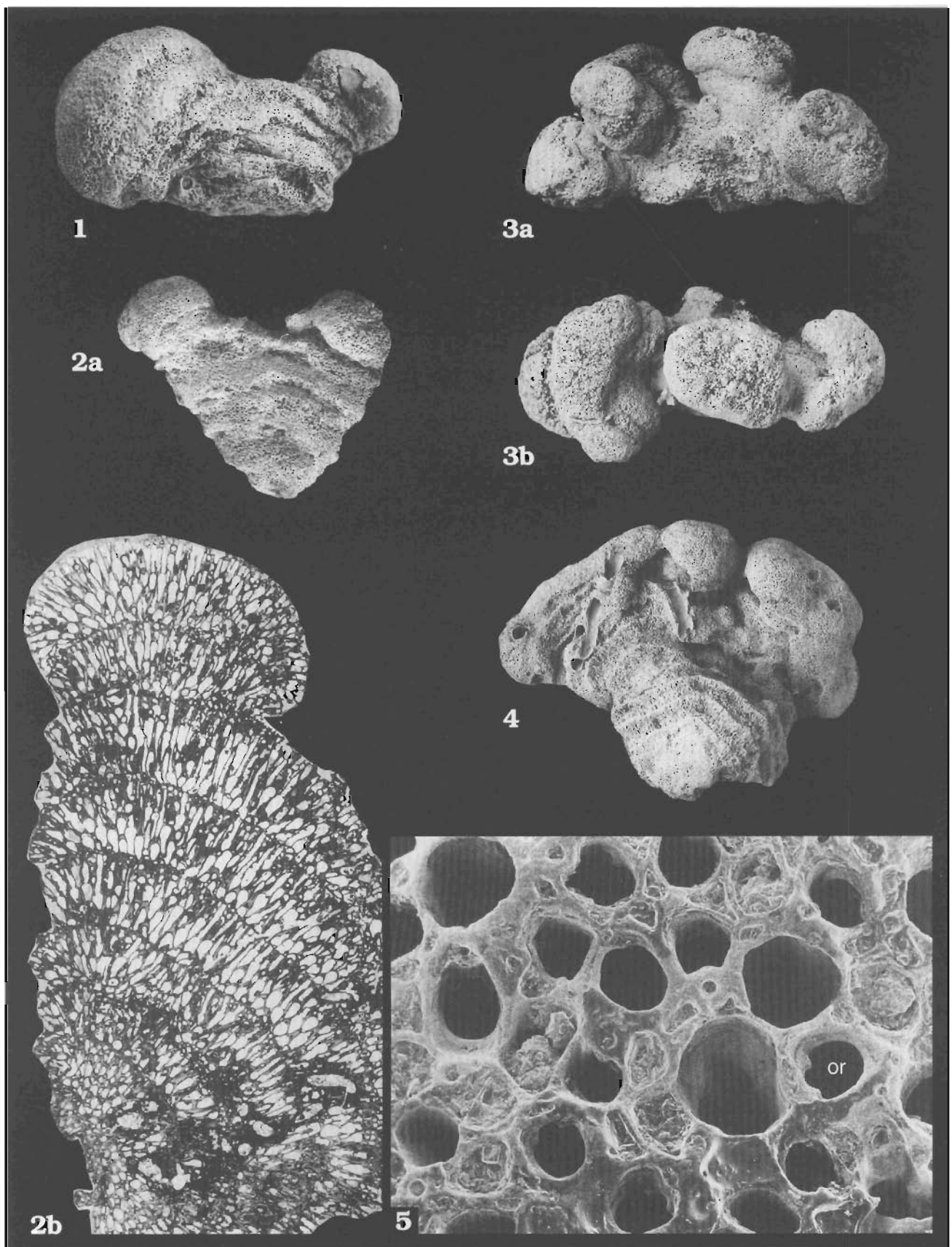

U. HARA: BRYOZOANS FROM THE EOCENE OF SEYMOUR ISLAND, ANTARCTIC PENINSULA

BRYOZOANS FROM THE EOCENE OF SEYMOUR ISLAND, ANTARCTIC PENINSULA

PLATE 27

Reteporella sp. 85

Fig. 1a. Frontal side of part of a reticulate colony showing zoarial morphology, × 5.

Fig. 1b. Part of reticulate colony from the basal side, × 5.

Fig. 1c. Trabeculae consisting of longitudinal series of primary zooecia with oval or elongated fenestrulae on the frontal wall, × 35.

Fig. 1d. Basal wall with slightly marked sutures, numerous scaphoid avicularia (av, arrows) within the fenestrulae and triangular avicularia occasionally present, × 35.

ZPAL Br.VIII/A54.

Fig. 2. Part of the coil-shaped or three-dimensional reticulate colony encrusted by serpulid worms, × 2; ZPAL Br.VIII/A71.

Fig. 3a. Frontal wall showing bell-shaped primary orifice with concave proximal border, two narrow U-shaped condyles, and adventitious avicularium (av), × 135.

Fig. 3b. Worn autozooecia with primary orifice and well-marked sutures showing a few large, conspicuous pores and avicularium, × 150.

ZPAL Br.VIII/A62.

ZPAL 1, Telm1. La Meseta Formation (Eocene), Seymour Island.

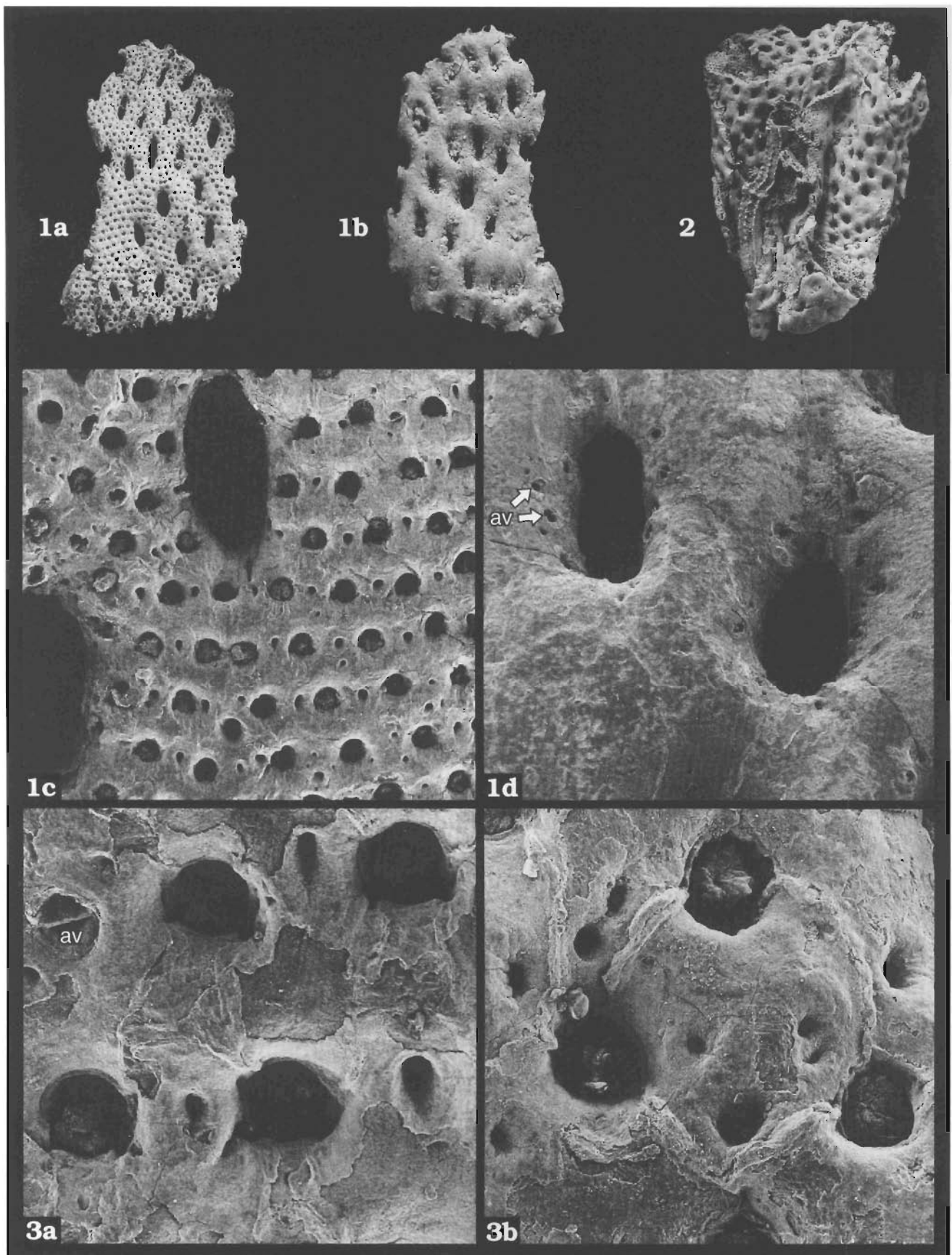

U. HARA: BRYOZOANS FROM THE EOCENE OF SEYMOUR ISLAND, ANTARCTIC PENINSULA