

Prospecting Licence Area No. 3782, County Tipperary

O.S. 6" Tipperary 58, 59, 66 and 67

Townlands in Clanwilliam Barony:

Ballyhusty, Ballynilard, Barronstown (Laffan), Barronstown (Ormond),
Boheravendrum, Bohercrow, Brodeen, Carron, Clonpet, Coolnagun, Corrogemore,
Drumclieve, Friarsfield, Garranacanty, Greenane, Greenrath, Lisheen (E.D.
Kilmucklin), Moatabulcane, Pegsborough, Raheen Upper, Rathneaveen (Ormond),
Rathneaveen (Ryan), Rathsasseragh, Reddanswalk, Roesborough, Sadleirswells,
Springfield, Stokaun, Templenoe

Area: 32.31 square kilometres

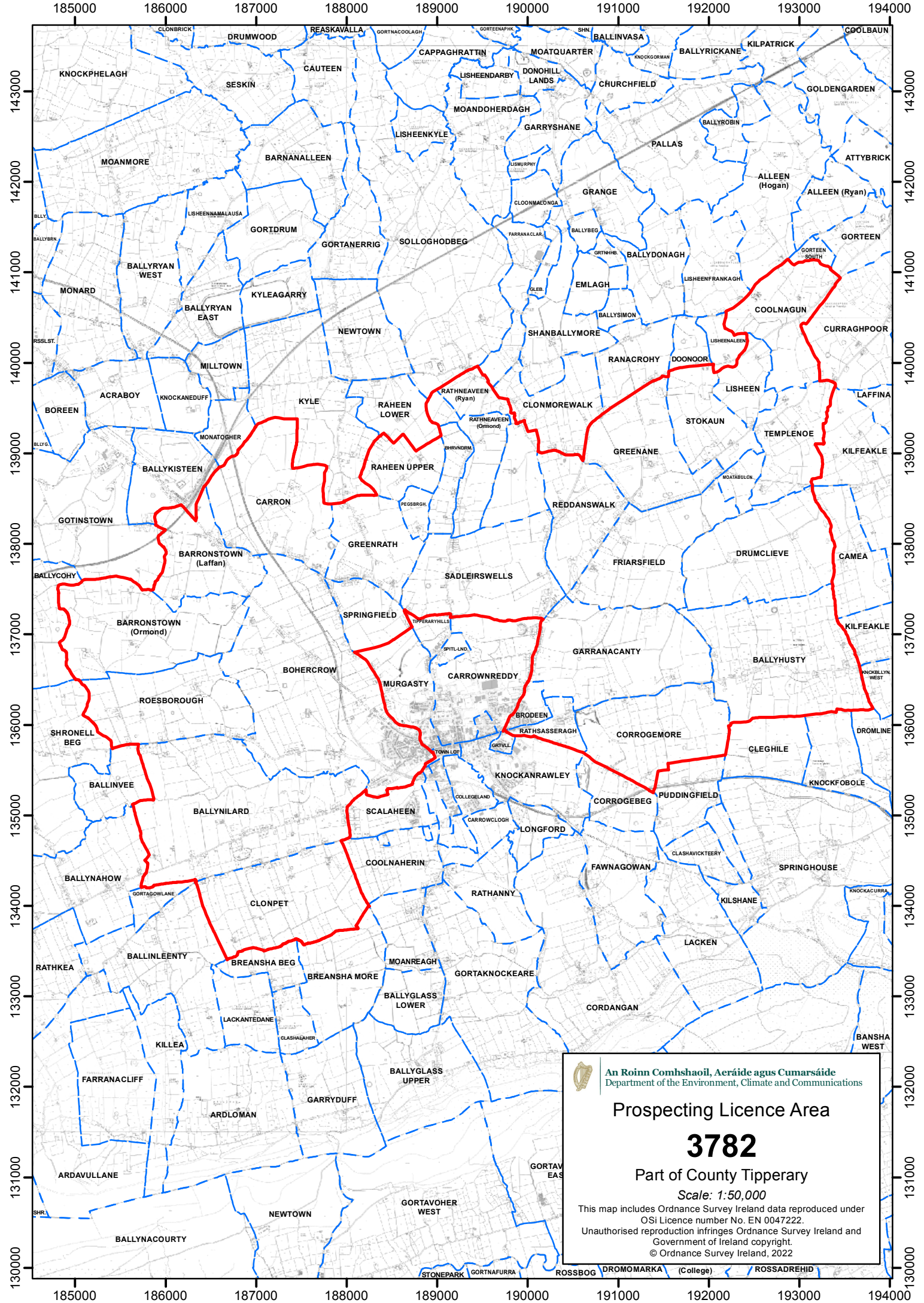

 **An Roinn Comhshaoil, Aeráide agus Cumarsáide**
Department of the Environment, Climate and Communications

Prospecting Licence Area

3782

Part of County Tipperary

Scale: 1:50,000

This map includes Ordnance Survey Ireland data reproduced under OSi Licence number No. EN 0047222. Unauthorised reproduction infringes Ordnance Survey Ireland and Government of Ireland copyright. © Ordnance Survey Ireland, 2022