

John Grant's

ENGLISH & SPANISH

ROUGH DIARY

WITH A WEEK IN AN OPENING

FOR
1900



Take a glass before or after meals.

Drinking St. Raphael wine insures good health and long life.

The daily sale in Paris exceeds 10,000 bottles.

Sole Importer: Emilio Riviero Buenos Aires.

The excellence of St. Raphael wine has assured a ready and rapidly increasing sale in London.
To be had of all the leading Wine merchants, Confectioners and Almogars.

GÉNEROS DE LIBERTY

ESPECIALIDAD

EN

CORTINAS DE TODAS CLASES

Y

TAPICERIA

MUEBLERIA INGLESA
 IMPORTADOR Y FABRICANTE
 Se hacen Dibujos y Presupuestos
G. GLASE
 CALLE FLORIDA 368
 TALLERES FLORIDA 525
TAPICERIA
 FRENTE AL JOCKEY CLUB

TALLERES: 525 FLORIDA

G. GLA

Agentes de

LONDON

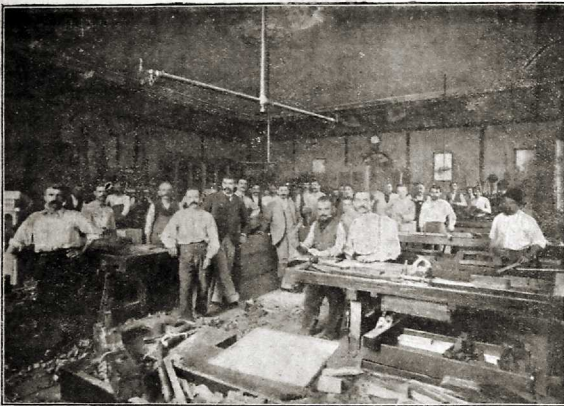

Vista del Taller de Ebanistas

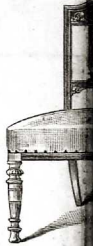

Sillon de Lectura



Silla para Comedor

ESCRITORIOS
 Norte-Americanos

SE HACEN

Dibujos y Presupuestos



SOFA CHESTER Entapizado

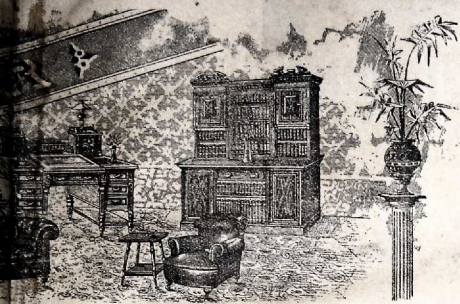

CAMAS Y CUNAS DE BRONCE

COCHECITOS PARA NIÑOS

MUEBLES

DE JUNCO Y MIMBRE

ARTÍCULOS DE FANTASÍA

ASER

FLORIDA 568, Frente al Jockey Club

de LIBERTY
& PARIS

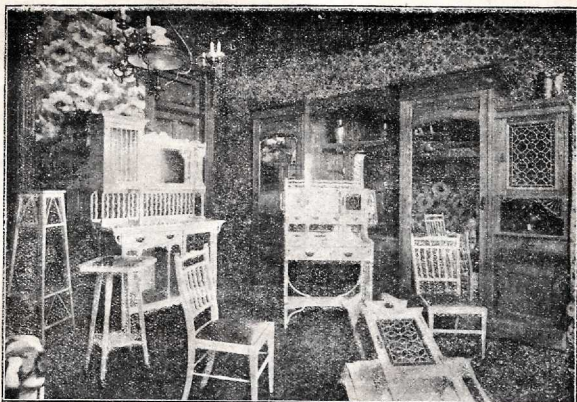

Grupo de Muebles Artísticos



para Escritorio



STERFIELD
en Marroquín.

ESTUFAS
Y
CHIMENEAS
GUARDAFUEGOS

Y

UTILES PARA IDEM



Silla de Escritorio
Marroquín

LIVERPOOL AND LONDON AND GLOBE

COMPañIA INGLESA

DE

SEGUROS CONTRA INCENDIO

SINIESTROS PAGADOS DURANTE EL AÑO 1898

£ 860,760

Y DESDE SU FUNDACION

£ 35.782,572

AGENTES:

R. & J. Carlisle & Co.

Calle Rivadavia 639 — Buenos Aires

JOHN GRANT'S

ENGLISH & SPANISH ROUGH DIARY

WITH A WEEK IN AN OPENING

FOR

1900



CONTENTS

Abril, mes de.....	xxviii	Cuerpo Diplomático y Consular.....	xxviii	Liverpool & London & Globe Insurance Co., Facing Contents.....	
Accountants.....	xxa	Daily Gold Quotations for 1899.....	ii to vii	La Luna, Calendario.....	xxii
Administración General de Sellos.....	xxviii	December Month of.....	vii	Magazines Monthly.....	xix
Administración de Justicia.....	xxviii	Diciembre, mes de.....	xxvii	Mail Steamers' Sallings.....	ii
Administraciones Públicas.....	xxiii	Directory Concise.....	xxa	March Month of.....	iii
Administraciones Tramway.....	xv	Drafts at Sight.....	xxii	Marzo, mes de.....	xxiii
Administraciones Railway.....	xx	Drafts at 90 Days sight.....	xxiii	May Month of.....	iv
Agencias.....	xxvi	Emilio Riviere see Front Cover of Rough Diary.....		Mayo, mes de.....	xxiv
Agencias Parcel.....	xii	Enero, mes de.....	xxii	Measures & Weights Table.....	xv
Agents, Estancia.....	xxa	Encomienas Postales.....	xxi	Money Table. Legal Value.....	x
Agents & Importers.....	xxa	Estancia Agents.....	xxv	Monthlies. American and English.....	xix
Agosto, mes de.....	xxv	Establecimientos Públicos.....	xxiii	Moon Phases.....	viii
Agriculture for the Year.....	viii	European News papers.....	xxviii	Moveable Feast Days from 1800 to 1909.....	ix
Agricultural Machinery Importers.....	xx	Exchange on London. Gold Dollars.....	xvi	Municipal Tariff Cab Hire, Regs.....	xv
Alliance Ins. Co. See Blotting Paper.....		Exchanges on London Paper Currency.....	xvi-xvii	News Papers English and Foreign.....	xxvii
American News Papers.....	xix	Febrero, mes de.....	xxii	November Month of.....	vii
April, Month of.....	iii	February Month of.....	ii	Noviembre, mes de.....	xxvii
Argentine Feast Days 1900 & 1901.....	xv	Feast Days Argentine 1900-1901.....	xv	Ocean going Steamers, Fares, Sallings.....	ix
Average Adjusters.....	xxa	" " Church.....	xv	October Month of.....	iv
Bancos de la Capital.....	xxvi	Feast Day of 1900 see Calendar.....		Octubre, mes de.....	xxvi
Banks, Foreign & Local in Buenos Aires.....	xiv	Feast Days English for 1900.....	x	Promissory Notes.....	xiii
Births, Deaths & Marriages, Civil Register.....	xxa	Foreign and Life Insurance Cos.....	xxii	Pagares ó Papel Sellado.....	xxvi-xxvii
Bolsa Brokers.....	xxa	Foreign Coins in circulation (old).....	xv	Parcel Agencies.....	xii
Cab Hire.....	xiii	Foreign Money table legal value.....	x	Patentes.....	xi-xii
Calculating Interest, Table for.....	xi	Foreign Postage.....	xxii	Patron Saints of the Arg. Provinces.....	xi
Calendar of Arg. Events.....	ii to vii	Foreign Telegraph Offices.....	xiv	Police Stations.....	xiv
Camp & Estancia Agents.....	xxa	Foreign Argentine Weights & Measures Table.....	xv	Post Office Information.....	xxi
Carpenters & Builders.....	xxa	G. Glaser, Furniture, inside front Cover.....		Post Office Branches.....	xiv
Carrajes de Alquiler.....	xxvii	Gold Daily returns 1898-99.....	ii to vii	Pesas y Medidas.....	xxvii
Chambers of Commerce.....	xi	Gold Monthly Averages from 1886.....	x	Protestant Churches.....	xiv
Chemists & Druggists.....	xxa	Holland, & Co. Arthur,—Foot of letterpress pages.....		Public Instruction.....	xiv
China & Glass Merchants.....	xxa	Hospitals Argentine and Foreign in Buenos Aires.....	xiv	Railways and Administrations.....	xx
Church Memoranda for 1900.....	x	Instruction Public.....	xiv	River Steamers' sallings.....	ix
Churches Protestant.....	xxviii	Insurance Cos. Fire and Life.....	xxiii	Rogation Days.....	ix
Cigar Merchants.....	xxa	Interest Table, Calculating.....	xi	Seasons, The four.....	xi
Civil Register of the Capital.....	xi	January Month of.....	ii	September Month of.....	vi
Coal Importers.....	xxa	June Month of.....	iv	Setiembre, mes de.....	xxvi
Coffee Merchants.....	xxa	Junio, mes de.....	xxiv	Steamers—Fares and sallings.....	ix
Coins Foreign Legal Value.....	x	July Month of.....	v	Stamped Paper.....	xiii
Coins Old still circulating.....	xv	Julio, mes de.....	xxv	Sunrise & Sundown, See calendars.....	
Comisarias de la Capital.....	xiv	Justice of Peace.....	xiv	Table of Coins.....	x
Comisarias de la Capital.....	xxviii	Juzgados de Paz.....	xxv	Tariff Cab Hire.....	xiii
Commerce, Chambers of.....	xi	La Sud América.....	xx,	Tarifa Postal.....	xxi
Comparative Table of Weights & Measures.....	xv	Legaciones.....	xxviii	Telegraph Offices, Foreign.....	xiv
Concise Directory.....	xxa			Time—12 o'clock in Bs. As. Time.....	xiii
Consignatories.....	xxa			in other Cities.....	xiv
Consulates.....	xxviii			Telegrams Postal.....	xxi
Cooper's Sheep Dip see Cover of Century Diary.....				Tramway Administrations.....	xv
Correos (Securales).....	xxviii			Ultima hora (Correos).....	xxii
Correos Union Universal.....	xxii			Valor legal de monedas extranjeras.....	xxvi
				Value legal of Foreign coins.....	x
				Weekly Papers.....	xxviii-xxix
				Weights and Measures.....	xv

JANUARY

SUN

28 days

FEBRUARY

SUN

31 days		Days	Sec.	28 days		Days	Sec.
1 Mon.	Circumcision, New Year's Day.	4.52	7.08	1 Thur.	Alexander Selkirk / Robinson Crusoe found on Juan Fernandez Island, 1708.	5.11	6.49
2 Tues.	Declaration of War by Brasil against the Argentine Rep. 1826.	4.52	7.08	2 Fri.	Puerto Rican, 1st. Foundation of Bs. As. by Pedro de Mendoza, 1535.	5.12	6.48
3 Wed.	Usurpation of the Falkland Islands by the English, 1833.	4.52	7.08	3 Sat.	Occupation of the Falkland Islands by the French, 1764.	5.13	6.47
4 Thur.	Battle of Catalan between Portugal & Rep. Oriental, 1817.	4.53	7.07	4 Sun.	Abolition of Slavery in the Arg. Rep., 1813.	5.14	6.46
5 Fri.	Expedition against the Indians by Rodriguez, Gov. of Bs. As., 1824.	4.53	7.07	5 Mon.	Coal found in Chile by William Wheelwright, 1842.	5.15	6.45
6 Sat.	Exploit., Spanish Troops enter Jujuy, 1817.	4.54	7.06	6 Tues.	Secret Treaty of Alliance signed between Peru & Bolivia 1873.	5.16	6.44
7 Sun.	Exploration of Patagonia by Juan de la Piedra 1779.	4.54	7.06	7 Wed.	Death of Falucho at the Battle of Callao under San Martin, 1824.	5.17	6.43
8 Mon.	Fortification of the Falkland Islands by the English, 1766.	4.54	7.06	8 Thur.	Battle of San Antonio under José Garibaldi, 1846	5.18	6.42
9 Tues.	Death of Drake off Porto Bello, 1596.	4.55	7.05	9 Fri.	Battle of Juncal under Admiral Brown, baldi, 1827.	5.19	6.41
10 Wed.	Expedition of Lavalle against the Indians, 1877.	4.55	7.05	10 Sat.	Federal system of government decreed for each Arg. Prov., 1851.	5.20	6.40
11 Thur.	Invasion of Santiago del Estero by the Indians, 1875.	4.56	7.04	11 Sun.	Death of Colombres the Signer of the Act of Independence 1859.	5.21	6.39
12 Fri.	Alliance between Chili & Peru against the Spaniards 1866.	4.56	7.04	12 Mon.	Battle of Chucabuco under S. Martin, 1817.	5.22	6.38
13 Sat.	Battle of Chorrillos between Chili & Peru, 1881.	4.57	7.03	13 Tues.	Argentine Flag adopted by Belgrano, 1813.	5.23	6.37
14 Sun.	Battle of Salinas under Lt. Col. Julio A. Roca, 1869.	4.58	7.02	14 Wed.	Entry of S. Martin into Santiago (Chile), 1817	5.24	6.36
15 Mon.	Provincial Bank of Bs. As. established \$ 1,000,000 gold capital; 1822.	4.58	7.02	15 Thur.	Sarmiento born in San Juan, 1811.	5.25	6.35
16 Tues.	Invasion of Paraguay by Belgrano, 1811.	4.59	7.01	16 Fri.	Invasion of Brazilian territory by Argentines (Alvear), 1827.	5.26	6.34
17 Wed.	Capture of Lima by the Chilians, 1881.	5.00	7.00	17 Sat.	Battle of Miranda in Chile (army of Castillo's Army, 1801)	5.27	6.33
18 Thur.	Foundation Stone of Paseo de Julio laid by Manuelita Rossas, 1847.	5.00	7.00	18 Sun.	Velaz Sarsfield born in Cordoba 1801.	5.28	6.32
19 Fri.	Battle of Paraguay under Gral. Belgrano, 1811.	5.01	6.99	19 Mon.	Expulsion of the Jesuits from Paraguay, 1732.	5.29	6.31
20 Sat.	Montevideo taken by the Portuguese, 1817	5.02	6.98	20 Tues.	Possession taken of St. Helena by the Viceroy of the Rio de la Plata, 1780	5.30	6.30
21 Sun.	Fall of 37 Thunderbolts in Bs. As. Killing 19 persons, 1793.	5.02	6.98	21 Wed.	Submission of the Cacique Ramon to Col. Racedo at Carril-oo, 1877.	5.31	6.29
22 Mon.	Treaty for abolition of Slavery (Portugal & England) signed, 1815.	5.03	6.97	22 Thur.	Inauguration of the Bs. As. Ensenada Railway by Wheelwright, 1863.	5.32	6.28
23 Tues.	Possession taken of the Falkland Islands by the English, 1765.	5.04	6.96	23 Fri.	Birth of Florencio Varela in Bs. Aires, 1807.	5.33	6.27
24 Wed.	Invasion of M'Video by the English under Anchaury, 1837.	5.06	6.95	24 Sat.	Naval Engagement off Quilmes under Brown against Brazil, 1827.	5.34	6.26
25 Thur.	Petition asked by the Argentines from England against Spain, 1815.	5.06	6.95	25 Sun.	CARNIVAL Birth of San Martin at Yapeyu, Misiones, 1778.	5.35	6.25
26 Fri.	Discovery of Brazil by Vicente Y. Pinzon, 1500.	5.06	6.94	26 Mon.	Attack on Colonia by Admiral Brown, 1826.	5.36	6.24
27 Sat.	Blockade of Valparaiso by the Spaniards, 1818.	5.07	6.93	27 Tues.	Argentine troops retired from M'Video, 1815.	5.37	6.23
28 Sun.	Spain prohibits introduction of Negroes to Argentina, 1594.	5.08	6.92	28 Wed.	Ash Wednesday, Battle of Callao, 1819.	5.38	6.22
29 Mon.	Taking of Parana by Jose Maria Paz, 1858.	5.09	6.91				
30 Tues.	Dispatch of San Martin to organize the Peruvian Army, 1814.	5.10	6.90				
31 Wed.	Inundation of Cordoba causing great damage 1671.	5.10	6.90				

SEPTEMBER 1898

Gold Monthly Averages

OCTOBER 1898

Date	CASH		For end of month	Value of £ stg.	Date	CASH		For end of month	Value of £ stg.
	1st Ring	2nd Ring				1st Ring	2nd Ring		
1	261.30	261.90	261.00	13.15	1	252.30	—	252.00	12.75
2	262.20	262.90	262.20	13.20	2	Sunday	—	—	—
3	264.90	—	264.30	13.35	3	252.00	250.80	252.00	12.70
4	Sunday	—	—	—	4	251.70	252.50	251.50	12.70
5	265.50	264.80	265.00	13.40	5	252.60	251.50	252.50	12.75
6	263.80	265.00	263.50	13.30	6	251.00	250.50	251.00	12.65
7	264.30	263.40	264.20	13.35	7	252.00	252.60	251.80	12.70
8	Holiday	—	—	—	8	251.70	—	251.50	12.70
9	263.80	263.30	263.50	13.30	9	Sunday	—	—	—
10	265.20	—	265.00	13.40	10	250.10	249.30	250.00	12.60
11	Sunday	—	—	—	11	249.30	250.70	249.00	12.60
12	265.50	266.30	265.50	13.40	12	249.30	250.80	251.30	12.70
13	270.50	268.50	270.00	13.65	13	251.50	250.60	251.00	12.70
14	270.00	272.50	273.50	13.80	14	251.40	250.80	251.00	12.70
15	274.20	273.20	272.80	13.85	15	251.40	250.80	251.00	12.70
16	270.50	272.00	270.00	13.65	16	Sunday	—	—	—
17	266.00	—	265.50	13.40	17	251.80	251.80	251.70	12.70
18	Sunday	—	—	—	18	251.00	250.20	250.50	12.65
19	264.80	264.00	264.50	13.35	19	249.70	249.20	249.50	12.55
20	267.80	267.50	268.00	13.50	20	249.60	249.30	249.30	12.60
21	266.30	267.30	266.00	13.45	21	249.50	249.50	249.50	12.60
22	265.70	265.00	265.50	13.40	22	249.70	—	—	—
23	257.80	256.80	257.00	13.00	23	Sunday	246.90	247.60	12.50
24	258.00	—	257.80	13.00	24	247.00	248.00	247.60	12.45
25	Sunday	—	—	—	25	247.40	248.00	247.60	12.45
26	256.50	254.30	256.00	12.90	26	247.50	246.80	247.60	12.40
27	252.70	252.80	252.50	12.75	27	246.40	246.00	246.40	12.40
28	252.70	252.70	252.50	12.75	28	244.90	244.80	244.80	12.35
29	250.50	251.30	250.70	12.60	29	243.20	—	243.30	12.25
30	252.00	—	—	12.70	30	Sunday	—	—	—
31	—	—	—	—	31	244.50	—	—	12.30



Always give satisfaction
No. 1 is Extra Superfine.
No. 3 a good family tea.



MARCH			APRIL		
31 days	SUN		30 days	SUN	
	Rise	Set.		Rise	Set.
1 Thur.	St. David's Day. Brown invested with command of the Arg. Fleet, 1814.	5.39 6.21	1 Sun.	First Newspaper published in Bs. As. by Cabello & Mesa, 1801.	6.13 5.47
2 Fri.	Battle of San Nicolas under Azopardo, 1811.	5.41 6.19	2 Mon.	Battle of Punta del Agna (Rioja), 1893.	6.14 5.46
3 Sat.	Death of Admiral Brown at Bs. Aires, 1857.	5.42 6.17	3 Tues.	Foundation of Corrientes, 1588.	6.18 5.45
4 Sun.	Ist. Sunday in Lent. Death of Mariano Moreno, 1811.	5.44 6.16	4 Wed.	First General Assembly of the United Provinces in Bs. As., 1812.	6.16 5.44
5 Mon.	Urquiza named President of the Argentine Confederation, 1854.	5.45 6.15	5 Thur.	Battle of Matro under San Martin, 1818.	6.17 5.43
6 Tues.	Extradition Treaty signed between Arg. Rep. and Paraguay, 1877.	5.46 6.14	6 Fri.	Erection of Independencia Pyramid in Plaza Victoria, 1811.	6.18 5.42
7 Wed.	Defence of Patagonia against Brazil, 1828.	5.47 6.13	7 Sat.	Abolition of Pedro I of Brazil, 1831.	6.19 5.41
8 Thur.	So. American Independence recognised by U. S. A., 1822.	5.48 6.12	8 Sun.	Palm Sunday. Sanction of New Constitution for Stgo. del Estero, 1864.	6.20 5.40
9 Fri.	Arrival of San Martin in English Frigate «George Canning», 1812.	5.49 6.11	9 Mon.	Villegas Expedition to Nahuel-Huapi, 1881.	6.21 5.39
10 Sat.	Faculty of Medicine founded in Bs. As. by Cosme Argerich 1813.	5.50 6.10	10 Tues.	Purchase of Pampa Lands from the Indians by the Arg. Gov., 1822.	6.22 5.38
11 Sun.	Attack on the Spanish fleet at Martín Garcia by Brown, 1814.	5.51 6.09	11 Wed.	Assassination of Gral Urquiza in Entre Rios, 1870.	6.24 5.36
12 Mon.	Declaration of War by Rivera against Rosas 1839.	5.52 6.08	12 Thur.	Holy Week. Cursos Forzoso decreed by Pres. Rivadavia, 1826.	6.25 5.35
13 Tues.	Carlos A. Lopez named First President of Paraguay, 1845.	5.53 6.07	13 Fri.	Good Friday. Arg. Coins adopted in place of the old Spanish, 1813.	6.26 5.34
14 Wed.	Death of Rosas at Swathling near Southampton England 1877.	5.54 6.06	14 Sat.	Holy Week. Invasion of Corrientes by the Paraguayans, 1865.	6.27 5.33
15 Thur.	Continental Exhibition in Bs. As. 272,000 Visitors, 1882.	5.56 6.04	15 Sun.	Easter. Introduction of the Franciscan Order to South America, 1500.	6.28 5.32
16 Fri.	Bs. As. Library (founded by Mar. Moreno) opened, 1812.	5.57 6.03	16 Mon.	Arrival of the First English Mail at Buenos Aires, 1824.	6.29 5.31
17 Sat.	St. Patrick's Day. Foundation of Santiago del Estero 1654.	5.58 6.02	17 Tues.	Foundation of the City of Salta, 1582.	6.30 5.30
18 Sun.	Exploration of Patagonia by R. Lista, 1884.	5.59 6.01	18 Wed.	Bombardment of Pisagna by the Chilian Fleet, 1879.	6.31 5.29
19 Mon.	Visitation of Cholera in Rosario, 1967.	6.00 6.00	19 Thur.	Expedition to the Chaco under Col. Napoleon Urburu, 1876.	6.32 5.28
20 Tues.	Assassination of Florencio Varela in M'Vido, 1848.	6.01 5.59	20 Fri.	Inauguration of the Central Argentine Railway, 1863.	6.33 5.27
21 Wed.	Spanish Bachelors outlawed from Cordoba, 1811. (Afterwards Rescinded).	6.02 5.58	21 Sat.	Birth of the Chilian Independence Warrior Blanco Encalada, 1790.	6.34 5.26
22 Thur.	Independence Warrior Jose M. D. Zapio-la born, 1780.	6.03 5.57	22 Sun.	Low Sunday. The Campana Railway opened 1876.	6.35 5.25
23 Fri.	Sanction of the Constitution of Rioja, 1855.	6.04 5.56	23 Mon.	St. George's Day, Rosario School of Arts & Sciences inaug., 1863.	6.36 5.24
24 Sat.	Inquisition of Spain annuled in Arg. Territory, 1813.	6.05 5.55	24 Tues.	Burning of Concepcion after the Battle of Bio-Bio, 1554.	6.37 5.23
25 Sun.	Lily Day. Bs. Aires Cathedral erected, 1791.	6.06 5.54	25 Wed.	Recognition of the Independence of Chile by Spain, 1844.	6.38 5.22
26 Mon.	Independence of Rep. del Uruguay recognized by Spain, 1846.	6.07 5.53	26 Thur.	Expedition to Misiones under Estanislao Lopez, 1828.	6.39 5.21
27 Tues.	Battle of India Muerta under Urquiza, 1845.	6.08 5.52	27 Fri.	Revolution in Córdoba. Fall of the Government of Rosas, 1852.	6.40 5.20
28 Wed.	Bloade of the Arg. Rep. (under Rosas) by the French, 1838.	6.09 5.51	28 Sat.	Birth of the Independence Warrior, Guillermo D. Tupper, 1800.	6.41 5.19
29 Thur.	Death of Cornelio Saavedra at Bs. As., 1829.	6.10 5.50	29 Sun.	Governor Zabala of Bs. As. enters Asuncion with his Army, 1725.	6.42 5.18
30 Fri.	Birth of General & Dictator Juan M. Rosas in Bs. As., 1793.	6.12 5.48	30 Mon.	Removal of the Remains of Bolivar to Venezuela, 1842.	6.42 5.18
31 Sat.	Bombardment of Valparaiso by the Spaniards, 1806.	6.13 5.47			

NOVEMBER 1898

Gold Monthly Averages

DECEMBER 1898

Date	CASH		For end of month	Value of £ str.	Date	CASH		For end of month	Value of £ str.
	1st Ring	2nd Ring				1st Ring	2nd Ring		
1	Holiday	—	—	—	1	210.50	213.00	212.50	10.60
2	242.50	242.80	242.20	12.20	2	213.10	211.00	213.00	10.75
3	242.70	241.70	242.50	12.20	3	211.00	—	211.00	10.60
4	238.50	238.00	238.00	12.00	4	Sunday	—	—	—
5	236.80	—	236.80	11.90	5	213.50	212.00	212.50	10.75
6	Sunday	—	—	—	6	211.80	212.50	211.50	10.60
7	231.20	230.00	231.00	11.65	7	215.00	215.10	215.00	10.85
8	225.50	227.00	226.00	11.35	8	Holiday	—	—	—
9	229.00	230.20	229.50	11.55	9	212.50	211.20	212.00	10.75
10	227.80	227.00	227.60	11.45	10	211.80	—	212.00	10.75
11	Holiday	—	—	—	11	Sunday	—	—	—
12	227.00	—	227.00	11.45	12	210.30	210.00	210.00	10.60
13	Sunday	—	—	—	13	211.00	212.00	211.00	10.65
14	227.50	225.50	227.00	11.45	14	211.80	212.00	211.50	10.65
15	221.50	221.00	221.00	11.15	15	213.50	213.30	213.50	10.65
16	218.80	219.80	219.00	11.00	16	218.00	218.20	218.00	11.00
17	221.70	223.50	221.50	11.50	17	216.00	—	216.00	10.90
18	227.50	223.00	227.50	11.55	18	Sunday	—	—	—
19	221.30	—	—	11.50	19	217.50	219.00	217.50	10.95
20	Sunday	—	—	—	20	218.70	217.00	218.80	11.00
21	224.50	224.70	225.00	11.30	21	215.80	215.30	215.80	10.85
22	225.80	225.30	225.70	11.35	22	213.30	213.50	213.50	10.75
23	224.30	223.00	224.30	11.30	23	212.80	—	212.80	10.70
24	222.50	223.50	222.40	11.20	24	212.50	—	212.50	10.60
25	222.70	222.60	222.50	11.20	25	Sunday	—	—	—
26	222.10	—	222.20	11.10	26	213.30	212.50	213.00	10.75
27	Sunday	—	—	—	27	212.10	210.70	212.00	10.70
28	218.30	217.00	218.00	11.00	28	207.80	208.20	207.50	10.50
29	216.30	215.50	216.00	10.90	29	209.20	208.20	209.30	10.55
30	213.50	—	—	10.75	30	208.40	209.20	208.40	10.50
	—	—	—	—	31	207.00	—	—	10.45

★ ★ DRINK DEWAR'S WHISKY ★ ★

EXTRA ESPECIAL — Imported by ARTHUR HOLLAND & Co., Cuyo 343, Buenos Aires

MAY			JUNE		
31 days		Rise Set	30 days		Rise Set
1 Tues.	Triple Alliance (offensive) formed against Paraguay, 1865.	6.43 5.17	1 Fri.	Proposed Monarchy in the River Plate by the French Cabinet, 1819.	7.05 4.55
2 Wed.	Treaty of Peace & Extradition signed (Bolivia & Argentina), 1865.	6.44 5.16	2 Sat.	Battle of Coquimbo under General Flores, 1863.	7.06 4.54
3 Thur.	War declared by Paraguay against Argentina, 1865.	6.45 5.15	3 Sun.	White Sunday. Sanction of 10 Years «Status Quo» between Chile and Argentine Rep. re-Limits, 1879.	7.06 4.54
4 Fri.	Siege of Paraná by Leiva, 1873.	6.46 5.14	4 Mon.	Death of General French, Independence Warrior, 1825.	7.07 4.53
5 Sat.	Declaration of 25th of May as Argentine National Feast, 1813.	6.47 5.13	5 Tues.	Genl. Antonio Jose Sucre named Chief of the U. Army in Peru, 1823.	7.07 4.53
6 Sun.	Naval Engagement with Brazil in front of Buenos Aires, 1827.	6.48 5.12	6 Wed.	60 Leagues of National Territory presented to Rosas, 1834.	7.07 4.53
7 Mon.	Extradition Treaty with Spain adjusted, 1881.	6.49 5.12	7 Thur.	Arica taken by the Chilians, 1880.	7.07 4.53
8 Tues.	Bolívar resigns command of Indp. Forces (New Granada), 1815.	6.50 5.11	8 Fri.	Cutting to First Tunnel in Arg. Rep. near Jujuy, 1882.	7.08 4.52
9 Wed.	Battle of Guayaquichú under Luis M. Campos, 1873.	6.51 5.10	9 Sat.	Death of Cisneros last Viceroy of Spain in Arg. Rep. 1829.	7.08 4.52
10 Thur.	Expulsion of the Jesuits from Cordoba, 1848	6.52 5.09	10 Sun.	Trinity Sunday. Arrival of Popham & Beresford, 1806.	7.08 4.52
11 Fri.	Argentine Hymn «Old Mortales» approved by acclamation, 1812.	6.53 5.08	11 Mon.	2nd. Foundation of Buenos Aires by Juan de Garay, 1580.	7.08 4.52
12 Sat.	Recognition of the Argentine Rep. by the King of Sardinia, 1837.	0.54 5.07	12 Tues.	Sanction of the Statue of Liberty in Plaza Victoria, 1828.	7.08 4.52
13 Sun.	Paper Currency first established by Law in Corrientes, 1826.	6.54 5.06	13 Wed.	Foundation of the City of San Juan, 1562.	7.08 4.52
14 Mon.	Great destruction caused by Earthquake in Peru & Bolivia, 1877.	6.55 5.06	14 Thur.	CARRIS CHRISTI. Arrival of General Crawford in M'Video, 1807.	7.09 4.51
15 Tues.	Revolution in Paraguay, 1811.	6.55 5.05	15 Fri.	«War to the Knife» declared by Spain against Amer. Countries 1813.	7.09 4.51
16 Wed.	Corrientes retaken by the Spaniards, 1811.	6.57 5.04	16 Sat.	Birth Days Portales of Chile, 1793.	7.09 4.51
17 Thur.	Naval Engagement of M'Video under Brown against Spain, 1814.	6.57 5.03	17 Sun.	Departure of Gral. Mitre for Paraguay, 1865	7.09 4.51
18 Fri.	Establishment of University in Bs. As. authorized by Congress, 1819.	6.58 5.03	18 Mon.	Occupation of Lima by the Spaniards, 1823	7.09 4.51
19 Sat.	War declared by Arg. Gov. against Peru and Bolivia 1837.	6.58 5.02	19 Tues.	General Invasion by the Indians near Bahía Blanca, 1870.	7.09 4.51
20 Sun.	Death of Christopher Columbus in Valladolid, 1506.	6.59 5.02	20 Wed.	Death of General Manuel Belgrano in Bs. As., 1820.	7.10 4.50
21 Mon.	Battle of Iquique (Chile), 1879.	7.00 5.00	21 Thur.	Suppression of the Jesuit Order in the Vicoy Rep., 1773.	7.10 4.50
22 Tues.	Arrival of the remains of San Martin at Buenos Aires, 1880.	7.00 5.00	22 Fri.	Birth of Admiral Brown at Foxford, Ireland, 1771.	7.10 4.50
23 Wed.	Pension decreed for the «Treinta y Tres» Indep. Warriors, 1825.	7.01 5.59	23 Sat.	Battle of the Tablada (Cordoba) under Gral. Paz, 1829.	7.10 4.50
24 Thur.	Ascension Day. Death of Nicolas Anchorena in Bs. As., 1856.	7.02 5.59	24 Sun.	St. John's Day. Armistice between Rosas & Lavalle, 1829.	7.09 4.51
25 Fri.	Argentine Independence Day, 1810	7.03 5.58	25 Mon.	Invasion of the English under Popham, 1806	7.09 4.51
26 Sat.	Occupation of Colonia by Venancio Benavides, 1811.	7.03 5.57	26 Tues.	Birth of Gral. Bartolome Mitre in Bs. As., 1821.	7.09 4.51
27 Sun.	Exploration of the Rio Colorado by Villarino, 1780.	7.04 5.57	27 Wed.	Occupation of Buenos Aires by the English, 1808.	7.09 4.51
28 Mon.	Expulsion of the Spaniards from Chile, 1866.	7.04 5.56	28 Thur.	Death of General Pinto, Independence Warrior, 1853.	7.09 4.51
29 Tues.	Battle of Paysochin, 1877.	7.05 5.56	29 Fri.	St. Peter & St. Paul. Death of Brigadier Zapioia, 1874. (aged 91)	7.08 4.52
30 Wed.	Departure of Columbus on his Third Voyage, 1498.	7.05 5.55	30 Sat.	Arrival of Baltasar Cisneros last Viceroy in Bs. As., 1809.	7.08 4.52
31 Thur.	Battle of Sierra Chica against the Indians under Mitre 1855.	7.05 5.55			

JANUARY 1899

Gold Monthly Averages

FEBRUARY 1899

Date	CASH		For end of month	Value of £ stg.	Date	CASH		For end of month	Value of £ stg.
	1st Ring	2nd Ring				1st Ring	2nd Ring		
1	Sunday	—	—	—	1	215.50	215.80	214.50	10.85
2	206.00	206.00	206.00	10.40	2	Holiday	—	—	—
3	206.70	208.20	206.30	10.40	3	218.20	219.00	218.00	11.00
4	208.30	207.90	208.30	10.50	4	219.20	—	218.80	11.05
5	207.60	206.90	207.50	10.45	5	Sunday	—	—	—
6	Holiday	—	—	—	6	218.80	219.40	218.50	11.05
7	206.40	—	206.00	10.40	7	222.70	223.30	223.00	11.20
8	Sunday	—	—	—	8	222.80	222.60	222.80	11.20
9	206.00	204.70	204.80	10.30	9	222.00	—	222.00	11.20
10	204.20	214.80	203.80	10.30	10	218.80	218.20	218.50	11.00
11	204.00	204.80	203.80	10.30	11	219.00	—	—	11.05
12	205.80	206.70	205.70	10.35	12	Sunday	—	—	—
13	207.40	206.70	207.20	10.45	13	—	—	—	—
14	206.30	—	205.80	10.40	14	—	—	—	—
15	Sunday	—	—	—	15	—	—	—	—
16	204.80	205.80	204.40	10.30	16	220.70	220.70	220.50	11.10
17	207.40	207.40	207.30	10.45	17	219.50	220.50	219.50	11.05
18	206.50	206.50	206.30	10.40	18	223.00	222.70	222.80	11.25
19	207.70	207.60	207.70	10.45	19	221.70	—	222.40	11.15
20	206.70	206.20	206.00	10.40	20	Sunday	—	—	—
21	207.30	—	207.20	10.45	21	221.60	220.60	221.80	11.15
22	Sunday	—	—	—	22	219.20	218.40	219.20	11.05
23	209.50	209.40	209.40	10.55	23	217.20	218.70	217.20	10.95
24	208.80	208.80	208.80	10.50	24	—	—	—	—
25	208.50	209.00	208.50	—	25	—	—	—	—
26	210.50	211.80	210.50	—	26	Sunday	—	—	—
27	210.70	210.80	210.80	—	27	215.90	215.30	215.80	10.90
28	215.00	—	215.30	10.85	28	216.00	—	—	10.90
29	Sunday	—	—	—	29	—	—	—	—
30	215.30	214.30	215.50	10.85	30	—	—	—	—
31	217.00	—	—	10.95	31	—	—	—	—

TE "CRUZ AZUL"

Fragante, Delicioso
El mejor importado.



Arthur Holland & Co., — Cuyo 343, Buenos Aires

31 days		JULY		SUN		31 days		AUGUST		SUN	
		Rise	Set.			Rise	Set.			Rise	Set.
1 Sun.	Resignation of Governor Tejedor, 1880.	7.08	4.52	1 Wed.	Slaves freed in the West Indies by England, 1834.	6.52	5.08				
2 Mon.	Bombardment of Pica by the Cochrane & O'Higgins (Chile), 1879.	7.08	4.52	2 Thur.	Capture of the Arg. Squadron at M'Video, 1845.	6.51	5.09				
3 Tues.	Eruption of the Cotopaxi, 1880.	7.08	4.52	3 Fri.	Substitution of Capital Punishment by Imprisonment, 1868.	6.50	5.10				
4 Wed.	Defeat of Artigas by Bentos Manuel, 1818.	7.07	4.53	4 Sat.	Colonization of the Paraguayan Chaco by Eco J. (travo 1879).	6.49	5.11				
5 Thur.	Exploration of the Andes by Francisco Moreno, 1888.	7.07	4.53	5 Sun.	Death of Balcarce. Independence Warrior, 1819.	6.48	5.12				
6 Fri.	The English Defeat and Surrender, 1807.	7.07	4.53	6 Mon.	Battle of Junin under Bolivar, 1824.	6.47	5.13				
7 Sat.	Battle of Cuesta de Chilecito, 1867.	7.07	4.53	7 Tues.	Foundation of the Bs. As. Foundling Hospital, 1779.	6.46	5.14				
8 Sun.	Santiago (Chile) almost destroyed by an Earthquake, 1730.	7.06	4.54	8 Wed.	University of Cordoba founded by Pope XV, 1621.	6.45	5.15				
9 Mon.	Argentine Independence Day, 1816.	7.06	4.54	9 Thur.	Earthquake in Montevideo, 1848.	6.44	5.16				
10 Tues.	Treaty of Free Navigation signed with Foreign Countries, 1853.	7.06	4.54	10 Fri.	Death of Jose E. Correa de Saas. Indep. Warrior, 1879.	6.44	5.16				
11 Wed.	Birth in Buenos Aires of Juan Gregorio de las Heras, 1782.	7.05	4.55	11 Sat.	First English Invasion, 1806.	6.43	5.17				
12 Thur.	Arrival of the First Englishman in Buenos Aires, 1610.	7.04	4.56	12 Sun.	Battle of Pavon under Dorrego, 1820.	6.42	5.18				
13 Fri.	State of Siege raised in Buenos Aires, 1853.	7.04	4.56	13 Mon.	Arica completely destroyed by an Earthquake, 1869.	6.42	5.19				
14 Sat.	Birth of the Argentine Poet Ventura de la Vega, 1807.	7.03	4.57	14 Tues.	Discovery of the Falkland Islands by Davis, 1592.	6.41	5.20				
15 Sun.	Bombardment of Bs. As. by the Spaniards, 1811.	7.03	4.57	15 Wed.	Ascension of the Virgin Mary.	6.40	5.20				
16 Mon.	Battle of Sauce Grande, Lavalle defeated, 1840.	7.03	4.57	16 Thur.	Revolution in Cordoba under Simon Luen-go, 1867.	6.39	5.21				
17 Tues.	Birth of Julio A. Roca in Tucuman, 1843.	7.02	4.58	17 Fri.	Death of Gral. San Martin in Boulogne, 1850. (aged 62)	6.38	5.22				
18 Wed.	Revolution in M'Video headed by M. Pacheco y Obes, 1853.	7.02	4.58	18 Sat.	Colonia taken by Col. Lucas Moreno, 1848.	6.37	5.23				
19 Thur.	Defence of Gualagayachan, 1870.	7.01	4.59	19 Sun.	Capture of the Spanish Corvette «Montevideo» by the Arg's, 1815.	6.36	5.24				
20 Fri.	Death of Ignacio Alvarez y Thomas. Independence Warrior, 1857.	7.00	5.00	20 Mon.	Bombardment of Callao by the Chilians, 1880.	6.35	5.25				
21 Sat.	Swearing of the Independence by Congress etc., 1816.	7.00	5.00	21 Tues.	Destructive Storm at Bs. As. Great loss to Shipping & Property, 1820.	6.34	5.26				
22 Sun.	Expulsion of the Jesuits from Mexico, 1767.	6.59	5.01	22 Wed.	Attempted Assassination of Sarmiento by the Bros. Guerri, 1878.	6.33	5.27				
23 Mon.	First Governor of Santa Fe appointed, 1818.	6.59	5.01	23 Thur.	Death of Dr. Acevedo. Compiler of the Commercial Code, 1862.	6.31	5.28				
24 Tues.	Birth of Bolivar in Caracas Venezuela, 1783.	6.58	5.02	24 Fri.	First Tramway opened in Bs. As. (Central to Retiro), 1898.	6.31	5.29				
25 Wed.	Birth of Santiago Liniers in Brittany, 1753.	6.57	5.03	25 Sat.	Birth of Luis de la Cruz. Explorer of the Arg. Pampa, 1768.	6.30	5.30				
26 Thur.	Whale Fisheries established near Straits of Magellan, 1778.	6.56	5.04	26 Sun.	Parana raised to the category of a City, 1826.	6.29	5.31				
27 Fri.	Montevideo occupied by Spanish Forces, 1813.	6.55	5.04	27 Mon.	Treaty of Commerce effected between Brazil & Paraguay, 1855.	6.28	5.32				
28 Sat.	Protection of Foreigners guaranteed in Buenos Aires, 1821.	6.54	5.05	28 Tues.	Public Library established by San Martin at Lima (Peru), 1821.	6.27	5.33				
29 Sun.	Treaty of Commerce between Paraguay & Arg. Rep. signed, 1856.	6.54	5.06	29 Wed.	Womans Hospital founded in Cordoba, 1792	6.26	5.34				
30 Mon.	Battle of Los Pozos under Admiral Brown, 1826.	6.53	5.07	30 Thur.	Santa Rosa de Lima.	6.25	5.35				
31 Tues.	Blockade of M'Video by the English & French Squadrons, 1845.	6.53	5.07	31 Fri.	Treaty of Peace signed between France & Argentina, 1850.	6.24	5.36				

MARCH 1899

Gold Monthly Averages

APRIL 1899

Date	CASH		For end of month	Value of £ stig.	Date	CASH		For end of month	Value of £ stig.
	1st Ring	2nd Ring				1st Ring	2nd Ring		
1	216.00	217.30	216.00	10.90	1	Holiday	—	—	—
2	217.80	217.50	217.70	10.00	2	Sunday	—	—	—
3	216.60	217.40	216.50	10.95	3	221.90	222.60	222.60	11.10
4	217.40	217.90	217.90	10.95	4	224.30	224.10	224.70	11.30
5	Sunday	—	—	—	5	225.10	226.00	225.80	11.35
6	218.60	219.00	219.50	11.05	6	225.40	226.80	225.80	11.35
7	218.50	218.60	219.00	11.00	7	228.00	228.80	228.50	11.50
8	217.80	218.80	217.80	10.95	8	228.90	—	229.20	11.55
9	218.80	219.50	219.00	11.00	9	Sunday	—	—	—
10	218.10	218.20	218.10	11.00	10	228.50	227.60	228.50	11.50
11	218.50	—	219.00	11.00	11	226.80	227.40	227.60	11.45
12	Sunday	—	—	—	12	228.20	227.80	228.20	11.50
13	218.60	218.40	219.00	11.00	13	227.60	227.50	227.70	11.45
14	218.90	218.40	219.00	11.00	14	228.00	228.50	228.00	11.50
15	218.30	218.80	219.50	11.05	15	228.00	228.00	228.50	11.50
16	218.60	218.50	218.50	11.00	16	Sunday	—	—	—
17	218.60	218.60	218.70	11.00	17	229.20	231.00	229.80	11.60
18	218.80	—	219.00	11.00	18	231.40	230.40	231.60	11.65
19	Sunday	—	—	—	19	231.80	232.70	231.80	11.70
20	220.30	220.50	220.50	11.10	20	234.70	234.30	234.50	11.80
21	219.30	219.70	219.40	11.05	21	232.00	232.00	232.00	11.80
22	220.30	221.30	220.50	11.10	22	231.00	—	—	11.65
23	222.50	—	222.00	11.20	23	Sunday	—	—	—
24	222.00	222.30	222.30	11.20	24	237.70	230.40	—	11.75
25	Holiday	—	—	—	25	230.00	230.00	—	11.65
26	Sunday	—	—	—	26	231.50	230.40	—	11.65
27	221.40	221.00	221.50	11.15	27	230.00	230.50	230.00	11.60
28	221.30	221.70	221.30	11.15	28	230.00	230.60	230.20	11.60
29	222.50	—	—	11.20	29	232.30	—	—	—
30	Holiday	—	—	—	30	Sunday	—	—	—
31	Holiday	—	—	—					

★ ★ BEBESE WHISKY DEWAR ★ ★

Importado por ARTHUR HOLLAND & Co. — Cuyo 343, Buenos Aires

30 days		SEPTEMBER		SUN		31 days		OCTOBER		SUN	
		Ries	Set.	Ries	Set.			Ries	Set.	Ries	Set.
1 Sat.	Basavilbaso born. Founder of the Post Office in Bs. As., 1709.	6.23	5.37	1 Mon.	Nicolas Avellaneda (President 1874 to 1890) born, 1837.	5.51	6.09	1 Mon.	Nicolas Avellaneda (President 1874 to 1890) born, 1837.	5.51	6.09
2 Sun.	Death of Rivadavia at Cadiz, 1845. (aged 65)	6.22	5.38	2 Tues.	Invasion of Bolivia by the Peruvians, 1841.	5.50	6.10	2 Tues.	Invasion of Bolivia by the Peruvians, 1841.	5.50	6.10
3 Mon.	Proclamation of War at Bs. As. against Great Britain, 1770.	6.21	5.39	3 Wed.	A Comet visible at Bs. As., 1825.	5.49	6.11	3 Wed.	A Comet visible at Bs. As., 1825.	5.49	6.11
4 Tues.	Four English & French Slave Ships prevented leaving Madagascar by the Argentine Frigate «La Argentina», 1817.			4 Thur.	Recognition of Uruguayan Independence by Arg. & Brazil, 1828.	5.48	6.12	4 Thur.	Recognition of Uruguayan Independence by Arg. & Brazil, 1828.	5.48	6.12
5 Wed.	Death of Manuel Blanco Encalada Indep. Warrior of Chile, 1876.	6.20	5.41	5 Fri.	Revolutionary Attack on Bs. As. by Col. Pagola, 1820.	5.47	6.13	5 Fri.	Revolutionary Attack on Bs. As. by Col. Pagola, 1820.	5.47	6.13
6 Thur.	Death of Valentin Alsina Arg. Statesman, 1893.	6.19	5.42	6 Sat.	Printing first introduced to So America 1780.	5.45	6.15	6 Sat.	Printing first introduced to So America 1780.	5.45	6.15
7 Fri.	Provincial Bank of Bs. As. established, 1822.	6.16	5.44	7 Sun.	Fall of Pinerola, Dictator of Peru, 1881.	5.44	6.17	7 Sun.	Fall of Pinerola, Dictator of Peru, 1881.	5.44	6.17
8 Sat.	Santa Maria. (Spanish Feast Day).	6.15	5.45	8 Mon.	Revolution in Bs. As. under Monteaugudo, 1814.	5.43	6.17	8 Mon.	Revolution in Bs. As. under Monteaugudo, 1814.	5.43	6.17
9 Sun.	Jose Maria Paz. Indep. Warrior born in Cordoba, 1791.	6.14	5.46	9 Tues.	Census of the Prov. of Bs. As. Taken 1881. Pop 525,581 (excl. Capital).	5.42	6.18	9 Tues.	Census of the Prov. of Bs. As. Taken 1881. Pop 525,581 (excl. Capital).	5.42	6.18
10 Mon.	Inauguration of the Santafecino Railway, 1882.	6.13	5.47	10 Wed.	Occupation of the Falkland Islands by the Argentines, 1832.	5.41	6.19	10 Wed.	Occupation of the Falkland Islands by the Argentines, 1832.	5.41	6.19
11 Tues.	Revolution in Bs. As. Downfall of Urquiza	6.12	5.49	11 Thur.	Evacuation of Rosario by Urquiza & Occupation by Mitre, 1861.	5.40	6.20	11 Thur.	Evacuation of Rosario by Urquiza & Occupation by Mitre, 1861.	5.40	6.20
12 Wed.	Battle of Guachi, (Ecuador), 1821.	6.11	5.49	12 Fri.	Bartolome Mitre elected President, 1862.	5.39	6.21	12 Fri.	Bartolome Mitre elected President, 1862.	5.39	6.21
13 Thur.	Buenos Aires Public Library opened, 1810.	6.10	5.50	13 Sat.	Expedition to the Arg. Chaco under Ant. M. Montiel, 1721.	5.38	6.22	13 Sat.	Expedition to the Arg. Chaco under Ant. M. Montiel, 1721.	5.38	6.22
14 Fri.	Inauguration of the First Railway in Chile from Santiago to Valparaiso, 1862.	6.09	5.51	14 Sun.	Death of Luis de la Cruz Chilean Independence Warrior, 1828.	5.37	6.23	14 Sun.	Death of Luis de la Cruz Chilean Independence Warrior, 1828.	5.37	6.23
15 Sat.	City of Rosario founded, 1814.	6.08	5.52	15 Mon.	Arrival in Valparaiso of the 2 First Steamers to the West Coast, 1840.	5.36	6.24	15 Mon.	Arrival in Valparaiso of the 2 First Steamers to the West Coast, 1840.	5.36	6.24
16 Sun.	Battle of Quebracho, 1870.	6.07	5.53	16 Tues.	Death of President Carlos Lapez of Paraguay, 1822.	5.35	6.25	16 Tues.	Death of President Carlos Lapez of Paraguay, 1822.	5.35	6.25
17 Mon.	First Census of the Arg. Republic taken, 1869. Pop 1,877,490.	6.06	5.54	17 Wed.	Dom Pedro I, recognized as First Emperor Brazil, 1822.	5.34	6.26	17 Wed.	Dom Pedro I, recognized as First Emperor Brazil, 1822.	5.34	6.26
18 Tues.	Statue to Bs. As. erected in Santiago Chile, 1874.	6.05	5.55	18 Thur.	Justo Jose de Urquiza born in E. Riosin 1801	5.33	6.27	18 Thur.	Justo Jose de Urquiza born in E. Riosin 1801	5.33	6.27
19 Wed.	Rep. Oriental invaded by the Portuguese, 1816.	6.04	5.56	19 Fri.	Departure of the First Chilean Squadron from Valparaiso, 1818.	5.32	6.28	19 Fri.	Departure of the First Chilean Squadron from Valparaiso, 1818.	5.32	6.28
20 Thur.	Old Fort of Bs. As. erected, 1720.	6.03	5.57	20 Sat.	Birth of Juan Lavalle (Independence Warrior) in Bs. As., 1797.	5.31	6.29	20 Sat.	Birth of Juan Lavalle (Independence Warrior) in Bs. As., 1797.	5.31	6.29
21 Fri.	Surrender of Callao to San Martin, 1821.	6.02	5.58	21 Sun.	Discovery of the Straits of Magellan, 1520.	5.30	6.30	21 Sun.	Discovery of the Straits of Magellan, 1520.	5.30	6.30
22 Sat.	Rio de Janeiro taken from the Portuguese by the French, 1711.	6.01	5.59	22 Mon.	Treaty of Limits ratified between Arg. & Chile, 1881.	5.29	6.31	22 Mon.	Treaty of Limits ratified between Arg. & Chile, 1881.	5.29	6.31
23 Sun.	Unveiling of the Columbus Statue at Valparaiso, 1877.	6.00	6.00	23 Tues.	Liquine destroyed by Fire in 1880.	5.28	6.32	23 Tues.	Liquine destroyed by Fire in 1880.	5.28	6.32
24 Mon.	Battle of Tucuman between Spaniards & Argentines, 1812.	5.59	6.01	24 Wed.	Chilian General Bernardo O'Higgins died in Lima, 1842	5.27	6.33	24 Wed.	Chilian General Bernardo O'Higgins died in Lima, 1842	5.27	6.33
25 Tues.	First Protestant Church erected in Bs. As., 1825.	5.58	6.02	25 Thur.	Fort constructed at Milinenu to repel the Indians, 1773.	5.26	6.34	25 Thur.	Fort constructed at Milinenu to repel the Indians, 1773.	5.26	6.34
26 Wed.	Death of William Wheelwright. Railway Pioneer, 1873.	5.57	6.03	26 Fri.	State of Siege raised at M'Video by Gral. Rosendo, 1811.	5.25	6.35	26 Fri.	State of Siege raised at M'Video by Gral. Rosendo, 1811.	5.25	6.35
27 Thur.	Dr. Hipolito Vietes, Arg. Writer, died, 1815.	5.56	6.04	27 Sat.	Battle of Corumbé, 1816.	5.24	6.36	27 Sat.	Battle of Corumbé, 1816.	5.24	6.36
28 Fri.	Exploration of the Rio Negro under Villarino, 1782.	5.54	6.06	28 Sun.	Gonzalo Pizarro proclaimed Governor of Peru, 1544.	5.23	6.37	28 Sun.	Gonzalo Pizarro proclaimed Governor of Peru, 1544.	5.23	6.37
29 Sat.	Sanction of the Arg. Mints (Bs. As. & Salta), 1875.	5.53	6.07	29 Mon.	Inoculation against Small Pox introduced in Bs. As., 1821.	5.22	6.38	29 Mon.	Inoculation against Small Pox introduced in Bs. As., 1821.	5.22	6.38
30 Sun.	Removal of the Remains of Lavalle, 1888.	5.52	6.08	30 Tues.	Birth in Bs. As. of the Arg. Poet Claudio M. Cuenca, 1812.	5.21	6.39	30 Tues.	Birth in Bs. As. of the Arg. Poet Claudio M. Cuenca, 1812.	5.21	6.39
				31 Wed.	Inauguration of the Railway from Cordoba to Tucuman 1876.	5.20	6.40	31 Wed.	Inauguration of the Railway from Cordoba to Tucuman 1876.	5.20	6.40

MAY 1899

Gold Monthly Averages

JUNE 1899

Date	CASH		For end of month	Value of \$ stg.	Date	CASH		For end of month	Value of \$ stg.
	1st Ring	2nd Ring				1st Ring	2nd Ring		
1	231.50	233.00	231.30	11.65	1	Holiday	—	—	—
2	234.50	235.80	235.00	11.80	2	221.50	222.00	221.80	11.15
3	235.00	235.50	235.00	11.85	3	222.40	—	223.00	11.20
4	234.00	231.00	234.00	11.80	4	Sunday	—	—	—
5	229.30	228.50	239.30	11.55	5	221.70	222.00	221.80	11.15
6	222.20	—	227.00	11.20	6	220.90	220.90	220.80	11.10
7	Sunday	—	—	—	7	220.90	221.70	221.00	11.10
8	229.20	229.20	229.20	11.55	8	221.90	221.40	222.00	11.15
9	228.80	228.50	228.80	11.55	9	221.50	221.20	221.80	11.15
10	227.80	226.20	227.50	11.50	10	220.80	—	—	11.10
11	Holiday	—	—	—	11	Sunday	—	—	—
12	222.50	222.30	222.50	11.20	12	218.80	217.70	218.80	11.00
13	216.00	—	216.00	11.90	13	218.40	218.20	218.80	11.00
14	Sunday	—	—	—	14	218.30	217.20	218.20	11.00
15	218.50	218.60	218.50	11.00	15	217.20	217.00	217.00	10.95
16	218.20	218.00	218.90	11.00	16	218.60	218.00	218.70	11.00
17	219.20	219.80	219.00	11.50	17	217.80	—	217.90	10.95
18	222.50	220.50	222.50	11.20	18	Sunday	—	—	—
19	222.50	223.00	222.60	11.20	19	218.30	218.00	218.30	11.00
20	222.80	—	222.80	11.20	20	218.30	218.00	217.70	11.00
21	Sunday	—	—	—	21	217.70	217.60	218.30	11.00
22	222.80	222.00	223.00	11.20	22	217.50	217.90	217.50	11.00
23	221.20	220.30	221.20	11.25	23	217.50	217.50	217.70	11.00
24	220.20	220.00	220.00	11.35	24	Holiday	—	—	—
25	Holiday	—	—	—	25	Sunday	—	—	—
26	223.20	223.00	223.00	11.20	26	216.70	215.90	216.70	10.95
27	223.50	—	223.00	11.20	27	215.70	—	—	10.85
28	Holiday	—	—	—	28	Holiday	—	—	—
29	221.00	221.80	220.70	11.15	29	Holiday	—	—	—
30	222.80	222.50	222.60	11.20	30	214.00	—	—	10.80
31	222.30	—	—	11.20					

TE "CRUZ AZUL" Muy fragante y económico
y siempre de uniforme calidad. Pídalo en todos los buenos Almacenes.

BLUE CROSS TEAS
Fragrant Teas

30 days		NOVEMBER		SUN		31 days		DECEMBER		SUN	
				Also	Sat.					Also	Sat.
1	Thur.	All Saints Day. Revol. in Entre Rios under Lopez Jordan, 1830.		5.19	6.41		1	Sat.	Cholera Visitation in the Argentine Republic, 1867-1868.	4.56	7.04
2	Fri.	Pisagua taken by the Chilians, 1879.		5.18	6.42		2	Sun.	Surrender of General Mitre to Jose I. Arias in Junin, 1874. 1st Sun in advent Patagonia explored by Francisco Biedma, 1782.	4.55	7.05
3	Sat.	Inauguration of Tramways in Rosario, 1872.		5.17	6.43		3	Mon.	Declaration of War by Paraguay against the Government of Rosas, 1845.	4.55	7.05
4	Sun.	Birth in Bs. As. of Tejedor, 1817. Governor (1878 to 1880).		5.16	6.44		4	Tues.	Discovery of the island of Haiti.	4.54	7.06
5	Mon.	Exploration of Patagonia, 1782.		5.15	6.45		5	Wed.	Attack on Salto by Urquiza general.	4.57	7.05
6	Tues.	Piseco taken by the Chilean Squadron under Lord Cochrane, 1819.		5.14	6.46		6	Thur.	Garibaldi, 1845.	4.54	7.06
7	Wed.	Battle of Chacomus under Castell, 1839.		5.13	6.47		7	Fri.	Battle at Santa Rosa under Gral. Arredondo, 1874.	4.54	7.06
8	Thur.	Expedition against the Indians under Ruedas de Roca, 1878.		5.12	6.48		8	Sat.	The Immaculate Conception.	4.53	7.07
9	Fri.	Surrender to Corioba by the Spaniards, 1810.		5.11	6.49		9	Sun.	Battle of Ayacucho (Peru) under Viceroy La Serna, 1824.	4.53	7.07
10	Sat.	Completion of the Cathedral of Bs. As., 1821.		5.10	6.50		10	Mon.	Declaration of War by Brazil against Argentina, 1825.	4.53	7.07
11	Sun.	San Martin Patron Saint of Buenos Aires.		5.09	6.51		11	Tues.	Great Earthquake in Chile & Peru, 1876.	4.52	7.08
12	Mon.	Death of Juan Ramon Balcarce, Indep. Warrior, 1866.		5.08	6.52		12	Wed.	Armistice arranged between Arg. & Paraguayan Forces, 1810.	4.52	7.08
13	Tues.	Inauguration of the Andine Railway, 1873.		5.07	6.53		13	Thur.	Valentin Videla, Governor of San Juan assassinated, 1872.	4.52	7.08
14	Wed.	The old Fort of Bs. As. replaced by the Adana, 1853.		5.06	6.54		14	Fri.	Consolidation of Mendoza sanctioned, 1854.	4.52	7.08
15	Thur.	Justo Jose Urquiza declared Founder of Union Nacional, 1859.		5.06	6.54		15	Sat.	Great Conflagration in Paysandú, 1842.	4.51	7.09
16	Fri.	Territorial Division established between Arg. & Paraguay, 1617.		5.05	6.55		16	Sun.	Hostilities reopened by Arg. against Brazil, 1826.	4.51	7.09
17	Sat.	Diego de Gongora named First Governor of Bs. As., 1618.		5.05	6.55		17	Mon.	Death of Bolivar at Santa Maria (New Granada) 1830. aged 47.	4.51	7.10
18	Sun.	Surrender of the Peruvian Warship «Huascar» to the Chilians, 1879.		5.04	6.56		18	Tues.	Death of Manuel Moreno in Bs. As., 1857.	4.50	7.10
19	Mon.	Foundation of the City of La Plata by Dardo Rocha, 1882.		5.03	6.57		19	Wed.	Great Explosion of Gunpowder Deposits in Bs. As., 1779.	4.50	7.10
20	Tues.	Piseco again taken by the Chilians in, 1880.		5.02	6.58		20	Thur.	Remains of Columbus taken from Haiti to Havana, 1795.	4.50	7.10
21	Wed.	Attack on Cruguary by the Argentines, 1852.		5.01	6.59		21	Fri.	Argentine Ports blockaded by the Brazilian Fleet, 1825.	4.50	7.10
22	Thur.	Invasion of Rio Cuarto by the Indians, 1866.		5.01	7.00		22	Sat.	Lord Cochrane named Chief of the Chilean Navy, 1813.	4.50	7.10
23	Fri.	San Nicolas declared a City in, 1819.		5.00	7.00		23	Sun.	Burning of the Steamer «America» between Bs. As. & M'Video, 1872.	4.50	7.09
24	Sat.	Revolution in Montevideo under Col. Muñoz, 1855.		5.00	7.01		24	Mon.	Extradition Treaty signed between Portugal & A.g. 1878.	4.51	7.09
25	Sun.	National Independence of Paraguay signed in Asuncion, 1842.		4.59	7.01		25	Tues.	X'Mas Day. Return of Brown after bombarding the Brazilian Ports, 1826.	4.51	7.08
26	Mon.	Peace declared between Arg. & Brazil, 1828.		4.59	7.01		26	Wed.	Sim. Bolivar named President of Peru, 1825.	4.52	7.08
27	Tues.	Battle of Tarapaca between Peru & Chile, 1879.		4.58	7.02		27	Thur.	Battle at Pitambalá, Santiago del Estero, 1816.	4.52	7.08
28	Wed.	Surrender of Spanish Warships to Chilians at the Battle of Puna, 1819.		4.57	7.03		28	Fri.	Occupation of Coimbra by the Paraguayans, 1864.	4.52	7.08
29	Thur.	Chile attacked by the English under Drake, 1578.		4.56	7.04		29	Zat.	Death of Adolfo Alsina in Bs. As., 1877.	4.52	7.08
30	Fri.	St. Andrews Day. Eruption of the Cotopaxi, 1744.		4.56	7.04		30	Sun.	Birth of Manuel Olazabal Indep. Warrior, 1800.	4.52	7.08
				4.56	7.04		31	Mon.	Attempted Landing of North American Troops in the Falkland Islands, 1831.	4.52	7.08

JULY 1899

Gold Monthly Averages

AUGUST 1899

Date	CASH		For end of month	Value of £ stg.	Date	CASH		For end of month	Value of £ stg.
	1st Ring	2nd Ring				1st Ring	2nd Ring		
1	211.80	—	212.50	10.70	1	215.80	215.80	215.80	10.85
2	Sunday	—	—	—	2	214.80	215.30	214.50	10.80
3	210.80	211.50	211.00	10.65	3	215.50	215.10	215.40	10.85
4	211.60	211.30	211.90	10.70	4	214.00	214.00	214.00	10.80
5	210.20	209.30	210.00	10.60	5	217.50	—	217.40	10.95
6	211.00	212.30	210.80	10.65	6	Sunday	—	—	—
7	213.80	212.50	213.70	10.80	7	219.00	219.70	219.30	11.00
8	214.60	—	214.50	10.80	8	226.10	225.70	226.00	11.40
9	Sunday	—	—	—	9	228.50	226.50	228.50	11.50
10	215.20	214.80	215.00	10.85	10	225.50	228.50	225.50	11.35
11	213.70	213.70	213.70	10.75	11	231.20	229.30	230.50	11.65
12	214.50	214.00	214.30	10.80	12	227.40	—	227.50	11.45
13	214.50	214.30	214.50	10.80	13	Sunday	—	—	—
14	214.00	213.00	214.00	10.80	14	230.00	229.80	230.50	11.60
15	212.40	—	212.20	10.70	15	Holiday	—	—	—
16	Sunday	—	—	—	16	229.20	228.00	229.50	11.55
17	210.70	211.80	210.80	10.60	17	229.20	227.00	229.20	11.55
18	214.00	213.50	213.80	10.80	18	226.60	227.50	227.00	11.40
19	212.70	212.30	212.70	10.70	19	226.60	—	227.00	11.40
20	212.90	212.60	212.60	10.70	20	Sunday	—	—	—
21	212.20	212.70	212.00	10.70	21	224.50	224.40	224.80	11.30
22	213.20	—	213.10	10.75	22	223.80	225.80	224.00	11.25
23	Sunday	—	—	—	23	227.60	224.40	227.80	11.45
24	213.20	214.00	214.00	10.75	24	226.30	225.80	226.30	11.40
25	214.50	214.50	214.20	10.80	25	224.50	224.60	224.50	11.30
26	214.40	214.00	214.40	10.80	26	226.80	—	226.80	11.40
27	213.20	213.00	213.00	10.75	27	Sunday	—	—	—
28	212.90	—	213.00	10.75	28	234.50	236.00	234.50	11.90
29	214.00	—	214.00	10.80	29	233.40	231.50	233.50	11.75
30	Sunday	—	—	—	30	Holiday	—	—	—
31	214.70	—	—	10.80	31	226.00	—	—	11.85



Are well known all the world over of delicious flavour and very economical always reliable quality.



AGRICULTURE & PHASES OF THE MOON FOR 1900

JANUARY

(Sun enters Aquarius)

1 st New Moon	10.34 a.m.
8 th First Quarter	3.22 >
15 th Full Moon	3.02 p.m.
23 rd Last Quarter	8.01 >
30 th New Moon	10.04 >

The following seeds should be thinly sown on well prepared beds, carrots spinach, radish, chicory, and when up thin out to required distance apart. For picking green, sow peas and beans. On the Farm sow early varieties of maize and beans. Beet, endive, lettuce, cabbage, and onion may be sown on seed beds for transplanting when 3 or 4 inches high; harvest onions, garlic, wheat &c.

FEBRUARY

(Sun enters Pisces)

6 th First Quarter	1.57 p.m.
14 th Full Moon	9.40 a.m.
22 nd Last Quarter	12.47 p.m.

Sow beet, endive, lettuce and cabbage on seed beds for transplanting. In the open ground sow peas, beans, and maize, which providing there be no early frosts will mature. Draw the soil up around celery fortnightly. If very early tomatoes are desired, these should be sown now under shelter from frost rain and cold winds.

MARCH

(Sun enters Aries)

2 nd New Moon	8.14 a.m.
8 th First Quarter	2.33 >
16 th Full Moon	4.22 <
24 th Last Quarter	4.22 >
30 th New Moon	5.28 p.m.

Sow thinly same seed as previous month, also parsley, spinach, barley for fodder, which will give two cuttings, and if rainy weather sets in will even mature a good crop seed crop in summer. Prepare the ground for wheat; ploughing deeply and breaking up the ground thoroughly.

APRIL

(Sun enters Taurus)

6 th First Quarter	5.09 p.m.
14 th Full Moon	9.43 >
22 nd Last Quarter	10.48 a.m.
29 th New Moon	2.22 >

Sow onions, artichokes, broadbeans, peas, alfalfa, barley and wheat. Seedling peppers, celery and tomatoes should now be transplanted if sufficiently developed. Transplant fruit trees and harvest potatoes.

M A Y

(Sun enters Gemini)

6 th First Quarter	9.34 a.m.
14 th Full Moon	12.06 p.m.
21 st Last Quarter	5.23 >
27 th New Moon	11.42 a.m.

Same work as previous month may be continued. Plant out straw berries asparagus artichokes. Sow wheat, barley, broad beans, alfalfa, peas. Floriculture. Plant anemones, ranunculus, lilliums, jonquils, hyacinths, tulips. Sow poppies carnations dianthus. Prune fruit trees.

JUNE

(Sun enters Cancer)

5 th First Quarter	3.03 a.m.
12 th Full Moon	12.14 >
19 th Last Quarter	10.33 p.m.
26 th New Moon	10.06 >

Continue sowing wheat, barley, alfalfa, cabbage, cauliflower, broccoli, lettuce. Radish and turnip should be sown on seed beds, for transplanting later on. Transplant seedlings when ready.

JULY

(Sun enters Leon)

4 th First Quarter	8.33 p.m.
12 th Full Moon	10.10 a.m.
19 th Last Quarter	3.33 >
26 th New Moon	10.12 >

Continue sowing wheat, barley, broadbeans, peas and lentils. Transplant onion seedlings. To prevent bolting of cabbages start them by showing over sideways which breaks some roots and stops growth. Prune grape vines. Plant madder, prunes, cherry and peach stones, also pear and apple pips. Graft fruit trees.

AUGUST

(Sun enters Virgo)

3 rd First Quarter	10.12 p.m.
10 th Full Moon	6.36 >
17 th Last Quarter	9.50 >
25 th New Moon	12.17 a.m.

Sow peas and beans. On seed beds sow celery, broccoli, cauliflower and fruit pips same as in previous month. Transplant rooted vine cuttings from previous year. Most varieties of flower seeds may now be sown under shelter.

SEPTEMBER

(Sun enters Libra)

2 nd First Quarter	4.13 a.m.
9 th Full Moon	2.32 >
15 th Last Quarter	6.27 p.m.
23 rd New Moon	4.22 >

This is the busiest month of the year. Sow peas, radish, parsley, melons, cucumbers, asparagus, sweet potatoes, peanuts, maize, broadbeans, peas, french beans, peppers, celery, tomatoes, cardoon, lettuce, cauliflower, broccoli, cabbage and egg plants. Transplant seedlings; sow all kinds of flower seeds.

OCTOBER

(Sun enters Scorpio)

1 st First Quarter	5.51 p.m.
8 th Full Moon	10.44 a.m.
15 th Last Quarter	6.36 >
23 rd New Moon	9.48 >
31 st First Quarter	4.30 >

Sow maize, peanuts, sweet potatoes, pumpkins, squash, cucumber, melons, asparagus, peas and beans of every description. Transplant peppers, tomatoes, egg plants and other seedlings. Draw soil up to potatoe plants a fortnight after they are up. Graft fruit trees roses &c.

NOVEMBER

(Sun enters Sagittarius)

6 th Full Moon	8.04 p.m.
13 th Last Quarter	10.46 >
22 nd New Moon	3.28 a.m.
29 th First Quarter	2.06 >

Sow beans, squash, pumpkins, cucumber, melons, maize, orange pips and walnuts. Stake tomatoes and peas. Hoe and rake over ground frequently. Remove superfluous side-shoots from artichokes and cardoons.

DECEMBER

(Sun enters Capricornus)

6 th Full Moon	7.08 a.m.
13 th Last Quarter	6.37 p.m.
21 st New Moon	8.10 >
28 th First Quarter	10.50 p.m.

The same seed as in previous month may be sown, also cos-lettuce, sweet corn, radish, turnips, carrots, on well prepared light soils. Harvest the barley, beans, peas, garlic and onions, this last should be exposed for a week to the sun to dry.

The BEST SEEDS for planting whether VEGETABLE or FLOWER are those of Messrs. SUTTON & Sons, Royal Seed Establishment, Reading, England; who have a reputation of 50 years standing, as THE SEEDSMEN 'par excellence' to maintain, and whose seeds in any quantity, from one packet upwards, can now be obtained from their sole Agent in the River Plate, WILLIAM H. LOGAN, Casilla de Correo 122, Calle Chile 580.

Catalogues post free on application. Orders for any amount whatever of special seeds, plants, bulbs &c. received and promptly executed. — Correspondence solicited.

Movable Feast Days from 1900 to 1909

YEAR	SEPTAGESIMA SUNDAYS	ASK WEDNESDAY	PALM SUNDAYS	WHIT SUNDAYS	CORPUS CHRISTI	FIRST SUNDAY IN ADVENT
1900	11 February	28 February	15 April	3 June	14 June	2 December
1901	3 "	20 "	7 "	26 May	6 "	2 "
1902	26 January	12 "	30 March	18 "	29 May	30 November
1903	8 February	25 "	12 April	31 "	11 June	29 "
1904	31 January	17 "	3 "	22 "	2 "	27 "
1905	19 February	8 March	23 "	11 June	22 "	3 December
1906	11 "	28 February	15 "	3 "	14 "	2 "
1907	27 January	13 "	31 March	19 May	30 May	1 "
1908	16 February	4 March	19 April	7 June	18 June	29 November
1909	7 "	24 February	11 "	30 May	10 "	28 "

Gold Monthly Averages from 1886

D A T E	1886	1887	1888	1889	1890	1891	1892	1893	1894	1895	1896	1897	1898	1899
January	144	124	145	154	225	319	380	300	340	367	321	287	264	208
February	147	129	148	155	224	337	365	317	354	351	317	307	264	219
March	153	133	151	159	254	350	350	313	354	352	312	309	267	219
April	155	136	146	159	266	347	340	307	362	364	320	298	265	228
May	156	137	147	158	234	379	330	314	400	369	305	296	260	224
June	149	134	150	165	239	351	318	327	389	347	297	294	257	219
July	137	132	154	173	289	375	324	333	358	348	285	286	275	214
August	131	130	150	177	256	398	326	345	350	336	275	290	270	225
September	119	135	148	203	242	403	327	352	325	324	276	288	263	235
October	116	142	148	213	251	437	317	328	338	327	280	285	249	—
November	128	145	145	221	291	373	279	324	350	334	283	282	226	—
December	130	145	142	233	310	376	284	325	358	332	284	276	212	—

Ocean going Steamers from Buenos Aires La Plata & Montevideo Sailings & Fares

Antwerp direct.—Fare E 20, Prince Line, Christophersen, Cuyo 249.

Antwerp—Cargó & Passengers, 3 steamers monthly, E 20, Danish Star Line, Christophersen, Cuyo 249.

Barcelona direct.—1 Steamer every, 2 Months. Fares § 160 gold, 2nd. § 120, 3rd. § 65. Office Tratat. Española, Alsina 750.

Brazil & U. States—1 Steamer per Month, 1st. Class § 150 gold, Prince Line, Christophersen, Cuyo 249.

Eremen & Antwerp—Touching at Brazilian Ports. Office «Hansa Line», 25 de Mayo 194.

Eremen, Antwerp & Southampton—Calling at Vigo and Las Palmas Every fortnight. Fares, 1st. § 150 gold, 3rd. § 45, Viga § 40 gold. Office North German Lloyd, Cuyo 372.

Bordeaux calling at Rio de Janeiro and Lisbon. Fridays fortnightly from La Plata, cargo boats from Puerto Madero. Fares 1st. § 201 gold, 2nd. § 141, 3rd. § 97. Office, Mensajeros Maritimos, Reconquista 835.

Genoa calling Rio de Janeiro, Every 1st and 15th. or 20th. of each Month. Fares 1st class § 160 gold, 2nd. § 120, 3rd. § 36. Navigazione Generale Italiana, Reconquista 361.

Genoa & Naples Calling Rio. Lisbon and Barcelona. Every 2nd. 18th. and 28 th. of each Month 1st. (Special) § 200 gold, 1st. § 160, 2nd. § 120, 3rd. § 36. Office, La Veloce, Cuyo 858.

Hamburg Calling Vigo, Bilbao, Cherburg & Rotterdam 4 Steamers Monthly. Fares, 1st. § 150 gold, 2nd. § 112.50, 3rd. § 45. Office Hamburg Sud Americano, Cuyo 442.

Harc & Dunkirk every 15 Days. Cargo only, Charges Reunis, Reconquista 458.

Liverpool from Montevideo, calling Bra-

zil, Lisbon, Vigo, La Pallice & Plymouth, every 15 days. Fares 1st. E 28 and E 85, 2nd. E 17.10, 3rd. E 9. Pacific Steam Navigation Company, Reconquista 828.

Liverpool Antwerp and Dunkirk—4 Steamers Monthly. Fares E 22. Houlder Bros and Co., Cuyo 827.

Liverpool direct.—4 Steamers Monthly. Cargo & Passengers, E 20, Mac Iver & Co., Cuyo 249.

Liverpool—Houston Line, Cangallo 818. *Liverpool*—Nelson Line. Cuyo 827. 2 Steamers Monthly. Fares E 20.

Liverpool Weekly regular, sailings from River Plate. Ports to Liverpool & Continental Ports. Fares 1st. class E 20. Voyage of 21 days with excellent accommodation. Houston Line, Taylor Wythes & Co., Cangallo 818.

London and Antwerp (cargo) — Holland Line, Fares E 15, Cuyo 848.

Marselles and Barcelona, calling Brazil, 1 Steamer Monthly. Fares § 130 and § 140 gold, 2nd. § 100, 3rd. § 89. Transports Maritimes, Reconquista 420.

New York calling Brazil & Cuba.—1 Steamer Monthly, 1st. class only, § 160 gold. Williams and Co., 25 de Mayo 144.

Rio de Janeiro and Ports between, from Montevideo 2nd. 13th. and 24th. of each Month. Fares, 1st. § 83 gold, 2nd. § 12, Esteban D. Rizzo, Reconquista 287.

Southampton calling Brazil, Vigo, Lisbon and Antwerp, every 15 days, Sailing from La Plata 1 st. E 85, 2nd. E 20, 3rd. E 9. 3rd. to Viga § 40 gold. Royal Mail, Reconquista 412.

Valparaiso Calling Punta Arenas, Coronel, Talcahuano. In combination with Pacific Coast Steamers to Panama, every 15 days from Montevideo. 1st. E 24, and E 80, 2nd. E 15, 3rd. E 9. Pacific Steam Nav. Co., Reconquista 823.

Valparaiso calling Punta Arenas and Talcahuano, every 6 weeks from Montevideo. 1st. § 125, gold 2nd § 75, 3rd § 45 Kosmos Line, Cuyo 442.

River Steamers sailing from Buenos Aires, Campana, Rosario &c.

Asuncion and Ports en route: Every Sunday and Thursday at 12 noon. Steamers: Olimpo, Saturno and San Martin. Return every Wednesday. N. Milhanovich 25 de Mayo 193.

Asuncion, Every Thursday 11 a.m. Steamers Centauro, Ixion, Urano. E. D. Rizzo Reconquista 287.

Colonia Carmelo and Ports en route; Wednesday and Sunday. 8 a.m. from the Darsena. Steamer Lafayette. N. Milhanovich 25 de Mayo 193.

Asuncion from: to Villa Concepcion. Thursday. Steamer Pingo.

Corrientes and Ports en route: Every 8 days. 9 a.m. from the Boca. Steamers Qnebracho, Argentino and Ciudad de Corrientes. Ros and Tobal Victoria 392.

Corrientes from: to Rosadas. Saturday 6 a.m. Steamers Lucero and Posadas.

Corumbá and Ports en route: 15th. of each Month at 10 a.m. from the Darsena. Steamers Ladario, Diamante and Rapido. E. D. Rizzo. Reconquista 287.

Guaquey from Campana. Thursday Est. Central at 3.50 p.m. Steamer Astra. Quintana and Amespil. 25 de Mayo 25.

Guaquey from Campana. Thursday at 12 noon from the Boca. Steamer Oriente G. — Ros and Tobal Victoria 392.

Montevideo, Daily, except Sunday at 5 p.m. from Darsena. Steamers Colo and Venus. N. Milhanovich, 25 de Mayo 193.

Montevideo, Mondays, Wednesdays and Friday at 6 p.m. from the Darsena. Steamer Golondrina II. E. D. Rizzo. Reconquista 287.

Montevideo, Mondays, Thursdays, Saturdays and Sundays at 5 p.m. from the Darsena. Steamers Montevideo, Helios, Labrador and Triton. Mensageries Fluviales del Plata. Cuyo esq. Reconquista.

★ ★ BEBESE WHISKY DEWAR ★ ★

Importado por ARTHUR HOLLAND & Co. — Cuyo 343, Buenos Aires

Foreign Money Table and Argentine Gold Dollar equivalent & Weight as established by Law of 2nd December 1881

COINS AND GOLD DOLLAR EQUIV. VALUE	£ STERLING		GERMAN MARK PIECE		FRENCH FRANCS		SPANISH DUBLON		CHILIAN CONDOR		U. S. EAGLE		BRIZILIAN 20 MIL REIS		SPANISH OUNCE		SPANISH 25 PTAS.		PERUVIAN 5 SOLRES	
	7 \$ 100	100 \$ 100	100 \$ 100	100 \$ 100	100 \$ 100	100 \$ 100	100 \$ 100	100 \$ 100	100 \$ 100	100 \$ 100	100 \$ 100	100 \$ 100	100 \$ 100	100 \$ 100	100 \$ 100	100 \$ 100	100 \$ 100	100 \$ 100	100 \$ 100	100 \$ 100
	7	100	100	100	100	100	100	100	100	100	100	100	100	100	100	100	100	100	100	100
	1	5.040	4.940	4	5.166	9.455	10.364	11.320	16.275	5	5									
	2	10.080	9.880	8	10.332	18.910	20.728	22.640	32.550	10	10									
	3	15.120	14.820	12	15.498	28.365	31.092	33.960	48.825	15	15									
	4	20.160	19.760	16	20.664	37.820	41.456	45.280	65.100	20	20									
	5	25.200	24.700	20	25.830	47.275	51.820	56.600	81.375	25	25									
	6	30.240	29.640	24	30.996	56.730	62.184	67.920	97.650	30	30									
	7	35.280	34.580	28	36.162	66.185	72.548	79.240	113.925	35	35									
	8	40.320	39.520	32	41.328	75.640	82.912	90.560	130.200	40	40									
	9	45.360	44.460	36	46.494	85.095	93.276	101.880	146.475	45	45									
	10	50.400	49.400	40	51.660	94.550	103.640	113.200	162.750	50	50									
	20	100.800	98.800	80	103.320	189.100	207.280	226.400	325.500	100	100									
	30	151.200	148.200	120	154.980	283.650	310.920	339.600	488.250	150	150									
	40	201.600	197.600	160	206.640	378.200	414.560	452.800	651.000	200	200									
	50	252.000	247.000	200	258.300	472.750	518.200	566.000	813.750	250	250									
	100	504.000	494.000	400	516.600	945.500	1.036.400	1.132.000	1.627.500	500	500									
	200	1.008.000	988.000	800	1.033.200	1.891.000	2.072.800	2.264.000	3.255.000	1.000	1.000									
	300	1.512.000	1.482.000	1.200	1.549.800	2.836.500	3.109.200	3.396.000	4.882.500	1.500	1.500									
	400	2.016.000	1.976.000	1.600	2.066.400	3.782.000	4.145.600	4.528.000	6.510.000	2.000	2.000									
	500	2.520.000	2.470.000	2.000	2.583.000	4.727.500	5.182.000	5.660.000	8.137.500	2.500	2.500									

Rosario from: to *Diamante* and *Paraná*. Tuesday at 4 p.m. Steamer *Iba*.
Santa-Fé and *Ports* en route: Weekly. Steamer *Neptuno*. *Ros* and *Tobal*. *Victoria* 392.
Santa-Fé from: to *Paraná*. Daily at 7 a.m. and 1.30 p.m. Steamers *Carry*, *Relanango* and *Ceres*.
Uruguay, Salto and *Ports* en route *Thursdays* and *Sundays* 10.30 a.m. from the *Darsena*. Steamers *Flios*, *Labrador*, *Montevideo* and *Triton*. *Mensagerias Fluviales*. *Cuyo* esp. *Beconquista*.
Uruguay, Salta and *Ports* en route: *Thursdays* and *Sundays* at 11 a.m. from the *Darsena*. Steamers *Tridente* and *Cosmos*. *N. Milhanovich*. 25 de *Mayo* 198.
Victoria. Every 8 days from *Campaña*. Est. Central at 8.50 p.m. Steamer *Ciudad de Victoria*. *Ros* and *Tobal*. *Victoria* 392.

Ember and Rogation Days

Ember and Rogation Days are certain periods of the year devoted to prayer and fasting. Ember days (12 annually) are the Wednesday, Friday and Saturday after the first Sunday in Lent, after the feast of Pentecost (Whit Sunday), after the festival of the Holy Cross (Sept. 14) and after the feast of Santa Lucia December 13. Ember Weeks are the weeks in which the Ember Days appear.

Rogation Days are the three days immediately preceding Holy Thursday or Ascension Day.

English Common Notes for the Year 1900

Golden Number, 1
 Exact, 29
 Solar Cycle, 5
 Roman Indiction, 18
 Dominical Letter, G
 Julian Period (year of), 6613
 Sundays after Trinity, 24
 Russian New Year (Greek Calendar), Jan. 13
 Queen Victoria married (1840), Feb. 10
 Septagesima Sunday, Feb. 11
 Ash Wednesday, Feb. 25
 Spring commences, March 21
 Good Friday, April 15
 Easter Day, April 15
 Mohammedan New Year, 1318, May. 1
 Rogation Sunday, May. 20
 Ascension Day (Holy Thursday), May. 24
 Birth of Queen Victoria, (1819), May. 24

Pentecost. Whit Sunday, June 8
 Duke of York's Birthday, 1865, June 8
 Trinity Sunday, June 10
 Corpus Christi, June 14
 Accession of Queen Victoria, 1837, June 20
 Summer Commences, June 21
 Queen's Coronation, 1838
 Autumn commences, Sept. 23
 Jewish New Year, 5661
 Birth of Prince of Wales, 1841, Nov. 9
 Birth of Princess of Wales, 1844, Dec. 1
 First Sunday in Advent, Dec. 2
 Winter commences, Dec. 22
 Christmas Day (Tues), Dec. 25.

Memoranda for the Year 1900

January

1 Mondays 8, 15, 22, 29.
 6 Epiphany.
 7 : Sun. after Epiph.
 14 II * * * *
 21 III * * * *
 28 IV * * * *

February

1 Thursdays 8, 15, 22.
 4 v Sun. after Epiph.
 11 Septagesima
 18 Sexagesima
 25 Quinquagesima
 28 Ash Wednesday

March

1 Thursdays 8, 15, 22, 29
 4 i Sun. in Lent.
 11 II * * * *
 18 III * * * *
 25 IV * * * *

April

1 v Sun. in Lent.
 8 Palm Sunday
 13 Good Friday
 15 Easter Day
 22 Low Sunday
 29 II Sun. after Easter

May

1 Tuesdays 8, 15, 22, 29
 6 II Sun. after Easter
 13 IV * * * *
 20 Rogation Sunday
 24 Ascension Day
 27 Sun. after Ascension

June

1 Fridays 8, 15, 22, 29
 3 Whit Sunday
 40 Trinity Sunday
 17 I Sun. after Trinity
 20 Queen's Accession
 24 II Sun. after Trinity

July

1 III Sun. after Trinity
 8 IV * * * *
 15 V * * * *
 22 VI * * * *
 29 VII * * * *

August

1 Wednesdays 8, 15, 22, 29
 5 VIII Sun. after Trinity
 12 IX * * * *
 19 X * * * *
 26 XI * * * *

September

1 Saturdays 8, 15, 22, 29
 2 XII Sun. after Trinity
 9 XIII * * * *
 16 XIV * * * *
 23 XV * * * *
 30 XVI * * * *

October

1 Mondays 8, 15, 22, 29
 7 XVII Sun. after Trinity
 14 XVIII * * * *
 21 XIX * * * *
 28 XX * * * *

November

1 Thursdays 8, 15, 22, 29
 4 XXI Sun. after Trinity
 11 XXII * * * *
 18 XXIII * * * *
 25 XXIV * * * *

December

1 Saturdays 8, 12, 22, 29
 2 Advent Sunday
 9 II Sun. in Advent
 16 III * * * *
 23 IV * * * *
 26 X'Mas Day (Tuesday)
 30 Sun. after Christmas
 31 Monday

"Cruz Azul" TÉ DE CEYLAN
 IMPORTADO POR
ARTHUR HOLLAND & Co. — Cuyo 343, Buenos Aires

Patron Saints of the Provinces of the Argentine Republic

Buenos Aires...	San Martín.....	11th November
Entre Ríos.....	» Miguel Arcángel.....	29th September
Santa Fé.....	» Gerónimo.....	30th »
Jujuy.....	Nuestro Señor Jesucristo en su transfiguración.....	6th August
San Juan.....	San Juan Bautista.....	24th June
Salta.....	» Felipe.....	1st May
Tucumán.....	» Miguel Arcángel.....	29th September
Córdoba.....	» Gerónimo.....	30th »
Corrientes.....	» Juan Bautista.....	24th June
Catamarca.....	» ».....	24th »
Riça.....	La Fiesta de Todos los Santos.....	1st November
Santiago.....	San Santiago.....	1st May
Mendoza.....	Nuestra Señora de las Mercedes.....	24th September
San Luis.....	San Luis.....	25th August

The Four Seasons Commence

SPRING			SUMMER		
London.....	March 20th	8.00 p.m.	London.....	June 21st	4.00 p.m.
Madrid.....	» 20th	7.31 p.m.	Madrid.....	» 21st	3.30 p.m.
Havana.....	» 20th	2.16 p.m.	Havana.....	» 21st	10.15 a.m.
Mexico.....	» 20th	1.10 p.m.	Mexico.....	» 21st	9.00 a.m.
Lima.....	Sept. 23rd	1.22 a.m.	Lima.....	Dec. 21st	7.48 p.m.
Sgo. de Chile.....	» 23rd	1.48 a.m.	Sgo. de Chile.....	» 21st	8.14 p.m.
Buenos Aires.....	» 23rd	2.36 a.m.	Buenos Aires.....	» 21st	9.02 p.m.
Montevideo.....	» 23rd	2.45 a.m.	Montevideo.....	» 21st	9.11 p.m.

AUTUMN			WINTER		
London.....	Sept. 23rd	6.00 a.m.	London.....	March 22nd	1.00 a.m.
Madrid.....	» 23rd	6.15 a.m.	Madrid.....	» 22nd	12.41 a.m.
Havana.....	» 23rd	1.00 a.m.	Havana.....	» 21st	7.26 p.m.
Mexico.....	» 22nd	11.54 p.m.	Mexico.....	» 21st	6.20 p.m.
Lima.....	March 20th	2.38 p.m.	Lima.....	June 21st	10.37 a.m.
Sgo. de Chile.....	» 20th	3.03 p.m.	Sgo. de Chile.....	» 21st	11.03 a.m.
Buenos Aires.....	» 20th	3.52 p.m.	Buenos Aires.....	» 21st	11.51 a.m.
Montevideo.....	» 20th	4.01 p.m.	Montevideo.....	» 21st	12.00 a.m.

Day Table For Calculating Interest

Number of days from any day in one month to same day in any other month

FROM	to January	to February*	to March	to April	to May	to June	to July	to August	to September	to October	to November	to December
January...	365	31	59	90	120	151	181	212	243	273	304	334
*February...	334	365	28	59	89	120	150	181	212	242	273	303
March.....	306	337	365	31	61	92	122	153	184	214	245	275
April.....	275	306	334	365	30	61	91	122	153	183	214	244
May.....	245	276	304	335	365	31	61	92	123	153	184	214
June.....	214	245	273	304	334	365	30	61	92	122	153	183
July.....	184	215	243	274	304	336	365	31	62	92	123	153
August.....	153	184	212	243	273	304	334	365	31	61	92	122
September.....	122	153	181	212	242	273	303	334	365	30	61	91
October.....	92	123	151	182	212	243	273	304	335	365	31	61
November.....	61	92	120	151	181	212	242	273	304	334	365	30
December.....	31	63	90	121	151	182	212	243	274	304	335	365

*In Leap Year add one, when February 29th is included in the calculation.

Civil Register of the Capital

Office hours: Week and Feast days, 11.30 a.m. to 5.30 p.m.; Sundays, 12 m. to 2 p.m.

Central Office: Avenida de Mayo and Rivar, 4th floor.

- Section 1: Caballeros 251.
- 2: Corrito 585.
- 3: Larrea 1510.
- 4: Corcoba 1885.
- 5: Caridad 57.
- 6: Independencia 2145
- 7: Santiago del Estero 941
- 8: Cochabamba 445.
- 9: Iriarte 566.
- 10: Gral. Brown 1075.
- 11: (Flores) Fray Cayetano 66.
- 12: (Belgrano) Juramento 2154.
- 13: Villa Catalinas Calle 7, N° 180.
- 14: Garachamba 36.
- 14: Almagro, Artes and Oficinas 111.

BIRTHS

Within three days of the birth it is necessary to make a declaration to the person in charge of the register, who will go to the house of the new-born to ascertain its existence and will extend on paper the necessary formal information.

MARRIAGES

Art. 17. Those who are about to contract matrimony will present themselves to the public official in charge of the civil register, and will inform him verbally of their intention, and the same will be noted and signed by the contracting parties and two witnesses. If the contracting parties cannot sign, same will be done by another person on their behalf.

Art. 18. This Act will contain:

1. Names and surnames of the contracting parties.
2. Age.
3. Nationality, domicile and place of birth.

4. Profession.
 5. Names and surnames of their parents, nationality, profession and domiciles.
 6. If they have been previously married, the name and surname of the previous spouses will be noted as well as the place in which they contracted matrimony and the cause of the dissolution.
- Art. 19. The future spouses must present at the same time:

1. Legalized copy of the sentence declaring annulled the previous marriage of one or both parties as the case may be.
2. Authentic declaration of persons admitted by the law, and fathers, tutors, or guardians will express their consent to the public official and will sign the Act referred to in Art. 17. Should they not be able to sign any of the witnesses may do so on their behalf.
3. Two witnesses known to both parties will declare that the contracting parties are in a condition to marry.

Art. 37. The marriage will be celebrated in the presence of the official of the Register in his office and publicly, and the contracting parties as well as tutors and parents and witnesses will sign the necessary documents required by law.

DEATHS

The next of kin, or the nearest relative or in the absence of these any person over age who may have witnessed the death can declare in the presence of the officer in charge of the register.

The Limit for registering Deaths is 24 hours after the death has taken place.

BURIALS

These cannot take place for twelve hours after death, nor exceed thirty-six excepting cases at the disposition of the Municipality and Police.

Chambers of Commerce

- Bolsa, Piedad 384.
- Italian, Corrientes 424.
- French, Belgrano 417.
- Spanish, Chacabuco 861.
- Central Market, Barracas al Sud
- Grain Distiller's Syndicate, Rivadavia 1072.
- Bolsa de Cereales, Once Setiembre, calle Central America.

Patentes

Art. 1 Those who carry on any kind of Commercial Business, Profession, or Industry, in the Capital of the Republic, and throughout the National Territories, will pay an annual Patente in accordance with the following Scale and Category.

1st.	60.00	26th.	600
2nd.	50.00	27th.	500
3rd.	40.00	28th.	450
4th.	30.00	29th.	400
5th.	25.00	30th.	350
6th.	20.00	31st.	300
7th.	19.00	32nd.	250
8th.	18.00	33rd.	200
9th.	15.00	34th.	150
10th.	12.00	35th.	125
11th.	10.00	36th.	100
12th.	7.00	37th.	90
13th.	6.00	38th.	80
14th.	5.00	39th.	70
15th.	4.00	40th.	60
16th.	3.00	41st.	50
17th.	2.50	42nd.	45
18th.	2.00	43rd.	40
19th.	1.70	44th.	35
20th.	1.50	45th.	30
21st.	1.20	46th.	25
22nd.	1.00	47th.	20
23rd.	.90	48th.	15
24th.	.80	49th.	10
25th.	.700	50th.	5



Are the best value and of world-wide fame, imported by

Arthur Holland & Co.
CUYO 343 - BUENOS AIRES



Proportionate Patentes

- 1 Banks with Deposits, Discounts, and Drafts; from \$ 7,000 to \$ 60,000.
- 2 Co-operative Societies with Credits; from \$ 3,000 to \$ 4,000.
- 3 Mortgage Banks or Houses with Discounts and Drafts; from \$ 500 to \$ 4,000.
- 4 Exchange Shops and for Sale of Stocks from \$ 150 to \$ 800.
- 5 Gas Companies; from \$ 10,000 to \$ 20,000.
- 6 Electric Light Companies; \$ 500 to \$ 1,000.
- 7 Overland Transport Companies; \$ 100 to \$ 200. Branches of same; \$ 30.
- 8 Proprietors of Works; \$ 50 to \$ 100.
- 9 Importers and Exporters of General Merchandise; \$ 200 to \$ 5,000. Importers and Exporters conjointly; \$ 500 to \$ 6,000.
- 10 Importers of Jewellery; \$ 500 to \$ 2,000.
- 11 Exporters of Specie; \$ 5,000 to \$ 20,000.
- 12 Insurance Companies whose Administration and Capital are invested in the Country in one Risk only; \$ 2,000, and for each additional Risk 50 % is added to the foregoing Sum.
- 13 Insurance Companies whose Capital is so invested in the Country and which operate on one Risk only, pay an Annual Patente of \$ 6,000, \$ 5,000 and \$ 3,000 respectively, according to whether it be of the First, Second, or Third Category, the classification of which will be defined on taking into account the effective Capital of each one.
- The same Companies will pay over and above these quotations \$ 5 % upon every New Risk in which they may operate.
- 14 Every Foreign Insurance Company will deposit in the Caja de Conversion or the Banco de la Nacion Argentina, and within the term of 90 days, the following sums in National Debt Stocks.
 - 1st. \$ 800,000. Fire Insurance Companies.
 - 2nd. \$ 150,000. Any other Class of Insurance Companies that operate on one Risk only.
- The Companies that operate on More than one Risk will deposit besides \$ 100 mil in the same Stocks, for each one of the other Risks they may insure.
- 15 Anonymous Societies or Joint Stock Companies whose business is not classified by this Law; \$ 150 to \$ 3,000.
- 16 Wholesale Business Houses or Wholesale and Retail; \$ 150 to \$ 3,000.
- 17 Retail Business Houses; \$ 20 to \$ 2,000.
- 18 Jewellers Shops; \$ 50 to \$ 800.
- 19 Hairdressers with or without sale of Perfume and Bazaar Goods \$ 15 to \$ 400.
- 20 Printing, Lithographic, Photographic and Dyeing Establishments; \$ 30 to \$ 400.
- 21 Tobacconist Shops and Factories of Cigars and Cigarettes; \$ 30 to \$ 2,000.
- 22 Factories making any kind of Article with mechanical motors and Flour Mills, \$ 50 to \$ 1,000.
- 23 Factories without mechanical motors, Workshops of Art and Manufacturers in general without Sale Shop; \$ 10 to \$ 500.
- 24 Auction and Commission Houses; \$ 100 to \$ 1,000.
- 25 Brokers in general and Auctioneers without Auction Rooms; \$ 50 to \$ 700.
- 26 Exporters or Consignees of Produce and Live Stock; \$ 200 to \$ 1,500.
- 27 Consignees of Ships or Maritime Agents; \$ 50 to \$ 800.
- 28 Lottery Agents, authorized by the National Laws; \$ 100 to \$ 500.

- Any other Commercial House which sells Lottery Tickets will pay a separate Patente in accordance to the Categories established in this incision.
- 29 Hotels; from \$ 150 to \$ 2,000.
 - 30 Ccffee, Restaurants, and Confectioners Shops; \$ 50 to \$ 1,500.
 - 31 Dining Rooms with Lodging accommodation; \$ 50 to \$ 300.
 - 32 Furnished Lodging Houses; \$ 100 to \$ 1,000.
 - 33 Drinking Bars in Almacenes; \$ 70 to \$ 200.
 - 34 Coach Hire Establishments; \$ 40 to \$ 500.
 - 35 General Service Establishments; \$ 100 to \$ 1,000.
 - 36 Stables and Coach Deposits; \$ 25 to \$ 250.
 - 37 Private Customs Deposits; \$ 500 to \$ 10,000.
 - 38 Deposits in general; \$ 25 to \$ 1,000.
 - 39 Dockyards or Naval Workshops; \$ 80 to \$ 200.
 - 40 Fixed and Floating Moles in the River Plate and Sea Coast; \$ 100 to \$ 700.
 - 41 Fixed and Floating Moles in any other of the Rivers; \$ 800 to \$ 400.
 - 42 The Race Courses established in the Capital of the Republic and in National Territories, will pay as on one Tax 30 % of the Net gains of each Race Meeting, said gains to be delivered within 3 days after the Meeting. In the event of the 50 % of the gains, to which this incision refers, produces during the Year less than \$ 50,000 for each Race Course of those established in the Capital of the Republic, the difference must be delivered by each of them within the Term of 15 days after the end of the year.
 - The proceeds of that Tax in the Capital, will be handed directly to the Municipality, for the completion and preservation of the Parque 3 de rebrero, and that in the National Territories to the repairing of Public Roads. The general Direction of Revenue is empowered to examine the books of the Racing Establishments of the Capital, as far as it affects this incision, and those of the National Territories by the respective Governors.

Additional

- Art. 2 Inc. 1 The Importers of General Merchandise who introduce Jewellery, will pay in addition to the principal patent the fourth part of what belongs to them as Importers.
- Inc. 2 Any retail Commercial house that supplies drinks in any form will pay 40 % in addition to the patent corresponding to the Business. This extra charge must not exceed \$ 200 nor less than \$ 50.
- Inc. 3 Wholesale Houses that supply Cigars and Tobacco will pay 15 % with principal patents. The retail Houses of any class pay 10 %.

Maritime Patentes

- Art. 4 Navigation by Pilotage (Coasting Trade) Ships that do Commerce by Pilotage will pay an annual patente in accordance with the following scale:

1 ...	From 10 to 20 Tons	\$ 5.00
2 ...	" 20 " 30 "	" 10.00
3 ...	" 30 " 40 "	" 20.00
4 ...	" 50 " 150 "	" 40.00
5 ...	" 100 " 250 "	" 60.00
6 ...	" 250 " 500 "	" 100.00
7 ...	" 500 " — "	" —
- Inc. 3 National Mail Steamers registered which have complied with the decree

of 6 th April 1875 will pay 25 % of the Tariff.

Inc. 9 Steamers and Ships that effect accidental operation of pilotage within Ports of the Republic, will pay a tax in proportion to one month of time for each operation; if the ship may have made more than 3 operations of this kind in the same year, it will be considered as a Tug and will pay the entire patente.

- Art. 5 Service in Port.
 - 1 Vessels of
 - less than 1 ton to 5 tons \$ 3.00
 - 2 " " 5 tons to 10 tons > 10.00
 - 3 Launches (Steam) to 5 tons > 10.00
 - 4 Passenger Steamers
 - to 10 tons > 20.00
 - 5 Do do to 50 tons > 50.00
 - 6 Tugado to 30 tons > 50.00
 - 7 Over 30 tons > 100.00

Ultramarines

Art. 6 National Sea-going Vessels will pay an annual patente for Navigation. To 500 tons; \$ 25.00. Of more than 500 tons; \$ 50.00.

Privilege

- Art. 7 The following are the charges for an annual Patente of Privilege.
 - 1 Postal Coasting Vessels, \$ 50.00.
 - 2 Cargo Coasting Steamers \$ 100.00.
 - 3 National Mail or Cargo Steamers 50 % of the Tariff.
 - 4 Foreign Mail Steamers will pay a Patente of \$ 200.00 for each Voyage.
- Art. 8 For the application of the patente of Privilege, the Steamers that make the ran from Montevideo and the Rivers, are considered as Coasting Vessels.
- Art. 9 The National Ships established with a fixed run between the Capital and Rio de Janeiro, will be considered as Coasting Vessels; so effects of the Patente Tax and Custom House despatch providing that there be amongst the crew not less than 3 Argentine Citizens.
- Art. 10 The Six-monthly Patente for security of Machinery of Steamers from, \$ 10.00.
- Art. 11 The Patentes of Navigation privilege and Security of Machinery will be issued in presence of a certificated person from the Maritime Prefecture.

Parcel Agencies in Buenos Aires

- Expreso Buenos Aires, D. Lean and Co., 320 San Martin
- La Cardadora, Iglesias Hnos. and Co., Alsina 311 (with Branches in Entre Rios, Corrientes and Alto Uruguay, Brazil)
- Expreso Union Argentino, Tacuari 19
- Expreso La Plata, Reconquista 417
- La Capital, Cuyo 365
- La Confianza, Cuyo 860
- Com. Nac. de Tras. (Villalonga), Balcarce 236 and Esmeralda 123, Kioskos Darsena
- The Railway Stations and the principal Towns in the Republic
- Southern Railway Central Parcel Office, (Parcels received up to 5 kilos for delivery at destination), Cangallo 568 and Plaza Constitution
- Pacific Railway, Parcel Office, Cuyo 317
- Central Arg. Railway, Parcel Office, Piedad 949 and Retiro
- Rosario Railway, Parcel Office, Cangallo 558 and Retiro
- Kosmos Agency for Pacific Ports Cuyo 442
- Pacific Steam Navigation Co. Parcels for all Ports on the West Coast, Reconquista 823



Una docena de Cápsulas pesa 122 gramos

Sparklets



Una docena de Cápsulas pesa 122 gramos

Hacen el mejor agua de soda, refrescos de frutilla, limon, quina, etc. Para estancieros, viajeros y todos los que desean una bebida pura y economica es inmejorable. Se vende en las boticas, bazares ó de

ARTHUR HOLLAND & Co.

Cab Hire in the Capital

Direct Journey not exceeding 20 Squares.....	\$ 0.70
Hire by the Hour, First Hour.....	1.25
Every succeeding Hour.....	1.00
Quarter of an Hour.....	0.25
All Cabbmen are obliged to immediately produce on demand, their Ticket containing the Municipal Tariff and the Number of the Coach	

Twelve O'Clock Noon in Buenos Aires as compared with the Clock in the following Places.

La Plata.....	12.02 p.m.
Concordia.....	12.01
Corrientes.....	11.58 a.m.
Parana.....	11.52
Santa Fe.....	11.52
Rosario.....	11.51
Bahia Blanca.....	11.46
Santa Cruz.....	11.22
Cordoba.....	11.38
Santiago.....	11.37
Tucuman.....	11.33
Jujuy.....	11.32
Salta.....	11.32
Catamarca.....	11.30
San Luis.....	11.29
La Rioja.....	11.25
Mendoza.....	11.19
San Juan.....	11.19
Alexandria.....	5.53 p.m.
Amsterdam.....	4.13
Antwerp.....	4.11
Arequipa, Peru.....	11.07 a.m.
Asuncion.....	12.03 p.m.
Athens.....	5.28
Bahia.....	1.19
Barcelona.....	4.02
Berlin.....	4.47
Bombay.....	8.23
Bonaire.....	8.45
Brussel.....	4.10
Bordeaux.....	3.51
Cape Town.....	5.07
Cadiz.....	3.29 p.m.
Calcutta.....	9.47
Canton.....	11.27
Caracas, Venezuela.....	11.26 a.m.
Callao.....	10.45
Christiana.....	4.36 p.m.
Cochabamba.....	11.50 a.m.
Constantinople.....	5.49 p.m.
Copenhagen.....	4.14
Oslo, Chile.....	11.10
Dublin.....	3.28
Florence.....	4.38
Genoa.....	4.29
Geneva.....	4.18
Gibraltar.....	3.32
Glasgow.....	3.36
Greenwich.....	3.53
Guayaquil, Ecuador.....	10.34 a.m.
Hamburg.....	4.33 p.m.
Havre.....	3.54
Hong-Hong.....	11.30
Hanover.....	4.52
Jerusalem.....	6.13
Kiel.....	4.54
Leipzig.....	4.43
Lisbon.....	3.17
London.....	3.53
Luxemburg.....	4.18
Lyons.....	4.13
Lima, Peru.....	10.45 a.m.
Madrid.....	9.53 p.m.
Morocco.....	3.23
Marselles.....	4.15
Mexico.....	9.17 a.m.
Milan.....	4.50 p.m.
Montevideo.....	12.09 a.m.
Naples.....	4.50
New York.....	10.57
New Orleans.....	9.53
Panama.....	10.35
Paris.....	4.03 p.m.
Pekin.....	11.59
Pernambuco.....	1.34
Porto Rico.....	11.29 a.m.

Potosi.....	11.31
Punta Arenas.....	11.10
Quito.....	10.38
Rio Janeiro.....	1.02 p.m.
Rome.....	4.43
Santiago, Chile.....	11.11 a.m.
Santiago, Cuba.....	10.50
Shanghai.....	11.59 p.m.
Santa Fe, Columbia.....	10.56 a.m.
San Francisco.....	7.44
Southampton.....	3.48 p.m.
Stockholm.....	5.06
Stuttgart.....	4.30
Suez.....	6.01
Tehran.....	7.19
Tokyo.....	7.19
Toulouse.....	3.59
Trieste.....	4.49
Tunis.....	4.34
Turin.....	4.42
Valparaiso.....	11.07 a.m.
Vienna.....	4.59 p.m.
Washington.....	10.45 a.m.
Zanzibar.....	6.30 p.m.
Zurich.....	4.23

In the Argentine Republic Cordoba time is observed.

Fire & Life Insurance Companies

Local Board of Foreign Fire Insurance Cos. Piedad 475, Ernesto Danvers, Sec. Comité de Aseguradores Argentinos, Reconquista 32; M. Saubidet, Secretary.	Aachen and Munich, Fire, Maipú 134; Julio Hosmann.	Alliance, Maipú 84, Fire; Barclay, Mac Intosh and Co.	Atlas, Florida 126 altos, Heyne and Vidal, Comercio El, Piedad 343, Fire	Commercial Union, Piedad 427, Fire; M. S. Edye	Equitable U.S.A., Piedad 441, Life; H. S. Gerson.	Guardian, Maipú 148, Life; Moore and Tudor	Lancashire, Maipú 148, Fire; Moore and Tudor.	Liverpool & London & Globe, Fire; R. and J. Carlisle, Rivadavia 839.	Lloyd Agency, Reconquista 195; P. H. Dorman.	Lloyd Platino, 199 Florida, Marine, Fire.	London Assurance, Piedad 722, Fire; Muller and Co.	London & Lancashire, 25 de Mayo 33, Fire; E. E. Cordner.	Manchester, San Martin 155, Fire; Paul Gerson.	New York, Avenida de Mayo 623, Life; J. J. Dowson.	New Zealand, Av. de Mayo 651, Marine; Ruciman and Co.	North British & Mercantile, Cangallo 588, Fire; M. F. Gerdendale.	Northern, Maipú 134, Fire; J. Horsmann.	Norwich Union, Cangallo 453, Fire; R.A. Norton.	Phoenix Fire, San Martin 89; Humphreys and Delforte.	Royal, Fire; Robert Paton, Piedad 471.	Royal Exchange Co., Avenida de Mayo 645, Fire; R.P.T.L. and Ag. Co. Ltd.	Scottish Union and National, Cuyo 631, Fire; Lockwood and Co.	Standard, Maipú 148, Fire and Life; Moore and Tudor.	Sun, Maipú 265, Fire; Toso Crane and Co.	Union, Maipú 134, Fire; Henry Anderson.	La América, Florida 222.	La Confianza, Reconquista 426	La Economia Comercial, Av. de Mayo 636	La Equitativa del Plata, Av. de Mayo 651	La Estrella, Florida 222	La Franco-Platense, Piedad 588	La Swiss-Argentino, Av. de Mayo 622	La Hispano Argentino, Piedad 588	La Inmobiliaria, Victoria 673	La Italia, Piedad 883	La Positiva, Life, Florida 183	La Previsora, Victoria 394	La Rosario, Accidents, Piedad 441	La Rural, Maipú 134
---	--	---	--	--	---	--	---	--	--	---	--	--	--	--	---	---	---	---	--	--	--	---	--	--	---	--------------------------	-------------------------------	--	--	--------------------------	--------------------------------	-------------------------------------	----------------------------------	-------------------------------	-----------------------	--------------------------------	----------------------------	-----------------------------------	---------------------

La Sud-America, Life, Av. de Mayo 623, J. J. Dowson
 La Sud Americana, Florida 350
 La Transatlantica, San Martin 58
 L'Union, Piedad 314

Scale of Promissory Notes or Stamped Paper & their application

Art. I. Documents must be extended on stamped paper, subject to the rules and regulations of the Law. Acts, contracts, or obligations relating to anything subject exclusively to the National Jurisdiction by reason of place or nature of the act.

Art. II Acts, contracts and drafts not exceeding 90 days require a stamp corresponding to the following scale.

Art. III Drafts at sight or not exceeding 30 days require a stamp equivalent to half of that given in the undermentioned Scale.

From \$ 20 to 100.....	\$ 0.10
> 101	0.20
> 201	0.30
> 301	0.40
> 401	0.50
> 501	0.60
> 601	0.70
> 701	0.80
> 801	0.90
> 901	1.00
> 1001	2.00
> 2001	3.00
> 3001	4.00
> 4001	5.00
> 5001	6.00
> 6001	7.00
> 7001	8.00
> 8001	9.00
> 9001	10.00
> 10001	15.00
> 20001	25.00
> 25001	30.00
> 30001	40.00
> 40001	50.00
> 50001	60.00
> 60001	70.00
> 70001	80.00
> 80001	90.00
> 90001	100.00

PROVINCE OF BUENOS AIRES		From \$ 5 to	50.	\$ 0.05
> 51	100.			0.10
> 101	150.			0.15
> 151	200.			0.20
> 201	250.			0.25
> 251	300.			0.30
> 301	350.			0.35
> 351	400.			0.40
> 401	500.			0.50
> 501	600.			0.60
> 601	700.			0.70
> 701	800.			0.80
> 801	900.			0.90
> 901	1000.			1.00
> 1001	2000.			2.00
> 2001	3000.			3.00
> 3000	4000.			4.00
> 4001	5000.			5.00
> 5001	6000.			6.00
> 6001	7000.			8.00
> 7001	8000.			9.00
> 8001	9000.			10.00
> 9001	10000.			12.00
> 12001	14000.			14.00
> 14001	16000.			16.00
> 16001	18000.			18.00
> 18001	20000.			20.00
> 20001	24000.			24.00
> 24001	28000.			28.00
> 28001	32000.			32.00
> 32001	36000.			36.00
> 36001	40000.			40.00
> 40001	50000.			50.00
> 50001	60000.			60.00
> 60001	70000.			70.00
> 70001	80000.			80.00
> 80001	90000.			90.00
> 90001	100000.			100.00



From the best gardens in Ceylon carefully selected leaf of best quality on sale at all the principal stores.



Protestant Churches

Anglican Church of St. John the Baptist, 25 de Mayo.
 Barracas English Institute, San Antonio 628.
 Belgrano Anglican Church, St. Saviour's.
 St. Peter's Anglican Church, San José de Flores.
 All Saints, Quilmes.
 Anglican Church of the Holy Trinity, Lomas de Zamora.
 Episcopal Church Mission Hall, Güemes 1899, Palermo.
 Lomas Methodist Episcopal Church.
 First Methodist Episcopal Church (American Church) Corrientes 718.
 St. Andrew's Presbyterian Church, Belgrano 575.
 Barracas Presbyterian Church, Santo Domingo 862.
 Quilmes Protestant Church.
 The Gospel Hall, Salado 850, Barracas al Norte.
 The Gospel Hall, Australia 1106.
 Boca Mission Hall, Gral. Brown 1050.
 The Buenos Ayres Sailors' Home and Mission, Pedro Mendoza 791 (Boca).
 Reuniones Evangelicas, Barracas al Sud Mariano Acosta 25.
 Madero Port, School-Room, between Docks 3 and 4.
 Scandinavian Church, German Church, Escaralda 168.
 Seventh-Day Adventist Mission, Australia 1059, Barracas al Norte.
 Seventh-Day Adventist Mission, Moldes 2159, Belgrano.

Banks

Agrícola Comercial, San Martín 345.
 Anglo Argentino, Reconquista 78
 British of South America, Piedad 400.
 Cajas de Seguridad, Piedad 487.
 Colonizador Nacional, Alsina 627.
 Comercial, 25 de Mayo 140.
 Comercial de La Plata, 25 de Mayo 261.
 Comercio del, Piedad 499
 Credito Real, Piedad 370.
 English Bank of the River Plate, 25 de Mayo 33 (in liq.)
 French, Reconquista 157.
 French (Montevideo) Piedad 390 Agency.
 German, Piedad 401.
 Hipotecario de la Capital, San Martín 478
 Hipotecario Nacional, 25 de Mayo 245.
 Hipotecario de la Provincia, La Plata.
 Inmobiliario Nacional, Piedad 343.
 New Italian Bank, Reconquista 6.
 Italian & Rio de la Plata, Piedad 448.
 London & Brazilian, Piedad 402.
 London & River Plate, Piedad 399.
 Mercantile de la Plata, Corrientes 397.
 National Argentina, Rivadavia 367
 Nacional (in liq.), Piedad 430.
 New Zealand & River Plate Mortgage Co., Piedad 467.
 Popular Arg., Piedad 370.
 Provincia de Buenos Aires, San Martín 187.
 Provincia de Entre Rios, Avenida de Mayo 776, Agency.
 River Plate Trust and Loan and Agency Co. Ltd. Avenida de Mayo 645.
 Sud-Americano (in liq.), Bolívar 535.
 Territorial de Santa Fe, Lavalle 468.
 Spanish, Reconquista 180.
 Branch, Once Setiembre

Hospitals

British, Pedriel 74.
 Clínica, Cordoba 2149.
 Corrales, Rioja & Caseros.
 Flores, San Pedro 21.
 French, Rioja 955.

German, Centro América 1380.
 Italian, Bolívar 1587; Italian (New), Gazon 450.
 Mendigos, Recoleta.
 Military New, Pozos & Caseros.
 Niños, Gallo 1330.
 Oftalmológico, Mexico 2700.
 Pirovano, Munro & Mileco, Belgrano.
 Rawson, Camino Puente Alsina.
 Rivadavia (Womens) Bustamante 2331.
 San Roque, Caridad 609.
 Stifilicomico, Ce. vivo 258.
 Spanish, Belgrano 2971.
 Womens, Convalescent, Vieytes 301

Public Instruction

Normal School of Professors, Caridad 273
 Normal School of Lady Professors No 1, Cordoba 1951.
 Normal School, of Lady Professors No 2, Esmeralda 2983.

SECONDARY INSTRUCTION

National College Central, Bolívar 268.
 » Norte, Libertad 1263.
 » South, Piedras 1049.

SUPERIOR INSTRUCTION

Faculty of Science, Peru 222.
 Faculty of Medical Science, Cordoba 2162
 Faculty of Law, Moreno 350.
 Faculty of Philosophy and Learning, Viadonte 430.

INSTITUTE SPECIAL OF TEACHING

National School of Commerce, Piedad 1355.

Police Stations

Head Office, Moreno 1550.
 Section 1: San Martín 642
 » 2: Mexico 584
 » 3: Corrientes 1145
 » 4: Tacuari 702
 » 5: Lavalle 1571
 » 6: Lorea 445
 » 7: Corrientes 2075
 » 8: Alsina 2617
 » 9: Lavalle 2625
 » 10: Cochabamba 2881
 » 11: Cuyo 3678
 » 12: Caseros 2724
 » 13: Suipacha 1337
 » 14: Bolívar 1423
 » 15: Gral. Las Heras 261
 » 16: Lima 1682
 » 17: Alvarez 1799
 » 18: San Juan 1755
 » 19: Montes de Oca 859
 » 20: Gral. Rodríguez 770. Boca
 » 21: Chareas 2844
 » 22: Santa Fé 5401
 » 23: Cabillo 2361
 » 24: Rivadavia 5175
 » 25: Rivadavia 6707
 » 26: Rivadavia 8740
 » 27: Velez Sardsfield 170
 » 28: Caridad 550
 » 29: Darsena Sud 4
 » 30: V. Catalinas entre 2 y 3
 » 31: Triunvirato 550
 » 32: Patrios 2558

General Post Office - Branches

Correo Nacional (Sucursales), Rivadavia y 7088 & 8551.
 Correos y Telégrafos, Moreno y Bolívar.
 Sucursales:
 Alberti, Rioja 1266.
 Boca: Almirante Brown 796.
 Bolívar 1190.
 Bolsa, Rivadavia 335.
 Brasil 1049.
 California 999.
 Cangallo 1832.
 Centro-América 13.

Europa 1873.
 Corrientes 2922.
 Florida: Santa-Fé 1248.
 General Mitre 357.
 Lorea: Rivadavia 3955.
 Palermo: Malabia 2575.
 Santa-Fé 2051.
 Triunvirato 164.

Justices of Peace

Section 1: San Martín 422
 » 2: Moreno 337
 » 3: Suipacha 721
 » 4: Mexico 984
 » 5: Montevideo 781
 » 6: Santiago del Estero 326
 » 7: Junin 541
 » 8: Pozos 425
 » 9: Nueva Granada 452
 » 10: Saavedra 1045
 » 11: Piedad 8190
 » 12: Armonia 1953
 » 13: Paraguay 888
 » 14: Independencia 310
 » 15: Arenales 1627
 » 16: Europa 788
 » 17: Alvarez 2272
 » 18: Pavon 721
 » 19: General Hornos 1022
 » 20: General Rodríguez 696
 » 21: Anchorena 1898
 » 22: Cabillo 1701
 » 23: Cabillo 2361
 » 24: Cabillo 2361
 » 25: Union 2588 Flores
 » 26: Rivadavia 8358
 » 27: Entre Rio 1616
 » 28: Caridad 578
 » 29: Comercio 283
 » 30: Villa Catalinas
 » 31: Segurota 10
 » 32: Patrios 1229

ARTICLES RESPECTING THE ORGANIC LAWS OF THE JUSTICE ADMINISTRATION, AND WHICH ARE NECESSARY TO BE KNOWN.

Art. 3 The Alcaldes will take up any question which does not exceed \$50.

Art. 4 (Reformed) The resolution of the Alcaldes are appealable to the Justice of the Peace of the respective Section when same exceeds the amount of \$ 12, and resolutions of the Justice of Peace are appealable, to the Judge of 1st instance in turn when the amount exceeds \$ 100.

Art. 11 The Justices of peace will take up, in first instance:

1st (Reformed) All Civil and Commercial matters in which the amount questioned in over \$ 50, and does not exceed \$ 500, and also in questions of meetings of Creditors, and when the sum does not exceed the amount mentioned.

And all summonses, for removing people from properties, whatever be the amount of rent payable, when no written contract exists between the parties.

Telegraphs

Agencia Havas: San Martín 280.
 Agencia Lacarraz: Reconquista 183.
 Compañía Telefónica a Chile, Pacifico y Europa: San Martín 291.
 Compañía Telefónica de Centro y Sud-América (Via Galveston) y Telégrafo Transandino a Chile: Cangallo 500.
 Compañía Telefónica del Rio de la Plata a Montevideo, Brasil, Europa, etc.: San Martín 287.
 Compañía Telefónica Telefónica del Rio de la Plata: Reconquista 228-230.
 De Buenos Aires al Pacifico: Cuyo 317.
 De la Provincia de Buenos Aires G. Mitre 424.



Una docena de Cápsulas
 pesa 122 gramos

Spunklets

Una docena de Cápsulas
 pesa 122 gramos

Muy útil, cómodo, económico, aseo perfecto, recomendado por la Facultad de Medicina para evitar aguas impuras. En venta en las principales boticas ó de

ARTHUR HOLLAND & Co. Cuyo 343, Buenos Aires

Teléfono del Ferro-Carril Central Argentino: Piedad 349
Teléfono del F.O.B.A. y Rosario: Cangallo 538.

Teléfono del Ferrocarril del Sud: Cangallo 564.

Teléfono de la Provincia de Buenos Aires: Oficina central Piedad 455. Sucursales: Garay 1043; Piedad 3112 3116.

Teléfono Nacional, Direc.: Moreno 554. Sucursales: Alberti, Rioja 1129.

- " Belgrano, Cobold 2272.
- " Boca, Almirante Brown 796.
- " Bolsa, Rivadavia 323.
- " Barr. al Norte Villario 28.
- " Centro-América, Andes 942.
- " Centro Sud, Brandzen 1602.
- " Constitución, Lima 1901.
- " Dársena, Dársena.
- " Flores, Rivadavia 7083.
- " Lorea, Rivadavia 1754.
- " 11 de Setiembre, Piedad 2502.

Municipal Tariff for Cab Hire

Article 3.—Each carriage will have visibly marked on its lumps or front part its corresponding number, the measurement being 08 centímetros. The coach driver shall supply the passengers with a plan of the city.

Article 4.—Every coach driver is obliged to hand to the passenger a ticket containing articles 3, 4, 12, 13, 14, 15, 16, 17, 18, 20, 21, 22 and 23 and the number of the carriage.

The passenger on entering the carriage can demand this ticket.

Article 12.—Carriages of all classes private or otherwise are included in articles 8, 9, 10 and 11.

Article 13.—Carriages may be hired by the hour or per journey, it being understood that when a carriage is hired for a journey it must not be less than 20 squares from the starting point.

Article 14.—When a carriage has been engaged by a passenger it is necessary to pay for same, even if journey is not continued, excepting in cases in which the passenger may consider it unsafe to travel in, or owing to inability of conductor.

Article 15.—The coachmen who convey sick patients with visible contagious diseases will have to get their carriage disinfected wherever and in any form that the Municipal authorities may consider convenient under the penalty of \$ 50 fine.

Article 16.—Boys under 15 years of age are not allowed to drive carriages.

Article 17.—The carriages occupied in the public streets will be subject to the following tariffs:

For direct journey inside the town radius not exceeding 20 squares 0.70 c.

For first hour 1.25 and for successive hours \$ 1.00 m/n, paying for the quarter hours as fractions of time which do not reach these.

The above rates stand good in any kind of weather, the coachman being under the penalty of \$20.00 m/n fine should he charge the passenger a higher rate than that already mentioned.

No cab driver can refuse taking a passenger when he is disengaged under the penalty of a \$ 20.00 m/n fine.

The payment of carriage hire will be made in the act of discharging the driver.

Articles found in carriages should be deposited before 24 hours have elapsed in the General Police Station, to be returned to their owners after the same has proved that the goods belong to him.

Should a coachman not deliver goods found in his carriage he will be fined \$ 50.00 m/n.

All disputes between passengers and coachmen will be settled at the nearest Police Station or by an employee especially designated by the Chief of Police.

Comparison of Former Argentine Weights and Measures with the Metric System

<i>1—Long or Linear</i>		
Legua of 6000 varas.....	5196 m.	
Cuadra of 150 varas.....	129.9 m.	
Vara.....	0.866 mils.	
<i>2—Square or Superficial</i>		
Legua cuadrada 2699	hect. 84 a 16 cts	
Cuadra cuadrada 1.6874	ha.	
Vara cuadrada 0.749966	m.	
<i>3—Cubic or Solid</i>		
Vara cúbica.....	0.649462	cubic metre
<i>4—Capacity</i>		
Fanega (Bs. As.)	1.572	hectolitros
Pipa.....	456	litros
Galón.....	3.8	"
Frasco.....	2.37514	"
Cuarta.....	0.59378	"
<i>5—Weight</i>		
Tonelada.....	918.8	Kilogs.
Arroba.....	11.485	"
Libra.....	0.4594	"
Onza.....	28.7125	grs.
Adarme.....	1.7945	"
Grano.....	0.04985	"

TABLE OF OLD COINS STILL CIRCULATING	FRANCS	ARGENTINE GOLD \$
Gold Ducce.....	81.37	16.27
" Pistole.....	20.34	4.07
" Escudo.....	10.17	2.03
" Escudillo.....	0.508	1.02
Silver Peso (8 reales).....	5.40	1.08
12 ".....	2.70	0.54
Silver Real.....	0.68	0.135
1/2 ".....	0.34	0.07
Cuartillo.....	0.08	0.02

Argentine Feast Days 1900

- Jan'y 1, New Year's Day
- Jan'y 6, Epiphany. Old Christmas Day
- Feb. 2, Purification
- Feb. 25, 26, 27, Carnival
- March 25, Lady Day
- April 12, 13, 14, Holy Week. (13th. Good Friday)
- May 24, Ascension Day
- May 25, Arg. Independence Day
- June 14, Corpus Christi
- June 24, St. John's Day
- June 29, St. Peter & St. Paul
- July 9, Declaration of Arg. Independence
- Aug. 15, Ascension of the Virgin Mary
- Aug. 30 Santa Rosa de Lima
- Sept. 8, Santa Maria, (Spanish Feast Day)
- Nov. 1, All Saints Day
- Nov. 11, San Martin, Patron Saint of Buenos Aires
- Decr. 8, The Immaculate Conception
- Decr. 25, Christmas Day

Argentine Feast Days 1901

- Jan'y 1, New Years Day
- Jan'y 6, Epiphany. Old Christmas Day
- Feb. 2, Purification
- Feb. 17, 18, 19, Carnival
- March 25, Lady Day
- April 4, 5, 6, Holy Week. (5th Good Friday)
- May 16, Ascension
- May 25th, Arg. Independence Day
- June 8, Corpus Christi
- June 24, St. John's Day
- June 29, St. Peter & St. Paul
- July 9, Declaration of Arg. Independence
- Aug. 15, Ascension of the Virgin Mary
- Aug. 30 Santa Rosa de Lima
- Sept. 8 Santa Maria (Spanish Feast Day)
- Nov. 1, All Saints Day
- Nov. 11, San Martin, Patron Saint of Buenos Aires
- Dec. 8, The Immaculate Conception
- Dec. 25, Christmas Day

Comparative Table of Argentine, English and Metric Weights and Measures

<i>1—Long or Linear Measure</i>	
Arg. vara 0.9500	Eng. yard 0.866 metre
Eng. yard 1.0559	Arg. vara 0.9143
Met. metr. 1.1547	" 1.0936 Eng.-yd.
<i>2—Square or Superficial Measure</i>	
Arg. sq. vara 0.7500	sq. mets. 0.8970sq. E.yd
Eng. » yard 1.1149	» varas 0.8361 » met.
Met. » metr 1.3334	» 1.1960 » yds.
<i>3—Cubic or Solid Measure</i>	
Arg. c. vara 0.6495	metrs. 0.8495 Eng. yds.
Eng. » yard 1.1771	» varas 0.7645 metre
Met. » met. 1.5397	» 1.3080 Eng. yds.
<i>4—Measures of Capacity (Liquid)</i>	
Arg. Gallon 3.8002	litres 0.8364 Eng. Gal.
Eng. » 4.5434	» 1.1956 Arg. »
Met. Litre 0.2201	E. G. l. 0.2631 »
<i>5—Measures of Capacity (Dry Measures)</i>	
Arg. fanega..	1.3720 hectols 0.4718 Qrs.
Eng. Quarter.	2.9078 " 2.1194 fans
Met. Hectolitre	0.3439 Qrs. 0.7289 »
<i>6—Weight</i>	
Arg. libra 0.4594	Kils.. 1.0128 Eng. lb.
Eng. pound 0.4536	» 0.9874 Arg. »
Met. Kils.	2.2046 Eng. lb 2.1768 »

<i>7—Troy Weight</i>	
Arg. grano 0.0498	gramme 0.7693 grs. tr.
Eng. grain 0.0648	» 1.2999 Arg. g
Met. gram.	15.4323 grs. tr. 20.6606 »
<i>8—Troy Weight</i>	
Arg. marcs 0.230	Kils 7.385 oz. troy
Eng. o. troy 0.031	» 0.135 Arg. marcs
Met. Kils.	32.151 oz. t. 4.354 »

Used in Shipments
Load 30 Arg. lbs. washed Sheepskins, 13,782 kils. 30 384 Eng. lbs.
Load 35 Arg. lbs. dried Sheepskins, 16,079 kils. 35,438 Eng. lbs.
Load 60 Arg. lbs. salted Sheepskins, 27,564 kils. 60,768 Eng. lbs.
Ton of 80 arrobas 918.080 kilos, 0.904 Eng. ton.
Cubic vara 0.6495 cub. m. 22.9378 cub. feet.
Load 40 lbs. Arg. dried hides 18.376 kls. 40,512 Eng. lbs.
Load 75 lbs. Arg. salted hides 34 455 kilos 75,960 Eng. lbs.

Church Feasts

The Roman Catholic days of fasting are the forty days of Lent, the Ember days the Wednesdays and Thursdays of the four weeks in advent and certain vigils or evenings prior to the greater feasts. In the American Episcopal Church the days of fasting or abstinence to be observed according to the book of Common Prayer are the forty days of Lent, the Ember Days, the three Rogation Days and all the Fridays of the year except Christmas Day. In the Greek Church the four principal fasts are those in Lent, the week succeeding Whitsuntide the fortnight before the Assumption; and forty days before Christmas.

Tramways-Administrations

- Anglo-Argentine, Rivadavia 8377.
- Buenos Aires y Belgrano, Electric Santa Fe 2431.
- Ciudad de Buenos Aires, B. Orden 1542.
- Eléctric La Capital, Reconquista 20.
- Gran Nacional, Progreso eq. Jujuy.
- La Nueva Buenos Aires, Reconquista 20.
- Metropolitana, Constitución 1484.
- Rural, Corrientes 3971.

TÉ "CRUZ AZUL" Muy fragante y económico
y siempre de uniforme calidad. Pídalo en todos los Buenos Almacenes.



Exchange on London effected in Argentine Gold Dollars

46 s	46 1/8 s	46 1/4 s	46 3/8 s	46 1/2 s	46 5/8 s	46 3/4 s	46 7/8 s	£ s.
261	260	259	259	258	257	257	256	1
522	520	519	517	516	515	513	512	2
783	780	778	776	774	772	770	768	3
1.043	1.041	1.038	1.035	1.032	1.029	1.027	1.024	4
2.608	2.601	2.594	2.587	2.580	2.573	2.567	2.560	10
5.217.391	5.203.232	5.189.189	5.175.202	5.161.290	5.147.453	5.133.690	5.120.000	1.000
10.434.783	10.406.504	10.378.378	10.350.404	10.322.581	10.294.906	10.267.380	10.240.000	2.000
15.652.174	15.609.756	15.567.568	15.525.607	15.483.871	15.442.359	15.401.069	15.360.000	3.000
20.869.565	20.813.008	20.756.757	20.700.809	20.645.161	20.589.812	20.534.759	20.480.000	4.000
26.086.956	26.016.260	25.945.946	25.876.011	25.806.451	25.737.265	25.668.449	25.600.000	5.000
31.304.348	31.219.512	31.135.135	31.051.213	30.967.742	30.884.719	30.802.139	30.720.000	6.000
36.521.739	36.422.764	36.324.324	36.226.415	36.129.032	36.032.172	35.935.829	35.840.000	7.000
41.739.130	41.623.016	41.513.514	41.401.618	41.290.322	41.179.625	41.069.518	40.960.000	8.000
46.956.521	46.829.268	46.702.703	46.576.820	46.451.612	46.327.078	46.203.208	46.080.000	9.000
52.173.913	52.032.520	51.891.892	51.752.022	51.612.903	51.474.531	51.336.898	51.200.000	10.000

47 s	47 1/8 s	47 1/4 s	47 3/8 s	47 1/2 s	47 5/8 s	47 3/4 s	47 7/8 s	£ s.
255	255	254	253	253	252	251	251	1
511	509	508	507	505	504	503	502	2
766	764	762	760	758	756	754	752	3
1.021	1.018	1.016	1.013	1.010	1.008	1.005	1.003	4
2.553	2.546	2.539	2.533	2.526	2.519	2.513	2.506	10
5.106.383	5.092.888	5.079.365	5.065.963	5.052.632	5.039.370	5.026.178	5.013.055	1.000
10.212.766	10.185.676	10.158.730	10.131.926	10.105.263	10.078.740	10.052.356	10.026.110	2.000
15.319.149	15.278.315	15.238.095	15.197.889	15.157.894	15.118.110	15.078.534	15.039.164	3.000
20.425.532	20.371.353	20.317.460	20.263.857	20.210.526	20.157.480	20.104.712	20.052.219	4.000
25.531.915	25.464.191	25.396.825	25.329.815	25.263.157	25.196.850	25.130.890	25.065.274	5.000
30.638.298	30.557.029	30.476.191	30.395.779	30.315.789	30.236.221	30.157.068	30.078.329	6.000
35.744.681	35.649.867	35.555.556	35.461.742	35.368.421	35.275.591	35.183.246	35.091.384	7.000
40.851.064	40.742.705	40.634.921	40.527.705	40.421.052	40.314.961	40.209.424	40.104.438	8.000
45.957.447	45.835.544	45.714.286	45.593.668	45.473.684	45.354.331	45.235.602	45.117.493	9.000
51.063.830	50.928.382	50.793.651	50.659.631	50.526.315	50.393.701	50.261.780	50.130.548	10.000

48 s	48 1/8 s	48 1/4 s	48 3/8 s	48 1/2 s	48 5/8 s	48 3/4 s	48 7/8 s	£ s.
250	249	249	248	247	247	246	246	1
500	499	497	496	495	494	492	491	2
750	748	746	744	742	740	738	737	3
1.000	997	995	992	990	987	985	982	4
2.500	2.493	2.487	2.480	2.474	2.468	2.461	2.455	10
5.000.000	4.987.013	4.974.093	4.961.240	4.948.454	4.935.733	4.923.077	4.910.486	1.000
10.000.000	9.974.026	9.948.187	9.922.481	9.896.907	9.871.435	9.846.154	9.820.972	2.000
15.000.000	14.961.039	14.922.280	14.883.721	14.845.361	14.807.198	14.769.231	14.731.458	3.000
20.000.000	19.948.052	19.896.373	19.844.961	19.793.814	19.742.930	19.692.308	19.641.944	4.000
25.000.000	24.935.065	24.870.467	24.806.202	24.742.268	24.678.663	24.615.384	24.552.429	5.000
30.000.000	29.922.078	29.844.560	29.767.442	29.690.722	29.614.396	29.538.461	29.462.915	6.000
35.000.000	34.909.091	34.818.653	34.728.882	34.639.176	34.550.129	34.461.538	34.373.401	7.000
40.000.000	39.896.104	39.792.746	39.689.922	39.587.629	39.485.861	39.384.615	39.283.887	8.000
45.000.000	44.883.117	44.766.839	44.651.162	44.536.083	44.421.594	44.307.692	44.194.373	9.000
50.000.000	49.870.130	49.740.933	49.612.403	49.484.536	49.357.326	49.230.769	49.104.859	10.000

Exchange on London effected in Argentine National Paper Currency

18 s	18 1/8 s	18 1/4 s	18 3/8 s	18 1/2 s	18 5/8 s	18 3/4 s	18 7/8 s	£ s.
667	662	657	653	649	644	640	636	1
1.333	1.324	1.315	1.306	1.297	1.288	1.280	1.271	2
2.000	1.986	1.972	1.960	1.946	1.932	1.920	1.908	3
2.667	2.648	2.630	2.612	2.594	2.576	2.560	2.543	4
6.667	6.640	6.575	6.530	6.484	6.443	6.400	6.357	10
13.333.333	13.241.379	13.150.685	13.061.224	12.972.973	12.885.906	12.800.000	12.715.252	1.000
26.666.667	26.482.759	26.301.370	26.122.449	25.945.946	25.771.912	25.600.000	25.430.464	2.000
40.000.000	39.724.138	39.452.055	39.183.673	38.918.919	38.657.718	38.400.000	38.145.695	3.000
53.333.333	52.965.518	52.602.740	52.244.898	51.891.892	51.543.624	51.300.000	50.960.927	4.000
66.666.667	66.206.897	65.733.425	65.306.122	64.864.865	64.428.530	64.000.000	63.576.159	5.000
80.000.000	79.448.276	78.904.110	78.367.346	77.837.838	77.315.436	76.800.000	76.291.390	6.000
93.333.333	92.689.656	92.054.794	91.428.570	90.810.810	90.201.342	89.600.000	89.006.622	7.000
106.666.667	105.931.036	105.235.480	104.489.796	103.783.784	103.087.248	102.400.000	101.721.854	8.000
120.000.000	119.172.416	118.336.164	117.551.020	116.756.756	115.973.514	115.200.000	114.437.086	9.000
133.333.333	132.413.744	131.506.850	130.612.244	129.721.730	128.850.060	128.000.000	127.152.318	10.000

TÉ "CRUZ AZUL"

Fragante, Delicioso
El mejor importado.

Arthur Holland & Co., - Cuyo 343, Buenos Aires



Exchange on London effected in National Paper Currency (Continuation)

19	19 1/8	19 1/4	19 3/8	19 1/2	19 5/8	19 3/4	19 7/8	£	s.
\$	\$	\$	\$	\$	\$	\$	\$		
632	627	623	619	615	611	608	604		1
1,263	1,255	1,247	1,239	1,231	1,223	1,215	1,207		2
1,895	1,882	1,870	1,858	1,846	1,834	1,823	1,811		3
2,526	2,510	2,493	2,477	2,461	2,446	2,430	2,415		4
6,316	6,274	6,234	6,193	6,154	6,115	6,075	6,038		10
12,631,579	12,549,020	12,467,532	12,387,097	12,307,692	12,229,299	12,151,899	12,075,472	1,000	—
25,263,158	25,098,039	24,935,065	24,774,194	24,615,385	24,458,599	24,303,798	24,150,943	2,000	—
37,894,737	37,647,059	37,402,537	37,161,290	36,923,077	36,687,898	36,455,696	36,226,413	3,000	—
50,526,316	50,196,079	49,870,130	49,548,387	49,230,770	48,917,198	48,607,595	48,301,886	4,000	—
63,157,895	62,745,098	62,337,662	61,935,484	61,538,462	61,146,497	60,759,494	60,377,358	5,000	—
75,789,474	75,294,118	74,805,194	74,322,580	73,846,154	73,375,796	72,911,392	72,452,830	6,000	—
88,421,052	87,843,138	87,272,726	86,709,676	86,153,846	85,605,096	85,063,290	84,528,302	7,000	—
101,052,632	100,392,156	99,740,260	99,096,774	98,461,540	97,834,396	97,215,190	96,603,772	8,000	—
113,684,210	112,941,176	112,207,792	111,483,870	110,769,232	110,063,695	109,367,088	108,679,244	9,000	—
126,315,790	125,490,196	124,675,324	123,870,968	123,076,924	122,292,994	121,518,988	120,754,716	10,000	—
20	20 1/8	20 1/4	20 3/8	20 1/2	20 5/8	20 3/4	20 7/8	£	s.
\$	\$	\$	\$	\$	\$	\$	\$		
600	596	593	589	585	582	578	575		1
1,200	1,192	1,185	1,178	1,171	1,164	1,157	1,150		2
1,800	1,789	1,778	1,767	1,756	1,745	1,735	1,724		3
2,400	2,385	2,370	2,356	2,341	2,327	2,313	2,300		4
6,000	5,963	5,926	5,890	5,854	5,818	5,783	5,748		10
12,000,000	11,925,166	11,851,852	11,779,141	11,707,317	11,636,364	11,566,265	11,497,006	1,000	—
24,000,000	23,850,932	23,703,704	23,558,252	23,414,634	23,272,727	23,132,530	22,994,012	2,000	—
36,000,000	35,776,397	35,535,535	35,337,424	35,121,951	34,909,091	34,698,790	34,491,018	3,000	—
48,000,000	47,701,863	47,407,407	47,116,565	46,829,268	46,545,454	46,265,060	45,988,024	4,000	—
60,000,000	59,627,329	59,259,259	58,895,706	58,536,585	58,181,818	57,831,325	57,485,030	5,000	—
72,000,000	71,552,734	71,111,110	70,674,848	70,243,902	69,818,182	69,397,599	68,982,036	6,000	—
84,000,000	83,478,260	82,962,962	82,453,990	81,951,620	81,454,546	80,963,856	80,479,472	7,000	—
96,000,000	95,463,726	94,814,814	94,233,130	93,658,536	93,090,908	92,530,126	91,976,048	8,000	—
108,000,000	107,329,192	106,666,666	106,012,272	105,365,854	104,727,122	104,096,386	103,473,054	9,000	—
120,000,000	119,254,658	118,518,518	117,791,412	117,073,170	116,363,636	115,662,650	114,970,060	10,000	—
21	21 1/8	21 1/4	21 3/8	21 1/2	21 5/8	21 3/4	21 7/8	£	s.
\$	\$	\$	\$	\$	\$	\$	\$		
571	568	565	561	558	555	552	549		1
1,143	1,136	1,129	1,123	1,116	1,110	1,103	1,098		2
1,714	1,704	1,694	1,684	1,674	1,665	1,655	1,646		3
2,286	2,272	2,259	2,246	2,232	2,220	2,207	2,194		4
5,714	5,680	5,647	5,614	5,581	5,549	5,517	5,486		10
11,428,571	11,360,947	11,294,118	11,228,070	11,162,791	11,098,266	11,034,483	10,971,429	1,000	—
22,857,143	22,721,894	22,588,235	22,456,140	22,325,581	22,196,532	22,068,966	21,942,856	2,000	—
34,285,714	34,082,840	33,882,353	33,681,211	33,488,372	33,294,797	33,103,448	32,914,286	3,000	—
45,714,286	45,443,787	45,176,470	44,912,281	44,651,162	44,393,063	44,137,931	43,885,714	4,000	—
57,142,857	56,804,734	56,470,588	56,140,351	55,813,953	55,491,329	55,172,414	54,857,143	5,000	—
68,571,428	68,165,680	67,764,706	67,368,422	66,976,744	66,589,594	66,206,896	65,828,572	6,000	—
80,000,000	79,526,626	79,058,824	78,596,492	78,139,534	77,687,860	77,241,378	76,800,000	7,000	—
91,428,572	90,887,574	90,382,940	89,824,762	89,302,324	88,786,126	88,275,862	87,771,428	8,000	—
102,857,144	102,248,520	101,617,058	101,052,632	100,465,114	99,884,392	99,310,344	98,742,856	9,000	—
114,285,714	113,609,468	112,941,176	112,280,702	111,627,906	110,982,658	110,344,828	109,714,286	10,000	—
22	22 1/8	22 1/4	22 3/8	22 1/2	22 5/8	22 3/4	22 7/8	£	s.
\$	\$	\$	\$	\$	\$	\$	\$		
545	542	539	536	533	530	527	524		1
1,091	1,085	1,079	1,073	1,067	1,061	1,055	1,049		2
1,636	1,626	1,618	1,608	1,600	1,590	1,582	1,574		3
2,182	2,170	2,158	2,146	2,134	2,122	2,110	2,098		4
5,454	5,423	5,393	5,363	5,333	5,303	5,274	5,245		10
10,909,910	10,817,458	10,786,517	10,726,257	10,666,667	10,607,735	10,549,451	10,491,803	1,000	—
21,818,182	21,694,915	21,573,034	21,425,514	21,333,333	21,215,469	21,098,901	20,983,606	2,000	—
32,727,273	32,542,373	32,359,560	31,178,771	32,000,000	31,823,205	31,648,352	31,475,410	3,000	—
43,636,364	43,389,830	43,146,067	42,905,028	42,666,667	42,430,939	42,197,802	41,967,213	4,000	—
54,545,455	54,237,288	53,932,584	53,631,285	53,333,333	53,038,674	52,747,253	52,459,016	5,000	—
65,454,546	65,084,746	64,719,106	64,357,542	64,000,000	63,646,410	63,296,704	62,950,820	6,000	—
76,363,637	75,932,203	75,505,617	75,087,799	74,666,667	74,254,144	73,846,154	73,442,623	7,000	—
87,272,728	86,779,669	86,292,134	85,810,056	85,333,334	84,861,878	84,395,604	83,934,426	8,000	—
98,181,818	97,627,118	97,078,651	96,536,313	96,000,000	95,469,613	94,945,055	94,426,229	9,000	—
109,090,910	108,474,576	107,865,168	107,262,570	106,666,667	106,077,348	105,494,506	104,918,032	10,000	—

★ BEBESE WHISKY DEWAR ★

Importado por ARTHUR HOLLAND & Co. — Cuyo 343, Buenos Aires

SPECIAL SERVICE OF EUROPEAN & AMERICAN DAILY, WEEKLY & MONTHLY NEWSPAPERS & MAGAZINES

JOHN GRANT & SONS

Subscriptions payable in advance.

Agricultural Gazette
Answers
Architect
Army and Navy Gazette
Athenaeum
Amateur Photographer
Bells Weekly Messenger
Belfast Weekly News
Belfast Weekly Telegraph
British Medical Journal
British Journal of Photography
British Weekly (Scotch)
British Trade Journal
Builder
Building News
Builders' Weekly Reporter
Bristol Observer
Bristol Mercury and Supplement
Birmingham Weekly Post
Blairgowrie Advertiser
Black and White, thick paper
British Weekly
Church Times
Catholic Times
Cork Weekly Herald
Carlow Sentinel
Carlow Independent
Cardiff Times
Chemist & Druggist
Church Bells
Christian Leader
Cable
Christian
Country Life
Christian Herald
Dumfries and Galloway Herald
Dublin Weekly Freeman
Dublin Nation
Dublin Weekly News
Devonport Independent
English Mechanic
England
Engineer
Engineer thick paper
Engineering
Electrician
Economist
Edinburgh Weekly
Enquire Within
Electrical Review
Freemason's Chronicle
Freemason
Field
Forest & Stream
Fun
Funny Folks
Farm and Home
Farmer
Fishing Gazette
Forget-Me-Not
Fairplay
Glasgow Weekly Herald
Glasgow Weekly Mail
Glasgow Weekly Citizen
Graphic, including Summer and Christmas numbers
Graphic, on thick paper, including Summer and Christmas numbers

Gardener's Chronicle
Gardener's Magazine
Gardening Illustrated
Garden
Gentlewoman, thick paper
Golden Penny
Herapath's Railway Journal
Haddingtonshire Courier
Home Notes
Hub
Home Sweet Home
Hospital
Home Chat
Hearth and Home
Illustrated London News, including Summer and Christmas numbers
Illustrated London News, on thick paper, including Summer and Christmas numbers
Illustrated Sporting and Dramatic News, including Christmas number
Illustrated Sporting and Dramatic News, on thick paper, including Christmas number
Illustrated Police News
Illustrated Penny Paper
Irishman
Irish Times Weekly
Irish Sportsman
Illustrated Bits
Irish Catholic Nation
Irish Society
Ironmonger
Jewish Chronicle
Journal of Gas Lighting
Journal of Horticulture
Judy
Knowledge
Land and Water
Lancet
Lady, thick paper
Lady
Lady's Field
Lady's Pictorial
Lady's Pictorial thick paper
Live Stock Journal
Lloyd's Weekly
London Figaro
Liverpool Weekly Mercury
 " Albion
 " Weekly Courier
 " Weekly Post
Madam
Medical News
Medical Times and Gazette
Mitchell's Maritime Register
Money Market Review
Money
Moonshine
Musical World
Mining Journal
Modern Society
Manchester Weekly Times
Mining World
Newcastle Weekly Chronicle
North British Ladies' Journal
Nature
Naval and Military Gazette

News of the World
North Wales Chronicle
Northern Chronicle
Our Home
Penny Illustrated Paper
Pictorial World, including Christmas number
Public Opinion
Punch
Phonetic Journal
Photographic News
Pick Me Up
Pearsone's Weekly
Peoples Friend
Pen and Pencil
Photographic Work
Photography
Pitmans Shorthand
Poultry
Practical Engineer
Queen
Queen thick paper
Reynold's Weekly
Railway Journal
Railway Times
Referee
Review of Gas and Water Engineering
Railway Official Gazette
Reader
Rural World
Saturday Review
Spectator
St. James's Budget
Schoolmaster
Shipping and Mercantile Gazette
Sketch
Sketchy Bits
Sporting Times
Society
Sporting Clipper
Statist
Swansea Journal
South American Journal
Scotsman, Weekly
Scottish Nights
Sporting Sketches
Short Stories
Stockkeeper and Fanciers Chronicle
Snap-Shots
Scraps
Sport
Sporting Mirror
Sporting Times
Times Weekly Edition
Truth
Tit-Bits
The Chiel
The Ironmonger
The Mail, Tri-Weekly
Tailor and Cutter
Tailoring
Teachers Aid
Two Worlds
United Ireland
United Service Gazette
Empire
Up-To-Date
Vanity Fair
Veterinary Record

★ ★ **DRINK DEWAR'S WHISKY** ★ ★

EXTRA ESPECIAL. — Imported by ARTHUR HOLLAND & Co., Cuyo 343, Buenos Aires

Visitor
Weekly Dispatch
Whitehall Review
World
Weekly News
Weekly Irish Times
Womans Life
Westminster Budget
Work
Weekly List of Sailings
Young Folks

DAILIES

The Times
The Standard
The Daily News
The Daily Telegraph
St James's Gazette

MONTHLIES

All the Year Round
Argosy
Art Journal
Amateur Work
Band of Hope
Blackwood's Magazine
Banker's Magazine
Belgravia
Bow Bells
Boys of England
Bo Peep
Boy's Own Paper
British Trade Journal
Boys & Girls Companion
Boys
Boys of the Empire
Boys Comic Journal
Baily's Magazine
Contemporary Review
Cassell's Family Magazine
Chamber's Journal
Christian Treasury
Chatterbox
Century
Christian Herald
Cassell's Magazine of Art
Catholic Fireside
Chemical Review
Children's Friend
Child's Own Magazine
Christian Age
Cornhill
Cartwrights Ladies Compa-
nion
Celtic Monthly
Childhood
Cosmopolitan
Day of Rest
Decoration
Deleantor
Edinburgh Medical Journal
English Illustrated Maga-
zine
Expositor
Fashions of To-Day
Family Herald
Family World
Family Reader
Fortnightly Review
Family Treasury
Governess
Good Words
Gardener
Geological Magazine
Golden Hours
Girl's Own Paper
Gentlemans Magazine
Great Thoughts
Harmsworth Magazine
Harper's Monthly
Hunt's Yachting Magazine
Household World
Homeopathic Review

Home Times
House Keeper
Housewife
Infant's Magazine
International Review
Investor's Monthly
Illustrated Naval and Military Magazine
Implement and Machine Re-
view
Idler
Insurance Gazette
Insurance Journal
Index
Journal of Education
Knowledge
Le Moniteur de la Mode
Ladies' Gazette of Fashion
Ladies' Treasury
Little Dressmaker
London Society
London Journal
Lamp
Little Folks
Leisure Hour
London and Paris Magazine
of Fashion
Longman's Magazine
La Estacion, Semi-Monthly,
en Español
Little Learner
Lett's Household Magazine
Ludgate
Lady's Magazine
Miras Journal
Macmillan's Magazine
Magazine of Art
Monthly Musical Record
Marine Engineer
Mothers' Help
Messenger of the Sacred
Heart
Men and Women of the Day
Musical Times
Musical Magazine
Morning Star
New Review
Nineteenth Century
Our Darlings
Our Boys Magazine
Picture Magazine
Practitioner
Pharmaceutical Review
Practical Family Dressma-
ker
Practical Teacher
Pearsons Monthly
Prize
Process Photogram
Practical Photographer
Plumber and Decorator
Fall Mall Magazine
Quiver
Rosebud
Review of Reviews
Railway Engineer
Railway World
Season
Shamrock
Sunday at Home
Sunday Magazine
St. James's Magazine
St. Nicholas
Sugar Cane
Sword and Trowel
Short-Horn Circular, quar-
terly
Scribners Magazine
The Bee Journal
The Scholar
Temple Bar
Tinsley's Magazine
Time
The Irish Fireside
The Idler

The Strand Magazine
Veterinary Journal
Wedding Bells
Welcome
Weldon's Illustrated Dress-
maker of Fashion
World of Fashion
West End Gazette
Westminster Review, quar-
terly
Waldons Ladies Journal
Weldons Bazaar of Childrens
Fashions
Weldons Practical Needle-
work
Weldons Home Dressmaker
Wide World
Young Ladies' Journal
Young Ireland
Young Men of Great Britain
Young Woman
Young England
Young Man
Zoologist

WEEKLIES NORTH-AMERICAN

American Machinest
American Agriculturist
American Architect and
Building News
Boston Globe
Boston Pilot
Courrier des Etats Unis
Critic
Frank Leslie's Illustrated
Harper's Bazaar
Harper's Weekly
Harper's Young People
Irish American
Irish Nation
Irish World
Judge
Life
National Provisioner
New York Weekly Clipper
Herald
Ledger
Sun
Tribune
New York Police News,
illustrated
Pack
Rural New Yorker
Scientific American
Scientific American with sup-
plement
Sunday World

MONTHLIES

Building
Catholic World
Frank Leslie's Popular
Monthly
Harper's Monthly
Illustrated Catholic Ameri-
can
Leslie's New Monthly
Ladies Home Journal
Munseys
National Live Stock Journal
National Builder
North American Review
Rudder
Young Scientist

FRENCH PERIODICALS

La Vie Parisienne
La Mode Illustrée
Revue des Deux Mondes
Paris Illustrée
La Mode des Enfants
La Saison
Modiste (La) Universelle
Élégance Parisienne

TÉ "CRUZ AZUL"

Fragante, Delicioso
El mejor importado.

Arthur Holland & Co, — Cuyo 343, Buenos Aires



ARGENTINE RAILWAYS & ADMINISTRATIONS, &c.

Railway Clearing House

(Oficina de Ajustes) Cangallo 586, F. Rider Hancock, Secretary.

Argentine Great Western

Local Board Office, San Martin 118, B. A. Administration, Mendoza
General Manager, J. A. Villalonga
Resident Engineer, Robert Stuart
Accountant, J. MacDowell
Traffic Manager, D. Sinclair
Locomotive Supt., J. Hopwood
Storekeeper, A. G. Bridge

Argentino del Norte (Section La Rioja and Catamarca)

Administration, Cruz del Eje
General Manager, J. V. Cilley
Accountant, E. Lugones
Traffic Manager, J. Ousset
Storekeeper, F. Husmann,

Bahia Blanca North Western

Administration, Bahia Blanca
Local Board Office, Piedad 441.
General Manager, W. B. Harding Green
Resident Engineer, C. A. Treay
Accountant, James Gray
Traffic Manager, J. D. Reid

Buenos Aires Great Southern

Local Board Office, Cangallo 564
Administration, Plaza Constitucion
General Manager, Frank Henderson
Accountant (acting), O. J. Beck
Traffic Manager, T. Greycoy
Resident Engineer, C. W. Mills
Locomotive Supt., R. Gould, Sole
Storekeeper, J. Ballantyne
Information and Telegraph Offices, Cangallo 568.

Buenos Aires and Pacific

Local Office, 25 de Mayo 291
Administration, 25 de Mayo 277
General Manager, W. C. Huxtable
Accountant, Geo. Nelson
Traffic Manager, C. F. Bowden
Resident Engineer, A. C. Henton
Locomotive Superintendent, F. Olin York, Junin
Storekeeper C. Dixon.
Information Office, 25 de Mayo 281.

Cordoba and Rosario

Administration, Rosario and Cordoba
General Manager, D. M. Munro
Sub Manager, H. Leech
Traffic Manager, A. H. Baines
Accountant, J. W. Besserer
Resident Engineer, H. A. Willis
Storekeeper, J. F. Van Oppen
Information Office (Rosario) San Martin 567
Information Office (Buenos Aires) Avenida de Mayo 589.
Representative in Buenos Aires, D. M. Munro, Reconquista 144

Buenos Aires Western

Local Office, Cangallo 564.
Administration, Plaza Once de Setiembre
General Manager, David Simson
Resident Engineer, Frank Foster
Traffic Manager, A. F. Lertora
Accountant, J. T. Huxtable
Storekeeper, E. H. Hood
Locomotive Superintendent, T. L. Chubb

Central Argentine

Local Board Office, San Martin 195
Administration, Rosario
General Manager, H. H. Loveday
Assistant Manager, H. G. Cabrett
Traffic Manager, T. N. Hornsby
Accountant, T. D. Brooke
Resident Engineer, Malcolm Graham
Locomotive Superintendent, W. O. Lucas
Storekeeper, T. G. Russell
Information Office (Rosario), Santa Fe 1072

Buenos Aires Section

Traffic and Local Manager, C. Taylor
Information Office, Piedad 349.

Central Córdoba

Administration, Córdoba
General Manager, D. M. Munro
Sub Manager, H. Leech
Accountant, A. W. Percy
Resident Engineer, P. O'C. Wilkins
Storekeeper, H. Litt
Information Office (B.A.), Av. de Mayo 589
Representative in Buenos Aires, D. M. Munro, Reconquista 144

Central Entre Riano

Agents, River Plate Trust Loan & Agency Co., Avenida de Mayo 645
Administration, Paraná, Entre Rios
General Manager, O. R. H. Bury
Accountant, W. G. Clark
Resident Engineer
Traffic Manager, William Thompson
Stores, M. Rodriguez.

Central Northern (National Line)

Administration, Tucuman
General Manager, L. Rapelli
Accountant, E. J. Manent
Traffic Manager, D. Borreiro Jordan

Trasandino Railway

Local Office, San Martin 77, Buenos Aires
Administration, Mendoza
General Manager, M. Grant Dalton
Accountant, A. Chatenet

Villa Maria and Rufino

Local Office, Piedad 441, Buenos Aires
Administration La Carlota
General Manager, W. T. Damon
Resident Engineer John C. Todd
Accountant, M. D. Mackay

Cordoba North Western

Agents, Messrs O. Bemberg & Co, Cangallo 667
Administration, Alta Córdoba
General Manager, J. B. Baker
Accountant & Traffic Manager, J. H. Paris

East Argentine

Agents, River Plate Trust Loan & Agency Co., Avenida de Mayo 645
Administration, Concordia, E. R.
General Manager, Oliver C. Budge
Accountant, W. R. Williamson
Traffic Manager, G. Gruwaldt

Ensenada Railway Administration (see Southern Railway)

National Andino

Administration, Rio Cuarto
General Manager, E. Diaz
Accountant, Tomás Young
Traffic Manager, P. Oliva

North East Argentine

Local Office, Reconquista 195, B A
Administration, Monte Caseros
General Manager, Chas. Lowell
Traffic Manager & Accountant, H. H. Etheridge

North West Argentine

Administration, Tucuman
General Manager, V. Brummer
Accountant, H. M. Hoskins
Traffic Manager, J. Quistorp

Oeste Santafecino

Administration, Rosario
General Manager, W. Morkill
Accountant, R. Schmidt
Information Office, Santa Fe 971, Rosario

Santa Fe & Cordoba Great Southern

Representative in Buenos Aires, R. I. Rucimaz, Avenida de Mayo 651
Administration, Villa Constitucion
General Manager, J. Glasgow
Accountant,
Storekeeper, A. Cowes

Buenos Aires and Rosario

Local Office, Cangallo 564.
Administration, Avenida de Mayo 748
General Manager, Jason Rigby
Sub Manager, C. Wibberley
Resident Engineer, J. Percy Clark
Accountant, G. L. Edwards
Locomotive Superintendent, H. Pearse, Campaña
Storekeeper, H. Marrs
Information Office (B. A.), Cangallo 558
Information Office (Rosario), Santa Fe 686.



Una docena de Cápsulas
pese 122 gramos

Sparklets



Una docena de Cápsulas
pese 122 gramos

Make the purest Soda water, lithia, carlsbad, malvern, potash, seltzer, and are specially recommended by the Medical Faculty for purity & cleanliness—At principal chemists and

EXTRA L. ARTHUR HOLLAND & Co.—Cuyo 343, Buenos Aires

CONCISE DIRECTORY.

We have inserted this Short Directory for the use of our Subscribers under the impression that it will prove of utility to Camp residents who may desire to communicate with a firm in any particular Trade or Profession, and have no means at hand of knowing whom to address.

<p>Accountants. Frederick Short, Cangallo 456 (Room No. 80), B. A. S. F. B. Holway, Avenida de Mayo 606 James Marr, Piedad 639</p> <p>Albers. Photo & Soap John Grant & Sons, Cangallo 469 American Goods (General). Compañia Fabricantes Americanos, Piedad 669</p> <p>Almones Ingles. Luis R. Scheiner, Cangallo 455—Importador directo de artículos especiales en el ramo de consetibles y bolidos.</p>	<p>Despachantes. Angel M. Barnes, Rosario Novelli & Harau, Pura 147 Marzano & A. Ibañ, Recoquistas 155 Carlos H. Maucón, Recoquistas 266</p> <p>Disefectant "Kreosol", Arthur Holland & Co., Cuyo 343</p> <p>Drapers. Bradford & Co., Cuyo 570 Printing Cups & Glasses. John Grant & Sons, Cangallo 469.</p>	<p>Grocers & Provision Merchants. Peenay & Co., Wholesale & Family Grocers Food Specialists, Tea Wines & General Provision Merchants Patronized by all the leading Families throughout the Land All orders executed under the strict supervision of the Proprietors Only address, Cangallo 637, Buenos Aires</p> <p>Hair Mirrors. John Grant & Sons, Cangallo 469</p> <p>Hand & Travelling Bags. John Grant & Sons, Cangallo 469.</p>
<p>Architects. Lomax & Harper, Recoquistas 195</p> <p>Auctioneers. Arturo Schmitt, San Martín 195 Nicholas T. Murphy, Cangallo 490</p> <p>Average Adjusters. Eduardo Smith, Recoquistas 212 Frederick Short, Cangallo 456 (Room 90), B. A. S. Short & Wallace, Santa Fe 1070 (Room 25), Rosario (English).</p>	<p>Eau de Cologne Cases. John Grant & Sons, Cangallo 469.</p> <p>Electric Plant & Installations. B. M. Christiany, Cangallo 782</p> <p>Electric Light Installations. Sida Americana de Electricidad, Recoquistas 80</p> <p>Electrical Supplies. Fitte Hermanns, Moreno 384 Arthur Holland & Co., Cuyo 343</p>	<p>Hardware & Metals. Brodets & Sons, Defensa 608 Holland Beckett & Co., Alena 467 Hardwood Millars Kari & Jahrah Forester Ltd. Arthur Holland & Co., Cuyo 345</p> <p>Harness. All styles in stock from cheap to fine, E. Mattaldi, Avenida de Mayo 700</p> <p>Hotels (English). The Phoenix, San Martín 780</p>
<p>Bags Travelling. Gabon Trunks all styles E. Mattaldi, Avenida de Mayo 723</p> <p>Bags, Travelling, Hand & Chatelaine. John Grant & Sons, Cangallo 469</p> <p>Beers & Stouts. Augustus M. Barnes, Rosario</p> <p>Bicycles. Juan Shaw & hijos, Venezuela 860</p>	<p>Electrical Engineers. Ernesto Danvers, (Consulting), Piedad 476. Clacius Bright, Street Railways & General Electric Machinery, London & Recoquistas 80 B. A.</p> <p>Engineers. The South American Electric Co., Recoquistas 90</p> <p>Engineers & Contractors. Dirks & Datas, Alena 838 Conson Brookhouse & Pyra, 25 de Mayo 51</p>	<p>Importers & Exporters. Brucman & Co., Avenida de Mayo 651 Eddy Hall & Co., Representatives of American Manufacturers, Recoquistas 359 Juan Shaw & hijos, Venezuela 869</p> <p>Inks. "Stephens", John Grant & Sons, Cangallo 469 Large Assortment of all kinds always in Stock "Walklers", Hutton & Co., Bolívar 386</p> <p>Ink Stands Brases & Wood John Grant & Sons, Cangallo 469.</p>
<p>Betting Cases & Pans. John Grant & Sons, Cangallo 469.</p> <p>Book Slides. John Grant & Sons, Cangallo 469.</p> <p>Brass Cocks for Steam & Water. Branch Bros, Bolivar 122.</p> <p>Brass Fittings. John Grant & Sons, Cangallo 469.</p> <p>Brazilian Produce. Arthur Holland & Co., Cuyo 343</p>	<p>Engineers & Mechanical Work. B. M. Christiany, Cangallo 782</p> <p>Engineers Supplies. Branch Bros, Bolívar 122, Emery Stones Rubber Hoses & Connections Machinery Oils all classes Galvanized iron piping & fittings Pulley Blocks all kinds Grind Stones Circular Saws Brass Cocks for Steam & Water Stocks & Dies Whitworth & Pipe thread</p>	<p>Insurance Co. Augustus M. Barnes, Rosario, "Royal" The "Royal", Piedad 479 (Fire) Commercial Union Assurance Co., Ltd., Piedad 427 "Northern", Aschen & Munich, Malpá 154 Union Assurance Society, Henry Anderson, Malpá 154 The New Zealand Fire & Marine, Handman & Co., Avenida de Mayo 651 "Mancheste", Fire Assurance Co., San Martín 115 La Transatlántica, San Martín 65 La Equitativa del Plata (Life), Av. de Mayo 661 Liverpool, London & Globe, Hivadaya 669 Scottish Union & Phoenix, Lockwood & Co., Cuyo 631 Norwich Union (Fire), R. A. Norton, Cangallo 453 The Alliance Assurance Company, Malpá 34</p>
<p>Builders & Contractors. J. W. Taylor, Bolívarno 426</p> <p>Calendars Fancy & Office. John Grant & Sons, Cangallo 469.</p> <p>Camp & Estancia Agents. Farran & Zimmernann, Cangallo 511—Agents for Peter Harrison's "Argentine" Whisky, Gólgar de Barry's Steel Wire "San Martín"</p>	<p>Express Agency "Viallogna" Balneario 286 Parcels, Baggage and Money Orders sent between the Argentine Republic and Chile, Bolivia, Peru and Parts of Pacific, via Cordillera. This is the only Express Company, who have no intermediaries and run their service, exclusively under their own responsibility. Their Employees attend steamers at Montevideo, Buenos Ayres and Valparaíso, to take charge of Passengers' Luggage to Buenos Aires, Montevideo, Mendoza, Santiago de Chile, Valparaíso</p>	<p>Ivory Knives, Brushes, and other Fancy Goods John Grant & Sons, Cangallo 469</p> <p>Jewel Boxes. John Grant & Sons, Cangallo 469</p> <p>Ladies Companions. John Grant & Sons, Cangallo 469</p> <p>Land Investment Co. The Argentine Land Investment Co. Ltd. Manager H. Girling, Paraguay 678, Rosario Representative in Buenos Aires, Luis Gowland, 118 San Martín</p>
<p>Carpenters & Mill Erectors. H. H. Dixon & Co., Almirant Brown 608 Boca</p> <p>Cash Boxes. John Grant & Sons, Cangallo 469.</p> <p>Chemists & Druggists. Murray & Atkins, Florida 464 Chrometer & Watchmaker. R. Rosenberg, Sole Agent for Those Russell & Sons Watches (Liverpool) and Joseph Sewell's Watches and Chronometers (London, Liverpool and Glasgow) Piedad 514</p>	<p>Express "La Confianza" 890 Cuyo Encomiendas, Desembarques y Equipajes Viajes & Chilo via Cordillera Viaje Expreso a la Exposicion de Paris de 1900 Empresa "Voyage Pratique", Cuyo 360</p> <p>Fanc Goods Manufacturers. H. J. Osborne, Cortinas 426</p> <p>Filters. "Perkoloid", B. M. Christiany, Cangallo 782</p>	<p>Land & Mortgage Co. The New Zealand & River Plate Land Mortgage Co. Ltd., Piedad 457 (also)</p> <p>Land Surveyors. Thos. Dodds, Recoquistas 196, First Floor</p> <p>Lauers. F. B. Holway, Avenida de Mayo 606</p> <p>Letter Boxes. Cassa Clips Openers & Racks, 469 Cangallo</p> <p>Live Stock Importers & Exporters Parker & Fraser, Recoquistas 195 Hicks & Co., Recoquistas 144 Bator & Williamson, Recoquistas 195</p>
<p>Cigar Cases. John Grant & Sons, Cangallo 469.</p> <p>Cigars Indian. "Flor de Dindign", Thos. Murray Recoquistas 158, Buenos Aires "Flor de Dindign", Wm. Barlow, Bahía Blanca</p> <p>Circular Saws. Branch Bros, Bolívar 122</p> <p>Clothes & Trampoles. John Grant & Sons, Cangallo 469.</p>	<p>Filled Work Cases & Bags. John Grant & Sons, Cangallo 469.</p> <p>Flour Mill Machinery. Fitte Inos, Moreno 384</p> <p>Folding Nail Scissors. John Grant & Sons, Cangallo 469</p> <p>Frames Photo. John Grant & Sons, Cangallo 469</p> <p>Furniture. G. (Glasar, Florida 568 S. Lohan, Malpá 334, all classes, (al contado y a plazo)</p>	<p>Lumber. Geo. Bell & Sons, Defensa 653 J. & J. Drysdale & Co., Pura 440 Thos. Drysdale & Co., Moreno 436</p> <p>Machinery Agricultural & General. Tomas Drysdale & Co., Moreno 536 J. & J. Drysdale, Pura 440 Juan Shaw & hijos, Venezuela 860 Compañia Fabricantes Americanos, Piedad 659 Bruce & Bury & Co., Recoquistas 146 Compañia Fabricantes Ingleses Ltd., Balneario 302 The South American Electric Co., Recoquistas 90</p>
<p>Coffee. José Sanchez L., Cangallo 806, "La Platense" Speciality in fresh ground Coffees on entirely new modern system</p> <p>Coffees & Nerva. Piedad 346, Coffees roasted & ground daily</p> <p>Collar Boxes. John Grant & Sons, Cangallo 469.</p> <p>Combs & Cases. John Grant & Sons, Cangallo 469.</p> <p>Commercial Tailors Barbers. San Martín 294, (E. Neuman)</p>	<p>General Fanc Goods. John Grant & Sons, Cangallo 469</p> <p>Gins. Boreas "Old Tom" & Dry, Arthur Holland & Co., Cuyo 343</p> <p>Gleicher. For Window decorations, M. Noctel & Co., Cangallo 825</p> <p>Glass & China Merchants. Bazar Ingles, Pura 123 The Albin Bazar, F. W. Perkins, Florida 475</p>	<p>Marine Insurance. Frederick Short, 456 Cangallo Room No. 80</p> <p>Mappole Soap. "El Sol" Alena 353 John Grant & Sons, 469 Cangallo</p> <p>Mellin's Food. Importers H. W. Roberts & Co., 80 Esmeralda</p> <p>Mineral Oils. Fitte Hermanns, Moreno 384</p> <p>Mineral Waters. Jewsbury & Brown's Soda Water & Ginger Ale, Ramsay Bellamy & Co., Paso Cano 545 Arthur Holland & Co., 343 Cuyo Soda Lillia Seltzer, Sida, Cachab Malvera Mortgage & General Financial Agent. Brunell & Vignoles, 427 Piedad</p>
<p>Coat Cases. John Grant & Sons, Cangallo 469.</p> <p>Dressing Cases. John Grant & Sons, Cangallo 469.</p> <p>Desk Chairs. E. Mattaldi, Avenida de Mayo 700, All other Travelling Requisites</p> <p>Destines. D. B. Mac Nally, Florida 409 J. B. Webster, Esmeralda 314</p> <p>Desks (Writing). John Grant & Sons, Cangallo 469.</p>	<p>Grinders. Branch Bros, Bolívar 122</p> <p>Grocer & Provision Merchant Luis R. Scheiner, Cangallo 456, casa importadora de y consetibles finos, en general</p> <p>Grocers & Provision Merchants. Augustus M. Barnes, Rosario, "Pranid Brand" El Arca de Noe (Noah's Ark), Cangallo 445 Wilson & Nevin, Direct Importers, Piedad 545</p>	<p>Mineral Oils. John Grant & Sons, Cangallo 469</p> <p>Naval & General Ironmongery Stores. Tito Mened & Co., 538 Cuyo</p> <p>Railway Supplies, Artists & Draftsmen Materials, Glass & China Merchants, Brass Furnishings, Picture Frames & all classes of Engravings etc., Optical & Mathematical Instruments</p> <p>Needle Books. John Grant & Sons, Cangallo 469</p>

CONTINUATION OF THE CONCISE DIRECTORY

Cats Quaker. Direct Importers, Wilson & Nevin, 546 Piedad Oil Mineral. Fitte Hnos., Moreno 884 Outfitters. "The Manchester," 885 Florida Paraguayana Riego. A. Bellone, Cangallo 788, Waltham Watches & complete assortment of Jewellery Pens. Pen Balls & Trays, <i>John Grant & Sons, Cangallo 469</i> Picture Frames. Enrique C. Moody, Corrientes 627 Engravings, Chromes, Flower Studies, Windsor & Newton's Oil & Water Colours, Paints & Brushes, Poker Machines and all requisites, Fancy Frames for Portraits and Photos, andless variety, Camp and Town Views of the Country, Artists Goods of all kinds Printers and Lithographers. <i>John Grant & Sons, Cangallo 469</i> Portland Cement. "Bell Mark" Geo Bell & Sons, 533 Defensa "Granito Hercules" Carlos Rubbens & Co., Alsina 533 and Pedro Mendoza 1897 "Marca Martillo" W. C. C. Morgan & Son, 878 Piedad Pozos. Artesianos y Semi-surjentos, Roberts & Whitney, Av. de Mayo 589 Preserves. "El Arca de Noé" (Noah's Ark), Cangallo 445 Clutterbuck Bros., Alsina 811, Manufacturers of Jam, Sauces and Pickles, Works Barracas al Sud Provision Merchants. Fenney & Co., Tea Wine and General Provision Merchants, Cangallo 537 Pulley Blocks all kinds. Blanch Bros., 152 Bolívar Railway Materials. Eddy Hall & Co., Representatives of American Manufacturers, 359 Reconquista Rubber Hose and Connections. Blanch Hnos., 152 Bolívar Rubber Stamps. H. D. Woodwell, Printer, Piedad 672 <i>John Grant & Sons, 469 Cangallo</i> Rum. "Red Heart" Arthur Holland & Co., 848 Cuyo Saddlery and Harness Stores. E. Mattaldi, Saddles for Town and Camp Large Assortment, 700 Av. de Mayo F. B. Walsh, 786 Cuyo Sanitary Contractors. Arnot Leslie & Co., "La Sanitaria," Cuyo 541 J. Whyte, Belgrano 435 Sapota. Geo Bell & Sons, Importers, Defensa 658 Schools (English). Barker Memorial Lomas de Zamora F. C. Sud Colegio Norte Americano 1449 Concrete Rosario	Schools (English) Belgrano School for Girls Mrs T. T. Reason 2081 Amecabar English High School A. W. Hutton M. A. Rector 8205 Santa Fé North American Normal School 470 Suipacha St. Andrew's Academy Waterloo House 19 Patricios St. Andrew's Scotch School 530 Itzaingui 552 Seeds, Flower and Vegetable. Henry Cannell & Sons' Perfect Golden Flower and Vegetable Seeds, Solo Agent Douglas Juner, Balcarce 186 W. H. Loran, Solo Agent Argentine Republic for Sutton & Sons of Reading (England), Casilla de Correo 122 and Chile 380 Sewing Machines. D. C. Anderson Singer's Sewing Machines and Domestic machinery of all kinds, 187 Maipú Maquinas de Coser y Volantes de Pared, S. Cohan, 864 Maipú, (Al contado y a plazos) Sheep Dipa, Fluids and Tobacco Powders. Tobacco Powder: "El Yellon de Oro" and Calvert's Fluid, Agents Ramsay Bellamy & Co., Paseo Colon 505 (F. C. Calvert & Co. Manchester) Geo. Bell & Co., Defensa 658 Pasta Buchanan, Rushton & Co., 284 S. Martin W. C. C. Morgan & Son, Scrap Tobacco Cameron Cameron, Virginia U. S. A., Piedad 878 "Magne" Paste, Fluid and Tobacco Powders. J. S. Gilchrist, San Martin 387 Little Fluid, Rocchin & Co., Av. de Mayo 651 Lawe's Powder and Fluid, Lockwood & Co., Cuyo 681 Soko Powders and Fluid, J. S. Macpherson 290 Reconquista "Hoker's Dip" Fábrica de Espejillo Líquido en pasta para preservar los cueros de la polla, Previlagiado por el Superior Gobierno 1932, 363 Balcarce, Enrique Hoker Ther. Murray & Co., Reconquista 158 Williamson & Moore, Líquido de "El Hison" 429 Cuyo Cooper's Sheep Dip, Toso Crane & Co. Maipú 265 Sparklets (Fruit Drinks). Raspberry, Strawberry, Lemon, Orange, Black Currant, Quinine, Ginger Al, Arthur Holland & Co., 848 Cuyo Stationers. Welenslo, Hatten & Co., Bolívar 885 <i>John Grant & Sons, Cangallo 469</i> "Houston Line" Regular Weekly Sailings from River Plate Ports to Liverpool and Continental Ports, Fare, 2 30 First Class, Voyage of 21 days duration Steamers have excellent accommodation for Passengers, R. P. Houston & Co., 25 de Mayo 124 Stevardes and Contractors. J. Warskitt & Co., Reconquista 549 Surgical Instrument Makers. Sebastian Cova, Suipacha esp. Lavalle. Speciality in Belts and Suspenders	Surveyors (Land). Thomas Dodds, Reconquista 195, First floor Tap Measure. Steel and Ordinary (Spring), <i>John Grant & Sons, Teas.</i> Fenney & Co., Sole Agents for delicious "Mazavieso" Tea, Shamrock Tea "Three Crowns." "La Argentina." "La Criolla," etc. Samples sent free to any part of the Republic. Address all Correspondence to 587 Cangallo Williamson & Moore, Tea "Nectar" a blend of fine Teas in 1/2 lb., 1 lb., and 5 lb. Tins "Jubilee" Tea, William & Nevin, 546 Piedad The "Rajah" Tea Co., Cangallo 382 "Gartmore" Ceylon Tea, Lockwood & Co., Cuyo 821 "Te Sol," Alsina 338 "Hop Fat," "Te Hipopotamo" y "Te de Baugh," Leonardo Baugh & Co., Reconquista 356 "Las Tres Muchachas" United Kingdom Tea Coy, H. J. Osborne, 427 Corrientes "Blue Cross" Arthur Holland & Co., Cuyo 848 "Queen Tea" a specialty, José Sanchez U., 856 Cangallo Tailors and Clothiers. Skinner and MacHannaford, 404 Cangallo Bradford & Co., 236 Florida Tourist Writing Cases. <i>John Grant & Sons, Cangallo 469</i> Typewriting Machines. The United Typewriter and Supply Co., The Densmore, "New Century," "Yost Calligraph," Brooks & Gorin Tabulator, Reconquista 24 The "Smith Premier" <i>John Grant & Sons, 469 Cangallo</i> Varnish. "Docher Bros." Arthur Holland & Co., 848 Cuyo Veterinary Surgeons. Roberto H. Potts, M. R. C. V. S. London, 724 San Martin Watch Makers and Jewellers. A. Nardini, Solo Agent for Robert Roskill & Dent's Watches, Cangallo 438 Wine and Spirit Merchants and Importers. Bazaar Ingles, C. R. Simons & Co., Perú 152 Calvet & Co., Bordeaux Wines, Importers of Glenlivet Whisky, Pommery, Champagne, etc., Cuyo 538 Champagne Ports and Sherry, Importers, Arthur Holland & Co., 848 Cuyo Tom Mack Macs, Alsina 541, Whisky Ferguson, (Cognac Quantain & Co.) Williamson & Moore, Importers of Old Smuggler and Three Swallows Whiskies, Dry and Old Tom Choices Gins, 429 Cuyo Ramsay Bellamy & Co., Sanderson's Whisky, Paseo Colon 505 Devar's Whisky, Arthur Holland & Co., 848 Cuyo Wires (Electric). Geo Bell & Sons, Defensa 658
---	--	---

"LA SU AMÉRICA"

OFICINAS EN BUENOS AIRES:

Avenida de Mayo 623

COMPAÑIA UNIVERSAL SUD-AMERICANA

DE

SEGUROS SOBRE LA VIDA

Capital Social: 20.500,000 \$. — Capital integrado: 1.000,000 \$

Importe de Seguros en vigor en 31 de Diciembre . . .	\$ 17.500,000.00
Total de ingresos en el año 1898	" 1.141,36.960
Siniestros pagados en 1898	" 142.139.00

La Póliza de Amortización

emitida solamente por esta compañía tiene la ventaja para los asegurados, de liberarlos de todo pago futuro de premios mediante un sorteo semestral entre los asegurados bajo este plan. — En los sorteos efectuados se han librado de todo pago futuro 49 pólizas importando \$ 245,000.— Pídanse á la Direccion ó Agentes los detalles de esta póliza.