

1. MITHRAX BAHAMENSIS. (PAGE 393.) 2. M. HEMPHILLI. (PAGE 395)

FOR EXPLANATION OF PLATE SEE PAGE 594

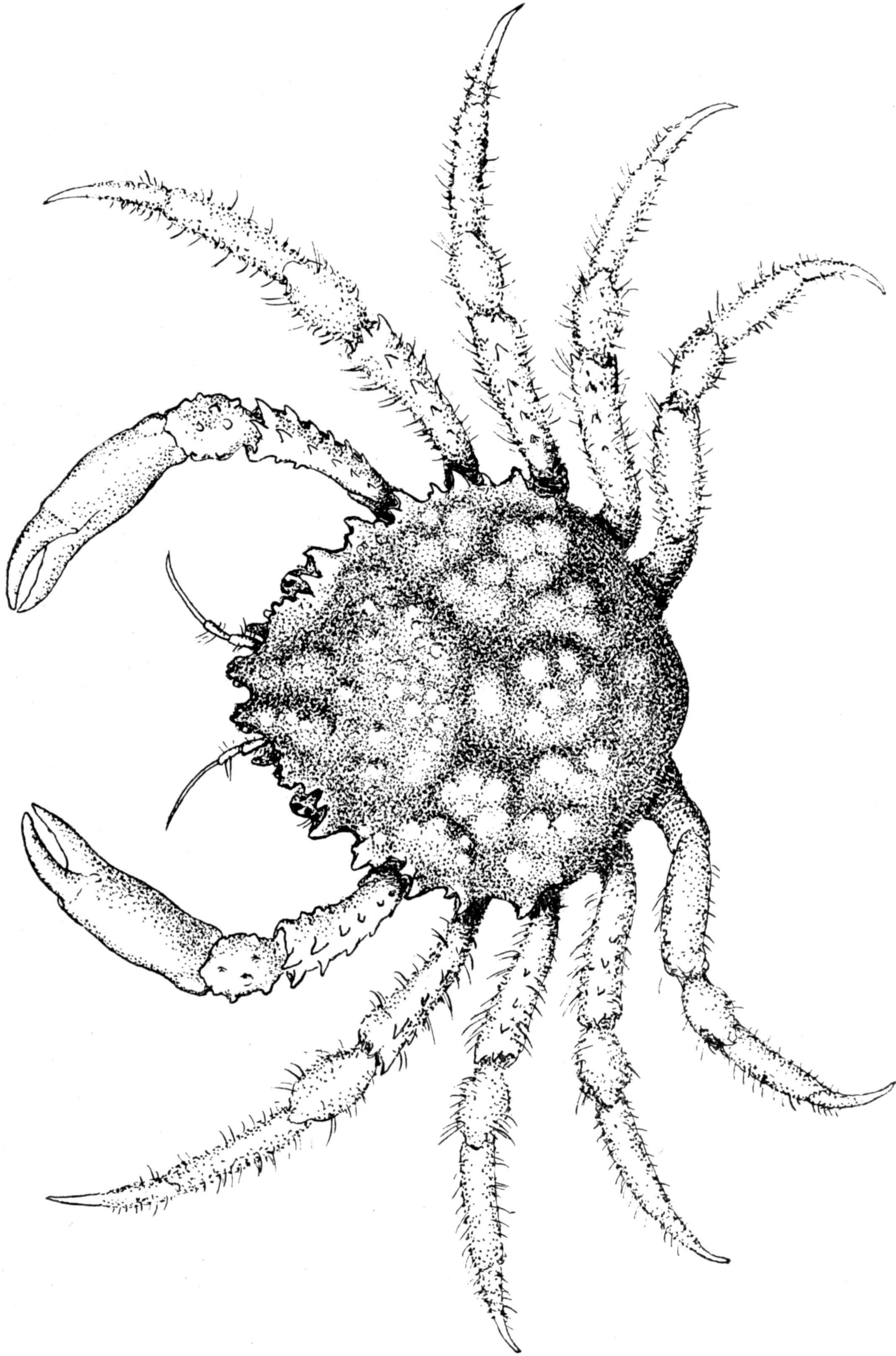

MITHRAX SINENSIS. (PAGE 419)

FOR EXPLANATION OF PLATE SEE PAGE 594

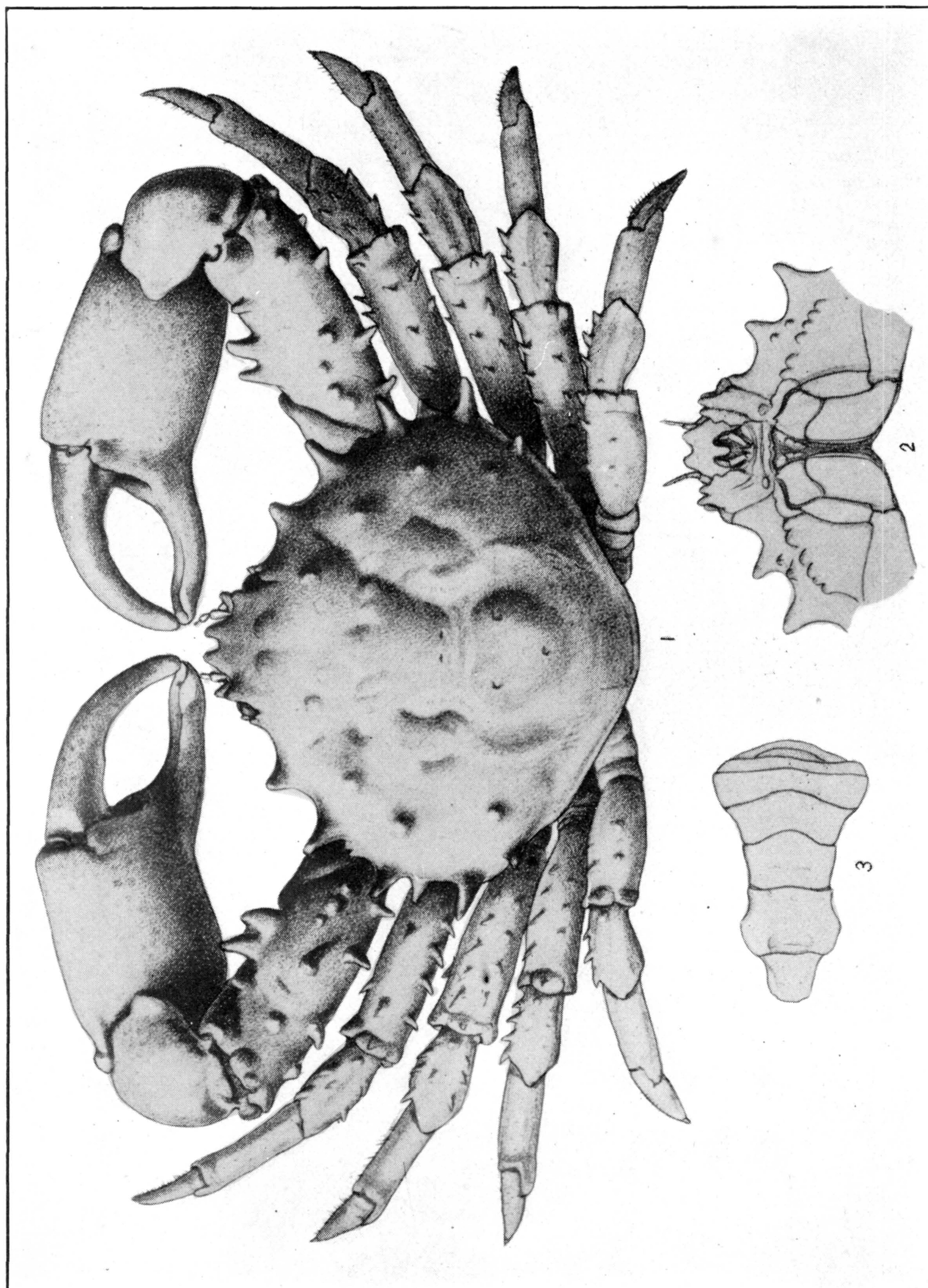

MITHRAX LAEVIMANUS. (PAGE 419)

FOR EXPLANATION OF PLATE SEE PAGE 594



1-4. MITHRAX PYGMAEUS. (PAGE 406.) 5. M. SPINIPES. (PAGE 391.)  
6. M. ARMATUS. (PAGE 399.) 7. TELEOPHRYS CRISTULIPES. (PAGE 441.)  
8, 9. T. ORNATUS. (PAGE 444)

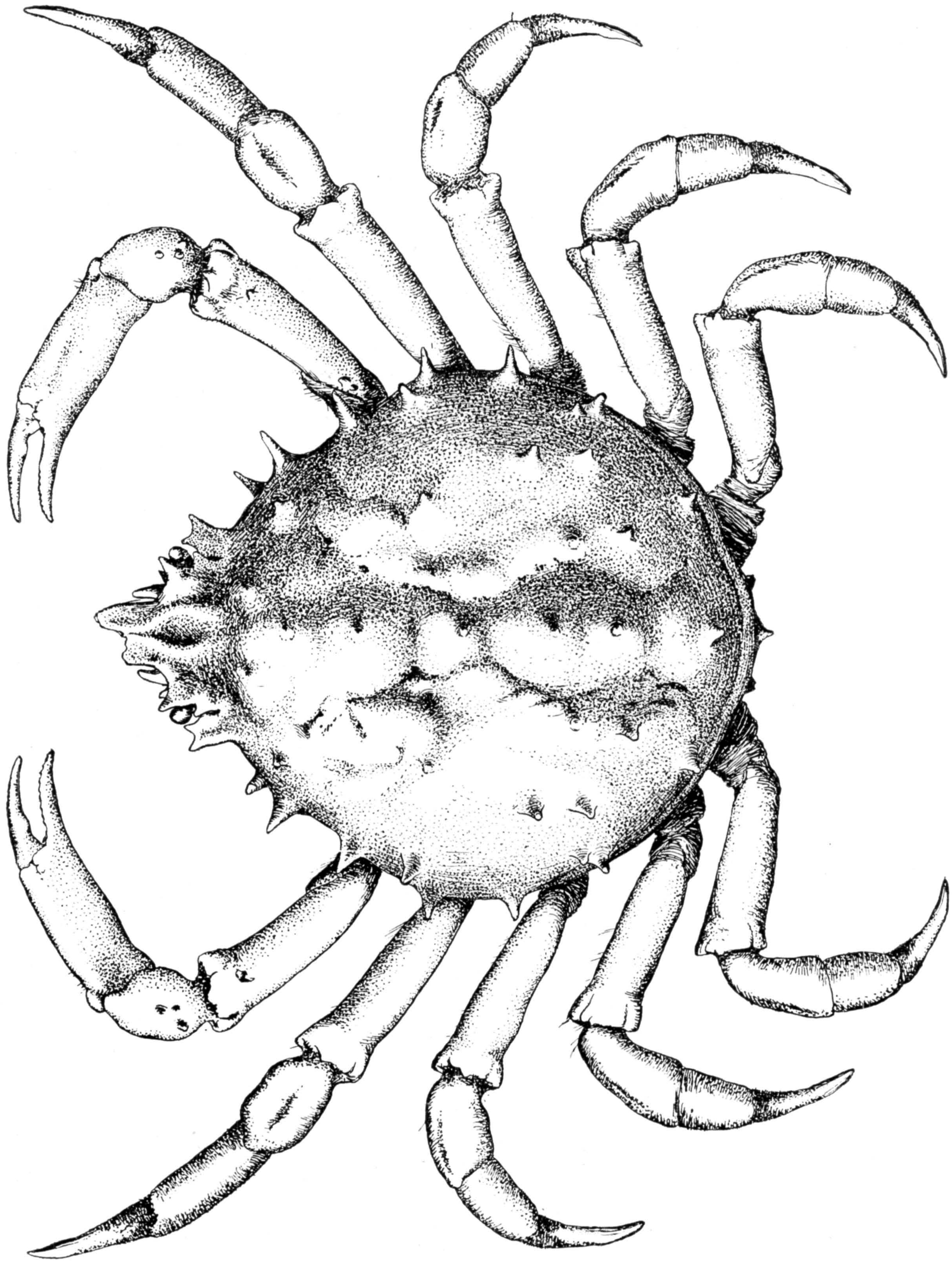

COELOCERUS SPINOSUS. (PAGE 446)

FOR EXPLANATION OF PLATE SEE PAGE 594



1, 2. COELOCERUS SPINOSUS. (PAGE 446.) 3, 4. STENOCIONOPS SPINOSISSIMA.  
(PAGE 455.) 5-7. S. OVATA. (PAGE 459)

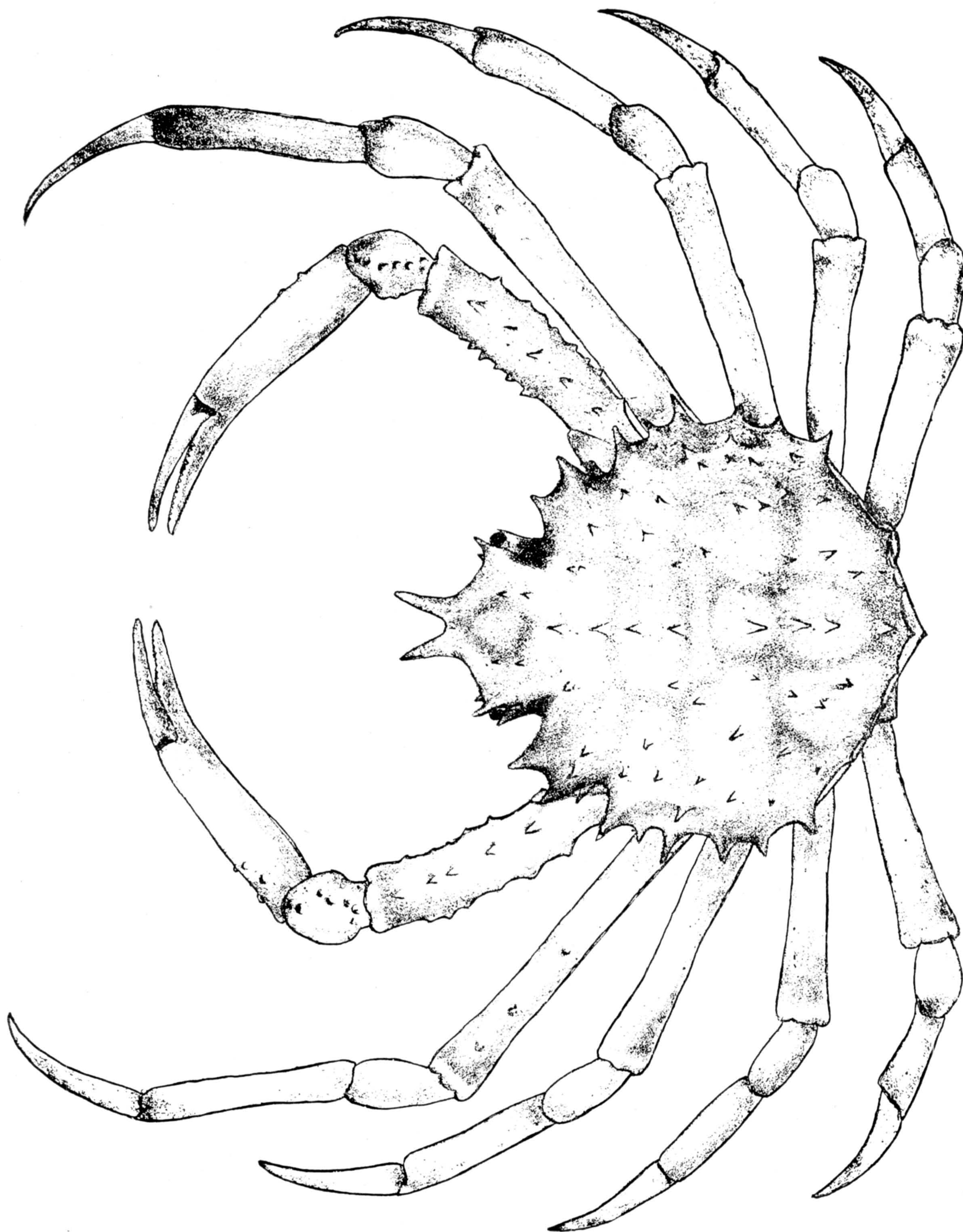

STENOCIONOPS SPINOSISSIMA. (PAGE 455)

FOR EXPLANATION OF PLATE SEE PAGE 595

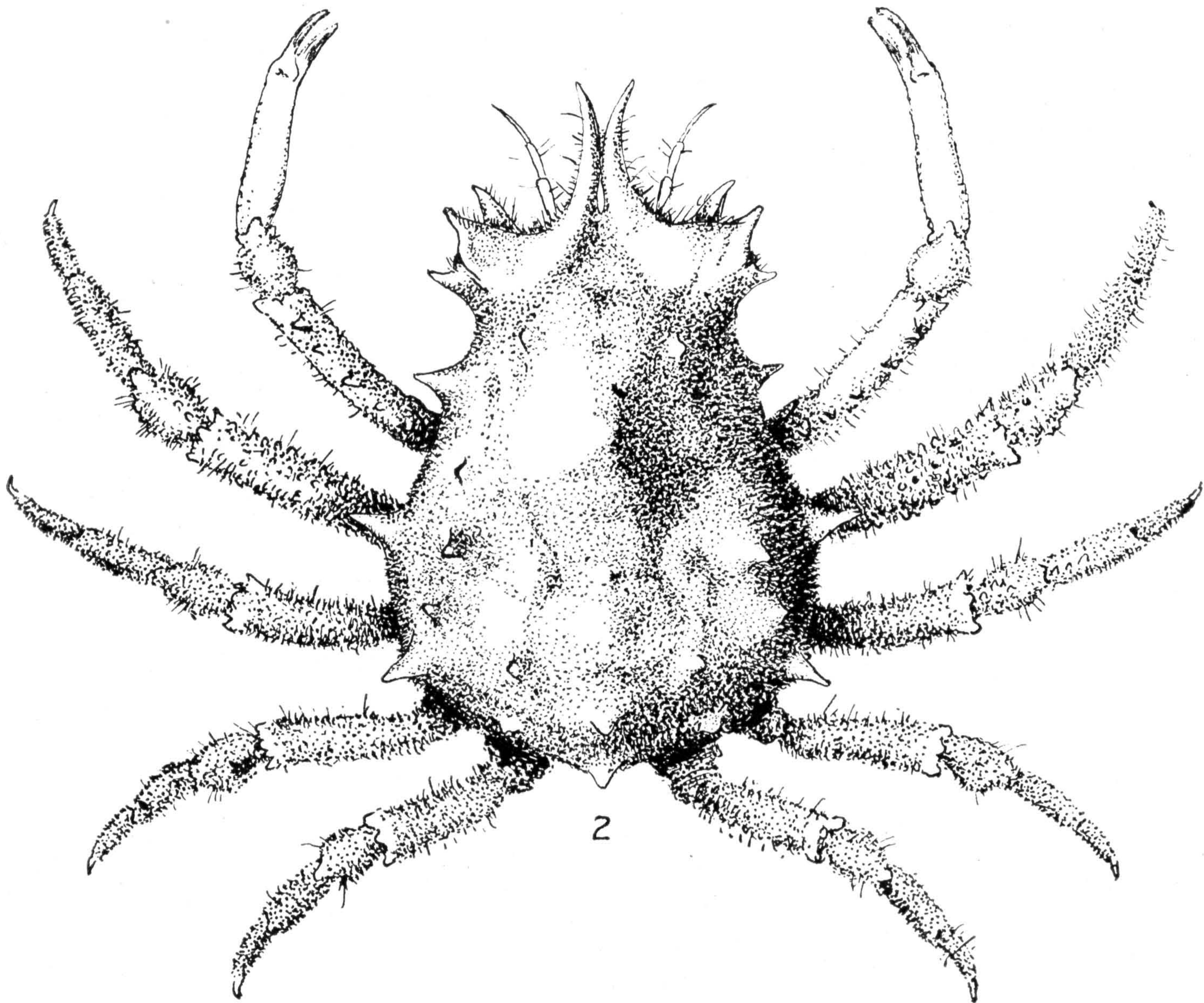
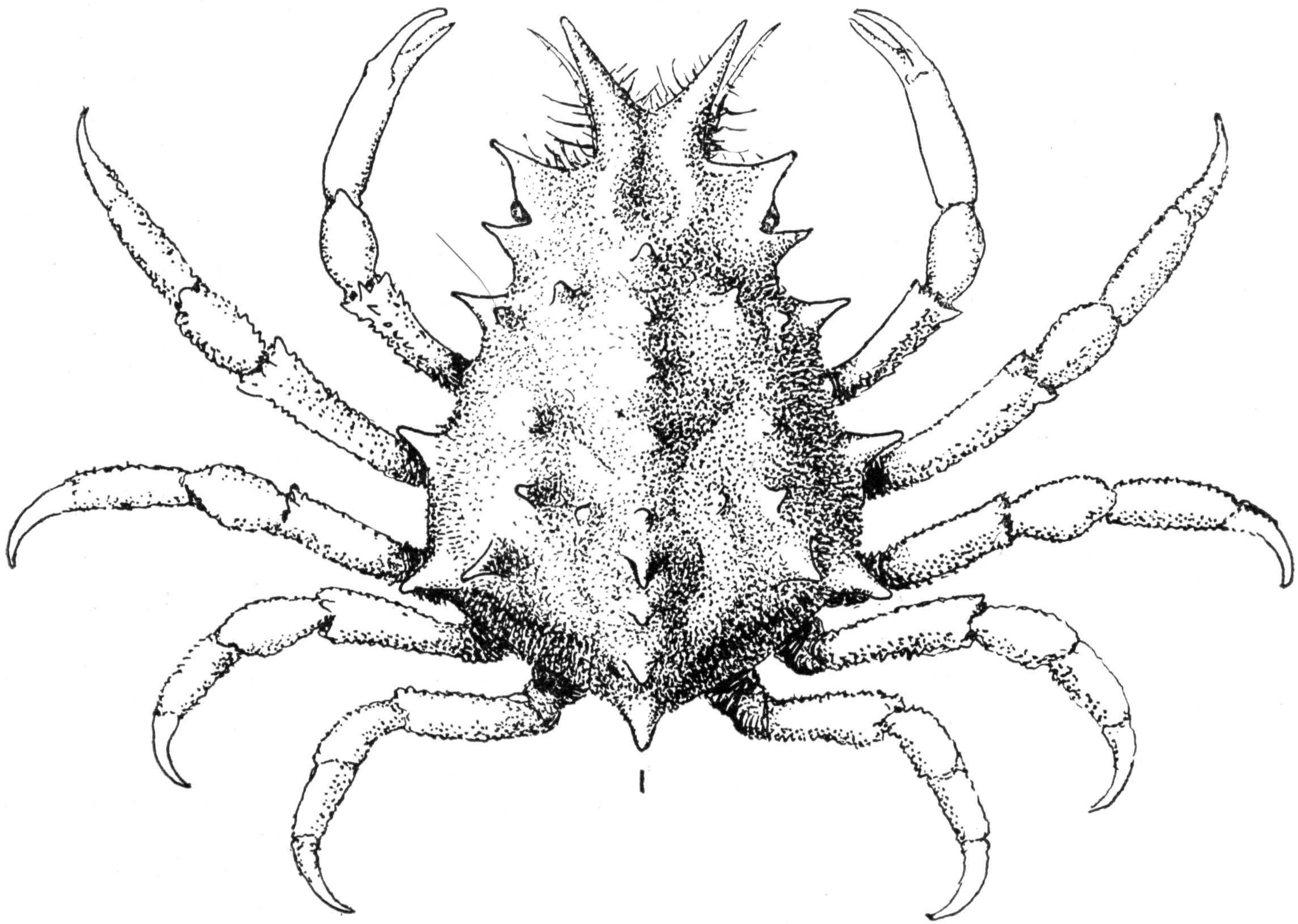

1. STENOCIONOPS TRIANGULATA. (PAGE 461.) 2. S. CONTIGUA. (PAGE 451)





STENOCIONOPS SPINIMANA. (PAGE 457)

FOR EXPLANATION OF PLATE SEE PAGE 595



STENOCIONOPS MACDONALDI. (PAGE 460)

FOR EXPLANATION OF PLATE SEE PAGE 595

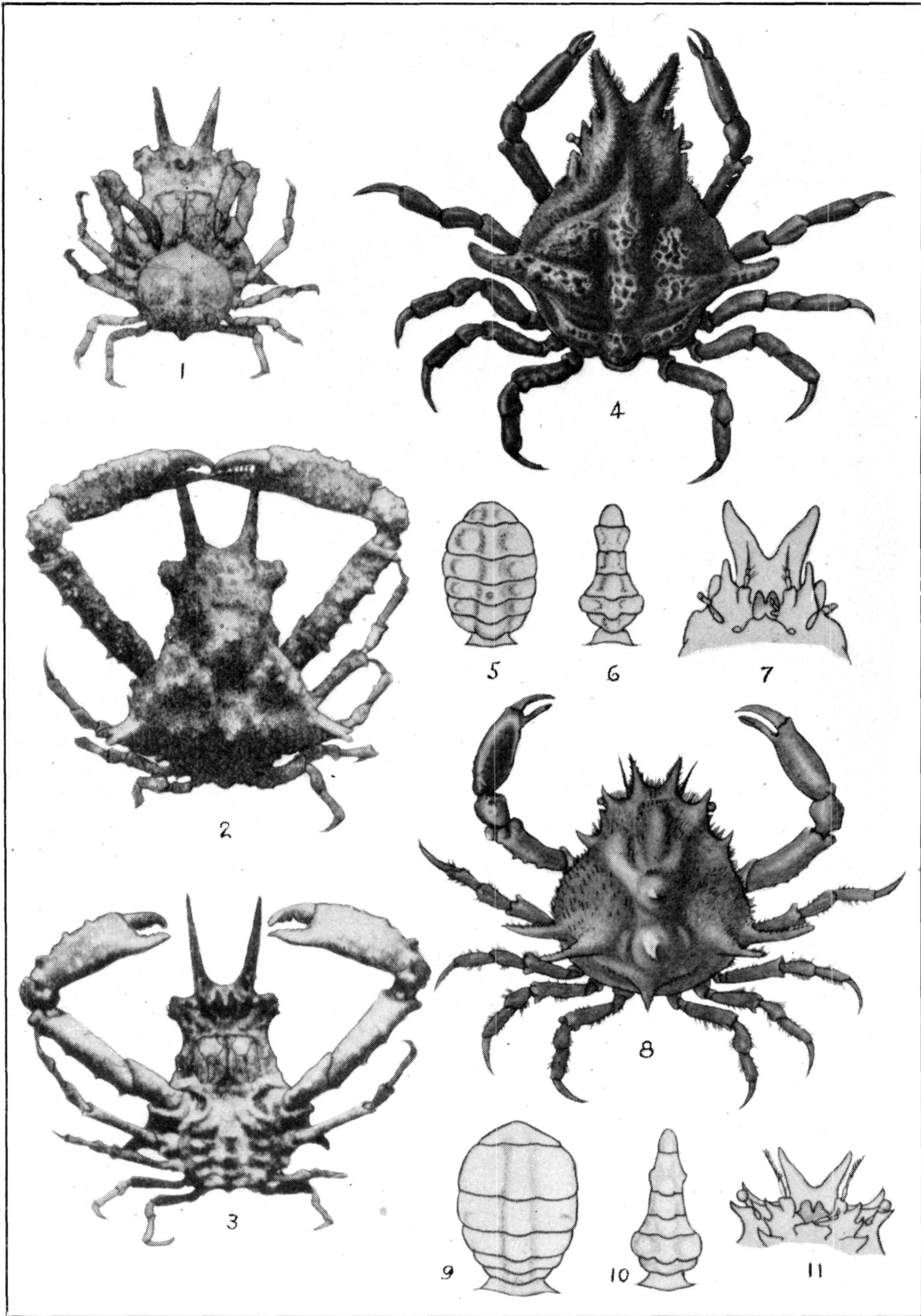

1-3. MACROCOELOMA DIPLACANTHUM. (PAGE 478.) 4-7. M. VILLOSUM. (PAGE 482.) 8-11. M. HEPTACANTHUM. (PAGE 473)

FOR EXPLANATION OF PLATE SEE PAGE 595

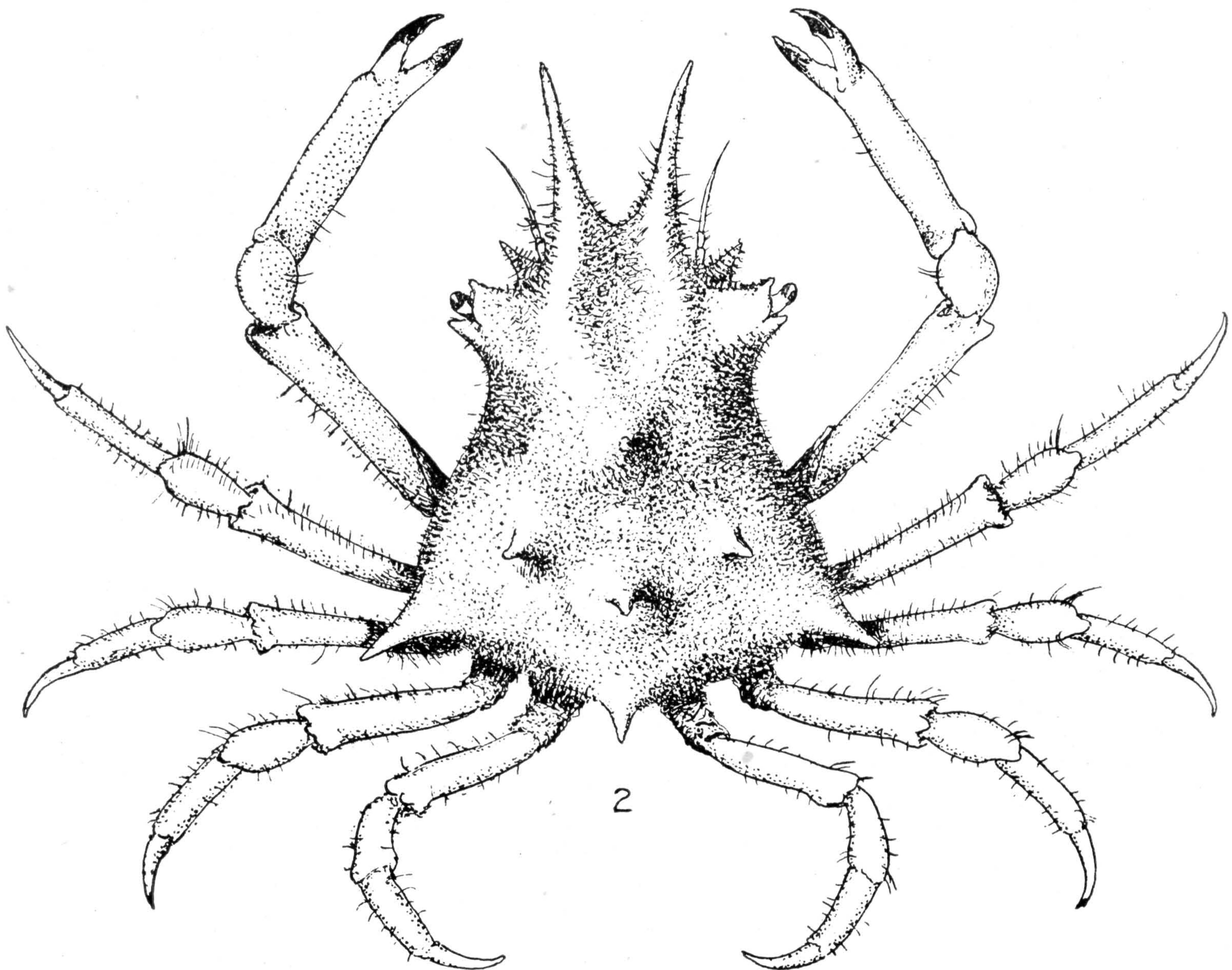
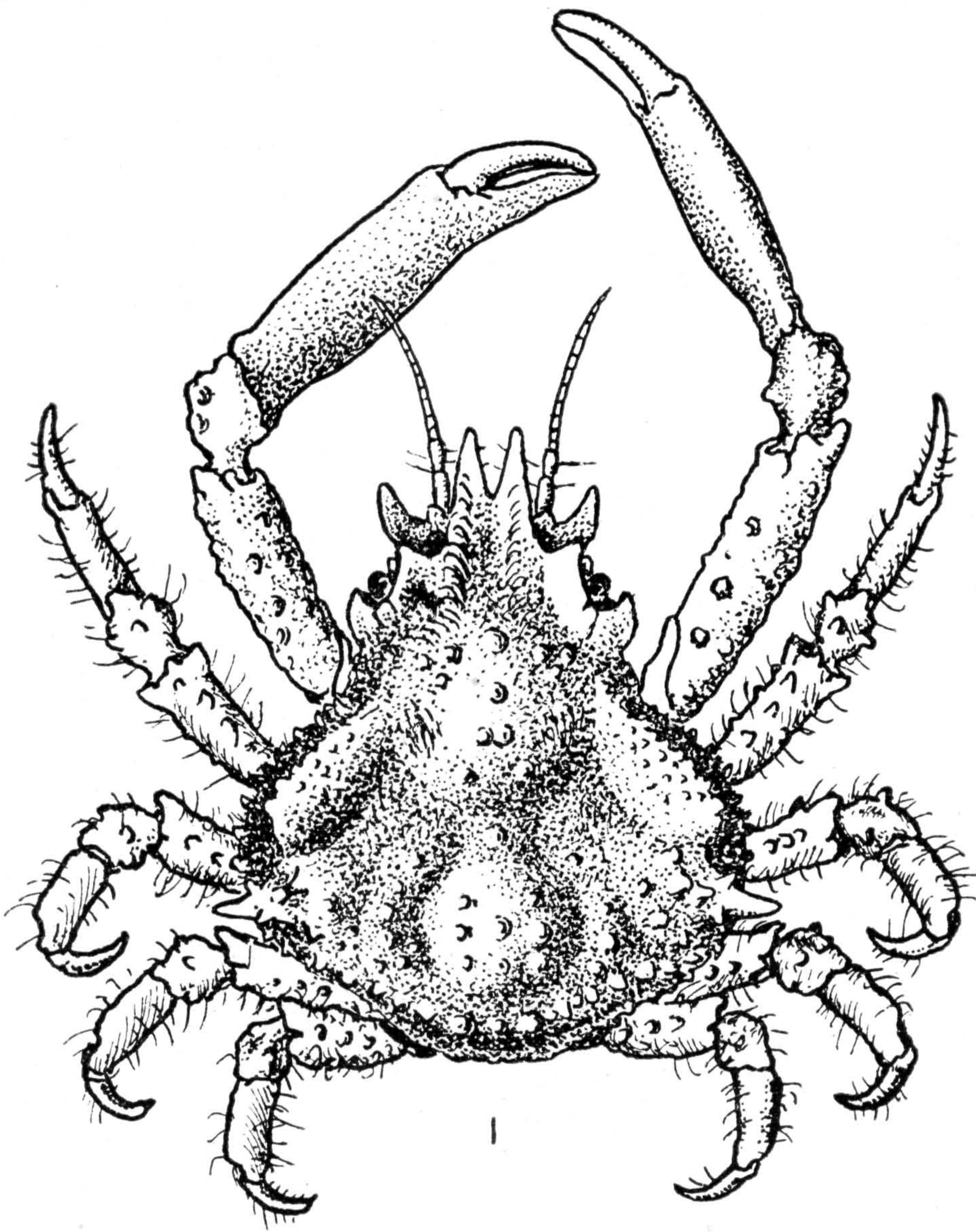

1. *MICROPHRYS BRANCHIALIS*. (PAGE 502.) 2. *MACROCOELOMA CAMPTOCERUM*. (PAGE 469)



1. *MICROPHRYS ACULEATUS*. (PAGE 500.) 2-7. *M. WEDDELLI*. (PAGE 496)

FOR EXPLANATION OF PLATE SEE PAGE 596



TYCHE EMARGINATA. (PAGE 508)

FOR EXPLANATION OF PLATE SEE PAGE 596

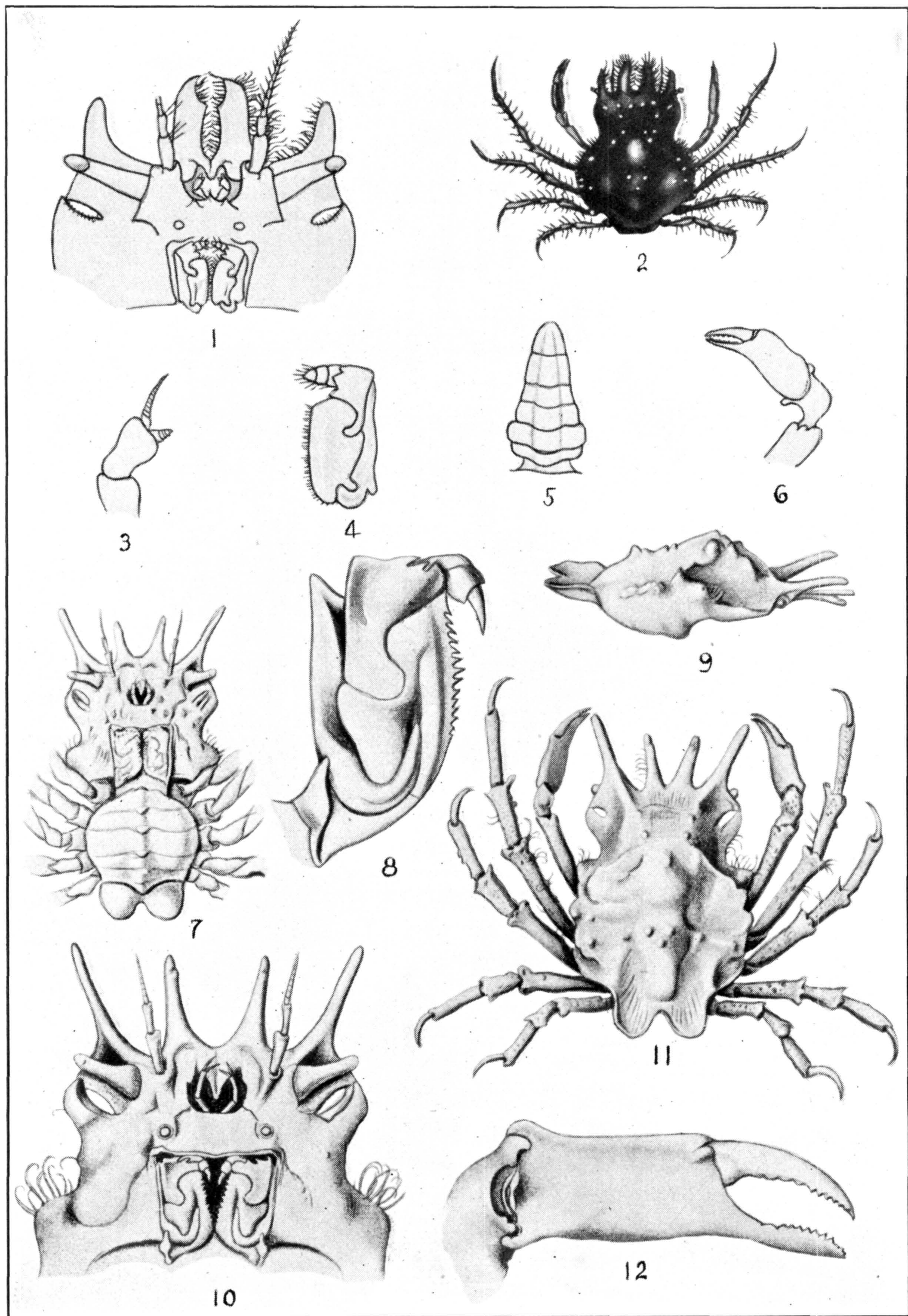

1-6. TYCHE LAMELLIFRONS. (PAGE 508.) 7-12. T. EMARGINATA. (PAGE 508)

FOR EXPLANATION OF PLATE SEE PAGE 596

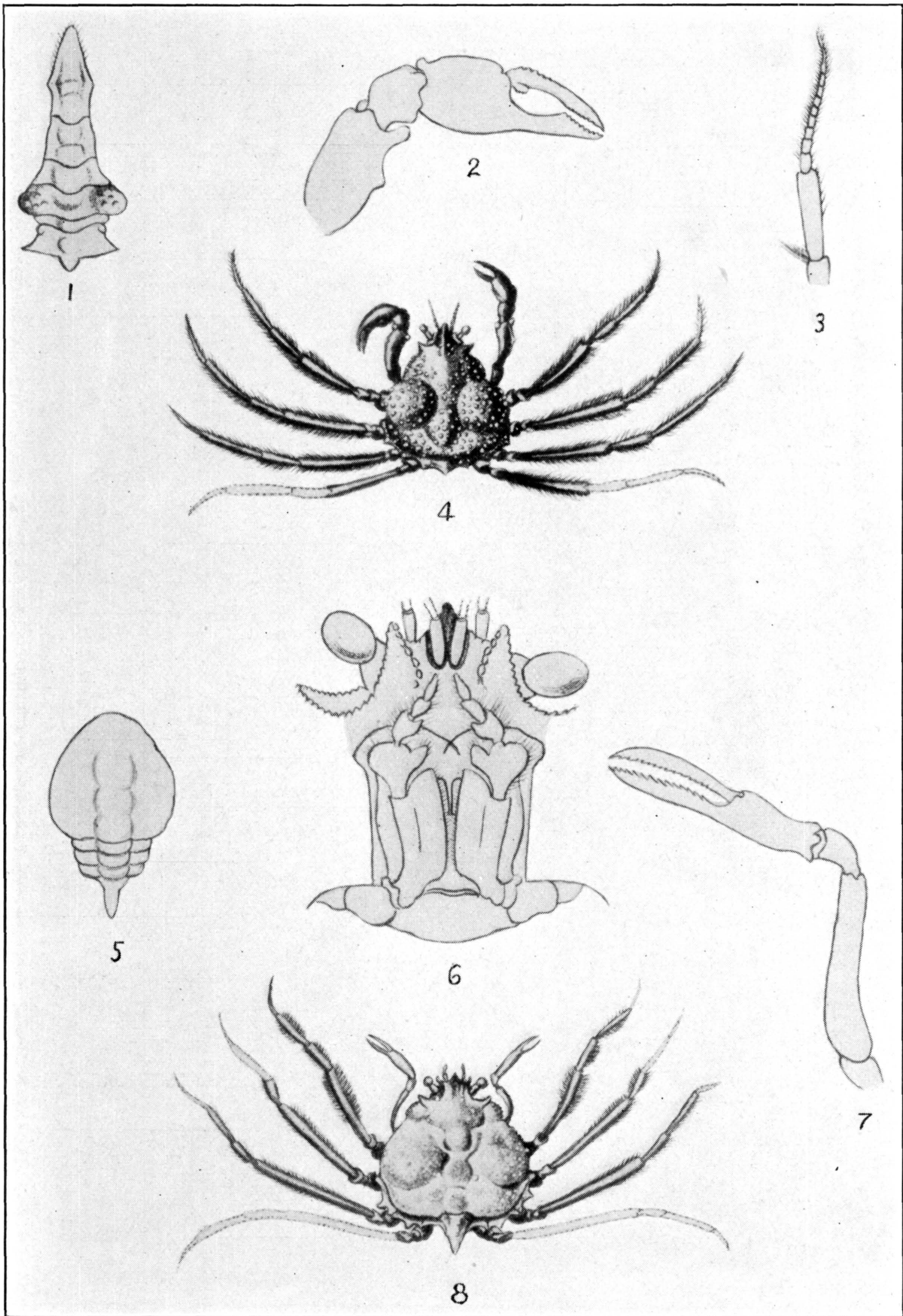

1-4. *DASYGYIUS GIBBOSUS*. (PAGE 138.) 5-8. *D. DEPRESSUS*. (PAGE 138)

FOR EXPLANATION OF PLATE SEE PAGE 596



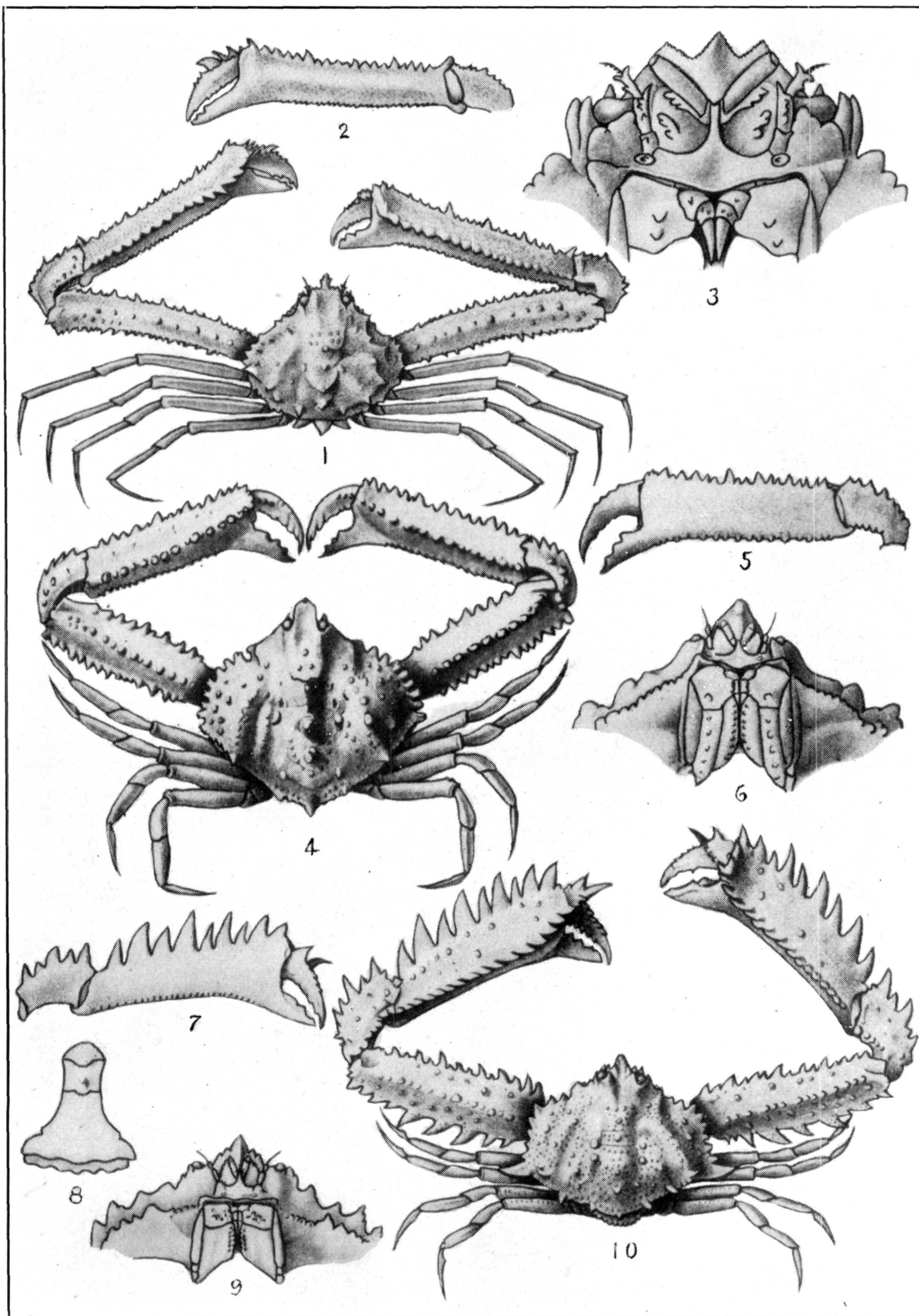

1-3. PARTHENOPE AGONUS. (PAGE 513.) 4-6. P. HYPONCA. (PAGE 514.)  
7-10. P. (PLATYLAMBRUS) SERRATA. (PAGE 516)

FOR EXPLANATION OF PLATE SEE PAGE 597



PARTHENOPE (PLATYLAMBRUS) POURTALESII. (PAGE 521)

FOR EXPLANATION OF PLATE SEE PAGE 597



1, 2. PARTHENOPE (PLATYLAMBRUS) EXILIPES. (PAGE 523.) 3-5.  
TUTANKHAMEN CRISTATIPES. (PAGE 530)



1-3. PARTHENOPE (PSEUDOLAMBRUS) TRIANGULA. (PAGE 528.) 4. P.  
(PLATYLAMBRUS) GUERINI. (PAGE 525)

FOR EXPLANATION OF PLATE SEE PAGE 597