

340000

344000

348000

352000

864000

860000

856000

03640.000 16.0 169.0 Peatland Classification

National importance for carbon-rich soil, deep peat and priority peatland habitat

CLASS 1 All vegetation cover is priority peatland habitats. All soils are carbon-rich soils and deep peat

CLASS 3 Dominant vegetation cover is not priority peatland habitat but is associated with wet and acidic type. Occasional peatland habitats can be found. Most soils are carbon-rich soils, with some areas of deep peat

CLASS 4 Area unlikely to be associated with peatland habitats or wet and acidic type. Area unlikely to include carbon-rich soils

CLASS 5 Soil information takes precedence over vegetation data. No peatland habitat recorded. May also show bare soil. All soils are carbon-rich soil and deep peat

Mineral soils - Peatland habitats are not typically found on such soils

Non-soil (i.e. loch, built up area, rock and scree)

- LEGEND**
- Site Boundary
 - Turbine Location
 - Hydrology 1km Study Area
 - Permanent Hardstanding
 - Temporary Hardstanding
 - Potential Substation Location
 - Temporary Construction Compound Location
 - Borrow Pit Search Area
 - Upgraded Existing Track
 - New Track

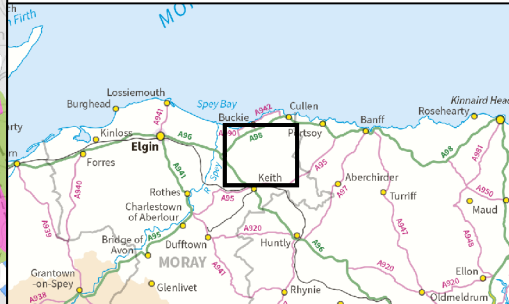
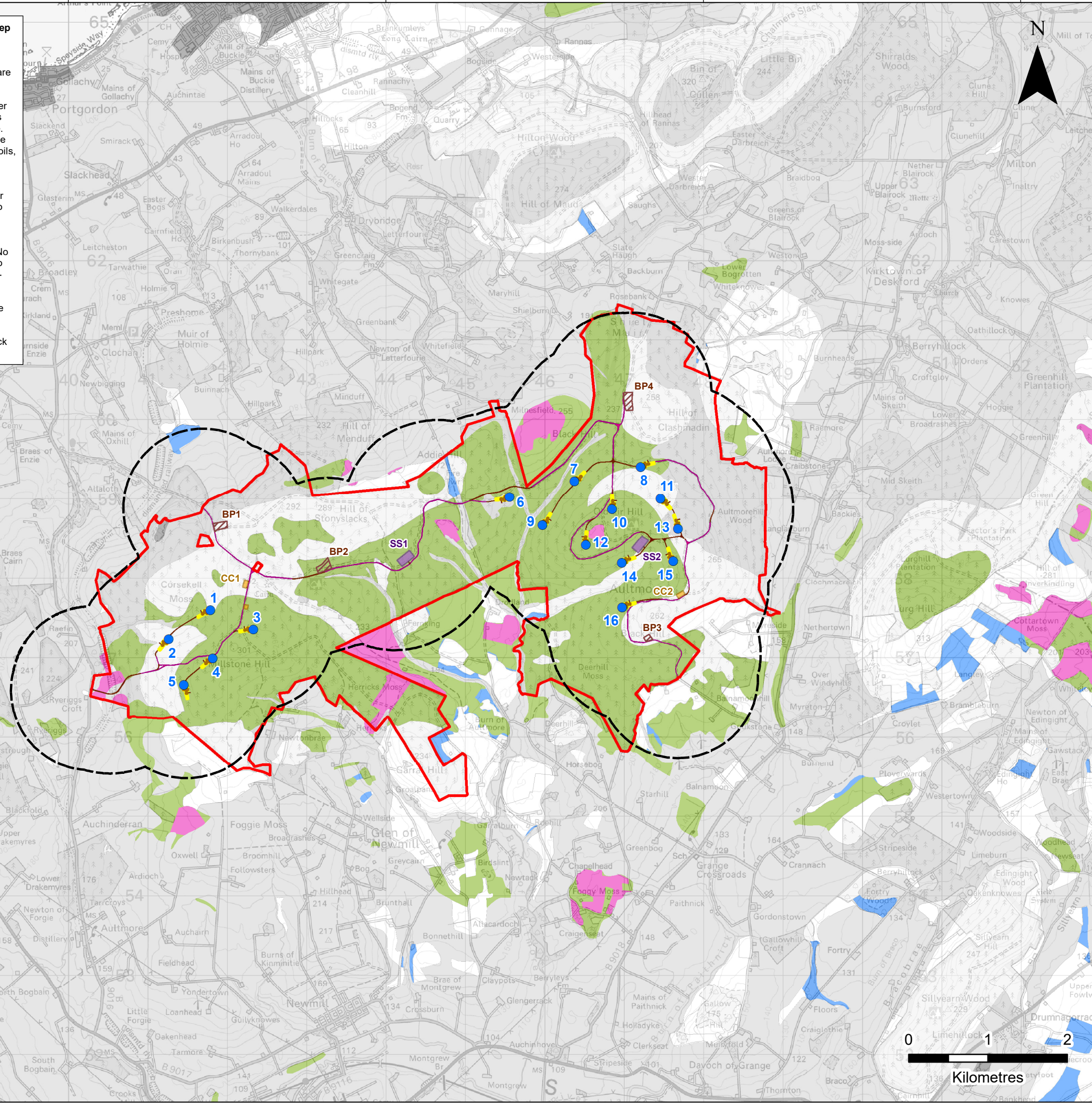

VATTENFALL

SLR

4/5 LOCHSIDE VIEW
EDINBURGH PARK
EDINBURGH
EH12 9DH
T: +44 (0)131 335 6830
www.slrconsulting.com

AULTMORE WIND FARM REDESIGN
**CHAPTER 10 - GEOLOGY,
HYDROLOGY AND HYDROGEOLOGY**

PEATLAND CLASSIFICATION

FIGURE 10.4



Scale 1:50,000 @ A3 Date OCTOBER 2023