

0 0301 0016347 3

RR



THE GENERA
OF
RECENT MOLLUSCA.

PLATES.

LONDON: PRINTED BY WOODFALL AND KINDER,
ANGEL COURT, SKINNER STREET.

Ad 17

THE GENERA

OF

RECENT MOLLUSCA;

ARRANGED

ACCORDING TO THEIR ORGANIZATION.

BY

HENRY ADAMS, F.L.S.

AND

ARTHUR ADAMS, M.R.C.S., F.L.S.

IN THREE VOLUMES.—PLATES.

LONDON:

JOHN VAN VOORST, PATERNOSTER ROW.

MDCCLVIII.

CORRECTIONS TO REFERENCES TO PLATES.

Plate.	Fig	
9,	7,	for "Euthria lignaria" read "Euthria cornea."
11,	2,	for "Distortio" read "Distorsio."
13,	3, c,	for "Purpura Persica" read "Purpura patula."
16,	2,	for "Busycum" read "Busycon."
19,	3,	for "Strigatella Waldemarii" read "Strigatella Wol- demarii."
20,	3, a,	for "Pescicula guttata" read "Pescicula fasciata."
24,	19,	for "Menestho" read "Monoptygma."
44,	1,	for "Ninella straminea" read "Ninella staminea."
48,	9,	for "Photina" read "Photinula."
67,	1,	for "Fidona" read "Fiona."
71,	1,	for "Oleacina tridens" read "Oleacina lubrica."
94,	2,	for "Glycimeris rugosa" read "Glycimeris Nata- lensis."
108,	1,	for "Dione" read "Callista."
113,	1, a, 1, b,	for "Chama macerophylla" read "Chama ma- cerophylla."
128,	5,	for " <i>D'Orb. Voy. Amer. Mèrid.</i> " read " <i>Quoy et</i> <i>Gaim. Voy. Astrol. Moll.</i> "

PLATE I.

Fig.	Page
1. <i>Octopus tuberculatus</i> . <i>D'Orb. Moll. Viv. et Fos. pl. 1, fig. 2.</i>	19
2. <i>Cistopus Indicus</i> . <i>D'Orb. et Férus. Céph. Acét. Poulpes, pl. 25.</i>	20
3. <i>Pinnoctopus cordiformis</i> . <i>D'Orb. Moll. Viv. et Fos. pl. 2.</i>	20
4. <i>Eledone moschata</i> . <i>D'Orb. Moll. Viv. et Fos. pl. 3, fig. 1.</i>	21
5. <i>Cirroteuthis Mülleri</i> . <i>D'Orb. Moll. Viv. et Fos. pl. 4, fig. 1.</i>	21
5, a. <i>Cirroteuthis Mülleri</i> (front view). <i>D'Orb. Moll. Viv. et Fos. pl. 4, fig. 2.</i>	21
6. <i>Philonexis Eglais</i> . <i>D'Orb. Voy. Amér. Mérid. Moll. pl. 1, fig. 9.</i>	22
7. <i>Tremoctopus Quoyanus</i> . <i>D'Orb. Voy. Amér. Mérid. Moll. pl. 2, fig. 6.</i>	22
8. <i>Cranchia scabra</i> . <i>D'Orb. Moll. Viv. et Fos. pl. 8, fig. 1.</i>	27
8, a. <i>Cranchia scabra</i> (surface of body enlarged). <i>D'Orb. Moll. Viv. et Fos. pl. 8, fig. 5.</i>	27
8, b. <i>Cranchia scabra</i> . Shell.	27
9. <i>Loligopsis cyclura</i> . <i>D'Orb. Moll. Viv. et Fos. pl. 23, fig. 1.</i>	28
9, a. <i>Loligopsis cyclura</i> . Shell. <i>D'Orb. Moll. Viv. et Fos. pl. 23, fig. 3.</i>	28

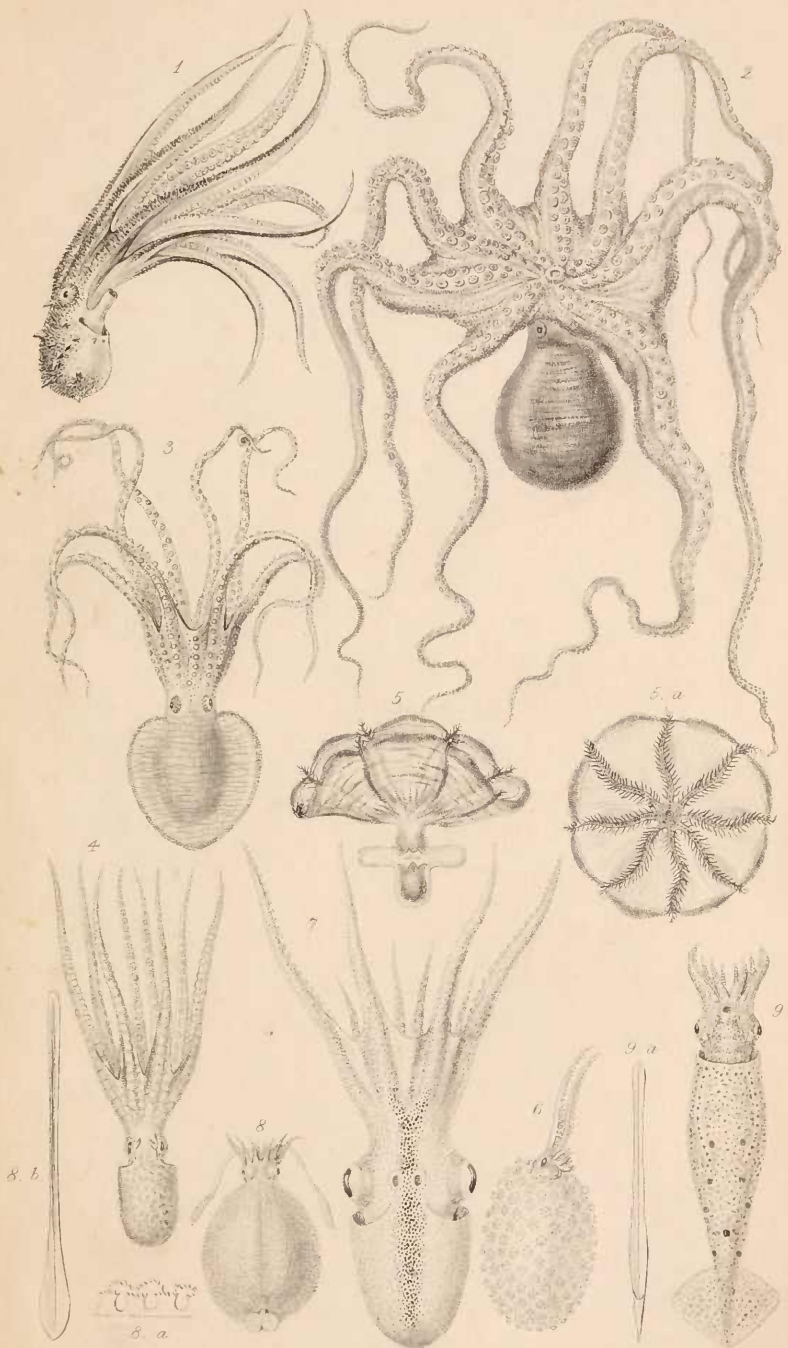

J. de C. Sowerby, sc.

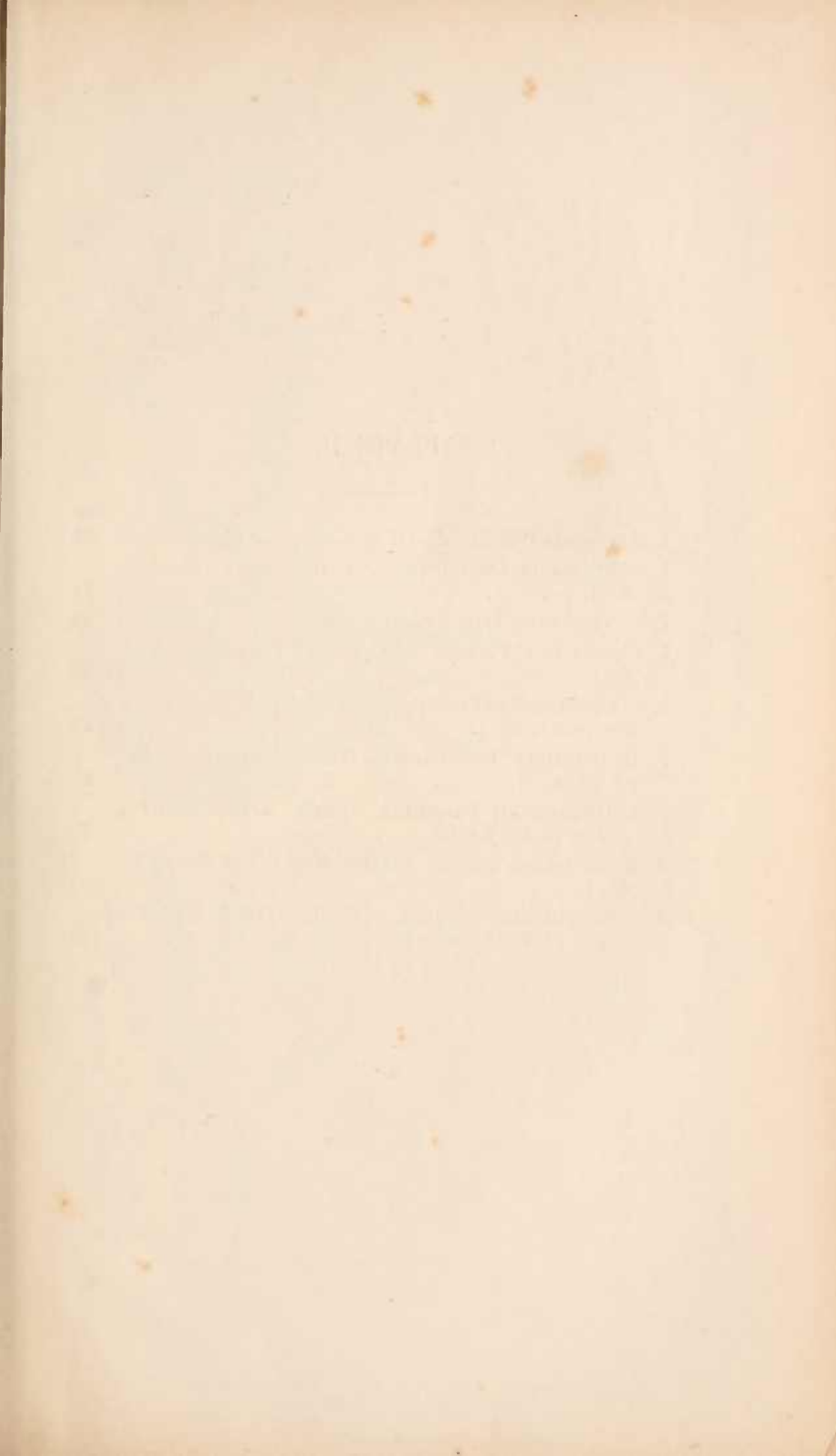
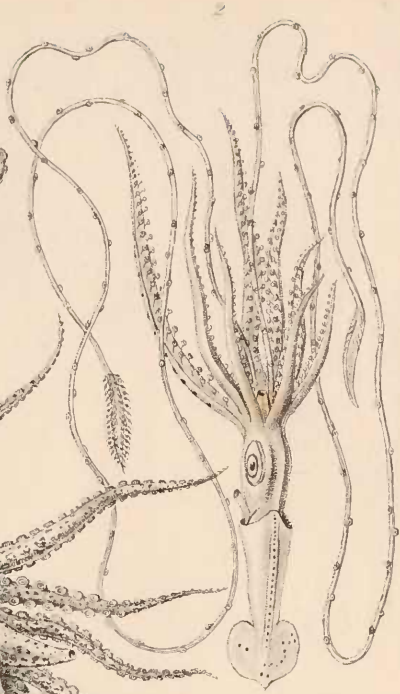

PLATE II.

Fig.	Page
1. Argonauta Owenii. <i>Zool. Voy. Sam. Moll. pl. 1, fig. 2, a.</i>	24
1, a. Argonauta Owenii (without the shell). <i>Original.</i>	
<i>A. A.</i>	24
1, b. Argonauta Argo. <i>Shell.</i>	24
2. Chiroteuthis Veranyi. <i>D'Orb. Moll. Viv. et Fos. pl. 24,</i>	
<i>fig. 1.</i>	29
2, a. Chiroteuthis Veranyi. <i>Shell. D'Orb. Moll. Viv. et</i>	
<i>Fos. pl. 24, fig. 13.</i>	29
3. Histioeuthis Bonelliana. <i>D'Orb. Moll. Viv. et Fos.</i>	
<i>pl. 25, fig. 1.</i>	29
3, a. Histioeuthis Bonelliana. <i>Shell. D'Orb. Moll. Viv.</i>	
<i>et Fos. pl. 25, fig. 10.</i>	29
4. Enoploteuthis Smithii. <i>D'Orb. Moll. Viv. et Fos. pl. 27,</i>	
<i>fig. 1.</i>	31
4, a. Enoploteuthis Smithii. <i>Shell. D'Orb. Moll. Viv.</i>	
<i>et Fos. pl. 27, fig. 9.</i>	31



2. a

1. a

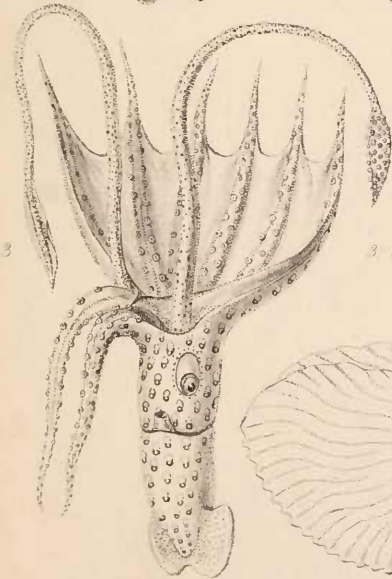
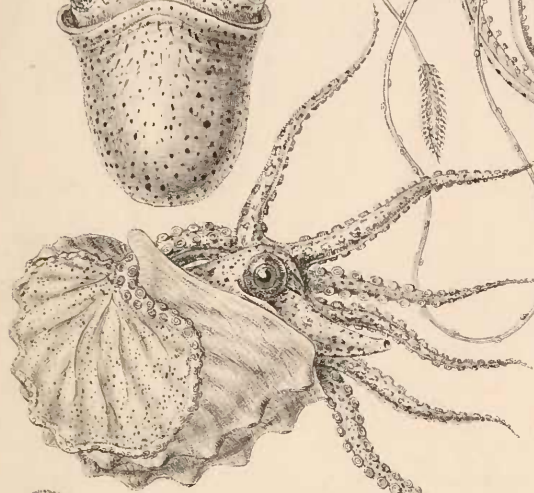

4. a

3. a



4

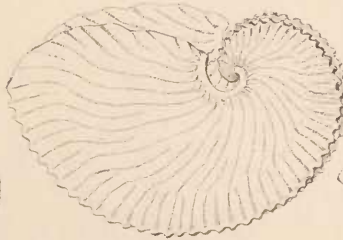
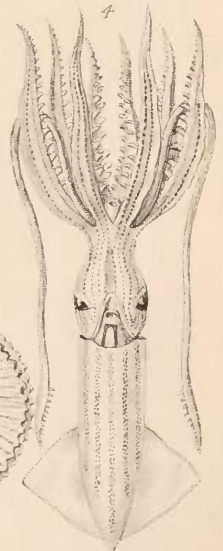

1. b



PLATE III.

Fig.		Page
1.	Ancistrocheirus Lesueurii. <i>D'Orb. et Férus. Céph. Acét. Onych. pl. 11, fig. 1.</i>	31
1, a.	Ancistrocheirus Lesueurii. Shell. <i>D'Orb. et Férus. Céph. Acét. Onych. pl. 11, fig. 2.</i>	31
2.	Abralia armata. <i>D'Orb. et Férus. Céph. Acét. Onych. pl. 9, fig. 2.</i>	32
2, a.	Abralia armata. Shell. <i>D'Orb. et Férus. Céph. Acét. Onych. pl. 9, fig. 7.</i>	32
3.	Octopodoteuthis Sicula. <i>Verany, Moll. Médit., pl. 28, fig. 1.</i>	32
3, a.	Octopodoteuthis Sicula. Shell. <i>Verany, Moll. Médit. pl. 28, fig. 2.</i>	32
4.	Onychoteuthis Banksii. <i>D'Orb. Moll. Viv. et Fos. pl. 26, fig. 1.</i>	33
4, a.	Onychoteuthis Banksii. Shell. <i>D'Orb. Moll. Viv. et Fos. pl. 26, fig. 6.</i>	33
5.	Ancistroteuthis Lichtensteinii. <i>D'Orb. et Férus. Céph. Acét. Onych. pl. 8, fig. 1.</i>	33
5, a.	Ancistroteuthis Lichtensteinii. Shell. <i>D'Orb. et Férus. Céph. Acét. Onych. pl. 14, fig. 2.</i>	33
6.	Onychia platyptera. <i>D'Orb. Voy. Amér. Mérid. Moll. pl. 3, fig. 8.</i>	34
6, a.	Onychia platyptera. Shell. <i>D'Orb. Voy. Amér. Merid. Moll. pl. 3, fig. 10.</i>	34

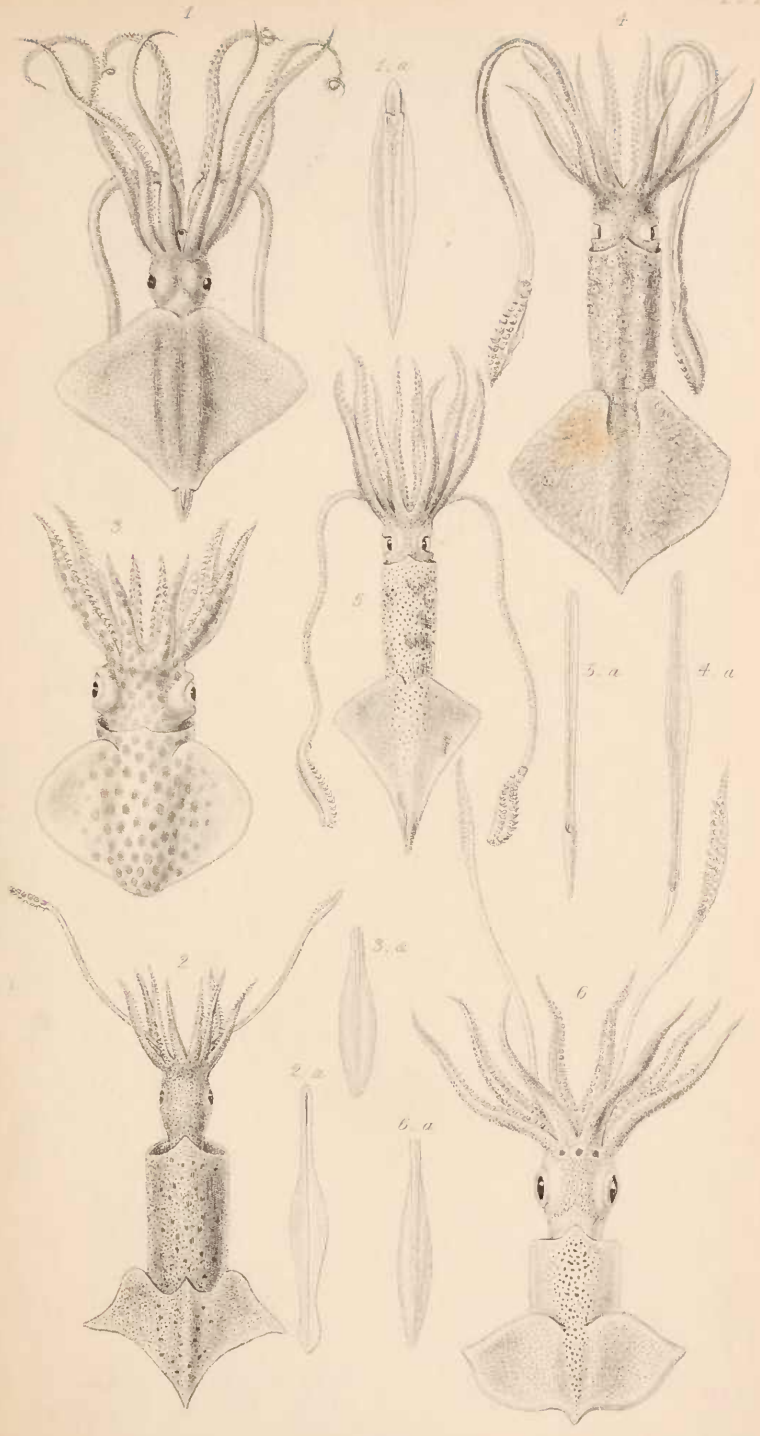
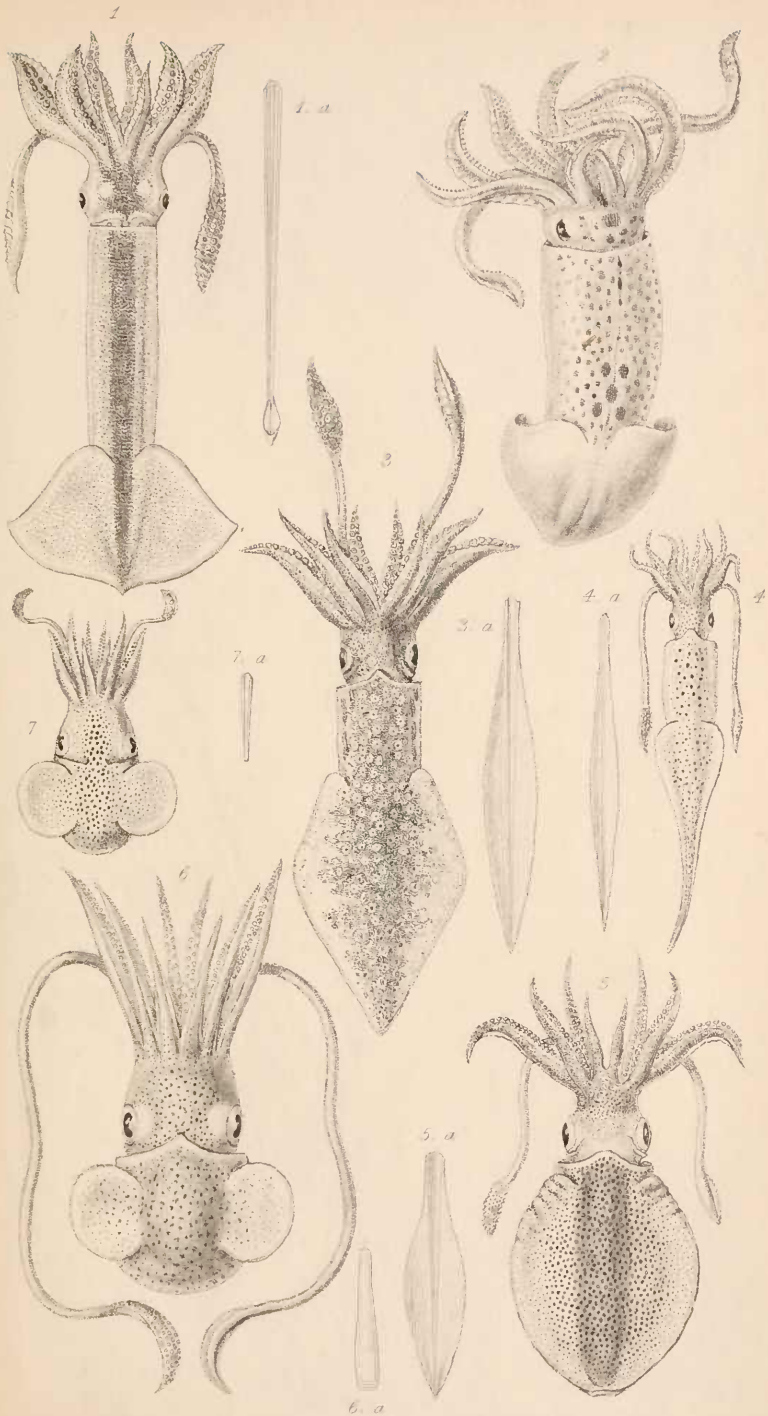

PLATE IV.

Fig.	Page.
1. Ommastrephes Bartramii. <i>D'Orb. Paléont. Univ. pl. 22, fig. 1.</i>	34
1, a. Ommastrephes Bartramii. <i>Shell. D'Orb. Paléont. Univ. pl. 23, fig. 7.</i>	34
2. Gonatus amœna. <i>Original. J. de C. S.</i>	36
3. Loligo magna. <i>Original. J. de C. S.</i>	36
3, a. Loligo magna. <i>Shell.</i>	36
4. Teuthis parva. <i>D'Orb. et Férus. Céph. Acét. Calmars, pl. 17, fig. 1.</i>	38
4, a. Teuthis parva. <i>Shell. D'Orb. et Férus. Céph. Acét. Calmars, pl. 17, fig. 4.</i>	38
5. Sepioteuthis Blainvilliana. <i>D'Orb. Moll. Viv. et Fos. pl. 17, fig. 1.</i>	38
5, a. Sepioteuthis Blainvilliana. <i>Shell. D'Orb. Moll. Viv. et Fos. pl. 17, fig. 3.</i>	38
6. Rossia macrosoma. <i>D'Orb. Moll. Viv. et Fos. pl. 11, fig. 1.</i>	39
6, a. Rossia macrosoma. <i>Shell. Forbes and Hanley, Brit. Moll. pl. NNN. fig. 4, a.</i>	39
7. Sepiola Atlantica. <i>D'Orb. Moll. Viv. et Fos. pl. 10, fig. 1.</i>	40
7, a. Sepiola Atlantica. <i>Shell. D'Orb. Moll. Viv. et Fos. pl. 12, fig. 12.</i>	40



J. de C. Sowerby sc.

PLATE V.

Fig.		Page
1.	Fidenas Penares. <i>Original. J. de C. S.</i>	41
2.	Sepia officinalis. <i>Original. A. A.</i>	42
2, a.	Sepia officinalis. Shell.	42
3.	Spirula lævis. <i>Zool. Voy. Sam. Moll. pl. 4, fig. 2</i>	44
3, a.	Spirula prototypus. Shell.	44
4.	Nautilus Pompilius. <i>Original. S. P. Woodward and J. de C. S.</i>	46
4, a.	Nautilus Pompilius. Shell	46

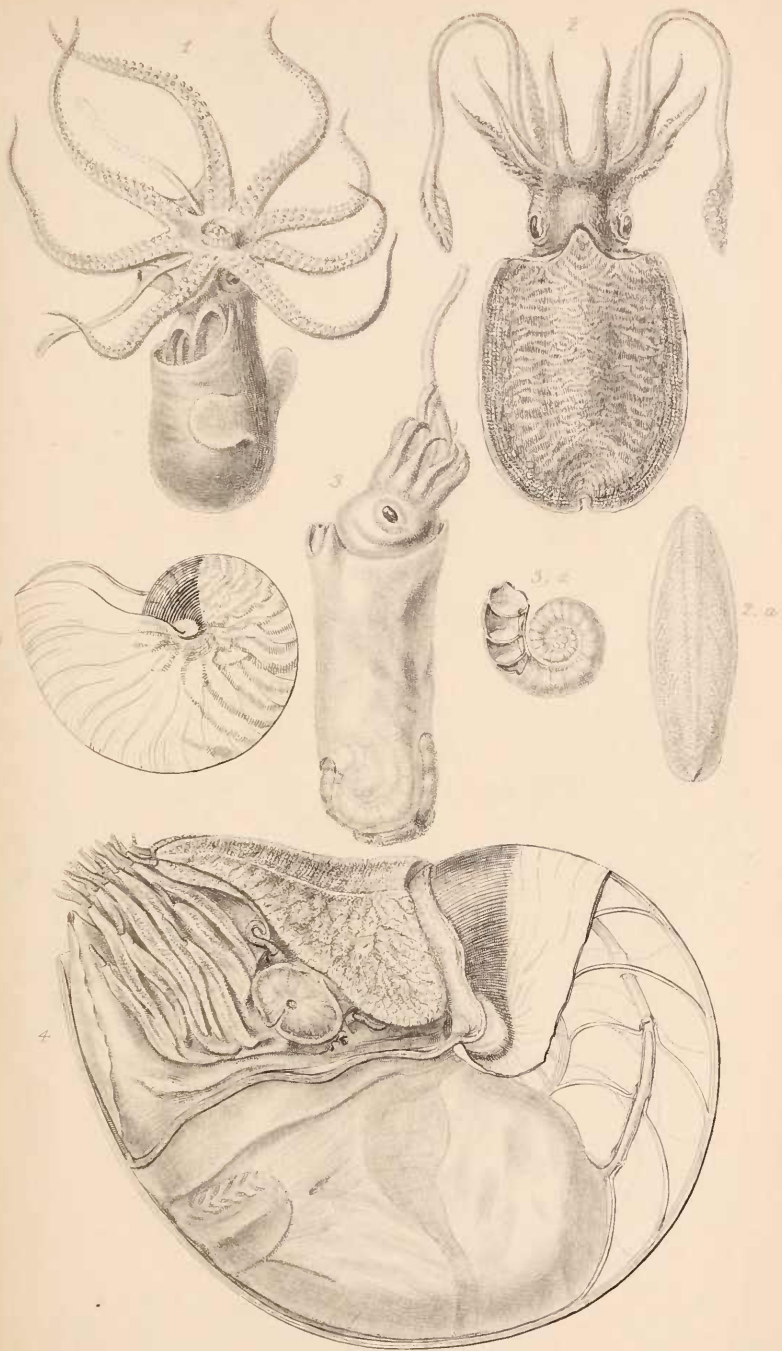

J. G. Sowerby sc.

W. W. W.



PLATE VI.

Fig.	Page
1. Cavolina tridentata. <i>Original. A. A.</i>	51
1, <i>a.</i> Cavolina tridentata. Shell	51
2. Diacria mucronata. <i>D'Orb. Voy. Amér. Mérid. Moll.</i> <i>pl. 7, fig. 6.</i>	52
2, <i>a.</i> Diacria trispinosa. Shell.	52
3. Clio pyramidata. <i>D'Orb. Voy. Amér. Mérid. Moll. pl. 7,</i> <i>fig. 25.</i>	52
3, <i>a.</i> Clio pyramidata. Shell.	52
4. Balantium recurvum. <i>Original. A. A.</i>	53
4, <i>a.</i> Balantium recurvum. Shell.	53
5. Stiliola subulata. <i>D'Orb. Voy. Amér. Mérid. Moll.</i> <i>pl. 8, fig. 15.</i>	53
5, <i>a.</i> Stiliola recta. Shell.	53
6. Triptera columnella, <i>D'Orb. Voy. Amér. Mérid. Moll.,</i> <i>pl. 8, fig. 35</i>	55
6, <i>a.</i> Triptera columnella. Shell.	55
7. Cymbulia proboscidea. <i>Original. A. A.</i>	56
8. Euribia Gaudichandii. <i>Eyd. et Soul. Voy. Bonite, Moll.</i> <i>pl. 14, fig. 1.</i>	56

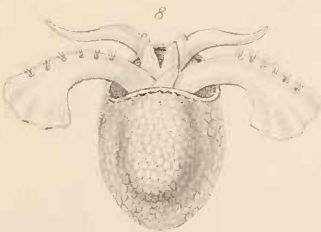
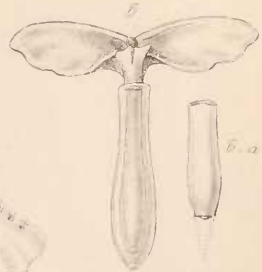
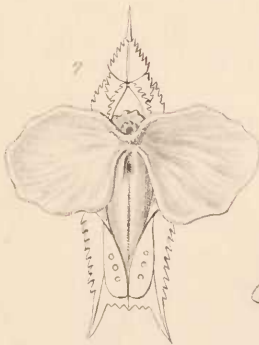
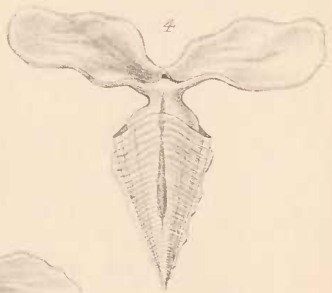
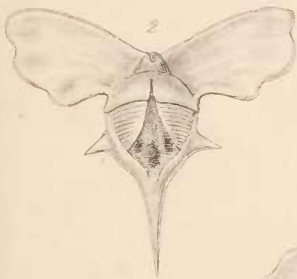
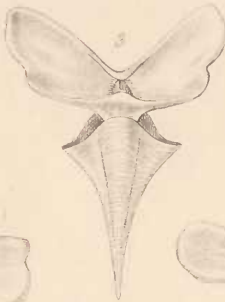
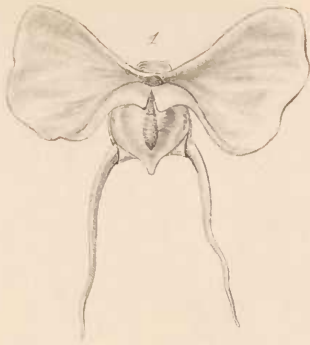

PLATE VII.

Fig.	Page
1	Psyche globulosa. <i>Rang et Soul. Mon. Pterop. pl. 7, fig. 5</i> 57
2	Tiedemannia Neapolitana. <i>Wiegmann's Arch. 1844, pl. 9, fig. A.</i> 57
3	Limacina arctica (without the shell). <i>Original. J. de C. S.</i> 59
3, a.	Limacina arctica. Shell. 59
4	Spirialis ventricosa. <i>Eyd. et Soul. Voy. Bonite, Moll. pl. 13, fig. 11.</i> 59
4, a.	Spirialis ventricosa. Operculum. <i>Eyd. et Soul. Voy. Bonite, Moll. pl. 13, fig. 15.</i> 59
4, b.	Spirialis rotunda. Shell. <i>D'Orb. Voy. Amér. Mérid. Moll. pl. 12, fig. 22.</i> 59
5	Heterofusus bulimoides. <i>Eyd. et Soul. Voy. Bonite, Moll. pl. 13, fig. 35.</i> 60
5, a.	Heterofusus bulimoides. Operculum. <i>Eyd. et Soul. Voy. Bonite, Moll. pl. 13, fig. 41.</i> 60
5, b.	Heterofusus clathratus. Shell. <i>Eyd. et Soul. Voy. Bonite, Moll. pl. 13, fig. 17.</i> 60
6	Cheletropis Huxleyi. Shell. 60
7	Clione borealis. <i>Eyd. et Soul. Voy. Bonite, Moll. pl. 15, bis, fig. 1.</i> 62
8	Clidita fusiformis. <i>Quoy. et Gaim. Voy. Uranie, Moll. pl. 66, fig. 2.</i> 62
9	Pneumodermon violaceum. <i>D'Orb. Voy. Amér. Mérid. pl. 9, fig. 10.</i> 63
10	Spongiobranchia australis. <i>D'Orb. Voy. Amér. Mérid. Moll. pl. 9, fig. 1.</i> 63
11	Trichocyclus Dumerilii. <i>Oken's Isis, 1825, pl. 5, fig. 4.</i> 64
12	Pelagia alba. <i>Quoy. et Gaim. Voy. Astrol. Moll. pl. 28, fig. 8.</i> 64
13	Cymodocea diaphana. <i>D'Orb. Voy. Amér. Mérid. Moll. pl. 9, fig. 17.</i> 65

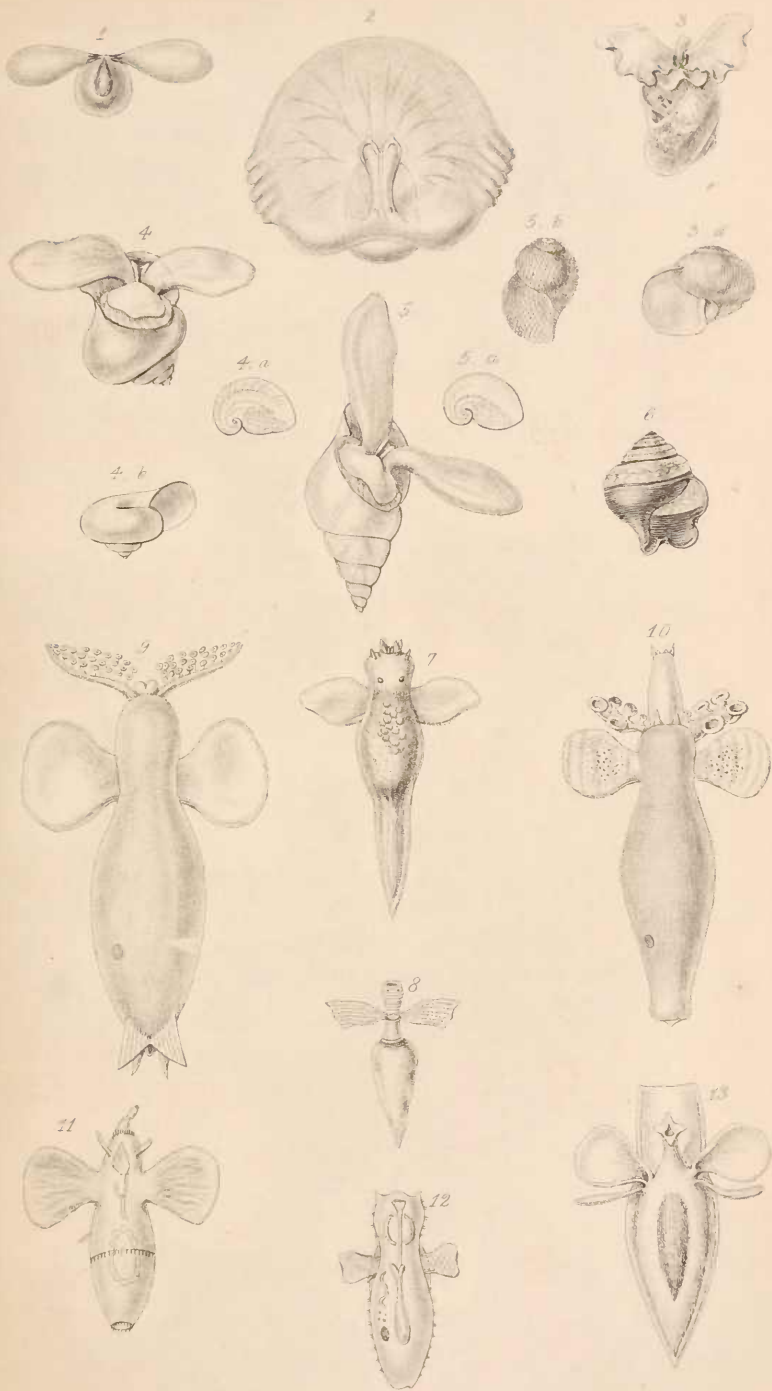

PLATE VIII.

Fig.		Page
1.	Murex foliatus. <i>Original. A. A.</i>	71
1, a, 1, b.	Murex regius. Operculum.	71
1, c.	Murex tribulus. Shell.	71
2.	Typhis Sowerbyi. <i>Original. A. A.</i>	76
2, a, 2, b.	Typhis Sowerbyi. Operculum.	76
2, c.	Typhis Sowerbyi. Shell.	76
3.	Trophon Patagonicus. <i>D'Orb. Voy. Amér. Mérid. Moll.</i>	
	<i>pl. 62, fig. 2.</i>	77
3, a, 3, b.	Trophon laciniatus. Operculum.	77
3, c.	Trophon Geversianus. Shell.	77
4.	Fusus colus. <i>Quoy et Gaim. Voy. Astrol. Moll. pl.</i>	
	<i>34, fig. 1.</i>	78
4, a, 4, b.	Fusus Dupetit-Thouarsii. Operculum.	78
4, c.	Fusus incisus. Shell.	78
5.	Neptunea antiqua. <i>Original. A. A.</i>	79
5, a, 5, b.	Neptunea antiqua. Operculum.	79
5, c.	Neptunea antiqua. Shell.	79
6.	Chorus monoceros. Shell.	123
6, a, 6, b.	Chorus monoceros. Operculum.	123

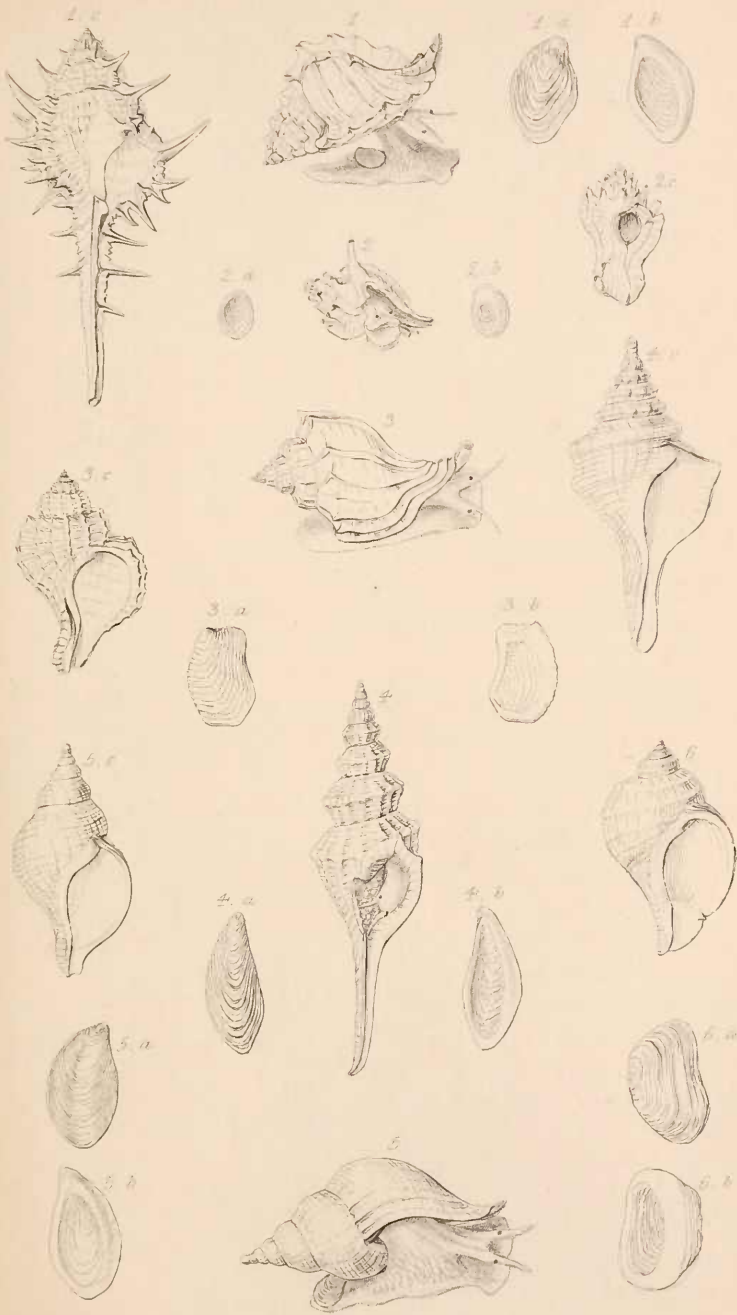

PLATE IX.

Fig.	Page
1. <i>Cassidulus asper</i> . <i>Original</i> . <i>A. A.</i>	81
1, <i>a</i> , 1, <i>b</i> . <i>Cassidulus asper</i> . Operculum.	81
1, <i>c</i> . <i>Cassidulus melongena</i> . Shell.	81
2. <i>Hemifusus tuba</i> . <i>Eyd. et Soul. Voy. Bonite, Moll.</i> <i>pl. 43.</i>	82
2, <i>a</i> . <i>Hemifusus tuba</i> . Shell.	82
3. <i>Pisania fasciolata</i> . <i>Original</i> . <i>A. A.</i>	83
3, <i>a</i> , 3, <i>b</i> . <i>Pisania striata</i> . Operculum.	83
3, <i>c</i> . <i>Pisania striata</i> . Shell.	83
4. <i>Metula clathrata</i> . Shell.	84
5. <i>Cantharus undosus</i> . <i>Quoy et Gaim. Voy. Astrol. Moll.</i> <i>pl. 30, fig. 3.</i>	84
5, <i>a</i> , 5, <i>b</i> . <i>Cantharus insignis</i> . Operculum.	84
5, <i>c</i> . <i>Cantharus undosus</i> . Shell.	84
6. <i>Clavella distorta</i> . <i>Duclos, Mon. Columb. pl. 10, fig. 15.</i>	86
6, <i>a</i> , 6, <i>b</i> . <i>Clavella serotina</i> . Operculum.	86
6, <i>c</i> . <i>Clavella serotina</i> . Shell.	86
7. <i>Euthria lignaria</i> . <i>Chiavè's Poli, 3, pl. 48, fig. 16.</i>	86
7, <i>a</i> . <i>Euthria lignaria</i> . Operculum.	86
7, <i>b</i> . <i>Euthria lignaria</i> . Shell.	86

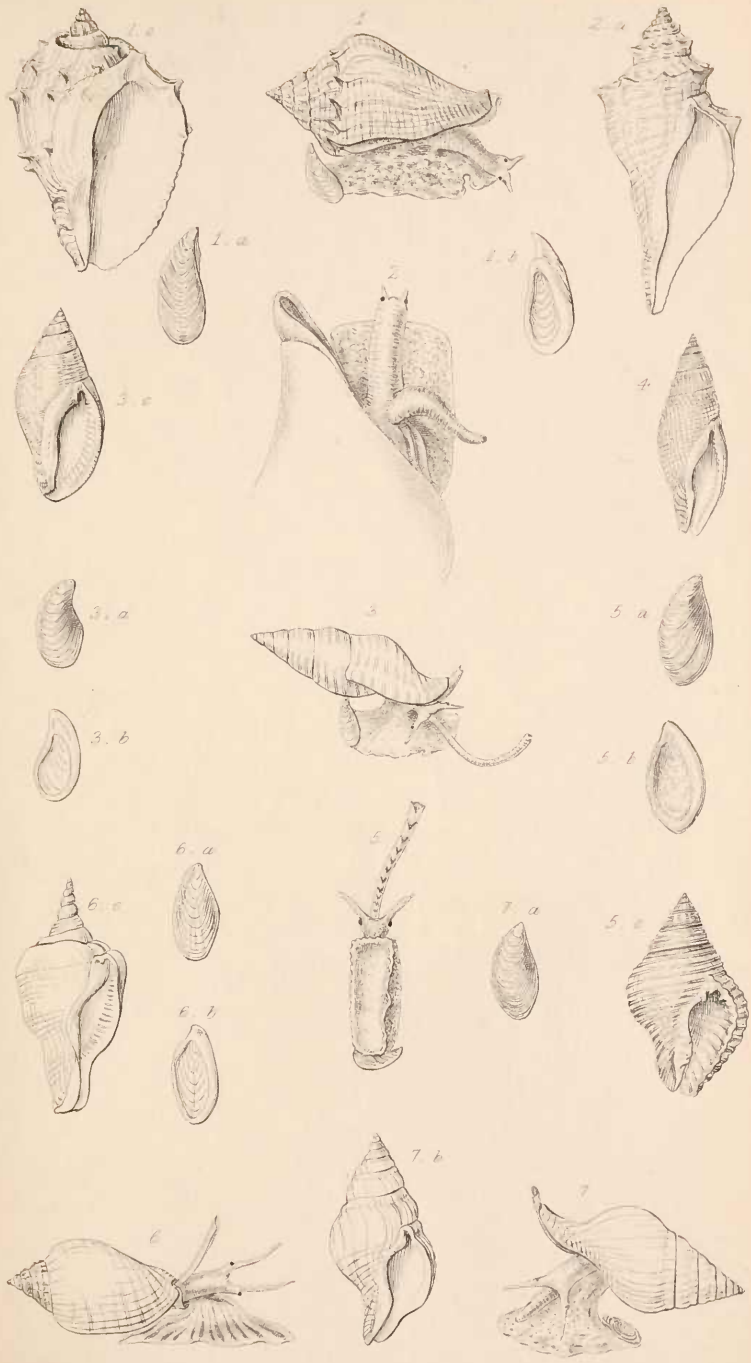

PLATE X.

Fig.		Page
1.	<i>Turris Babylonius</i> . <i>Kiener, Mon. Pleurot. pl. 1.</i>	87
1, a, 1, b.	<i>Turris Babylonius</i> . Operculum.	87
1, c.	<i>Turris Babylonius</i> . Shell.	87
2.	<i>Drillia Cagayanensis</i> . <i>Original. A. A.</i>	89
2, a, 2, b.	<i>Drillia alabaster</i> . Operculum.	89
2, c.	<i>Drillia Cagayanensis</i> . Shell.	89
3.	<i>Bela turricula</i> . <i>Forbes and Hanley, Brit. Moll. pl.</i>	
	<i>T. T. fig. 2, b.</i>	92
3, a, 3, b.	<i>Bela nobilis</i> . Operculum.	92
3, c.	<i>Bela turricula</i> . Shell.	92
4.	<i>Lachesis minima</i> . Shell.	93
5.	<i>Clavatula imperialis</i> . Shell.	93
5, a.	<i>Clavatula bimarginata</i> . Operculum.	93
6.	<i>Perrona lineata</i> . Shell.	94
6, a.	<i>Perrona lineata</i> . Operculum.	94
7.	<i>Defrancia teres</i> . <i>Forbes and Hanley, Brit. Moll. pl.</i>	
	<i>R. R. fig. 3, a.</i>	95
7, a.	<i>Defrancia linearis</i> . Shell.	95
8.	<i>Daphnella ornata</i> . Shell.	97
9.	<i>Cythara marginelloides</i> . <i>Original. A. A.</i>	98
9, a.	<i>Cythara citharella</i> . Shell.	98
10.	<i>Mangelia nebula</i> . <i>Original. A. A.</i>	99
10, a.	<i>Mangelia striolata</i> . Shell.	99





PLATE XI.

Fig.		Page
1.	<i>Tritonium nodulum. Quoy et Gaim. Voy. Astrol.</i>	
	<i>Moll. pl. 40, fig. 19.</i>	101
1, a, 1, b.	<i>Tritonium pileare. Operculum.</i>	101
1, c.	<i>Tritonium Tritonis. Shell.</i>	101
2.	<i>Distortio cancellina. Original. A. A.</i>	104
2, a, 2, b.	<i>Distortio anus. Operculum.</i>	104
2, c.	<i>Distortio anus. Shell.</i>	104
3.	<i>Bursa rana. Original. A. A.</i>	105
3, a, 3, b.	<i>Bursa pusilla. Operculum.</i>	105
3, c.	<i>Bursa rana. Shell.</i>	105
4.	<i>Buccinum undatum. Original. A. A.</i>	108
4, a, 4, b.	<i>Buccinum undatum. Operculum.</i>	108
4, c.	<i>Buccinum undatum. Shell.</i>	108
5.	<i>Eburna spirata. Original. A. A.</i>	109
5, a, 5, b.	<i>Eburna canaliculata. Operculum.</i>	109
5, c.	<i>Eburna canaliculata. Shell.</i>	109
6.	<i>Cominella virgata. Quoy et Gaim. Voy. Astrol. Moll.</i>	
	<i>pl. 30, fig. 15.</i>	110
6, a, 6, b.	<i>Cominella maculata. Operculum.</i>	110
6, c.	<i>Cominella limbosa. Shell.</i>	110

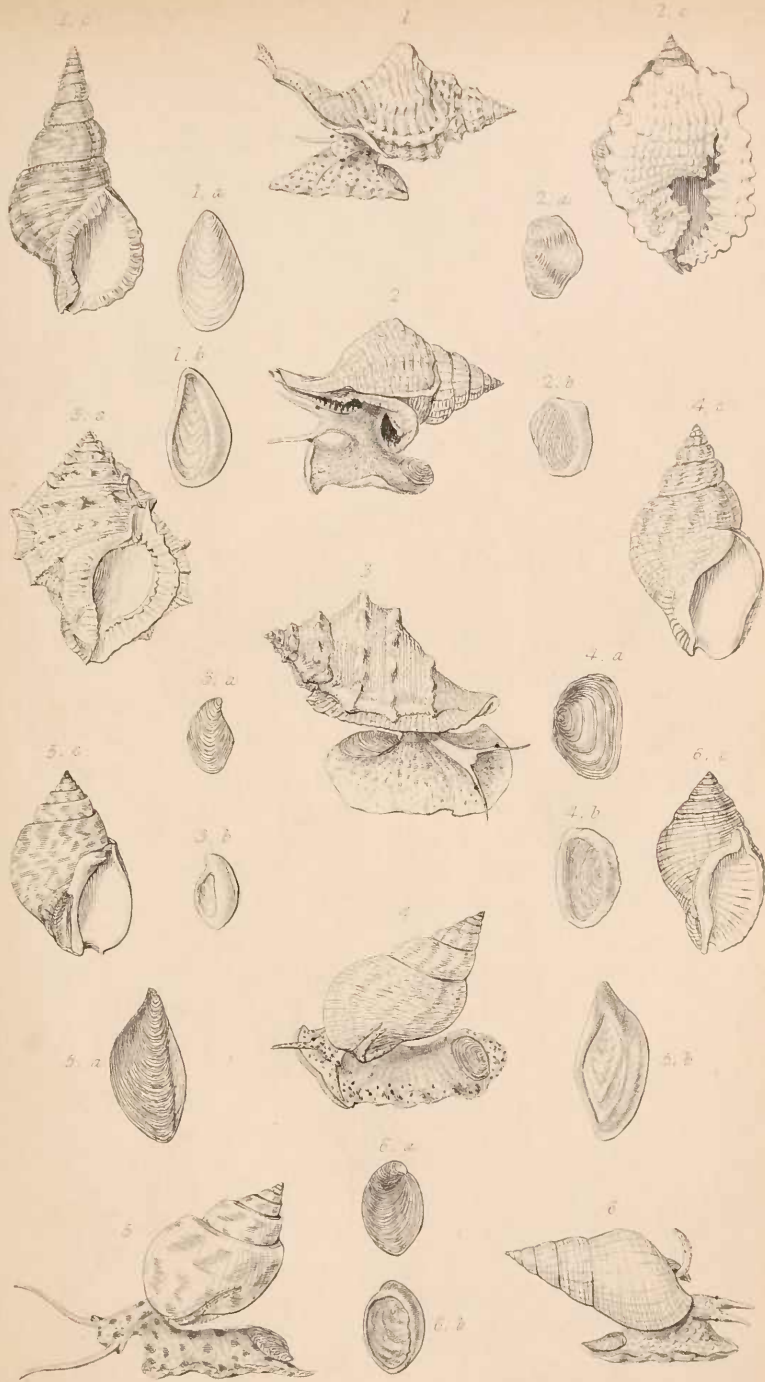

PLATE XII.

Fig.	Page
1. <i>Northia serrata</i> . Shell.	111
1, <i>a</i> , 1, <i>b</i> . <i>Northia serrata</i> . Operculum.	111
2. <i>Truncaria filosa</i> . Shell.	112
3. <i>Bullia lævigata</i> . <i>Original</i> . <i>A. A.</i>	112
3, <i>a</i> . <i>Bullia lævigata</i> . Shell.	112
4. <i>Pseudostrombus politus</i> . <i>Adans. Hist. Sen. pl. 4, fig. 1.</i>	113
4, <i>a</i> . <i>Pseudostrombus Tranquebaricus</i> . Shell.	113
5. <i>Phos textum</i> . <i>Original</i> . <i>A. A.</i>	114
5, <i>a</i> , 5, <i>b</i> . <i>Phos lævigatus</i> . Operculum.	114
5, <i>c</i> . <i>Phos senticosus</i> . Shell.	114
6. <i>Desmoulea pinguis</i> . Shell.	115
6, <i>a</i> . <i>Desmoulea pinguis</i> . Operculum.	115
7. <i>Nassa lævis</i> . <i>Original</i> . <i>A. A.</i>	116
7, <i>a</i> , 7, <i>b</i> . <i>Nassa dispar</i> . Operculum.	116
7, <i>c</i> . <i>Nassa lævis</i> . Shell.	116
8. <i>Neritula neritea</i> . <i>Chiaje's Moll. Sic. pl. 48, fig. 9.</i>	120
8, <i>a</i> . <i>Neritula neritea</i> . Shell.	120
9. <i>Teinostoma politum</i> . Shell.	121

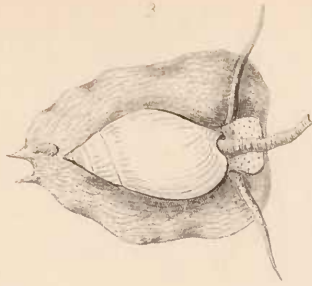

PLATE XIII.

Fig.	Page
1. <i>Nassaria alba</i> . <i>Original. A. A.</i>	123
1, <i>a</i> , 1, <i>b</i> . <i>Nassaria acuminata</i> . Operculum.	123
1, <i>c</i> . <i>Nassaria acuminata</i> . Shell.	123
2. <i>Cyllene lyrata</i> . Shell.	124
3. <i>Purpura lapillus</i> . <i>Original. A. A.</i>	126
3, <i>a</i> , 3, <i>b</i> . <i>Purpura patula</i> . Operculum.	126
3, <i>c</i> . <i>Purpura Persica</i> . Shell.	126
4. <i>Iopas sertum</i> . Shell.	128
4, <i>a</i> . <i>Iopas sertum</i> . Operculum.	128
5. <i>Vexilla vexillum</i> . Shell.	129
6. <i>Pentadactylus globosus</i> . <i>Kiener, Mon. Purp. pl. 1., fig. 1.</i>	129
6, <i>a</i> , 6, <i>b</i> . <i>Pentadactylus elegans</i> . Operculum.	129
6, <i>c</i> . <i>Pentadactylus grossularius</i> . Shell.	129
7. <i>Acanthina striata</i> . <i>Eyd. et Soul. Voy. Bonite, Moll. pl.</i>	
39, <i>fig. 35.</i>	131
7, <i>a</i> , 7, <i>b</i> . <i>Acanthina unicornis</i> . Operculum.	131
7, <i>c</i> . <i>Acanthina calcar</i> . Shell.	131
8. <i>Pseudoliva lævis</i> . Shell.	131
8, <i>a</i> , 8, <i>b</i> . <i>Pseudoliva lævis</i> . Operculum.	131





PLATE XIV.

Fig.	Page
1. Pinaxia coronata. Shell.	132
2. Conchopatella Peruviana. <i>Kiener, Mon. Purp. pl. 23,</i> <i>fig. 65.</i>	133
2, a, 2, b. Conchopatella Peruviana. Operculum.	133
2, c. Conchopatella Peruviana. Shell.	133
3. Cuma kiosquiformis. <i>Eyd. et Soul. Voy. Bonite, Moll.</i> <i>pl. 39, fig. 23.</i>	133
3, a, 3, b. Cuma tectum. Operculum.	133
3, c. Cuma tectum. Shell.	133
4. Rapana bezoar. <i>Original. A. A.</i>	134
4, a, 4, b. Rapana bulbosa. Operculum.	134
4, c. Rapana bezoar. Shell.	134
5, 5, a. Rhizochilus antipathicus. Shell.	135
6. Separatista Chemnitzii. Shell.	136
7. Melapium lineatum. Shell.	136
8. Rapa tenuis. Shell.	137
9. Leptoconchus Peronii. <i>Original. A. A.</i>	137
9, a. Leptoconchus Peronii. Shell.	137
10. Campulotus antiquus. <i>Original. A. A.</i>	138
10, a, 10, b. Campulotus antiquus. Operculum.	138
10, c. Campulotus antiquus. Shell.	138

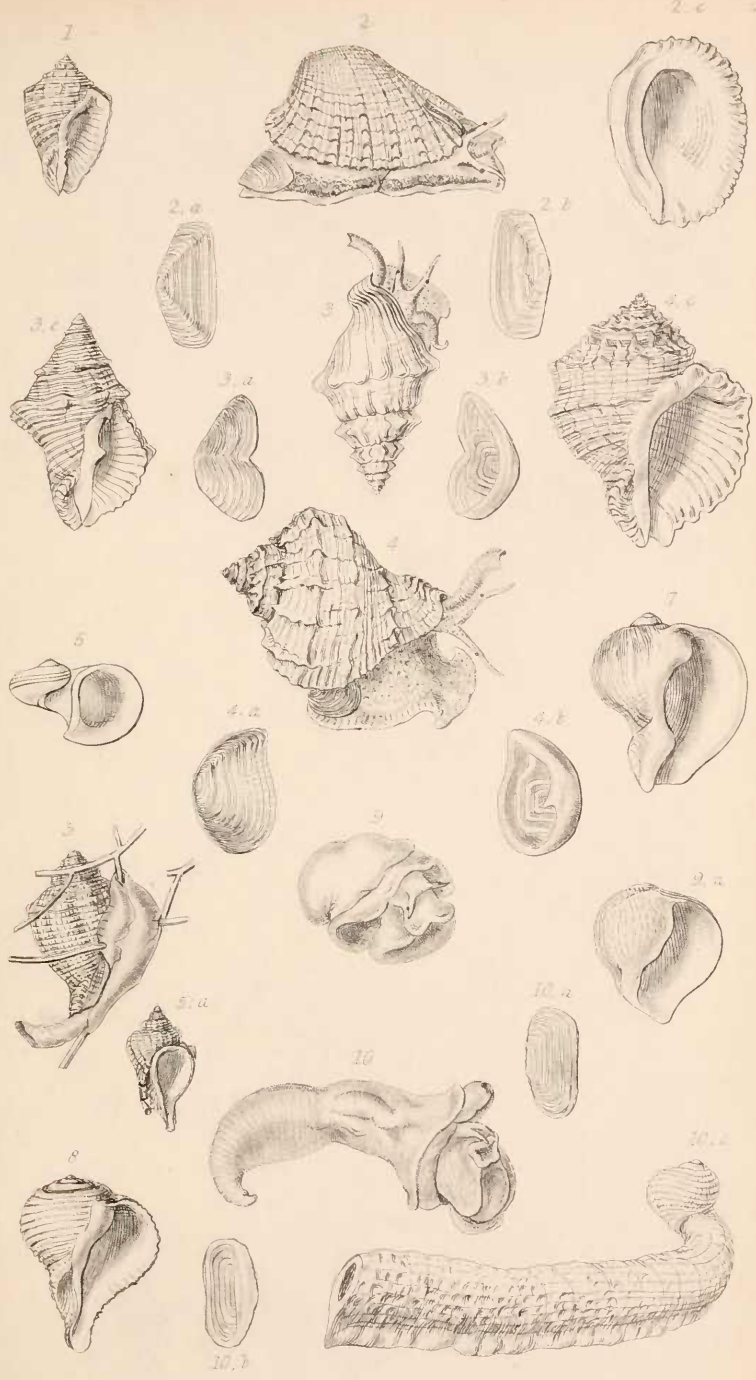

PLATE XV.

Fig.	Page
1. Harpa minor. <i>Quoy et Gaim. Voy. Astrol. Moll. pl. 42,</i> <i>fig. 5.</i>	140
1, a. Harpa ventricosa. Shell.	140
2. Olivancillaria vesica. <i>D'Orb. Voy. Amér. Mérid. Moll.</i> <i>pl. 59, fig. 20.</i>	141
2, a. Olivancillaria vesica. Shell.	141
3. Agaronia megalostoma. <i>Duclos, Mon. Oliv. pl. 4, bis,</i> <i>fig. 17.</i>	142
3, a. Agaronia megalostoma. Shell.	142
4. Dactylus Mauritanus. <i>Original. A. A.</i>	143
4, a. Dactylus Mauritanus. Shell.	143
5. Olivella Tehuelchana. <i>D'Orb. Voy. Amér. Mérid. Moll.</i> <i>pl. 59, fig. 9.</i>	145
5, a, 5, b. Olivella semistriata. Operculum.	145
5, c. Olivella exigua. Shell.	145
6. Dipsaccus glabratus. Shell.	147
7. Ancilla obtusa. <i>Original. A. A.</i>	148
7, a, 7, b. Ancilla obtusa. Operculum.	148
7, c. Ancilla torosa. Shell.	148

2, a



2



3, a



3



3, c



4, a



4



5, a



5



6



5, a



5, b



7, a



7, c



7, b



7



7



PLATE XVI.

Fig.	Page
1. Fasciolaria lignaria. <i>Chiage's Poli</i> , 3, pl. 49, fig. 3.	150
1, a, 1, b. Fasciolaria tulipa. Operculum.	150
1, c. Fasciolaria tulipa. Shell.	150
2. Busycum perversum. Shell.	151
3. Tudicla spirillus. Shell.	151
4. Latirus turritus. <i>Quoy et Gaim. Voy. Astrol. Moll. pl.</i> 35, fig. 14.	152
4, a, 4, b. Latirus turritus. Operculum.	152
4, c. Latirus gibbulus. Shell.	152
5. Peristernia nassatula. <i>Original. A. A.</i>	153
5, a. Peristernia nassatula. Shell.	153
6. Leucozonia smaragdulus. <i>Quoy et Gaim. Voy. Astrol.</i> <i>Moll. pl. 35, fig. 21.</i>	154
6, a, 6, b. Leucozonia cingulata. Operculum.	154
6, c. Leucozonia cingulata. Shell.	154
7. Fastigiella carinata. Shell.	155



PLATE XVII.

Fig.	Page
1. Vasum cornigerum. <i>Original. A. A.</i>	156
1, a, 1, b. Vasum cornigerum. Operculum.	156
1, c. Vasum cornigerum. Shell.	156
2. Mazza pyrum. Shell.	156
3. Cymbium Persicum. <i>Adanson, Hist. Sen. pl. 3, fig. 1.</i>	158
3, a. Cymbium Persicum. Shell.	158
4. Melo senticosa. <i>Quoy et Gaim. Voy. Astrol. Moll. pl.</i> 19, <i>fig. 1.</i>	159
4, a. Melo Æthiopica. Shell.	159
5. Zidona angulata. <i>D'Orb. Voy. Amér. Mérid. pl. 60,</i> <i>fig. 2.</i>	161
5, a. Zidona angulata. Shell.	161
6. Callipara bullata. Shell.	162

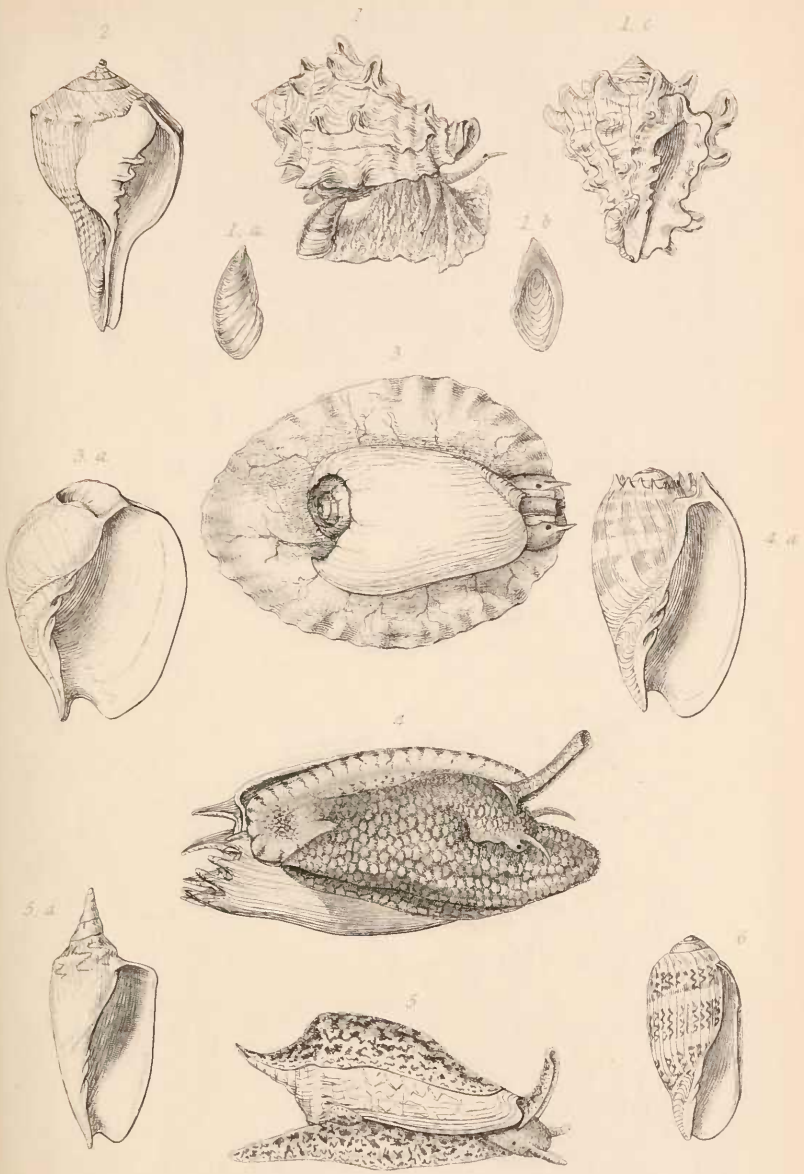

1823

1823

PLATE XVIII.

Fig.	Page
1. <i>Cymbiola Brasiliana</i> . <i>D'Orb. Voy. Amér. Mérid. pl. 60,</i> <i>fig. 5.</i>	162
1, <i>a.</i> <i>Cymbiola Magellanica</i> . Shell.	162
2. <i>Aulica vespertilio</i> . <i>Quoy et Gaim. Voy. Astrol. Moll.</i> <i>pl. 44, fig. 3.</i>	160
2, <i>a.</i> <i>Aulica vespertilio</i> . Shell.	160
3. <i>Scaphella fusus</i> . <i>Quoy et Gaim. Voy. Astrol. Moll. pl.</i> <i>44, fig. 7.</i>	163
3, <i>a.</i> <i>Scaphella Junonia</i> . Shell.	163
4. <i>Voluta musica</i> . Shell.	164
5. <i>Harpula vexillum</i> . Shell.	165
6. <i>Fulguraria fulgura</i> . Shell.	166
7. <i>Lyria nucleus</i> . Shell.	166
8. <i>Volutilithes abyssicola</i> . Shell.	167

1. a



1.

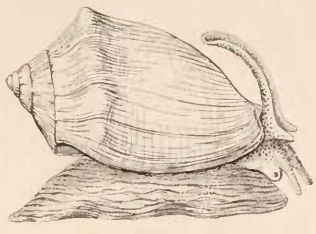

2. a



3. a



2.



4.



5.



3.



6.



7.



8.



PLATE XIX.

Fig.	Page
1. Mitra circulata. <i>Original. A. A.</i>	168
1, a. Mitra episcopalis. Shell.	168
2. Volutomitra Grœnlandica. Shell.	172
3. Strigatella Waldemarii. <i>Original. A. A.</i>	173
3, a. Strigatella Ziervogeliana. Shell.	173
4. Turricula corrugata. <i>Quoy et Gaim. Voy. Astrol. Moll.</i> <i>pl. 45, fig. 10.</i>	175
4, a. Turricula vulpecula. Shell.	175
5. Cylindra nucea. <i>Original. A. A.</i>	179
5, a. Cylindra crenulata. Shell.	179
6. Imbricaria olivæformis. <i>Quoy et Gaim. Voy. Astrol.</i> <i>Moll. pl. 45, bis, fig. 21.</i>	180
6, a. Imbricaria conus. Shell.	180
7. Columbella fulgurans. <i>Original. A. A.</i>	181
7, a. Columbella (Mitrella) sertularia. <i>D'Orb. Voy. Amér.</i> <i>Mérid. pl. 61, fig. 16.</i>	181
7, b, 7, c. Columbella fulgurans. Operculum.	181
7, d. Columbella mercatoria. Shell.	181
8. Pyrene semipunctata. <i>Original. A. A.</i>	185
8, a. Pyrene aurea. Shell.	185
9. Strombina gibberula. Shell.	186
10. Amycla corniculum. Shell.	186
11. Engina pyrostoma. Shell.	187

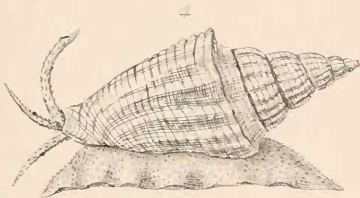



PLATE XX.

Fig.	Page
1. <i>Erato lævis</i> . <i>Forbes and Hanley, Brit. Moll. pl. N, N,</i> <i>fig. 8.</i>	189
1, <i>a.</i> <i>Erato lævis</i> . Shell.	189
2. <i>Marginella diadochus</i> . <i>Original, A. A.</i>	190
2, <i>a.</i> <i>Marginella glabella</i> . Shell.	190
3. <i>Persicula carneola</i> . <i>Chiaje's Moll. Sic. pl. 57, fig. 10.</i>	193
3, <i>a.</i> <i>Persicula guttata</i> . Shell.	193
4. <i>Pachyathron cassidiforme</i> . Shell.	194
5. <i>Volvaria triticea</i> . <i>Phil. En. Sic. pl. 12, fig. 15.</i>	194
5, <i>a.</i> <i>Volvaria pellucida</i> . Shell.	194
6. <i>Dolium olearium</i> . <i>Quoy et Gaim. Voy. Astrol. Moll.</i> <i>pl. 41, fig. 9.</i>	196
6, <i>a.</i> <i>Dolium olearium</i> . Shell.	196
7. <i>Cadium pomum</i> . <i>Original. A. A.</i>	197
7, <i>a.</i> <i>Cadium ringens</i> . Shell.	197
8. <i>Ringicula buccinea</i> . Shell.	197

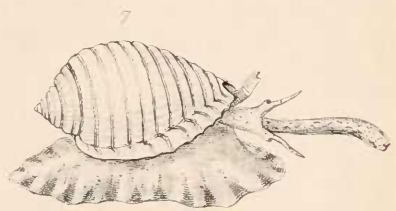
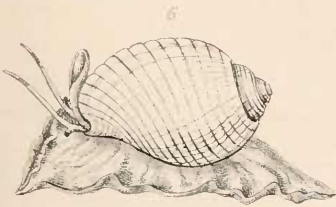
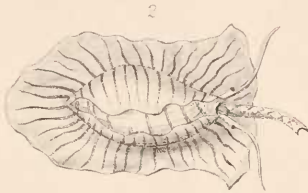
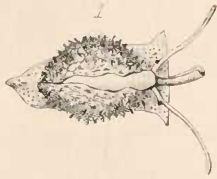
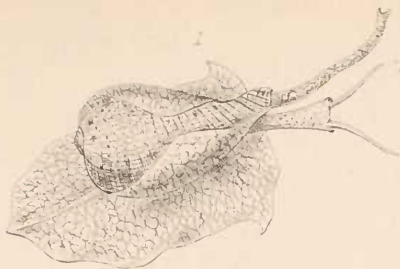

PLATE XXI.

Fig.		Page
1.	Sycotypus ficus. <i>Original, A. A.</i>	198
1, a.	Sycotypus Dusumieri. Shell.	198
2.	Velutina lævigata. <i>Forbes and Hanley, Brit. Moll. pl.</i>	
	<i>O, O, fig. 7.</i>	199
2, a.	Velutina lævigata. Shell.	199
3, 3, a.	Lamellaria perspicua. <i>Original. A. A.</i>	201
3, b.	Lamellaria perspicua. Shell.	201
4, 4, a.	Cryptocella latens. <i>Original. A. A.</i>	202
4, b.	Cryptocella tentaculata. Shell.	202
5, 5, a.	Coriocella nigra. <i>Quoy et Gaim. Voy. Astrol. Moll.</i>	
	<i>pl. 66, bis. fig. 5, 7.</i>	203
5, b.	Coriocella nigra. Shell.	203



2. a



2. b

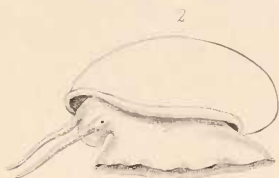

2



3. b



4. b



4



3. a



4. a

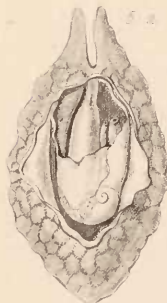

5. a



3



5

PLATE XXII.

Fig.	Page
1. <i>Natica maculosa</i> . <i>Eyd. et Soul. Voy. Bonite, Moll. pl.</i> 35, fig. 18.	205
1, a, 1, b. <i>Natica canrena</i> . Operculum.	205
1, c. <i>Natica canrena</i> . Shell.	205
2. <i>Lunatia monilifera</i> . <i>Original. A. A.</i>	206
2, a, 2, b. <i>Lunatia monilifera</i> . Operculum.	206
2, c. <i>Lunatia monilifera</i> . Shell.	206
3. <i>Neverita Chemnitzii</i> . <i>Eyd. et Soul. Voy. Bonite, Moll.</i> <i>pl. 35, fig. 4.</i>	208
3, a, 3, b. <i>Neverita glaucina</i> . Operculum.	208
3, c. <i>Neverita glaucina</i> . Shell.	208
4. <i>Ampullina fluctuata</i> . Shell.	209
5. <i>Ruma mamillaris</i> . <i>Original. A. A.</i>	209
5, a, 5, b. <i>Ruma mamillaris</i> . Operculum.	209
5, c. <i>Ruma mamillaris</i> . Shell.	209
6. <i>Mamma mamilla</i> . <i>Ehrenb. Sym. Phy. pl. 2, fig. 7.</i>	210
6, a, 6, b. <i>Mamma Cumingii</i> . Operculum.	210
6, c. <i>Mamma mamilla</i> . Shell.	210
7. <i>Naticina papilla</i> . Shell.	211
8. <i>Catinus Leachii</i> . <i>Original. A. A.</i>	212
8, a, 8, b. <i>Catinus concavus</i> . Operculum.	212
8, c. <i>Catinus concavus</i> . Shell.	212
9. <i>Amaura candida</i> . Shell.	214

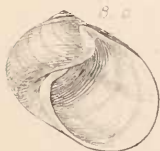
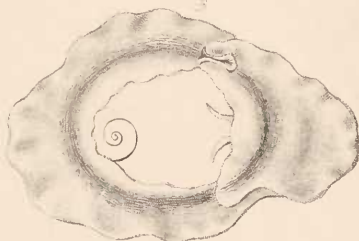

PLATE XXIII.

Fig.	Page
1. <i>Cassis cornuta</i> . <i>Quoy et Gaim. Voy. Astrol. Moll. pl.</i> 43, <i>fig. 2</i> .	215
1, <i>a, 1, b</i> . <i>Cassis cornuta</i> . Operculum.	215
1, <i>c</i> . <i>Cassis tuberosa</i> . Shell.	215
2. <i>Semicassis anceps</i> . <i>Original. A. A.</i>	215
2, <i>a, 2, b</i> . <i>Semicassis glauca</i> . Operculum.	216
2, <i>c</i> . <i>Semicassis sulcosa</i> . Shell.	216
3. <i>Cassidea testiculus</i> . Shell.	217
4. <i>Levenia coarctata</i> . Shell.	217
4, <i>a, 4, b</i> . <i>Levenia coarctata</i> . Operculum.	217
5. <i>Scousia striata</i> . Shell.	218
6. <i>Galeodea rugosa</i> . <i>Chiaje's Poli. 3, pl. 48, fig. 6.</i>	219
6, <i>a, 6, b</i> . <i>Galeodea echinophora</i> . Operculum.	219
6, <i>c</i> . <i>Galeodea echinophora</i> . Shell.	219
7. <i>Morum oniscus</i> . Shell.	219
8. <i>Scala lamellosa</i> . <i>Phil. En. Moll. Sic. pl. 10, fig. 2.</i>	221
8, <i>a, 8, b</i> . <i>Scala clathrus</i> . Operculum.	221
8, <i>c</i> . <i>Scala scalaris</i> . Shell.	221
9. <i>Cirsotrema varicosa</i> . Shell.	223
9, <i>a, 9, b</i> . <i>Cirsotrema varicosa</i> . Operculum.	223

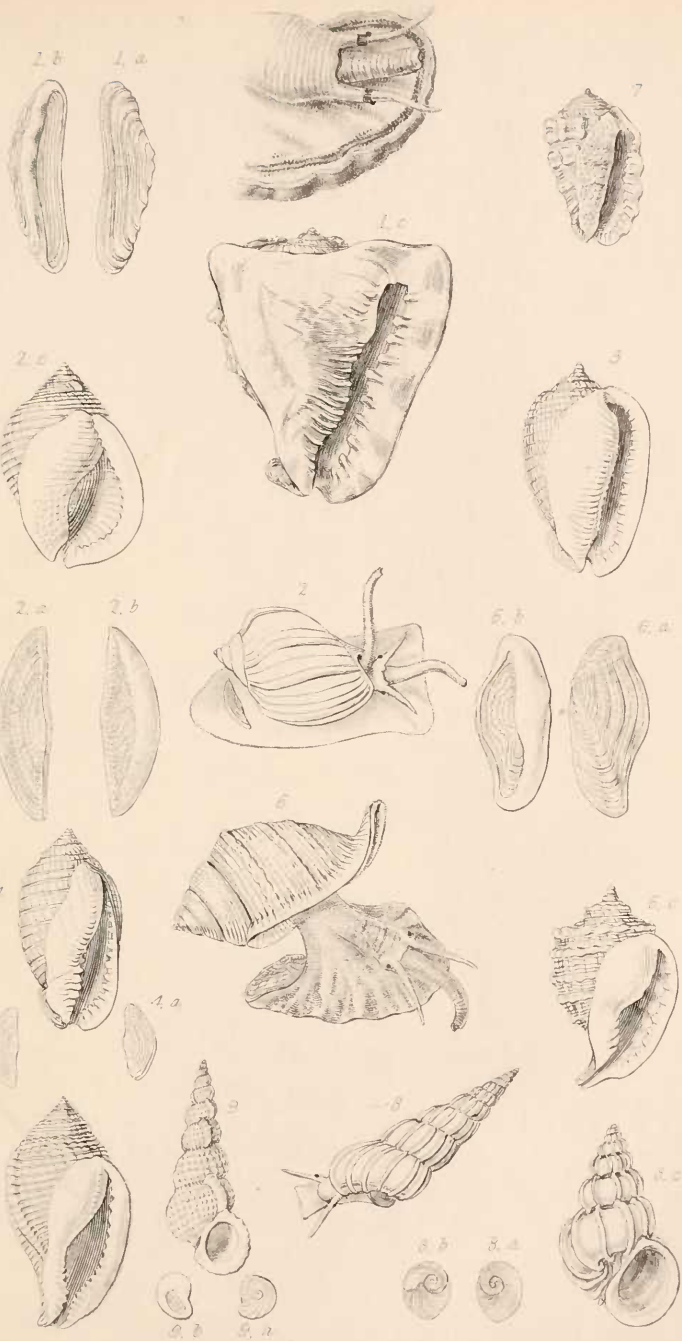

PLATE XXIV.

Fig.		Page
1.	<i>Acus maculata. Eyd. et Soul. Voy. Bonite, Moll. pl.</i>	
	41, fig. 31.	224
1, a, 1, b.	<i>Acus crenulata. Operculum.</i>	224
1, c.	<i>Acus maculata. Shell.</i>	224
2.	<i>Terebra subulata. Quoy et Gaim. Voy. Astrol. Moll.</i>	
	pl. 36, fig. 19.	226
2, a, 2, b.	<i>Terebra subulata. Operculum.</i>	226
2, c.	<i>Terebra subulata. Shell.</i>	226
3.	<i>Pusionella Nifat. Shell.</i>	227
3, a, 3, b.	<i>Pusionella buccinata. Operculum</i>	227
4, 4, a.	<i>Pyramidella auris-cati. Original. A. A.</i>	228
4, b, 4, c.	<i>Pyramidella auris-cati. Operculum.</i>	228
4, d.	<i>Pyramidella auris-cati. Shell.</i>	228
5.	<i>Obeliscus punctatus. Quoy et Gaim. Voy. Astrol. Moll.</i>	
	pl. 123, fig. 13.	229
5, a, 5, b.	<i>Obeliscus dolabratus. Operculum</i>	229
5, c.	<i>Obeliscus dolabratus. Shell.</i>	229
6.	<i>Turbonilla scalaris. Forbes and Hanley, Brit. Moll. pl.</i>	
	F, F, fig. 6.	230
6, a.	<i>Turbonilla lactea. Shell.</i>	230
7.	<i>Odostomia spiralis. Forbes and Hanley, Brit. Moll. pl.</i>	
	F, F, fig. 8.	232
7, a.	<i>Odostomia unidentata. Shell.</i>	232
8.	<i>Eulimella Scillæ. Forbes and Hanley, Brit. Moll. pl.</i>	
	F, F, fig. 7.	233
8, a.	<i>Eulimella Scillæ. Shell.</i>	233
9.	<i>Aclis nitidissima. Forbes and Hanley, Brit. Moll. pl.</i>	
	M, M, fig. 5.	234
9, a.	<i>Aclis nitidissima. Shell.</i>	234
10.	<i>Menestho albula. Mrs. Gray, Fig. Moll. Anim. pl. 125,</i>	
	fig. 2.	235
10, a.	<i>Menestho albula. Operculum. Mrs. Gray, Fig.</i>	
	<i>Moll. Anim. pl. 125, fig. 2, a.</i>	235
10, b.	<i>Menestho striata. Shell.</i>	235

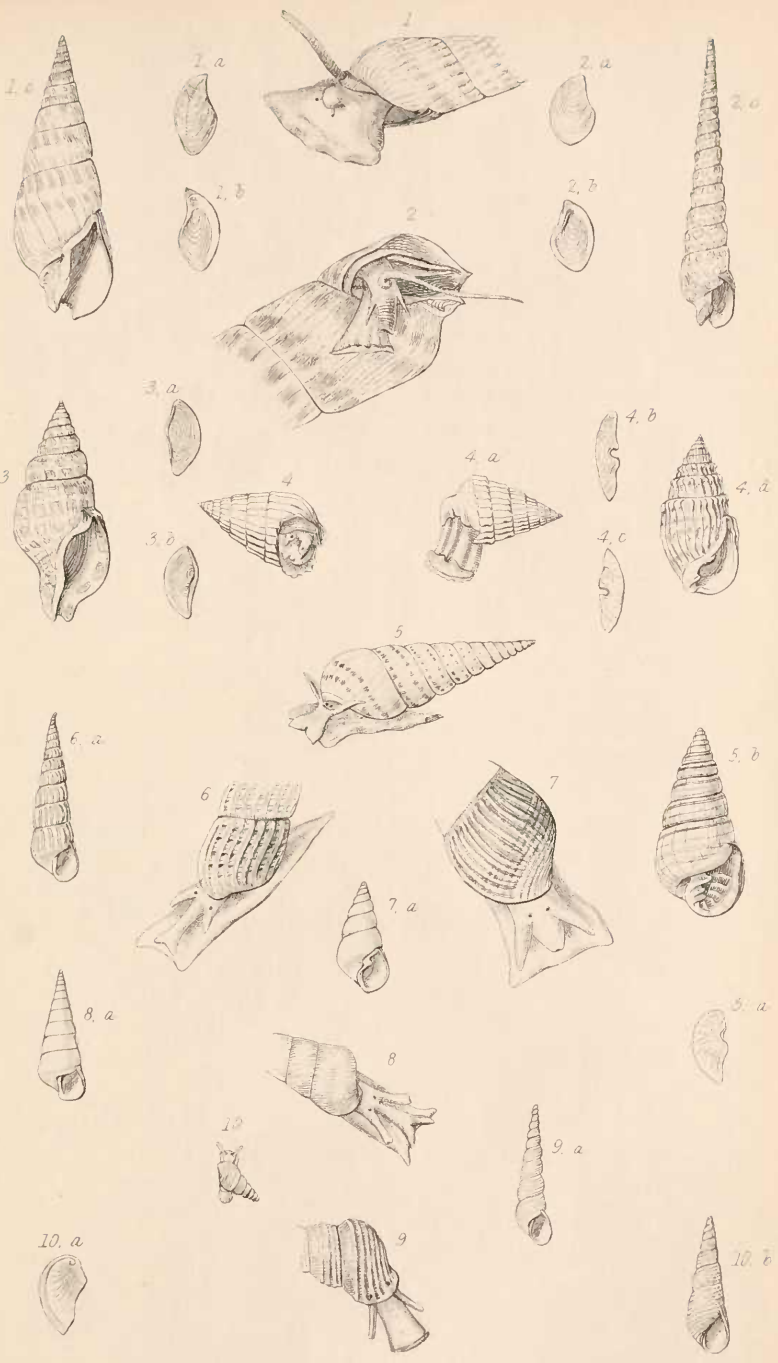

PLATE XXV.

Fig.	Page
1. <i>Eulima grandis</i> . <i>Original. A. A.</i>	236
1, <i>a</i> , 1, <i>b</i> . <i>Eulima grandis</i> . Operculum.	236
1, <i>c</i> . <i>Eulima polita</i> . Shell.	236
2. <i>Niso terebellum</i> . Shell.	237
2, <i>a</i> , 2, <i>b</i> . <i>Niso brunnea</i> . Operculum.	237
3. <i>Leiostraca bilineata</i> . <i>Forbes and Hanley, Brit. Moll.</i> <i>pl. K. K. fig. 5.</i>	238
3, <i>a</i> . <i>Leiostraca Metcalfei</i> . Shell.	238
4. <i>Stylifer ovoideus</i> . <i>Original. A. A.</i>	239
4, <i>a</i> . <i>Stylifer subulatus</i> . Shell.	239
5. <i>Cerithiopsis tubercularis</i> . <i>Forbes and Hanley, Brit.</i> <i>Moll. pl. O, O, fig. 1, c.</i>	240
5, <i>a</i> . <i>Cerithiopsis tubercularis</i> . Operculum.	240
5, <i>b</i> . <i>Cerithiopsis tubercularis</i> . Shell.	240
6. <i>Architectonica perspectiva</i> . <i>Eyd. et Soul. Voy. Bonite,</i> <i>Moll. pl. 37, fig. 10.</i>	242
6, <i>a</i> , 6, <i>b</i> . <i>Architectonica perspectiva</i> . Operculum.	242
6, <i>c</i> . <i>Architectonica perspectiva</i> . Shell.	242
7. <i>Torinia infundibuliformis</i> . <i>Original. A. A.</i>	242
7, <i>a</i> , 7, <i>b</i> , 7, <i>c</i> . <i>Torinia variegata</i> . Operculum.	243
7, <i>d</i> . <i>Torinia cylindracea</i> . Shell.	243
8. <i>Philippia lutea</i> . Shell.	243
8, <i>a</i> , 8, <i>b</i> . <i>Philippia lutea</i> . Operculum.	243
9, 9, <i>a</i> . <i>Omalaxis Zanclea</i> . Shell.	244
9, <i>b</i> . <i>Omalaxis Zanclea</i> . Operculum.	244
10, 10, <i>a</i> . <i>Discohelix foliacea</i> . Shell.	244

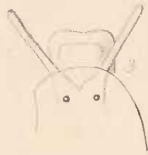

PLATE XXVI.

Fig.	Page
1. <i>Conus marmoreus.</i> <i>Quoy et Gaim. Voy. Astrol. Moll.</i>	
<i>pl. 52, fig. 4.</i>	247
1, <i>a.</i> <i>Conus pulicarius.</i> Operculum. . . .	247
1, <i>b.</i> <i>Conus marmoreus.</i> Shell. . . .	247
2. <i>Nubecula tulipa.</i> <i>Quoy et Gaim. Voy. Astrol. Moll.</i>	
<i>pl. 53, fig. 2.</i>	249
2, <i>a.</i> <i>Nubecula tulipa.</i> Operculum. . . .	249
2, <i>b.</i> <i>Nubecula geographus.</i> Shell. . . .	249
3. <i>Dendroconus figulinus.</i> <i>Quoy et Gaim. Voy. Astrol.</i>	
<i>Moll. pl. 52, fig. 3.</i>	250
3, <i>a,</i> 3, <i>b.</i> <i>Dendroconus litteratus.</i> Operculum. . . .	250
3, <i>c.</i> <i>Dendroconus figulinus.</i> Shell. . . .	250
4. <i>Leptoconus raphanus.</i> <i>Quoy et Gaim. Voy. Astrol.</i>	
<i>Moll. pl. 52, fig. 1.</i>	251
4, <i>a,</i> 4, <i>b.</i> <i>Leptoconus capitaneus.</i> Operculum. . . .	251
4, <i>c.</i> <i>Leptoconus Amadis.</i> Shell. . . .	251
5. <i>Cylinder textile.</i> <i>Quoy et Gaim. Voy. Astrol. Moll.</i>	
<i>pl. 53, fig. 16.</i>	254
5, <i>a.</i> <i>Cylinder textile.</i> Shell. . . .	254
6. <i>Hermes terebra.</i> Shell. . . .	255
7. <i>Dibaphus edentulus.</i> Shell. . . .	256

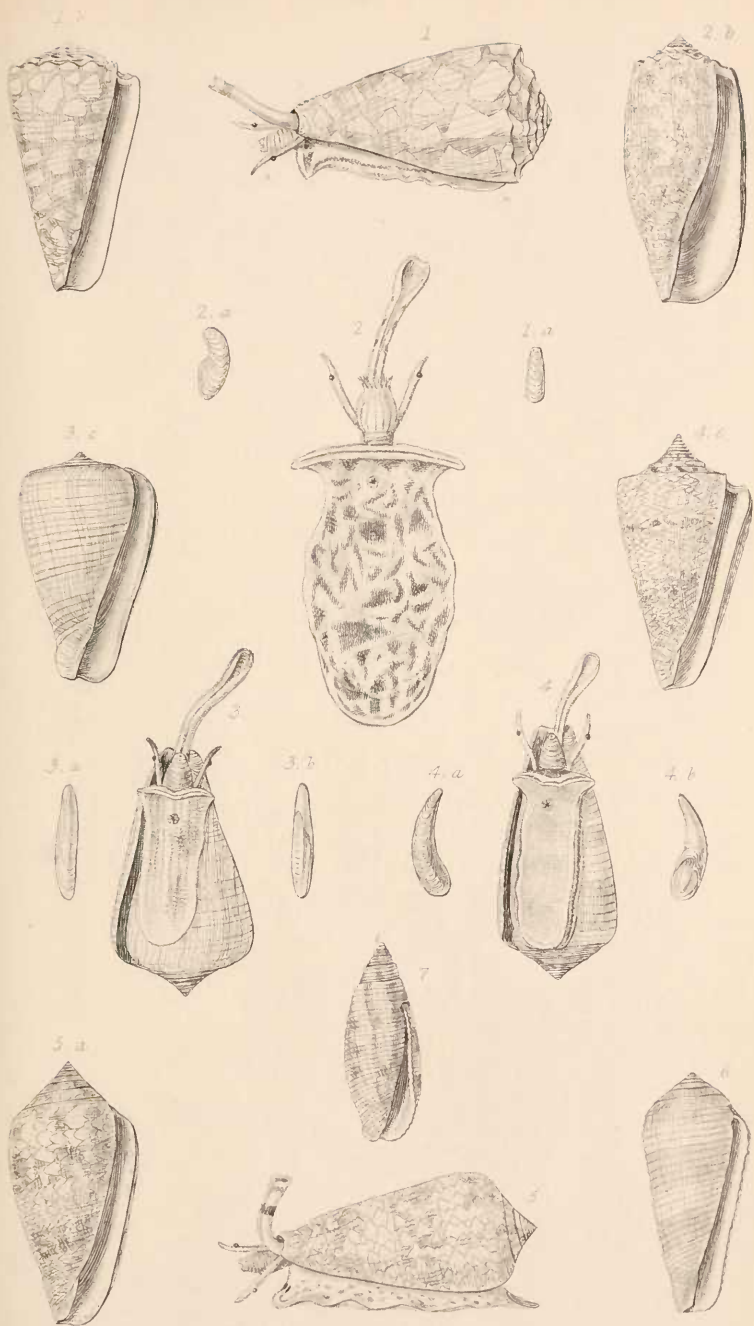



PLATE XXVII.

Fig.	Page
1. <i>Strombus vittatus</i> . <i>Original. A. A.</i>	258
1, <i>a</i> , 1, <i>b</i> . <i>Strombus galeatus</i> . Operculum.	258
1, <i>c</i> . <i>Strombus pugilis</i> . Shell.	258
2. <i>Harpago lambis</i> . <i>Quoy et Gaim. Voy. Astrol. Moll.</i> <i>pl. 50, fig. 12.</i>	260
2, <i>a</i> , 2, <i>b</i> . <i>Harpago lambis</i> . Operculum.	260
2, <i>c</i> . <i>Harpago lambis</i> . Shell.	260
3. <i>Gladius fusus</i> . <i>Original. A. A.</i>	261
3, <i>a</i> . <i>Gladius fusus</i> . Operculum.	261
3, <i>b</i> . <i>Gladius fusus</i> . Shell.	261
4. <i>Terebellum subulatum</i> . <i>Original. A. A.</i>	263
4, <i>a</i> , 4, <i>b</i> . <i>Terebellum subulatum</i> . Operculum.	263
4, <i>c</i> . <i>Terebellum subulatum</i> . Shell.	263
5. <i>Aporrhais pes-pellicani</i> . <i>Original. A. A.</i>	281
5, <i>a</i> , 5, <i>b</i> . <i>Aporrhais pes-pellicani</i> . Operculum.	281
5, <i>c</i> . <i>Aporrhais pes-pellicani</i> . Shell.	281
6. <i>Struthiolaria vermis</i> . <i>Kiener's Mon. Struth. pl. 2, fig. 3.</i>	282
6, <i>a</i> . <i>Struthiolaria papulosa</i> . Operculum.	282
6, <i>b</i> . <i>Struthiolaria papulosa</i> . Shell.	282
7. <i>Halia Priamus</i> . Shell.	282

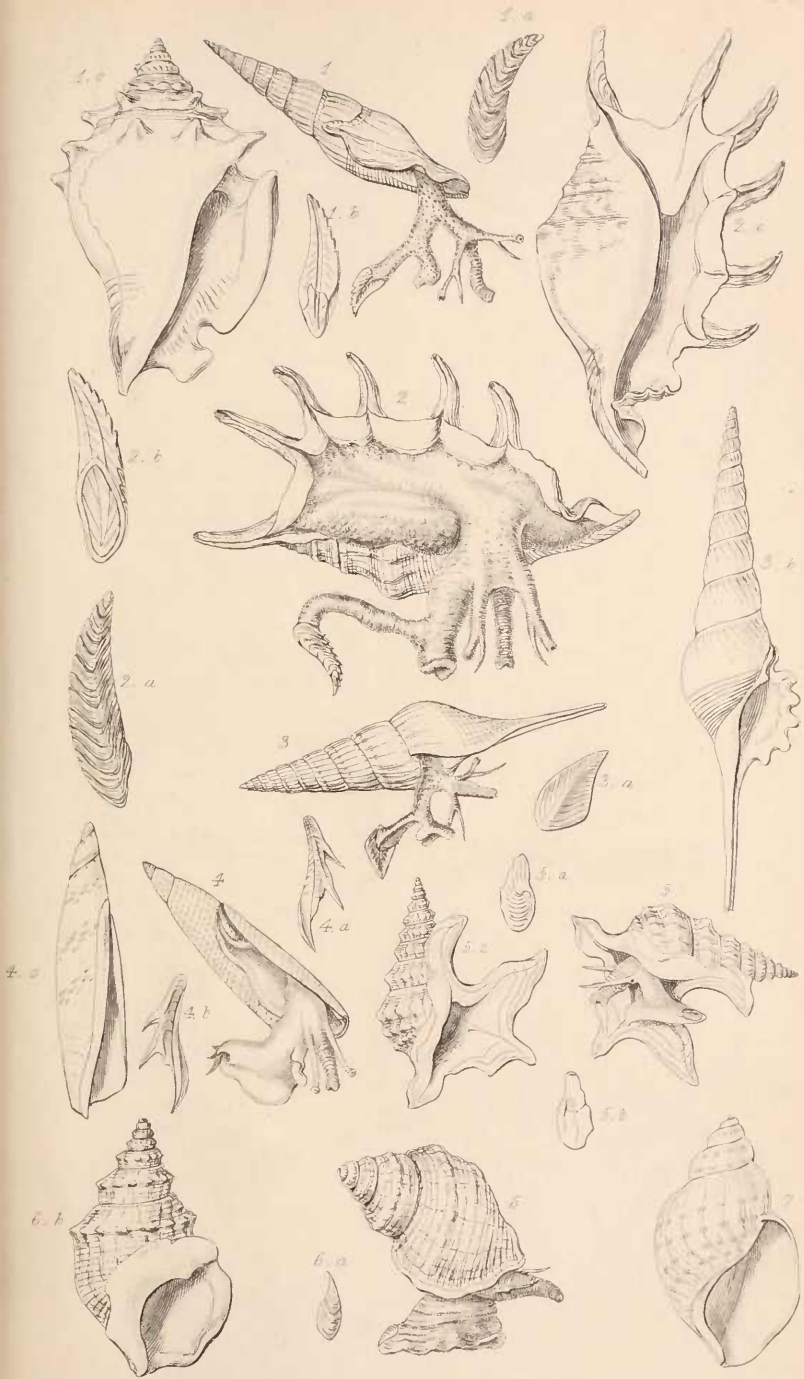

PLATE XXVIII.

Fig.	Page
1. <i>Cypræa talpa</i> . <i>Quoy et Gaim. Voy. Astrol. Moll. pl.</i> 48, <i>fig. 1.</i>	265
1, <i>a.</i> <i>Cypræa exanthema</i> . Shell.	265
2. <i>Aricia annulus</i> . <i>Original, A. A.</i>	266
2, <i>a.</i> <i>Aricia moneta</i> . Shell.	266
3. <i>Luponia tigris</i> . <i>Quoy et Gaim. Voy. Astrol. Moll. pl. 47,</i> <i>fig. 1.</i>	266
3, <i>a.</i> <i>Luponia Algoensis</i> . Shell.	266
4. <i>Cypræovula Capensis</i> . Shell.	268
5. <i>Trivia Europæa</i> . <i>Forbes and Hanley, Brit. Moll. pl.</i> <i>N, N, fig. 5.</i>	268
5, <i>a.</i> <i>Trivia Europæa</i> . Shell.	268
6. <i>Amphiperas ovum</i> . <i>Quoy et Gaim. Voy. Astrol. Moll. pl.</i> 47, <i>fig. 7.</i>	270
6, <i>a.</i> <i>Amphiperas ovum</i> . Shell.	270
7. <i>Calpurnus verrucosus</i> . <i>Original, A. A.</i>	271
7, <i>a.</i> <i>Calpurnus verrucosus</i> . Shell.	271
8. <i>Cyphoma gibbosa</i> . Shell.	271



PLATE XXIX.

Fig.	Page
1. Volva volva. <i>Original. A. A.</i> 272
1, a. Volva volva. Shell. 272
2. Simnia patula. <i>Forbes and Hanley, Brit. Moll. pl.</i> <i>N. N. fig. 1.</i> 273
2, a. Simnia patula. Shell. 273
3, 3, a. Pedicularia Sicula. Shell. 274
4. Cancellaria textilis. <i>Original. A. A.</i> 275
4, a. Cancellaria cancellata. Shell. 275
5. Admete viridula. <i>Original. A. A.</i> 278
5, a. Admete viridula. Shell. 278
6. Trichotropis borealis. <i>Forbes and Hanley, Brit. Moll.</i> <i>pl. I. I. fig. 1.</i> 279
6, a, 6, b. Trichotropis borealis. Operculum. 280
6, c. Trichotropis bicarinata. Shell. 280
7. Cerithium vulgatum. <i>Phil. En. Moll. Sic. pl. 11, fig. 4.</i>	. 284
7, a, 7, b. Cerithium vulgatum. Operculum. 284
7, c. Cerithium vulgatum, Shell. 284

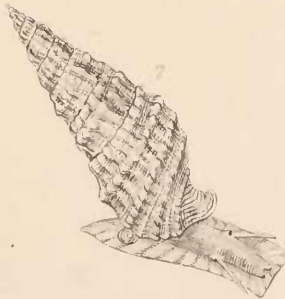
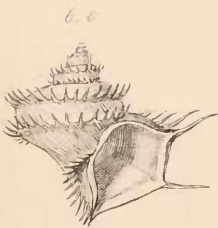
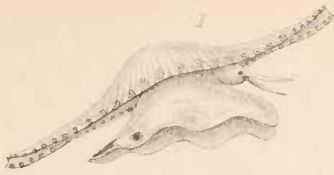

7. a

7. b

PLATE XXX.

Fig.	Page
1. <i>Vertagus vulgaris</i> . <i>Quoy et Gaim. Voy. Astrol. Moll.</i> <i>pl. 54, fig. 24.</i>	285
1, <i>a</i> , 1, <i>b</i> . <i>Vertagus vulgaris</i> . Operculum.	285
1, <i>c</i> . <i>Vertagus vulgaris</i> . Shell.	285
2. <i>Colina macrostoma</i> . Shell.	286
3. <i>Bittium reticulatum</i> . <i>Original. A. A.</i>	287
3, <i>a</i> . <i>Bittium reticulatum</i> . Operculum.	287
3, <i>b</i> . <i>Bittium reticulatum</i> . Shell.	287
4. <i>Triphoris perversus</i> . <i>Chiaje's Moll. Sic. pl. 49, fig. 34.</i>	288
4, <i>a</i> . <i>Triphoris perversus</i> . Shell.	288
5. <i>Lampania zonalis</i> . Shell.	289
5, <i>a</i> . <i>Lampania zonalis</i> . Operculum.	289
6. <i>Potamides ebeninus</i> . <i>Quoy et Gaim. Voy. Astrol. Moll.</i> <i>pl. 55, fig. 2.</i>	290
6, <i>a</i> , 6 <i>b</i> . <i>Potamides ebeninus</i> . Operculum.	290
6, <i>c</i> . <i>Potamides Pacificus</i> . Shell.	290
7. <i>Tympanotonos fuscatus</i> . <i>Adans. Hist. Sen. pl. 10, G,</i> <i>fig. 1.</i>	290
7, <i>a</i> . <i>Tympanotonos fuscatus</i> . Shell.	290
8. <i>Pyrazus palustris</i> . <i>Kiener, Mon. Cérith. pl. 1.</i>	291
8, <i>a</i> . <i>Pyrazus palustris</i> . Operculum.	291
8, <i>b</i> . <i>Pyrazus palustris</i> . Shell.	291



4, a



4

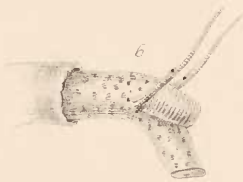

6



6, c



8, a



7



5, a



7, a

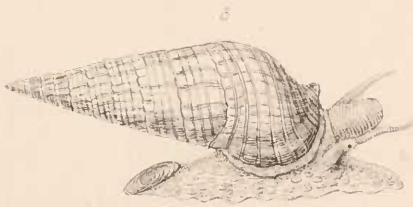

8



5, b



2, b

PLATE XXXI.

Fig.	Page
1. <i>Telescopium fuscum</i> . <i>Berk. and Hoff. Zool. Jour., vol. 5, pl. 20, fig. 1.</i>	292
1, <i>a.</i> <i>Telescopium fuscum</i> . Operculum.	292
1, <i>b.</i> <i>Telescopium fuscum</i> . Shell.	292
2. <i>Cerithidea Charbonnieri</i> . <i>Original. A. A.</i>	292
2, <i>a.</i> <i>Cerithidea decollata</i> . Operculum.	292
2, <i>b.</i> <i>Cerithidea obtusa</i> . Shell.	292
3. <i>Tiara amarula</i> . <i>Eyd. et Soul. Voy. Bonite, Moll. pl. 31, fig. 3.</i>	294
3, <i>a.</i> 3, <i>b.</i> <i>Tiara acanthica</i> . Operculum.	294
3, <i>c.</i> <i>Tiara amarula</i> . Shell.	294
4. <i>Melanella glans</i> . <i>Original. A. A.</i>	295
4, <i>a.</i> <i>Melanella glans</i> . Operculum.	295
4, <i>c.</i> <i>Melanella Hollandri</i> . Shell.	295
5. <i>Melanoides Indica</i> . <i>Eyd. et Soul. Voy. Bonite, Moll. pl. 31, fig. 12.</i>	296
5, <i>a.</i> 5, <i>b.</i> <i>Melanoides glaphyra</i> . Operculum.	296
5, <i>c.</i> <i>Melanoides aspera</i> . Shell.	296
6. <i>Ceriphasia canaliculata</i> . Shell.	297
7. <i>Pachycheilus lævissimus</i> . Shell.	298
7, <i>a.</i> 7, <i>b.</i> <i>Pachycheilus corvinus</i> . Operculum.	298
8. <i>Io fluviatilis</i> . Shell.	300
8, <i>a.</i> 8, <i>b.</i> <i>Io fluviatilis</i> . Operculum.	300

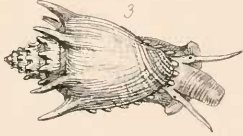

PLATE XXXII.

Fig.	Page
1. <i>Melania hastula</i> . <i>Original. A. A.</i>	301
1, a, 1, b. <i>Melania hastula</i> . Operculum.	301
1, c. <i>Melania hastula</i> . Shell.	301
2. <i>Hemisinus lineolatus</i> . Shell.	302
2, a, 2, b. <i>Hemisinus lineolatus</i> . Operculum.	302
3. <i>Vibex aurita</i> . <i>Rang. Mag. de Zool. 1832, Moll. pl. 12.</i>	303
3, a, 3, b. <i>Vibex aurita</i> . Operculum.	303
3, c. <i>Vibex aurita</i> . Shell.	303
4. <i>Gyrotoma ovoidea</i> . Shell.	305
4, a, 4, b. <i>Gyrotoma ovoidea</i> . Operculum.	305
5. <i>Tricula montana</i> . Shell.	306
5, a, 5, b. <i>Tricula montana</i> . Operculum.	306
6. <i>Leptoxis prærosa</i> . Shell.	307
6, a, 6, b. <i>Leptoxis prærosa</i> . Operculum.	307
7. <i>Pyrgula helvetica</i> . Shell.	309
8. <i>Melanopsis costata</i> . Shell.	309
8, a, 8, b. <i>Melanopsis prærosa</i> . Operculum.	309
9. <i>Faunus ater</i> . <i>Quoy et Gaim. Voy. Astrol. Moll. pl.</i> 56, fig. 40.	310
9, a, 9, b. <i>Faunus ater</i> . Operculum.	310
9, c. <i>Faunus ater</i> . Shell.	310
10. <i>Clionella buccinoides</i> . <i>Cuv. R. Anim. (Crochard), pl. 60.</i>	311
10, a, 10, b. <i>Clionella buccinoides</i> . Operculum.	311
10, c. <i>Clionella buccinoides</i> . Shell.	311

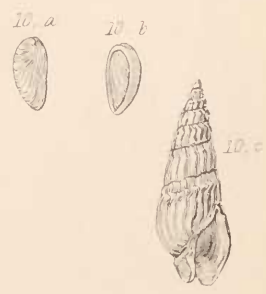
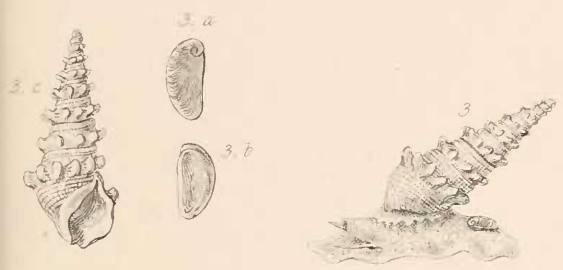



PLATE XXXIII.

Fig.	Page
1. <i>Littorina littorea</i> . <i>Original. A. A.</i>	312
1, <i>a</i> , 1, <i>b</i> . <i>Littorina littorea</i> . Operculum.	312
1, <i>c</i> . <i>Littorina littorea</i> . Shell.	312
2. <i>Tectarius pagodus</i> . <i>Quoy et Gaim. Voy. Astrol. Moll.</i> <i>pl. 62, fig. 1.</i>	315
2, <i>a</i> , 2, <i>b</i> . <i>Tectarius pagodus</i> . Operculum.	315
2, <i>c</i> . <i>Tectarius pagodus</i> . Shell.	315
3. <i>Echinella Cumingii</i> . Shell.	316
3, <i>a</i> , 3, <i>b</i> . <i>Echinella Cumingii</i> . Operculum.	316
4. <i>Modulus tectum</i> . <i>Original. A. A.</i>	316
4, <i>a</i> , 4, <i>b</i> . <i>Modulus tectum</i> . Operculum.	316
4, <i>c</i> . <i>Modulus lenticularis</i> . Shell.	316
5. <i>Risella lutea</i> . <i>Quoy et Gaim. Voy. Astrol. Moll. pl.</i> <i>62, fig. 17.</i>	317
5, <i>a</i> , 5, <i>b</i> . <i>Risella melanostoma</i> . Operculum.	317
5, <i>c</i> . <i>Risella melanostoma</i> . Shell.	317
6. <i>Lacuna divaricata</i> . <i>Forbes and Hanley, Brit. Moll. pl.</i> <i>G, G, fig. 4.</i>	318
6, <i>a</i> , 6, <i>b</i> . <i>Lacuna pallidula</i> . Operculum.	318
6, <i>c</i> . <i>Lacuna pallidula</i> . Shell.	318
7. <i>Fossar ambiguus</i> . <i>Wiegmann's Arch. 1841, pl. 5, fig. 1.</i>	319
7, <i>a</i> , 7, <i>b</i> . <i>Fossar variegatus</i> . Operculum.	319
7, <i>c</i> . <i>Fossar costatus</i> . Shell.	319
8. <i>Isapis anomala</i> . Shell.	320

1. c



1



2. c

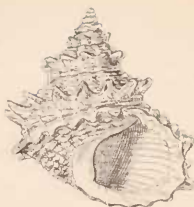

1. a



1. b



2



2. a



2. b



4. a

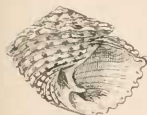

4



3



4. a



4. b



5



3. a



3. b



5. c



5. c



5. a



5. b



6



6. a



6. b



7. c



7. a



7



7. b



8



PLATE XXXIV.

Fig.	Page
1. Lithoglyphus lapidum. <i>D'Orb. Voy. Amér. Mérid. pl.</i> 47, fig. 5.	321
1, a, 1, b. Lithoglyphus naticoides. Operculum.	321
1, c. Lithoglyphus naticoides. Shell.	321
2. Planaxis nigra. <i>Quoy et Gaim. Voy. Astrol. Moll. pl.</i> 33, fig. 23.	322
2, a, 2, b. Planaxis sulcata. Operculum.	322
2, c. Planaxis sulcata. Shell.	322
3. Quoyia decollata. <i>Quoy et Gaim. Voy. Astrol. Moll. pl.</i> 33, fig. 35.	323
3, a, 3, b. Quoyia decollata. Operculum.	323
3, c. Quoyia decollata. Shell.	323
4. Holcostoma piligerum. Shell.	324
5. Litiopa melanostoma. <i>Eyd. et Soul. Voy. Bonite, Moll.</i> pl. 37, fig. 1.	324
5, a. Litiopa bombyx. Shell.	324
6. Rissoella diaphana. <i>Forbes and Hanley, Brit. Moll. pl.</i> J, J, fig. 1, a.	326
6, a, 6, b, 6, c. Rissoella diaphana. Operculum.	326
6, d. Rissoella glabra. Shell.	326
7. Hyala vitrea. <i>Forbes and Hanley, Brit. Moll. pl. M, M,</i> fig. 4.	326
7, a. Hyala vitrea. Shell.	326

1. c



1. a



1



1. b



4



2. c



2. a



2



2. b



3. c



3. a



3

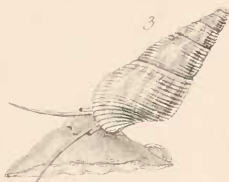

3. b



5



5. a



6. d



6



6. a



7. a



7



6. b



PLATE XXXV.

Fig.	Page
1. Rissoina Cumingii. Shell.	327
1, a, 1, b. Rissoina cœlata. Operculum.	327
2. Rissoa monodonta. <i>Phil. En. Moll. Sic. pl. 23, fig. 1.</i>	329
2, a, 2, b. Rissoa labiosa. Operculum.	329
2, c. Rissoa labiosa. Shell.	329
3. Alvania abyssicola. <i>Forbes and Hanley, Brit. Moll.</i> <i>pl. J, J, fig. 3.</i>	331
3, a. Alvania calathiscus. Shell.	331
4. Onoba striata. Shell.	331
5. Barleeia rubra. Shell.	332
6. Ceratia proxima. Shell.	333
7. Setia pulcherrima. Shell.	333
8. Cingula cingillus. <i>Original. A. A.</i>	334
8, a, 8, b. Cingula cingillus. Operculum.	334
8, c. Cingula cingillus. Shell.	334
9. Skenea planorbis. <i>Forbes and Hanley, Brit. Moll. pl.</i> <i>G, G, fig. 1, a.</i>	335
9, a, 9, b. Skenea planorbis. Operculum.	335
9, c, 9, d. Skenea planorbis. Shell.	335
10. Hydrobia ulvæ. <i>Original. A. A.</i>	335
10, a, 10, b. Hydrobia ulvæ. Operculum.	335
10, c. Hydrobia ulvæ. Shell.	335
11. Amnicola porata. Shell.	336
11, a. Amnicola porata. Operculum.	336

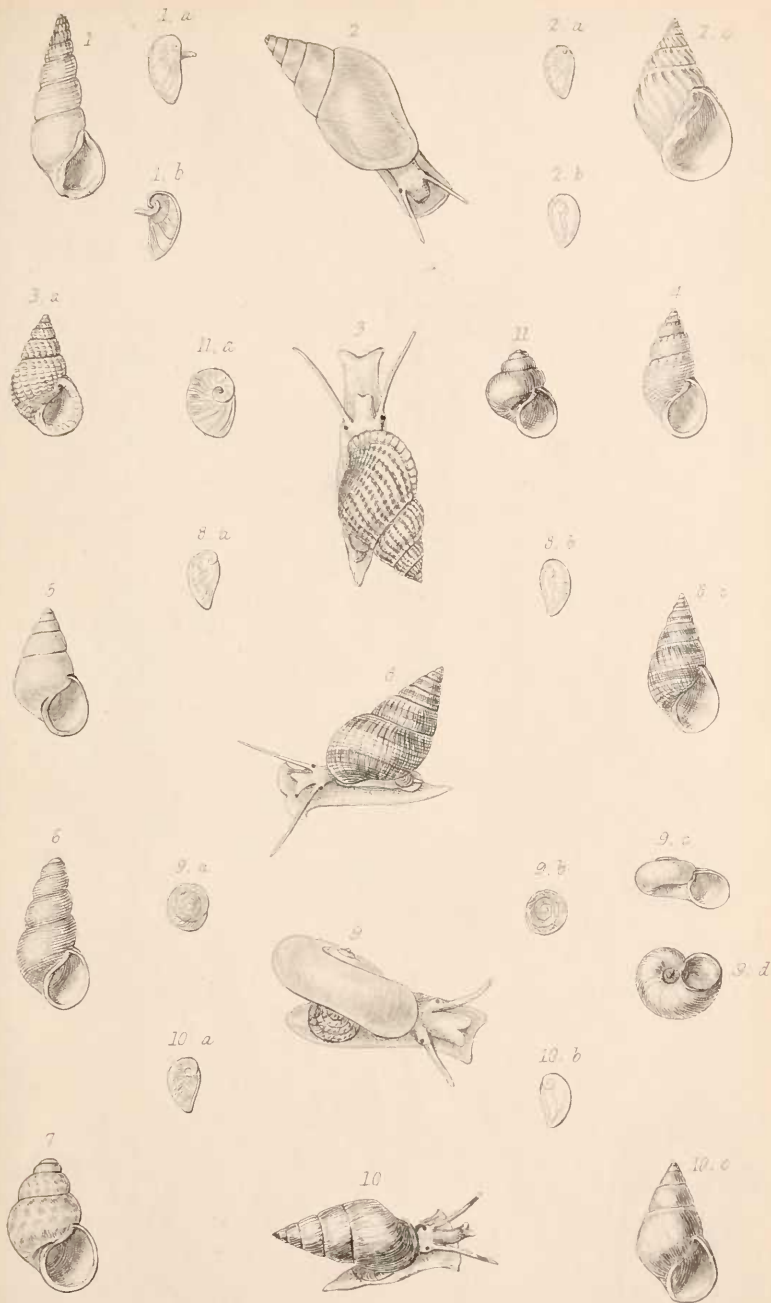

PLATE XXXVI.

Fig.	Page
1. <i>Vivipara fasciata</i> . <i>Original. A. A.</i>	338
1, <i>a</i> , 1. <i>b</i> . <i>Vivipara fasciata</i> . Operculum.	338
1, <i>c</i> . <i>Vivipara fasciata</i> . Shell.	338
2. <i>Paludomus spurcus</i> . <i>Eyd. et Soul. Voy. Bonite, Moll.</i> <i>pl. 31, fig. 28.</i>	339
2, <i>a</i> . <i>Paludomus conicus</i> . Operculum.	339
2, <i>b</i> . <i>Paludomus globulosus</i> . Shell.	339
3. <i>Tanalia aculeata</i> . Shell.	340
3, <i>a</i> , 3, <i>b</i> . <i>Tanalia Gardneri</i> . Operculum.	340
4. <i>Bithynia tentaculata</i> . <i>Original. A. A.</i>	341
4, <i>a</i> , 4, <i>b</i> . <i>Bithynia tentaculata</i> . Operculum.	341
4, <i>c</i> . <i>Bithynia tentaculata</i> . Shell.	341
5. <i>Nematura Deltæ</i> . Shell.	342
5, <i>a</i> , 5, <i>b</i> . <i>Nematura polita</i> . Operculum.	342
6. <i>Valvata cristata</i> . <i>Forbes and Hanley, Brit. Moll. pl.</i> <i>H, H, fig. 5.</i>	343
6, <i>a</i> , 6, <i>b</i> . <i>Valvata piscinalis</i> . Operculum.	343
6, <i>c</i> . <i>Valvata piscinalis</i> . Shell.	343
6, <i>d</i> . <i>Valvata (Tropidina) tricarinata</i> . Shell.	343

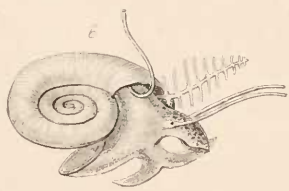
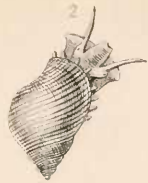
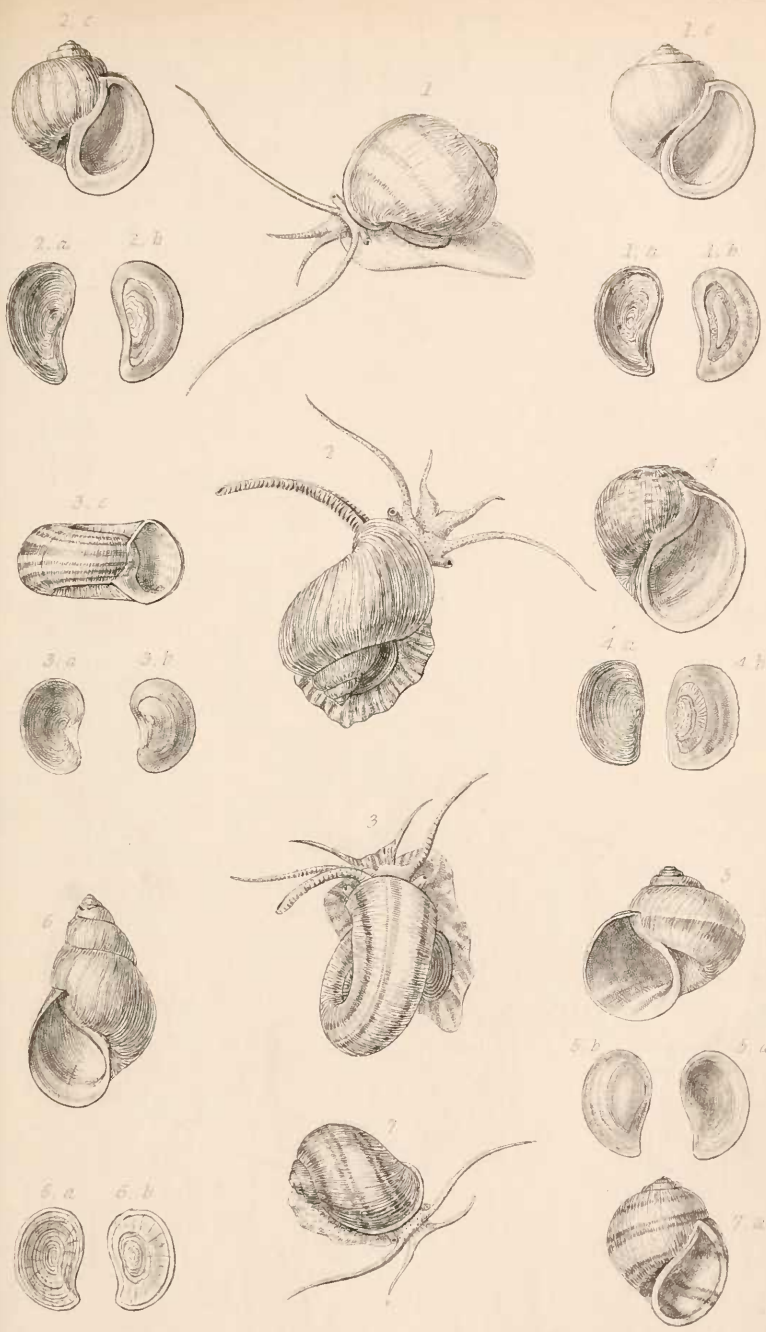

PLATE XXXVII.

Fig.	Page
1. Ampullaria fasciata. Mrs. Gray, <i>Fig. Moll. Anim. pl.</i> 47, <i>fig. 3.</i>	345
1, a, 1, b. Ampullaria ampullacea. Operculum.	345
1, c. Ampullaria ampullacea. Shell.	345
2. Pomus-scalaris. D'Orb. <i>Voy. Amér. Mérid. pl. 50, fig. 1.</i>	346
2, a, 2, b. Pomus urceus. Operculum.	346
2, c. Pomus urceus. Shell.	346
3. Marisa cornu-arietis. D'Orb. <i>Voy. Amér. Mérid. pl. 48,</i> <i>fig. 7.</i>	347
3, a, 3, b. Marisa cornu-arietis. Operculum.	348
3, c. Marisa cornu-arietis. Shell.	348
4. Pomella megastoma. Shell.	348
4, a, 4, b. Pomella megastoma. Operculum.	348
5. Lanistes Bolteniana. Shell.	349
5, a, 5, b. Lanistes Bolteniana. Operculum.	349
6. Meladomus olivaceus. Shell.	349
6, a, 6, b. Meladomus olivaceus. Operculum.	349
7. Asolene Platae. D'Orb. <i>Voy. Amér. Mérid. pl. 49, fig. 3.</i>	350
7, a. Asolene Platae. Shell.	350



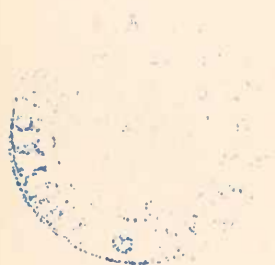



PLATE XXXVIII.

Fig.	Page
1. <i>Turritella communis</i> . <i>Original</i> . <i>A. A.</i> 351
1, <i>a</i> , 1, <i>b</i> . <i>Turritella terebra</i> . Operculum. 351
1, <i>c</i> . <i>Turritella terebra</i> . Shell. 351
2. <i>Torcula exoleta</i> . Shell. 352
3. <i>Zaria duplicata</i> . <i>Kiener, Mon. Turritella, pl. 1.</i> 353
3, <i>a</i> . <i>Zaria duplicata</i> . Shell. 353
4. <i>Mesalia brevialis</i> . Shell. 354
4, <i>a</i> , 4, <i>b</i> . <i>Mesalia brevialis</i> . Operculum. 354
5. <i>Eglisia spirata</i> . Shell. 354
6. <i>Cæcum trachea</i> . <i>Forbes and Hanley, Brit. Moll. pl.</i>	
• <i>K, K, fig. 1, a.</i> 355
6, <i>a</i> . <i>Cæcum trachea</i> . Shell. 355
7. <i>Siphonium giganteum</i> . <i>Quoy et Gaim. Voy. Astrol.</i>	
<i>Moll. pl. 67, fig. 13.</i> 357
7, <i>a</i> . <i>Siphonium giganteum</i> . Shell. 357
8. <i>Vermetus lumbricalis</i> . Shell. 357
8, <i>a</i> , 8, <i>b</i> . <i>Vermetus Hindsii</i> . Operculum. 357

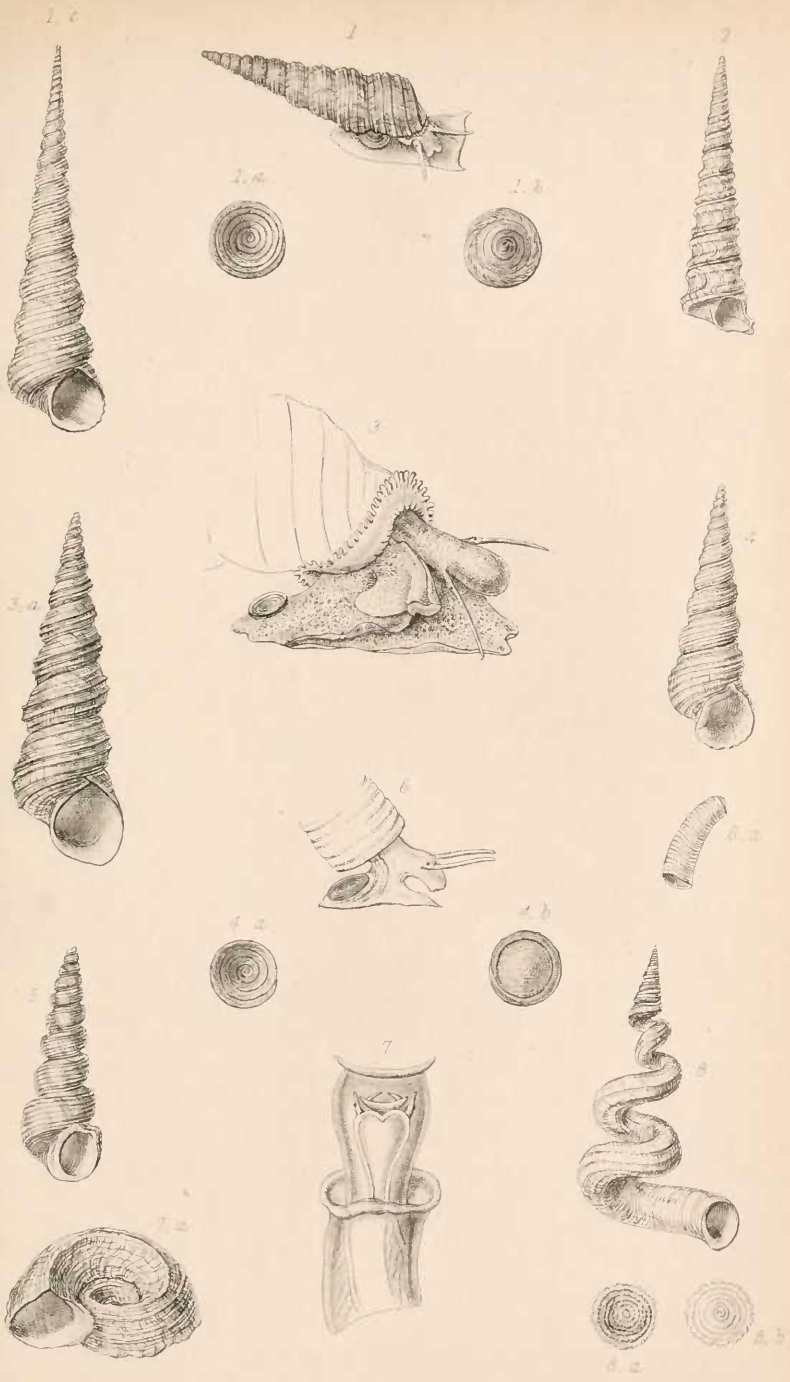

PLATE XXXIX.

Fig.	Page
1. <i>Bivonia glomerata</i> . <i>Phil. En. Moll. Sic. pl. 9, fig. 23, a.</i>	358
1, <i>a</i> , 1, <i>b</i> . <i>Bivonia glomerata</i> . Operculum.	358
1, <i>c</i> . <i>Bivonia glomerata</i> . Shell.	358
2. <i>Serpulorbis gigas</i> . <i>Phil. En. Moll. Sic. pl. 9, fig. 18.</i>	359
2, <i>a</i> . <i>Serpulorbis gigas</i> . Shell.	359
3. <i>Cladopoda arenaria</i> . <i>Quoy et Gaim. Voy. Astrol. Moll.</i> <i>pl. 67, fig. 9.</i>	359
3, <i>a</i> . <i>Cladopoda Quoyi</i> . Shell.	359
4. <i>Spiroglyphus spirorbis</i> . Shell.	360
5. <i>Tenagoda anguina</i> . <i>Phil. En. Moll. Sic. pl. 9, fig. 24.</i>	361
5, <i>a</i> , 5, <i>b</i> , 5, <i>c</i> . <i>Tenagoda anguina</i> . Operculum.	361
5, <i>d</i> . <i>Tenagoda anguina</i> . Shell.	361

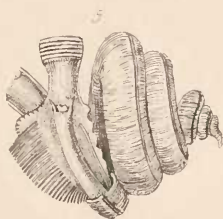
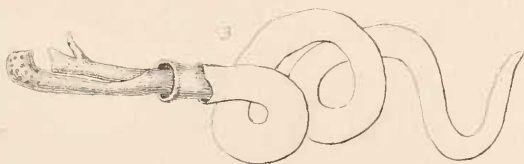

PLATE XL.

Fig.	Page
1. <i>Onustus exutus. Original. A. A.</i>	362
1, <i>a</i> , 1, <i>b</i> . <i>Onustus exutus. Operculum.</i>	362
1, <i>c</i> . <i>Onustus solaris. Shell.</i>	362
2. <i>Xenophora solarioides. Original. A. A.</i>	363
2, <i>a</i> , 2, <i>b</i> . <i>Xenophora solarioides. Operculum.</i>	363
2, <i>c</i> . <i>Xenophora trochiformis. Shell.</i>	363
3, 3, <i>a</i> . <i>Calyptra equestris. Shell.</i>	364
4. <i>Crucibulum rugosum. D'Orb. Voy. Amér. Mérid. pl. 58,</i> <i>fig. 9.</i>	365
4, <i>a</i> . <i>Crucibulum extinctorum. Shell.</i>	365
5. <i>Trochita occidentalis. Swains. Man. Malac. p. 234</i>	366
5, <i>a</i> . <i>Trochita radians. Shell.</i>	366
6. <i>Galerus Chinensis. Original. A. A.</i>	367
6, <i>a</i> . <i>Galerus Chinensis. Shell.</i>	367
7. <i>Crypta aculeata. D'Orb. Voy. Amér. Mérid. pl. 58, fig. 5.</i>	368
7, <i>a</i> . <i>Crypta fornicata. Shell.</i>	368

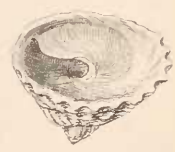
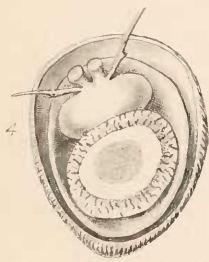
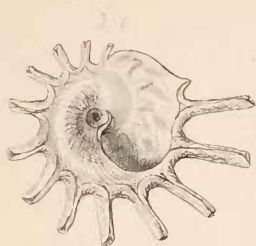

PLATE XLI.

Fig.	Page
1. <i>Capulus ungaricus</i> . <i>Forbes and Hanley, Brit. Moll.</i> <i>pl. C, C, fig. 5.*</i>	371
1, <i>a</i> . <i>Capulus ungaricus</i> . Shell.	371
2, 2, <i>a</i> . <i>Amathina tricarinata</i> . <i>Original. A. A.</i>	372
2, <i>b</i> . <i>Amathina tricarinata</i> . Shell.	372
3. <i>Cochlolepas radiata</i> . <i>Quoy et Gaim. Voy. Uranie,</i> <i>Moll. pl. 69, fig. 1.</i>	373
3, <i>a</i> , 3, <i>b</i> . <i>Cochlolepas antiquata</i> . Shell.	373
4. <i>Amalthea australis</i> . <i>Quoy et Gaim. Voy. Astrol. Moll.</i> <i>pl. 72, fig. 38.</i>	373
4, <i>a</i> . <i>Amalthea conica</i> . <i>Original. A. A.</i>	374
4, <i>b</i> , 4, <i>c</i> . <i>Amalthea conica</i> . Shell.	374
5, 5, <i>a</i> . <i>Vanicoro cancellata</i> . <i>Original. A. A.</i>	375
5, <i>b</i> , 5, <i>c</i> . <i>Vanicoro cancellata</i> . Operculum.	375
5, <i>d</i> . <i>Vanicoro cancellata</i> . Shell.	375
6. <i>Neritopsis radula</i> . Shell.	376

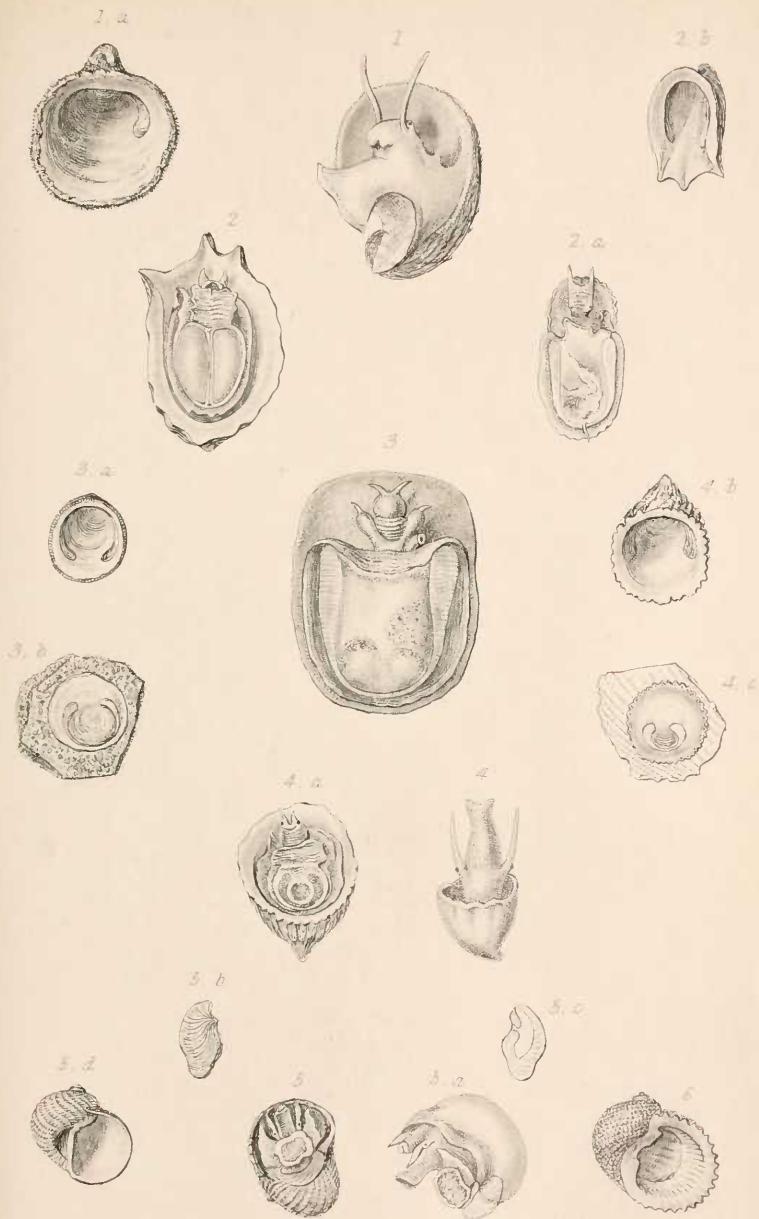

PLATE XLII.

Fig.	Page
1. <i>Nerita polita</i> . <i>Quoy et Gaim. Voy. Astrol. Moll. pl.</i> 65, <i>fig.</i> 31.	378
1, <i>a</i> , 1, <i>b</i> . <i>Nerita polita</i> . Operculum.	378
1, <i>c</i> . <i>Nerita polita</i> . Shell.	378
2. <i>Neritella pulligera</i> . <i>Quoy et Gaim. Voy. Astrol. Moll.</i> <i>pl.</i> 65, <i>fig.</i> 1.	381
2, <i>a</i> , 2 <i>b</i> . <i>Neritella pulligera</i> . Operculum.	381
2, <i>c</i> . <i>Neritella pulligera</i> . Shell.	381
3. <i>Clithon diadema</i> . <i>Original. A. A.</i>	385
3, <i>a</i> , 3, <i>b</i> . <i>Clithon diadema</i> . Operculum.	385
3, <i>c</i> . <i>Clithon coronata</i> . Shell.	385
4. <i>Catillus lineatus</i> . <i>Original. A. A.</i>	386
4, <i>a</i> , 4, <i>b</i> . <i>Catillus porcellanus</i> . Operculum.	386
4, <i>c</i> . <i>Catillus porcellanus</i> . Shell.	386
5. <i>Eutropia Tritonis</i> . <i>Quoy et Gaim. Voy. Astrol. Moll.</i> <i>pl.</i> 59, <i>fig.</i> 1.	389
5, <i>a</i> , 5, <i>b</i> . <i>Eutropia Tritonis</i> . Operculum.	389
5, <i>c</i> . <i>Eutropia Tritonis</i> . Shell.	389

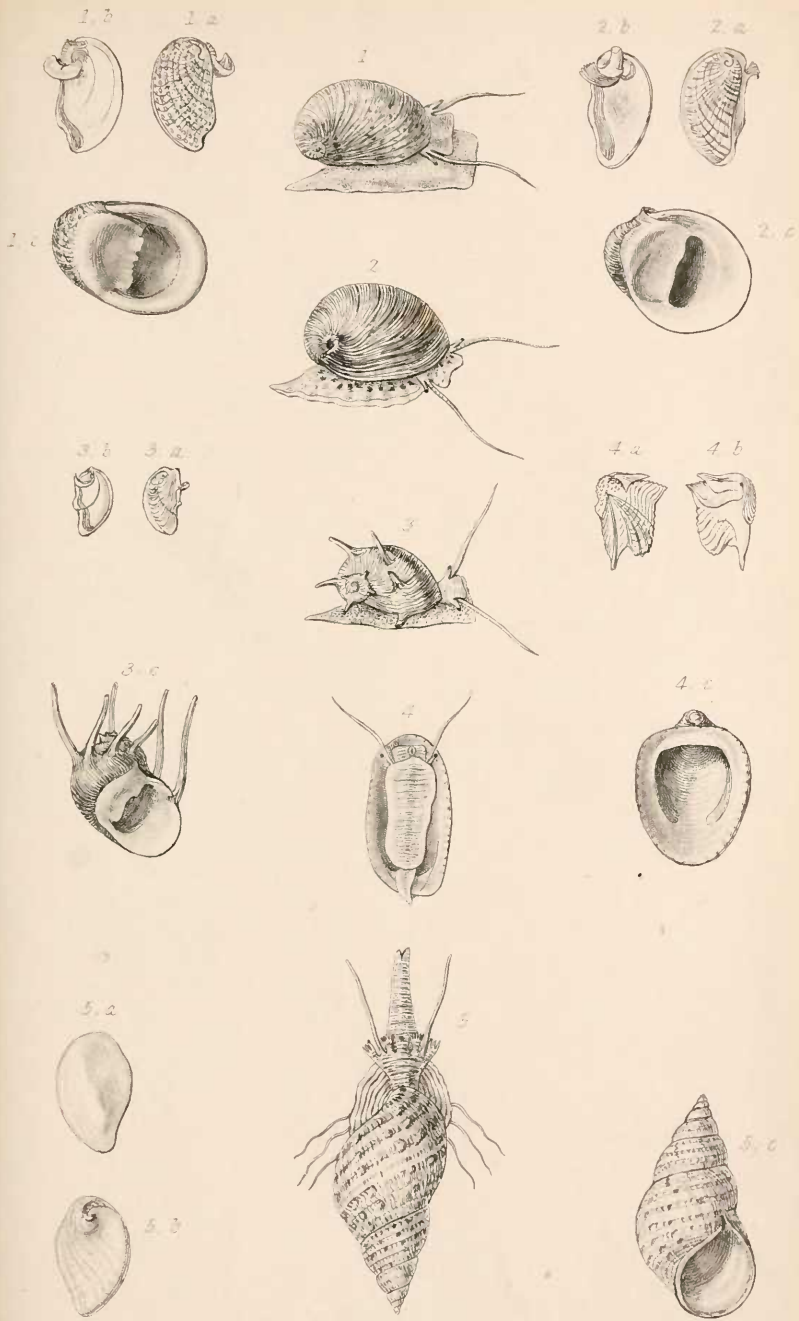

PLATE XLIII.

Fig.	Page
1. Turbo smaragdus. <i>Quoy et Gaim. Voy. Astrol. Moll.</i> <i>pl. 60, fig. 6.</i>	391
1, a, 1, b. Turbo smaragdus. Operculum.	391
1, c. Turbo marmoratus. Shell.	391
2. Senectus spinosus. <i>Quoy et Gaim. Voy. Astrol. Moll.</i> <i>pl. 60, fig. 6.</i>	392
2, a, 2, b. Senectus argyrostoma. Operculum.	392
2, c. Senectus chrysostoma. Shell.	392
3. Sarmaticus classicarius. Shell.	393
3, a, 3, b. Sarmaticus classicarius. Operculum.	393
4. Lunella undulata. <i>Quoy et Gaim. Voy. Astrol. Moll.</i> <i>pl. 60, fig. 10.</i>	394
4, a, 4, b. Lunella complanata. Operculum.	394
4, c. Lunella complanata. Shell.	394
5. Modelia granosa. Shell.	394
5, a, 5, b. Modelia granosa. Operculum.	394
6. Prisogaster niger. <i>D'Orb. Voy. Amér. Mérid. pl. 55,</i> <i>fig. 10.</i>	395
6, a, 6, b. Prisogaster niger. Operculum.	395
6, c. Prisogaster niger. Shell.	395
7. Callopoma fluctuatum. Shell.	395
7, a, 7, b. Callopoma fluctuatum. Operculum.	395

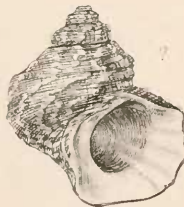
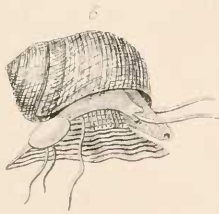
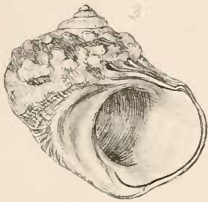
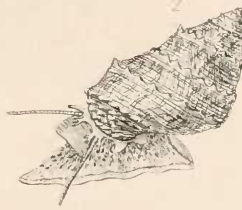
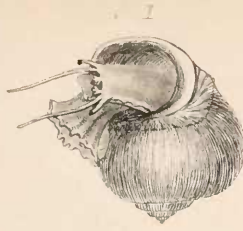

PLATE XLIV.

Fig.		Page
1.	<i>Ninella straminea.</i> <i>Quoy et Gaim. Voy. Astrol. Moll.</i> <i>pl. 60, fig. 15.</i>	396
1, a, 1, b.	<i>Ninella straminea.</i> Operculum.	396
1, c.	<i>Ninella straminea.</i> Shell.	396
2.	<i>Collonia marginata.</i> Shell.	397
2, a, 2, b.	<i>Collonia marginata.</i> Operculum.	397
3.	<i>Astralium heliotropium.</i> <i>Quoy et Gaim. Voy. Astrol.</i> <i>Moll. pl. 61, fig. 1.</i>	398
3, a, 3, b.	<i>Astralium calcar.</i> Operculum.	398
3, c.	<i>Astralium solare.</i> Shell.	398
4.	<i>Stella Spengleriana.</i> <i>Original. A. A.</i>	398
4, a, 4, b.	<i>Stella stellata.</i> Operculum.	398
4, c.	<i>Stella Spengleriana.</i> Shell.	398
5.	<i>Guildfordia triumphans.</i> Shell.	399
5, a, 5, b.	<i>Guildfordia triumphans.</i> Operculum.	399
6.	<i>Uvanilla fimbriata.</i> <i>Quoy et Gaim. Voy. Astrol. Moll.</i> <i>pl. 61, fig. 10.</i>	400
6, a, 6, b.	<i>Uvanilla olivacea.</i> Operculum.	400
6, c.	<i>Uvanilla olivacea.</i> Shell.	400
7.	<i>Pachypoma cælatum.</i> Shell.	401
7, a, 7, b.	<i>Pachypoma cælatum.</i> Operculum.	401

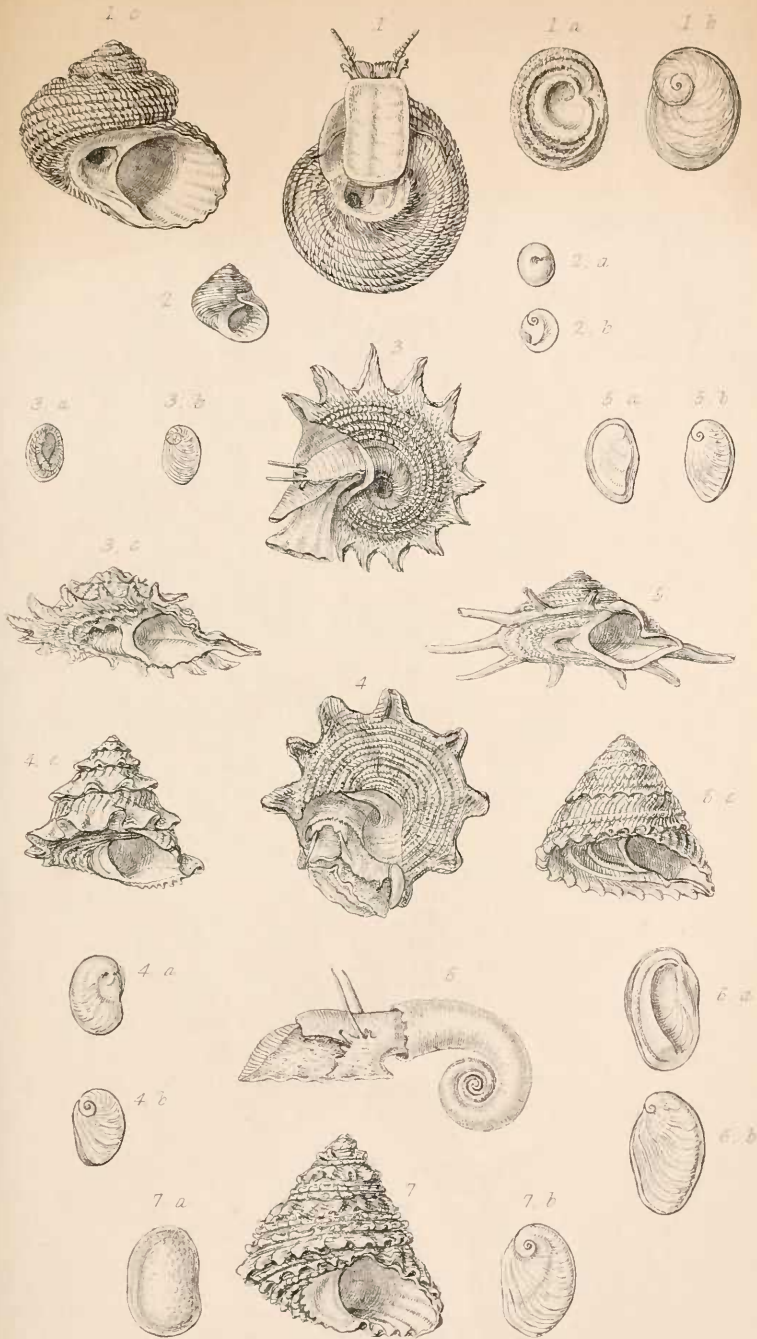

PLATE XLV.

Fig.	Page
1. <i>Lithopoma tuber.</i> Shell.	401
1, <i>a</i> , 1, <i>b.</i> <i>Lithopoma tuber.</i> Operculum.	401
2. <i>Pomaulax undosus.</i> Shell.	402
2, <i>a</i> , 2, <i>b.</i> <i>Pomaulax undosus.</i> Operculum.	402
3. <i>Cookia sulcata.</i> <i>Quoy et Gaim. Voy. Astrol. Moll. pl.</i> 60, <i>fig.</i> 20.	403
3, <i>a</i> , 3, <i>b.</i> <i>Cookia sulcata.</i> Operculum.	403
3, <i>c.</i> <i>Cookia sulcata.</i> Shell.	403
4. <i>Bolma rugosa.</i> <i>Chiaje's Poli, 3, pl. 52, fig. 45.</i>	403
4, <i>a</i> , 4, <i>b.</i> <i>Bolma rugosa.</i> Operculum.	403
4, <i>c.</i> <i>Bolma rugosa.</i> Shell.	403
5. <i>Liotia Peronii.</i> <i>Original. A. A.</i>	404
5, <i>a</i> , 5, <i>b.</i> <i>Liotia Peronii.</i> Operculum.	404
5, <i>c.</i> <i>Liotia scalarioides.</i> Shell.	404
6. <i>Cyclostrema serpuloides.</i> <i>An. and Mag. Nat. Hist., vol.</i> 8, <i>2nd ser., p.</i> 45.	405
6, <i>a.</i> <i>Cyclostrema cancellata.</i> Shell.	405
7. <i>Adeorbis subcarinata.</i> Shell.	407

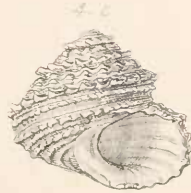
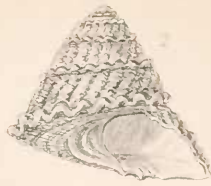
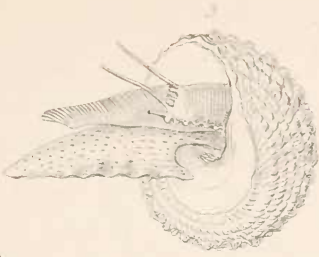

PLATE XLVI.

Fig.	Page
1. Umbonium vestiarium. Shell. 408
1, a, 1, b. Umbonium vestiarium. Operculum. 408
2. Isanda coronata. Shell. 409
2, a, 2, b. Isanda coronata. Operculum. 409
3. Camitia pulcherrima. Shell. 410
4. Chrysostoma paradoxum. Shell. 410
5. Angaria atrata. <i>Fyd. et Soul. Voy. Bonite, Moll. pl.</i> 37, fig. 32. 411
5, a, 5, b. Angaria Martinii. Operculum. 411
5, c. Angaria delphinus. Shell. 411
6. Livona pica. <i>Cuv. Anat. Moll. fig. 6.</i> 412
6, a, 6, b. Livona pica. Operculum. 412
6, c. Livona pica. Shell. 412
7. Trochus Niloticus. <i>Quoy et Gaim. Voy. Astrol. Moll.</i> pl. 62, fig. 12. 412
7, a. Trochus Niloticus. Operculum. 412
7, b. Trochus Niloticus. Shell. 412
8. Cardinalia virgata. Shell. 413

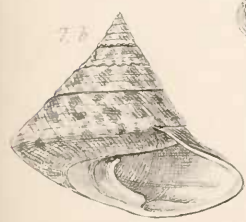
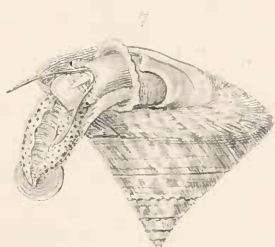



PLATE XLVII.

Fig.	Page
1. <i>Tectus fenestratus</i> . <i>Original. A. A.</i>	413
1, <i>a</i> , 1, <i>b</i> . <i>Tectus fenestratus</i> . <i>Operculum.</i>	413
1, <i>c</i> . <i>Tectus pyramis</i> . <i>Shell.</i>	413
2. <i>Polydonta Sandwichensis</i> . <i>Eyd. et Soul. Voy. Bonite,</i> <i>pl. 37, fig. 23.</i>	414
2, <i>a</i> . <i>Polydonta lineata</i> . <i>Operculum.</i>	414
2, <i>b</i> . <i>Polydonta lineata</i> . <i>Shell.</i>	414
3. <i>Clanculus Patagonicus</i> . <i>D'Orb. Voy. Amér. Mérid.</i> <i>Moll. pl. 55, fig. 2.</i>	416
3, <i>a</i> . <i>Clanculus Pharaonis</i> . <i>Shell.</i>	416
4. <i>Craspedotus Otavianus</i> . <i>Shell.</i>	417
5. <i>Monodonta canalifera</i> . <i>Quoy et Gaim. Voy. Astrol.</i> <i>Moll. pl. 64, fig. 28.</i>	417
5, <i>a</i> . <i>Monodonta labio</i> . <i>Shell.</i>	417
6. <i>Euchelus denigratus</i> . <i>Quoy et Gaim. Voy. Astrol. Moll.</i> <i>pl. 64, fig. 25.</i>	418
6, <i>a</i> . <i>Euchelus denigratus</i> . <i>Operculum.</i>	418
6, <i>b</i> . <i>Euchelus denigratus</i> . <i>Shell.</i>	418
7. <i>Diloma nigerrima</i> . <i>D'Orb. Voy. Amér. Mérid. Moll. pl.</i> <i>55, fig. 6.</i>	419
7, <i>a</i> , 7, <i>b</i> . <i>Diloma nigerrima</i> . <i>Operculum.</i>	419
7, <i>c</i> . <i>Diloma nigerrima</i> . <i>Shell.</i>	419

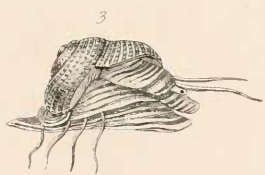
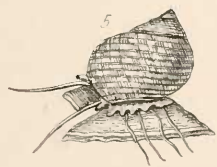
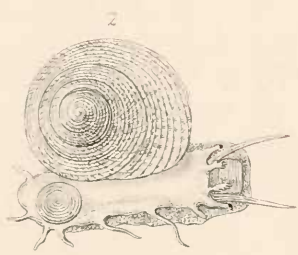



PLATE XLVIII.

Fig.	Page
1. <i>Thalotia conica</i> . Shell.	420
1, <i>a</i> , 1, <i>b</i> . <i>Thalotia pulcherrima</i> . Operculum.	420
2. <i>Ziziphinus conuloides</i> . <i>Original. A. A.</i>	421
2, <i>a</i> . <i>Ziziphinus conuloides</i> . Operculum.	421
2, <i>b</i> . <i>Ziziphinus conuloides</i> . Shell.	421
3. <i>Turcica monilifera</i> . Shell.	423
4. <i>Cantharidus iris</i> . Shell.	423
5. <i>Elenchus iriodon</i> . <i>Quoy et Gaim. Voy. Astrol. Moll. pl.</i> 63, <i>fig. 9.</i>	424
5, <i>a</i> . <i>Elenchus badius</i> . Shell.	424
6. <i>Bankivia varians</i> . Shell.	425
7. <i>Trochocochlea taniata</i> . <i>Quoy et Gaim. Voy. Astrol.</i> <i>Moll. pl. 63, fig. 16.</i>	425
7, <i>a</i> . <i>Trochocochlea constricta</i> . Operculum.	425
7, <i>b</i> . <i>Trochocochlea constricta</i> . Shell.	425
8. <i>Oxystele merula</i> . <i>Chiaje's Poli, 3, pl. 52, fig. 18.</i>	426
8, <i>a</i> , 8, <i>b</i> . <i>Oxystele merula</i> . Operculum.	426
8, <i>c</i> . <i>Oxystele merula</i> . Shell.	426
9. <i>Photina cærulescens</i> . Shell.	427
9, <i>a</i> , 9, <i>b</i> . <i>Photina cærulescens</i> . Operculum.	427



5. a



2

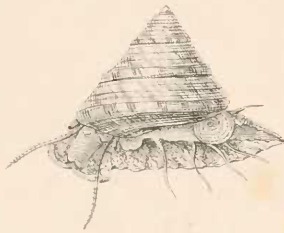

6



2. b



3



7



2. a



7. b



8. a



8. b



7. a



8. c



8



9



9. a



9. b



PLATE XLIX.

Fig.	Page
1. Chlorostoma argyrostoma. Shell.	428
1, a. Chlorostoma atrum. Operculum.	428
2. Omphalius viridulus. Shell.	429
2, a. Omphalius viridulus. Operculum.	429
3. Monilea calyculus. Shell.	430
3, a, 3, b. Monilea calyculus. Operculum.	430
4. Gibbula Magus. <i>Original. A. A.</i>	431
4, a, 4, b. Gibbula umbilicaris. Operculum.	431
4, c. Gibbula Magus. Shell.	431
5. Trochiscus Norrissii. Shell.	433
5, a, 5, b. Trochiscus Norrissii. Operculum.	433
6. Margarita helicina. <i>Forbes and Hanley, Brit. Moll. pl.</i> <i>C, C, fig. 4.</i>	433
6, a, 6, b. Margarita helicina. Operculum.	433
6, c. Margarita helicina. Shell.	433
7. Vitrinella valvatoides. Shell.	434
8, 8, a. Stomatella maculata. <i>Quoy et Gaim. Voy. Astrol.</i> <i>Moll. pl. 66, bis, fig. 13, 15.</i>	435
8, b, 8, c. Stomatella sulcifera. Operculum.	435
8, d. Stomatella imbricata. Shell.	435
9, 9, a, 9, b. Stomatia rubra. <i>Original. A. A.</i>	436
9, c. Stomatia phymotis. Shell.	436



PLATE L.

Fig.		Page
1, 1, <i>a</i> , 1, <i>b</i> .	Microtis tuberculata. <i>Original</i> A. A.	. 437
1, <i>c</i> .	Microtis tuberculata. Shell.	. 437
2. 2, <i>a</i> .	Gena planulata. <i>Original</i> . A. A.	. 438
2, <i>b</i> .	Gena lutea. Shell.	. 438
3.	Broderipia rosea. Shell.	. 438
4.	Anatomus crispatus. Shell.	. 439
5, 5, <i>a</i> .	Haliotis glabra. <i>Original</i> . A. A.	. 441
5, <i>b</i> .	Haliotis tuberculata. Shell.	. 441
6, 6, <i>a</i> .	Teinotis asinina. <i>Original</i> . A. A.	. 442
6, <i>b</i> .	Teinotis asinina. Shell.	. 442
7.	Padollus tricostalis. Shell.	. 443

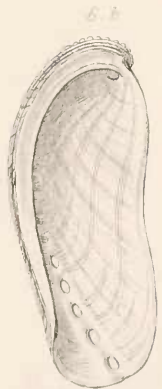

PLATE LI.

Fig.	Page
1. Fissurella maxima. <i>D'Orb. Voy. Amer. Mérid. pl. 64,</i> <i>fig. 4.</i>	445
1, a. Fissurella picta. Shell.	445
2. Lucapina reticulata. <i>Original. A. A.</i>	447
2, a. Lucapina crenulata. Shell.	447
3. Clypidella pustula. <i>Original. A. A.</i>	448
3, a. Clypidella pustula. Shell.	448
4. Fissurellidæa hiantula. <i>D'Orb. Voy. Amér. Mérid. pl. 63,</i> <i>fig. 6.</i>	449
4, a. Fissurellidæa hiantula. Shell.	449
5. Macrochisma maxima. Shell.	449
6. Pupillia apertura. <i>Krauss, Sud Afric Moll. pl. 4,</i> <i>fig. 11.</i>	450
6, a, 6, b. Pupillia apertura. Shell.	450
7. Cemoria Noachina. <i>Forbes and Hanley, Brit. Moll.</i> <i>pl. B, B, fig. 4.</i>	451
7, a, 7, b. Cemoria Noachina. <i>Original A. A.</i>	451
7, c, 7, d. Cemoria Noachina. Shell.	451
8. Rimula exquisita. Shell.	451
9. Emarginula rosea. <i>Original. A. A.</i>	452
9, a. Emarginula crassa. Shell.	452
10. Scutus unguis. <i>Quoy et Gaim. Voy. Astrol. Moll. pl.</i> <i>69, fig. 2.</i>	454
10, a. Scutus unguis. Shell.	454

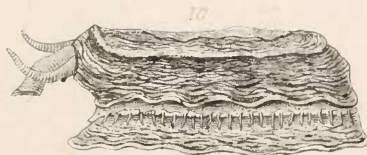
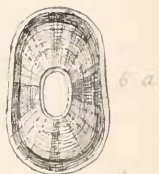
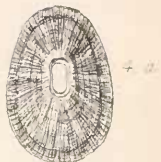
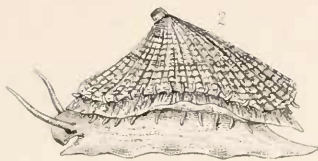
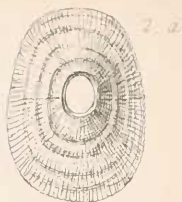

PLATE LIII.

Fig.	Page.
1. Dentalium vulgare. <i>Mém. de la Soc. D'Hist. Nat.</i> <i>Desh. Mon. Dent. pl. 16, fig. 1.</i>	456
1, a. Dentalium arcuatum. Shell.	456
2. Antalis semistriolata. <i>Linn. Trans. vol. 17, pl. 3,</i> <i>fig. 4.</i>	457
2, a. Antalis entalis. Shell.	457
3, 3, a. Tectura testudinalis. <i>Original. A. A.</i>	459
3, b. Tectura testudinalis. Shell.	459
4, 4, a. Scurria scurra. <i>D'Orb. Voy. Amér. Mérid, pl. 64,</i> <i>fig. 11, 12.</i>	460
4, b. Scurria scurra. Shell.	460
5. Helcion pectinatus. Shell.	460
6, 6, a. Scutellina ferruginea. <i>Original. A. A.</i>	461
6, b. Scutellina crenulata. Shell.	461
6, c. Scutellina (Iothia) fulva. Shell.	461
7. Lepeta cæca. <i>Forbes and Hanley, Brit. Moll. pl. A, A,</i> <i>fig. 4.</i>	462
7, a. Lepeta cæca. Shell.	462
8. Gadinia Garnotii. <i>Wiegmann's Arch. 1839, pl. 3, fig. 3.</i>	463
8, a. Gadinia Afra. Shell.	463
9. Patella vulgata. <i>Original. A. A.</i>	464
9, a. Patella testudinaria. Shell.	464
10. Nacella pellucida. <i>Original. A. A.</i>	467
10, a. Nacella cymbalaria. Shell.	467

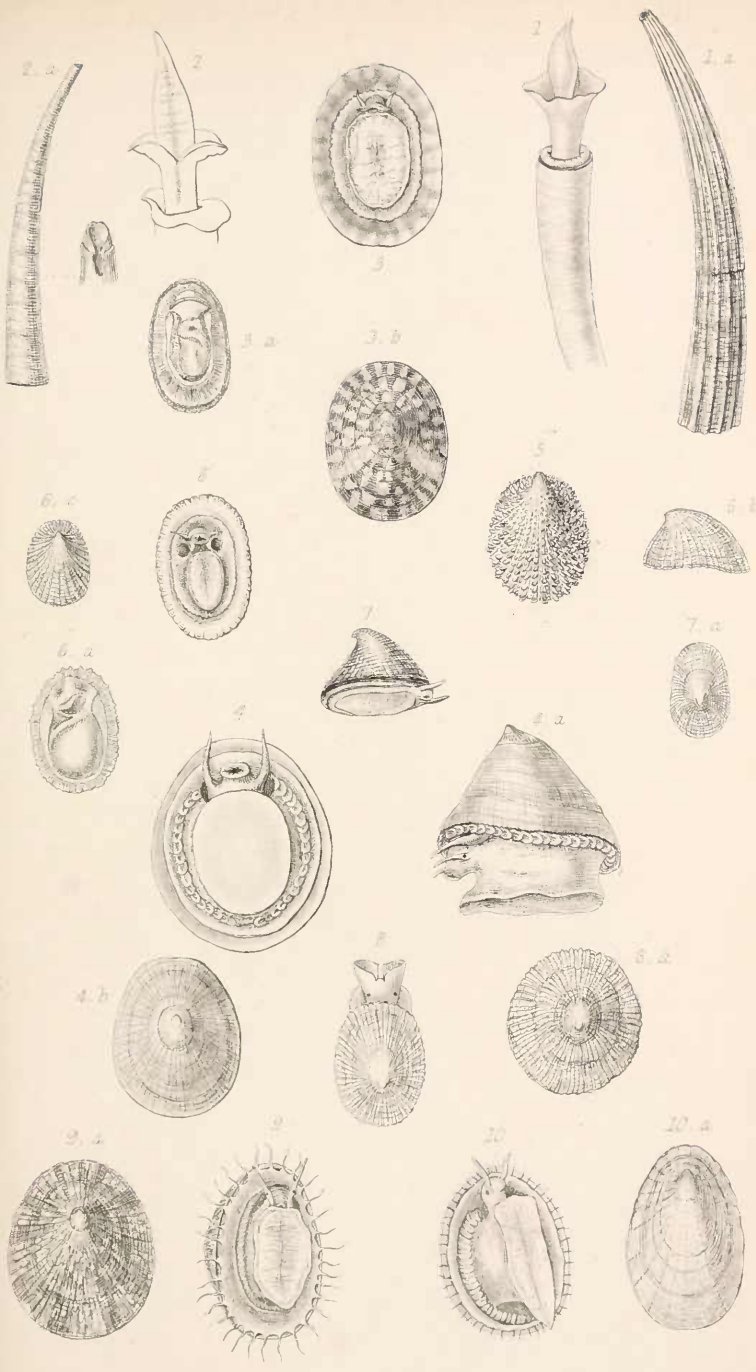

PLATE LIII.

Fig.	Page.
1. <i>Lophyrus squamosus</i>	469
2. 2, <i>a</i> . <i>Callochiton fuliginatus</i> . <i>Original. A. A.</i>	471
2, <i>b</i> . <i>Callochiton lævis</i>	471
3. <i>Lepidopleurus limaciformis</i> . <i>Original. A. A.</i>	471
3, <i>a</i> . <i>Lepidopleurus Cajetanus</i>	471
3, <i>b</i> . <i>Lepidopleurus pectinatus</i>	471
4. <i>Leptochiton asellus</i> . <i>Forbes and Hanley, Brit. Moll.</i>	
<i>pl. A, A, fig. 5.</i>	472
4, <i>a</i> . <i>Leptochiton cinereus</i>	472
5. <i>Tonicia elegans</i> . <i>Original. A. A.</i>	473
5, <i>a</i> . <i>Tonicia elegans</i>	473

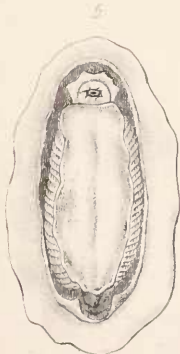

PLATE LIV.

Fig.		Page.
1.	Chiton brevispinosus. <i>Original.</i> A. A. 474
1, a.	Chiton aculeatus. 474
2.	Chætopleura Peruviana. 475
3.	Onithochiton undulatus. 476
4.	Enoplochiton niger. 476
5.	Lorica cimolia. 477
6.	Schizochiton incisus. <i>Original.</i> A. A. 478
6, a.	Schizochiton incisus. 478
7.	Mopalia Hindsii. 478
8.	Katharina tunicata. 479

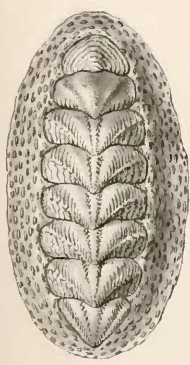
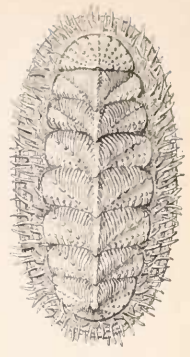
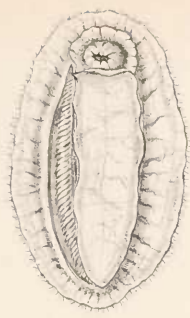
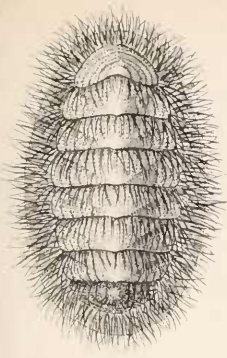



PLATE LV.

Fig.		Page.
1, 1, a.	Cryptochiton Stelleri. <i>Midd. Beitr. Mal. Ross.</i>	
	<i>pt. 1, pl. 1, fig. 1, 2.</i>	. 479
2.	Amicula vestita. 480
3.	Plaxiphora Carmichaelis. 481
4.	Cryptoconchus porosus. 482
5.	Acanthochites fascicularis. 482
6.	Cryptoplax fasciata. <i>Original. A. A.</i>	. 483
6, a.	Cryptoplax fasciata. 483

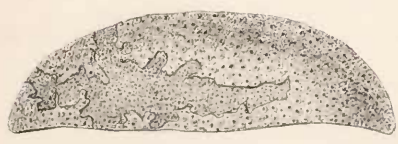
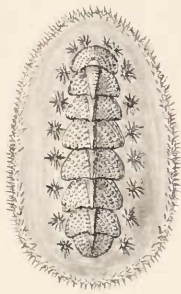
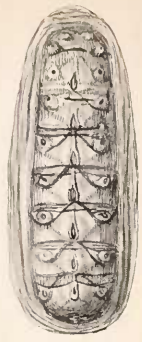
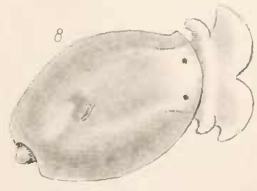
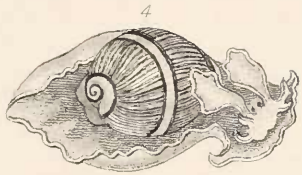

PLATE LVI.

Fig.		Vol.	Page.
1.	Actæon tornatilis. <i>Wiegmann's Arch.</i> 1841, <i>pl.</i> 5, <i>fig.</i> 10.	II.	4
1, a.	Actæon tornatilis. Shell.	,,	4
2.	2, a. Buccinulus solidulus. <i>Original.</i> <i>A. A.</i>	,,	5
2, b, 2, c.	Buccinulus solidulus. Operculum.	,,	5
2, d.	Buccinulus solidulus. Shell.	,,	5
3.	Aplustrum aplustre. <i>Original.</i> <i>A. A.</i>	,,	7
3, a.	Aplustrum aplustre. Shell.	,,	7
4.	Hydatina circulata. <i>Original.</i> <i>A. A.</i>	,,	7
4, a.	Hydatina physis. Shell.	,,	7
5.	Bullina undata. <i>Chiaje's Poli</i> , 3, <i>pl.</i> 46, <i>fig.</i> 29.	,,	8
5, a.	Bullina undata. Shell.	,,	8
6.	Cylichna cylindracea. <i>Forbes and Hanley, Brit.</i> <i>Moll. pl.</i> V, V, <i>fig.</i> 3.	,,	10
6, a.	Cylichna cylindracea. Shell.	,,	10
7.	Utriculus obtusus. Shell.	,,	11
8.	Diaphana hyalina. <i>Forbes and Hanley, Brit.</i> <i>Moll. pl.</i> U, U, <i>fig.</i> 2, a.	,,	12
8, a.	Diaphana hyalina. Shell.	,,	12
9.	Tornatina truncata. <i>Forbes and Hanley, Brit.</i> <i>Moll. pl.</i> V, V, <i>fig.</i> 4.	,,	13
9, a.	Tornatina voluta. Shell.	,,	13
10.	Volvula rostrata. Shell.	,,	14



J. Adams del.

J. Van der Horst sculp.

PLATE LVII.

Fig.		Vol.	Page.
1.	Bulla ampulla. <i>Original. A. A.</i>	II.	16
1, a.	Bulla ampulla. Shell.	..	16
2.	Haminea hydatis. <i>D'Orb. Voy. Amér. Mérid. pl.</i>		
	19, fig. 4.	..	17
2, a.	Haminea hydatis. Shell.	..	17
3.	Akera soluta. <i>Original. A. A.</i>	..	18
3, a.	Akera soluta. Shell.	..	18
4.	Scaphander lignarius. <i>Forbes and Hanley, Brit.</i>		
	<i>Moll. pl. V, V, fig. 5.</i>	..	19
4, a.	Scaphander lignarius. Shell.	..	19
5.	Atys Cranchii. <i>Forbes and Hanley, Brit. Moll.</i>		
	<i>pl. V, V, fig. 2.</i>	..	20
5, a.	Atys naucum. Shell.	..	20
6.	Physema hiemalis. Shell.	..	21
7.	Smaragdinella viridis. <i>Original. A. A.</i>	..	22
7, a.	Smaragdinella viridis. Shell.	..	22
8.	Philine aperta. <i>Original. A. A.</i>	..	25
8, a.	Philine aperta. Shell.	..	25

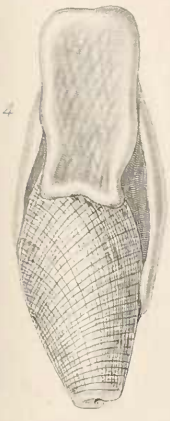

THE HISTORY OF

The history of the world is a vast and complex subject, encompassing the lives and actions of countless individuals and the events that have shaped our planet. From the dawn of civilization to the present day, the human story is one of constant change and evolution. The study of history allows us to understand the forces that have driven progress and the challenges we have overcome. It provides a context for our current world and offers insights into the future. The history of the world is a testament to the resilience and ingenuity of the human spirit.

PLATE LVIII.

Fig.	Vol. Page.
1. <i>Cryptophthalmus olivaceus</i> . <i>Ehrenb. Sym. Phy.</i> <i>pl. 1, fig. 2.</i>	II. 23
1, <i>a</i> , 1, <i>b</i> . <i>Cryptophthalmus olivaceus</i> . Shell. <i>Rüpp.</i> <i>Atlas. Reise Nörd. Afr. pl. 11, fig. 2, c, 2, d.</i>	,, 23
2. <i>Phanerophthalmus luteus</i> . <i>Quoy and Gaim. Voy.</i> <i>Astrol. Moll. pl. 26, fig. 40.</i>	,, 26
2, <i>a</i> . <i>Phanerophthalmus luteus</i> . Shell. <i>Quoy and</i> <i>Gaim. Voy. Astrol. Moll. pl. 26, fig. 43.</i>	,, 26
3. <i>Chelidonura hirundinina</i> . <i>Quoy and Gaim. Voy.</i> <i>Astrol. Moll. pl. 26, fig. 20.</i>	,, 27
3, <i>a</i> , 3, <i>b</i> . <i>Chelidonura hirundinina</i> . Shell.	,, 27
4. <i>Aglaiia lineolata</i> . <i>Original. A. A.</i>	,, 27
4, <i>a</i> . <i>Aglaiia depicta</i> . Shell. <i>Cantr. Mém. Brux.</i> <i>vol. 13, pl. 2, fig. 2, b.</i>	,, 27
5, 5, <i>a</i> . <i>Posterobranchæa maculata</i> . <i>D'Orb. Voy.</i> <i>Amér. Mérid. pl. 17, fig. 6, 7.</i>	,, 28
6. <i>Gasteropteron Meckelii</i> . <i>Blainv. Man. de Malac.</i> <i>pl. 45, fig. 5.</i>	,, 29
7. <i>Atlas Peronii</i> . <i>Blainv. Man. de Malac. pl. 45.</i> <i>fig. 6.</i>	,, 29

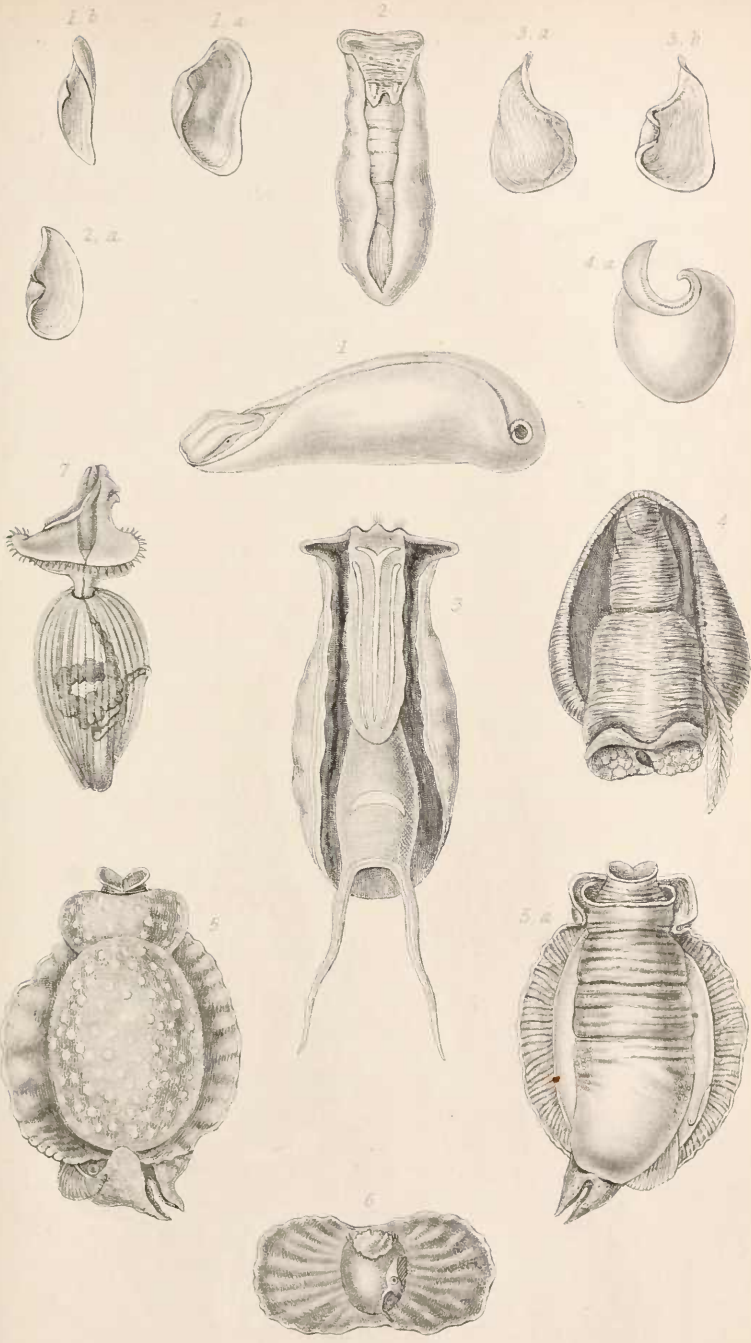

1871

Faint, illegible text, possibly bleed-through from the reverse side of the page.

PLATE LIX.

Fig.		Vol.	Page.
1.	Lophocercus Sieboldii. <i>Original.</i> A, A.	II.	30
1,	a. Lophocercus Sieboldii. Shell.	,,	30
2.	Lobiger Philippii. <i>An. Scien. Nat. 3rd. ser. vol.</i> VII., pl. 2, fig. 1.	,,	31
2,	a. Lobiger Philippii. Shell.	,,	31
3.	Dolabella scapula. <i>Original.</i> A. A.	,,	32
3,	a. Dolabella scapula. Shell.	,,	32
4.	Dolabrifera Cuvieri. <i>Rang. Hist. Nat. Aplys.</i> pl. 4, fig. 1.	,,	33
4,	a. Dolabrifera Cuvieri. Shell.	,,	33
5.	Aplysia hybrida. <i>Original.</i> A. A.	,,	34
5,	a. Aplysia depilans. Shell.	,,	34
6.	Syphonotus geographicus. <i>Zool. Voy. Sam. Moll.</i> pl. 18, fig. 1.	,,	35
7.	Aclesia Pleii, <i>Rang. Hist. Nat. Aplys. pl. 21,</i> fig. 1.	,,	35

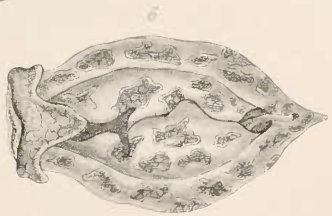
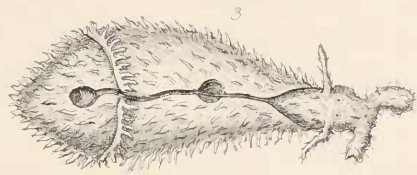
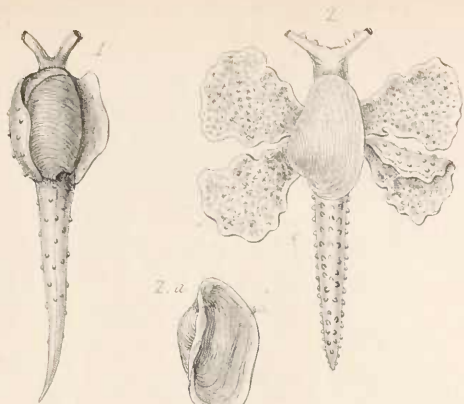
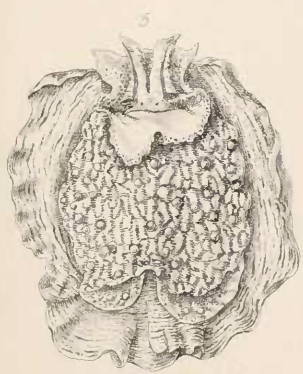
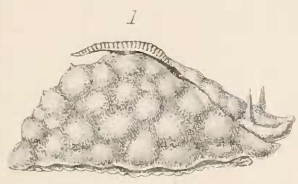

PLATE LX.

Fig.		Vol.	Page.
1.	Notarchus gelatinosus. <i>Rang. Hist. Nat. Aplys.</i> <i>pl. 23, fig. 2.</i>	II.	36
2.	Bursatella Leachii. <i>Rang. Hist. Nat. Aplys.</i> <i>pl. 23, fig. 8.</i>	„	36
3.	Stylocheilus longicauda. <i>Quoy et Gaim. Voy.</i> <i>Uranie, Moll. pl. 66, fig. 8.</i>	„	37
4, 4, a.	Pleurobranchus citrinus. <i>Rüpp. Atlas. Reise</i> <i>Nörd. Afr. pl. 5, fig. 1, b, 1, c.</i>	„	38
4, b.	Pleurobranchus plumula. <i>Shell.</i>	„	38
5, 5, a.	Oscanius dilatipes. <i>Original. A. A.</i>	„	39
5, b.	Oscanius membranaceus. <i>Shell.</i>	„	39



1713

1. The first part of the book is devoted to a general history of the country, from the earliest times to the present. It is written in a clear and concise style, and is well adapted for the use of the general reader.

2. The second part of the book is devoted to a description of the country, and is written in a more detailed and scientific style. It is well adapted for the use of the student and the professional man.

3. The third part of the book is devoted to a description of the people, and is written in a more detailed and scientific style. It is well adapted for the use of the student and the professional man.

4. The fourth part of the book is devoted to a description of the government, and is written in a more detailed and scientific style. It is well adapted for the use of the student and the professional man.

5. The fifth part of the book is devoted to a description of the commerce, and is written in a more detailed and scientific style. It is well adapted for the use of the student and the professional man.

6. The sixth part of the book is devoted to a description of the industry, and is written in a more detailed and scientific style. It is well adapted for the use of the student and the professional man.

7. The seventh part of the book is devoted to a description of the agriculture, and is written in a more detailed and scientific style. It is well adapted for the use of the student and the professional man.

8. The eighth part of the book is devoted to a description of the arts and manufactures, and is written in a more detailed and scientific style. It is well adapted for the use of the student and the professional man.

9. The ninth part of the book is devoted to a description of the education, and is written in a more detailed and scientific style. It is well adapted for the use of the student and the professional man.

10. The tenth part of the book is devoted to a description of the religion, and is written in a more detailed and scientific style. It is well adapted for the use of the student and the professional man.

PLATE LXI.

Fig.		Vol.	Page.
1, 1, a.	Neda luniceps. <i>Original.</i> A. A.	II.	40
2, 2, a.	Pleurobranchæa Meckelii. <i>M. E. Gray, Fig.</i> <i>Moll. Anim. pl. 220, fig. 3, 3, a.</i>	,,	40
3.	Operculatum Mediterraneum. <i>Phil. En. Moll.</i> <i>Sic. pl. 7, fig. 11.</i>	,,	41
3, a.	Operculatum læve. <i>Shell.</i>	,,	41
4.	Tylodina punctulata. <i>Phil. En. Moll. Sic. pl. 7,</i> <i>fig. 8, a.</i>	,,	42
4, a.	Tylodina punctulata. <i>Shell.</i>	,,	42
5.	Runcina Hancocki. <i>Original.</i> A. A.	,,	43

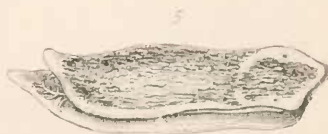
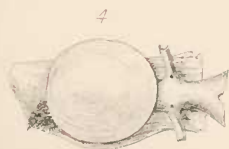
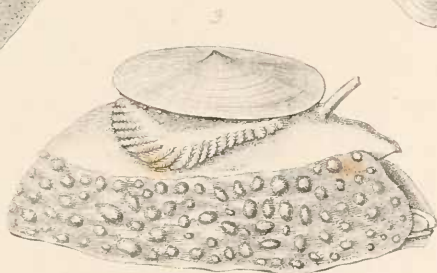
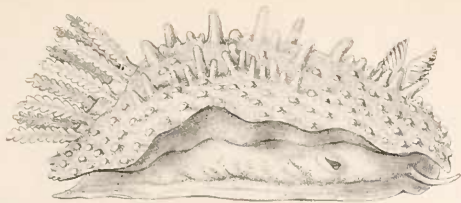
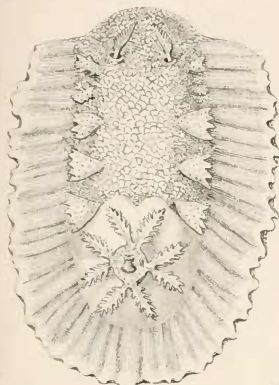

PLATE LXII.

Fig.		Vol.	Page.
1.	Glossodoris Bertheloti. <i>D'Orb. Hist. Nat. Canar.</i> <i>pl. 4, fig. 8.</i>	II.	49
2.	Actinodoris flammulata. <i>Quoy and Gaim. Voy.</i> <i>Astrol. Moll. pl. 17, fig. 6.</i>	,,	49
3.	Asteronotus cruentus. <i>M. E. Gray, Fig. Moll.</i> <i>Anim. pl. 226, fig. 2.</i>	,,	50
4.	Actinocyclus grandiflora. <i>Rapp, Act. Acad. Nat.</i> <i>Cur. XIII. pl. 27, fig. 3.</i>	,,	50
5.	Doris Johnstoni. <i>Alder and Hanc. Mon. Brit.</i> <i>Nud. Moll. Fam. 1, pl. 5.</i>	,,	51
6.	Ceratodoris eolida. <i>Quoy and Gaim. Voy. Astrol.</i> <i>Moll. pl. 18, fig. 11.</i>	,,	52
7.	Goniodoris Whitei. <i>Original. A. A.</i>	,,	52
8.	Ægires punctilucens. <i>Alder and Hanc. Mon.</i> <i>Brit. Nud. Moll. Fam. 1, pl. 21.</i>	,,	54
9.	Polycera Lessonii. <i>Original. A. A.</i>	,,	54



1



2

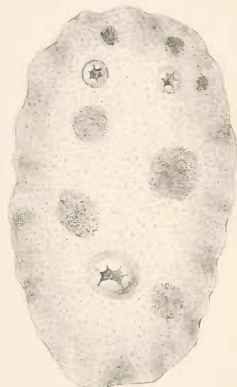

3



4



5

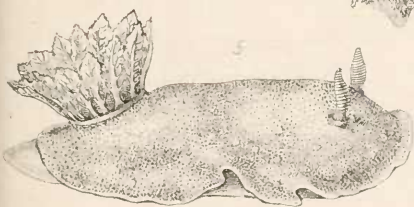

6

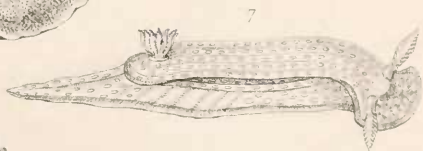

7

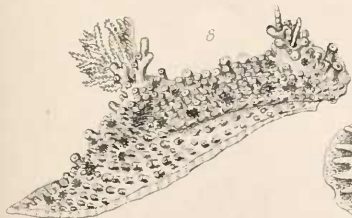

8



9



PLATE LXIII.

Fig.		Vol.	Page.
1.	<i>Thecacera pennigera</i> . <i>Original. A. A.</i>	. II.	55
2.	<i>Plocamophorus ocellatus</i> . <i>Rüpp. Atlas. Reise Nörd.</i> <i>Afr. pl. 5, fig. 3, a.</i> , ,	55
3.	<i>Ceratosoma cornigerum</i> . <i>Original. A. A.</i> , ,	56
4.	<i>Acanthodoris pilosa</i> . <i>Original. A. A.</i> , ,	56
5.	<i>Casella Gouldii</i> . <i>Original. A. A.</i> , ,	57
6.	<i>Pelagella Paretii</i> . <i>M. E. Gray, Fig. Moll. Anim.</i> <i>pl. 220, fig. 2.</i> , ,	57
7.	<i>Onchidoris pusilla</i> . <i>Alder and Hancock. Mon. Brit.</i> <i>Nud. Moll. Fam. 1, pl. 13.</i> , ,	58
8.	<i>Villiersia scutigera</i> . <i>D'Orb. Mag. de Zool. 1837,</i> <i>pl. 109, fig. 1.</i> , ,	58
9.	<i>Hexabranchnus Adamsii</i> . <i>Original. A. A.</i> , ,	59
10.	<i>Heptabranchnus Burnettii</i> . <i>Original. A. A.</i> , ,	59

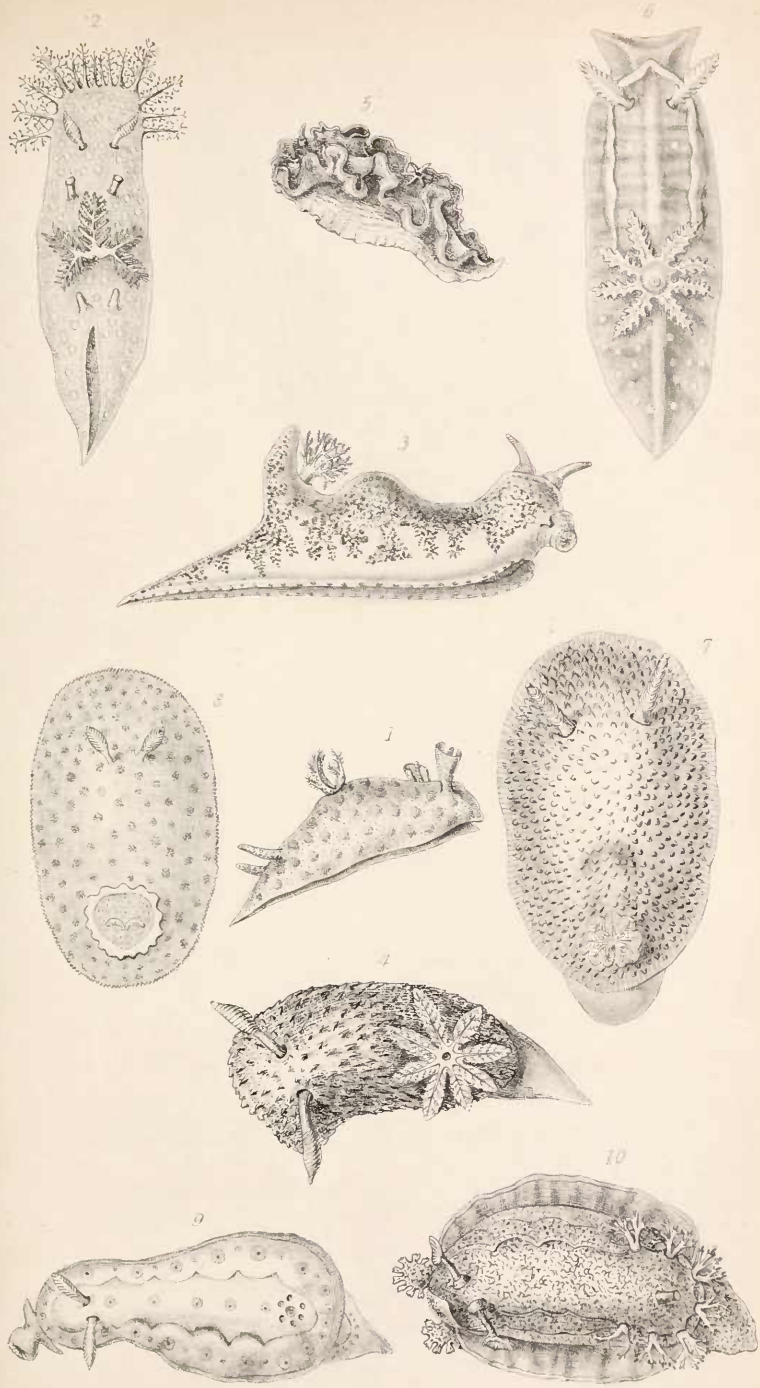

Ed. Adams del.

J. G. Smith sc.

PLATE LXIV.

Fig.		Vol.	Page.
1.	<i>Atagema carinata.</i> <i>Quoy et Gaim. Voy. Astrol.</i> <i>Moll. pl. 16, fig. 10.</i>	II.	60
2.	<i>Triopa clavigera.</i> <i>Alder and Hanc. Mon. Brit.</i> <i>Nud. Moll. Fam. 1, pl. 20.</i>	„	61
3.	<i>Idalia aspersa.</i> <i>Alder and Hanc. Mon. Brit. Nud.</i> <i>Moll. Fam. 1, pl. 26.</i>	„	61
4.	<i>Ancula cristata.</i> <i>Alder and Hanc. Mon. Brit.</i> <i>Nud. Moll. Fam. 1, pl. 25.</i>	„	62
5.	<i>Tritonia plebeia.</i> <i>Alder and Hanc. Mon. Brit.</i> <i>Nud. Moll. Fam. 2, pl. 3.</i>	„	63
6.	<i>Melibe rosea.</i> <i>Rang, Man. de Moll. pl. 3, fig. 3.</i>	„	64
7.	<i>Dendronotus arborescens.</i> <i>Alder and Hanc. Mon.</i> <i>Brit. Nud. Moll. Fam. 3, pl. 3.</i>	„	65
8.	<i>Scyllæa fulva.</i> <i>Original. A. A.</i>	„	65
9.	<i>Lomanotus marmoratus.</i> <i>Alder and Hanc. Mon.</i> <i>Brit. Nud. Moll. Fam. 3, pl. 1, a.</i>	„	66
10.	<i>Nerea punctata.</i> <i>Lesson, Voy. Coq. pl. 14, fig. 5.</i>	„	66

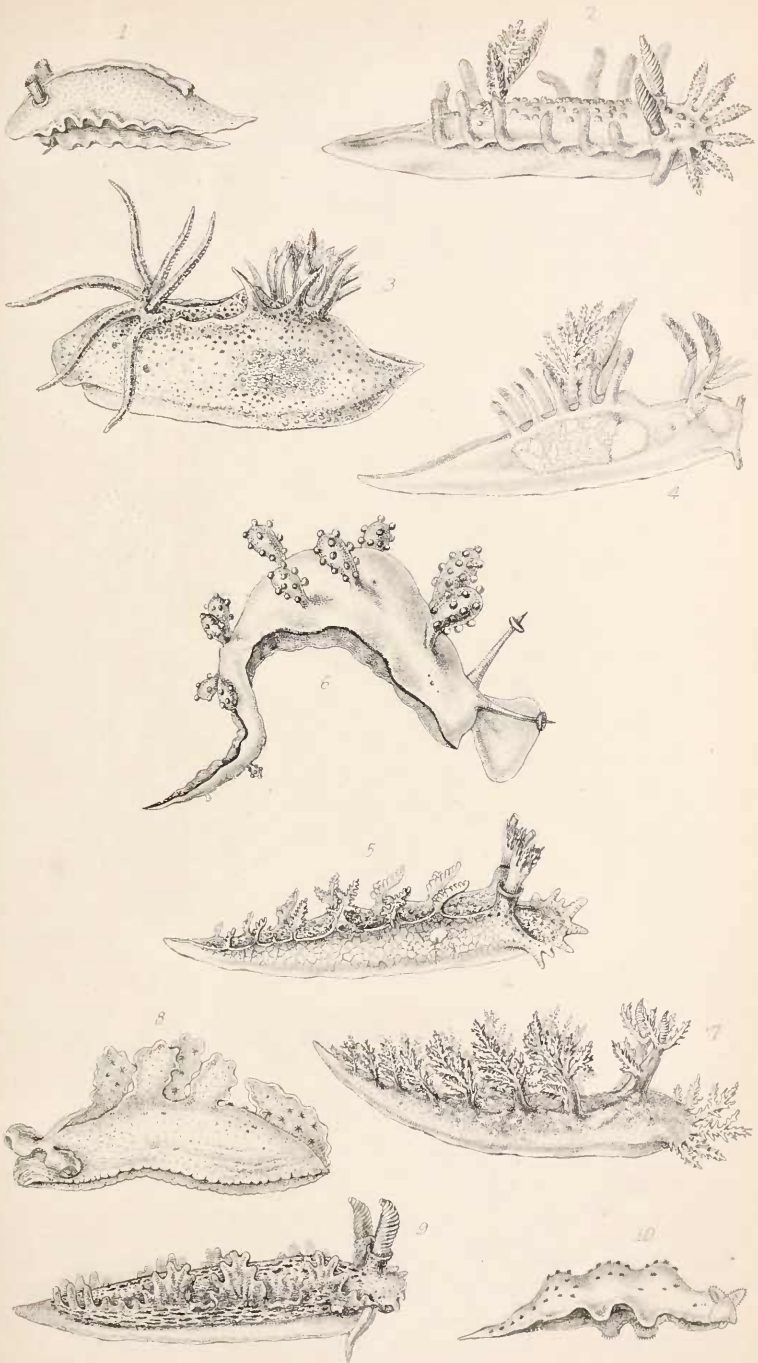

H & A Adams del.

J. Van Nostrand sculp.

PLATE LXV.

Fig.		Vol.	Page.
1.	Tethys leporina. <i>Blainv. Man. de Malac. pl. 46, bis, fig. 9.</i>	II.	67
2.	Bornella Adamsii. <i>Original. A. A.</i>	„	67
3.	Proctonotus mucroniferus. <i>Alder and Hancock. Mon. Brit. Nud. Moll. Fam. 3, pl. 40.</i>	„	68
4.	Janus cristatus. <i>Original. A. A.</i>	„	69
5.	Doto coronata. <i>Alder and Hancock. Mon. Brit. Nud. Moll. Fam. 3, pl. 6.</i>	„	70
6.	Gellina affinis. <i>D'Orb. Mag. de Zool. 1837, pl. 104, fig. 1.</i>	„	70
7.	Glaucus Pacificus. <i>D'Orb. Voy. Amér. Mérid. pl. 14, fig. 2.</i>	„	71
8.	Æolis papillosa. <i>Original. A. A.</i>	„	73

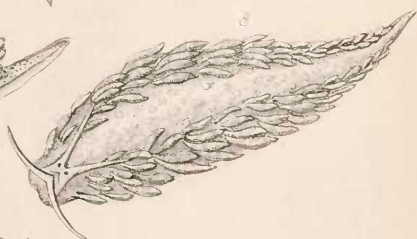
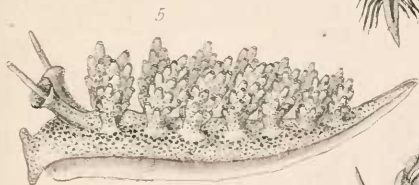
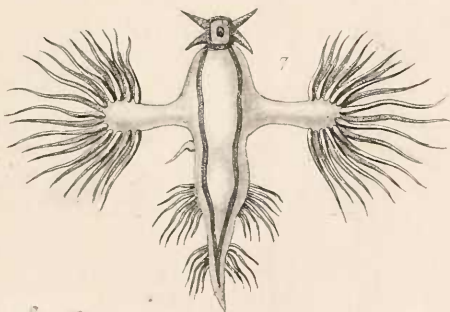
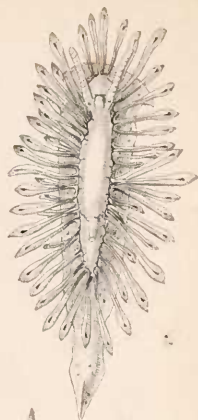
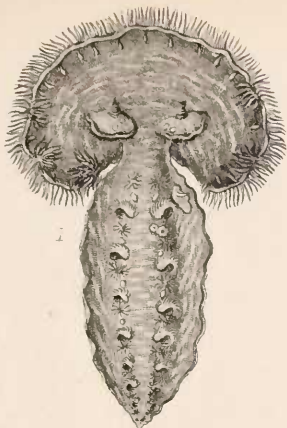
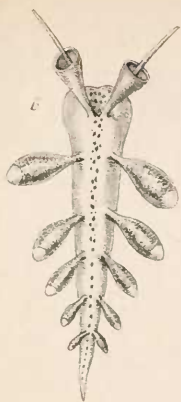



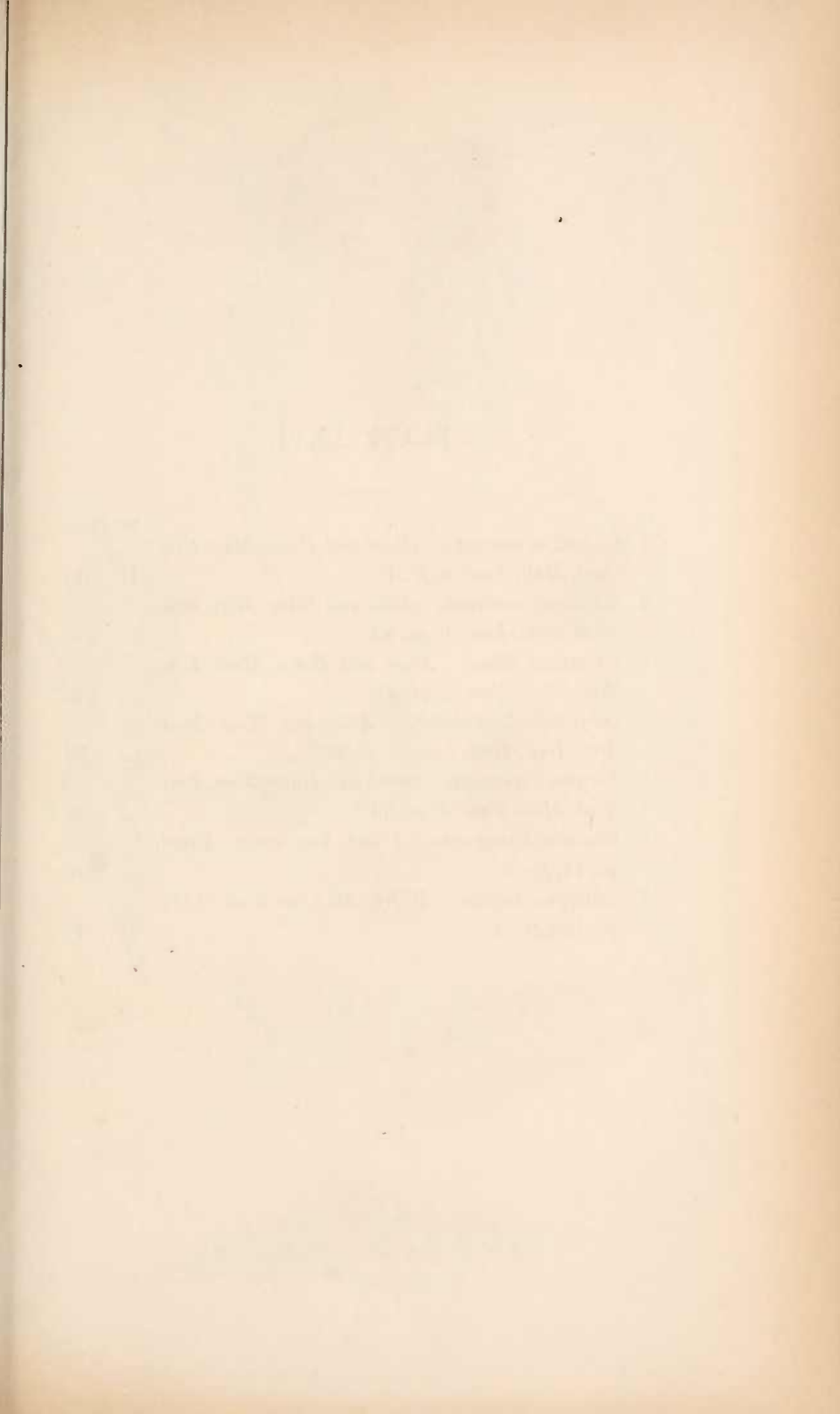

PLATE LXVI.

Fig.		Vol.	Page.
1.	<i>Flabellina coronata.</i> <i>Alder and Hanc. Mon. Brit.</i> <i>Nud. Moll. Fam. 3, pl. 12.</i>	II.	73
2.	<i>Montagua concinna.</i> <i>Alder and Hanc. Mon. Brit.</i> <i>Nud. Moll. Fam. 3, pl. 24.</i>	„	74
3.	<i>Favorinus albus.</i> <i>Alder and Hanc. Mon. Brit.</i> <i>Nud. Moll. Fam. 3, pl. 21.</i>	„	75
4.	<i>Coryphella Landsburgii.</i> <i>Alder and Hanc. Mon.</i> <i>Brit. Nud. Moll. Fam. 3, pl. 20.</i>	„	75
5.	<i>Tergipes despectus.</i> <i>Alder and Hanc. Mon. Brit.</i> <i>Nud. Moll. Fam. 3, pl. 36.</i>	„	76
6.	<i>Phidiana Patagonica.</i> <i>D'Orb. Voy. Amér. Mérid.</i> <i>pl. 14, fig. 6.</i>	„	76
7.	<i>Calliopæa bellula.</i> <i>D'Orb. Mag. de Zool. 1837,</i> <i>pl. 108, fig. 1.</i>	„	77

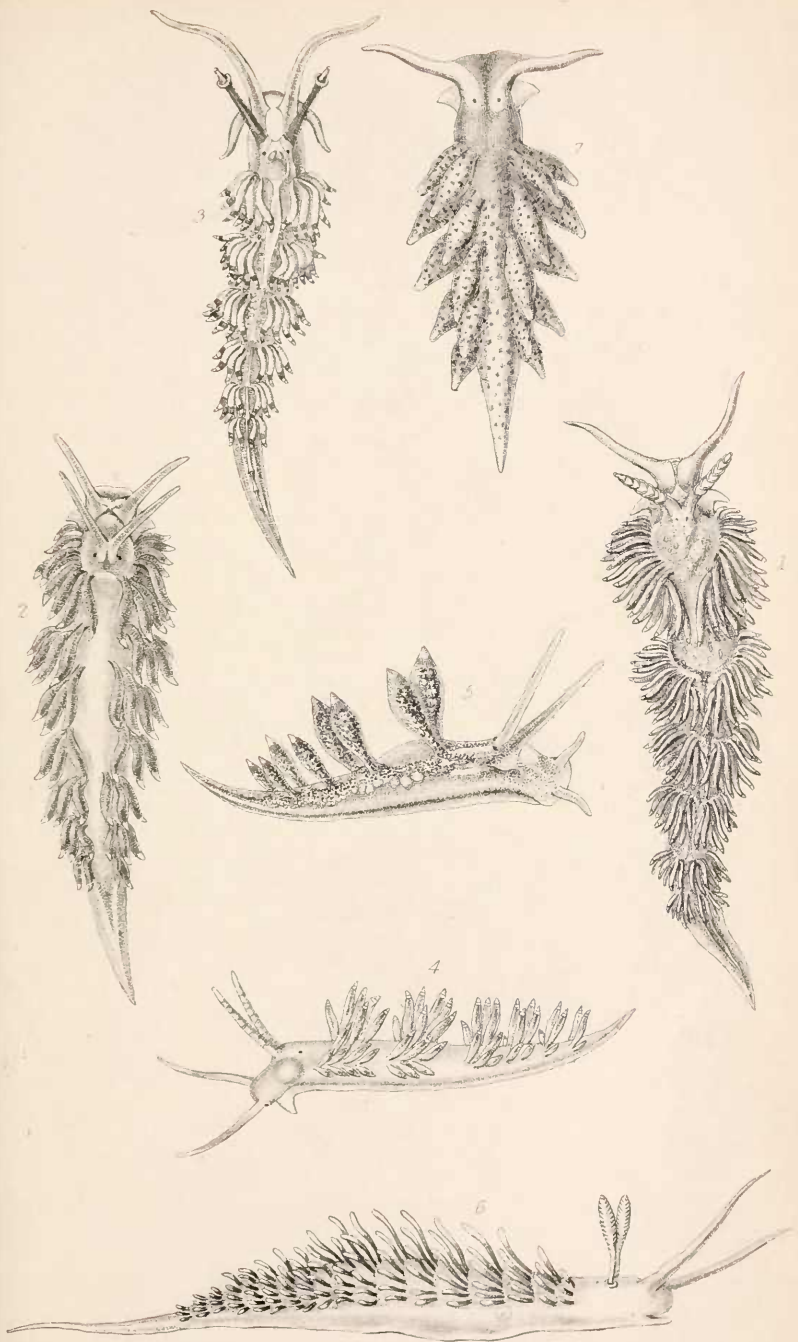

PLATE LXVII.

Fig.		Vol.	Page.
1.	<i>Fidona nobilis.</i> <i>Alder and Hanc. Ann. Mag. Nat. Hist. 2nd ser. vol. 8, pl. 9, fig. 1.</i>	II.	77
2.	<i>Hermæa dendritica.</i> <i>Alder and Hanc. Mon. Brit. Nud. Moll. Fam. 3, pl. 40.</i>	„	79
3.	<i>Alderia modesta.</i> <i>Original. J. Alder.</i>	„	79
4.	<i>Styliger ornatus.</i> <i>Ehrenb. Sym. Phy. pl. 1, fig. 3.</i>	„	80
5.	<i>Embletonia pulchra.</i> <i>Alder and Hanc. Mon. Brit. Nud. Moll. Fam. 3, pl. 38.</i>	„	80
6.	<i>Elysia viridis.</i> <i>Allman, Ann. Mag. Nat. Hist. vol. 16, pl. 5, fig. 2.</i>	„	81
7.	<i>Placobranchus ocellatus.</i> <i>Quoy and Gaim. Voy. Astrol. Moll. pl. 24, fig. 12.</i>	„	81
8.	<i>Limapontia limacina.</i> <i>Alder and Hanc. Ann. Mag. Nat. Hist. 2nd ser. vol. 1, pl. 19, fig. 4.</i>	„	82
9.	<i>Acteonina corrugata.</i> <i>Alder and Hanc. Ann. Mag. Nat. Hist. 2nd ser. vol. 1, pl. 19, fig. 2.</i>	„	83

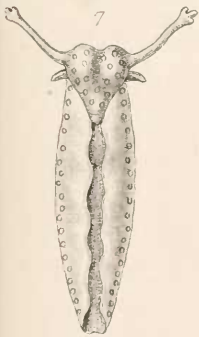
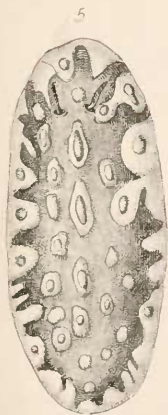
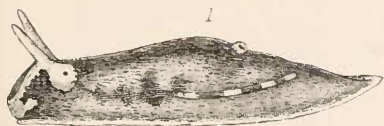

PLATE LXVIII.

Fig.		Vol.	Page.
1.	Cenia Cocksii <i>Alder and Hancock. Ann. Mag. Nat. Hist. 2nd ser. vol. 1, pl. 19, fig. 1.</i>	II.	83
2.	Fucicola rufa. <i>Quoy and Gaim. Voy. Astrol. Moll. pl. 24, fig. 22.</i>	„	84
3.	Pleurophyllidia lineata. <i>Cantr. Mém Brux. vol. 13, pl. 2, fig. 4.</i>	„	44
4.	Phyllidia trilineata. <i>Cuv. Anat. Moll. pl. 1, fig. 1.</i>	„	45
5, 5, a.	Fryeria pustulosa. <i>Rüpp. Atlas. Reise Nörd. Afr. pl. 11, fig. 1, a, 1, b.</i>	„	46
6.	Hypobranchiæ fusca. <i>Original. A. A.</i>	„	46



A. Adams del.

J. de C. Sowby sc.



PLATE LXIX.

Fig.		Vol.	Page.
1.	Ianthina violacea. <i>Original. A. A.</i>	II.	86
1, a.	Ianthina violacea. Shell.	,,	86
2.	Recluzia Rollandiana. Shell.	,,	87
3.	Macgillivrayia pelagica. <i>Original. J. Macgillivray.</i>	,,	89
3, a, 3, b.	Macgillivrayia pelagica. Operculum.	,,	89
3, c.	Macgillivrayia spinigera. Shell.	,,	89
4, 4, a.	Calcarella spinosa. Shell. <i>Petit, Jour.</i>		
	<i>Conch. 1850, pl. 10, fig. 15, 16.</i>	,,	89
5.	Atlanta Peronii. <i>Original. A. A.</i>	,,	91
5, a.	Atlanta Peronii. Operculum.	,,	91
5, b, 5, c.	Atlanta Peronii. Shell.	,,	91
6.	Oxygyrus Keraudrenii. <i>Original. A. A.</i>	,,	92
6, a.	Oxygyrus Keraudrenii. Operculum.	,,	92
6, b.	Oxygyrus Keraudrenii. Shell.	,,	92
7.	Pterotrachea hippocampus. <i>Phil. En. Moll. Sic.</i>		
	<i>pl. 28, fig. 16.</i>	,,	94
8.	Firolloidea Lesueurii. <i>D'Orb. Voy. Amér. Mérid.</i>		
	<i>pl. 10, fig. 11.</i>	,,	95

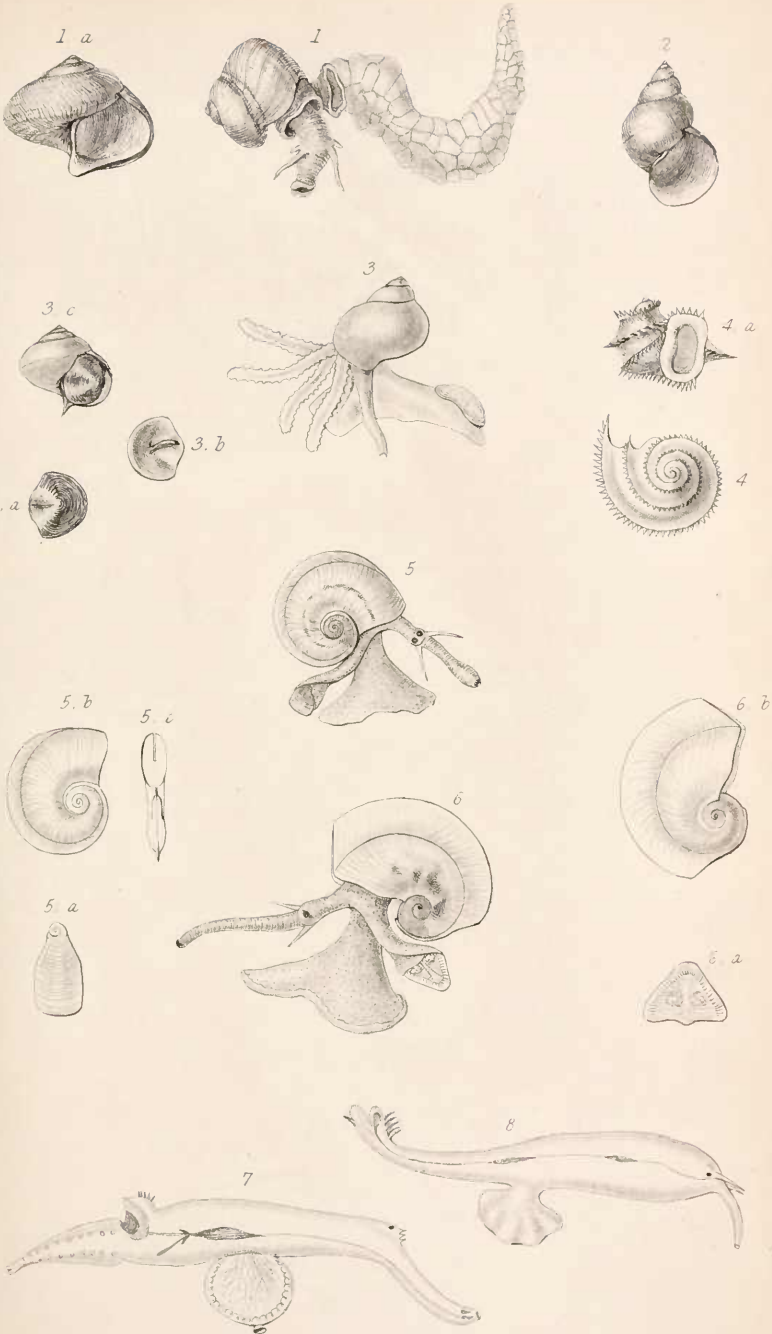

A. Adams, del^t

J. G. Scudder, sc.

PLATE LXX.

Fig.		Vol.	Page.
1.	Carinaria Atlantica. <i>Original. A. A.</i>	II.	96
1, a.	Carinaria cristata. <i>Shell.</i>	„	96
2.	Cardiapoda placenta. <i>Eyd. et Soul. Voy. Bonite,</i> <i>Moll. pl. 17, fig. 1.</i>	„	96
2, a, 2, b.	Cardiapoda placenta. <i>Eyd. et Soul. Voy.</i> <i>Moll. Bonite, pl. 17, fig. 7, 9.</i>	„	96
3.	Phyllirrhoë punctulatum. <i>Quoy et Gaim. Voy.</i> <i>Astrol. Moll. pl. 28, fig. 14.</i>	„	98
4.	Acura pelagica. <i>Original. A. A.</i>	„	98
5.	Pterosoma plana. <i>Lesson, Voy. Coquille, Moll.</i> <i>pl. 3, fig. 3.</i>	„	100

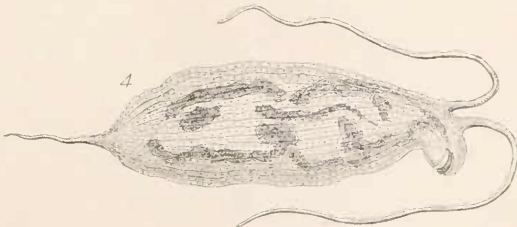
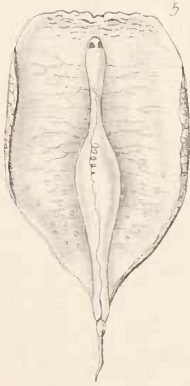
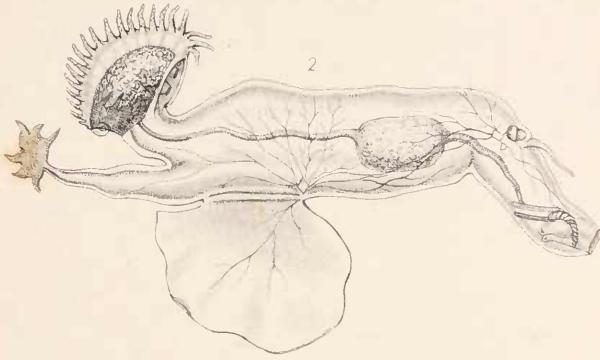

PLATE LXXI.

Fig.		Vol.	Page.
1.	Oleacina tridens. <i>Original. A. A.</i>	II.	104
1, a.	Oleacina oleacea. Shell.	,,	104
2.	Glandina Carminensis. <i>Petit, Jour. Couch. 1852,</i> <i>pl. 1, fig. 1.</i>	,,	107
2, a.	Glandina rosea. Shell.	,,	107
3.	Subulina striatella. <i>Rang. Ann. Sc. Nat. 1831,</i> <i>vol. 24, pl. 3, fig. 7.</i>	,,	110
3, a.	Subulina octona. Shell.	,,	110
4.	Sagda gularis. <i>Boston Jour. 1840, pl. 11, fig. 3.</i>	,,	112
4, a.	Sagda epistylum. Shell.	,,	112
5.	Pitys lamellosa. Shell.	,,	113
6.	Zonites Algira. <i>Férus. Hist. Nat. Moll. pl. 81,</i> <i>fig. 1.</i>	,,	114
6, a.	Zonites Algira. Shell.	,,	114
7.	Discus rotundatus. <i>Forbes and Hauley, Brit.</i> <i>Moll. pl. G, G, G, fig. 2.</i>	,,	116
7, a.	Discus rotundatus. Shell.	,,	116
8.	Helicella cellaria. <i>Original. A. A.</i>	,,	118
8, a.	Helicella cellaria. Shell.	,,	118

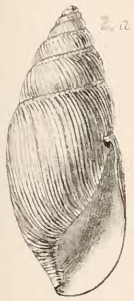
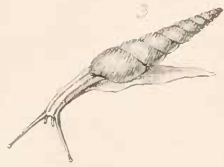
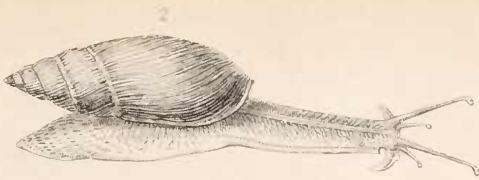

PLATE LXXII.

Fig.		Vol.	Page.
1.	<i>Pfeifferia micans. Original. A. A.</i>	II.	119
1, a.	<i>Pfeifferia micans. Shell.</i>	,,	119
2.	<i>Vitrina fasciata. Eyd. et Soul. Voy. Bonite, Moll. pl. 28, fig. 12.</i>	,,	120
2, a.	<i>Vitrina pellucida. Shell.</i>	,,	120
3.	<i>Helicophanta brevipes. Pfeiff. Naturgesch. Laud-u. Süsswas. Moll. pl. 4, fig. 3.</i>	,,	121
3, a.	<i>Helicophanta rufa. Shell.</i>	,,	121
4.	<i>Parmacella Valenciennii. Morelet, Moll. Portugal., pl. 4.</i>	,,	122
4, a.	<i>Parmacella Valenciennii. Shell.</i>	,,	122
5.	<i>Cryptella ambigua. Guer. Mag. Zool. 1835, cl. V. pl. 63, fig. 11.</i>	,,	123
5, a.	<i>Cryptella ambigua. Shell.</i>	,,	123
6.	<i>Peltella palliolum. Férus. Hist. Nat. Moll. pl. 7, A, fig. 1.</i>	,,	123
6, a.	<i>Peltella nigrolineata. Shell.</i>	,,	123
7.	<i>Testacella Maugei. Férus. Hist. Nat. Moll. pl. 8, fig. 8.</i>	,,	125
7, a.	<i>Testacella Maugei. Shell.</i>	,,	125
8.	<i>Plectrophorus corninus. Férus. Hist. Nat. Moll. pl. 6, fig. 5.</i>	,,	125
8, a.	<i>Plectrophorus corninus. Shell.</i>	,,	125

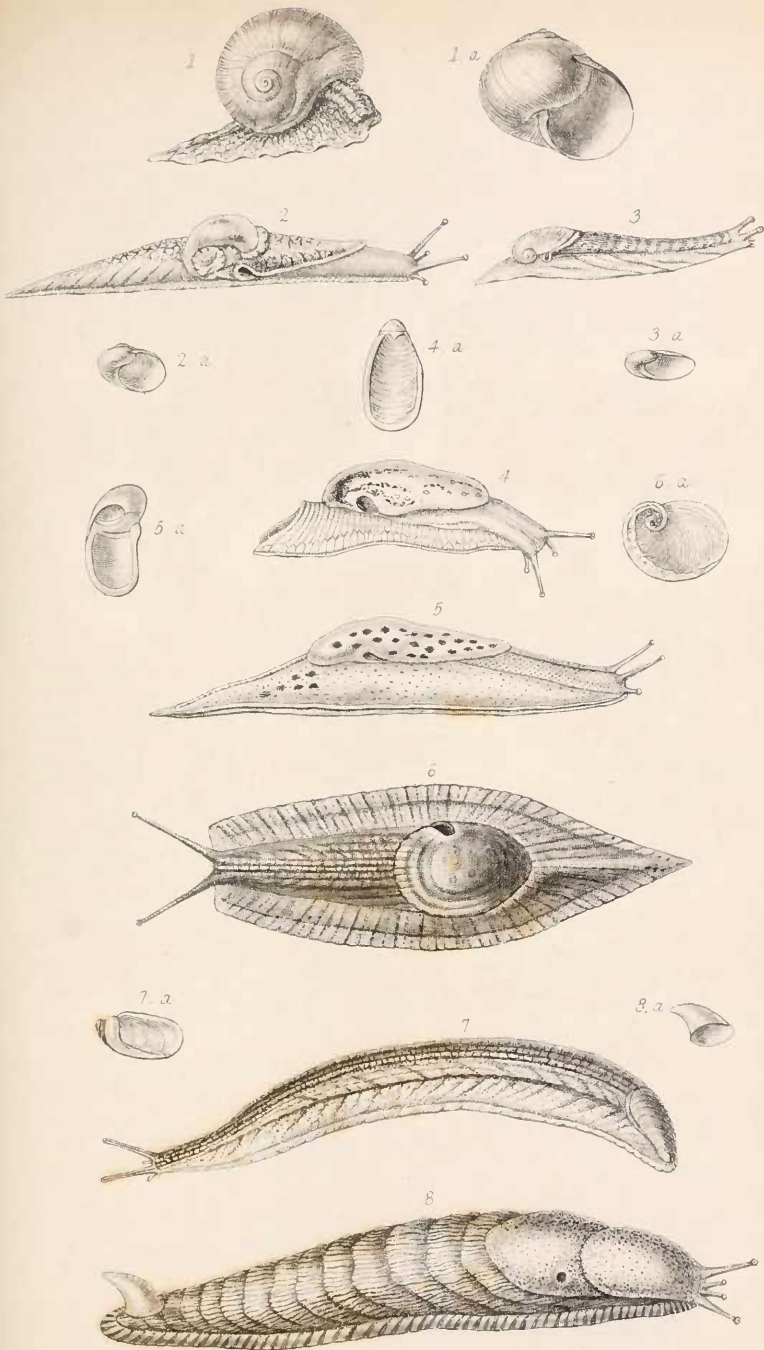
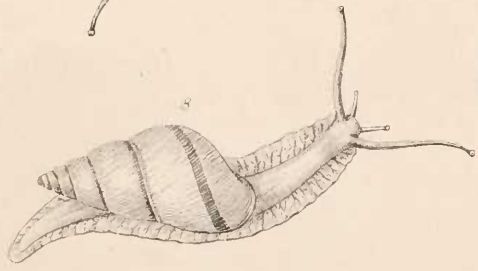
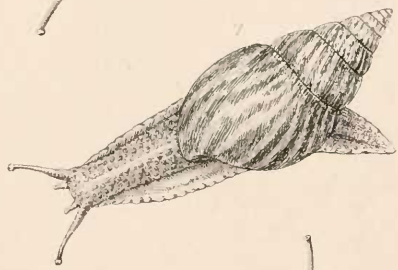
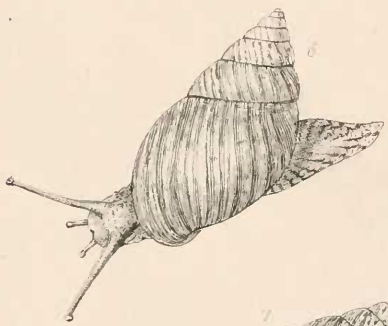



PLATE LXXIII.

Fig.		Vol.	Page.
1.	Simpulopsis sulculosa. Shell.	II.	127
2.	Succinea picta. <i>Original. A. A.</i>	„	128
2, a.	Succinea putris. Shell.	„	128
3.	Amphibulima patula. Shell.	„	129
4.	Helisiga Sanctæ Helenæ. <i>Lesson, Voy. Coquille,</i> <i>Moll. pl. 15, fig. 1.</i>	„	130
4, a.	Helisiga fragilis. Shell.	„	130
5.	Omalonyx unguis. <i>D'Orb. Voy. Amér. Mérid.</i> <i>pl. 22, fig. 3.</i>	„	130
5, a.	Omalonyx unguis. Shell.	„	130
6.	Achatina panthera. <i>Original. A. A.</i>	„	131
6, a.	Achatina zebra. Shell.	„	131
7.	Limicolaria Kambeul. <i>Adanson, Hist. Sen. pl.</i> <i>1, G. V., fig. 1.</i>	„	133
7, a.	Limicolaria flammea. Shell.	„	133
8.	Pseudotrochus alabaster. <i>Rang. Ann. Sc. Nat.</i> <i>1831, vol. 24, pl. 1, fig. 2.</i>	„	135
8, a.	Pseudotrochus virgineus. Shell.	„	135



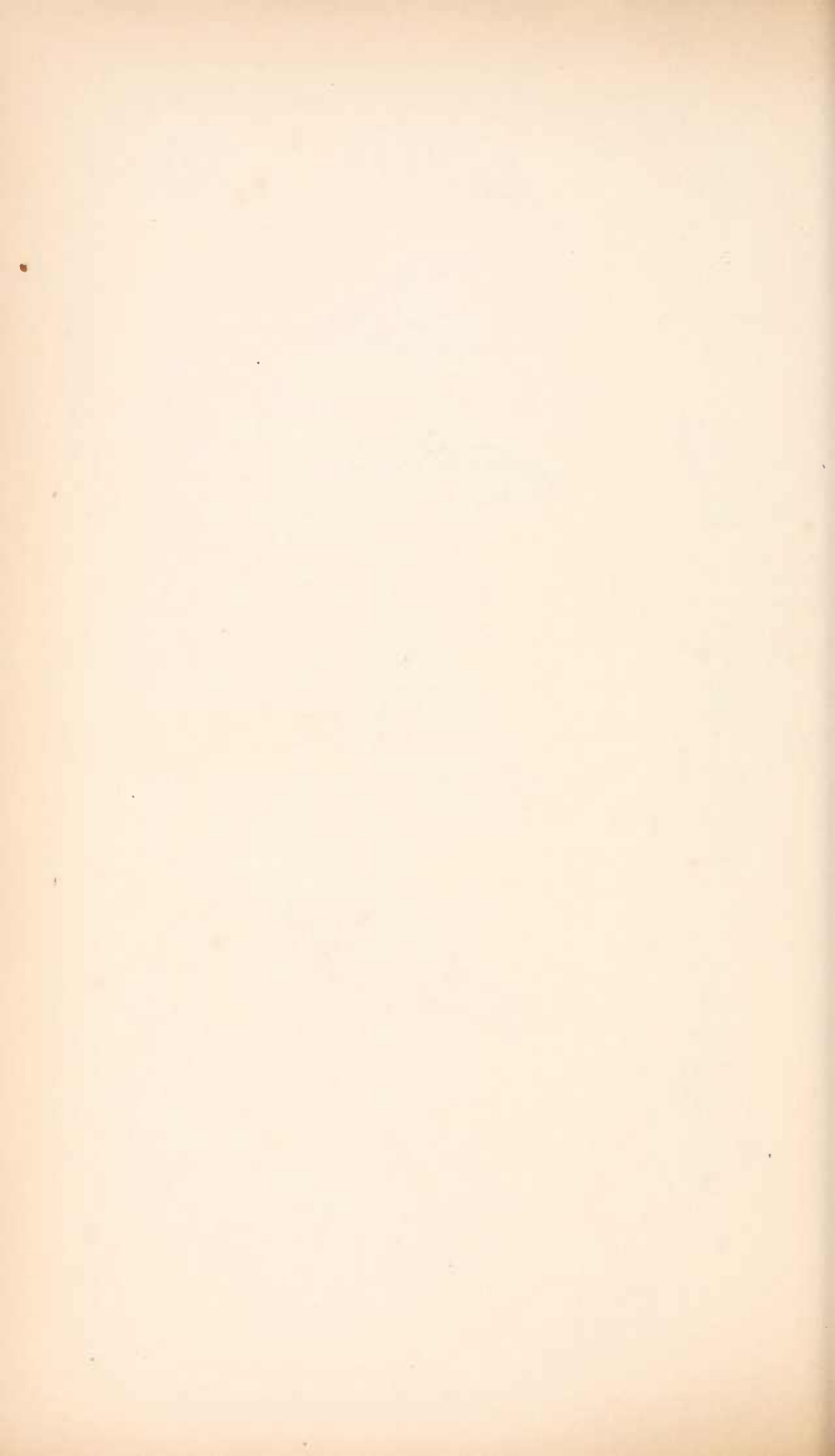

PLATE LXXIV.

Fig.		Vol.	Page.
1.	<i>Columna flammea</i> . <i>Rang. Ann. Sc. Nat.</i> 1831, <i>vol. 24, pl. 1, fig. 1.</i>	II.	134
1, a.	<i>Columna flammea</i> . Shell.	,,	134
2.	<i>Achatinella decora</i> . <i>Eyd. et Soul. Voy. Bonite,</i> <i>Moll. pl. 29, fig. 5.</i>	,,	136
2, a.	<i>Achatinella vulpina</i> . Shell.	,,	136
3.	<i>Tornatellina bilamellata</i> . Shell.	,,	139
4.	<i>Cochlostyla chloris</i> . <i>Original. A. A.</i>	,,	141
4, a.	<i>Cochlostyla metaformis</i> . Shell.	,,	141
5.	<i>Bulimus oblongus</i> . <i>D'Orb. Voy. Amér. Mérid.</i> <i>pl. 36, fig. 1.</i>	,,	145
5, a.	<i>Bulimus oblongus</i> . Shell.	,,	145
6.	<i>Otostomus hygrohyleus</i> . <i>D'Orb. Voy. Amér.</i> <i>Mérid. pl. 40, fig. 5.</i>	,,	148
6, a.	<i>Otostomus auris-leporis</i> . Shell.	,,	148

2. a



2



3



1

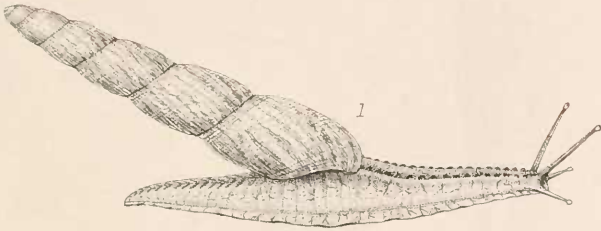

1. a



4

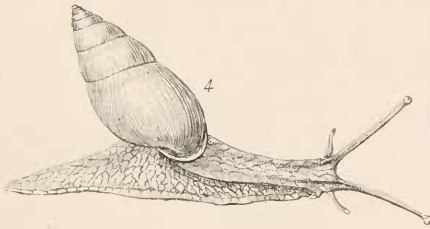

4. a



5

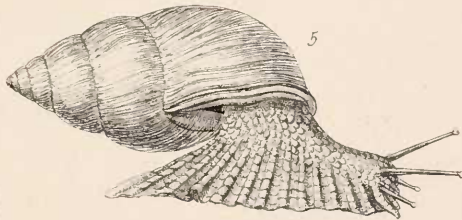

5. a



6. a



6





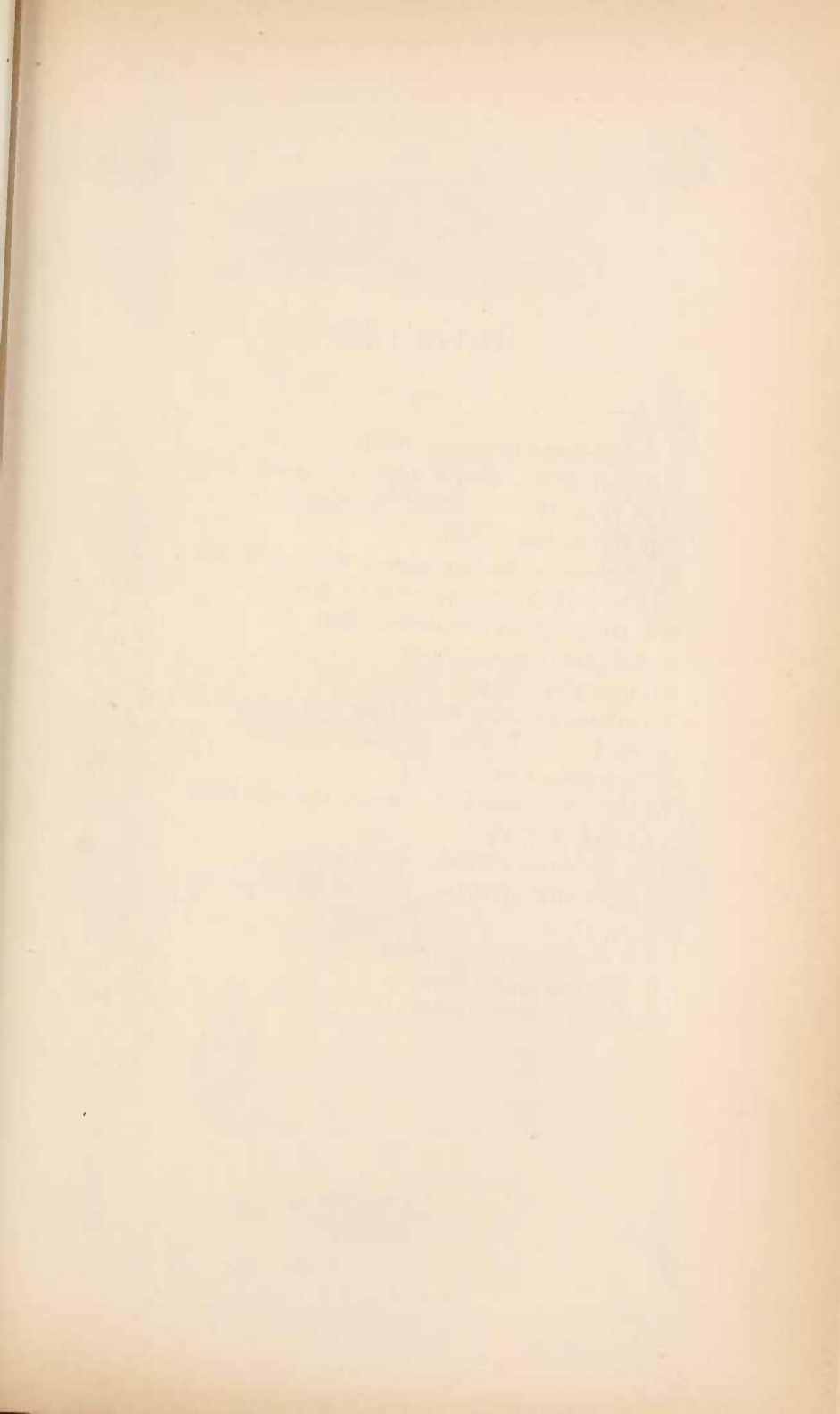

PLATE LXXV.

Fig.		Vol.	Page.
1.	<i>Pseudachatina Downesii</i> . Shell.	II.	134
2.	<i>Partula gibba</i> . <i>Quoy et Gaim. Voy. Astrol. Moll.</i>		
	<i>pl. 9, fig. 18.</i>	,,	144
2, a.	<i>Partula faba</i> . Shell.	,,	144
3.	<i>Odontostomus Pantagruelinus</i> . <i>Moric. Mem. Soc.</i>		
	<i>Phy. et H. N. Geneva, vol. 8, pl. 3, fig. 5.</i>	,,	151
3, a.	<i>Odontostomus Gargantua</i> . Shell.	,,	151
4.	<i>Tomigerus clausus</i> . Shell.	,,	152
5.	<i>Placostylus fibratus</i> . Shell.	,,	152
6.	<i>Orthalicus zebra</i> . <i>Férus. Hist. Nat. Moll. pl. 29,</i>		
	<i>fig. 4.</i>	,,	153
6, a.	<i>Orthalicus zebra</i> . Shell.	,,	153
7.	<i>Bulimulus montanus</i> . <i>Sturm, Deutsch. Faun.,</i>		
	<i>VI., 3, pl. 6, fig. a.</i>	,,	158
7, a.	<i>Bulimulus detritus</i> . Shell.	,,	158
8.	<i>Cochlicella cylindrica</i> . <i>Swains. Malac. pa. 333,</i>		
	<i>fig. 97, a.</i>	,,	161
8, a.	<i>Cochlicella acuta</i> . Shell.	,,	161
9.	<i>Chondrus pupa</i> . Shell.	,,	163
10.	<i>Bostrix solutus</i> . Shell.	,,	165

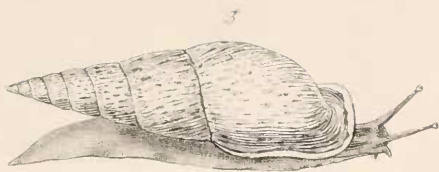

PLATE LXXVI.

Fig.		Vol.	Page.
1.	Gibbus Lyonetianus. Shell.	II.	166
2.	Boysia Bensoni. Shell.,	166
3.	Pupa chrysalis. <i>Férus. Hist. Nat. Moll., pl. 153,</i> <i>fig. 1.</i>,	167
3, a.	Pupa uva. Shell.,	167
4.	Vertigo antivertigo. <i>Leach, Brit. Moll. pl. 8,</i> <i>fig. 10.</i>,	171
4, a.	Vertigo pusilla. Shell.,	171
5.	Megaspira elatior. Shell.,	173
6.	Balea perversa. <i>Original. A. A.</i>,	174
6, a.	Balea perversa. Shell.,	174
7.	Urocoptis costata. <i>Swains. Malac. pa. 333,</i> <i>fig. 97, c.</i>,	174
7, a.	Urocoptis cylindrus. Shell.,	174
8.	Leia Mageri. Shell.,	178
9.	Clausilia nigricans. <i>Original. A. A.</i>,	178
9, a.	Clausilia bidens. Shell.,	178





PLATE LXXVII.

Fig.		Vol.	Page.
1.	<i>Streptaxis contusa.</i> <i>United States Expl. Exped.</i> <i>Moll. pl. 5, fig. 70.</i>	II.	185
1, a.	<i>Streptaxis contusa.</i> Shell.	..	185
2.	<i>Stylodonta unidentata.</i> Shell.	..	187
3.	<i>Helix pomatia.</i> <i>Original. A. A.</i>	..	188
3, a.	<i>Helix pomatia.</i> Shell.	..	188
4.	<i>Eucratera cornu-giganteum.</i> Shell.	..	190
5.	<i>Helicostyla undulata.</i> <i>Quoy et Gaim. Voy. Astrol.</i> <i>Moll. pl. 7, fig. 1.</i>	..	191
5, a.	<i>Helicostyla mirabilis.</i> Shell.	..	191
6.	<i>Acavus nemoralis.</i> <i>Original. A. A.</i>	..	194
6, a.	<i>Acavus hæmastoma.</i> Shell.	..	194
7.	<i>Cochlea Adansonii.</i> Shell.	..	196
8.	<i>Anostoma ringens.</i> Shell.	..	198
9.	<i>Lucerna acuta.</i> <i>Ferus. Hist. Nat. Moll. pl. 58,</i> <i>fig. 2.</i>	..	199
9, a.	<i>Lucerna acuta.</i> Shell.	..	199

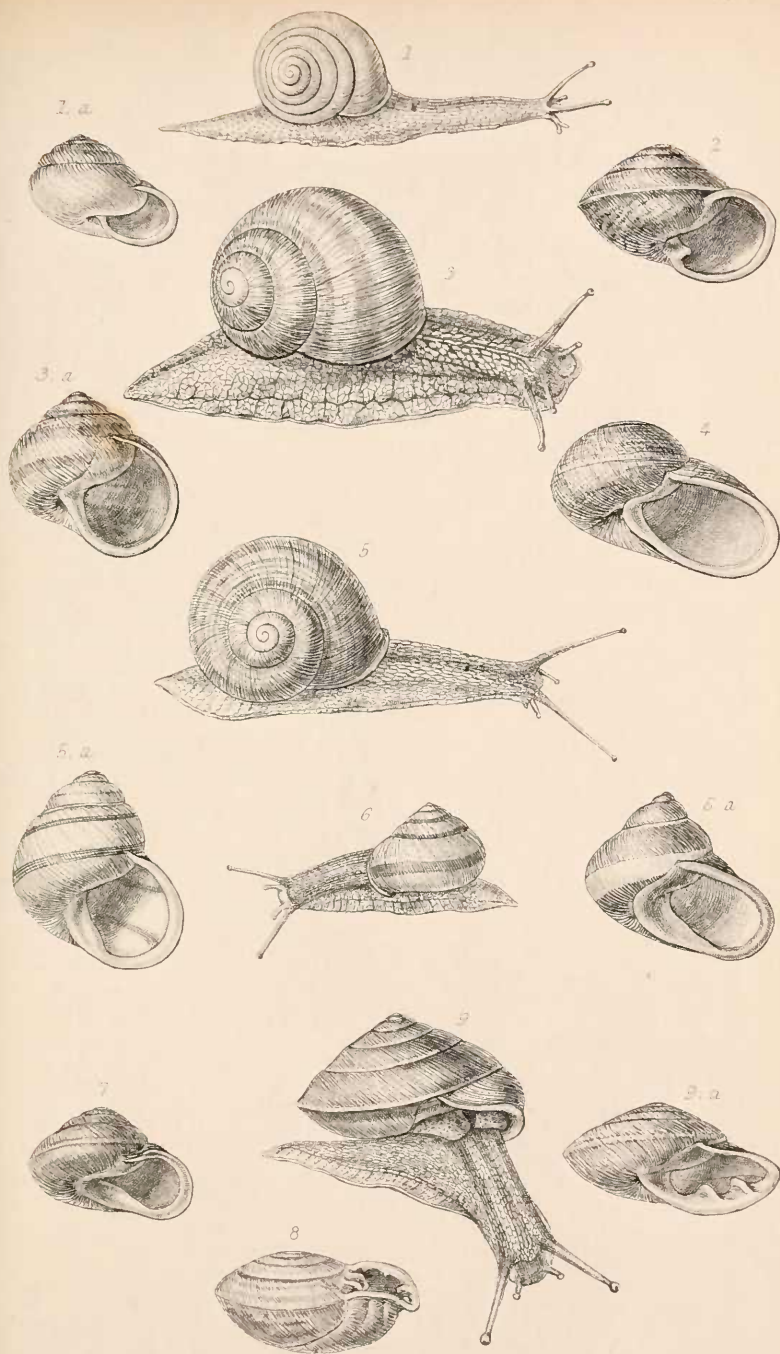

PLATE LXXVIII.

Fig.		Vol.	Page.
1.	Macrocyclus pulchella. <i>Sturm, Deutsch. Faun. VI.</i> 3, pl. 12.	II.	202
1, a.	Macrocyclus laxata. Shell.	"	202
2.	Solaropsis pellis-serpentis. <i>Férus. Hist. Nat.</i> <i>Moll. pl. 75, B, fig. 6.</i>	"	204
2, a.	Solaropsis pellis-serpentis. Shell.	"	204
3.	Anchistoma thyroides. <i>Boston Journ. Nat. Hist.</i> vol. 1, pl. 18.	"	205
3, a.	Anchistoma convexum. Shell.	"	205
4.	Iberus Gualterianus. <i>Férus. Hist. Nat. Moll.</i> pl. 62, fig. 1.	"	208
4, a.	Iberus Gualterianus. Shell.	"	208
5.	Ochtheiphila bicarinata. <i>Zool. Journ. vol. 1, pl. 3,</i> fig. 8.	"	213
5, a.	Ochtheiphila bicarinata. Shell.	"	213
6.	Hygromia rufescens. <i>Original. A. A.</i>	"	214
6, a.	Hygromia cinctella. Shell.	"	214
7.	Theba neglecta. <i>Original. A. A.</i>	"	215
7, a.	Theba Pisana. Shell.	"	215

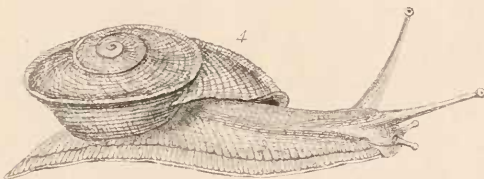
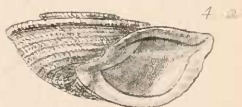
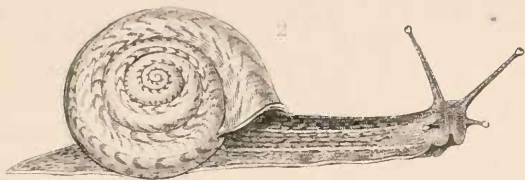

PLATE LXXIX.

Fig.		Vol.	Page.
1.	<i>Limax maximus. Original. A. A.</i>	II.	218
1, a.	<i>Limax maximus. Shell.</i>	„	218
2.	<i>Phosphorax noctilucus. Férus. Hist. Nat. Moll.</i>		
	<i>pl. 2, fig. 8.</i>	„	219
3.	<i>Philomycus Carolinensis. Férus. Hist. Nat.</i>		
	<i>Moll. pl. 6, fig. 3.</i>	„	220
4.	<i>Stenopus cruentus. Guild. Zool. Journ. vol. 3,</i>		
	<i>pl. 15, fig. 2.</i>	„	221
4, a.	<i>Stenopus cruentus. Shell.</i>	„	221
5.	<i>Nanina regalis. Original. A. A.</i>	„	222
5, a.	<i>Nanina citrina. Shell.</i>	„	222
6.	<i>Ariophanta lævipès. M. E. Gray, Fig. Moll.</i>		
	<i>Anim. pl. 288, fig. 7.</i>	„	225
6, a.	<i>Ariophanta lævipès. Shell.</i>	„	225

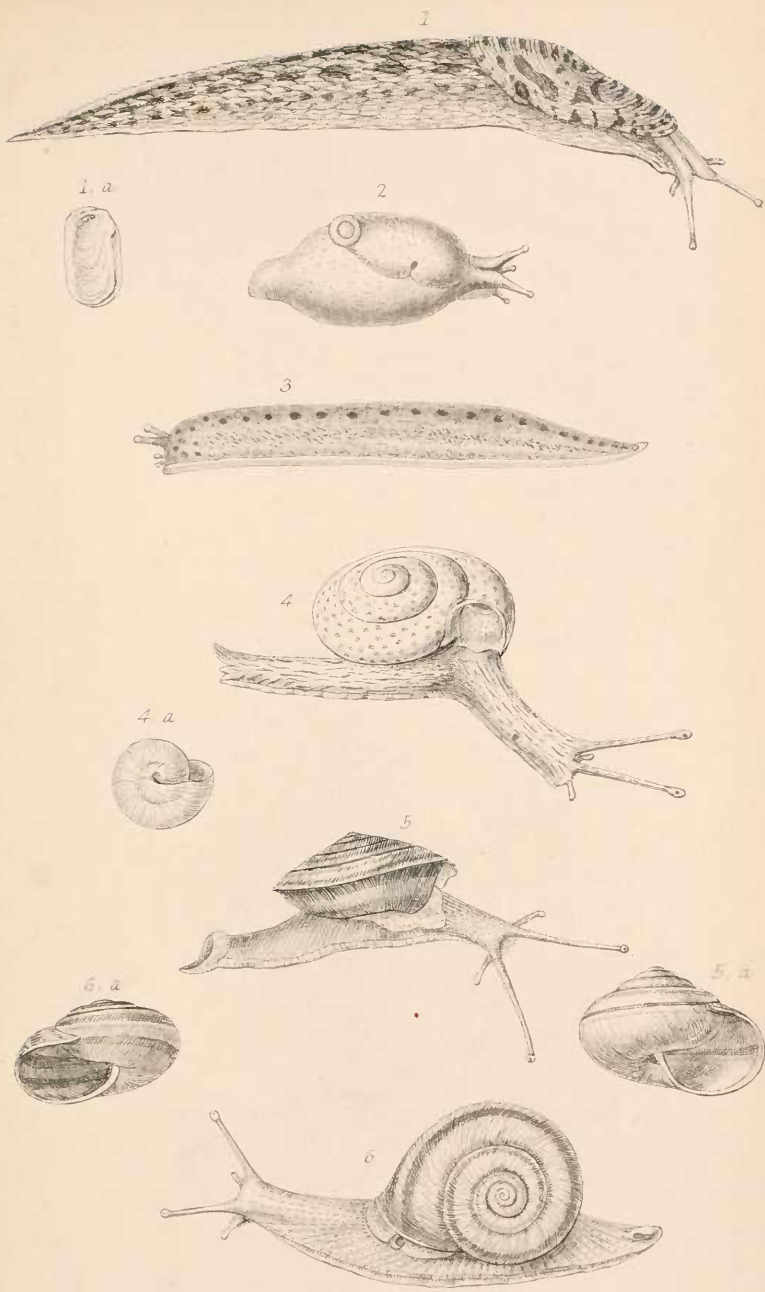

PLATE LXXX.

Fig.		Vol.	Page.
1.	Paryphanta Busbyi. Shell.	II.	225
2.	Helicarion viridis. <i>Quoy et Gaim. Voy. Astrol.</i>		
	<i>Moll. pl. 11, fig. 16.</i>	..	226
2, a.	Helicarion Cuvieri. Shell.	..	226
3.	Arion ater. <i>Original. A. A.</i>	..	227
4.	Geomalacus maculatus. <i>Original. A. A.</i>	..	228
4, a.	Geomalacus maculatus. Shell.	..	228
5.	Janella bitentaculata. <i>Quoy et Gaim. Voy. Astrol.</i>		
	<i>Moll. pl. 13, fig. 2.</i>	..	230
6.	Veronicella Taunasiai. <i>Férus. Hist. Nat. Moll.</i>		
	<i>pl. 8, B, fig. 2.</i>	..	232

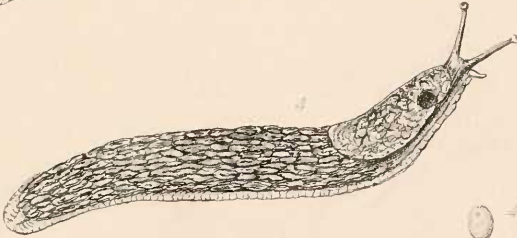
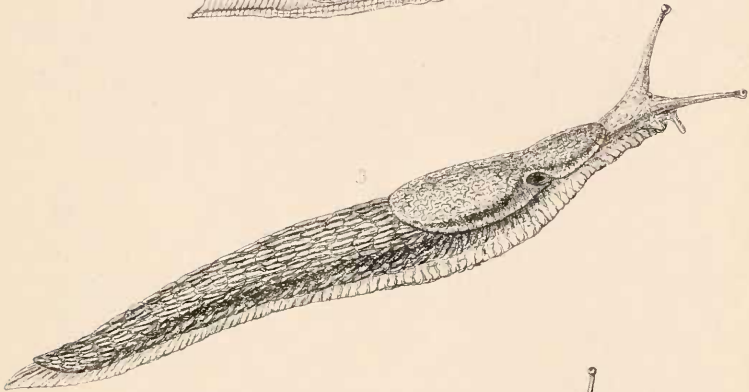
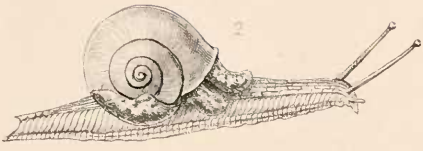

PLATE LXXXI.

Fig.		Vol.	Page
1, 1, a.	Onchidium Typhæ. <i>Férus. Hist. Nat. Moll.</i> <i>pl. 8, fig. 1, 2.</i>	II.	233
2, 2, a.	Onchidella granulosa. <i>Lesson, Voy. Coquille,</i> <i>Moll. pl. 14, fig. 2, 2, B.</i>	,,	234
3.	Peronia Tongana. <i>Quoy et Gaim. Voy. Astrol.</i> <i>Moll. pl. 15, fig. 17.</i>	,,	234
4, 4, a.	Buchanania onchidioides. <i>Lesson, Voy. Co-</i> <i>quille, Moll. pl. 14, fig. 4, 4, D.</i>	,,	235

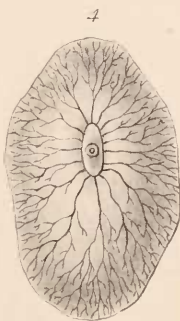
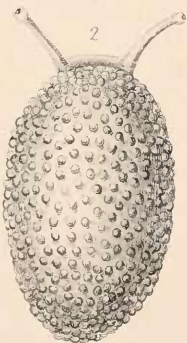
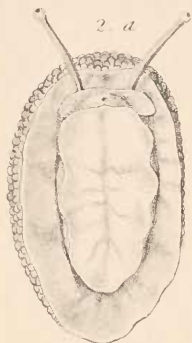
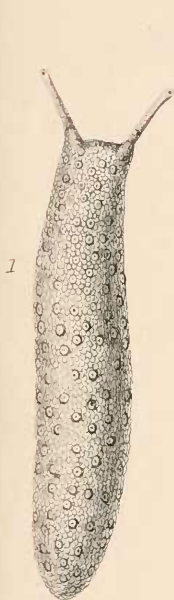
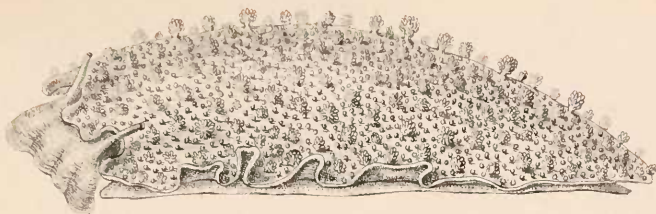

PLATE LXXXII.

Fig.		Vol.	Page
1.	Ellobium subula. <i>Original. A. A.</i> . . .	II.	237
1, a.	Ellobium auris-Midæ. Shell. . .	,,	237
2.	Cassidula coffea. <i>Original. A. A.</i> . . .	,,	238
2, a.	Cassidula coffea. Shell. . .	,,	238
3.	Pythia Reeveana. <i>Original. A. A.</i> . . .	,,	239
3, a.	Pythia scarabæus. Shell. . .	,,	239
4.	Plecotrema typica. Shell. . .	,,	240
5.	Alexia denticulata. <i>Original. A. A.</i> . . .	,,	241
5, a.	Alexia denticulata. Shell. . .	,,	241
6.	Carychium minimum. <i>Forbes and Hanley, Brit.</i> <i>Moll. pl. J, J, J, fig. 3.</i> . . .	,,	242
6, a.	Carychium minimum. Shell. . .	,,	242
7.	Melampus coffeus. <i>Original. A. A.</i> . . .	,,	243
7, a.	Melampus coffeus. Shell. . .	,,	243
8.	Tralia pusilla. Shell. . .	,,	244
9.	Ophicardelus australis. <i>Quoy et Gaim. Voy.</i> <i>Astrol. Moll. pl. 13, fig. 24.</i> . . .	,,	245
9, a.	Ophicardelus australis. Shell. . .	,,	245

1. a



1



2. a



2



3

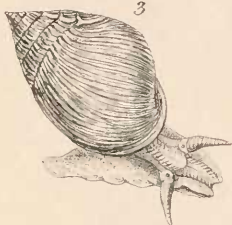

3. a



4



5



5 a

5. a



6



8



7



7. a



9



9. a



PLATE LXXXIII.

Fig.		Vol.	Page
1.	Laimodonta Sandwichensis. <i>Eyd. et Soul. Voy.</i> <i>Bonite, Moll. pl. 29, fig. 29.</i>	II.	246
1,	a. Laimodonta Sandwichensis. Shell.	„	246
2.	Marinula æqualis. <i>Lowe, Zool. Journ. vol. 5,</i> <i>pl. 13, fig. 1.</i>	„	246
2,	a. Marinula pepita. Shell.	„	246
3.	Leuconia alba. Shell.	„	247
4,	4, a. Pedipes afra. <i>Lowe, Zool. Journ., vol. 5,</i> <i>pl. 13, fig. 8, 9.</i>	„	248
4,	b. Pedipes afra. Shell.	„	248
5.	Otina otis. <i>Forbes and Hanley, Brit. Moll.</i> <i>pl. O, O, fig. 4.</i>	„	249
5,	a. Otina otis. Shell.	„	249
6.	Chilina fluctuosa. <i>D'Orb. Voy. Amér. Mérid.</i> <i>pl. 43, fig. 13.</i>	„	251
6,	a. Chilina fluctuosa. Shell.	„	251
7.	Limnæa stagnalis. <i>Original. A. A.</i>	„	252
7,	a. Limnæa stagnalis. Shell.	„	252
8.	Amphipeplea Leuconensis. <i>Original. A. A.</i>	„	255
8,	a. Amphipeplea glutinosa. Shell.	„	255
9.	Physa fontinalis. <i>Original. A. A.</i>	„	256
9,	a. Physa fontinalis. Shell.	„	256
10.	Physopsis Africana. Shell.	„	258

1 a



1



2 a



2



3



4



4 a



4 b



5



5 a



7



7 a



8



8 a



6



6 a



9 a



9



10



PLATE LXXXIV.

Fig.		Vol.	Page
1.	Camptoceras terebra. Shell.	II.	258
2.	Bulinus hypnorum. <i>Original.</i> A. A.	..	259
2, a.	Bulinus hypnorum. Shell.	..	259
3.	Planorbis corneus. <i>Original.</i> A. A.	..	260
3, a.	Planorbis corneus. Shell.	..	260
4.	Segmentina armigera. <i>Hald. Mon. F. W. Univ.</i> <i>Moll. Un. States, pl. 4, fig. 12.</i>	..	264
4, a.	Segmentina lacustris. Shell.	..	264
5.	Ancylus radiatus. <i>Guild. Zool. Journ. Vol. 3,</i> <i>pl. 26, fig. 2.</i>	..	265
5, a.	Ancylus simplex. Shell.	..	265
6.	Acroloxus lacustris. <i>Original.</i> A. A.	..	267
6, a.	Acroloxus lacustris. Shell.	..	267
7.	Latia neritoides. Shell.	..	267
8.	Gundlachia ancyliformis. Shell.	..	268
9.	Amphibola nux-avellana. <i>Original.</i> A. A.	..	269
9, a.	Amphibola (Ampullarina) fragilis. <i>Quoy et</i> <i>Gaim Voy. Astrol. Moll. pl. 15, fig. 14.</i>	..	269
9, b, 9, c.	Amphibola nux-avellana. Operculum.	..	269
9, d.	Amphibola nux-avellana. Shell.	..	269
10, 10, a.	Siphonaria picta. <i>D'Orb. Voy. Amér. Mérid.</i> <i>pl. 56, fig. 8, 9.</i>	..	270
10 b.	Siphonaria siphon. Shell.	..	270

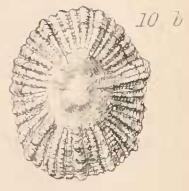



PLATE LXXXV.

Fig.		Vol.	Page
1.	Cyclotus semistriatus. <i>Original. A. A.</i>	II.	274
1, a, 1, b.	Cyclotus Inca. Operculum.	„	275
1, c.	Cyclotus semistriatus. Shell.	„	275
2.	Opisthoporus biciliatus. Shell.	„	276
2, a, 2 b, 2 c.	Opisthoporus biciliatus. Operculum.	„	276
3.	Pterocyclos rupestris. Shell.	„	277
3, a, 3, b, 3, c.	Pterocyclos rupestris. Operculum.	„	277
4.	Alycæus gibbus. Shell.	„	278
4, a, 4, b.	Alycæus gibbus. Operculum.	„	278
5.	Cyclophorus tigrinus. <i>Original. A. A.</i>	„	279
5, a, 5, b.	Cyclophorus tigrinus. Operculum.	„	279
5, c.	Cyclophorus involvulus. Shell.	„	279
6.	Leptopoma immaculatum. <i>Original. A. A.</i>	„	281
6, a, 6, b.	Leptopoma perlucidum. Operculum.	„	281
6, c.	Leptopoma immaculatum. Shell.	„	281
7.	Dermatocera vitrea. <i>Original. A. A.</i>	„	282
7, a, 7, b.	Dermatocera vitrea. Operculum.	„	282
7, c.	Dermatocera vitrea. Shell.	„	282
8.	Aulopoma cornu-venatorium. Shell.	„	283
8, a, 8, b.	Aulopoma cornu-venatorium. Operculum.	„	283
9.	Craspedopoma lucidum. Shell.	„	283
9, a, 9, b, 9, c.	Craspedopoma lucidum. Operculum.	„	283

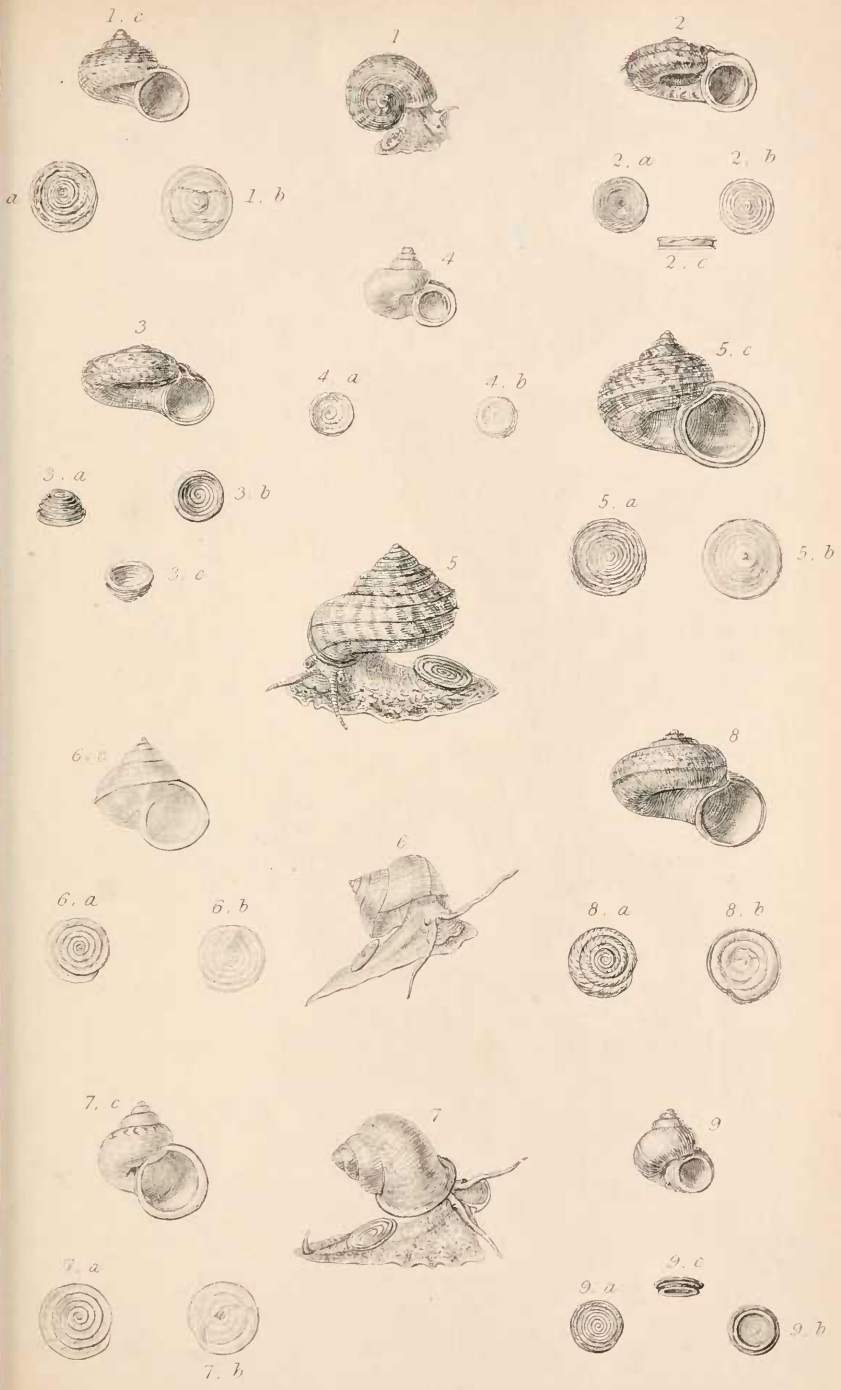

PLATE LXXXVI.

Fig.		Vol.	Page
1.	Megalomastoma altum. <i>Swains. Malac. p.</i> 333, <i>fig. 97, g.</i>	II.	284
1, a, 1, b.	Megalomastoma altum. Operculum.	,,	284
1, c.	Megalomastoma altum. Shell.	,,	284
2.	Tortulosa tortuosa. Shell.	,,	285
2, a, 2, b.	Tortulosa pyramidata. Operculum.	,,	285
3.	Anaulus bombycinus. Shell.	,,	286
4.	Pupinella pupiniformis. Shell.	,,	286
4, a, 4, b.	Pupinella grandis. Operculum.	,,	286
5.	Diplommatina folliculus. Shell.	,,	287
5, a, 5, b.	Diplommatina folliculus. Operculum.	,,	287
6.	Pupina bicanaliculata. Shell.	,,	288
6, a, 6, b.	Pupina bicanaliculata. Operculum.	,,	288
7.	Registoma grande. Shell.	,,	289
7, a, 7, b.	Registoma fuscum. Operculum.	,,	289
8.	Callia lubrica. Shell.	,,	290
8, a, 8, b.	Callia lubrica. Operculum.	,,	290
9.	Cyclostomus elegans. <i>Original. A. A.</i>	,,	290
9, a, 9, b.	Cyclostomus elegans. Operculum.	,,	290
9, c.	Cyclostomus elegans. Shell.	,,	290
10.	Cistula catenata. Shell.	,,	293
10, a, 10, b.	Cistula catenata. Operculum.	,,	293
11.	Chondropoma semilabre. Shell.	,,	295
11, a, 11, b.	Chondropoma semilabre. Operculum.	,,	295
12.	Choanopoma scabriculum. <i>Original. A. A.</i>	,,	296
12, a, 12, b.	Choanopoma scabriculum. Operculum.	,,	296
12, c.	Choanopoma fimbriatum. Shell.	,,	296
13.	Adamsiella mirabilis. Shell.	,,	297
13, a, 13, b.	▲adamsiella Grayana. Operculum.	,,	297

1. c



1. a



1. b



2. a



2. b



3



4



5



4. a



4. b



5. a



5. b



7



8



6



7. a



7. b



8. a



8. b



6. a



6. b



9. c



11



10



9. a



9. b



11. a



11. b



10. a



10. b



9



13



12. c



12



12. a



12. b



13. a



13. b

PLATE LXXXVII.

Fig.		Vol.	Page
1.	Pomatias maculatus. <i>M. E. Gray, Fig. Moll. Anim. pl. 311, fig. 19.</i>	II.	298
1, a, 1, b.	Pomatias maculatus. Operculum.	,,	298
1, c.	Pomatias maculatus. Shell.	,,	298
2.	Hydrocena rubens. <i>Quoy et Gaim. Voy. Astrol. Moll. pl. 12, fig. 36.</i>	,,	299
2, a, 2, b.	Hydrocena rubens. Operculum.	,,	299
2, c.	Hydrocena rubens. Shell.	,,	299
3.	Bourciera heliciniiformis. Shell.	,,	300
3, a, 3, b.	Bourciera heliciniiformis. Operculum.	,,	300
4.	Helicina citrina. <i>Original. A. A.</i>	,,	301
4, a, 4, b.	Helicina citrina. Operculum.	,,	301
4, c.	Helicina neritella. Shell.	,,	301
5.	Trochatella pulchella. Shell.	,,	304
5, a, 5, b.	Trochatella pulchella. Operculum.	,,	304
6.	Schasicheila alata. Shell.	,,	305
6, a, 6, b.	Schasicheila alata. Operculum.	,,	305
7.	Alcadia Brownii. <i>Original. A. A.</i>	,,	306
7, a, 7, b.	Alcadia Brownii. Operculum.	,,	306
7, c.	Alcadia Brownii. Shell.	,,	306
8.	Lucidella aureola. <i>Original. A. A.</i>	,,	307
8, a, 8, b.	Lucidella aureola. Operculum.	,,	307
8, c.	Lucidella aureola. Shell.	,,	307
9.	Stoastoma pisum. Shell.	,,	307
9, a, 9, b, 9, c.	Stoastoma pisum. Operculum.	,,	307
10.	Proserpina nitida. Shell.	,,	308

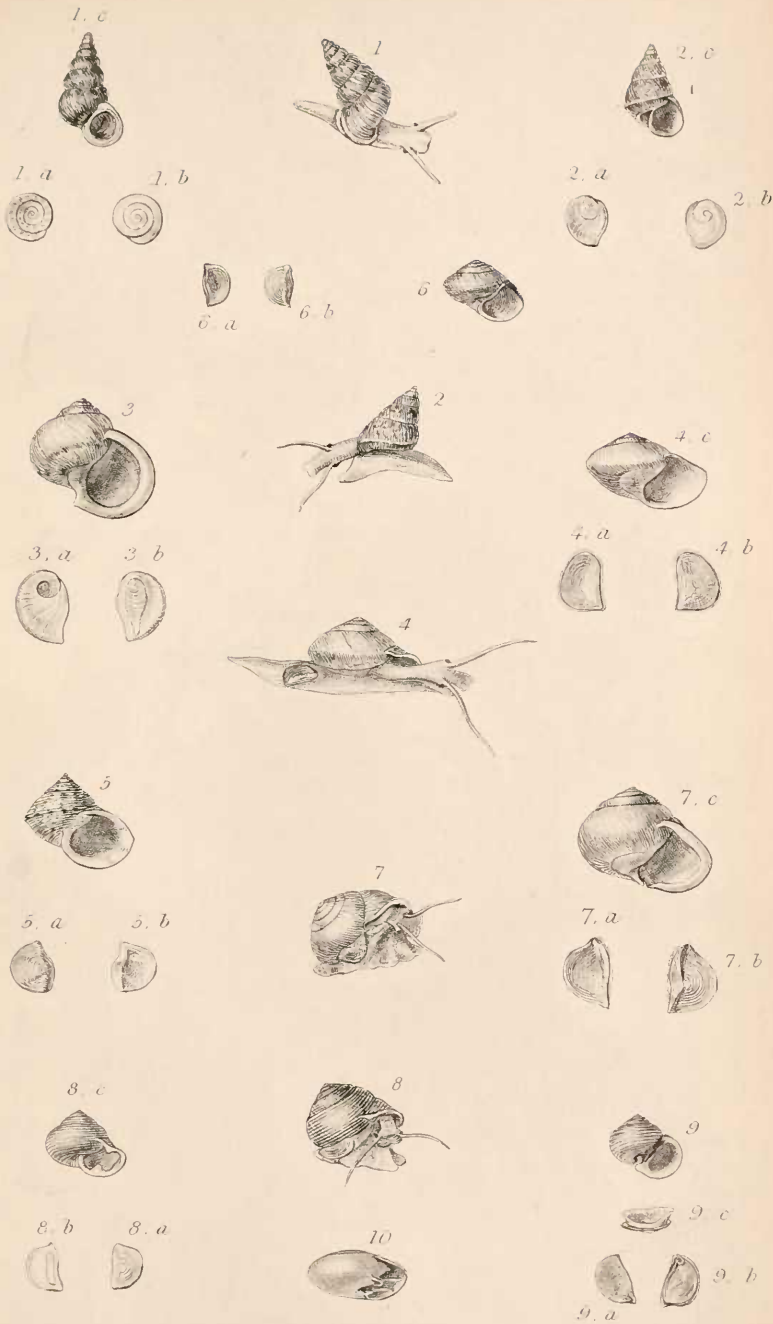

PLATE LXXXVIII.

Fig.		Vol.	Page
1.	<i>Truncatella truncatula. Original. A. A.</i>	. II.	310
1, a.	<i>Truncatella truncatula. Operculum.</i>	. „	310
1, b.	<i>Truncatella truncatula. Shell.</i>	. „	310
2.	<i>Geomelania Jamaicensis. Original. A. A.</i>	. „	311
2, a, 2, b.	<i>Geomelania Jamaicensis. Operculum.</i>	. „	311
2, c.	<i>Geomelania Jamaicensis. Shell.</i>	. „	311
3.	<i>Acicula fusca. Hartm. Erd-und Susswass. Gas- terop. pl. 1, fig. 4.</i>	. „	312
3, a.	<i>Acicula fusca. Shell.</i>	. „	312
4.	<i>Tomichia ventricosa. Shell.</i>	. „	313
4, a, 4, b.	<i>Tomichia ventricosa. Operculum.</i>	. „	313
5.	<i>Assiminia Grayana. Berk. Zool. Journ. vol. 5, pl. 19, fig. 4, a.</i>	. „	314
5, a, 5, b.	<i>Assiminia Grayana. Operculum.</i>	. „	314
5, c.	<i>Assiminia Grayana. Shell.</i>	. „	314
6.	<i>Paludinella littorea. Original. A. A.</i>	. „	315
6, a.	<i>Paludinella littorea. Operculum.</i>	. „	315
6, b.	<i>Paludinella littorea. Shell.</i>	. „	315

1 b



1



2. c

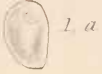

1 a



2. a



2. b



2



4

3. a



3

4. a



4. b



5. c



5



5. b

5. a



5. b



6



5. a



PLATE LXXXIX.

Fig.		Vol.	Page
1, 1, a.	Pholas costata. Shell.	II.	325
2.	Dactylina dactylus. <i>Original.</i> A. A.	„	325
2, a, 2, b.	Dactylina dactylus. Shell.	„	325
3.	Barnea parva. <i>Original.</i> A. A.	„	326
3, a, 3, b.	Barnea parva. Shell.	„	326
4.	Xylophaga dorsalis. <i>Forbes and Hanley, Brit.</i>		
	<i>Moll. pl. F, fig. 2.</i>	„	327
4, a, 4, b, 4, c.	Xylophaga dorsalis. Shell.	„	327
5, 5, a.	Zirphæa crispata. Shell.	„	327
6, 6, a, 6, b.	Navea subglobosa. Shell.	„	328

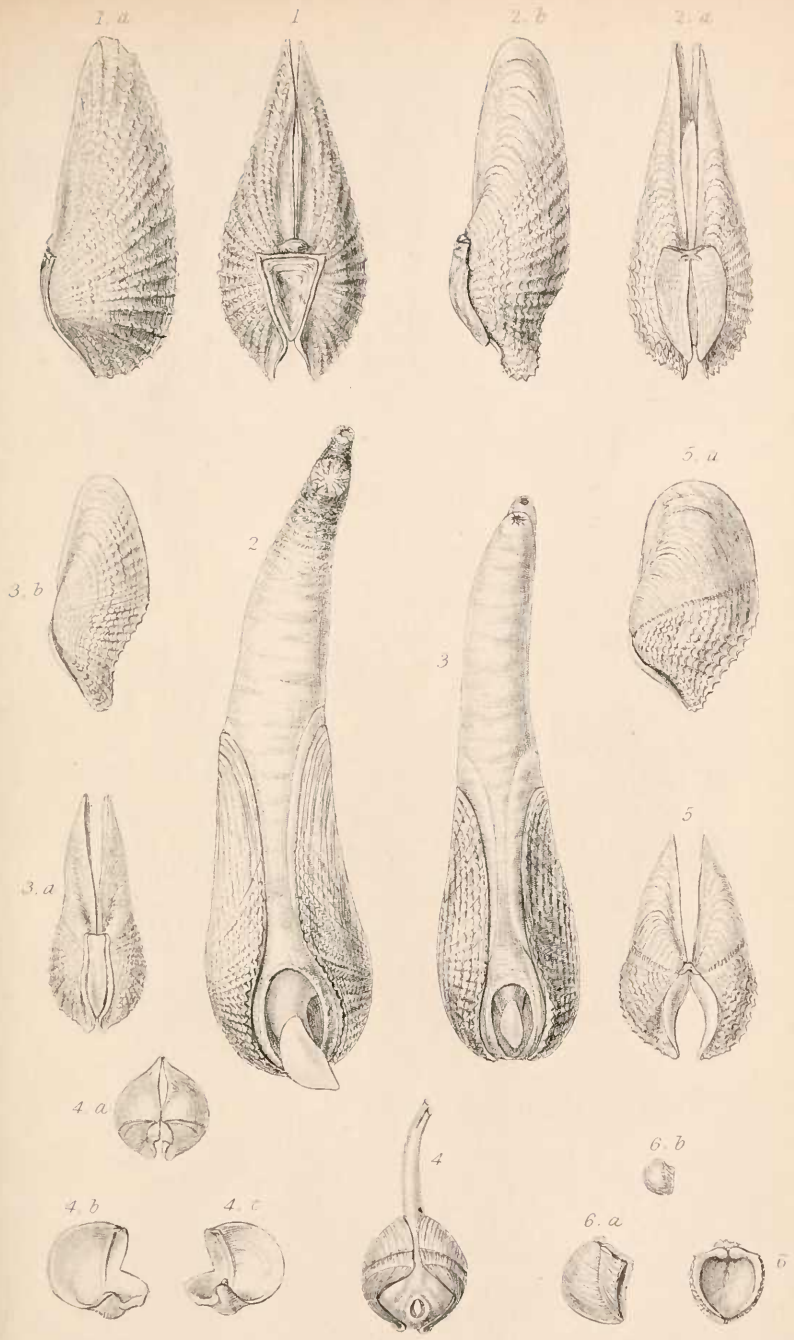

H. Adams del.

J. Smith sculp.

PLATE XC.

Fig.		Vol.	Page
1.	Pholadidea papyracea. <i>Forbes and Hanley, Brit.</i> <i>Moll. pl. F, fig. 4.</i>	II.	328
1, a, 1, b.	Pholadidea papyracea. Shell.	,,	328
2, 2, a.	Talona explanata. Shell.	,,	329
3.	Jouannetia globosa. <i>Quoy et Gaim. Voy. Astrol.</i> <i>Moll. pl. 85, fig. 17.</i>	,,	329
3, a, 3, b.	Jouannetia globosa. Shell.	,,	329
4, 4, a.	Parapholas quadrizonalis. Shell.	,,	330
5, 5, a.	Martesia striata. Shell.	,,	330
6.	Teredo Norvegica. <i>Original. A. A.</i>	,,	332
6, a, 6, b.	Teredo Norvegica. Shell.	,,	332
6, c.	Teredo Norvegica. Tube.	,,	332
6, d.	Teredo Norvegica. Stylet.	,,	332
6, e.	Teredo palmulata. Stylet.	,,	332

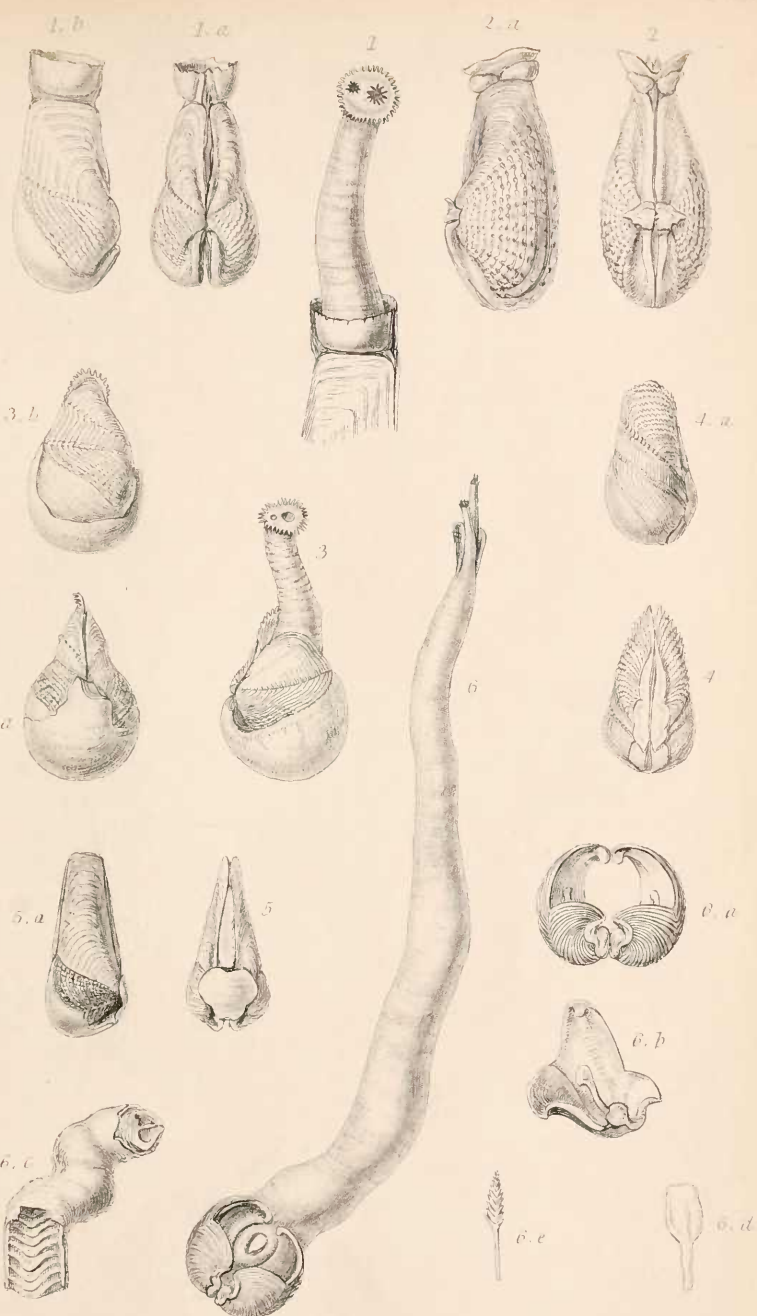

PLATE XCI.

Fig.		Vol.	Page
1.	Gastrochæna mumia. Shell.	II.	335
1, a.	Gastrochæna mumia. Tube.	„	335
2.	Rocellaria dubia. <i>Original. A. A.</i>	„	336
2, a, 2, b.	Rocellaria dubia. Shell.	„	336
2, c.	Rocellaria dubia. Tube.	„	336
3.	Clavagella aperta. <i>Expl. Scientif. de l'Algerie.</i> <i>Moll. pl. 1, fig. 1.</i>	„	337
3, a, 3, b.	Clavagella australis. Shell.	„	337
3, c.	Clavagella australis. Tube.	„	337
4.	Brechites vaginiferus. <i>Rüpp. Atlas. Reise Nörd.</i> <i>Afr. pl. 12, fig. 2.</i>	„	338
4, a.	Brechites Javanus. Shell.	„	338

1 a



1



2



2 a



2, b



2, c



3

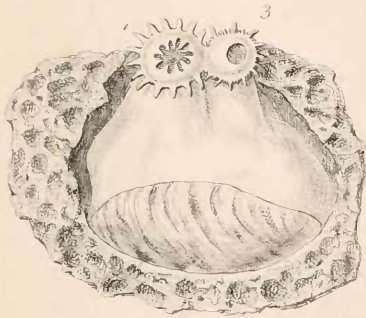

3, b



3, a



3, b



4 a



4



PLATE XCII.

Fig.		Vol.	Page
1.	Solen vagina. <i>Original. A. A.</i>	II.	341
1, a, 1, b.	Solen vagina. Shell.	„	341
2.	Ensis ensis. <i>Original. A. A.</i>	„	342
2, a, 2, b.	Ensis ensis. Shell.	„	342
3.	Pharus legumen. <i>Forbes and Hanley, Brit. Moll.</i>		
	<i>pl. I, fig. 4.</i>	„	343
3, a, 3, b.	Pharus legumen. Shell.	„	343

1



2



3



1 a



1 b



2 a



2 b



3 a



3 b



PLATE XCIII.

Fig.		Vol.	Page
1.	Pharella Javanica. Woodward, <i>Ann. and Mag.</i> <i>Nat. Hist.</i> vol. 15.	II.	344
1, a, 1, b.	Pharella Javanica. Shell.	,,	344
2, 2, a.	Cultellus maximus. Shell.	,,	344
3, 3, a.	Siliqua radiata. Shell.	,,	345
4.	Macha candida. <i>Expl. Scientif. de l'Algérie, Moll.</i> <i>pl.</i> 10, <i>fig.</i> 6.	,,	346
4, a, 4, b.	Macha strigillata. Shell.	,,	346
5, 5, a.	Siliquaria gibba. Shell.	,,	347

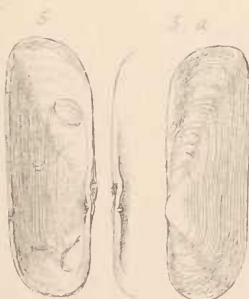

1872

PLATE XCIV.

Fig.		Vol.	Page
1.	Saxicava rugosa. <i>Original. A. A.</i>	II.	349
1, a, 1, b.	Saxicava rugosa. Shell.	„	349
2.	Glycimeris rugosa. <i>Chenu, Illust. Conch. Fas. 7,</i> <i>pl. 8, fig. 2.</i>	„	350
2, a, 2, b.	Glycimeris rugosa. Shell.	„	350
3.	Panopæa Norvegica. <i>Forbes and Hanley, Brit.</i> <i>Moll. pl. W, fig. 1.</i>	„	351
3, a, 3, b.	Panopæa Norvegica. Shell.	„	351
4.	Cyrtodaria siliqua. <i>Woodward, Ann. and Mag.</i> <i>Nat. Hist. vol. 15, p. 99.</i>	„	352
4, a, 4, b.	Cyrtodaria siliqua. Shell.	„	352

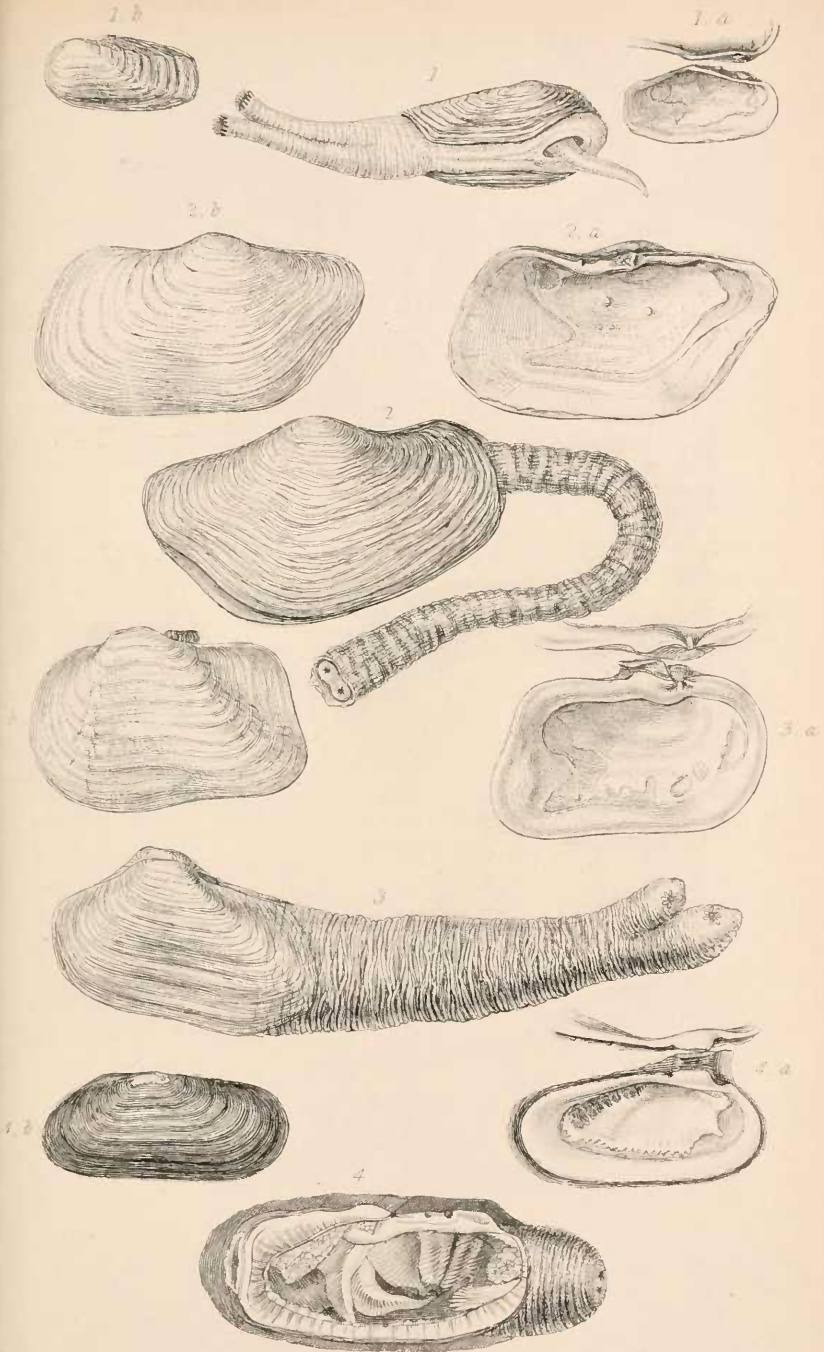
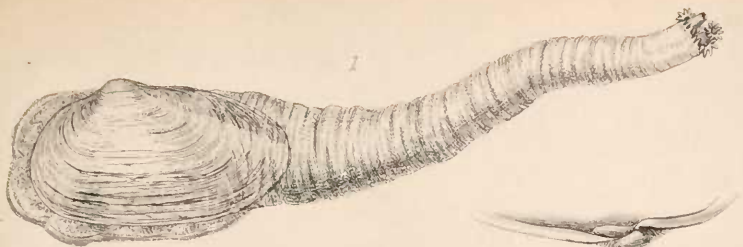

PLATE XCV.

Fig.		Vol.	Page
1.	<i>Mya arenaria. Original. A. A.</i>	II.	353
1, a, 1, b.	<i>Mya arenaria. Shell.</i>	"	353
2, 2, a.	<i>Tugonia anatina. Shell.</i>	"	354
3.	<i>Corbula gibba. Original. A. A.</i>	"	356
3, a, 3, b.	<i>Corbula gibba. Shell.</i>	"	356
4.	<i>Sphænia Binghami. Forbes and Hanley, Brit.</i>		
	<i>Moll. pl. T, fig. 3.</i>	"	357
4, a, 4, b.	<i>Sphænia Binghami. Shell.</i>	"	357
5.	<i>Cryptomya Philippinarum. Original. A. A.</i>	"	358
5, a, 5, b.	<i>Cryptomya Philippinarum. Shell.</i>	"	358



1. b



1. a



2. a



3

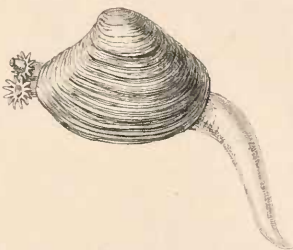

2



3. b



4. b



4

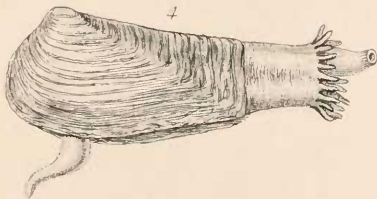

4. a



5. b



5



5. a



PLATE XCVI.

Fig.		Vol.	Page
1.	Anatina subrostrata. <i>Woodward, Ann. and Mag. Nat. Hist. vol. 15.</i>	II.	360
1, a, 1, b.	Anatina subrostrata. Shell.	„	360
2.	Periploma ovata. <i>D'Orb. Voy. Amér. Mérid. pl. 81, fig. 10.</i>	„	361
2, a, 2, b.	Periploma inæquivalvis. Shell.	„	361
3.	Lyonsia Norvegica. <i>Forbes and Hanley, Brit. Moll. pl. H, fig. 3.</i>	„	362
3, a, 3, b.	Lyonsia Norvegica. Shell.	„	362
4, 4, a.	Mytilimeria Nuttallii. Shell.	„	363
5.	Thracia declivis. <i>Forbes and Hanley, Brit. Moll. pl. H, fig. 4.</i>	„	364
5, a, 5, b.	Thracia pubescens. Shell.	„	364

1

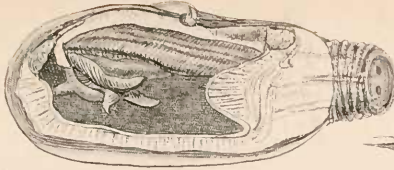

1 b



1 a

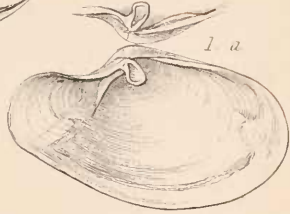

2 b



2



2 a

3 b



3



3 a



4 a



4



5 b



5 a



PLATE XCVII.

Fig.		Vol.	Page
1, 1, a, 1, b.	Pholadomya candida. Shell.	II.	366
2.	Thetis granulata. <i>Forbes and Hanley, Brit. Moll.</i>		
	<i>pl. W, fig. 3.</i>	,,	367
2, a, 2, b.	Thetis granulata. Shell.	,,	367
3, 3, a.	Tyleria fragilis. Shell.	,,	368
4.	Neæra cuspidata. <i>Forbes and Hanley, Brit. Moll.</i>		
	<i>pl. G, fig. 5.</i>	,,	369
4, a, 4, b.	Neæra cuspidata. Shell.	,,	369
5, 5, a.	Theora lata. Shell.	,,	370

1. b

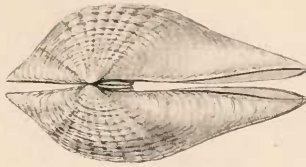

1

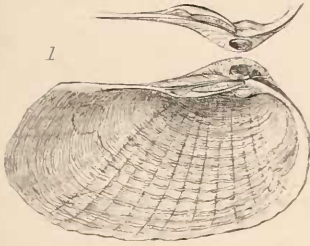

1. a



2. b



2



3



2. a



3. a



4. a



4



5



4. b



5. a



Edwards. 26.

The Society.

PLATE XCVIII.

Fig.		Vol.	Page
1.	Pandora obtusa. <i>Original. A. A.</i>	II.	370
1, a, 1, b.	Pandora inæquivalvis. Shell.	,,	370
2, 2, a.	Myodora brevis. Shell.	,,	372
3.	Myochama anomiodes. <i>Hancock, Ann. Mag. Nat.</i>		
	<i>Hist. 2nd. ser. vol. 11, pl. 11, fig. 1.</i>	,,	372
3, a, 3, b.	Myochama Stutchburyi. Shell.	,,	372
3, c.	Myochama Stutchburyi. Ossicle.	,,	372
4.	Chamostrea albida. <i>Hancock, Ann. Mag. Nat.</i>		
	<i>Hist. 2nd. ser. vol. 11, pl. 3. fig. 1.</i>	,,	373
4, a, 4, b.	Chamostrea albida. Shell.	,,	373
4, c.	Chamostrea albida. Ossicle.	,,	373

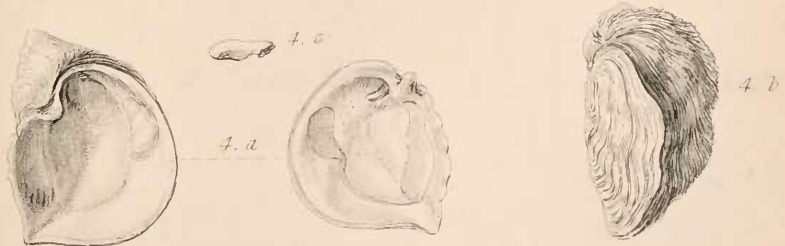
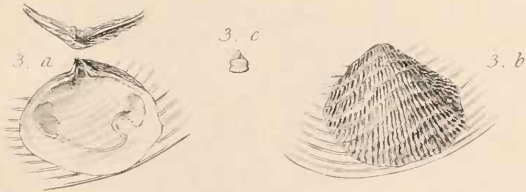
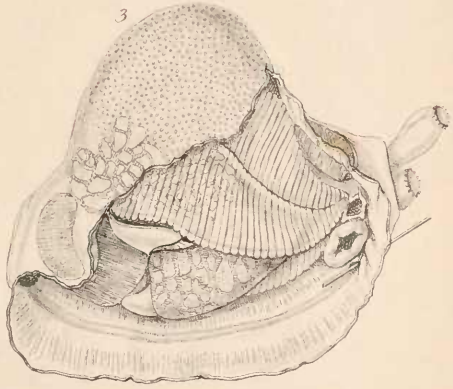

PLATE XCIX.

Fig.		Vol.	Page
1.	Trigonella stultorum. <i>Chiaje's Poli</i> , 1, <i>pl.</i> 18, <i>fig.</i> 10.	II.	375
1, a, 1, b.	Trigonella stultorum. Shell.	,,	375
2, 2, a.	Mastrinula plicataria. Shell.	,,	376
3, 3, a.	Standella striatella. Shell.	,,	382
4, 4, a.	Harvella elegans. Shell.	,,	378

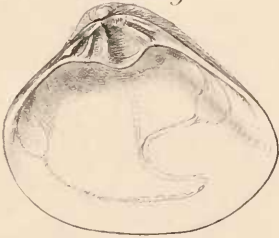
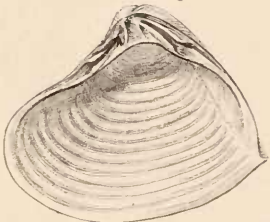

PLATE C.

Fig.		Vol.	Page
1.	<i>Spisula truncata. Original. A. A.</i>	II.	378
1, a, 1, b.	<i>Spisula solida. Shell.</i>	,,	378
2, 2, a.	<i>Macra Spengleri. Shell.</i>	,,	379
3.	<i>Mulinia edulis. D'Orb. Voy. Amér. Mérid. pl. 78,</i> <i>fig. 18.</i>	,,	379
3, 3, a.	<i>Mulinia edulis. Shell.</i>	,,	379
4, 4, a.	<i>Rangia cyrenoides. Shell.</i>	,,	380

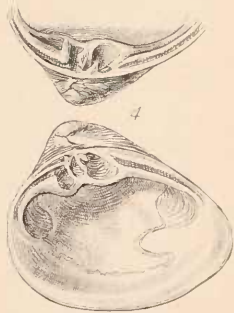
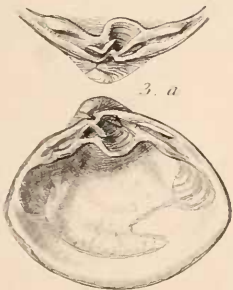
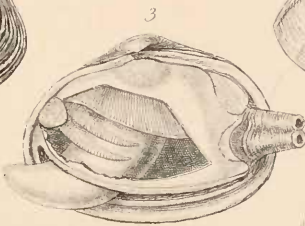
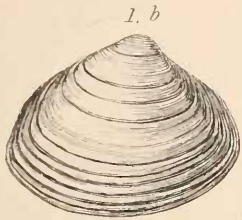
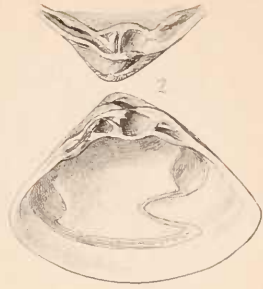
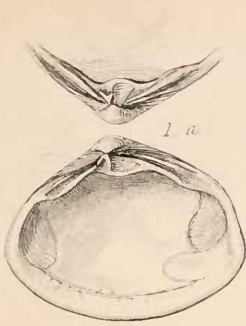

PLATE CI.

Fig.		Vol.	Page
1, 1, a.	Tresus maximus. Shell.	II.	381
2, 2, a.	Darina solenoides. Shell.	„	381
3, 3, a.	Mactrella alata. Shell.	„	377
4, 4, a.	Eastonia rugosa. Shell.	„	383
5.	Lutraria oblonga. <i>Expl. Scientif. de l'Algérie,</i> <i>Moll. pl. 37, fig. 3.</i>	„	383
5, a, 5, b.	Lutraria elliptica. Shell.	„	383

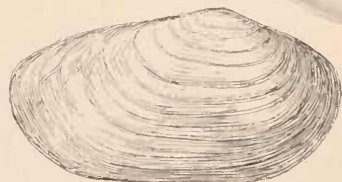
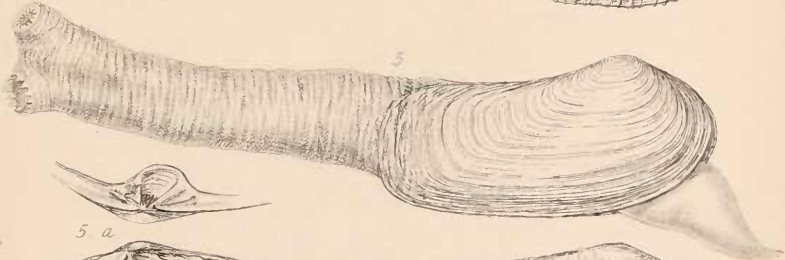
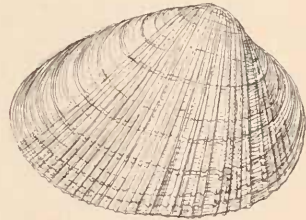
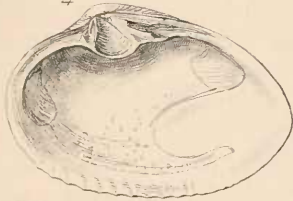
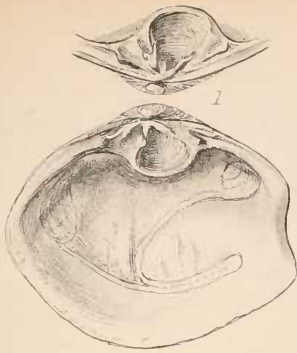

PLATE CII.

Fig.		Vol.	Page
1, 1, <i>a.</i>	<i>Zenatia acinacis.</i> Shell. . .	. II.	384
2, 2, <i>a.</i>	<i>Vanganella Taylorii.</i> Shell. . .	. „	385
3, 3, <i>a.</i>	<i>Labiosa anatina.</i> Shell „	385
4, 4, <i>a.</i>	<i>Raëta canaliculata.</i> Shell. . .	. „	386
5, 5, <i>a.</i>	<i>Cæcella turgida.</i> Shell. . .	. „	387
6, 6, <i>a.</i>	<i>Heterocardia gibbosula.</i> Shell. . .	. „	387
7, 7, <i>a.</i>	<i>Anatinella candida.</i> Shell. . .	. „	388

1 a



3 a



2 a



4



4 a



5



5 a



6



7



7 a



6 a



PLATE CIII.

Fig.		Vol.	Page
1, 1, a.	Asaphis deflorata. Shell.*	II.	389
2, a, 2, b.	Gari vespertina. <i>Expl. Scientif. de l'Algérie,</i> <i>Moll. pl. 77, fig. 4.</i>	,,	390
2, a, 2, b.	Gari Gari. Shell.	,,	390
3, 3, a.	Sanguinolaria sanguinolenta. Shell.	,,	391
4, 4, a.	Hiatula rostrata. Shell.	,,	392
5, 5, a.	Elizia orbiculata. Shell.	,,	393
6.	Tellina crassa. <i>Original. A. A.</i>	,,	394
6, a, 6, b.	Tellina radiata. Shell.	,,	394

1 a

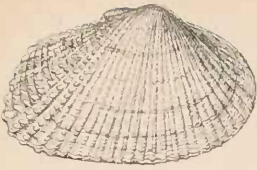

2 b

1



2 a

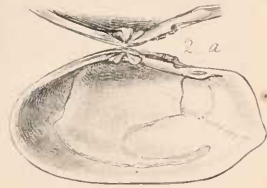

3 a

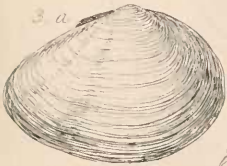

2

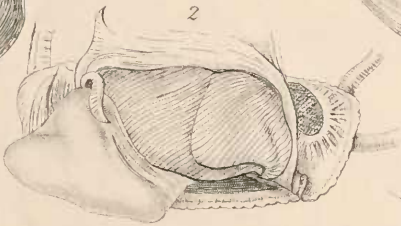

5 a



3



6



5



4 a



6 b



4



6 a

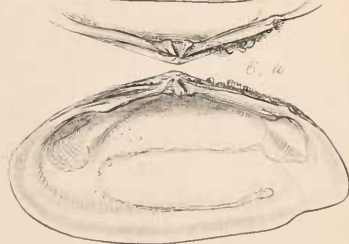
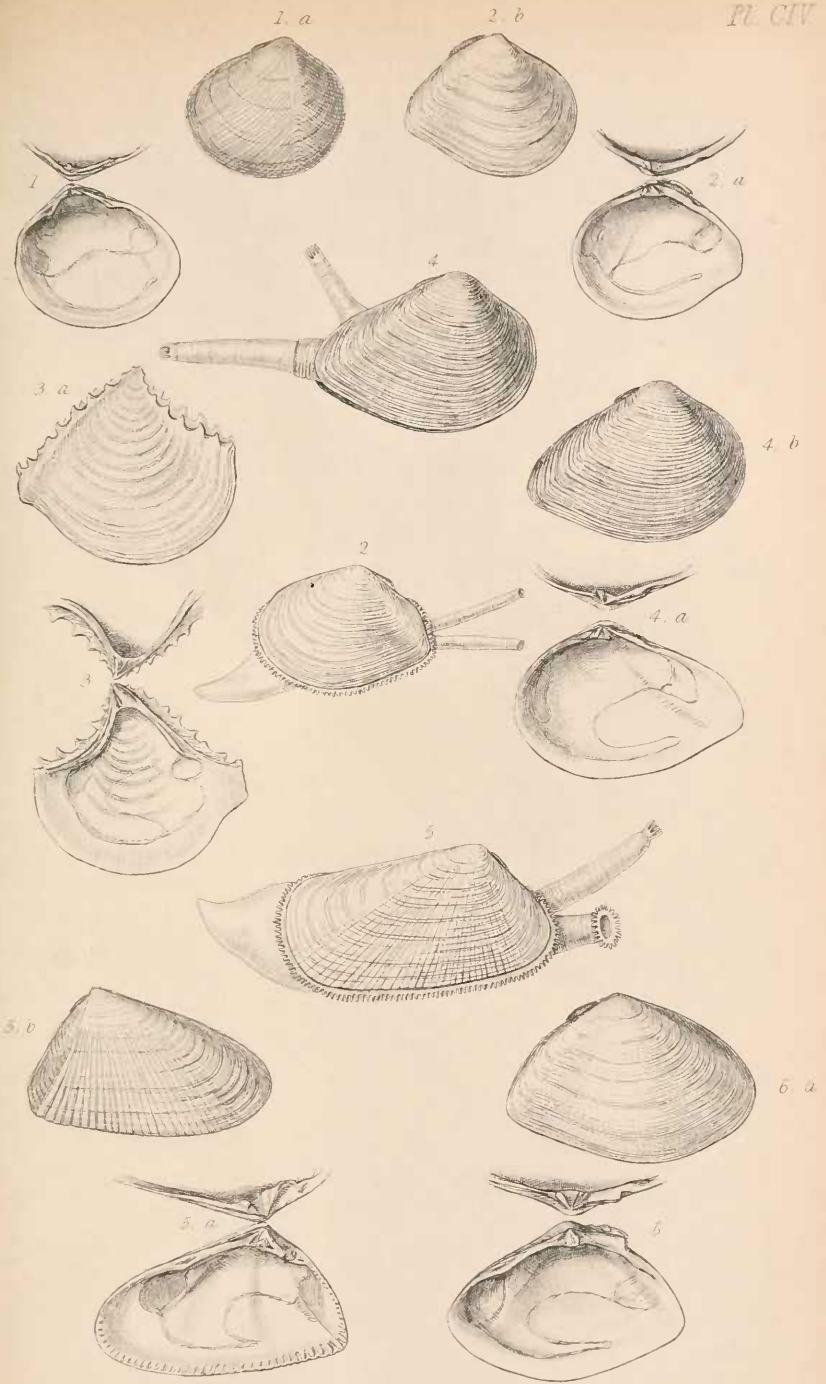



PLATE CIV.

Fig.	Vol.	Page
1, 1, a. <i>Strigilla carnaria</i> . Shell.	II.	399
2. <i>Macoma tenuis</i> . <i>Forbes and Hanley, Brit.</i> <i>Moll. pl. K, fig. 3.</i>	,,	400
2, a, 2, b. <i>Macoma solidula</i> . Shell.	,,	400
3, 3, a. <i>Tellidora Burnettii</i> . Shell.	,,	401
4. <i>Gastrana fragilis</i> . <i>Expl. Scientif. de l'Algérie,</i> <i>Moll. pl. 68, fig. 1.</i>	,,	402
4, a, 4, b. <i>Gastrana fragilis</i> . Shell.	,,	402
5. <i>Donax venustus</i> . <i>Expl. Scientif. de l'Algérie,</i> <i>Moll. pl. 74, fig. 6.</i>	,,	404
5, a, 5, b. <i>Donax rugosus</i> . Shell.	,,	404
6, 6, a. <i>Iphigenia lævigata</i> . Shell.	,,	407



W. J. Adams del.

J. Van Voorst sculp.

PLATE CV.

Fig.		Vol.	Page
1.	Lucinopsis undata. <i>Forbes and Hanley, Brit.</i>		
	<i>Moll. pl. M, fig. 2.</i>	II.	403
1, a, 1, b.	Lucinopsis undata. Shell.	"	403
2.	Galatea paradoxa. <i>Original. S. Livesay.</i>	"	407
2, a, 2, b.	Galatea paradoxa. Shell.	"	407
3.	Scrobicularia piperita. <i>Original. A. A.</i>	"	408
3, a, 3, b.	Scrobicularia piperita. Shell.	"	408
4.	Abra intermedia. <i>Forbes and Hanley, Brit.</i>		
	<i>Moll. pl. K, fig. 5.</i>	"	410
4, a, 4, b.	Abra tenuis. Shell.	"	410
5, 5, a.	Semele reticulata. Shell.	"	410
6, 6, a.	Cumingia mutica. Shell.	"	412

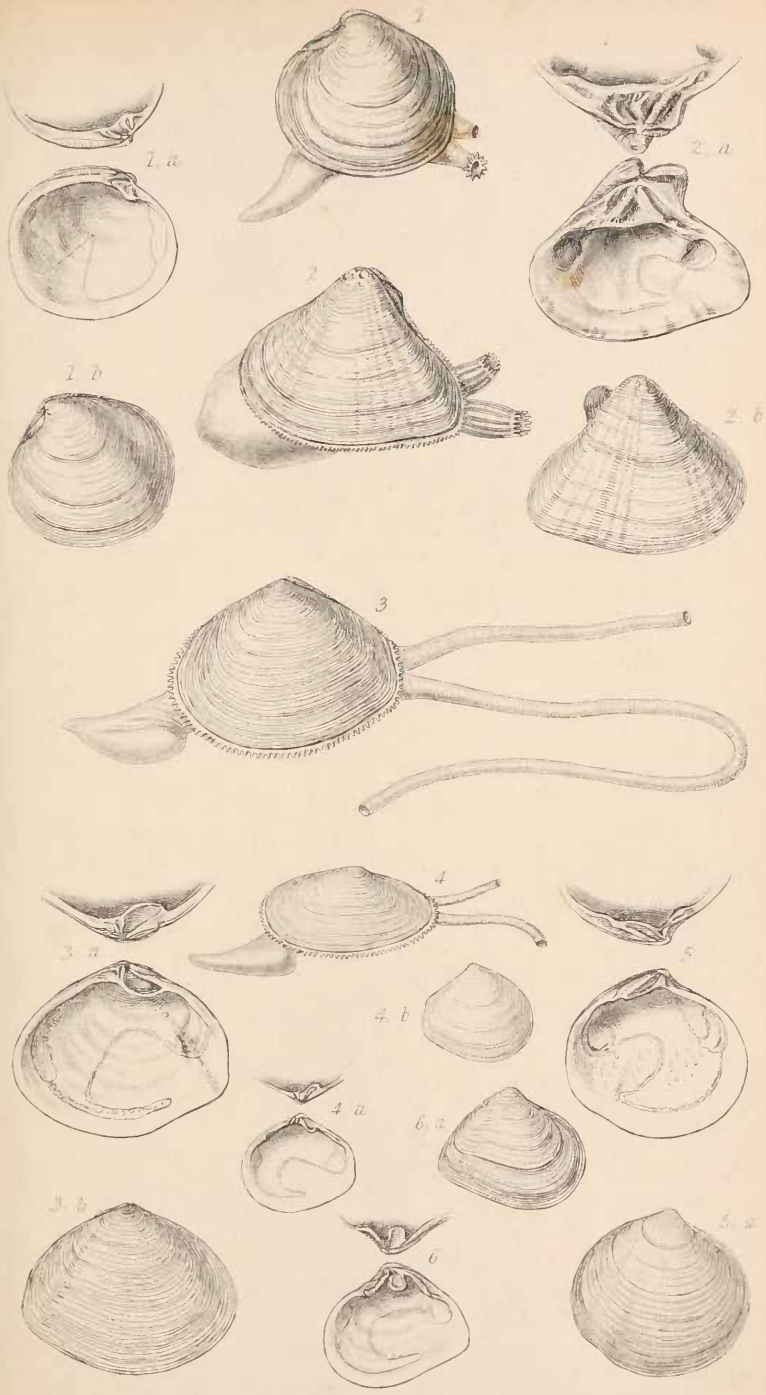

PLATE CVI.

Fig.		Vol.	Page
1, 1, a.	Paphia glabrata. Shell.	II.	413
2, 2, a.	Mesodesma Novæ Zelandiæ. Shell.	„	413
3, 3, a.	Ceronia Jauresii. Shell.	„	414
4.	Donacilla cornea. <i>Expl. Scientif. de l'Algérie,</i> <i>Moll. pl. 39, fig. 1.</i>	„	414
4, a, 4, b.	Donacilla cornea. Shell.	„	414
5, 5, a.	Anapa triquetra. Shell.	„	415
6, 6, a.	Davila crassula. Shell.	„	415
7, 7, a.	Ervilia castanea. Shell.	„	416

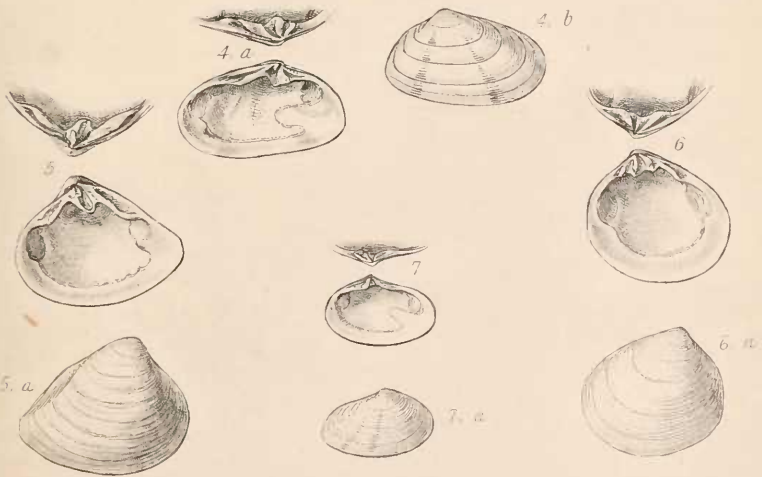
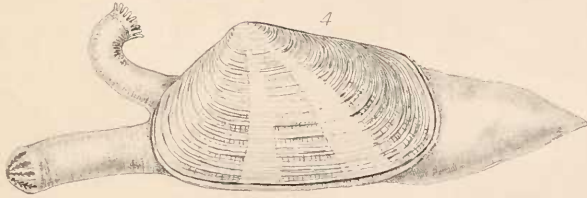
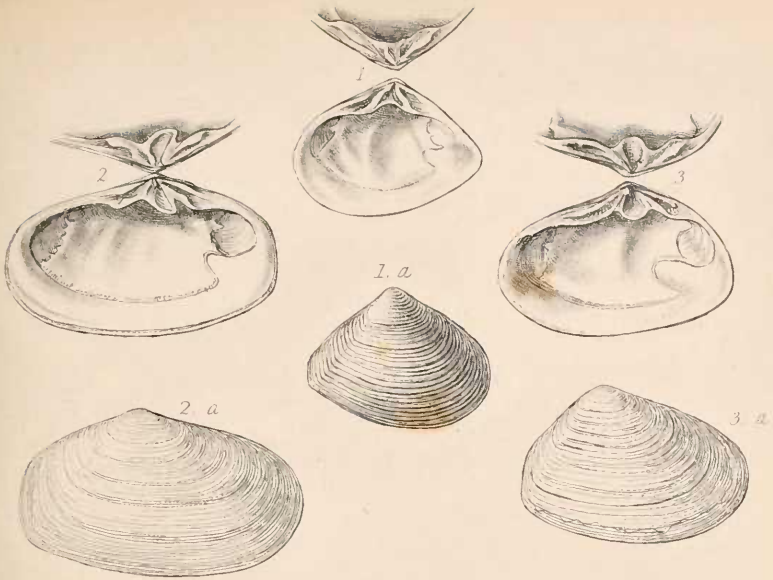

PLATE CVII.

Fig.		Vol.	Page
1.	Venus verrucosa. <i>Chiaje's Poli</i> , 2, pl. 21, fig. 18.	II.	417
1, a, 1, b.	Venus verrucosa. Shell.	„	417
2, 2, a.	Mercenaria violacea. Shell.	„	419
3, 3, a.	Gemma gemma. Shell.	„	419
4, 4, a.	Cryptogramma flexuosa. Shell.	„	420
5.	Chione fasciata. <i>Forbes and Hanley, Brit. Moll.</i>		
	pl. L, fig. 7.	„	421
5, a, 5, b.	Chione Gnidia. Shell.	„	421
6, 6, a.	Meretrix impudica. Shell.	„	423

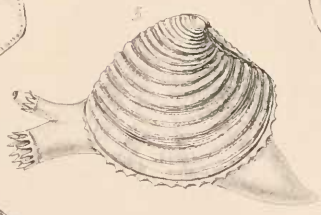
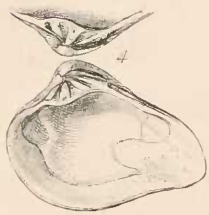
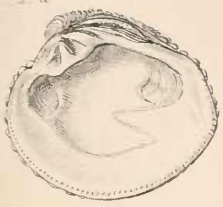
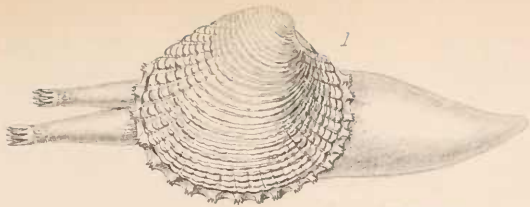
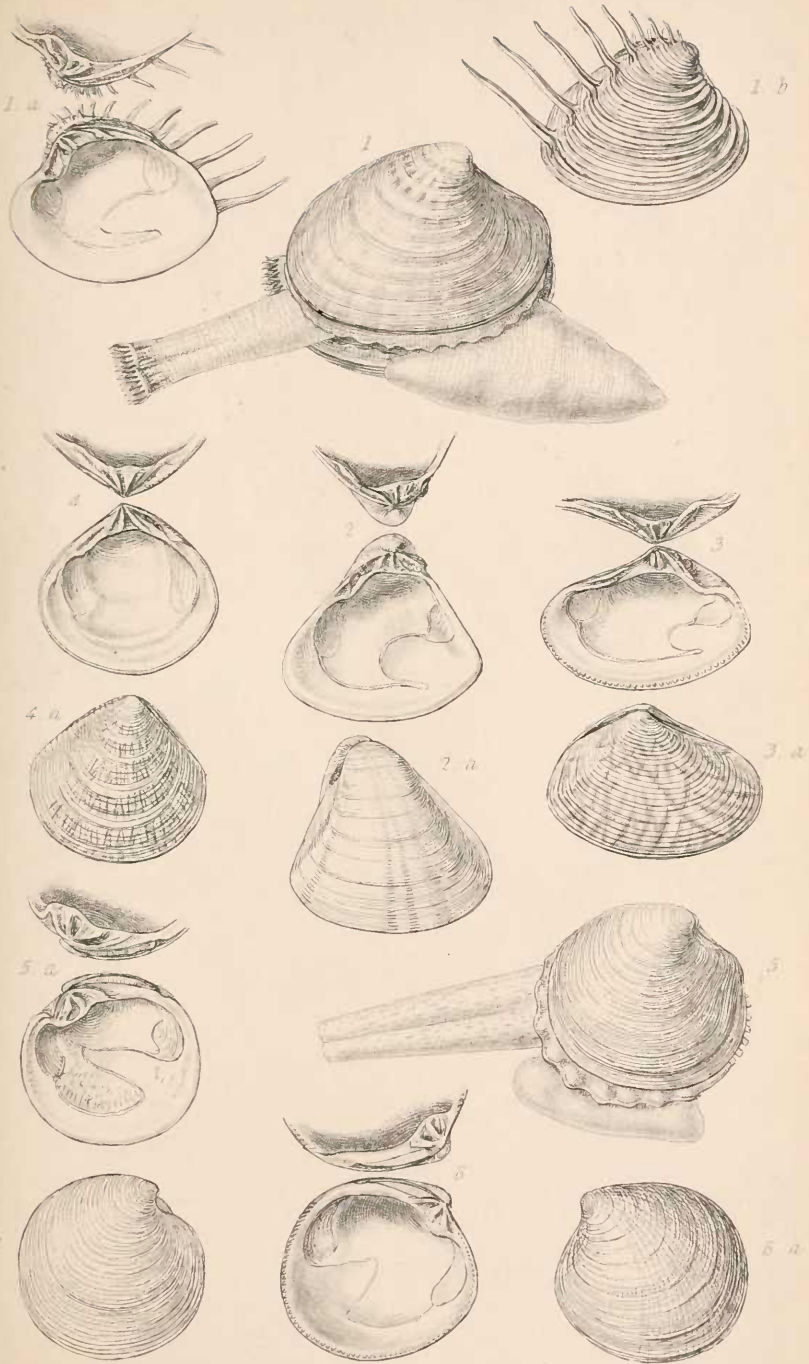

PLATE CVIII.

Fig.		Vol.	Page
1.	Dione Chione. <i>Chiaje's Poli</i> , 2, <i>pl.</i> 20, <i>fig.</i> 1.	II.	425
1, a, 1, b.	Dione Dione. Shell.	„	425
2, 2, a.	Tivela tripla. Shell.	„	427
3, 3, a.	Sunetta Meroë. Shell.	„	428
4, 4, a.	Circe scripta. Shell.	„	428
5.	Dosinia lupina. <i>Expl. Scientif. de l'Algérie, Moll.</i>		
	<i>pl.</i> 94, <i>fig.</i> 6.	„	430
5, a, 5, b.	Dosinia exoleta. Shell.	„	430
6, 6, a.	Cyclina Chinensis. Shell.	„	432



REVISED

The following is a list of the names of the persons who have been appointed to the various offices of the Board of Education for the year 1888-89. The names are arranged in alphabetical order of the surnames.

President: J. H. [Name]

Secretary: [Name]

Members: [List of names]

PLATE CIX.

Fig.		Vol.	Page
1, 1, a.	<i>Clementia papyracea</i> . Shell.	. II.	433
2.	<i>Tapes pullastra</i> . <i>Forbes and Hanley, Brit. Moll.</i>		
	<i>pl. L, fig. 5.</i>	. „	434
2, a, 2, b.	<i>Tapes literata</i> . Shell.	. „	434
3, 3, a.	<i>Saxidomus Nuttallii</i> . Shell.	. „	437
4.	<i>Rupellaria Irus</i> . <i>Original. A. A.</i>	. „	438
4, a, 4, b.	<i>Rupellaria Irus</i> . Shell.	. „	438
5.	<i>Trapezium rostratum</i> . <i>Woodw. Man. Moll. pa.</i>		
	471, <i>fig. 269.</i>	. „	439
5, a, 5, b.	<i>Trapezium angulatum</i> . Shell.	. „	439
6, 6, a.	<i>Coralliophaga coralliophaga</i> . Shell.	. „	439

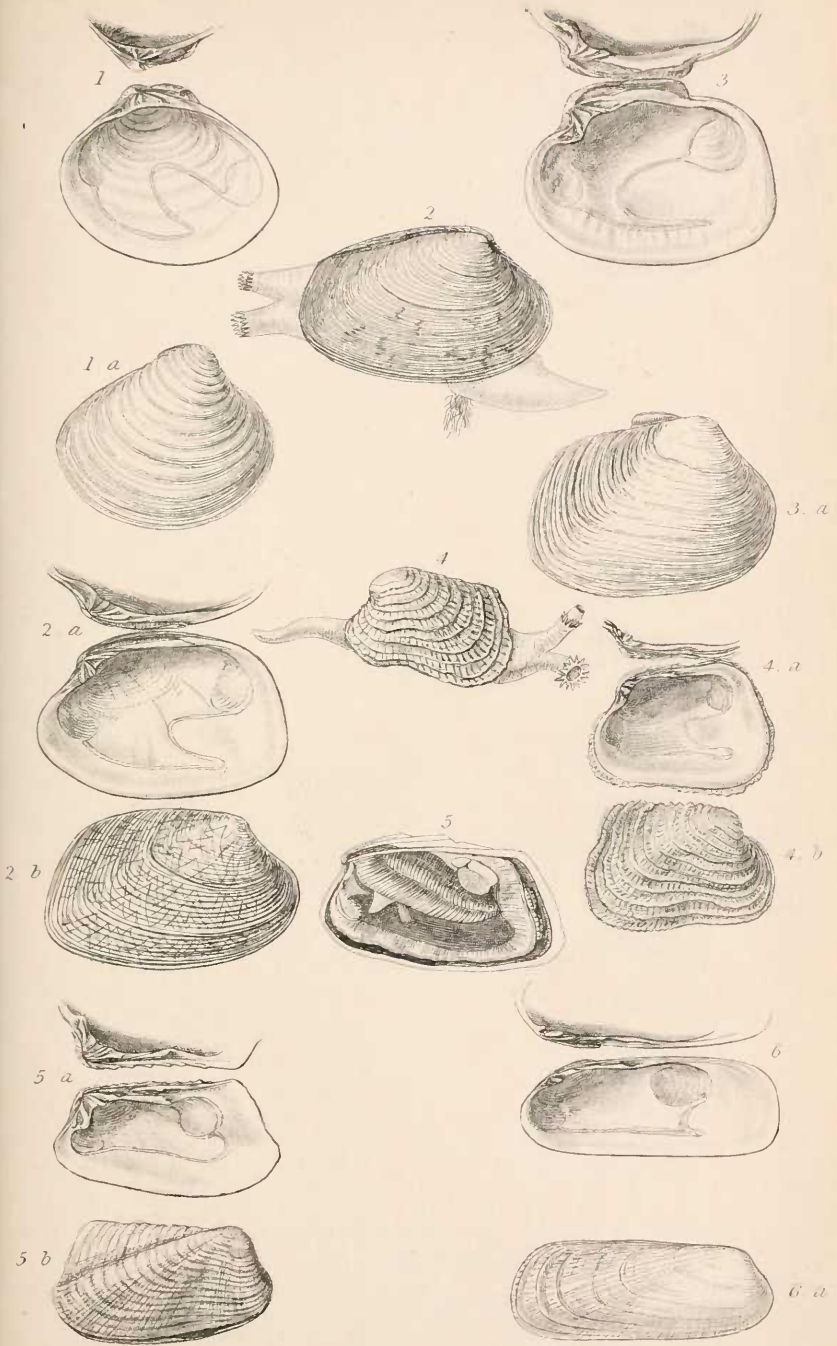

PLATE CX.

Fig.		Vol.	Page
1.	<i>Petricola hyalina. Expl. Scientif. de l'Algérie,</i> <i>Moll. pl. 66, fig. 1.</i>	II.	440
1, a, 1, b.	<i>Petricola lithophaga. Shell.</i>	„	440
2, 2, a.	<i>Choristodon divaricatum. Shell.</i>	„	442
3.	<i>Glaucomya rugosa. Woodward, Ann. and Mag.</i> <i>Nat. Hist. vol. 16, p. 23.</i>	„	443
3, a, 3, b.	<i>Glaucomya rugosa. Shell.</i>	„	443
4.	<i>Cyprina Islandica. Forbes and Hanley, Brit.</i> <i>Moll. pl. M, fig. 4.</i>	„	444
4, a, 4, b.	<i>Cyprina Islandica. Shell.</i>	„	444
5, 5, a.	<i>Cyrena Ceylanica. Shell.</i>	„	445
6, 6, a.	<i>Corbicula fluminea. Shell.</i>	„	447



1



2



1. a

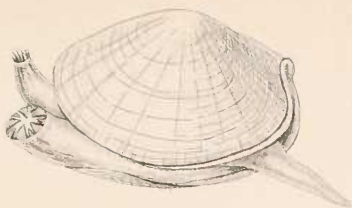

2 a



1. b



3

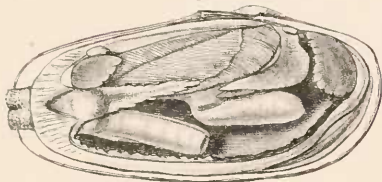

3. b

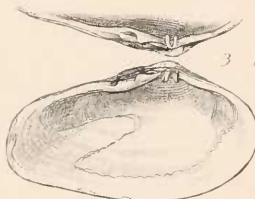

3 a

4

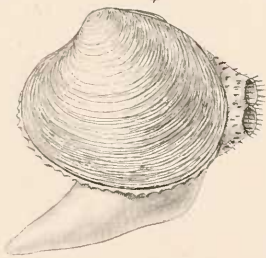

5



4. a



6



1. b



6. a



3 a

PLATE CXI.

Fig.		Vol.	Page
1, 1, a.	Batissa tenebrosa. Shell.	II.	448
2, 2, a.	Velorita cyprinoides. Shell.	,,	449
3.	Sphærium lacustre. <i>Forbes and Hanley, Brit.</i> <i>Moll. pl. O, fig. 7.</i>	,,	449
3, a, 3, b.	Sphærium corneum. Shell.	,,	449
4.	Musculium amnicum. <i>Forbes and Hanley, Brit.</i> <i>Moll. pl. O, fig. 8.</i>	,,	451
4, a, 4, b.	Musculium amnicum. Shell.	,,	451
5.	Cyrenoida Dupontia. <i>Desh. Mag. de Zool. 1835,</i> <i>Cl. V. pl. 70, fig. 3.</i>	,,	453
5, a, 5, b.	Cyrenoida Dupontia. Shell.	,,	453
6.	Cardium edule. <i>Original. A. A.</i>	,,	454
6, a, 6, b.	Cardium costatum. Shell.	,,	454



1



3



2



4



2. a

1 a

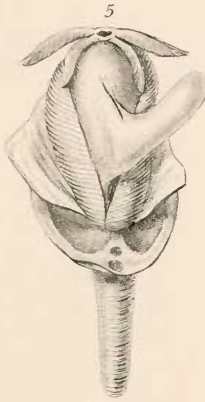

5



4. a



3. a



4. b

3. b



5 a



6. a



6



6. b

5. b

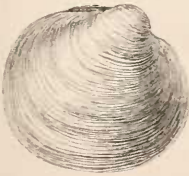
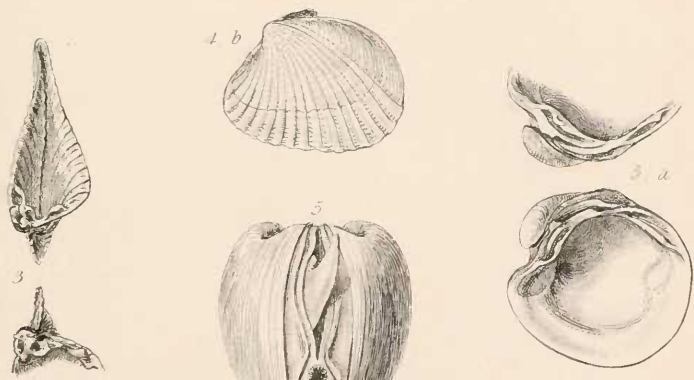
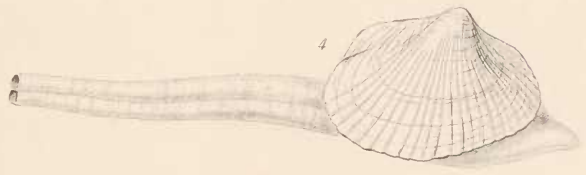
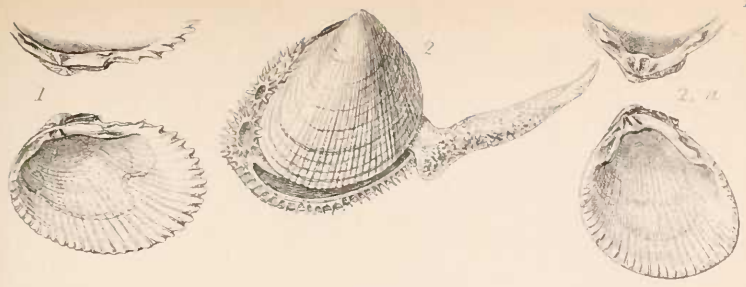



PLATE CXII.

Fig.	Vol.	Page
1, 1, <i>a</i> . Papyridea spinosa. Shell.	II.	456
2. Lævicardium Norvegicum. <i>Original. A. A.</i>	„	457
2, <i>a</i> , 2, <i>b</i> . Lævicardium Norvegicum. Shell.	„	457
3, 3, <i>a</i> . Hemicardia cardissa. Shell.	„	458
4. Adacna læviuscula. <i>Midd. Beitr. Mal. Ross.</i> <i>pl. 20, fig. 9.</i>	„	459
4, <i>a</i> , 4, <i>b</i> . Adacna læviuscula. Shell.	„	459
5. Bucardia cor. <i>Forbes and Hanley, Brit. Moll.</i> <i>pl. M, fig. 6.</i>	„	461
5, <i>a</i> , 5, <i>b</i> . Bucardia cor. Shell.	„	461
6, 6, <i>a</i> . Cardilia semisulcata. Shell.	„	462



H. A. Adams, del.

J. S. Swanby, sc.

PLATE CXIII.

Fig.		Vol.	Page
1.	<i>Chama imbricata</i> . Woodward, <i>Man. Moll. pa</i> 277, <i>fig.</i> 184.	II.	463
1, a, 1, b.	<i>Chama macerophylla</i> . Shell.	„	463
2.	<i>Chametrachæa scapha</i> . Quoy et Gaim. <i>Voy. Astrol.</i> <i>Moll. pl.</i> 79, <i>fig.</i> 2.	„	465
2, a, 2, b.	<i>Chametrachæa scapha</i> . Shell.	„	465
3.	<i>Hippopus equinus</i> . Quoy et Gaim. <i>Voy. Astrol.</i> <i>Moll. pl.</i> 80, <i>fig.</i> 4.	„	466
3, a, 3, b.	<i>Hippopus equinus</i> . Shell.	„	466
4, 4, a.	<i>Lucina Jamaicensis</i> . Shell.	„	467



1. a

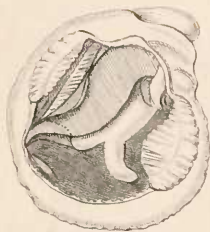

1



4



1. b



4. a

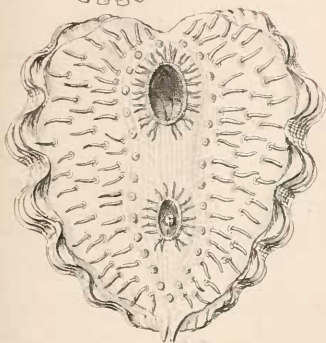

2

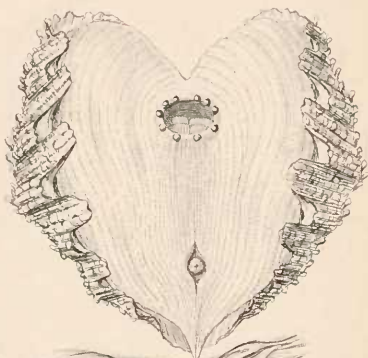

3



2. a



3. a



2. b

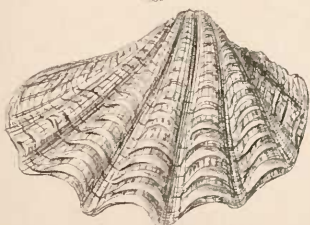

3. b

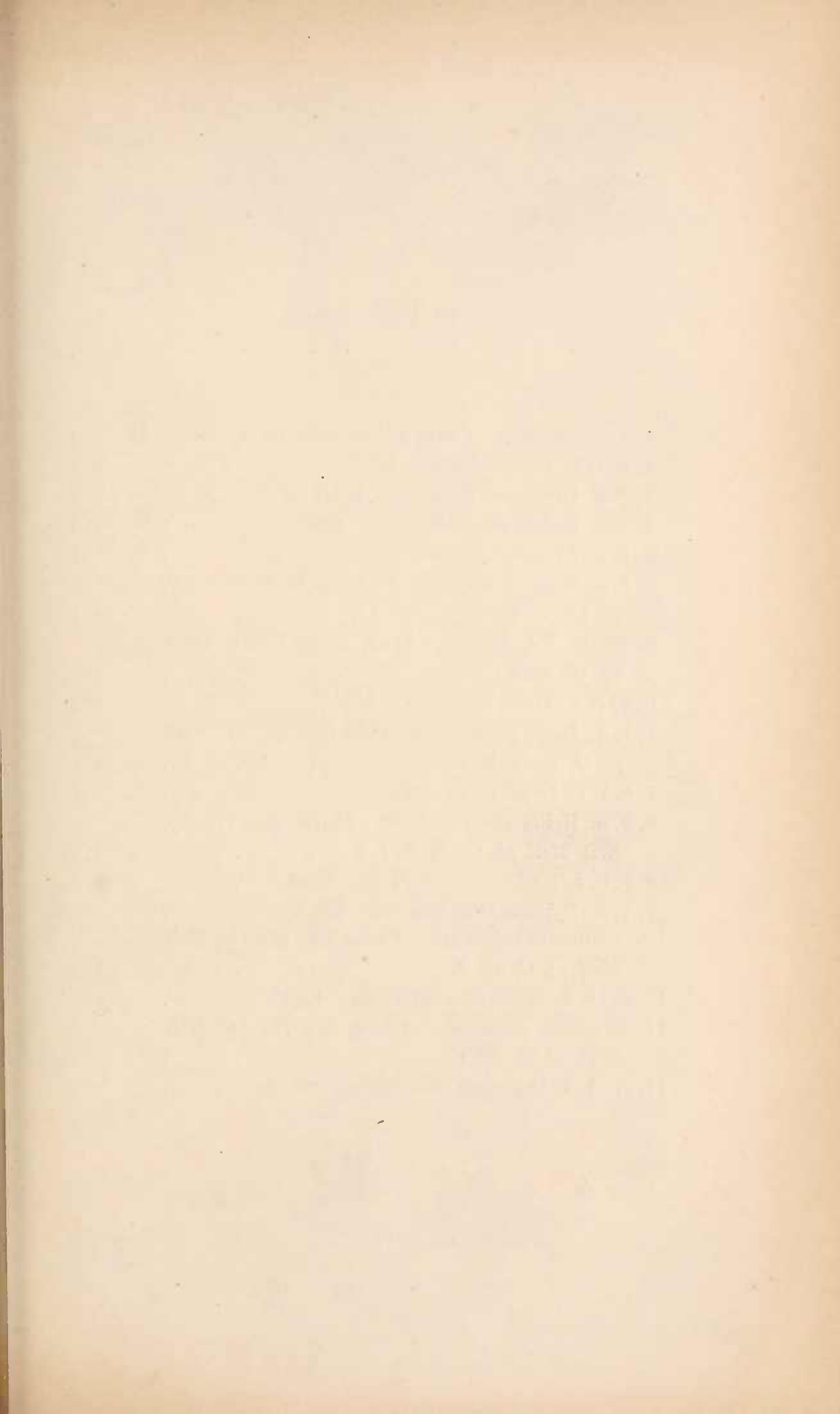
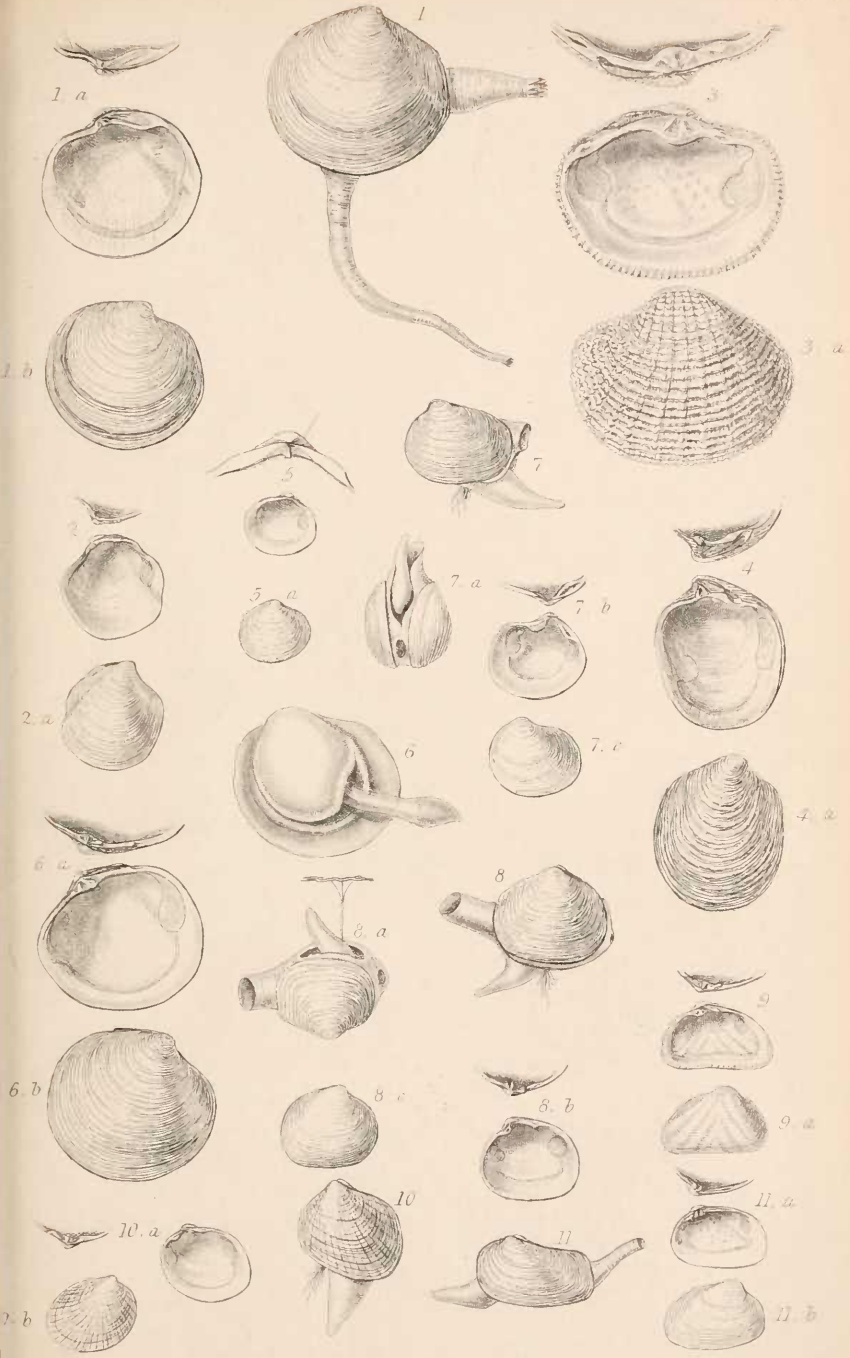

PLATE CXIV.

Fig.		Vol.	Page
1.	Loripes lactea. <i>Chiaje's Poli</i> , 1, <i>pl.</i> 15, <i>fig.</i> 28.	II.	469
1, a, 1, b.	Loripes lactea. Shell.	,,	469
2, 2, a.	Cryptodon flexuosus. Shell.	,,	469
3, 3, a.	Gafrarium fimbriatum. Shell.	,,	470
4, 4, a.	Ungulina rubra. Shell.	,,	471
5, 5, a.	Scacchia elliptica. <i>Phil. En. Moll. Sic. vol.</i> 2, <i>pl.</i> 14, <i>fig.</i> 8.	,,	471
6.	Mysia Brasiliensis. <i>Petit, Jour. Conch.</i> 1850, <i>pl.</i> 12, <i>fig.</i> 4.	,,	472
6, a, 6, b.	Mysia rotundata. Shell.	,,	472
7, 7, a.	Lasea rubra. <i>Forbes and Hanley, Brit. Moll.</i> <i>pl. O, fig.</i> 3, 3, a.	,,	474
7, b, 7, c.	Lasea rubra. Shell.	,,	474
8, 8, a.	Kellia suborbicularis. <i>Forbes and Hanley,</i> <i>Brit. Moll. pl. O, fig.</i> 4, 4, a.	,,	475
8, b, 8, c.	Kellia suborbicularis. Shell.	,,	475
9, 9, a.	Pythina Deshayesiana. Shell.	,,	476
10.	Montacuta substriata. <i>Forbes and Hanley, Brit.</i> <i>Moll. pl. O, fig.</i> 2.	,,	476
10, a, 10, b.	Montacuta substriata. Shell.	,,	476
11.	Cyamium minutum. <i>Forbes and Hanley, Brit.</i> <i>Moll. pl. O, fig.</i> 1.	,,	477
11, a, 11, b.	Cyamium antarcticum. Shell.	,,	477



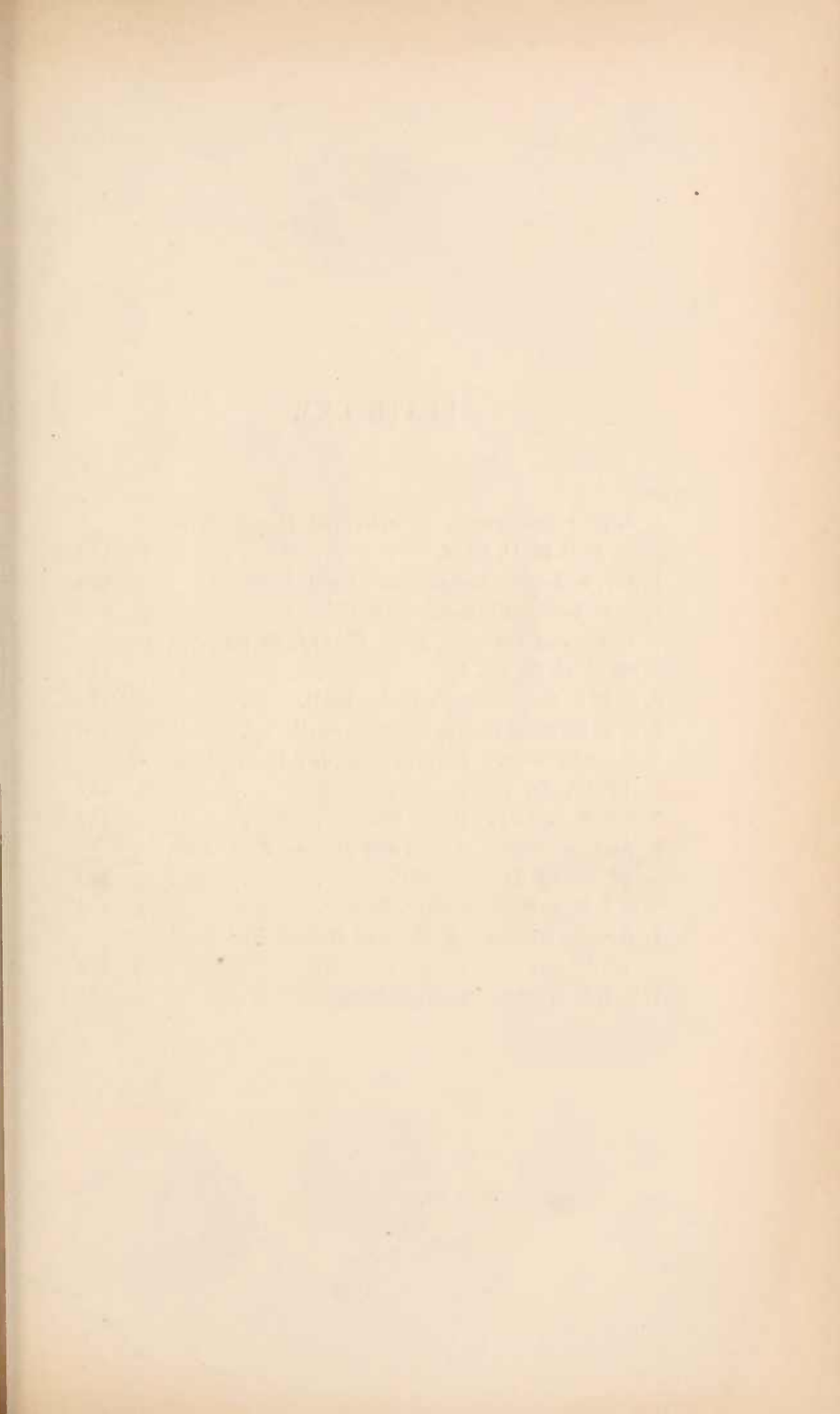

PLATE CXV.

Fig.		Vol.	Page
1.	Lepton squamosum. <i>Forbes and Hanley, Brit. Moll. pl. O, fig. 6.</i>	II.	478
1, a, 1, b.	Lepton squamosum. Shell.	„	478
2, 2, a.	Tellimya bidentata. Shell.	„	478
3.	Galeomma Turtoni. <i>Expl. Scientif. de l'Algérie, Moll. pl. 82, fig. 1.</i>	„	479
3, a, 3, b.	Galeomma Turtoni. Shell.	„	479
4, 4, a.	Scintilla Philippinensis. Shell.	„	480
5.	Solemya solen. <i>Expl. Scientif. de l'Algérie, Moll. pl. 19, fig. 1.</i>	„	482
5, a, 5, b.	Solemya solen. Shell.	„	482
6.	Astarte sulcata. <i>Forbes and Hanley, Brit. Moll. pl. M, fig. 5.</i>	„	483
6, a, 6, b.	Astarte sulcata. Shell.	„	483
7.	Gouldia minima. <i>Forbes and Hanley, Brit. Moll. pl. M, fig. 3.</i>	„	484
7, a, 7, b.	Gouldia Pacifica. Shell.	„	484

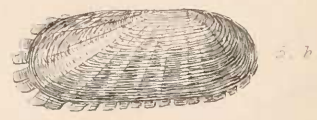
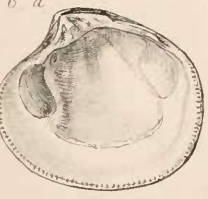
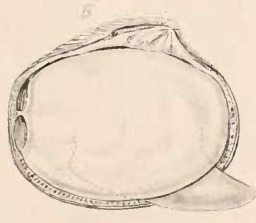
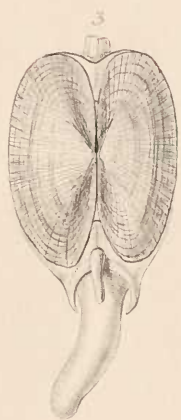
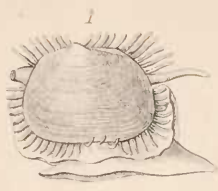
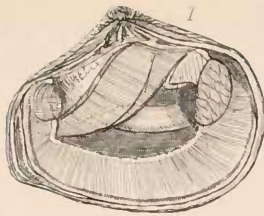

PLATE CXVI.

Fig.		Vol.	Page
1.	Crassatella pulchra. <i>Woodward, Man. Moll. pa.</i> 471, <i>fig.</i> 268.	II.	485
1,	<i>a</i> , 1, <i>b</i> . Crassatella Kingicola. Shell.	,,	485
2.	Actinobolus sulcatus. <i>Expl. Scientif. de l'Algérie,</i> <i>Moll. pl.</i> 102, <i>fig.</i> 3.	,,	486
2,	<i>a</i> , 2, <i>b</i> . Actinobolus ajar. Shell.	,,	486
3,	3, <i>a</i> . Mytilicardia calyculata. Shell.	,,	488
4,	4, <i>a</i> . Lazaria radiata. Shell.	,,	489
5.	Unio pictorum. <i>Chiaje's Poli</i> , 1, <i>pl.</i> 9, <i>fig.</i> 8.	,,	490
5,	<i>a</i> , 5, <i>b</i> . Unio pictorum. Shell.	,,	490



1. a



1



2. a



2



2. b

1. b



5



3

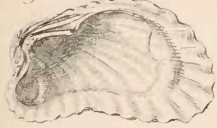

4



3. a

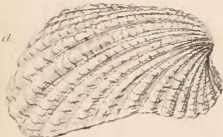

4. a

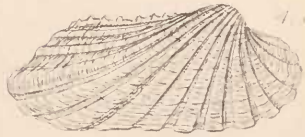

5. a



5. b



PLATE CXVII.

Fig.		Vol.	Page
1, 1, a.	Byssanodonta Paranensis. Shell. <i>D'Orb.</i> <i>Voy. Amér. Merid. pl. 84, fig. 21, 22.</i>	II.	498
2, 2, a.	Baphia margaritifera. Shell.	,,	499
3.	Monocondylæa Guarayana. <i>D'Orb. Voy. Amér.</i> <i>Mérid. pl. 68, fig. 7.</i>	,,	500
3, a, 3, b.	Monocondylæa Paraguayana. Shell.	,,	500
4, 4, a.	Barbala plicata. Shell.	,,	501

1



1 a



2

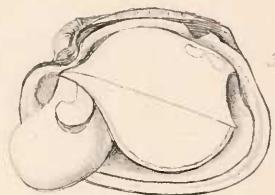

3

2. a

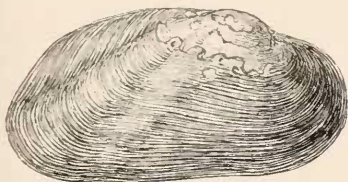

3 a



4



3. b

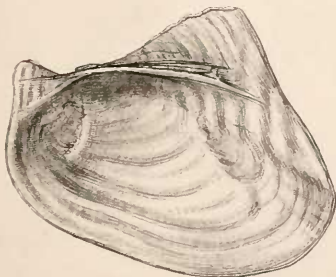

4 a

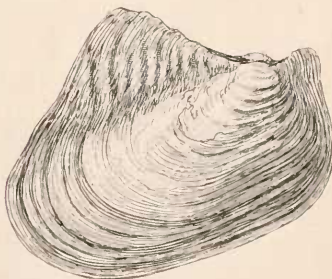
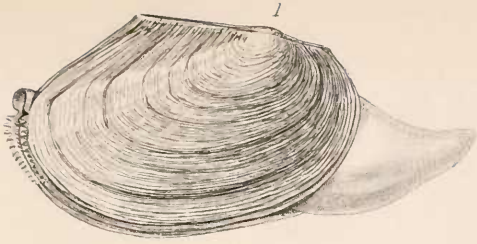
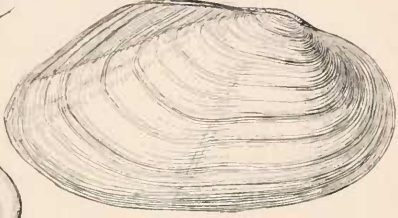
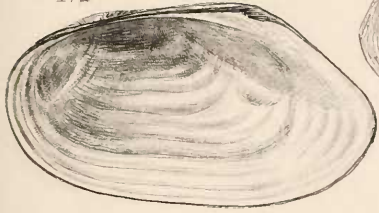

PLATE CXVIII.

Fig.		Vol.	Page
1.	Anodonta cygnea. <i>Original.</i> A. A.	II.	502
1, a, 1, b.	Anodonta cygnea. Shell.	„	502
2.	Mycetopus siliquosus. <i>D'Orb. Voy. Amér. Mérid.</i>		
	<i>pl. 67, fig. 1.</i>	„	504
2, a, 2, b.	Mycetopus soleniformis. Shell.	„	504



1. a



1. b

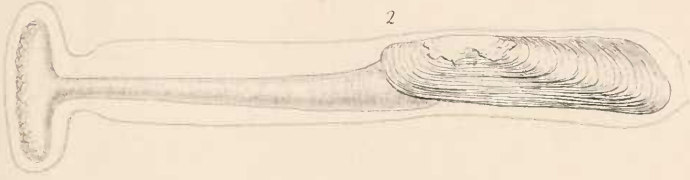

2. a



2. b





PLATE CXIX.

Fig.		Vol.	Page
1, 1, <i>a.</i>	<i>Mutela dubia.</i> Shell.	II.	506
2, 2, <i>a.</i>	<i>Pleiodon ovatus.</i> Shell.	„	506
3, 3, <i>a.</i>	<i>Spatha rubens.</i> Shell.	„	507
4, 4, <i>a.</i>	<i>Leila Blainvilliana.</i> Shell.	„	507



1



2

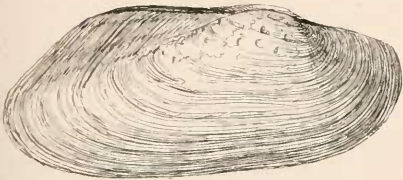
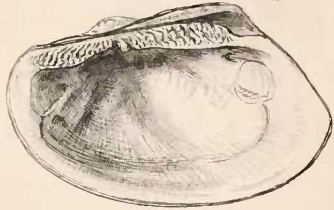
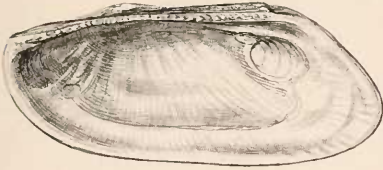

1. a



2. a



3



4

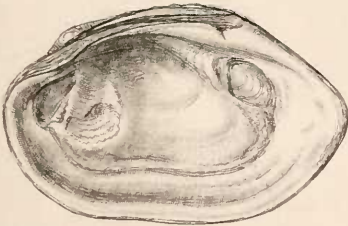

3 a

4 a

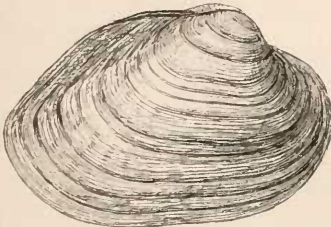

PLATE CXX.

Fig.			Vol.	Page
1, 1, <i>a</i> .	<i>Triquetra subviridis</i> .	Shell.	. . II.	508
2, 2, <i>a</i> .	<i>Castalia cordata</i> .	Shell.	. . „	509
3, 3, <i>a</i> .	<i>Ætheria semilunata</i> .	Shell.	. . „	510
4, 4, <i>a</i> , 4, <i>b</i> .	<i>Mulleria lobata</i> .	Shell.	. . „	511

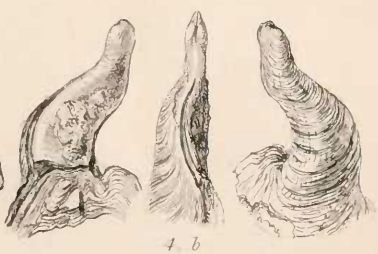
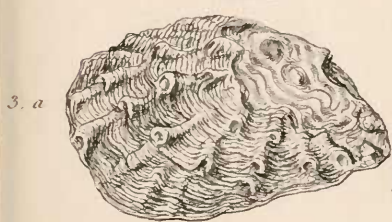
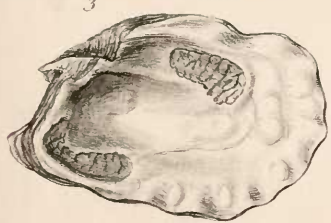
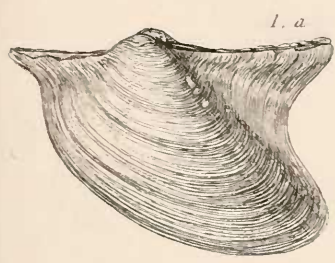
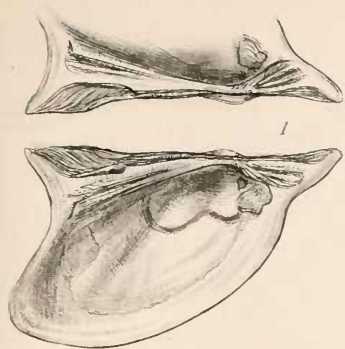

PLATE CXXI.

Fig.		Vol.	Page
1.	<i>Mytilus edulis</i> . <i>Chiaje's Poli</i> , 2, pl. 31, fig. 2.	II.	512
1, a, 1, b.	<i>Mytilus edulis</i> . Shell.	..	512
2.	<i>Myrina pelagica</i> . <i>Original</i> . <i>A. A.</i>	..	514
2, a, 2, b.	<i>Myrina pelagica</i> . Shell.	..	514
3.	<i>Crenella discors</i> . <i>Original</i> . <i>A. A.</i>	..	514
3, a, 3, b.	<i>Crenella decussata</i> . Shell.	..	514
4.	<i>Perna Americana</i> . <i>Forbes and Hanley</i> , <i>Brit.</i> <i>Moll. pl. Q</i> , fig. 6.	..	516
4, a, 4, b.	<i>Perna modiolus</i> . Shell.	..	516
5.	<i>Lithophaga lithoglypha</i> . <i>Expl. Scientif. d'Algérie</i> , <i>Moll. pl. 130</i> , fig. 3.	..	518
5, a, 5, b.	<i>Lithophaga dactylus</i> . Shell.	..	518

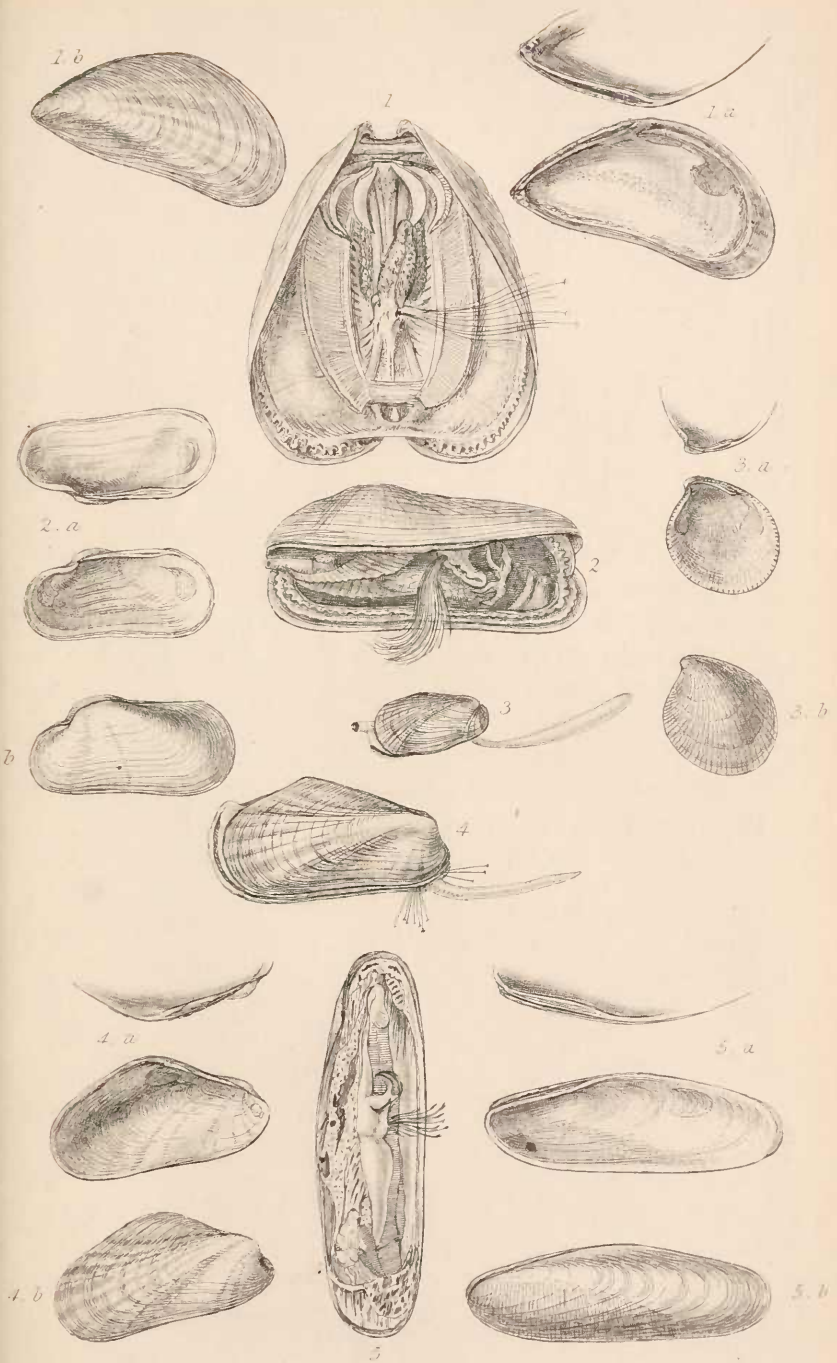

PLATE CXXII.

Fig.	Vol.	Page
1, 1, <i>a</i> . <i>Modiolarca trapezina</i> . Shell.	II.	520
2. <i>Dreissena polymorpha</i> . <i>Forbes and Hanley, Brit.</i>		
<i>Moll. pl. Q, fig. 4.</i>	„	521
2, <i>a</i> , 2, <i>b</i> . <i>Dreissena polymorpha</i> . Shell.	„	521
3, 3, <i>a</i> . <i>Septifer bilocularis</i> . Shell.	„	522
4, 4, <i>a</i> . <i>Vulsella lingulata</i> . Shell.	„	523
5. <i>Avicula hirundo</i> . <i>Expl. Scientif. d'Algérie, Moll.</i>		
<i>pl. 139, fig. 5.</i>	„	524
5, <i>a</i> , 5, <i>b</i> . <i>Avicula hirundo</i> . Shell.	„	524
6, 6, <i>a</i> . <i>Margaritifera margaritifera</i> . Shell.	„	526

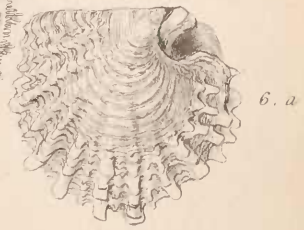
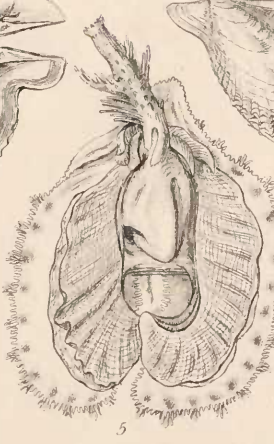
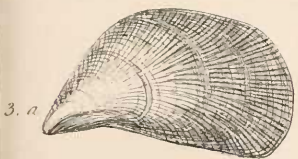
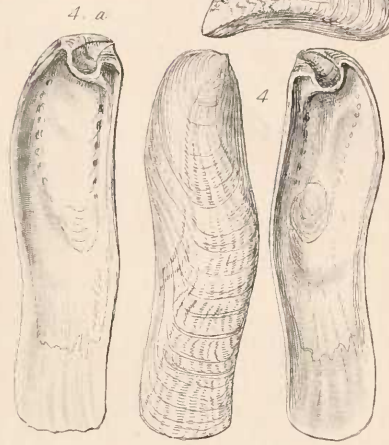
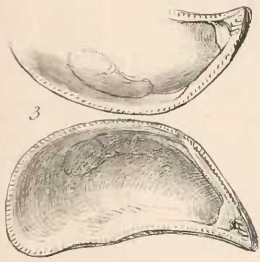
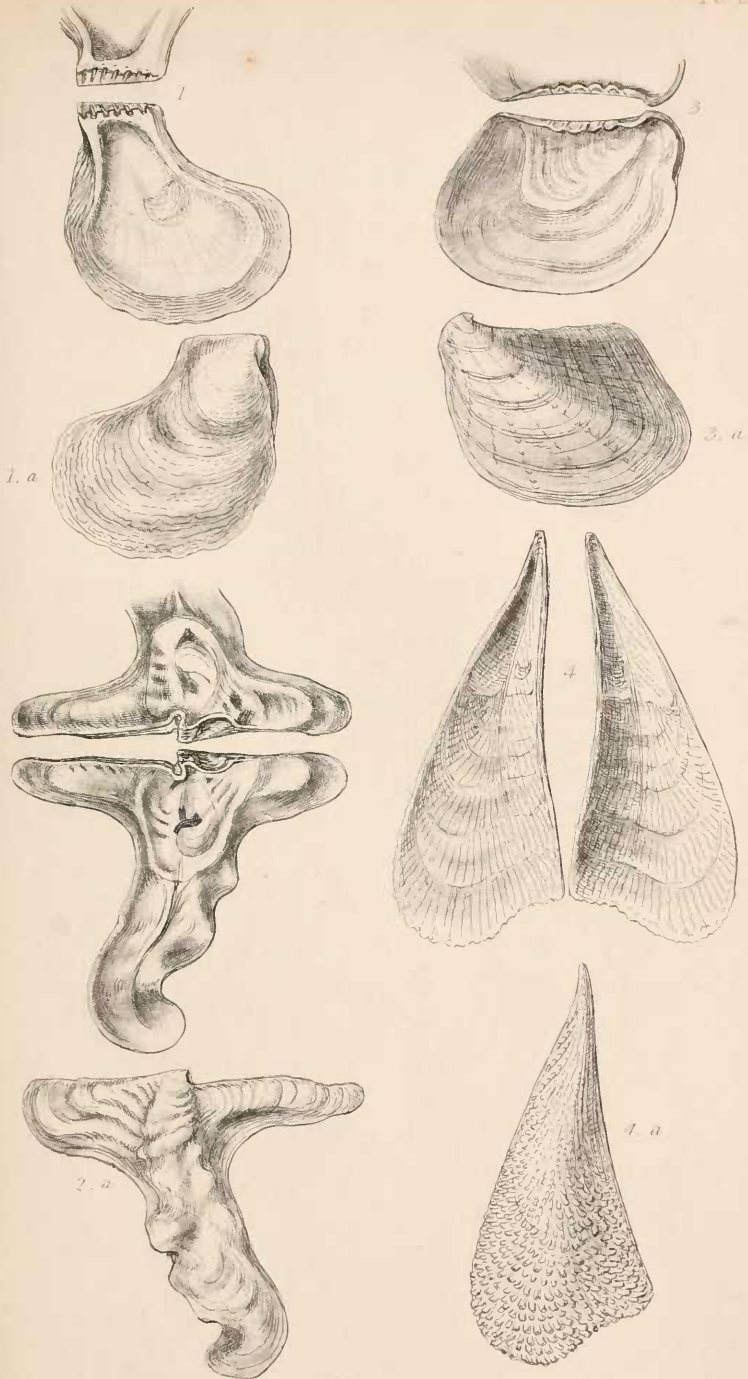

PLATE CXXIII.

Fig.		Vol.	Page
1, 1, <i>a.</i>	<i>Isognomon ephippium.</i> Shell. . .	. II.	527
2, 2, <i>a.</i>	<i>Malleus vulgaris.</i> Shell. . .	. „	527
3, 3, <i>a.</i>	<i>Crenatula semiaurata.</i> Shell. . .	. „	528
4, 4, <i>a.</i>	<i>Pinna nobilis.</i> Shell. . .	. „	529



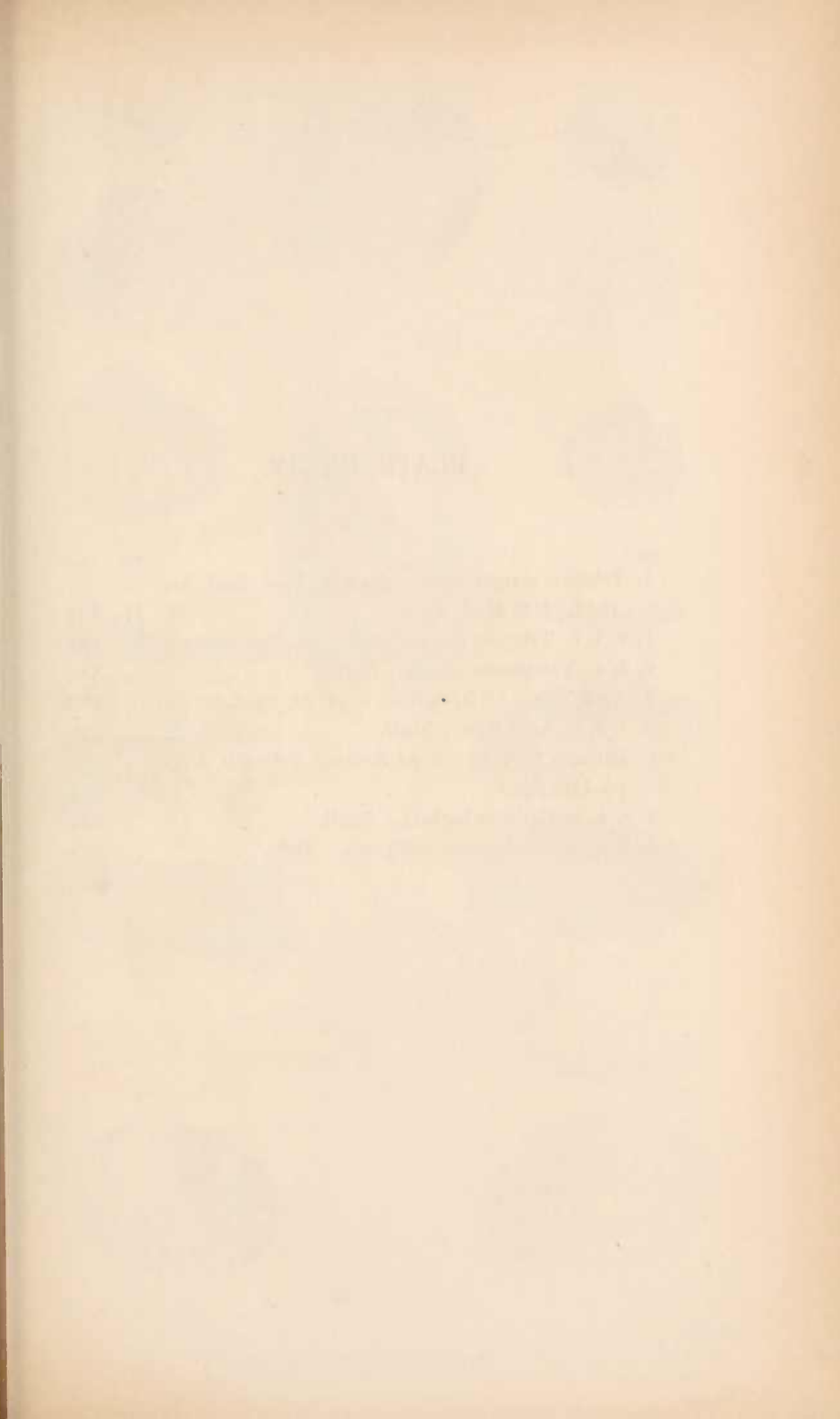

PLATE CXXIV.

Fig.		Vol.	Page
1.	<i>Trigonia margaritacea</i> . <i>Huxley, Proc. Zool. Soc.</i> 1849, <i>pl.</i> 3, <i>Moll. fig.</i> 2.	II.	531
1, a, 1, b.	<i>Trigonia margaritacea</i> . Shell.	,,	531
2, 2, a.	<i>Verticordia ornata</i> . Shell.	,,	532
3.	<i>Arca Noæ</i> . <i>Chiaje's Poli</i> , 2, <i>pl.</i> 24, <i>fig.</i> 3.	,,	533
3, a, 3, b.	<i>Arca Noæ</i> . Shell.	,,	533
4.	<i>Barbatia barbata</i> . <i>Expl. Scientif. d'Algérie, Moll.</i> <i>pl.</i> 118, <i>fig.</i> 2.	,,	534
4, a, 4, b.	<i>Barbatia barbata</i> . Shell.	,,	534
5, 5, a.	<i>Anomalocardia antiquata</i> . Shell.	,,	536

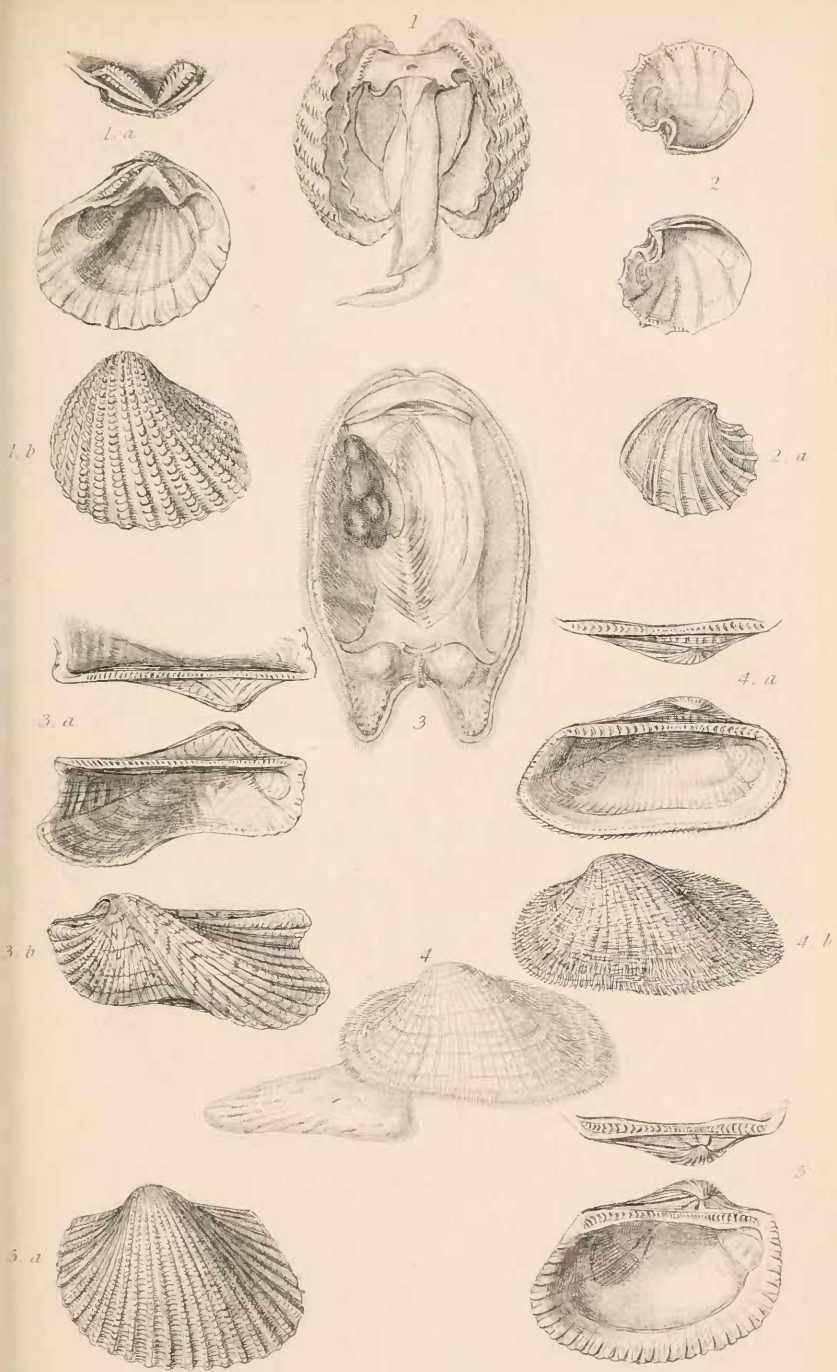

PLATE CXXV.

Fig.		Vol.	Page
1, 1, <i>a.</i>	Noetia reversa. Shell. II.	537
2, 2, <i>a.</i>	Senilia senilis. Shell. „	537
3, 3, <i>a.</i>	Scapharca inæqualvis. Shell. „	538
4, 4, <i>a.</i>	Parallelepipedum tortuosum. Shell. „	539
5, 5, <i>a.</i>	Cucullæa concamerata. Shell. „	539
6, 6, <i>a.</i>	Scaphula pinna. Shell. „	540
7, 7, <i>a.</i>	Argina pexata. Shell. „	540
8, 8, <i>a.</i>	Lunarca costata. Shell. „	541

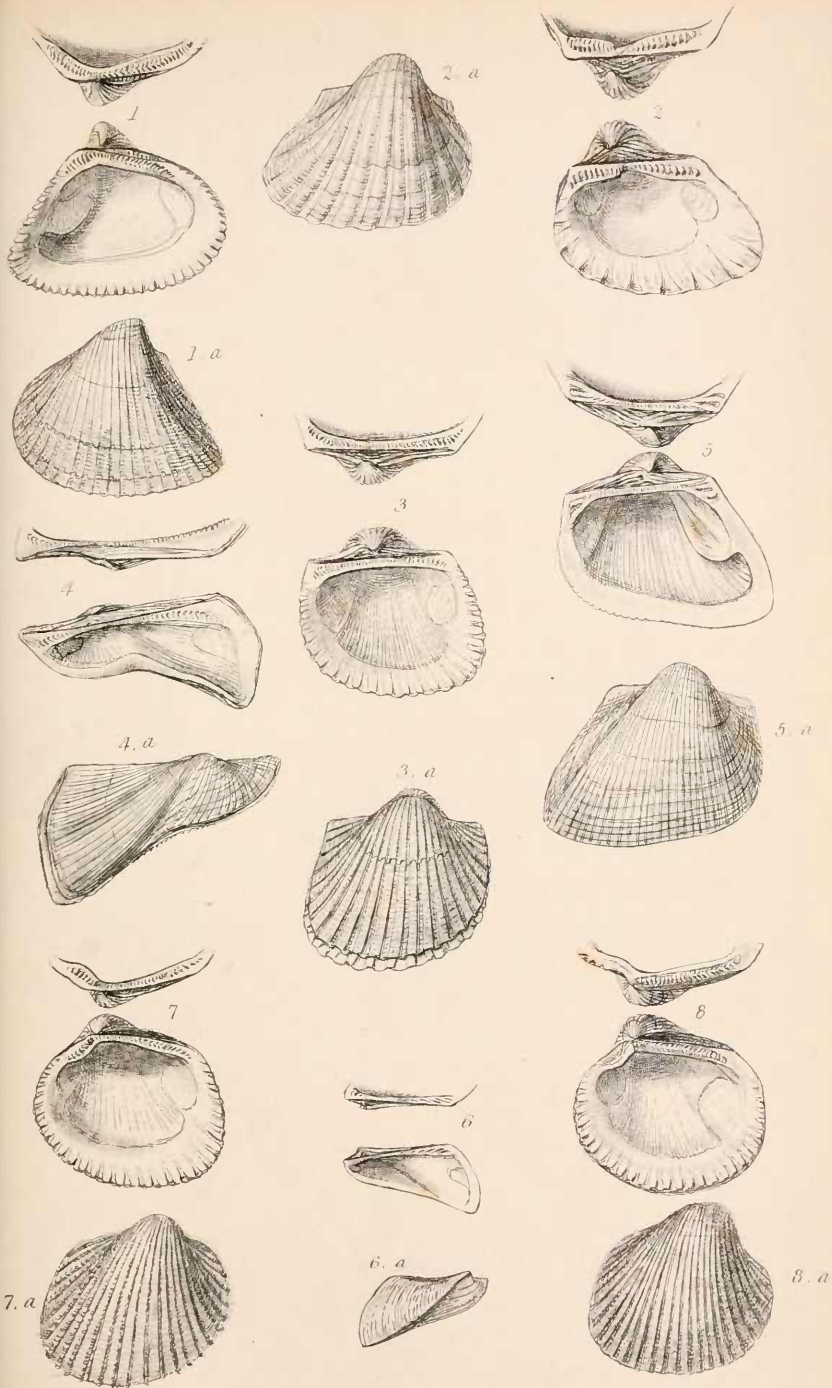

PLATE CXXVI.

Fig.		Vol.	Page
1.	<i>Axinæa glycimæris</i> . <i>Original. A. A.</i>	II.	542
1, a, 1, b.	<i>Axinæa glycimæris</i> . Shell.	,,	542
2, 2, a.	<i>Limopsis multistriata</i> . Shell.	,,	543
3.	<i>Nucula nucleus</i> . <i>Original. A. A.</i>	,,	544
3, a, 3, b.	<i>Nucula nucleus</i> . Shell.	,,	544
4.	<i>Leda emarginata</i> . <i>Expl. Scientif. de l'Algérie, Moll.</i>		
	<i>pl. 115, fig. 2.</i>	,,	546
4, a, 4, b.	<i>Leda pernula</i> . Shell.	,,	546
5.	<i>Yoldia pygmæa</i> . <i>Forbes and Hanley, Brit. Moll.</i>		
	<i>pl. P, fig. 3.</i>	,,	548
5, a, 5, b.	<i>Yoldia limatula</i> . Shell.	,,	548
6, 6, a.	<i>Malletia Chilensis</i> . Shell.	,,	549
7.	<i>Neilo Cumingii</i> . <i>Original. A. A.</i>	,,	549
7, a, 7, b.	<i>Neilo Cumingii</i> . Shell.	,,	549



1. a



1



2



1. b



3



2. a

4. b



3. b



3. a



4. a

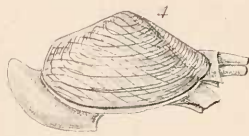

4



5. a



6



5



5. b

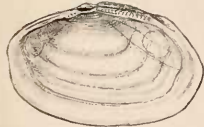

6. a

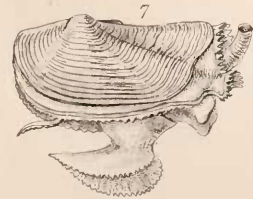
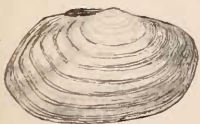

7



7. a



7. b

PLATE CXXVII.

Fig.		Vol.	Page
1.	Pecten varius. <i>Original. A. A.</i>	II.	550
1, a, 1, b.	Pecten pallium. Shell.	„	550
2.	Vola Jacobæa. <i>Chiaje's Poli, 2, pl. 27, fig. 5.</i>	„	553
2, a, 2, b.	Vola maxima. Shell.	„	553
3, 3, a.	Amussium pleuronectes. Shell.	„	554
4, 4, a.	Hinnites pusio. Shell.	„	554
5, 5, a.	Hemipecten Forbesianus. <i>Zool. Samarang,</i>		
	<i>Moll. pl. 20, fig. 2, d, 2, b.</i>	„	555

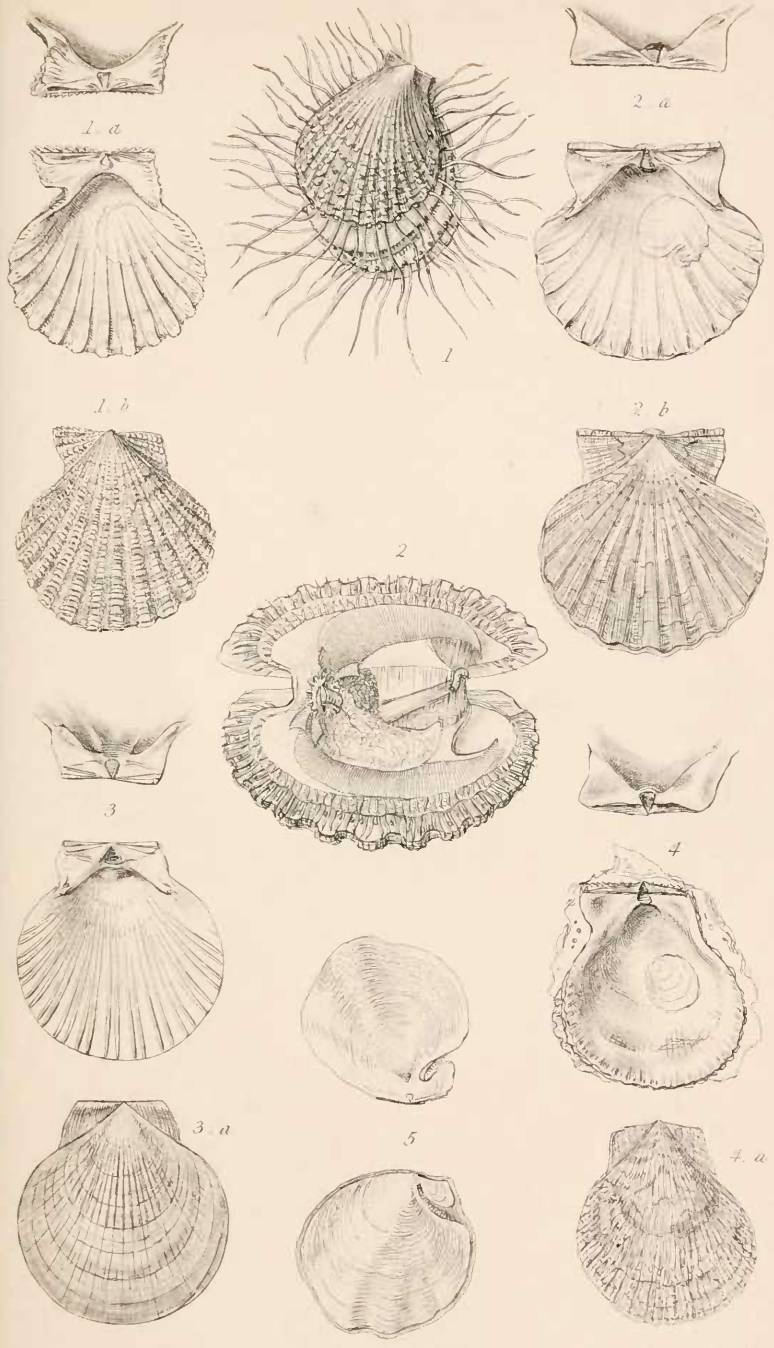

idams. del.

J. de C. Smith sc.

PLATE CXXVIII.

Fig.		Vol.	Page
1.	Radula inflata. <i>Original. A. A.</i> II.	556
1, a, 1, b.	Radula lima. Shell. „	556
2, 2, a.	Limæa Sarsii. Shell. „	558
3, 3, a.	Spondylus gæderopus. Shell. „	559
4, 4, a.	Plicatula plicata. Shell. „	560
5.	Pedum spondyloideum. <i>D'Orb. Voy. Amér. Mérid.</i>		
	<i>pl. 76, fig. 21.</i> „	561
5, a, 5, b.	Pedum spondyloideum. Shell. „	561

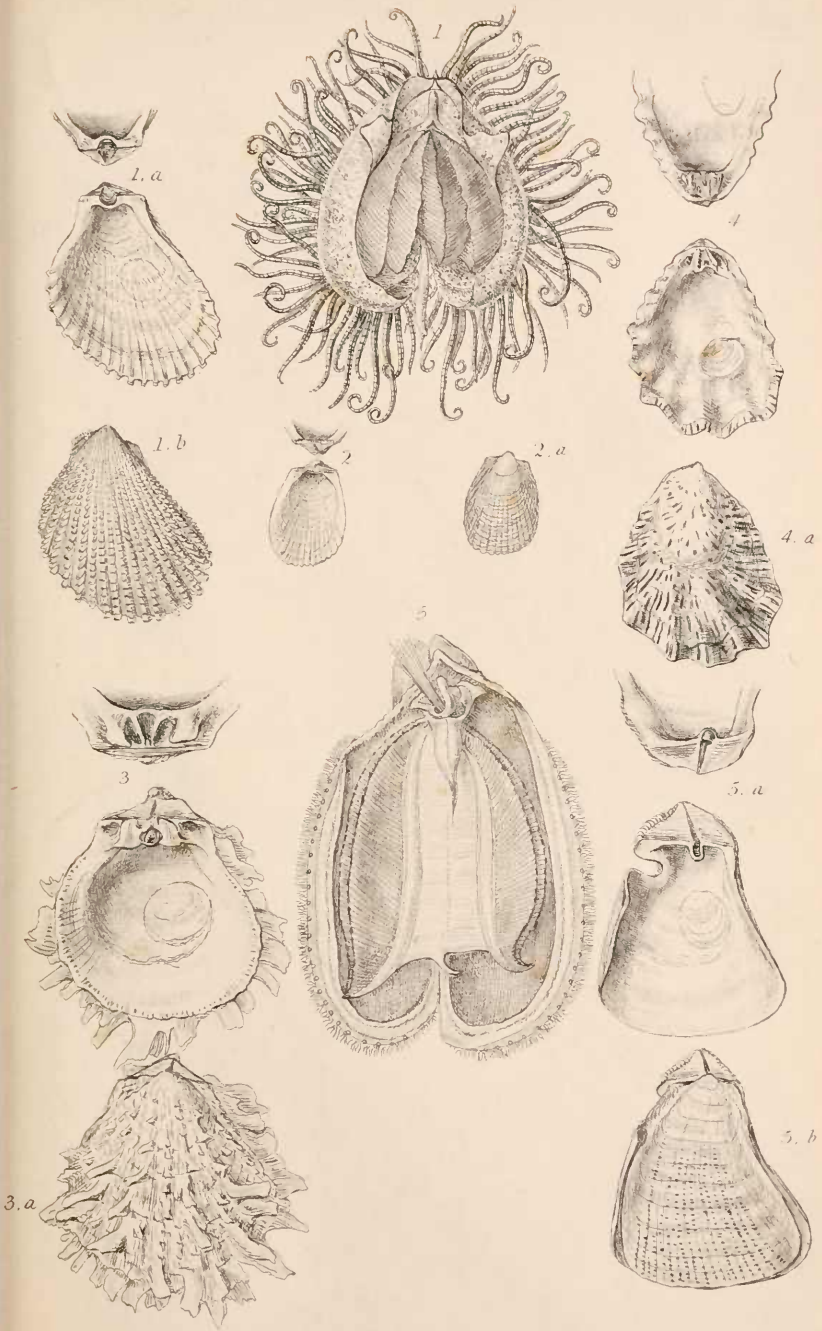

A. Adams del.

J. Van Voorst sculp.

PLATE CXXIX.

Fig.		Vol.	Page
1.	Anomia ephippium. <i>Original. A. A.</i> . . .	II.	564
1, a, 1, b.	Anomia ephippium. Shell. . . .	,,	564
2.	Placunanomia macrochisma. Shell. . . .	,,	565
2, a.	Placunanomia Cumingii. Shell. . . .	,,	565
3.	Placenta orbicularis. <i>Woodward, Ann. and Mag.</i> <i>Nat. Hist. 2nd ser., vol. 16, p. 25.</i> . . .	,,	566
3, a, 3, b.	Placenta orbicularis. Shell. . . .	,,	566
4, 4, a.	Placuna sella. Shell. . . .	,,	567
5,	Ostrea edulis. <i>Forbes and Hanley, Brit. Moll. pl.</i> <i>T, fig. 1.</i>	,,	568
5, a, 5, b.	Ostrea edulis. Shell. . . .	,,	568
6, 6, a.	Gryphæa angulata. Shell. . . .	,,	569

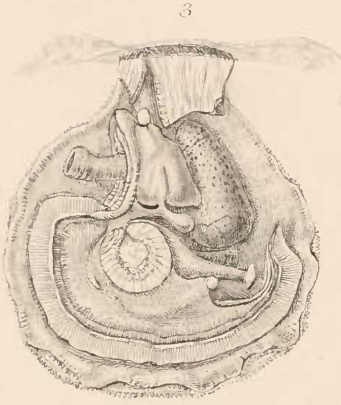

H. Adams del.

J. G. Cooper, sc.

PLATE CXXX.

Fig.		Vol.	Page
1.	<i>Terebratula vitrea</i> . <i>Davidson, Ann. and Mag.</i> <i>Nat. Hist. 2nd ser., vol. 9, p. 364.</i>	. II.	574
1, a, 1, b.	<i>Terebratula vitrea</i> . Shell.	. „	574
2.	<i>Terebratulina caput-serpentis</i> . <i>Davidson, Ann.</i> <i>and Mag. Nat. Hist. 2nd ser., vol. 9, p. 365.</i>	. „	574
2, a, 2, b.	<i>Terebratulina caput-serpentis</i> . Shell.	. „	574
3.	<i>Waldeheimia flavescens</i> . <i>Woodward, Man. Moll.</i> <i>pa. 8, fig. 8.</i>	. „	575
3, a, 3, b.	<i>Waldeheimia flavescens</i> . Shell.	. „	575
4, 4, a.	<i>Terebratella dorsata</i> . Shell.	. „	576

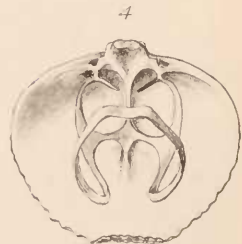
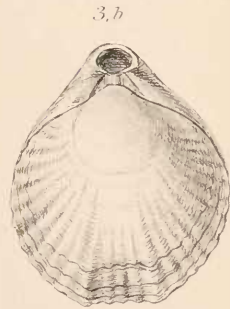
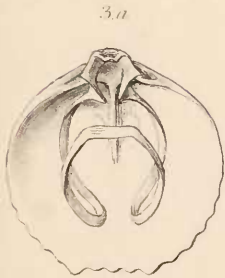
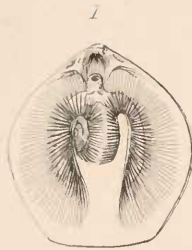

J. de C. Duvivier, del.

LIST OF CONTENTS

1	Introduction
2	Chapter I
3	Chapter II
4	Chapter III
5	Chapter IV
6	Chapter V
7	Chapter VI
8	Chapter VII
9	Chapter VIII
10	Chapter IX
11	Chapter X
12	Chapter XI
13	Chapter XII
14	Chapter XIII
15	Chapter XIV
16	Chapter XV
17	Chapter XVI
18	Chapter XVII
19	Chapter XVIII
20	Chapter XIX
21	Chapter XX
22	Chapter XXI
23	Chapter XXII
24	Chapter XXIII
25	Chapter XXIV
26	Chapter XXV
27	Chapter XXVI
28	Chapter XXVII
29	Chapter XXVIII
30	Chapter XXIX
31	Chapter XXX
32	Chapter XXXI
33	Chapter XXXII
34	Chapter XXXIII
35	Chapter XXXIV
36	Chapter XXXV
37	Chapter XXXVI
38	Chapter XXXVII
39	Chapter XXXVIII
40	Chapter XXXIX
41	Chapter XL
42	Chapter XLI
43	Chapter XLII
44	Chapter XLIII
45	Chapter XLIV
46	Chapter XLV
47	Chapter XLVI
48	Chapter XLVII
49	Chapter XLVIII
50	Chapter XLIX
51	Chapter L
52	Chapter LI
53	Chapter LII
54	Chapter LIII
55	Chapter LIV
56	Chapter LV
57	Chapter LVI
58	Chapter LVII
59	Chapter LVIII
60	Chapter LIX
61	Chapter LX
62	Chapter LXI
63	Chapter LXII
64	Chapter LXIII
65	Chapter LXIV
66	Chapter LXV
67	Chapter LXVI
68	Chapter LXVII
69	Chapter LXVIII
70	Chapter LXIX
71	Chapter LXX
72	Chapter LXXI
73	Chapter LXXII
74	Chapter LXXIII
75	Chapter LXXIV
76	Chapter LXXV
77	Chapter LXXVI
78	Chapter LXXVII
79	Chapter LXXVIII
80	Chapter LXXIX
81	Chapter LXXX
82	Chapter LXXXI
83	Chapter LXXXII
84	Chapter LXXXIII
85	Chapter LXXXIV
86	Chapter LXXXV
87	Chapter LXXXVI
88	Chapter LXXXVII
89	Chapter LXXXVIII
90	Chapter LXXXIX
91	Chapter LXXXX
92	Chapter LXXXXI
93	Chapter LXXXXII
94	Chapter LXXXXIII
95	Chapter LXXXXIV
96	Chapter LXXXXV
97	Chapter LXXXXVI
98	Chapter LXXXXVII
99	Chapter LXXXXVIII
100	Chapter LXXXXIX
101	Chapter LXXXXX

PLATE CXXXI.

Fig.		Vol.	Page
1, 1, a.	Magas Cumingii. Shell.	II.	577
2, 2, a.	Bouchardia tulipa. Shell.	,,	577
3.	Megerlia truncata. <i>Davidson, Ann. and Mag.</i> <i>Nat. Hist. 2nd ser., vol. 9, p. 369.</i>	,,	578
3, a, 3, b, 3, c.	Megerlia truncata. Shell.	,,	578
4	Kraussia Lamarckiana. <i>Davidson, Ann. and Mag.</i> <i>Nat. Hist. 2nd ser., vol. 9, p. 370.</i>	,,	579
4, a, 4, b.	Kraussia pisum. Shell.	,,	579
5.	Morrisia anomioides. <i>Davidson, Ann. and Mag.</i> <i>Nat. Hist. 2nd ser., vol. 9, p. 371.</i>	,,	579
5, a, 5, b.	Morrisia anomioides. Shell.	,,	579
6.	Argiope decollata. <i>Davidson, Ann. and Mag.</i> <i>Nat. Hist. 2nd ser., vol. 9, p. 372.</i>	,,	580
6, a, 6, b.	Argiope decollata. Shell.	,,	580

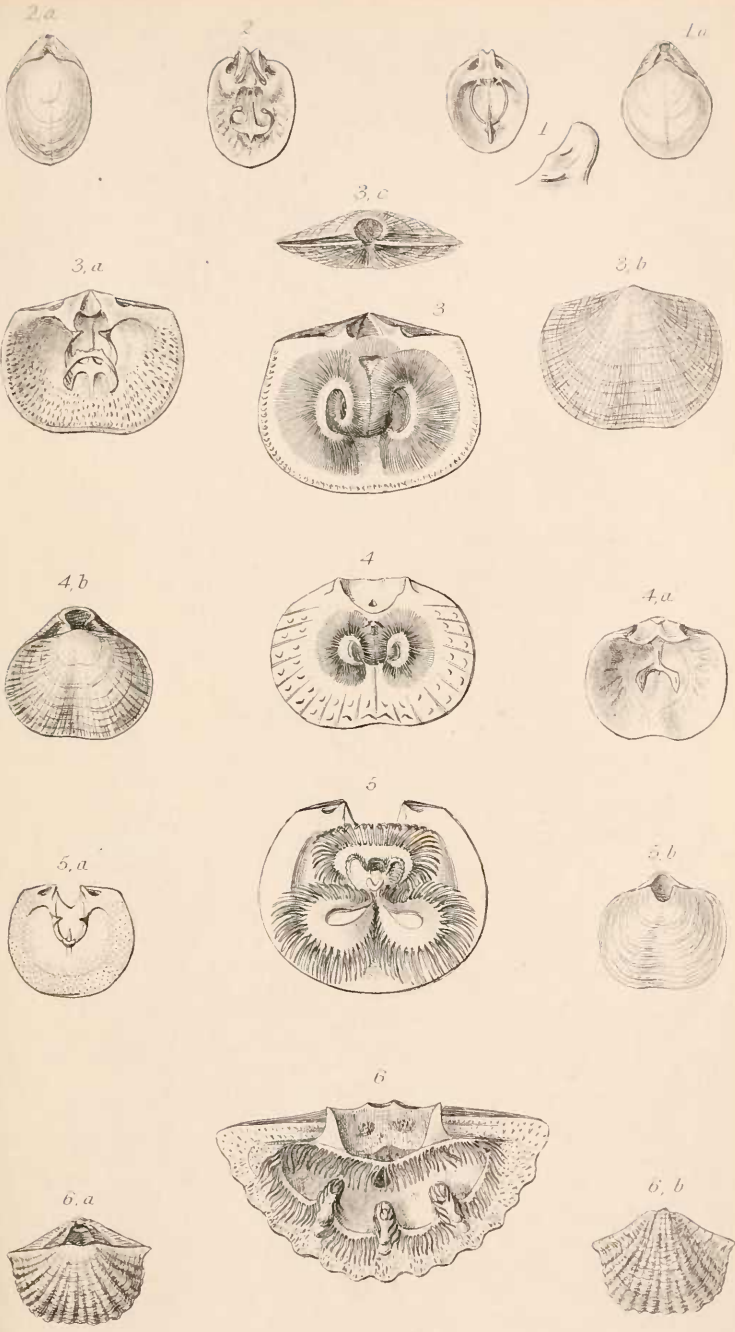

Id. C. Duvoy, sc.

TABLE OF CONTENTS

1. Introduction 1

2. The History of the 10

3. The Geography of the 20

4. The Climate of the 30

5. The Flora and Fauna of the 40

6. The People of the 50

7. The Government of the 60

8. The Economy of the 70

9. The Education of the 80

10. The Religion of the 90

11. The Arts and Crafts of the 100

12. The Literature of the 110

13. The Music of the 120

14. The Dance of the 130

15. The Games of the 140

16. The Sports of the 150

17. The Festivals of the 160

18. The Holidays of the 170

19. The Customs of the 180

20. The Traditions of the 190

21. The Superstitions of the 200

22. The Beliefs of the 210

23. The Opinions of the 220

24. The Attitudes of the 230

25. The Manners of the 240

26. The Customs of the 250

27. The Habits of the 260

28. The Practices of the 270

29. The Traditions of the 280

30. The Superstitions of the 290

31. The Beliefs of the 300

32. The Opinions of the 310

33. The Attitudes of the 320

34. The Manners of the 330

35. The Customs of the 340

36. The Habits of the 350

37. The Practices of the 360

38. The Traditions of the 370

39. The Superstitions of the 380

40. The Beliefs of the 390

41. The Opinions of the 400

42. The Attitudes of the 410

43. The Manners of the 420

44. The Customs of the 430

45. The Habits of the 440

46. The Practices of the 450

47. The Traditions of the 460

48. The Superstitions of the 470

49. The Beliefs of the 480

50. The Opinions of the 490

51. The Attitudes of the 500

52. The Manners of the 510

53. The Customs of the 520

54. The Habits of the 530

55. The Practices of the 540

56. The Traditions of the 550

57. The Superstitions of the 560

58. The Beliefs of the 570

59. The Opinions of the 580

60. The Attitudes of the 590

61. The Manners of the 600

62. The Customs of the 610

63. The Habits of the 620

64. The Practices of the 630

65. The Traditions of the 640

66. The Superstitions of the 650

67. The Beliefs of the 660

68. The Opinions of the 670

69. The Attitudes of the 680

70. The Manners of the 690

71. The Customs of the 700

72. The Habits of the 710

73. The Practices of the 720

74. The Traditions of the 730

75. The Superstitions of the 740

76. The Beliefs of the 750

77. The Opinions of the 760

78. The Attitudes of the 770

79. The Manners of the 780

80. The Customs of the 790

81. The Habits of the 800

82. The Practices of the 810

83. The Traditions of the 820

84. The Superstitions of the 830

85. The Beliefs of the 840

86. The Opinions of the 850

87. The Attitudes of the 860

88. The Manners of the 870

89. The Customs of the 880

90. The Habits of the 890

91. The Practices of the 900

92. The Traditions of the 910

93. The Superstitions of the 920

94. The Beliefs of the 930

95. The Opinions of the 940

96. The Attitudes of the 950

97. The Manners of the 960

98. The Customs of the 970

99. The Habits of the 980

100. The Practices of the 990

PLATE CXXXII.

Fig.		Vol.	Page
1.	Thecidea Mediterranea. <i>Davidson, Ann. and Mag. Nat. Hist. 2nd ser., vol. 9, p. 374.</i>	II.	581
1, a, 1, b.	Thecidea Mediterranea. Shell.	,,	581
2.	Rhynchonella psittacea. <i>Owen, Trans. Zool. Soc. vol. 1, pt. 2, pl. 22, fig. 14.*</i>	,,	582
2, a, 2, b.	Rhynchonella psittacea. Shell.	,,	582
3.	Crania anomala. <i>Forbes and Hanley, Brit. Moll. pl. U, fig. 2.</i>	,,	583
3, a, 3, b.	Crania anomala. Shell.	,,	583
4.	Discina lamellosa. <i>Owen, Trans. Zool. Soc. vol. 1, pt. 2, pl. 23, fig. 7.</i>	,,	584
4, a, 4, b.	Discina lamellosa. Shell.	,,	584
5.	Lingula anatina. <i>Original. A. A.</i>	,,	585
5, a.	Lingula anatina. Shell.	,,	585

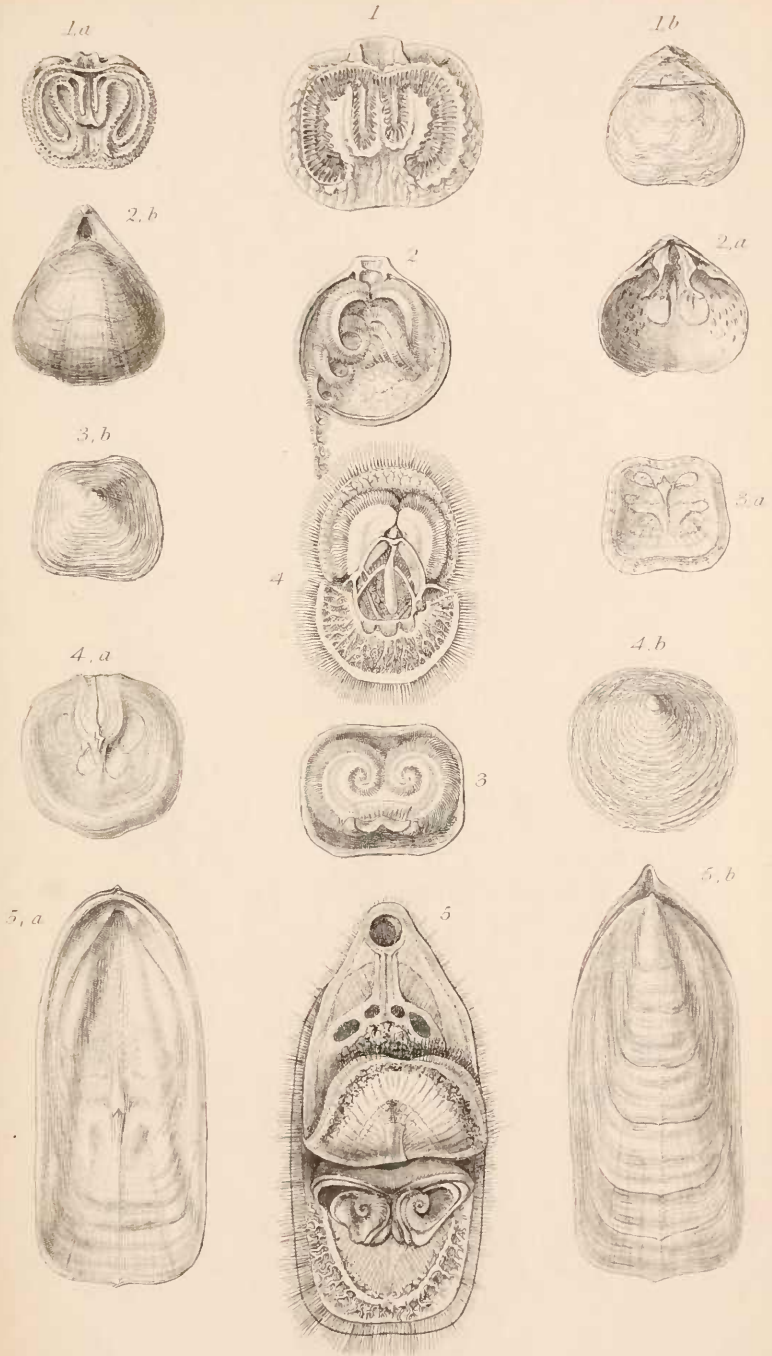

J. de C. Duvoy, sc.

REVISED LIST

1.
2.
3.
4.
5.
6.
7.
8.
9.
10.
11.
12.
13.
14.
15.
16.
17.
18.
19.
20.
21.
22.
23.
24.
25.
26.
27.
28.
29.
30.
31.
32.
33.
34.
35.
36.
37.
38.
39.
40.
41.
42.
43.
44.
45.
46.
47.
48.
49.
50.
51.
52.
53.
54.
55.
56.
57.
58.
59.
60.
61.
62.
63.
64.
65.
66.
67.
68.
69.
70.
71.
72.
73.
74.
75.
76.
77.
78.
79.
80.
81.
82.
83.
84.
85.
86.
87.
88.
89.
90.
91.
92.
93.
94.
95.
96.
97.
98.
99.
100.

PLATE CXXXIII.

Fig.		Vol.	Page
1.	<i>Ascidium mentula</i> . <i>Original. A. A.</i>	II.	590
2.	<i>Molgula arenosa</i> . <i>Forbes and Hanley, Brit. Moll.</i> <i>pl. C, fig. 5.</i>	,,	591
3.	<i>Cynthia morus</i> . <i>Forbes and Hanley, Brit. Moll.</i> <i>pl. D, fig. 2.</i>	,,	591
4.	<i>Pelonaia corrugata</i> . <i>Forbes and Hanley, Brit.</i> <i>Moll. pl. E, fig. 4.</i>	,,	593
5.	<i>Chelyosoma Macleayanum</i> . <i>Original. A. A.</i>	,,	594
6.	<i>Boltenia reniformis</i> . <i>Original. A. A.</i>	,,	594
7.	<i>Clavellina lepadiformis</i> . <i>Forbes and Hanley, Brit.</i> <i>Moll. pl. E, fig. 1, a.</i>	,,	595
8.	<i>Perophora Listeri</i> . <i>Forbes and Hanley, Brit.</i> <i>Moll. pl. E, fig. 2, b.</i>	,,	596
9.	<i>Synthetys Hebridicus</i> , <i>Forbes and Goodsir, Trans.</i> <i>Roy. Soc. Edinb. vol. 20, pt. 2, pl. 9, fig. 4, a.</i>	,,	596
9, a.	<i>Synthetys Hebridicus</i> . <i>Individual. Forbes</i> <i>and Goodsir, Trans. Roy. Soc. Edinb. vol. 20, pt. 2,</i> <i>pl. 9, fig. 4, b.</i>	,,	596

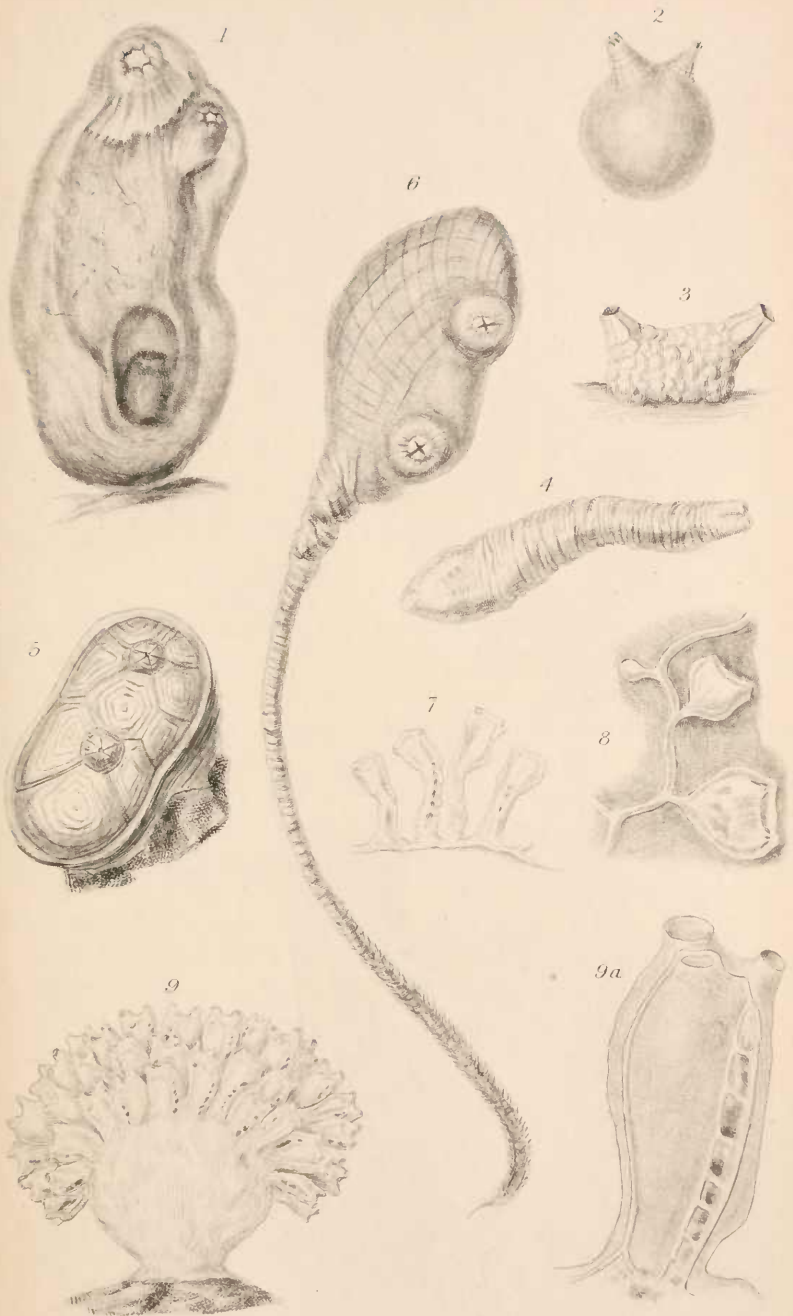

Adams del.

J. G. Scamby sc.



PLATE CXXXIV.

Fig.		Vol.	Page
1.	Botryllus polycyclus. <i>Original. A. A.</i> . . .	II.	597
1, a.	Botryllus polycyclus. Individual. <i>Savigny, Mem. anim. sans vert. pl. 21, fig. 1⁵.</i> . . .	,,	597
2.	Botrylloides rotifer. <i>Milne-Edwards, Mem. Asc. Comp. pl. 6, fig. 1.</i> . . .	,,	598
2, a.	Botrylloides rotifer. Individual. <i>Milne-Edwards, Mem. Asc. Comp. pl. 7, fig. 1, a.</i> . . .	,,	598
3.	Polycelinum aurantium. <i>Milne-Edwards, Mem. Asc. Comp. pl. 1, fig. 6.</i> . . .	,,	599
3, a.	Polycelinum aurantium. Individual. <i>Milne-Edwards, Mem. Asc. Comp. pl. 3, fig. 4, b.</i> . . .	,,	599
4.	Aplidium fallax. <i>Forbes and Hanley, Brit. Moll. pl. A, fig. 1.</i> . . .	,,	599
4, a.	Aplidium lobatum. Individual. <i>Savigny, Mem. anim. sans vert. pl. 16, fig. 1⁴.</i> . . .	,,	599
5.	Sidnyum turbinatum. <i>Forbes and Hanley, Brit. Moll. pl. A, fig. 2.</i> . . .	,,	600
5, a.	Sidnyum turbinatum. Individual. <i>Forbes and Hanley, Brit. Moll. pl. B, fig. 2.</i> . . .	,,	600
6.	Synoicum turgens. <i>Savigny, Mem. anim. sans vert. pl. 3, fig. 3.</i> . . .	,,	600
6, a.	Synoicum turgens. Individual. <i>Savigny, Mem. anim. sans vert. pl. 15, fig. 1¹.</i> . . .	,,	600

1



2



1a

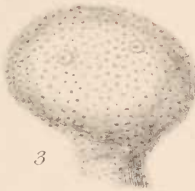

3

2a



4a



4



3a



5a



5



6a



6

PLATE CXXXV.

Fig.		Vol.	Page
1.	Amouroucium Argus. <i>Milne-Edwards, Mem. Asc. Comp. pl. 1, fig. 4, a.</i>	II.	601
1, a.	Amouroucium Argus. Individual. <i>Milne-Edwards, Mem. Asc. Comp. pl. 3, fig. 1.</i>	,,	601
2.	Sigillina australis. <i>Savigny, Mem. anim. sans vert. pl. 3, fig. 2.</i>	,,	602
2, a.	Sigillina australis. Individual. <i>Savigny, Mem. anim. sans vert. pl. 14, fig. 1⁴.</i>	,,	602
3.	Didemnum candidum. <i>Savigny, Mem. anim. sans vert. pl. 4, fig. 3.</i>	,,	602
3, a.	Didemnum candidum. Individual. <i>Savigny, Mem. anim. sans vert. pl. 20, fig. 1².</i>	,,	602
4.	Distomus ruber. <i>Savigny, Mem. anim. sans vert. pl. 3, fig. 1.</i>	,,	603
4, a.	Distomus ruber. Individual. <i>Savigny, Mem. anim. sans vert. pl. 13, fig. 1⁸.</i>	,,	603
5.	Diazona violacea. <i>Savigny, Mem. anim. sans vert. pl. 2, fig. 3.</i>	,,	603
5, a.	Diazona violacea. Individual. <i>Savigny, Mem. anim. sans vert. pl. 12, fig. 1¹.</i>	,,	603
6.	Eucelium hospitium. <i>Savigny, Mem. anim. sans vert. pl. 4, fig. 4.</i>	,,	604
6, a.	Eucelium hospitium. Individual. <i>Savigny, Mem. anim. sans vert. pl. 20, fig. 2.</i>	,,	604



1



3



1a

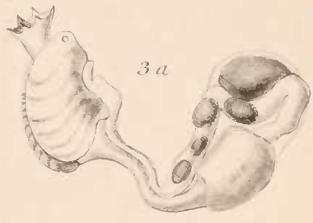

3a



2



2a



5a



4a



4



5



6



6a

PLATE CXXXVI.

Fig.		Vol.	Page
1.	Leptoclinum gelatinosum. <i>Milne-Edwards, Mem. Asc. Comp. pl. 8, fig. 1.</i>	II.	604
1, a.	Leptoclinum gelatinosum. Individual animal. <i>Milne-Edwards, Mem. Asc. Comp. pl. 8, fig. 1, e.</i>	,,	604
2.	Pyrosoma giganteum. <i>Savigny, Mem. anim. sans vert. pl. 4, fig. 7.</i>	,,	605
2, a.	Pyrosoma giganteum. Individual. <i>Savigny, Mem. anim. sans vert. pl. 23, fig. 1, g.</i>	,,	605
3.	Salpa runcinata. (solitary form.) <i>Forbes and Hanley, Brit. Moll. pl. E, fig. 5.</i>	,,	607
3, a.	Salpa runcinata. (aggregate form.) <i>Forbes and Hanley, Brit. Moll. pl. E, fig. 6.</i>	,,	607
4.	Doliolum denticulatum. <i>Huxley, Phil. Trans. 1851, pl. 18, fig. 5.</i>	,,	608
5.	Appendicularia flagellum. <i>Huxley, Phil. Trans. 1851, pl. 18, fig. 1.</i>	,,	609

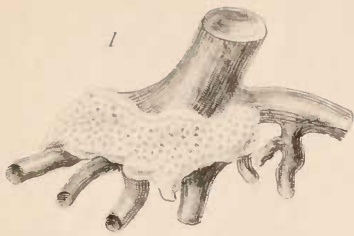
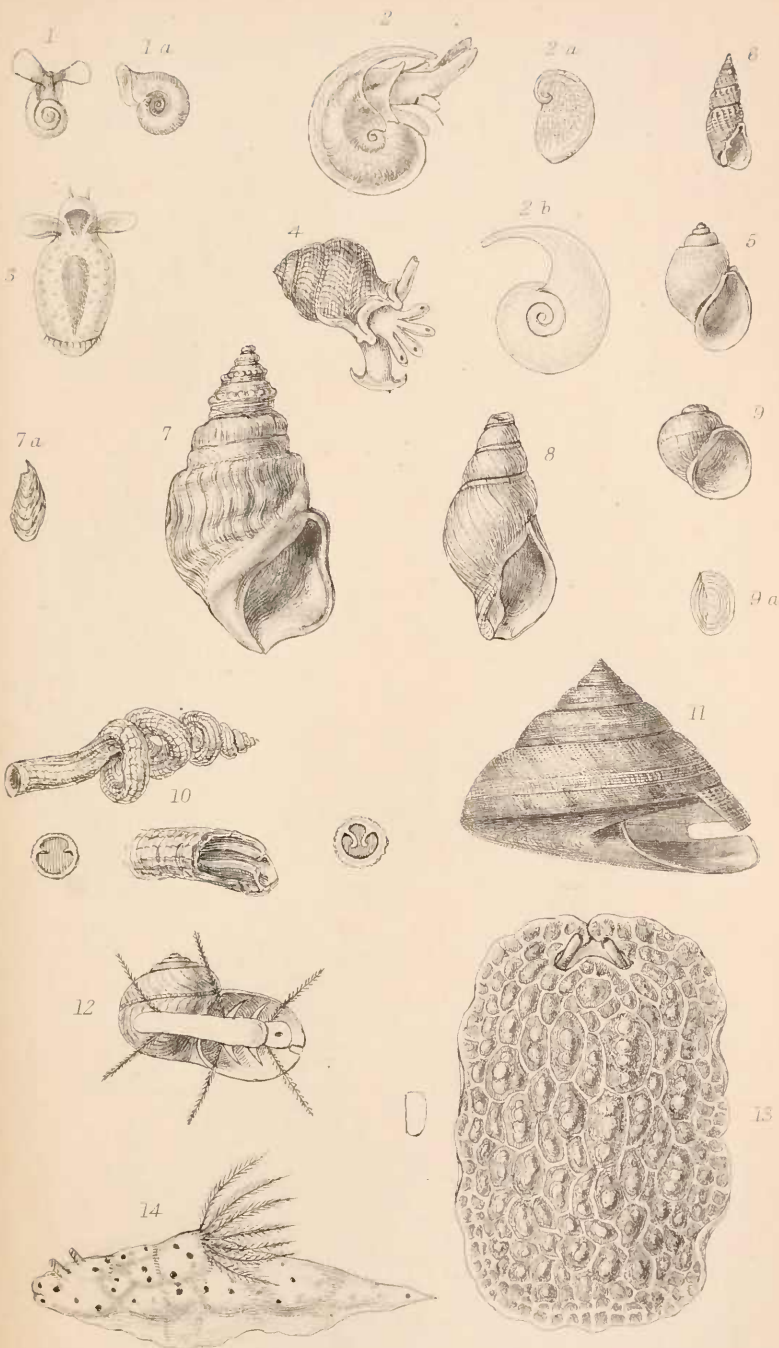

PLATE CXXXVII.

Fig.		Vol.	Page
1.	<i>Agadina cucullata</i> . <i>Gould, United States Expl. Exped. Moll. pl. 51, fig. 601, b.</i>	II.	611
1, a.	<i>Agadina cucullata</i> . Shell. <i>Gould, United States Expl. Exped. Moll. pl. 51, fig. 601, a.</i>	,,	611
2.	<i>Heliconoides inflata</i> . <i>Rang et Soul. Mon. Pterop. pl. 14, fig. 7.</i>	,,	612
2, a.	<i>Heliconoides inflata</i> . Operculum. <i>Rang et Soul. Mon. Pterop. pl. 14, fig. 11.</i>	,,	612
2, b.	<i>Heliconoides inflata</i> . Shell. <i>Rang et Soul. Mon. Pterop. pl. 14, fig. 10.</i>	,,	612
3.	<i>Cliopsis Kröhmii</i> . <i>Troschel, Wiegman's Arch. 1854, pl. 10, fig. 4.</i>	,,	613
4.	<i>Sinusigera cancellata</i> . <i>Original A. A.</i>	,,	614
5.	<i>Amauropsis cornea</i> . Shell.	,,	621
6.	<i>Chrysallida communis</i> . Shell.	,,	622
7.	<i>Pelicaria scutulata</i> . Shell.	,,	623
7, a.	<i>Pelicaria scutulata</i> . Operculum.	,,	623
8.	<i>Clea nigricans</i> . Shell.	,,	623
9.	<i>Larina Strangei</i> . Shell.	,,	624
9, a.	<i>Larina Strangei</i> . Operculum.	,,	624
10.	<i>Petalocoenchus nerinæoides</i> . Shell.	,,	626
11.	<i>Pleurotomaria Quoyana</i> . <i>Fischer et Bernardi, Jour. Conch. 1856, pl. 5, fig. 2.</i>	,,	630
12.	<i>Anatomus crispatus</i> . <i>Barrett, Ann. and Mag. Nat. Hist. 2nd ser. vol. 17, p. 206.</i>	,,	630
13.	<i>Susania testudinaria</i> . <i>Phil. En. Moll. Sic. vol. 2, pl. 20, fig. 1.</i>	,,	632
14.	<i>Trevelyana Ceylonica</i> . <i>Kelaart, Ann. and Mag. Nat. Hist. 3rd ser. vol. 1, pl. 10, B.</i>	,,	632



J. G. Sowerby, sc.

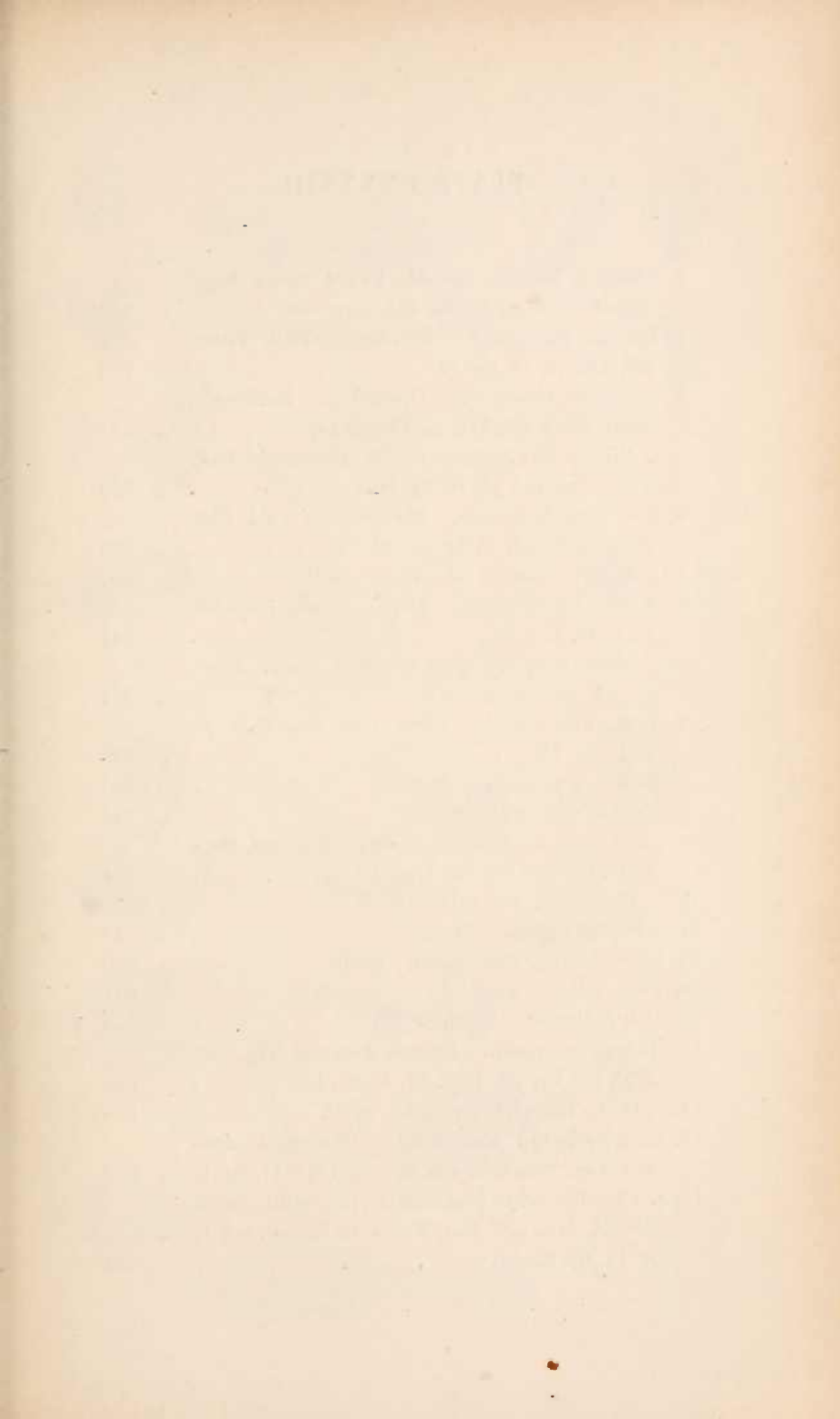
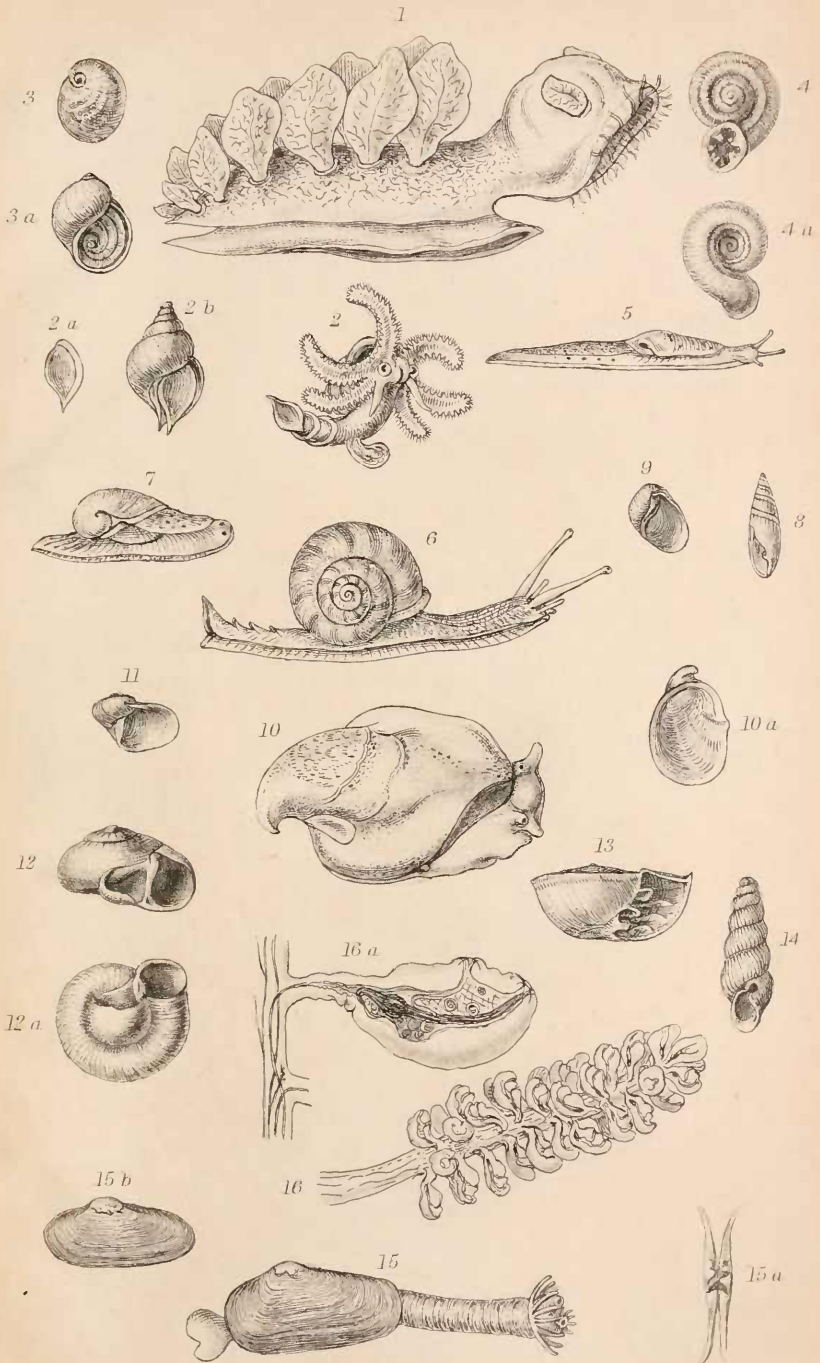

PLATE CXXXVIII.

Fig.		Vol.	Page
1.	Chioræra leonina. <i>Gould, United States Expl. Exped. Moll. pl. 26, fig. 404.</i>	II.	633
2.	Ethella Macdonaldi <i>Macdonald, Phil. Trans. vol. 145, pl. 16, fig. 18.</i>	,,	638
2, a.	Ethella Macdonaldi. Operculum. <i>Macdonald, Phil. Trans. vol. 145, pl. 16, fig. 22.</i>	,,	638
2, b.	Ethella Macdonaldi. Shell. <i>Macdonald, Phil. Trans. vol. 145, pl. 16, fig. 20.</i>	,,	638
3, 3, a.	Gemella hyalina. Shell. <i>Macdonald, Phil. Trans. vol. 145, pl. 16, fig. 23, 24.</i>	,,	638
4, 4, a.	Hypselostoma tubiferum. Shell.	,,	640
5.	Malino lumbricoides. <i>Morelet, Moll. Portugal, pl. 3, fig. 4.</i>	,,	641
6.	Orpiella scorpio. <i>Gould, United States Expl. Exped. Moll. pl. 5, fig. 67.</i>	,,	642
7.	Laconia Férucci. <i>Férus. Hist. Nat. Moll. pl. 8, F, fig. 10.</i>	,,	643
8.	Blauneria pellucida. Shell.	,,	643
9.	Erinna Newcombi. Shell.	,,	644
10.	Camptonyx Theobaldi. <i>Benson, Ann. and Mag. Nat. Hist. 3rd ser. vol. 1, pl. 12, fig. 6.</i>	,,	644
10, a.	Camptonyx Theobaldi. Shell.	,,	644
11.	Pompholix effusa. Shell.	,,	645
12, 12, a.	Lewisia Philippiana. Shell.	,,	646
13.	Ceres eolina. Shell.	,,	647
14.	Chittia sinuosa. Shell.	,,	648
15.	Tanysiphon rivalis. <i>Benson, Ann. and Mag. Nat. Hist. 3rd ser. vol. 1, pl. 12, B, fig. 1.</i>	,,	650
15, a, 15, b.	Tanysiphon rivalis. Shell.	,,	650
16.	Chondrostachys Macdonaldi. <i>Macdonald, Ann. and Mag. Nat. Hist. 3rd ser. vol. 1, pl. 11, fig. 1.</i>	,,	652
16, a.	Chondrostachys Macdonaldi. Individual. <i>Macdonald, Ann. and Mag. Nat. Hist. 3rd ser. vol. 1, pl. 11, fig. 2.</i>	,,	652



J. de C. Steyerl. sc.



