

ARCHIVES

Inside This Section

All-Americans, All-Ivy.....	95
Team Awards.....	96
Individual Records	97-102
Team Records	103
1,000-Point Scorers	104-107
All-Time Results.....	108-118
All-Time Letterwinners	119-121

All-Americans

- 1905.....Oliver deGray Vanderbilt
- 1913.....Hamilton Salmon
- 1916.....Cyril Haas
- 1917.....Cyril Haas
- 1922.....Arthur Loeb
- 1923.....Arthur Loeb
- 1926.....Carl Loeb
- 1963.....Bill Bradley
- 1964.....Bill Bradley
- 1965.....Bill Bradley
- 1972.....Brian Taylor
- 1998.....Steve Goodrich

All-East Selections

- 1963.....Bill Bradley
- 1964.....Bill Bradley
- 1965.....Bill Bradley
- 1967.....Joe Heiser
- 1969.....Geoff Petrie
- 1970.....Geoff Petrie
- 1972.....Brian Taylor
- 1973.....Ted Manakas
- 1975.....Mickey Steuerer
- 1975.....Armond Hill
- 1976.....Armond Hill
- 1977.....Frank Sowinski
- 1998.....Steve Goodrich

Ivy League Player of the Year

- 1976.....Armond Hill
- 1977.....Frank Sowinski
- 1982.....Craig Robinson
- 1983.....Craig Robinson
- 1989.....Bob Scrabis
- 1990.....Kit Mueller
- 1991.....Kit Mueller
- 1992.....Sean Jackson
- 1997.....Sydney Johnson
- 1998.....Steve Goodrich
- 1999.....Brian Earl

Ivy League Rookie of the Year

- 1971.....Brian Taylor
- 1977.....Bob Roma
- 1992.....Rick Hielscher
- 1999.....Chris Young
- 2001.....Konrad Wysocki

First-Team All-Ivy League

- 1955.....Hal Haabestad
- 1957.....Carl Belz
- 1958.....Carl Belz
Jim Brangan
- 1960.....Pete Campbell
Jim Brangan
- 1961.....Pete Campbell
Al Kaemmerlen
- 1962.....Pete Campbell
Al Kaemmerlen
- 1963.....Bill Bradley
Art Hyland
- 1964.....Bill Bradley
- 1965.....Bill Bradley
- 1967.....Joe Heiser
Chris Thomforde
Gary Walters
- 1968.....Joe Heiser
Geoff Petrie
Chris Thomforde
- 1969.....Geoff Petrie
John Hummer
- 1970.....John Hummer
- 1971.....Brian Taylor
- 1972.....Brian Taylor
- 1973.....Ted Manakas
- 1975.....Armond Hill
- 1976.....Armond Hill
Barnes Hauptfuhrrer
- 1977.....Frank Sowinski
- 1978.....Frank Sowinski
Bill Omeltchenko

- 1980.....Randy Melville
- 1981.....Randy Melville
- 1982.....Craig Robinson
- 1983.....Craig Robinson
- 1984.....Kevin Mullin
Bill Ryan
- 1988.....Bob Scrabis
- 1989.....Kit Mueller
Bob Scrabis
- 1990.....Kit Mueller
- 1991.....Kit Mueller
Sean Jackson
- 1992.....Sean Jackson
- 1993.....Chris Mooney
- 1994.....Rick Hielscher
- 1995.....Rick Hielscher
- 1996.....Steve Goodrich
Sydney Johnson
- 1997.....Steve Goodrich
Sydney Johnson
- 1998.....Steve Goodrich
Gabe Lewullis
- 1999.....Brian Earl
Gabe Lewullis
- 2000.....Chris Young
- 2001.....Nate Walton
- 2004.....Judson Wallace
Will Venable
- 2006.....Scott Greenman

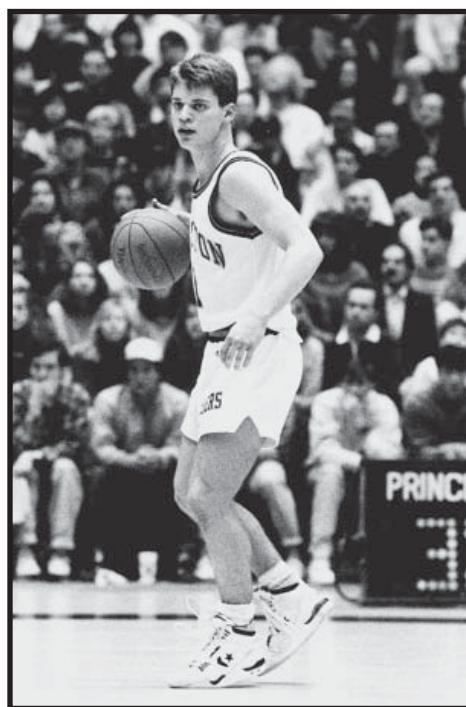

Sean Jackson '92

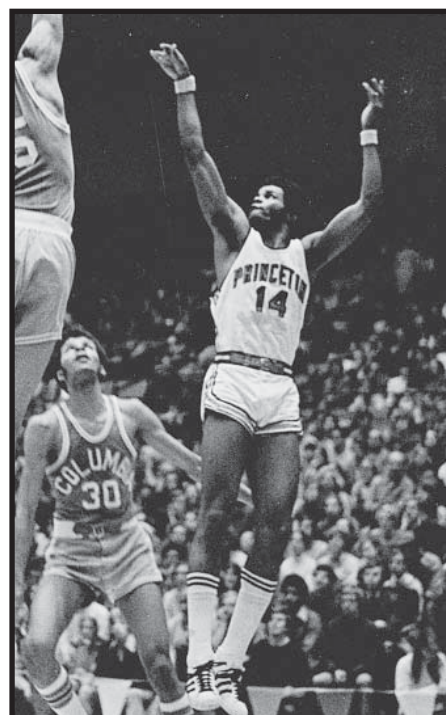

Brian Taylor '73

The B.F. Bunn Trophy

Awarded to that member of the varsity basketball team who through sportsmanship, play and influence has contributed most to the sport at Princeton.



Koncz

2007-08 winner - Kyle E. Koncz '08

Year	Recipient	Year	Recipient	Year	Recipient
1931	Paul J. Carey '31	1958	G. Frederick Perkins '58	1986	not awarded
1932	Lloyd E. Rosenbaum '32	1959	L. James Brangan '60	1987	Joseph W. Scott '87
1933	John E. Seibert '34	1960	L. James Brangan '60	1988	David M. Orlandini '88
1934	R. Kenneth Fairman '34	1961	Donald H. Swan '61		John R. Thompson III '88
1935	Edwards B. Murray '35	1962	Peter C. Campbell '62	1989	Robert K. Scrabis '89
1936	Frederick D. Sauter '37		Alfred W. Kaemmerlen '62	1990	Matthew P. Lapin '90
1937	John C. Appel '38	1963	G. Arthur Hyland '63	1991	Christopher J. Mueller '91
1938	John H. Vruwink '38	1964	William W. Bradley '65	1992	P. Sean Jackson '92
1939	Edward W. Hobler '39	1965	William W. Bradley '65		George H. Leftwich '92
1940	Daniel A. Carmichael, Jr. '42	1966	Robert N. Haarlow '66	1993	Michael R. Brennan '94
1941	Charles S. Winston, Jr. '41		Donald J. Rodenbach '66		Christopher S. Mooney '94
1942	Edward L. Lloyd, Jr. '42	1967	Gary D. Walters '67	1994	Michael R. Brennan '94
1943	John R. Munda '43	1968	Joseph F. Heiser '68		Christopher S. Mooney '94
1944	Robert P. Bilgray, MCR	1969	Christopher Thomforde '69	1995	Richard S. Hielscher '95
1945	Neil W. Zundel '48, MCR	1970	John R. Hummer '70	1996	Christopher W. Doyal '96
1946	Chadwick Johnson '46	1971	K. William Sickler '71	1997	Sydney A. Johnson '97
1947	Joseph S. Holman '50	1972	Alfred M. Duffy, Jr. '72	1998	Steven W. Goodrich '98
1948	George A. Lawry '44	1973	Theodore Manakas '73		Mitchell G. Henderson '98
1949	Bernard S. Adams '50	1974	Andrew G. Rimol '74	1999	Brian W. Earl '99
1950	Bernard S. Adams '50	1975	Michael G. Steuerer '76		Gabriel E. Lewullis '99
	Walter D. Armstrong, Jr. '50	1976	W. Barnes Hauptfuhrer '76	2000	Christopher R. Young '02
	Joseph S. Holman '50	1977	Robert Z. Slaughter '77	2001	Nathan W. Walton '01
	Michael J. Kearns '51	1978	William Omeltchenko '78	2002	Michael S. Bechtold '02
	George J. Sella '50	1979	Robert Roma '79	2003	Kyle M. Wente '03
1951	Michael J. Kearns '51	1980	John Rogers '80	2004	William D. Venable '05
1952	Leslie C. DeVoe '52	1981	David M. Blatt '81		C. Judson Wallace '05
1953	Harold F. Haabestad, Jr. '55	1982	not awarded	2005	William D. Venable '05
1954	Harold F. Haabestad, Jr. '55	1983	Craig M. Robinson '83	2006	Scott J. Greenman '06
1955	Harold F. Haabestad, Jr. '55	1984	William F. Ryan '84	2007	Kyle E. Koncz '08
1956	John C. DeVoe '56	1985	Howard A. Levy '85	2008	Kyle E. Koncz '08
1957	David E. Fulcomer '58				

The Paul Richard Friedman Memorial Award

The Paul Richard Friedman Memorial Award is given to the member of the program who does his very best every day in every way.

Year	Recipient	Year	Recipient
1992	P. Sean Jackson '92	1999	Michael P. McDonnell '99
1993	Michael R. Brennan '94	2000	R. Mason Rocca '00
1994	Michael R. Brennan '94	2001	not awarded
1995	not awarded	2002	Conor Neu '02
1996	Peter J. Carril	2003	not awarded
	R. Miles Clark '96	2004	Jonathan G. Berger '05
1997	Sydney A. Johnson '97,	2005	Justin J. Conway '07
	Jose A. Ramirez-Del Toro '97	2006	Scott J. Greenman '06
1998	Sean P. Gregory '98	2007	Justin J. Conway '07
		2008	Nicholas H. Lake '10



Lake

The Class of 1959 Bob Rock Sixth Man Award

The Class of 1959 Bob Rock Sixth Man Award is given to the team member whose energy, enthusiasm and effort made an invaluable contribution to the season. The award was inaugurated in 2006.

Year	Recipient
2006	Justin J. Conway '07
2007	Edwin M. Buffmire '07
2008	Jason C. Briggs '09



Briggs

Points

Career

2,503.....	William W. Bradley, 1962-65
1,546..	Christopher J. "Kit" Mueller, 1987-91
1,451.....	Peter C. Campbell, 1959-62
1,441.....	Craig M. Robinson, 1979-83
1,428.....	Brian W. Earl, 1995-99
1,365.....	Robert K. Scrabis, 1985-89
1,321.....	Geoffrey H. Petrie, 1967-70
1,292.....	Harold F. Haabestad, 1952-55
1,277.....	Gabriel E. Lewullis, 1995-99
1,239.....	Brian D. Taylor, 1969-72
1,207.....	Steven W. Goodrich 1994-98
1,133.....	Frank S. Sowinski, 1975-78

Season

936.....	William W. Bradley, 1963-64
885.....	William W. Bradley, 1964-65
682.....	William W. Bradley, 1962-63
676.....	Brian D. Taylor, 1971-72
563.....	Brian D. Taylor, 1970-71
541.....	Geoffrey H. Petrie, 1968-69
501.....	Peter C. Campbell, 1959-60
500.....	Harold F. Haabestad, 1954-55



Kit Mueller '91

Field Goals Made

Career

856.....	William W. Bradley, 1962-65
556.....	Christopher J. "Kit" Mueller, 1987-91
534.....	Craig M. Robinson, 1979-83
530.....	Geoffrey H. Petrie, 1967-70
516.....	Peter C. Campbell, 1959-62
507.....	Brian D. Taylor, 1970-72
475.....	Robert K. Scrabis, 1986-89
470.....	Steven W. Goodrich, 1994-98
467.....	Brian W. Earl, 1995-99

Season

338.....	William W. Bradley, 1963-64
306.....	William W. Bradley, 1964-65
263.....	Brian D. Taylor, 1971-72
244.....	Brian D. Taylor, 1970-71
216.....	Geoffrey H. Petrie, 1968-69
212.....	William W. Bradley, 1962-63
186.....	Frank S. Sowinski, 1977-78

Game

22.....	William W. Bradley vs. Wichita State March 20, 1965
18.....	William W. Bradley vs. Wisconsin Dec. 21, 1963 William W. Bradley vs. Harvard Feb. 15, 1964
17.....	Geoffrey H. Petrie vs. Fordham Jan. 26, 1970
16.....	William W. Bradley vs. Texas Dec. 20, 1963 William W. Bradley vs. Cornell Jan. 17, 1964 William W. Bradley vs. Dartmouth Feb. 14, 1964 William W. Bradley vs. Brown Jan. 9, 1965 Geoffrey H. Petrie vs. Michigan Dec. 31, 1969 Richard S. Hielscher vs. Dartmouth, Jan. 6, 1995
15.....	John E. Seibert vs. Ursinus Dec. 10, 1932 William W. Bradley vs. Columbia Jan. 15, 1965 Brian D. Taylor vs. Yale Feb. 18, 1972

Game

58.....	William W. Bradley vs. Wichita State March 30, 1965
51.....	William W. Bradley vs. Harvard Feb. 15, 1965
49.....	William W. Bradley vs. Cornell Jan. 17, 1964
47.....	William W. Bradley vs. Wisconsin Dec. 21, 1963
46.....	William W. Bradley vs. Texas Dec. 30, 1963
41.....	William W. Bradley vs. Michigan Dec. 30, 1964 William W. Bradley vs. Columbia Jan. 15, 1965 William W. Bradley vs. Providence March 15, 1965
40.....	William W. Bradley vs. St. Joseph's March 11, 1963 William W. Bradley vs. Army Dec. 6, 1963 William W. Bradley vs. Cornell Jan. 16, 1965

Scoring Average

Career

30.2.....	William W. Bradley, 1962-65
24.3.....	Brian D. Taylor, 1970-72
19.9.....	Peter C. Campbell, 1959-62
18.3.....	Geoffrey H. Petrie, 1967-70
18.2.....	Harold F. Haabestad, 1952-55
17.0.....	Carl I. Belz, 1956-59
15.4.....	John R. Hummer, 1967-70
15.3.....	Frank S. Sowinski, 1975-78

Season

32.3.....	William W. Bradley, 1963-64
30.5.....	William W. Bradley, 1964-65
27.3.....	William W. Bradley, 1962-63
25.0.....	Brian D. Taylor, 1971-72
23.5.....	Brian D. Taylor, 1970-71
22.3.....	Geoffrey H. Petrie, 1969-70
20.9.....	Peter C. Campbell, 1959-60
20.8.....	Geoffrey H. Petrie, 1968-69
20.0.....	Harold F. Haabestad, 1954-55
19.7.....	Peter C. Campbell, 1961-62

Field Goals Attempted

Career

1,969.....	William W. Bradley, 1962-65
1,339.....	Harold F. Haabestad, 1952-55
1,199.....	Peter C. Campbell, 1959-62
1,172.....	Geoffrey H. Petrie, 1967-70
1,016.....	Carl I. Belz, 1956-59
995.....	Brian D. Taylor, 1970-72
994.....	David E. Fulcomer, 1955-58
989.....	Craig M. Robinson, 1979-83
983.....	Brian W. Earl, 1995-99

Season

648.....	William W. Bradley, 1963-64
574.....	William W. Bradley, 1964-65
547.....	Harold F. Haabestad, 1954-55
505.....	Brian D. Taylor, 1971-72
490.....	Brian D. Taylor, 1970-71
475.....	Geoffrey H. Petrie, 1968-69
463.....	Harold F. Haabestad, 1953-54
447.....	William W. Bradley, 1962-63
432.....	Peter C. Campbell, 1959-60

Game

37.....	William W. Bradley, Wisconsin Dec. 21, 1963
36.....	William W. Bradley, vs. Cornell Jan. 16, 1965
33.....	Harold F. Haabestad, vs. Iowa Dec. 18, 1954 William W. Bradley, vs. Cornell Jan. 17, 1964
31....	Harold F. Haabestad, vs. Michigan State Dec. 17, 1954 Harold F. Haabestad, vs. Columbia March 2, 1955

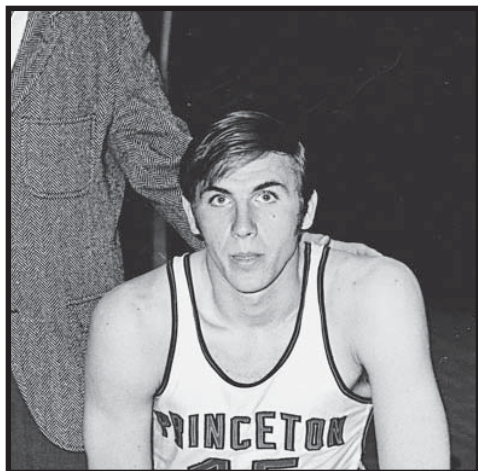

Geoff Petrie '70

Field Goal Percentage

Career

.647.....	Howard A. Levy, 1982-85
.614.....	Alan G. Williams, 1984-87
.595.....	Christopher J. "Kit" Mueller, 1987-91
.588.....	Steven W. Goodrich, 1994-1998
.566.....	Kevin M. Mullin, 1981-84
.562.....	Thomas A. Young, 1976-79
.558.....	Frank S. Sowinski, 1975-78
.542.....	Randy W. Melville, 1978-81
.540.....	Craig M. Robinson, 1979-83

Season

.703.....	Alan G. Williams, 1986-87
.651.....	Howard A. Levy, 1983-84
.649....	Christopher J. "Kit" Mueller, 1988-89
.646.....	Howard A. Levy, 1984-85
.632.....	Frank S. Sowinski, 1976-77
.619.....	Randy W. Melville, 1980-81
.618.....	Kevin M. Mullin, 1983-84
.616.....	Steven W. Goodrich, 1996-97

Game

1.000.....	W. Barnes Hauptfuhrer, 11-11 vs. Notre Dame, Dec. 7, 1974 Christopher J. "Kit" Mueller 8-8 vs. LMU, March 10, 1991 Christopher J. "Kit" Mueller 8-8 vs. Harvard, March 4, 1989 Christopher J. "Kit" Mueller 8-8 vs. Yale, Feb. 17, 1989
------------	--

FG Attempted Per Game

Career

20.1.....	William W. Bradley, 1962-65
-----------	-----------------------------

Season

22.3.....	William W. Bradley, 1963-64
-----------	-----------------------------

FG Made Per Game

Career

10.3.....	William W. Bradley, 1962-65
-----------	-----------------------------

Season

11.7.....	William W. Bradley, 1963-64
-----------	-----------------------------

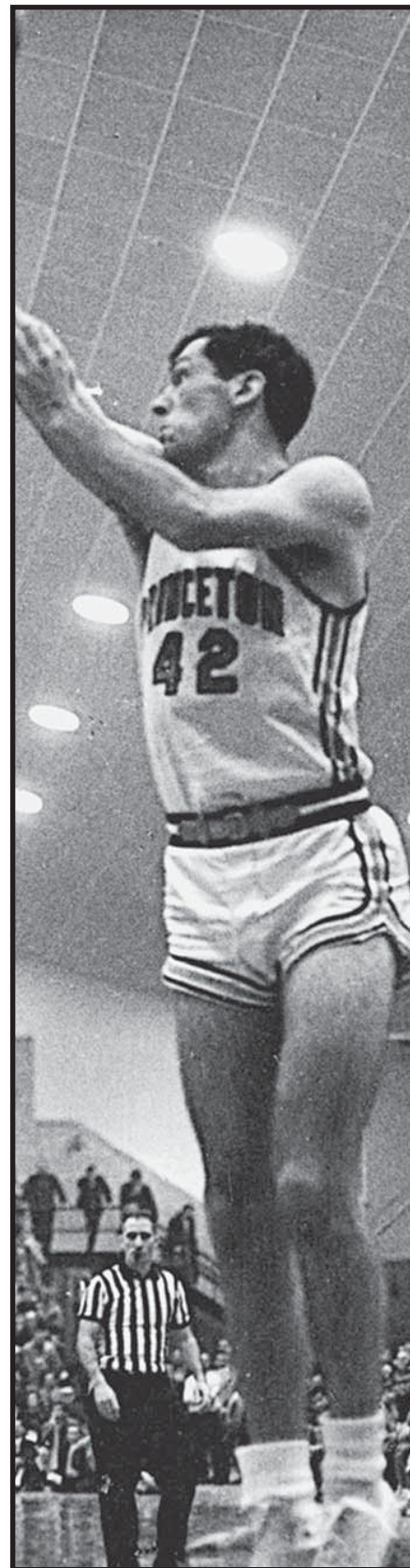

Bill Bradley '65

Three-Point Field Goals Made Three-Point FG Attempted

Career

281.....	Brian W. Earl, 1995-1999
235.....	P. Sean Jackson, 1989-92
212.....	Gabriel E. Lewullis, 1995-1999
162.....	Sydney A. Johnson, 1993-97
156.....	Kyle E. Koncz, 2004-08
155.....	Robert K. Scrabis, 1986-89
	Noah L. Savage, 2004-08
144.....	Edward G. Persia, 2000-04
142.....	Christopher S. Mooney, 1990-94
139.....	Scott J. Greenman, 2002-06
139.....	Combus Javan Chapman, 1997-2001
120.....	Michael S. Bechtold, 1998-2002
114.....	Luke T. Owings, 2003-07
109.....	Spencer J. Gloger, 1999-00, 2002-03
101.....	Matthew P. Lapin, 1986-90

Season

95.....	P. Sean Jackson, 1990-91
87.....	Brian W. Earl, 1997-98
84.....	P. Sean Jackson, 1991-92
82.....	Brian W. Earl, 1998-99
73.....	J. Christopher Pavlic, 1992-93
71.....	Matthew P. Lapin, 1989-90
70.....	Brian W. Earl, 1996-97
67.....	Gabriel E. Lewullis, 1996-97
	Robert K. Scrabis, 1988-89
65.....	Spencer J. Gloger, 1999-2000
	Gabriel E. Lewullis, 1998-99
	Gabriel E. Lewullis, 1997-98
	Robert K. Scrabis, 1987-88
63.....	Timothy R. Neff, 1987-88

Game

10.....	Spencer J. Gloger vs. UAB, Dec. 18, 1999
8.....	Matthew P. Lapin vs. Harvard, Feb. 24, 1990

Consecutive Games with at Least One Three-Point FG

56.....	P. Sean Jackson, 1990-92
---------	--------------------------

Consecutive Three-Point FG Made

11.....	Sydney A. Johnson, Feb. 28-March 1, 1997
---------	--

Career

675.....	Brian W. Earl, 1995-1999
554.....	Gabriel E. Lewullis, 1995-1999
501.....	P. Sean Jackson, 1989-92
452.....	Sydney A. Johnson, 1993-97
438.....	Kyle E. Koncz, 2004-08
414.....	Noah L. Savage, 2004-08
397.....	Edward G. Persia, 2000-04
380.....	Combus Javan Chapman, 1997-2001
365.....	Scott J. Greenman, 2002-06
357.....	Robert K. Scrabis, 1986-89
346.....	Christopher S. Mooney, 1990-94
317.....	Mitchell G. Henderson, 1994-98

Season

198.....	Brian W. Earl, 1997-98
	P. Sean Jackson, 1990-91
183.....	Brian W. Earl, 1998-99
179.....	Gabriel E. Lewullis, 1998-99
177.....	P. Sean Jackson, 1991-92
172.....	Kyle E. Koncz, 2007-08
169.....	Robert K. Scrabis, 1988-89
166.....	Gabriel E. Lewullis, 1996-97
164.....	J. Christopher Pavlic, 1992-93
159.....	Spencer J. Gloger, 1999-2000
	Brian W. Earl, 1996-97

Game

15.....	Mitchell G. Henderson vs. Fresno State Dec. 2, 1995
	Matthew P. Lapin vs. Harvard Feb. 24, 1990
14.....	Gabriel E. Lewullis vs. Harvard Feb. 20, 1999

Three-Point FG Percentage

Career

.513.....	David M. Orlandini, 1986-88
.512.....	Timothy R. Neff, 1986-88
.498.....	Matthew P. Lapin, 1986-90
.469.....	P. Sean Jackson, 1989-92
.457.....	W. Troy Hottenstein, 1987-91

Season

.545.....	David M. Orlandini, 1987-88
.534.....	Matthew P. Lapin, 1989-90
.516.....	Timothy R. Neff, 1987-88
.500.....	Matthew T. Henshon, 1990-91
.481.....	Robert K. Scrabis, 1987-88

Game

1.000.....	Sydney A. Johnson 6-6, vs. Columbia, Feb. 28, 1997
------------	---

3-Point FG Att. Per Game

Career

6.6.....	P. Sean Jackson, 1989-92
----------	--------------------------

Season

7.3.....	P. Sean Jackson, 1990-91
----------	--------------------------

3-Point FG Made Per Game

Career

3.1.....	P. Sean Jackson, 1989-92
----------	--------------------------

Season

3.5.....	P. Sean Jackson, 1990-91
----------	--------------------------

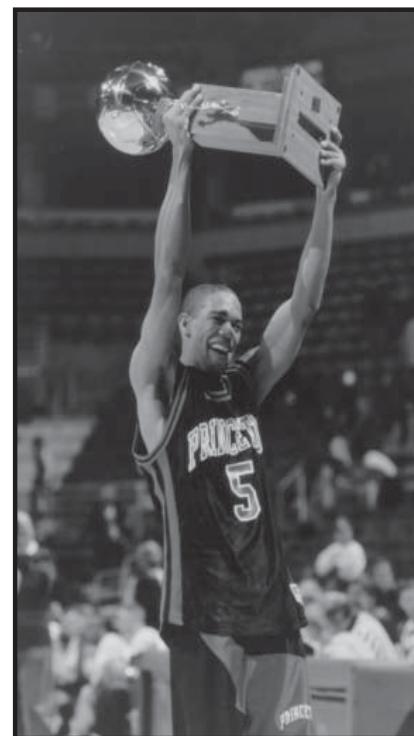

Sydney Johnson '97

Free Throws Made

Career

791.....	William W. Bradley, 1962-65
419.....	Peter C. Campbell, 1959-62
411.....	Christopher J. "Kit" Mueller, 1987-91
382.....	Christopher M. Thomforde, 1966-69
376.....	Harold F. Haabestad, 1952-55
373.....	Craig M. Robinson, 1979-83
342.....	Arthur Loeb, 1921-22, 1925
297.....	John R. Hummer, 1967-70
285.....	C. Judson Wallace, 2001-05
283.....	Richard S. Hielscher, 1991-95

Season

273.....	William W. Bradley, 1964-65
260.....	William W. Bradley, 1963-64
258.....	William W. Bradley, 1962-63
203.....	Arthur Loeb, 1921-22
157.....	Peter C. Campbell, 1960-61
150.....	Brian D. Taylor, 1971-72
146.....	Harold F. Haabestad, 1954-55
142.....	Hamilton Salmon, 1912-13
135.....	Peter C. Campbell, 1959-60
	Craig M. Robinson, 1982-83

Game

21.....	William W. Bradley, vs. Cornell Jan. 19, 1963
20.....	William W. Bradley, vs. St. Louis Dec. 17, 1964
18.....	Arthur Loeb, vs. Pennsylvania March 18, 1922
17.....	William W. Bradley, vs. Cornell Jan. 17, 1964
16.....	Arthur Loeb, vs. CCNY Jan. 10, 1922
	William W. Bradley, vs. St. Joseph's March 11, 1963
16.....	William W. Bradley, vs. Pennsylvania Jan. 30, 1965
	Christopher J. "Kit" Mueller, vs. Dartmouth Feb. 27, 1988
15.....	Peter C. Campbell, vs. Harvard March 4, 1961
	William W. Bradley, vs. Cornell March 1, 1963
	William W. Bradley, vs. Harvard Feb. 15, 1964
	William W. Bradley, vs. Michigan Dec. 30, 1964
	C. Judson Wallace vs. Davidson Jan. 2, 2005

Free Throws Attempted

Career

903.....	William W. Bradley, 1962-65
571.....	Christopher J. "Kit" Mueller, 1987-91
564.....	Harold F. Haabestad, 1952-55
526.....	Craig M. Robinson, 1979-83
523.....	Peter C. Campbell, 1959-62
480.....	John R. Hummer, 1969-70
476.....	Arthur Loeb, 1921-23, 1924-25
461.....	Christopher M. Thomforde, 1966-69
409.....	Carl I. Betz, 1956-59
395.....	Richard S. Hielscher, 1991-95

Season

308.....	William W. Bradley, 1964-65
306.....	William W. Bradley, 1963-64
289.....	William W. Bradley, 1962-63
279.....	Arthur Loeb, 1921-22
209.....	Harold F. Haabestad, 1954-55
	John R. Hummer, 1969-70
197.....	Arthur Loeb, 1922-23
192.....	Peter C. Campbell, 1960-61
190.....	Brian D. Taylor, 1971-72
188.....	Harold F. Haabestad, 1953-54

Game

24.....	John Uhl, vs. Pennsylvania Jan. 20, 1912
21.....	William W. Bradley, vs. Cornell Jan. 19, 1963
	William W. Bradley, vs. St. Louis Dec. 17, 1964
	John P. Hummer, vs. Pennsylvania, Dec. 13, 1969

Free Throw Percentage

Career

.888.....	Joseph F. Heiser, 1965-68
.876.....	William W. Bradley, 1962-65
.844.....	Robert K. Scrabis, 1985-89
.8289.....	William F. Ryan, 1981-84
.8286.....	Christopher M. Thomforde, 1966-69
.827.....	Robert S. Roma, 1976-79
.809.....	Scott J. Greenman, 2002-06
.804.....	Andrew G. Rimol, 1971-74
.801.....	Peter C. Campbell, 1959-62
.800.....	John K. Smyth, 1983-85
.797.....	Theodore Manakas, 1970-73

Season

.900.....	Joseph F. Heiser, 1967-68
.898.....	Christopher M. Thomforde, 1968-69
.893.....	William W. Bradley, 1962-63
.886.....	William W. Bradley, 1964-65
.875.....	Brian W. Earl, 1998-99
.871.....	Robert K. Scrabis, 1986-87
.868.....	G. Arthur Hyland, 1962-63
.864.....	Scott J. Greenman, 2005-06
.861.....	Joseph F. Heiser, 1966-67
.857.....	Noah L. Savage, 2004-05
.853.....	Raymond L. Robins, 2001-02
.850.....	William W. Bradley, 1963-64

Game

1.000.....	William W. Bradley 21-21 vs. Cornell, Jan. 19, 1963
	William W. Bradley 16-16 vs. Saint Joseph's, March 11, 1963
	William W. Bradley 13-13 vs. Providence, March 13, 1965
	C. Judson Wallace 13-13 vs. Monmouth, Dec. 12, 2004
	Michael G. Steuerer, 12-12 vs. Harvard, Jan. 11, 1975
	Frank S. Sowinski, 12-12, vs. William & Mary, Jan. 6, 1976
	C. Judson Wallace, 12-12 vs. Dartmouth, March 6, 2004
	Ahmed El-Nokali, 11-11, vs. Pennsylvania, Feb. 13, 2001

FT Attempts Per Game

Career

10.9.....	William W. Bradley, 1962-65
-----------	-----------------------------

Season

11.6.....	William W. Bradley, 1962-63
-----------	-----------------------------



Joe Heiser '68



Chris Thomforde '68

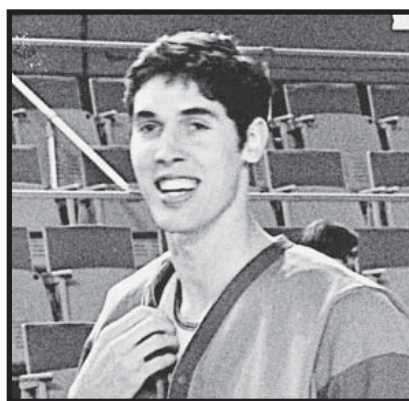

John Hummer '70

Rebounds

Career

1,008.....	William W. Bradley, 1962-65
995.....	David E. Fulcomer, 1955-58
898.....	Carl I. Belz, 1956-59
828.....	Alfred W. Kaemmerlen, 1959-62
709.....	Christopher M. Thomforde, 1967-68
617.....	Andrew G. Rimol, 1971-74
578.....	John B. Haarlow, 1965-68
560.....	Craig M. Robinson, 1979-83
	Christopher J. "Kit" Mueller, 1987-91
550.....	Edward F. Hummer, 1964-67

Season

406.....	David E. Fulcomer, 1955-56
360.....	William W. Bradley, 1963-64
347.....	Alfred W. Kaemmerlen, 1961-62
342.....	William W. Bradley, 1964-65
335.....	Alfred W. Kaemmerlen, 1960-61
333.....	Carl I. Belz, 1958-59
328.....	Carl I. Belz, 1956-57
306.....	William W. Bradley, 1962-63
304.....	David E. Fulcomer, 1956-57
285.....	David E. Fulcomer, 1957-58

Game

29.....	Carl I. Belz, vs. Rutgers	Jan. 31, 1959
27.....	David E. Fulcomer, vs. Rutgers	Feb. 1, 1956
	David E. Fulcomer, vs. Cornell	March 3, 1956
	Alfred W. Kaemmerlen, vs. Lafayette	Dec. 3, 1960
26.....	David E. Fulcomer, vs. Dartmouth	Jan. 7, 1956
	Carl I. Belz, vs. Pennsylvania	Jan. 5, 1957
24.....	Donald H. Swan, vs. Harvard	Feb. 20, 1960
23.....	David E. Fulcomer, vs. Harvard	Feb. 15, 1956
	David E. Fulcomer, vs. Penn	Feb. 18, 1956
	David E. Fulcomer, vs. Penn	March 10, 1956
	Alfred W. Kammerlen, vs. Harvard	Feb. 17, 1962
	William W. Bradley, vs. Lafayette	Dec. 1, 1963
	William W. Bradley, vs. Columbia	Jan. 18, 1964

Rebound Average

Career

14.4.....	David E. Fulcomer, 1955-58
-----------	----------------------------

Season

16.9.....	David E. Fulcomer, 1955-56
-----------	----------------------------

Assists

Career

413.....	William F. Ryan, 1981-84
381.....	Christopher J. "Kit" Mueller, 1987-91
358.....	John R. Thompson III, 1984-88
304.....	Mitchell G. Henderson, 1994-98
280.....	Sydney A. Johnson, 1993-97
270.....	Nathan W. Walton, 1996-2001
263.....	Brian W. Earl, 1995-99
260.....	Armond G. Hill, 1975-76
253.....	William D. Venable, 2001-05
244.....	Gabriel E. Lewullis, 1995-99
235.....	Steven W. Goodrich, 1994-98
227.....	Michael G. Steuerer, 1974-76

Season

161.....	William F. Ryan, 1983-84
140.....	Christopher J. "Kit" Mueller, 1989-90
131.....	Mitchell G. Henderson, 1997-98
128.....	Christopher J. "Kit" Mueller, 1990-91
115.....	Nathan W. Walton, 2000-2001
113.....	Nathan W. Walton, 1999-2000
112.....	John R. Thompson III, 1986-87
108.....	Michael G. Steuerer, 1974-75
	John R. Thompson III, 1987-88
106.....	Brian W. Earl, 1998-99
105.....	Christopher R. Young, 1999-2000
104.....	Armond G. Hill, 1975-76
100.....	Steven W. Goodrich, 1997-98
	Armond G. Hill, 1974-75

Game

12.....	William F. Ryan, vs. Brown	Jan. 9, 1982
	William F. Ryan, vs. Yale	Feb. 4, 1984
	William F. Ryan, vs. Columbia	Feb. 25, 1984
11...	Christopher J. "Kit" Mueller, vs. Dayton,	Dec. 2, 1990
	Christopher J. "Kit" Mueller, vs. Columbia,	March 3, 1990
	Christopher J. "Kit" Mueller, vs. Brown,	Jan. 12, 1991

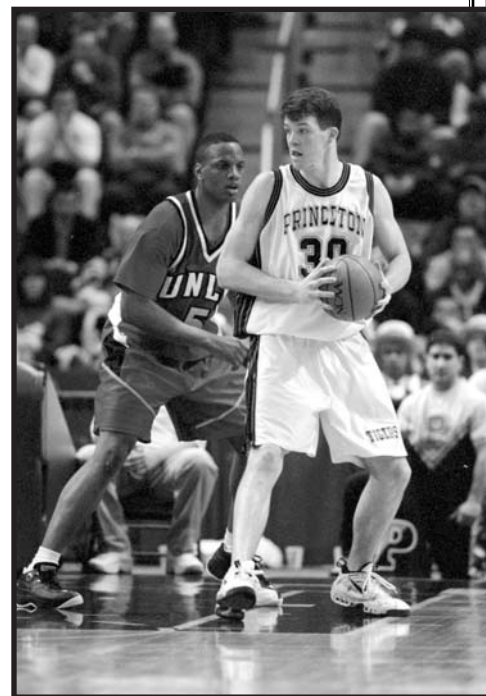

Steve Goodrich '98

Steals

Career

168.....	Sydney A. Johnson, 1993-97
167.....	William F. Ryan, 1981-84
	George H. Leftwich, 1988-92
156.....	William D. Venable, 2001-05
144.....	Gabriel E. Lewullis, 1995-99
	Joseph W. Scott, 1984-87
142.....	Mitchell G. Henderson, 1994-98
140.....	Brian W. Earl, 1995-99
136.....	Armond G. Hill, 1975-76
135.....	Craig M. Robinson, 1980-83

Season

73.....	Armond G. Hill, 1975-76
72.....	Timothy S. van Blommestein, 1974-75
63.....	Armond G. Hill, 1974-75
62.....	Michael G. Steuerer, 1974-75
60.....	Gabriel E. Lewullis, 1998-99

Game

8.....	Michael G. Steuerer, vs. Columbia	Feb. 6, 1976
	Randy W. Melville, vs. Colgate	Dec. 21, 1980
7.....	George H. Leftwich, vs. Dartmouth	Feb. 21, 1992
	Sydney A. Johnson, vs. Brown	Feb. 3, 1995
6.....	Gabriel E. Lewullis, vs. Yale	Jan. 9, 1999
	Armond G. Hill, vs. William & Mary	Jan. 6, 1976
	S. William Omeltchenko, vs. Notre Dame	Jan. 3, 1977
	Frank S. Sowinski, vs. Cornell	Feb. 11, 1977
	Stephen C. Mills, vs. Pennsylvania	March 10, 1981
	George H. Leftwich, vs. Lafayette	Nov. 27, 1990
	George H. Leftwich, vs. Lehigh	Dec. 4, 1990

Blocked Shots

Career

159.....	Richard S. Hielscher, 1991-94
145.....	Christopher R. Young, 1998-2000
98.....	Richard V. Simkus, 1980-83
97.....	Craig M. Robinson, 1980-83
88.....	Steven W. Goodrich, 1994-98

Season

90.....	Christopher R. Young, 1999-2000
55.....	Christopher R. Young, 1998-99
47.....	Richard S. Hielscher, 1991-92
43.....	Richard S. Hielscher, 1993-94
39.....	Richard S. Hielscher, 1994-95

Game

9.....	Christopher R. Young, vs. Ohio	Nov. 26, 1999
7.....	Christopher R. Young, vs. Xavier,	Dec. 27, 1999
	Ilan M. Ramati, vs. William & Mary,	Jan. 6, 1976
7.....	Richard S. Hielscher, vs.	Franklin & Marshall, Jan. 27, 1992

Career Games Played

116	Brian W. Earl, 1995-99
-----	------------------------

Career Games Started

113	Brian W. Earl, 1995-99
112	Steven W. Goodrich, 1994-98



Craig Robinson '83



Chris Young '02

Most points in a season

2,311..... 1964-65 (29 games)

Most points in a game

118.....won vs. Wichita State (118-82)
March 20, 1965

Most points against in a season

2,012..... 1964-65 (29 games)

Most points against in a game

108.....lost at Illinois (108-87), Dec. 28, 1956

Fewest points in a season

196..... 1918-19 (10 games)

Most field goals made in a season

882..... 1964-65 (1,835 attempts)

Most field goals made in a game

48won vs. Wichita State (118-82)
March 20, 1965
48 won vs. Yale (108-64), Feb. 26, 1971

Most field goals attempted in a season

1,835..... 1964-65 (882 made)

Most field goals attempted in a game

102. won vs. Rutgers (60-52), March 4, 1952

Highest field goal percentage in a season

.541..... 1986-87 (601 of 1,111)

Highest field goal percentage in a game

.745..... won vs. Gettysburg (83-54)
Jan. 26, 1987

Most 3-point field goals made in a season

265..... 1997-98 (681 attempts)

Most 3-point field goals made in a game

20 won vs. Ursinus (99-56), Jan. 27, 2003

Highest 3-point field goal made average per game in a season

9.1..... 1997-98 (23.5 attempted)

Most 3-point field goals attempted in a season

681..... 1997-98 (265 made)

Highest 3-point field goal attempt average in a season

23.5..... 1997-98 (9.1 made)

Most 3-point field goals attempted in a game

39 won vs. Fresno State, (59-54), Dec. 2, 1995

Highest 3-point field goal percentage in a season

.492..... 1987-88 (211 of 427)

Highest 3-point field goal percentage in a game

.833.....won vs. Pennsylvania (56-44),
Jan. 6, 1990 (10 of 12)

Most free throws made in a season

545..... 1964-65 (732 attempts)

Most free throws made in a game

37 . vs. Northwestern (83-93), Dec. 31, 1954

Most free throws attempted in a season

779..... 1953-54

Most free throws attempted in a game

56 ... won vs. Rutgers (92-70), Dec. 11, 1954

Highest free throw percentage in a season

.779..... 1987-88 (313 of 402)

Highest free throw percentage in a game

1.000..... five times, most recent
won vs. Monmouth (56-52)
Dec. 12, 2004 (18 of 18)

Most rebounds in a season

1,334..... 1964-65

Most rebounds in a game

82won at Dartmouth (116-42), Jan. 14, 1967

Highest rebound average in a season

52.1..... 1956-57

Most assists in a season

478..... 1997-98

Most assists in a game

27 won vs. Brown (70-59), Feb. 28, 1976

Most steals in a season

293..... 1974-75

Most steals in a game

17four times, most recent - won vs.
Pennsylvania (54-40), March 10, 1981

Most blocked shots in a season

146..... 1999-2000

Most blocked shots in a game

11 lost vs. Ohio (68-60), Nov. 26, 1999
won vs. Franklin & Marshall (80-45)
Jan. 27, 1992

Most wins in a season

27 1997-98 (27-2)

Fewest wins in a season

4 1906-07 (4-10); 1910-11 (4-9)

Most losses in a season

23 2007-08 (6-23)

Fewest losses in a season

2 1924-25 (21-2); 1997-98 (27-2)

Longest winning streak

20 Dec. 19, 1997 - March 14, 1998

Longest road winning streak

14 Dec. 3, 1996 - Feb. 22, 1997

Longest losing streak

12 Nov. 19, 2007 - Jan. 9, 2008

Longest winning streak vs. one team

26 vs. Brown (January 1960 - February 1973)

Longest losing streak vs. one team

13 ...vs. Columbia (February 1906 - January 1912)
vs. Duke (Jan. 1936 - Dec. 1979)

Highest scoring average in a season

79.74..... 1971-72 (27 games)

Lowest scoring average in a season

18.33..... 1905-06 (15 games)

Best winning percentage in a season

.931..... 1997-98 (27-2)

Largest margin of victory

74 at Dartmouth (116-42), Jan. 14, 1967

Largest margin of defeat

45 vs. Pennsylvania (55-10), Dec. 19, 1908

Longest game

5 OTwon at Yale (79-77), Feb. 22, 1956
won at Cornell (66-61), Feb. 24, 1979



1. Bill Bradley – 2,503 points

Year	G	FGM	FGA	Pct	FTM	FTA	Pct	TP	Avg
1962-63	25	212	447	.474	258	289	.893	682	27.3
1963-64	29	338	648	.522	260	306	.850	936	32.3
1964-65	29	306	574	.533	273	308	.886	885	30.5
Totals	83	856	1,669	.513	791	903	.876	2,503	30.1

Bill Bradley is one of just 10 players in NCAA Division I history to score 2,500 career points while playing only three seasons.

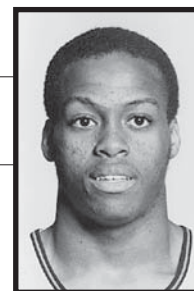

2. Kit Mueller – 1,546 points

Year	G	FGM	FGA	Pct	3PM	3PA	Pct	FTM	FTA	Pct	TP	Avg
1987-88	26	111	191	.581	0	1	.000	107	141	.759	329	12.7
1988-89	27	150	231	.649	4	10	.400	123	181	.680	427	15.8
1989-90	27	152	274	.555	7	24	.292	94	123	.764	405	15.0
1990-91	27	143	239	.598	12	27	.445	87	126	.691	385	14.3
Totals	107	556	935	.595	23	62	.371	411	571	.720	1,546	14.5

Craig Robinson became the head coach at Oregon State in 2008.



3. Pete Campbell – 1,451 points

Year	G	FGM	FGA	Pct	FTM	FTA	Pct	TP	Avg
1959-60	24	183	432	.424	135	172	.784	501	20.9
1960-61	26	170	384	.442	157	192	.817	497	19.1
1961-62	23	163	383	.426	127	159	.799	453	19.7
Totals	73	516	1,199	.431	419	523	.801	1,451	19.9

Kit Mueller finished second on the all-time scoring list despite the fact that only 69 of his points came from three-point range.

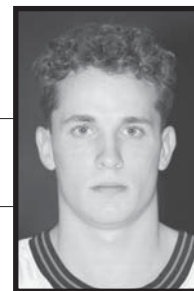

4. Craig Robinson – 1,441 points

Year	G	FGM	FGA	Pct	FTM	FTA	Pct	TP	Avg
1979-80	30	75	162	.463	54	81	.667	204	6.8
1980-81	27	128	287	.446	65	100	.650	321	11.9
1981-82	26	161	297	.542	119	164	.726	441	17.0
1982-83	29	170	293	.580	135	181	.746	475	16.4
Totals	112	534	1,039	.514	373	526	.709	1,441	12.9

281 of Brian Earl's 467 career field goals (60 percent) came from beyond the three-point arc.



5. Brian Earl – 1,428 points

Year	G	FGM	FGA	Pct	3PM	3PA	Pct	FTM	FTA	Pct	TP	Avg
1995-96	29	88	188	.468	55	135	.407	37	52	.712	268	9.2
1996-97	28	106	216	.491	70	159	.440	57	78	.731	339	12.1
1997-98	29	125	265	.472	87	198	.438	42	55	.764	379	13.1
1998-99	30	148	314	.471	69	183	.377	77	88	.875	442	14.7
Totals	116	467	983	.475	281	675	.416	213	273	.780	1,428	12.3

Pete Campbell is one of only five Princeton players to have scored 500 or more points in a season (501 points in 1959-60).

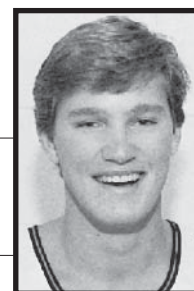

6. Bob Scrabis – 1,365 points

Year	G	FGM	FGA	Pct	3PM	3PA	Pct	FTM	FTA	Pct	TP	Avg
1985-86	25	82	162	.506	—	—	—	42	53	.792	206	8.2
1986-87	25	123	215	.572	23	53	.434	81	93	.871	350	14.0
1987-88	26	146	277	.527	65	135	.482	62	72	.861	419	16.1
1988-89	26	124	274	.453	67	169	.396	75	90	.833	390	15.0
Totals	102	475	928	.512	155	357	.434	260	308	.844	1,365	13.4

Though he played only three seasons with the three-point line, Bob Scrabis still ranks fifth all-time at Princeton with 155 three-pointers.

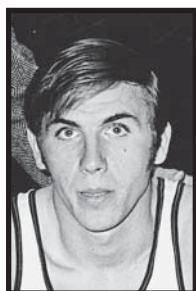

7. Geoff Petrie - 1,321 points

Year	G	FGM	FGA	Pct	FTM	FTA	Pct	TP	Avg
1967-68	26	131	302	.434	73	99	.737	335	12.9
1968-69	26	216	475	.455	109	146	.746	541	20.8
1969-70	20	183	395	.463	79	102	.775	445	22.3
Totals	72	530	1,172	.452	261	347	.752	1,321	18.3

Geoff Petrie is one of just three Princeton players to average better than 21 points per game during a single season.



Brian Taylor averaged nearly 20 field-goal attempts per game at Princeton but still shot an impressive 51% from the field.

8. Bud Haabestad - 1,292 points

Year	G	FGM	FGA	Pct	FTM	FTA	Pct	TP	Avg
1952-53	21	114	329	.347	105	167	.629	333	15.9
1953-54	25	167	483	.346	125	188	.665	459	18.4
1954-55	25	177	547	.324	146	209	.699	500	20.0
Totals	71	458	1,359	.337	376	564	.667	1,292	18.2



Bud Haabestad was Princeton's first 1,000-point scorer. He surpassed the 1,000-point barrier early in the 1954-55 season.

9. Gabe Lewullis - 1,277 points

Year	G	FGM	FGA	Pct	3PM	3PA	Pct	FTM	FTA	Pct	TP	Avg
1995-96	24	38	78	.388	15	52	.288	14	23	.609	105	4.4
1996-97	28	106	235	.451	67	166	.404	37	52	.712	316	11.3
1997-98	29	145	284	.511	65	157	.414	57	83	.687	412	14.2
1998-99	30	152	335	.454	65	179	.363	75	98	.765	444	14.8
Totals	111	441	932	.473	212	554	.383	183	256	.715	1,277	11.5

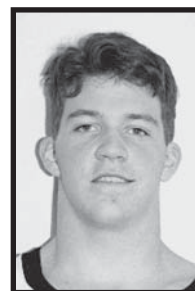

In his final three seasons in a Tiger uniform, Steve Goodrich shot an impressive 60 percent from the field.

10. Brian Taylor - 1,239 points

Year	G	FGM	FGA	Pct	FTM	FTA	Pct	TP	Avg
1970-71	24	244	490	.498	75	105	.714	563	23.5
1971-72	27	263	505	.521	150	190	.789	676	25.0
Totals	51	507	995	.510	225	295	.763	1,239	24.3



11. Steve Goodrich - 1,207 points

Year	G	FGM	FGA	Pct	3PM	3PA	Pct	FTM	FTA	Pct	TP	Avg
1994-95	26	72	141	.511	2	8	.250	39	55	.709	185	7.1
1995-96	29	129	212	.632	16	39	.424	63	87	.744	337	11.6
1996-97	28	117	190	.616	13	40	.325	50	71	.704	297	10.6
1997-98	29	152	256	.594	31	73	.414	53	82	.646	388	13.4
Totals	112	470	799	.588	62	160	.388	205	295	.695	1,207	10.8

Gabe Lewullis played with current Princeton coaches Sydney Johnson and Brian Earl.

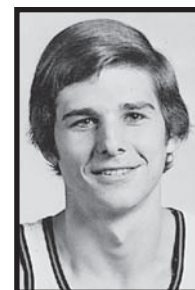

Frank Sowinski is a member of the Executive Board of the Princeton Varsity Club.

12. Frank Sowinski - 1,133 points

Year	G	FGM	FGA	Pct	FTM	FTA	Pct	TP	Avg
1975-76	22	105	216	.486	43	55	.782	253	11.5
1976-77	26	163	258	.632	110	143	.769	436	16.8
1977-78	26	186	339	.549	72	102	.706	444	17.1
Totals	74	454	813	.558	225	300	.750	1,133	15.3

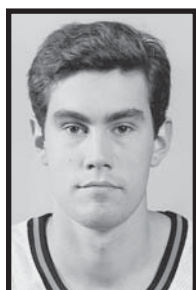

Rick Hielscher is also Princeton's all-time leader in blocked shots.

13. Rick Hielscher - 1,130 points

Year	G	FGM	FGA	Pct	3PM	3PA	Pct	FTM	FTA	Pct	TP	Avg
1991-92	28	115	237	.485	17	48	.354	41	55	.746	288	10.3
1992-93	24	76	158	.481	4	16	.250	65	89	.730	221	9.2
1993-94	26	114	232	.491	1	9	.111	87	117	.744	316	12.2
1994-95	25	104	188	.553	5	11	.455	90	134	.672	303	12.1
Totals	103	409	815	.501	27	84	.321	283	395	.716	1,130	11.0



14. Chris Thomforde - 1,122 points

Year	G	FGM	FGA	Pct	FTM	FTA	Pct	TP	Avg
1966-67	28	144	266	.541	131	171	.766	419	15.0
1967-68	26	95	196	.485	128	153	.837	318	12.2
1968-69	26	131	271	.483	123	137	.898	385	14.8
Totals	80	370	733	.504	382	461	.829	1,122	14.0

Chris Thomforde became the President of Moravian College in Bethlehem, Pa., in 2006.



15. Ted Manakas - 1,099 points

Year	G	FGM	FGA	Pct	FTM	FTA	Pct	TP	Avg
1970-71	22	114	271	.421	81	97	.835	309	14.0
1971-72	27	135	284	.475	82	102	.804	352	13.0
1972-73	25	179	347	.516	80	106	.755	438	17.5
Totals	74	428	902	.475	243	305	.797	1,099	14.9

Carl Belz was Princeton's second 1,000-point scorer, following Bud Haabestad by four seasons.



16. Judson Wallace - 1,090 points

Year	G	FGM	FGA	Pct	3PM	3PA	Pct	FTM	FTA	Pct	TP	Avg
2001-02	21	19	45	.422	5	22	.227	9	15	.600	52	2.5
2002-03	26	100	210	.476	28	75	.373	56	81	.691	284	10.9
2003-04	27	143	283	.505	25	71	.352	102	139	.734	413	15.3
2004-05	28	100	215	.465	23	80	.288	118	147	.803	341	12.2
Totals	102	362	753	.481	81	248	.327	285	382	.746	1,090	10.7

Ted Manakas improved his field-goal percentage from 42 percent to 51 percent from his sophomore to his senior season.



17. Carl Belz - 1,088 points

Year	G	FGM	FGA	Pct	FTM	FTA	Pct	TP	Avg
1956-57	23	145	375	.387	90	149	.604	380	16.5
1957-58	18	108	260	.415	46	97	.474	262	14.6
1958-59	23	175	331	.529	96	163	.589	446	19.4
Totals	64	428	966	.443	232	409	.567	1,088	17.0

Barnes Hauptfuhrer increased his scoring average from his sophomore to junior seasons by more than four points per game.



18. Barnes Hauptfuhrer - 1,079 points

Year	G	FGM	FGA	Pct	FTM	FTA	Pct	TP	Avg
1973-74	26	112	237	.473	43	60	.717	267	10.3
1974-75	30	183	337	.543	75	98	.765	441	14.7
1975-76	27	161	312	.516	49	63	.778	371	13.7
Totals	83	456	886	.515	167	221	.756	1,079	13.0

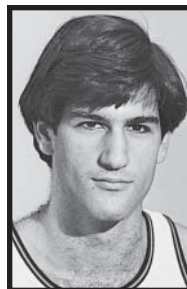

Bob Roma ranks in the top 10 all-time at Princeton in career field-goal percentage.

19. Bob Roma - 1,076 points

Year	G	FGM	FGA	Pct	FTM	FTA	Pct	TP	Avg
1976-77	26	113	220	.514	69	79	.873	295	11.3
1977-78	26	147	247	.595	72	92	.783	366	14.1
1978-79	26	154	301	.512	107	129	.829	415	16.0
Totals	78	414	768	.539	248	300	.827	1,076	13.8



20. Chris Mooney - 1,071 points

Year	G	FGM	FGA	Pct	3PM	3PA	Pct	FTM	FTA	Pct	TP	Avg
1990-91	27	51	113	.451	17	53	.321	12	19	.632	131	4.9
1991-92	28	107	210	.510	38	93	.409	39	51	.765	291	10.4
1992-93	26	121	235	.515	46	98	.469	62	96	.646	350	13.5
1993-94	26	105	218	.482	41	102	.402	48	67	.716	299	11.5
Totals	107	384	776	.495	142	346	.412	161	233	.691	1,071	10.0

Chris Mooney is in his third season as the head coach at Richmond.



21. Art Hyland — 1,064 points

Year	G	FGM	FGA	Pct	FTM	FTA	Pct	TP	Avg
1960-61	26	136	310	.439	66	91	.725	338	13.0
1961-62	23	118	306	.386	86	117	.735	322	14.0
1962-63	25	146	305	.479	112	128	.875	404	16.2
Totals	74	400	921	.434	264	336	.786	1,064	14.4

Art Hyland serves as the Coordinator of Men's Basketball Officiating for the BIG EAST Conference.

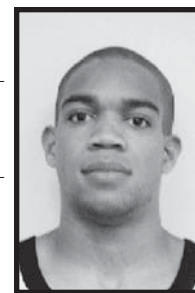

22. Jim Brangan — 1,062 points

Year	G	FGM	FGA	Pct	FTM	FTA	Pct	TP	Avg
1957-58	22	92	236	.390	57	79	.722	241	11.0
1958-59	24	163	373	.437	108	135	.800	434	18.1
1959-60	24	143	345	.414	101	138	.732	387	16.1
Totals	70	398	954	.417	266	352	.756	1,062	15.2

Sydney Johnson scored his 1,000th career point on a four-point play—he was fouled while making a three-point shot.

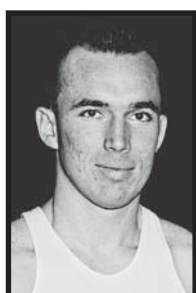

23. Armond Hill — 1,057 points

Year	G	FGM	FGA	Pct	FTM	FTA	Pct	TP	Avg
1973-74	20	99	221	.448	53	70	.757	251	12.6
1974-75	30	169	348	.486	81	101	.802	419	14.0
1975-76	27	145	318	.456	97	120	.808	387	14.3
Totals	77	413	887	.466	231	291	.794	1,057	13.7

Jim Brangan increased his scoring average from 11 points to 18.1 points per game from his sophomore to his junior year.



24. Sydney Johnson — 1,044 points

Year	G	FGM	FGA	Pct	3PM	3PA	Pct	FTM	FTA	Pct	TP	Avg
1993-94	24	88	166	.530	42	92	.457	55	63	.873	273	11.4
1994-95	26	89	204	.436	35	112	.313	48	66	.727	261	10.0
1995-96	29	84	195	.433	39	122	.324	45	61	.738	252	8.8
1996-97	28	83	179	.464	46	126	.365	46	65	.708	258	9.2
Totals	106	344	744	.462	162	452	.358	194	255	.761	1,044	9.8

John Hummer shot 57 percent from the field as a sophomore and 56 percent as a junior.

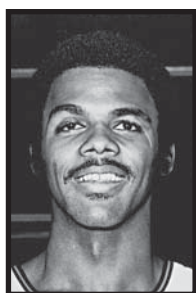

25. John Hummer — 1,031 points

Year	G	FGM	FGA	Pct	FTM	FTA	Pct	TP	Avg
1967-68	16	65	114	.570	53	91	.582	183	11.4
1968-69	26	150	266	.564	110	180	.611	410	15.8
1969-70	25	152	309	.492	134	209	.641	438	17.5
Totals	67	367	689	.533	297	480	.619	1,031	15.4

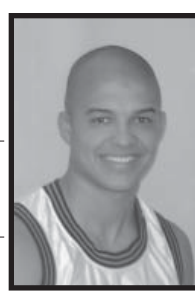

Will Venable was an All-Star for the San Antonio Missions of the AA Texas League in 2007.

26. Will Venable — 1,010 points

Year	G	FGM	FGA	Pct	3PM	3PA	Pct	FTM	FTA	Pct	TP	Avg
2001-02	27	48	100	.480	10	30	.333	44	59	.746	150	5.6
2002-03	26	102	214	.477	13	57	.228	59	78	.756	276	10.6
2003-04	28	104	183	.568	15	41	.366	66	96	.688	289	10.3
2004-05	28	104	203	.512	15	53	.283	72	98	.735	295	10.5
Totals	109	358	700	.511	53	181	.293	241	331	.728	1,010	9.3

Armond Hill is currently an assistant coach for the Boston Celtics.

1900-01

Coach: Mowbray Forney
 no captain
 Overall: 7-5
 N.J. State Schools@ .W21-5
 Newark AcademyW24-15
 Phila. Cent. H.S.L21-24
 Paterson YMCAL8-28
 COLUMBIAW38-21
 HARVARDW19-12
 LAFAYETTEW22-9
 Lafayette *L16-18
 DREXELW17-16
 ColumbiaL6-9
 Pratt InstituteL19-24
 SILENT FIVEW20-18
 @ at Trenton, N.J.

1901-02

Coach: A.W. Enderbrock
 Captain: William Roper
 Overall: 10-10 EIBL: 4-4
 Silent FiveL15-40
 Mt. Vernon H.S.L9-15
 17 Separate Co.L12-37
 Newark AcademyW66-17
 SILENT FIVEW54-9
 CORNELLW25-14
 COLUMBIAW44-12
 Orange A.C.W34-11
 LafayetteL7-13
 BUCKNELLW19-18
 West End YMCAL18-24
 Pratt InstituteL17-20
 LAFAYETTEW32-13
 HARVARDW22-14
 YALEL20-28
 ColumbiaL6-18
 HarvardL21-28
 YaleL20-26
 St. John's MilitaryW36-3
 CornellW30-22

1902-03

Coach: William Roper
 Captain: William Wrightson
 Overall: 8-7 EIBL: 4-4
 Newark AcademyW44-10
 Prospect A.C.L13-28
 ColumbiaL16-31
 YaleL9-31
 HarvardL9-24
 Jefferson MedicalW46-13
 Pratt InstituteW28-13
 HARVARDL28-29
 PennsylvaniaL14-24
 COLUMBIAW28-27
 YALEW26-22
 SWARTHMOREW63-25
 CORNELLW55-20
 PENNSYLVANIAL30-27
 Cornell@W21-6
 @ at Orange, N.J.

1903-04

Coach: William McCoy
 Captain: William McCoy
 Overall: 10-5 EIBL: 5-5
 LA SALLEW19-9
 Newark AcademyW30-15
 PENNSYLVANIAL15-21
 SWARTHMOREW30-17
 YaleL10-16
 HarvardL8-17
 CornellW27-25

RochesterW17-10
 HARVARDW40-11
 YALEW35-22
 COLUMBIAL18-23
 DREXELW56-15
 ColumbiaL16-28
 CORNELLW50-16
 PennsylvaniaW26-16

1904-05

Coach: Frederick Cooper
 Captain: Oliver deG. Vanderbilt
 Overall: 8-5 EIBL: 4-4
 FORDHAMW26-16
 ArmyW14-5
 SWARTHMOREW35-19
 CORNELLW29-23
 PENNSYLVANIAW37-35
 YaleL13-17
 SyracuseW24-21
 ColgateL24-28
 CornellW37-18
 COLUMBIAL28-32
 PennsylvaniaW28-20
 YALEL30-37
 ColumbiaL19-33

1905-06

Coach: Frederick Cooper
 Captain: Oliver deG. Vanderbilt
 Overall: 5-10 EIBL: 3-7
 DARTMOUTHL8-37
 LEHIGHW46-22
 PennsylvaniaL5-40
 PENNSYLVANIAL15-32
 YaleL22-28
 HarvardL8-36
 ColgateL9-49
 SyracuseL11-35
 CornellW30-14
 COLUMBIAW24-19
 HARVARDL13-34
 ArmyW33-26
 YALEW21-14
 ColumbiaL13-32
 CORNELLL17-25

1906-07

Coach: William Kelleher
 Captain: Earnest Halliday
 Overall: 4-10 EIBL: 2-8
 FORDHAMW49-17
 PennsylvaniaL18-24
 ColumbiaL14-20
 PENNSYLVANIAL15-33
 Army *W29-27
 COLUMBIAL15-18
 YaleL20-29
 HarvardL12-17
 HamiltonL27-31
 SyracuseL16-33
 CornellL17-22
 HARVARDW32-20
 YALEL16-30
 CORNELLW31-16

1907-08

Coach: C.F. Kogel
 Captain: Earnest Halliday
 Overall: 7-10 EIBL: 1-7
 FORDHAMW40-23
 ColumbiaL15-29
 NEW YORK UNIV.W44-18
 YaleL27-46
 PENNSYLVANIAL27-9
 BrownW27-9

YaleL16-28
 HarvardL13-16
 Colgate@L16-23
 SyracuseL20-32
 CornellL24-38
 COLUMBIAL13-47
 New York University .W28-8
 ArmyW40-32
 PennsylvaniaL17-37
 YALEL19-37
 HARVARDW25-17
 CORNELL *W35-33
 @ at Utica, N.Y.

1908-09

Coach: Harry F. Shorter
 Captain: David Meese
 Overall: 8-13
 FORDHAMW39-20
 BROOKLYN POLY.L17-28
 Pratt InstituteL19-39
 CCNY (away)L25-37
 NEW YORK UNIV.L22-46
 PENNSYLVANIAL10-55
 New York University .L13-57
 Orange YMCAL15-54
 Central YMCAL11-19
 NavyL28-29
 Washington YMCAL25-34
 Richmond YMCAW23-21
 Hampton YMCAW64-7
 Newport N. YMCAW39-27
 Brambleton AAW60-26
 ColumbiaL9-52
 PennsylvaniaL11-37
 YaleW34-12
 HARVARDW23-20
 COLUMBIAL24-51
 YALEW40-28

1909-10

Coach: Harry F. Shorter
 Captain: Lyman Veeder
 Overall: 7-6
 PRATT INSTITUTEW39-35
 CRESCENT A.C.W34-25
 MANHATTANW54-23
 ORANGE YMCA *W40-38
 PennsylvaniaL15-33
 New York University .L23-46
 ColumbiaL9-40
 CCNYW24-23
 COLUMBIAL15-27
 YaleL22-32
 NEW YORK UNIV.L18-34
 PENNSYLVANIAW31-20
 YALEW38-24

1910-11

Coach: Harry F. Shorter
 Captain: Blackburn Hughes
 Overall: 4-9 EIBL: 1-7
 PRATT INSTITUTEW25-14
 CRESCENT A.C.W30-14
 NEW YORK UNIV.L12-14
 BALTIMORE MED.W35-25
 PennsylvaniaL14-35
 ColumbiaL13-36
 ArmyL14-34
 COLUMBIAL12-23
 Cornell @L19-27
 PENNSYLVANIAL19-27
 YaleL19-23
 CORNELLL27-29
 YALE *W36-32
 @ at New York, N.Y.

1911-12

Coach: Harry Hough
 Captain: Frederick Kahler
 Overall: 8-8 EIBL: 3-7
 MANHATTANW28-24
 BROOKLYN POLY.W35-19
 LEHIGHW27-26
 PENNSYLVANIAW30-29
 CornellL26-37
 RochesterL11-29
 DARTMOUTHW43-38
 ColumbiaL16-29
 ArmyW27-26
 COLUMBIAL16-23
 PennsylvaniaL21-34
 YaleL18-19
 CCNYW29-23
 CORNELLL18-32
 Dartmouth @L12-42
 YALEW24-16
 @ at Columbia

1912-13

Coach: Frederick Leuhring
 Captain: Wallace DeWitt
 Overall: 11-9 EIBL: 4-4
 FORDHAMW35-14
 BROOKLYN POLY.W30-9
 MANHATTANW29-14
 PENNSYLVANIAL15-22
 Mitteneague YMCA ..W39-21
 DartmouthL22-27
 New York University .W39-18
 St. John'sL23-27
 GEORGETOWNW34-21
 ColumbiaW35-24
 ArmyL20-31
 PennsylvaniaL11-14
 COLUMBIAW20-10
 RochesterL12-23
 CornellL18-30
 YaleL22-29
 CORNELLW24-20
 DARTMOUTHW21-13
 YALEW23-15
 GeorgetownL18-23

1913-14

Coach: Frederick Leuhring
 Captain: Edward Trenkmann
 Overall: 12-6 EIBL: 5-5
 MANHATTANW32-15
 BROOKLYN POLY.W42-12
 ST. LAWRENCEW46-7
 CCNY (away)W22-15
 St. John'sW25-22
 WESLEYANW36-18
 DARTMOUTHW24-21
 COLUMBIAL15-19
 CORNELLL24-25
 YaleW30-9
 PennsylvaniaW22-8
 CornellL17-23
 SyracuseL10-20
 PENNSYLVANIAW22-16
 YALEL22-30
 ColumbiaL12-19
 SpringfieldW41-33
 DartmouthW30-18

MOWBRAY FORNEY

1 season • 1900-01
 7-5 (.583)

Year	W	L	Pct.
1900-01	7	5	.583

A.W. ENDERBROCK

1 season • 1901-02
 10-10 (.500)

Year	W	L	Pct.
1901-02	10	10	.500

WILLIAM ROPER

1 season • 1902-03
 8-7 (.875)

Year	W	L	Pct.
1902-03	8	7	.875

WILLIAM MCCOY

1 season • 1903-04
 10-5 (.667)

Year	W	L	Pct.
1903-04	10	5	.667

FREDERICK COOPER

2 seasons • 1904-06
 13-15 (.464)

Year	W	L	Pct.
1904-05	8	5	.615
1905-06	5	10	.333
Totals	13	15	.464

WILLIAM KELLEHER

1 season • 1906-07
 4-10 (.286)

Year	W	L	Pct.
1906-07	4	10	.286

C.F. KOGEL

1 season • 1907-08
 7-10 (.412)

Year	W	L	Pct.
1907-08	7	10	.412

HARRY F. SHORTER

3 seasons • 1908-11
 19-28 (.404)

Year	W	L	Pct.
1908-09	8	13	.381
1909-10	7	6	.538
1910-11	4	9	.308
Totals	19	28	.404

HARRY HOUGH

1 season • 1911-12
 8-8 (.500)

Year	W	L	Pct.
1911-12	8	8	.500

FRED LEUHRING

8 seasons • 1912-20
 100-43 (.699)

Year	W	L	Pct.
1912-13	11	9	.550
1913-14	12	6	.667
1915-16	16	4	.800
1916-17	15	5	.750
1917-18	12	3	.800
1918-19	5	5	.500
1919-20	16	6	.727
Totals	100	43	.699

JAMES HYNSON

1 season • 1920-21
3-5 (.375)

Year	W	L	Pct.
1920-21	3	5	.375

LOUIS SUGARMAN

1 season • 1920-21
11-4 (.733)

Year	W	L	Pct.
1920-21	11	4	.733

J. HILL ZAHN

2 seasons • 1921-23
36-9 (.800)

Year	W	L	Pct.
1921-22	20	5	.800
1922-23	16	4	.800
Totals	36	9	.800



ALBERT WITTMER

9 seasons • 1923-32
115-86 (.572)

Year	W	L	Pct.
1923-24	11	6	.647
1924-25	21	2	.913
1925-26	9	13	.409
1926-27	11	11	.500
1927-28	14	10	.583
1928-29	9	15	.375
1929-30	13	12	.520
1930-31	9	13	.409
1931-32	18	4	.818
Totals	115	86	.572

1914-15

Coach: Frederick Leuhring
 Captain: Frank Gill
 Overall: 13-5 EIBL: 6-4
 MANHATTAN W30-18
 FORDHAM W32-7
 St. John's W14-8
 Crescent A.C. W30-24
 Cook YMCA W36-17
 SWARTHMORE W34-15
 Columbia W29-27
 PENNSYLVANIA * W24-22
 Pennsylvania W28-17
 CORNELL L15-19
 Springfield W28-20
 Dartmouth W18-13
 YALE L18-21
 Cornell W22-20
 Union L18-23
 DARTMOUTH W30-14
 Yale L19-20
 COLUMBIA L20-22

1915-16

Coach: Frederick Leuhring
 Captain: John McTigue
 Overall: 16-4 EIBL: 8-2
 Commonwealth A.C. W36-12
 St. John's W27-22
 CCNY (away) * W31-27
 MANHATTAN W24-20
 CORNELL W19-17
 Crescent A.C. W28-26
 LAFAYETTE W19-10
 Pennsylvania * L22-26
 COLUMBIA W24-12
 Yale L18-19
 SWARTHMORE W37-9
 Columbia W16-12
 Dartmouth W33-19
 PENNSYLVANIA W28-20
 DARTMOUTH W25-22
 YALE W24-19
 Cornell W22-19
 Syracuse L14-32
 Union W30-16
 Pennsylvania # L14-16
 # EIBL playoff at Pennsylvania

1916-17

Coach: Frederick Leuhring
 Captain: Cyril Haas
 Overall: 15-5 EIBL: 8-2
 MANHATTAN W32-20
 CCNY (away) W19-17
 NEW YORK UNIV. W36-14
 Cornell W22-19
 Syracuse * L25-26
 Union L19-22
 Rochester W41-9
 Swarthmore W33-14
 ALUMNI W48-19
 Dartmouth W38-22
 PENNSYLVANIA L13-18
 YALE W20-19
 CORNELL W32-26
 Yale L20-25
 RUTGERS W36-17
 Columbia W34-24
 DARTMOUTH W19-14
 COLUMBIA W18-13
 Pennsylvania W18-16
 Yale L16-42

1917-18

Coach: Frederick Leuhring
 Captain: Lewis Flinn
 Overall: 12-3 EIBL: 8-2
 MANHATTAN W36-4
 CCNY (away) W21-19
 DARTMOUTH W26-7
 Pennsylvania L17-28
 Cornell L20-22
 Syracuse L13-27
 Yale W36-22
 Rutgers W41-14
 AVIATORS W32-7
 COLUMBIA W31-18
 CORNELL W21-14
 Dartmouth W24-11
 Columbia W27-18
 PENNSYLVANIA W27-22
 YALE W18-12

1918-19

Coach: Frederick Leuhring
 Captain: William Gray
 Overall: 5-5
 RUTGERS W28-21
 SWARTHMORE W24-18
 COLUMBIA W27-15
 Rutgers * W22-20
 Columbia W16-11
 Pennsylvania W21-37
 YALE L15-20
 CORNELL L18-35
 Yale L10-22
 PENNSYLVANIA L15-32

1919-20

Coach: Frederick Leuhring
 Captain: James Hynson
 Overall: 16-6 EIBL: 6-4
 MANHATTAN W60-10
 CCNY (away) W26-22
 Cornell W25-19
 Syracuse W28-21
 Navy W20-18
 Geneva College W28-16
 Carnegie Tech W35-17
 Yale @ W33-28
 DARTMOUTH W24-8
 COLUMBIA L16-26
 Yale L18-26
 PENNSYLVANIA L21-27
 Rutgers * L30-31
 Johns Hopkins W33-17
 Catholic University .. W34-19
 SWARTHMORE W17-16
 YALE W25-10
 CORNELL W31-26
 Columbia W32-28
 Pennsylvania * L23-26
 Dartmouth W35-31
 Union L22-25
 @ at Pittsburgh

1920-21

Coaches: Louis Sugarman, James Hynson
 Captains: S. Netts, H. Opie
 Overall: 14-9 EIBL: 4-6
 Brooklyn Poly W30-23
 CCNY (away) W21-12
 CCNY W25-21
 Cornell L20-24
 Syracuse W27-21
 Goodyear Tire W25-14
 Chicago L11-15
 Cincinnati W30-16

Wittenberg L10-33
 Ohio State W27-19
 Geneva College W36-27
 COLUMBIA L20-24
 STEVENS W30-27
 CORNELL W19-12
 Dartmouth W30-29
 Swarthmore * W33-31
 Catholic University ... L17-23
 DARTMOUTH L20-21
 YALE * L28-30
 Columbia W37-13
 Pennsylvania L22-33
 Yale W24-17
 PENNSYLVANIA L20-27

1921-22

Coach: J. Hill Zahn
 Captain: Albert Wittmer
 Ovjæall: 20-5 EIBL: 8-2
 Brooklyn Poly W34-20
 Crescent A.C. L17-27
 LEHIGH W29-17
 CCNY (away) L15-18
 HAVERFORD W31-12
 CCNY L24-16
 Dartmouth W27-26
 WPI (away) W47-30
 COLUMBIA W31-10
 Stevens W24-22
 COLGATE W28-24
 Cornell W24-19
 Syracuse W25-19
 PENNSYLVANIA L18-20
 WEST VIRGINIA W37-11
 SWARTHMORE W50-13
 YALE W22-18
 PENN STATE W22-19
 DARTMOUTH W27-19
 Columbia W30-27
 DELAWARE W27-14
 CORNELL L17-22
 Yale W32-15
 Pennsylvania W34-24
 PENNSYLVANIA # W28-23
 # EIBL playoff

1922-23

Coach: J. Hill Zahn
 Captain: John Jeffries
 Overall: 16-4 EIBL: 6-4
 HAVERFORD W42-4
 LEHIGH W35-11
 UNIV. TORONTO W48-20
 COLUMBIA W33-21
 DARTMOUTH W25-24
 WILLIAMS W43-27
 Pennsylvania W27-17
 PENN. MIL. COLL. ... W33-11
 Cornell L18-26
 Syracuse W28-23
 RUTGERS W33-14
 Stevens W31-27
 YALE L21-22
 CORNELL L24-30
 Dartmouth L22-25
 WPI W49-33
 CRESCENT A.C. W41-30
 Columbia W25-22
 Yale W29-26
 PENNSYLVANIA W32-19

1923-24

Coach: Albert Wittmer
 Captain: John Klaess
 Overall: 11-6 EIBL: 6-4
 Crescent A.C. L36-50
 Swarthmore W35-19
 VERMONT W28-19
 Columbia L24-32
 WILLIAMS W43-30
 YALE W27-19
 Cornell L24-35
 Georgetown W35-26
 Catholic W32-25
 PENNSYLVANIA L22-23
 Yale W30-26
 COLUMBIA W24-17
 Dartmouth L34-36
 Pennsylvania * W35-31
 DARTMOUTH W40-24
 CORNELL L20-30
 Dartmouth @ W38-17

1924-25

Coach: Albert Wittmer
 Captain: Stephen Cleaves
 Overall: 21-2 EIBL: 9-1
 LEHIGH W29-9
 MUHLENBERG W31-23
 Westminster L23-25
 Carnegie Tech W52-20
 Firestone Tire W33-16
 Ohio State W39-34
 PENN. MIL. COLL. ... W57-10
 Columbia@ W24-15
 HAVERFORD W29-11
 SWARTHMORE W42-23
 Yale W28-15
 Cornell W30-15
 AMHERST W58-11
 Catholic Univ. W29-20
 Maryland# W38-24
 PENNSYLVANIA W35-20
 CORNELL W31-18
 YALE W29-21
 Dartmouth * W23-21
 DICKINSON W36-24
 COLUMBIA W23-10
 DARTMOUTH W30-19
 Pennsylvania L28-29
 @ at 102nd St. Armory, New York
 # at Baltimore Armory, Baltimore

1925-26

Coach: Albert Wittmer
 Captain: James Eben
 Overall: 9-13 EIBL: 5-5
 LEHIGH L25-33
 Newark A.C. L21-25
 Rochester W28-20
 Syracuse L17-32
 Ohio State L25-36
 Buffalo L23-25
 G. WASHINGTON W36-17
 COLUMBIA L23-41
 PENNSYLVANIA W23-20
 YALE W30-14
 HAVERFORD * W32-26
 Cornell L18-25
 PENN. MIL. COLL. ... W52-27
 Dartmouth L18-23
 Catholic University ... L25-37
 Maryland L26-32
 DARTMOUTH W35-26
 Yale W31-29
 CORNELL L16-28
 DICKINSON L16-28
 Columbia L27-46
 Pennsylvania W34-32

1926-27

Coach: Albert Wittmer
Captain: Edward Alexander
Overall: 11-11 EIBL: 7-3
 TEMPLE L26-28
 LEHIGH W26-20
 LAFAYETTE W26-22
 Firestone Tire L32-43
 Ohio State L13-33
 Kentucky W30-26
 Cincinnati L25-27
 COLUMBIA W31-23
 PENNSYLVANIA W23-19
 Yale W20-18
 Dartmouth L25-34
 PENN STATE L23-30
 Rutgers L27-28
 CORNELL W22-20
 HAVERFORD W42-35
 YALE W23-19
 Cornell L17-20
 DARTMOUTH W25-22
 SWARTHMORE L18-33
 Columbia L23-36
 Pennsylvania W26-25
 Dartmouth # L24-26
 # EIBL playoff at the Palestra, Philadelphia

1927-28

Coach: Albert Wittmer
Captain: Oliver Miles
Overall: 14-10 EIBL: 7-3
 DICKINSON * W29-25
 MUHLENBERG W35-25
 LAFAYETTE L14-32
 Wheeling All Stars L31-35
 Firestone Tire L40-56
 Notre Dame L22-35
 Cincinnati L27-51
 Ohio State W28-27
 LEHIGH W43-30
 TEMPLE W35-21
 Columbia W41-22
 PENNSYLVANIA L23-26
 Dartmouth L30-36
 CORNELL W30-18
 FRANK & MARSH W30-15
 RUTGERS * L27-29
 YALE W24-16
 Yale W47-24
 Cornell L19-29
 HAVERFORD W30-18
 DARTMOUTH W28-22
 COLUMBIA W36-26
 Pennsylvania W29-12
 Pennsylvania # L22-24
 # EIBL playoff

1928-29

Coach: Albert Wittmer
Captain: Oliver Miles
Overall: 9-15 EIBL: 1-9
 DREXEL W29-17
 DICKINSON L12-27
 URSINUS W24-17
 CCNY @ L25-40
 New York Univ. # L14-30
 Fordham L15-41
 Crescent A.C. L19-33
 Army L25-33
 Yale L25-29
 CORNELL W25-21
 Columbia L25-32
 Dartmouth L25-30
 PENNSYLVANIA L22-32
 BUCKNELL W27-17

NO. CAROLINA * W20-19
 BROWN W27-14
 TEMPLE W16-14
 HAVERFORD W33-19
 YALE L19-29
 DARTMOUTH L22-24
 RUTGERS W33-26
 Cornell L16-30
 COLUMBIA L24-25
 Pennsylvania L16-23
 @ at 22nd St. Armory, New York
 # at 102nd St. Armory, New York

1929-30

Coach: Albert Wittmer
Captain: Edward Wittmer
Overall: 13-12 EIBL: 3-7
 ALBRIGHT L16-46
 URSINUS W39-18
 WILLIAM & MARY W25-18
 CATHEDRAL COLL. W38-18
 Washington (Md.) @ . W29-23
 Dickinson W26-25
 Drexel W26-15
 CCNY L25-37
 CORNELL W26-18
 Columbia L25-38
 Dartmouth L25-28
 YALE W23-21
 WILLIAMS W33-16
 ARMY W33-30
 NAVY W27-23
 LAFAYETTE L26-29
 PENNSYLVANIA L17-22
 Yale L24-30
 DARTMOUTH L23-42
 Cornell W32-25
 COLUMBIA L25-49
 LEHIGH L25-30
 RUTGERS L28-40
 BROWN W39-30
 Pennsylvania L16-20
 @ at Baltimore

1930-31

Coach: Albert Wittmer
Captain: Paul Carey
Overall: 9-13 EIBL: 1-9
 GETTYSBURG L24-26
 URSINUS W27-18
 FRANK & MARSH W28-24
 COOPER UNION W36-18
 Washington College . L23-30
 Army L30-36
 ALBRIGHT L25-34
 COLUMBIA L26-44
 LEHIGH W34-19
 Dartmouth W30-25
 SWARTHMORE W29-22
 BROWN W41-23
 YALE L24-25
 Cornell L23-28
 PENNSYLVANIA L20-22
 CATHEDRAL COLL. W42-27
 YALE L20-22
 CORNELL L23-30
 RUTGERS W34-33
 DARTMOUTH L23-28
 Columbia L29-36
 Pennsylvania L20-24

1931-32

Coach: Albert Wittmer
Captain: Lloyd Rosenbaum
Overall: 18-4 EIBL: 8-2
 HAVERFORD W30-11
 Rider @ W26-17
 URSINUS W42-20
 COOPER UNION W40-25
 CATHEDRAL COLL. W43-19
 Columbia * W35-32
 CORNELL W33-23
 LEHIGH W31-21
 Dartmouth L13-31
 GETTYSBURG W46-32
 LA SALLE W25-24
 YALE W35-28
 Cornell L30-35
 PENNSYLVANIA W38-20
 Yale W26-25
 CARNEGIE TECH L15-30
 COLUMBIA W29-27
 LAFAYETTE W34-29
 Rutgers L26-28
 DARTMOUTH W33-27
 Pennsylvania W27-25
 Columbia # W38-35
 @ at Trenton, N.J.
 # EIBL playoff at the Palestra, Philadelphia

1932-33

Coach: Herbert Crisler
Captain: Geoffrey Helm
Overall: 19-3 EIBL: 7-3
 DREXEL W36-27
 URSINUS W69-24
 CATHEDRAL COLL. W42-15
 Montclair A.C. W31-27
 Harvard W40-20
 Rutgers W42-26
 GETTYSBURG W43-19
 LEHIGH W34-28
 PENNSYLVANIA L21-28
 WILLIAMS W47-31
 COLUMBIA W49-29
 Dartmouth W40-25
 COOPER UNION W70-20
 LAFAYETTE W56-18
 Yale L30-32
 CORNELL W40-26
 YALE W46-26
 Cornell W41-32
 Columbia W35-24
 DARTMOUTH W39-35
 RUTGERS W44-18
 Pennsylvania L28-29

1933-34

Coach: Herbert Crisler
Captain: R. Kenneth Fairman
Overall: 13-8 EIBL: 7-5
 LEHIGH W29-17
 GEORGETOWN W48-22
 Montclair A.C. W36-30
 Rutgers W37-26
 Harvard W49-19
 Wittenberg L33-37
 Ohio State L34-41
 Syracuse L26-34
 COLUMBIA W42-21
 Dartmouth L30-31
 Columbia L29-36
 RUTGERS W41-24
 HARVARD W46-19
 CORNELL W33-25
 YALE W41-29
 DARTMOUTH W31-22

Yale W36-26
 Williams W48-17
 PENNSYLVANIA L27-37
 Cornell L27-36
 Pennsylvania L26-28

1934-35

Coach: John Jeffries
Captain: John Grebaskas
Overall: 6-14 EIBL: 4-8
 RUTGERS L25-42
 LAFAYETTE W27-26
 LEHIGH W44-23
 Rider @ L13-22
 Harvard W25-18
 Rutgers L25-37
 Montclair A.C. L18-27
 COLUMBIA L23-28
 Cornell W29-27
 Dartmouth L26-27
 DARTMOUTH L32-34
 WILLIAMS L28-43
 HARVARD W27-18
 SYRACUSE L18-29
 Columbia L27-40
 YALE W22-19
 PENNSYLVANIA L15-28
 CORNELL L25-30
 Yale L19-44
 Pennsylvania L25-26
 @ Trenton High School, Trenton, N.J.

1935-36

Coach: Kenneth Fairman
Captain: Hugh MacMillan
Overall: 9-14 EIBL: 5-7
 DREXEL W39-25
 LAFAYETTE W30-21
 RUTGERS W32-29
 Rider @ W25-19
 Williams L28-41
 New York University . L34-60
 Syracuse L30-55
 COLUMBIA L22-32
 Cornell W38-30
 DUKE L26-40
 Harvard L31-32
 TEMPLE L26-45
 Rutgers L33-44
 YALE W29-20
 HARVARD W33-27
 CCNY L30-36
 Yale L44-47
 Columbia * L30-36
 DARTMOUTH W34-24
 PENNSYLVANIA L12-20
 Dartmouth L40-48
 CORNELL W37-27
 Pennsylvania L21-44
 @ Trenton H.S., Trenton, N.J.



FRITZ CRISLER

2 seasons • 1932-34
 32-11 (.744)

Year	W	L	Pct.
1932-33	19	3	.864
1933-34	13	8	.619
Totals	32	11	.744

JOHN JEFFRIES

1 season • 1934-35
 6-14 (.300)

Year	W	L	Pct.
1934-35	6	14	.300

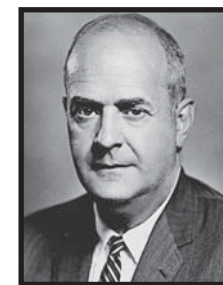

KEN FAIRMAN

3 seasons • 1935-38
 25-38 (.397)

Year	W	L	Pct.
1935-36	9	14	.391
1936-37	6	14	.300
1937-38	10	10	.500
Totals	25	38	.397



CAPPY CAPPON

20 seasons • 1938-43, 1946-61
250-181 (.580)

Year	W	L	Pct.
1938-39	10	9	.526
1939-40	14	8	.636
1940-41	10	13	.435
1941-42	16	5	.762
1942-43	2	2	.500
1946-47	7	16	.304
1947-48	12	11	.522
1948-49	13	9	.591
1949-50	14	9	.609
1950-51	15	7	.682
1951-52	16	11	.593
1952-53	9	14	.391
1953-54	16	9	.640
1954-55	13	12	.520
1955-56	11	13	.458
1956-57	14	9	.609
1957-58	15	8	.652
1958-59	19	5	.792
1959-60	15	9	.625
1960-61	9	2	.818
Totals	250	181	.580

1936-37

Coach: Kenneth Fairman
Captain: Frederick Sauter
Overall: 6-14 EIBL: 2-10

DICKINSONW33-31
LAFAYETTEW41-24
RiderW22-15
GEORGETOWNL22-25
RutgersL35-44
HARVARDL38-52
ColumbiaL27-49
CORNELLW31-27
WILLIAMSW26-23
YaleL30-36
SYRACUSEL35-40
HarvardL22-36
COLUMBIAL28-35
CornellW40-25
YALEL30-46
DARTMOUTHL34-35
PENNSYLVANIAL27-34
DartmouthL37-46
RUTGERSL34-43
PennsylvaniaL30-44

1937-38

Coach: Kenneth Fairman
Captain: John Vruwink
Overall: 10-10 EIBL: 5-7

DICKINSONW47-32
LAFAYETTEW31-25
Rider @W39-28
RutgersL33-34
SyracuseL32-40
ArmyL26-28
CORNELL **L40-41
COLUMBIAL28-32
HarvardL25-33
YALEW34-25
NORTH CAROLINA ...W53-32
DartmouthL38-44
RUTGERSW49-41
YaleL34-41
CornellL42-32
DARTMOUTHW47-38
PENNSYLVANIAW38-36
HARVARDW37-20
ColumbiaW49-41
PennsylvaniaL30-41
@ Trenton H.S., Trenton, N.J.

1938-39

Coach: Franklin Cappon
Captain: Giles Scofield
Overall: 10-9 EIBL: 6-6

DICKINSONW33-11
LAFAYETTEW41-27
RUTGERSL25-28
North CarolinaW30-20
DukeL33-46
HarvardL39-40
SYRACUSEL30-45
COLUMBIAW32-27
YaleL26-27
RutgersW44-33
ColumbiaL31-37
HARVARDW38-27
DartmouthL37-51
YALEW39-27
CornellL27-43
PENNSYLVANIAW54-32
CORNELLW36-35
DARTMOUTHL33-38
PennsylvaniaW45-28

1939-40

Coach: Franklin Cappon
Captain: Edward Green
Overall: 14-8 EIBL: 8-4

LEHIGHW40-29
RUTGERSW30-29
COLGATEW36-33
ToledoW52-38
IllinoisL25-41
NorthwesternL26-42
SyracuseW38-36
DukeL27-36
ARMYL25-27
CornellW30-23
YALEW37-35
DartmouthL33-56
RutgersW34-26
HarvardW33-32
HARVARDW44-24
ColumbiaW43-41
YaleL38-50
CORNELLL33-34
PENNSYLVANIAW49-32
DARTMOUTHL36-38
ColumbiaW34-30
PennsylvaniaW52-38

1940-41

Coach: Franklin Cappon
Captain: Daniel Carmichael
Overall: 10-13 EIBL: 4-8

LEHIGHW49-34
LAFAYETTEW56-30
RutgersL38-43
Ohio StateW41-30
Michigan @W30-29
Wisconsin #L40-52
NorthwesternL23-34
Chicago *L31-32
Army *W31-27
SYRACUSEL24-34
YaleL46-49
RUTGERSW42-33
DartmouthL40-55
HARVARD *W36-32
COLUMBIAL39-44
HarvardW40-26
YALEL34-37
PENNSYLVANIAW39-36
CornellL27-33
ColumbiaL33-41
CORNELLL31-37
DARTMOUTHW45-32
PennsylvaniaL29-42
@ at Columbus, Ohio
at Milwaukee

1941-42

Coach: Franklin Cappon
Captain: Edward Lloyd
Overall: 16-5 EIBL: 10-2

LehighW53-44
LAFAYETTEW47-20
RutgersW39-36
RochesterL29-36
SyracuseL32-38
RUTGERSW46-28
FORT DIXW55-31
YALEW59-24
DARTMOUTH *L50-54
ARMYW51-36
DartmouthL55-57
HarvardW54-52
ColumbiaW43-35
CORNELLW58-36
YaleW53-33
HARVARDW54-32

PENNSYLVANIAW52-31
CORNELLW54-30
COLUMBIAW56-30
PennsylvaniaW46-32
Dartmouth #L38-46
EIBL playoff at the Palestra, Phila.

1942-43

Coaches: Franklin Cappon, William Logan
Captain: John Munda
Overall: 14-6 EIBL: 9-3

MANHATTAN B. *W36-34
FORDHAM *L45-46
ST. JOHN'SL51-56
RutgersW51-48
Seton HallW47-30
VillanovaL46-54
Army ** @W47-41
DARTMOUTHW44-39
RUTGERSW40-24
COLUMBIAW39-25
YaleW41-33
HarvardL32-36
ColumbiaL59-61
CORNELLW52-36
YALEW38-25
CornellW41-37
PENNSYLVANIAW48-27
DartmouthL33-52
HARVARDW40-25
PENNSYLVANIAW49-45
@ at Poughkeepsie, N.Y.

1943-44

Coach: William Logan
Captain: Chadwick Johnson
Overall: 6-12 EIBL: 2-6

ELLIS ISLAND C.G. ...L33-48
DARTMOUTHL34-45
MUHLENBERGW39-37
ColumbiaW33-31
VILLANOVAL40-42
Rider @W51-33
BROOKLYN POLYW53-31
CornellL39-41
PENNSYLVANIAL46-52
YALEL51-55
ST. JOSEPH'SL31-48
DartmouthL31-54
SWARTHMOREW45-44
Pennsylvania * #L39-41
BROOKLYN COLL. ...L30-50
YaleL40-70
COLUMBIAL25-48
CORNELLW42-33
@ at Hun-Seminary Gym, Princeton
at Convention Hall, Philadelphia

1944-45

Coaches: William Logan, Leonard Hettinger
Captain: Neil Zundel
Overall: 7-12 EIBL: 0-7

RIDERL39-40
MuhlenbergL27-53
SWARTHMOREW50-42
MUHLENBERGL40-46
FORDHAMW73-51
TEMPLEL25-42
N.Y. COAST GUARD ..W64-47
PRINCETON N.T.S. ...W47-42
ELLIS ISLAND C.G. ...L49-66

ColumbiaL43-44
VillanovaW49-34
PENNSYLVANIAL41-59
ARMYL34-67
COLUMBIAL37-38
YaleL28-51
RUTGERSW37-30
SwarthmoreW72-56
YALEL35-38
Pennsylvania @L52-66
@ at Convention Hall, Philadelphia

1945-46

Coach: Wesley Fesler
Captain: Arthur Wilson
Overall: 7-12 EIBL: 0-8

MUHLENBERGL36-62
VillanovaW47-40
KINGS POINTW43-35
RutgersW49-40
DartmouthL43-55
ColumbiaL44-46
PENNSYLVANIAL30-66
MuhlenbergL36-46
RIDERW65-50
RUTGERSW50-37
CORNELLL40-51
COLUMBIAL41-46
CornellL34-77
ArmyW51-48
YaleL30-50
VILLANOVAW44-36
DARTMOUTHL33-49
YALEL34-46
PennsylvaniaL46-51

1946-47

Coach: Franklin Cappon
Captain: Willem van Breda Kolff
Overall: 7-16 EIBL: 2-10

RIDERW59-37
MuhlenbergW37-33
VILLANOVAL49-53
RutgersW60-40
Seton HallL47-65
SyracuseL48-57
VillanovaL40-42
DARTMOUTHW40-36
Harvard @W45-35
NAVYL45-46
KINGS POINTW51-37
ColumbiaL49-56
HARVARDL40-50
YaleL36-49
ARMYL39-45
CornellL30-53
YALEL54-57
PENNSYLVANIAL37-49
CORNELLL43-44
COLUMBIAL41-50
DartmouthL53-75
RUTGERSW47-39
PennsylvaniaL43-65
@ Boston Garden

1947-48

Coach: Franklin Cappon
Captain: George Lawry
Overall: 12-11 EIBL: 6-6

LAFAYETTE @W50-46
VILLANOVAW40-39
MUHLENBERGL53-59
RutgersL53-65
RochesterW49-37
BradleyL41-64

Iowa L40-52
 PENNSYLVANIAW50-48
 DARTMOUTHW55-42
 ArmyW52-46
 SYRACUSEW56-55
 RUTGERSW63-38
 Harvard #L45-47
 NavyL34-50
 YALEW53-52
 DartmouthW60-59
 COLUMBIA *W59-54
 YaleL53-65
 HARVARDW71-55
 CornellL49-59
 ColumbiaL50-76
 CORNELLL48-54
 PennsylvaniaL41-44
 @ First game at Dillon Gym
 # Boston Garden

1948-49

Coach: Franklin Cappon
 Captain: Joseph Holman
 Overall: 13-9 EIBL: 8-4
 GETTYSBURGW51-48
 VillanovaL25-47
 LAFAYETTEW48-42
 RutgersL53-65
 Miami (Fla.)L35-37
 Miami (Fla.) **W62-55
 PENNSYLVANIAW65-52
 NAVYW52-44
 Harvard @W51-46
 DARTMOUTHW59-49
 RUTGERSL44-48
 Georgetown #L60-68
 YaleL48-74
 COLUMBIA *L50-57
 CornellL44-59
 DartmouthW44-39
 YALEW47-45
 ARMYW47-42
 ColumbiaW48-45
 CORNELLW44-38
 HARVARDW63-46
 PennsylvaniaL47-66
 @ Boston Garden
 # at D.C. National Guard Armory,
 Washington, D.C.

1949-50

Coach: Franklin Cappon
 Captain: Barnard Adams
 Overall: 14-9 EIBL: 11-1
 LEHIGHW56-35
 LafayetteL35-48
 RutgersL55-66
 ColgateL68-76
 SyracuseL48-80
 IllinoisL61-68
 NorthwesternL49-68
 ColumbiaL48-52
 HARVARDW77-42
 PENNSYLVANIAW72-53
 NavyL37-58
 RUTGERSW80-62
 CCNYL46-56
 DartmouthW82-54
 CORNELLW51-49
 COLUMBIAW50-48
 CornellW44-42
 YaleW51-49
 YALEW54-51
 Harvard @W65-48
 DARTMOUTHW55-43
 GEORGETOWNW63-49
 PennsylvaniaW60-59
 @ Boston Garden

1950-51

Coach: Franklin Cappon
 Captain: Michael Kearns
 Overall: 15-7 EIBL: 5-7
 LAFAYETTEW56-45
 BUCKNELLW76-64
 RutgersW57-51
 COLGATEW59-54
 Ohio State @W55-49
 Michigan StateW52-46
 Rochester *W67-61
 HARVARDW49-47
 ColumbiaL52-53
 NAVYW70-57
 RUTGERSW73-56
 YaleL48-55
 PENNSYLVANIAW69-56
 DartmouthW66-58
 VILLANOVAW60-49
 CornellL55-59
 YALEW57-41
 DARTMOUTHW70-69
 HarvardL59-64
 CORNELLL52-53
 COLUMBIAL66-73
 PennsylvaniaL63-74
 @ at Michigan State

1951-52

Coach: Franklin Cappon
 Captain: Charles DeVoe
 Overall: 16-11 EIBL: 10-2
 RutgersW87-65
 LEHIGHW88-39
 JOHNS HOPKINSW83-53
 NavyL45-54
 GeorgetownL62-84
 Minnesota @L57-63
 Michigan StateL46-52
 MichiganL44-62
 PittsburghL52-58
 DartmouthW50-48
 HarvardW55-42
 FORDHAML66-72
 CornellL51-67
 TEMPLEW59-56
 PennsylvaniaW79-77
 ColumbiaW70-63
 CORNELLW68-54
 YALEW58-44
 YaleW65-59
 HARVARDW65-55
 DARTMOUTHW74-46
 RUTGERSW60-52
 LafayetteW60-51
 COLUMBIAW70-65
 PENNSYLVANIAL60-63
 Duquesne #L49-60
 Dayton #L61-77
 @ Michigan State
 # NCAA tournament, Chicago
 Stadium, Chicago, Ill.

1952-53

Coach: Franklin Cappon
 Captain: Frederick Tritschler
 Overall: 9-14 EIBL: 5-7
 TEMPLEL57-62
 FORDHAML61-76
 LAFAYETTEW79-47
 RutgersL68-83
 North Carolina StateL63-87
 North CarolinaL59-73
 DukeL59-74
 VillanovaL65-72
 NAVY **W76-75
 PENNSYLVANIAL53-55

CornellL49-57
 COLGATEW72-61
 HarvardW83-53
 CORNELLW59-50
 DartmouthL51-60
 ColumbiaL58-81
 YALEW66-59
 HARVARDL49-71
 PennsylvaniaL74-82
 YaleL64-67
 RUTGERSW74-59
 DARTMOUTHW82-68
 COLUMBIAW70-58

1953-54

Coach: Franklin Cappon
 Captain: Philip Zuravleff
 Overall: 16-9 EIBL: 11-3
 LafayetteL61-69
 FORDHAML61-74
 VILLANOVAL56-68
 RutgersL72-74
 RochesterW86-54
 SyracuseW80-77
 PittsburghW64-57
 NavyL66-67
 HarvardL53-64
 ColumbiaL60-62
 BROWNW106-66
 TEMPLEW68-62
 BrownW74-64
 DartmouthL50-60
 COLUMBIAW66-47
 CornellW71-68
 PennsylvaniaW61-59
 HARVARDW59-56
 YaleW59-57
 PENNSYLVANIAW77-61
 YALEW73-68
 RUTGERSW90-68
 DARTMOUTHW67-57
 CORNELLW48-44
 Cornell @L44-46
 @ EIBL playoff at the Palestra,
 Philadelphia

1954-55

Coach: Franklin Cappon
 Captain: Harold Haabestad
 Overall: 13-12 EIBL: 11-3
 LAFAYETTEL74-85
 RutgersW92-70
 Michigan State @L67-79
 Iowa @L52-71
 WisconsinL64-66
 NorthwesternL83-93
 FordhamL56-66
 PennsylvaniaL75-83
 DARTMOUTHW62-50
 HARVARDW63-54
 RUTGERSW75-37
 DartmouthL56-66
 CORNELLW71-47
 BrownW57-55
 HarvardL57-69
 COLUMBIAW53-52
 YaleW62-48
 YALEW92-54
 CornellW65-62
 ColumbiaL58-65
 PENNSYLVANIAW65-47
 BROWNW58-39
 Columbia #W86-69
 La Salle &L46-73
 Villanova &L57-64

@ at the Palestra, Philadelphia
 # EIBL playoff at Rutgers
 & NCAA tournament at the Palestra, Philadelphia

1955-56

Coach: Franklin Cappon
 Captain: John DeVoe
 Overall: 11-13 EIBL: 7-7
 HOFSTRAL60-69
 LafayetteL83-85
 COLGATEW72-71
 RutgersW84-67
 Temple @L80-83
 NorthwesternW88-65
 ButlerL70-89
 PurdueL61-73
 BROWNW85-58
 DARTMOUTHW90-82
 FORDHAML64-66
 DartmouthW59-57
 RUTGERSW74-40
 ColumbiaL69-77
 HarvardW68-55
 BrownL79-82
 HARVARDW93-46
 PENNSYLVANIAL61-75
 Yale ****W79-77
 YaleL66-81
 CornellL68-73
 CORNELLW80-76
 COLUMBIAL69-78
 PennsylvaniaL69-70
 @ at the Palestra, Philadelphia

1956-57

Coach: Franklin Cappon
 Captain: Donald Davidson
 Overall: 14-9 Ivy: 9-5
 LAFAYETTEW64-55
 UpsalaW59-48
 TEMPLEL58-67
 NAVYW77-67
 RutgersW79-42
 IllinoisL87-108
 PurdueL61-64
 Ohio StateL77-84
 Pennsylvania *W67-64
 COLUMBIA *W100-96
 CornellW74-54
 DARTMOUTH *W61-59
 CORNELLW62-56
 RUTGERSW69-53
 YaleL60-74
 BrownL69-88
 HarvardL55-70
 BROWNW87-55
 YALEW56-38
 HARVARDL56-65
 DartmouthL74-75
 ColumbiaW88-82
 PENNSYLVANIAW72-67



WILLIAM LOGAN

3 seasons • 1943-45
 20-20 (.500)

Year	W	L	Pct.
1942-43	12	4	.750
1943-44	6	12	.333
1944-45	2	4	.500
Totals	20	20	.500

LEONARD HETTINGER

1 season • 1944-45
 5-8 (.385)

Year	W	L	Pct.
1944-45	5	8	.385

WESLEY FESLER

1 season • 1945-46
 7-12 (.385)

Year	W	L	Pct.
1945-46	7	12	.368

@ at Chicago Stadium, Chicago
at Greensboro Coliseum, Greensboro, N.C.
& Charlotte Invitational at Charlotte, N.C.

1966-67

Coach: Willem van Breda Kolff
Captain: Edward Hummer
Overall: 25-3 Ivy: 13-1
LAFAYETTEW ...108-59
ArmyW ...67-63
VillanovaW ...48-37
COLGATEW ...110-72
Davidson @W ...91-68
NAVYW ...85-57
Bowling Green #W ...87-73
Villanova #W ...55-52
Louisville #L ...63-72
North CarolinaW ...91-81
BROWNW ...94-50
YALEW ...77-75
HarvardW ...90-66
DartmouthW ...116-42
PennsylvaniaW ...70-66
RutgersW ...97-74
DARTMOUTHW ...30-16
HARVARDW ...66-59
YaleW ...81-80
BrownW ...57-54
ColumbiaW ...55-41
CornellW ...56-62
COLUMBIAW ...97-45
CORNELLW ...81-66
PENNSYLVANIAW ...25-16
West Virginia &W ...68-57
North Carolina * %L ...70-78
St. John's %W ...78-58
@ at Charlotte Coliseum
Quaker City Tournament at Phila.
& NCAA tournament at Blacksburg, Va.
% NCAA regional at Cole Field House, College Park, Md.

1967-68

Coach: Peter J. Carril
Captain: Joseph Heiser
Overall: 20-6 Ivy: 12-3
ARMYW ...62-59
VILLANOVAW ...77-52
ColgateW ...71-43
RUTGERSW ...83-54
NavyW ...76-59
North Carolina @L ...63-71
DukeL ...79-85
Washington State #L ...75-82
Texas #W ...95-77
Stanford #W ...77-66
New York Univ. &W ...78-62
PENNSYLVANIAW ...73-47
DartmouthW ...59-39
HarvardW ...99-71
PennsylvaniaW ...61-46
CornellW ...71-51
ColumbiaL ...60-69
YALEW ...69-62
BROWNW ...96-38
BrownW ...54-40
YaleW ...74-71
HARVARDW ...84-72
DARTMOUTHL ...60-62
CORNELLW ...89-52
COLUMBIAW ...68-57
Columbia %L ...74-92
@ at Greensboro Coliseum, Greensboro, N.C.

Far West Classic at Portland Coliseum, Portland, Ore.
& at Madison Square Garden, New York
% Ivy playoff at St. John's University, Jamaica, N.Y.

1968-69

Coach: Peter J. Carril
Captain: Chris Thomforde
Overall: 19-7 Ivy: 14-0
VillanovaL ...54-64
Duke @L ...62-81
MarylandW ...72-63
NAVY *W ...56-55
RutgersL ...60-61
NEW YORK UNIV.W ...88-76
Holy Cross #W ...67-55
UCLA #L ...67-83
North Carolina #L ...76-103
PennsylvaniaW ...59-56
ArmyW ...51-42
DARTMOUTHW ...70-55
HARVARDW ...73-62
Davidson &L ...54-71
PENNSYLVANIA %W ...74-62
HarvardW ...76-65
DartmouthW ...61-50
COLUMBIAW ...68-49
CORNELLW ...67-57
YaleW ...67-56
BrownW ...75-56
YALEW ...72-53
BROWNW ...74-46
ColumbiaW ...60-59
CornellW ...74-64
St. John's \$L ...63-72
@ at Madison Square Garden
Holiday Festival at Madison Square Garden, New York
& at Charlotte Coliseum, Charlotte, N.C.
% First game in Jadwin Gym
\$ NCAA tournament at Reynolds Coliseum, Raleigh, N.C.

1969-70

Coach: Peter J. Carril
Captains: John Hummer, Geoffrey Petrie
Overall: 16-9 Ivy: 9-5
New York Univ. @W ...77-60
VILLANOVAL ...46-60
MARYLANDW ...75-67
PennsylvaniaL ...62-85
NavyW ...67-60
Indiana #W ...82-76
at UCLA #L ...75-76
MichiganL ...72-80
RUTGERSW ...75-50
PENNSYLVANIAL ...69-75
HARVARDW ...87-64
DARTMOUTHW ...73-64
PENN STATEW ...77-38
Davidson &L ...64-71
FORDHAMW ...69-54
CornellW ...79-58
ColumbiaL ...52-76
DartmouthL ...69-70
HarvardW ...80-64
BROWNW ...73-40
YALEW ...91-68
BrownW ...59-50
YaleL ...58-65
CORNELLW ...65-58
COLUMBIAW ...61-55

@ at Madison Square Garden, New York
Bruin Classic at Pauley Pavilion, LA
& at Charlotte Coliseum, Charlotte, N.C.

1970-71

Coach: Peter J. Carril
Captain: William Sickler
Overall: 14-11 Ivy: 9-5
Duke @L ...75-79
Villanova * #L ...75-81
NAVYW ...52-49
NEW YORK UNIV.W ...78-68
St. LouisL ...52-82
StanfordW ...81-76
Memphis StateL ...77-86
FordhamL ...71-81
PENNSYLVANIAL ...62-70
DartmouthW ...78-58
HarvardL ...60-62
DAVIDSONW ...91-71
Penn StateL ...62-70
Pennsylvania *L ...62-66
RutgersW ...66-58
COLUMBIAL ...50-53
CORNELLW ...76-63
YaleW ...81-71
BrownW ...74-56
DARTMOUTHW ...97-81
HARVARDW ...76-74
YALEW ...108-64
BROWNW ...72-52
ColumbiaL ...62-71
CornellW ...87-86
@ at Greensboro Coliseum, Greensboro, N.C.
at the Palestra, Philadelphia

1971-72

Coach: Peter J. Carril
Captain: Alfred Dufty
Overall: 20-7 Ivy: 12-2
RUTGERSW ...99-68
Penn StateL ...70-72
NORTH CAROLINA ...W ...89-73
VILLANOVAW ...82-68
NavyW ...73-58
California @W ...85-59
Kentucky @L ...82-96
STANFORDW ...88-85
MICHIGANW ...91-82
HARVARDW ...74-67
DARTMOUTHW ...84-73
PENNSYLVANIAW ...69-56
FORDHAML ...75-79
DavidsonL ...74-81
PennsylvaniaL ...59-82
DartmouthL ...79-81
HarvardW ...91-66
CornellW ...96-69
ColumbiaW ...80-57
YALEW ...73-60
BROWNW ...91-75
COLUMBIAW ...75-72
CORNELLW ...90-65
BrownW ...80-56
YaleW ...76-62
Indiana #W ...68-60
Niagara #L ...60-65
@ Kentucky Invitational at Lexington, Ky.
National Invitation Tournament at Madison Square Garden, New York

1972-73

Coach: Peter J. Carril
Captain: Ted Manakas
Overall: 16-9 Ivy: 11-3
PENN STATEL ...57-64
Villanova @L ...46-54
Rutgers #W ...51-67
DAVIDSONW ...82-78
VIRGINIAW ...69-65
Florida State &W ...61-59
Marshall &L ...64-78
New Mexico State %L ...56-61
Southern California %L ...52-70
HarvardW ...71-70
DartmouthW ...75-60
PENNSYLVANIAL ...53-58
TEMPLEW ...43-37
NAVYL ...52-59
PennsylvaniaW ...64-54
YALEW ...85-73
BROWNW ...76-52
CORNELLW ...65-60
COLUMBIAW ...82-54
ColumbiaW ...51-50
CornellW ...56-44
YaleL ...61-63
BrownL ...62-68
DARTMOUTHW ...84-69
HARVARDW ...80-79
@ at the Palestra, Philadelphia
at Madison Square Garden, New York
& Marshall Invitational at Huntington, W. Va.
% Quaker City Tournament at Phila.

1973-74

Coach: Peter J. Carril
Captain: Andy Rimol
Overall: 16-10 Ivy: 11-3
FordhamW ...69-44
NavyW ...64-44
VILLANOVAW ...77-70
RUTGERSL ...55-62
Oregon @L ...53-54
Washington State * @ WW ...63-60
Davidson #L ...47-66
Duquesne &W ...72-62
St. John's &L ...51-64
La Salle &L ...78-83
PENNSYLVANIAL ...59-69
HARVARDW ...63-49
DARTMOUTHW ...67-49
Penn StateL ...50-62
DUKEL ...65-73
PennsylvaniaL ...65-67
COLUMBIAW ...90-47
CORNELLW ...92-56
BrownL ...59-64
YaleW ...70-58
DartmouthW ...83-47
HarvardW ...65-53
BROWNW ...70-49
YALEW ...78-60
CornellW ...89-65
ColumbiaW ...70-43
@ Jayhawk Classic at Lawrence, Kansas
at Greensboro Coliseum, Greensboro, N.C.
& Holiday Festival at Madison Square Garden, New York



PETE CARRIL

29 seasons • 1967-96

514-261 (.661)

Year	W	L	Pct.
1967-68	20	6	.769
1968-69	19	7	.731
1969-70	16	9	.640
1970-71	14	11	.560
1971-72	20	7	.741
1972-73	16	9	.640
1973-74	16	10	.615
1974-75	22	8	.733
1975-76	22	5	.815
1976-77	21	5	.808
1977-78	17	9	.654
1978-79	14	12	.538
1979-80	15	15	.500
1980-81	18	10	.643
1981-82	13	13	.500
1982-83	20	9	.690
1983-84	18	10	.643
1984-85	11	15	.423
1985-86	13	13	.500
1986-87	16	9	.640
1987-88	17	9	.654
1988-89	19	8	.704
1989-90	20	7	.741
1990-91	24	3	.889
1991-92	22	6	.786
1992-93	15	11	.577
1993-94	18	8	.692
1994-95	16	10	.615
1995-96	22	7	.759
Totals	514	261	.661

1974-75

Coach: Peter J. Carril
 Captains: Armond Hill, Mickey Steuerer
 Overall: 22-8 Ivy: 12-2

FORDHAMW70-47
 NAVYW66-55
 Notre DameL66-80
 Villanova @W79-70
 DAVIDSONW72-56
 RutgersL67-73
 South Carolina #L48-66
 Duke #L57-66
 PENNSYLVANIAW50-49
 LafayetteL67-73
 DARTMOUTHW82-68
 HARVARDW67-57
 TempleW59-48
 DukeL73-90
 PennsylvaniaL57-75
 YaleW62-50
 BrownL61-62
 CORNELLW59-29
 COLUMBIAW86-67
 HarvardW70-55
 DartmouthW70-58
 ColumbiaW78-60
 CornellW80-53
 VirginiaW55-50
 BROWNW61-57
 YALEW76-68
 Holy Cross &W84-63
 South Carolina &W86-67
 Oregon &W58-57
 Providence %W80-69
 @ at the Palestra, Philadelphia
 # South Carolina Classic at Columbia, S.C.
 & National Invitation Tournament at Madison Square Garden
 % NIT championship game at Madison Square Garden

1975-76

Coach: Peter J. Carril
 Captains: Armond Hill, Mickey Steuerer
 Overall: 22-5 Ivy: 14-0

DREXELW67-48
 NavyW60-59
 LAFAYETTEW84-65
 VILLANOVAL49-51
 Miami (Ohio) @L61-66
 Southern Illinois @W69-58
 Alabama #W61-59
 Maryland #L59-66
 PENNSYLVANIAW63-39
 WILLIAM & MARYW64-43
 HarvardW62-57
 DartmouthW59-38
 St. Joseph's &W56-46
 ST. JOHN'S *W58-55
 PennsylvaniaW69-52
 RUTGERSL62-75
 COLUMBIAW69-53
 CORNELLW53-35
 BrownW56-47
 YaleW49-48
 DARTMOUTHW74-51
 HARVARDW69-48
 YALEW68-53
 BROWNW70-59
 CornellW72-58
 ColumbiaW46-44
 RUTGERS %L53-54
 @ Michigan Invitational

Maryland Invitational & at the Palestra, Philadelphia
 % NCAA tournament at Providence Civic Center, Providence, R.I.

1976-77

Coach: Peter J. Carril
 Captain: Robert Slaughter
 Overall: 21-5 Ivy: 13-1

COLGATEW95-48
 NAVYW52-36
 MarylandL45-58
 ST. JOSEPH'SW46-43
 Villanova @W77-74
 RutgersL54-59
 Ohio State #W67-62
 St. Bonaventure #W59-55
 NOTRE DAMEW76-62
 HARVARDW77-45
 DARTMOUTHW63-32
 PennsylvaniaL39-43
 St. John'sL50-75
 William & MaryW42-38
 PENNSYLVANIAW69-56
 YaleW56-42
 BrownW70-52
 CORNELLW62-49
 COLUMBIAW85-64
 DartmouthW65-45
 HarvardW59-49
 ColumbiaW66-49
 CornellW69-56
 BROWNW63-40
 YALEW61-39
 KENTUCKY &L58-72
 @ at the Palestra, Philadelphia
 # Kodak Classic at Rochester, N.Y.

1977-78

Coach: Peter J. Carril
 Captains: Frank Sowinski, Bill Omettchenko
 Overall: 17-9 Ivy: 11-3

COLGATEW80-53
 NavyL57-60
 ST. JOHN'SL40-43
 Fordham @W72-50
 VILLANOVAL56-58
 RUTGERSW68-57
 Alabama #L60-61
 Bowling Green #W67-46
 Alabama &L65-68
 Holy Cross &L59-61
 PENNSYLVANIAL63-78
 DARTMOUTHW60-47
 HARVARDW83-64
 Seton HallW70-58
 HOFSTRAW91-67
 PennsylvaniaL44-49
 COLUMBIAL36-38
 CORNELLW88-50
 YaleW72-49
 BrownW80-65
 HarvardW79-65
 DartmouthW62-47
 YALEW52-41
 BROWNW80-59
 CornellW68-53
 ColumbiaW59-44
 @ at Madison Square Garden, New York

Indiana Classic at Bloomington, Ind.
 & Holiday Festival at Madison Square Garden, New York

1978-79

Coach: Peter J. Carril
 Captains: John Lewis, Bob Roma
 Overall: 14-12 Ivy: 7-7

ColgateW82-69
 WAGNERW82-66
 St. John'sL51-71
 SETON HALLL65-67
 MANHATTANW76-59
 Villanova @W65-59
 FORDHAMW38-37
 RutgersL51-54
 NEW ORLEANSL45-53
 ST. PETER'SW57-36
 DartmouthL33-51
 HarvardW55-49
 PENNSYLVANIA *L58-59
 HofstraL44-61
 LONG ISLANDW82-64
 YaleL49-53
 BrownL49-52
 CORNELLL52-64
 COLUMBIAW50-49
 HARVARDW65-60
 DARTMOUTH *W44-43
 Pennsylvania *L41-42
 ColumbiaL52-64
 Cornell *****W66-61
 BROWNW61-50
 YALEW68-59
 @ at the Palestra, Philadelphia

1979-80

Coach: Peter J. Carril
 Captain: John Rogers
 Overall: 15-15 Ivy: 11-4

Michigan State @L46-60
 Oral Roberts @L62-70
 DukeL45-81
 NORTHEASTERNL52-74
 VILLANOVAL55-57
 FordhamW53-43
 ManhattanW41-28
 San FranciscoL57-76
 Louisville #L53-64
 Army #L52-53
 Nevada-Reno #L58-68
 PennsylvaniaL42-58
 ST. JOHN'SL42-44
 YALEW65-57
 BROWNW62-45
 Seton HallL43-55
 St. Joseph's &W56-53
 COLUMBIAW77-50
 CORNELLW68-42
 RUTGERSW65-63
 HarvardW57-53
 DartmouthW49-28
 BrownL50-58
 YaleW61-57
 DARTMOUTHW34-28
 HARVARDW68-56
 PENNSYLVANIA *W79-68
 CornellL47-67
 ColumbiaW57-47
 Pennsylvania %L49-50
 @ Lapchick Tournamenat at St. John's, Jamaica, N.Y.
 # Rainbow Classic at Honolulu, Hawaii
 & at the Palestra, Philadelphia
 % Ivy playoff at Kirby Field House, Easton, Pa.

1980-81

Coach: Peter J. Carril
 Captains: Dave Blatt, Randy Melville
 Overall: 18-10 Ivy: 14-1

Oral RobertsL61-66
 RutgersL47-57
 St. John'sW47-46
 ST. JOSEPH'S *L50-51
 MANHATTANW58-49
 COLGATEW75-42
 Ohio StateL46-72
 Rhode Island @L58-62
 Northwestern * @L68-72
 Cal State-Fullerton @W60-57
 SETON HALLL51-53
 BrownW44-41
 YaleW66-50
 FORDHAM ***L50-53
 PENNSYLVANIAW62-61
 CornellW46-44
 ColumbiaW40-35
 DARTMOUTHW55-44
 HARVARDW72-48
 YALEW60-47
 BROWNW40-33
 PennsylvaniaL43-52
 Harvard *W56-54
 DartmouthW60-46
 COLUMBIAW75-57
 CORNELL *W52-46
 Pennsylvania #W54-40
 Brigham Young &L51-60
 @ Far West Classic, Portland, Ore.
 # Ivy League playoff at Easton, Pa.
 & NCAA tournament at Providence, R.I.

BUCKNELLW72-43
 RutgersW55-60
 BOSTON UNIV. * @W70-69
 Syracuse @L54-67
 FORDHAMW69-54
 DelawareW69-49
 St. John'sL46-58
 COLGATEW48-36
 Weber State #W67-39
 New Mexico #L46-52
 Brigham YoungL31-52
 BROWNW75-63
 YALEW55-54
 DePaulL41-51
 PENNSYLVANIAL39-41
 Columbia *W50-49
 CornellL49-57
 HARVARDW67-46
 DARTMOUTHW55-44
 YaleW58-50
 BrownW75-46
 Pennsylvania &W60-49
 DartmouthW66-50
 HarvardW79-75
 CORNELLW63-53
 COLUMBIAW72-56
 NC A&T %W53-41
 Oklahoma State \$W56-53
 Boston College \$L42-51
 @ Carrier Classic at Syracuse, N.Y.
 # Lobo Invitational at University of New Mexico, Albuquerque, N.M.
 & at the Spectrum, Philadelphia
 % NCAA preliminary round at the Palestra, Philadelphia
 \$ NCAA tournament at Gill Coliseum, Corvallis, Ore.

1981-82

Coach: Peter J. Carril
 Captain: Neil Christel
 Overall: 13-13 Ivy: 9-5

ORAL ROBERTS *L59-64
 RUTGERSW48-46
 BucknellW57-49
 ST. JOHN'SL37-42
 FordhamL40-42
 DUKEW72-55
 BRIGHAM YOUNGL38-39
 Ohio State @L55-59
 Seton HallL74-75
 FAIRFIELD *W50-49
 YaleW59-47
 BrownL53-58
 ColgateL24-25
 PennsylvaniaL40-43
 CORNELLW55-50
 COLUMBIAL31-33
 ManhattanL39-52
 Harvard *L49-53
 DartmouthW59-45
 BROWNW71-59
 YALEW50-49
 PENNSYLVANIAL43-46
 HARVARDW66-50
 DARTMOUTHW70-46
 ColumbiaW58-53
 CornellW51-58
 @ at Madison Square Garden

1983-84

Coach: Peter J. Carril
 Captain: Bill Ryan
 Overall: 18-10 Ivy: 10-4

BUCKNELLL58-60
 RUTGERSW52-40
 LAFAYETTEW56-38
 DELAWAREW68-44
 Santa Clara @W75-53
 Houston @L40-65
 Northeastern #L34-55
 American #W71-36
 LEHIGHW49-47
 HarvardL50-52
 Dartmouth *L46-47
 HARTFORDW80-66
 DePaulL39-50
 PennsylvaniaW63-51
 BrownW66-52
 YaleW62-60
 COLUMBIAW34-28
 CORNELLW63-43
 PENNSYLVANIA *W45-41
 DARTMOUTHW61-49
 HARVARDL50-55
 NEW HAMPSHIREL45-58
 CornellL31-33
 ColumbiaW75-51
 YALEW61-48
 BROWNW65-57
 San Diego &W65-56
 Nevada-Las Vegas %L56-68
 @ Christmas Kettle Classic at Houston
 # Rochester Classic at Rochester, N.Y.
 & NCAA preliminary round at the Palestra, Philadelphia
 % NCAA tournament at Special Events Center, Salt Lake City, Utah

1982-83

Coach: Peter J. Carril
 Captains: Craig Robinson, Gary Knapp
 Overall: 20-9 Ivy: 12-2

1984-85

Coach: Peter J. Carril
 Captains: Howard Levy, Jeff Pagano
 Overall: 11-15 Ivy: 7-7
 FRANK. & MARSH. * W43-41
 Delaware L48-51
 Rutgers L41-54
 Lafayette L43-45
 Minnesota L44-46
 NEW YORK UNIV.W51-34
 Vanderbilt L47-68
 Bowling Green L59-60
 UNC Charlotte * @W68-66
 Toledo @ L45-61
 LehighW75-67
 HARVARD L50-60
 DARTMOUTHW73-57
 DePaul # L42-56
 PENNSYLVANIA L49-59
 CORNELL L42-48
 COLUMBIAW63-58
 Yale L46-48
 BrownW74-54
 Dartmouth L59-71
 HarvardW52-45
 PennsylvaniaW49-47
 BROWNW58-56
 YALEW65-61
 Columbia L40-54
 Cornell L30-63
 @ Blade Glass Classic at Toledo, Ohio
 # at the Meadowlands Arena, East Rutherford, N.J.

1985-86

Coach: Peter J. Carril
 Game Captains
 Overall: 13-13 Ivy: 7-7
 LEHIGHW69-67
 Bucknell L56-70
 SETON HALL L43-44
 BOWLING GREENW59-52
 DELAWARE L40-42
 La Salle @ L48-58
 VANDERBILT L44-49
 RUTGERSW54-47
 Arizona # L41-54
 Wisconsin #W54-49
 LAFAYETTEW62-49
 DARTMOUTHW51-50
 HARVARDW77-44
 FRANK. & MARSH. ...W75-50
 Cornell L48-54
 Columbia L52-61
 Pennsylvania L47-67
 YALE L47-52
 BROWNW54-53
 HarvardW61-43
 DartmouthW70-46
 Brown L65-76
 Yale L50-64
 PENNSYLVANIA L58-69
 COLUMBIAW69-66
 CORNELLW56-53
 @ at the Spectrum, Philadelphia
 # Fiesta Bowl Classic at Tucson, Ariz.

1986-87

Coach: Peter J. Carril
 Captain: Joe Scott
 Overall: 16-9 Ivy: 9-5
 FRANK. & MARSH. ...W74-58
 Seton Hall L70-89
 LehighW72-62

Illinois-Chicago @W71-60
 Illinois @ L55-81
 DAVIDSON * L56-58
 RutgersW72-68
 Indiana # L54-83
 Fresno State #W71-57
 DelawareW64-57
 DartmouthW45-40
 Harvard L54-78
 GETTYSBURGW83-54
 BROWNW93-77
 YALE L50-62
 PENNSYLVANIA * L68-69
 ColumbiaW64-54
 Cornell L56-72
 HARVARDW73-63
 DARTMOUTH L71-81
 CORNELLW69-63
 COLUMBIAW63-58
 PennsylvaniaW63-59
 YaleW67-64
 BrownW72-70
 @ Illini Classic at Champaign, Ill.
 # Hoosier Classic at Bloomington, Ind.

1987-88

Coach: Peter J. Carril
 Captains: Dave Orlandini, John Thompson
 Overall: 17-9 Ivy: 9-5
 FRANK. & MARSH. ...W62-49
 LA SALLE L62-63
 RUTGERSW69-49
 LEHIGHW95-82
 Utah L55-59
 SETON HALLW61-59
 Davidson L45-47
 San Francisco @W62-42
 Connecticut @ L46-49
 DELAWAREW78-63
 FordhamW66-59
 WASH. & JEFF.W88-44
 BROWNW72-60
 YALEW52-46
 Cornell L55-60
 ColumbiaW69-47
 PennsylvaniaW60-57
 DARTMOUTHW66-43
 HARVARD L51-52
 Yale L60-61
 Brown L67-68
 HarvardW59-54
 Dartmouth L67-79
 PENNSYLVANIAW67-65
 COLUMBIAW73-52
 CORNELLW79-58
 @ Connecticut Mutual Life Classic at Hartford, Conn.

1988-89

Coach: Peter J. Carril
 Captain: Bob Scrabis
 Overall: 19-8 Ivy: 11-3
 FRANK. & MARSH. ...W68-60
 COLGATEW43-33
 IONAW49-46
 LehighW54-47
 ST. JOSEPH'S *W59-53
 Rutgers L63-69
 Seton Hall L46-64
 Georgia @ L54-58
 South Carolina @W69-58
 Delaware L45-52
 FORDHAM *W57-53
 MUHLENBERGW74-61
 Brown *W61-55
 YaleW51-48
 HARVARD L57-63

DARTMOUTHW63-53
 PENNSYLVANIAW53-43
 ColumbiaW71-54
 CornellW60-49
 YALEW70-60
 BROWNW57-33
 CORNELLW65-46
 COLUMBIAW78-62
 Pennsylvania L42-43
 Dartmouth L43-53
 HarvardW73-64
 Georgetown # L49-50
 @ Cotton States Classic at Atlanta
 # NCAA tournament at Providence Civic Center, Providence, R.I.

1989-90

Coach: Peter J. Carril
 Captain: Matt Lapin
 Overall: 20-7 Ivy: 11-3
 FRANK. & MARSH. ...W64-47
 LEHIGHW61-50
 Dayton L62-68
 IonaW53-41
 St. Joseph's @W62-47
 RUTGERSW65-60
 Xavier # L65-72
 Canisius #W73-59
 Ark.-Little Rock &W59-56
 Michigan State & L49-51
 DELAWAREW58-41
 PENNSYLVANIAW56-44
 Yale L37-39
 BrownW64-53
 SUSQUEHANNAW75-38
 ColumbiaW67-39
 CornellW60-54
 Pennsylvania L50-51
 HARVARDW86-73
 DARTMOUTHW66-28
 BROWNW74-47
 YALEW62-47
 DartmouthW58-49
 Harvard L63-69
 CORNELLW64-41
 COLUMBIAW73-46
 Arkansas % L64-68
 @ at the Palestra, Philadelphia
 # Met Life Classic at San Francisco
 & Spartan Classic at East Lansing, Mich.
 % NCAA tournament at Frank Erwin Center, Austin, Texas

1990-91

Coach: Peter J. Carril
 Captain: Kit Mueller
 Overall: 24-3 Ivy: 14-0
 Cleveland State @W70-57
 Coastal Carolina @W42-39
 LafayetteW45-36
 LehighW57-40
 St. Mary's (Calif.) #W63-45
 Iona #W58-50
 RutgersW58-45
 Nevada-Las Vegas L35-69
 UC-Santa Barbara &W67-51
 Santa Clara & L53-59
 YALEW55-27
 BROWNW67-42
 ELIZABETHTOWNW82-45
 DARTMOUTHW64-52
 HARVARDW75-59
 PennsylvaniaW60-47
 CornellW84-40
 ColumbiaW65-47
 BrownW79-63

YaleW59-54
 COLUMBIAW56-33
 CORNELLW68-53
 PENNSYLVANIAW63-56
 HarvardW79-64
 DartmouthW56-49
 LOYOLA MARYW76-48
 Villanova @ L48-50
 @ North Coast Tournament at Cleveland
 # Manufacturers Hanover Classic at New Rochelle, N.Y.
 & Cable Car Classic at Santa Clara, Calif.
 % NCAA tournament at the Carrier Dome, Syracuse, N.Y.

1991-92

Coach: Peter J. Carril
 Captains: Matt Eastwick, Sean Jackson, George Leftwich
 Overall: 22-6 Ivy: 12-2
 MONMOUTH @W58-47
 Texas @ L46-57
 LAFAYETTEW72-49
 RUTGERS L41-46
 Hofstra #W54-42
 Baylor #W61-54
 Oral Roberts &W64-55
 Brigham Young & L59-65
 North Carolina St. *W50-47
 La Salle *W47-46
 Loyola (Md.)W47-46
 IONAW68-51
 PENNSYLVANIAW55-42
 FRANK. & MARSH. ...W80-45
 HarvardW67-44
 DartmouthW83-44
 PennsylvaniaW42-40
 COLUMBIAW71-55
 CORNELLW48-31
 BrownW79-54
 YaleW46-35
 DARTMOUTHW48-36
 HARVARDW87-50
 YALE L46-47
 BROWNW58-49
 Cornell L66-70
 ColumbiaW65-51
 Syracuse % L43-51
 @ Preseason NIT
 # Dr. Pepper Classic at Waco, Texas
 & Cougar Classic at Salt Lake City, Utah
 % NCAA tournament at the Centrum, Worcester, Mass.

1992-93

Coach: Peter J. Carril
 Captains: Mike Brennan, Chris Mooney
 Overall: 15-11 Ivy: 7-7
 LafayetteW65-48
 Texas @ L53-63
 South Carolina @W51-40
 LOYOLA (MD.)W61-37
 Florida A&M #W51-43
 Illinois # L50-58
 N.C. State &W50-41
 Washington State % L49-72
 New Hampshire %W75-60
 Rutgers L47-64
 HARVARDW63-39
 DARTMOUTHW76-57
 WASH. & JEFF.W82-60
 LA SALLEW65-60
 Pennsylvania L46-64

YaleW46-40
 Brown L41-48
 CORNELLW62-50
 COLUMBIA L69-71
 Dartmouth *W63-60
 HarvardW63-57
 Columbia L57-65
 Cornell L49-54
 BROWNW60-56
 YALE L53-62
 PENNSYLVANIA L51-52
 @ Tournament of Champions at Charlotte, N.C.
 # Illini Classic at Champaign, Ill. & at the Meadowlands Arena, East Rutherford, N.J.
 % Spartan Classic at East Lansing, Mich.

1993-94

Coach: Peter J. Carril
 Captains: Mike Brennan, Chris Mooney
 Overall: 18-8 Ivy: 11-3
 La Salle L43-49
 LAFAYETTEW73-43
 Vanderbilt @ L43-61
 Boston University @W57-44
 RUTGERSW70-54
 Tulane # L51-56
 UMCB #W67-55
 WASH. & JEFF.W95-50
 Providence L65-74
 Western Kentucky & L45-59
 Texas Christian &W48-43
 DARTMOUTHW69-39
 HARVARDW70-47
 FRANK. & MARSH. ...W74-44
 PENNSYLVANIA L55-66
 CORNELLW74-48
 COLUMBIAW78-46
 Brown L68-71
 YaleW68-57
 HarvardW63-52
 DartmouthW54-50
 BROWNW74-51
 YALEW70-49
 Pennsylvania L43-53
 ColumbiaW64-44
 CornellW83-56
 @ Carrier Classic at Syracuse, N.Y.
 # Spunkmeyer Classic at Berkeley, Calif.
 & Hoosier Classic at Indianapolis, Ind.



BILL CARMODY

4 seasons • 1996-2000
92-25 (.786)

Year	W	L	Pct.
1996-97	24	4	.857
1997-98	27	2	.931
1998-99	22	8	.733
1999-2000	19	11	.633
Totals	92	25	.786



JOHN THOMPSON

4 seasons • 2000-2004
68-42 (.688)

Year	W	L	Pct.
2000-01	16	11	.688
2001-02	16	12	.571
2002-03	16	11	.688
2003-04	20	8	.714
Totals	68	42	.688

1994-95

Coach: Peter J. Carril
Captains: Rick Hielscher, Sydney Johnson
Overall: 16-10 Ivy: 10-4
LA SALLE.....L.....49-58
Lafayette.....W.....70-52
St. Joseph's.....L.....38-58
LEHIGH.....W.....83-47
Eastern Illinois @.....W.....62-45
Illinois @.....L.....37-59
Massachusetts.....L.....67-88
Syracuse *.....L.....65-67
Texas A&M *** #.....W.....71-66
New Orleans #.....L.....43-50
Rutgers.....W.....79-70
Dartmouth.....L.....56-64
Harvard **.....W.....73-69
DICKINSON.....W.....73-42
Pennsylvania.....L.....50-69
Brown *.....L.....65-67
Yale.....W.....58-42
COLUMBIA.....W.....76-48
CORNELL.....W.....95-69
HARVARD.....W.....68-59
DARTMOUTH.....W.....57-48
Cornell.....W.....64-54
Columbia.....W.....57-47
YALE.....W.....51-35
BROWN.....W.....81-59
PENNSYLVANIA.....L.....57-69
@ Illini Classic at Champaign, Ill.
UNO Christmas Tournament at New Orleans

1995-96

Coach: Peter J. Carril
Captain: Sydney Johnson
Overall: 22-7 Ivy: 12-2
Lehigh.....W.....62-45
LAFAYETTE.....W.....62-47
Boise State @.....W.....61-41
Fresno State @.....W.....59-54
MONMOUTH.....L.....56-65
ST. JOSEPH'S.....W.....88-78
Iowa State #.....L.....47-50
Nicholls State #.....W.....86-51
Ohio &.....W.....65-60
Wis.-Green Bay &.....L.....35-55
La Salle.....L.....49-52
PENNSYLVANIA.....L.....55-57
YALE.....W.....56-55
BROWN.....W.....64-36
HAVERFORD.....W.....75-46
COLUMBIA.....W.....66-45
CORNELL.....W.....57-54
Harvard.....W.....49-44
Dartmouth.....W.....52-41
Brown.....W.....58-56
Yale.....W.....64-42
DARTMOUTH.....W.....65-39
HARVARD.....W.....65-58
Cornell.....W.....65-49
Columbia.....W.....57-55
Pennsylvania.....L.....63-49
Pennsylvania * %.....W.....63-56
UCLA \$.....W.....43-41
Mississippi State \$.....L.....41-63
@ Coors Light Classic at Fresno, Calif.
ISU Holiday Classic at Ames, Iowa
& Pepsi Oneida Nation Classic at Green Bay, Wis.
% Ivy playoff at Stabler Arena, Bethlehem, Pa.
\$ NCAA tournament at RCA Dome, Indianapolis, Ind.

1996-97

Coach: William Carmody
Captain: Sydney Johnson
Overall: 24-4 Ivy: 14-0
Indiana @.....L.....49-59
Lafayette.....W.....75-54
Rice #.....W.....59-54
Marquette #.....W.....66-62
BUCKNELL *.....L.....62-74
Monmouth.....W.....48-46
LEHIGH.....W.....73-42
NORTH CAROLINA.....L.....60-69
Texas A&M &.....W.....46-38
Texas-El Paso &.....W.....74-62
Manhattan.....W.....54-49
RUTGERS.....W.....71-66
Dartmouth.....W.....44-40
Yale.....W.....58-45
HAMILTON.....W.....90-48
Cornell.....W.....66-42
Columbia.....W.....65-53
DARTMOUTH.....W.....57-55
HARVARD.....W.....75-51
Pennsylvania.....W.....74-59
YALE.....W.....81-51
BROWN.....W.....63-34
Harvard.....W.....66-61
Dartmouth.....W.....60-53
COLUMBIA.....W.....67-52
CORNELL.....W.....70-47
PENNSYLVANIA.....W.....86-73
California %.....L.....52-55
@ Preseason NIT
First Bank Classic at Milwaukee, Wis.
& Sun Classic at El Paso, Texas
% NCAA tournament at Joel Coliseum, Winston-Salem, N.C.

1997-98

Coach: William Carmody
Captains: Steve Goodrich, Mitch Henderson
Overall: 27-2 Ivy: 14-0
Texas @.....W.....62-56
North Carolina St. @.....W.....38-36
Rutgers.....W.....64-52
MONMOUTH.....W.....61-38
UNC WILMINGTON.....W.....63-50
LAFAYETTE.....W.....73-48
Bucknell.....W.....64-52
North Carolina.....L.....42-50
Wake Forest #.....W.....69-64
Drexel &.....W.....58-56
Niagara &.....W.....61-52
MANHATTAN.....W.....77-48
Yale.....W.....69-58
Brown.....W.....69-38
COLLEGE OF N.J.....W.....59-50
CORNELL.....W.....86-61
COLUMBIA.....W.....58-45
Dartmouth.....W.....71-39
Harvard.....W.....76-48
BROWN.....W.....82-58
YALE.....W.....78-48
PENNSYLVANIA.....W.....71-52
HARVARD.....W.....77-55
DARTMOUTH.....W.....74-53
Columbia.....W.....51-37
Cornell.....W.....72-59
Pennsylvania *.....W.....78-72
Nevada-Las Vegas %.....W.....69-57
Michigan State %.....L.....56-63
@ Coaches vs. Cancer, East Rutherford, N.J.
Jimmy V. Classic at East Rutherford, N.J.
& Holiday Festival at MSG, New York
% NCAA tournament Hartford Civic Center, Hartford, Conn.

1998-99

Coach: William Carmody
Captains: Brian Earl, Gabe Lewullis
Overall: 22-8 Ivy: 11-3
Lafayette.....L.....47-63
UNC Wilmington *.....W.....61-54
Monmouth.....W.....63-36
Western Illinois * @.....L.....71-72
North Texas @.....W.....68-48
BUCKNELL.....W.....68-27
UAB (away).....W.....69-57
Maryland &.....L.....58-81
RUTGERS.....L.....49-60
Florida State #.....W.....50-46
Texas #.....W.....56-46
Brown.....W.....47-43
BROWN.....W.....67-45
YALE.....W.....66-33
UNION.....W.....81-48
Columbia.....W.....46-40
Cornell.....W.....56-46
HARVARD.....W.....66-60
DARTMOUTH.....W.....76-48
Pennsylvania.....W.....50-49
Yale **.....L.....58-60
Brown.....W.....67-45
Dartmouth.....W.....65-51
Harvard *.....L.....87-79
CORNELL.....W.....65-45
COLUMBIA.....W.....88-52
PENNSYLVANIA.....L.....48-73
GEORGETOWN %.....W.....54-47
North Carolina St. %.....W.....61-58
Xavier %.....L.....58-65
@ ISU Cyclone Challenge, Ames, Iowa
& at Baltimore Arena, Baltimore
Rainbow Classic at Honolulu, HI
% National Invitation Tournament

1999-2000

Coach: William Carmody
Captains: Mason Rocca, Chris Young
Overall: 19-11 Ivy: 11-3
Syracuse @.....L.....43-60
Missouri @.....L.....48-51
MONMOUTH.....W.....37-35
Ohio #.....L.....60-68
Nevada-Las Vegas &.....L.....66-76
Coll. of Charleston &.....W.....62-44
Bucknell.....W.....50-48
TCU *.....W.....77-72
Rutgers *.....W.....66-60
UAB.....W.....64-41
Kansas.....L.....67-82
Xavier.....L.....54-58
HOLY CROSS.....W.....51-41
Lafayette *.....L.....69-70
CATHOLIC.....W.....90-49
Cornell.....W.....59-44
Columbia.....W.....53-46
Brown.....W.....76-60
Yale.....L.....42-44
DARTMOUTH.....W.....72-47
HARVARD.....W.....73-55
PENNSYLVANIA.....L.....46-55
COLUMBIA.....W.....81-52
CORNELL.....W.....79-43
Harvard.....W.....63-48
Dartmouth.....W.....68-57
YALE.....W.....56-46
BROWN.....W.....85-57
Pennsylvania.....L.....52-73
Penn State %.....L.....41-55
@ NABC Classic at Syracuse
at Halifax, Nova Scotia
& Food Lion MVP Classic at Charlotte, N.C.
% National Invitation Tournament

2000-01

Coach: John Thompson
Captain: Nathan W. Walton
Overall: 16-11 Ivy: 11-3
Duke @.....L.....50-87
Monmouth.....L.....49-60
Weber State#.....W.....65-60*
Ball State#.....W.....49-47
Lafayette.....L.....73-80
XAVIER.....W.....58-52
RUTGERS.....L.....44-46
Texas Christian.....L.....45-76
Holy Cross.....W.....47-46
Penn State%.....L.....52-65
Rutgers.....L.....39-53
CORNELL.....W.....78-53
COLUMBIA.....W.....53-36
COLLEGE OF N.J.....W.....69-59
BROWN.....W.....66-62
YALE.....W.....62-49
Dartmouth.....L.....56-57
Harvard.....W.....69-67
Pennsylvania.....W.....67-53
Columbia.....L.....42-59
Cornell.....L.....49-66
HARVARD.....W.....62-48
DARTMOUTH.....W.....68-52
Yale.....W.....60-49
Brown.....W.....64-55
PENNSYLVANIA.....W.....68-52
North Carolina\$.....L.....48-70
@ Preseason NIT, Durham, N.C.
First Merchants Classic, Muncie, Ind.
% ECAC Holiday Festival, NYC
\$ NCAA South Regional, New Orleans, La.

2001-02

Coach: John Thompson
Captains: Michael S. Bechtold, Ahmed El-Nokali
Overall: 16-12 Ivy: 11-3
California @.....L.....58-70
St. Joseph's @.....L.....63-74
Florida International.....L.....44-49
RIDER.....W.....69-57
Maryland#.....L.....53-61
George Washington#.....L.....57-60
MONMOUTH.....W.....76-70
KANSAS.....L.....62-78
LAFAYETTE.....W.....67-61
Rutgers.....L.....62-70
HOLY CROSS.....W.....52-50
Harvard.....W.....50-48
Dartmouth.....W.....57-46
WESTERN MD.....W.....78-24
COLUMBIA.....W.....49-41
CORNELL.....W.....60-38
Brown.....W.....70-56
Yale.....L.....50-60
PENNSYLVANIA.....L.....38-62
DARTMOUTH.....W.....79-68
HARVARD.....W.....70-59
YALE.....W.....59-46
BROWN.....W.....73-47
Cornell.....W.....61-57
Columbia.....W.....49-48
Pennsylvania.....L.....48-64
Yale *.....L.....60-76
at Louisville \$.....L.....65-66
@ BCA Classic, Berkeley, Calif.
BB&T Classic, Washington, D.C.
* Ivy League Playoff at the Palestra, Philadelphia, Pa.
\$ National Invitation Tournament

2002-03

Coach: John Thompson
 Captain: Kyle M. Wente
 Overall: 16-11 Ivy: 10-4
 Western Michigan @ ... W 62-59
 at Oklahoma @ L 63-82
 FLORIDA INTL L 65-68*
 Monmouth W 60-57
 Lafayette W 89-75
 RUTGERS L 70-76
 Rider # L 59-62
 Texas L 54-57
 Texas A&M \$ W 76-62
 at Santa Clara \$ L 71-77
 Holy Cross L 54-55
 UMBG W 76-43
 URSINUS W 99-56
 HARVARD W 67-61
 DARTMOUTH W 57-52
 Columbia W 68-51
 Cornell W 67-49
 Pennsylvania L 55-65
 BROWN L 73-80
 YALE W 56-49
 Dartmouth W 70-60
 Harvard W 67-66
 Yale W 61-52
 Brown L 74-88
 CORNELL W 71-61
 COLUMBIA W 44-40
 PENNSYLVANIA L 67-74
 @ Sooner Invitational, Norman, Okla.
 # Sovereign Bank Arena, Trenton, N.J.
 \$ Cable Car Classic, Santa Clara, Calif.

2003-04

Coach: John Thompson
 Captains: Edward G. Persia,
 C. Judson Wallace
 Overall: 20-8 Ivy: 13-1
 COLGATE W 73-64
 HOLY CROSS W 61-55
 UMBG (away) W 68-56
 UC Irvine @ L 55-57
 Fresno State @ W 72-67
 Rutgers L 49-51
 Duke L 51-69
 LAFAYETTE L 44-47
 Loyola (Md.) W 74-54
 Oklahoma # L 55-58
 MONMOUTH W 67-52
 Minnesota L 53-57
 SOUTHERN VT. W 86-48
 Brown W 64-49
 Yale W 49-47
 DARTMOUTH W 61-45
 HARVARD W 58-50**
 PENNSYLVANIA L 52-67
 Cornell W 69-64
 Columbia W 78-70*
 YALE W 70-58
 BROWN W 68-61
 COLUMBIA W 75-52
 CORNELL W 59-46
 Harvard W 60-51
 Dartmouth W 64-59
 Pennsylvania W 76-70*
 Texas & L 49-66
 @ McCaffrey Classic, Fresno, Calif.
 # Touchstone Energy All-College Clas-
 sic, Oklahoma City, Okla.
 & NCAA Tournament at Denver, Colo.

2004-05

Coach: Joe Scott
 Captains: William D. Venable,
 C. Judson Wallace
 Overall: 15-13 Ivy: 6-8
 Bucknell @ W 61-48
 Syracuse @ L 45-56
 Wyoming L 59-64**
 Lafayette W 40-38
 Holy Cross W 56-53
 RUTGERS W 53-40
 Monmouth W 56-52
 Temple L 46-48
 Tulane # W 59-51
 UTEP # L 42-68
 LOYOLA (MD.) W 75-62
 DAVIDSON W 70-68**
 Duke L 46-59
 HAVERFORD W 60-33
 BROWN L 52-57
 YALE W 58-43
 Dartmouth L 42-50
 Harvard L 57-61
 Penn L 62-70*
 CORNELL L 58-66
 COLUMBIA W 63-53
 Yale L 43-56
 Brown W 69-52
 Columbia W 68-59
 Cornell L 49-52
 HARVARD W 66-44
 DARTMOUTH W 65-54
 PENN L 56-64
 @ Coaches vs. Cancer Classic,
 Syracuse, N.Y.
 # State Farm Sun Bowl Tournament, El
 Paso, Texas

2005-06

Coach: Joe Scott
 Captain: Scott J. Greenman
 Overall: 12-15 Ivy: 10-4
 DREXEL ! L 41-54
 Lehigh W 64-54
 LAFAYETTE L 46-57
 Colgate L 39-62
 TEMPLE L 47-60
 WYOMING W 59-50
 MONMOUTH L 21-41
 Wake Forest L 42-61
 Stanford # L 34-58
 CARNEGIE MELLON. L 46-51
 Rutgers L 44-54
 Rice L 41-52
 COLUMBIA W 68-64*
 CORNELL L 49-57
 Davidson L 50-65
 YALE W 66-49
 BROWN W 52-37
 Harvard W 60-59
 Dartmouth W 52-49
 Penn L 41-60
 Cornell W 76-68**
 Columbia L 64-65
 DARTMOUTH W 63-60
 HARVARD W 75-48
 Brown L 46-61
 Yale W 56-45
 PENN W 60-59*
 ! NIT Season Tip-Off
 # Pete Newell Challenge, Oakland,
 Calif.

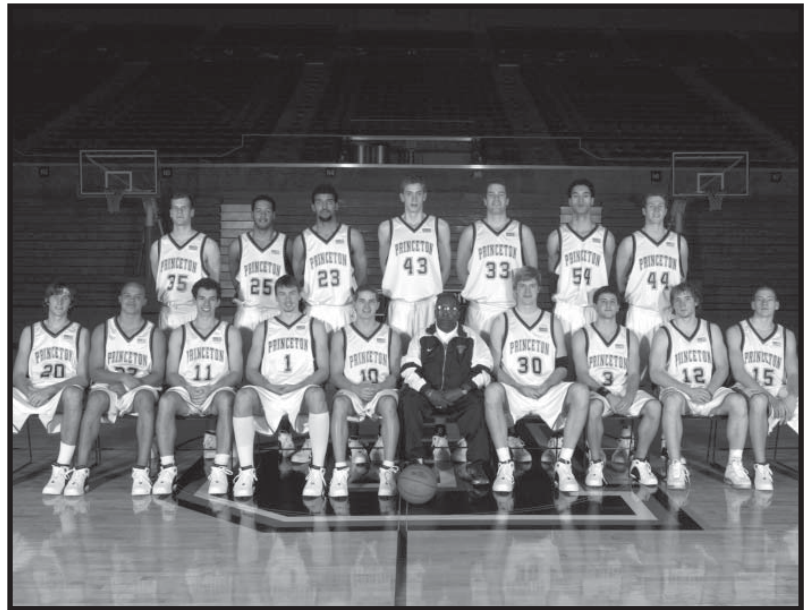

The 2003-04 Tigers made the program's 23rd NCAA tournament appearance.

2006-07

Coach: Joe Scott
 Captain: Justin J. Conway
 Overall: 11-17 Ivy: 2-12
 Loyola (Ill.) ! L 57-68
 VMI ! W 73-68
 Alabama A&M ! W 56-39
 Manhattan W 57-45
 Lafayette W 44-42
 N. Dakota State # L 50-57
 NW State # W 53-51
 LEHIGH W 44-43
 RUTGERS L 47-53
 MARSHALL W 61-45
 South Carolina L 48-54
 Iona W 57-46
 RICE W 51-28
 Columbia L 56-64
 Cornell L 35-55
 Seton Hall L 41-79
 Yale L 35-43
 Brown L 48-63
 HARVARD W 74-68**
 DARTMOUTH L 44-45
 Penn L 35-48
 CORNELL L 50-57
 COLUMBIA W 54-49
 Dartmouth L 43-53
 Harvard L 43-50
 BROWN L 55-64
 YALE L 51-52
 PENN L 68-64
 ! BCA Classic, Columbus, Ohio
 # Pepsi Blue & Gold Classic,
 Milwaukee, Wis.

2007-08

Coach: Sydney Johnson
 Captains: Kyle E. Koncz,
 Noah L. Savage
 Overall: 6-23 Ivy: 3-11
 CENT. CONN. ST. W 59-57
 IONA W 66-58
 Duke ! L 61-83
 Arizona State ! L 42-61
 Chaminade ! L 70-74
 SETON HALL L 55-65
 Rutgers L 50-54
 Evansville L 32-53
 Penn State L 38-61
 MANHATTAN L 66-71
 Marshall L 60-66
 Monmouth L 50-59
 Lehigh L 49-68
 LAFAYETTE L 71-76*
 DOMINICAN W 60-46
 DARTMOUTH W 57-53
 HARVARD W 68-54
 Cornell L 61-72
 Columbia L 53-58
 Penn L 65-70
 YALE L 65-67
 BROWN L 63-65*
 Harvard L 67-74*
 Dartmouth L 52-71
 Brown L 57-64
 Yale L 59-67
 COLUMBIA W 75-64
 CORNELL L 64-71
 PENN L 47-60
 ! EA Sports Maui Invitational



JOE SCOTT

3 seasons • 2004-2007
 38-45 (.458)

Year	W	L	Pct.
2004-05	15	13	.536
2005-06	12	15	.444
2006-07	11	17	.393
Totals	38	45	.458



SYDNEY JOHNSON

1 season • 2007-present
 6-23 (.207)

Year	W	L	Pct.
2007-08	6	23	.207

1930-31

Robert A. Bessire '32
Paul J. Carey '31†
W. Carter Goodpasture '32
Geoffrey W. Helm '33
Jere W. Lord, Jr. '32
George W. Low, Jr. '31
J. Richard Prior '31
Lloyd E. Rosenbaum '32
W.Z. Taylor '32§

1931-32

Robert A. Bessire '32
R. Kenneth Fairman '34
W. Carter Goodpasture '32
Geoffrey W. Helm '33
Karl H. Larsen '34
Jere W. Lord, Jr. '32
Harry E. Nicholson '32
John W. Robinson '32
Lloyd E. Rosenbaum '32†
John E. Seibert '34
W.Z. Taylor '32§

1932-33

R. Kenneth Fairman '34
Peter C. Fortune '33
John L. Grebauskas '35
Geoffrey W. Helm '33†
Karl H. Larsen '34
E.W. Lee '34§
A.H. Newfield '33§
John E. Seibert '34

1933-34

J.E. Barlow '35§
Charles B. Ceppi '34
R. Kenneth Fairman '34†
John L. Grebauskas '35
E.W. Lee '34§
Hugh A. MacMillan, Jr. '36
John E. Seibert '34
John F. Weaver '35
Robert K. Willett '34

1934-35

R. M. Etherington '36§
John L. Grebauskas '35†
John P. Jones '36
Hugh A. MacMillan, Jr. '36
B.C. Milner III '36§
Edward B. Murray '35
Robert L. Nevitt '36
Sido L. Ridolfi '36
E. Kenneth Sandbach '37
Frederick D. Sauter '37
William T. Tilden III '36
W. Harlan Whitehead '35

1935-36

Hugh A. MacMillan, Jr. '36†
Richard F. Meyer '38
B.C. Milner III '36§
Robert L. Nevitt '36
Sido L. Ridolfi '36
E. Kenneth Sandbach '37
Frederick D. Sauter '37
William T. Tilden III '36
John H. Vruwink '38
T.C. Werbe, Jr. '37§

1936-37

John C. Appel '38
Russell W. Buddington '37
H.L. Delatour, Jr. '38§
William G. Fallon, Jr. '38
Edward W. Hobler '39
R. Burton Parker '37
Frederick D. Sauter '37†
Giles R. Scofield, Jr. '39
John H. Vruwink '38
T.C. Werbe, Jr. '37§
Walter M. Woodward '37

1937-38

John C. Appel '38
H.L. Delatour, Jr. '38§
J.R. Fox '39§
Edward G. Green '40
Edward W. Hobler '39
David S. Lloyd III '40
John C. Meyerholz '40
John C. Meyerholz '40
Giles R. Scofield, Jr. '39
David A. Scott '38
John H. Vruwink '38†

1938-39

Daniel A. Carmichael, Jr. '41
E.P. Findley, Jr. '40§
J.R. Fox '39§
Edward G. Green '40
Edward W. Hobler '39
David S. Lloyd III '40
John C. Meyerholz '40
Giles R. Scofield, Jr. '39†
R. Jack Stewart '40
Charles S. Winston, Jr. '41

1939-40

Dewey F. Bartlett '42
Paul Busse '42
Daniel A. Carmichael, Jr. '41
E.P. Findley, Jr. '40§
E.C. Gamble '41§
Edward G. Green '40†
Robert L. Jordan '40
John C. Meyerholz '40
Robert L. Peters, Jr. '42
R. Jack Stewart '40

1940-41

Dewey F. Bartlett '42
W. Donald Bowersox '43
Paul Busse '42
Daniel A. Carmichael, Jr. '41
E.C. Gamble '41§
Edward L. Lloyd, Jr. '42
Richard H. Mayo '42
John R. Munda '43
E.J. O'Brien III '42§
Charles S. Winston, Jr. '41

1941-42

Robert H.B. Baldwin '42
Dewey F. Bartlett '42
R.J. Delatour '43§
David C. Johnson, Jr. '44
George A. Lawry '44
Edward L. Lloyd, Jr. '42†
Robert W. Marquardt '42
Richard H. Mayo '42
John R. Munda '43
E.J. O'Brien III '42§
John S. Palmer '44

1942-43

Chandler R. Brewer '45
G.T. Cook II '44§
R.J. Delatour '43§
John M. Doar '44
Herbert W. Hobler '44
D. Chadwick Johnson, Jr. '44
John R. Munda '43†
John S. Palmer '44
Thomas V. Simpson '44
Willem van Breda Kolff '45
William T. Vogt '45
R.O. Walker, Jr. '46

1943-44

Robert P. Bilgrav*
Benjamin R. Britt '46*
M.E. Green, Jr. '46
J.L. Heath '46*§
Richard Hood '46§
Chadwick Johnson '46*†
Thomas J. Moore '46*
John P. Richards*
Laurence H. Sanford, Jr. '45*
Michael Shinkarik*
H. William Smith '47*
Daniel F. Ullman*

1944-45

Darrell H. Boyd '48
Myron R. Darr '47*§
Philip H. Fehl '48*
Daniel Gilady*
Anthony R. Kurowski*
Angus E. Peyton '48
Gerald E. Sheridan '47*
David L. Taylor '48
John C. Taylor III '47
Neil W. Zundel '48*†

1945-46

Robert Z. Chew, Jr. '45
John D. Dapic '49*
John M. Doar '44
C.J. Emma '48*§
Philip H. Fehl '48*
Walter E. Fetrow '48*
Chadwick Johnson '46
John J. Pohanka '49§
Marvin Skolnick '49
Arthur J. Wilson, Jr. '48*†
Neil W. Zundel '48*

1946-47

Chandler R. Brewer '45
Joseph S. Holman '50
William A. Kelly '49
George A. Lawry '44
John J. Pohanka '49§
Robert H. Pratt '44
Arthur J. Wilson, Jr. '48†

1947-48

Bernard S. Adams '50
Walter Armstrong, Jr. '50
Lewis H. Butler '48
William W. Clarke, Jr. '50
Joseph S. Holman '50
William A. Kelly '49
George A. Lawry '44†
Joseph McDonough '50§
John J. Pohanka '49§
George J. Sella '50

1948-49

Bernard S. Adams '50
William W. Clarke, Jr. '50
Joseph S. Holman '50†
William A. Kelly '49
Clifford M. Kurrus '51
Joseph McDonough '50§
Edward W. Reed '51
George P. Seeley '49§
George J. Sella '50
E. Michael Towbes '51§

1949-50

Bernard S. Adams '50†
Walter Armstrong, Jr. '50
William W. Clarke, Jr. '50
Joseph S. Holman '50
Michael J. Kearns '51
Clifford M. Kurrus '51
Thomas L. Raleigh, Jr. '50
Edward W. Reed '51
George J. Sella '50
E. Michael Towbes '51§
George Towner, Jr. '52§

1950-51

Foster B. Cooper, Jr. '53
L. Charles DeVoe '52
John R. Emery '52
Richard W. Kazmaier, Jr. '52
Michael J. Kearns '51†
Clifford M. Kurrus '51
Edward E. Matthews '53§
Edward W. Reed '51
David M. Sisler '53
George C. Towner, Jr. '52§
Frederick J. Tritschler '53

1951-52

Foster B. Cooper, Jr. '53
L. Charles DeVoe '52†
John R. Emery '52
Edward E. Matthews '53§
Donald P. Reutlinger '54
David M. Sisler '53
Frederick J. Tritschler '53
Philip Zuravleff '54

1952-53

Richard G. Batt '55
Foster B. Cooper, Jr. '53
Jorge L. Cordova, Jr. '54§
John D. Easton '55
Harold F. Haabestad, Jr. '55
Michael D. Loprete '54
Donald H. Marshall '53
Donald P. Reutlinger '54
Frederick J. Tritschler '53†
Philip Zuravleff '54

1953-54

Richard G. Batt '55
John C. DeVoe '56
John D. Easton '55
Richard A. Frye '55
Harold F. Haabestad, Jr. '55
N. Richard Hueber, Jr. '55§
Michael D. Loprete '54
David B. Rosenberg '54
Philip Zuravleff '54†

1954-55

Richard G. Batt '55
Thomas H. Dailey '57
Donald B. Davidson '57
John C. DeVoe '56
John D. Easton '55
Harold F. Haabestad, Jr. '55†
Kenneth C. MacKenzie '57
Owen J. Roberts '56
John C. Simon '56§

1955-56

Walter E. Blankley '57
Donald B. Davidson '57
John C. DeVoe '56†
David E. Fulcomer '58
Kenneth C. MacKenzie '57
G. Frederick Perkins, Jr. '58
John C. Simon '56§
Benjamin L. Spinelli '56

1956-57

Carl I. Belz '59
Walter E. Blankley '57
Joseph R. Burns '59
Donald B. Davidson '57†
Stephen E. DeVoe '57
David E. Fulcomer '58
Paul B. Kern, Jr. '58§
Arthur R. Klein '59
Kenneth C. MacKenzie '57
G. Fredrick Perkins, Jr. '58

1957-58

Carl I. Belz '59
Herman J. Belz '59
L. James Brangan '60
Joseph R. Burns '59
David E. Fulcomer '58†
Arthur R. Klein '59
Norman D. Kurtz '58
G. Frederick Perkins, Jr. '58
Murray S. Simpson, Jr. '59§

1958-59

Carl I. Belz '59†
Herman J. Belz '59
L. James Brangan '60
Joseph R. Burns '59
Michael B. Burton '61
Drew A. Hyland '61
Arthur R. Klein '59
Lee M. Miller '60§

1959-60

Thomas S. Adams '61
L. James Brangan '60†
Bernard L. Brennan '61
Michael B. Burton '61
Peter C. Campbell '62
Andrew L. Higgins '61
John Y. Howson, Jr. '60
Drew A. Hyland '61
John G. Pasalis '61
Stephen R. Ryter '61§
Donald H. Swan '61

1947-48 Princeton Tigers



1960-61

Thomas S. Adams '61
 Bernard L. Brennan '61
 Michael B. Burton '61
 Peter C. Campbell '62
 Andrew L. Higgins '61
 G. Arthur Hyland, Jr. '63
 Drew A. Hyland '61
 Alfred Kaemmerlen '62
 John G. Pasalis '61
 Stephen R. Ryter '61§
 Donald H. Swan '61†
 W. Jack Whitehouse '62

1961-62

Peter C. Campbell '62
 James A. Day '62
 A. William Haarlow III '63
 William R. Hunter '64
 G. Arthur Hyland, Jr. '63
 Alfred Kaemmerlen '62†
 Richard D. Krugman '63§
 Geoffrey R. Myers '62
 W. Jack Whitehouse '62
 Richard L. Wright '64

1962-63

Charles J. Berling '65
 William W. Bradley '65
 A. William Haarlow III '63
 William J. Howard '64
 George C. Hutfilz '64§
 G. Arthur Hyland, Jr. '63†
 Richard Johnston, Jr. '64
 William Kingston III '65
 Donald D. Niemann '65
 Donald C. Roth '65

1963-64

William W. Bradley '65
 Sherwood Githens III '65§
 Robert N. Haarlow '66
 William J. Howard '64†
 William Kingston III '65
 Paul R. Kitch, Jr. '64
 Donald D. Niemann '65
 Donald J. Rodenbach '66
 Donald C. Roth '65
 Edward J. Steube, Jr. '66
 Walter R. Uhle '65
 Richard L. Wright '64

1964-65

Allen R. Adler '67
 Stuart S. Ball '66§
 William W. Bradley '65†
 Robinson O. Brown '67
 Robert N. Haarlow '66
 Edward F. Hummer '67
 William Kingston III '65
 William J. Koch '67
 Donald D. Niemann '65
 Donald J. Rodenbach '66
 Donald C. Roth '65
 C. Kenneth Shank, Jr. '65
 Gary D. Walters '67

1965-66

Robinson O. Brown '67
 John B. Haarlow '68
 Robert N. Haarlow '66†
 Joseph F. Heiser '68
 Edward F. Hummer '67
 Gordon L. Keen, Jr. '67§
 David N. Lawler '68
 Larry L. Lucchino '67
 Donald J. Rodenbach '66
 Gary D. Walters '67

1966-67

Allen R. Adler '67
 Robinson O. Brown '67
 Harry S. Fuller '68§
 John B. Haarlow '68
 Joseph F. Heiser '68
 Edward F. Hummer '67†
 William J. Koch '67
 David N. Lawler '68
 Larry L. Lucchino '67
 Christopher Thomforde '69
 Gary D. Walters '67

1967-68

John R. Dodd '68
 John B. Haarlow '68
 Joseph F. Heiser '68†
 Robert S. Heuer '68
 John R. Hummer '70
 David N. Lawler '68
 Michael J. Mardy '70
 Steve J. Pajic '68
 Geoffrey H. Petrie '70
 Andrew R. Steele '69§
 Christopher Thomforde '69†

1968-69

Bruce T. Adams '70§
 John R. Arbogast '70
 John D. Borgia '70
 James R. Bright '71
 H. Thomas Chestnut '70
 Scott E. Early '71
 Rodney M. Fogelman '70
 John R. Hummer '70
 Dominic F. Michel '70
 Eric P. Neuman '71
 Geoffrey H. Petrie '70
 K. William Sickler '71
 Edmund Stanczak, Jr. '71
 Christopher Thomforde '69†

1969-70

John R. Arbogast '70
 Reginald G. Bird '72
 Alfred M. Dufty, Jr. '72
 Scott E. Early '71
 John R. Hummer '70
 Dominic F. Michel '70
 Geoffrey H. Petrie '70†
 Robert G. Ryder '72
 K. William Sickler '71
 Edmund Stanczak, Jr. '71
 John A. Wood '71§

1970-71

Reginald G. Bird '72
 Gerald S. Couzens '72
 William G. Daake '73
 Alfred M. Dufty, Jr. '72
 Amos W. Kapler '73
 Theodore Manakas '73
 Dennis B. Murphy '72§
 K. William Sickler '71†
 Edmund A. Stanczak, Jr. '71
 James E. Sullivan '73
 Brian D. Taylor '83

1971-72

John R. Berger '74
 Reginald G. Bird '72
 Gerald S. Couzens '72
 Alfred M. Dufty, Jr. '72†
 Steven L. Glauberman '73§
 Theodore Manakas '73
 Andrew G. Rimol '74
 James E. Sullivan '73
 Brian D. Taylor '83

1972-73

John R. Berger '74
 Alfred G. Burton '74
 James A. Flores '75
 Roger F. Gordon '73
 Amos W. Kapler '73
 Theodore Manakas '73†
 Brien V. O'Neill '75
 Andrew G. Rimol '74
 James E. Sullivan '73
 Joseph G. Vavricka '74
 Tim van Blommestein '75
 Calvin R. Warshavsky '74§

1973-74

John R. Berger '74
 Robert R. Deist '74
 W. Barnes Hauptfuhrer '76
 Armond G. Hill '85
 Peter C. Molloy '76
 Brien V. O'Neill '75
 Andrew G. Rimol '74†
 Richard M. Seitz '74§
 Peter Slaughter '76
 Michael C. Steurer '76
 Tim van Blommestein '75
 Joseph G. Vavricka '74

1974-75

Michael N. Conneran '76§
 James A. Flores '75
 Mark C. Hartley '77
 W. Barnes Hauptfuhrer '76
 Armond G. Hill '85†
 John W. Hodge '75§
 Peter C. Molloy '76
 Brien V. O'Neill '75
 James Palmer '76§
 Terance T. Power '77
 Lonnie M. Ramati '77
 Richard M. Seitz '75§
 Richard Stengel '77
 Michael C. Steurer '76†
 Tim van Blommestein '75

1975-76

Michael N. Conneran '76§
 W. Barnes Hauptfuhrer '76
 Armond G. Hill '85†
 Henry R. Ibarra '77§
 Robert A. Kleinert '78
 Peter C. Molloy '76
 James B. Murphy '78
 S. William Omeltchenko '78
 Lonnie M. Ramati '77
 Richard J. Rizzuto '78
 Robert Z. Slaughter '78
 Douglas M. Snyder '78
 Frank S. Sowinski '78
 Richard M. Starsia '78
 Michael G. Steurer '76†
 Philip A. Woffendin '78

1976-77

Robert H. Carber '79
 Jonathan W. Dunlay '79
 Henry R. Ibarra '77§
 Robert A. Kleinert '78
 John J. Lewis '79
 Peter C. Lewis '78
 Timothy V. Olah '79
 S. William Omeltchenko '78
 Richard J. Rizzuto '78
 Robert S. Roma '79
 Roger P. Schmitt '79
 Robert Z. Slaughter '78†
 Douglas M. Snyder '78
 Frank S. Sowinski '78
 Richard M. Starsia '78
 Thomas A. Young '79

1977-78

Glenn E. Fratto '79§
 Robert A. Kleinert '78
 John J. Lewis '79
 Timothy V. Olah '79
 S. William Omeltchenko '78
 Richard J. Rizzuto '78
 Robert S. Roma '79
 Frank S. Sowinski '78†
 Richard M. Starsia '78
 Thomas A. Young '79

1978-79

David M. Blatt '81
 Neil A. Christel '82
 John R. Dudek '81§
 Jonathan W. Dunlay '79
 Glenn E. Fratto '79§
 Steven M. Hilton '80
 John J. Lewis '79†
 Martin J. Mannion '81
 Randy W. Melville '81
 Stephen C. Mills '81
 Timothy V. Olah '79
 John W. Rogers '80
 Robert S. Roma '79†
 Roger P. Schmitt '79
 Thomas A. Young '79

1979-80

David M. Blatt '81
 Neil A. Christel '82
 John R. Dudek '81§
 Gordon C. Enderle '83
 Paul R. Friedman '81
 William F. Gillis '83
 David A. Halloran '82
 Gary J. Knapp '83
 Richard E. Knapp '82
 Martin J. Mannion '81
 Randy W. Melville '81
 Stephen C. Mills '81
 Craig M. Robinson '83
 John W. Rogers '80†
 Michael C. Sigl '83
 Richard V. Simkus '83

1980-81

David M. Blatt '81†
 Neil A. Christel '82
 David W. Crane '81§
 John R. Dudek '81§
 Gordon C. Enderle '83
 Stephen M. Kincade '84
 Gary J. Knapp '83
 Martin J. Mannion '81
 Randy W. Melville '81†
 Stephen C. Mills '81
 Kevin M. Mullin '84
 Craig M. Robinson '83
 William Ryan '84
 Richard V. Simkus '83

1981-82

Isaac D. Carter '85
 Neil A. Christel '82†
 Gordon C. Enderle '83
 Stephen M. Kincade '84
 Gary J. Knapp '83
 Howard A. Levy '85
 Kevin M. Mullin '84
 Robert S. O'Reilly '85
 Jeffrey L. Pagano '85
 Christopher C. Palermo '84§
 Craig M. Robinson '83
 William F. Ryan '84
 Richard V. Simkus '83
 Gregory M. Zeluck '84§

1982-83

Isaac D. Carter '85
 Gordon C. Enderle '83
 Stephen M. Kincade '84
 Gary J. Knapp '83†
 Howard A. Levy '85
 Kevin M. Mullin '84
 Robert S. O'Reilly '85
 Jeffrey L. Pagano '85
 Christopher C. Palermo '84§
 Craig M. Robinson '83
 William F. Ryan '84
 Richard V. Simkus '83
 John K. Smyth '86
 Gregory M. Zeluck '84§

1983-84

Aaron R. Belz '87
 Jay S. Bubniak '87
 Isaac D. Carter '85
 Kenneth N. Cline '85
 Theodore D. Gobillot '87
 Howard A. Levy '85
 Kevin M. Mullin '84
 Robert S. O'Reilly '85
 Jeffrey L. Pagano '85
 Christopher C. Palermo '84§
 William F. Ryan '84†
 David A. Sawczuk '85
 Joseph W. Scott '87
 John K. Smyth '86
 Anthony J. Vlatas '87
 Alan G. Williams '87

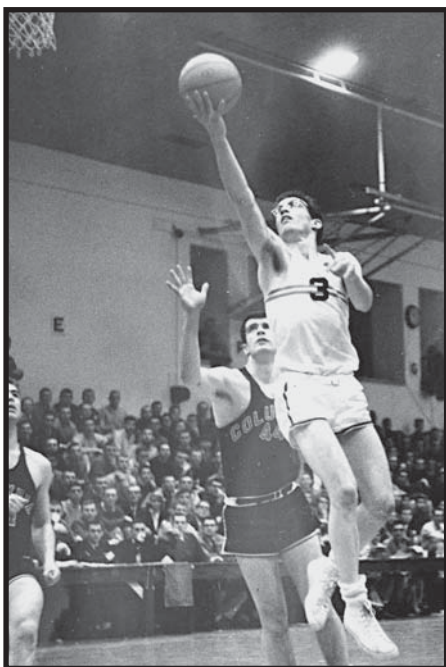

Pete Campbell vs. Columbia, Dillon Gym, 1962

1984-85

Frederick P. Beavers '87
Aaron R. Belz '87
Jay S. Bubniak '87
Dean A. Freck '87§
Theodore D. Gobillot '87
Peter D. Hadrovic '88
Michael D. Harnum '88
Howard A. Levy '85†
Timothy R. Neff '88
David M. Orlandini '88
Jeffrey L. Pagano '85†
Joseph W. Scott '87
John K. Smyth '86
John R. Thompson III '88
Alan G. Williams '87

1985-86

Aaron R. Belz '87
Theodore D. Gobillot '87
Peter D. Hadrovic '88
Michael D. Harnum '88
Jared M. Katz '89
Brian S. Kennedy '89
Brent E. Miley '88
Timothy R. Neff '88
David M. Orlandini '88
Joseph W. Scott '87
Robert K. Scrabis '89
Andrew Shaw '87§
John R. Thompson III '88
Alan G. Williams '87

1986-87

Aaron R. Belz '87
Michael D. Harnum '88
Jared M. Katz '89
Matthew P. Lapin '90
Brent E. Miley '88
John R. Nash '90
Timothy R. Neff '88
David M. Orlandini '88
Joseph W. Scott '87†
Robert K. Scrabis '89
Andrew Shaw '87§
John R. Thompson III '88
Anders P. Vestergaard '90
Alan G. Williams '87

1987-88

Jay S. Bubniak '88
William P. Futornick '89§
Michael D. Harnum '88
Matthew P. Lapin '90
Christopher J. Mueller '91
Timothy R. Neff '88
David M. Orlandini '88†
Robert K. Scrabis '89
John R. Thompson III '88†

1988-89

Jerome P. Doyle '91
Matthew C. Eastwick '92
William P. Futornick '89§
William T. Frederick '91
Kyle P. Harrington '92
Matthew T. Henshon '91
W. Troy Hottenstein '91
Matthew E. Husman '90§
James A. Lane '92
Matthew P. Lapin '90
George H. Leftwich '92
Christopher Marquardt '92
Benjamin K. McDowell '91
Christopher J. Mueller '91
David S. Pavelko '91
Eric D. Roberson '90§

Robert K. Scrabis '89†
Marvin Williams, Jr. '92
Anders P. Vestergaard '90

1989-90

Matthew J. Cunnington '90§
Jerome P. Doyle '91
Matthew C. Eastwick '92
Matthew T. Henshon '91
W. Troy Hottenstein '91
Matthew E. Husman '90§
P. Sean Jackson '92
James A. Lane '92
Matthew P. Lapin '90†
George H. Leftwich '92
Christopher Marquardt '92
Benjamin K. McDowell '91
Christopher J. Mueller '91
J. Christopher Pavlic '93
Eric D. Roberson '90§
Michael F. Silas '93
Marvin Williams, Jr. '92

1990-91

Michael R. Brennan '94
Jerome P. Doyle '91
Matthew C. Eastwick '92
M. Benjamin Gerig '94
Matthew T. Henshon '91
W. Troy Hottenstein '91
P. Sean Jackson '92
James A. Lane '92
George H. Leftwich '92
Christopher Marquardt '92
Christopher S. Mooney '94
Christopher J. Mueller '91†
J. Christopher Pavlic '93
Edward W. Remig '92§
Matthew C. Shinkman '94§
William M. Sloan '94§
Norbert Valis '94
Nicholas G. Van Dusen '94§
Christopher B. Yetman '94

1991-92

Michael R. Brennan '94
Galen O. Criqui '94
Matthew C. Eastwick '92†
Steven C. Eidle '95
Richard S. Hielscher '95
P. Sean Jackson '92†
James A. Lane '92
George H. Leftwich '92†
Christopher Marquardt '92
Christopher S. Mooney '94
J. Christopher Pavlic '93
Brendan D. Pocock '95
Edward W. Remig '92§
Matthew C. Shinkman '94§
William M. Sloan '94§
Norbert Valis '94
Nicholas G. Van Dusen '94§
Christopher B. Yetman '94

1992-93

Michael R. Brennan '94†
Richard M. Clark '96§
Galen O. Criqui '94
Christopher W. Doyal '96
Steven C. Eidle '95
Benjamin D. Hart '96
Richard S. Hielscher '95
Peter S. LaMantia '95
Michael P. McLochlin '96
Christopher S. Mooney '94†
J. Christopher Pavlic '93
J. Christopher G. Repa '93
Jesse Rosenfeld '97

Norbert Valis '94
Nicholas G. Van Dusen '94§
Christopher B. Yetman '94

1993-94

Michael R. Brennan '94†
R. Miles Clark '96§
Vashawn Cooper '97
Christopher W. Doyal '96
Benjamin D. Hart '96
Richard S. Hielscher '95
Sydney A. Johnson '97
Christopher D. Long '97
Christopher S. Mooney '94†
Jason D. Osier '97
Jesse Rosenfeld '97
Norbert Valis '94
Nicholas G. Van Dusen '94§
Christopher B. Yetman '94

1994-95

Christopher W. Anderson '97
R. Miles Clark '96§
Christopher W. Doyal '96
Steven W. Goodrich '98
Sean M. Gregory '98
Benjamin D. Hart '96
Mitchell G. Henderson '98
Richard S. Hielscher '95
Darren F. Hite '98
Sydney A. Johnson '97
Hans E. Keeling '98
Brian C. Leftwich '95
Christopher D. Long '97
James P. Mastaglio '98
Jason D. Osier '97
Michael J. Weiss '95

1995-96

R. Miles Clark '96§
Christopher W. Doyal '96
Brian W. Earl '99
Joseph A. Galloway '97§
Kevin G. Gillett '99
Steven W. Goodrich '98
Sean M. Gregory '98
Benjamin D. Hart '96
Mitchell G. Henderson '98
Darren F. Hite '98
Sydney A. Johnson '97†
Gabriel E. Lewullis '99
James P. Mastaglio '98
Jose A. Ramirez-Del Toro '97
Jesse Rosenfeld '97

1996-97

Phillip A. Belin '00
Brian W. Earl '99
Joseph A. Galloway '97§
James R. Gillern '00
Steven W. Goodrich '98
Sean M. Gregory '98
Mitchell G. Henderson '98
Darren F. Hite '98
Sydney A. Johnson '97†
Gabriel E. Lewullis '99
James P. Mastaglio '98
Jason D. Osier '97
Jose A. Ramirez-Del Toro '97
R. Mason Rocca '00
Jesse Rosenfeld '97
Nathan W. Walton '00

1997-98

Phillip A. Belin '00
Combust Javan Chapman '01
Brian W. Earl '99

Steven W. Goodrich '98†
Sean M. Gregory '98
Mitchell G. Henderson '98†
Darren F. Hite '98
Christopher
Kilburn-Peterson '99
Gabriel E. Lewullis '99
James P. Mastaglio '98
Michael McDonnell '99§
Corey Riley '99§
R. Mason Rocca '00
Terence L. Rozier-Byrd '01
Antony L. Taylor '01
Lance R. Walters '01
Nathan W. Walton '00

1998-99

Eugene O. Baah '02
Michael S. Bechtold '02
Phillip A. Belin '00
Combust Javan Chapman '01
Brian W. Earl '99†
Ahmed El Nokali '02
Phillip E. Jackman '02
Christopher
Kilburn-Peterson '99
Christopher T. Krug '02
Gabriel E. Lewullis '99†
Robert Maylor '00§
Michael P. McDonnell '99§
Raymond L. Robins '02
R. Mason Rocca '00
Antony L. Taylor '01
Christopher R. Young '02

1999-2000

Eugene O. Baah '02
Michael S. Bechtold '02
Nicholas M. Bernthal '02
David Chiang '03§
Combust Javan Chapman '01
Russell R. Ellis '02
Ahmed El Nokali '02
Robert E. Frickey '00§
Spencer J. Gloger '03
Peter B. Hegseth '03
Robert A. Maylor '00§
Conor D. Neu '02
Raymond L. Robins '02
R. Mason Rocca '00 †
Terence L. Rozier-Byrd '01
Nathan W. Walton '01
Kyle M. Wente '03
Christopher R. Young '02 †

2000-01

Michael S. Bechtold '02
Combust Javan Chapman '01
Ahmed El-Nokali '02
Ryan M. Feeney '03 §
Peter B. Hegseth '03
Heath M. Jones '04
Peter R. Kingston '02 §
Andre K. Logan '04
Conor D. Neu '02
Edward G. Persia '04
Terence L. Rozier-Byrd '01
Nathan W. Walton '01 †
Kyle M. Wente '03
Konrad C. Wysocki '04

2001-02

Michael S. Bechtold '02†
Ahmed El-Nokali '02†
Nicholas J. Fall '05§
Peter B. Hegseth '03
Christopher T. Krug '04
Andre K. Logan '04

Dominick B. Martin '05
Tommy J. McLaughlin '05
Conor D. Neu '02
Edward G. Persia '04
Raymond L. Robins '03
Michael C. Stephens '05
William D. Venable '05
C. Judson Wallace '05
Kyle M. Wente '03
Konrad C. Wysocki '04

2002-03

Jonathan G. Berger '05
Grant H. Edwards '06§
Luke B. Friedman '05
Scott J. Greenman '06
Christianne A. Greer '05§
Peter B. Hegseth '03
Chukwuka E. Nwabuzor '05§
Edward G. Persia '04
Raymond L. Robins '03
Michael C. Stephens '05
Anthony R. Turner '05§
William D. Venable '05
Matthew S. Verbit '05
C. Judson Wallace '05
Kyle M. Wente '03†
Konrad C. Wysocki '04

2003-04

Jonathan G. Berger '05
Edwin M. Buffmire '07
Patrick A. Ekeruo '07
Luke B. Friedman '05
Scott J. Greenman '06
Andre K. Logan '05
Luke T. Owings '07
Edward G. Persia '04 †
John A. Reynolds '07
Michael R. Rudoy '07
Harrison M. Schaefer '07
Maximilian Schafer '07
Michael C. Stephens '05
William D. Venable '05 †
C. Judson Wallace '05 †

2004-05

Jonathan G. Berger '05
Edwin M. Buffmire '07
Justin J. Conway '07
Patrick A. Ekeruo '07
Scott J. Greenman '06
Kyle E. Koncz '08
Andre K. Logan '05
Luke T. Owings '07
John A. Reynolds '07
Michael R. Rudoy '07
Matthew A. Sargeant '08
Noah L. Savage '08
Maximilian Schafer '07
Michael C. Stephens '05
Kevin O. Steuerer '08
William D. Venable '05 †
C. Judson Wallace '05 †
Zachary J. Woolridge '08

2005-06

Jason C. Briggs '09
Edwin M. Buffmire '07
Justin J. Conway '07
Patrick A. Ekeruo '07
Scott J. Greenman '06 †
Geoffrey A. Kestler '09

2006-07

Jason C. Briggs '09
Pawel R. Buczak '10
Edwin M. Buffmire '07
Justin J. Conway '07 †
Zachary J. Finley '10
Lincoln D. Gunn '10
Kyle E. Koncz '08
Nicholas H. Lake '10
Luke T. Owings '07
Christopher G. Petrie '10
Matthew A. Sargeant '08
Noah L. Savage '08
Marcus J. Schroeder '10
Kevin O. Steuerer '08
Michael Z. Strittmatter '09
Zachary J. Woolridge '08

2007-08

Jason C. Briggs '09
Pawel R. Buczak '10
Zachary J. Finley '10
Robert P. Foley '11
Lincoln D. Gunn '10
Kyle E. Koncz '08 †
Nicholas H. Lake '10
Kareem A. Maddox '11
Daniel J. Mavrides '11
Alexander C. Okafor '09
Christopher G. Petrie '10
Matthew A. Sargeant '08
Noah L. Savage '08 †
Marcus J. Schroeder '10
Kevin O. Steuerer '08
Michael Z. Strittmatter '09
Zachary J. Woolridge '08

† captain, § manager