

# Sio LLANILAR Show

DYDD SADWRN / SATURDAY  
12 Awst / 12 AUGUST 2023



Cae Sio **Castle Hill** Show Field  
SY23 4PA

*trwy ganiatad caredig / by kind permission of*  
TEULU LOXDALE FAMILY

**MYNEDIAD / ADMISSION:** Oedolion / Adults £5.00  
Dan 16 oed / Under 16 years old £2.00  
Dan 3 oed AM DDIM / Under 3 years old FREE

# “We build it stronger to last you longer”

Steel Fabricators (Wales) Ltd. is a long running and well-respected steel frame buildings company. They have been established since 2007 and have fabricated and erected many quality steel buildings throughout Ceredigion and beyond.



FABRICATION  
AND ERECTION OF  
STEEL FRAMED BUILDINGS

[steelfabwales.co.uk](http://steelfabwales.co.uk)

**UKCA approved manufacturers of:**

- ✓ Agricultural Buildings
- ✓ Equestrian Buildings
- ✓ Silage Buildings & Clamps
- ✓ Kit Buildings

**Visit the website for an online quote**

**or call Gareth on:**

**07767 678212**

**01570 493253**

**Suppliers of:**

- ✓ Fibre Cement Sheets
- ✓ Steel & Wood Cladding
- ✓ Beams & Columns
- ✓ Pre-stressed Concrete Panels

**UK  
CA** Approved Products

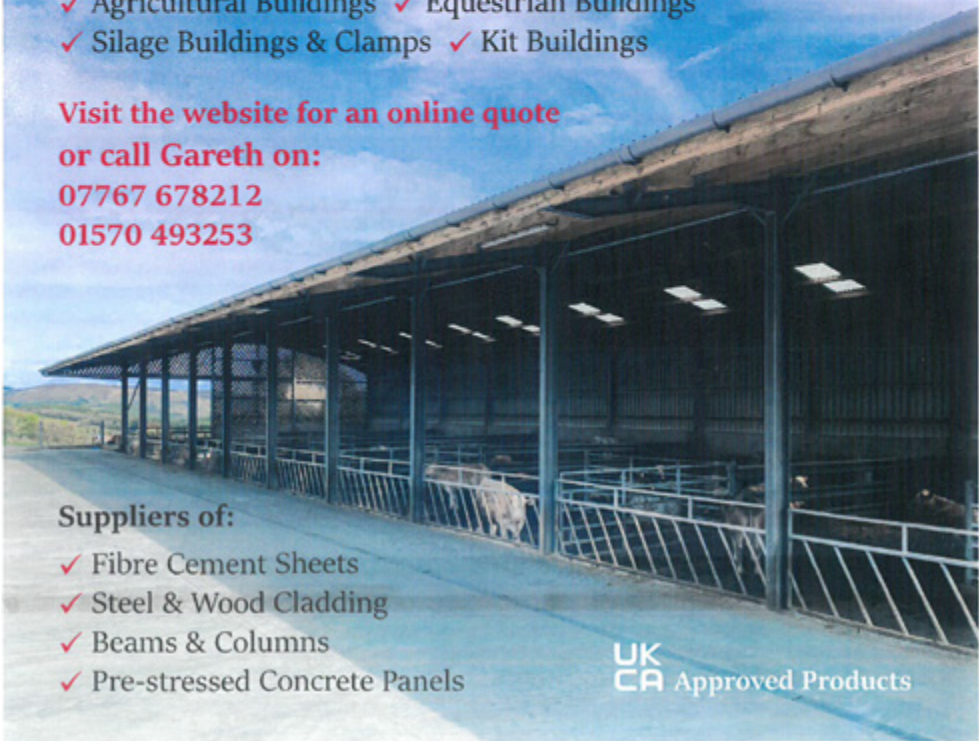

APPLICABLE AT THE TIME

## **Animal Gatherings (Wales) Order 2010**

It is a requirement that all livestock being brought to the Show be registered with the Secretary BEFORE the day of the Show

# NOTICE

This Show will be run in agreement with any rules and conditions issued by DEFRA and the Welsh Government Agricultural Department in accordance with the Animal Health Acts and Orders

**The biggest risk for transmission of contagious diseases is through animal faeces**

Vehicles that are visibly contaminated

**WILL NOT**

be admitted to the Show Field

**PLEASE**  
**“BE SEEN TO BE CLEAN”**

The Committee would like to thank you in anticipation of your co-operation



## Message from the President

Croeso i Sioe Llanilar 2023.

Following the two-year Covid hiatus, it was great to see the Llanilar Show back up and running last year. It was impossible to hire a marquee at a sensible price in 2022, and Show committee members worked very hard to find an alternative way to allow the Show to go ahead.

This year we are back to normal (I hope!) with a marquee on the field. In 2019 we had the tail end of a storm and last year it was seriously hot. This year it is our turn for perfect weather! So please save the date, bring your family along and tell your friends. Some visitors last year were blown away; they had never been to anything like it! It wasn't just the farm animals but also the tent entries that really impressed them, especially the children's. Be sure to put in an entry (or several) and make sure your children do too; there's a secret cook, gardener, master craftsman (or woman!), winemaker or photographer in all of us. I'm practising my baking already, and the feedback is good!

I am sure everyone will have a very enjoyable day.

*Patrick Loxdale*



## Neges y Cadeirydd

Hoffwn fanteisio ar y cyfle yma i groesawu chi eleni eto i Sioe Llanilar ar gaeau 'Castle Hill'. Dyma fydd fy sioe olaf fel cadeirydd y pwyllgor a mawr ydy fy niolch i swyddogion ac aelodau gweithgar y pwyllgor, sydd yn rhoi gymaint o'i amser, ac ymdrech yn ystod y flwyddyn er mwyn sicrhau diwrnod llwyddiannus.

Eleni, William a Wendy Lloyd, Y Facwn fydd gwestai anrhydeddus y sioe, - mae'r ddau wedi bod yn gefnogol iawn i'r sioe (ac i minnau yn fy swydd fel cadeiryddes) ers blynnyddoedd lawer. Bu Wendy yn ysgrifenyddes (gyda Ada Rhosgoch) a William yn gadeirydd am sawl blwyddyn, ac mae nhw yn parhau i fod yn gasglwyr brwd yn ardal Llangwryfon.

Mi fuodd sioe 2022 yn un crasboeth, un a fydd yn sefyll yn y cof am rhai blynnyddoedd, ac mae sgil effaith sychder yr ha' i'w deimlo hyd heddiw wrth i mi roi ambell frawddeg ynghyd - ganol mis Mawrth, wrth i borthiant y gaeaf ddod i ben yn gynt na'r arfer. Mae'r diwydiant amaethyddol yn parhau i wynebu amryw o heriau ond mae digwyddiadau fel sioeau lleol yn gyfle da i ddod at ein gilydd ac i ymfalchïo yn ein cynnyrch a dathlu ein ffordd o fyw.

Rydym wrthi yn ceisio datblygu gwefan newydd ar gyfer y sioe yn y gobaith y bydd hyn yn hwyluso ac yn moderneiddio sawl elfen o'r gwaith trefnu a gweinyddol. Diolch yn fawr i Rosemary Tudor ar criw bu yn ei chynorthwyo gyda'r datblygiadau yma - mae hyn yn gyfnod cyffrous yn hanes y sioe.

Diolch i'r casglwyr, stiwardiaid a'r beirniaid am eich parodrwydd i gefnogi'r sioe.

Dymunaf ddiwrnod llewyrchus i chi gyd- a diolch am gefnogi unwaith yn rhagor.

*Ann Lloyd*

## Sioe LLANILAR Show *(map not to scale)*

- |   |  |
|---|--|
| <p>1 <b>Mynedfa i Gerddwyr a Cheir</b><br/><i>Pedestrian &amp; Car Entrance</i></p> <p>2 <b>Hen Beiriannau</b><br/><i>Vintage Machinery</i></p> <p>3 <b>Stondinau Masnach</b><br/><i>Trade Stalls</i></p> <p>4 <b>Pabell Cynnyrch a Chrefft</b><br/><i>Produce and Craft Marquee</i></p> <p>5 <b>Sioe Gŵn / Dog Show</b></p> <p>6 <b>Maes Parcio Ceir / Car Park</b></p> <p>7 <b>Arlwyo / Catering</b></p> <p>8 <b>Prif Gylch y Ceffylau</b><br/><i>Main Horse Ring</i></p> | <p>9 <b>Ysgrifennydd a Thrysorydd</b><br/><i>Secretary and Treasurer</i></p> <p>10 <b>Mynedfa Loriau a Trelars Stoc</b><br/><i>Horse-box and Stock Entrance</i></p> <p>11 <b>Geifr / Goats</b></p> <p>12 <b>Gwartheg / Cattle</b></p> <p>13 <b>Parcio Loriau a Threlars Stoc</b><br/><i>Livestock Parking</i></p> <p>14 <b>Defaid / Sheep</b></p> <p>15 <b>Sioe Neidio Ceffylau</b><br/><i>Show Jumping</i></p> <p>16 <b>Parcio Loriau Ceffylau</b><br/><i>Horsebox Parking</i></p> <p>+ <b>Cymorth Cyntaf / First Aid</b></p> |
|---|--|

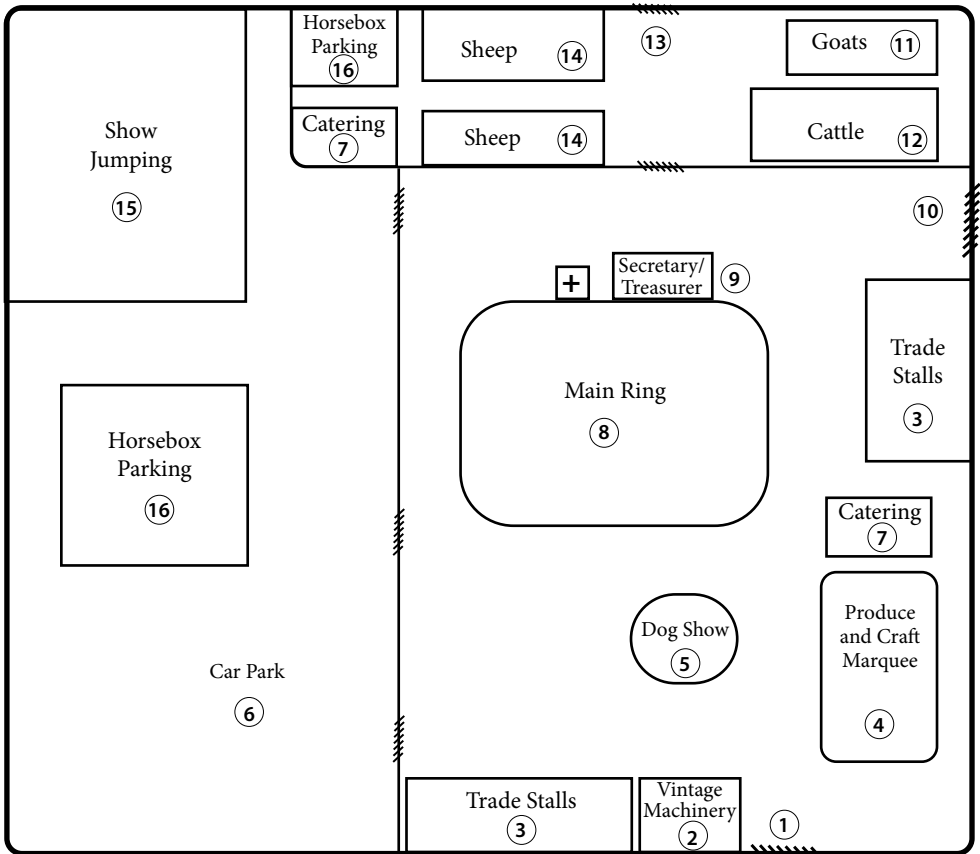

**CYMDEITHAS AMAETHYDDOL A GARDDWRIAETHOL LLANILAR A GOGLEDD CEREDIGION  
LLANILAR AND NORTH CARDIGANSHIRE AGRICULTURAL AND HORTICULTURAL SOCIETY**

**Llywydd / President**

Mr Patrick Loxdale, Castle Hill, Llanilar

**Honoured Guests / Gwestai Anrhydeddus**

Mr & Mrs William & Wendy Lloyd, Y Facwn, Llangwryfon

**Cadeirydd / Chairperson**

Mrs Ann Lloyd, Gilfach, Llangwryfon

**Is-Gadeirydd / Vice Chairperson**

Mr Meirion Davies, Gorswgan, Llanilar,

**Cyfarwyddwr / Director**

Mr Wyn Evans, Nantbyr Uchaf, Tanygraig, Ystrad Meurig

**Dirprwy Gyfarwyddwr / Deputy Director**

Mr John Walter Davies, 5 Talar Deg, Llanilar

**Trysorydd / Hon Treasurer**

Mrs Heather Thornton, Gwargeulan, Rhosygarth, Llanilar, Aberystwyth, SY23 4SF (07887 861323)

**Ysgrifenyddes / Hon Secretary**

Mrs Jenny Davies, Glanmad, Llanfarian, Aberystwyth, SY23 4ET  
(01974 241442) (07816 210169)

**Ysgrifenyddes y Babell / Tent Section Secretary**

Dr Susan Loxdale, Castle Hill, Llanilar, Aberystwyth (01974 241202) (07971 651909)

**Rheolwr / Manager**

Mr Irwel Evans, Llwynhywel, Llanilar

**Rheolwr y Cae / Field Manager**

Mr John Davies, Hendrefelen, Rhosygarth, Llanilar

**Swyddog Diolgelwch / Safety Officer**

Nigel Howells, Rhoswen, Gwارفelin, Llanilar

**Swyddogion Nawdd / Sponsorship Officers**

Mrs Esyllt Price, Parc y Deri, Rhosygarth, Llanilar / Mrs Ffion Hughes, Penrallt, Llanfarian

**Dylunydd y We / Web Designer**

Gwe Cambrian Web, Aberystwyth

**Dylunydd / Designer**

Mrs Rosemary Tudor

**Swyddog Bioddiogelwch / Bio-Security Officer**

Mr John Walter Davies, 5 Talar Deg, Llanilar

**Ysgrifenyddes Adran Grefft / Craft Secretary**  
Mrs Jane Talco, Brynhir, Llanfarian (07805 763780)

**Sylwebyddion / Commentators**  
Mr Iestyn Leyshon, Mrs Ann Lloyd, Mr John Davies

**Rheolwr y Stondinau Masnach / Trade Stand Manager**  
Mr Owen Jewell, Llwynfynwent, Llangwryfon (01974 241493)

**Arddangosfa Hen Beiriannau / Vintage Machinery Display**  
Mr Wyre James

**Cymorth Cyntaf / First Aid**  
NCORE Medical

**Cyfarpar Uchelseinydd / Loud Speaker Equipment**  
Mr Gwynne Davies, Godre Garth, Llanddewi Brefi, Tregaron

**Arlwywyr / Caterers**  
Merann Caterers, Ponterwyd

**Hufen Iâ / Ice Cream**  
Dessert Delight

**Milfeddygon / Veterinary Surgeons**  
Grwp Milfeddygol Ystwyth Veterinary Group, Llanbadarn Fawr

## **PRIF STIWARDIAID - CHIEF STEWARDS**

**Adran y Ceffylau / Horse Section**  
Mrs Ann George, Garth Fawr

**Y Prif Gylch / Main Ring**  
Mrs Ann Lloyd, Gilfach, Llangwryfon

**Adran Gweithgareddau Ceffylau / Equine Activities**  
Clare Donnison

**Adran y Gwartheg / Cattle Section**  
Mr Hugh Tudor, Tynberllan, Llanilar

**Adran y Defaid / Sheep Section**  
Mr Richard Tudor, Glanystwyth, New Cross

**Y Babell / Marquee Section**  
Mrs Eilian Rosser-Lloyd

**Mynedfeydd / Gate Section**  
Mr Gareth Bound, Banc Tyllwyd, Rhydyfelin



**Pilgrim's<sup>®</sup>**  
— UK —  
**Lamb**

Pilgrim's UK Lamb are  
happy to support Llanilar Show

Committed to quality,  
passionate about flavour

Daily prices available for  
Farm Assured Welsh lambs

***Phone Hugh Tudor:***  
**07721 609970 / 01974 261245**



# **SAFETY REQUIREMENTS**

The Llanilar and North Cardiganshire Agricultural & Horticultural Society is committed to the minimum standards as laid down in the Health & Safety at Work etc Act 1974, and wherever possible higher standards will be maintained to ensure the overall safety of all those involved in organising and visiting the Llanilar and North Cardiganshire Agricultural & Horticultural Show. The Society will review its policy statement annually as required by the Health and Safety at Work Act 1974.

## **POLICY STATEMENT**

Llanilar and North Cardiganshire Agricultural & Horticultural Society accepts its responsibility for providing and maintaining so far as is reasonably practicable, at all times during the setting up and running of Llanilar Show, an environment which is both safe and healthy for all.

To this end Llanilar and North Cardiganshire Agricultural & Horticultural Society will take all steps within its powers to meet its responsibilities under the Health & Safety Act 1974 and all other legal requirements for Health and Safety, and actively seeks the full and understanding co-operation of all persons involved in the Show for their commitment to the same.

All exhibitors must take reasonable care for the Health and Safety of themselves and any other person who may be affected by their acts or omissions. It is a condition of entry that all horse and livestock exhibitors have adequate public liability insurance in place for their activities at Llanilar Show.

**No exhibitor will be accepted without adequate public liability insurance**

# Policy Arrangements

## **Llanilar Show's General Safety Policy is as follows:**

To conduct the Show's undertaking in such a way as to ensure so far as reasonably practicable, that persons who may be affected by its activities are not exposed to risks to their Health and Safety.

To bring to the notice of all Exhibitors, Retailers, Caterers and their Agents and Employees their duty to co-operate with the Show to ensure that this policy is effective and to offer all necessary assistance to ensure the Health and Safety at the Show of all Exhibitors and others on the show field.

It is incumbent upon those participating or attending the Show before, during and after the Show to prevent accidents and incidents and to assist the Show in their aims by preventing accidents and incidents and abiding by the instructions given by the officials and stewards of the Show.

To achieve these aims, suitable and sufficient risk assessments will be carried out and reviewed on the morning of the Show, the risk assessment will include for individual exhibitors and the Show's activities.

## **Emergency Procedure**

These instructions should be adhered to in the event of a major incident occurring on the show field during the Show period.

- 1 The Safety Officer (Mr Wyn Evans) should be contacted immediately by public address or mobile telephone (07817 592411)
- 2 The Major Incident control point will be the Secretary's Tent.
- 3 First Aid personnel will be located on the show field, normally positioned near the Secretary's tent, but will be contacted immediately by public address or mobile telephone.
- 4 Gate stewards will assist Emergency vehicles to the scene of the accident.
- 5 Casualty Centre has been identified as the Secretary's Tent.
- 6 Should total evacuation of the showground be required the Safety Officer will enlist the help of all stewards to ensure that this is done in an orderly fashion via the Falcon Entrance.

## **Reporting of Injuries and Dangerous Occurrences (RIDDOR)**

Any accidents or incidents must be reported to the Show's Safety Officer immediately. The Safety Officer will investigate all incidents and liaise with the appropriate enforcing authority and Show officials. All accidents will be recorded in the Show's accident book.

## **Responsibilities for Health and Safety**

The Show has overall responsibility for all aspects of Health and Safety and shall require everybody under its control to be familiar with the regulations, codes of practice and the Show's procedure for ensuring the safe working conditions on the Show premises.

## **Safety Officer (along with other officials of the Show)**

Responsibilities will include the following:

- 1 Provide guidance and advice on health and safety matters
- 2 Liaising with all statutory and external authorities and other appropriate organisations
- 3 Investigating and recording all accidents and incidents
- 4 Briefing and training all officials and stewards on the emergency procedure prior to Show day.

## **Organisers, Trade stand Officer and Contractors**

Organisers, Trade Stand Officer and Contractors and their respective employees as well as Estate Owners and their Agents are responsible for ensuring that:

- 1 Everything reasonably practicable is done to ensure the Health and Safety and Welfare of those attending the Show.
- 2 They conduct themselves, so that they do not put themselves or anyone else at risk.
- 3 The access to, and egress from the show field is safe and unobstructed, Members of the Public and Competitors are equally responsible for ensuring that they do not put other persons at risk and that they co-operate with the organisers in compliance with Health and Safety legislation.

## **Health and Safety Arrangements**

- 1 **Electricity.** The position and routes of overhead, underground and temporary electrical cables and distribution systems will be agreed, evidence of recent examination and test certificates for electrical installations and apparatus will be obtained for the show field installations and from individual exhibitors; earthing and earth leakage protection will be provided as necessary. All Generators should be used with a circuit breaker at all times.
- 2 **Generators** must be positioned well clear of tentage and any other flammable materials
- 3 **Liquid Petroleum Gas.** Trade stand personnel and caterers with LPG appliances should have these examined and tested by a competent person.
- 4 **Machinery** should only be used by competent people, loaned equipment should be fully serviceable. Plant and machinery should only be operated after adequate safety precautions have taken. Chainsaw operators should be correctly clothes and equipped. Chains should be of adequate strength and attached to the towing tractor below the axle.
- 5 - **Animals.** Routes used by Horses, Public and Vehicles will, as far as possible, be kept separate. Horses are not allowed into the Trade Stand and Catering areas. Dogs should be kept on a lead at all times and all dog excrement should be disposed of in a suitable manner.  
- **Children** must be supervised by an adult.
- 6 **Safety Information.** Warning notices and signs are prominently displayed.
- 7 **Toilet and Washing Facilities.** Adequate provision has been made for the expected number of visitors.
- 8 **Food Hygiene.** Caterers are responsible for complying with Local Authority Environmental Health Department Legislation/ Food Safety Act.
- 9 **Licensing** for Alcohol Refreshments. Licences are held for alcohol sale.

If any person attending the Show fails to comply with the reasonable requirements relating to Health and Safety at the Show, then the Show committee will have the right to eject that person from the Show. If the Show committee fail to take adequate action where a breach comes to notice, then they could potentially find themselves, albeit unwillingly, in the position of condoning a breach of the regulations.

All persons attending the Show whether they be officials, competitors or members of the public must comply with the Health and Safety Regulations.



Nantclyd  
Llanilar  
Aberystwyth  
SY23 4SL  
01974 241543

[nantclydfarm@gmail.co.uk](mailto:nantclydfarm@gmail.co.uk)

[www.nantclydfarm.co.uk](http://www.nantclydfarm.co.uk)



**demeter**

biodynamic quality

Organically grown produce  
available direct from the farm  
and locally

*Vital soil – vital food – vital  
health*

Find us at St Dogmeals  
Farmers Market  
every Tuesday 9 - 1pm

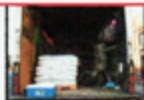

**WEST WALES**



**SANDBLASTING**

**STONWORK | STEELWORK**

**BRICKWORK | WOODWORK**

**GRAFFITI REMOVAL**

**Tel 01974 261537      Mob 07968820550**

**Pyllau Uchaf, New Cross, Aberystwyth SY23 4JX**

# RHEOLAU AC AMODAU - RULES AND REGULATIONS

1. That the Society be called "The Llanilar and North Cardiganshire Agricultural Society", holding its Show at Llanilar and that the Show be open to all-comers.
2. That the Society shall consist of a President, Treasurer, Managers, Secretary and Members.
3. That all Subscribers of £5 and upwards receive an admission ticket.
4. That all Subscriptions for Membership be paid for the year no later than August in each year.
5. All entries to be sent to the Organising Secretary on or before the closing date as stated on the entry form.
6. That all exhibits must be on the Showground in advance of appropriate class - please see timetable.
7. All Horse and Livestock competitors to call for their numbers at the Secretary's Tent on the morning of the Show. NOTE: Field Prizes must be collected from the TREASURER'S CARAVAN on presentation of a ROSETTE on the day of the Show. Tent Prizes must also be collected on the day of the Show, otherwise prize money will be forfeited.
8. Any objection must be sent in writing to the Secretary within Seven Days of the date of the Show together with a deposit of £5, which will be returned if the objection is upheld.
9. That the judges be directed to withhold any prize if they consider there is not sufficient merit or that the Exhibitor is not properly classed.
10. That one person in charge of each exhibit must attend to the same and obey the instructions of the Stewards and Secretary, or otherwise be subject to expulsion and disqualification.
11. Exhibitors' numbers will be issued on the showground.
12. The person attending to stock on behalf of the exhibitor must be acquainted with all particulars required to be certified regarding the stock in his charge.
13. That all exhibits must have been in the possession of the Exhibitor for at least three months before the date of the Show. The Committee will not be held responsible for any damage, loss or injury that may happen to any exhibit. No expense or risk will be incurred by the Society either in the reception or return of stock.
14. Any exhibitor obtaining a prize fraudulently will forfeit the prize he may otherwise be entitled to, and shall be prohibited from exhibiting in future.
15. That each exhibit must be fully described on the Entry Form and each Form must be filled and signed by the Exhibitor or his Agent and accompanied by the Entrance Fee or less otherwise the entry will not be valid.
16. That no person be allowed in the Ring except the Stewards and Judges of the Class then being judged and the person in charge of the exhibits.
17. Should the total receipts be less than the expenditure, the committee shall have power to deduct a proportionate percentage from all money prizes offered in the Schedule (whether Ordinary or Special) sufficient to make up the deficiency.
18. Should any question arise, either upon the foregoing Rules and Regulations, or any other matter connected with the Show, the same shall be referred to the Officials of the Committee, whose decision shall be final.
19. The Committee reserve to themselves the right to refuse any entry or cancel any entry made.
20. The financial year shall be from 1st January to 31st December and the Annual General Meeting shall be held in January.
21. All horses shown in hand are to be led and driven with reins.
22. Trotting horses or Horse and Trap around the Showground is strictly prohibited.
23. Challenge prizes must be won three times in succession or five times in all before becoming the property of the winner.
24. All cups must be signed for before leaving the field, to include dog show trophy recipients.
25. Local Class in Agricultural Section will be confined to the Aberystwyth Rural Districts, South of Rheidol and the Parishes of Lledrod Upper and Lower with Gwnnws Upper and Lower. All stock entered in the Herd and stock competitions must be grazed and judged within the local boundary (see Map defining local area).
26. The Committee reserve the right to inspect the exhibitor's gardens.
27. Maedi Visna - All stock entered in the accredited section must be accompanied by a SAC Valid Certificate of Status.
28. Trade Stalls - entries closing date 1<sup>st</sup> August 2023.
29. Children's Show-jumping Classes - Exhibits must be supervised by parent or an adult at all times.
30. Professional photographing or filming is forbidden without prior permission of the Committee.
31. It is advised that back protectors are worn by all riders at all times when jumping.
32. All sheep exhibitors to bring 2 movement licences with them on the day of the Show.
33. Exhibitors warming up for ridden classes should do so ONLY in the designated warm-up areas.
34. The judge's decision is final.

# SAFFIO UTILITIES

**Want to save money on your utilities??**  
**Residential, Commercial and Business:**  
*Electric, Gas, Broadband and Mobile*

☎ 07817 287 879 ✉ [saffioarian@gmail.com](mailto:saffioarian@gmail.com)

📘 Saffio 📷 saf\_fio

**AIRPORT  
TRANSFERS**

**MALE & FEMALE  
DRIVERS**

**LOCAL AND  
LONG DISTANCE**

**TAXI 7'S**

**4, 6 & 8 SEATERS AVAILABLE**

**01970 627777**

**TAXI7S@OUTLOOK.COM**

Dymuna Pwyllgor Sioe Llanilar ddiolch yn fawr i'r holl Stiwardiaid sy'n fodlon rhoi eu hamser ar ddiwrnod y Sioe ac ymlaen llaw, yn y babell ac ar y cae, i sicrhau bod Sioe Llanilar yn parhau i fod yn llwyddiant. Dymuna Swyddogion y Pwyllgor hefyd ddiolch i weddill aelodau'r Pwyllgor am eu gwaith caled trwy'r flwyddyn - nid gwaith un diwrnod yw paratoi ar gyfer sioe.

Diolch hefyd i'n Noddwyr, i'r cwmnïau sydd wedi hysbysebu yn ein rhaglen, i'r casglwyr am eu gwaith caled a ffyddlon dros y flwyddyn ac i bawb sydd wedi cyfrannu tuag at Sioe Llanilar. Heb eich ymdrech, eich cymorth a'ch haelioni chi i gyd, byddai'n gwaith ni fel Pwyllgor yn anodd iawn.

### **CEFNOGWCH EIN NODDWYR A'N HYSBYSEBWYR**

#### **Diolch**

Llanilar Show Committee would like to thank all the people that are willing to give their time as Stewards on Show day and in advance, in the marquee and on the field, to ensure that Llanilar Show continues to be successful. The Officers of the Committee would also like to thank all other members of the Show Committee for their hard work throughout the year - it takes more than one day to plan for a show.

Thank you also to our Sponsors, and those that have placed an advert in the Schedule, and especially to the collectors for their hard and faithful work undertaken during the year and also to all that have contributed so generously towards the Show. Without your effort, help and generosity our task as a Committee would be extremely difficult.

### **PLEASE SUPPORT OUR SPONSORS AND ADVERTISERS**

#### **Thank you**

## **GARY E CHINN PAINTER AND DECORATOR**

**FREE QUOTES AND ADVICE**



Interior/Exterior  
Wall/Floor Tiling

Tel: 01974 241687  
Mobile: 07772626281

# STIWARDIAID SIOE **2023** SHOW STEWARDS

## **ADRAN Y CEFFYLAU / HORSE SECTION**

*Stiward y Prif Gylch/Main Ring Steward*

Mrs Ann Lloyd

*Prif Stiwardiaid Cynorthwyol/Assistant Chief Stewards*

Miss Sandra Jenkins & Mrs Phyllis Harries

*Stiwardiaid/Stewards*

Mrs Llywela Jones, Mrs Eluned Jones,

Mr Dewi Williams, Mr R D Davies, Miss Siwan George

## **ADRAN Y GWARTHEG / CATTLE SECTION**

*Prif Stiward/Chief Steward*

Mr Hugh Tudor

*Stiwardiaid /Stewards*

Mr Gerallt Evans, Mr Gareth Davies, Mr Richard Davies,

Mr Hywel Hughes, Mr Rhys Morgan, Mr Siôn Rattray

## **ADRAN Y DEFAID / SHEEP SECTION**

*Prif Stiwardiaid/Chief Stewards*

Mr Richard Tudor, Mr Dewi Rattray

*Stiwardiaid /Stewards*

Mr Dylan Edwards, Mr Gethin Evans, Mr Meirion Davies,

Mr Robert Hamer, Miss Lois Tudor, Mr Dylan Tudor,

Mr Peter Loxdale, Mr Steffan Hughes

## **CYSTADLAETHAU CNEIFIO / SHEARING COMPETITIONS**

*Stiwardiaid /Stewards*

Mr William Davies, Mr Caredig Lewis,

Mr John Lewis, Mr Iwan George

## **ADRAN Y CWN / DOG SECTION**

*Stiwardiaid /Stewards*

Mr & Mrs Keith Barron, Mr Tom Barron



## **PABELL YR YSGRIFENYDDION / SECRETARIES' TENT**

### *Stiwardiaid/Stewards*

Miss Michaela Devereux, Mrs Wendy Lloyd,  
Mrs Jean Evans, Miss Eirlys Lloyd, Mrs Gwenda Davies

## **MYNEDFEYDD I'R CAE / FIELD ENTRANCES**

### *Prif Stiward y Gatiâu/Chief Gate Steward*

Mr Gareth Bound

### *Bioddiogelwch/Bio-security*

Mr John Walter Davies

## **GÂT WRTH Y FALCON / FALCON MAIN GATE**

### *Stiwardiaid (bore)/Stewards (morning)*

Mr Richard Edwards, Mr Meirion Richards,  
Mr Gareth Harvey, Mr Arwyn Griffiths

### *Stiwardiaid (pryhawn)/Stewards (afternoon)*

Mr Wyn Evans, Mr Alan Jones, Mr Dylan Morris,  
Mr Dewi Rattray, Mr Phillip Talco

## **GÂT CASTLE HILL / CASTLE HILL GATE**

### *Stiwardiaid (bore)/Stewards (morning)*

Mr Aled Morris, Mr Cerith Davies, Mr Nigel Lloyd, Mr Sion Edwards

### *Stiwardiaid (pryhawn)/Stewards (afternoon)*

Mr Prys Davies

## **PARCIO CEIR / CAR PARKING**

### *Stiwardiaid/Stewards*

Mr Gwyndaf Evans, Mr Arwel Jones, Mr Paul Wyn Jones,  
Mr James Laing, Mr Andy Roberts

## **CYSTADLAETHAU BARNU STOC / STOCK-JUDGING COMPETITIONS**

### *Stiwardiaid/Stewards*

Mr Emyr Evans, Mr Gerallt Evans

## **CYSTADLAETHAU TIR GLAS A BUCHES A PHRAIDD / GRASSLAND and HERD & FLOCK COMPETITIONS**

### *Stiwardiaid/Stewards*

Mr Meirion Davies, Gorswgan, Llanilar  
Mr John Davies, Cefncoch

# RHAGLEN Y DYDD / PROGRAMME FOR THE DAY

*Judging commences approximately as follows:*

TIME	RING 1	RING 2	RING 3	RING 4
<b>9am</b>	Young Handlers			
<b>Approx 10am</b>	Section D followed by	Section A followed by	Welsh Ridden (A, B, C, D and part-bred)	
	Section C	Section B		
				Riding Pony Breeding
	Welsh In-Hand Championship		Veteran Section	Children's Riding
			Open In-Hand Section	Open Riding
				Coloured and Patterned
<b>Not before 1pm</b>			Mountain and Moorland (in the first available ring)	
<b>Not before 2pm</b>	Shires			
	Championships to follow judging of Sections/Classes			

## EQUINE ACTIVITIES

10.00am Equine Activities

## CATTLE RING

10.30am Cattle Young Handlers Competition

10.45am Cattle judging commences

2.00pm Sheep Shearing - Registration

## SHEEP LINES

10.30am Judging Commences

## MARQUEE SECTION

10.30am Judging Commences

4.00pm Presentation of Prizes

## DOG SHOW

10.00am Dog Agility and Working Dog Display  
(bring your dog and try their obedience)

1.30pm Judging Commences

*Please be aware that these are only approximate times.*

*Every effort will be made to adhere to these times but timings are dependent on Class size etc.*

# THE HUNGRY RAM

YR HEN YSGOL | PENUWCH

GOOD LUCK TO ALL!

SIOE LLANILAR SHOW 2023

POB LWC I BAWB!

OPEN THURSDAY-SATURDAY EVENINGS & SUNDAY LUNCH  
ALSO AVAILABLE FOR PRIVATE BOOKINGS

YR HEN YSGOL | PENUWCH | TREGARON  
01974 821 745



Find us on the  
A40 between  
Llandoverly and  
Llanwrda  
SA20 0ET



# YSTRAD

Nursery & Agricultural Supplies

• Posts • Gates • Fencing

Kiln Dried UC4 posts 15yr guarantee

• Drainage Pipes • Hardware

Kiln Dried Redwood Pine Creosote posts 25 yr guarantee

Land drainage pipes



Galvanised Gates and  
Scandinavian Redwood Gates



Decorative  
stone



Logs  
and  
Coal



Fuel  
Tanks  
& Fuel  
Stations

and  
lots more!



Barbed Wire



# YSTRAD

Call John or Laura TODAY for competitive prices

*Independent Family Vets*



**MILFEDDYGON  
DOWNES  
VETERINARY  
SERVICES**

**Farm • Pets • Equine**

Blaenberllan  
Park Avenue  
Aberystwyth  
SY23 1PB

[www.downesvet.co.uk](http://www.downesvet.co.uk)

**01970624173**

**[office@downesvet.co.uk](mailto:office@downesvet.co.uk)**

# LLANILAR VILLAGE SHOP

01974 241338



**OPEN:**

**Monday-Saturday 07.00-18.00**

**Sunday 08.00-13.00**

**Hot & Cold Drinks**

**Groceries**

**Fresh Fruit & Vegetables**

**Newspapers**

**Household Fuels**

**Looking for a place to stay in the Aberystwyth area?**

**We have you covered!**

Whether you are looking for Bed & Breakfast, self-catering, or an entire property with swimming pool or hot tub we have the accommodation to suit your needs and budget.



Tan Y Gaer



Haul Y Bore



Pengarreg Farm

For more information about availability and rates contact Emyr on:

Tel: 01970 612 120 Mobile: 07800 573 112



The Queensbridge Hotel



The Four Seasons Hotel



Ty Edleston House



Ty Grosvenor House



Ty Belgrave House

**For more information about availability and**

**rates contact Emyr on:**

**Tel: 01970 612 120 Mobile: 07800 573 112**



## Special Rules & Regulations Applying To All Horse Entries

Any person riding a horse anywhere on the showground is required to:

1. Wear a hard hat of a standard approved by their appropriate governing body and ensure that the chin strap is fastened. It is also recommended that children leading a horse/pony wear a hard hat too.
2. Remain in the horse section, horse walks and judging areas only. No horse is to be ridden or led through any other areas of the showground.
3. Stallions/colts may not be led nor ridden by a junior who has not attained their 12<sup>th</sup> birthday by the 1<sup>st</sup> of January in the current year.
4. The onus is on every rider who suffers a fall or anybody who suffers an injury whilst on the show field, to report the fall/injury to the secretary in the Secretaries' Tent.
5. No member shall allow a stallion for which he/she is responsible as owner, leesee, authorized agent or rider to compete or be prepared to compete in any show jumping competition without taking adequate precautions to ensure other members of the public are not put at any risk of injury. Those entering on the Show day should inform the steward if their exhibit is a stallion.
6. No mounted rider should canter outside of a ring or practice ring nor exceed the recommended number in a practice ring [max capacity will be stated outside the ring].

**PLEASE BE AWARE THAT ALL HORSE EXHIBITORS  
WILL NEED TO USE THE NEW ENTRANCE INTO THE MAIN RING**



**TRAINING CENTRE**  
**OPEN SCHOOLING AND  
FIELD HIRE AVAILABLE**

07779 666558

@cambrian\_crosscountry  Cambrian Cross Country 

## ADRAN Y CEFFYLAU / HORSE SECTION

EXHIBITORS ARE REMINDED THAT PASSPORTS  
MUST ACCOMPANY ALL ENTRIES TO THE SHOW

**Entry Fees in all Sections £4.00 per entry**

**Prizes: 1<sup>st</sup> £12, 2<sup>nd</sup> £8, 3<sup>rd</sup> £4**

Class winners are asked **NOT** to display their rosettes if they are entered into subsequent classes.

Presentation of trophies to winners will be made on completion of judging the Horse Championship.

All ridden exhibits to be 4 years old or over.

### **CYSTADLEUAETH TYWYSYDD IFANC YOUNG HANDLERS COMPETITION**

*I ddechrau am 9yb yn y Prif Gylch  
To commence at 9.00am in the Main Ring*

**No Entry Fee - No Cash Prizes**

**A Rosette for all entrants**

*Beirniad/Judge: Miss Holly Roberts, Abergavenny*

*Steward/Steward: Miss Siwan George*

Turn-out of exhibit and handler and ring performance will be judged,  
not the confirmation of the horse or pony.

Exhibitor will be asked to leave the ring if any animal  
is considered unsafe for the young handler

- 1 Child 7 years of age or under on day of the show handling a  
BARREN MARE or GELDING (no foals)**
- 2 Child aged 8-12 years of age on day of the show handling a  
BARREN MARE or GELDING (no foals)**
- 3 Child aged 13 - 16 years of age on day of the show handling a  
BARREN MARE or GELDING**

**SPECIAL 1** - A Trophy presented by Llanilar Show Committee  
for the best exhibit in Classes 1 - 3  
*(to be won outright)*

## **COBIAU CYMREIG ADRAN D / WELSH COB SECTION D**

*Beirniad/Judge: Miss Holly Roberts, Abergavenny*

*Stiward/Steward: Mrs Llywela Jones*

- 4 WELSH COB YEARLING COLT, FILLY or GELDING**
- 5 WELSH COB 2/3 year old FILLY or GELDING or 2 year old COLT**
- 6 WELSH COB BARREN MARE or GELDING**
- 7 WELSH COB BROOD MARE** with foal at foot
- 8 WELSH COB COLT or FILLY foal**
- 9 WELSH COB STALLION** including 3 year old colts

**SPECIAL 2** - A Silver Perpetual Cup presented by Mrs Margaret Davies in memory of Mr Clive Davies, Yr Efail, Abermagwr for the best exhibit in Classes 4 - 9

## **MERLOD CYMREIG MATH COB ADRAN C WELSH PONY COB TYPE SECTION C**

*Beirniad/Judge: Miss Holly Roberts, Abergavenny*

*Stiward/Steward: Mrs Llywela Jones*

- 10 WELSH PONY COB TYPE YEARLING COLT, FILLY or GELDING**
- 11 WELSH PONY COB TYPE 2/3 year old FILLY or GELDING**  
or 2 year old **COLT**
- 12 WELSH PONY COB TYPE BARREN MARE or GELDING**
- 13 WELSH PONY COB TYPE BROOD MARE** with foal at foot
- 14 WELSH PONY COB TYPE COLT or FILLY FOAL**
- 15 WELSH PONY COB TYPE STALLION** including 3 year old colts

**SPECIAL 3** - Cwpan Her Geler - Rhoddedig gan Gerallt a Gwawr Lloyd, Facwn, Llangwryfon am y Ferlen Orau yn Nosbarthiadau 10 - 15  
*(to be won outright 3 times in succession or 5 times in all)*

## **MERLOD CYMREIG ADRAN B / WELSH PONY SECTION B**

*Beirniad/Judge: Mr Ross Thomas, Abergavenny*

*Stiwardiaid/Stewards: Mrs Phyllis Harries & Miss Sandra Jenkins*

- 16 WELSH PONY YEARLING COLT, FILLY or GELDING**
- 17 WELSH PONY 2/3 year old FILLY or GELDING or 2 year old COLT**
- 18 WELSH PONY BARREN MARE or GELDING**
- 19 WELSH PONY BROOD MARE** with foal at foot
- 20 WELSH PONY COLT or FILLY FOAL**
- 21 WELSH PONY STALLION** including 3 year old colts

**SPECIAL 4** - A Challenge Cup presented by G T & E Feeds, Llandovery for the best exhibit in Classes 16 - 21

# *Holiday Barns at Rhosygarth Llanilar*



*Luxury holiday barns with hot tubs  
1 bed and 4 bed  
Contact Mat - 07787 503156*

## **MERLOD MYNYDD CYMREIG ADRAN A WELSH MOUNTAIN PONY SECTION A**

*Beirniad/Judge:* **Mr Ross Thomas, Abergavenny**

*Stiwardiaid/Stewards:* Mrs Phyllis Harries & Miss Sandra Jenkins

- 22 WELSH MOUNTAIN PONY YEARLING COLT, FILLY or GELDING**
- 23 WELSH MOUNTAIN PONY** 2/3 year old **FILLY** or **GELDING** or 2 year old **COLT**
- 24 WELSH MOUNTAIN PONY BARREN MARE or GELDING**
- 25 WELSH MOUNTAIN PONY BROOD MARE** with foal at foot
- 26 WELSH MOUNTAIN PONY COLT or FILLY FOAL**
- 27 WELSH MOUNTAIN PONY STALLION** including 3 year old colts

**SPECIAL 5** - The Garth Fawr Silver Perpetual Cup presented by Mrs Ann George in memory of her late husband Mr Roland George, Garth Fawr for the best exhibit in Classes 22 - 27

### **SPECIAL 6 - In hand Welsh Championship**

The Moc Morgan Perpetual Memorial Trophy presented by Clarmore Stud for the Welsh In Hand Supreme Champion

*Beirniad/Judges:* **Mr Ross Thomas, Abergavenny &  
Miss Holly Roberts, Abergavenny**

Rosettes and Sashes given by The Ystwyth Stud.  
(*Winners of Specials 2, 3, 4 and 5 to compete.*)

## **MARCHOGAETH BRIDIAU CYMREIG RIDDEN WELSH BREEDS**

*Beirniad/Judge:* **Mrs Wendy Price-Jones, Ciliau Aeron**

*Stiward/Steward:* Mrs Phyllis Harries

- 29 WELSH MOUNTAIN PONY SECTION A** - STALLION, MARE or GELDING - riders of stallions to be 12 years old or over on the 1<sup>st</sup> January in the current year.
- 30 WELSH PONY SECTION B** - STALLION, MARE or GELDING - riders of stallions to be 12 years old or over on the 1<sup>st</sup> January in the current year.
- 31 WELSH PONY COB TYPE SECTION C** - STALLION, MARE or GELDING - riders of stallions to be 12 years old or over on the 1<sup>st</sup> January in the current year.
- 32 WELSH COB SECTION D** - STALLION, MARE or GELDING - riders of stallions to be 14 years old or over on the 1<sup>st</sup> January in the current year.
- 33 WELSH PART-BRED** - STALLION, MARE or GELDING - riders of stallions to be 14 years old or over on the 1<sup>st</sup> January in the current year.

**SPECIAL 7** - A Silver Challenge Trophy presented by Mrs Phyllis Harries, Meillionen, Llanddeiniol in memory of Jack Lloyd for the best exhibit in Classes 29 - 33

# DAVIES LEWIS BAKER

CYFRIFWYR ARDYSTIEDIG STARTEDIG  
CHARTERED CERTIFIED ACCOUNTANTS

---

*Dymunwn ddiwrnod pleserus i bawb sy'n  
mynychu'r sioe*

*Mark and all the staff wish everybody  
attending the Show an enjoyable day*

---

**Business Advice and Tax Planning**

**Personal Taxation and Self  
Assessment**

**Book-keeping Services including  
Payroll and VAT**

**Advice and Support for MTD  
(Making Tax Digital)**

**Preparing Budgets and Business Plans**

**Financial Reporting and Auditing**



Bryn Llewelyn, High  
Street, Tywyn

*(Lewis Baker Limited)*

**01654 712079**

**Main Office**

**31 Bridge Street  
Aberystwyth**

**01970 612231**

Mid Wales House,  
Llanidloes

*(Every other Wednesday)*

**01686 412166**

**MERLOD MARCHOGAETH AR GYFER BRIDIO  
RIDING PONY BREEDING**

(Not to exceed 14.2 h.h. at maturity)

*Beirniad/Judge:* **Rachael Forkings, Builth Wells**

*Stiward/Steward:* Mrs Phyllis Harries

- 34 Yearling COLT, FILLY or GELDING**
- 35 Two or three year old FILLY or GELDING**
- 36 MARE** not exceeding 14.2 h.h. for riding (other than Welsh Cob)
- 37 COLT or FILLY FOAL**

**SPECIAL 8** - A Silver Challenge Cup presented by the Ffosbompren Family, Llanilar for the best exhibit in Classes 34 - 37

**DOSBARTHIAU MARCHOGAETH I BLANT  
CHILDREN'S RIDING CLASSES**

*Sponsored by Aeron Valley Supplies, Perthi Yard, Llanrhystud*

*Beirniad/Judge:* **Rachael Forkings, Builth Wells**

*Stiward/Steward:* Mrs Phyllis Harries

- 38 LEADING REIN PONY, MARE or GELDING**, 12 h.h. or under, ridden by a child 8 years old and under
- 39 FIRST RIDDEN PONY, MARE or GELDING**, under 12 h.h. suitable for a child 10 years old and under
- 40 SHOW PONY, MARE or GELDING** 12.2.h.h. or under ridden by a child 13 years of age and under
- 41 SHOW PONY, MARE or GELDING** over 12.2 h.h. and under 13.2 h.h. ridden by a child 15 years of age and under
- 42 SHOW PONY, MARE or GELDING** over 13.2 h.h. and under 14.2 h.h. ridden by a child 17 years of age and under

**SPECIAL 9** - A Challenge Trophy presented by Siôn Ifan, Tomos and Elin Jones for the best exhibit in Classes 38 - 42

**PENCEFN**



**Feeds Ltd.**

Pencefn Drysgol  
Dewi Road  
Tregaron  
Ceredigion  
SY25 6JW

**FARM BASED SPECIALISTS IN THE  
PRODUCTION OF QUALITY LAMB/EWE FEED  
AND CATTLE FEED**

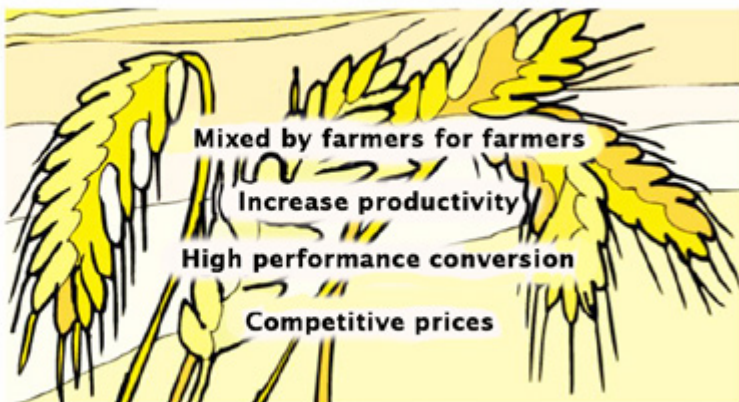

Mobile: Jim Lloyd 07779 394981

Mobile: Marc Williams 07891 179541

*Company No. 453928 Incorporated England / Wales*

**ELECTRICAL CONTRACTORS**



**YMGYMERWYR TRYDANOL**

01970 612377

tom@tomedwards.co.uk





## DOSBARTHIAU MARCHOGAETH AGORED OPEN RIDING CLASSES

*Beirniad/Judge:* **Rachael Forkings, Builth Wells**

*Stiward/Steward:* Mrs Phyllis Harries

- 43 HUNTER** over 15 h.h.
- 44 HACK** over 14.2 h.h. and under 15.3 h.h.
- 45 RIDING HORSE** over 15 h.h. not to have competed in Class 43
- 46 PART-BRED ARAB** any height
- 47 HEAVY HORSE UNDER SADDLE** (other than Welsh cob)

**SPECIAL 10** - A Silver Challenge Cup presented by  
Top 2 Toe Supreme, Talfedw, Llwynygroes for the best exhibit in Classes 43 - 47

## MYNYDD A GWEUNDIR MOUNTAIN AND MOORLAND

*Beirniad/Judge:* **Miss Emma Launder, Llanerfyl**

*Stiward/Steward:* Miss Sandra Jenkins

- 48 MOUNTAIN AND MOORLAND OPEN LEAD REIN, MARE or GELDING** not exceeding 122cm. Rider not to have attained their 9<sup>th</sup> birthday before 1<sup>st</sup> January
- 49 MOUNTAIN AND MOORLAND OPEN FIRST RIDDEN, MARE or GELDING** not exceeding 128cm. Rider not to have attained their 12<sup>th</sup> birthday before 1<sup>st</sup> January
- 50 IN HAND SMALL BREEDS** - COLT, FILLY or GELDING, 1, 2 or 3 year old
- 51 IN HAND LARGE BREEDS** - COLT, FILLY or GELDING, 1, 2 or 3 year old
- 52 IN HAND SMALL BREEDS** - STALLION, MARE or GELDING, 4 years old or over
- 53 IN HAND LARGE BREEDS** - STALLION, MARE or GELDING, 4 years old or over
- 54 RIDDEN SMALL BREEDS** - STALLION, MARE or GELDING - rider of stallions to be 12 years old or over on the 1<sup>st</sup> January in the current year
- 55 RIDDEN LARGE BREEDS** - STALLION, MARE or GELDING - rider of stallions to be 14 years old or over on the 1<sup>st</sup> January in the current year

**SPECIAL 11** - A Silver Challenge Cup  
presented to the best exhibit in Classes 48 - 55

# PENPARCAU CHIP BOX



## OPENING TIMES

<b>MONDAY</b>	<b>12 - 9pm</b>
<b>TUESDAY</b>	<b>12 - 9pm</b>
<b>WEDNESDAY</b>	<b>12 - 9pm</b>
<b>THURSDAY</b>	<b>12 - 9pm</b>
<b>FRIDAY</b>	<b>12 - 9pm</b>
<b>SATURDAY</b>	<b>12 - 9pm</b>
<b>SUNDAY</b>	<b>CLOSED</b>



# R.G. BURRELL

**BLACKSMITH AND AGRICULTURAL ENGINEER  
GOF A PHEIRIANNYDD AMAETHYDDOL**

**EFAIL PENWERN FORGE  
NEW CROSS ABERYSTWYTH  
CEREDIGION**

**01974 261512**

*HAND FORGED IRONWORK, REPAIRS,  
RESTORATION, STEEL FABRICATIONS  
AND WELDING ETC.*

**Arbenigwr ar bob math o waith haearn**

## **MERLOD LLIW COLOURED & PATTERNED PONIES**

*Sponsored by Emyr Harris, Llanon*

*Beirniad/Judge: Rachael Forkings, Builth Wells*

*Steward/Steward: Miss Eluned Jones*

- 56 STALLION, MARE or GELDING**, 4 years old and over. Any height. In hand
- 57 COLT, FILLY or GELDING**, one, two or three year old. Any height. In hand
- 58 PALAMINO** Shown in hand
- 59 STALLION, MARE or GELDING** shown under saddle
- 60 PALAMINO** Shown under saddle

**SPECIAL 12** - A Silver Challenge Cup presented by  
Mr J M Thomas, Cefn Llanio, Tregaron  
for the best exhibit in Classes 56 - 60

## **ADRAN ARWAIN AGORED OPEN IN HAND SECTION**

*Beirniad/Judge: Mrs Wendy Price-Jones, Ciliau Aeron*

- 61 HUNTER** - any age
- 62 RIDING HORSE or SPORT HORSE** - any age
- 63 PART BRED** Horse or Pony - any age
- 64 HEAVY HORSE** (other than Shire or Welsh Cob) - any age
- 65 FOREIGN or RARE BREED** Horse or Pony - any age

**SPECIAL 13** - A Perpetual Cup presented by  
Llanilar Show for the best exhibit in Classes 61 - 65

## **ADRAN BRIOFIADOL VETERAN SECTION**

*Beirniad/Judge: Mrs Wendy Price-Jones, Ciliau Aeron*

- 66 IN HAND HORSE / PONY**, 15 years or over
- 67 RIDDEN HORSE / PONY**, 15 years or over

**SPECIAL 14** - A Perpetual Cup presented by  
Llanilar Show for the best exhibit in Classes 66 - 67

**Kiwikit ROXAN**

**pel** **KAIWAKA** **STALLION** **TAGS**

**ELECTRIC FENCING  
WATERPROOF CLOTHING  
CATTLE TAGS CALF FEEDERS  
& MORE**

Wyn James  
07557 147151  
Crymych Store  
01239 213120  
Find out more.  
Give your local rep a call!

**abersolar**

01970 612377  
info@abersolar.co.uk

APPROVED INSTALLER  
RECOGNISED  
RENEWABLE ENERGY ASSURANCE (REAA)

IPAF

RECOGNISED  
APPROVED

**CEFFYLAU GWEDD  
SHIRE HORSE SECTION**

*Noddir yn garedig gan / Kindly Sponsored by*

**G & T Evans of C T Trevor Evans Funeral Directors**

**Entry Fee: £4.00**

**Prizes: 1st £20, 2nd £15, 3rd £10**

*Beirniad/Judge: Mr Cecil Jones, Cardigan*

*Stiward/Steward: Mr Dewi Williams*

- 68 BROOD MARE** with own foal at foot
- 69 COLT** or **FILLY FOAL**
- 70 BARREN MARE** or **GELDING** 4 years old or over
- 71 YEARLING COLT** or **FILLY**
- 72 FILLY** or **GELDING** 2 or 3 years old
- 73 STALLION** 2 years old or over

**SPECIAL 15** - A Silver Perpetual Cup presented by  
Mr Trevor Evans and Miss Rhiannon Evans, Trefeinan Hall, Llanilar  
for the best exhibit in Classes 68 - 72

**SPECIAL 16** - A Silver Perpetual Cup presented by  
Mrs D Mees, The Oak, Talar Deg, Llanilar for the best exhibit in Class 73

**Meirion Botwood**

*Area Manager*

Agricultural Central Trading Ltd.,  
90 The Broadway, Chesham,  
Bucks, HP5 1EG

Customer Services  
08000 275276



Your farming supplies people

***For your feed, fertilizers, seeds and farm requirements***

**01974 831076**

**07989 326090**

***mbotwood@actionfarm.co.uk***



# YSTWYTH GARAGE

01974 241267

- EXHAUSTS
- SERVICING
- SUSPENSION
- DIAGNOSTICS
- TIMING BELTS



- TYRES
- BRAKES
- WELDING
- BATTERIES
- CLUTCHES

INDEPENDENT BREAKDOWN & RECOVERY



Proud stockists of:

**Eternit**  
**CEDRAL**

## ROOFING SHEETS

- Stockists of Eternit corrugated fibre cement products.
- Steel, purlin and flat sheet stockholders.
- Suppliers of box profile, corrugated, curved, ventair, tile-effect, anti-condensation roofing sheets and composite panels.
- Steel flashings, fixings and accessories.
- PVC rainwater goods.
- Stockists of Cedral cladding products.

Tel **01550 777497**

Fax **01550 777808**

Email **adclad@gmail.com**

Adeilad Cladding, The Stores, Station Road, Llanwrda, Carmarthenshire SA19 8EH

# PENCAMPWRIAETH Y CEFFYLAU SUPREME HORSE CHAMPIONSHIP

*Beirniad/Judge: Mrs Phyllis Harries, Llanddeiniol*

**SPECIAL 17** - A Silver Perpetual Cup presented in memory of  
Dr J Berian Thomas, Narberth, Pembrokeshire  
for the best LOCAL exhibit in the Horse Section

**SPECIAL 18** - Mini Championship - a Perpetual Trophy  
presented by Misses Sara and Caryl Evans, Cefnllwynpiod  
for the best exhibit from the Children's Lead Rein and First Ridden Sections  
and the Mountain and Moorland Lead Rein and First Ridden Sections.  
Sashes and Rosettes presented by Misses Sara and Caryl Evans for **Special 18**

**SPECIAL 19** - A silver Perpetual Cup presented by  
Mrs Sarah Cowan in memory of her sister  
Miss Susan Griffiths, Aberbrwynen, Llanfarian for the best ridden exhibit

**(Ridden winners of SPECIALS 7, 9-12 are only eligible to compete)**

Sashes will be presented by Mrs Ann Lloyd, Gilfach, Llangwryfon (Chairperson)  
to the Champions and Reserve Champions of **Specials 17 and 19**

**SPECIAL 20** - Cwpan Coffa Mr John Lloyd Facwn Silver Perpetual Memorial Cup  
for the best exhibit in the Horse Section

**(Winners of SPECIALS 2 - 16 are eligible to compete for SPECIAL 20)**

Supreme and Reserve Supreme Sashes awarded by  
Llanilar Show Committee for **Special 20**

Suppliers of a large range of pressure treated  
creosoted fencing posts and rails

40 year service life

Long life agricultural and equestrian fencing

Fence 'n' Forget - for all your fencing supplies  
nr Aberystwyth, West Wales

Reclaimed Poles • Stock Fencing • Wire • Barb • Staples  
Fencing Tools • Staple Guns • Box & W Barriers  
Wood & Metal Gates • Gate Ironmongery

New range of Chestnut & Acacia fencing

fenceandforget@hotmail.com  
www.fenceandforget.co.uk

**FENCE 'N' FORGET™**



**Fence it and forget it!**  
Tel: 01974 272489  
Mob: 07974 676489

## Clive Menswear.co.uk

- Wedding Hire
- Formal Wear
- Mens Smart & Casual Clothing

Menswear outfitters

Located in the heart of Aberystwyth

Over 50 years experience

Call in Store or go on line

**01970 617531**

Clive Continental Menswear

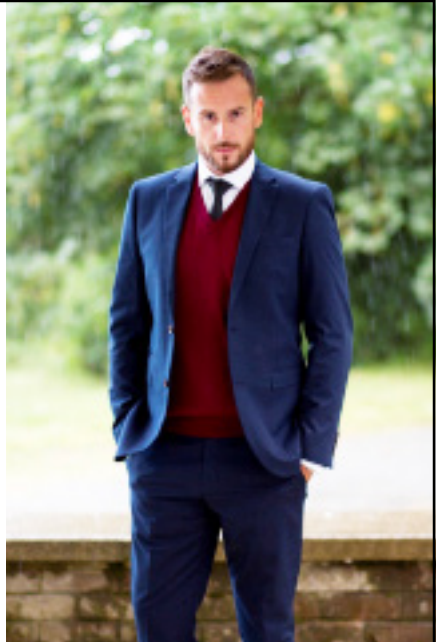

43/45 Terrace Road, Aberystwyth, SY23 2AE

01970 880865

**MC**  
**TAXI**

4, 6 & 8 Seaters Available - Disabled Access  
Airport Transfers - Local & Long Distance



## **ADRAN GWEITHGAREDDAU CEFFYLAU EQUINE ACTIVITIES SECTION**

In the event of a fall - no rider may remount until deemed fit to continue by a first aider.

**Entries for these Classes are taken on the field.  
Rosettes to 3<sup>rd</sup> place**

### **HANDY PONY 10.00 - 12.00**

*Beirniad/Judge: Ms Marty Spittle, Aberystwyth*

- 74** Open to mounts and riders of any age. The Handy Pony Perpetual Cup will be awarded to the competitor who completes the course in the fastest time. There will be no jump. Entry fee £3.00, with all proceeds going to the Pony Club.

### **NOVELTY CLASSES 1pm**

*Beirniad/Judge: Dr Mina Morel, Bontgoch*

Classes are open to mounts any height and rider of any age, in-hand or ridden. Entry fee £3.00 for each class, or £15 for all six classes. Rosettes awarded to 3<sup>rd</sup> place, with a Championship rosette for the combination with the most points.

- 75 FANCY DRESS**  
**76 BEST VETERAN** (mount aged 15 or over)  
**77 BEST MANE AND TAIL** (unplaited)  
**78 FLUFFIEST EARS**  
**79 PRETTIEST MOUNT**  
**79A PONY THE JUDGE WOULD LIKE TO TAKE HOME**

**SPECIAL 20A** - The Handy Pony Perpetual Cup presented by Joan van Houten will be awarded to the winner of Class 74

**SPECIAL 20B** - A Silver Challenge Cup presented by the Donnison Family, Abermagwr in memory of Talbot Senior for the best exhibit in Class 75

# ADRAN Y GWARTHEG CATTLE SECTION

*Section kindly sponsored by*  
EVAN ROWLANDS - INSURANCE CENTRE WALES

**Due to conditions of Show Licence,  
NO entries will be taken on the day of the Show**

CATTLE TRACING SYSTEM - REPORTING MOVEMENTS TO AND FROM SHOWGROUNDS  
(Show Holding Number 5555/266/8638)

Cattle exhibitors must record movements to and from the showground in the cattle passport and in their farm records. Show Secretaries are responsible for recording any showground movements and completing any details in the cattle passports. Cattle passports will, therefore, be collected for completion.

**Entry Fee in all Sections: £4.00 per entry**

Prizes: 1st £12, 2nd £8, 3rd £4

Presentation of trophies to winners will be made on completion of judging the Cattle Championship

## CYSTADLEUAETH TYWYSYDD IFANC YOUNG HANDLERS COMPETITION

(Judging to commence at 10.30am)

**No Entry Fee - No Cash Prizes**

**A Rosette for all entrants**

*Beirniaid/Judges: Miss Frances Evans, Dryslwyn*

Turn-out of exhibit and handler and ring performance will be judged, not the confirmation of the calf. Exhibitor will be asked to leave the ring if any animal is considered unsafe for the young handler

- 80 Child under 12 years of age on day of the show handling a calf** (under 12 months old)
- 81 Child aged 12 and over but under 16 years of age on day of the show handling a calf** (under 12 months old)

**SPECIAL 21** - A Trophy for the best handler in Classes 80 - 81  
Presented by Llanilar Show Committee (*to be won outright*)

## HOLSTEIN UK & IRELAND

*Beirniad/Judge: Miss Frances Evans, Dryslwyn*

- 82 HEIFER or HEIFER CALF** not more than 20 months old on day of show (not to be shown in other Classes - except Classes 80 and 81)
- 83 HEIFER IN CALF** not more than 3 years old on day of show
- 84 COW IN CALF**
- 85 HEIFER IN MILK** not more than 3 years old at calving
- 86 COW IN MILK**
- 87 BEST PAIR OF HOLSTEINS** - property of same owner

**SPECIAL 22** – A Silver Challenge Cup presented by Messers JGP Lewis & Co, Cefnllwynpiod, Llanilar for the best exhibit in Classes 82 - 86

**SPECIAL 23** - A Perpetual Cup presented by Mr Harry Venfield in memory of Mr Peter Wright for the Dairy Animal with the “Best Udder”

**Llaeth Lleol Organig**  
**Local Organic Milk Vending**

Cwtsh Llaeth Aberystwyth (SY23 1LF) &  
Cwtsh Llaeth Machynlleth (SY20 8EA)

[www.llaethjenkinsmilk.co.uk](http://www.llaethjenkinsmilk.co.uk)  
f @cwtshllaeth

**Pob hwyl i'r Sioe!**

Jenkins, Cerrigaranau Uchaf, Talybont

# STEVE CULLEN

## AGRICULTURAL

- Fertilizer
- Feeds
- Feed Blocks
- Mollasses
- Grains
- All types of Lime
- Ag-Slag
- Organic Produce
- Grass and Cereal Seeds
- Fibrophos

..... *and more!*

***Pob lwc i Sioe Llanilar***

***Good luck to Llanilar Show***

44 TREFAENOR  
COMINS COCH  
ABERYSTWYTH  
CEREDIGION  
SY23 3UB

Mob: 07831 210252

E-mail: [sc.stevecullen@gmail.com](mailto:sc.stevecullen@gmail.com)

# GWARTHEG DUON CYMREIG WELSH BLACKS

## SMALL SHOWS COMPETITION

This show qualifies for the Small Shows and New Entrants Competition. These competitions are sponsored by Miss L HOWELLS & Mr L PRITCHARD, CWMCARNO, RHYMNEY, GWENT and the SOUTH WALES WELSH BLACK BREEDERS' CLUB. Further details available from **Angharad Jones 07870444606**

*Beirniad/Judge: Mr Arwel Owens, Llangadfan*

- 88 BULL** born before 1<sup>st</sup> January 2022
- 89 BULL** born after 1<sup>st</sup> January 2022
- 90 COW IN MILK** or **IN CALF**
- 91 HEIFER IN MILK** or **IN CALF**
- 92 HEIFER** born after 1st January 2021
- 93 MAIDEN HEIFER** born after 1<sup>st</sup> January 2022
- 94 SUCKLER CALF** under 11 months old not shown in previous Classes (except in Classes 80 and 81)
- 95 BEST PAIR OF WELSH BLACKS** – Property of same owner

**SPECIAL 24** – A Perpetual Cup presented by  
Mr & Mrs G M Lewis, Trefaes Uchaf, Llangwryfyon for the best exhibit in Classes 88 - 94

**SPECIAL 25** – A Challenge Cup presented by  
Mr Dai Davies, Llys- y-coed, Llanilar for best exhibits in Class 95  
(to be won 3 times overall)

## GWARTHEG CYNHENID I BRYDAIN BRITISH NATIVE BREEDS

*Beirniad/Judge: Mr Arwel Owens, Llangadfan*

- 96 BULL** 2 years old and under
- 97 BULL** over 2 years old
- 98 COW IN MILK** or **IN CALF**
- 99 HEIFER IN MILK** or **IN CALF**
- 100 HEIFER** over 12 months old and under 2 years old - not shown in previous Class
- 101 BEST SUCKLED CALF** under 12 months – not shown in previous Classes (except in Classes 80 and 81)
- 102 BEST PAIR** – property of same owner

**SPECIAL 26** – A Perpetual Silver Rosebowl presented by  
the Cefnllwynpiod Family for the best exhibit in Classes 96 - 101

Cartref Gofal Preswyl  
**Cysgod-y-Coed**

Residential Care Home

Llanilar



Ein blaenoriaeth yw rhoi gofal mewn awyrgylch hapus a chartrefol

Caring in a happy, homely atmosphere is our priority

Am fanylion cysylltwch â / For details contact

**Nerys**

**(01974 241 475)**

**Pob Llwyddiant i'r Sioe**



## Nigel Stone Surveyors Ltd

Chartered Surveyors & Energy Assessors

[www.nigelstonesurveyors.co.uk](http://www.nigelstonesurveyors.co.uk)

*RICS Registered Valuer*

Fronfelen  
Oakford,  
Llanarth,  
Ceredegion.  
SA47 0RT

### Services Undertaken

Bulding Surveys  
Homebuyers Reports  
Condition Reports  
Red Book Valuations  
Domestic & Commercial  
Energy Performance Certificates

Tel: 01545 581270

E-mail [info@nigelstonesurveyors.co.uk](mailto:info@nigelstonesurveyors.co.uk)

RICS Registered Valuer  
Elmhurst Accredited Assessor

Regulated by RICS



# CARTREFI AJ HOMES

TIMBER FRAME SPECIALIST

[Cartrefi\\_aj\\_homes@outlook.com](mailto:Cartrefi_aj_homes@outlook.com)

07890 069175





- Independent Broker
- 24 hour turnaround on majority of quotes
- On farm visits to review your current policies and any future needs.

## Countryside Insurance

At ICW we understand that the rural economy and the businesses which operate within it are of great importance to the overall success of their regions. We cater for businesses which trade in all aspects of country living; from smallholders, family farms, large estates, agri-contractors, machinery dealers, livestock hauliers, farm shops, leisure and tourism.



☎ 01970 600222  
☎ 07904 477796  
✉ hello@icw.wales

🐦 @ic\_wales  
🌐 icw.cymru



FEDERATION OF  
AGRICULTURAL  
BROKERS





## BRIDIAU CYFANDIROL / CONTINENTAL BREEDS

*Beirniad/Judge: Mr Arwel Owens, Llangadfan*

- 103 BULL** 2 years old and under
- 104 BULL** over 2 years old
- 105 COW IN MILK** or **IN CALF**
- 106 HEIFER IN MILK** or **IN CALF**
- 107 HEIFER** over 12 months old and under 2 years old - not shown in previous Classes
- 108 BEST SUCKLED CALF** under 12 months – not shown in previous Classes (except 80 and 81)
- 109 BEST PAIR** – property of same owner

**SPECIAL 27** – A Silver Challenge Cup presented by  
Mr & Mrs Irwel Evans, Llwynhywel, Llanilar  
for best exhibit in Classes 103 - 108

## DOSBARTH MASNACHOL / COMMERCIAL CLASS

*Beirniad/Judge: Mr Arwel Owens, Llangadfan*

- 110 STEER** under 21 months
- 111 STEER** 21 – 30 months
- 112 HEIFER** any age
- 113 ONE STEER** or **HEIFER** tied up – not shown in any other Class
- 114 BEST CALF** under 12 months – not shown in previous Classes (except 80 and 81)
- 115 BEST PAIR** – property of same owner

**SPECIAL 28** – A Silver Challenge Cup presented in memory of  
Dr & Mrs Loxdale, 52 Glynderi, Carmarthen,  
for the best exhibit in Classes 110 - 114

## Y FUWCH SUGNO A LLO ORAU / BEST SUCKLER COW AND CALF

*Beirniad/Judge: Mr Arwel Owens, Llangadfan*

- 116 Best Suckler Cow and Calf** shown in a pen - any breed

**SPECIAL 29** - Perpetual Challenge Trophy presented by the family of  
the late Mr Peter A Loxdale JP DL, Castle Hill, Llanilar  
for the best exhibit in Class 116

# NFU MUTUAL ABERYSTWYTH YN FALCH O NODDI SIOE LLANILAR

Rydym yn cynnig gwasanaeth sylwgar, lleol a phersonol i chi ar gyfer eich holl Yswiriant, pensiynau a buddsoddiadau.

**Am sgwrs go iawn gyda phobl go iawn ffoniwch ni neu galwch heibio**

NFU Mutual, Tŷ Harbwr, Y Lanfa,  
Aberystwyth, SY23 1AS  
01970 612331



**NFU Mutual**  
INSURANCE | PENSIONS | INVESTMENTS

C H Davies & R M Davies is an appointed representative of The National Farmers Union Mutual Insurance Society Limited (No. 111982).

# PENCAMPWRIAETH Y GWARTHEG SUPREME CATTLE CHAMPIONSHIP

*Beirniad/Judge: Mr Robert Hamer, New Cross*

**SPECIAL 30** – A Silver Challenge Cup presented by the James Family, Dolfor for the Best Supreme Pair in the Cattle Section

**SPECIAL 31** – A Silver Challenge Cup presented by Mr & Mrs H Tudor, Tynberllan, Llanilar for the best LOCAL exhibit in the Cattle Section

**Winners of SPECIAL 22 - 29  
are eligible to compete for SPECIAL 32**

**SPECIAL 32** – A Silver Challenge Cup presented in memory of the late Mr David Davies, Pencarreg, Llanilar for the best exhibit in Classes 82 - 114 (with exception of the pairs Classes)

## **CYSTADLEUAETH BARNU BUWCH A LLO, AC WYN TEW COW & CALF AND FAT LAMBS STOCK JUDGING COMPETITION**

**Tynberllan, Llanilar**  
*(trwy garedigrwydd Teulu Tudor)*

**NOS LUN, 7 Awst 2023 am 7yh  
MONDAY, 7 August 2023 at 7pm**

*Beirniad/Judge: Mr Dyfrig Williams, Llanfarian*

### **Classes:**

**Primary School Children** (placings only) – a rosette for all entrants

**Prizes: 1st £5.00, 2nd £3.00, 3rd £2.00**

**Under 16 years of age** (placings on both rings – reasons on 1 ring)

**Under 26 years of age** (placings on both rings – reasons on 1 ring)

**26 years of age and over** – (Placings)

**Prizes: 1st £10.00, 2nd £5.00, 3rd £3.00**

**SPECIAL 33** – A Perpetual Cup presented in memory of Mr Dai Jones, Berthlwyd (Dai Llanilar), MBE, FRAGS

**Asiantwyr Tai**  
**Estate Agents**

**Priswyr**  
**Valuers**

**Arwerthwyr**  
**Auctioneers**



**Main Office:**

16 Terrace Rd, Aberystwyth, Ceredigion SY23 1NP

**Mart Site:**

Aberystwyth Market, Lovesgrove, Aberystwyth,  
Ceredigion, SY23 3HP

**01970 626160**

or

**[sales@aledellis.com](mailto:sales@aledellis.com)**

***Pob Lwc i Sioe Llanilar***  
***Good Luck to Llanilar Show***

# ADRAN Y DEFAID / SHEEP SECTION

*Section kindly sponsored by*  
NFU MUTUAL, ABERYSTWYTH BRANCH  
and  
ALED ELLIS AUCTIONEERS

**All Exhibitors must bring two completed Movement Licences (AML1)**  
(Show Holding Number 55/266/8638)

Due to conditions of Show Licence, NO entries will be taken on the day of the show

**All sheep must be double tagged before entering the Show field  
with the exception of fat lambs (slaughter tags only)**

**NO TAGS, NO ENTRY**

### **Exhibitors of MV Accredited Sheep**

All certificates will be collected at the entrance gate prior to entering the Show field.  
To avoid causing delay please ensure that the certificate is in good order  
as entry to the Show field will not be permitted on presentation  
of an expired or incomplete certificate.

**Entry Fees in all Sections £2.50 per entry**

Prizes: 1st £7, 2nd £5, 3rd £3

**(MAXIMUM OF TWO ENTRIES ONLY PERMITTED IN EACH CLASS)**

*Presentation of Cups to winners will be made shortly after end of judging the Sheep Section*



**AJ FOLIGNO Ltd.**

Chartered Certified Accountants &  
Specialists in small Business Enterprises

**WITH COMPLIMENTS**

3 Maes Wyre • Llanrhystud • Aberystwyth • Ceredigion • SY23 5AH

Telephone/Fax: 01974 202 859 • Mobile: 07974 727 414

E.Mail: alan@ajfoligno.co.uk

Website: www.ajfoligno.co.uk

Heygate & Sons Ltd, Bugbrooke Mill, Northampton,  
NN7 3QH

Telephone: 01604 833250



feedsales@heygates.co.uk



**High Quality Animal Feeds From a Family Owned Business  
in Northamptonshire**

**Easy Collections Available From Bugbrooke Mill**

**Competitive Prices**

## **DEFAID MYNYDD CYMREIG (math Tregaron) IMPROVED WELSH MOUNTAIN (Tregaron type)**

*Sponsored by DAG Jones Auctioneers, Tregaron*

*Beirniad/Judge: Mr Tom Jones, Ystrad Meurig*

- 117 RAM** one year old and over
- 118 RAM LAMB**
- 119 ONE EWE** that has reared lambs in the current calendar year
- 120 ONE YEARLING EWE**
- 121 ONE EWE LAMB**
- 122 GROUP OF THREE** - ram and two females

**SPECIAL 34** – A Silver Memorial Perpetual Cup  
presented by Llanilar Show Committee in memory of Gareth Wyn Jenkins  
for the best exhibit in Classes 117 - 121

## **MYNYDD CYMREIG CALED / HARDY WELSH MOUNTAIN**

*Beirniad/Judge: Mr David Nutting, Talybont*

- 123 RAM** one year old and over
- 124 RAM LAMB**
- 125 ONE EWE** that has reared lambs in the current calendar year
- 126 ONE YEARLING EWE**
- 127 ONE EWE LAMB**
- 128 GROUP OF THREE** - ram and two females

**SPECIAL 35** – A Silver Challenge Cup presented by  
Mr Michael Morgan, Felinfach for the best exhibit in Classes 123 - 127  
Points will be awarded towards the  
J O Pritchard Ram of the Year Trophy Award with the WMSS (Pedigree Section)

## **DEFAID PENFRITH BRYNIAU CYMRU WELSH HILL SPECKLED FACE**

*Beirniad/Judge: Mr David Nutting, Talybont*

- 129 RAM** one year old and over
- 130 RAM LAMB**
- 131 ONE EWE** that has reared lambs in the current calendar year
- 132 ONE YEARLING EWE**
- 133 ONE EWE LAMB**
- 134 GROUP OF THREE** - ram and two females

**SPECIAL 36** – A Challenge Cup presented by  
Donald & Wendy Thomas in memory of their late father Mr Pugh Thomas  
(formerly of Cwmagwr Farm) for the best exhibit in Classes 129 - 133



Olew dros Gymru  
**Oil4Wales**



## **CWMNI DOSBARTHU OLEW CYMREIG, LLEOL, ANNIBYNNOL A THEULUOL GWEITHIO GYDA'R GYMUNED, I'R GYMUNED**



### **Gwasanaethau Tanwydd ac AdBlue®**

- Olew Gwresogi
- Disel Gwyn
- Disel Coch
- Petrol
- Tanwydd Adnewyddadwy (HVO)
- Ireidiau
- AdBlue® - 10litr, 20 litr, 205 litr, IBC's a fwy



### **Cardiau Tanwydd**

Rydym yn falch o gynnig Cardiau Tanwydd Key Fuels er mwyn i chi allu cael arbed arian ar y teithiau hir. Mae Cardiau Tanwydd Key Fuels yn cynnig rhwydwaith eang o orsafoedd tanwydd gyda dros 2,000 ohonynt wedi'u lleoli ledled Cymru a'r DU.



### **Adran Gofal Boeler**

Mae gennym adran gofal boeleri heb ei hail, sy'n darparu gwasanaeth ar gyfer eich holl anghenion o wasanaethu boeler a gosodiadau cyflawn, i boeleri sydd wedi torri a boeleri newydd. Mae ein holl beirianwyr wedi'u cofrestru ag OFTEC.



Aberhonddu/Powys: 01497 238 033  
Blaenau Ffestiniog: 01766 832092  
Caerfyrddin: 01267 275777  
Llantrisant: 01443 800820  
Pwllheli: 01758 650305

AdBlue® : 0800 196 2177  
Aberdaugleddau: 01646 692255  
Gofal Boeler: 0800 433 4353  
Cardiau Tanwydd: 03300 947 585  
Felinfach: 01570 470677



[sales@oil4wales.co.uk](mailto:sales@oil4wales.co.uk)



[www.oil4wales.co.uk](http://www.oil4wales.co.uk)



@Oil4Wales





## TORDDU

*Beirniad/Judge: Mr Aeron Edwards, Llanilar*

- 135 **RAM** one year old and over
- 136 **RAM LAMB**
- 137 **ONE EWE** that has reared lambs in the current calendar year
- 138 **ONE YEARLING EWE**
- 139 **ONE EWE LAMB**
- 140 **GROUP OF THREE** - ram and two females

**SPECIAL 37** - A Challenge Cup presented by  
Mr Aeron Edwards, Dolpark, Rhos-y-garth for the best exhibit in Classes 135 - 139

## TORWEN

*Beirniad/Judge: Mr Aeron Edwards, Llanilar*

- 141 **RAM** one year old and over
- 142 **RAM LAMB**
- 143 **ONE EWE** that has reared lambs in the current calendar year
- 144 **ONE YEARLING EWE**
- 145 **ONE EWE LAMB**
- 146 **GROUP OF THREE** - ram and two females

**SPECIAL 38** – Cwpan Her er cof am  
Mr David Thomas Richards, Tyncoed, Lledrod, Challenge Memorial Cup  
for the best exhibit in Classes 141 - 145

## BALWEN

*Beirniad/Judge: Mr Aeron Edwards, Llanilar*

- 147 **RAM** one year old and over
- 148 **RAM LAMB**
- 149 **ONE EWE** that has reared lambs in the current calendar year
- 150 **ONE YEARLING EWE**
- 151 **ONE EWE LAMB**
- 152 **GROUP OF THREE** - ram and two females

**SPECIAL 39** - A Challenge Cup presented to the  
best exhibit in Classes 147 - 151

## **UNRHYW FRID MYNYDDIG ARALL ANY OTHER HILL BREED**

*Beirniad/Judge: Mr David Nutting, Talybont*

- 153 RAM** one year old and over
- 154 RAM LAMB**
- 155 ONE EWE** that has reared lambs in the current calendar year
- 156 ONE YEARLING EWE**
- 157 ONE EWE LAMB**
- 158 GROUP OF THREE** - ram and two females

**SPECIAL 40** – A Challenge Cup presented in memory of the late Mr Peter Loxdale JP DL, Castle Hill, Llanilar for the best exhibit in Classes 153 - 157

## **DEFAID JACOB / JACOB SHEEP**

*All sheep to be shown to Breed Society Rules*

*Beirniad/Judge: TBC*

- 159 RAM** one year old and over
- 160 RAM LAMB**
- 161 ONE EWE** that has reared lambs in the current calendar year
- 162 ONE YEARLING EWE**
- 163 ONE EWE LAMB**
- 164 GROUP OF THREE** - ram and two females

**SPECIAL 41** – A Silver Challenge Cup presented by Mr Mark Wakelin, Cwm, Llanfair for the best exhibit in Classes 159 - 163

## **CROESFRID / CROSSBREED**

*Beirniad/Judge: Mr Eifion Hughes, Llangadog*

- 165 TWO EWES** that have reared lambs in the current calendar year
- 166 TWO EWE LAMBS**

**SPECIAL 42** – A Silver Challenge Cup presented by Mr R Richards, Glanllyn Hall, Llanilar for the best exhibit in Classes 165 and 166

SIOE LLANILAR SHOW 2023

**Ffurflen Gais Adran y Babel - Tent Section Entry Form**

This form, accompanied by the CORRECT entry fee, must be returned to the section Secretary **no later than Thursday 10th August 2023.**

Alternatively, boxes are available to post entry forms with correct entry fee in sealed envelopes at Llanilar Shop.

**NO LATE ENTERIES WILL BE ACCEPTED ON THE DAY OF THE SHOW**

Tent Secretary: Dr Susan Loxdale, Castle Hill, Llanilar, Aberystwyth SY23 4SB  
Tel: 01974 241202 Mobile: 07971 651909

Tent entries can now be submitted on our website [www.sioellanilarshow.co.uk](http://www.sioellanilarshow.co.uk)

Enw / Name	
Cyfeiriad / Address	
Rhif Ffôn / Tel No	

**IMPORTANT** - Please tick if a member of the following:

Llanilar W.I.

Merched Y Wawr Bro Ilar

Y.F.C.

Class No	Exhibit Detail	Craft & Handycraft Approx Size	No of Entries	Entry Fee
TOTAL				

**SIOE LLANILAR SHOW 2023**  
**Ffurflen Gais Da Byw a Cheffylau**  
**Livestock & Horse Entry Form**

Entry form must be completed, signed and returned with entry fee to the Secretary  
**on or before** the closing date of **Thursday 10th August 2023**.

Cheques must be made payable to **Llanilar Show**

**Ysgrifenyddes / Secretary:**

Jen Davies, Glanmad, Llanfarian, Aberystwyth, SY23 4ET

Ebost/Email: [sioellanilar@gmail.com](mailto:sioellanilar@gmail.com) Ffôn/Tel: 01974 241442 / 07816210169

*Due to the conditions of the Show licence, livestock entries **MUST** be received  
by **Thursday 10th August 2023** at the very latest -  
**NO ENTRIES WILL BE ACCEPTED AFTER THIS TIME.***

**NO LIVESTOCK ENTRIES WILL BE ACCEPTED ON SHOW DAY**

There will be a photographer in attendance - anyone NOT wishing their child to be  
photographed should make it known to the photographer in the first instance.

Enw/Name	
Cyfeiriad/Address	
Rhif Ffôn/Tel No	
Ebost/Email	

I/We declare that I/we have adequate Third Party/Public Liability Insurance to cover me/us and our exhibits.

Name of Exhibitor.....

Signed ..... Date.....





## DEFAID SUFFOLK / SUFFOLK SHEEP

*Beirniad/Judge: Mr Tom Jones, Ystrad Meurig*

- 167 RAM** one year old and over
- 168 RAM LAMB**
- 169 ONE EWE** that has reared lambs in the current calendar year
- 170 ONE YEARLING EWE**
- 171 ONE EWE LAMB**
- 172 GROUP OF THREE** - ram and two females

**SPECIAL 43** – A Silver Challenge Cup presented by  
Mr John Davies, Dwyllan, Rhydyfelin for the best exhibit in Classes 167 - 171

## DORSETS

*Beirniad/Judge: Mr Eifion Hughes, Llangadog*

- 173 AGED RAM**
- 174 YEARLING RAM**
- 175 RAM LAMB**
- 176 AGED EWE** that has reared a lamb
- 177 YEARLING EWE**
- 178 EWE LAMB**
- 179 EWE LAMB** - untrimmed
- 180 GROUP OF THREE** – ram and 2 females

**SPECIAL 44** – A Silver Challenge Cup presented by  
Mr & Mrs D Evans & Family, Llannerch yr Oen, Cnwch Coch  
for the best exhibit in Classes 173 - 179

The Dorset Sheep Society Rosette will also be presented to the Champion.

## DEFAID LLŶN / LLEYN SHEEP

*Beirniad/Judge: Mr Tom Jones, Ystrad Meurig*

- 181 RAM** one year old and over
- 182 RAM LAMB**
- 183 ONE EWE** that has reared lambs in the current calendar year
- 184 ONE YEARLING EWE**
- 185 ONE EWE LAMB**
- 186 GROUP OF THREE** - ram and two females

**SPECIAL 45** – A Silver Challenge Cup  
presented by Mr J George and Family, Llwynbrain, New Cross  
for the best exhibit in Classes 181 - 185

## DEFAID TEXEL SHEEP

*Beirniad/Judge: Mr Trystan Davies*

- 187 RAM** one year old and over
- 188 RAM LAMB**
- 189 ONE EWE** that has reared lambs in the current calendar year
- 190 ONE YEARLING EWE**
- 191 ONE EWE LAMB**
- 192 GROUP OF THREE** - ram and two females

**SPECIAL 46** – A Silver Challenge Cup presented by  
National Westminster Bank, Aberystwyth  
for the best exhibit in Classes 187 - 191

## TEXEL GLAS / BLUE TEXELS

*Beirniad/Judge: Mr Trystan Davies*

- 193 RAM**
- 194 RAM LAMB**
- 195 ONE EWE** that has reared lambs in the current calendar year
- 196 ONE YEARLING EWE**
- 197 ONE EWE LAMB**
- 198 GROUP OF THREE** - ram and two females

**SPECIAL 47** – A Silver Challenge Cup presented by Llanilar Show Committee  
for the best exhibit in Classes 193 - 197



**Mr Fix It**

**Heating & Plumbing**

Domestic & Commercial

**Phil Manley**

Gas / LPG / Oil

**07940 906 882**

**MrFixItHeating@gmail.com**

**Aberystwyth**



## DEFAID CHAROLLAIS SHEEP

*Beirniad/Judge: Mr Arwel Owen, Llangadfan*

- 199 RAM** one year old and over
- 200 RAM LAMB**
- 201 ONE EWE** that has reared lambs in the current calendar year
- 202 ONE YEARLING EWE**
- 203 ONE EWE LAMB**
- 204 GROUP OF THREE** - ram and two females

**SPECIAL 48** - A Silver Challenge Cup presented by Mr Cefin Evans, Rep. Kemira Fertilisers (AGTEC) Ltd for the best exhibit in Classes 199 - 203

## DEFAID BELTEX SHEEP

*Beirniad/Judge: Mr Trystan Davies*

- 205 RAM** one year old and over
- 206 RAM LAMB**
- 207 ONE EWE** that has reared lambs in the current calendar year
- 208 ONE YEARLING EWE**
- 209 ONE EWE LAMB**
- 210 GROUP OF THREE** - ram and two females

**SPECIAL 49** – A Silver Challenge Cup presented to the best exhibit in Classes 205 - 209

## BRIDIAU CYFANDIROL ERAILL neu ISELDIR PRYDEINIG OTHER CONTINENTAL or LOWLAND BRITISH BREED (excluding Texels, Charollais, Beltex & Lleyn)

*Beirniad/Judge: TBC*

- 211 RAM** one year old and over
- 212 RAM LAMB**
- 213 ONE EWE** that has reared lambs in the current calendar year
- 214 ONE YEARLING EWE**
- 215 ONE EWE LAMB**
- 216 GROUP OF THREE** - ram and two females

**SPECIAL 50** – A Silver Challenge Cup presented by Mr D G Davies, Henllys, Llanilar for the best exhibit in Classes 211 - 215



# MPH

**Mann Plumbing  
& Heating**

**Richard Mann**

**07970 772112**

**01974 241629**

[mph.rm@btinternet.com](mailto:mph.rm@btinternet.com)



Accredited Installer



C9476



675872

- Installation
- Service
- Repair
- Gas & Oil
- Renewables

**[www.mph.wales](http://www.mph.wales)**

**Maeshyryd, Llanilar, Aberystwyth SY23 4NS**

## **CIGYDDION ROB RATTRAY BUTCHERS** **8 Y FFYNNON HAERN, ABERYSTWYTH, SY23 1HS**



[www.robratray.co.uk](http://www.robratray.co.uk)

[admin@robratray.co.uk](mailto:admin@robratray.co.uk)

**01970 615353**

## DEFAID BRIDIAU PRIN A LLEIAFRIF RARE AND MINORITY BREEDS

*Beirniad/Judge: Mr Aeron Edwards, Llanilar*

- 217 **RAM** one year old and over
- 218 **RAM LAMB**
- 219 **ONE EWE** that has reared lambs in the current calendar year
- 220 **ONE YEARLING EWE**
- 221 **ONE EWE LAMB**
- 222 **GROUP OF THREE** - ram and two females

**SPECIAL 51** – A Silver Challenge Cup presented by  
Llanilar Show Committee  
for the best exhibit in Classes 217 - 221

## ŴYN Y CIGYDD / BUTCHER'S LAMBS

*Sponsored by Rob Rattray Butchers, Aberystwyth*

*Beirniad/Judge: Mr Robert Hamer, New Cross*

- 223 **A pen of 2 BUTCHER'S LAMBS** – under 32 kilos live weight, untrimmed
- 224 **A pen of 2 BUTCHER'S LAMBS** – 32 kilos and over live weight, untrimmed
- 225 **A pen of 2 BUTCHER'S LAMBS** – pure hill breed, any weight

**SPECIAL 52** – A Silver Challenge Cup presented by  
Mr Rob Rattray, 8 Chalybeate Street, Aberystwyth  
for the best exhibit in Classes 223 - 225

## CYSTADLEUAETH TYWYSYDD IFANC YOUNG HANDLERS COMPETITION

**No Entry Fee - No Cash Prizes**

**A Rosette for all entrants**

*Beirniad/Judge: TBC*

Turn-out of exhibit and handler and ring performance will be judged, not the confirmation of the sheep. Exhibitor will be asked to leave the ring if any animal is considered unsafe for the young handler.

- 228 **Child 7 years of age and under** on day of the show handling a sheep
- 229 **Child aged 8 - 12 years of age** on day of the show handling a sheep
- 230 **Child aged over 12 but under 16 years of age** on day of the show handling a sheep

**SPECIAL 57** – A trophy presented by  
Llanilar Show Committee  
for the best handler in Classes 228 - 230 (*to be won outright*)



# WYNNSTAY

Supporting the needs of British farmers since 1918

**Animal Feeds • Agricultural Supplies  
Grassland • Arable • Equestrian Products  
Animal Health • Timber • Hardware  
Gardening • Pet Food • Clothing • Shooting**



[wynnstay.co.uk](http://wynnstay.co.uk)



MASSEY FERGUSON



# Brodyr EVANS Bros

Cefnabws  
01974 272 260

Crosshands  
01269 831 020

Machynlleth  
01654 703 440

Haverfordwest  
01437 762 736

**PRIF FASNACHWYR MASSEY FERGUSON YN NE, GORLLEWIN A CHANOLBARTH CYMRU  
MASSEY FERGUSON DEALERS FOR WEST, MID & SOUTH WALES**

[www.brodyrevansbros.co.uk](http://www.brodyrevansbros.co.uk)



# PENCAMPWIAETH Y DEFAID SUPREME SHEEP CHAMPIONSHIP

*Beirniad/Judge: Mr Robert Hamer, New Cross*

**SPECIAL 53** – A Silver Challenge Cup presented by Gwynfor and Ellen Evans, Nantbyr Uchaf, Tyngraig for the best Group of Three in the Sheep Section

**SPECIAL 54** – A Silver Challenge Cup presented by Elise & James Powell, Blaenpentre, Trisant in memory of their late father Mr Jim Powell, for the best exhibit in Classes 117 - 157 (with exception of Group Classes)

**(Winners of Special 35 - 41 are eligible to compete for Special 55)**

**SPECIAL 55** – A Silver Challenge Cup presented in memory of Mr & Mrs Gwyn Davies, Brenan, New Cross for the best exhibit in Classes 117 – 225 (with exception of Group Classes)

## **SPECIAL 56 – NFU MUTUAL ABERYSTWYTH SASH FOR BEST MALE IN SHOW**

Supreme and Reserve Champion Sashes awarded by Llanilar Show Committee (with exception of Group Classes)

**SPECIAL 58** - A Perpetual Cup presented in memory of Mr E L Jones, Gwynedd, Llanilar for the exhibitor with the highest number of points in the SHEEP section.

## **CYSTADLEUAETH Y STONDAU MASNACH TRADE STAND COMPETITION**

*Beirniad/Judge: Mr & Mrs William Lloyd, Llangwryfon*

### **226 AGRICULTURAL TRADE STAND**

Prize kindly donated by Mr John Davies, Hendrefelen, Rhos-y-garth (*to be won outright*)

### **227 NON-AGRICULTURAL TRADE STAND**

Prize kindly donated by Mrs Gwenda Davies, Hendrefelen, Rhos-y-garth (*to be won outright*)

# M&G

## Plastering

- Plasterboarding
- Renovations
- Coving
- General Building
- Screeding
- Barn Conversions

Dylan Morris: 07875 435 544

**HAFOD**  
DEVIL'S BRIDGE  
BAR BRASSERIE HOTEL

SERVING GOURMET FOOD ALL DAY, EVERY DAY  
OVERLOOKING THE DEVIL'S BRIDGE WORLD FAMOUS WATERFALLS  
WALKING DISTANCE TO THE VALE OF RHEIDOL STEAM TRAIN  
A GATEWAY TO ELAN VALLEY LAKES, KNOWN AS THE WELSH LAKE DISTRICT  
LOCATED ON THE B4374 ROAD, RATED AS ONE OF THE TEN MOST SCENIC DRIVES IN THE WORLD  
FILM SET OF THE POPULAR BBC DRAMA 'HINTERLAND'

DEVIL'S BRIDGE, ABERYSTWYTH, CERIDIGION, WALES SY23 3JL  
01970 890232 HPLLO@THEHAFOD.CO.UK THEHAFOD.CO.UK

# PENCAMPWR GORUCHAF Y PENCAMPWYR SUPREME CHAMPION OF CHAMPIONS

*Beirniad/Judge: Mr Patrick Loxdale, Castle Hill*

**PRESIDENT'S AWARD** – A Perpetual Trophy given by Teulu Loxdale in memory of the late Mr Peter Loxdale JP of Castle Hill.

*(Timing of judging to be after all other judging)*

## OEN ANWES WEDI EI WISGO/ADDURNO'N ORAU BEST DRESSED/DECORATED PET LAMB

**No Entry Fee - No Cash Prizes**

**A Rosette for all entrants**

*Beirniad/Judge: TBC*

### 231 Best Dressed/Decorated Pet Lamb

**SPECIAL 59** – A Special Cup presented by Llanilar Show Committee *(to be won outright)*

## CYSTADLEUAETH GNEIFIO SHEARING COMPETITION



Competitions to commence  
at approximately 3pm in the Cattle Ring

### ENTRIES TAKEN ON SHOW DAY

**Entry Fee £2.00**

**Prizes: 1st £10, 2nd £6, 3rd £4**

*Beirniad/Judge: Mr Gareth Williams, Llangwryfon*

**230 Best Shearer with machine under 18 years of age**

**231 Best Shearer with machine** – confined to members of YFC

**232 Best Shearer with machine**

**SPECIAL 60** – A Silver Perpetual Cup  
presented by Oliver Seeds to the winner of Class 232

**SPECIAL 61** – A Perpetual Cup presented by Mrs D Mees & family,  
The Oak, Talar Deg, Llanilar in memory of Keith Mees, Llanilar to the winner of Class 230

# Cacennau Mirain Haf

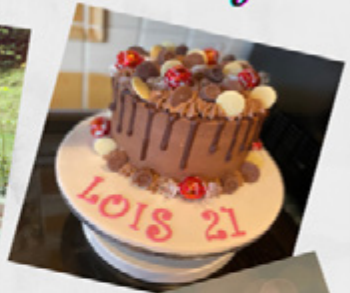

*Cacennau ar gyfer*

*beb achlysur*

*mirain.haf@btinternet.com*

*07976419528*

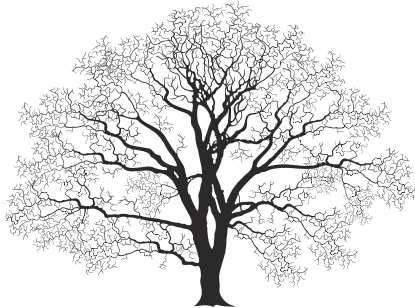

# Ji-Binc

Gwyliau Moethus Ty Coeden  
Luxury Treehouse Holiday



@Jibinc



@jibinctreehouse



<https://www.canopyandstars.co.uk/britain/wales/ceredigion/llanilar/jibinc-treehouse>



# ADRAN Y GEIFR GOAT SECTION

## CAPRINA ATHRITIS ENCEPHALITIS ACCREDITED GOATS

A separate designated area will be provided for entries from the Ministry C.A.E. Accredited herds. Please bring certification of above to the Show and hand to the Section Steward.

*Beirniad/Judge: Mr Aeron Edwards*

**No Entry Fee - No cash prizes**

**A Rosette for all entrants**

## CYSTADLEUAETH TYWYSYDD IFANC YOUNG HANDLER'S COMPETITION

Turn-out of exhibit and handler and ring performance will be judged, not the confirmation of the goat. Exhibitor will be asked to leave the ring if animal is considered unsafe for the young handler.

**235 Child under 12 years of age** on day of the Show, handling a goat

**236 Child aged 12 and over but under 16 years of age** on the day of the Show, handling a goat

**SPECIAL 62** – A Trophy presented by Llanilar Show Committee for the Best Handler in Classes 235 - 236 (*to be won outright*)

**Entry Fee for all sections: £4.00 per entry**

**Prizes: 1<sup>st</sup> £12, 2<sup>nd</sup> £8, 3<sup>rd</sup> £4**

Presentation of trophies to winners will be made on completion of judging the Goat Championship

*Beirniad/Judge: Mr Aeron Edwards*

**237 MILKER**

**238 GOATLING** - 12 months and over

**239 FEMALE KID** over 2 months

**SPECIAL 63** – A Perpetual Cup presented by Llanilar Show Committee for best in Classes 237 - 239

## GEIFR PIGMI / PYGMY GOATS

Classes are open to Wethers and Females

**240 PETS** - 8 weeks to 1 year

**241 PETS** - exceeding 1 year but not exceeding 3 years

**242 PETS** - 4 years and over

**SPECIAL 64** – A Perpetual Cup presented by Llanilar Show Committee for best in Classes 240 - 242

# SIOE GŴN COMPANION DOG SHOW

*(previously Exemption Dog Show)*

**Entry Fee 50p**

***All profits will be donated to the Wales Air Ambulance***

Entries in all classes will be accepted in the Dog Ring on the day of Show at **1.00pm**  
**Judging commences 1.30pm**

*Beirniad/Judge: Kris Fry, Trawscoed*

## **DOSBARTHIAU PEDIGRI / PEDIGREE CLASSES**

- 243 ANY VARIETY – Puppy** (6-12 months old)
- 244 ANY VARIETY – Sporting**
- 245 ANY VARIETY – Non-sporting**
- 246 ANY VARIETY - Open**

***Please note: Winners of Pedigree classes may not compete in the Novelty Classes***

**SPECIAL 65** – A Silver Challenge Cup presented by  
Mrs J Morgan, Brynmad, Llanfarian for the best pedigree dog in the Show

**SPECIAL 66** – Perpetual tray presented by Merlin's Heel Bar to the winner of Class 243

**SPECIAL 67** – Walburg Star Perpetual trophy presented by  
Kris Fry, Waldburg GSP's Maesycoed, Cnwch Coch,  
for Best Gundog of the pedigree classes.

## **DOSBARTH NEWYDD-DEB / NOVELTY**

- 247 NOVICE CLASS** (Dog or Bitch not won in any Show)
- 248 BEST WORKING DOG** or **BITCH** (to include sheep dogs & gundogs)
- 249 BEST DOG** or **BITCH** under 12 inches high
- 250 BEST HANDLER**
- 251 BEST HANDLER** under 12 years old
- 252 BEST DOG** or **BITCH** over 12 inches high
- 253 BEST CONDITION DOG** or **BITCH**
- 254 DOG JUDGE WOULD LIKE TO TAKE HOME**

**SPECIAL 68** – A Silver Challenge Cup presented by  
Mrs Ruth Morris, Llannerch, Llanilar for the best exhibit in Classes 247 – 254

**DOG AGILITY DISPLAY** - Keith Barron and Ieuan Davies

# CYSTADLEUAETH BUCHES A PHRAIDD HERD AND FLOCK COMPETITION

All stock entered in these competitions must be grazed and judged within the local boundary of Aberystwyth Rural Districts, South of Rheidol and the Parishes of Lledrod Upper and Lower with Gwnnws Upper and Lower (*see map on last page of Schedule defining local area*).

**Entry fee £2.00**

**No cash prizes**

*Competition to be judged mid September 2023  
and results to be announced at the Annual Show Dinner*

## BUCHES LAETH / DAIRY HERD

*Beirniad/Judge: TBC*

**255 BEST HERD**

**256 BEST YOUNGSTOCK**

**SPECIAL 69** – A Challenge Cup presented by  
Clynderwen & Cardiganshire Farmers Ltd for the Best Youngstock  
(*to be won outright 3 times in succession or 5 times in all*)

**SPECIAL 70** – Cwpan her fuches 'Rofft' yn rhodeddig gan  
Gerallt, Ann, Harri a Cet Lloyd, Gilfach, Llangwryfon am y Fuches Odro orau.

The 'Rofft' herd challenge cup presented by  
Gerallt, Ann, Harri and Cet Lloyd, Gilfach, Llangwryfon for the best Dairy Herd.

## BUCHES EIDION / BEEF HERD

*Beirniad/Judge: TBC*

**257 BEST PEDIGREE BEEF HERD**

**SPECIAL 71** – The Celine & Rhodri Perpetual Cup presented by  
Mrs Olwen Jones, Berthlwyd, Llanilar in memory of her late husband  
Mr Dai Jones MBE, FRAGS for the Best Pedigree Herd in the Beef Section

*Beirniad/Judge: TBC*

**258 BEST COMMERCIAL BEEF HERD**

**SPECIAL 72** – The Siân Busby Memorial Cup  
for the Best Commercial Herd in the Beef Section



# Lynn Davies

MODURDY EIDDWEN GARAGE



 Trefenter   
Aberystwyth

Masnachwr peiriannau Suzuki & Kawasaki newydd ac ail-law.  
*Dealer for new & used Suzuki ATV's + Kawasaki Mules*

Gweithdy I Geir, Peiriannau amaethyddol + ATV's  
*Workshop for Vehicles & ATV Bikes + Mules*



Ffon Symudol/Mobile  
07774 99 88 56

Rhif ffon/ Tel  
01974 272 540

Ebost/Email  
[eiddwen.garage@tiscali.co.uk](mailto:eiddwen.garage@tiscali.co.uk)  
SY23 4HJ



# R.J. Jones Travel

Ty Nant  
Tynygraig  
**01974 261474**



Coaches/Mini buses  
Local & National trips

## **PRAIDD / FLOCK**

RULE: minimum of 50 sheep or 50% of the flock,  
whichever is the smaller

*Beirniad/Judge: TBC*

### **259 BEST HILL / MOUNTAIN FLOCK**

**SPECIAL 73** – The William Evans, Tynewydd Perpetual Shield  
presented for the Best Hill/Mountain Flock

*Beirniad/Judge: TBC*

### **260 BEST COMMERCIAL FLOCK**

**SPECIAL 74** – Cwpan Coffa Ned Griffiths, Rhiwfallen, Lledrod  
presented for the Best Commercial Flock

*Beirniad/Judge: TBC*

### **261 BEST PURE BRED FLOCK**

**SPECIAL 75** – A Silver Challenge Cup presented by  
G & E Jones, Brynyrwyn, Tyngraig, Ystrad Meurig for the Best Pure Bred Flock

## **CYSTADLEUAETH TIR GLAS GRASSLAND COMPETITION**

**Best Ley three years old and over,  
area not less than one hectare**

**Entry Fee £2.00**

**No cash prizes**

*Competition confined to local area only:*

Aberystwyth Rural Districts, South of Rheidol, the Parishes of Lledrod Upper & Lower  
with Gwnnws Upper & Lower

*(see Map on last page of Schedule defining local area)*

*Beirniad/Judge: Mr Martin Griffiths, Borth*

Competition to be judged in **May**  
and the result announced at the **Annual Show Dinner**

**SPECIAL 76** – Cwpan Her yn rhoddedig er cof am  
y diweddard Mr Harri Davies, Tanyderi, Llanilar



# WYNFORD WILLIAMS



## USED CAR SALES SERVICING & REPAIRS

For all your motoring needs under  
one roof with a first class service

**01970  
636603**

Glanyrafon Ind Est, Llanbadarn Fawr, Aberystwyth, SY23 3JQ  
[www.wynfordwilliamscars.co.uk](http://www.wynfordwilliamscars.co.uk)



1 Parc y Cwm, Glanyrafon Ind Est, Aberystwyth SY23 3JQ

# ADRAN FFERMYDD, LLAETH, GARDDWRIAETH A DIWYDIANNOL / FARM, DAIRY, HORTICULTURE & INDUSTRIAL SECTION

*Noddir yr adran hon gan / Section kindly sponsored by*

**Wynford Williams Motors**

## RHEOLAU / RULES

1. All entry forms to be completed and handed to the Secretary of the section:  
Dr Susan Loxdale, Castle Hill, Llanilar, Aberystwyth, SY23 4SB  
Email: [susanloxdale23@gmail.com](mailto:susanloxdale23@gmail.com) (Tel: 07971 651909)  
with the **entry fee of 75p per exhibit** on or before **Thursday 10<sup>th</sup> August 2023**, or  
can be left with correct entry fee in a sealed envelope at Llanilar Shop.  
**NO LATE ENTRIES OR ENTRIES ON SHOW DAY WILL BE ACCEPTED.**  
Entry forms should clearly state whether member of YFC, Llanilar WI, Merched y Wawr  
Bro llar.  
Garden competition entries to be in by **4th July 2023** and judging will take place for  
gardens in late July - early August.
2. Exhibitors are not allowed more than two entries in each class.
3. Only exhibitors are allowed within the Marquee when entries are being set up.
4. Exhibits should be staged between 8am - 10.15am. Judging will begin at 10.30am  
prompt.
5. Exhibitors must place under each exhibit a card with his/her name and address.  
All cards will be supplied by stewards. No other cards will be permitted.
6. Exhibits must not be removed before the end of the presentation of prizes.
7. Prize money must be collected on day of Show – any prize money left over will be  
taken as a donation to Show funds.
8. While the stewards will do their best to supervise, no responsibility is taken for loss or  
damage to exhibits.
9. Flowers are to be exhibited in vases, except where otherwise specified.
10. All exhibits must be the property of and grown by the exhibitor. In cases of doubt, the  
committee may visit the gardens.
11. Only stewards are allowed in the Marquee during judging.
12. Judges should award First, Second and Third prizes in each Class unless the exhibit is  
not in accordance with the schedule.
13. The present holders of cups etc should return them to the Secretary three weeks  
before the show.
14. The decision of the Committee on any question not covered in these Rules is final.

**Morgans**  
Aberystwyth

☎ 01970 611919

Glan Yr Afon Industrial Estate  
Llanbadarn Fawr, Aberystwyth SY23 3JQ

Open Monday - Friday 8.00am - 5pm; Saturday 8.00am - 12 noon

# **BUILDER'S MERCHANTS DIY, GARDENING AND MUCH, MUCH MORE**

**OPEN TO THE PUBLIC**



**www.morgansltd.com**

POWER TOOLS - FENCE PANELS - PEST CONTROL

LOGS - COAL - NETS OF STICKS - SEALANTS - GUTTERING - GARDEN SHEDS

SUMMER HOUSES - OIL TANKS - GRAVEL - SAND & CEMENT  
TOP SOIL - PET FOODS - WASHING POWDER - CAR  
BATTERIES - AIR TOOLS - NUT, BOLTS, SCREWS  
HAND TOOLS - POWER TOOLS - WELDERS - NAILS & FIXINGS  
POND LINERS & PUMPS - GARDEN TOOLS - COMPOST  
WORKWEAR - DOG RUNS - COAL - STICKS - LOGS - OAK  
TUBS - GAS - COMPRESSORS - GUTTERING - PLYWOOD  
NATURAL STONE PAVING - GARDEN BARK

**WE SELL COMPOST  
GARDEN FURNITURE  
LAWN FERTILIZERS  
LAWN TREATMENTS  
FENCE LIFE & MUCH MORE...**

PURPOSE  
MADE  
JOINERY

ROOFING SHEETS,  
CORRUGATED,  
GALVANISED, PVC AND  
UNDERLINE ALSO  
BOX SECTION  
(MANY SIZES IN STOCK)

DOG FOODS - MIXED CORN - HOSEPIPE - COAL

DOG KENNELS - CHICKEN HOUSES - BIRD SEED - GARDEN TOOLS - LOGS



# Presentation of Cups and distribution of Prize Money will take place at the Marquee at 4.00pm

*Prif Stiward/Chief Steward: Mrs Eilian Rosser-Lloyd*

*Stiwardiaid/Stewards:*

Mr Roger Clothier, Mrs Carys Davies, Mr Iestyn Davies, Mr Richard Davies, Mrs Ruth Edwards,  
Miss Ella Edwards, Mrs Laura Evans, Mr Lewis Hamer, Ms Eleri Hopkins, Mr Roy James,  
Mrs Hilary Jenkins, Mr Huw Jenkins, Mrs Edwina Jones, Mrs Mary Jones, Mrs Nia Jones,  
Miss Angharad Lloyd, Miss Efa Lloyd, Mr Euros Lloyd, Mr Darrell Northam, Mrs Nerys Owen,  
Mrs Morfudd Pugh, Mrs Julie Rattray, Mrs Tegwen Richards, Mrs Jane Talco, Mrs Rina Tandy,  
Mrs Ann Tudor, Miss Lowri Tudor, Miss Sara Tudor, Ms Carole Wilkins

**Entry Fees in all Sections 75p per entry**

**Prizes: 1st £4, 2nd £2, 3rd £1**

*A Best Exhibit Rosette will be presented in each Section.*

## CYNNYRCH FFERM / FARM PRODUCE

**ALL ENTRIES MUST BE GROWN BY THE COMPETITOR**

*Beirniad/Judge: Mr Richard Hughes, Llandysul*

- 259** Sample of **Silage 2023**
- 260** Sample of **Barley 2023**
- 261** Sample of **White Oats 2023**
- 262** Truss of **Meadow Hay** (15lb / 7kg)
- 263** 1ft square of **Sample Turf** from farm field
- 264** Truss of **Seed Hay** (15lb / 7kg)
- 265** **Tallest Thistle**
- 266** **Heaviest Potato**
- 267** **Best Hen any Breed** shown in own cage - DEFRA regs. permitting
- 268** **Best Cockerel any Breed** shown in own cage - DEFRA regs. permitting

**SPECIAL 76** – A Silver Challenge Cup presented by  
Masters Elfyn & Gethin Evans, Rhosgoch, Llanilar  
for the highest number of points gained in Classes 259 - 268

**CYNNYRCH GERDDI (AGORED) / GARDEN PRODUCE (OPEN)**  
**FFRWYTHAU A LLYSIAU / FRUIT AND VEGETABLES**

*Beirniad/Judge: Mr Hugh Morgan, Llanilar*  
*(also to judge kitchen gardens and greenhouses/polytunnels)*

- 269** Four Eating Apples
- 270** A Truss of Tomatoes
- 271** Three Tomatoes
- 272** Three Onions from Sets
- 273** Three Onions from Seeds
- 274** Six Shallots Any Variety
- 275** Bunch of Three Leeks
- 276** Bunch of Three Carrots – Stump Rooted
- 277** Bunch of Three Carrots – Long
- 278** Bunch of Three Parsnips
- 279** Four White Potatoes
- 280** Four Red Potatoes
- 281** Four Coloured Potatoes
- 282** Four Runner Beans
- 283** Four Pods of Broad Beans
- 284** Six Dwarf Beans
- 285** Six Pods of Peas
- 286** Two Marrows
- 287** Three Sticks of Rhubarb
- 288** Two Lettuce, with roots
- 289** Three Round Beetroot
- 290** Two Courgettes
- 291** Two Cucumbers, with stem and flower
- 292** Two small headed garden Cabbages, with roots
- 293** A bunch of 5 cut mixed herbs
- 294** Selection of 6 vegetables, displayed in a basket
- 295** Best disfigured Vegetable or Fruit

**SPECIAL 77** - A Silver Challenge Cup presented in memory of the late Mr John James, Black Orchid, Aberystwyth for the highest number of points gained in Classes 269 – 295

**SPECIAL 78** – A Silver Challenge Cup presented in memory of the late Mr J R Morgan, Birchgrove, Trawscoed for the best Outdoor Grown Vegetable exhibited in Classes 269 – 295

# **BLODAU (Agored) / FLOWERS (Open)**

*Beirniad/Judge: Mrs Buddug Evans and Alwena Evans*

- 296** Three Roses – Hybrid Tea
- 297** Three Roses - Floribunda
- 298** Collection of Ten Roses
- 299** Vase of Seven Sweet Peas
- 300** Three medium Decorative Dahlias (over 6" - 8" diameter)
- 301** Three Large or Giant Decorative Dahlias (over 8" diameter)
- 302** Three Collovette Dahlias (in vase)
- 303** Three Decorative Dahlias (4" - 6" diameter)
- 304** Three Cactus/Semi Cactus Dahlias (any size)
- 305** Three Miniature Dahlias (decorative, ball or cactus, under 4" diameter)
- 306** Three Pom-Pom Dahlias (not exceeding 2" diameter)
- 307** Three Water Lily Dahlias
- 308** Three spikes of Gladioli
- 309** Vase of Mixed Cut Own Garden Flowers
- 310** Three Hydrangeas
- 311** Three Marigolds
- 312** Four Pansies
- 313** One Cut Rose, to be judged for perfume only
- 314** Best Pelargonium / Geranium in Pot (pot size not to exceed 10")
- 315** Pot Plant in Bloom, excluding Pelargonium / Geranium (pot not to exceed 10")
- 316** One Cactus in Pot or Container, not restricted
- 317** One Succulent in Pot (pot size not to exceed 10")
- 318** Collection of Two Miniature Cacti or Succulent Plants
- 319** Foliage Plant in Pot (pot size not to exceed 10")
- 320** Display of Rooted Plants in Bloom, with or without Foliage Plants in trough/tub (to be displayed outside the Marquee)
- 321** A Hanging Basket (to be displayed outside the Marquee)

**SPECIAL 79** – A Perpetual Trophy in memory of Miss M Morris, Mynydd Mawr presented by her family for the highest number of points gained in Classes 296 – 321

**SPECIAL 80** – A Challenge Cup presented by the Cefnllwynpiod Family in memory of Mrs Dora Lewis for the best Cut Flowers in Classes 296– 321

**SPECIAL 81** - A Perpetual Trophy in memory of the late Mrs M L R Loxdale and Miss M I Loxdale, Castle Hill, presented to the LOCAL exhibitor who gains the highest number of points in Open Vegetable and Flower Classes 296 - 321

## GOSOD BLODAU / FLORAL ART

*Rule – The definition of an exhibit is plant material with or without accessories*

*Beirniad/Judge: Alex, No.21 Flowers, Aberystwyth*

- 322 'KING'S CORONATION'** – (20" x 20" - height unlimited)
- 323 'Y MYNYDDOEDD/THE MOUNTAINS'** – An arrangement created without use of floral foam (20" x 20" - height unlimited)
- 324 ARRANGEMENT IN A FLOWER POT**
- 325 TRIO OF BOUTONNIERE/BUTTONHOLES** to complement each other

**SPECIAL 82** – A Special Award presented by  
Esyllt Price & Sian Elin Davies, Llwynhywel  
for the highest number of points gained in Classes 322 – 324

**SPECIAL 83** – A Perpetual Cup presented in memory of  
Mostyn and Edwina Leyshon, Pengarreg, Llanilar  
for the best exhibit in Classes 322 – 324

**SPECIAL 84** – A Special Award presented by  
Mrs Annwen Davies, Cynhawdre, Swyddffynnon  
for the best exhibit in Class 325



**BRYNHEULWEN**  
BYTHYN MOETHUS HUNAN-DDARPAR

**Mr & Mrs M Davies & Family**  
Gorswgan,  
Llanilar,  
Aberystwyth,  
Ceredigion.  
SY23 4PL

Mobile Numbers:-  
07773 574916  
07773 553565

Telephone:- (01974) 241631

e-mail:-  
gorswgan@unicomemail.co.uk

LUXURY SELF-CATERING COTTAGE

 **Cymru**  
Wales **Hunan-ddarpar**  
Self-catering

★ ★ ★ ★

# **CYNNYRCH GERDDI (LLEOL)**

## **GARDEN PRODUCE (LOCAL)**

*Confined to Llanilar C P School Area*

### **FFRWYTHAU A LLYSIAU**

### **FRUIT AND VEGETABLES**

*Beirniad/Judge: Mr Roger Clothier, Llanilar*

- 326** Three Onions from Sets
- 327** A bunch of 5 cut mixed herbs
- 328** Two Lettuce, with roots
- 329** Three Tomatoes
- 330** Two Cucumbers with stem and flower
- 331** Two Courgettes
- 332** Two Garden Headed Cabbages (with roots)
- 333** One Cauliflower (with roots)
- 334** Three Leeks
- 335** Six Pods of Peas
- 336** Four Runner beans
- 337** Three French Dwarf Beans
- 338** Four Potatoes
- 339** Three Round Beetroot
- 340** Three Long Beetroot (Cylindrical Type)
- 341** Bunch of Three Red Carrots – Stump Rooted
- 342** Bunch of Three Red Carrots - Long
- 343** Bunch of Three Parsnips
- 344** Four Pods of Broad Beans
- 345** Three Sticks of Rhubarb
- 346** Three Eating Apples
- 347** Three Cooking Apples

**SPECIAL 85** – A Perpetual Cup presented in memory of the late Mr Emyr Morgan, 3 Dolystwyth, Llanilar for the highest number of points gained in Classes 326 – 347

**SPECIAL 86** - A Perpetual Cup presented in memory of Mrs Marianne Clothier for the best exhibit in Classes 326 -347



**Y TALBOT**  
TREGARON



**Excellent food – warm welcome – fine accommodation**  
**Bwyd blasus – Croeso cynnes – Llety cyfforddus**

Y Talbot welcomes groups for food, drink and refreshments. Open every day 9.00am – 11.00pm.

Advance booking essential

Mae'r Talbot yn croesawu grwpiau i fwyd, diodydd a lluniaeth ysgafn. Ar agor bob dydd o 9.00yb – 11.00yh.

Rhaid trefnu ymlaen llaw.

**Special offers / Cynigion Arbennig**

**Stay with us / Arhoswch gyda ni**

**Eat with us / Bwytwch guda ni**

"Very good inn that – Talbot Arms... I experienced very **good entertainment** at the Tregaron inn, had an **excellent supper** and a very **comfortable bed**."

*George Borrow, Wild Wales July 1854*



01974 298208 | [info@ytaalbot.com](mailto:info@ytaalbot.com) | [www.ytaalbot.com](http://www.ytaalbot.com)



## **BLODAU (Lleol) / FLOWERS (Local)**

*Beirniad/Judge: Mrs Buddug Evans and Alwena Evans*

- 348** Three Tea Roses in Vase
- 349** Vase of Seven Sweet Peas
- 350** Three Cactus Dahlias (any size)
- 351** Three Decorative Dahlias (not to exceed 6" diameter)
- 352** Three Miniature Dahlias (decorative, ball or cactus, under 4" diameter)
- 353** Three Pom-Pom Dahlias
- 354** Three Collorette or Single Petalled Dahlias
- 355** Three Water Lily Dahlias (not exceeding 6")
- 356** Two Spikes of Gladioli
- 357** A Vase of Mixed Cut Flowers
- 358** Pot Plant in Bloom – (Pot size not to exceed 10")
- 359** Cacti in Pot or Container

**SPECIAL 87** – A Perpetual Cup presented by  
Mrs B Wakelin, Bryngolau, Llanfarian for the highest number of points  
gained in Classes 348 – 359

## **COGINIO / COOKERY**

**All Bread and Cakes will be cut**

*Beirniad/ Judges: Mrs June Wells, Capel Seion (& friend)*

### **Chocolate and Orange Marble Cake**

225g very soft butter, plus extra for greasing  
225g caster sugar  
225g self-raising flour  
4 large eggs, beaten  
2 tbsp milk

3 tbsp cocoa powder, sifted  
1 large orange, zest and 1 tbsp orange juice  
A few drops of orange food colouring (optional)  
50g orange chocolate, broken into pieces

### **Method**

1. Heat oven to 180C/fan 160C/gas 4. Grease and line the base of a 2 lb loaf tin (roughly 21cm x 11cm and 7cm deep) with baking parchment. Beat the butter, sugar, eggs and flour together in a large bowl with an electric whisk or in a food processor until lump free.
2. Split the mixture into two bowls, beat the milk, followed by the cocoa powder into one. Beat the orange juice, zest and orange food colouring, if using, into the other.
3. Spoon alternate dollops of the mixture into the cake tin, then use a skewer to create a marble pattern by dragging it through the mixture in swirls. Make sure you don't over mix or you won't see the pattern. Smooth the surface if necessary.
4. Bake the cake for 45 - 55 mins until golden and risen, and a skewer poked in comes out clean.
5. Leave the cake in the tin to cool, then turn out. Melt the chocolate in a bowl over barely simmering water or gently in the microwave. Use a spoon to drizzle the chocolate over the cake.

PEIRIANNAU

**D.G.D**

MACHINERY



**TRACTORS-DIGGERS-MACHINERY  
SALES-SERVICE-SPARES**

07831092255

Aberystwyth, Ceredigion, Mid-Wales

[dgdmachinery@gmail.com](mailto:dgdmachinery@gmail.com)



**PANTMAWR FARM**

CARAVAN & CAMPING SITE

ABERYSTWYTH, SY234NP, 01974241251

[basontom@gmail.com](mailto:basontom@gmail.com)

ALL-YEAR ROUND D.I.Y. LIVERY.  
EQUINE EVENTS CATERED FOR.  
CONTACT US BY E-MAIL, ON THE ABOVE NUMBER.  
OR MOBILE 07890220859  
TOM & ANNA BASON.



- 360** LADIES CAKE (*recipe as shown above*)
- 361** Four Welsh Cakes
- 362** MEN'S CAKE (*recipe as shown above*)
- 363** Cake Containing a Vegetable
- 364** Lemon Drizzle Cake
- 365** Victoria Sandwich (*3 eggs*)
- 366** Four Shortbread Biscuits
- 367** Bara Brith (*without yeast, 2lb loaf tin*)
- 368** Four Brownies
- 369** Fruit Tart
- 370** Unbaked Cheesecake (*any flavour*)
- 371** Quiche (*no more than 8" diameter*)
- 372** Four Fruit Scones
- 373** Six Flapjacks
- 374** 1 lb Wholemeal Loaf (*hand-made*)
- 375** Four Muffins
- 376** Loaf of Bread made in Bread-maker
- 377** One Individual Trifle

**SPECIAL 88** - A Perpetual Cup presented by  
Llanilar Show Committee for the best exhibit in Class 360

**SPECIAL 89** - A Perpetual Cup presented by  
John Charlie, Karen & Sophie, 9 Dolystwyth, Llanilar  
for the best exhibit in Class 362

**SPECIAL 90** – A Special Prize, to be won outright, presented by  
Mrs Mair Jones, Trem-y-Môr, Llanilar  
for the highest number of points gained in Classes 360 - 377

**SPECIAL 91** - A Perpetual cup presented by  
Mr S Colman, Whitehall, Llanilar in memory of Mrs Marilyn Coleman  
for the best exhibit in Classes 360 - 377

# Mark Hughes

## Painting & Decorating



- Painting & Decorating
- Wallpapering
- Free Estimates
- Interior & Exterior
- Private & Commercial
- Quality & Reliable Service

Tel: 01970 615407 / 07980 004 862

Dillad, cardiau, anrhegion a mwy!



Sut i siopa?

 <https://www.etsy.com/uk/shop/anibendod>

Dilynwch ni ar  neu 

## CACENNAU ARDDUNO / DECORATED CAKES

*(to be judged on decoration only)*

*Beirniad/Judge: Miss Mirain Haf Griffiths, Llangwryfon*

- 378** Six Decorated Cup Cakes
- 379** Child's Birthday Cake to fit on 10 inch board
- 380** A Cake to Celebrate the King's Coronation (no larger than 14 inch board)
- 381** A Spray of Wired Flowers containing at least 2 different flowers on a maximum 8 inch board
- 382** NOVICE ONLY (*not won first prize in Llanilar Show in previous years*) - Cake suitable for a Baby Shower

**SPECIAL 92** - A Perpetual trophy presented by  
Mrs Jen Davies, Glanmad, Llanfarian  
for the highest number of points in Classes 378 - 381

**SPECIAL 93** - A Gift given by  
Mrs B Wakelin, Bryngolau, Llanfarian, Aberystwyth  
for the best exhibit in Classes 382

## WYAU / EGGS

*Please note: a commercial flock will consist of a flock of 500 hens or more.  
A tray of commercial eggs will consist of 30 eggs.*

*Sawdust and plates will be supplied.*

**Commercial egg producers may not enter Classes 383 - 386**

*Beirniad/Judge: Mrs Janet Davies, Llanilar*

- 383** Four Brown Eggs
- 384** Four White Eggs
- 385** Four Tinted Eggs
- 386** Four Duck Eggs
- 387** One Tray Brown Eggs from a commercial flock
- 388** One Tray White Eggs from a commercial flock
- 389** One Tray Tinted Eggs from a commercial flock

**SPECIAL 94** - A Perpetual Cup, presented by  
Country Fresh Pullets Ltd, Morton, Oswestry  
for the highest number of points gained in Classes 383 - 389

## CYFFEITHIAU / PRESERVES

*Beirniad/Judge: Mrs Mary Price, Llanybydder*

- 390** Jar of Marmalade (any variety)
- 391** Jar of Lemon Curd (small)
- 392** Jar of Mint Jelly (small)
- 393** Jar of Fruit Jelly
- 394** Jar of Soft Fruit Jam
- 395** Jar of Stone Fruit Jam
- 396** Jar of Mixed Fruit Jam
- 397** Jar of Relish
- 398** An Unusual Jam
- 399** One Fruit or Vegetable preserved in two different ways
- 400** Jar of Beetroot Chutney
- 401** Jar of Chutney using brown sugar
- 402** Jar of Unusual Chutney (ingredients listed)

*All lids must be new. All labels must be plain white.*

**SPECIAL 95** – Gwobr o £10 a gyflwynir gan Teulu Tudor, Glanystwyth am y nifer uchaf o bwyntiau a enillwyd mewn Dosbarthiadau 390 - 402

**SPECIAL 96** – A special prize presented by Mr Dai Davies, Llys-y-Coed, Llanilar in memory of Miss Marian Davies, Llys-y-Coed for the highest number of points in Classes 360 - 402

## GWINOEDD / WINES

*Rules – Wines to be in clear wine bottles. Cork or plastic stoppers with flanges to be used, not pushed in corks. Labels to be attached between bottle seams, 2 inches from bottom. Commercial Packs not to be used.*

*Beirniad/Judge: Mrs Megan Richards, Aberaeron*

- 403** Bottle of Home Made White Wine - Dry
- 404** Bottle of Home Made White Wine - Sweet
- 405** Bottle of Home Made Red Wine - Dry
- 406** Bottle of Home Made Red Wine - Sweet
- 407** Bottle of Fruit Gin or Fruit Vodka
- 408** Bottle of Fruit Cordial
- 409** Bottle of Homemade Beer (including from a kit)

**SPECIAL 97** - A £10 prize presented by Merched y Wawr, Bro llar for the highest number of points gained in Classes 403 - 409

**SPECIAL 98** - A Perpetual Cup presented by Teulu Jones of Gwndwn Mawr, Llanilar in memory of the late Mr Neville Jones for the highest number of points gained in Classes 403 - 409

## MÊL / HONEY

*Beirniad/Judge: Miss Dawn Wainwright, Talybont*

- 410** Two 1lb Jars of Light Honey
- 411** Two 1lb Jars of Medium Honey
- 412** Two 1lb Jars of Dark Honey
- 413** Two 1lb Jars of Granulated Honey
- 414** Cake of Beeswax (*approximately 1lb*)
- 415** Bottle of Mead
- 416** Cake made with Honey
- 417** Four Flapjacks made with Honey
- 418** Honey judged for taste or smell only (*jar to be covered in black covering*)

**SPECIAL 99** – A Special Prize presented by  
Ann Louise Davies for the highest number of points  
gained in Classes 410- 418

**SPECIAL 100** – A Perpetual Cup presented by  
Dr Susan J Loxdale, Castle Hill for the Best in Classes 410-418

## GWAITH LLAW / HANDICRAFTS

*Beirniad/Judges: Mrs Rhian Davies, New Cross*

- 419** Recycled Item (any medium)
- 420** Reusable Shopping Bag
- 421** Christmas Tree Decoration
- 422** Knitted Hat
- 423** Door Wreath for Any Occasion
- 424** A Scarecrow
- 425** Any Item in Blue and Yellow
- 426** Item Incorporating a Sunflower
- 427** Any Item using Buttons
- 428** Any Item suitable for St David's Day

**SPECIAL 101** – Gwobr o £10 a gyflwynir gan Teulu Tudor, Glanystwyth  
am y nifer uchaf o bwyntiau a enillwyd mewn Dosbarthiadau 419 - 428

**SPECIAL 102** – A Perpetual Cup presented by  
Llanilar Show Committee  
for the highest number of points gained in Classes 419 - 428



# Emyr Harries

Saer Coed ~ Carpenter & Joiner

Am eich holl anghenion gwaith saer ac adeiladu  
*For all your carpentry and building needs*

☎ 01974 202 308    📱 07843 095 404

*Cwmni Cymraeg Lleol*



Cwm Derw, Llangwryfon, SY23 4EY

[www.welshhottubs.co.uk](http://www.welshhottubs.co.uk)

e: [enquiries@welshhottubs.co.uk](mailto:enquiries@welshhottubs.co.uk) | t: 01974 241642



# **GWAITH LLAW 2024 HANDICRAFTS**

## **RHAGRYBUDD / ADVANCE NOTIFICATION**

1. Pin Cushion
2. Item Using Pom Poms
3. Pebble Art
4. Knitted Clothing Item for a Baby
5. Lucky Charm for a Bride
6. Rag Doll not more than 12"
7. Crochet Doily
8. Item Using Welsh Tapestry
9. A Picture Using Felt not more than A4 size

## **CREFFT / CRAFT**

*Beirniad/Judge: Mr Lee Jones, Talybont*

- 429** An item in wood
- 430** Any article in metal or iron
- 431** Any Item Pottery
- 432** An item made from Driftwood
- 433** Painting/drawing – any media, not more than 50cm x 50cm
- 434** A wooden stick - any type

**SPECIAL 103** – A Special prize, to be won outright,  
given by Llanilar Show Committee  
for the highest number of points in Classes 429 - 434

**SPECIAL 104** – A Silver Challenge Cup presented by  
Clare's Sewing Machine Shop, Aberystwyth  
for the highest number of points in Classes 419 - 434

# Tuen Garden Maintenance



Hedge cutting, strimming,  
mowing, cemeteries,  
garden clearance

Dan Owen



follow us on Facebook  
tuen garden maintenance



# WE'LL GET YOU MOVING

[www.iestynleyshon.com](http://www.iestynleyshon.com)



01970 626585 [hello@iestynleyshon.com](mailto:hello@iestynleyshon.com)

*Cyfarwyddwyr Angladdau / Funeral Directors*

***C. T. Evans***  
***Gwyn & Janet Evans***



*Gwasanaeth Angladdol Teuluol Cyflawn,  
Wedi ei arwain yn Bersonol gyda Urddas.  
Capel Gorffwys Preifat, Gwasanaeth Ddydd a Nôs.*

*Established Family owned Funeral Service.  
Personally conducted with dignity & Compassion.  
Private Chapel of Rest. Day & Night Service.*



*Ffôn / Telephone : 01970 820013  
ebost / e-mail : gwyn@ct-evans.com*

***Brongenau, Llandre, Aberystwyth, SY24 5BS***



# R.HOPKINS CONSTRUCTION LTD

Mobile: 07792990105

Email: rhodrihopkins1@outlook.com

- **Concrete**
- **Shuttering**
- **Blocking**
- **General Building**
- **Groundworks**



# YN FALCH I GEFNOGI SIOE LLANILAR 2023! PROUD TO SUPPORT LLANILAR SHOW 2023!

## ESTATE AGENTS PROPERTY ADVISERS - AUCTIONEERS

Contact us today for a free sales valuation!

Experts in all property matters including residential;  
smallholdings and farms; commercial property, property  
valuations & development advice

**99%**

**SUCCESS RATE\***

\*Agreed Sale, Exchanged contracts &  
Completions up to 06.05.22

### RELAX, MARKET YOUR PROPERTY WITH US

With 99% of the asking price being achieved by Morgan & Davies  
& consistent highest sales in your area why not contact us now  
for a realistic valuation & improved chance of selling your  
property!

- ✓ We know our PROPERTY
- ✓ We know the VALUES
- ✓ We know the MARKET
- ✓ We have the BUYERS
- ✓ & most of all We SELL

[www.morgananddavies.co.uk](http://www.morgananddavies.co.uk)

**rightmove**  
find your happy

**ZOOPLA**

**UKLANDand  
FARMS.co.uk**

**OnTheMarket**



**MORGAN  
& DAVIES**

**LOCAL KNOWLEDGE - NATIONAL COVERAGE**

**Aberaeron t: 01545571600**  
**Lampeter t: 01570423623**

**e: aberaeron@morgananddavies.co.uk**  
**e: lampeter@morgananddavies.co.uk**



## TREE & LANDSCAPE SERVICES

Range of Expertise Certified

Est 2008

- Plant Hire•
- Ground works•
- Site Clearance & Environmental Care•
- Arboricultural Services•

Contact us for a quote or more info

**07891 310 642**

**[www.abbatreespecialist.com](http://www.abbatreespecialist.com)**



Victoria house, Victoria Terrace, Aberystwyth, SY23 2DQ

**Telephone: 01970 625597** Fax: 01970 625596

E-mail: sales@aberheating.co.uk

## For all your plumbing and heating requirements

- Plumbing
- Heating
- Servicing
- Installations
- Gas
- Oil
- Solar Heating
- Bio Mass
- Domestic
- Commercial
- Commercial catering
- Landlord certificates

[www.sioellanilarshow.co.uk](http://www.sioellanilarshow.co.uk)

Please visit the Show's new website for additional information and view show day photographs.

*Please note: All TBC judges will be updated on the website.*

You can browse a copy of the Schedule and also download all relevant Entry Forms on the Show's new website.

*Next year's Show date:*  
**10th August 2024**



## FFOTOGRAFFIAETH / PHOTOGRAPHY

*Beirniad/Judge: TBC*

- 435** Photography Open - '**Water**' (not more than A5 size)
- 436** Photography 16 years old and under - '**Sport**' (not more than A5 size)
- 437** Photography Open - '**Night Sky**' (not more than A5)
- 438** Photography Open - '**At Work on the Farm**' (not more than A5)

**SPECIAL 105** – A Special Award, to be won outright, presented by Cysgod-y-Coed Residential Home, Llanilar to the member of Llanilar WI who gains the highest number of points in Classes 360 - 438

**SPECIAL 106** – A Perpetual Rose Bowl presented by Llanilar Show Committee for the highest number of points gained in Classes 435 - 438

**SPECIAL 107** – Gwobr arbennig yn rhoddedig gan Siop Inc, Aberystwyth i'w chynnig i aelod o Ferched Y Wawr Bro Iilar a fydd â'r marciau uchaf yn nosbarthiadau 360 - 438

**SPECIAL 108** – A Perpetual Trophy presented by Mrs Olwen Jones, Berthlwyd, Llanilar to the member of the YFC who gains the highest number of points in Classes 360 - 438

## CAWIO PLU / FLY TYING

**Kindly sponsored by Llanilar Angling Association**

*Beirniad/Judge: Mr Brian & Mrs Maureen Couch, Llangwryfon*

- 439** **Three different Trout Flies** (of your choice) Open – 18 years of age and over
- 440** **Three different Trout Flies** (of your choice) Novice 14 years to 17years of age
- 441** **Three different Trout flies** (of your choice) Children under 14 years of age

**SPECIAL 109** – A Perpetual Trophy presented by Mr Arthur Charles, Lôn Tyllwyd, Llanfarian to the winner of Class 439

**SPECIAL 110** – A Voucher presented by Llanilar Angling Association to the winner of Class 440

**SPECIAL 111** – A Voucher presented by Llanilar Angling Association to the winner of Class 441

**SPECIAL 112** – A Challenge cup presented in memory of Mr Richard James, Penbanc, Llanilar for the highest number of points gained in Classes 259 – 441

Accommodation

Dining

Weddings

Conferences

Events

Occasions

*Gwestyr*  
**MARINE**  
*Hotel & Spa*

[www.gwestymarinehotel.co.uk](http://www.gwestymarinehotel.co.uk)

01979 612444

SPA • LIFT • FREE WIFI • GROUP BOOKINGS WELCOME  
WEDDINGS • PARKING • GYM • CONFERENCE

BEDROOMS • APARTMENTS • APART-HOTEL ROOMS



## ABER HOLIDAY COTTAGES

[www.aberholidaycottages.co.uk](http://www.aberholidaycottages.co.uk)

01970 612444

A collection of cottages within a mile from the town  
centre, 2-6 bedrooms



HOT TUBS • SWIM SPA • PARKING • ACCESSIBLE  
PET FRIENDLY • FREE WIFI • NIGHTLY, WEEKLY OR MONTHLY LETS



# ADRAN Y PLANT / CHILDREN'S SECTION

*Beirniad/Judge: Miss Nerys Parry a Miss Eleri Wynn Jones*

## COGINIO / COOKERY

**All cookery will be cut and sampled**

- |            |                                 |   |
|------------|---------------------------------|---|
| <b>442</b> | <b><i>Under 5 years old</i></b> | A Face on a Pizza ( <i>not more than 20cm</i> ) |
| <b>443</b> | <b><i>5 – 7 years old</i></b>   | Four Jam Tarts                                  |
| <b>444</b> | <b><i>8 – 11 years old</i></b>  | Four Brownies                                   |
| <b>445</b> | <b><i>12 – 16 years old</i></b> | Cheesecake                                      |

## CREFFT / CRAFT

- |            |                                 |   |
|------------|---------------------------------|---|
| <b>446</b> | <b><i>Under 5 years old</i></b> | Finger Painting (no more than A4 size)      |
| <b>447</b> | <b><i>5 – 7 years old</i></b>   | Decorated Shoe Box                          |
| <b>448</b> | <b><i>8 – 11 years old</i></b>  | Collage Countryside (not more than A3 size) |
| <b>449</b> | <b><i>12 – 16 years old</i></b> | Decorated Glass/Jar                         |

**SPECIAL 113** – A Special Prize given by Llanilar Show Committee for the highest points gained in Classes 442 and 446

**SPECIAL 114** – A Special Prize presented by Sara, Lowri & Gwenno Tudor, Tynberllan, Llanilar for the highest number of points gained in Classes 443 and 447

**SPECIAL 115** – A Special Prize presented by Mr & Mrs Wyn Evans, 8 Dolfelen, Llanilar for the highest points gained in Classes 444 and 448

**SPECIAL 116** – A Special Prize presented by Mr Roy James, Sŵn-y-Plant, Llanilar for the highest points gained in Classes 445 and 449

## GOSOD BLODAU / FLORAL ART

*Beirniad/Judge: Alex, No.21 Flowers, Aberystwyth*

- |            |                                 |   |
|------------|---------------------------------|---|
| <b>450</b> | <b><i>Under 5 years old</i></b> | Jam Jar containing flowers collected from the garden                            |
| <b>451</b> | <b><i>5 – 7 years old</i></b>   | Jam Jar containing flowers collected from the garden                            |
| <b>452</b> | <b><i>8 – 11 years old</i></b>  | Jam Jar containing flowers collected from the garden                            |
| <b>453</b> | <b><i>12 – 16 years old</i></b> | A vase of flowers and greenery collected from the garden.<br>Can include herbs. |

**SPECIAL 117** – A Perpetual Trophy 'The Pam Jennings Beautiful Flower Award' presented by the Jennings family, Llanilar for Best in Classes 450 - 453

## ARLUNIO / ART

*(Confined to children of Llanilar School, work to be completed in school)*

- 458** Reception
- 459** Years 1 and 2
- 460** Years 3 and 4
- 461** Years 5 and 6

**SPECIAL 118** – A Special Prize presented by Llanilar School for the best exhibit in Classes 458 and 459

**SPECIAL 119** – A Special Prize presented by Llanilar School for the best exhibit in Classes 460 and 461

- 462** Cylch Meithrin Llanilar  
Subject: **O Dan y Môr**

**SPECIAL 120** – A Special Prize presented by Staff Cylch Meithrin Llanilar for winner of Class 462

## GERDDI PLANT / CHILDREN'S GARDENS

*Confined to children of Llanilar School*

### **Individual Competition**

*(to be grown **AT HOME** and judged in school)*

- 463** Reception Heaviest Crop of Potatoes
- 464** Year 1 and 2 Heaviest Crop of Potatoes
- 465** Year 3 and 4 Heaviest Crop of Potatoes
- 466** Year 5 and 6 Heaviest Crop of Potatoes
- 467** School Staff Heaviest Crop of Potatoes

**SPECIAL 121** – A Perpetual Trophy presented by the Jennings family, Llanilar in memory of Gerry Jennings, for the overall winner of the Heaviest Potato Competition at Llanilar School.

# CYSTADLEUAETH GERDDI 2023 GARDEN COMPETITION

*Confined to Gardens in the Llanilar C P School area*

**Prizes: 1st £10, 2nd £5, 3rd £3**

**Entry Fee £1.50 per**

Entries to be sent to the Secretary by **4th July 2023**  
and gardens to be judged in mid-end of **July/August 2023**

## KITCHEN GARDEN / GARD D GEGIN

*Beirniad/Judge: Mr Hugh Morgan, Llanilar*

*Stiward Cystadleuaeth Gerddi/Garden Competition Steward: TBC*

- 468** Best Kitchen Garden in 2023
- 469** Best Glasshouse / Polytunnel in 2023

**SPECIAL 122** – A Silver Challenge Cup presented by Mrs May Royle in memory of her late husband Gwyn, for the best entry in Class 468

**SPECIAL 123** – A Silver Perpetual Cup presented by John & Gwenda Davies for the best entry in Class 469

## FLOWER GARDEN / GARD D BLODAU

*Beirniad/Judge: Mrs Buddug Evans and Alwena Evans*

*Stiward Cystadleuaeth Gerddi Flodau/Flower Garden Competition Steward: Mrs Val Fetcher, Llanilar*

- 470** Best laid out Flower Garden in 2023
- 471** Best laid out Flower Garden measuring not more than 35ft x 35ft
- 472** Garden showing the best use of plants growing in containers

**SPECIAL 124** – A Silver Perpetual cup presented by Gwyn & Buddug Evans for the best entry in Class 470

**SPECIAL 125** – A Silver Perpetual Rose Bowl presented by Llanilar WI for the best entry in Class 471

**SPECIAL 126** – A Perpetual Cup donated by Llanilar WI in memory of Mrs Kate Isaac for the best entry in Class 472

CINIO BLYNYDDOL SIOE LLANILAR  
LLANILAR SHOW ANNUAL DINNER

*The Hungry Ram*

Nos Sadwrn, 14<sup>eg</sup> Hydref 2023 am 7.30yh  
Saturday, 14<sup>th</sup> October 2023 at 7.30pm

**STARTERS**

*Leek and Potato Soup, Bread, Butter*  
*Chicken Liver Pâté, Caramelised Onion Chutney, Toasted Ciabatta*  
*Garlic Mushrooms, Toasted Baguette*

\*\*\*\*\*

**MAINS**

*Topside Roast Beef, Red Wine Gravy, Horseradish*  
*Chicken Supreme, Sage & Onion Stuffing, Rosemary Gravy*  
*Salmon Fillet, Lemon & Parsley Butter, Dauphinoise Potatoes*

Dishes above served with Yorkshire Pudding & Seasonal Vegetables

\*\*\*\*\*

**DESSERT**

*Chocolate Brownie, Chocolate Sauce, Vanilla Ice Cream*  
*Lemon Cheesecake*  
*Espresso Roulade, Pouring Cream*

\*\*\*\*\*

*Tea and coffee - there will be a small extra charge for these*

Please let us know of any allergens/dietary requirements beforehand

CINIO BLYNYDDOL SIOE LLANILAR  
LLANILAR SHOW ANNUAL DINNER

# *The Hungry Ram, Penuwch*

**NOS SADWRN, 14<sup>EG</sup> HYDREF 2023 AM 7.30YH**  
**SATURDAY, 14<sup>TH</sup> OCTOBER 2023 AT 7.30PM**

I archebu tocyn, llenwch y ffurflen isod a'i dychwelyd gyda siec  
yn daladwy i Sioe Llanilar erbyn y **29<sup>ain</sup> o Fedi**

To reserve a ticket please complete the form below and send with a cheque  
made payable to Llanilar Show by **29<sup>th</sup> September**

## **CROESO I BAWB / ALL WELCOME**

NI DDERBYNIER UNRHYW ARCHEB HWYR  
NO LATE RESERVATIONS WILL BE ACCEPTED

*Trysorydd/Treasurer:*

Mrs Heather Thornton, Gwargeulan, Rhos-y-Garth, Llanilar, SY23 4SF  
(Tel: 07887 861323)

Enw / Name :

Cyfeiriad /  
Address

Rhif Ffôn /  
Telephone

Dewis / Choice

STARTER

Dewis / Choice

MAINS

Dewis / Choice

DESSERT

Nifer o docynnau  
/ Number of  
tickets

2 cwrs/2 courses @ £23.50 yr un/each

3 cwrs/3 courses @ £28.50 yr un/each



# E&M

## MOTOR FACTORS



**Aberystwyth**

**Tel: 01970 636 677**

Unit 60a,

Glan yr Afon Ind Est,

Aberystwyth,

SY23 3JQ



**Cardigan**

**Tel: 01239 801 999**

Unit 15,

Pentod Ind Est,

Cardigan.

SA43 3AG

[www.eandmmotorfactors.co.uk](http://www.eandmmotorfactors.co.uk)

## Crynodeb o Gasgliadau 2022 Collection Summary

Mrs B Evans & Ms Alison Evans	£510.00
Mrs Janet Isaac - Llanilar Area	£380.00
Mr & Mrs W Lloyd, Facwn, Llangwryfyon	£365.00
Mrs M Davies, Gwelfro	£165.00
Mared Hopkins	£85.00
Mrs Rosemary Tudor, Mrs Rhian Davies & Ms Jane Day	£656.00
Mrs Gwenda Davies, Hendrefelin	£595.00
Mrs Janet Isaac - Pentrellyn Area	£255.00
Mrs Eirys Davies, Henllys	£230.00
Mr Gwyndaf Evans, Penlan, Pantglas	£495.00
Mrs Ann Ellis, Graigwen	£142.00
Mrs Eilian Rosser-Lloyd, Felin Dyffryn	£325.00
Ms Lucy Birch, Llanfarian	£154.00
Mrs Hilary Jenkins, Annwylfan	£195.00
Mrs Ann George, Garth Fawr	£230.00
<b>Total</b>	<b>£4,782.00</b>

### Collector – Mrs B Evans & Ms Alison Evans

#### Area – Llanilar

**£510.00**

Rhiannon & Owain Smith, 1 Dolfelen, Llanilar, £10.00; Rachel Allen, 2 Dolfelen, Llanilar, £5.00; Mr & Mrs Northam, 4 Dolfelen, Llanilar, £10.00; Mrs Mair Jones, 5 Dolfelen, Llanilar, £10.00; Mrs Eirlys Jones, 6 Dolfelen, Llanilar, £10.00; Mr & Mrs Gareth Harvey, 7 Dolfelen, Llanilar, £10.00; Mr & Mrs Wyn Evans, 8 Dolfelen, Llanilar, £10.00; Alison Evans, 8 Dolfelen, Llanilar, £5.00; Mr & Mrs Ken Lloyd, 1 Dol-Ystwyth, Llanilar, £10.00; Mrs Olwen Morgan, 3 Dol-Ystwyth, Llanilar, £10.00; Mr & Mrs Dilwyn Phillips, 4 Dol-Ystwyth, Llanilar, £10.00; Mr & Mrs Emlyn Jones, 6 Dol-Ystwyth, Llanilar, £10.00; Mrs J Edwards, 8 Dol-Ystwyth, Llanilar, £20.00; Mrs Doris Edwards, Glanllolwyn, Llanfarian, £5.00; Mr John Charlie Jones & Karen Evans, 9 Dol-Ystwyth, Llanilar, £10.00; Mr & Mrs Jones, 12 Dol-Ystwyth, Llanilar, £10.00; Marilyn James, Sain Ystwyth, Llanilar, £10.00; Lowri Steffan & Gary, Y Berllan, Llanilar, £10.00; Olivia Lewis, Tegfan, Llanilar, £5.00; Mr Dai Davies, Llys-y-coed, Llanilar, £40.00; Mr & Mrs J McDuff, Cwrt y Cadno Farm, Llanilar, £30.00; Mr & Mrs Paul Rimmer, Doladail, Llanilar, £10.00; Mr & Mrs P Haig, Gilstead, Llanilar, £10.00; Mr & Mrs S Richards, 2 Clos Cadno, Llanilar, £10.00; Mr & Mrs S Bradshaw, 1 Clos Cadno, Llanilar, £10.00; Mr & Mrs S Barron, 3 Clos Cadno, Llanilar, £10.00; Mr & Mrs Brian Lile, Glanhaul, Llanilar, £10.00; Mr & Mrs Trugeon Smith, Brynadail, Llanilar, £20.00; Mrs Samuel, 4 Clos Cadno, Llanilar, £10.00; Mrs Wainwright, Carreg Llwyd, Llanilar, £10.00; Mr & Mrs Daryl Fletcher, Dihewyd, Llanilar, £10.00; Mr David Kyle, Clwydfan, Llanilar, £5.00; Mr & Mrs Ceredig Jones, Blaenwern, Llanilar, £10.00; Mr & Mrs Jeff Jones, Tanyfynwent, Llanilar, £10.00; Emma & Andy Fisher, Dolfach, Llanilar, £5.00; Mr & Mrs Berian Lewis, Whitehall, Llanilar, £15.00; Mrs Enfyf Rennie, Penbanc, Llanilar, £10.00; Mrs Maureen Edwards, Tŷ Isaf, Llanilar, £15.00; Mr & Mrs Keith Ashton, Hed-y-mynydd, Llanilar, £10.00; Mr & Mrs Tom Bason, Pantmawr, Llanilar, £15.00; Richard & Jean, Cefnllwynpiod, Llanilar, £10.00; Mrs Vera Wright, Cefnllwynpiod, Llanilar, £10.00; Ioan Davies, Y Nyth, Llanilar, £5.00; Mr Ron & Cynthia Edwards, 4 Clos Henri, Llanilar, £10.00; Mr & Mrs Graham Evans, 17 Clos Henri, Llanilar, £10.00; Carol Wilkins, 19 Clos Henri, Llanilar, £5.00; Rev Dr Alun Evans, Vicarage, Llanilar, £5.00.

# EVANS BROS.

QUALIFIED ESTATE AGENTS, VALUERS & AUCTIONEERS

Established in 1895

*Auctioneers, Valuers & Estate Agents*

Mart Office, Llanybydder, Carm. SA40 9UE

Tel no. 01570 480444

Website - [www.evansbros.co.uk](http://www.evansbros.co.uk)

**Follow us on**



**Facebook: Evans Bros. Auctioneers**



**Twitter: evans\_bros1895**

## LLANYBYDDER LIVESTOCK MART

### Sheep Sales

*Every Monday throughout the year*

### West Wales Horse Sales

*Every Last Thursday of every month*

### Store Cattle Sales

*2<sup>nd</sup> Saturday of every month plus Autumn Fairs*

**Also Breeding Sales on various dates for:**

**Rams, Sheep and Cattle.**



**Property Sales**



**Machinery Sales**



**Farm Sales**



**Property of all description always available and required.**



**RICS**



**rightmove**



**ABM**  
**Assured**  
**Market**

**\*\* Proudly selling since 1895 \*\***



**Collector – Mrs Janet Isaac****Area – Llanilar Area****£380.00**

Dr & Mrs Dylan Williams, Llys Awelon, £30.00; Michael Cornes, 3 Gwarfelin, £5.00; Nat & Nia Davies, 5 Gwarfelin, £20.00; Peter & Beryl Bevan, Winllan, £10.00; Mr & Mrs Peter Roberts, 12 Gwarfelin, £20.00; Mr & Mrs John Burns, 16 Gwarfelin, £10.00; Jacque Tilley, 17 Gwarfelin, £5.00; Enid & Stan Pugh, Awelfa, £10.00; Mrs Pauline Thomas, 22 Gwarfelin, £10.00; Sarah & Nigel Howells, Rhosfach, £20.00; Mr James & Anna Laing, Casa Rocha, £20.00; Mrs Jean Jones, Gwndwn Mawr, £10.00; Mr Roy James, Sŵn y plant, £10.00; Mr Trevor Evans, Trefeinan Hall, £10.00; Mr & Mrs Middleton, £10.00; Mrs Eiddwen & Anwen Walters, £10.00; Miss Alison Walter-Rimmer, 21 Cwm Aur, £5.00; Mr Elfed & Janet Isaac, Noddfa, £10.00; Anon, £10.00; Mr & Mrs John, Blaendyffryn, £20.00; Mrs Evanna Davies, £10.00; Gethin & Branwen Rhys, Gelliaur, £10.00; Huw & Eleri Roderick, Bryn Derw, £10.00; Colin Colwell, 7 Cwrt y Cadno, £10.00; Pat Jones, Elidir, £5.00; Mr & Mrs Alun Jenkins, 11 Cwrt y Cadno, £10.00; Dr & Mr Andrew Hawke, Collen, £20.00; Mark & Anna Baker, Tŷ Cornel, £20.00; Richard Powell, 5 Cwrt y Cadno, £5.00; Mrs Cassie Williams, 18 Cwrt y Cadno, £5.00; Mr Gary Chinn, 1 Cwrt y Cadno, £10.00; John & Barbara Awty, Llys llar, £10.00.

**Collectors – Mr & Mrs W Lloyd****Area – Llangwryfon Area****£365.00**

Mr & Mrs Ifan Lloyd, Glenbryn, Gowerton, £20.00; Alan & Ann Lloyd Thomas, Llwynderw, Llanarth, £20.00; Mr & Mrs W Lloyd, Facwn, Llangwryfon, £20.00; Islwyn & Buddug Jones, Talardeg, Llangwryfon, £10.00; Teulu Lloyd, Tynwern, Llanrhystud, £10.00; Emlyn Rees, Maeslyn, Llangwryfon, £10.00; Teulu Tandy, Delfryn, Llangwryfon, £5.00; Teulu Morris, Hafodlan, Llangwryfon, £10.00; Huw & Eira Hopkins, Penlon, Llangwryfon, £10.00; Mr & Mrs F Jones, Maesbeidog, Llangwryfon, £10.00; Trefor Jones, Cnwc y Barcud, Llangwryfon, £5.00; Eirlys Lloyd, Dolfarian, Llanfarian, £10.00; Teulu Gorslas, Llangwryfon, £10.00; Rhiannon Roderick, Argoed, Llangwryfon, £20.00; Teulu Williams, Rhandir Uchaf, Llangwryfon, £20.00; Ifor Morgans, Esgair, Llangwryfon, £10.00; Teulu Hughes, Alltddu, Tregaron, £10.00; Margaret Peel, Llawenydd, Llangwryfon, £10.00; Mrs J Jewell, Llwynfynwent, Llangwryfon, £5.00; Owen & Eleri Jewell, Llwynfynwent, Llangwryfon, £10.00; Mrs Evans, Wernfach, Llanrhystud, £10.00; Mr & Mrs D Jones, Pantlleinau, Bontnewydd, £10.00; Teulu, Greenmeadow, Trefenter, £10.00; Teulu Hughes, Llwynbedw, Llangwryfon, £10.00; Teulu Morgan, Tynbeili Llangwryfon, £10.00; Mr & Mrs Evans, Gardeni, Llangwryfon, £10.00; Joyce Phillips, Maes y Meillion, Llangwryfon, £10.00; Mr & Mrs B Morice, Gwarcaeau, Llangwryfon, £20.00; Mrs R Morgan, Penbryn, Llangwryfon, £10.00; Teulu Hughes, Alltddu, Tregaron, £10.00; Teulu Lloyd, Gilfach, Llangwryfon, £10.00; Mrs Ceri Evans, 21 Talardeg, Llanilar, £10.00.

**Collector – Mrs M Davies****Area – Southgate, Capel Seion & Devil's Bridge****£165.00**

Mrs Sheila Hughes, Midfield Caravan Park, £60.00; Ms Malvina Morris, Paith Eos, Capel Seion, £5.00; Jenkins, Pantgwyn, Moriah, £10.00; Mary Raw, Fferm Nanteos, £10.00; Teulu Awelon, Capel Seion, £10.00; Betty Williams, Ffynnonoer, £10.00; Dr Alan & Karen Axford, Nantybenglog Isaf, £25.00; Mrs Magdalen, Gwelfro, £10.00; Roland Williams, Aneddle, £10.00; David & Joan Evans, Pencwarel, £5.00; Alun Hopkins, Ceunant, Capel Sion, £10.00.

# Agri • Lloyd

THE SECRET'S IN THE SCIENCE®



Dairy



Beef



Sheep



Forage



Services



CONTACT YOUR AGRI-LLOYD AREA  
SALES MANAGER, RHIAN REES ON  
**07866 904413**

seriously, we need to talk

GWLAD A FFERM



EICH CANGEN LLEOL • YOUR LOCAL BRANCH

PARC Y LLYN, ABERYSTWYTH • 01970 612 690

FARM & COUNTRY



STÔRAU GWLEDIC  
COUNTRY STORES



CEFFYLAU  
EQUINE



ANIFELIADAU ANWES  
PET



CARTREF  
HOUSEHOLD



GARDDIO  
GARDEN



DILLAD  
CLOTHING



OFFER & CHALEDWEDD  
TOOLS & HARDWARE

CWEITHIO I FFERMWYR



WORKING FOR FARMERS

FOR YOUR FARM INPUTS, CALL **GERAINT JONES 07970002193**



AMAETHYDDIAETH  
AGRI



IECHYD ANIFELIADAU  
ANIMAL HEALTH



BYWD  
FEED



AGROCEMECION  
AGROCHEMICALS



CWRTAITH & HADAU  
FERTILISER & SEEDS



FFENSIO  
FENCING



CYNGOR TECHNEGOL  
TECHNICAL ADVICE

**Collector – Mared Hopkins****Area – Llanafan Area****£85.00**

Hopkins, Wernfwyn, £5.00; Hopkins, Pengwernydd, £10.00; Davies, Pantyrnofyn, £10.00; Evans, Tŷ Nant, £5.00; Hughes, Dolgwybedin, £10.00; Evans, Brynawel, £10.00; Williams, Tŷ Capel, Rhydyfagwr, £5.00; Richards, Rhydwen, £10.00; Evans, Llanerchryroen, £10.00; Hopkins, Minafon, £10.00.

**Collectors – Mrs Rosemary Tudor, Mrs Rhian Davies & Ms Jayne Day****Area – New Cross, Llanfihangel y Creuddyn & Abermagwr****£656.00**

Dyfrig & Grace, Penlan, £50.00; Teulu Tudor, Glanystwyth, £30.00; Titch, Glanrafon, £20.00; Mr & Mrs Martin Evans, Llanddwy, £10.00; Mr & Mrs David & Glenda Davies, Minffordd, £20.00; Lewis Hamer, Glenydd, £10.00; Robert & Nesta Hamer, Maes yr Haul, £20.00; Yr Athro B & Mrs P Adams, Pantycarne, £10.00; Mr & Mrs Fazakerley, Pantycarne Cottage, £20.00; Richard Rowlands, Cwmhwylog, £20.00; Teulu Davies, Pencraig, £20.00; Teulu George, Llwynbrain, £10.00; Teulu Davies, Pyllau Isaf, £10.00; Mr Dai Williams, Ffynnon, £10.00; Teulu Evans, Murmur y Nant, £10.00; Mrs Dawn Rattray, Mynydd bach, Cnwch Coch, £10.00; Tom Parry Edwards, 15 Maesmagawr, £10.00; Anonymous, £20.00; Lewis Owen, Amaeth Afan, £25.00; Mr Clode, Gwelfryn, £20.00; Teulu Rattray, Bryngibdda, £10.00; Teulu Rattray, Trem y Wawr, £10.00; Mr & Mrs Simpson, Henllan, £10.00; Huw & Gwyneth Lewis, Penbanc, Llanilar, £10.00; Teulu Friswell, Plas, Llanfihangel y Creuddyn, £20.00; Teulu Evans, Pendre, £10.00; Y Ffarmers, £20.00; Mrs C Morgan, Dolawel, £10.00; Teulu Hopton, Dolau Ceunant, £10.00; Andrew & Mary Williams, Tanybryn, £10.00; Teulu Garson, Lisburne House, £10.00; Mr Os Thomas, Caesglas, £5.00; Mr & Mrs D Whitney, Troedyrhiw, £5.00; Teulu Williams, Llannerchwen, £6.00; Teulu Davies, Camwy, £10.00; Teulu Lewis, Sarnau Fach, £10.00; Mr & Mrs D Jenkins, Tanllan, £10.00; Teulu Davies, Brenan, £10.00; Yr Athro & Mrs J Williams, Penffordd, £10.00; Teulu Daniels, Gilfachgoch, £10.00; Ceredig Evans, Clydfan, £10.00; Teulu George, Penwern, £20.00; Mrs Gloria Burrell, 2 Mesmagwr, £5.00; Mr & Mrs J Morgan, 5 Maesmagwr, £5.00; Paul, Jayne, Sion & Tomos, Brynafallon, 7 Maesmagwr, £15.00; Mr & Mrs C Evans, Dolawael, Abermagwr, £10.00; Mr & Mrs A Jones, 18 Maesmagwr, £10.00; Mr & Mrs E Phillips, Glyndwr, Abermagwr, £20.00.

**Collector – Mrs Gwenda Davies****Area – Rhos y Garth****£595.00**

Mr Patrick Loxdale (Show President and Dr Susan Loxdale, Castle Hill, £60.00; Mr & Mrs Owen, Pencastell, £5.00; Mr & Mrs Ashton, Tanllain, £20.00; Findlay Family, Nantclyd, £10.00; Mrs Jennings, Hedre Haidd, £20.00; Adam & Rosie Caan & family, Y Banwen, £20.00; Margaret Kibble, Pengarreg Uchaf, £5.00; Mrs B E Davies & Mrs S Baldwin, Sŵn y Don, Rhydfelin, £10.00; Mrs E E Williams, Rhydycochiaid, Abermagwr, £20.00; Claire & Steve Evans, Llyshelyg, £10.00; Teulu Cefncoch, £20.00; Mr & Mrs Willis & Hannah, Cwrtbach, £25.00; Mr & Mrs Middleton, Caeglas, £5.00; Mr & Mrs K Barron & family, Canol-y-bryn, £20.00; Edith Davies, Dolparc, £5.00; Prof & Mrs Aitchinson, Tan Parc, £5.00; Mr & Mrs Charnock, Penlon, £10.00; Mr & Mrs D J Jones, Hafodwen, £10.00; Miss Williams, Penrhos, £10.00; Mr & Mrs McBride & family, Penlan, £40.00; Mr & Mrs Hossington, Pen y bont, £10.00; Mr & Mrs Ellis, Bryn Eryri, £5.00; Mr & Mrs Foster, Llety Moel, £20.00; Irwel & Jane Evans, Llwynhywel, £20.00; Geraint, Esyllt, Osian & Siwan Price, Parc-y-deri, £15.00; Dylan, Sian, Daniel & Eleri Davies, Llwynhowel, Llandoverly, £15.00; Mrs Olwen Jones & family, Berthlwyd, £50.00; Celine & Rhodri, Berthlwyd, £10.00; Tony & Elaine Grew, Owl Cottage, £20.00; Mr & Mrs D J Davies, Hendre felin, £15.00; Mr & Mrs Heritage, Tŷ Nant, £20.00; Mrs Heather Thornton, Gwargeulan, £10.00; Miss Louise Prosser, Gwargeulan, £5.00; Wendy & Katie Thomas, 22 Min-y-ddol, Penparcau, £20.00; Mr & Mrs Manley, Blaenpentre, £10.00; The Webb Family, Cwmclyd, £20.00.

**Collector – Mrs Janet Isaac****Area – Pentrellyn Area****£255.00**

Mrs Ruth Morris, Llanerch, Pentrellyn, £20.00; Mr Hugh & Ruth Morgan, Delfan, Pentrellyn, £10.00; Mr Richard Davies, Brynallt, Pentrellyn, £50.00; Mrs Margaret Davies, Tanyderi, Pentrellyn, £20.00; Mr Roger Clothier, Glannant, Pentrellyn, £30.00; Mr & Mrs John Joel, Derlwyn, Pentrellyn, £10.00; Mr and Mrs R Lewis, Y Rhyd, Pentrellyn, £15.00; Mr & Mrs Richard Mann, Brynhyfryd, Pentrellyn, £30.00; Mrs Karen Deeham, Dolau, Pentrellyn, £5.00; Richard W Ireland, Gwynfa, Pentrellyn, £25.00; Helen Palmer, Tegryn, Trisant, £20.00; Robert Ireland, Frondeg, Llanrhystud, £20.00

**Collector- Mrs Eirys Davies****Area – Talar Deg****£230.00**

Mr & Mrs Ewards, 12 Maes Arthur, Park Avenue, Aberystwyth, £20.00; Mr & Mrs S Edwards, 32 Talardeg, Llanilar, £10.00; Mrs Margaret Evans, Maesteg, Tregaron, £10.00; Mr & Mrs D G Davies, Henllys, Llanilar, £20.00; Mrs Iola Alba, 22 Talardeg, Llanilar, £10.00; Mrs D Mees, Oaks, 30 Talardeg, Llanilar, £10.00; Paul & Eleri, 23 Talardeg, Llanilar, £10.00; Callum Stone, 33 Talardeg, Llanilar, £10.00; Rebecca Stone & Keelan Preston, 30 Talardeg, Llanilar, £10.00; Mr & Mrs R Richards, Glanllyn Hall, £20.00; Rhodri Roberts, 24 Talardeg, Llanilar, £10.00; Meirion Richards, Glanllyn Hall, £10.00; John & Ffion, Llysawel, Talardeg, £10.00; Euros & Amanda Jones, 14 Talardeg, Llanilar, £10.00; Carol Evans, 9 Talardeg, Llanilar, £10.00; Robert & Dafydd Jones, 4 Talardeg, Llanilar, £10.00; Julie Roberts, 29 Talardeg, Llanilar, £10.00; Val Rees, 6 Clos Gwilym, Llanbadarn, £10.00; Dennis & Wendy, Chilcott, Talardeg, £20.00;

**Collector – Mr Gwyndaf Evans****Area – Pantglas****£495.00**

Mrs Betty Evans, Rhosawel, £20.00; Gethin & Cheryl Evans, Rhosgoch, £20.00; Emyr & Ada Evans, Rhos y Barcud, £20.00; Gareth & Llinos Griffiths, Blaengader, £10.00; Edgar & Jenny Morgan, Brynmad, £20.00; Vicky Rodgers & Karrie Leadbetter, Penrhiwfach, £20.00; Mr Hilary Evans, Tanrallt, £20.00; Prys & Heledd Davies, Coedllys, £20.00; Mr & Mrs Howard Mitchell, Pentre Ifan, £20.00; Mrs N & Miss Monica Davies, Ffosbompren, £20.00; Delme, Carys & Dilwen Davies, £25.00; Mrs A Humphries, Sgubor Lwyd, Tyngraig, £10.00; Gerallt & Tracy, Penlan, Pantglas, £20.00; Gwyndaf & Jean Evans, Pentalar, Pantglas, £20.00; Teulu Rhiwhir, Llanfarian, £20.00; Mr H Francis, Pen y wig, £10.00; Arthur & Mrs Len Jones, Nantrwydd, £10.00; Hywel & Gillian Williams, Maesgwyn, £20.00; Teulu'r Ynys, Bronant, £10.00; Mr & Mrs Chance, Troedrhiw, £10.00; Mr & Mrs Meirion Davies, Gorswgan, £10.00; Mr & Mrs Ceri Jones, Delfan Isaf, £10.00; Dylan & Betsan Jones, Maesawelon, £10.00; Mrs & Mrs John Lewis, Drefaes Uchaf, £10.00; Mr & Mrs Phillip Talco, Brynhir, £20.00; Mr & Mrs Iwan Thomas, Penrhiw, £30.00; Mr & Mrs Nigel James, Pengraig, £15.00; Mr Jonathan Wagstaff, Meillionen, £10.00; Mr & Mrs Sam Waring & Paul, Tŷ Newydd, £20.00; Pam & Simon Stach & Karen, Tŷ Capel, Pantglas, £15.00.

**Collector – Mrs Ann Ellis****Area – Llanddeiniol Area****£142.00**

Teulu Lewis, Fferm Cefngraigwen, £10.00; Teulu Harries, Meillionen, £25.00; Teula Marshalsay, Palmon, £10.00; Mr & Mrs E Morris, Maes yr awel, £10.00; Teulu Evans, Hafan, £10.00; David Morgan, Carrog, £10.00; Jonathan & Gail Davies, Plas Carrog, £25.00; Teulu Parker, Glanwern, £12.00; Teulu Morris, Glancarrog, £10.00; Teulu Ellis, Greigwen, £20.00.

**Collector – Eilian Rosser Lloyd****Area – Dyffryn & Trawsgoed****£325.00**

Mr & Mrs Gwyn Evans, Tyncoed, £30.00; John Latham & Sandra Wheatley, Tŷ Cnwc, £20.00; Dewi & Julie Rattray, Llidiardau, £15.00; Mr Gwyn Edwards, Llwynderw, £10.00; Janet Davies, Tyncoed Bungalow, £10.00; Mr Sion Griffiths, Dolgelynnen, £20.00; Gerallt & Gaenor Evans, Hendre Rhys, £5.00; Mrs M Evans, Hendre, £5.00; Tony & Gwen Burgess, Allfedw Fach, £20.00; Daniel Burgess, Allfedw Fach, £20.00; Dylan, Carwen a'r teulu, Nantydderwen, £10.00; John & Nia Hamer, Tanybryn, £20.00; Carwyn James, Dolfor, £10.00; Gaynor James, Dolfor, £10.00; David & Angela Brigenshaw, Tŷ Nant, £10.00; Sara Tudor, Pistyll Gwyn, £10.00; Lowri Tudor, Gwernafon, £10.00; Kevin & Christine Thomas, Shimne Wen, £20.00; Mr & Mrs D Mead, Dyffryn, £10.00; Hugh ac Ann Tudor, Tynberllan, £20.00; Gareth & Jackie Evans, Gwel Dyffryn, £10.00; Wyre & Julie James, Tyncelyn, £10.00; Teulu Lloyd, Felin Dyffryn, £20.00.

**Collector – Ms Lucy Birch****Area – Llanfarian****£154.00**

Erin Morgans, Llys y deri, Llanfarian, £10.00; Angela Owen, Cwm Glas, £10.00; Wakelin, Bryn Golau, £10.00; Sanfords, Henblas, £10.00; Naj Malik, Maliks, £10.00; Amanda Wells, 2 The Terrace, £2.00; Parry, Troed y Foel, £5.00; Laura, Brynrcrwn, £10.00; Breninig, £5.00; Dolcoed, £5.00; Annette Musker, Tŷ Newydd, Llanfarian, £10.00; Llwynbreninig, £10.50; Matthews, £20.00; John Morgan, Alltmai, £2.00; Anonymous, £34.50.

**Collector – Mrs Hilary Jenkins****Area – Cwm Aur****£195.00**

Hilary & Huw Jenkins, Cwm Aur, £20.00; Mr & Mrs Milliner, Cwm Aur, £5.00; Elsie Evans, Cwm Aur, £5.00; Carol & Norman Williams, Cwm Aur, £10.00; Stephanie & Euros Davies, Cwm Aur, £10.00; Brent Hayward, Cwm Aur, £10.00; Luned Clark, Cwm Aur, £10.00; Mr & Mrs Isaacson, Cwm Aur, £10.00; Mr & Mrs G Rees, Cwm Aur, £10.00; Miss Beti Griffiths, Cwm Aur, £15.00; Mr & Mrs J Jenkins, Cwm Aur, £10.00; Janet & Eric Parry, Cwm Aur, £10.00; Angela & Mike Francis, Cwm Aur, £5.00; Nia & Iwan Ap Dafydd, Cwm Aur, £15.00; Kirsty Evans, Cwm Aur, £5.00; Eddie & Val Blaney, Cwm Aur, £10.00; Lilwen Bevan, Cwm Aur, £5.00; Caryl & Andy Roberts, Cwm Aur, £10.00; William Roberts, £20.00.

**Collector – Mrs Ann George****Area – Lledrod & Aberystwyth Area****£230.00**

Dafydd Jenkins, Blaenbeidiog, £20.00; Teulu Abernac, £10.00; Teulu Noddfa, Llanafan, £10.00; Richard Herbert, Penlan, £10.00; Teulu Waunhelyg, £10.00; Teulu Cwmbyr, £20.00; Mair Jones, Penllwyn, £10.00; Teulu Tynllwyn, £10.00; Mr & Mrs Winston Jenkins, £10.00; Jeffrey & Sandra Jenkins, £10.00; Phillip & Joyce George, £20.00; Anne George, Garth Fawr, £20.00; Teulu Jones, Gwenhafdre, £10.00; R Benjamin, Bridge Street, £10.00; T J Davies Jewellers, £20.00; Clements, Aberystwyth, £10.00; Chives, Aberystwyth, £10.00; Vaughans Radio Ltd, £10.00





# Estate Agents & Letting Agents

10 Chalybeate Street  
Aberystwyth  
Ceredigion  
SY23 1HS

Sales Tel: 01970 624328  
Email: [sales@lhj-property.co.uk](mailto:sales@lhj-property.co.uk)

Rentals Tel: 01970 639298  
Email: [rentals@lhj-property.co.uk](mailto:rentals@lhj-property.co.uk)

Open 6 days a week

Window displays at Machynlleth & Tregaron

Website: [www.lhj-property.co.uk](http://www.lhj-property.co.uk)



The Property  
Ombudsman



RICS



J JONES  
AGRICULTURAL CONTRACTOR  
07970 452136



ALL ASPECTS OF WORK UNDERTAKEN  
CALL FOR A QUOTE

