WMSDB - Worldwide Mollusc Species Data Base



Class: SCAPHOPODA

Author: Claudio Galli - claudio@bagniliggia.it

Class: SCAPHOPODA
--- Order: DENTALIIDA

----- **Family: DENTALIIDAE** Children, 1834
Habitat= Sea - Alphabetic order - when **first name** is in bold the species has images
Taxa=496, Genus=17, Subgenus=1, Species=250, Subspecies=3, Synonyms=224, Images=107

- abyssorum, *Dentalium abyssorum* Sars, 1859 - syn of: [Antalis occidentalis](#) (Stimpson, 1851)
- aciculum, [Dentalium aciculum](#) Gould, 1859
- actiniophorum, [Fissidentalium actiniophorum](#) Shimek, 1997
- aculeata, [Antalis aculeata](#) (Sowerby, 1860)
- acutalium, [Dentalium acutalium](#) Watson, 1885
- acuticostatum, *Graptacme acuticostatum* Plate, 1908 - syn of: [Graptacme acutistriata](#) Steiner & Kabat, 2004
- acutissima, [Graptacme acutissima](#) Watson, 1879
- acutistriata, [Graptacme acutistriata](#) Steiner & Kabat, 2004
- adenense, [Dentalium adenense](#) Ludbrook, 1954
- aegeum, [Fissidentalium aegeum](#) (Watson, 1879)
- aequatorium, *Dentalium aequatorium* Pilsbry & Sharp, 1897 - syn of: [Rhabdus aequatorius](#) (Pilsbry & Sharp, 1897)
- affinis, *Dentalium affinis* Biondi, 1859 - syn of: [Antalis vulgaris](#) (Da Costa, 1778)
- africana, [Graptacme africana](#) Sowerby, 1903
- agassizi, [Dentalium agassizi](#) Pilsbry & Sharp, 1897
- agile, *Antalis agile* Sars, 1872 - syn of: [Antalis agilis](#) Sars, 1872
- agilis, [Antalis agilis](#) Sars, 1872
- agulhasense, *Dentalium agulhasense* Plate, 1908 - syn of: [Dentalium strigatum](#) Gould, 1859
- albatrossae, [Antalis albatrossae](#) Scarabino, 2008
- alis, [Antalis alis](#) Scarabino, 2008
- alternans, *Dentalium alternans* Bucquoy, Dautzenberg & Dollfus, 1891 - syn of: [Antalis inaequicostata](#) (Dautzenberg, 1891)
- americanum, [Paradentalium americanum](#) (Chenu, 1843)
- amphialium, [Fissidentalium amphialium](#) Watson, 1879
- anatorum, [Dentalium anatorum](#) Cooke, 1885
- angustistriatum, [Paradentalium angustistriatum](#) Chistikov, 1979
- antillarum, [Antalis antillarum](#) (D'Orbigny, 1853)
- antillarum rothi, *Antalis antillarum rothi* Coan, 1846 - syn of: [Antalis antillarum](#) (D'Orbigny, 1853)
- anulosum, *Dentalium anulosum* Brazier, 1877 - syn of: [Episiphon subtorquatum](#) (Fischer, 1871)
- applanatum, *Dentalium applanatum* Torley, 1908 - syn of: [Rhomboxiphus colmani](#) Palmer, 1974
- aprinum, [Dentalium aprinum](#) Linnaeus, 1767
- aprinum incolor, *Dentalium aprinum incolor* Boissevain, 1906 - syn of: [Dentalium aprinum](#) Linnaeus, 1767
- aprinum taiwanum, *Dentalium aprinum taiwanum* Kuroda, 1941 - syn of: [Dentalium aprinum](#) Linnaeus, 1767
- aratorum, *Dentalium aratorum* Cooke, 1885 - syn of: [Dentalium reevei](#) Fischer, 1871
- arcuatum, *Dentalium arcuatum* Gmelin, 1788 - syn of: [Dentalium elephantinum](#) Linnaeus, 1758
- arenarium, *Dentalium arenarium* Suter, 1909 - syn of: [Antalis suteri](#) Emerson, 1954
- attenuatum, *Dentalium attenuatum* Sowerby, 1860 - syn of: [Gadilina pachypleura](#) (Boissevain, 1906)
- austini, [Dentalium austini](#) Lamprell & Healy, 1998
- banale, *Dentalium banale* Boissevain, 1906 - syn of: [Laevidentalium leptosceles](#) (Watson, 1879)
- bartletti, [Antalis bartletti](#) Henderson, 1920
- bednalli, [Dentalium bednalli](#) Pilsbry & Sharp, 1898
- belcheri, *Dentalium belcheri* Pilsbry & Sharp, 1897 - syn of: [Dischides belcheri](#) (Pilsbry & Sharp, 1897)
- belcheri, *Dentalium belcheri* Sowerby, 1860 - syn of: [Dentalium variabile](#) Deshayes, 1825
- berryi, [Antalis berryi](#) (Smith & Gordon, 1948)
- bifissum, *Dentalium bifissum* Wood, 1848 - syn of: [Dischides politus](#) (Wood, 1842)
- bisexangulatum, [Dentalium bisexangulatum](#) Sowerby, 1860
- bisinuatum, *Dentalium bisinuatum* André, 1896 - syn of: [Laevidentalium eburneum](#) (Linnaeus, 1767)
- boissevainae, *Antalis boissevainae* Palmer, 1974 - syn of: [Antalis tibana](#) Nomura, 1940
- bordaensis, *Dentalium bordaensis* Cotton & Ludbrook, 1938 - syn of: [Episiphon bordaensis](#) (Cotton & Ludbrook, 1938)
- boucheti, [Antalis boucheti](#) Scarabino, 1995
- brevicornu, *Dentalium brevicornu* Sharp & Pilsbry, 1897 - syn of: [Compressidens brevicornu](#) (Sharp & Pilsbry, 1897)
- buccinulum, [Dentalium buccinulum](#) Gould, 1859
- burtonae, [Dentalium burtonae](#) Lamprell & Healy, 1998
- calamus, [Graptacme calamus](#) Dall, 1889
- caledonicum, [Dentalium caledonicum](#) Scarabino, 1995
- callipeplum, *Dentalium callipeplum* Dall, 1889 - syn of: [Calliodentalium callipeplum](#) (Dall, 1889)
- callithrix, *Dentalium callithrix* Dall, 1889 - syn of: [Pertusiconcha callithrix](#) (Dall, 1889)
- cancellatum, [Coccodentalium cancellatum](#) (Sowerby, 1860)

- **candidum**, [Fissidentalium candidum](#) (Jeffreys, 1877)
- **candidum meridionale**, [Dentalium candidum meridionale](#) Pilsbry & Sharp, 1897 - syn of: [Fissidentalium candidum](#) (Jeffreys, 1877)
- **candidum verrilli**, [Fissidentalium candidum verrilli](#) Henderson, 1920
- **capense**, [Dentalium capense](#) Tomin, 1931 - syn of: [Rhomboxiphus tricarinatus](#) (Boissevain, 1906)
- **capillosum**, [Fissidentalium capillosum](#) (Jeffreys, 1877)
- **caprinum**, [Dentalium caprinum](#) Anton, 1839 - syn of: [Dentalium aprinum](#) Linnaeus, 1767
- **carduus**, [Coccodentalium carduus](#) (Dal, 1889)
- **carneum**, [Dentalium carneum](#) Boissevain, 1906 - syn of: [Episiphon virgula](#) (Hedley, 1903)
- **ceciliae**, [Compressidentalium ceciliae](#) Scarabino, 1995
- **centiquadrata**, [Dentalium centiquadrata](#) Valenciennes
- **ceras**, [Fissidentalium ceras](#) (Watson, 1879)
- **cerata**, [Antalis cerata](#) (Dal, 1881)
- **cerata flavum**, [Antalis cerata flavum](#) Henderson, 1920
- **cerinum**, [Dentalium cerinum](#) Pilsbry, 1905 - syn of: [Rhabdus cerinum](#) Pilsbry, 1905
- **cheverti**, [Dentalium cheverti](#) Pilsbry & Sharp, 1897
- **chinensis**, [Striodentalium chinensis](#) Qi & Ma, 1989
- **choneides**, [Paradentalium choneides](#) Scarabino & Scarabino, 2010
- **chuni**, [Dentalium chuni](#) Plate, 1908 - syn of: [Fissidentalium transversostriatum](#) Boissevain, 1906
- **circumcincta**, [Antalis circumcincta](#) (Watson, 1879)
- **clathratum**, [Compressidentalium clathratum](#) (Von Martens, 1881)
- **clavatum**, [Dentalium clavatum](#) Gould, 1859 - syn of: [Gadila clavata](#) (Gould, 1859)
- **clavus**, [Dentalium clavus](#) Cooke, 1885 - syn of: [Dentalium reevei](#) Fischer, 1871
- **coarti**, [Dentalium coarti](#) Dautzenberg, 1891
- **collinsae**, [Dentalium collinsae](#) Lamprell & Healy, 1998
- **complexum**, [Fissidentalium complexum](#) (Dal, 1895)
- **compressiusculum**, [Compressidentalium compressiusculum](#) Boissevain, 1906
- **comprimatum**, [Dentalium comprimatum](#) Plate, 1908 - syn of: [Megaentalina comprimata](#) (Plate, 1908)
- **concinnum**, [Fissidentalium concinnum](#) (Von Martens, 1878)
- **concretum**, [Striodentalium concretum](#) (Colman, 1958)
- **congoense**, [Dentalium congoense](#) Plate, 1908
- **congoense coarti**, [Dentalium congoense coarti](#) Dautzenberg, 1910 - syn of: [Dentalium congoense](#) Plate, 1908
- **conspicuum**, [Dentalium conspicuum](#) Melville, 1897 - syn of: [Tesseracme quadrapicalis](#) (Hanley in Sowerby, 1860)
- **cookei**, [Dentalium cookei](#) Sharp & Pilsbry, 1897
- **coridisecturatum**, [Dentalium coridisecturatum](#) Shikama, 1964
- **cornubovis**, [Fissidentalium cornubovis](#) (Smith, 1906)
- **corrugatum**, [Dentalium corrugatum](#) Carpenter, 1857 - syn of: [Gadila perpusilla](#) Sowerby, 1832
- **corsicum**, [Dentalium corsicum](#) Unknown
- **coruscum**, [Dentalium coruscum](#) Pilsbry, 1905 - syn of: [Laevidentalium coruscum](#) (Pilsbry, 1905)
- **crocinum**, [Dentalium crocinum](#) Dal, 1907 - syn of: [Calliodentalium crocinum](#) (Dal, 1907)
- **crosnieri**, [Dentalium crosnieri](#) Scarabino, 1995
- **curtum**, [Dentalium curtum](#) Sowerby, 1860
- **curvotracheatum**, [Plagioglypta curvotracheatum](#) Plate, 1908 - syn of: [Calliodentalium semitracheatum](#) (Boissevain, 1906)
- **dacostianum**, [Dentalium dacostianum](#) Chenu, 1843
- **dalli**, [Dentalium dalli](#) Pilsbry & Sharp, 1897
- **daniellae**, [Paradentalium daniellae](#) Scarabino & Scarabino, 2010
- **danielleae**, [Paradentalium danielleae](#) Scarabino & Scarabino, 2010 - syn of: [Paradentalium daniellae](#) Scarabino & Scarabino, 2010
- **debitusae**, [Dentalium debitusae](#) Scarabino, 2008
- **decemcostatum**, [Dentalium decemcostatum](#) Brazier, 1877
- **deforgesi**, [Dentalium deforgesi](#) Scarabino, 1995
- **dentale**, [Dentalium dentale](#) Gould, 1841 - syn of: [Antalis occidentalis](#) (Stimpson, 1851)
- **dentalis**, [Antalis dentalis](#) Linnaeus, 1758
- **diarrhox**, [Antalis diarrhox](#) Watson, 1879
- **didymum**, [Dentalium didymum](#) Watson, 1879 - syn of: [Episiphon didymum](#) (Watson, 1879)
- **dipsycha**, [Tesseracme dipsycha](#) Pilsbry & Sharp, 1897 - syn of: [Tesseracme quadrapicalis](#) (Hanley in Sowerby, 1860)
- **dispar**, [Tesseracme dispar](#) Sowerby, 1860
- **disparile**, [Paradentalium disparile](#) D'Orbigny, 1842
- **dollfusi**, [Dentalium dollfusi](#) Cossmann, 1899 - syn of: [Antalis inaequicostata](#) (Dautzenberg, 1891)
- **dominguense**, [Dentalium dominguense](#) D'Orbigny, 1853 - syn of: [Gadila dominguensis](#) (D'Orbigny, 1853)
- **duodecemcostatum**, [Dentalium duodecemcostatum](#) Brazier, 1877 - syn of: [Dentalium healyi](#) Steiner & Kabat, 2004
- **duodecimcostatum**, [Dentalium duodecimcostatum](#) Brazier, 1877 - syn of: [Dentalium healyi](#) Steiner & Kabat, 2004
- **eborea**, [Graptacme eborea](#) Conrad, 1846
- **eboreum**, [Graptacme eboreum](#) Conrad, 1846 - syn of: [Graptacme eborea](#) Conrad, 1846
- **eburneum**, [Dentalium eburneum](#) Linnaeus, 1767 - syn of: [Laevidentalium eburneum](#) (Linnaeus, 1767)
- **ecostatum**, [Dentalium ecostatum](#) Kirk, 1880 - syn of: [Creseis acicula](#) (Rang, 1828)

- edenensis, [Fissidentalium edenensis](#) Lamprell & Healy, 1998
- elegantulum, *Antalis elegantulum* Penna-Neme, 1974 - syn of: [Paradentalium infractum](#) Odhner, 1931
- elephantinum, [Dentalium elephantinum](#) Linnaeus, 1758
- elizabethae, [Fissidentalium elizabethae](#) Lamprell & Healy, 1998
- elpis, [Graptacme elpis](#) (Winckworth, 1927)
- engischistum, *Dentalium engischistum* Barnard, 1963 - syn of: [Fustiaria engischistum](#) (Barnard, 1963)
- ensiculum, *Dentalium ensiculum* Jeffreys, 1877 - syn of: [Bathoxiphus ensiculus](#) Jeffreys, 1877
- ensiculus didymum, *Dentalium ensiculus didymum* Watson, 1879 - syn of: [Episiphon didymum](#) (Watson, 1879)
- ensiforme, *Dentalium ensiforme* Chenu, 1842 - syn of: [Laeidentalium ensiforme](#) (Chenu, 1842)
- entale, *Antalis entale* Linnaeus, 1758 - syn of: [Antalis entalis](#) Linnaeus, 1758
- entalis, [Antalis entalis](#) Linnaeus, 1758
- entalis indicum, *Dentalium entalis indicum* Boissevain, 1906 - syn of: [Antalis tibana](#) Nomura, 1940
- entalis infundibulum, *Antalis entalis infundibulum* Jeffreys 1869 - syn of: [Antalis entalis](#) Linnaeus, 1758
- entalis occidentalis, *Antalis entalis occidentalis* Stimpson, 1851 - syn of: [Antalis entalis](#) Linnaeus, 1758
- entalis orthrum, *Antalis entalis orthrum* Watson, 1879 - syn of: [Antalis entalis](#) Linnaeus, 1758
- entalis stimpsoni, [Antalis entalis stimpsoni](#) Henderson, 1920
- erectum, *Dentalium erectum* Sowerby, 1860 - syn of: [Laeidentalium erectum](#) (Sowerby, 1860)
- ergasticum, *Fissidentalium ergasticum* Fischer, 1883 - syn of: [Fissidentalium capillosum](#) (Jeffreys, 1877)
- erosum, [Fissidentalium erosum](#) Shimek & Moreno, 1996
- eualdes, [Fissidentalium eualdes](#) (Barnard, 1963)
- eupatrides, [Fissidentalium eupatrides](#) Melvill & Standen, 1907
- exasperatum, [Fissidentalium exasperatum](#) Sowerby, 1903
- exmouthensis, [Dentalium exmouthensis](#) Lamprell & Healy, 1998
- exuberans, *Fissidentalium exuberans* Locard, 1897 - syn of: [Fissidentalium paucicostatum](#) (Watson, 1879)
- fasciatum, *Dentalium fasciatum* Gmelin, 1791 - syn of: [Antalis vulgaris](#) (Da Costa, 1778)
- festivum, [Pictodentalium festivum](#) Sowerby, 1914
- filosum, [Dentalium filosum](#) Broderip & Sowerby, 1830
- filum, *Dentalium filum* Sowerby, 1860 - syn of: [Episiphon filum](#) (Sowerby, 1860)
- fisheri, *Dentalium fisheri* Plsby & Sharp, 18972 - syn of: [Tesseracme quadrangularis](#) (Sowerby in Broderip & Sowerby, 1832)
- fissura, *Dentalium fissura* Sowerby, 1832 - syn of: [Fustiaria splendida](#) (Sowerby, 1832)
- flavum, [Antalis cerata flavum](#) Henderson, 1920
- flavum, *Dentalium flavum* Scarabino, 1995 - syn of: [Dentalium scarabinoi](#) Steiner & Kabat, 2004
- flindersi, [Paradentalium flindersi](#) Cotton & Ludbrook, 1938
- floridense, *Fissidentalium floridense* Henderson, 1920 - syn of: [Coccodentalium carduus](#) (Dall, 1889)
- formosum, [Pictodentalium formosum](#) (Adams & Reeve, 1850)
- formosum harrisoni, *Pictodentalium formosum harrisoni* Habe, 1970 - syn of: [Pictodentalium formosum](#) (Adams & Reeve, 1850)
- formosum hirasei, *Pictodentalium formosum hirasei* Kira, 1959 - syn of: [Pictodentalium formosum](#) (Adams & Reeve, 1850)
- francisense, [Paradentalium francisense](#) Verco, 1911
- franklinae, [Fissidentalium franklinae](#) Lamprell & Healy, 1998
- gadus, *Dentalium gadus* Montagu, 1803 - syn of: [Gadila gadus](#) (Montagu, 1803)
- gardineri, [Antalis gardineri](#) (Melvill, 1909)
- garrardi, [Dentalium garrardi](#) Lamprell & Healy, 1998
- gazellae, *Dentalium gazellae* Plate, 1908 - syn of: [Episiphon gazellae](#) Plate, 1908
- gemmiparum, [Coccodentalium gemmiparum](#) (Melvill, 1909)
- georgiense, *Fissidentalium georgiense* Henderson, 1920 - syn of: [Antalis occidentalis](#) (Stimpson, 1851)
- glabrum, *Dentalium glabrum* Montagu, 1803 - syn of: [Caecum glabrum](#) (Montagu, 1803)
- glaucarena, [Antalis glaucarena](#) Dell, 1953
- goftoni, [Dentalium goftoni](#) Lamprell & Healy, 1998
- gouldii, [Paradentalium gouldii](#) (Dall, 1889)
- gouldii colonense, *Dentalium gouldii colonense* Henderson, 1920 - syn of: [Paradentalium gouldii](#) (Dall, 1889)
- gouldii obscurum, *Dentalium gouldii obscurum* Dall, 1889 - syn of: [Paradentalium gouldii](#) (Dall, 1889)
- gouldii portoricense, *Dentalium gouldii portoricense* Henderson, 1920 - syn of: [Paradentalium gouldii](#) (Dall, 1889)
- gracile, *Dentalium gracile* Jeffreys, 1870 - syn of: [Episiphon filum](#) (Sowerby, 1860)
- gradile, [Paradentalium gradile](#) Chistikov, 1979
- grahami, [Dentalium grahami](#) Lamprell & Healy, 1998
- gruveli, *Dentalium gruveli* Dautzenberg, 1910 - syn of: [Fustiaria gruveli](#) (Dautzenberg, 1910)
- guillei, [Antalis guillei](#) Scarabino, 1995
- hancocki, [Tesseracme hancocki](#) Emerson, 1956
- hannai, *Dentalium hannai* Baker, 1925 - syn of: [Graptacme semistriata](#) (Turton, 1819)
- harasewychi, [Compressidentalium harasewychi](#) Scarabino, 2008
- healyi, [Dentalium healyi](#) Steiner & Kabat, 2004
- hedleyi, [Dentalium hedleyi](#) Lamprell & Healy, 1998
- hemileuron, [Paradentalium hemileuron](#) (Verco, 1911)
- hexagonum, [Paradentalium hexagonum](#) (Gould, 1859)

- **hexagonum sexcostatum**, *Dentalium hexagonum sexcostatum* Pilsbry & Sharp, 1897 - syn of: [Paradentalium hexagonum](#) (Gould, 1859)
- hillae, [Dentalium hillae](#) Lamprell & Healy, 1998
- horikoshii, [Fissidentalium horikoshii](#) Okutani, 1982
- hosoi, [Striodentalium hosoi](#) Habe, 1963
- hungerfordi, [Compressidentalium hungerfordi](#) Pilsbry & Sharp, 1888
- hyalinum, *Dentalium hyalinum* Philippi, 1846 - syn of: [Graptacme semistriata](#) (Turton, 1819)
- hyperhemileuron, [Dentalium hyperhemileuron](#) Verco, 1911
- inaequicostata, [Antalis inaequicostata](#) (Dautzenberg, 1891)
- inaequicostatum, *Dentalium inaequicostatum* Dautzenberg, 1891 - syn of: [Antalis inaequicostata](#) (Dautzenberg, 1891)
- indianorum, *Dentalium indianorum* Carpenter, 1864 - syn of: [Antalis pretiosa](#) Sowerby, 1860
- indicum, *Dentalium indicum* Chenu, 1843 - syn of: [Laevidentalium eburneum](#) (Linnaeus, 1767)
- indicum, [Dentalium indicum](#) Gould, 1859
- inflexa, [Antalis inflexa](#) Sowerby, 1903
- infractum, [Paradentalium infractum](#) Odhner, 1931
- innumerabile, *Dentalium innumerabile* Pilsbry & Sharp, 1897 - syn of: [Episiphon innumerabile](#) (Pilsbry & Sharp, 1897)
- insolitum, *Dentalium insolitum* Smith, 1894 - syn of: [Gadilina insolita](#) (Smith, 1894)
- intercalatum, [Paradentalium intercalatum](#) Gould, 1865
- intercostatum, *Dentalium intercostatum* Boissevain, 1906 - syn of: [Entalinopsis intercostata](#) (Boissevain, 1906)
- interstriatum, *Dentalium interstriatum* Sowerby, 1860 - syn of: [Dentalium aprinum](#) Linnaeus, 1767
- intesi, [Antalis intesi](#) Nicklés, 1979
- invalidum, [Dentalium invalidum](#) Emerson, 1954
- inversa, [Graptacme inversa](#) Deshayes, 1826
- inversum, *Graptacme inversum* Deshayes, 1826 - syn of: [Graptacme inversa](#) Deshayes, 1826
- jaffaensis, *Fissidentalium jaffaensis* Cotton & Ludbrook, 1938 - syn of: [Laevidentalium jaffaensis](#) (Cotton & Ludbrook, 1938)
- japonicum, *Dentalium japonicum* Dunker, 1877 - syn of: [Dentalium octangulatum](#) Donovan, 1804
- javanicum, *Dentalium javanicum* Sowerby, 1860 - syn of: [Dentalium javanum](#) Sowerby, 1860
- javanum, [Dentalium javanum](#) Sowerby, 1860
- jeanae, [Dentalium jeanae](#) Lamprell & Healy, 1998
- jelli, [Dentalium jelli](#) Lamprell & Healy, 1998
- johnsoni, *Dentalium johnsoni* Emerson, 1952 - syn of: [Episiphon didymum](#) (Watson, 1879)
- kabati, [Paradentalium kabati](#) Scarabino, 2008
- kanakorum, [Striodentalium kanakorum](#) Scarabino, 1995
- katchekense, [Dentalium katchekense](#) Fischer-Piette & Nicklés, 1946
- kathwayae, [Dentalium kathwayae](#) Lamprell & Healy, 1998
- katowense, [Paradentalium katowense](#) Brazier, 1877
- kawamurai, [Fissidentalium kawamurai](#) Kuroda & Habe, 1961
- keras, [Dentalium keras](#) Gould, 1859
- kessneri, [Dentalium kessneri](#) Lamprell & Healy, 1998
- kiaochoowwanense, *Dentalium kiaochoowwanense* Tchang & Tsi, 1950 - syn of: [Episiphon kiaochoowwanense](#) Tchang & Tsi, 1950
- labiatum, *Dentalium labiatum* Turton, 1819 - syn of: [Antalis vulgaris](#) (Da Costa, 1778)
- lactea, [Graptacme lactea](#) (Deshayes, 1825)
- lacteum, *Dentalium lacteum* Deshayes, 1825 - syn of: [Graptacme lactea](#) (Deshayes, 1825)
- laeve, *Dentalium laeve* Turton, 1819 - syn of: [Antalis vulgaris](#) (Da Costa, 1778)
- laevigatum, *Dentalium laevigatum* Rayneval & Ponzi 1854 10 - syn of: [Dischides politus](#) (Wood, 1842)
- lamarckii, *Dentalium lamarckii* Chenu, 1843 - syn of: [Antalis longitrorsa](#) (Reeve, 1843)
- laqueatum, [Dentalium laqueatum](#) Verrill, 1885
- laqueatum regulare, *Dentalium laqueatum regulare* Henderson, 1920 - syn of: [Dentalium invalidum](#) Emerson, 1954
- lardum, [Compressidentalium lardum](#) (Barnard, 1963)
- laterischismum, [Fissidentalium laterischismum](#) Shikama & Habe, 1963
- laugieri, *Dentalium laugieri* Jousseau, 1894 - syn of: [Dentalium reevei](#) Fischer, 1871
- lebruni, [Dentalium lebruni](#) Mabile & Rochebrune, 1889
- legoffi, [Compressidentalium legoffi](#) Scarabino, 2008
- leptosceles, *Dentalium leptosceles* Watson, 1879 - syn of: [Laevidentalium leptosceles](#) (Watson, 1879)
- leptoskeles, *Dentalium leptoskeles* Watson, 1879 - syn of: [Laevidentalium leptosceles](#) (Watson, 1879)
- lessoni, [Dentalium lessoni](#) Deshayes, 1825
- letsonae, [Dentalium letsonae](#) Sharp & Pilsbry, 1897
- leucoryx, [Dentalium leucoryx](#) Boissevain, 1906
- levii, [Fissidentalium levii](#) Scarabino, 1995
- lima, [Fissidentalium lima](#) Kuroda & Habe, 1963
- lineolatum, *Dentalium lineolatum* Cooke, 1885 - syn of: [Dentalium reevei](#) Fischer, 1871
- liodon, *Dentalium liodon* Pilsbry & Sharp, 1897 - syn of: [Fustiaria liodon](#) (Pilsbry & Sharp, 1897)
- liratium, *Dentalium liratium* Carpenter, 1857 - syn of: [Graptacme semistriata](#) (Turton, 1819)
- lirulatum, *Dentalium lirulatum* Mörch, 1861 - syn of: [Graptacme semistriata](#) (Turton, 1819)

- **lobatum**, *Dentalium lobatum* Sowerby, 1860 - syn of: [Siphonodentalium lobatum](#) (Sowerby, 1860)
- **lochi**, [Dentalium lochi](#) Lamprell & Healy, 1998
- **longirostrum**, [Antalis longirostrum](#) (Reeve, 1843)
- **longitrorsa**, [Antalis longitrorsa](#) (Reeve, 1843)
- **longum**, *Dentalium longum* Sharp & Pilsbry, 1897 - syn of: [Episiphon longum](#) (Sharp & Pilsbry, 1897)
- **lubricatum**, [Dentalium lubricatum](#) Sowerby
- **luchuanum**, [Dentalium luchuanum](#) Dall, 1926
- **macandrewi**, *Dentalium macandrewi* Boissevain, 1906 - syn of: [Dentalium reevei](#) Fischer, 1871
- **maestratii**, [Antalis maestratii](#) Scarabino, 2008
- **magnificum**, [Fissidentalium magnificum](#) (Smith, 1896)
- **majorinum**, [Dentalium majorinum](#) Mabile & De Rochebrune, 1889
- **majorinum magellanicum**, *Dentalium majorinum magellanicum* Pilsbry & Sharp, 1897 - syn of: [Dentalium majorinum](#) Mabile & De Rochebrune, 1889
- **malayanum**, [Fissidentalium malayanum](#) (Boissevain, 1906)
- **malekulaensis**, [Dentalium malekulaensis](#) Scarabino, 2008
- **maltzani**, [Dentalium maltzani](#) Dunker
- **mannarensis**, [Dentalium mannarensis](#) Winckworth, 1927
- **marchadi**, [Graptacme marchadi](#) Nickés, 1979
- **marshae**, *Dentalium marshae* Lamprell & Healy, 1998 - syn of: [Laevidentalium marshae](#) Lamprell & Healy, 1998
- **martensi**, *Dentalium martensi* Boissevain, 1906 - syn of: [Compressidentalium subcurvatum](#) (Smith, 1906)
- **martensi**, *Fissidentalium martensi* Boissevain, 1906 - syn of: [Compressidentalium subcurvatum](#) (Smith, 1906)
- **marukawai**, [Antalis marukawai](#) (Otuka, 1933)
- **matara**, [Dentalium matara](#) Dall, 1889
- **mediopacificensis**, [Dentalium mediopacificensis](#) Rehder & Ladd, 1973
- **megathyris**, [Fissidentalium megathyris](#) Dall, 1890
- **megathyris panamense**, *Fissidentalium megathyris panamense* Dall, 1908 - syn of: [Fissidentalium megathyris](#) Dall, 1890
- **meridionale**, *Fissidentalium meridionale* Pilsbry & Sharp, 1897 - syn of: [Fissidentalium candidum](#) (Jeffreys, 1877)
- **meridionale jamaicense**, *Fissidentalium meridionale jamaicense* Henderson, 1920 - syn of: [Fissidentalium candidum](#) (Jeffreys, 1877)
- **meridionale verrilli**, *Fissidentalium meridionale verrilli* Henderson, 1920 - syn of: [Fissidentalium candidum verrilli](#) Henderson, 1920
- **metivieri**, [Fissidentalium metivieri](#) Scarabino, 1995
- **milleconvolutum**, [Dentalium milleconvolutum](#) Unknown
- **minus**, *Paradentalium minus* Boissevain, 1906 - syn of: [Paradentalium hexagonum](#) (Gould, 1859)
- **minutum**, [Dentalium minutum](#) Linnaeus, 1758
- **mirificum**, *Dentalium mirificum* Smith, 1895 - syn of: [Entalina mirifica](#) (Smith, 1895)
- **multistriatum**, *Dentalium multistriatum* Deshayes, 1825 - syn of: [Dentalium variabile](#) Deshayes, 1825
- **mutabile**, [Dentalium mutabile](#) Dautzenberg, 1891
- **mutabile inaequicostatum**, *Dentalium mutabile inaequicostatum* Dautzenberg, 1891 - syn of: [Antalis inaequicostata](#) (Dautzenberg, 1891)
- **nagoense**, *Dentalium nagoense* Dall, 1927 - syn of: [Fustiaria nipponica](#) Yokoyama, 1922
- **nana**, [Antalis nana](#) Hutton, 1873
- **nannarensis**, [Dentalium nannarensis](#) Winckworth, 1927
- **natalense**, [Paradentalium natalense](#) Barnard, 1963
- **neohexagonum**, [Dentalium neohexagonum](#) Sharp & Pilsbry, 1897
- **nielsenii**, [Graptacme nielsenii](#) Lamprell & Healy, 1998
- **nivosum**, *Dentalium nivosum* Kuroda & Kikuchi, 1933 - syn of: [Entalinopsis intercostata](#) (Boissevain, 1906)
- **novaehollandiae**, [Graptacme novaehollandiae](#) (Chenu, 1843)
- **novemcostata**, [Antalis novemcostata](#) Lamarck, 1818
- **novemcostatum**, *Antalis novemcostatum* Lamarck, 1818 - syn of: [Antalis novemcostata](#) Lamarck, 1818
- **numatai**, *Dentalium numatai* Hirase, 1931 - syn of: [Fustiaria nipponica](#) Yokoyama, 1922
- **numerosum**, *Dentalium numerosum* Dall in Pilsbry & Sharp, 1897 - syn of: [Dentalium oerstedii](#) Mörch, 1860
- **obscurum**, [Dentalium obscurum](#) Dall, 1889
- **obtusum**, [Dentalium obtusum](#) Qi & Ma, 1989
- **occidentalis**, [Antalis occidentalis](#) (Stimpson, 1851)
- **octagonum**, [Dentalium octagonum](#) Lamarck
- **octangulatum**, [Dentalium octangulatum](#) Donovan, 1804
- **octogonum**, *Dentalium octogonum* Lamarck, 1818 - syn of: [Dentalium octangulatum](#) Donovan, 1804
- **octopleuron**, [Paradentalium octopleuron](#) Verco, 1911
- **oerstedii**, [Dentalium oerstedii](#) Mörch, 1860
- **oerstedii numerosum**, *Dentalium oerstedii numerosum* Dall in Pilsbry & Sharp, 1897 - syn of: [Dentalium oerstedii](#) Mörch, 1860
- **opacum**, [Fissidentalium opacum](#) (Sowerby, 1829)
- **ophiodon**, *Dentalium ophiodon* Dall, 1881 - syn of: [Compressidens ophiodon](#) (Dall, 1881)
- **oryx**, [Dentalium oryx](#) (Boissevain, 1906)
- **ovulum**, *Dentalium ovulum* Philippi 1844 10 - syn of: [Cadulus ovulum](#) (Philippi, 1844)

- pachypleura, *Dentalium pachypleura* Boissevain, 1906 - syn of: [Gadilina pachypleura](#) (Boissevain, 1906)
- panormeum, *Dentalium panormeum* Monterosato, 1878 - syn of: [Antalis panormum](#) Chenu, 1843
- panormitanum, *Dentalium panormitanum* Monterosato, 1874 - syn of: [Antalis panormum](#) Chenu, 1843
- panormum, [Antalis panormum](#) Chenu, 1843
- paucicortortum, *Dentalium paucicortortum* Boissevain, 1906 - syn of: [Dentalium oryx](#) (Boissevain, 1906)
- paucicostatum, [Fissidentalium paucicostatum](#) (Watson, 1879)
- peitaihoensis, [Dentalium peitaihoensis](#) King & Ping, 1935
- perceptum, *Dentalium perceptum* Mabile & Rochebrune, 1889 - syn of: [Rhabdus perceptus](#) (Mabile & Rochebrune, 1889)
- perinvolutum, [Antalis perinvolutum](#) Philippi, 1849
- perlonga, [Graptacme perlonga](#) (Dall, 1881)
- perlongum, *Dentalium perlongum* Dall, 1881 - syn of: [Graptacme perlonga](#) (Dall, 1881)
- perpusillum, *Dentalium perpusillum* Sowerby, 1832 - syn of: [Gadila perpusilla](#) Sowerby, 1832
- pertracheata, [Plagioglypta pertracheata](#) (Plate, 1908)
- peruvianum, [Fissidentalium peruvianum](#) (Dall, 1908)
- peruvianum, *Dentalium peruvianum* Dall, 1908 - syn of: [Fissidentalium peruvianum](#) (Dall, 1908)
- petrosium, [Dentalium petrosium](#) Nuttall
- phaneum, [Antalis phaneum](#) (Dall, 1895)
- philcolmani, [Tesseracme philcolmani](#) Lamprell & Healy, 1998
- philippinarum, *Dentalium philippinarum* Sowerby, 1860 - syn of: [Laevidentalium eburneum](#) (Linnaeus, 1767)
- pilsbryi, [Antalis pilsbryi](#) Rehder, 1942
- pistis, [Paradentalium pistis](#) (Winckworth, 1940)
- platyceras, *Dentalium platyceras* Pilsbry & Sharp, 1897 - syn of: [Compressidens platyceras](#) (Pilsbry & Sharp, 1897)
- platypleurum, [Fissidentalium platypleurum](#) (Tomlin, 1931)
- pluricostatum, [Dentalium pluricostatum](#) Boissevain, 1906
- plurifissuratum, [Schizidentalium plurifissuratum](#) Sowerby, 1894
- poindimiense, [Dentalium poindimiense](#) Scarabino, 2008
- politum, *Dentalium politum* Linnaeus, 1767 - syn of: [Fustiaria polita](#) (Linnaeus, 1767)
- politum, *Dentalium politum* Wood, 1842 - syn of: [Dischides politus](#) (Wood, 1842)
- polycostatum, [Striodentalium polycostatum](#) Qi & Ma, 1988
- ponderi, [Fissidentalium ponderi](#) Lamprell & Healy, 1998
- porcata, [Antalis porcata](#) (Gould, 1859)
- potteri, [Dentalium potteri](#) Lamprell & Healy, 1998
- pressum, *Dentalium pressum* Sharp & Pilsbry, 1897 - syn of: [Compressidens pressum](#) (Sharp & Pilsbry, 1897)
- pretiosa, [Antalis pretiosa](#) Sowerby, 1860
- pretiosum, *Dentalium pretiosum* Sowerby, 1860 - syn of: [Antalis pretiosa](#) Sowerby, 1860
- pretiosum berryi, *Dentalium pretiosum berryi* Smith & Gordon, 1948 - syn of: [Antalis berryi](#) (Smith & Gordon, 1948)
- profundorum, [Fissidentalium profundorum](#) (Smith, 1894)
- pseudoentalis, *Dentalium pseudoentalis* Costa, 1850 - syn of: [Antalis panormum](#) Chenu, 1843
- pseudosexagonum, [Dentalium pseudosexagonum](#) Barnard, 1963
- quadrangulare, *Dentalium quadrangulare* Sowerby, 1832 - syn of: [Tesseracme quadrangularis](#) (Sowerby in Broderip & Sowerby, 1832)
- quadrangularis, [Tesseracme quadrangularis](#) (Sowerby in Broderip & Sowerby, 1832)
- quadrapicalis, [Tesseracme quadrapicalis](#) (Hanley in Sowerby, 1860)
- quadricostatum, [Eudentalium quadricostatum](#) (Brazier, 1877)
- quinquangulare, *Dentalium quinquangulare* Forbes, 1843 - syn of: [Entalina tetragona quinquangularis](#) (Forbes, 1843)
- rectius, *Dentalium rectius* Carpenter, 1864 - syn of: [Rhabdus rectius](#) (Carpenter, 1864)
- reevei, [Dentalium reevei](#) Fischer, 1871
- regulare, [Dentalium regulare](#) Smith, 1903
- rhabdotum, [Striodentalium rhabdotum](#) (Pilsbry, 1905)
- robustum, [Dentalium robustum](#) Brazier, 1877
- rossati, [Antalis rossati](#) Caprotti, 1966
- rowei, [Dentalium rowei](#) Lamprell & Healy, 1998
- rubescens, *Dentalium rubescens* Deshayes, 1825 - syn of: [Fustiaria rubescens](#) (Deshayes, 1825)
- rudoi, [Dentalium rudoi](#) Scarabino, 1995
- rufescens, *Dentalium rufescens* Weinkauff, 1868 - syn of: [Fustiaria rubescens](#) (Deshayes, 1825)
- sahlmanni, [Fissidentalium sahlmanni](#) Dharma & Ng Hiong Eng, 2009
- salpinx, [Dentalium salpinx](#) Tomlin, 1931
- salpinx, [Fissidentalium salpinx](#) Tomlin, 1931
- sarcastatum, [Dentalium sarcastatum](#) Sowerby
- scamnatum, *Fissidentalium scamnatum* Locard, 1897 - syn of: [Fissidentalium capillosum](#) (Jeffreys, 1877)
- scarabinoi, [Dentalium scarabinoi](#) Steiner & Kabat, 2004
- secta, [Graptacme secta](#) (Deshayes, 1825)
- sectis, *Graptacme sectis* Deshayes, 1825 - syn of: [Graptacme secta](#) (Deshayes, 1825)
- sectum, *Dentalium sectum* Deshayes, 1826 - syn of: [Graptacme secta](#) (Deshayes, 1825)
- sedecimcostatum, *Compressidentalium sedecimcostatum* Boissevain, 1906 - syn of: [Compressidentalium](#)

clathratum (Von Martens, 1881)

- **semipolatum**, *Dentalium semipolatum* Broderip & Sowerby, 1829 - syn of: **Graptacme semistriata** (Turton, 1819)
- **semistriata**, **Graptacme semistriata** (Turton, 1819)
- semistriolata, **Graptacme semistriolata** Guilding, 1834
- semistriolatum, *Graptacme semistriolatum* Guilding, 1834 - syn of: **Graptacme semistriolata** Guilding, 1834
- semitracheata, **Plagioglypta semitracheata** Boissevain, 1906
- semivestitum, **Fissidentalium semivestitum** (Locard, 1897)
- **senegalensis**, **Antalis senegalensis** (Dautzenberg, 1891)
- septemcostatum, *Dentalium septemcostatum* Brazier, 1877 - syn of: **Dentalium cheverti** Pilsbry & Sharp, 1897
- **septentrionalis**, *Antalis septentrionalis* Kuroda & Habe in Habe, 1963 - syn of: **Antalis weinkauffi** (Dunker, 1877)
- **sericatum**, *Dentalium sericatum* Dall, 1881 - syn of: **Graptacme semistriata** (Turton, 1819)
- **serrulatum**, **Fissidentalium serrulatum** (Smith, 1906)
- sewelli, *Dentalium sewelli* Ludbrook, 1954 - syn of: **Episiphon subtorquatum** (Fischer, 1871)
- sexangulare, *Dentalium sexangulare* Hilgard & Hopkins, 1878 - syn of: **Paradentalium gouldii** (Dall, 1889)
- **sexcostatum**, *Dentalium sexcostatum* Sowerby, 1860 - syn of: **Paradentalium hexagonum** (Gould, 1859)
- shirleyae, **Fissidentalium shirleyae** Lamprell & Healy, 1998
- **shoplandi**, **Fissidentalium shoplandi** (Jousseume, 1894)
- **siberutense**, *Dentalium siberutense* Plate, 1908 - syn of: **Entalinopsis intercostata** (Boissevain, 1906)
- sibogae, **Compressidentalium sibogae** Boissevain, 1906
- **siculum**, *Dentalium siculum* Pilsbry & Sharp, 1897 - syn of: **Fustiaria rubescens** (Deshayes, 1825)
- sinuosum, *Dentalium sinuosum* Boissevain, 1906 - syn of: **Dentalium leucoryx** Boissevain, 1906
- solidum, *Dentalium solidum* Verrill, 1884 - syn of: **Fissidentalium candidum verrilli** Henderson, 1920
- **sowerbyi**, *Dentalium sowerbyi* Guilding, 1834 - syn of: **Episiphon sowerbyi** (Guilding, 1834)
- **sowerbyi pelliceri**, *Dentalium sowerbyi pelliceri* Henderson, 1920 - syn of: **Episiphon sowerbyi** (Guilding, 1834)
- **splendens**, *Dentalium splendens* Costa, 1829 - syn of: **Fustiaria rubescens** (Deshayes, 1825)
- splendida, **Graptacme splendida** Sowerby
- **stapes**, *Dentalium stapes* Boissevain, 1906 - syn of: **Gadilina insolita** (Smith, 1894)
- **stenoschizum**, *Dentalium stenoschizum* Pilsbry & Sharp, 1897 - syn of: **Fustiaria stenoschiza** (Pilsbry & Sharp, 1897)
- **stimpsoni**, **Antalis entalis stimpsoni** Henderson, 1920
- **striatulum**, *Dentalium striatulum* Gmelin, 1788 - syn of: **Dentalium aprinum** Linnaeus, 1767
- **striatulum**, *Dentalium striatulum* Turton, 1819 - syn of: **Dentalium octangulatum** Donovan, 1804
- **striatum**, *Dentalium striatum* Born, 1780 - syn of: **Dentalium aprinum** Linnaeus, 1767
- **strigatum**, **Dentalium strigatum** Gould, 1859
- **striolatum**, *Dentalium striolatum* Risso, 1826 - syn of: **Antalis vulgaris** (Da Costa, 1778)
- **striolatum**, *Antalis striolatum* Stimpson, 1851 - syn of: **Antalis entalis stimpsoni** Henderson, 1920
- stumkatae, **Dentalium stumkatae** Lamprell & Healy, 1998
- **subagile**, *Antalis subagile* Henderson, 1920 - syn of: **Antalis agilis** Sars, 1872
- subcurvatum, **Compressidentalium subcurvatum** (Smith, 1906)
- subrectum, *Dentalium subrectum* Jeffreys, 1883 - syn of: **Episiphon subrectum** (Jeffreys, 1883)
- subterfissum, *Dentalium subterfissum* Jeffreys, 1877 - syn of: **Heteroschismoides subterfissus** (Jeffreys, 1877)
- subterlineatum, *Dentalium subterlineatum* Tomlin, 1931 - syn of: **Entalina subterlineata** (Tomlin, 1931)
- subtorquata, *Plagioglypta subtorquata* Fischer, 1871 - syn of: **Episiphon subtorquatum** (Fischer, 1871)
- subtorquatum, *Dentalium subtorquatum* Fischer, 1871 - syn of: **Episiphon subtorquatum** (Fischer, 1871)
- sumatrense, **Compressidentalium sumatrense** (Plate, 1908)
- suteri, **Antalis suteri** Emerson, 1954
- takakoe, **Graptacme takakoe** Tsuchida & Tachi, 1999
- **taphria**, **Antalis taphria** (Dall, 1889)
- **tarentinum**, *Dentalium tarentinum* Lamarck, 1818 - syn of: **Antalis vulgaris** (Da Costa, 1778)
- tasmaniensis, *Dentalium tasmaniensis* Tenison-Woods, 1877 - syn of: **Dentalium stumkatae** Lamprell & Healy, 1998
- **tenax**, *Antalis tenax* Henderson, 1920 - syn of: **Antalis cerata** (Dall, 1881)
- tenuicostatum, **Fissidentalium tenuicostatum** Qi & Ma, 1989
- **tessellatum**, *Dentalium tessellatum* Scarabino, 1995 - syn of: **Entalinopsis habutae** (Kuroda & Kikuchi, 1933)
- tesseragona, **Tesseracme tesseragona** Sowerby, 1832
- **tetragonum**, *Dentalium tetragonum* Brocchi, 1814 - syn of: **Entalina tetragona** (Brocchi, 1814)
- tetragonum, *Dentalium tetragonum* Sowerby, 1860 - syn of: **Tesseracme tesseragona** Sowerby, 1832
- **tetrapleura**, **Tesseracme tetrapleura** (Boissevain, 1906)
- **texasianum**, *Dentalium texasianum* Philippi, 1848 - syn of: **Paradentalium americanum** (Chenu, 1843)
- **texasianum cestum**, *Dentalium texasianum cestum* Henderson, 1920 - syn of: **Paradentalium americanum** (Chenu, 1843)
- **texasianum rioense**, *Dentalium texasianum rioense* Henderson, 1920 - syn of: **Paradentalium americanum** (Chenu, 1843)
- thetidis, **Striodentalium thetidis** (Hedley, 1903)
- **tibana**, **Antalis tibana** Nomura, 1940
- tignum, *Dentalium tignum* Colman, 1958 - syn of: **Paradentalium hemileuron** (Verco, 1911)
- tomlini, **Dentalium tomlini** Melville, 1918
- tornatum, *Dentalium tornatum* Watson, 1879 - syn of: **Episiphon subtorquatum** (Fischer, 1871)

- **tosaensis**, [Striodentalium tosaensis](#) Habe, 1963
 - **trachea**, *Dentalium trachea* Montagu 1803 - syn of: [Caecum trachea](#) (Montagu, 1803)
 - **tracheatum**, *Dentalium tracheatum* Boissevain, 1906 - syn of: [Omniglypta cerina](#) (Pilsbry, 1905)
 - **translucidum**, *Dentalium translucidum* Chenu, 1843 - syn of: [Graptacme semistriata](#) (Turton, 1819)
 - **transversostriatum**, [Fissidentalium transversostriatum](#) Boissevain, 1906
 - **trepana**, [Dentalium trepana](#) Unknown
 - **tricarinatum**, *Dentalium tricarinatum* Boissevain, 1906 - syn of: [Rhomboxiphus tricarinatus](#) (Boissevain, 1906)
 - **truncatum**, *Dentalium truncatum* Boissevain, 1906 - syn of: [Episiphon truncatum](#) (Boissevain, 1906)
 - **tubiforme**, *Dentalium tubiforme* Boissevain, 1906 - syn of: [Spadentalina tubiformis](#) (Boissevain, 1906)
 - **tubulatum**, *Antalis tubulatum* Henderson, 1920 - syn of: [Antalis taphria](#) (Dall, 1889)
 - **tugaruense**, *Dentalium tugaruense* Nomura & Hatai, 1940 - syn of: [Entalinopsis intercostata](#) (Boissevain, 1906)
 - **usitatum**, [Antalis usitatum](#) Phlipp, 1849
 - **valdiviae**, [Antalis valdiviae](#) (Plate, 1908)
 - **vallicolens**, [Dentalium vallicolens](#) Raymond, 1904
 - **variabile**, [Dentalium variabile](#) Deshayes, 1825
 - **variable**, *Lentigodentalium variable* Deshayes, 1825 - syn of: [Dentalium variabile](#) Deshayes, 1825
 - **verconis**, [Fissidentalium verconis](#) (Cotton & Ludbrook, 1938)
 - **vernedei**, [Pictodentalium vernedei](#) (Hanley in Sowerby, 1860)
 - **vernerdi**, *Pictodentalium vernerdi* Sowerby, 1860 - syn of: [Pictodentalium vernedei](#) (Hanley in Sowerby, 1860)
 - **verrilli**, [Fissidentalium candidum verrilli](#) Henderson, 1920
 - **vicdani**, [Fissidentalium vicdani](#) Kosuge, 1981
 - **virgula**, *Dentalium virgula* Hedley, 1903 - syn of: [Episiphon virgula](#) (Hedley, 1903)
 - **viridis**, *Dentalium viridis* Perry, 1811 - syn of: [Dentalium elephantinum](#) Linnaeus, 1758
 - **vitreum**, *Dentalium vitreum* Gmelin, 1791 - syn of: [Antalis vulgaris](#) (Da Costa, 1778)
 - **vitreum**, *Dentalium vitreum* Sars, 1851 - syn of: [Siphonodentalium lobatum](#) (Sowerby, 1860)
 - **vulgare**, *Dentalium vulgare* Da Costa, 1778 - syn of: [Antalis vulgaris](#) (Da Costa, 1778)
 - **vulgaris**, [Antalis vulgaris](#) (Da Costa, 1778)
 - **vulgaris rosea**, *Dentalium vulgaris rosea* Bucquoy, Dautzenberg & Dollfus, 1882 - syn of: [Antalis vulgaris](#) (Da Costa, 1778)
 - **waterhousae**, [Fissidentalium waterhousae](#) Lamprell & Healy, 1998
 - **watsoni**, *Dentalium watsoni* Pilsbry & Sharp, 1897 - syn of: [Rhabdus watsoni](#) Pilsbry & Sharp, 1897
 - **weinkauffi**, [Antalis weinkauffi](#) (Dunker, 1877)
 - **weldianum**, [Dentalium weldianum](#) Tenison-Woods, 1877
 - **wellsi**, [Dentalium wellsii](#) Lamprell & Healy, 1998
 - **woolacottae**, [Dentalium woolacottae](#) (Colman, 1958)
 - **yokohamense**, *Dentalium yokohamense* Watson, 1879 - syn of: [Dentalium octangulatum](#) Donovan, 1804
 - **yokoyamai**, [Fissidentalium yokoyamai](#) (Makiyama, 1931)
 - **zanzibarensis**, [Compressidentalium zanzibarensis](#) (Plate, 1908)
 - **zelandicum**, [Fissidentalium zelandicum](#) Sowerby, 1860
-

Class: SCAPHOPODA
--- Order: DENTALIIDA

----- **Family: ANULIDENTALIIDAE** Chistikov, 1975
Habitat= Sea - Alphabetic order - when **first name** is in bold the species has images
Taxa=6, Genus=2, Subgenus=0, Species=2, Subspecies=0, Synonyms=1, Images=1

- bambusa, **Anulidentaliium bambusa** Chistikov, 1975
 - ivanovi, **Epirhabdoides ivanovi** Steiner, 1999
-

Class: SCAPHOPODA
--- Order: DENTALIIDA

----- **Family: LAEVIDENTALIIDAE** Palmer, 1974
Habitat= Sea - Alphanumeric order - when **first name** is in bold the species has images
Taxa=54, Genus=4, Subgenus=0, Species=27, Subspecies=0, Synonyms=22, Images=13

- **abyplaine**, [Laevidentalium abyplaine](#) Scarabino & Scarabino, 2011
 - aequatorius, [Rhabdus aequatorius](#) (Pilsbry & Sharp, 1897)
 - ambiguum, [Laevidentalium ambiguum](#) (Chenu, 1843)
 - arnoldi, [Laevidentalium arnoldi](#) Lamprell & Healy, 1998 - syn of: [Laevidentalium houbricki](#) Scarabino, 1995
 - balanoides, [Calliodentalium balanoides](#) (Plate, 1908)
 - banale, [Laevidentalium banale](#) Boissevain, 1906 - syn of: [Laevidentalium leptosceles](#) (Watson, 1879)
 - berryi, [Laevidentalium berryi](#) Smith & Gordon, 1948 - syn of: [Antalis berryi](#) (Smith & Gordon, 1948)
 - bisinuatum, [Laevidentalium bisinuatum](#) André, 1896 - syn of: [Laevidentalium eburneum](#) (Linnaeus, 1767)
 - callipeplum, [Calliodentalium callipeplum](#) (Dall, 1889)
 - caudani, [Laevidentalium caudani](#) Locard, 1896 - syn of: [Fissidentalium candidum](#) (Jeffreys, 1877)
 - cedrosense, [Rhabdus cedrosense](#) Hertlein & Strong, 1951 - syn of: [Episiphon innumerabile](#) (Pilsbry & Sharp, 1897)
 - cerinum, [Rhabdus cerinum](#) Pilsbry, 1905
 - coruscum, [Laevidentalium coruscum](#) (Pilsbry, 1905)
 - crocinum, [Calliodentalium crocinum](#) (Dall, 1907)
 - curvotracheatum, [Laevidentalium curvotracheatum](#) (Plate, 1908)
 - dalli, [Rhabdus dalli](#) (Pilsbry & Sharp, 1898)
 - didyimum, [Laevidentalium didyimum](#) Watson, 1879 - syn of: [Episiphon didyimum](#) (Watson, 1879)
 - eburneum, [Laevidentalium eburneum](#) (Linnaeus, 1767)
 - ecostatium, [Laevidentalium ecostatium](#) Kirk, 1880 - syn of: [Creseis acicula](#) (Rang, 1828)
 - ensiforme, [Laevidentalium ensiforme](#) (Chenu, 1842)
 - erectum, [Laevidentalium erectum](#) (Sowerby, 1860)
 - gofasi, [Laevidentalium gofasi](#) Scarabino, 1995
 - houbricki, [Laevidentalium houbricki](#) Scarabino, 1995
 - jaffaensis, [Laevidentalium jaffaensis](#) (Cotton & Ludbrook, 1938)
 - lacteum, [Eboeoidens lacteum](#) Deshayes, 1825 - syn of: [Graptacme lactea](#) (Deshayes, 1825)
 - langfordi, [Laevidentalium langfordi](#) Habe, 1963 - syn of: [Fustiaria langfordi](#) (Habe, 1963)
 - laseroni, [Laevidentalium laseroni](#) Colman, 1958 - syn of: [Laevidentalium lubricatum](#) (Sowerby, 1860)
 - lebruni, [Laevidentalium lebruni](#) Mabile & Rochebrune, 1889 - syn of: [Dentalium lebruni](#) Mabile & Rochebrune, 1889
 - leptosceles, [Laevidentalium leptosceles](#) (Watson, 1879)
 - liodon, [Laevidentalium liodon](#) Pilsbry & Sharp, 1897 - syn of: [Fustiaria liodon](#) (Pilsbry & Sharp, 1897)
 - longitrorsum, [Laevidentalium longitrorsum](#) Reeve, 1843 - syn of: [Antalis longitrorsa](#) (Reeve, 1843)
 - lubricatum, [Laevidentalium lubricatum](#) (Sowerby, 1860)
 - marshae, [Laevidentalium marshae](#) Lamprell & Healy, 1998
 - martyi, [Laevidentalium martyi](#) Lamprell & Healy, 1998
 - nielseni, [Laevidentalium nielseni](#) Lamprell & Healy, 1998 - syn of: [Graptacme nielseni](#) Lamprell & Healy, 1998
 - nipponicum, [Laevidentalium nipponicum](#) Yokohama 1922 - syn of: [Fustiaria nipponica](#) Yokoyama, 1922
 - perceptus, [Rhabdus perceptus](#) (Mabile & Rochebrune, 1889)
 - philippinarum, [Laevidentalium philippinarum](#) Sowerby, 1860 - syn of: [Laevidentalium eburneum](#) (Linnaeus, 1767)
 - pluteum, [Laevidentalium pluteum](#) Colman, 1958 - syn of: [Laevidentalium erectum](#) (Sowerby, 1860)
 - rectius, [Rhabdus rectius](#) (Carpenter, 1864)
 - semitracheatum, [Calliodentalium semitracheatum](#) (Boissevain, 1906)
 - sominium, [Laevidentalium sominium](#) Okutani, 1964 - syn of: [Episiphon sominium](#) (Okutani, 1964)
 - splendidum, [Laevidentalium splendidum](#) Sowerby, 1832 - syn of: [Fustiaria splendida](#) (Sowerby, 1832)
 - subtorquatum, [Laevidentalium subtorquatum](#) Fischer, 1871 - syn of: [Episiphon subtorquatum](#) (Fischer, 1871)
 - toyamaense, [Rhabdus toyamaense](#) (Kuroda & Kikuchi, 1933)
 - toyamense, [Laevidentalium toyamense](#) (Kuroda & Kikuchi, 1933) - syn of: [Rhabdus toyamaense](#) (Kuroda & Kikuchi, 1933)
 - translucidum, [Laevidentalium translucidum](#) (Deshayes, 1825)
 - watsoni, [Rhabdus watsoni](#) Pilsbry & Sharp, 1897
 - zeidleri, [Laevidentalium zeidleri](#) Lamprell & Healy, 1998
-

Class: SCAPHOPODA
--- Order: DENTALIIDA

----- **Family: GADILINIDAE** Chistkov, 1975
Habitat= Sea - Alphabetical order - when **first name** is in bold the species has images
Taxa=42, Genus=3, Subgenus=0, Species=28, Subspecies=0, Synonyms=10, Images=14

- attenuatus, *Episiphon attenuatus* Sowerby, 1860 - syn of: [Gadilina pachypleura](#) (Boissevain, 1906)
 - bordaensis, [Episiphon bordaensis](#) (Cotton & Ludbrook, 1938)
 - candelatum, [Episiphon candelatum](#) Kira, 1959
 - coruscum, *Gadilina coruscum* Pilsbry, 1905 3 - syn of: [Laevidentalium coruscum](#) (Pilsbry, 1905)
 - didymum, [Episiphon didymum](#) (Watson, 1879)
 - filum, [Episiphon filum](#) (Sowerby, 1860)
 - fistula, [Episiphon fistula](#) (Sowerby, 1860)
 - gazellae, [Episiphon gazellae](#) Plate, 1908
 - indefensum, [Episiphon indefensum](#) Scarabino & Scarabino, 2010
 - innumerabile, [Episiphon innumerabile](#) (Pilsbry & Sharp, 1897)
 - insolita, [Gadilina insolita](#) (Smith, 1894)
 - insoluta, *Gadilina insoluta* Smith, 1901 - syn of: [Gadilina insolita](#) (Smith, 1894)
 - jamiesoni, *Gadilina jamiesoni* Lamprell & Healy, 1998 - syn of: [Gadilina insolita](#) (Smith, 1894)
 - joanae, [Episiphon joanae](#) Scarabino & Scarabino, 2010
 - kantori, [Episiphon kantori](#) Scarabino & Scarabino, 2010
 - kiaochoowanense, [Episiphon kiaochoowanense](#) Tchang & Tsi, 1950
 - lacteum, [Episiphon lacteum](#) Scarabino & Scarabino, 2010
 - lauensis, [Gadilina lauensis](#) Scarabino & Scarabino, 2010
 - longum, [Episiphon longum](#) (Sharp & Pilsbry, 1897)
 - makiyamai, *Episiphon makiyamai* Kuroda & Kikuchi, 1933 - syn of: [Episiphon virgula](#) (Hedley, 1903)
 - minutissimum, [Episiphon minutissimum](#) Ludbrook, 1954
 - pachypleura, [Gadilina pachypleura](#) (Boissevain, 1906)
 - pichoni, [Episiphon pichoni](#) Lamprell & Healy, 1998
 - rubescens, *Episiphon rubescens* Deshayes, 1825 - syn of: [Fustiaria rubescens](#) (Deshayes, 1825)
 - sewelli, *Episiphon sewelli* Ludbrook, 1954 - syn of: [Episiphon subtorquatum](#) (Fischer, 1871)
 - sominium, [Episiphon sominium](#) (Okutani, 1964)
 - sowerbyi, [Episiphon sowerbyi](#) (Guilding, 1834)
 - sowerbyi pelliceri, *Episiphon sowerbyi pelliceri* Henderson, 1920 - syn of: [Episiphon sowerbyi](#) (Guilding, 1834)
 - stapes, *Gadilina stapes* Boissevain, 1906 - syn of: [Gadilina insolita](#) (Smith, 1894)
 - subrectum, [Episiphon subrectum](#) (Jeffreys, 1883)
 - subtorquatum, [Episiphon subtorquatum](#) (Fischer, 1871)
 - takakoe, [Episiphon takakoe](#) Kira, 1959
 - tornatus, *Episiphon tornatus* Watson, 1879 - syn of: [Episiphon subtorquatum](#) (Fischer, 1871)
 - truncatum, [Episiphon truncatum](#) (Boissevain, 1906)
 - virginiae, [Episiphon virginiae](#) Scarabino, 1995
 - virgula, [Episiphon virgula](#) (Hedley, 1903)
 - wallisi, [Episiphon wallisi](#) Scarabino & Scarabino, 2010
 - yamakawai, [Episiphon yamakawai](#) Yokoyama, 1927
-

Class: SCAPHOPODA
--- Order: DENTALIIDA

----- **Family: OMNIGLYPTIDAE** Chistkov, 1975
Habitat= Sea - Alphabetic order - when **first name** is in bold the species has images
Taxa=4, Genus=1, Subgenus=0, Species=1, Subspecies=0, Synonyms=1, Images=1

- anulosa, *Omniglypta anulosa* Brazier, 1877 - syn of: [Episiphon subtorquatum](#) (Fischer, 1871)
 - cerina, [Omniglypta cerina](#) (Pilsbry, 1905)
-

Class: SCAPHOPODA
--- Order: DENTALIIDA

----- **Family: FUSTIARIIDAE** Steiner, 1991

Habitat= Sea - Alphabetic order - when **first name** is in bold the species has images

Taxa=28, Genus=1, Subgenus=0, Species=16, Subspecies=0, Synonyms=10, Images=14

- aequatoria, *Fustiaria aequatoria* Pilsbry & Sharp, 1897 - syn of: [Rhabdus aequatorius](#) (Pilsbry & Sharp, 1897)
 - **brevicornu**, *Fustiaria brevicornu* Pilsbry & Sharp, 1897 - syn of: [Compressidens brevicornu](#) (Sharp & Pilsbry, 1897)
 - caesura, [Fustiaria caesura](#) (Colman, 1958)
 - caesura, *Pseudantalis caesura* Colman, 1958 - syn of: [Fustiaria caesura](#) (Colman, 1958)
 - crosnieri, [Fustiaria crosnieri](#) Nicklés, 1979
 - dalli, *Fustiaria dalli* Pilsbry & Sharp, 1897 - syn of: [Rhabdus dalli](#) (Pilsbry & Sharp, 1898)
 - diaphana, [Fustiaria diaphana](#) Scarabino & Scarabino, 2010
 - didymum, *Fustiaria didymum* Watson, 1879 - syn of: [Episiphon didymum](#) (Watson, 1879)
 - electra, [Fustiaria electra](#) Scarabino & Scarabino, 2010
 - engischistum, [Fustiaria engischistum](#) (Barnard, 1963)
 - filum, *Fustiaria filum* Sowerby, 1860 - syn of: [Episiphon filum](#) (Sowerby, 1860)
 - gruveli, [Fustiaria gruveli](#) (Dautzenberg, 1910)
 - innumerabilis, *Fustiaria innumerabilis* Pilsbry & Sharp, 1897 - syn of: [Episiphon innumerabile](#) (Pilsbry & Sharp, 1897)
 - langfordi, [Fustiaria langfordi](#) (Habe, 1963)
 - liodon, [Fustiaria liodon](#) (Pilsbry & Sharp, 1897)
 - mariae, [Fustiaria mariae](#) Scarabino, 2008
 - nipponica, [Fustiaria nipponica](#) Yokoyama, 1922
 - numatai, *Fustiaria numatai* Hirase, 1931 - syn of: [Fustiaria nipponica](#) Yokoyama, 1922
 - polita, [Fustiaria polita](#) (Linnaeus, 1767)
 - rubescens, [Fustiaria rubescens](#) (Deshayes, 1825)
 - splendida, [Fustiaria splendida](#) (Sowerby, 1832)
 - steineri, [Fustiaria steineri](#) Scarabino, 2008
 - stenoschiza, [Fustiaria stenoschiza](#) (Pilsbry & Sharp, 1897)
 - tenuifissum, *Pseudantalis tenuifissum* Monterosato, 1875 - syn of: [Fustiaria rubescens](#) (Deshayes, 1825)
 - vagina, [Fustiaria vagina](#) Scarabino, 1995
-

Class: SCAPHOPODA
--- Order: GADILIDA

----- **Family: ENTALINIDAE** Chistkov, 1979

Habitat= Sea - Alphabetic order - when **first name** is in bold the species has images
Taxa=64, Genus=9, Subgenus=1, Species=38, Subspecies=1, Synonyms=14, Images=16

- adenensis, [Entalina adenensis](#) Ludbrook, 1954
 - antipodes, [Heteroschismoides antipodes](#) Scarabino & Caetano, 2008
 - applanatum, *Bathoxiphus applanatum* Colman, 1958 - syn of: [Rhomboxiphus colmani](#) Palmer, 1974
 - callithrix, [Pertusiconcha callithrix](#) (Dall, 1889)
 - cancellata, *Spadentalina cancellata* Sowerby, 1860 - syn of: [Coccodentalium cancellatum](#) (Sowerby, 1860)
 - caymanica, [Costentalina caymanica](#) Chistkov, 1982
 - colmani, [Rhomboxiphus colmani](#) Palmer, 1974
 - compressimus, [Rhomboxiphus compressimus](#) Okutani, 2005
 - comprimata, [Megaentalina comprimata](#) (Plate, 1908)
 - cornucopiae, [Megaentalina cornucopiae](#) (Boissevain, 1906)
 - dorsicostata, [Entalina dorsicostata](#) Lamprell & Healy, 1998
 - elegans, [Costentalina elegans](#) Chistkov, 1982
 - ensiculus, [Bathoxiphus ensiculus](#) Jeffreys, 1877
 - habutae, [Entalinopsis habutae](#) (Kuroda & Kikuchi, 1933)
 - inaequisculpta, [Entalina inaequisculpta](#) Ludbrook, 1954
 - indica, [Costentalina indica](#) Chistkov, 1982
 - inexpectatus, [Bathoxiphus inexpectatus](#) Scarabino, 1995
 - ingrata, [Spadentalina ingrata](#) Scarabino, 1995
 - intercostata, [Entalinopsis intercostata](#) (Boissevain, 1906)
 - kathieae, [Bathoxiphus kathieae](#) Scarabino & Scarabino, 2010
 - leptococoncha, [Costentalina leptococoncha](#) Chistkov, 1982
 - majestica, *Entalina majestica* Kira, 1959 - syn of: [Entalina mirifica](#) (Smith, 1895)
 - mediocarinata, [Megaentalina mediocarinata](#) (Boissevain, 1906)
 - meridionalis, [Heteroschismoides meridionalis](#) Scarabino & Caetano, 2008
 - micra, [Entalinopsis micra](#) Scarabino, 1995
 - mirifica, [Entalina mirifica](#) (Smith, 1895)
 - nivosa, *Entalinopsis nivosa* Kuroda & Kikuchi, 1933 - syn of: [Entalinopsis intercostata](#) (Boissevain, 1906)
 - oryx, *Entalinopsis oryx* Boissevain, 1906 - syn of: [Dentalium oryx](#) (Boissevain, 1906)
 - pacifica, [Costentalina pacifica](#) Chistkov, 1982
 - platamodes, [Entalina platamodes](#) (Watson, 1879)
 - platamodes, *Entalina platamodes* Watson, 1879 - syn of: [Entalina platamodes](#) (Watson, 1879)
 - quadrangularis, [Entalina quadrangularis](#) Boissevain, 1906
 - quadrata, *Entalina quadrata* Henderson, 1920 - syn of: [Entalina platamodes](#) (Watson, 1879)
 - quinquangularis, [Entalina tetragona quinquangularis](#) (Forbes, 1843)
 - rosewateri, *Entalina rosewateri* Scarabino, MS - syn of: [Entalina tetragona](#) (Brocchi, 1814)
 - rubescens, [Bathoxiphus rubescens](#) (Deshayes, 1826)
 - soyomaruuae, [Bathoxiphus soyomaruuae](#) Okutani, 1964
 - stanisici, *Solenoxiphus stanisici* Lamprell & Healy, 1998 - syn of: [Solenoxiphus striatulus](#) Chistkov, 1983
 - steineri, *Solenoxiphus steineri* Lamprell & Healy, 1998 - syn of: [Solenoxiphus striatulus](#) Chistkov, 1983
 - stellata, [Entalinopsis stellata](#) Scarabino, 1995
 - striatulus, [Solenoxiphus striatulus](#) Chistkov, 1983
 - subterfissus, [Heteroschismoides subterfissus](#) (Jeffreys, 1877)
 - subterlineata, [Entalina subterlineata](#) (Tomlin, 1931)
 - teramachii, *Megaentalina teramachii* Habe, 1963 - syn of: [Megaentalina mediocarinata](#) (Boissevain, 1906)
 - tetragona, [Entalina tetragona](#) (Brocchi, 1814)
 - tetragona quinquangularis, [Entalina tetragona quinquangularis](#) (Forbes, 1843)
 - thetidis, *Entalinopsis thetidis* Hedley, 1903 - syn of: [Striodentalium thetidis](#) (Hedley, 1903)
 - tricarinatus, [Rhomboxiphus tricarinatus](#) (Boissevain, 1906)
 - tridentata, [Pertusiconcha tridentata](#) Chistkov, 1982
 - tubiformis, [Spadentalina tubiformis](#) (Boissevain, 1906)
 - tuscarorae, [Costentalina tuscarorae](#) Chistkov, 1982
 - vemaee, [Costentalina vemaee](#) Scarabino, 1986
 - viallii, *Entalina viallii* Caprotti, 1962 - syn of: [Entalina tetragona](#) (Brocchi, 1814)
-

Class: SCAPHOPODA
--- Order: GADILIDA

----- **Family: PULSELLIDAE** Boss, 1982
Habitat= Sea - Alphanumeric order - when **first name** is in bold the species has images
Taxa=47, Genus=5, Subgenus=1, Species=36, Subspecies=0, Synonyms=4, Images=11

- **aberrans**, *Pulsellum aberrans* Whiteaves, 1887 - syn of: [Gadila aberrans](#) (Whiteaves, 1887)
 - **aenigmaticum**, [Annulipulsellum aenigmaticum](#) Scarabino & Scarabino, 2010
 - **affine**, [Pulsellum affine](#) (Sars, 1865)
 - atlantis, [Striopulsellum atlantis](#) Scarabino & Scarabino, 2011
 - beecheyi, [Pulsellum beecheyi](#) Lamprell & Healy, 1998
 - **brevicornu**, [Compressidens brevicornu](#) (Sharp & Pilsbry, 1897)
 - **bushi**, [Pulsellum bushi](#) (Henderson, 1920)
 - **caecum**, [Compressidens caecum](#) Scarabino, 2008
 - **capense**, *Compressidens capense* Tomlin, 1931 - syn of: [Rhomboxiphus tricarinatus](#) (Boissevain, 1906)
 - comprimatum, *Compressidens comprimatum* Plate, 1908 - syn of: [Megaentalina comprimata](#) (Plate, 1908)
 - eboracense, [Pulsellum eboracense](#) (Watson, 1879)
 - **euzkadii**, [Annulipulsellum euzkadii](#) Scarabino, 1986
 - falklandicum, [Pulsellum falklandicum](#) (Dell, 1964)
 - filiforme, [Pulsellum filiforme](#) Scarabino & Scarabino, 2011
 - fragile, [Pulsellum fragile](#) Scarabino, 1995
 - galathea, [Striopulsellum galathea](#) (Knudsen, 1964)
 - hienghenensis, [Compressidens hienghenensis](#) Scarabino, 2008
 - **hige**, [Pulsellum hige](#) Habe, 1963
 - infimus, [Compressidens infimus](#) Scarabino, 1995
 - kikuchii, [Compressidens kikuchii](#) (Kuroda & Habe, 1952)
 - knorr, [Striopulsellum knorr](#) Scarabino & Scarabino, 2011
 - kurogenge, [Pulsellum kurogenge](#) Habe & Kosuge, 1964
 - **lobatum**, *Pulsellum lobatum* Sowerby, 1860 - syn of: [Siphonodentalium lobatum](#) (Sowerby, 1860)
 - **lofotense**, [Pulsellum lofotense](#) (Sars, 1865)
 - minimum, [Striopulsellum minimum](#) (Plate, 1908)
 - occidentale, [Pulsellum occidentale](#) (Henderson, 1920)
 - ophiodon, [Compressidens ophiodon](#) (Dall, 1881)
 - platyceras, [Compressidens platyceras](#) (Pilsbry & Sharp, 1897)
 - platyceras, [Compressidens platyceras](#) (Sharp & Pilsbry in Pilsbry & Sharp, 1897)
 - pressum, [Compressidens pressum](#) (Sharp & Pilsbry, 1897)
 - pusillum, [Pulsellum pusillum](#) (Watson, 1879)
 - **salishorum**, [Pulsellum salishorum](#) Marshall, 1980
 - sandersi, [Striopulsellum sandersi](#) Scarabino & Scarabino, 2011
 - stearnsii, [Compressidens stearnsii](#) (Pilsbry & Sharp, 1898)
 - **stoliczkai**, [Pulsellum stoliczkai](#) Scarabino, 2008
 - striatinum, [Striopulsellum striatinum](#) (Henderson, 1920)
 - **teres**, [Pulsellum teres](#) (Jeffreys, 1883)
 - thomassini, [Pulsellum thomassini](#) Scarabino, 1995
 - verrilli, [Pulsellum verrilli](#) Henderson, 1920
 - wellsiana, [Compressidens wellsiana](#) Kraeuter, 1972
-

Class: SCAPHOPODA
--- Order: GADILIDA

----- **Family: GADILIDAE** Steiner, 1992

Habitat= Sea - Alphabetic order - when **first name** is in bold the species has images
Taxa=290, Genus=10, Subgenus=1, Species=212, Subspecies=2, Synonyms=64, Images=74

- **aberrans**, [Gadila aberrans](#) (Whiteaves, 1887)
- abruptoinflata, [Gadila abruptoinflata](#) (Boissevain, 1906)
- acuminatus, [Cadulus acuminatus](#) Angas, 1871
- **acus**, *Gadila acus* Dall, 1889 - syn of: [Gadila dominguensis](#) (D'Orbigny, 1853)
- aequalis, [Gadila aequalis](#) (Dall, 1881)
- aequatorialis, [Cadulus aequatorialis](#) Jaeckel, 1932
- **affine**, *Siphonodentalium affine* Sars, 1865 - syn of: [Pulsellum affine](#) (Sars, 1865)
- agassizii, [Cadulus agassizii](#) Dall, 1881
- agassizii hatterasensis, *Cadulus agassizii hatterasensis* Sharp & Pilsbry, 1898 - syn of: [Cadulus agassizii](#) Dall, 1881
- **albicomatus**, [Striocadulus albicomatus](#) Dall, 1890
- amianta, [Gadila amianta](#) (Dall, 1889)
- amphora, [Cadulus amphora](#) Jeffreys, 1883
- amphoratus, *Cadulus amphoratus* Locard 1897 - syn of: [Cadulus amphora](#) Jeffreys, 1883
- ampullaceus, [Cadulus ampullaceus](#) Watson, 1879
- andersoni, [Polyschides andersoni](#) Lamprell & Healy, 1998
- anguidens, [Gadila anguidens](#) Melville & Standen, 1898
- angustior, [Gadila angustior](#) (Verco, 1911)
- **antarcticus**, [Siphonodentalium dalli antarcticus](#) Odhner, 1931
- aratus, [Cadulus aratus](#) Hedley, 1899
- **arctus**, [Gadila arctus](#) (Henderson, 1920)
- arnaudi, [Polyschides arnaudi](#) Scarabino, 1995
- **artatus**, [Cadulus artatus](#) Locard, 1897
- atlantica, [Gadila atlantica](#) (Henderson, 1920)
- atlanticus, [Cadulus atlanticus](#) Henderson, 1920
- atlantideus, [Dischides atlantideus](#) (Nicklès, 1955)
- attenuatus, [Cadulus attenuatus](#) Monterosato, 1875
- **austinclarki**, [Gadila austinclarki](#) (Emerson, 1951)
- australasiae, [Siphonodentalium australasiae](#) Boissevain, 1906
- belcheri, [Dischides belcheri](#) (Pilsbry & Sharp, 1897)
- **belenae**, [Dischides belenae](#) Scarabino, 2008
- **bifissus**, *Dischides bifissus* Wood, 1848 - syn of: [Dischides politus](#) (Wood, 1842)
- boissevinae, [Gadila boissevinae](#) (Jaeckel, 1932)
- boissevaini, *Cadulus boissevaini* Jaeckel, 1932 - syn of: [Gadila boissevinae](#) (Jaeckel, 1932)
- **booceras**, [Siphonodentalium booceras](#) Tomlin, 1926
- bordaensis, [Gadila bordaensis](#) (Cotton & Godfrey, 1940)
- **boucheti**, [Gadila boucheti](#) (Nicklès, 1979)
- **braziliensis**, [Gadila braziliensis](#) (Henderson, 1920)
- **brycei**, [Gadila brycei](#) Lamprell & Healy, 1998
- bushiae, *Polyschides bushiae* Dall, 1889 - syn of: [Gadila bushii](#) (Dall, 1889)
- bushii, [Gadila bushii](#) (Dall, 1889)
- **californicus**, [Cadulus californicus](#) Pilsbry & Sharp, 1878
- campylus, [Cadulus campylus](#) Melville, 1906
- carlessi, [Gadila carlessi](#) Lamprell & Healy, 1998
- carolinensis, [Polyschides carolinensis](#) (Bush, 1885)
- carolinensis, *Cadulus carolinensis* Bush, 1885 - syn of: [Polyschides carolinensis](#) (Bush, 1885)
- carolinensis bushii, *Cadulus carolinensis bushii* Dall, 1889 - syn of: [Polyschides carolinensis](#) (Bush, 1885)
- catharus, [Cadulus catharus](#) Henderson, 1920
- **cayrei**, [Polyschides cayrei](#) Scarabino, 2008
- **celeciai**, [Dischides celeciai](#) Scarabino, 2008
- **celtica**, [Gadila celtica](#) Scarabino & Scarabino, 2011
- chuni, [Cadulus chuni](#) Jaeckel, 1932
- **clavata**, [Gadila clavata](#) (Gould, 1859)
- cobbi, [Gadila cobbi](#) Lamprell & Healy, 1998
- colliverae, [Cadulus colliverae](#) Lamprell & Healy, 1998
- colubridens, [Siphonodentalium colubridens](#) Watson, 1879
- congruens, [Cadulus congruens](#) Watson, 1879
- coronatum, [Siphonodentalium coronatum](#) Scarabino & Scarabino, 2011

- cretea, [Gadila cretea](#) Scarabino & Scarabino, 2011
- cucurbitus, [Cadulus cucurbitus](#) Dal, 1881
- curtus, [Cadulus curtus](#) Watson, 1879
- curtus congruens, [Cadulus curtus congruens](#) Watson, 1879 - syn of: [Cadulus congruens](#) Watson, 1879
- cuspidatus, [Polyschides cuspidatus](#) (Nicklés, 1979)
- cyathoides, [Cadulus cyathoides](#) Jaeckel, 1932
- cyathus attenuatus, [Cadulus cyathus attenuatus](#) Monterosato, 1875 - syn of: [Cadulus attenuatus](#) Monterosato, 1875
- cylindrata, [Gadila cylindrata](#) (Jeffreys, 1877)
- cylindratus, [Cadulus cylindratus](#) Jeffreys, 1877
- dalli, [Siphonodentalium dalli](#) Pilsbry & Sharp, 1898
- dalli antarcticus, [Siphonodentalium dalli antarcticus](#) Odhner, 1931
- dartevellei, [Dischides dartevellei](#) (Nicklés, 1979)
- delicatulus, [Cadulus delicatulus](#) Suter, 1913
- delphinae, [Gadila delphinae](#) Scarabino, 2008
- desaintlaurentae, [Gadila desaintlaurentae](#) Scarabino, 1995
- deschampsi, [Cadulus deschampsi](#) Scarabino, 2008
- deverdensis, [Cadulus deverdensis](#) Scarabino, 2008
- dichelus, [Dischides dichelus](#) (Watson, 1879)
- divae, [Gadila divae](#) (Vélain, 1877)
- domingensis, [Cadulus domingensis](#) D'Orbigny, 1853 - syn of: [Gadila dominguensis](#) (D'Orbigny, 1853)
- dominguensis, [Gadila dominguensis](#) (D'Orbigny, 1853)
- doumenci, [Gadila doumenci](#) Scarabino, 1995
- eboracense, [Siphonodentalium eboracense](#) Watson, 1879 - syn of: [Pulsellum eboracense](#) (Watson, 1879)
- elegantissimus, [Sagamicadulus elegantissimus](#) Sakurai & Shimazu, 1963
- elenae, [Gadila elenae](#) Scarabino, 1995
- elephas, [Gadila elephas](#) (Henderson, 1920)
- eliezerei, [Cadulus eliezerei](#) Caetano, Scarabino & Absalão, 2006
- elongata, [Gadila elongata](#) (Henderson, 1920)
- euloides, [Cadulus euloides](#) (Melville & Standen, 1901)
- exiguus, [Cadulus exiguus](#) Watson, 1879
- fabrizioi, [Bathycadulus fabrizioi](#) Scarabino, 1995
- falklandicum, [Siphonodentalium falklandicum](#) Dell, 1964 - syn of: [Pulsellum falklandicum](#) (Dell, 1964)
- fausta, [Polyschides fausta](#) Kuroda & Habe, 1971
- florenciae, [Cadulus florenciae](#) Scarabino, 1995
- foweyensis, [Platyschides foweyensis](#) (Henderson, 1920)
- fraseri, [Gadila fraseri](#) Nicklés, 1955
- fusiformis, [Gadila fusiformis](#) Pilsbry & Sharp, 1898 - syn of: [Cadulus subfusiformis](#) Sars, 1865
- fusiformis, [Cadulus fusiformis](#) Pilsbry & Sharp, 1898 - syn of: [Gadila aberrans](#) (Whiteaves, 1887)
- gadus, [Gadila gadus](#) (Montagu, 1803)
- galathea, [Siphonodentalium galathea](#) Knudsen, 1964 - syn of: [Striopulsellum galathea](#) (Knudsen, 1964)
- gibbosus, [Polyschides gibbosus](#) (Verco, 1911)
- gibbus, [Cadulus gibbus](#) Jeffreys, 1880
- glans, [Cadulus glans](#) Scarabino, 1995
- gracilis, [Cadulus gracilis](#) Jeffreys, 1877
- grandis, [Polyschides grandis](#) Verrill, 1884
- greenlawi, [Gadila greenlawi](#) (Henderson, 1920)
- halius, [Cadulus halius](#) Henderson, 1920 - syn of: [Cadulus podagrinus](#) Henderson, 1920
- hepburni, [Cadulus hepburni](#) Dal, 1897 - syn of: [Gadila aberrans](#) (Whiteaves, 1887)
- heteroschides, [Polyschides heteroschides](#) Niino & Habe, 1964
- hexaschistum, [Siphonodentalium hexaschistum](#) (Boissevain, 1906)
- hintoni, [Dischides hintoni](#) Lamprel & Healy, 1998
- honoluluensis, [Gadila honoluluensis](#) (Watson, 1879)
- hysteraulax, [Gadila hysteraulax](#) Scarabino, 2008
- incisus, [Cadulus incisus](#) Bush, 1885 - syn of: [Polyschides tetraschistus](#) (Watson, 1879)
- iota, [Gadila iota](#) (Henderson, 1920)
- iota nana, [Gadila iota nana](#) (Clench & Aguayo, 1939)
- isaotakii, [Siphonodentalium isaotakii](#) Habe, 1953
- jaeckeli, [Siphonodentalium jaeckeli](#) Scarabino, 1995
- japonicum, [Siphonodentalium japonicum](#) Habe, 1960
- jeffreysi, [Cadulus jeffreysi](#) Monterosato, 1875
- jeffreysi tumidula, [Cadulus jeffreysi tumidula](#) Jeffreys, 1883 - syn of: [Cadulus jeffreysi](#) Monterosato, 1875
- kaiyomaruae, [Polyschides kaiyomaruae](#) Okutani, 1975
- kikuchii, [Gadila kikuchii](#) Kuroda & Habe, 1952
- labeyriei, [Cadulus labeyriei](#) Scarabino, 1995

- laeve, [Cadulus laeve](#) (Brazier, 1877)
- laubieri, [Siphonodentalium laubieri](#) Bouchet & Warén, 1979
- leloeuffi, [Dischides leloeuffi](#) (Nicklés, 1979)
- lemniscoides, [Cadulus lemniscoides](#) Scarabino, 2008
- lobatum, [Siphonodentalium lobatum](#) (Sowerby, 1860)
- lofotense, [Siphonodentalium lofotense](#) Sars, 1865 - syn of: [Pulsellum lofotense](#) (Sars, 1865)
- longa, [Gadila longa](#) Da Silva, Pinto & Alves, 2010
- longilobatum, [Siphonodentalium longilobatum](#) (Boissevain, 1906)
- loyaltiensis, [Cadulus loyaltiensis](#) Scarabino, 2008
- lozoueti, [Gadila lozoueti](#) Scarabino, 2008
- ludbrookae, [Gadila ludbrookae](#) (Cotton & Godfrey, 1940)
- ludbrookae, [Striocadulus ludbrookae](#) Scarabino, 1995
- ludbrookii, [Striocadulus ludbrookii](#) Scarabino, 1995 - syn of: [Striocadulus ludbrookae](#) Scarabino, 1995
- lunulus, [Cadulus lunulus](#) Dall, 1881
- macleani, [Cadulus macleani](#) Emerson, 1978
- magdalenensis, [Striocadulus magdalenensis](#) Gracia & Ardilla, 2009
- magnum, [Siphonodentalium magnum](#) (Boissevain, 1906)
- marchadi, [Gadila marchadi](#) (Nicklés, 1979)
- martini, [Cadulus martini](#) Scarabino, 1995 - syn of: [Cadulus scarabinoi](#) Steiner & Kabat, 2004
- mayori, [Gadila mayori](#) Henderson, 1920
- metivieri, [Gadila metivieri](#) Scarabino, 1995 - syn of: [Fissidentalium metivieri](#) Scarabino, 1995
- miamiensis, [Polyschides miamiensis](#) Henderson, 1920
- minimum, [Siphonodentalium minimum](#) Plate, 1908
- minusculus, [Cadulus minusculus](#) Dall, 1889
- minutalis, [Gadila minutalis](#) Scarabino, 1995
- minutissimus, [Cadulus minutissimus](#) Niño & Habe in Habe & Kosuge, 1964
- minutum, [Siphonodentalium minutum](#) Qi, Ma & Zhang, 1998
- minutus, [Dischides minutus](#) (Adams, 1872)
- monodonta, [Gadila monodonta](#) Scarabino, 1995
- monterosatoi, [Cadulus monterosatoi](#) Locard, 1897
- monterosatoi ventricosus, [Cadulus monterosatoi ventricosus](#) Locard, 1898 - syn of: [Cadulus monterosatoi](#) Locard, 1897
- montrouzieri, [Dischides montrouzieri](#) Scarabino, 2008
- mossiae, [Boissevainia mossiae](#) Scarabino & Scarabino, 2010
- nana, [Gadila iota nana](#) (Clench & Aguayo, 1939)
- nanus, [Cadulus nanus](#) Clench & Aguayo, 1939 - syn of: [Gadila iota nana](#) (Clench & Aguayo, 1939)
- nedallisoni, [Polyschides nedallisoni](#) (Emerson, 1978)
- nerta, [Cadulus nerta](#) Caetano, Scarabino & Absalão, 2006
- nicklesi, [Gadila nicklesi](#) (DeI, 1964)
- nitentior, [Cadulus nitentior](#) Arnold, 1903 - syn of: [Gadila aberrans](#) (Whiteaves, 1887)
- nitidus, [Cadulus nitidus](#) Henderson, 1920
- noronhensis, [Polyschides noronhensis](#) Simone, 2009
- novilunata, [Gadila novilunata](#) Kra
- obesus, [Cadulus obesus](#) Watson, 1879
- occidentale, [Siphonodentalium occidentale](#) Henderson, 1920 - syn of: [Pulsellum occidentale](#) (Henderson, 1920)
- occiduus, [Cadulus occiduus](#) Verco, 1911
- okudai, [Siphonodentalium okudai](#) Habe, 1953
- opportuna, [Gadila opportuna](#) Kuroda & Habe, 1961
- ovalis, [Dischides ovalis](#) (Boissevain, 1906)
- ovulum, [Cadulus ovulum](#) (Philippi, 1844)
- panamensis, [Cadulus panamensis](#) Sharp & Pilsbry, 1898 - syn of: [Gadila perpusilla](#) Sowerby, 1832
- panamensis major, [Cadulus panamensis major](#) Sharp & Pilsbry, 1898 - syn of: [Gadila perpusilla](#) Sowerby, 1832
- pandionis, [Gadila pandionis](#) (Verrill & Smith, 1880)
- parvus, [Cadulus parvus](#) Henderson, 1920
- pelamidae, [Polyschides pelamidae](#) Chistikov, 1979
- pelamide, [Polyschides pelamide](#) Chistikov, 1979 - syn of: [Polyschides pelamidae](#) Chistikov, 1979
- perpusilla, [Gadila perpusilla](#) Sowerby, 1832
- peruviana, [Gadila peruviana](#) (Dall, 1908)
- peruvianus, [Cadulus peruvianus](#) Dall, 1908 - syn of: [Gadila peruviana](#) (Dall, 1908)
- platamodes, [Siphonodentalium platamodes](#) Watson, 1879 - syn of: [Entalina platamodes](#) (Watson, 1879)
- platei, [Cadulus platei](#) Jaekel, 1932
- platensis, [Cadulus platensis](#) Henderson, 1920
- platystoma, [Gadila platystoma](#) Pilsbry & Sharp, 1898
- pocula, [Gadila pocula](#) (Dall, 1889)
- podagrinus, [Cadulus podagrinus](#) Henderson, 1920

- **polita**, *Ditrupa polita* Wood 1842 - syn of: **[Dischides politus](#)** (Wood, 1842)
- **politus**, **[Dischides politus](#)** (Wood, 1842)
- **politus**, *Cadulus politus* Wood, 1842 - syn of: **[Dischides politus](#)** (Wood, 1842)
- portoricensis, **[Polyschides portoricensis](#)** Henderson, 1920
- prionotus, **[Dischides prionotus](#)** (Watson, 1879)
- promontorii, **[Siphonodentalium promontorii](#)** (Barnard, 1963)
- propinquus, **[Cadulus propinquus](#)** Sars, 1878
- providensis, **[Gadila providensis](#)** (Henderson, 1920)
- pseudolivae, **[Gadila pseudolivae](#)** (Boissevain, 1906)
- pseudolivi, *Cadulus pseudolivi* Boissevain, 1906 - syn of: **[Gadila pseudolivae](#)** (Boissevain, 1906)
- pulcherrimus, **[Striocadulus pulcherrimus](#)** (Boissevain, 1906)
- quadridentatum, *Siphonodentalium quadridentatum* Dall, 1881 - syn of: **[Polyschides tetraschistus](#)** (Watson, 1879)
- quadridentatus acompsus, *Cadulus quadridentatus acompsus* Henderson, 1920 - syn of: **[Polyschides tetraschistus](#)** (Watson, 1879)
- quadrifissatum, *Cadulus quadrifissatum* Pilsbry & Sharp, 1898 - syn of: **[Polyschides quadrifissatus](#)** Pilsbry & Sharp, 1898
- quadrifissatus, **[Polyschides quadrifissatus](#)** Pilsbry & Sharp, 1898
- quadrisulcatus, **[Cadulus quadrisulcatus](#)** (Dall)
- quinquangulare, *Siphonodentalium quinquangulare* Forbes, 1843 - syn of: **[Entalina tetragona quinquangularis](#)** (Forbes, 1843)
- rastridens, **[Gadila rastridens](#)** (Watson, 1879)
- reesi, *Gadila reesi* Ludbrook, 1954 - syn of: **[Gadila boissevainae](#)** (Jaeckel, 1932)
- regularis, **[Gadila regularis](#)** (Henderson, 1920)
- robusta, **[Gadila robusta](#)** Da Silva, Pinto & Alves, 2010
- rocroi, **[Cadulus rocroi](#)** Scarabino, 2008
- rossoi, **[Cadulus rossoi](#)** Nicklés, 1979
- rudmani, **[Cadulus rudmani](#)** Lamprell & Healy, 1998
- rushii, **[Polyschides rushii](#)** Pilsbry & Sharp, 1898
- rushii arne, *Polyschides rushii arne* Henderson, 1920 - syn of: **[Polyschides rushii](#)** Pilsbry & Sharp, 1898
- sagamiensis, **[Gadila sagamiensis](#)** Kuroda & Habe, 1971
- sagei, **[Striocadulus sagei](#)** Scarabino, 1995
- sakurairi, **[Polyschides sakurairi](#)** Kuroda & Habe, 1961
- sauridens, **[Gadila sauridens](#)** (Watson, 1879)
- scarabinoi, **[Cadulus scarabinoi](#)** Steiner & Kabat, 2004
- segonzaci, **[Bathycadulus segonzaci](#)** Scarabino, Caetano & Carranza, 2011
- senegalensis, **[Gadila senegalensis](#)** (Locard, 1897)
- siberutensis, **[Cadulus siberutensis](#)** Jaeckel, 1932
- simillimus, **[Cadulus simillimus](#)** Watson, 1879
- simpsoni, **[Gadila simpsoni](#)** Henderson, 1920
- singaporensis, **[Gadila singaporensis](#)** Sharp & Pilsbry, 1898
- sofiae, **[Cadulus sofiae](#)** Scarabino, 1995
- spectabilis, **[Polyschides spectabilis](#)** (Verrill, 1885)
- splendens, **[Dischides splendens](#)** Raines, 2002
- spretus, **[Gadila spretus](#)** (Tate & May, 1900)
- stearnsii, *Cadulus stearnsii* Pilsbry & Sharp, 1898 - syn of: **[Compressidens stearnsii](#)** (Pilsbry & Sharp, 1898)
- strangulata, **[Gadila strangulata](#)** (Locard, 1897)
- striata, **[Gadila striata](#)** (Pilsbry & Sharp, 1898)
- striatinum, *Siphonodentalium striatinum* Henderson, 1920 - syn of: **[Striopulsellum striatinum](#)** (Henderson, 1920)
- subcolubridens, **[Gadila subcolubridens](#)** (Ludbrook, 1954)
- subfusiformis, **[Cadulus subfusiformis](#)** Sars, 1865
- subfusiformis abyssicola, *Helonyx subfusiformis abyssicola* Monterosato, 1875 - syn of: **[Cadulus subfusiformis](#)** Sars, 1865
- subtilis, **[Gadila subtilis](#)** (Plate, 1908)
- subula, **[Gadila subula](#)** (Henderson, 1920)
- summa, **[Siphonodentalium summa](#)** (Okutani, 1964)
- sutherlandi, **[Polyschides sutherlandi](#)** Lamprell & Healy, 1998
- teliger, **[Cadulus teliger](#)** Finlay, 1927
- teres, *Siphonodentalium teres* Jeffreys, 1882 - syn of: **[Pulsellum teres](#)** (Jeffreys, 1883)
- tersus, **[Cadulus tersus](#)** Henderson, 1920
- tetraschistus, **[Polyschides tetraschistus](#)** (Watson, 1879)
- tetrodon, *Polyschides tetrodon* auct. non Pilsbry & Sharp, 1898 - syn of: **[Polyschides xavante](#)** Caetano & Absaão, 2005
- tetrodon, **[Polyschides tetrodon](#)** Pilsbry & Sharp, 1898
- thielei, **[Cadulus thielei](#)** Plate, 1908
- tolmiei, **[Gadila tolmiei](#)** (Dall, 1897)
- tolmiei newcombei, *Gadila tolmiei newcombei* Pilsbry & Sharp, 1898 - syn of: **[Gadila tolmiei](#)** (Dall, 1897)
- transitorius, **[Cadulus transitorius](#)** Henderson, 1920
- transitorius barbadensis, *Cadulus transitorius barbadensis* Henderson, 1920 - syn of: **[Cadulus transitorius](#)** Henderson, 1920

- **tumidosus**, [Cadulus tumidosus](#) Jeffreys, 1877
 - **tytthum**, [Siphonodentalium tytthum](#) Watson, 1879.
 - **unilobatus**, [Cadulus unilobatus](#) Scarabino & Scarabino, 2011
 - **valdiviae**, [Cadulus valdiviae](#) Jaeckel, 1932
 - **vanuatuensis**, [Gadila vanuatuensis](#) Scarabino, 2008
 - **verrilli**, [Gadila verrilli](#) (Henderson, 1920)
 - **verrilli**, [Siphonodentalium verrilli](#) Henderson, 1920 - syn of: [Pulsellum verrilli](#) Henderson, 1920
 - **verrilli**, [Cadulus verrilli](#) Henderson, 1920 - syn of: [Gadila verrilli](#) (Henderson, 1920)
 - **vietnamicus**, [Polyschides vietnamicus](#) Chistikov, 1979
 - **vincentianus**, [Cadulus vincentianus](#) Cotton & Godfrey, 1940
 - **viperidens**, [Dischides viperidens](#) (Melville & Standen, 1986)
 - **virginalis**, [Gadila virginalis](#) (Boissevain, 1906)
 - **vulpidens**, [Gadila vulpidens](#) (Watson, 1879)
 - **wareni**, [Polyschides wareni](#) Scarabino, 2008
 - **watsoni**, [Gadila watsoni](#) Dal, 1881
 - **whitneyae**, [Gadila whitneyae](#) Lamprell & Healy, 1998
 - **woodhousae**, [Cadulus woodhousae](#) Lamprell & Healy, 1998
 - **xavante**, [Polyschides xavante](#) Caetano & Absalão, 2005
 - **yateensis**, [Dischides yateensis](#) Scarabino, 1995
 - **zonata**, [Gadila zonata](#) (Boissevain, 1906)
-

Class: SCAPHOPODA
--- Order: GADILIDA

----- **Family: WEMERSONIELLIDAE** Scarabino, 1986
Habitat= Sea - Alphabetic order - when **first name** is in bold the species has images
Taxa=9, Genus=2, Subgenus=0, Species=6, Subspecies=0, Synonyms=0, Images=1

- atlantica, [Chistikovia atlantica](#) Scarabino & Scarabino, 2011
 - **duartei**, [Wemersoniella duartei](#) Scarabino, 1986
 - indica, [Wemersoniella indica](#) Scarabino, 1995
 - kermadecae, [Chistikovia kermadecae](#) Scarabino, 1995
 - knudseni, [Wemersoniella knudseni](#) Scarabino, 1995
 - turnerae, [Wemersoniella turnerae](#) Scarabino, 1986
-

Class: SCAPHOPODA
--- Order: DENTALIIDA

----- Family: **DENTALIIDAE** Children, 1834

Habitat= Sea, Taxonomic order
Taxa=496, Genus=17, Subgenus=1, Species=250, Subspecies=3, Synonyms=224, Images=107

Genus: Eudentalium Pilsbry & Sharp, 1897 (1 SP, 0 IMG)



6420300036

Eudentalium
quadricostatum

(Brazier, 1877)

Australia, Torres Strait

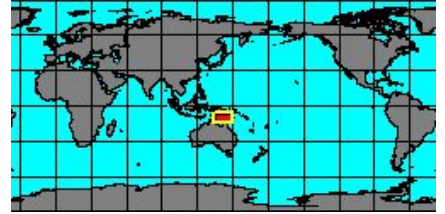
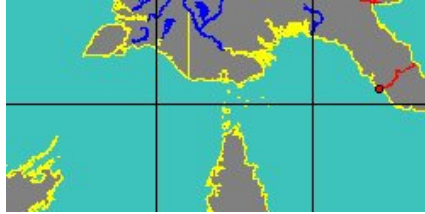

Genus: Paradentalium Cotton & Godfrey, 1933 (18 SP, 8 IMG)



6370000015

Paradentalium
americanum

(Chenu, 1843)

Brasil, Sao Paulo

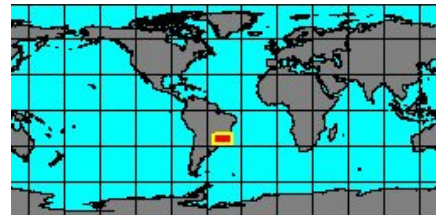
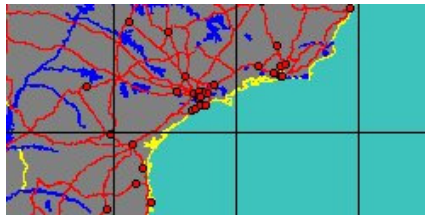

synonyms:

● *Dentalium texasianum* Philippi, 1848

● *Dentalium texasianum cestum* Henderson, 1920

● *Dentalium texasianum rioense* Henderson, 1920



6370004100

Paradentalium
angustistriatum

Chistkov, 1979

Orlik T13

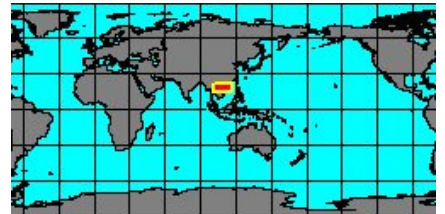
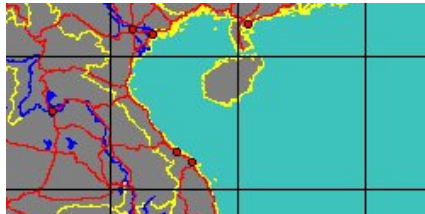

8000000070

Paradentalium
choneides

Scarabino & Scarabino, 2010

Viti Levu, Fiji Islands

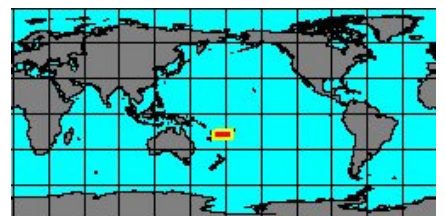
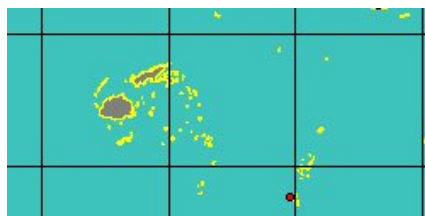

8000000071

Paradentalium
daniellae

Scarabino & Scarabino, 2010

Walls and Futuna

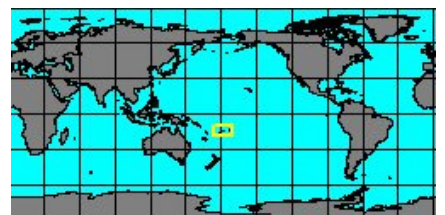

synonyms:

● *Paradentalium danielleae* Scarabino & Scarabino, 2010



6370100045

Paradentalium
disparile

D'Orbigny, 1842

Belize
40,6 mm



no
IMAGES
available

6370350540
**Paradentalium
flindersi**
Cotton & Ludbrook, 1938
South Australia

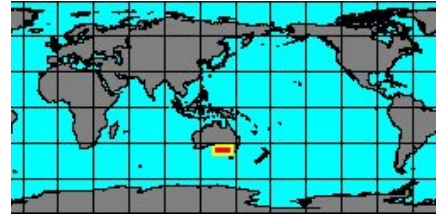
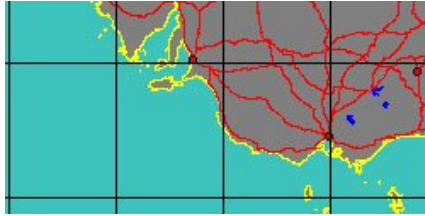

no
IMAGES
available

6370350541
**Paradentalium
francisense**
Verco, 1911
Bahamas

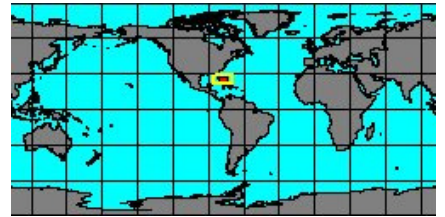
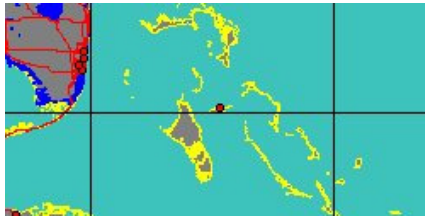

no
IMAGES
available

6370000070
**Paradentalium
gouldii**
(Dall, 1889)
Barbados

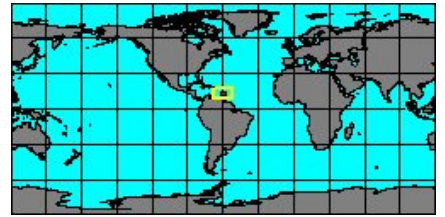

synonyms:

- *Dentalium gouldii colnense* Henderson, 1920
- *Dentalium gouldii portoricense* Henderson, 1920
- *Dentalium gouldii obscurum* Dall, 1889
- *Dentalium sexangulare* Hilgard & Hopkins, 1878

no
IMAGES
available

6370004105
**Paradentalium
gradile**
Chistkov, 1979
Orlik strn 203

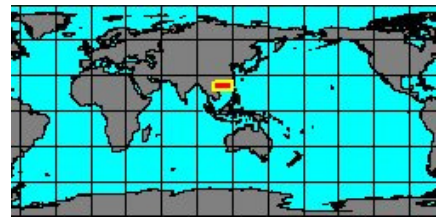

no
IMAGES
available

6370004015
**Paradentalium
hemileuron**
(Verco, 1911)
South Australia

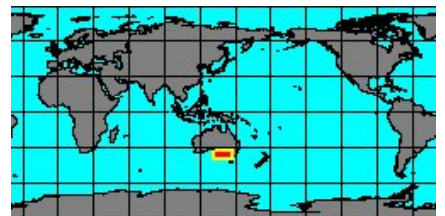

synonyms:

- *Dentalium tignum* Colman, 1958



6370000075
**Paradentalium
hexagonum**
(Gould, 1859)
East China Sea
14 mm

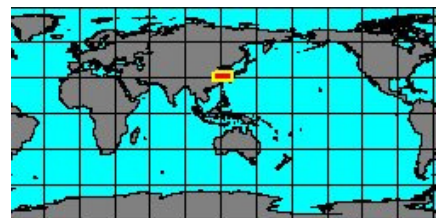
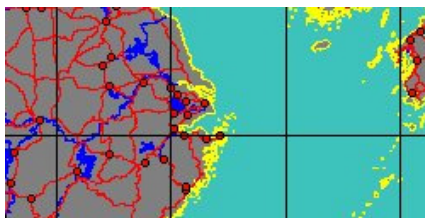

synonyms:

- *Dentalium hexagonum sexcostatum* Pilsbry & Sharp, 1897
- *Paradentalium minus* Boissevain, 1906
- *Dentalium sexcostatum* Sowerby, 1860



6370350325
**Paradentalium
infractum**
Odhner, 1931
Uruguay
23 mm

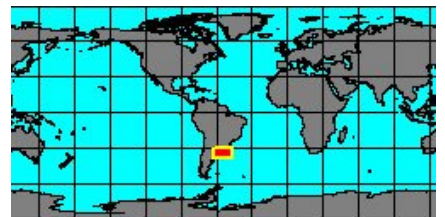

synonyms:

- *Antalis elegantulum* Penna-Neme, 1974



6370004110
**Paradentalium
intercalatum**
Gould, 1865
Philippines, Mactan Island
11,1 mm

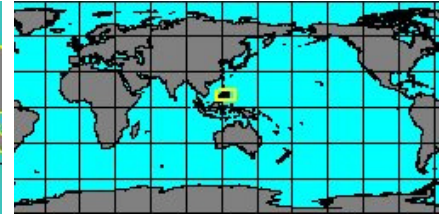
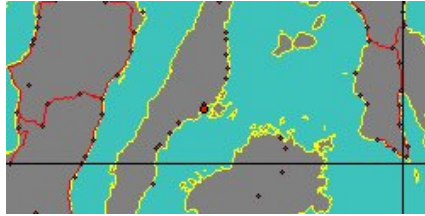

8000000072
**Paradentalium
kabati**
Scarabino, 2008
New Caledonia

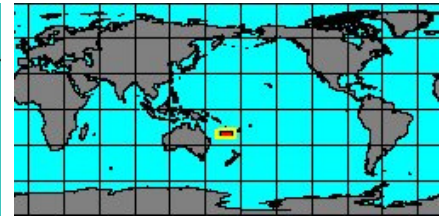

6370350544
**Paradentalium
katowense**
Brazier, 1877
Papua, New Guinea

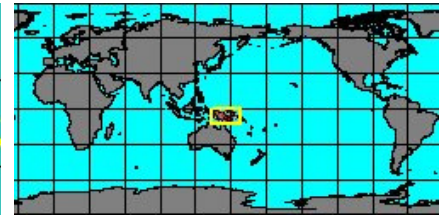
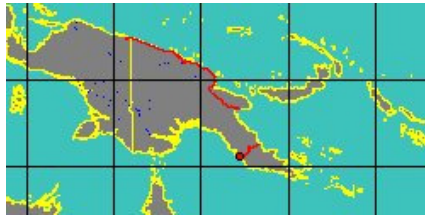

6370000105
**Paradentalium
natalense**
Barnard, 1963
South Africa, Natal, Durban Bay
34,4 mm

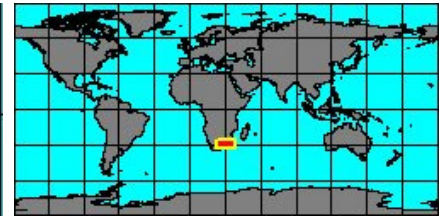

6370350545
**Paradentalium
octopleuron**
Verco, 1911
South Australia

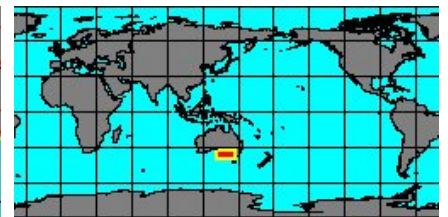

6370350549
**Paradentalium
pistis**
(Winckworth, 1940)
Madras, India

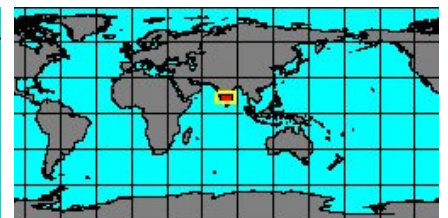

Genus: Schizodentalium G.B. Sowerby III, 1894 (1 SP, 1 IMG)



6370000125
**Schizodentalium
plurifissuratum**
Sowerby, 1894
Agulhas Bank, South Africa
68 mm

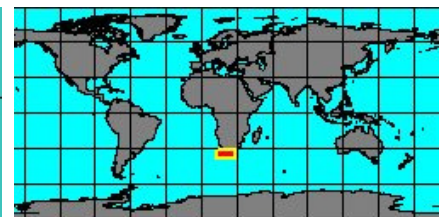

no
IMAGES
available
to be checked

800000005
**Antalis
aculeata**
(Sowerby, 1860)
unknown locality

No Georeferenced data available



6370100005
**Antalis
agilis**
Sars, 1872
Italy, Tyrrhenian Sea
52,8 mm

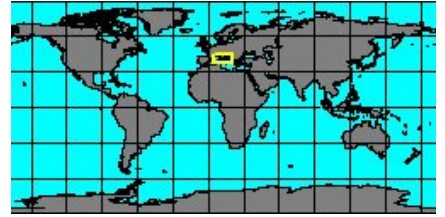

synonyms:

- Antalis agile Sars, 1872
- Antalis subagile Henderson, 1920

no
IMAGES
available

6370350494
**Antalis
albatrossae**
Scarabino, 2008
New Caledonia

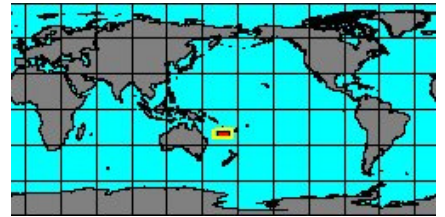

no
IMAGES
available

8000000006
**Antalis
alis**
Scarabino, 2008
New Caledonia

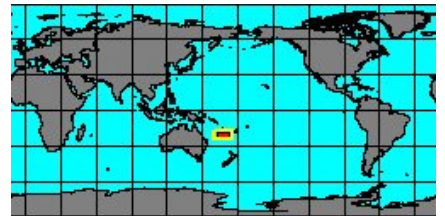

6370100010
**Antalis
antillarum**
(D'Orbigny, 1853)
Panama East
17 mm

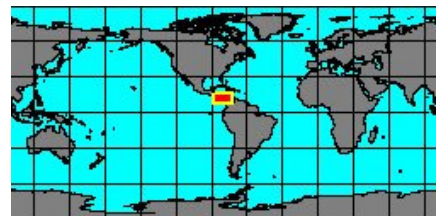

synonyms:

- Antalis antillarum D'Orbigny, 1853
- Antalis antillarum rothi Coan, 1846

no
IMAGES
available

6370100015
**Antalis
bartletti**
Henderson, 1920
Florida, Cedar Key

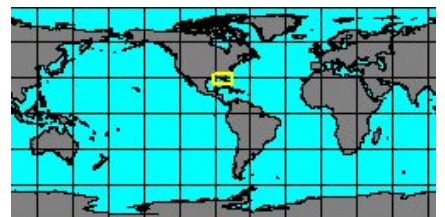
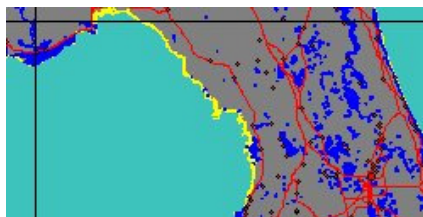

no
IMAGES
available

6380050075
**Antalis
berryi**
(Smith & Gordon, 1948)
California, Monterey Bay

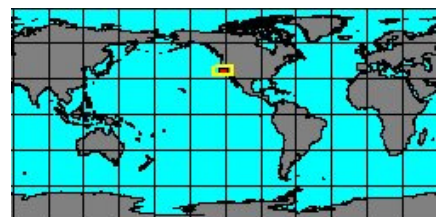
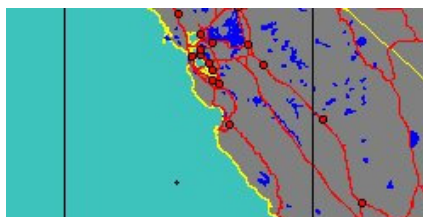

synonyms:

- Laevidentalum berryi Smith & Gordon, 1948
- Dentalium pretiosum berryi Smith & Gordon, 1948



6370100135

Antalis boucheti

Scarabino, 1995
Philippines, Cebu

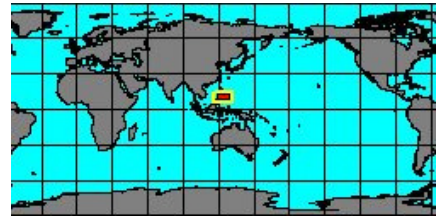
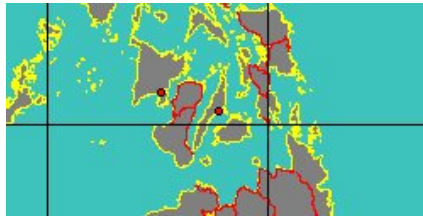

6370100030

Antalis cerata

(Dall, 1881)
Brasil, Sao Paulo
40 mm

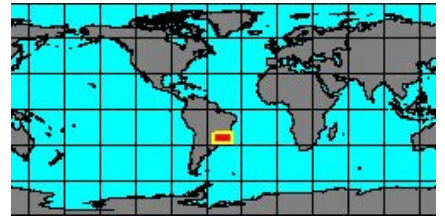
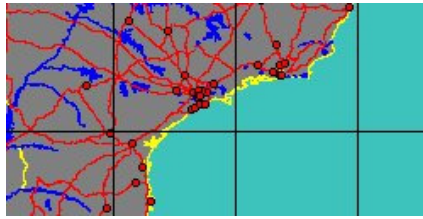

synonyms:

- Antalis tenax Henderson, 1920



8016000071

Antalis cerata flavum

Henderson, 1920
Florida

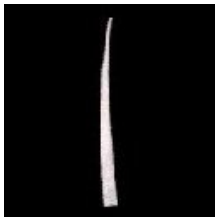
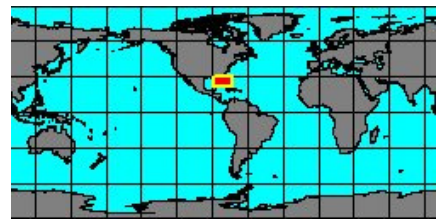
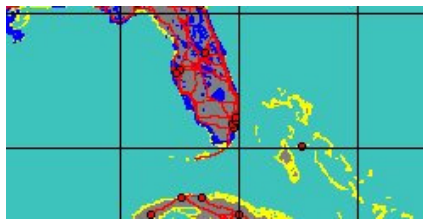

6370100035

Antalis circumcincta

(Watson, 1879)
Brasil, Sao Paulo

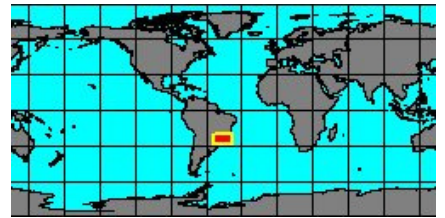
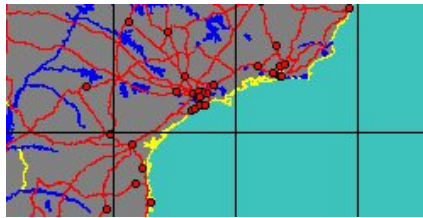

6370100040

Antalis dentalis

Linnaeus, 1758
Greece
13 mm

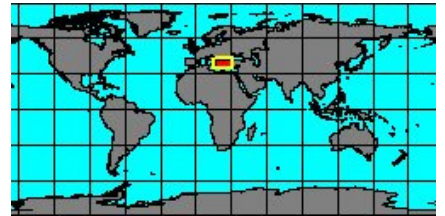

6370350069

Antalis diarrhox

Watson, 1879
New Zealand

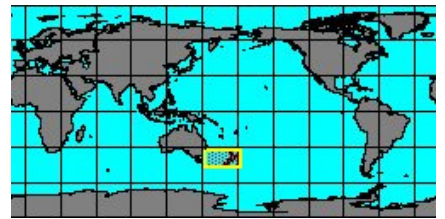

6370100050

Antalis entalis

Linnaeus, 1758
Italy, Cagliari
29 mm

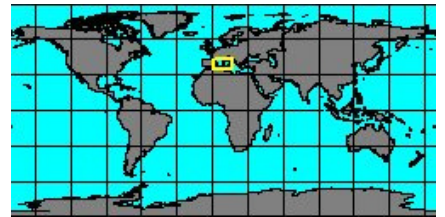
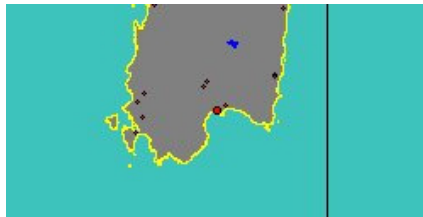

synonyms:

- Antalis entale Linnaeus, 1758
- Antalis entalis infundbulum Jeffreys 1869
- Antalis entalis occidentalis Stimpson, 1851
- Antalis entalis orthrum Watson, 1879



6370100060

Antalis entalis stimpsoni

Henderson, 1920

Bay of Fundy, Canada
22 mm

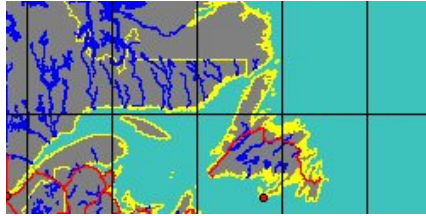

synonyms:

- *Antalis striolatum* Stimpson, 1851



6370100140

Antalis gardineri

(Melville, 1909)

Seychelles

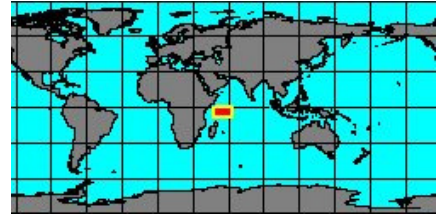
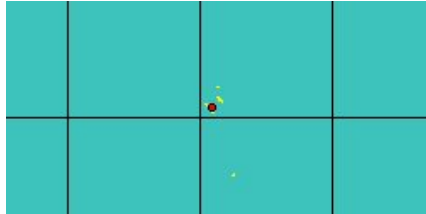

6370350101

Antalis glaucarena

Dell, 1953

New Zealand, Chatham Rise

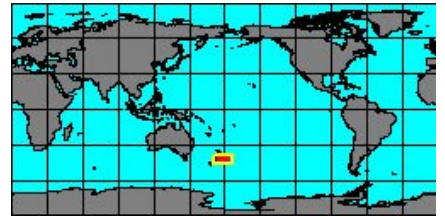
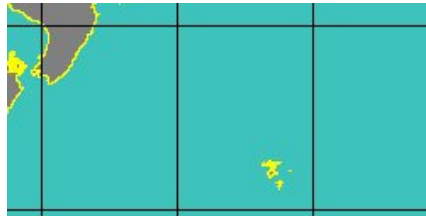

6370100145

Antalis guillei

Scarabino, 1995

Réunion

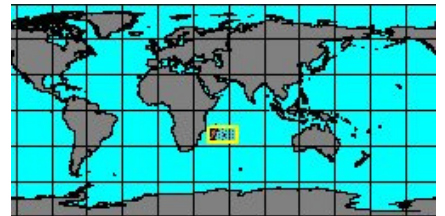
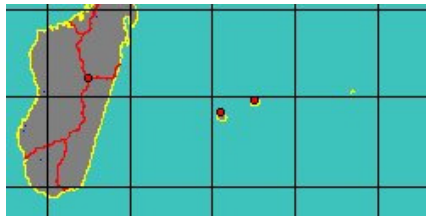

6370100065

Antalis inaequicostata

(Dautzenberg, 1891)

Bozcaada Island, Turkey
44 mm

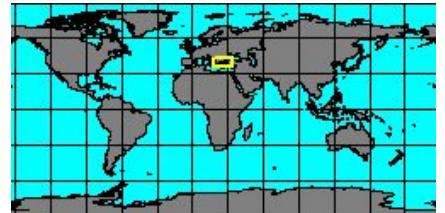
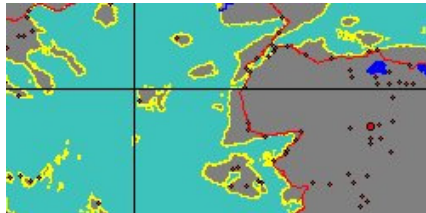

synonyms:

- *Dentalium altermans* Bucquoy, Dautzenberg & Dollfus, 1891
- *Dentalium inaequicostatum* Dautzenberg, 1891
- *Dentalium dollfusi* Cossmann, 1899
- *Dentalium mutabile inaequicostatum* Dautzenberg, 1891



6370000080

Antalis inflexa

Sowerby, 1903

South Africa, Natal, Durban Bay
19,1 mm

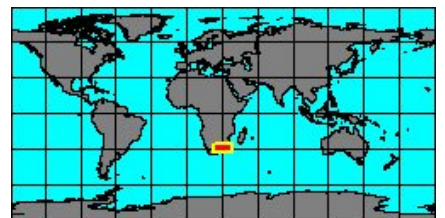

6370350133

Antalis intesi

Nicklès, 1979

Gabon

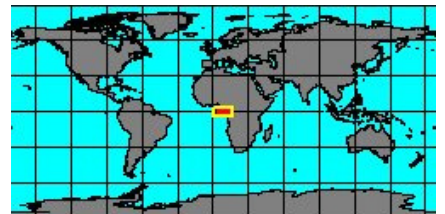



6370350437
Antalis longirostrum
(Reeve, 1843)
Madagascar
60 mm

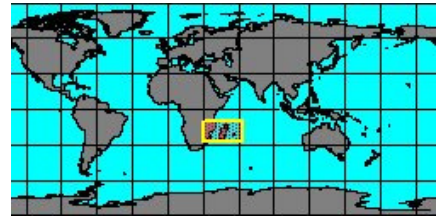
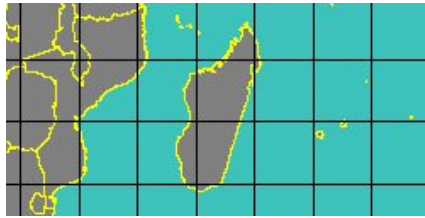

6370100070
Antalis longitrorsa
(Reeve, 1843)
South Africa, Durban Bay
78 mm

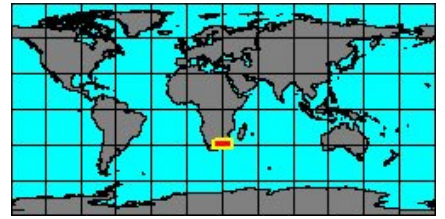

synonyms:

- *Dentalium lamarckii* Chenu, 1843
- *Laevidentalium longitrorsum* Reeve, 1843



6370350553
Antalis maestratii
Scarabino, 2008
Tonga
78,9 mm

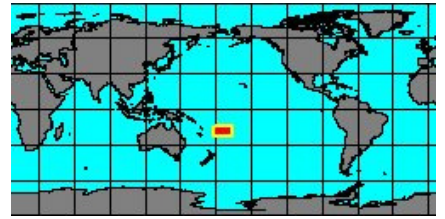
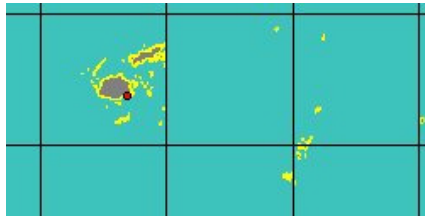

6370350333
Antalis marukawai
(Otuka, 1933)
Japan

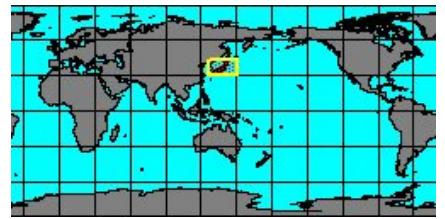
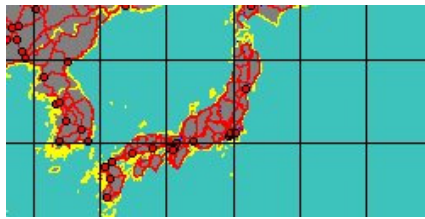

6370000100
Antalis nana
Hutton, 1873
New Zealand, Hawkes Bay
25 mm

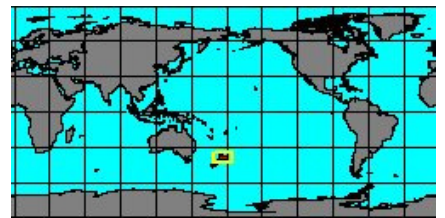

6370100075
Antalis novemcostata
Lamarck, 1818
Morocco
36,3 mm

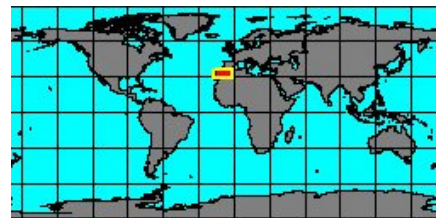
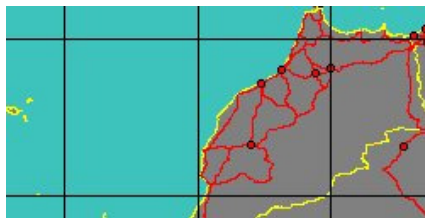

synonyms:

- *Antalis novemcostatum* Lamarck, 1818



6370100055
Antalis occidentalis
(Stimpson, 1851)
Massachusetts

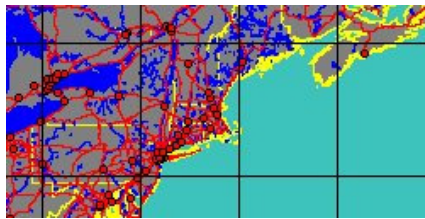

synonyms:

- *Dentalium abyssorum* Sars, 1859
- *Dentalium dentale* Gould, 1841

- *Fissidentalium georgiense* Henderson, 1920



6370100085

Antalis panormum

Chenu, 1843

Italy, Anzio
64 mm

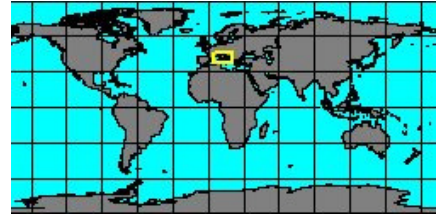

synonyms:

- Dentalium panormeum Monterosato, 1878
- Dentalium panormitanum Monterosato, 1874
- Dentalium pseudoantalis Costa, 1850



6370100150

Antalis perinvolutum

Philippi, 1849

Gulf of Aden

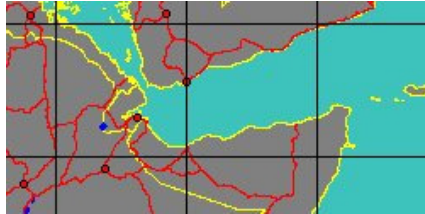

6370100155

Antalis phaneum

(Dall, 1895)

Hawaii
21,4 mm

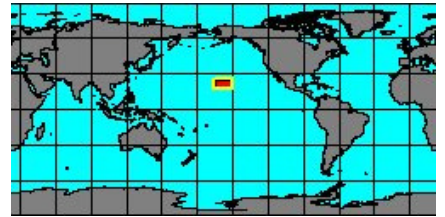
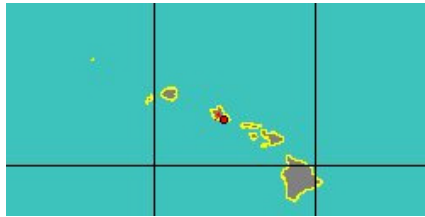

6370100090

Antalis pilsbryi

Rehder, 1942

Cuba

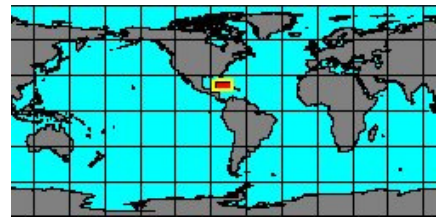

6370100160

Antalis porcata

(Gould, 1859)

Philippines, Balicasag Island

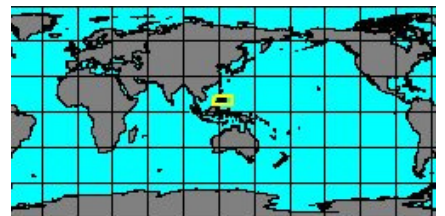
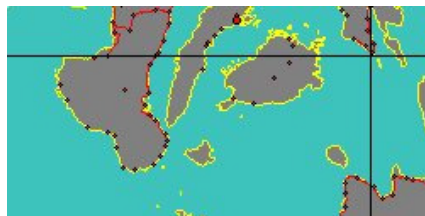

6370100095

Antalis pretiosa

Sowerby, 1860

Japan
37 mm

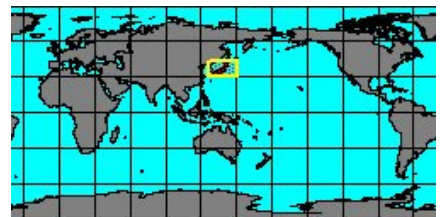
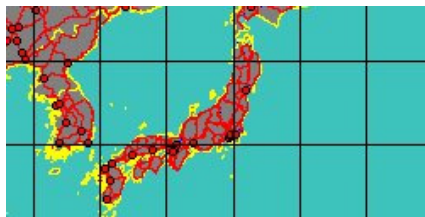

synonyms:

- Dentalium indianorum Carpenter, 1864
- Dentalium pretiosum Sowerby, 1860



6370100100

Antalis rossati

Caprotti, 1966

Iskenderun gulf, Turkey

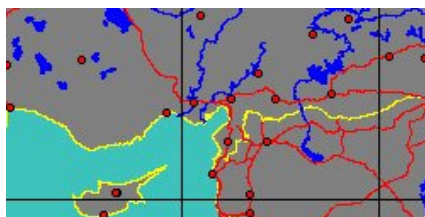

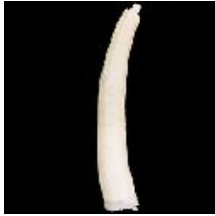

6370004005
Antalis senegalensis
 (Dautzenberg, 1891)
 Dakar, Senegal

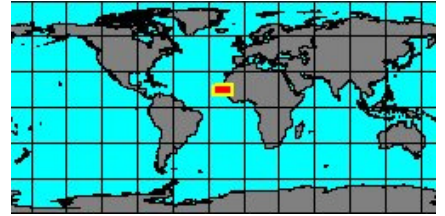
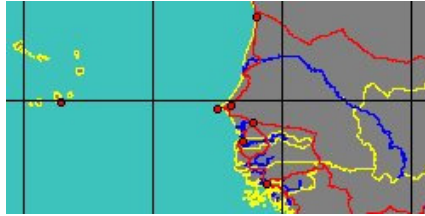

6370350277
Antalis suteri
 Emerson, 1954
 New Zealand

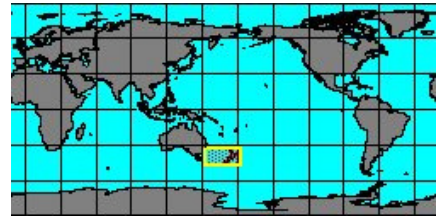

synonyms:

- *Dentalium arenarium* Suter, 1909

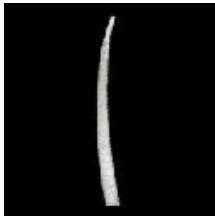

6370100110
Antalis taphria
 (Dall, 1889)
 Brasil, Rio de Janeiro
 25 mm

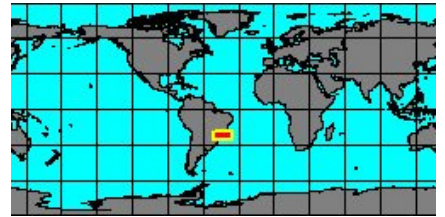
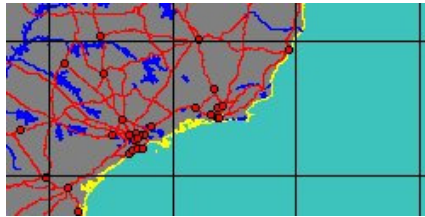

synonyms:

- *Antalis tubulatum* Henderson, 1920



6370100115
Antalis tibana
 Nomura, 1940
 Japan, Kotoga beach
 26 mm

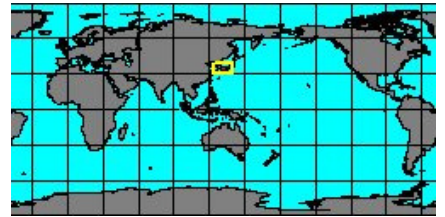

synonyms:

- *Antalis boissevainae* Palmer, 1974

- *Dentalium entalis indicum* Boissevain, 1906



6370100165
Antalis usitatum
 Philippi, 1849
 Sri Lanka

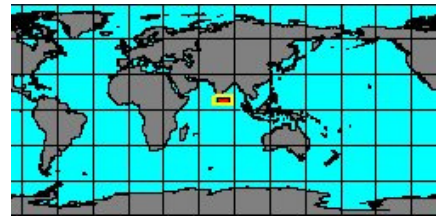
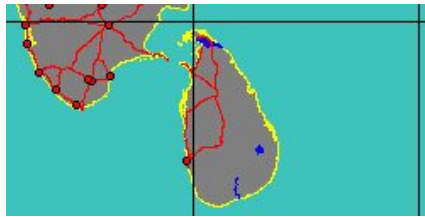

8000000008
Antalis valdiviae
 (Plate, 1908)
 Valdivia strn 251, 690 m

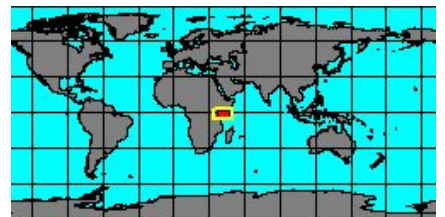

6370100125
Antalis vulgaris
 (Da Costa, 1778)
 Italy, Cannizzaro
 30 mm

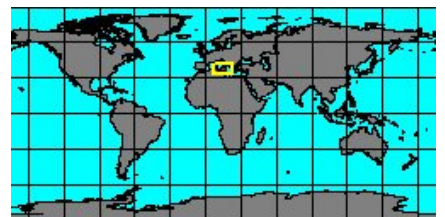

synonyms:

- *Dentalium affinis* Biondi, 1859
- *Dentalium fasciatum* Gmelin, 1791
- *Dentalium striolatum* Risso, 1826
- *Dentalium vulgare* Da Costa, 1778

- *Dentalium labiatum* Turton, 1819
- *Dentalium tarentinum* Lamarck, 1818

- *Dentalium laeve* Turton, 1819
- *Dentalium vitreum* Gmelin, 1791

Dentalium vulgaris rosea Bucquoy, Dautzenberg & Dollfus, 1882



6370100130

Antalis weinkauffi

(Dunker, 1877)

Tosa, Japan
79 mm

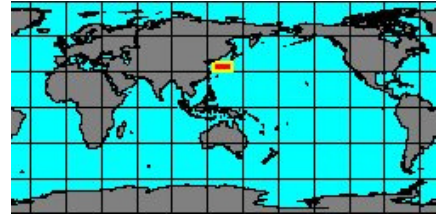
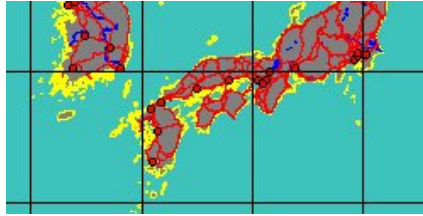

synonyms:

- *Antalis septentrionalis* Kuroda & Habe in Habe, 1963

SubFamily: DENTALIINAE - **Genus: Coccodentalium** Sacco, 1896 (3 SP, 1 IMG)



8000000009

Coccodentalium cancellatum

(Sowerby, 1860)

China Sea

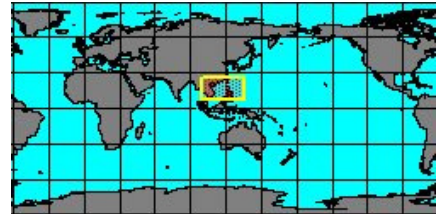

synonyms:

- *Spadentalina cancellata* Sowerby, 1860



6370200025

Coccodentalium carduus

(Dall, 1889)

Barbados
62 mm



synonyms:

- *Fissidentalium floridense* Henderson, 1920



8000000001

Coccodentalium gemmiparum

(Melville, 1909)

Chagos Archipelago

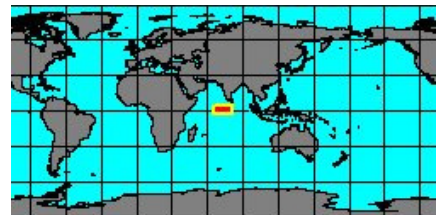
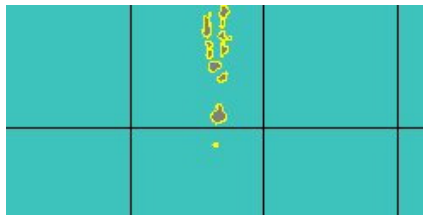

SubFamily: DENTALIINAE - **Genus: Compressidentalium** Habe, 1963 (11 SP, 2 IMG)



8000000010

Compressidentalium ceciliae

Scarabino, 1995

New Caledonia

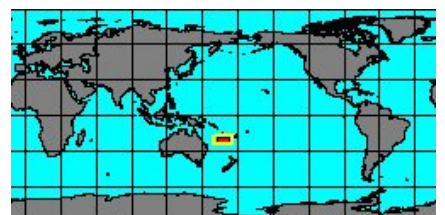

6370350546

Compressidentalium clathratum

(Von Martens, 1881)

Australia, Moreton Bay

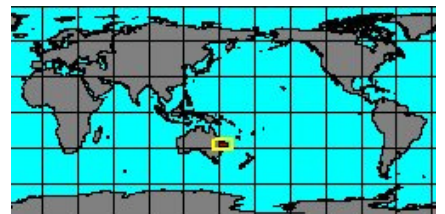

synonyms:

- *Compressidentalium sedecimcostatum* Boissevain, 1906



6370350532

Compressidentalium compressiusculum

Boissevain, 1906

Philippines, Panglao Island
66 mm

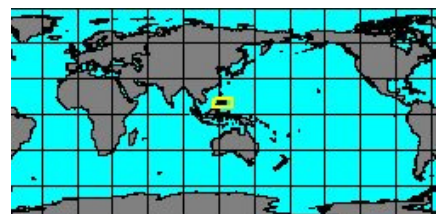

no
IMAGES
available

800000011

Compressidentalium
harasewychi

Scarabino, 2008
New Caledonia

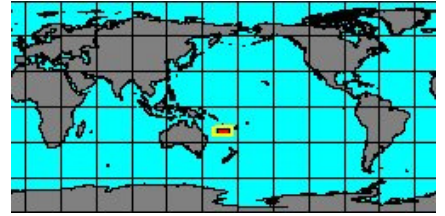

6370200030

Compressidentalium
hungerfordi

Pilsbry & Sharp, 1888
East China Sea
60 mm

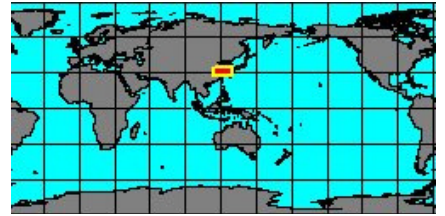
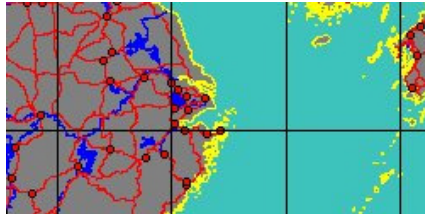

no
IMAGES
available

800000012

Compressidentalium
lardum

(Barnard, 1963)
South Africa

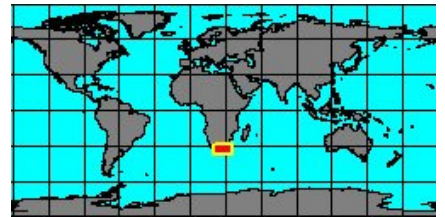

no
IMAGES
available

800000013

Compressidentalium
legoffi

Scarabino, 2008
New Caledonia

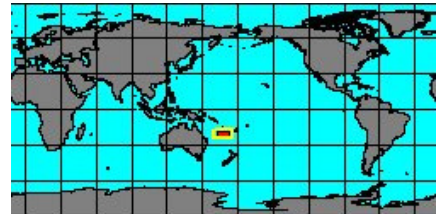

no
IMAGES
available

6370350397

Compressidentalium
sibogae

Boissevain, 1906
Japan

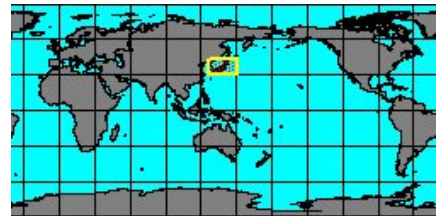

no
IMAGES
available

6370350534

Compressidentalium
subcurvatum

(Smith, 1906)
India, Cape Comorin

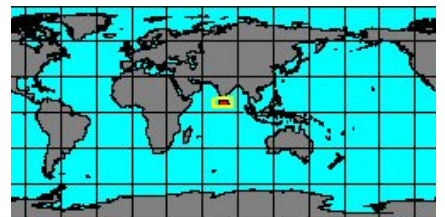

synonyms:

● *Fissidentalium martensi* Boissevain, 1906

● *Dentalium martensi* Boissevain, 1906

no
IMAGES
available

800000014

Compressidentalium
sumatrense

(Plate, 1908)
Valdivia stn 186, 900 m

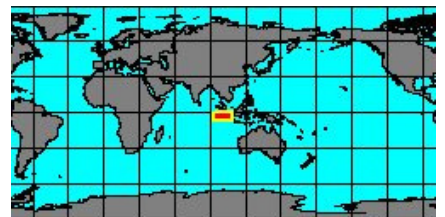



6370350535
Dentalium zanzibarense
 (Plate, 1908)
 Zanzibar Island

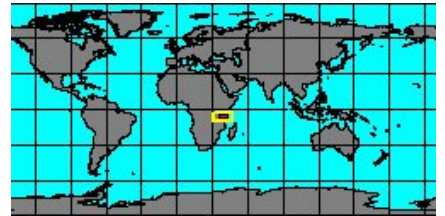
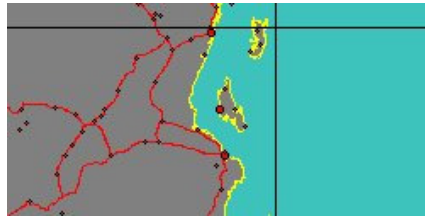

SubFamily: DENTALIINAE - **Genus: Dentalium** Linnaeus, 1758 (syn: Antale, Dentale, Dentala, Dentalites, Entalis, Lentigodentalium - 94 SP, 29 IMG)



6370300000
Dentalium aciculum
 Gould, 1859
 Japan, Kagoshima
 63 mm

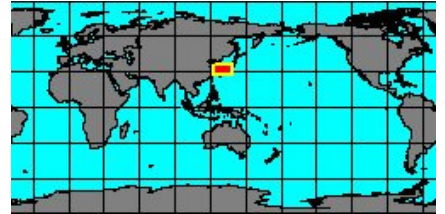

6370350013
Dentalium acutalium
 Watson, 1885
 Japan

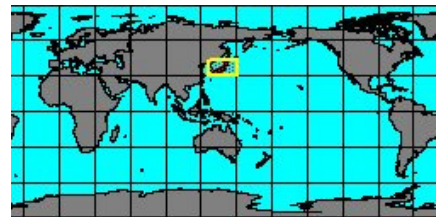
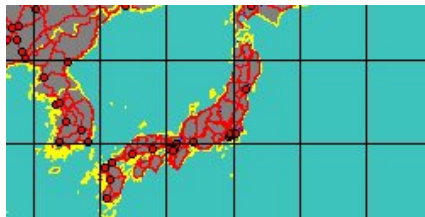

6370004020
Dentalium adenense
 Ludbrook, 1954
 Gulf of Aden

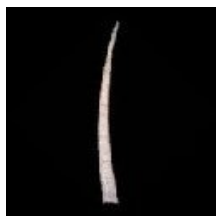
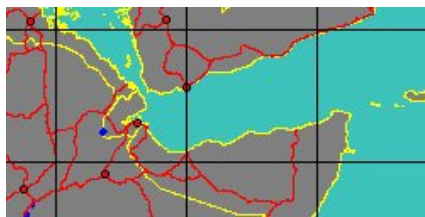

6370000010
Dentalium agassizi
 Plisbry & Sharp, 1897
 Panama West
 25 mm

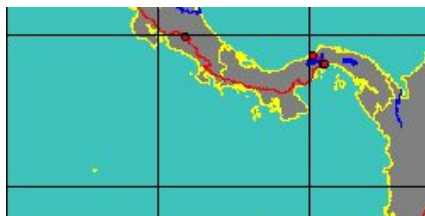

6370350021
Dentalium anatorum
 Cooke, 1885
 Red Sea

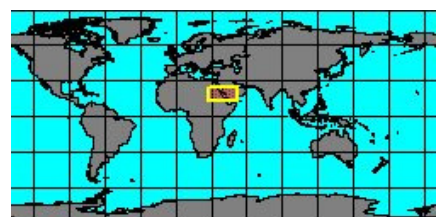
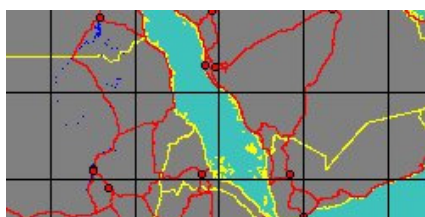

6370000020
Dentalium aprinum
 Linnaeus, 1767
 Philippines, Bohol Island
 98 mm

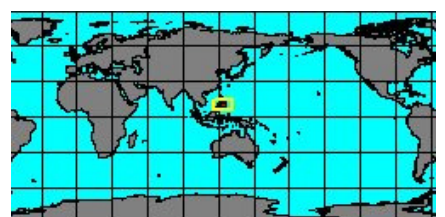
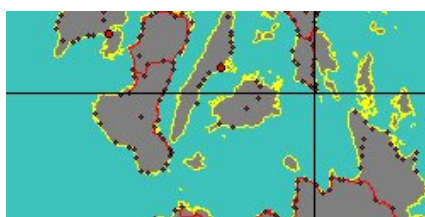

synonyms:

- *Dentalium aprinum incolor* Boissevain, 1906
- *Dentalium aprinum taiwanum* Kuroda, 1941
- *Dentalium striatulum* Gmelin, 1788
- *Dentalium caprinum* Anton, 1839
- *Dentalium striatum* Born, 1780
- *Dentalium interstriatum* Sowerby, 1860

no
IMAGES
available

800000015

Dentalium
austini

Lamprell & Healy, 1998

Australia, Darwin

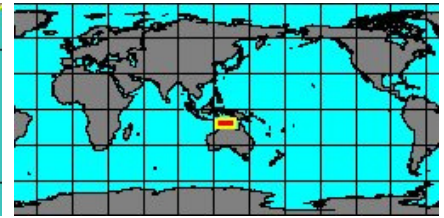
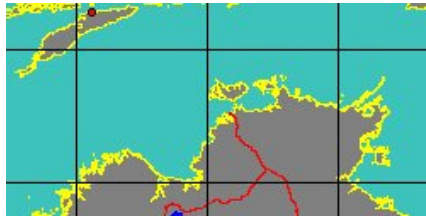

6370350495

Dentalium
bednalli

Pilsbry & Sharp, 1898

South Australia
17,3 mm

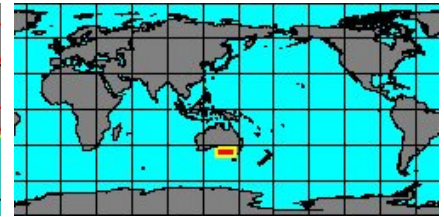
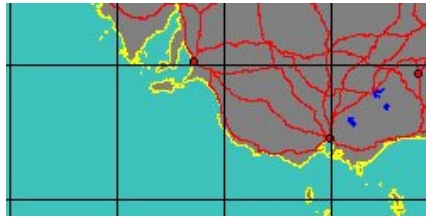

6370004025

Dentalium
bisexangulatum

Sowerby, 1860

Singapore
86 mm

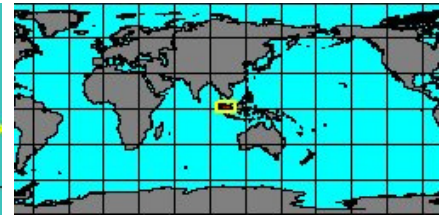

6370300005

Dentalium
buccinum

Gould, 1859

Japan, Kii
23,8 mm

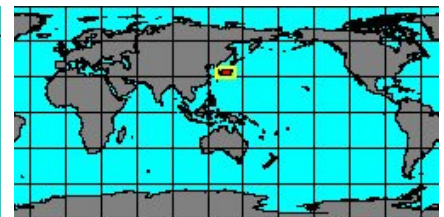
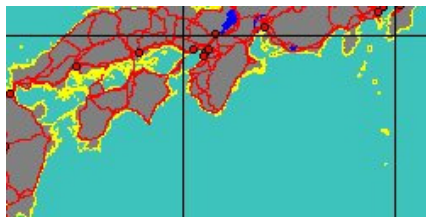

no
IMAGES
available

800000016

Dentalium
burtonae

Lamprell & Healy, 1998

Australia, Broome

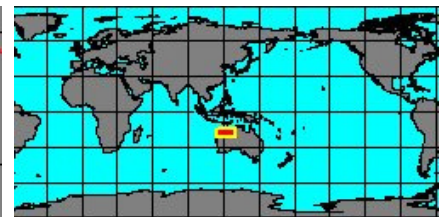
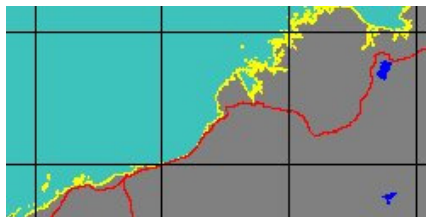

no
IMAGES
available

6370004030

Dentalium
caledonicum

Scarabino, 1995

New Caledonia

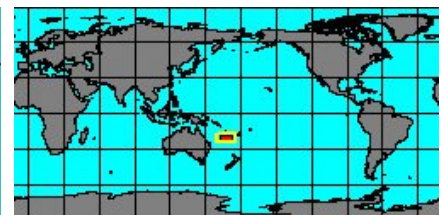

no
IMAGES
available

to be checked

6370350498

Dentalium
centiguadrata

Valenciennes

Mexico, Guerrero

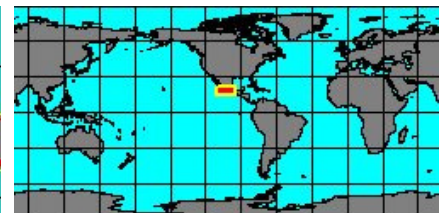

no
IMAGES
available

6370350536

Dentalium
cheverti

Pilsbry & Sharp, 1897

Cape York, Australia

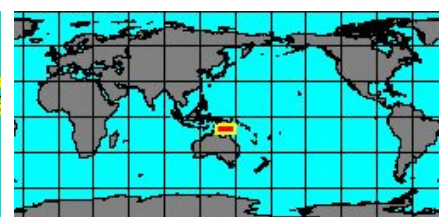
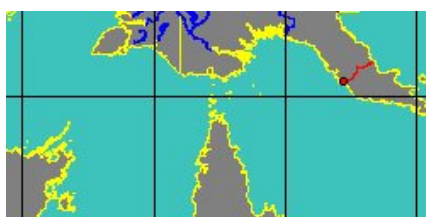

synonyms:

- *Dentalium septemcostatum* Brazier, 1877

no
IMAGES
available

to be checked

6370350045

Dentalium
coarti

Dautzenberg, 1891
Benin, Dahomey

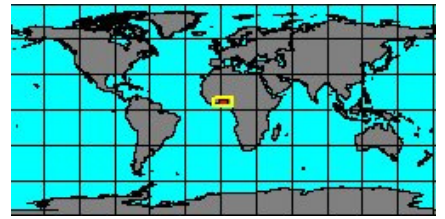
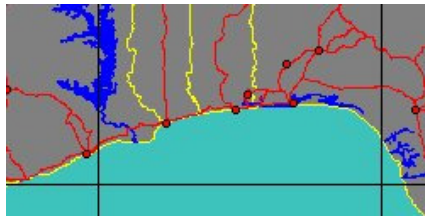

8000000018

Dentalium
collinsae

Lamprell & Healy, 1998
West Australia

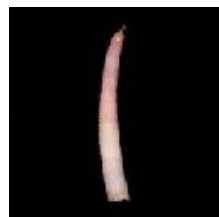
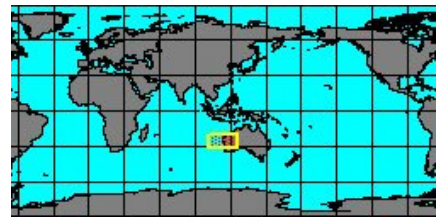
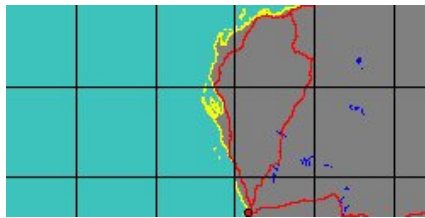

6370350053

Dentalium
congoense

Plate, 1908
Senegal
26 mm

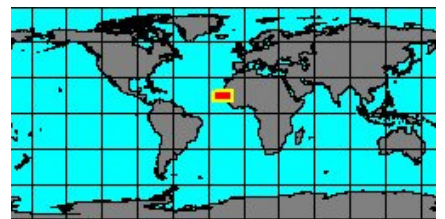

synonyms:

- *Dentalium congoense coarti* Dautzenberg, 1910

no
IMAGES
available

8000000019

Dentalium
cookei

Sharp & Pilsbry, 1897
Gulf of Suez

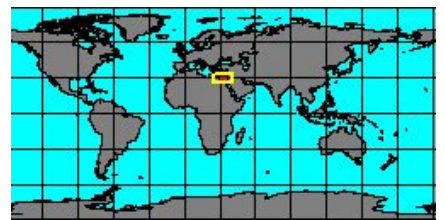
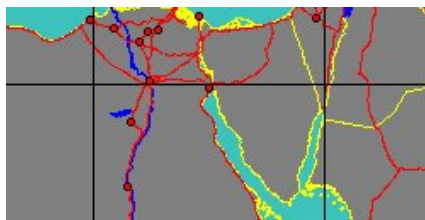

no
IMAGES
available

to be checked

6370350061

Dentalium
coridisecturatum

Shikama, 1964
Shikoku, Japan

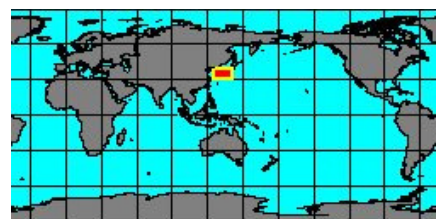
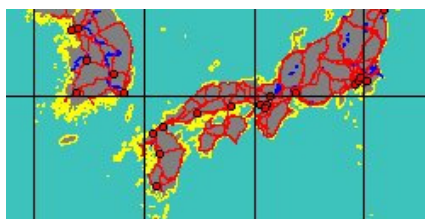

no
IMAGES
available

6370350500

Dentalium
corsicum

Unknown
Japan

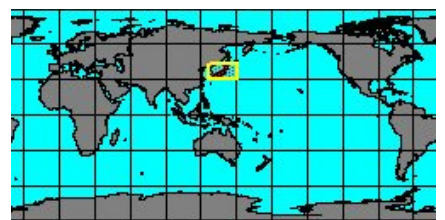
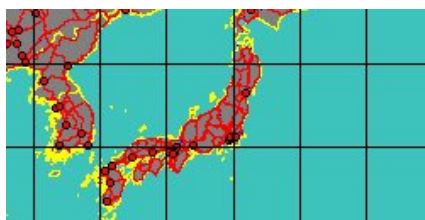

no
IMAGES
available

6370004035

Dentalium
crosnieri

Scarabino, 1995
Gabon

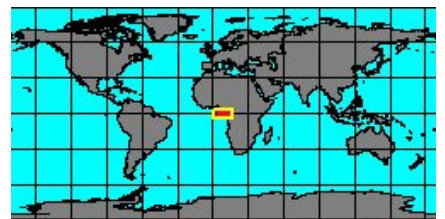
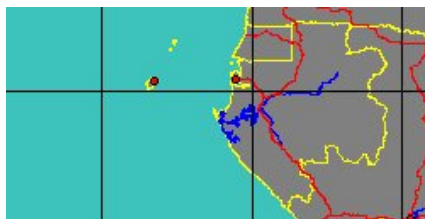

no
IMAGES
available

800000020
Dentalium
curtum
Sowerby, 1860
Caribbean

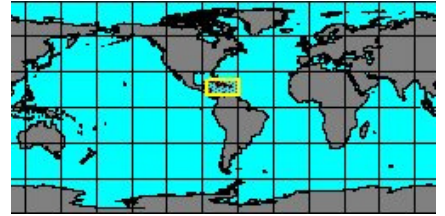
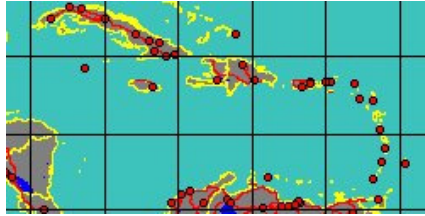

no
IMAGES
available

to be checked

800000079
Dentalium
dacostianum
Chenu, 1843
unknown locality

No Georeferenced data available

no
IMAGES
available

637000050
Dentalium
dalli
Pilsbry & Sharp, 1897
California, Santa Barbara

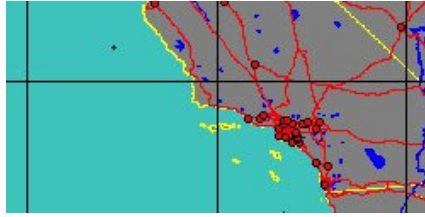

6370350557
Dentalium
debitusae
Scarabino, 2008
Philippines, Mactan Island
52 mm

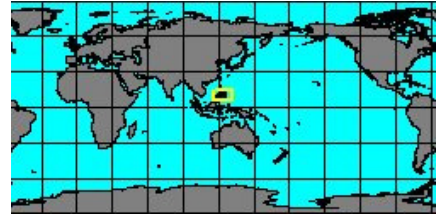
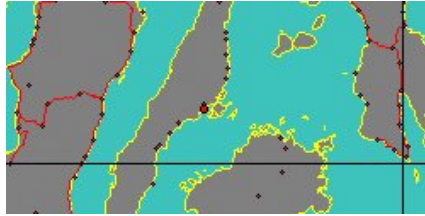

no
IMAGES
available

6370350537
Dentalium
decemcostatum
Brazier, 1877
Papua New Guinea

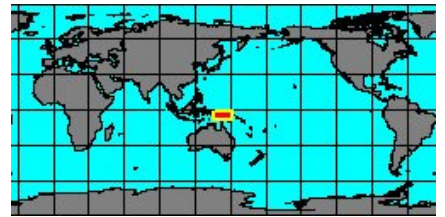
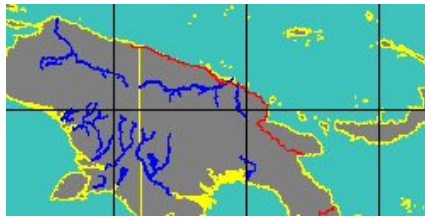

no
IMAGES
available

6370004040
Dentalium
deforgesii
Scarabino, 1995
New Caledonia

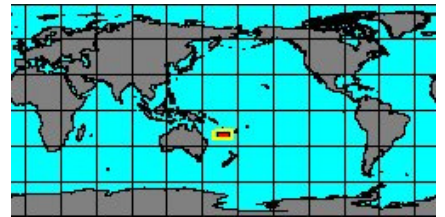

6370000060
Dentalium
elephantinum
Linnaeus, 1758
Philippines, Sulu Sea
98 mm

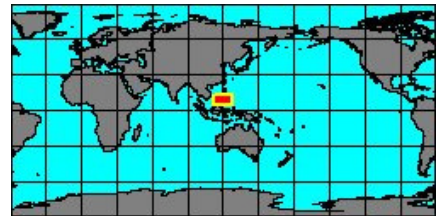
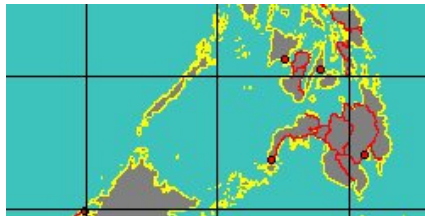

synonyms:

● *Dentalium arcuatum* Gmelin, 1788

● *Dentalium viridis* Perry, 1811

no
IMAGES
available

8000000021
Dentalium
exmouthensis
Lamprell & Healy, 1998
Exmouth, West Australia

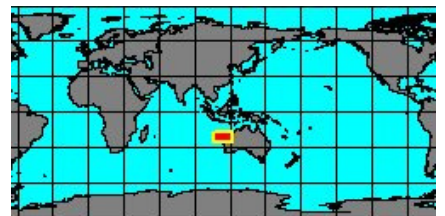
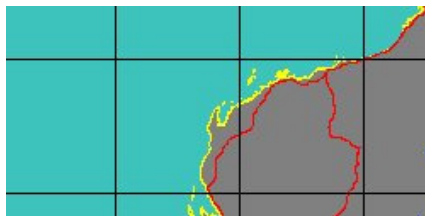

no
IMAGES
available

800000022

Dentalium
filosum

Broderip & Sowerby, 1830
Myanmar, Tenasserim

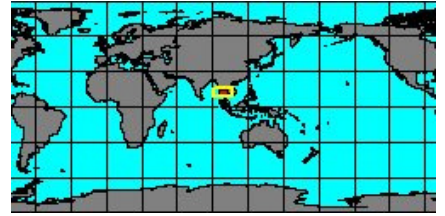
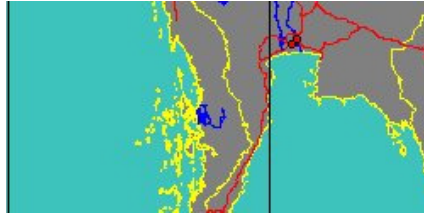

no
IMAGES
available

800000023

Dentalium
garrardi

Lamprell & Healy, 1998
Australia, Lady Musgrave Island

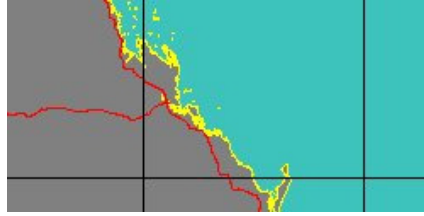

no
IMAGES
available

800000024

Dentalium
goftoni

Lamprell & Healy, 1998
Australia, Moreton Bay

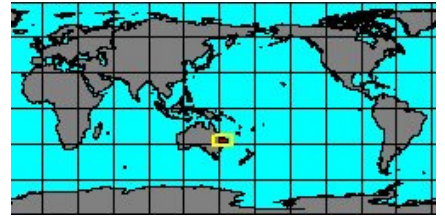
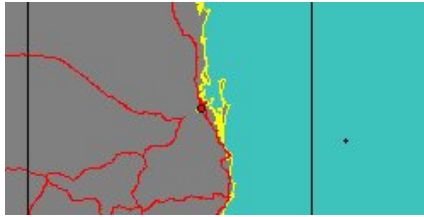

637035054

Dentalium
grahami

Lamprell & Healy, 1998
Keppel Bay, Australia
89 mm

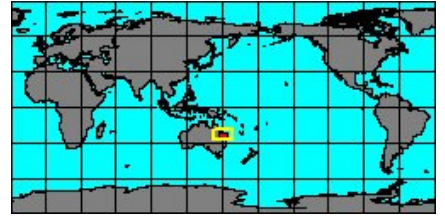
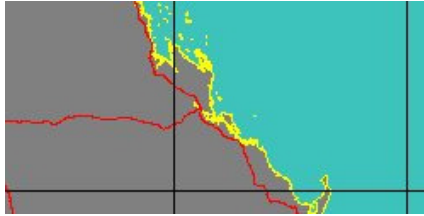

no
IMAGES
available

800000025

Dentalium
healyi

Steiner & Kabat, 2004
Australia, Torres Strait

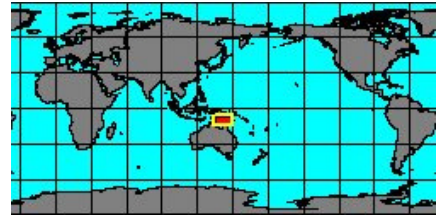
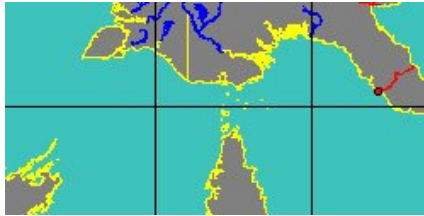

synonyms:

● *Dentalium duodecemcostatum* Brazier, 1877

● *Dentalium duodecemcostatum* Brazier, 1877



6370350481

Dentalium
hedleyi

Lamprell & Healy, 1998
Australia, Swain Reef

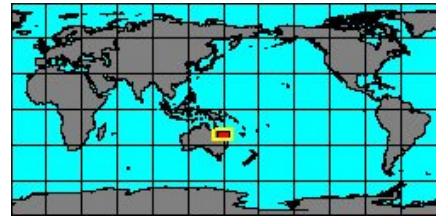
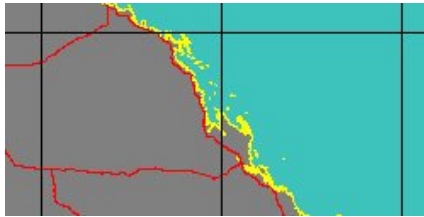

no
IMAGES
available

800000026

Dentalium
hillae

Lamprell & Healy, 1998
Australia, Scott Reef

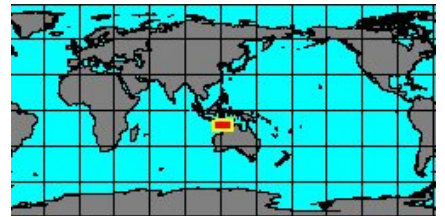
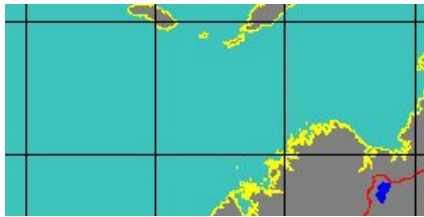

no
IMAGES
available

6370350542
**Dentalium
hyperhemileuron**
Verco, 1911
Albany, West Australia

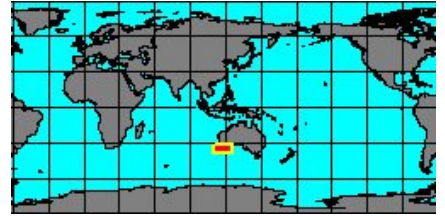

no
IMAGES
available
to be checked

6370004050
**Dentalium
indicum**
Gould, 1859
Japan

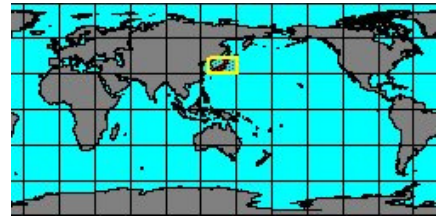
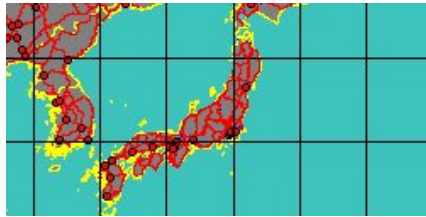

no
IMAGES
available

8000000027
**Dentalium
invalidum**
Emerson, 1954
Jamaica

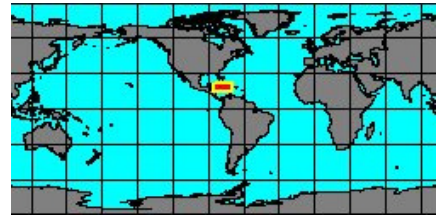
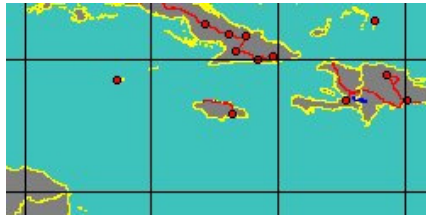

synonyms:

- *Dentalium laqueatum regulare* Henderson, 1920



6370000085
**Dentalium
javanum**
Sowerby, 1860
Balicasag Island, Philippines
80 mm

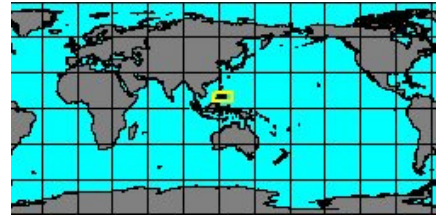
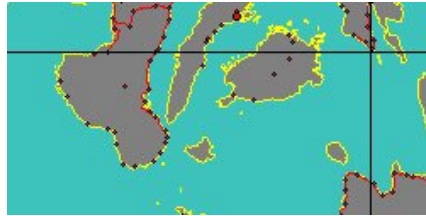

synonyms:

- *Dentalium javanicum* Sowerby, 1860

no
IMAGES
available

6370350543
**Dentalium
jeanae**
Lamprell & Healy, 1998
Lady Musgrave Island, Australia

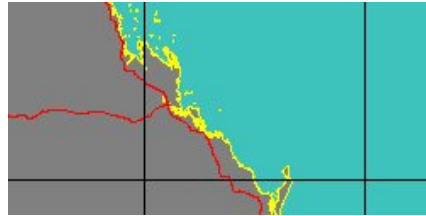

no
IMAGES
available

8000000028
**Dentalium
jelli**
Lamprell & Healy, 1998
Cairns, Australia

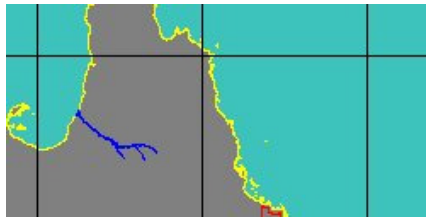

no
IMAGES
available

8000000029
**Dentalium
katckekense**
Fischer-Piette & Nicklés, 1946
Guinea Bissau, Bissagos Islands

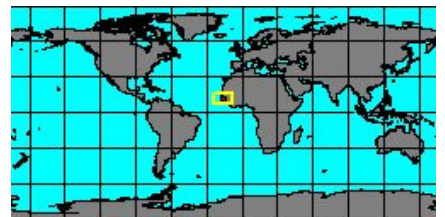

no
IMAGES
available

800000030
Dentalium
kathwayae
Lamprell & Healy, 1998
Australia, Keppel Bay

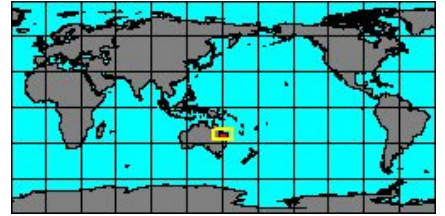
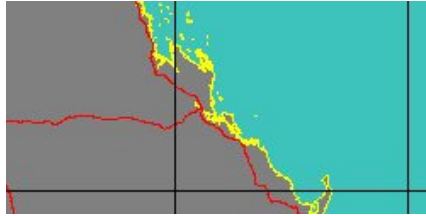

no
IMAGES
available
to be checked

6370004055
Dentalium
keras
Gould, 1859
Japan

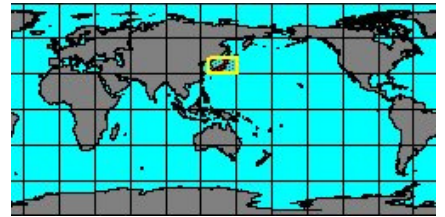

no
IMAGES
available

800000031
Dentalium
kessneri
Lamprell & Healy, 1998
West Australia, Abrolhos Island

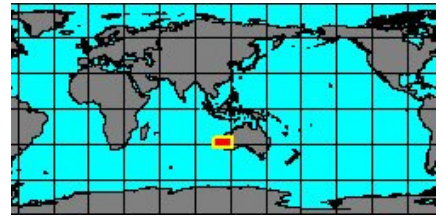
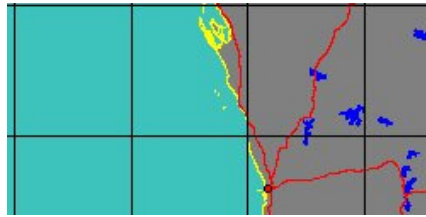

6370000090
Dentalium
laqueatum
Verrill, 1885
Bahamas
40 mm

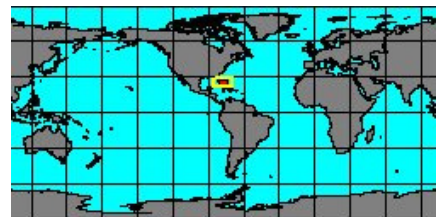
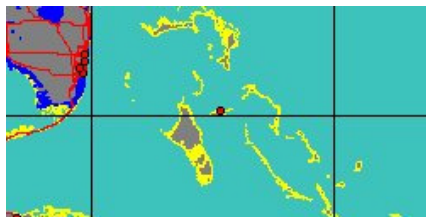

no
IMAGES
available

6370350528
Dentalium
lebruni
Mabile & Rochebrune, 1889
Argentina, Santa Cruz

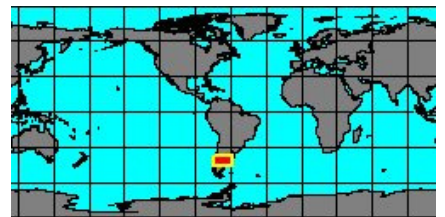

synonyms:

- Laevidentalium lebruni Mabile & Rochebrune, 1889

no
IMAGES
available

6370350504
Dentalium
lessoni
Deshayes, 1825
Papua, New Guinea

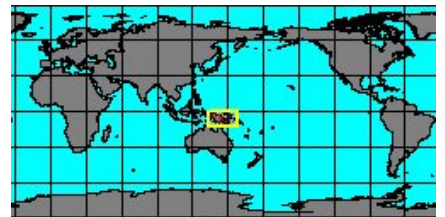

no
IMAGES
available

6370350505
Dentalium
letsonae
Sharp & Pilsbry, 1897
Philippines, Bohol

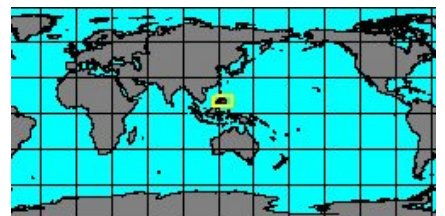
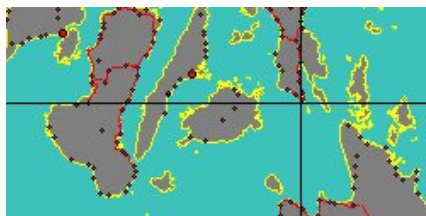





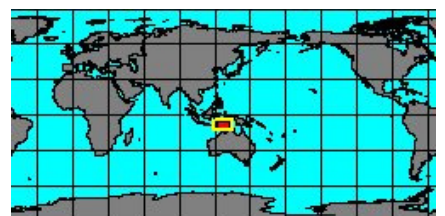





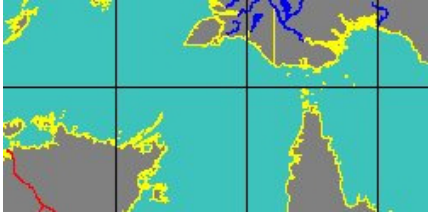
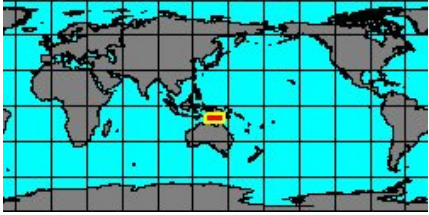

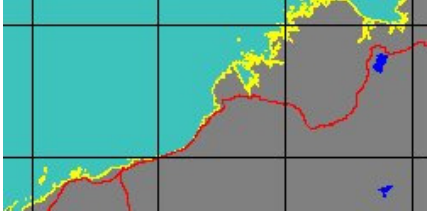
no
IMAGES
available

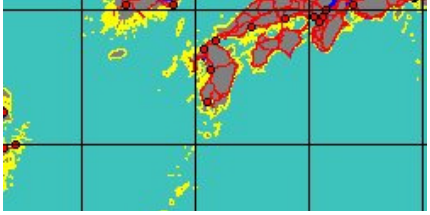
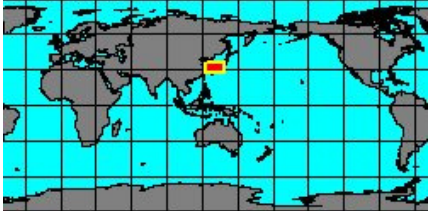
6370004060
Dentalium
leucoryx
Boissevain, 1906
Siboga stn 285

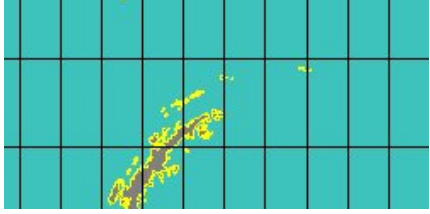
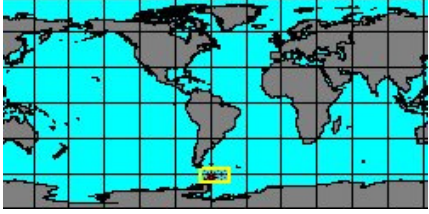

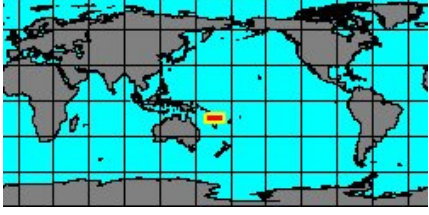
synonyms:

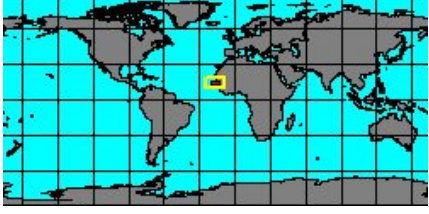
- *Dentalium sinuosum* Boissevain, 1906

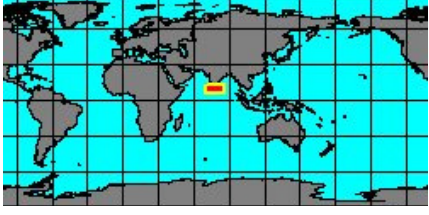
<p>no IMAGES available</p>	<p>8000000032 <u>Dentalium lochi</u> Lamprell & Healy, 1998 Arafura Sea</p>		
	<p>6370350157 <u>Dentalium lubricatum</u> Sowerby Broome, Australia 49,1 mm</p>		
<p>no IMAGES available</p>	<p>6370350165 <u>Dentalium luchuanum</u> Dall, 1926 Japan, Kagoshima</p>		
	<p>6370350389 <u>Dentalium majorinum</u> Mabille & De Rochebrune, 1889 Antarctic Peninsula</p>		
synonyms:			
<ul style="list-style-type: none">• <i>Dentalium majorinum magellanicum</i> Pilsbry & Sharp, 1897			
	<p>8000000033 <u>Dentalium malekulaensis</u> Scarabino, 2008 Vanuatu</p>		
<p>no IMAGES available</p> <p>to be checked</p>	<p>6370350173 <u>Dentalium maltzani</u> Dunker Senegal, Goree Island</p>		
	<p>6370350485 <u>Dentalium mannarensis</u> Winckworth, 1927 India, Tuticorin</p>		

no
IMAGES
available

6370350508

Dentalium
matara

Dall, 1889

North Carolina, Cape Lookout

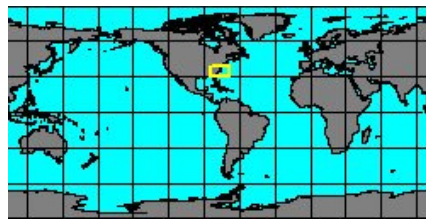

no
IMAGES
available

8000000034

Dentalium
mediopacificensis

Rehder & Ladd, 1973

Agassiz Guyot Seamount, 1600 m

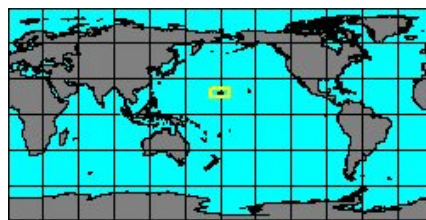
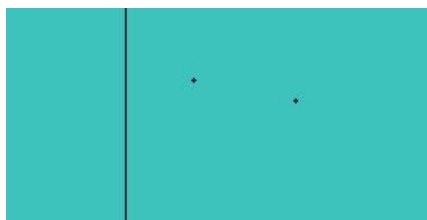

no
IMAGES
available

6370350509

Dentalium
milleconvolutum

Unknown

Japan, Tosa

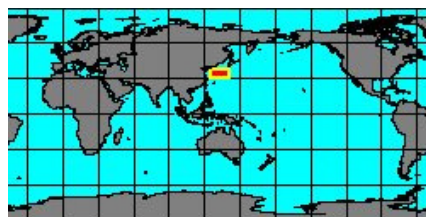
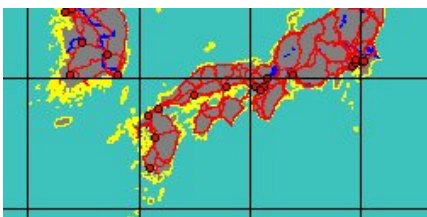

no
IMAGES
available

to be checked

8000000080

Dentalium
minutum

Linnaeus, 1758

Mediterranean Sea

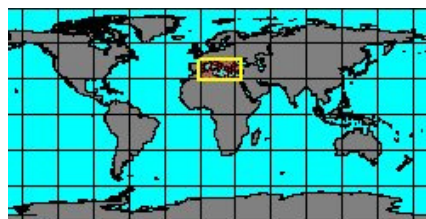
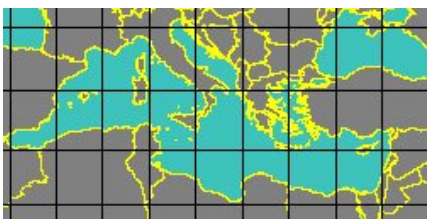

6370000095

Dentalium
mutabile

Dautzenberg, 1891

Santa Maria di Leuca, Italy
30,3 mm

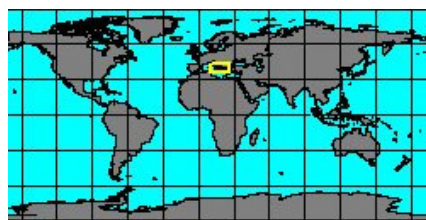

no
IMAGES
available

8016000074

Dentalium
nannarensis

Winckworth, 1927

Sri Lanka

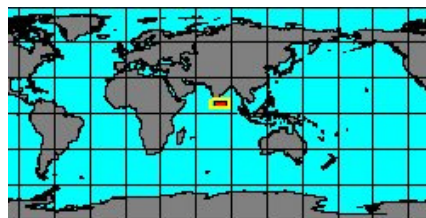
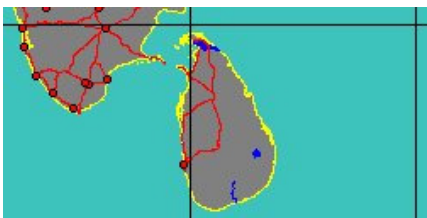

6370000110

Dentalium
neohexagonum

Sharp & Pilsbry, 1897

California, Redondo Beach
20 mm

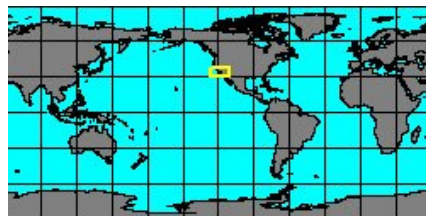

no
IMAGES
available

6370350512

Dentalium
obscurum

Dall, 1889

Belize



no
IMAGES
available

6370004065

Dentalium
obtusum

Qi & Ma, 1989

East China Sea, Zhejiang province

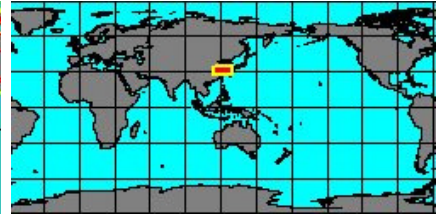
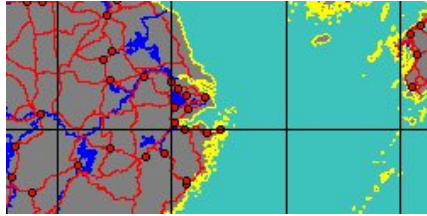

no
IMAGES
available
to be checked

6370350513

Dentalium
octagonum

Lamarck

Japan, Kii

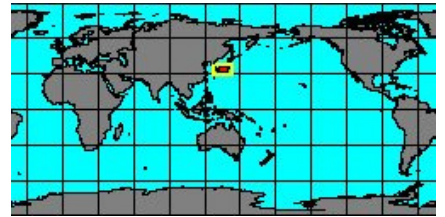
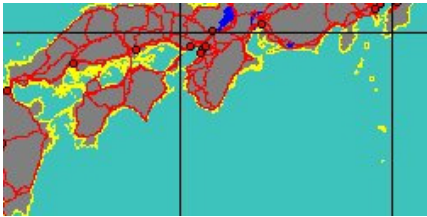

6370000115

Dentalium
octangulatum

Donovan, 1804

East China Sea
76 mm

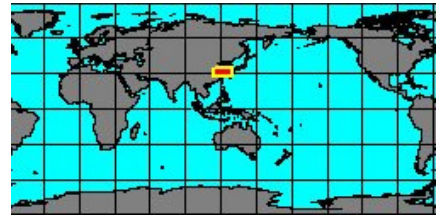
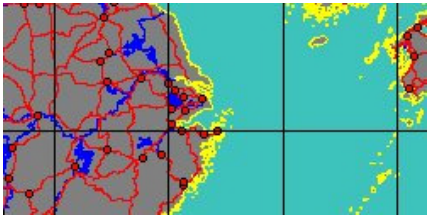

synonyms:

- *Dentalium japonicum* Dunker, 1877
- *Dentalium striatulum* Turton, 1819

- *Dentalium octagonum* Lamarck, 1818
- *Dentalium yokohamense* Watson, 1879



6370350205

Dentalium
oerstedii

Mörch, 1860

Costa Rica
25 mm

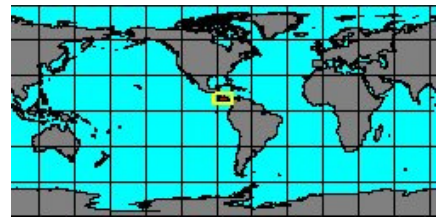

synonyms:

- *Dentalium numerosum* Dall in Pilsbry & Sharp, 1897
- *Dentalium oerstedii numerosum* Dal in Pilsbry & Sharp, 1897



6370004070

Dentalium
oryx

(Boissevain, 1906)

Philippines, Bohol
25 mm

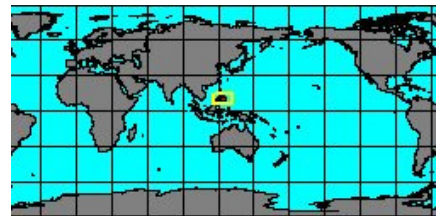
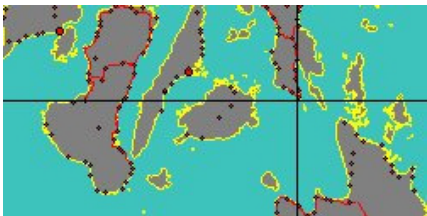

synonyms:

- *Entalinopsis oryx* Boissevain, 1906

- *Dentalium paucicortum* Boissevain, 1906

no
IMAGES
available

8000000036

Dentalium
peitaihoensis

King & Ping, 1935

Peitaiho, China

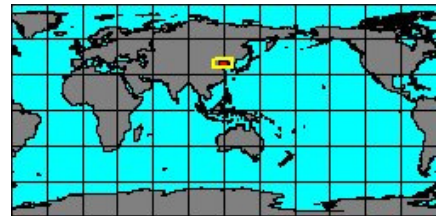
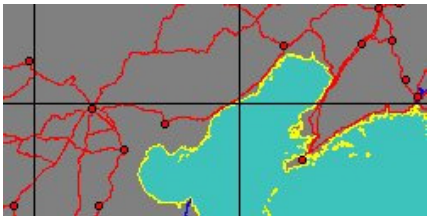

no
IMAGES
available
to be checked

6370350514

Dentalium
petrosom

Nuttall

British Columbia, Canada

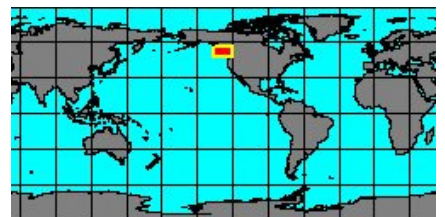
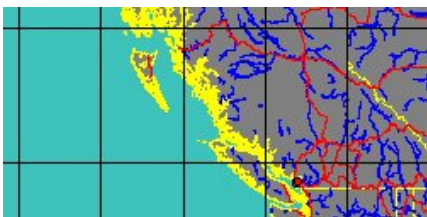



6370004075
Dentalium pluricostatum
 Boissevain, 1906
 Philippines, Balicasag Island

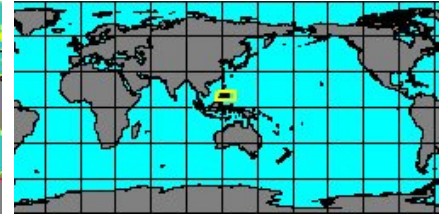
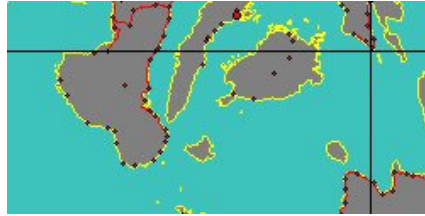

8000000037
Dentalium poindimiense
 Scarabino, 2008
 New Caledonia

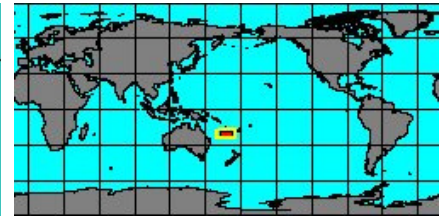

8000000038
Dentalium potteri
 Lamprell & Healy, 1998
 Cairns, Australia

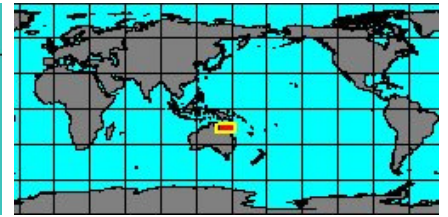
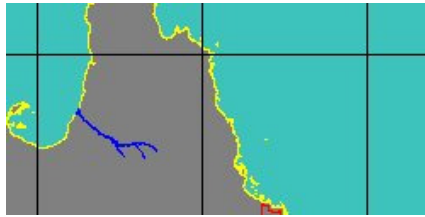

6370004115
Dentalium pseudosexagonum
 Barnard, 1963
 Philippines, Aliguay Island
 87,4 mm

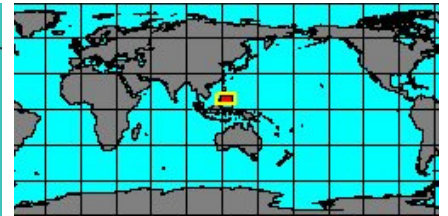
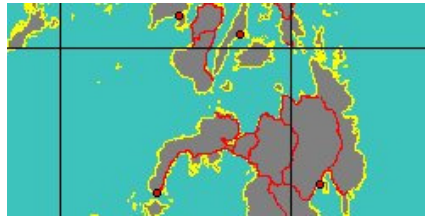

6370004080
Dentalium reevei
 Fischer, 1871
 Tanzania

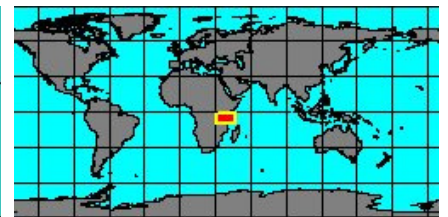
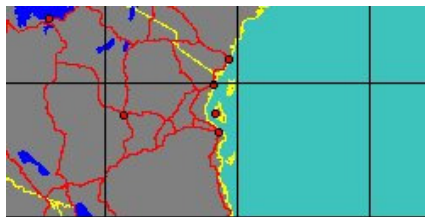

synonyms:

- *Dentalium aratorum* Cooke, 1885
- *Dentalium lineolatum* Cooke, 1885
- *Dentalium clavus* Cooke, 1885
- *Dentalium macandrewi* Boissevain, 1906
- *Dentalium laugierii* Jousseaume, 1894



6370000145
Dentalium regulare
 Smith, 1903
 South Africa, Jeffreys Bay
 23 mm

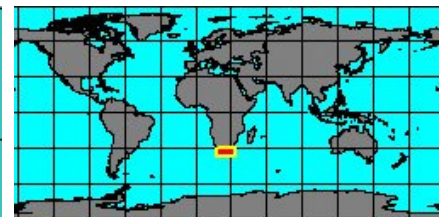

6370350237
Dentalium robustum
 Brazier, 1877
 Northern Territory

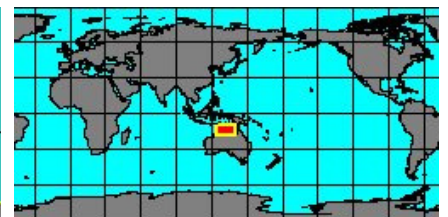
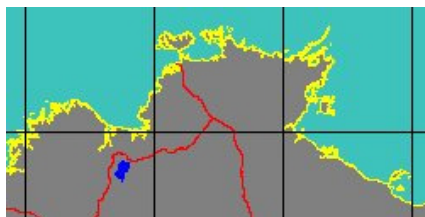



800000039

Dentalium rowei

Lamprell & Healy, 1998
Exmouth Gulf, Australia

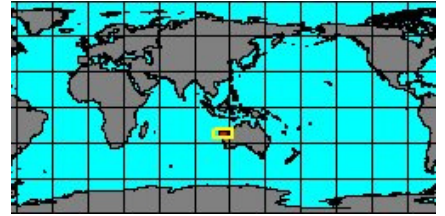

6370004120

Dentalium rudoi

Scarabino, 1995
BENTHEDI stn DS72

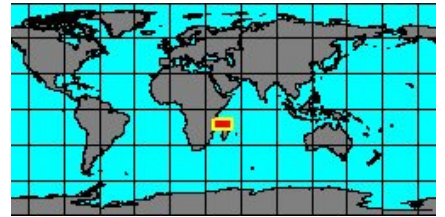
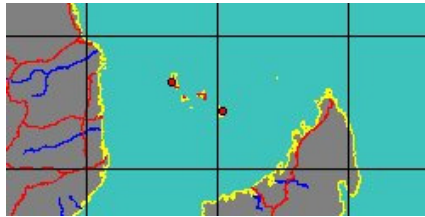

800000040

Dentalium salpinx

Tomlin, 1931
South Africa

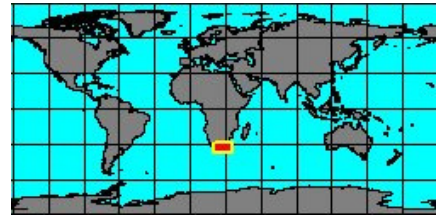

6370350517

Dentalium sarcastatum

Sowerby
Japan

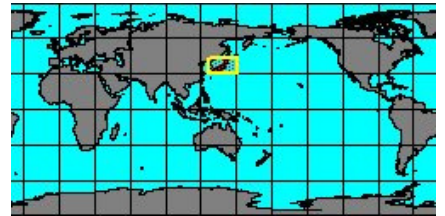
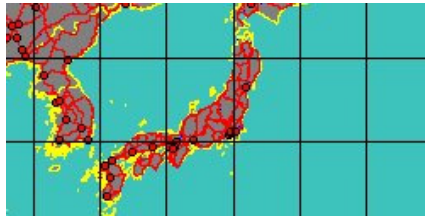

800000041

Dentalium scarabinoi

Steiner & Kabat, 2004
Coral Sea

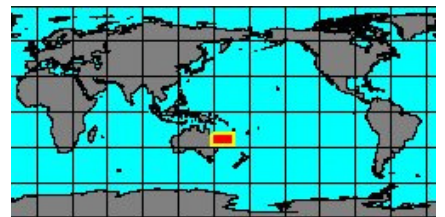
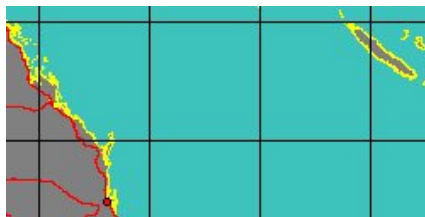

synonyms:

- *Dentalium flavum* Scarabino, 1995



6370004085

Dentalium strigatum

Gould, 1859
South Africa, Cape
32 mm

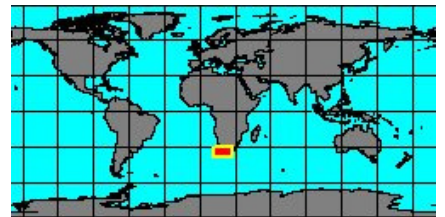

synonyms:

- *Dentalium agulhasense* Plate, 1908



800000042

Dentalium stumkatae

Lamprell & Healy, 1998
Point Charles, North Australia

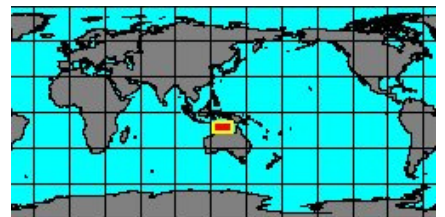
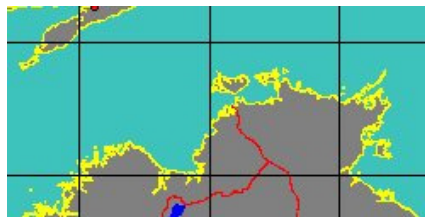

synonyms:

- *Dentalium tasmaniensis* Tenison-Woods, 1877

no
IMAGES
available

6370350523
Dentalium
tomlini
Melvil, 1918
Pakistan, Karachi

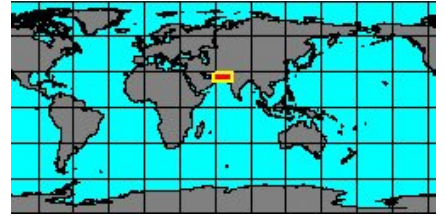
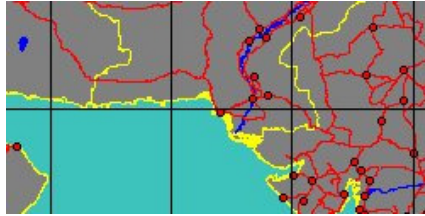

no
IMAGES
available

6370350524
Dentalium
trepana
Unknown
Florida, Sanibel Island

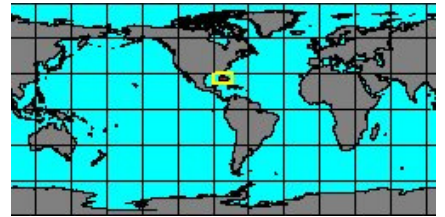

6370000180
Dentalium
vallicolens
Raymond, 1904
Panama West
44 mm

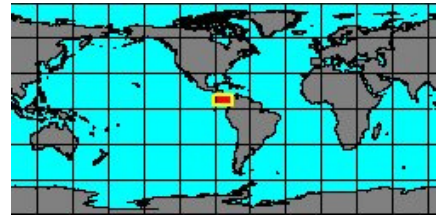
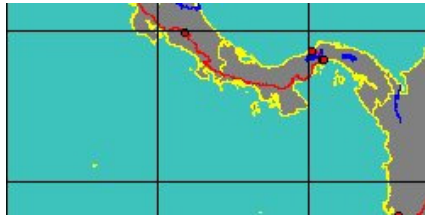

no
IMAGES
available

6370004095
Dentalium
variable
Deshayes, 1825
Japan

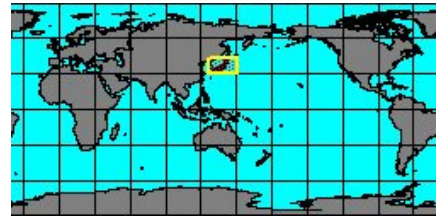
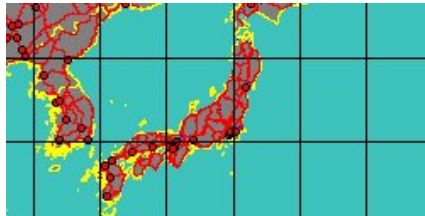

synonyms:

- *Dentalium becheri* Sowerby, 1860
- *Dentalium multistriatum* Deshayes, 1825
- *Lentigodentalium variable* Deshayes, 1825

no
IMAGES
available
to be checked

6370350309
Dentalium
weldianum
Tenson-Woods, 1877
Tasmania

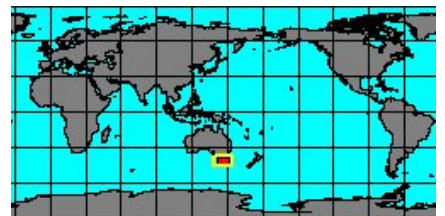
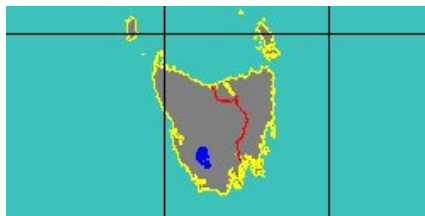

no
IMAGES
available

8000000043
Dentalium
wellsi
Lamprell & Healy, 1998
Dampier, Australia

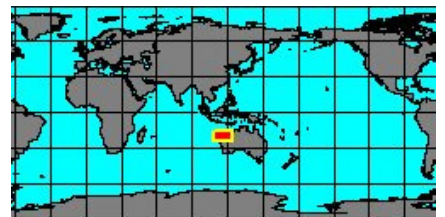

no
IMAGES
available

6370350548
Dentalium
woolacottae
(Colman, 1958)
Cronula, Australia

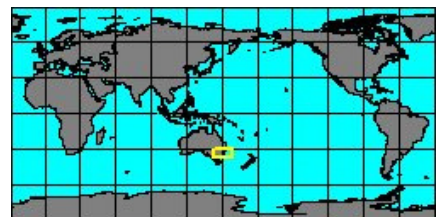



8000000044
Fissidentalium actiniophorum
 Shimek, 1997
 Pulse Project stn 1809, 4100 m

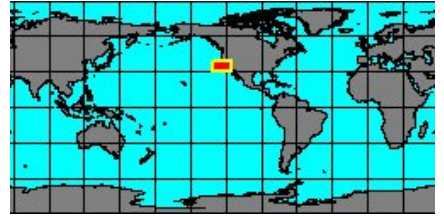
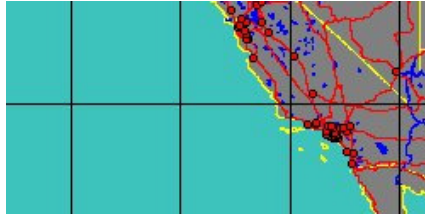

8000000045
Fissidentalium aegeum
 (Watson, 1879)
 Kerguelen Islands

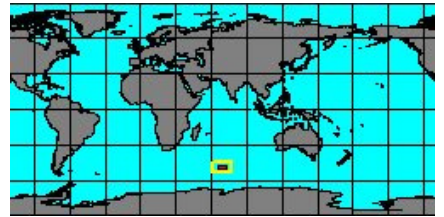
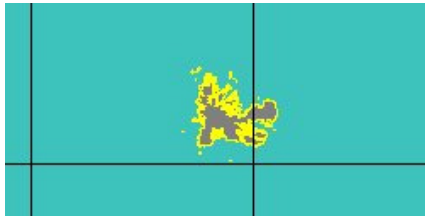

6370350341
Fissidentalium amphialum
 Watson, 1879
 Brasil, Rio Grande do Sul

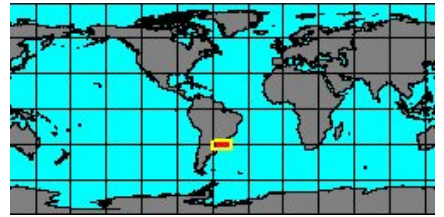

6370200005
Fissidentalium candidum
 (Jeffreys, 1877)
 Mauritania
 75 mm

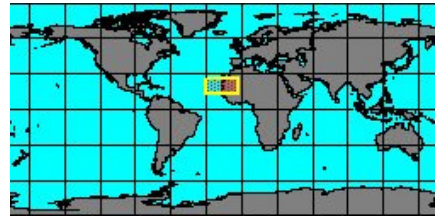
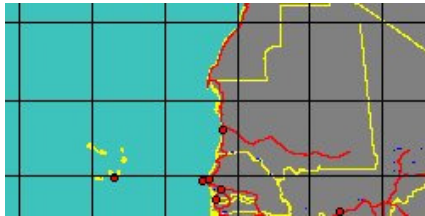

synonyms:

- Dentalium candidum meridionale Pilsbry & Sharp, 1897
- Laeidentalium caudani Locard, 1896
- Fissidentalium meridionale Pilsbry & Sharp, 1897
- Fissidentalium meridionale jamaicense Henderson, 1920



6370350520
Fissidentalium candidum verrilli
 Henderson, 1920
 Georges Bank

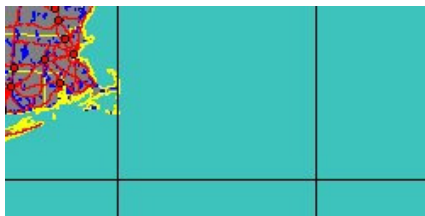

synonyms:

- Fissidentalium meridionale verrilli Henderson, 1920
- Dentalium solidum Verrill, 1884



6370200010
Fissidentalium capillosum
 (Jeffreys, 1877)
 Canary Islands
 64 mm

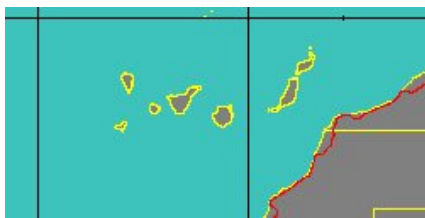

synonyms:

- Fissidentalium ergasticum Fischer, 1883
- Fissidentalium scamnatum Locard, 1897



8000000046
Fissidentalium ceras
 (Watson, 1879)
 Challenger stn 246, 3690 m

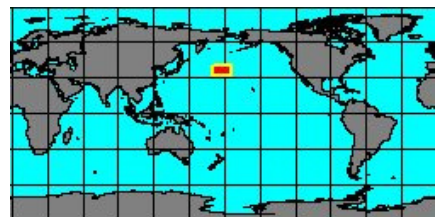
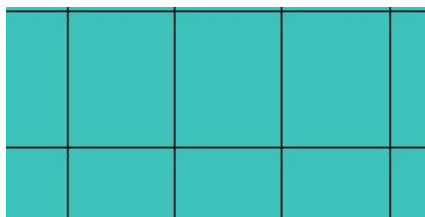



6370200065

Fissidentalium complexum

(Dall, 1895)

Hawaii
19 mm

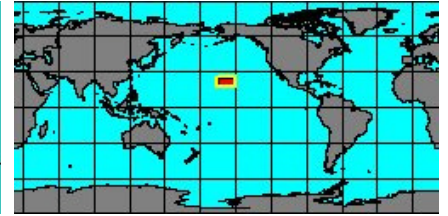
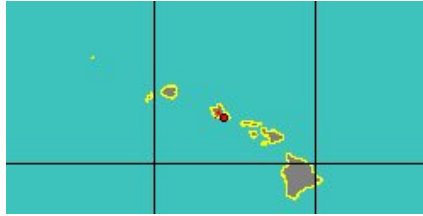

8000000047

Fissidentalium concinnum

(Von Martens, 1878)

10°6. 9'N, 17°16'W, 657 m

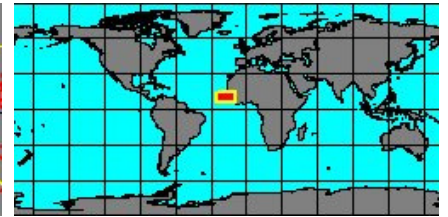

6370200070

Fissidentalium cornubovis

(Smith, 1906)

New Caledonia
63 mm

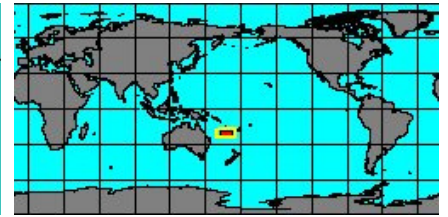

8000000048

Fissidentalium edenensis

Lamprell & Healy, 1998

Tasman Sea

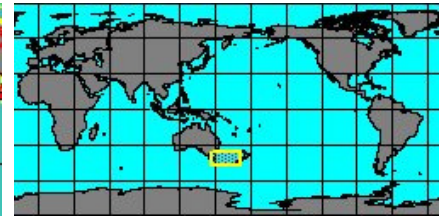
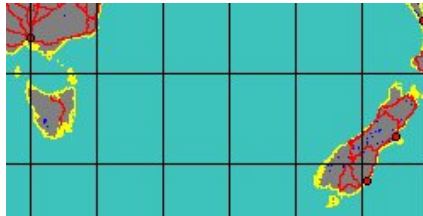

8000000049

Fissidentalium elizabethae

Lamprell & Healy, 1998

Newcastle, Australia

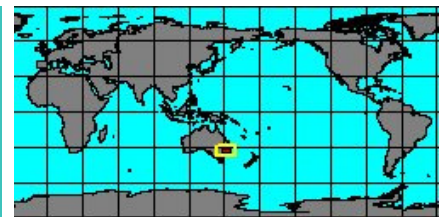

8000000050

Fissidentalium erosum

Shimek & Moreno, 1996

Pioneer Canyon, 3300 m

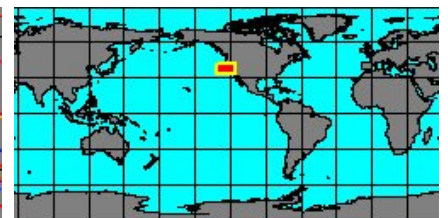
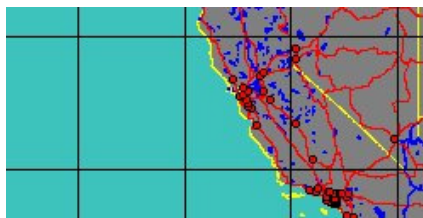

8000000051

Fissidentalium eualdes

(Barnard, 1963)

South Africa

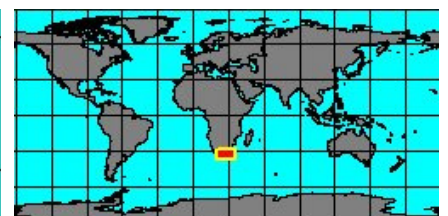

6370350527

Fissidentalium eupatrides

Melville & Standen, 1907

Weddell Sea

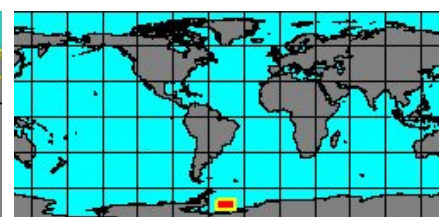
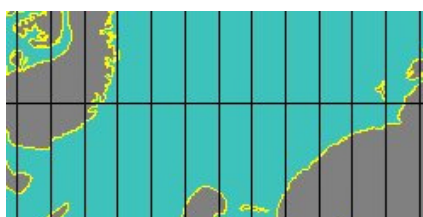



6370200015
Fissidentalium
exasperatum
Sowerby, 1903
South Africa, Natal, Richards Bay
36 mm

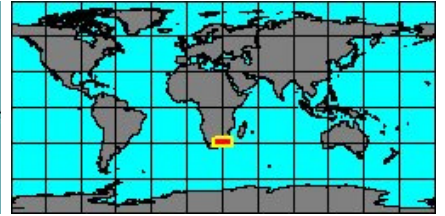

8000000052
Fissidentalium
franklinae
Lamprell & Healy, 1998
Cairns, Australia

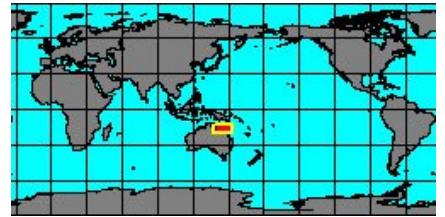
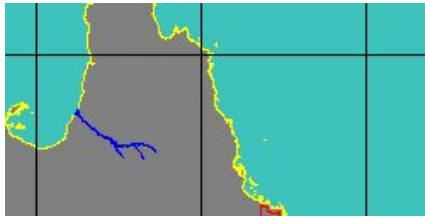

6370350373
Fissidentalium
horikoshii
Okutani, 1982
East China Sea
119,4 mm

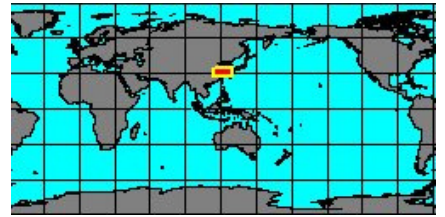
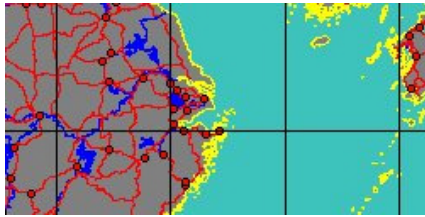

6370350381
Fissidentalium
kawamurai
Kuroda & Habe, 1961
Japan
97 mm

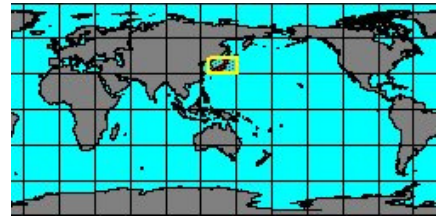
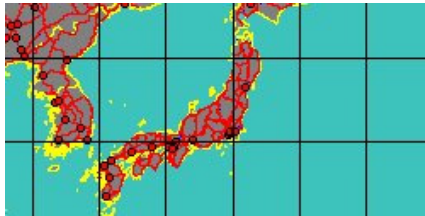

6370350149
Fissidentalium
laterischium
Shikama & Habe, 1963
Hokkaido

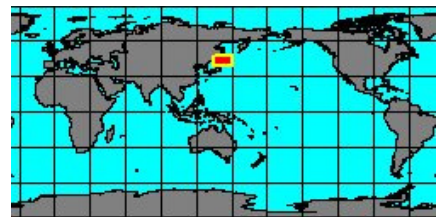

6370200075
Fissidentalium
levii
Scarabino, 1995
Philippines, Mactan Island

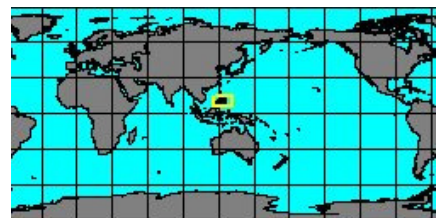

6370200035
Fissidentalium
lima
Kuroda & Habe, 1963
Philippines, Aliguay Island
85 mm



6370200080
Fissidentalium
magnificum
(Smith, 1896)
Philippines, Balicasag Island
50 mm

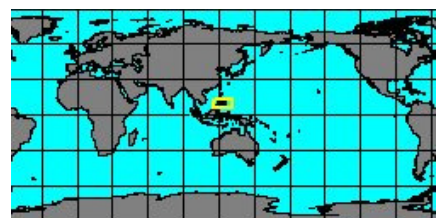
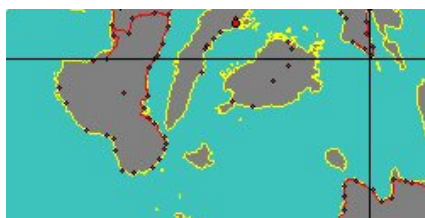

no
IMAGES
available

6370200085
**Fissidentalium
malayanum**
(Boissevain, 1906)
Timor, Indonesia

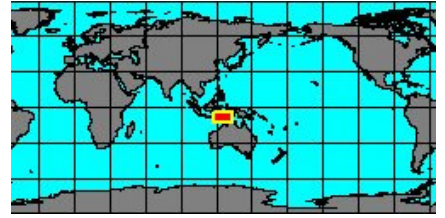
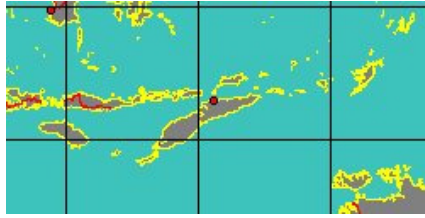

6370200040
**Fissidentalium
megathyris**
Dall, 1890
Ecuador

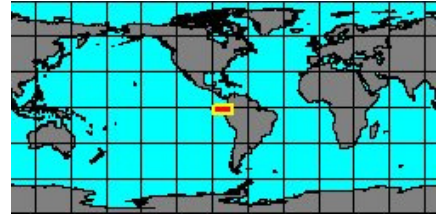

synonyms:

- *Fissidentalium megathyris panamense* Dall, 1908



6370200050
**Fissidentalium
metivieri**
Scarabino, 1995
Madagascar, Majenga
125 mm

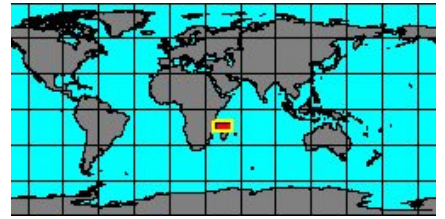
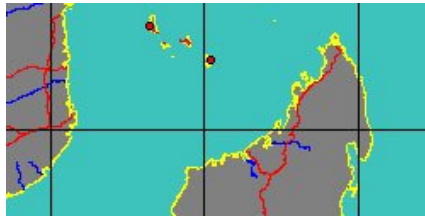

synonyms:

- *Gadila metivieri* Scarabino, 1995

no
IMAGES
available
to be checked

8000000053
**Fissidentalium
opacum**
(Sowerby, 1829)
New Zealand

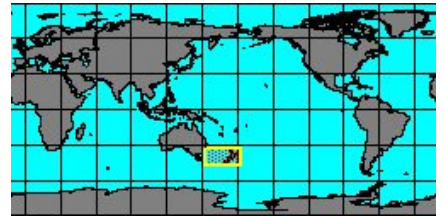

no
IMAGES
available

8000000054
**Fissidentalium
paucicostatum**
(Watson, 1879)
Azores

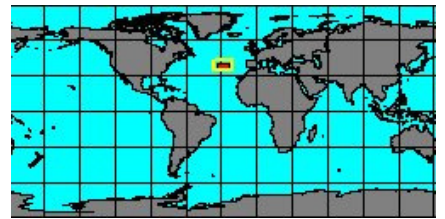
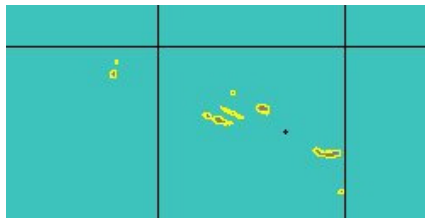

synonyms:

- *Fissidentalium exuberans* Locard, 1897



8000000055
**Fissidentalium
peruvianum**
(Dall, 1908)
Albatross stn 4656, 4055 m
8 mm

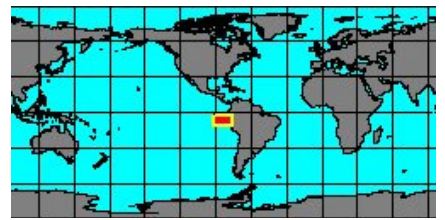

synonyms:

- *Dentalium peruvianum* Dall, 1908

no
IMAGES
available

8000000056
**Fissidentalium
platypleurum**
(Tomlin, 1931)
Natal, South Africa

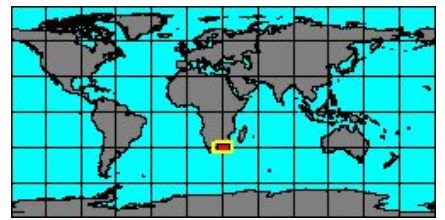

no
IMAGES
available

8000000057

Fissidentalium ponderi

Lamprell & Healy, 1998
Newcastle, Australia



6370200090

Fissidentalium profundorum

(Smith, 1894)
Taiwan, Pratas Island
101 mm

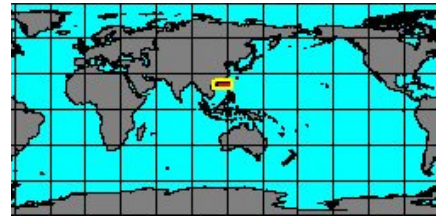

no
IMAGES
available

8000000058

Fissidentalium sahlmanni

Dharma & Ng Hiong Eng, 2009
West Timor, Indonesia

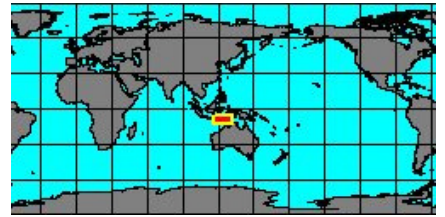
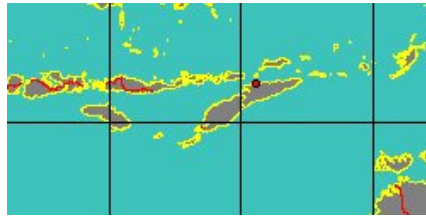

no
IMAGES
available

8000000059

Fissidentalium salpinx

Tomlin, 1931
South Africa

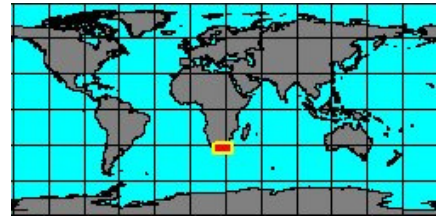

no
IMAGES
available

8000000060

Fissidentalium semivestitum

(Locard, 1897)
Western Sahara

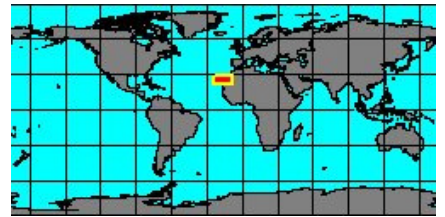

6370200095

Fissidentalium serrulatum

(Smith, 1906)
East China Sea
99 mm

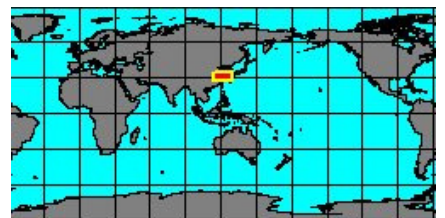

no
IMAGES
available

8000000061

Fissidentalium shirleyae

Lamprell & Healy, 1998
Imperieuse Reef, Australia



6370200100

Fissidentalium shoplandi

(Jousseaume, 1894)
Philippines, Balicasag Island
53,3 mm

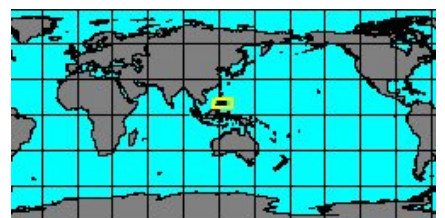

no
IMAGES
available

6370200105

Fissidentalium
tenuicostatum

Qi & Ma, 1989

South China Sea

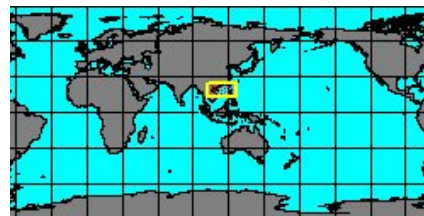
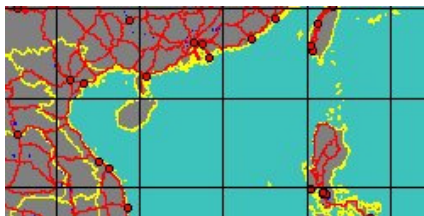

no
IMAGES
available

8000000062

Fissidentalium
transversostriatum

Boissevain, 1906

Siboga stn 212, 460 m

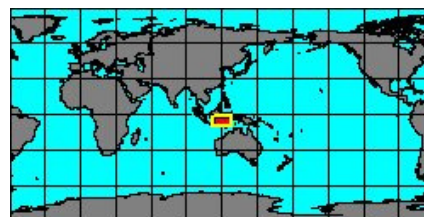
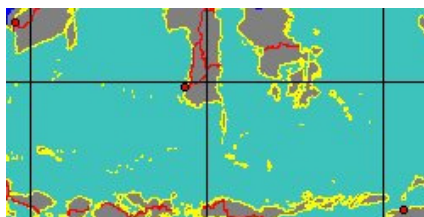

synonyms:

- *Dentalium chuni* Plate, 1908

no
IMAGES
available

6370350547

Fissidentalium
verconis

(Cotton & Ludbrook, 1938)

Beachport, Australia

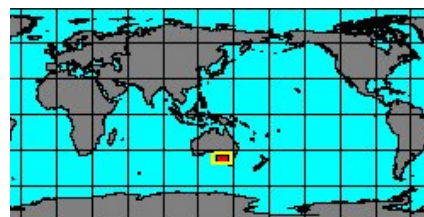
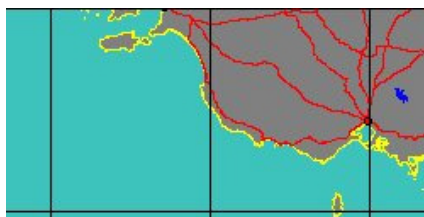

6370200060

Fissidentalium
vicdani

Kosuge, 1981

Philippines, Bohol Island

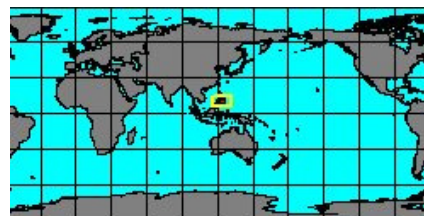

no
IMAGES
available

8000000063

Fissidentalium
waterhouseae

Lamprell & Healy, 1998

Elizabeth Reef, Australia

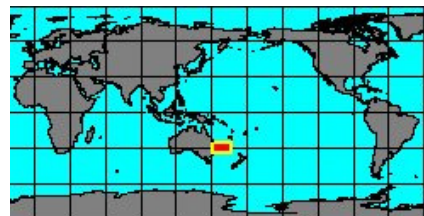
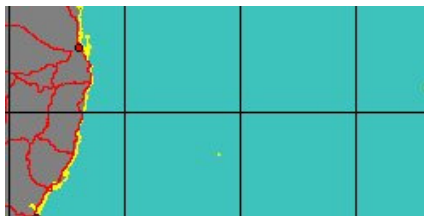

6370000185

Fissidentalium
yokoyamai

(Makiyama, 1931)

Japan

118 mm

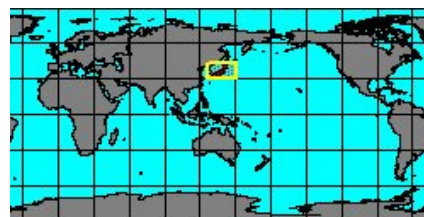

6370350317

Fissidentalium
zelandicum

Sowerby, 1860

New Zealand, Hauraki Gulf

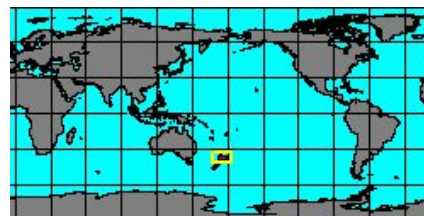
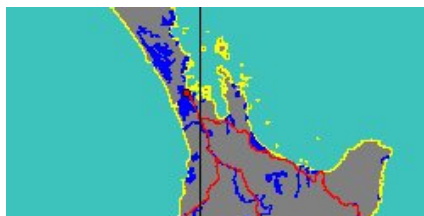



637000005
Graptacme acutissima
Watson, 1879
Australia, Dingo Beach
22 mm

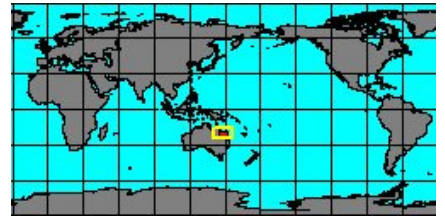
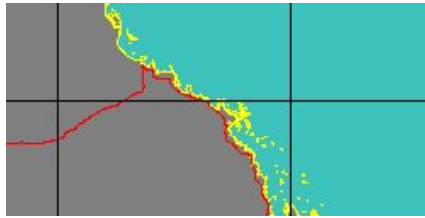

800000064
Graptacme acutistriata
Steiner & Kabat, 2004
Tanzania, Dar es Salaam

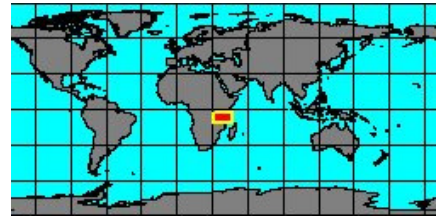
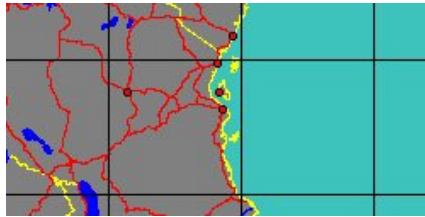

synonyms:

- *Graptacme acuticostatum* Plate, 1908



637030400
Graptacme africana
Sowerby, 1903
Mozambique, Maputo Bay

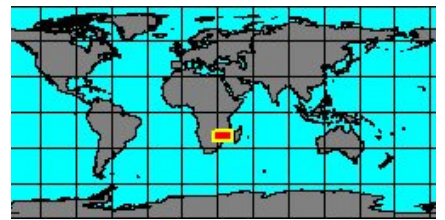

637020000
Graptacme calamus
Dall, 1889
Bahamas

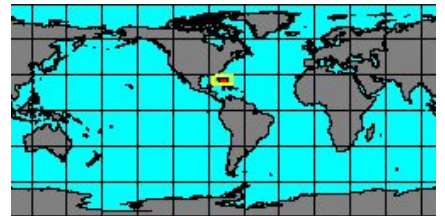
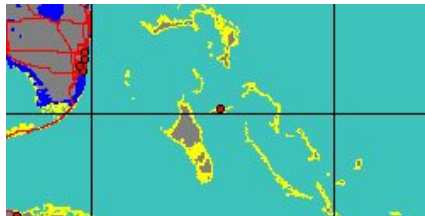

637030010
Graptacme eborea
Conrad, 1846
Florida
32 mm

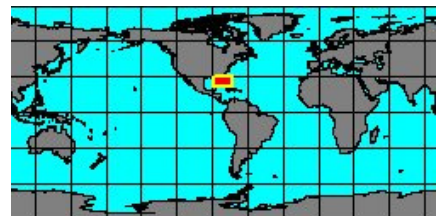
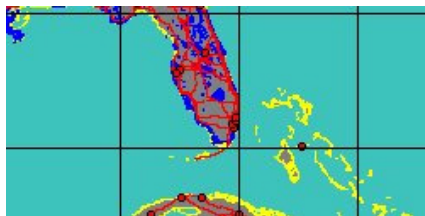

synonyms:

- *Graptacme eboreum* Conrad, 1846



800000065
Graptacme elpis
(Winckworth, 1927)
India, Tamil Nadu

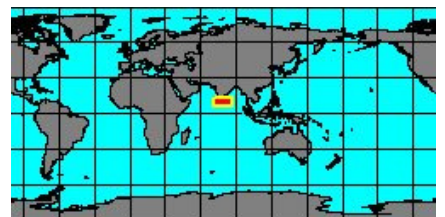

637030015
Graptacme inversa
Deshayes, 1826
Costa Rica

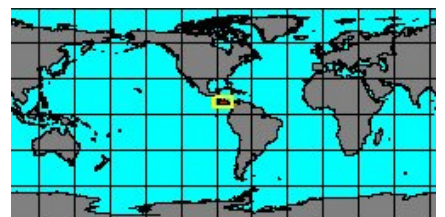

synonyms:

- *Graptacme inversum* Deshayes, 1826



800000002

Graptacme lactea

(Deshayes, 1825)

Philippines, Panay Island
26 mm

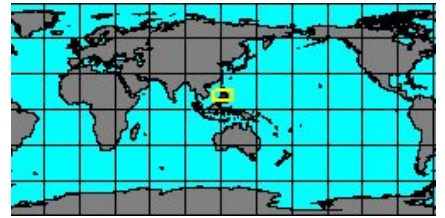
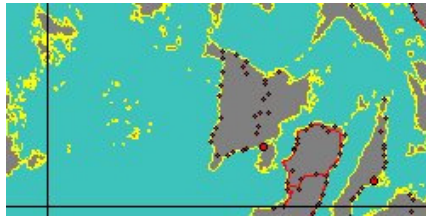

synonyms:

- *Dentalium lacteum* Deshayes, 1825
- *Eboreidens lacteum* Deshayes, 1825



6370350473

Graptacme marchadi

Nicklés, 1979

West Sahara
18 mm

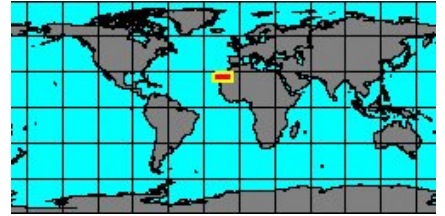
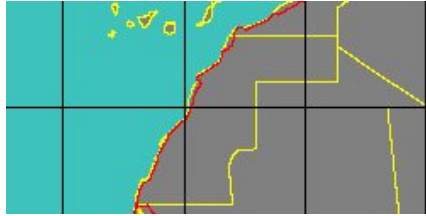

8000000066

Graptacme nielseni

Lamprell & Healy, 1998

Cairns, Australia

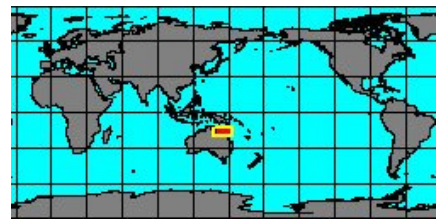
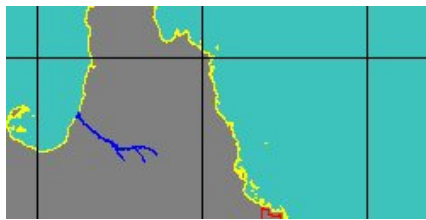

synonyms:

- *Laevidentalium nielseni* Lamprell & Healy, 1998



8000000067

Graptacme novaehollandiae

(Chenu, 1843)

unknown locality

No Georeferenced data available



6370300020

Graptacme perlonga

(Dall, 1881)

Yucatan, Mexico



synonyms:

- *Dentalium perlongum* Dall, 1881



6370000150

Graptacme secta

(Deshayes, 1825)

Guatemala
21 mm

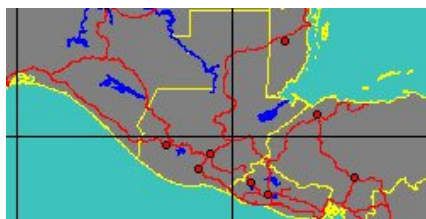

synonyms:

- *Graptacme sectis* Deshayes, 1825
- *Dentalium sectum* Deshayes, 1826



6370300025

Graptacme semistriata

(Turton, 1819)

Cocos Island, Costa Rica
28 mm

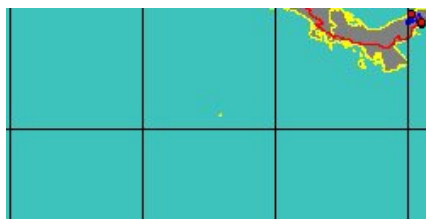

synonyms:

- *Dentalium hannai* Baker, 1925
- *Dentalium lirulatum* Mörch, 1861
- *Dentalium translucidum* Chenu, 1843
- *Dentalium hyalinum* Philippi, 1846
- *Dentalium semipolatum* Broderip & Sowerby, 1829
- *Dentalium liratum* Carpenter, 1857
- *Dentalium sericatum* Dall, 1881



6370300030

Graptacme semistriolata

Guiding, 1834
Bahamas

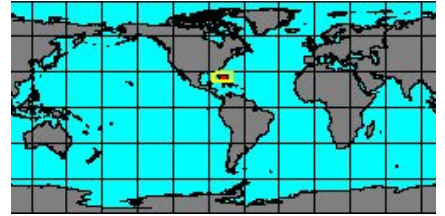
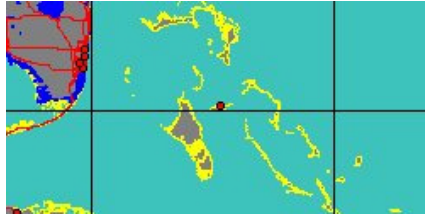

synonyms:

- Graptacme semistriolatum Guiding, 1834



6370350521

Graptacme splendida

Sowerby
Colombia

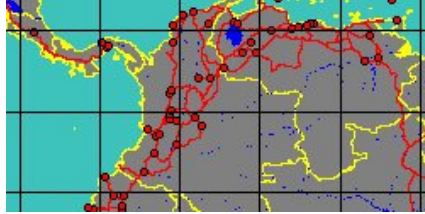

8000000069

Graptacme takakoeae

Tsuchida & Tachi, 1999
Japan, Tokyo

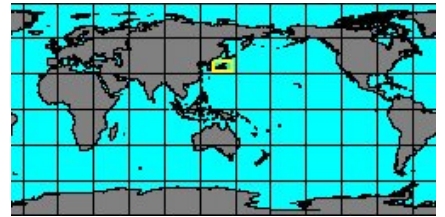
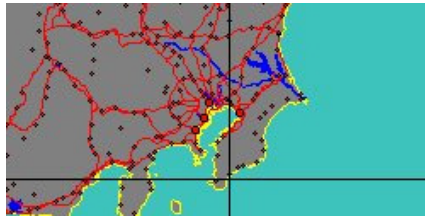

SubFamily: DENTALIINAE - **Genus: Pictodentalium** Palmer, 1974 (3 SP, 3 IMG)



6370350000

Pictodentalium festivum

Sowerby, 1914
New Caledonia, Noumea
32 mm

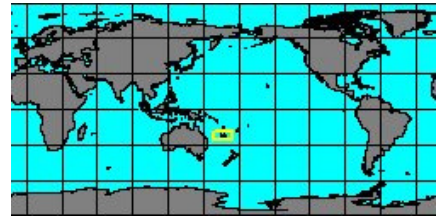

6370350005

Pictodentalium formosum

(Adams & Reeve, 1850)
Japan, Kochi
82 mm

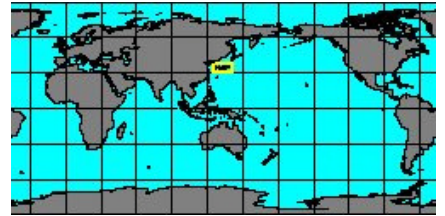
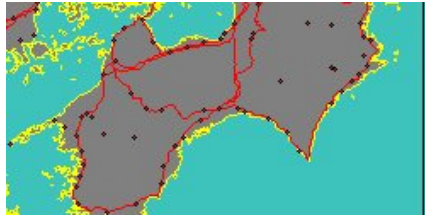

synonyms:

- Pictodentalium formosum harrisoni Habe, 1970
- Pictodentalium formosum hirasei Kira, 1959



6370200055

Pictodentalium vernelei

(Hanley in Sowerby, 1860)
Taiwan
131 mm

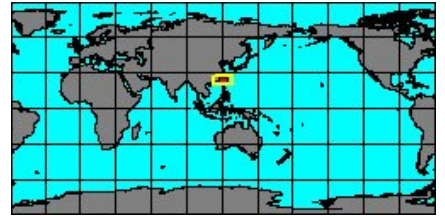

synonyms:

- Pictodentalium vermerdi Sowerby, 1860

SubFamily: DENTALIINAE - **Genus: Plagioglypta** Pilsbry in Pilsbry & Sharp, 1897 (2 SP, 0 IMG)



6370350550

Plagioglypta pertracheata

(Plate, 1908)
Valdivia stn 203, 660 m

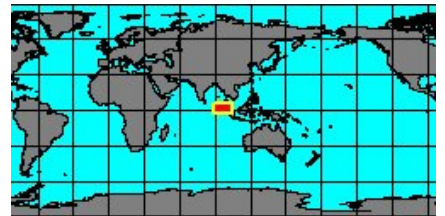

no
IMAGES
available
to be checked

8016000073

Plagioglypta
semitracheata

Boissevain, 1906
Timor, Indonesia

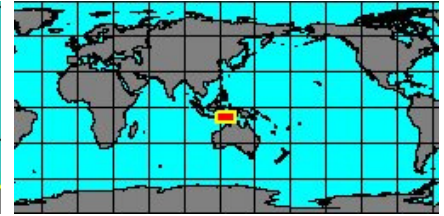
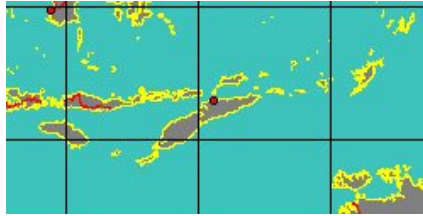

SubFamily: DENTALIINAE - Genus: **Striodentalium** Habe, 1964 (8 SP, 3 IMG)

no
IMAGES
available

8000000074

Striodentalium
chinensis

Qi & Ma, 1989
East China Sea

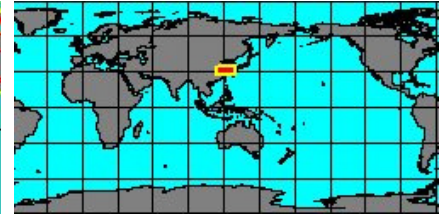
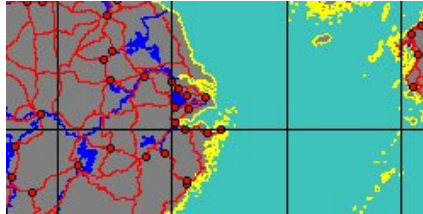

no
IMAGES
available

8000000075

Striodentalium
concretum

(Colman, 1958)
Australia, Sydney

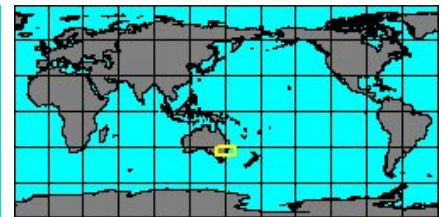

no
IMAGES
available

6370350413

Striodentalium
hosoi

Habe, 1963
Japan

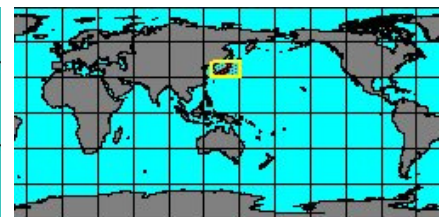
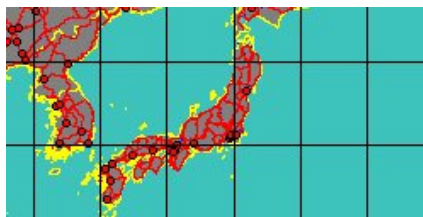

no
IMAGES
available

8000000076

Striodentalium
kanakorum

Scarabino, 1995
Chalcal 2 stn DW74, 650 m

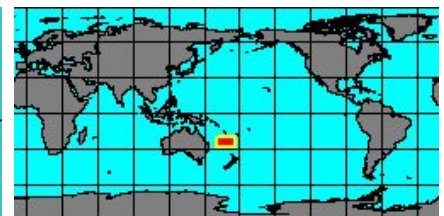

6370350469

Striodentalium
polycostatum

Qi & Ma, 1988
Taiwan
125,8 mm



6370004000

Striodentalium
rhabdotum

(Pilsbry, 1905)
Japan

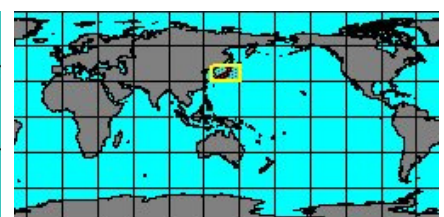



637035051
Striodentalium
thetidis
 (Hedley, 1903)
 Australia, Port Kembla

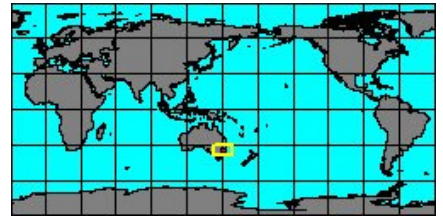
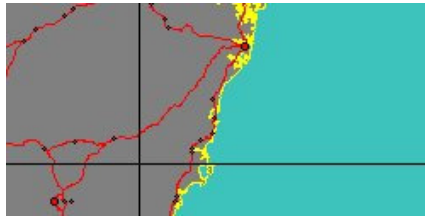

synonyms:

- *Entalinopsis thetidis* Hedley, 1903



6370350477
Striodentalium
tosaensis
 Habe, 1963
 Jeju, Korea
 24 mm

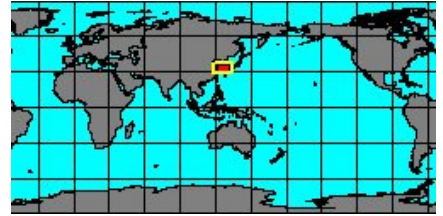
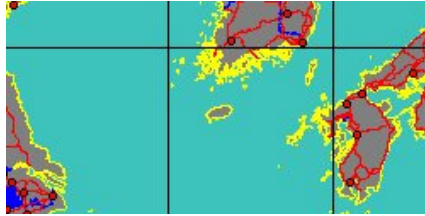

SubFamily: DENTALIINAE - **Genus: Tesseracme** Pilsbry & Sharp, 1897 (7 SP, 6 IMG)



8000000003
Tesseracme
dispar
 Sowerby, 1860
 Philippines, Bohol
 28,2 mm

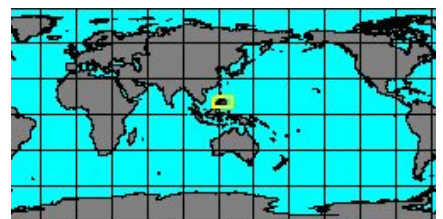
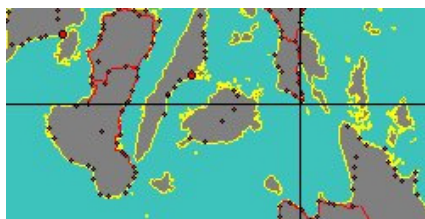

6370350117
Tesseracme
hancocki
 Emerson, 1956
 Panama West
 32 mm



8000000004
Tesseracme
philcolmani
 Lamprell & Healy, 1998
 Philippines, Pandanon Island
 8 mm

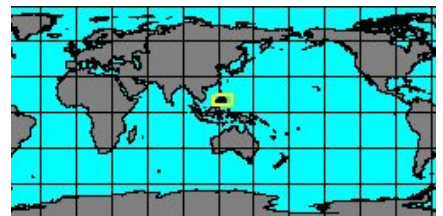
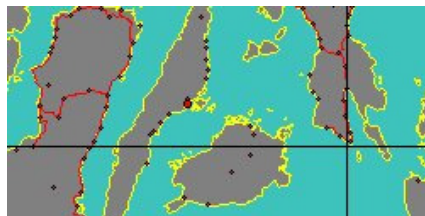

6370000130
Tesseracme
quadrangularis
 (Sowerby in Broderip & Sowerby, 1832)
 Ecuador
 23 mm

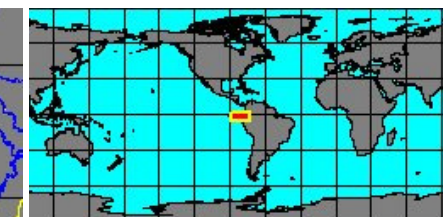

synonyms:

- *Dentalium fisheri* Pilsbry & Sharp, 18972
- *Dentalium quadrangulare* Sowerby, 1832



6370350493
Tesseracme
quadrapicalis
 (Hanley in Sowerby, 1860)
 India
 46 mm

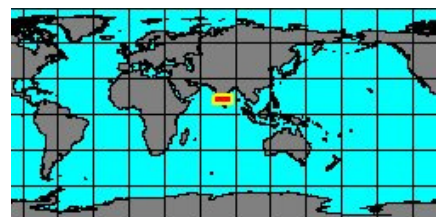

synonyms:

- *Dentalium conspicuum* Melvil, 1897
- *Tesseracme dipsycha* Pilsbry & Sharp, 1897

no
IMAGES
available

6370350285

**Tesseracme
tesseragona**

Sowerby, 1832

Ecuador

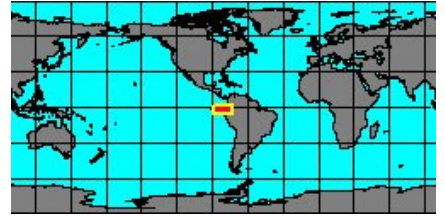

synonyms:

- *Dentalium tetragonum* Sowerby, 1860



6370350552

**Tesseracme
tetrapleura**

(Boissevain, 1906)

Papua New Guinea
48 mm

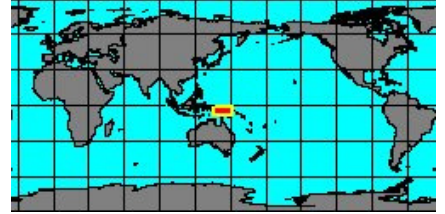

Author: [Claudio Galli - claudio@bagniliggia.it](mailto:claudio@bagniliggia.it) - last updated: 22/12/2013

Class: SCAPHOPODA
--- Order: DENTALIIDA

----- Family: **ANULIDENTALIIDAE** Chistkov, 1975

Habitat= Sea, Taxonomic order
Taxa=6, Genus=2, Subgenus=0, Species=2, Subspecies=0, Synonyms=1, Images=1

Genus: **Anulidentaliium** Chistkov, 1975 (1 SP, 1 IMG)

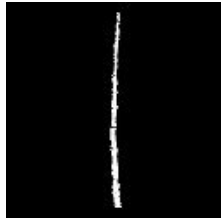

8004000001

**Anulidentaliium
bambusa**

Chistkov, 1975
Luzon Island, Philippines

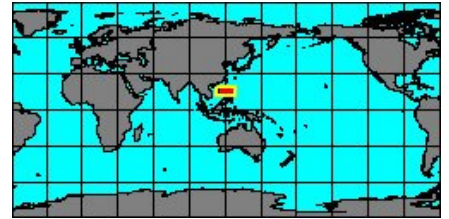
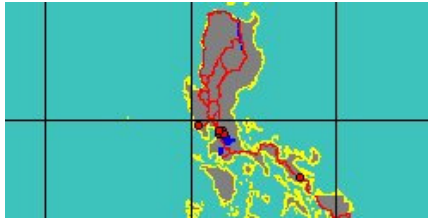

Genus: **Epirhabdoides** Steiner, 1999 (syn: Epirhabdoides - 1 SP, 0 IMG)



6390100074

**Epirhabdoides
ivanovi**

Steiner, 1999
Vitjaz stn 24, 1640 m

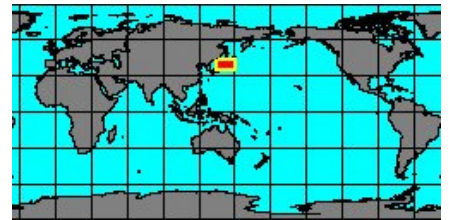

Author: [Claudio Galli - claudio@bagniliggia.it](mailto:claudio@bagniliggia.it) - last updated: 22/12/2013

Class: SCAPHOPODA
--- Order: DENTALIIDA

----- Family: **LAEVIDENTALIIDAE** Palmer, 1974

Habitat= Sea, Taxonomic order
Taxa=54, Genus=4, Subgenus=0, Species=27, Subspecies=0, Synonyms=22, Images=13

SubFamily: CALLIODENTALIINAE - **Genus: Calliodentalium** Habe, 1964 (4 SP, 2 IMG)



6380004010
**Calliodentalium
balanoides**
(Plate, 1908)
Valdivia stn 186

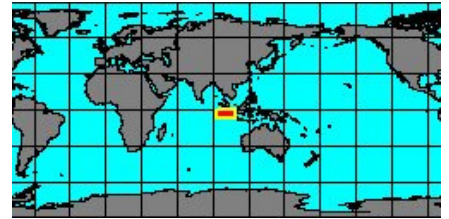

6370000025
**Calliodentalium
calipeplum**
(Dall, 1889)
Florida, Cedar Key

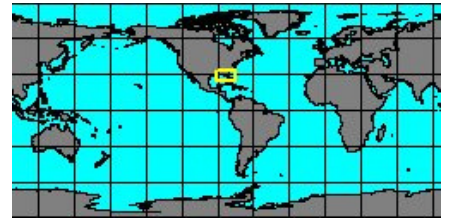
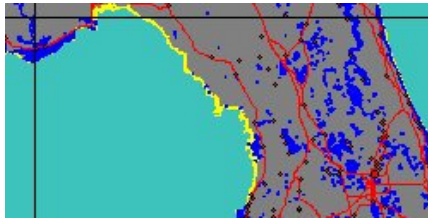

synonyms:

- *Dentalium calipeplum* Dall, 1889



6380004005
**Calliodentalium
crocinum**
(Dall, 1907)
Jamaica
73 mm

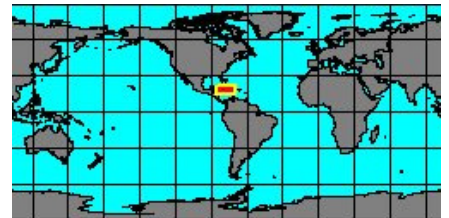

synonyms:

- *Dentalium crocinum* Dall, 1907



6380004015
**Calliodentalium
semitracheatum**
(Boissevain, 1906)
Philippines
103 mm

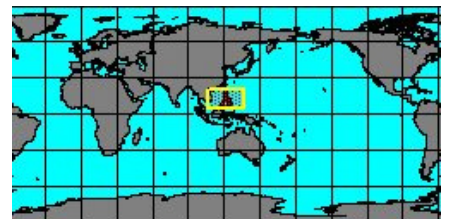

synonyms:

- *Plagiogypta curvotracheatum* Plate, 1908

SubFamily: LAEVIDENTALIINAE - **Genus: Laevidentalium** Cossmann, 1888 (16 SP, 8 IMG)



8002000006
**Laevidentalium
abyplaine**
Scarabino & Scarabino, 2011
Abyplaine Stn CP 14

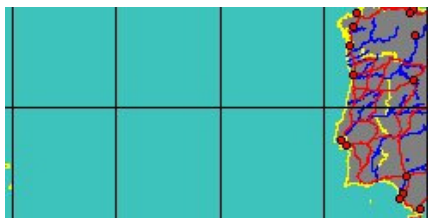

8002000001
**Laevidentalium
ambiguum**
(Chenu, 1843)
Unknown locality

No Georeferenced data available



6380004000
Laeidentalium
coruscum
 (Pilsbry, 1905)
 Wakayama, Japan
 29 mm

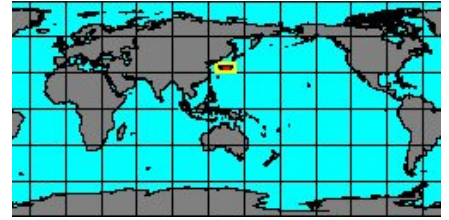
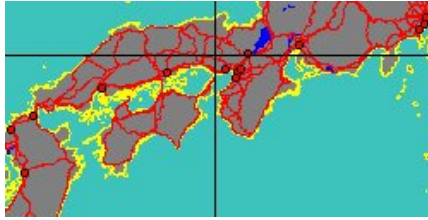

synonyms:

- *Gadilina coruscum* Pilsbry, 1905 3
- *Dentalium coruscum* Pilsbry, 1905



6380050086
Laeidentalium
curvotracheatum
 (Plate, 1908)
 Sri Lanka
 33 mm

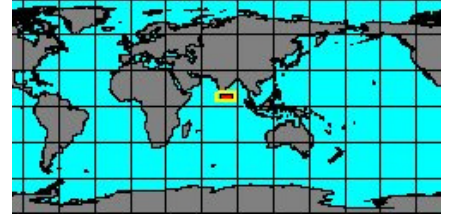
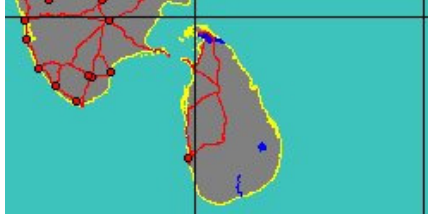

6380050074
Laeidentalium
eburneum
 (Linnaeus, 1767)
 Thailand, Phuket
 58 mm

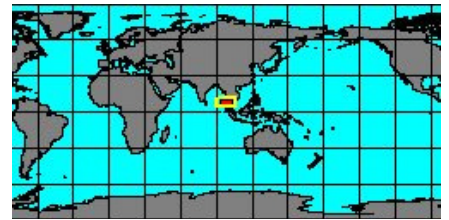
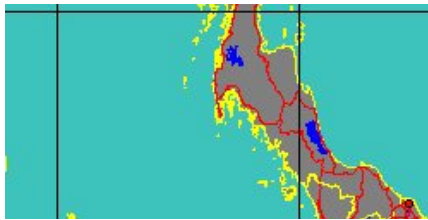

synonyms:

- *Dentalium bisinuatum* André, 1896
- *Laeidentalium bisinuatum* André, 1896
- *Dentalium philippinarum* Sowerby, 1860
- *Dentalium eburneum* Linnaeus, 1767
- *Laeidentalium philippinarum* Sowerby, 1860
- *Dentalium indicum* Chenu, 1843



8002000002
Laeidentalium
ensiforme
 (Chenu, 1842)
 Antilles

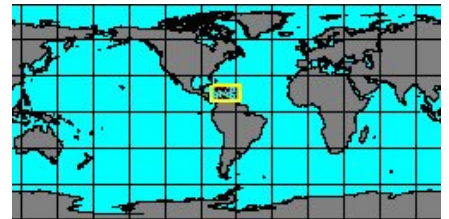
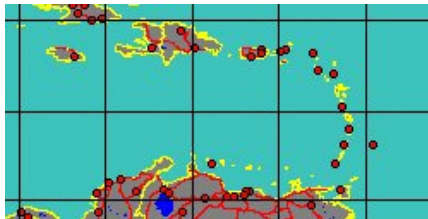

synonyms:

- *Dentalium ensiforme* Chenu, 1842



6380050078
Laeidentalium
erectum
 (Sowerby, 1860)
 Sydney Harbour, Australia

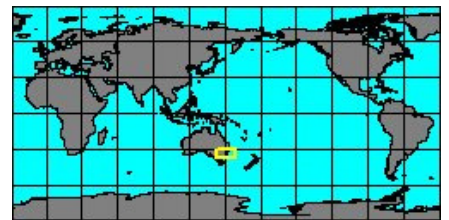

synonyms:

- *Dentalium erectum* Sowerby, 1860
- *Laeidentalium pluteum* Colman, 1958



6380004020
Laeidentalium
gofasi
 Scarabino, 1995
 New Caledonia
 33 mm

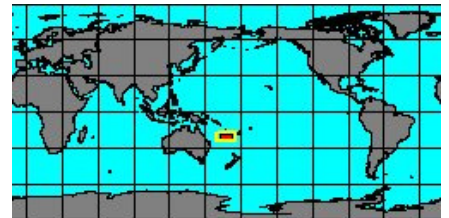

6380004025
Laeidentalium
houbricki
 Scarabino, 1995
 Poidimié, New Caledonia

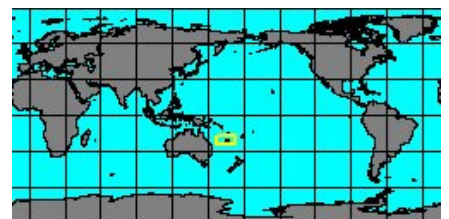

synonyms:

- *Laevidentalium arnoldi* Lamprell & Healy, 1998



6380050079
Laevidentalium jaffaensis
(Cotton & Ludbrook, 1938)
South Australia

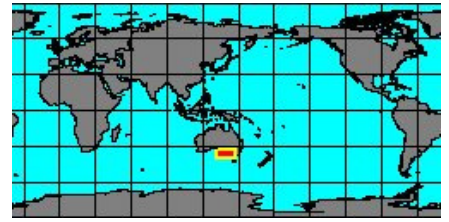
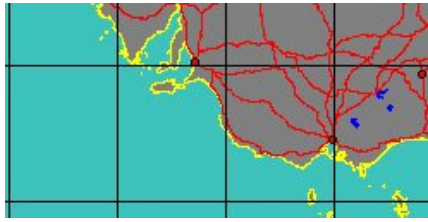

synonyms:

- *Fissidentalium jaffaensis* Cotton & Ludbrook, 1938



6380050081
Laevidentalium leptosceles
(Watson, 1879)
Challenger stn 160, 4750 m

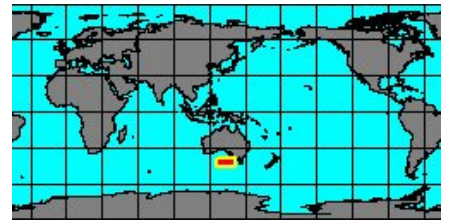
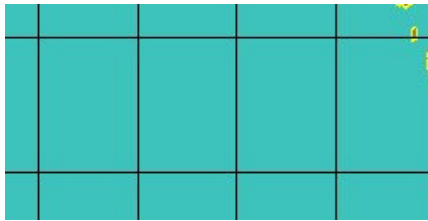

synonyms:

- *Dentalium banale* Boissevain, 1906
- *Dentalium leptosceles* Watson, 1879
- *Laevidentalium banale* Boissevain, 1906
- *Dentalium leptosceles* Watson, 1879



6380050083
Laevidentalium lubricatum
(Sowerby, 1860)
South Australia
40 mm

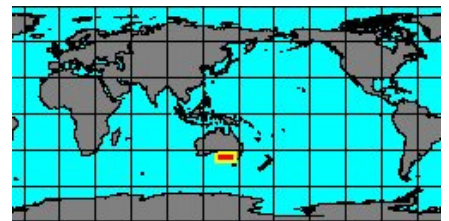

synonyms:

- *Laevidentalium laseroni* Colman, 1958



6370350555
Laevidentalium marshae
Lamprell & Healy, 1998
Australia, Swain Reefs
68,1 mm

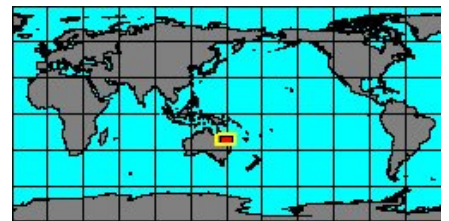

synonyms:

- *Dentalium marshae* Lamprell & Healy, 1998



6380050085
Laevidentalium martyi
Lamprell & Healy, 1998
Philippines, Mactan Island
12 mm

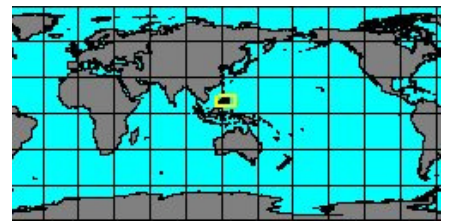
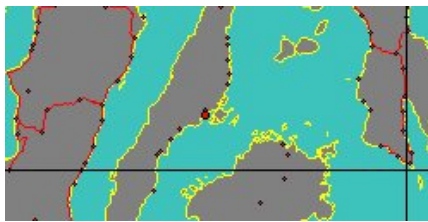

8002000007
Laevidentalium translucidum
(Deshayes, 1825)
Unknown locality

No Georeferenced data available

to be checked



8002000004
Laevidentalium zeidlerii
Lamprell & Healy, 1998
Tasmania

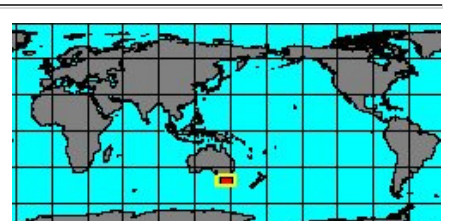
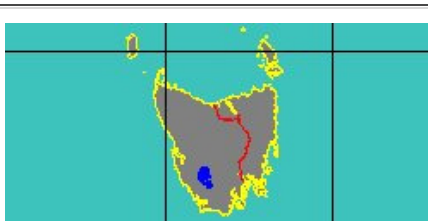



800200005
**Rhabdus
aequatorius**
(Pilsbry & Sharp, 1897)
Manta, Ecuador

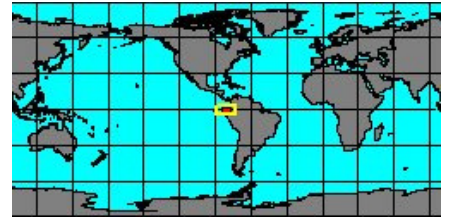

synonyms:

- *Fustiaria aequatoria* Pilsbry & Sharp, 1897
- *Dentalium aequatorium* Pilsbry & Sharp, 1897



6370350037
**Rhabdus
cerinum**
Pilsbry, 1905
Japan

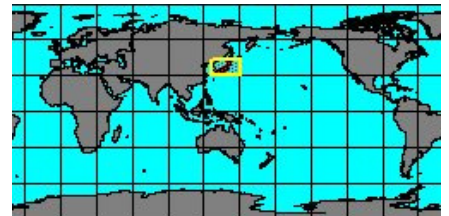
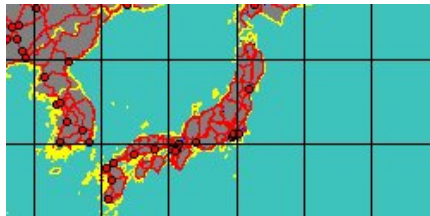

synonyms:

- *Dentalium cerinum* Pilsbry, 1905



6380050000
**Rhabdus
dalli**
(Pilsbry & Sharp, 1898)
California, Santa Barbara



synonyms:

- *Fustiaria dalli* Pilsbry & Sharp, 1897



6380050084
**Rhabdus
perceptus**
(Mabile & Rochebrune, 1889)
South Chile

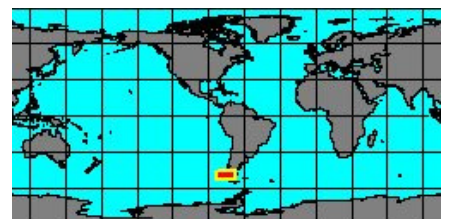
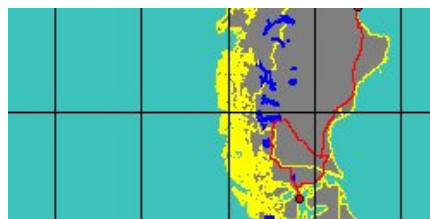

synonyms:

- *Dentalium perceptum* Mabile & Rochebrune, 1889



6380050005
**Rhabdus
rectus**
(Carpenter, 1864)
Washington
21,4 mm

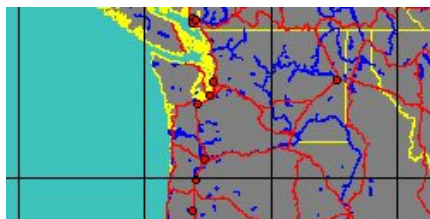

synonyms:

- *Dentalium rectus* Carpenter, 1864



6380050066
**Rhabdus
toyamaense**
(Kuroda & Kikuchi, 1933)
Japan, Kyoto
70 mm

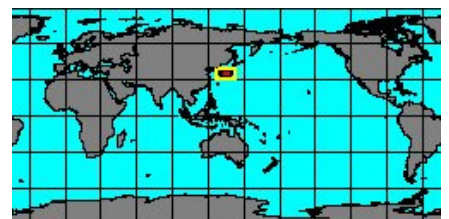
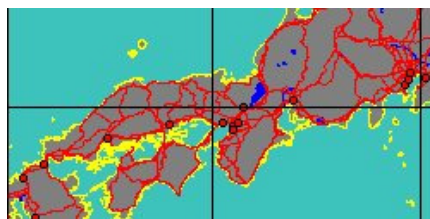

synonyms:

- *Laevidentalium toyamense* (Kuroda & Kikuchi, 1933)

no
IMAGES
available
to be checked

6380050010

Rhabdus
watsoni

Pilsbry & Sharp, 1897

San Diego, California

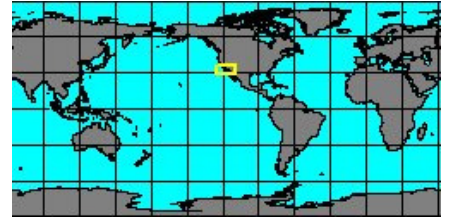
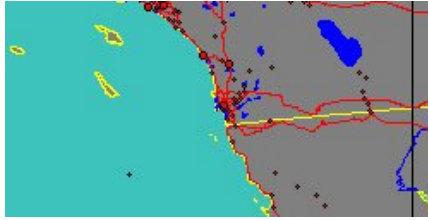

synonyms:

- *Dentalium watsoni* Pilsbry & Sharp, 1897

Author: [Claudio Galli - claudio@bagniliggia.it](mailto:claudio@bagniliggia.it) - last updated: 22/12/2013

Class: SCAPHOPODA
--- Order: DENTALIIDA

----- Family: **GADILINIDAE** Chistikov, 1975

Habitat= Sea, Taxonomic order
Taxa=42, Genus=3, Subgenus=0, Species=28, Subspecies=0, Synonyms=10, Images=14

SubFamily: GADILININAE - **Genus: Episiphon** Pilsbry & Sharp, 1897 (25 SP, 12 IMG)



6390100077

Episiphon bordaensis

(Cotton & Ludbrook, 1938)
Australia, Kangaroo Island

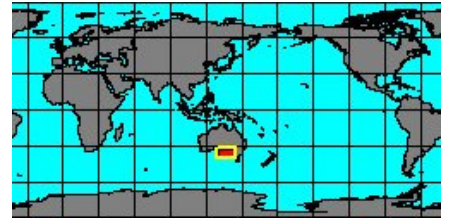
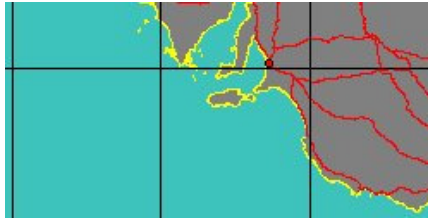

synonyms:

- *Dentalium bordaensis* Cotton & Ludbrook, 1938



6390100018

Episiphon candelatum

Kira, 1959
Tosa Bay, Japan

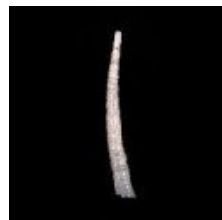
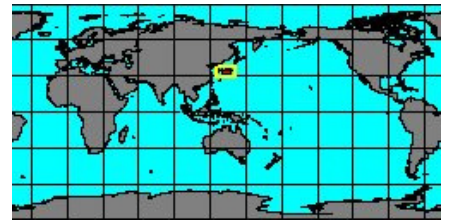
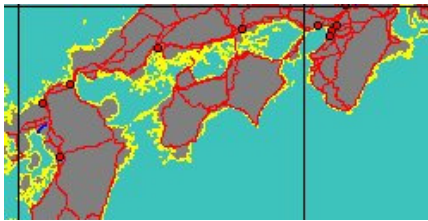

6390050000

Episiphon didymum

(Watson, 1879)
Venezuela
19 mm

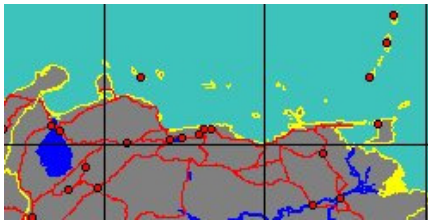

synonyms:

- *Fustiaria didymum* Watson, 1879
- *Laevidentalium didymum* Watson, 1879
- *Dentalium didymum* Watson, 1879
- *Dentalium ensiculus didymum* Watson, 1879
- *Dentalium johnsoni* Emerson, 1952



6390050005

Episiphon filum

(Sowerby, 1860)
Turkey, Mersin, Bay of Akkum
8 mm

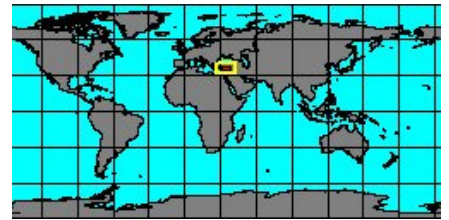
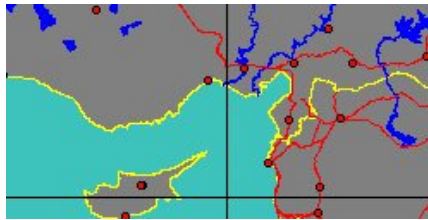

synonyms:

- *Fustiaria filum* Sowerby, 1860
- *Dentalium filum* Sowerby, 1860
- *Dentalium gracile* Jeffreys, 1870



8004000002

Episiphon fistula

(Sowerby, 1860)
India, Cochin

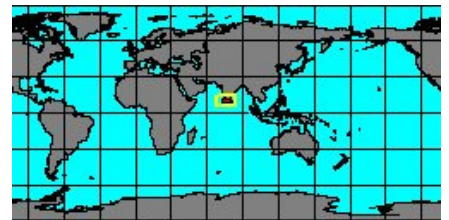

8004000003

Episiphon gazellae

Plate, 1908
Northwest Australia

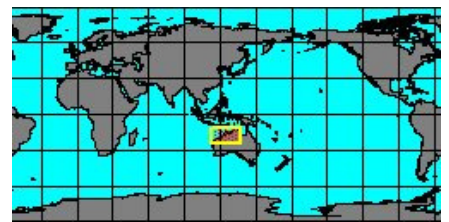
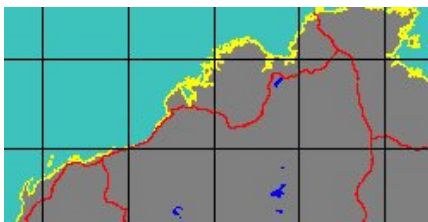

synonyms:

- *Dentalium gazellae* Plate, 1908



8004000004

Episiphon indefensum

Scarabino & Scarabino, 2010
Solomon Islands

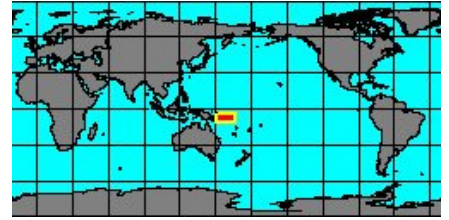
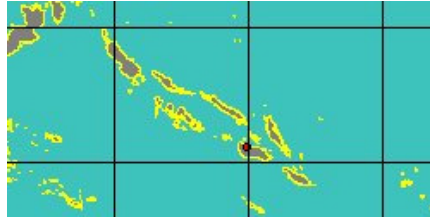

6390100026

Episiphon innumerabile

(Pilsbry & Sharp, 1897)
Galápagos Islands

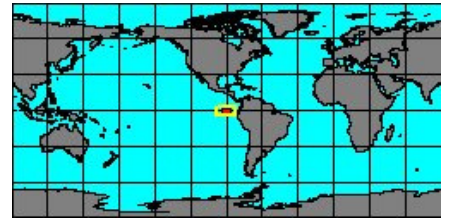
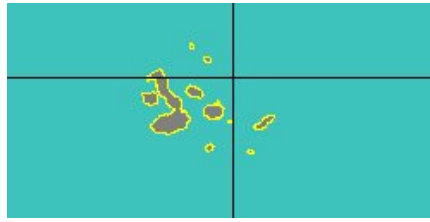

synonyms:

- Rhabdus cedrosense Hertlein & Strong, 1951
- Fustaria innumerabilis Pilsbry & Sharp, 1897
- Dentalium innumerabile Pilsbry & Sharp, 1897



8004000005

Episiphon joanae

Scarabino & Scarabino, 2010
Fiji Islands

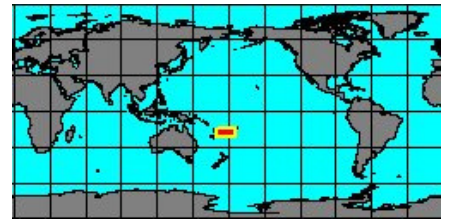
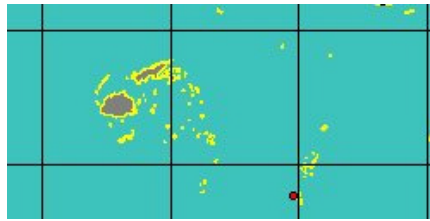

8004000006

Episiphon kantori

Scarabino & Scarabino, 2010
SALOMON 2 stn CP 2189

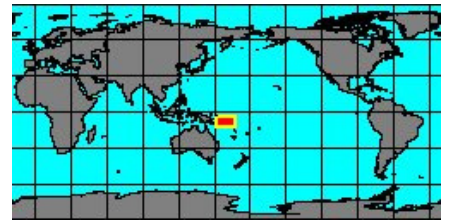
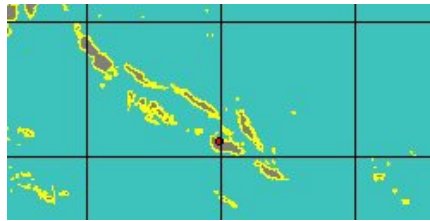

8004000007

Episiphon kiaochowwanense

Tchang & Tsi, 1950
Kiaochow bay, China

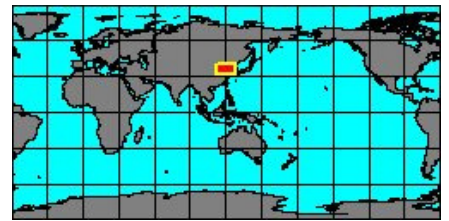
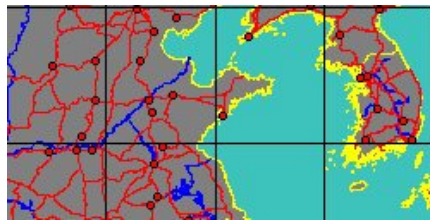

synonyms:

- Dentalium kiaochowwanense Tchang & Tsi, 1950



8004000008

Episiphon lacteum

Scarabino & Scarabino, 2010
Wallis and Futuna

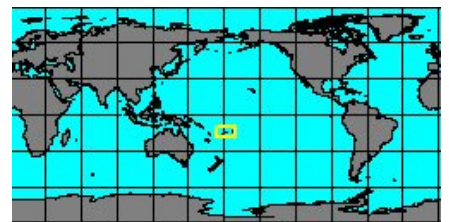

6390100075

Episiphon longum

(Sharp & Pilsbry, 1897)
locality unknown

No Georeferenced data available

synonyms:

- Dentalium longum Sharp & Pilsbry, 1897

no
IMAGES
available

6390050025
**Episiphon
minutissimum**
Ludbrook, 1954
Maldives

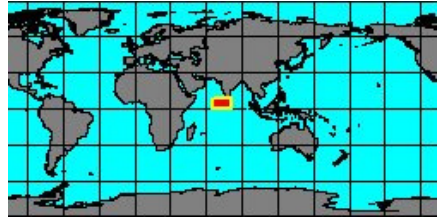
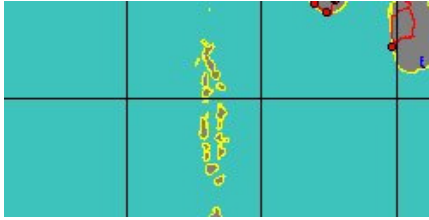

no
IMAGES
available

8004000009
**Episiphon
pichoni**
Lamprell & Healy, 1998
Cairns, Australia

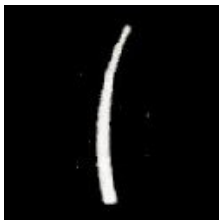
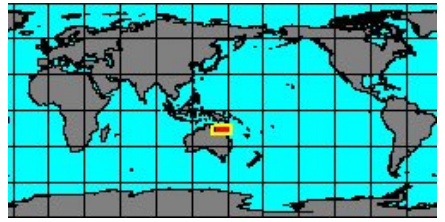
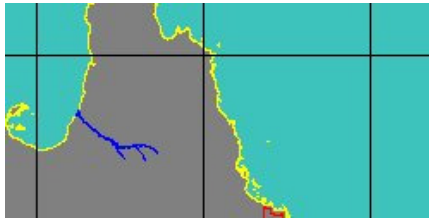

6380050042
**Episiphon
sominium**
(Okutani, 1964)
Korea
33 mm

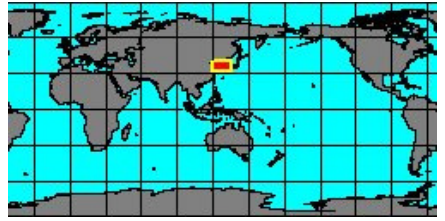
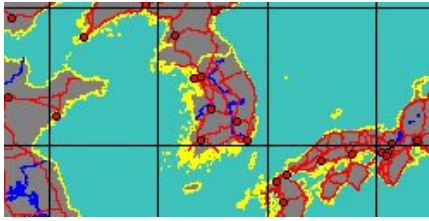

synonyms:

- Laevidentalum sominium Okutani, 1964

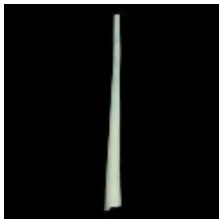

6390050015
**Episiphon
sowerbyi**
(Goulding, 1834)
North Carolina, Cape Lookout
6 mm

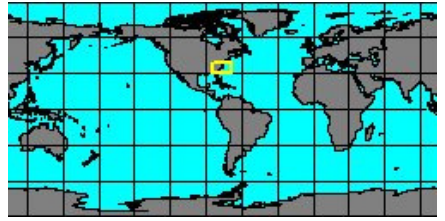

synonyms:

- Dentalium sowerbyi Goulding, 1834
- Episiphon sowerbyi pelliceri Henderson, 1920
- Dentalium sowerbyi pelliceri Henderson, 1920

no
IMAGES
available
to be checked

6390100070
**Episiphon
subrectum**
(Jeffreys, 1883)
Philippines

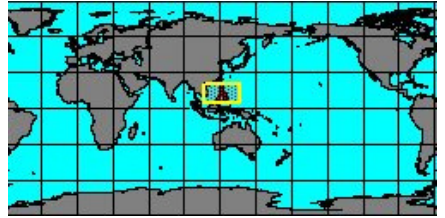

synonyms:

- Dentalium subrectum Jeffreys, 1883

no
IMAGES
available

6400004001
**Episiphon
subtorquatum**
(Fischer, 1871)
Madagascar, Nosy Be

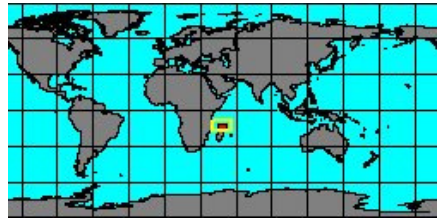
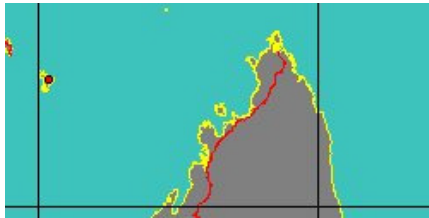

synonyms:

- Omniglypta anulosa Brazier, 1877
- Dentalium anulosum Brazier, 1877
- Plagioglypta subtorquata Fischer, 1871
- Dentalium tomatum Watson, 1879
- Dentalium sewelli Ludbrook, 1954
- Laevidentalum subtorquatum Fischer, 1871
- Episiphon tomatum Watson, 1879
- Episiphon sewelli Ludbrook, 1954
- Dentalium subtorquatum Fischer, 1871

no
IMAGES
available
to be checked

6390100042
**Episiphon
takakoe**
Kira, 1959
Japan

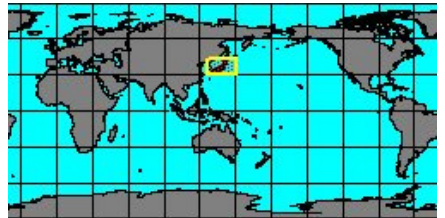



6390050030
Episiphon truncatum
 (Boissevain, 1906)
 Sboga strn 90

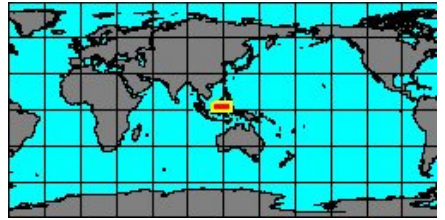
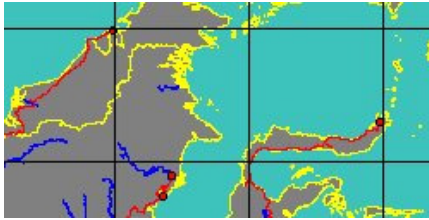

synonyms:

- *Dentalium truncatum* Boissevain, 1906



6390050035
Episiphon virginiae
 Scarabino, 1995
 New Caledonia, Loyalty Islands

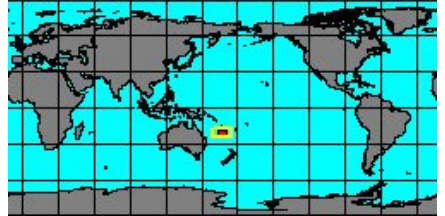

6390100076
Episiphon virgula
 (Hedley, 1903)
 Philippines, Leyte Island
 26 mm

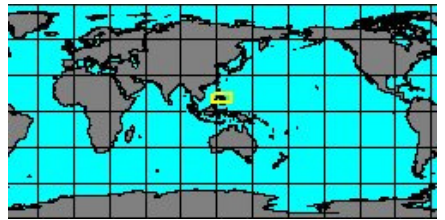
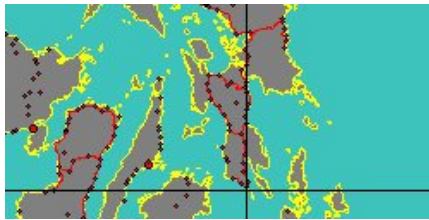

synonyms:

- *Dentalium carneum* Boissevain, 1906
- *Episiphon makiyamai* Kuroda & Kikuchi, 1933
- *Dentalium virgula* Hedley, 1903



8004000011
Episiphon wallisi
 Scarabino & Scarabino, 2010
 Wallis and Futuna

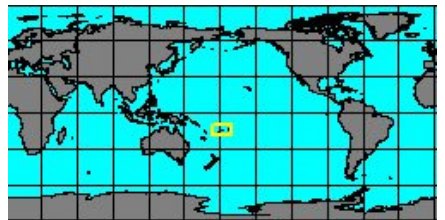

6390100050
Episiphon yamakawai
 Yokoyama, 1927
 Japan, Kanagawa

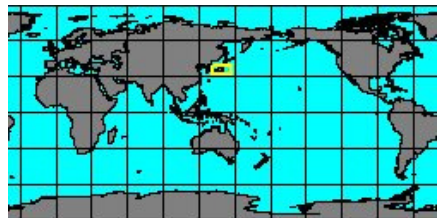
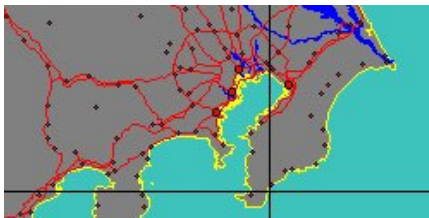

SubFamily: GADILININAE - **Genus: Gadilina** Foresti, 1895 (3 SP, 2 IMG)



6390100005
Gadilina insolita
 (Smith, 1894)
 East China Sea
 18 mm



synonyms:

- *Dentalium insolitum* Smith, 1894
- *Dentalium stapes* Boissevain, 1906
- *Gadilina insolita* Smith, 1901
- *Gadilina stapes* Boissevain, 1906
- *Gadilina jamiesoni* Lamprell & Healy, 1998



8004000012
Gadilina lauensis
 Scarabino & Scarabino, 2010
 BORDAU 1 strn CP 1400

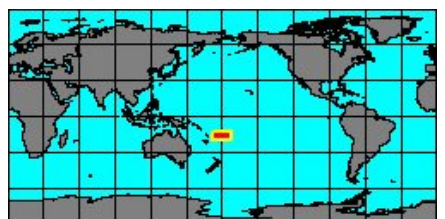
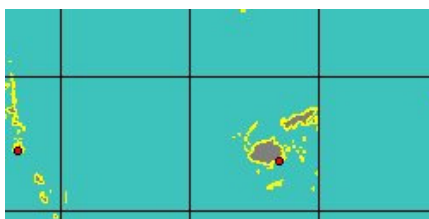

no
IMAGES
available

6390100010

***Gadilina
pachypleura***

(Boissevain, 1906)
Indonesia, Banda Sea

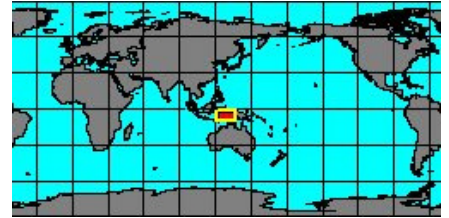

synonyms:

- *Dentalium attenuatum* Sowerby, 1860
- *Episiphon attenuatus* Sowerby, 1860

- *Dentalium pachypleura* Boissevain, 1906

Author: [Claudio Galli - claudio@bagniliggia.it](mailto:claudio@bagniliggia.it) - last updated: 22/12/2013

Class: SCAPHOPODA
--- Order: DENTALIIDA

----- **Family: OMNIGLYPTIDAE** Chistikov, 1975

Habitat= Sea, Taxonomic order
Taxa=4, Genus=1, Subgenus=0, Species=1, Subspecies=0, Synonyms=1, Images=1

SubFamily: OMNIGLYPTINAE - **Genus: Omniglypta** Kuroda & Habe in Habe, 1953 (1 SP, 1 IMG)



6400004000

Omniglypta
cerina

(Pilsbry, 1905)
Wakayama, Japan

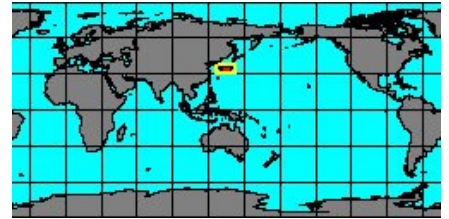
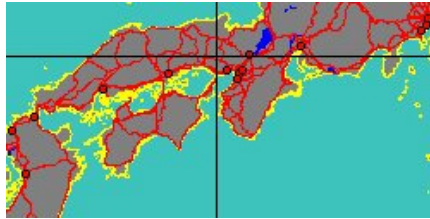

synonyms:

- *Dentalium tracheatum* Boissevain, 1906
-

Author: [Claudio Galli - claudio@bagniliggia.it](mailto:claudio@bagniliggia.it) - last updated: 22/12/2013

Class: SCAPHOPODA
--- Order: DENTALIIDA

----- Family: **FUSTIARIIDAE** Steiner, 1991

Habitat= Sea, Taxonomic order
Taxa=28, Genus=1, Subgenus=0, Species=16, Subspecies=0, Synonyms=10, Images=14

SubFamily: FUSTIARIINAE - **Genus: Fustiaria** Stoliczka, 1868 (syn: Pseudantalis - 16 SP, 14 IMG)

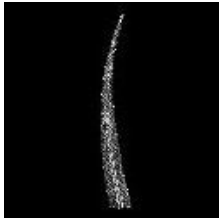

6410000051

Fustiaria
caesura

(Colman, 1958)
New Caledonia

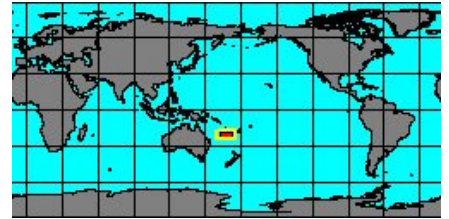

synonyms:

- Pseudantalis caesura Colman, 1958



6410000053

Fustiaria
crosnieri

Nickés, 1979
Ivory coast

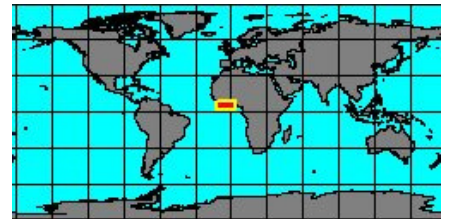

8008000001

Fustiaria
diaphana

Scarabino & Scarabino, 2010
Lansdowne Bank

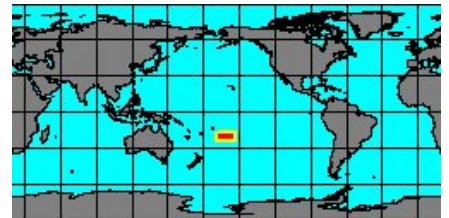
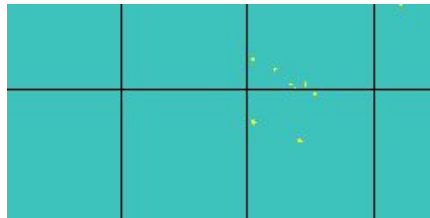

8008000002

Fustiaria
electra

Scarabino & Scarabino, 2010
BORDAU 1 stn DW 1469, 350 m

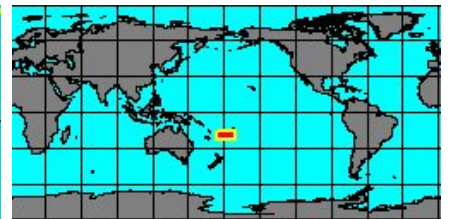

6410000005

Fustiaria
engischistum

(Barnard, 1963)
South Africa
26 mm

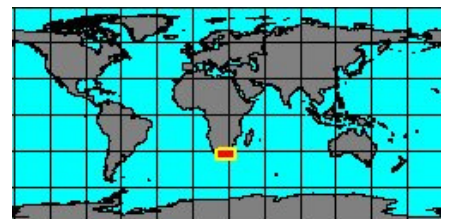

synonyms:

- Dentalium engischistum Barnard, 1963



6410000044

Fustiaria
gruveli

(Dautzenberg, 1910)
Mauritania
40 mm

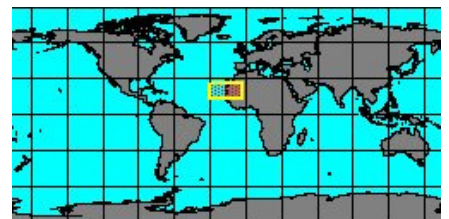
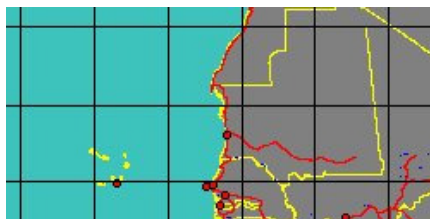

synonyms:

- Dentalium gruveli Dautzenberg, 1910



638000020

Fustiaria langfordi

(Habe, 1963)

Japan, Aichi
40 mm

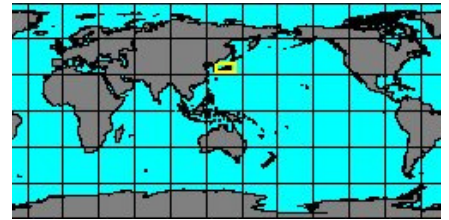
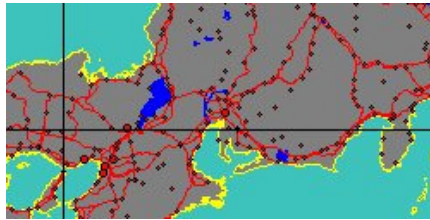

synonyms:

- Laevidentalium langfordi Habe, 1963



6380050018

Fustiaria liodon

(Pilsbry & Sharp, 1897)

Panama East
21 mm



synonyms:

- Dentalium liodon Pilsbry & Sharp, 1897
- Laevidentalium liodon Pilsbry & Sharp, 1897



6410000049

Fustiaria mariae

Scarabino, 2008

Philippines, Balicasag Island
40 mm

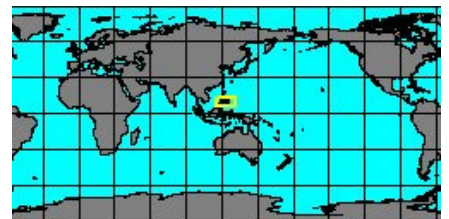
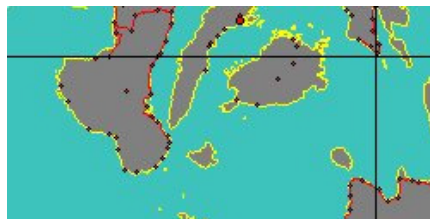

synonyms:

- Dentalium nagoense Dal, 1927
- Dentalium numatai Hirase, 1931
- Laevidentalium nipponicum Yokohama 1922
- Fustiaria numatai Hirase, 1931



6410000015

Fustiaria nipponica

Yokoyama, 1922

Philippines, Palawan Island
85 mm

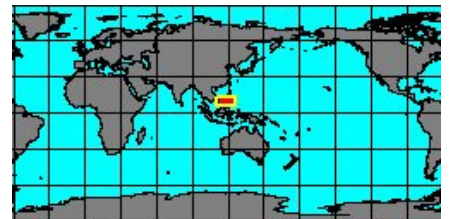

synonyms:

- Dentalium nagoense Dal, 1927
- Dentalium numatai Hirase, 1931
- Laevidentalium nipponicum Yokohama 1922
- Fustiaria numatai Hirase, 1931



6410000048

Fustiaria polita

(Linnaeus, 1767)

No Georeferenced data available

synonyms:

- Dentalium politum Linnaeus, 1767



6410000020

Fustiaria rubescens

(Deshayes, 1825)

Croatia
60 mm

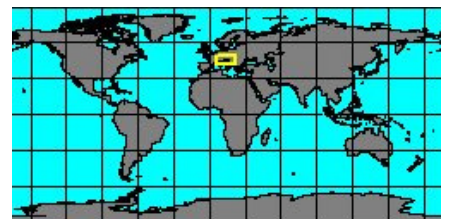

synonyms:

- Episiphon rubescens Deshayes, 1825
- Dentalium rubescens Deshayes, 1825
- Dentalium splendens Costa, 1829
- Dentalium rufescens Weinkauff, 1868
- Pseudantalis tenuifissum Monterosato, 1875
- Dentalium siculum Pilsbry & Sharp, 1897



6410000025
**Fustiaria
splendida**
(Sowerby, 1832)
Ecuador
28 mm

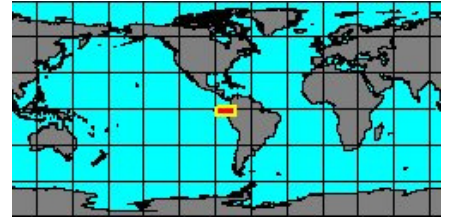

synonyms:

- Dentalium fissura Sowerby, 1832
- Laeidentalium splendidum Sowerby, 1832



8008000004
**Fustiaria
steineri**
Scarabino, 2008
Grand Passage, New Caledonia
38,5 mm

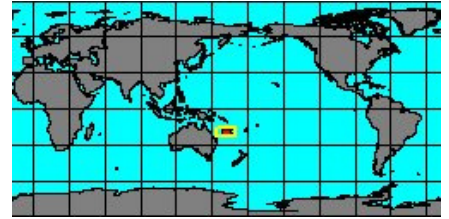
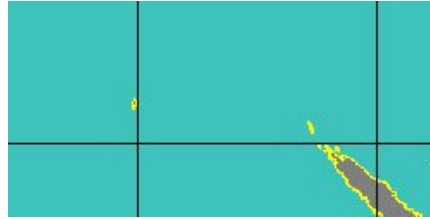

6410000030
**Fustiaria
stenochiza**
(Pilsbry & Sharp, 1897)
Barbados

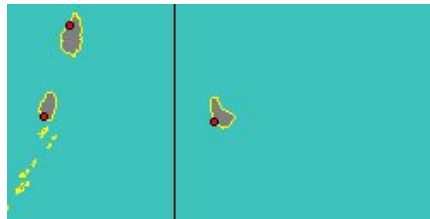

synonyms:

- Dentalium stenochizum Pilsbry & Sharp, 1897



6410000040
**Fustiaria
vagina**
Scarabino, 1995
Chesterfield Islands, New Caledonia

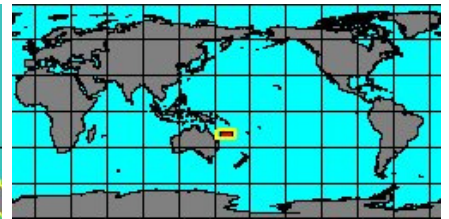
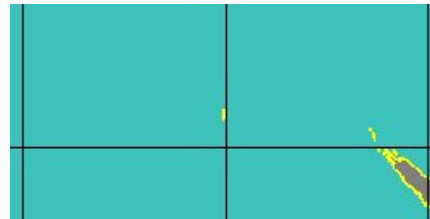

Class: SCAPHOPODA
--- Order: GADILIDA

----- Family: **ENTALINIDAE** Chistkov, 1979

Habitat= Sea, Taxonomic order
Taxa=64, Genus=9, Subgenus=1, Species=38, Subspecies=1, Synonyms=14, Images=16

Genus: **Bathoxiphus** Pilsbry & Sharp, 1897 (5 SP, 1 IMG)

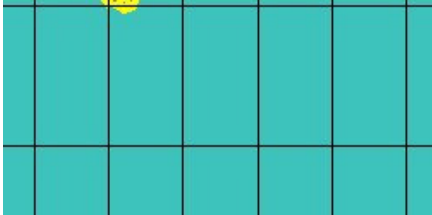
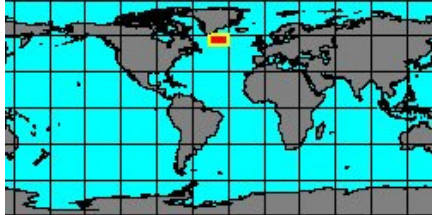
no IMAGES available	6420100000	<u>Bathoxiphus</u> <u>ensiculus</u>		
	Jeffreys, 1877 Valorous stn 12			

synonyms:

- *Dentalium ensiculum* Jeffreys, 1877

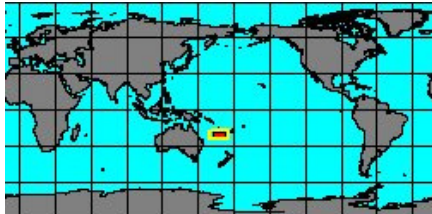
no IMAGES available	6420104005	<u>Bathoxiphus</u> <u>inexpectatus</u>		
	Scarabino, 1995 Norfolk Ridge, New Caledonia			

	8010000003	<u>Bathoxiphus</u> <u>kathieae</u>		
	Scarabino & Scarabino, 2010 Solomon Islands			

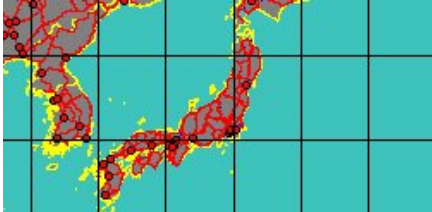
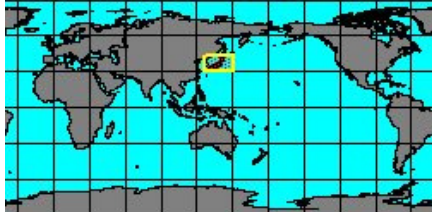
no IMAGES available	6420300041	<u>Bathoxiphus</u> <u>rubescens</u>		
	(Deshayes, 1826) Japan			

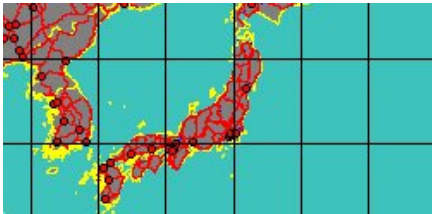
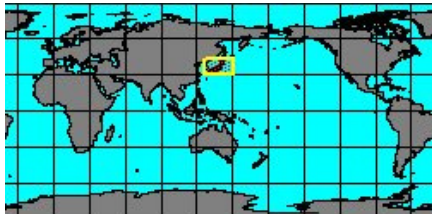
no IMAGES available	6420300016	<u>Bathoxiphus</u> <u>soyomaruae</u>		
	Okutani, 1964 Japan			

Genus: **Costentalina** Chistkov, 1982 (7 SP, 2 IMG)

no IMAGES available	6420300042	<u>Costentalina</u> <u>caymanica</u>		
	Chistkov, 1982 Kurtschatow stn 1267, 6740 m			

no
IMAGES
available

8010000002

Costentalina
elegans

Chistikov, 1982
Vitjaz stn 6744, 5100 m

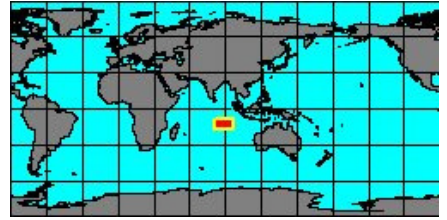
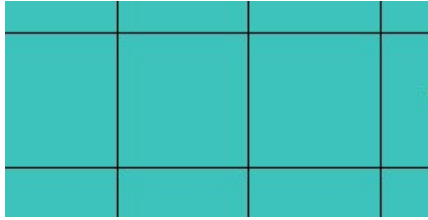

no
IMAGES
available

8010000001

Costentalina
indica

Chistikov, 1982
Vitjaz stn 4922, 3980 m

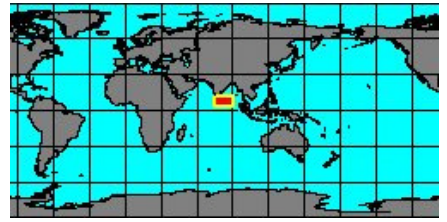
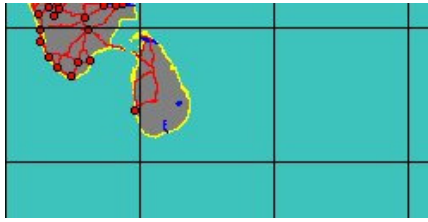

no
IMAGES
available

8010000004

Costentalina
leptoconcha

Chistikov, 1982
Kurtschatow stn 271, 3080 m



no
IMAGES
available

8010000005

Costentalina
pacifica

Chistikov, 1982
Vitjaz stn 6136, 4180 m

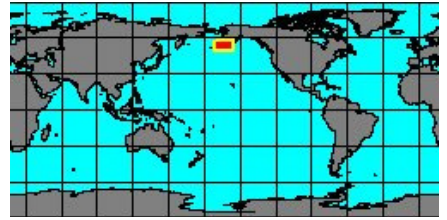
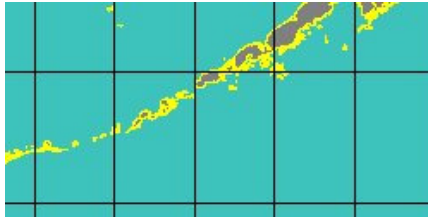

8010000006

Costentalina
tuscarorae

Chistikov, 1982
Philippines, Camotes Island
14,7 mm

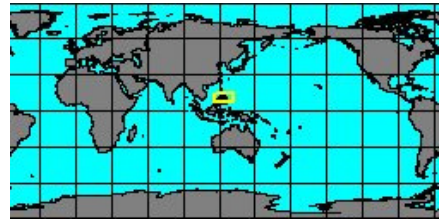
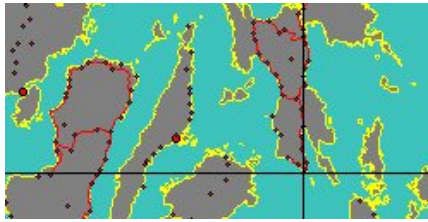

6420300045

Costentalina
vema

Scarabino, 1986
Vema stn 81, 5332 m

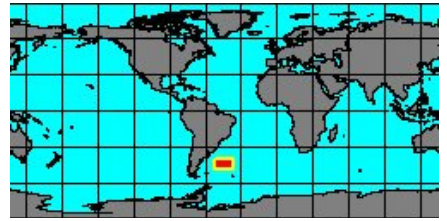
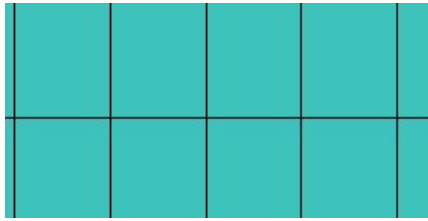

Genus: Entalina Monterosato, 1872 (8 SP, 4 IMG)

no
IMAGES
available

8010000007

Entalina
adenensis

Ludbrook, 1954
Gulf of Aden

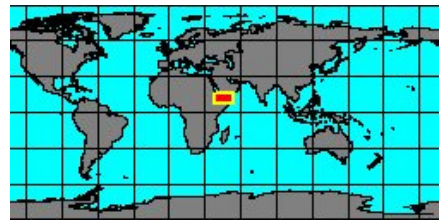
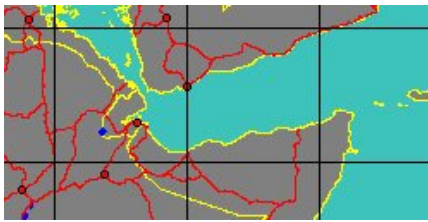

no
IMAGES
available

801000008
Entalina dorsicostata
Lamprell & Healy, 1998
Cairns, Australia

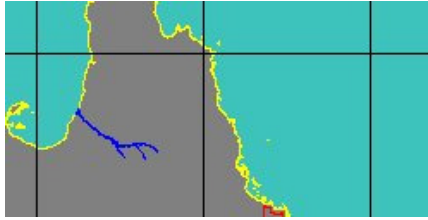

no
IMAGES
available

801000009
Entalina inaequisculpta
Ludbrook, 1954
Gulf of Aden

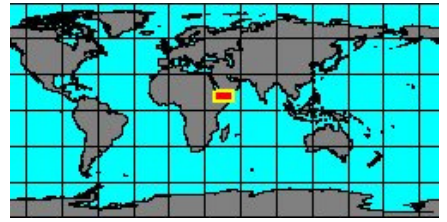
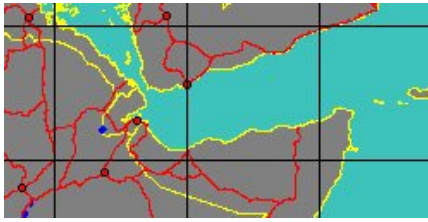

6420004005
Entalina mirifica
(Smith, 1895)
Jeju, Korea
13 mm

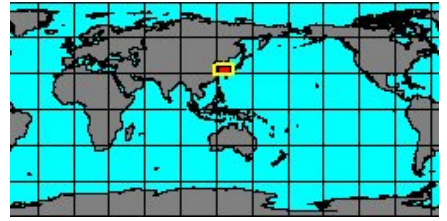
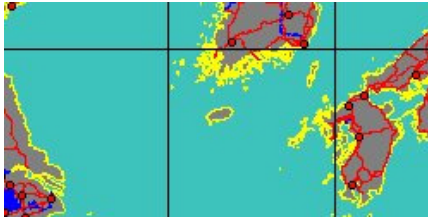

synonyms:

- Entalina majestica Kira, 1959

- Dentalium mirificum Smith, 1895

no
IMAGES
available

6420004010
Entalina platamodes
(Watson, 1879)
Florida

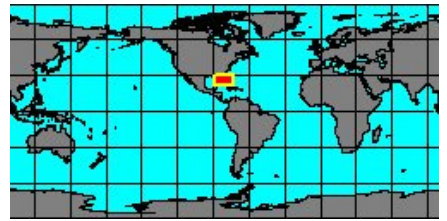
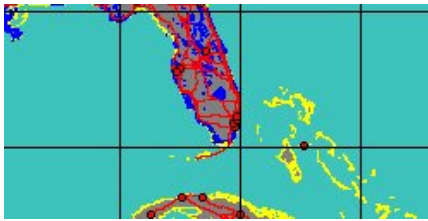

synonyms:

- Siphonodentalium platamodes Watson, 1879

- Entalina platamodes Watson, 1879

- Entalina quadrata Henderson, 1920



6420004000
Entalina quadrangularis
Boissevain, 1906
Japan

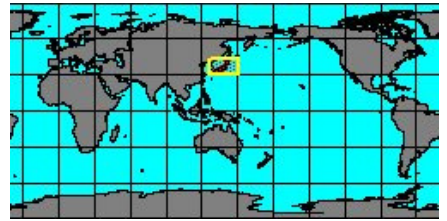
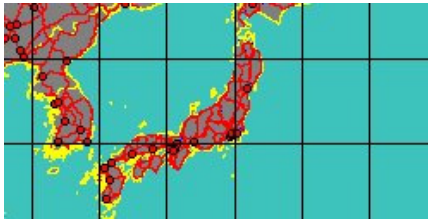

no
IMAGES
available

8010000010
Entalina subterlineata
(Tomlin, 1931)
South Africa, Cape

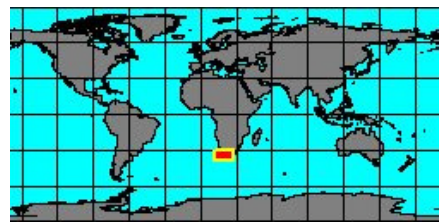

synonyms:

- Dentalium subterlineatum Tomlin, 1931



6420000010
Entalina tetragona
(Brocchi, 1814)
Italy, Anzio
7 mm

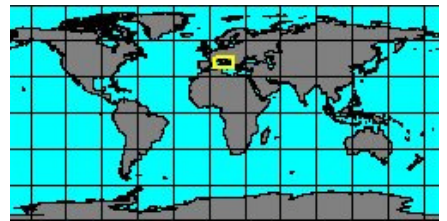

synonyms:

- Entalina rosewateri Scarabino, MS
- Entalina vialii Caprotti, 1962

- Dentalium tetragonum Brocchi, 1814



642000005
Entalina tetragona quinquangularis
 (Forbes, 1843)
 Norway
 8 mm

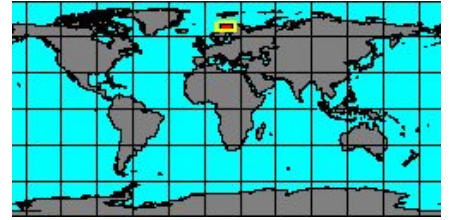

synonyms:

- Siphonodentalium quinquangulare Forbes, 1843
- Dentalium quinquangulare Forbes, 1843

Subgenus: Entalina (Megaentalina) Habe, 1963 (3 SP, 2 IMG)



801000011
Megaentalina comprimata
 (Plate, 1908)
 Zanzibar Island

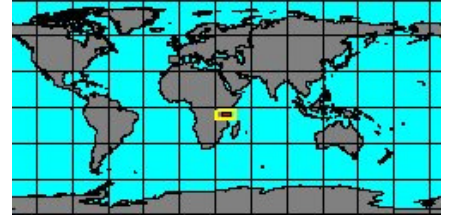
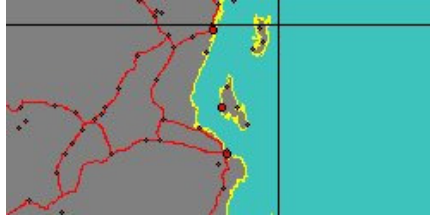

synonyms:

- Dentalium comprimatum Plate, 1908
- Compressidens comprimatum Plate, 1908



6420054000
Megaentalina cornucopiae
 (Boissevain, 1906)
 Japan

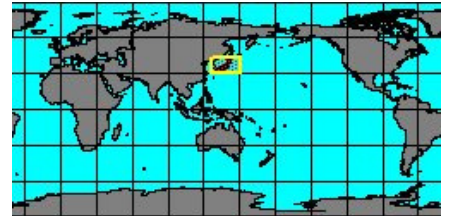
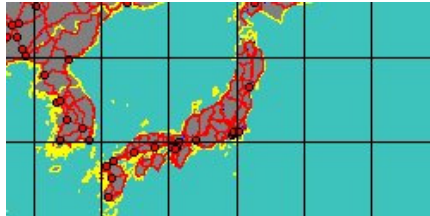

6420054005
Megaentalina mediocarinata
 (Boissevain, 1906)
 South Africa, Natal
 38 mm

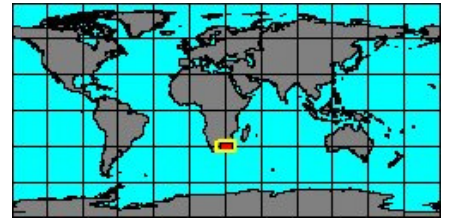

synonyms:

- Megaentalina teramachii Habe, 1963

Genus: Entalinopsis Habe, 1957 (4 SP, 3 IMG)



6420254000
Entalinopsis habutae
 (Kuroda & Kikuchi, 1933)
 Wakayama, Japan
 26 mm

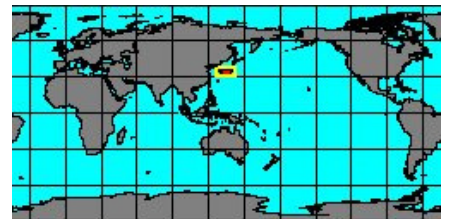
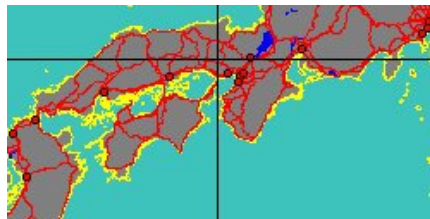

synonyms:

- Dentalium tessellatum Scarabino, 1995



6420254005
Entalinopsis intercostata
 (Boissevain, 1906)
 Wakayama, Japan

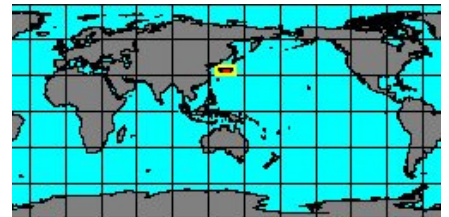
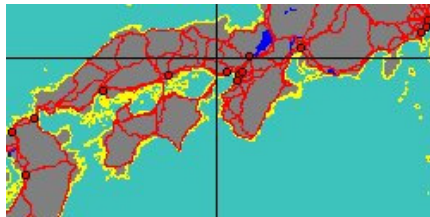

synonyms:

- Dentalium intercostatum Boissevain, 1906
- Dentalium nivosum Kuroda & Kikuchi, 1933
- Entalinopsis nivosa Kuroda & Kikuchi, 1933
- Dentalium siberutense Plate, 1908
- Dentalium tugaruense Nomura & Hatai, 1940



6420254010
Entalinopsis
micra
Scarabino, 1995
Vauban stn 40, 350 m

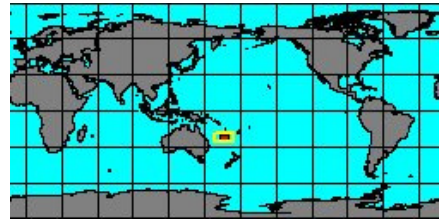

6420254015
Entalinopsis
stellata
Scarabino, 1995
Philippines, Mactan Island
16,5 mm

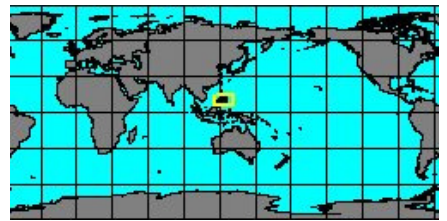
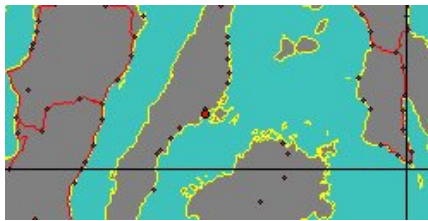

Genus: Heteroschismoides Ludbrook, 1960 (syn: Heteroschisma - 3 SP, 2 IMG)



6420300046
Heteroschismoides
antipodes
Scarabino & Caetano, 2008
Solomon Islands

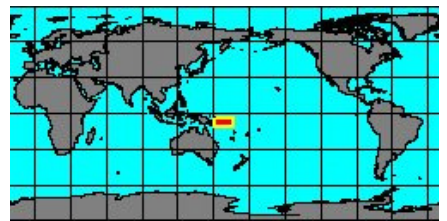

6420300043
Heteroschismoides
meridionalis
Scarabino & Caetano, 2008
Madagascar

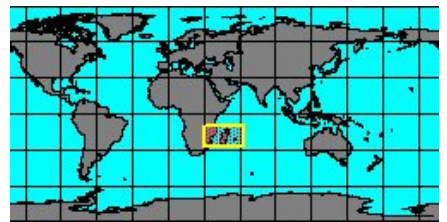
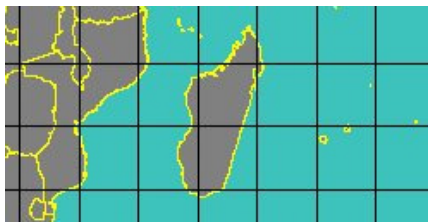

6420300000
Heteroschismoides
subterfissus
(Jeffreys, 1877)
Porcupine 1869 stn 16

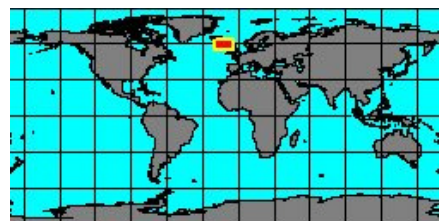

synonyms:

- *Dentalium subterfissum* Jeffreys, 1877

Genus: Pertusiconcha Chistkov, 1982 (2 SP, 0 IMG)



6420250000
Pertusiconcha
callithrix
(Dall, 1889)
Florida

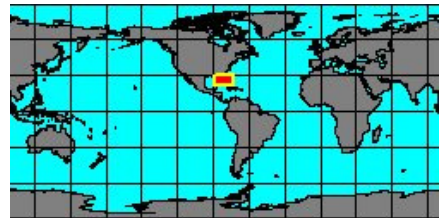
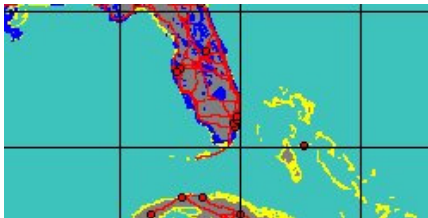

synonyms:

- *Dentalium callithrix* Dall, 1889



8010000012
Pertusiconcha
tridentata
Chistkov, 1982
Mendelev stn 1244, 1640 m

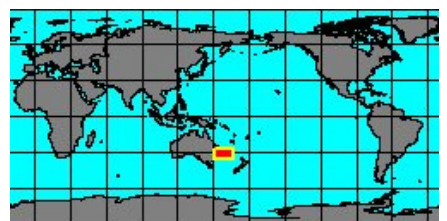
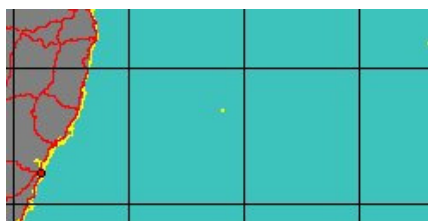

Genus: Rhomboxiphus Chistikov, 1983 (3 SP, 1 IMG)



6420300044
Rhomboxiphus colmani
Palmer, 1974
Sydney, Australia

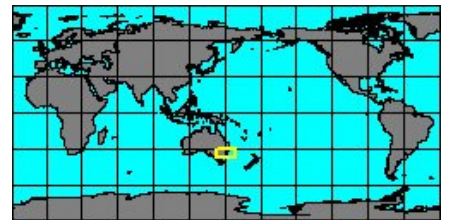
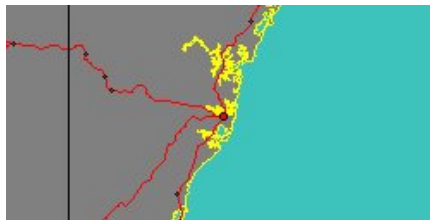

synonyms:

- Bathoxiphus applanatum Colman, 1958
- Dentalium applanatum Torley, 1908



8010000013
Rhomboxiphus compressimus
Okutani, 2005
Ryukyu Islands

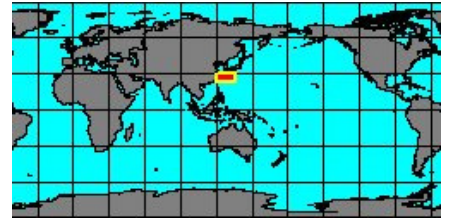

6420104000
Rhomboxiphus tricarinatus
(Boissevain, 1906)
Wakayama, Japan

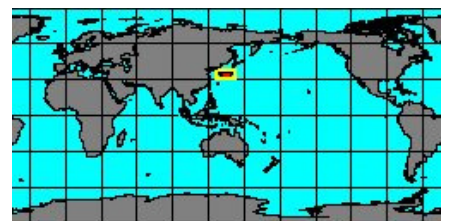
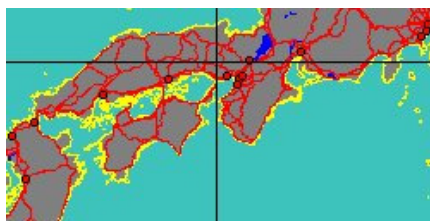

synonyms:

- Dentalium capense Tomlin, 1931
- Dentalium tricarinatum Boissevain, 1906
- Compressidens capense Tomlin, 1931

Genus: Solenoxiphus Chistikov, 1983 (1 SP, 0 IMG)



6420300040
Solenoxiphus striatulus
Chistikov, 1983
Vitjaz stn 5944, 2380 m

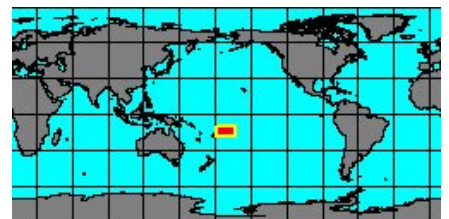
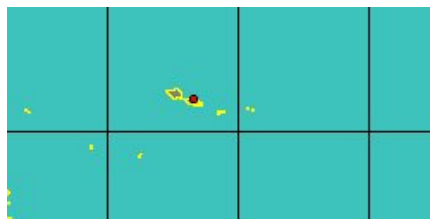

synonyms:

- Solenoxiphus stanisici Lamprell & Healy, 1998
- Solenoxiphus steineri Lamprell & Healy, 1998

Genus: Spadentalina Habe, 1963 (2 SP, 1 IMG)



8000000073
Spadentalina ingrata
Scarabino, 1995
Loyalty Islands, New Caledonia

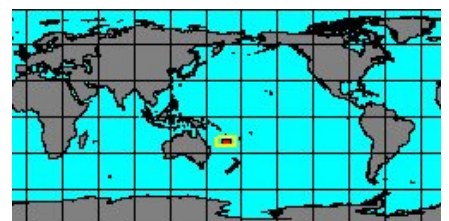

6370350405
Spadentalina tubiformis
(Boissevain, 1906)
Philippines, Olango Island
11 mm

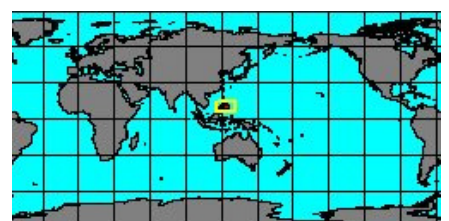
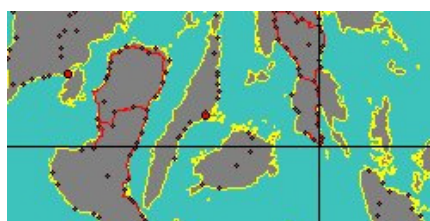

synonyms:

- Dentalium tubiforme Boissevain, 1906

Class: SCAPHOPODA
--- Order: GADILIDA

----- Family: **PULSELLIDAE** Boss, 1982

Habitat= Sea, Taxonomic order
Taxa=47, Genus=5, Subgenus=1, Species=36, Subspecies=0, Synonyms=4, Images=11

Genus: **Pulsellum** Stoliczka, 1868 (17 SP, 7 IMG)



6440350303

Pulsellum
affine

(Sars, 1865)
Scotland, Hebrides

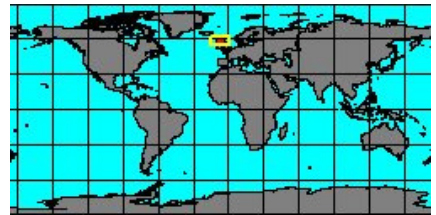
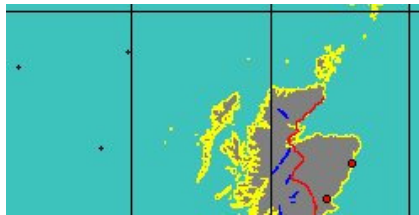

synonyms:

- Siphodontalum affine Sars, 1865



8012000005

Pulsellum
beecheyi

Lamprell & Healy, 1998
9°14'S, 132°54'E

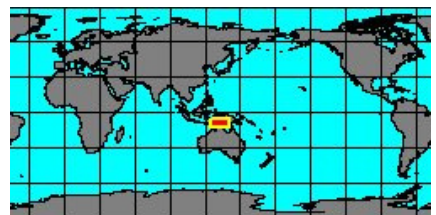
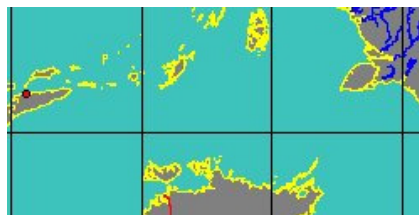

6440000005

Pulsellum
bushi

(Henderson, 1920)
North Carolina, Cape Lookout
4 mm

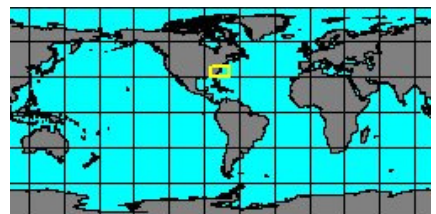

8012000006

Pulsellum
eboracense

(Watson, 1879)
Cape York, Australia

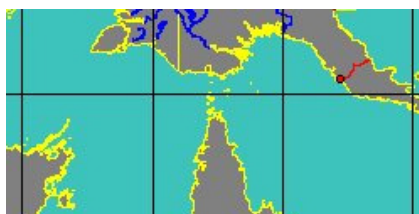

synonyms:

- Siphodontalum eboracense Watson, 1879



6440350390

Pulsellum
falklandicum

(Dell, 1964)
Falkland Islands

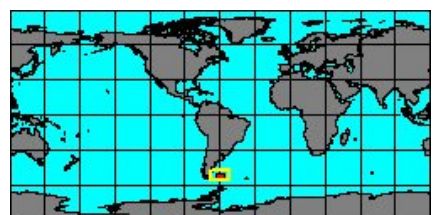
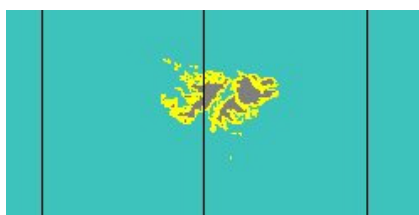

synonyms:

- Siphodontalum falklandicum Dell, 1964



8012000011

Pulsellum
filiforme

Scarabino & Scarabino, 2011
Knorr 25 stn 301

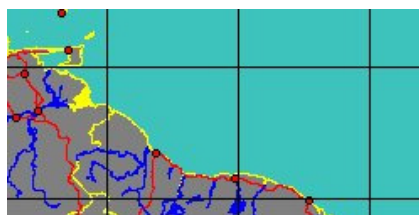



6440204005

Pulsellum fragile

Scarabino, 1995
Réunion

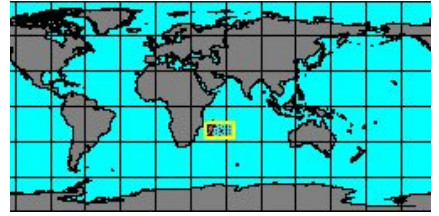
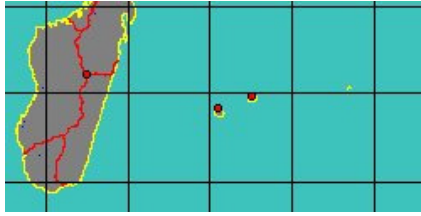

6440204000

Pulsellum hige

Habe, 1963
Japan, Ishikawa

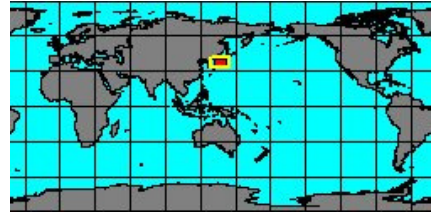
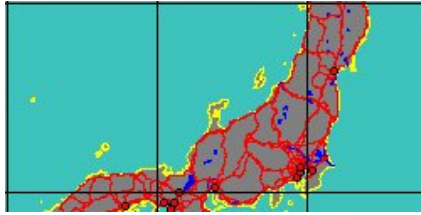

6440350311

Pulsellum kurogenge

Habe & Kosuge, 1964
Japan

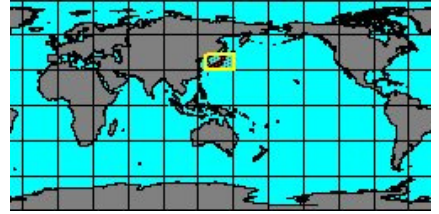
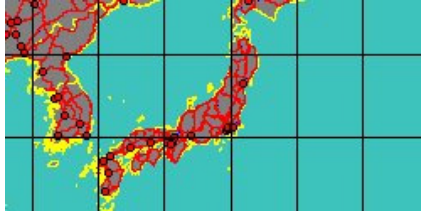

6440200010

Pulsellum lofotense

(Sars, 1865)
Limnos Island, Greece
5 mm

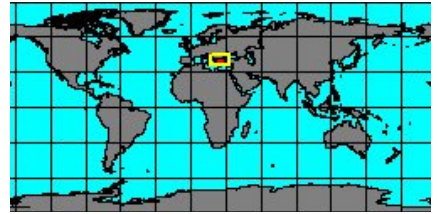
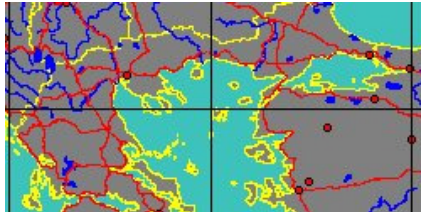

synonyms:

- Siphonodentalium lofotense Sars, 1865



6440200015

Pulsellum occidentale

(Henderson, 1920)
Marthas Vineyard, Massachusetts

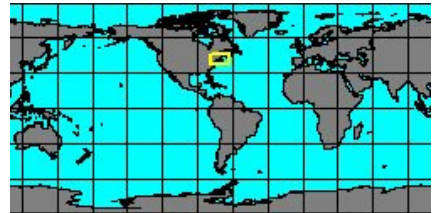
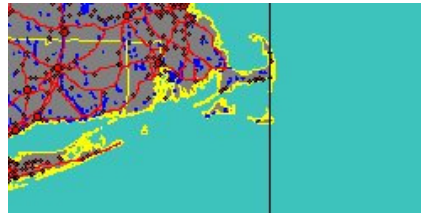

synonyms:

- Siphonodentalium occidentale Henderson, 1920



8012000007

Pulsellum pusillum

(Watson, 1879)
Challenger stn 85, 2025 m

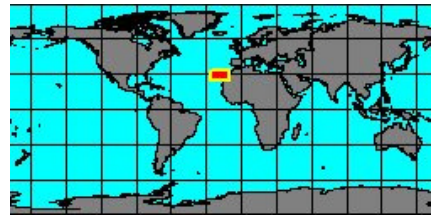

6440200020

Pulsellum salishorum

Marshall, 1980
Colombia

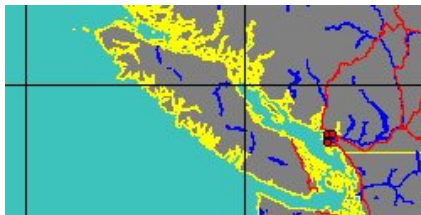



801200008
Pulsellum stoliczkai
 Scarabino, 2008
 New Caledonia

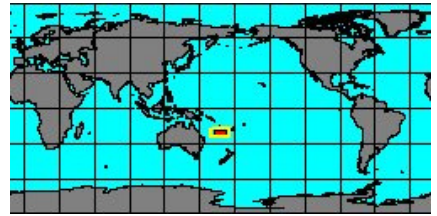

6440350400
Pulsellum teres
 (Jeffreys, 1883)
 Gulf of Gascogne

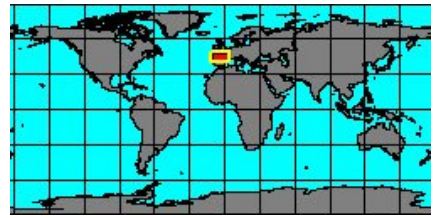
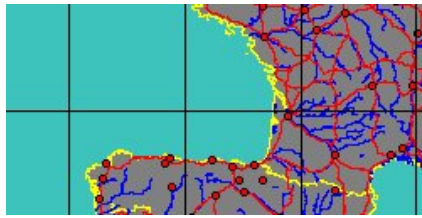

synonyms:

- Siphonodentalum teres Jeffreys, 1882



6440204010
Pulsellum thomassini
 Scarabino, 1995
 Benthedi stn DR11, 2300 m

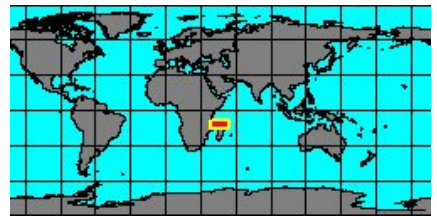
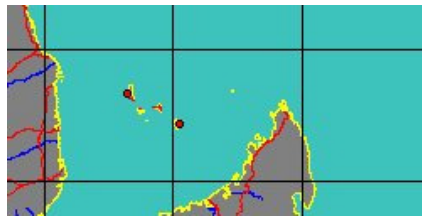

6440100170
Pulsellum verrilli
 Henderson, 1920
 Massachusetts, Nantucket

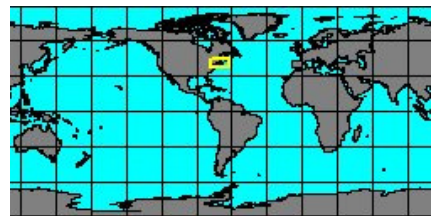
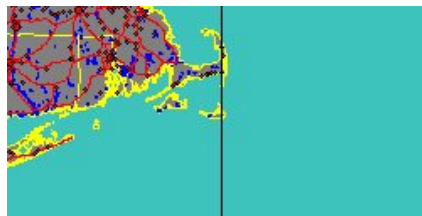

synonyms:

- Siphonodentalum verrilli Henderson, 1920

SubFamily: PULSELLINAE - **Genus: Annulipulsellum** Scarabino, 1986 (2 SP, 2 IMG)



801200002
Annulipulsellum aenigmaticum
 Scarabino & Scarabino, 2010
 Solomon Islands

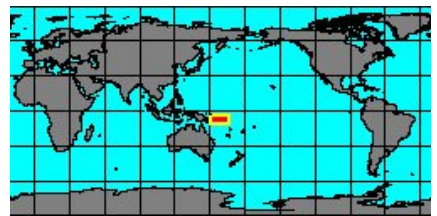

6430150040
Annulipulsellum euzkadii
 Scarabino, 1986
 Barbados



SubFamily: PULSELLINAE - **Genus: Compressidens** Pilsbry & Sharp, 1897 (11 SP, 2 IMG)



6430150028
Compressidens brevicornu
 (Sharp & Pilsbry, 1897)
 Galápagos Islands

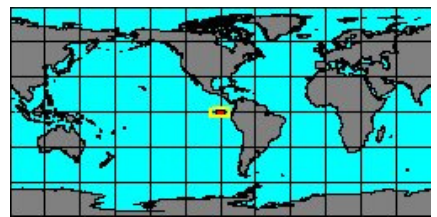
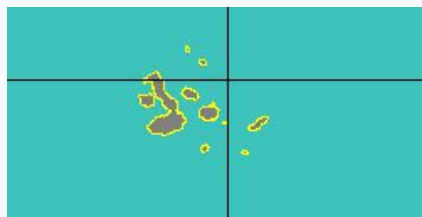

synonyms:

- Fustiaria brevicornu Pilsbry & Sharp, 1897

- Dentalium brevicornu Sharp & Pilsbry, 1897



801200003
**Compressidens
caecum**
Scarabino, 2008
Vanuatu
3,9 mm

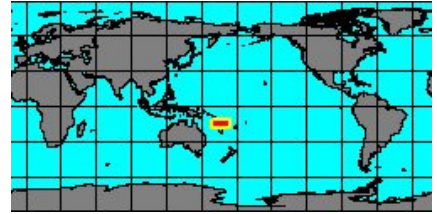

801200004
**Compressidens
hienghenensis**
Scarabino, 2008
New Caledonia

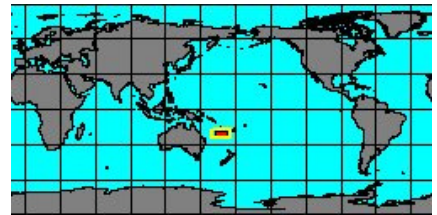

6430150020
**Compressidens
infirmus**
Scarabino, 1995
Réunion

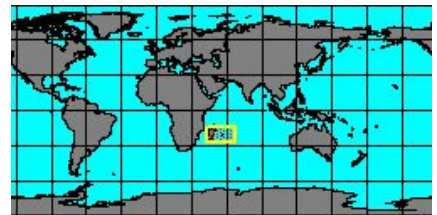
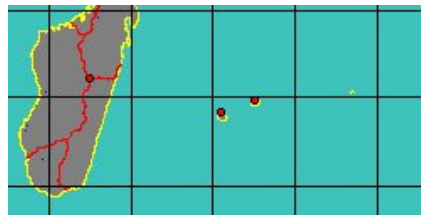

6430150036
**Compressidens
kikuchii**
(Kuroda & Habe, 1952)
Russia, Sakhalin

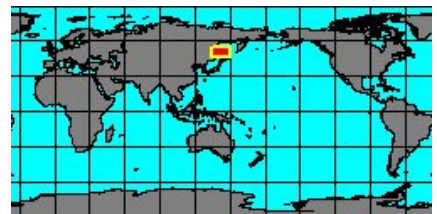

6430150000
**Compressidens
ophiodon**
(Dall, 1881)
Florida, Tampa

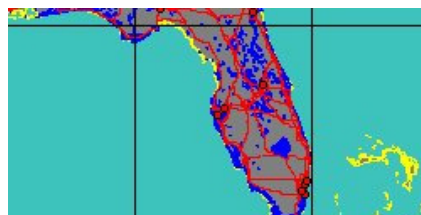

synonyms:

- *Dentalium ophiodon* Dall, 1881



6430150041
**Compressidens
platyceras**
(Sharp & Pilsbry in Pilsbry & Sharp, 1897)
Australia, Port Stephens

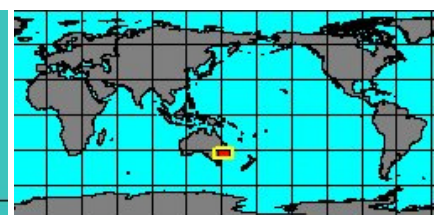

6370350515
**Compressidens
platyceras**
(Pilsbry & Sharp, 1897)
Australia, Port Stephens

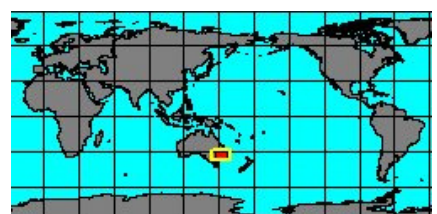

synonyms:

- *Dentalium platyceras* Pilsbry & Sharp, 1897

no
IMAGES
available

6430150005

**Compressidens
pressum**

(Sharp & Pilsbry, 1897)

Florida

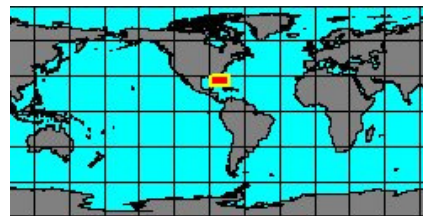
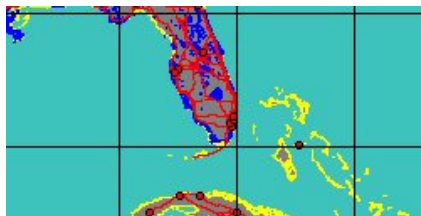

synonyms:

- *Dentalium pressum* Sharp & Pilsbry, 1897

no
IMAGES
available

6430150010

**Compressidens
stearnsii**

(Pilsbry & Sharp, 1898)

Japan, Toyama Bay

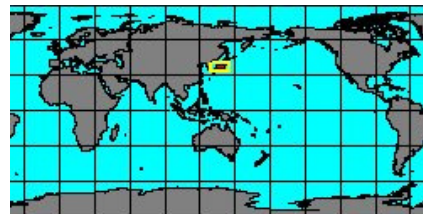

synonyms:

- *Cadulus stearnsii* Pilsbry & Sharp, 1898

no
IMAGES
available

6440350388

**Compressidens
wellsiana**

Kraeuter, 1972

Caymans

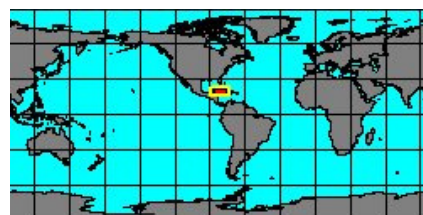
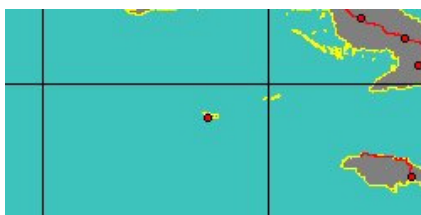

SubFamily: PULSELLINAE - **Genus: Striopulsellum** Scarabino, 1995 (6 SP, 0 IMG)

no
IMAGES
available

8012000012

**Striopulsellum
atlantis**

Scarabino & Scarabino, 2011

Brasil, Pernambuco

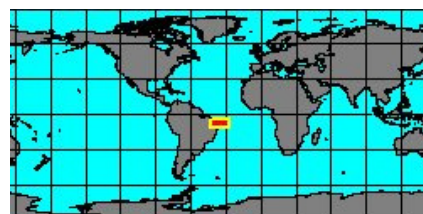

no
IMAGES
available

8012000009

**Striopulsellum
galathea**

(Knudsen, 1964)

Galathea stn 465, 7000 m

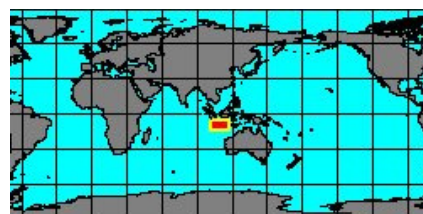

synonyms:

- *Siphonodentalium galathea* Knudsen, 1964

no
IMAGES
available

8012000013

**Striopulsellum
knorr**

Scarabino & Scarabino, 2011

Knorr 25 stn 288, 4400 m

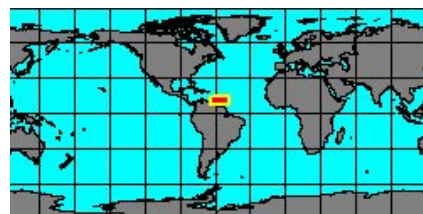
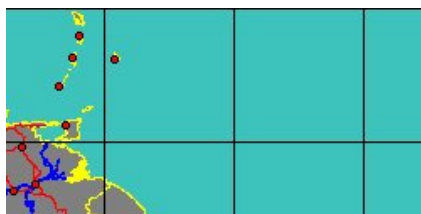

no
IMAGES
available

8012000001

**Striopulsellum
minimum**

(Plate, 1908)

Gauss Winterstation, 3420 m

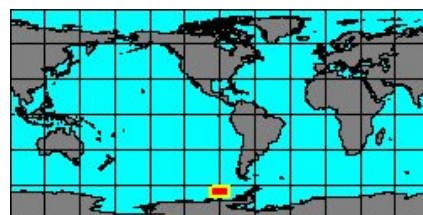
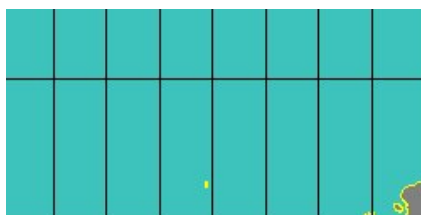

no
IMAGES
available

8012000014

**Striopulsellum
sandersi**

Scarabino & Scarabino, 2011

Chain 106 stn 334, 4400 m

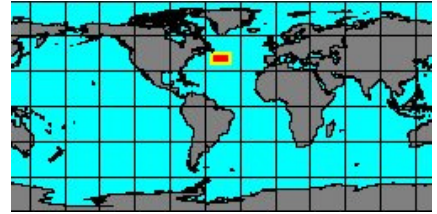
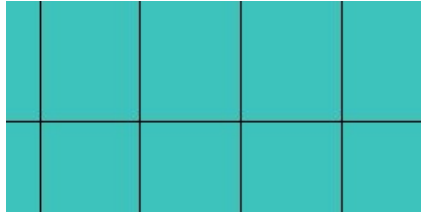

no
IMAGES
available

8012000010

**Striopulsellum
striatinum**

(Henderson, 1920)

Florida, Fernandina

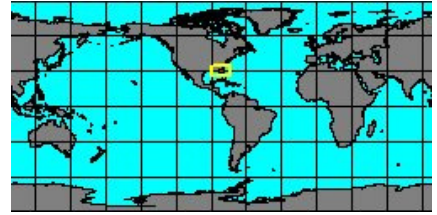
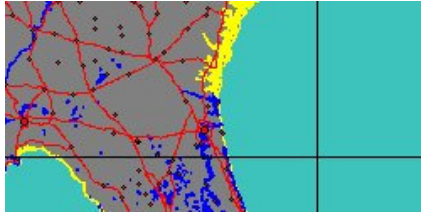

synonyms:

- *Siphonodentalum striatinum* Henderson, 1920

Author: [Claudio Galli](mailto:claudio@bagniliggia.it) - claudio@bagniliggia.it - last updated: 22/12/2013

Class: SCAPHOPODA
--- Order: GADILIDA

----- Family: **GADILIDAE** Steiner, 1992

Habitat= Sea, Taxonomic order
Taxa=290, Genus=10, Subgenus=1, Species=212, Subspecies=2, Synonyms=64, Images=74

Genus: **Cadulus** Philippi, 1844 (67 SP, 22 IMG)

<p>no IMAGES available</p> <p>to be checked</p>	<p>8016000070 <u>Cadulus acuminatus</u> Angas, 1871 Australia, Port Jackson</p>		
<p>no IMAGES available</p>	<p>6440100180 <u>Cadulus aequatorialis</u> Jaekel, 1932 Sumatra, Indonesia</p>		
<p>no IMAGES available</p>	<p>6440350000 <u>Cadulus agassizii</u> Dall, 1881 Florida</p>		
<p>synonyms:</p> <ul style="list-style-type: none">● <i>Cadulus agassizii hatterasensis</i> Sharp & Pilsbry, 1898			
<p>no IMAGES available</p>	<p>8014000004 <u>Cadulus amphora</u> Jeffreys, 1883 Bank Porcupine</p>		
<p>synonyms:</p> <ul style="list-style-type: none">● <i>Cadulus amphoratus</i> Locard 1897			
<p>no IMAGES available</p>	<p>6440100020 <u>Cadulus ampullaceus</u> Watson, 1879 Portorico</p>		
<p>no IMAGES available</p>	<p>6440100185 <u>Cadulus aratus</u> Hedley, 1899 Funafuti Atoll</p>		



6440100030
Cadulus artatus
Locard, 1897
Ireland, Rockall trough
5 mm

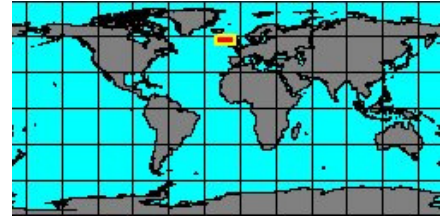
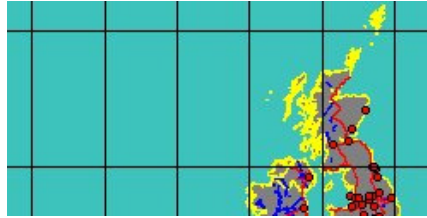

6440100035
Cadulus atlanticus
Henderson, 1920
Florida

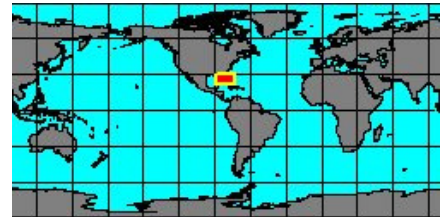
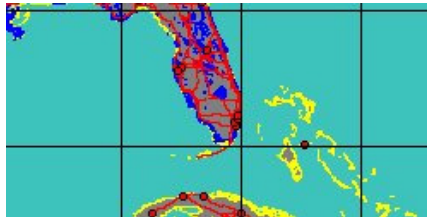

8014000005
Cadulus attenuatus
Monterosato, 1875
Mediterranean Sea

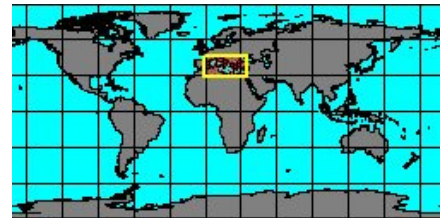
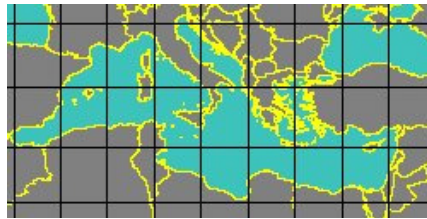

synonyms:

- *Cadulus cyathus attenuatus* Monterosato, 1875



6440350005
Cadulus californicus
Pilsbry & Sharp, 1878
Washington
10 mm

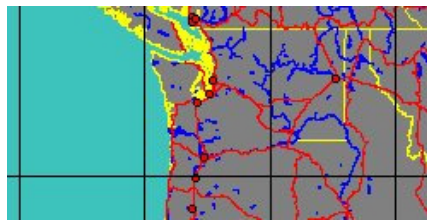

6440100190
Cadulus campylus
Melvil, 1906
Gulf of Oman

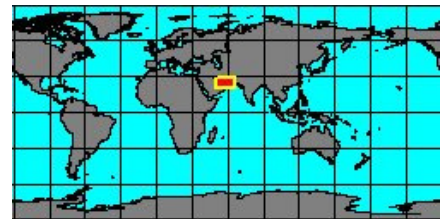
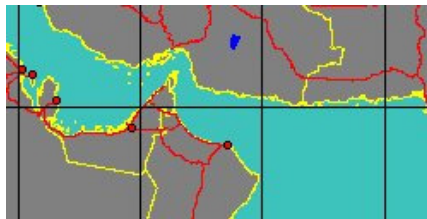

8014000006
Cadulus catharus
Henderson, 1920
Antigua Island

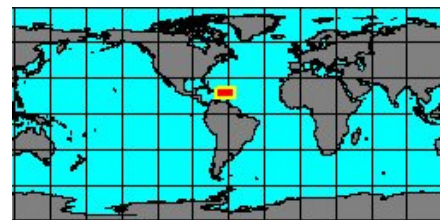
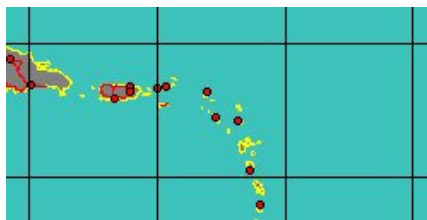

6440100195
Cadulus chuni
Jaeckel, 1932
Somalia

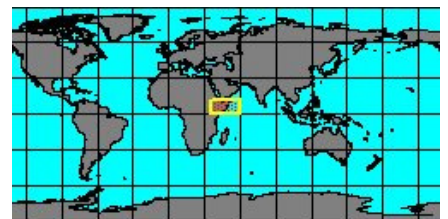
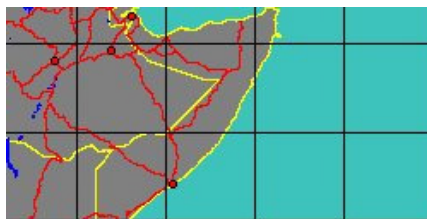

no
IMAGES
available

801400007

**Cadulus
colliverae**

Lamprell & Healy, 1998

Australia, Cairns

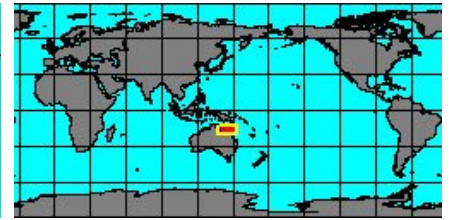
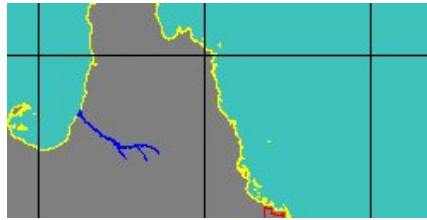

no
IMAGES
available

801400008

**Cadulus
congruens**

Watson, 1879

Portorico

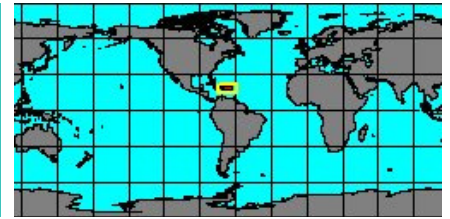
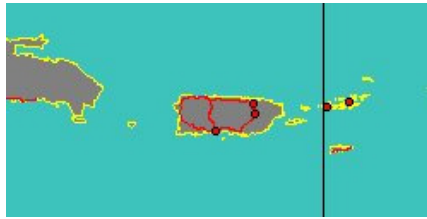

synonyms:

- *Cadulus curtus congruens* Watson, 1879

no
IMAGES
available

644010050

**Cadulus
cucurbitus**

Dal, 1881

Cuba



no
IMAGES
available

801400009

**Cadulus
curtus**

Watson, 1879

Virgin Islands

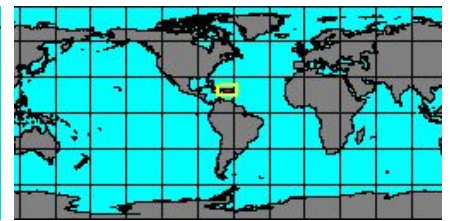
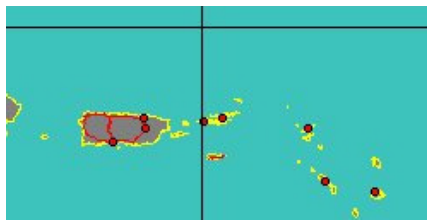

no
IMAGES
available

644010020

**Cadulus
cyathoides**

Jaekel, 1932

Indonesia, Sumatra

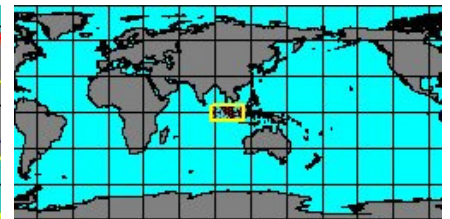

no
IMAGES
available

644010055

**Cadulus
cylindratus**

Jeffreys, 1877

Bank Porcupine

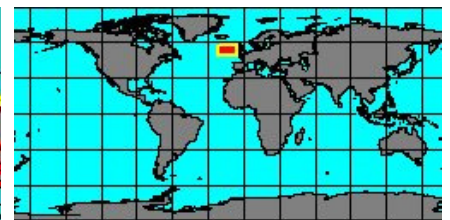
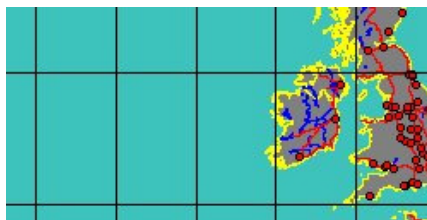

no
IMAGES
available

6440350207

**Cadulus
delicatulus**

Suter, 1913

New Zealand

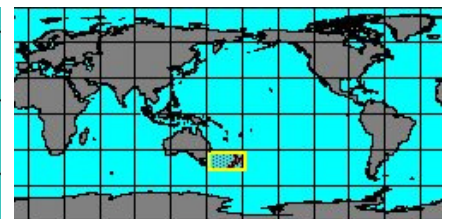



8014000010
Cadulus
deschampsii
 Scarabino, 2008
 New Caledonia

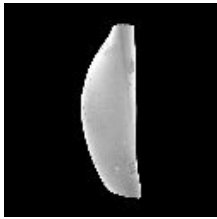
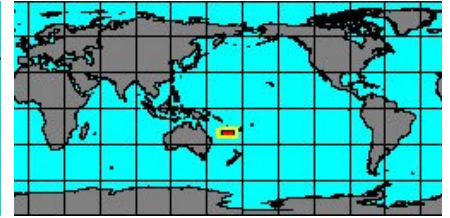
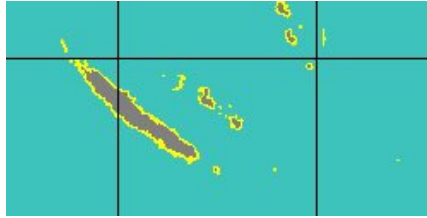

8014000011
Cadulus
deverdensis
 Scarabino, 2008
 New Caledonia

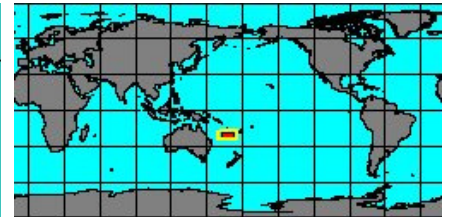

8014000013
Cadulus
eliezeri
 Caetano, Scarabino & Absaão, 2006
 Brasil, Amapá

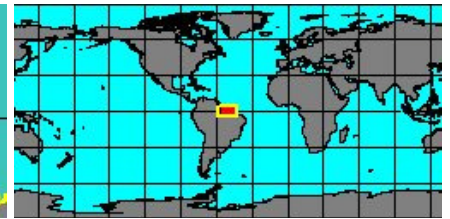
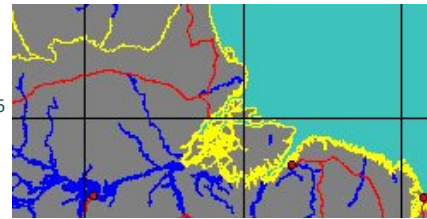

6440350387
Cadulus
euloides
 (Melvill & Standen, 1901)
 Gulf of Aqaba
 5 mm



6440100060
Cadulus
exiguus
 Watson, 1879
 Portorico

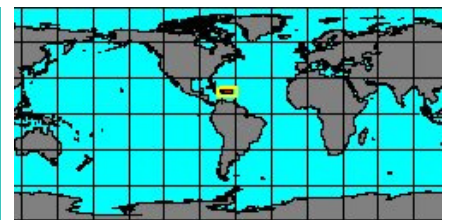

6440100205
Cadulus
florenceae
 Scarabino, 1995
 Réunion

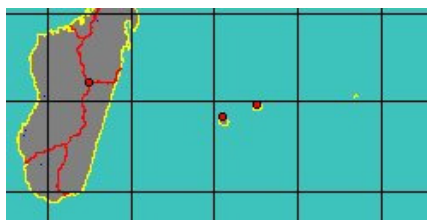

6440350397
Cadulus
gibbus
 Jeffreys, 1880
 Portugal, Madeira
 2,2 mm

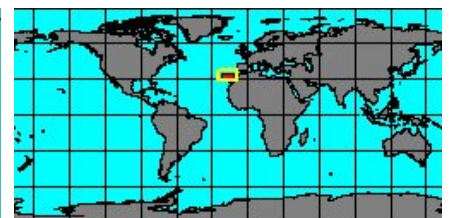
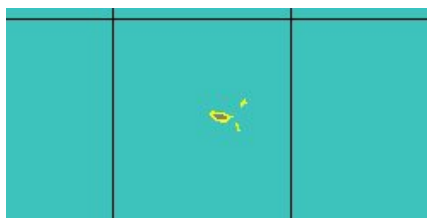

6440100210
Cadulus
glans
 Scarabino, 1995
 New Caledonia, Loyalty Islands

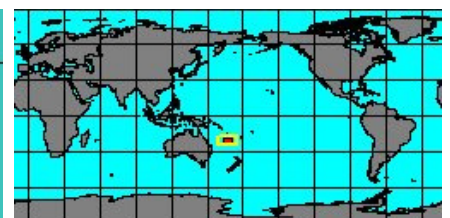



6440350380

Cadulus gracilis

Jeffreys, 1877
Madeira, Portugal
3 mm

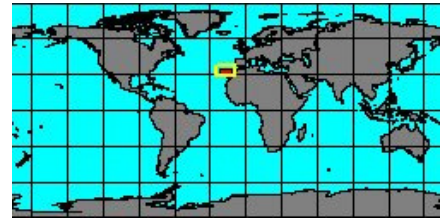
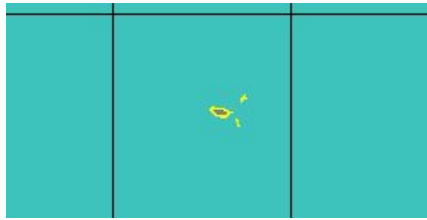

6440100085

Cadulus jeffreysi

Monterosato, 1875
Madeira, Portugal
3 mm

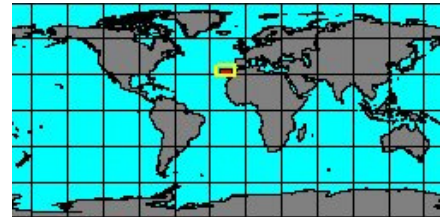
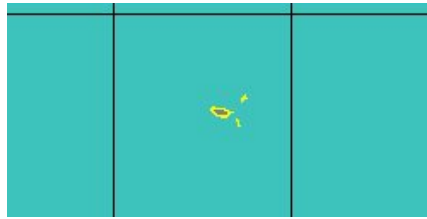

synonyms:

- *Cadulus jeffreysi tumidula* Jeffreys, 1883



6440100215

Cadulus labeyriei

Scarabino, 1995
Philippines

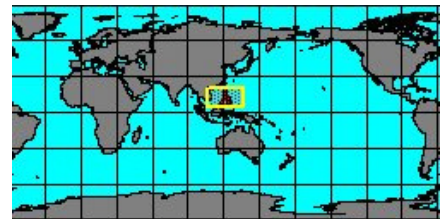

6440350391

Cadulus laeve

(Brazier, 1877)
Australia, Torres Strait

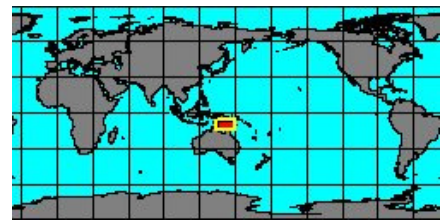
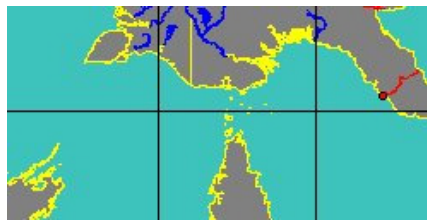

8014000014

Cadulus lemniscoides

Scarabino, 2008
New Caledonia

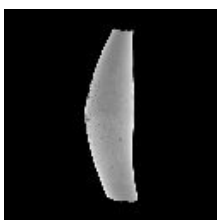
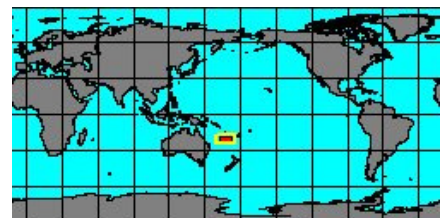

8014000015

Cadulus loyaltiensis

Scarabino, 2008
New Caledonia, Loyalty Islands

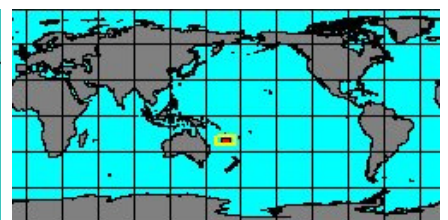

6440350223

Cadulus lunulus

Dal, 1881
Cuba

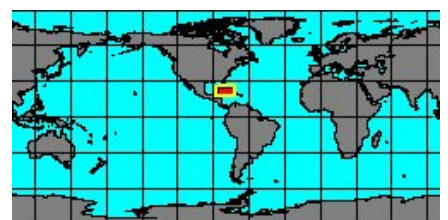

no
IMAGES
available

8014000016

**Cadulus
macleani**

Emerson, 1978
Mexico, Baja California

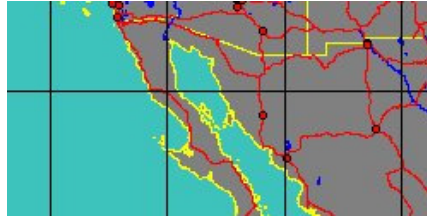

no
IMAGES
available

6440100095

**Cadulus
minusculus**

Dall, 1889
North Carolina, Cape Hatteras

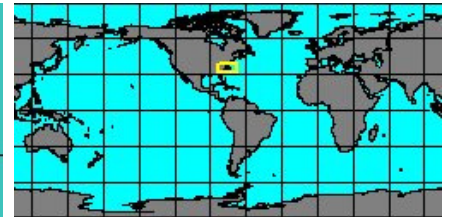
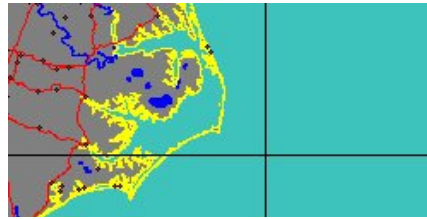

no
IMAGES
available

8016000067

**Cadulus
minutissimus**

Nino & Habe in Habe & Kosuge, 1964
Thailand, Phuket

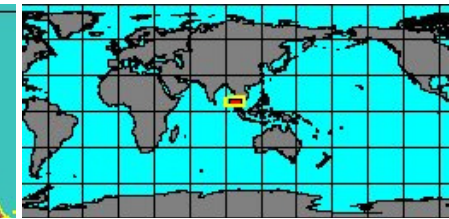
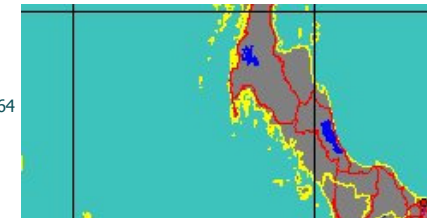

to be checked

6440350376

**Cadulus
monterosatoi**

Locard, 1897
Rockall trough, Ireland
5 mm

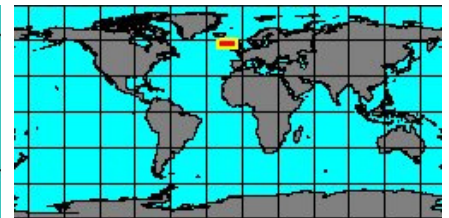
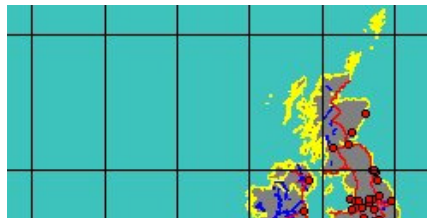

synonyms:

- *Cadulus monterosatoi ventricosus* Locard, 1898



no
IMAGES
available

6440350401

**Cadulus
nerta**

Caetano, Scarabino & Absaão, 2006
Brasil, Espírito Santo



no
IMAGES
available

6440350384

**Cadulus
nitidus**

Henderson, 1920
Portorico

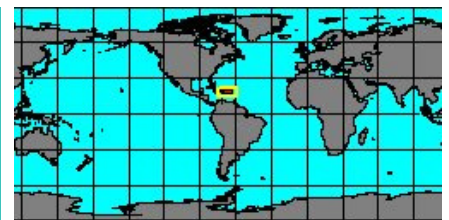

6440100100

**Cadulus
obesus**

Watson, 1879
Portorico



no
IMAGES
available

801400017

Cadulus
occiduus

Verco, 1911

Geographe Bay, Western Australia

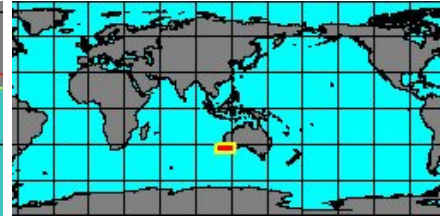
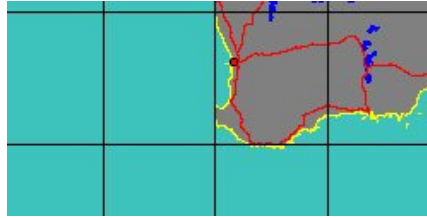

6440100105

Cadulus
ovulum

(Philippi, 1844)

Greece
1 mm

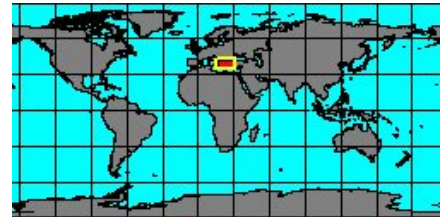
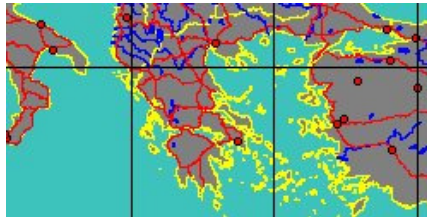

synonyms:

- Dentalium ovulum Philippi 1844 10



6440350040

Cadulus
parvus

Henderson, 1920

Barbados
8 mm



no
IMAGES
available

801400018

Cadulus
platei

Jaeckel, 1932

South Africa, Cape Agulhas

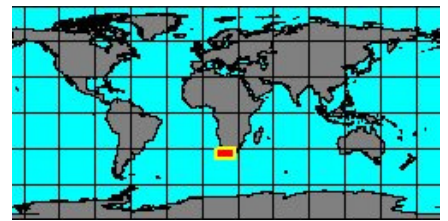

no
IMAGES
available

6440100115

Cadulus
platensis

Henderson, 1920

Argentina, Mar del Plata



no
IMAGES
available

801400019

Cadulus
podagrinus

Henderson, 1920

Antigua Island

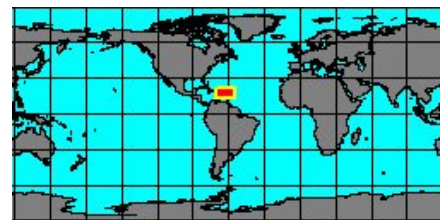
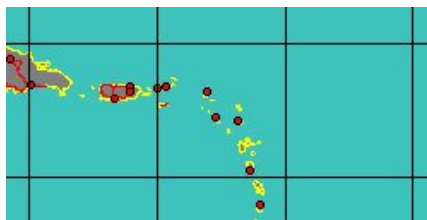

synonyms:

- Cadulus halus Henderson, 1920



6440350398

Cadulus
propinquus

Sars, 1878

Italy, Fiumicino
2,5 mm

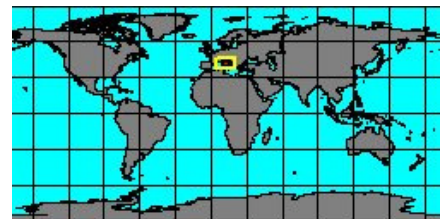

no
IMAGES
available
to be checked

6440350385

Cadulus
quadrisulcatus

(Dall)

Cuba

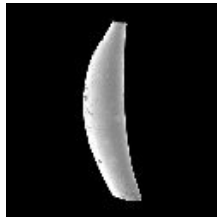
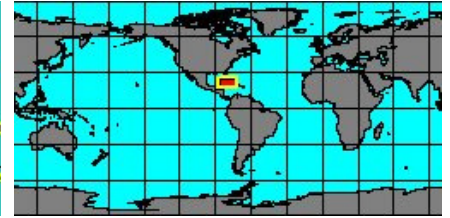
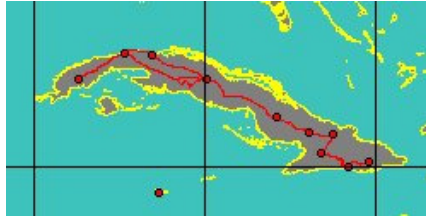

8014000020

Cadulus
rocroii

Scarabino, 2008

New Caledonia

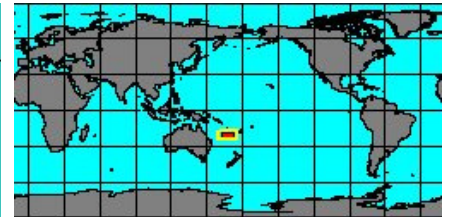

6440350402

Cadulus
rossoi

Nicklès, 1979

Senegal

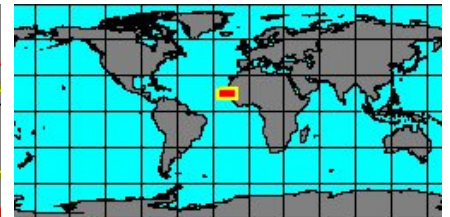

no
IMAGES
available

8014000021

Cadulus
rudmani

Lamprell & Healy, 1998

Cairns, Australia

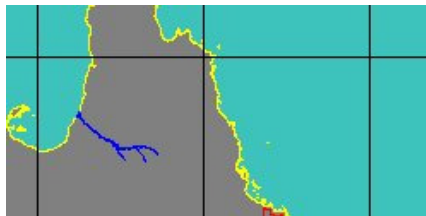

no
IMAGES
available

8014000022

Cadulus
scarabinoi

Steiner & Kabat, 2004

Bassin des Loyauté, New Caledonia

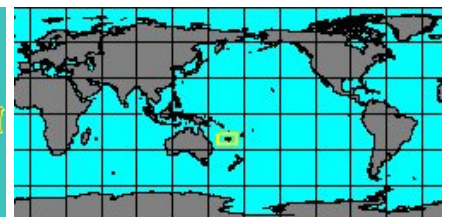

synonyms:

- *Cadulus martini* Scarabino, 1995

no
IMAGES
available

6440100230

Cadulus
siberutensis

Jaeckel, 1932

Siberut Islands, Indonesia

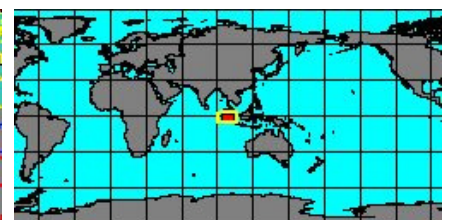

no
IMAGES
available

8014000023

Cadulus
simillimus

Watson, 1879

Australia, Cape York

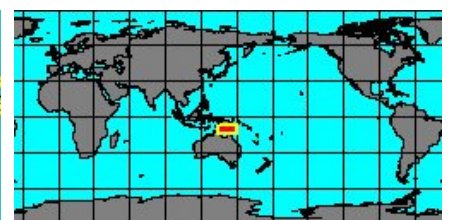
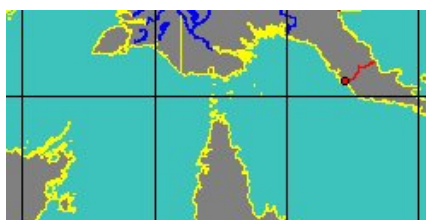

no
IMAGES
available

6440100235

**Cadulus
sofae**

Scarabino, 1995

Réunion

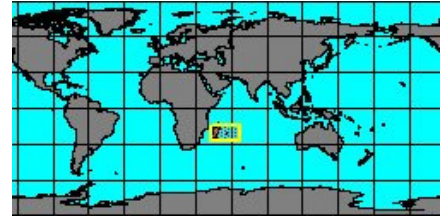
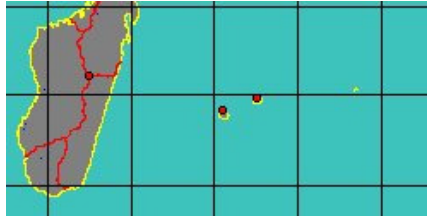

6440100155

**Cadulus
subfusiformis**

Sars, 1865

Spain, Almeria
3 mm

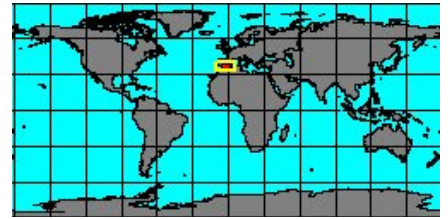
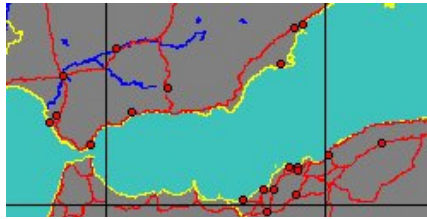

synonyms:

● *Gadila fusiformis* Pilsbry & Sharp, 1898

● *Helonyx subfusiformis abyssicola* Monterosato, 1875

no
IMAGES
available

6440350279

**Cadulus
teliger**

Finlay, 1927

New Zealand, Bay of Plenty

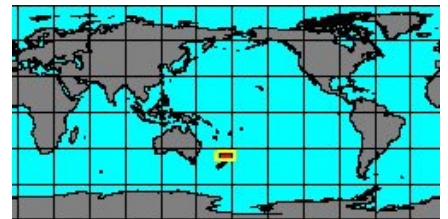
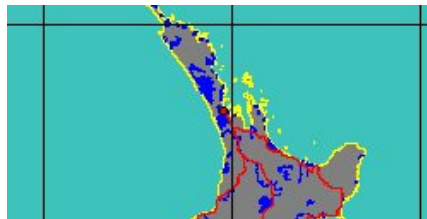

no
IMAGES
available

8014000024

**Cadulus
tersus**

Henderson, 1920

Barbados

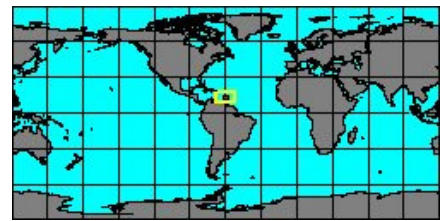
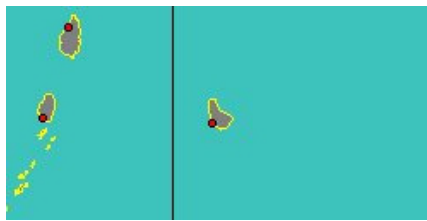

no
IMAGES
available

6440350287

**Cadulus
thielei**

Plate, 1908

Antarctica, Victoria Land

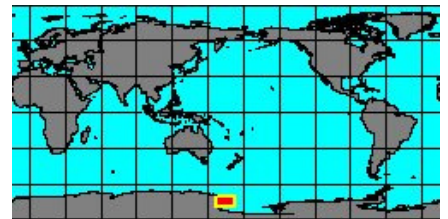

no
IMAGES
available

6440100160

**Cadulus
transitorius**

Henderson, 1920

Florida

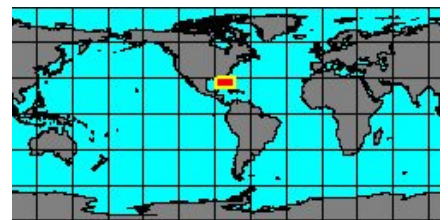
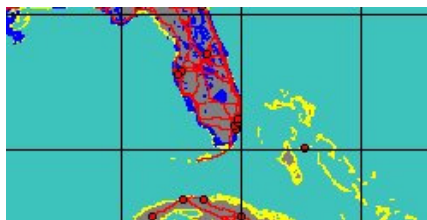

synonyms:

● *Cadulus transitorius barbadensis* Henderson, 1920



6440100165

**Cadulus
tumidosus**

Jeffreys, 1877

Spain, Cadiz
2,7 mm

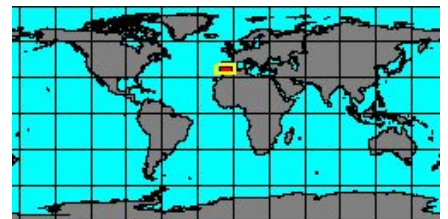



8016000058

Cadulus unilobatus

Scarabino & Scarabino, 2011

Gulf of Gascogne

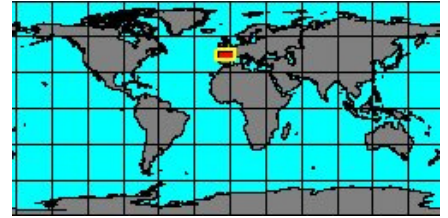
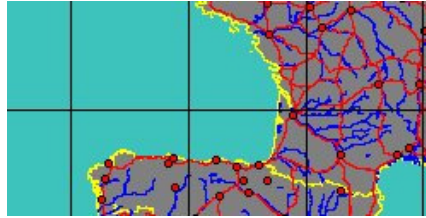

6440100240

Cadulus valdiviae

Jaeckel, 1932

Somalia

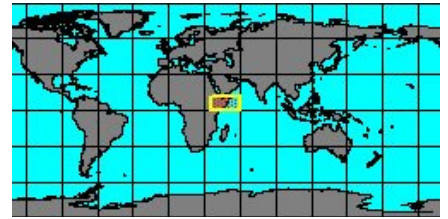
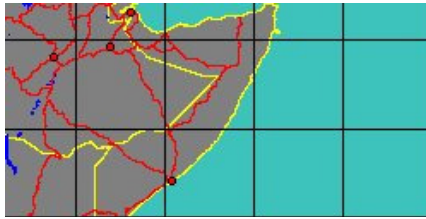

6440100175

Cadulus vincentianus

Cotton & Godfrey, 1940

Australia, Port Stephens
5,5 mm

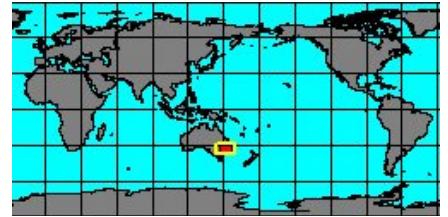

8014000025

Cadulus woodhouseae

Lamprell & Healy, 1998

Arafura Sea

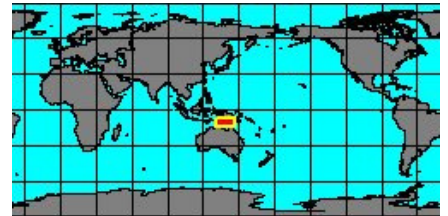
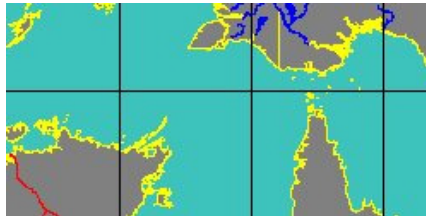

Genus: Dischides Jeffreys, 1867 (syn: Dicides, Polyscides - 16 SP, 6 IMG)



8014000026

Dischides atlantideus

(Nicklés, 1955)

Mauritania

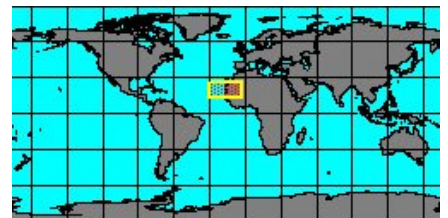
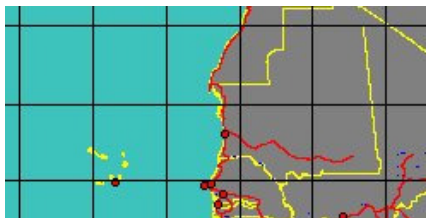

6440350335

Dischides belcheri

(Pilsbry & Sharp, 1897)

Japan, Nagasaki

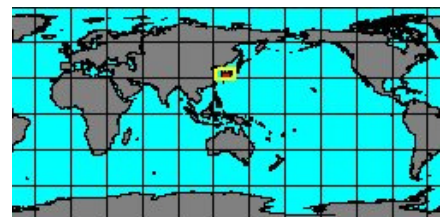
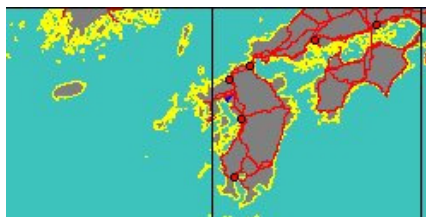

synonyms:

- *Dentalium belcheri* Pilsbry & Sharp, 1897



8014000027

Dischides belenae

Scarabino, 2008

New Caledonia, Noumea
5,1 mm

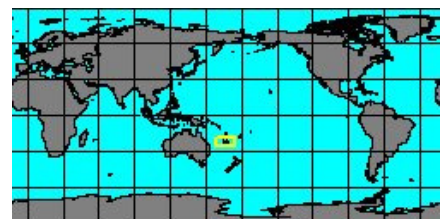



6440350403
Dischides celeciai
Scarabino, 2008
Philippines, Bohol Island

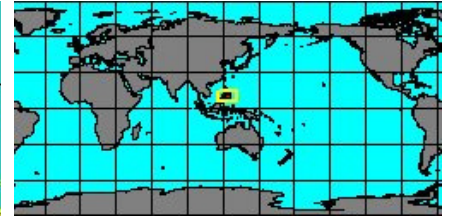
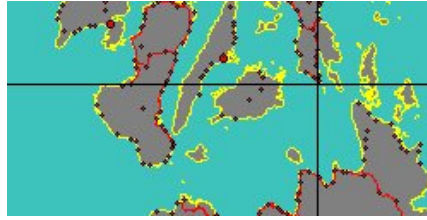

8014000028
Dischides dartevellei
(Nicklés, 1979)
Zaire

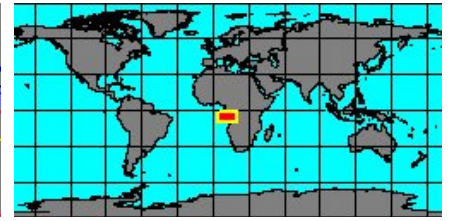

6440150005
Dischides dichelus
(Watson, 1879)
Fiji Islands

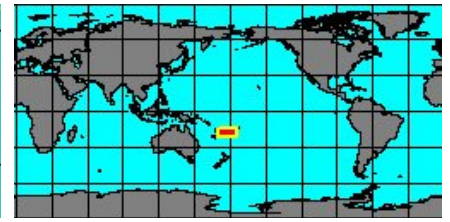
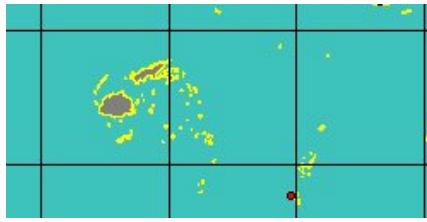

8014000029
Dischides hintoni
Lamprell & Healy, 1998
Swain Reef, Australia

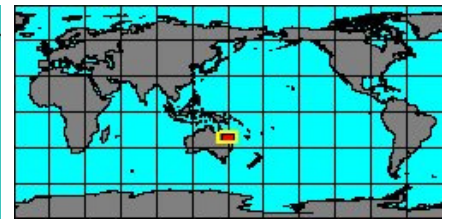
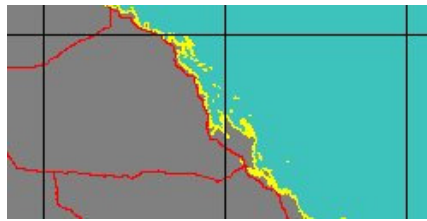

8014000030
Dischides leloeuffi
(Nicklés, 1979)
Ivory coast

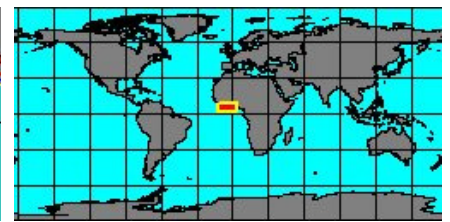

6440350392
Dischides minutus
(Adams, 1872)
Red Sea

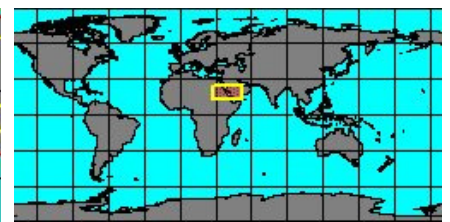
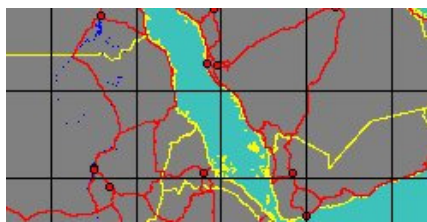

8014000031
Dischides montrouzieri
Scarabino, 2008
New Caledonia, Touho Channel
8,4 mm

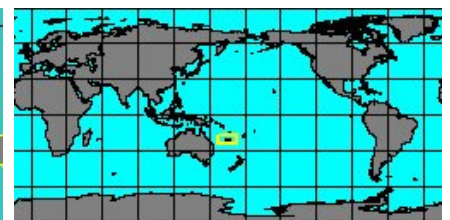
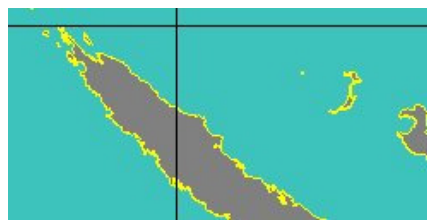

6440100225
Dischides ovalis
(Boissevain, 1906)
Madura Island, Indonesia

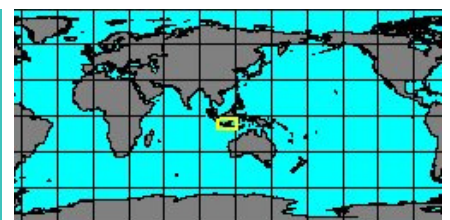



6440150000

Dischides politus

(Wood, 1842)

Bozcaada Island, Turkey
6 mm

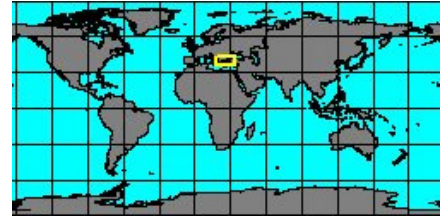
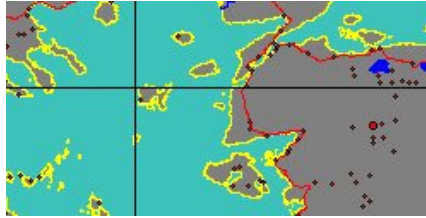

synonyms:

- Dentalium bifissum Wood, 1848
- Dentalium laevigatum Rayneval & Ponzi 1854 10
- Cadulus politus Wood, 1842
- Dischides bifissus Wood, 1848
- Ditrupa polita Wood 1842
- Dentalium politum Wood, 1842



6440350393

Dischides prionotus

(Watson, 1879)

New Caledonia

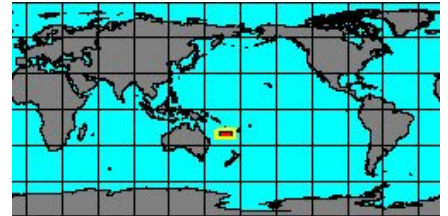

6440150010

Dischides splendens

Raines, 2002

Easter Island

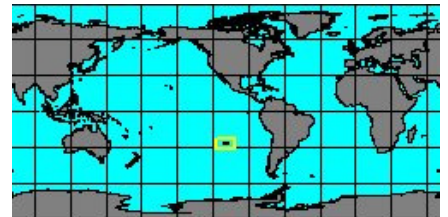
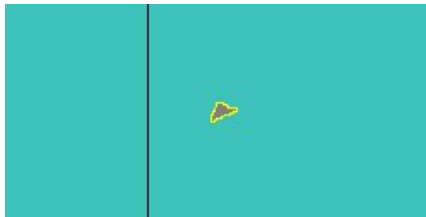

6440350394

Dischides viperidens

(Melville & Standen, 1986)

New Caledonia, Loyalty Islands

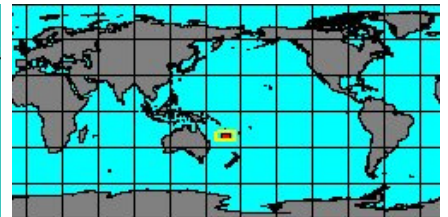

6440150015

Dischides yateensis

Scarabino, 1995

Philippines, Camotes Island
8,4 mm

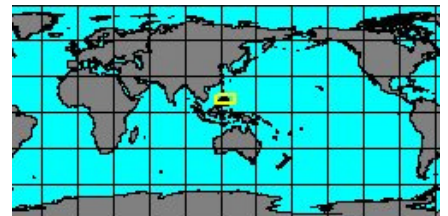
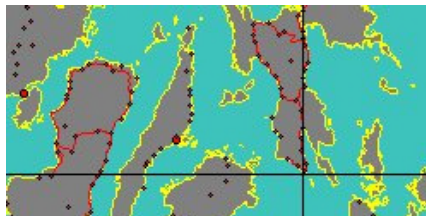

Genus: Polyschides Pilsbry & Sharp, 1898 (25 SP, 7 IMG)



8014000032

Polyschides andersoni

Lamprell & Healy, 1998

Australia, Wollongong

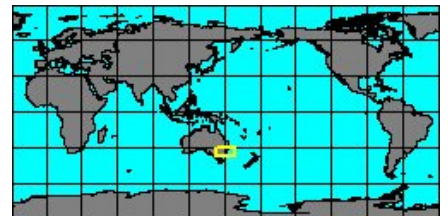

6440350085

Polyschides arnaudi

Scarabino, 1995

Mauritius

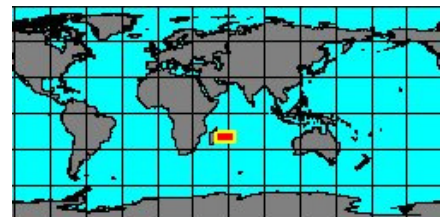
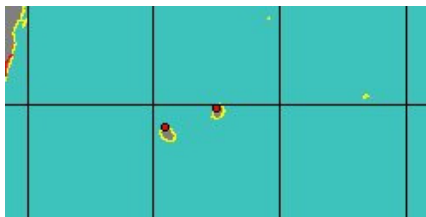

no
IMAGES
available

6440350010

Polyschides
carolinensis

(Bush, 1885)

Florida

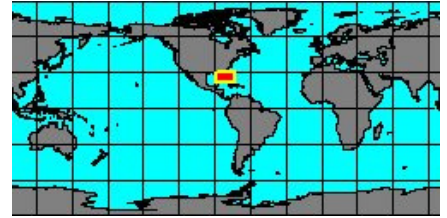
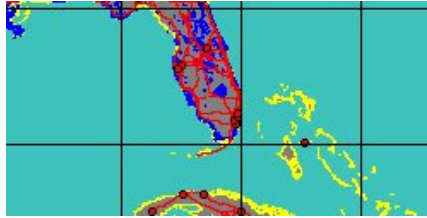

synonyms:

● *Cadulus carolinensis* Bush, 1885

● *Cadulus carolinensis bushii* Dall, 1889



8014000034

Polyschides
cayrei

Scarabino, 2008

New Caledonia, Koumac
12 mm

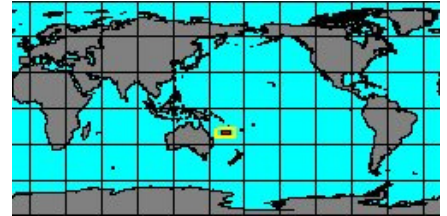

6440350404

Polyschides
cuspidatus

(Nicklès, 1979)

Senegal

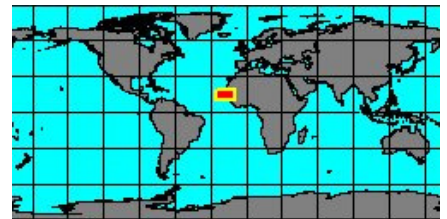
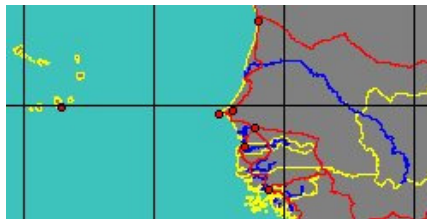

no
IMAGES
available

6440350103

Polyschides
fausta

Kuroda & Habe, 1971

Japan

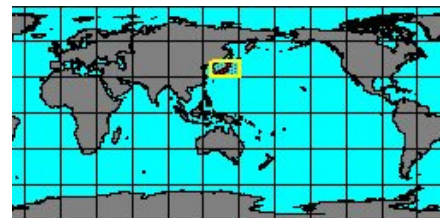
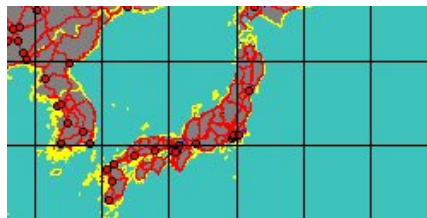

no
IMAGES
available

6440350395

Polyschides
gibbosus

(Verco, 1911)

South Australia

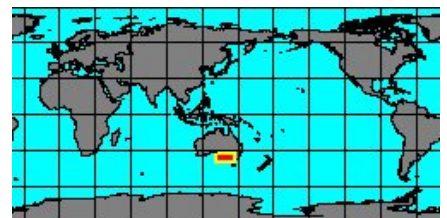
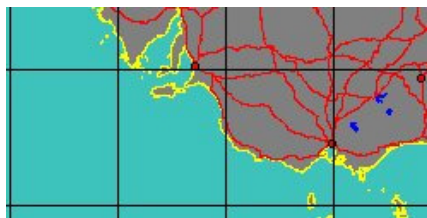

no
IMAGES
available

6440350020

Polyschides
grandis

Verrill, 1884

Georges Bank

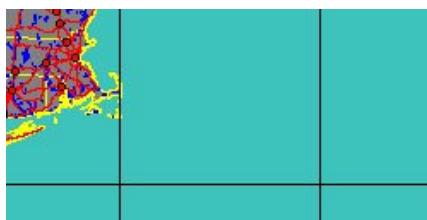

no
IMAGES
available

to be checked

6440350351

Polyschides
heteroschides

Niino & Habe, 1964

Japan

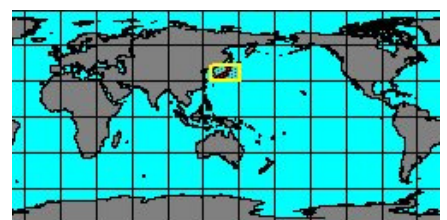

no
IMAGES
available

8014000035
Polyschides
kaiyomaruae
Okutani, 1975
Kaiyo-Maru stn 57, 6200 m

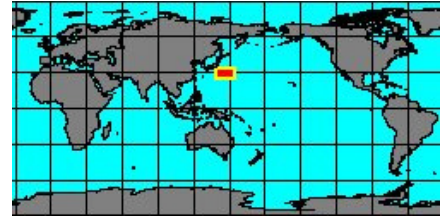
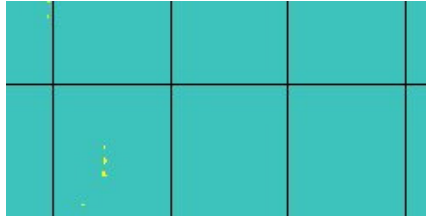

no
IMAGES
available

6440350030
Polyschides
miamiensis
Henderson, 1920
Florida

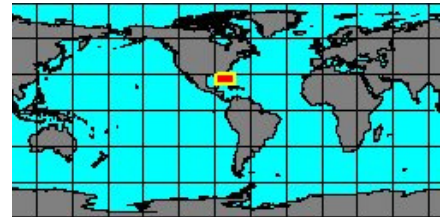
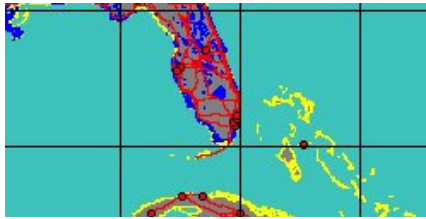

no
IMAGES
available

8014000036
Polyschides
nedallisoni
(Emerson, 1978)
Nicaragua



8014000037
Polyschides
noronhensis
Simone, 2009
Fernando de Noronha Island

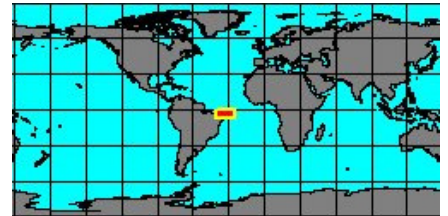
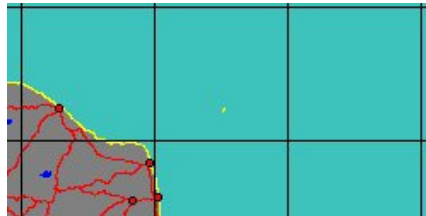

no
IMAGES
available

6440350090
Polyschides
pelamidae
Chistikov, 1979
Tonkin, Vietnam

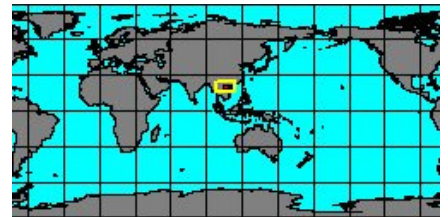

synonyms:

- *Polyschides pelamide* Chistikov, 1979

no
IMAGES
available

6440350255
Polyschides
portoricensis
Henderson, 1920
Portorico

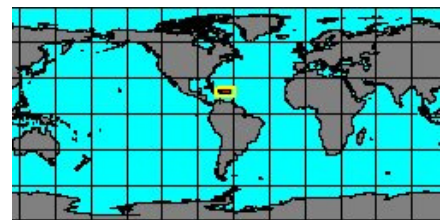

no
IMAGES
available

6440100130
Polyschides
quadrifissatus
Pilsbry & Sharp, 1898
San Diego, California

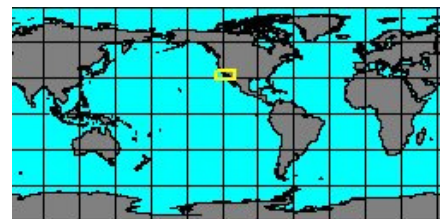

synonyms:

- *Cadulus quadrifissatum* Pilsbry & Sharp, 1898



6440350050

**Polyschides
rushii**

Pilsbry & Sharp, 1898
North Carolina, Cape Hatteras

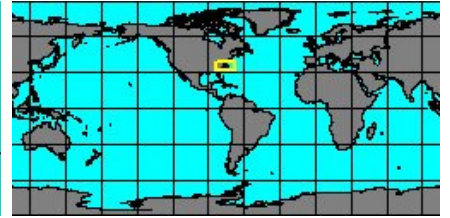
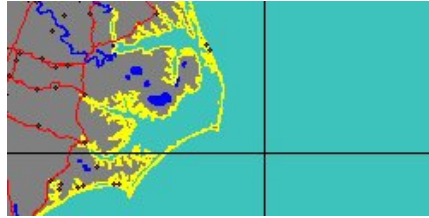

synonyms:

- *Polyschides rushii* arne Henderson, 1920



6440350359

**Polyschides
sakuraii**

Kuroda & Habe, 1961
Bahamas
12,4 mm

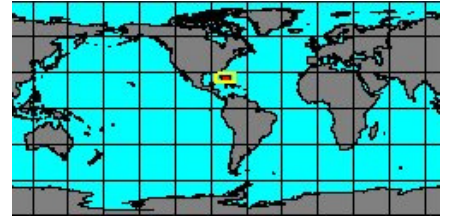

6440350055

**Polyschides
spectabilis**

(Verrill, 1885)
USA, Maryland

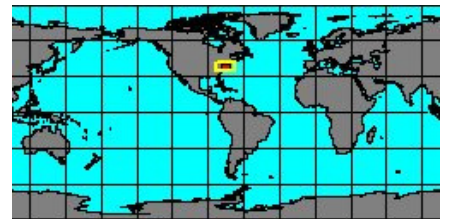
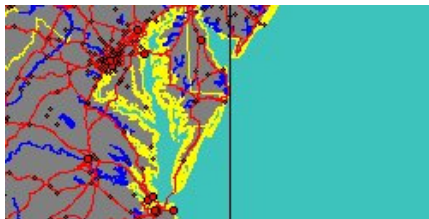

8014000039

**Polyschides
sutherlandi**

Lamprell & Healy, 1998
Cairns, Australia

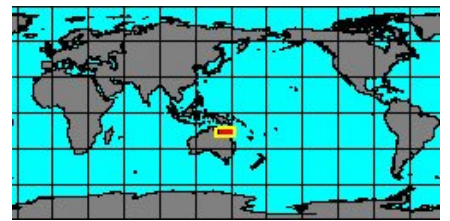
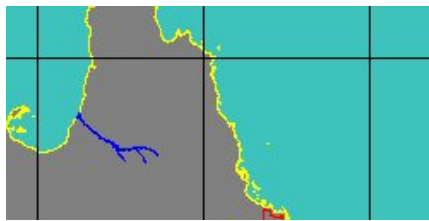

6440350060

**Polyschides
tetraschistus**

(Watson, 1879)
Bahamas
7 mm

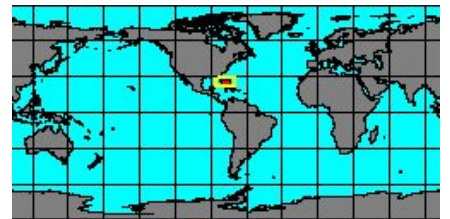
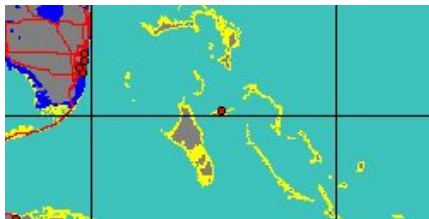

synonyms:

- *Cadulus incisus* Bush, 1885
- *Siphonodentalium quadridentatum* Dall, 1881
- *Cadulus quadridentatus acompsus* Henderson, 1920



6440350065

**Polyschides
tetrodon**

Pilsbry & Sharp, 1898
Bahamas

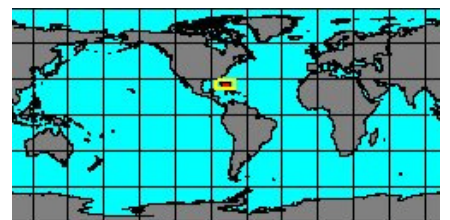
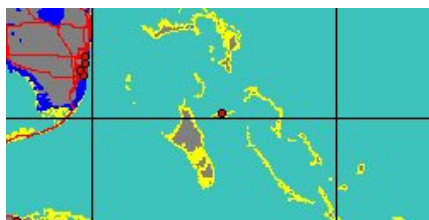

6440350095

**Polyschides
vietnamicus**

Chistikov, 1979
Tonkin, Vietnam

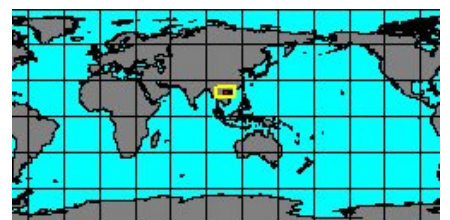



8014000040
Polyschides wareni
 Scarabino, 2008
 New Caledonia, Touhu Channel

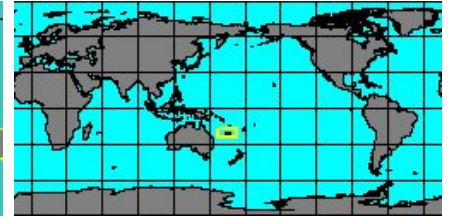
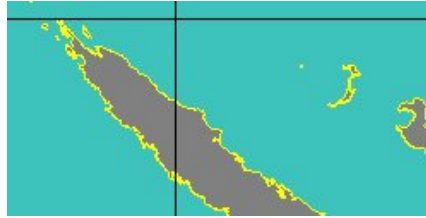

8014000041
Polyschides xavante
 Caetano & Absalão, 2005
 Fernando de Noronha Island

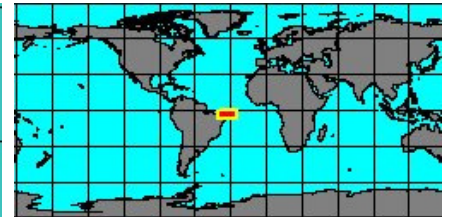
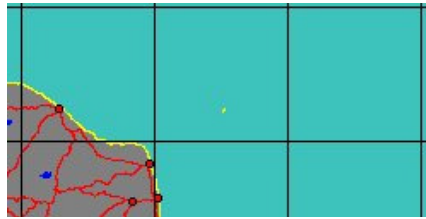

synonyms:

- *Polyschides tetrodon* auct. non Pilsbry & Sharp, 1898

Genus: Boissevainia V. Scarabino & F. Scarabino, 2010 (1 SP, 1 IMG)



8016000013
Boissevainia mossiae
 Scarabino & Scarabino, 2010
 Vanuatu

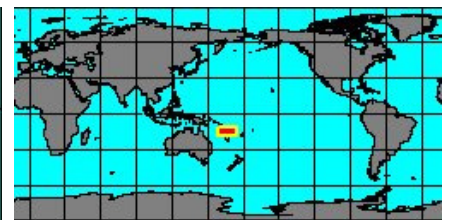

SubFamily: GADILINAE - **Genus: Bathycadulus** Scarabino, 1995 (2 SP, 2 IMG)



8016000001
Bathycadulus fabrizioi
 Scarabino, 1995
 Réunion
 5,6 mm

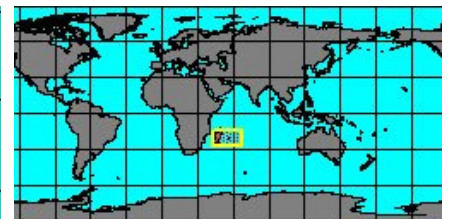
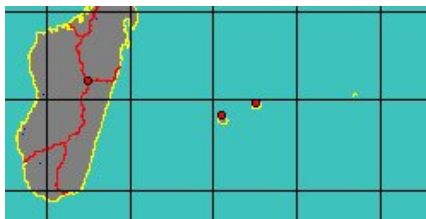

8016000066
Bathycadulus segonzaci
 Scarabino, Caetano & Carranza, 2011
 Gulf of Gascogne

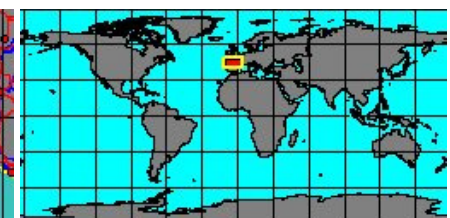
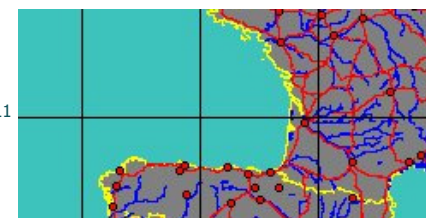

SubFamily: GADILINAE - **Genus: Gadila** Gray, 1847 (syn: Gadilopsis, Hebnyx, Loxoporus - 75 SP, 27 IMG)



8016000014
Gadila aberrans
 (Whiteaves, 1887)
 Vancouver Island, British Columbia

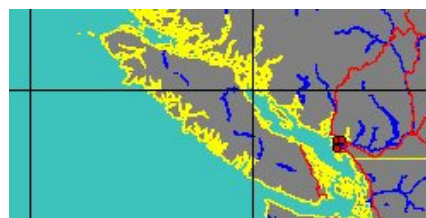

synonyms:

- *Pusellum aberrans* Whiteaves, 1887
- *Cadulus hepburni* Dall, 1897
- *Cadulus fusiformis* Pilsbry & Sharp, 1898
- *Cadulus nitentior* Arnold, 1903



6450000030
Gadila abruptoinflata
 (Boissevain, 1906)
 Madura Strait, Indonesia

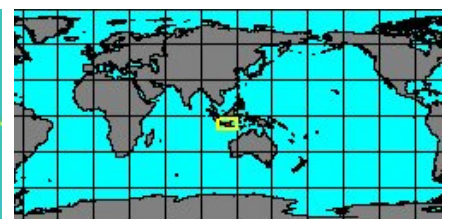

no
IMAGES
available

8016000016

**Gadila
aequalis**

(Dal, 1881)

Florida

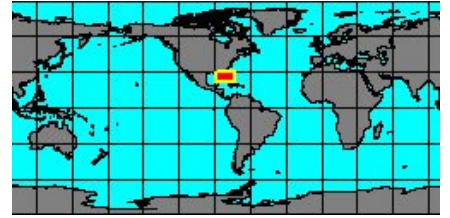
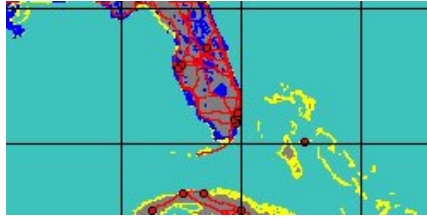

no
IMAGES
available

8016000018

**Gadila
amianta**

(Dal, 1889)

Cuba

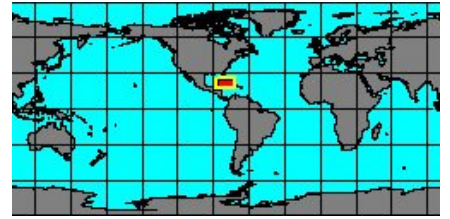
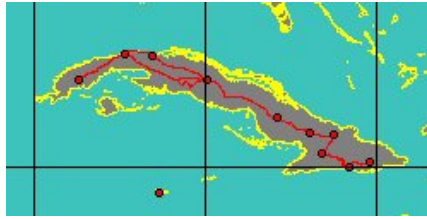

no
IMAGES
available

6450000103

**Gadila
anguidens**

Melville & Standen, 1898

Japan

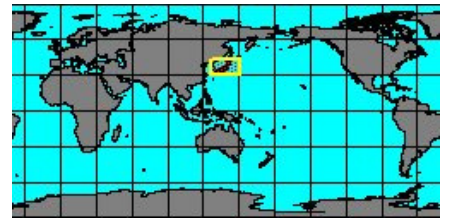
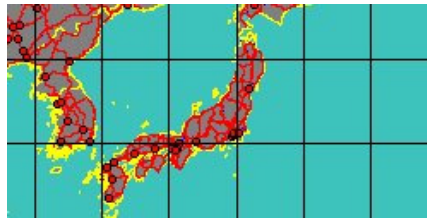

no
IMAGES
available

8016000012

**Gadila
angustior**

(Verco, 1911)

South Australia

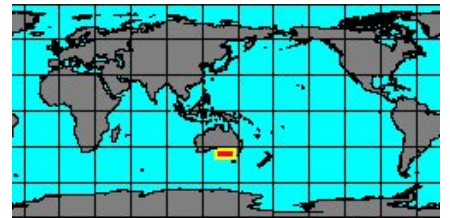
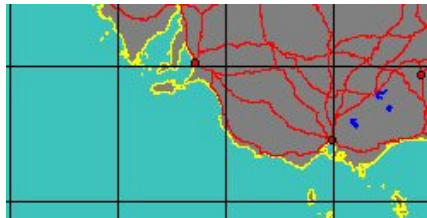

6440100025

**Gadila
arctus**

(Henderson, 1920)

Alabama
10 mm

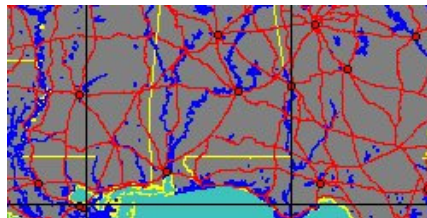

no
IMAGES
available

8016000020

**Gadila
atlantica**

(Henderson, 1920)

Massachusetts, Nantucket

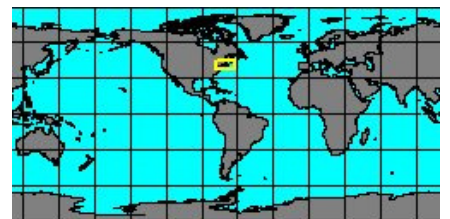
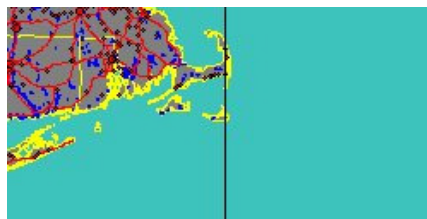

8016000021

**Gadila
austinclarki**

(Emerson, 1951)

Costa Rica, Cocos Island

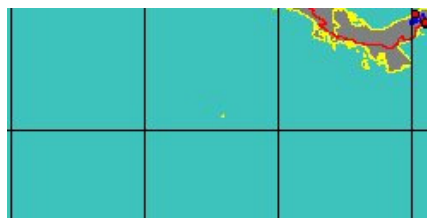

no
IMAGES
available

6450000035

**Gadila
boissevainae**





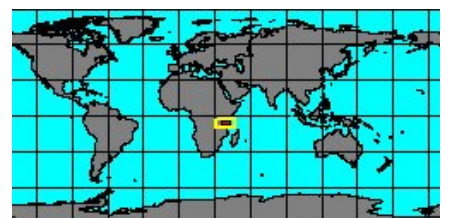
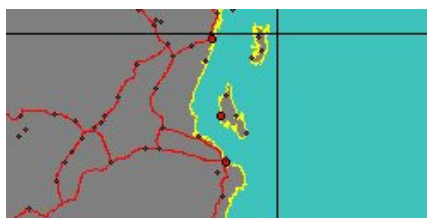



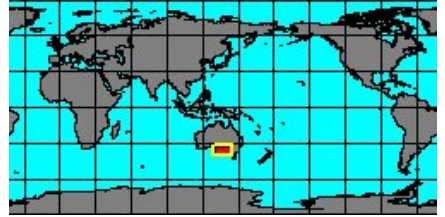

(Jaeckel, 1932)

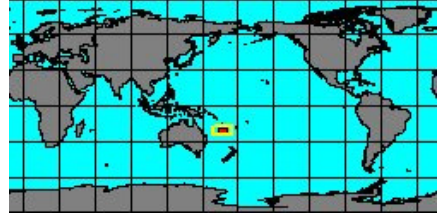
Zanzibar Island

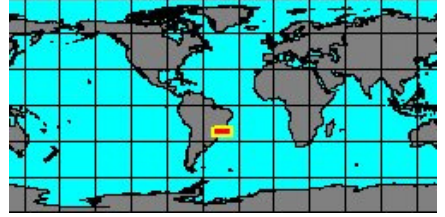

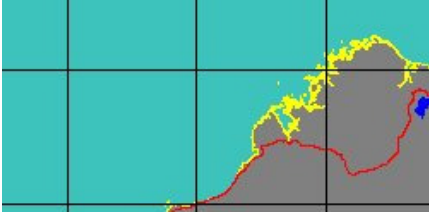
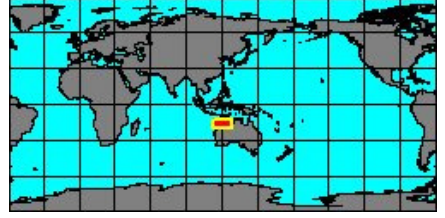
synonyms:

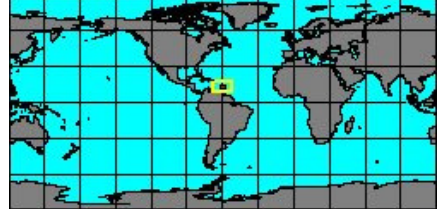
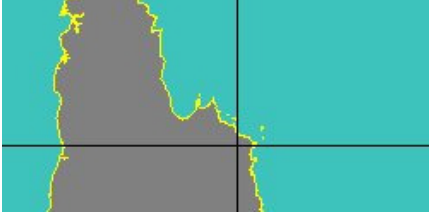
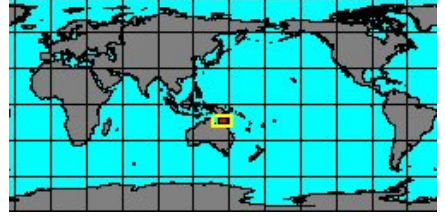
- *Cadulus boissevaini* Jaeckel, 1932
- *Gadila reesi* Ludbrook, 1954

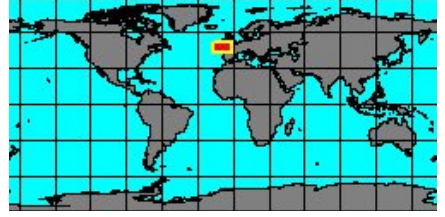
<p>no IMAGES available</p>	<p>8016000011 <u>Gadila</u> <u>bordaensis</u> (Cotton & Godfrey, 1940) Australia, Kangaroo Island</p>		
	<p>8016000010 <u>Gadila</u> <u>boucheti</u> (Nicklés, 1979) New Caledonia, Loyalty Islands</p>		
	<p>8016000022 <u>Gadila</u> <u>braziliensis</u> (Henderson, 1920) Brasil, Rio de Janeiro 9 mm</p>		
	<p>8016000023 <u>Gadila</u> <u>brycei</u> Lamprell & Healy, 1998 Cape Leveque, Australia</p>		
<p>no IMAGES available</p>	<p>8016000024 <u>Gadila</u> <u>bushii</u> (Dall, 1889) Barbados</p>		
synonyms:			
● <i>Polyschides bushiae</i> Dall, 1889			
<p>no IMAGES available</p>	<p>8016000025 <u>Gadila</u> <u>carlessi</u> Lamprell & Healy, 1998 Cape Melville, Australia</p>		
	<p>8016000059 <u>Gadila</u> <u>celtica</u> Scarabino & Scarabino, 2011 BIOGAS 2 stn DS31</p>		



645000040

Gadila
clavata

(Gould, 1859)

Philippines, Camotes Island
12 mm

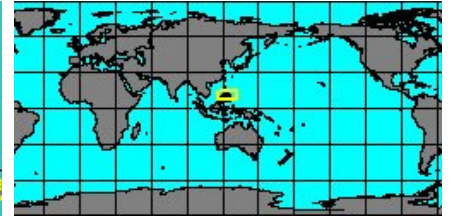
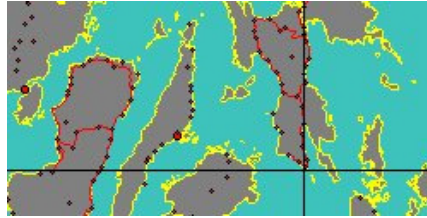

synonyms:

- Dentalium clavatum Gould, 1859



801600026

Gadila
cobbi

Lamprell & Healy, 1998

Cairns, Australia

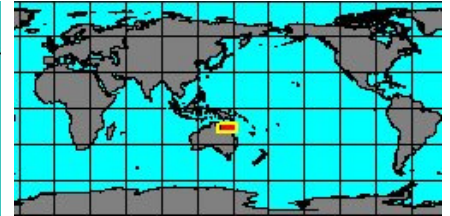
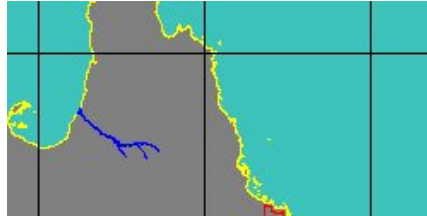

801600060

Gadila
cretea

Scarabino & Scarabino, 2011

RV Chain 106

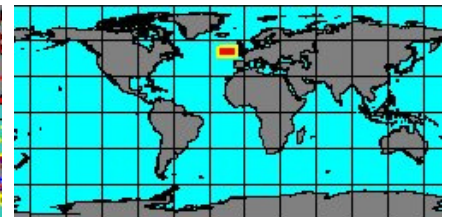
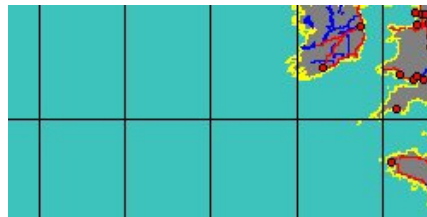

801600027

Gadila
cylindrata

(Jeffreys, 1877)

Valorous stn 12

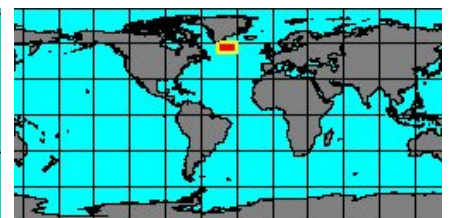
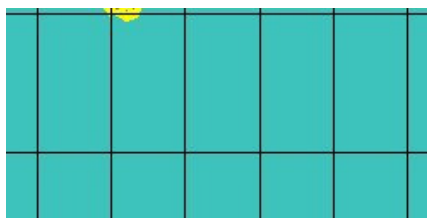

801600028

Gadila
delphinae

Scarabino, 2008

New Caledonia

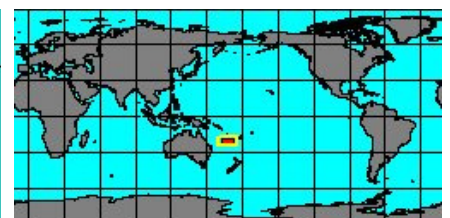

645000045

Gadila
desaintlaurentae

Scarabino, 1995

Philippines, Cebu
11,3 mm

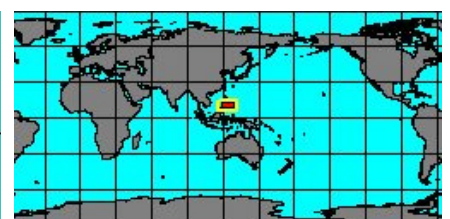

801600029

Gadila
divae

(Vélain, 1877)

Saint Paul Island

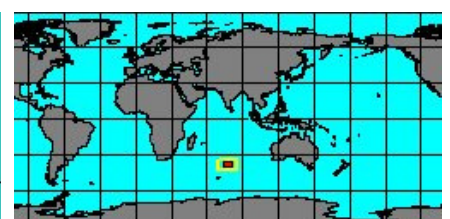
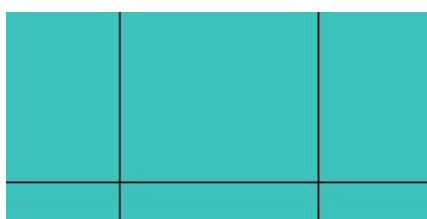



6440100000
Gadila dominguensis
 (D'Orbigny, 1853)
 Brasil, Salvador Bahia
 8 mm

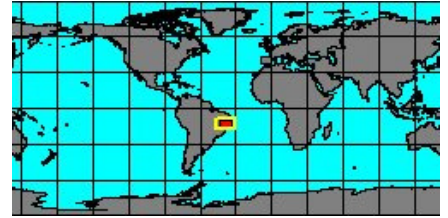
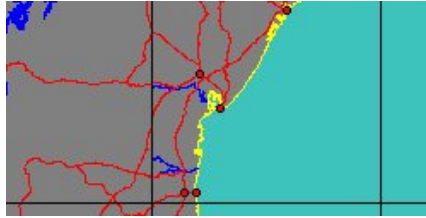

synonyms:

- Gadila acus Dall, 1889

- Cadulus domingensis D'Orbigny, 1853

- Dentalium dominguense D'Orbigny, 1853



6450000050
Gadila doumenci
 Scarabino, 1995
 Mozambique Channel

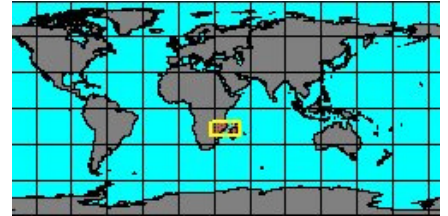
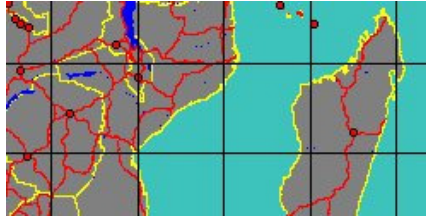

6450000055
Gadila elenae
 Scarabino, 1995
 New Caledonia

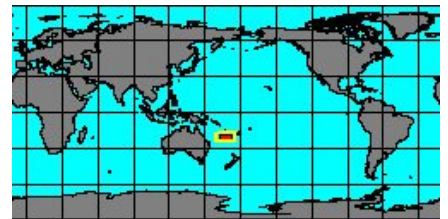

8016000031
Gadila elephas
 (Henderson, 1920)
 Grenadines, Saint Vincent

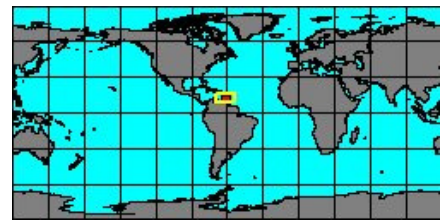
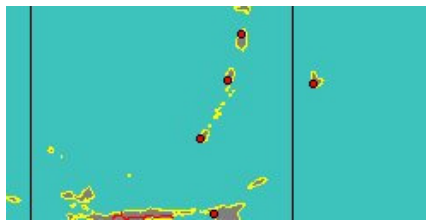

8016000032
Gadila elongata
 (Henderson, 1920)
 USA, Mississippi

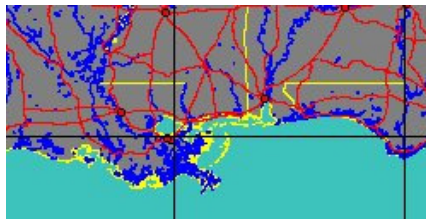

8016000033
Gadila fraseri
 Nicklés, 1955
 Ghana

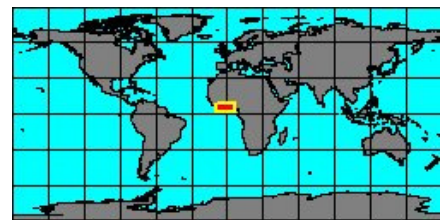
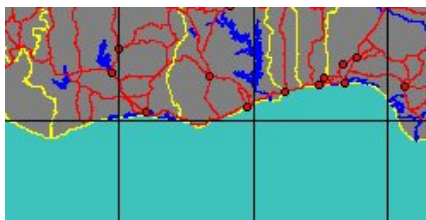

6450000005
Gadila gadus
 (Montagu, 1803)
 UK, England

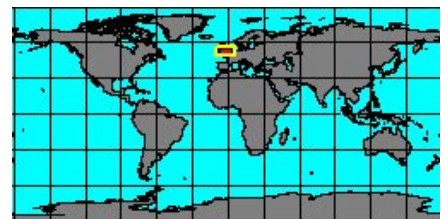
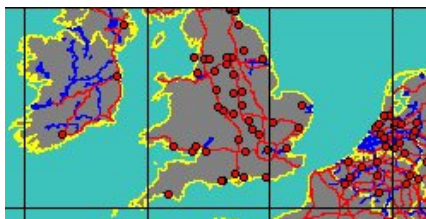

synonyms:

- Dentalium gadus Montagu, 1803

no
IMAGES
available

8016000034
**Gadila
greenlawi**
(Henderson, 1920)
Florida

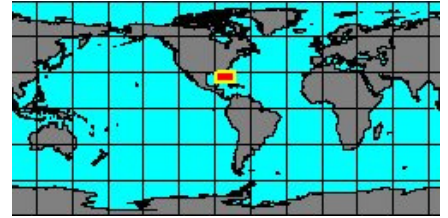
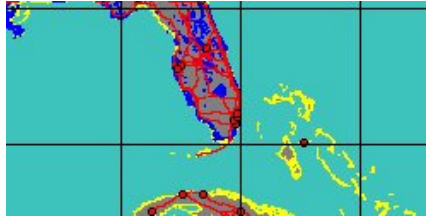

no
IMAGES
available

6450000060
**Gadila
honoluluensis**
(Watson, 1879)
Hawaii, Honolulu

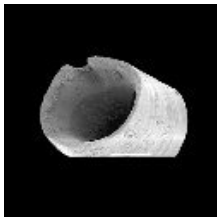
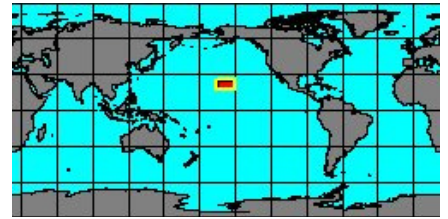
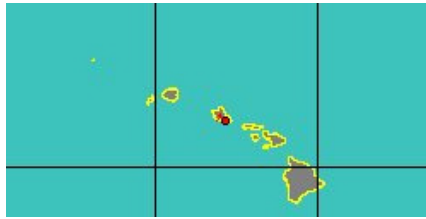

8016000035
**Gadila
hysteraulax**
Scarabino, 2008
New Caledonia

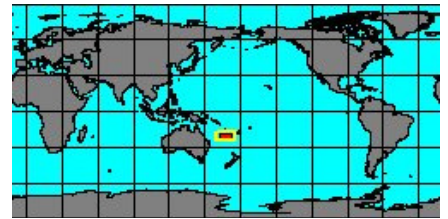

no
IMAGES
available

8016000036
**Gadila
iota**
(Henderson, 1920)
Florida

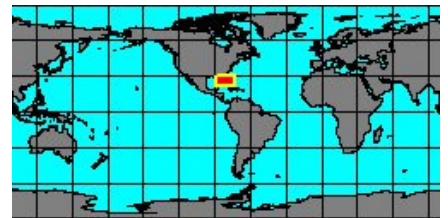
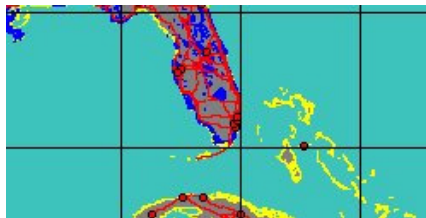

no
IMAGES
available
to be checked

6440350231
**Gadila
iota
nana**
(Clench & Aguayo, 1939)
Cuba

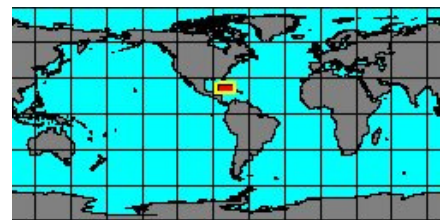

synonyms:

- *Cadulus nanus* Clench & Aguayo, 1939

no
IMAGES
available
to be checked

6450000111
**Gadila
kikuchii**
Kuroda & Habe, 1952
Toyama Bay, Japan

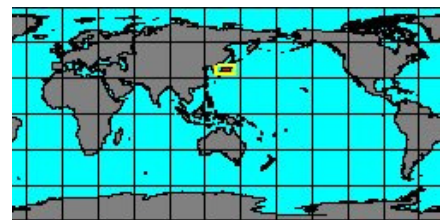

8016000061
**Gadila
longa**
Da Silva, Pinto & Alves, 2010
Brasil, Ceará

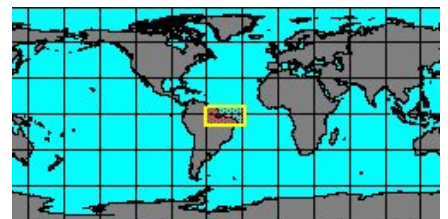
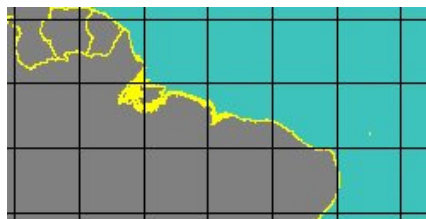

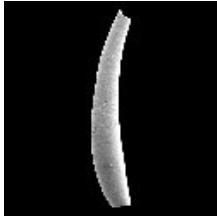

801600008

Gadila lozoueti

Scarabino, 2008
New Caledonia

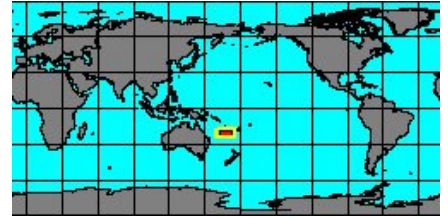
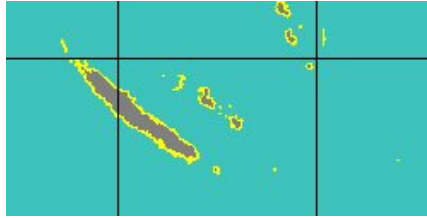

801600007

Gadila ludbrookae

(Cotton & Godfrey, 1940)
Australia, Kangaroo Island

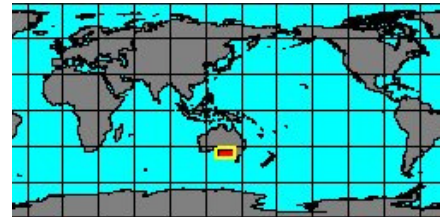
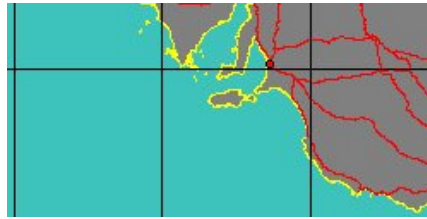

801600037

Gadila marchadi

(Nicklés, 1979)
Senegal

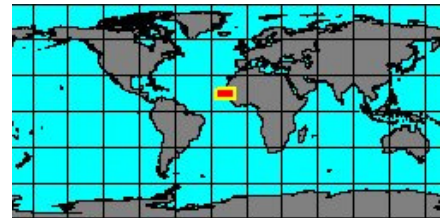
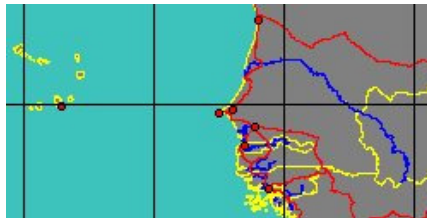

645000015

Gadila mayori

Henderson, 1920
Florida

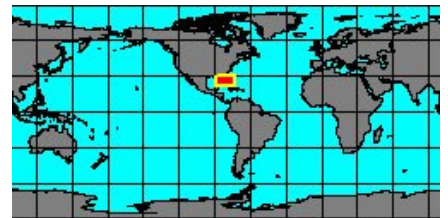
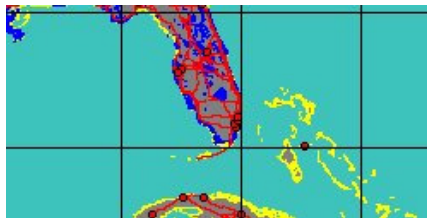

645000065

Gadila minutalis

Scarabino, 1995
Reunion

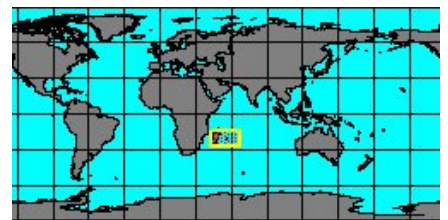
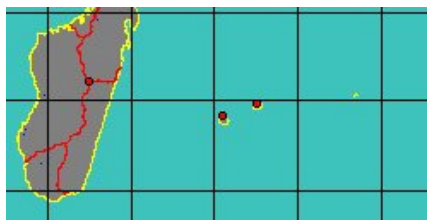

645000070

Gadila monodonta

Scarabino, 1995
11°29'S, 47°18'E

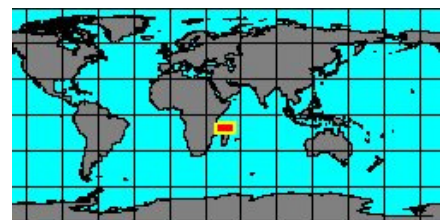

801600006

Gadila nicklesi

(DeJ, 1964)
Ivory Coast
14 mm

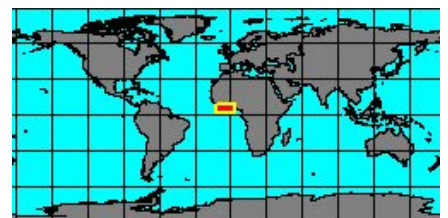

645000119

Gadila novilunata

Kira
Japan

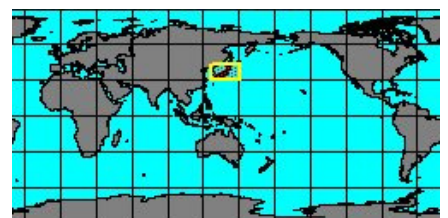



645000127
Gadila opportuna
 Kuroda & Habe, 1961
 Japan, Chiba

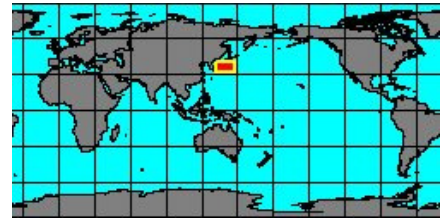
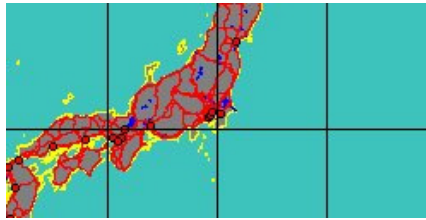

645000139
Gadila pandionis
 (Verrill & Smith, 1880)
 USA, Maine
 11 mm

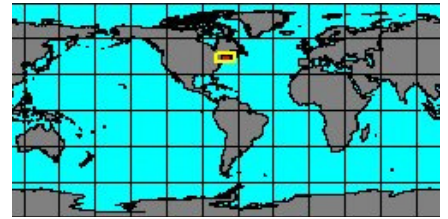
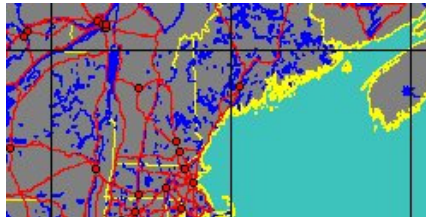

801600068
Gadila perpusilla
 Sowerby, 1832
 Panama

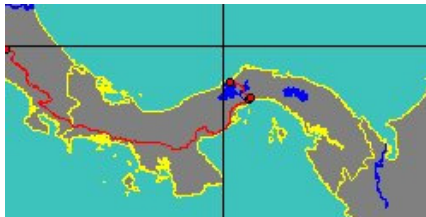

synonyms:

- Dentalium corrugatum Carpenter, 1857
- Cadulus panamensis Sharp & Pilsbry, 1898
- Cadulus panamensis major Sharp & Pilsbry, 1898
- Dentalium perpusillum Sowerby, 1832



801600040
Gadila peruviana
 (Dall, 1908)
 Galapagos

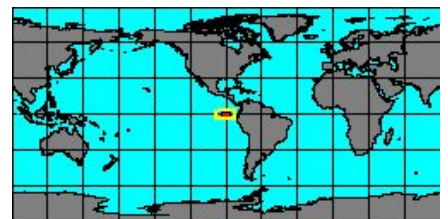
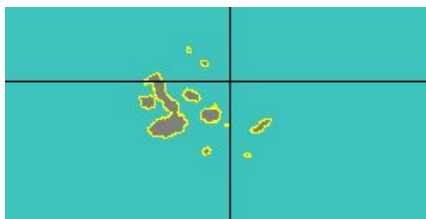

synonyms:

- Cadulus peruvianus Dall, 1908



801600041
Gadila platystoma
 Pilsbry & Sharp, 1898
 Manta, Ecuador

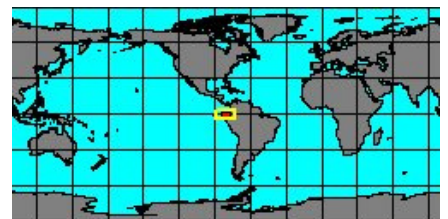

801600042
Gadila pocula
 (Dall, 1889)
 Saint Vincent, Grenadines

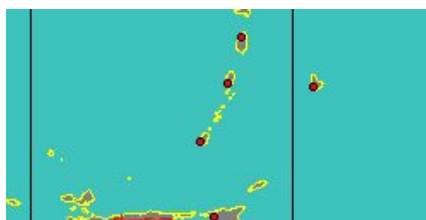

801600043
Gadila providensis
 (Henderson, 1920)
 Bahamas

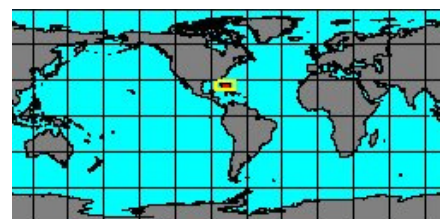
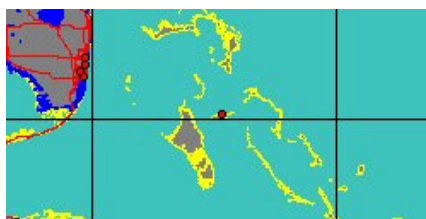

no
IMAGES
available

645000075
Gadila
pseudolivae
(Boissevain, 1906)
Siboga stn 211

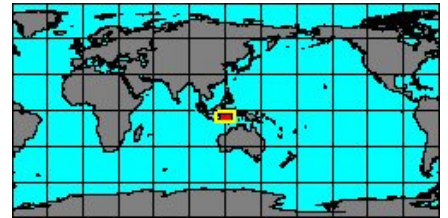

synonyms:

- Cadulus pseudolivi Boissevain, 1906

no
IMAGES
available

8016000044
Gadila
rastridens
(Watson, 1879)
Portorico



no
IMAGES
available

8016000045
Gadila
regularis
(Henderson, 1920)
Florida

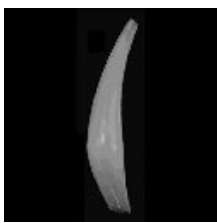
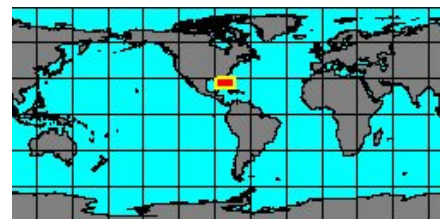
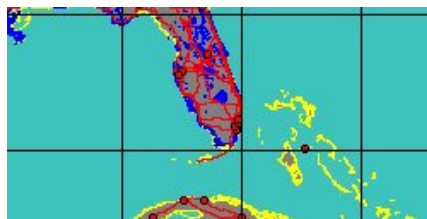

8016000062
Gadila
robusta
Da Silva, Pinto & Alves, 2010
Brasil, Espirito Santo

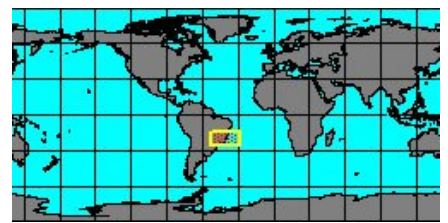

6450000135
Gadila
sagamiensis
Kuroda & Habe, 1971
Philippines, Camotes Island
9 mm

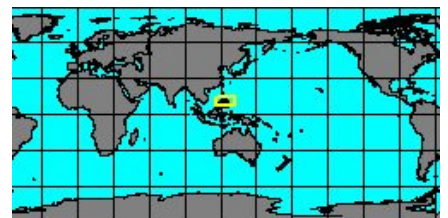
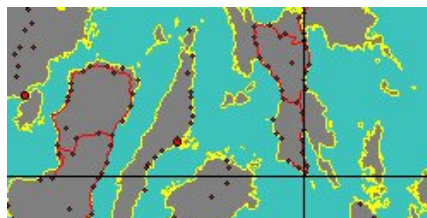

no
IMAGES
available

8016000046
Gadila
sauridens
(Watson, 1879)
Portorico



8016000047
Gadila
senegalensis
(Locard, 1897)
Senegal



no
IMAGES
available

8016000048

**Gadila
simpsoni**

Henderson, 1920

Portorico

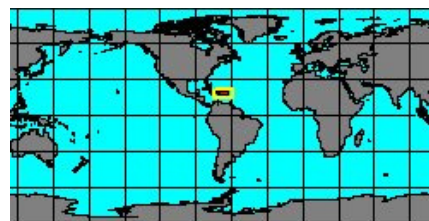

8016000004

**Gadila
singaporensis**

Sharp & Pilsbry, 1898

Philippines, Camotes Island
9 mm

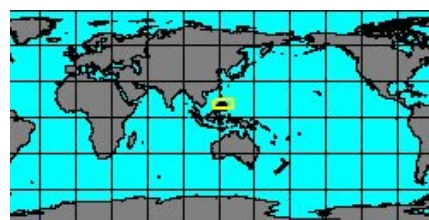
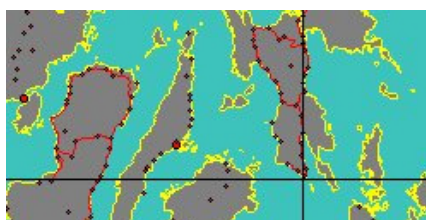

no
IMAGES
available

8016000003

**Gadila
spretus**

(Tate & May, 1900)

South Australia

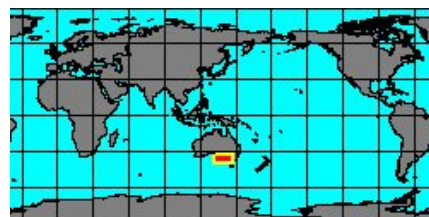

no
IMAGES
available

8016000049

**Gadila
strangulata**

(Locard, 1897)

Bay of Biscay

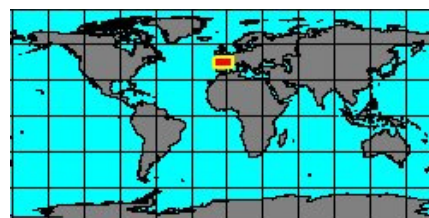

no
IMAGES
available

8016000050

**Gadila
striata**

(Pilsbry & Sharp, 1898)

Gulf of Panama

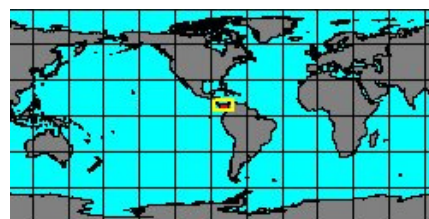
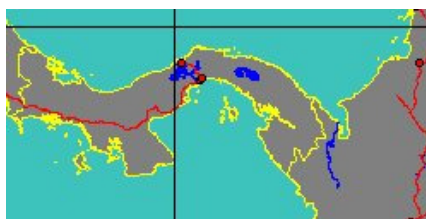

no
IMAGES
available

6450000080

**Gadila
subcolubridens**

(Ludbrook, 1954)

Gulf of Aden

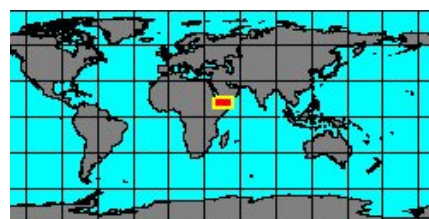
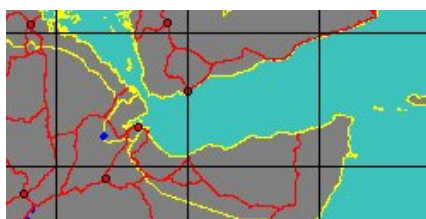

no
IMAGES
available

8016000075

**Gadila
subtilis**

(Plate, 1908)

Tanzania, Dar es Salaam

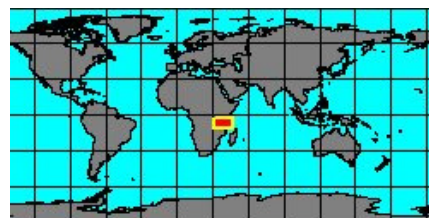

no
IMAGES
available

8016000051

**Gadila
subula**

(Henderson, 1920)

Cuba





8016000052

Gadila tolmiei

(Dal, 1897)

Colombia

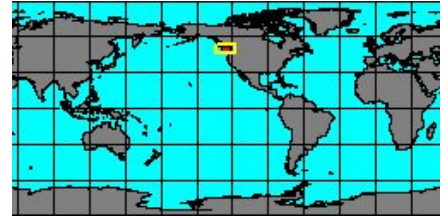
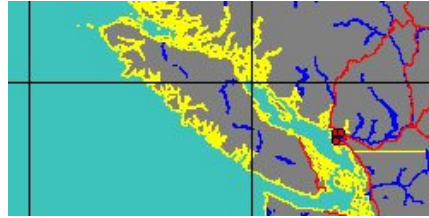

synonyms:

- *Gadila tolmiei newcombei* Pilsbry & Sharp, 1898



8016000053

Gadila vanuatuensis

Scarabino, 2008

Vanuatu

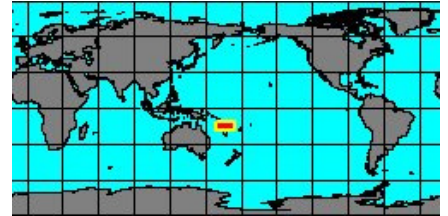

8016000054

Gadila verrilli

(Henderson, 1920)

Marthas Vineyard, Massachusetts

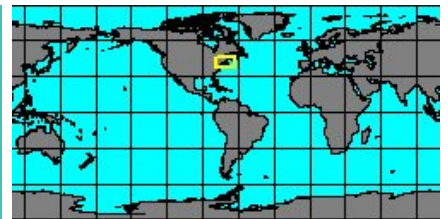

synonyms:

- *Cadulus verrilli* Henderson, 1920



6450000090

Gadila viginalis

(Boissevain, 1906)

Arafura Sea

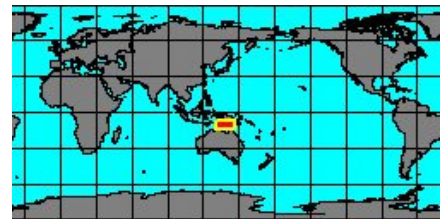

8016000055

Gadila vulpidens

(Watson, 1879)

Bahamas

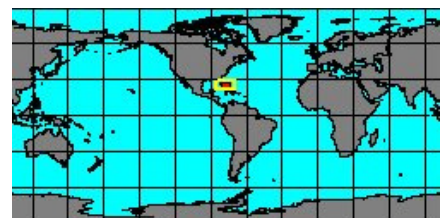
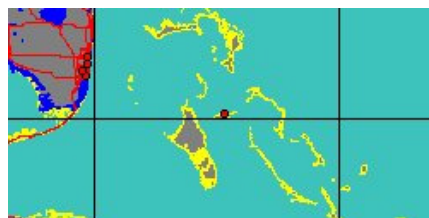

6440350080

Gadila watsoni

Dal, 1881

Bahamas
5 mm

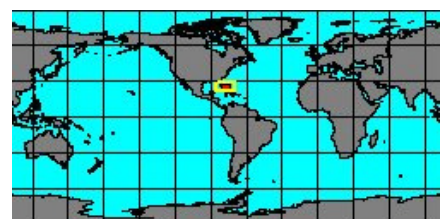
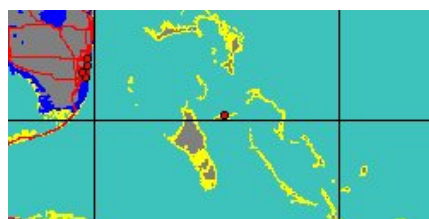

8016000056

Gadila whitneyae

Lamprell & Healy, 1998

Australia, Melville Island

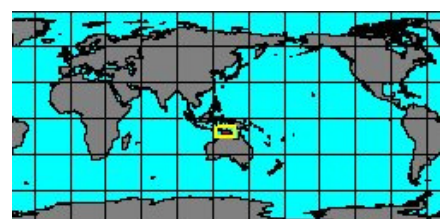



645000095
Gadila zonata
(Boissevain, 1906)
Indonesia, Banda Sea

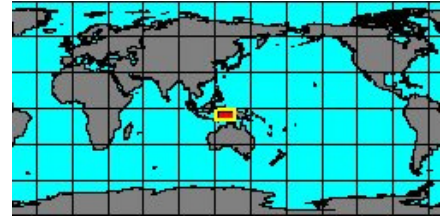
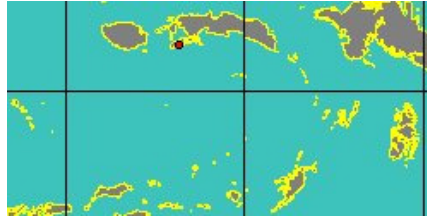

SubFamily: SIPHONODENTALIINAE - **Genus: Sagamicadulus** Sakurai & Shimazu, 1963 (1 SP, 1 IMG)



6440350327
Sagamicadulus elegantissimus
Sakurai & Shimazu, 1963
Japan, Wakayama

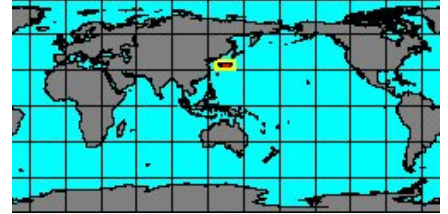
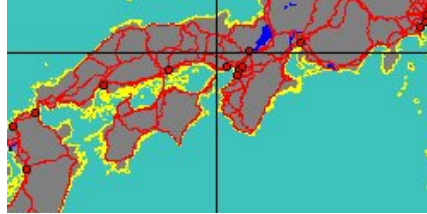

SubFamily: SIPHONODENTALIINAE - **Genus: Siphonodentalium** Sars, 1859 (syn: Puchellum, Siphonentals, Siphonodentals, Siphonodontum, Tubidentalium, Siphodentalium - 19 SP, 5 IMG)



6440000015
Siphonodentalium australasiae
Boissevain, 1906
Siboga stn 211, 1158 m

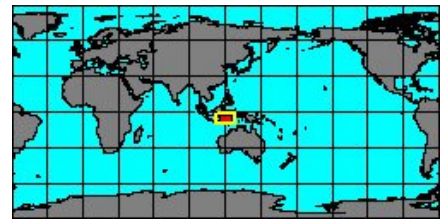
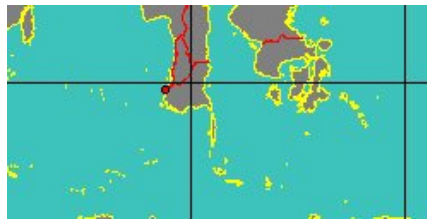

6440100045
Siphonodentalium booceras
Tomlin, 1926
South Africa
7,4 mm

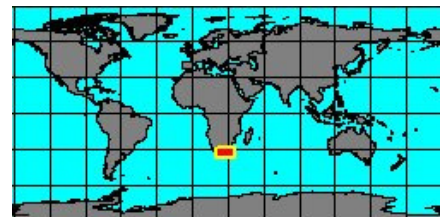

6440350191
Siphonodentalium colubridens
Watson, 1879
New Zealand

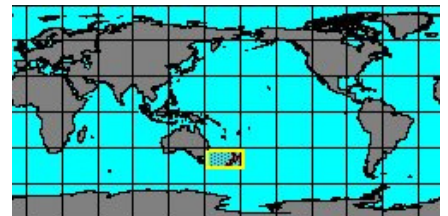

8016000063
Siphonodentalium coronatum
Scarabino & Scarabino, 2011
R/V Chain 106, stn 334, 4400 m

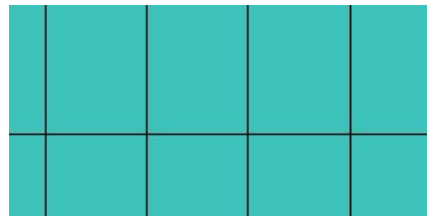

6440350372
Siphonodentalium dalli
Pilsbry & Sharp, 1898
Mexico, Vera Cruz

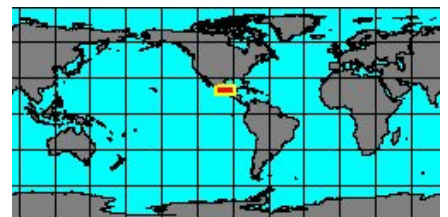



6440350199

Siphonodentalium dalli antarcticus
Odhner, 1931

Antarctica, Victoria Land

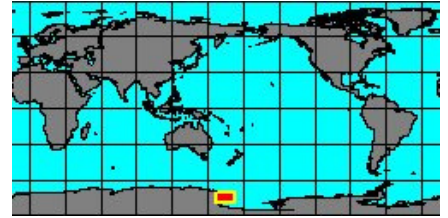
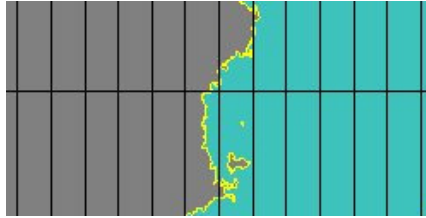

6440000025

Siphonodentalium hexaschistum

(Boissevain, 1906)

Indonesia, Ceram Sea

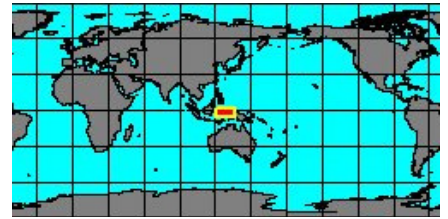
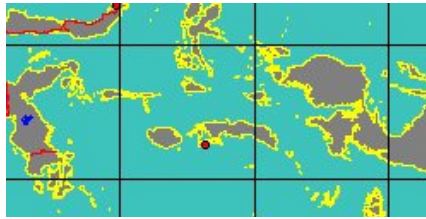

6440350111

Siphonodentalium isaotakii

Habe, 1953

Korea
6 mm

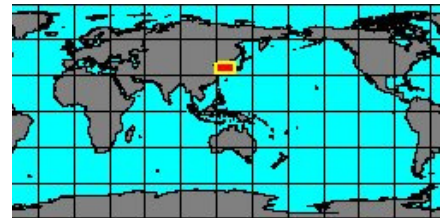
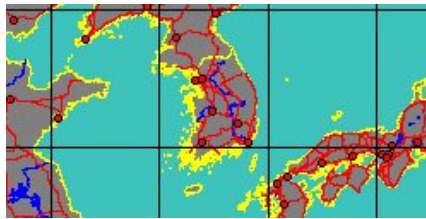

6440000030

Siphonodentalium jaeckeli

Scarabino, 1995

Benthedi stn DS03, 1100 m

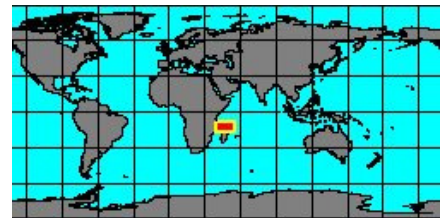

6440350119

Siphonodentalium japonicum

Habe, 1960

Japan, Wakayama

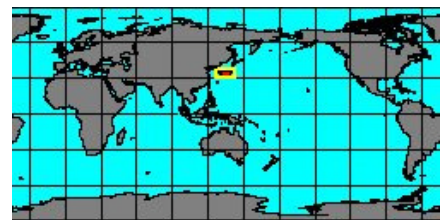
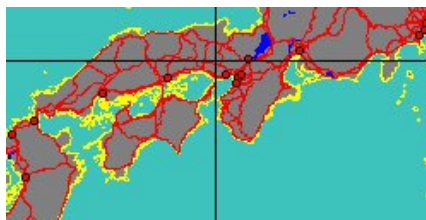

8014000042

Siphonodentalium laubieri

Bouchet & Warén, 1979

Norbi stn CP17, 2500 m

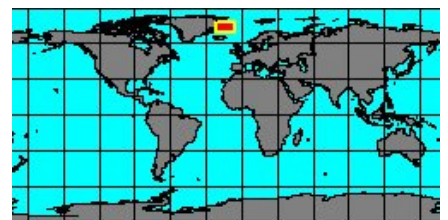
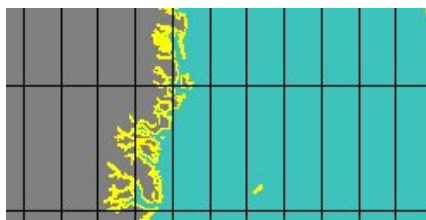

6440350399

Siphonodentalium lobatum

(Sowerby, 1860)

Hudson Bay, Canada
20 mm

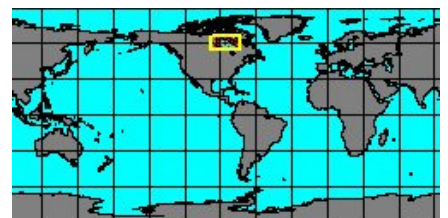
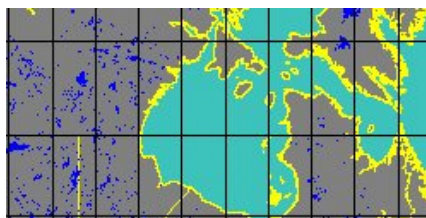

synonyms:

- *Dentalium lobatum* Sowerby, 1860
- *Dentalium vitreum* Sars, 1851

- *Pulsellum lobatum* Sowerby, 1860

no
IMAGES
available

644000035

**Siphonodentalium
longilobatum**

(Boissevain, 1906)

Salibabu Island, Indonesia

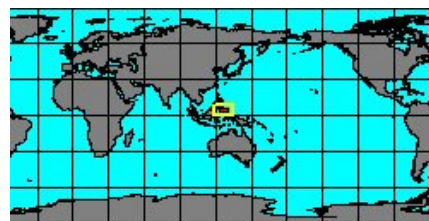

no
IMAGES
available

6440350127

**Siphonodentalium
magnum**

(Boissevain, 1906)

Japan

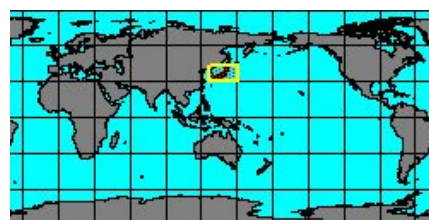

no
IMAGES
available

to be checked

6440350135

**Siphonodentalium
minimum**

Plate, 1908

Antarctica

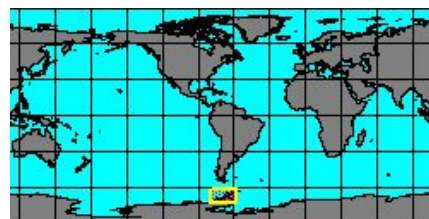
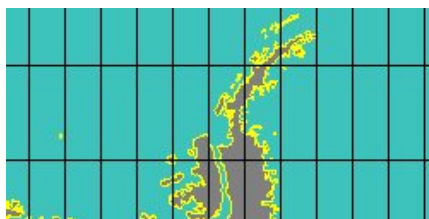

no
IMAGES
available

8016000064

**Siphonodentalium
minutum**

Qi, Ma & Zhang, 1998

East China Sea

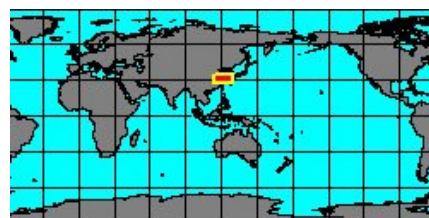

no
IMAGES
available

6440350143

**Siphonodentalium
okudai**

Habe, 1953

Hokkaido

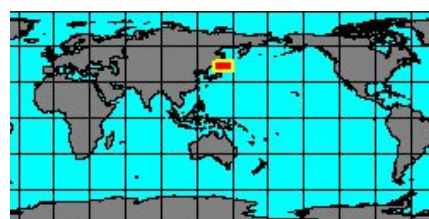

no
IMAGES
available

8014000043

**Siphonodentalium
promontorii**

(Barnard, 1963)

South Africa, Cape

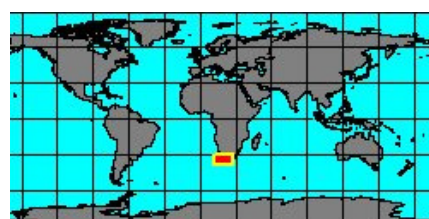

no
IMAGES
available

8014000044

**Siphonodentalium
summa**

(Okutani, 1964)

Sagami Bay, Japan

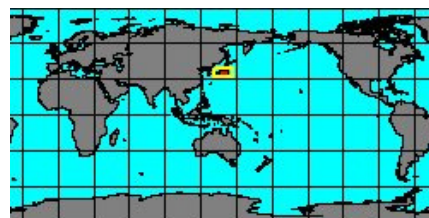

no
IMAGES
available

8014000045

**Siphonodentalium
tytthum**

Watson, 1879.

Portorico

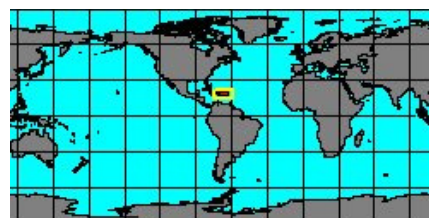



6440100065
Platyschides foweyensis
(Henderson, 1920)
Florida

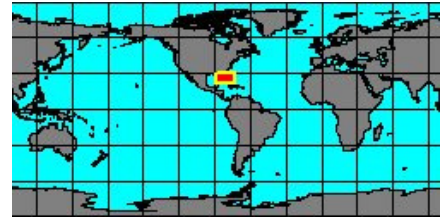
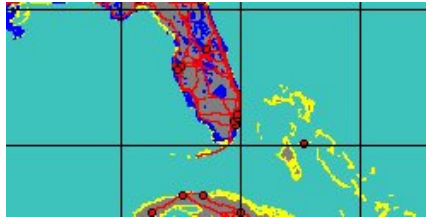

6440100010
Striocadulus albicomatus
Dall, 1890
California

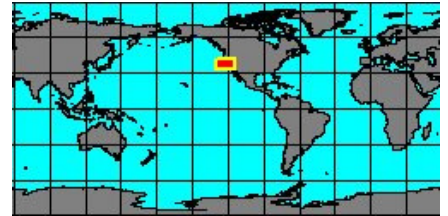
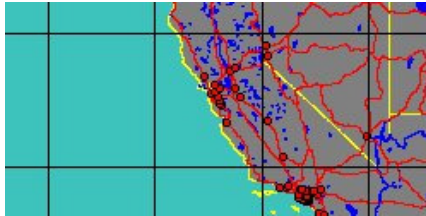

8016000065
Striocadulus ludbrookae
Scarabino, 1995
Yemen, Aden

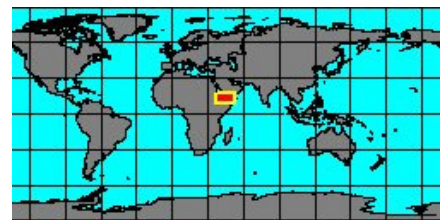
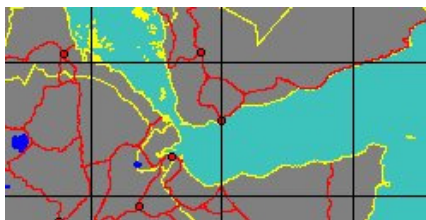

synonyms:

- *Striocadulus ludbrooki* Scarabino, 1995



8014000046
Striocadulus magdalenensis
Gracia & Ardilla, 2009
Colombia

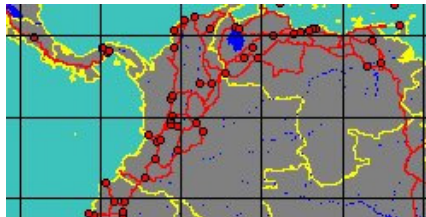

8014000002
Striocadulus pulcherrimus
(Boissovain, 1906)
Flores, Indonesia

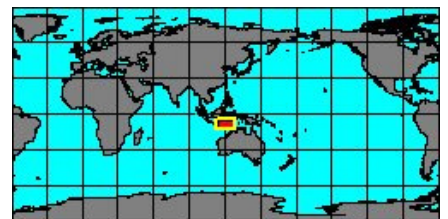
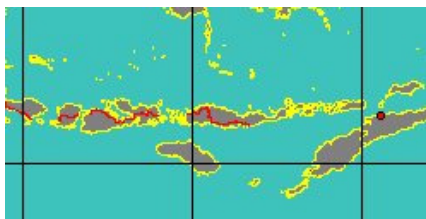

8014000001
Striocadulus sagei
Scarabino, 1995
Musorstom 2 stn CP24, 640 m

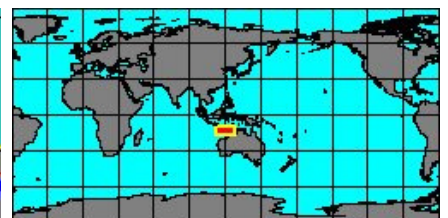



Class: SCAPHOPODA
--- Order: GADILIDA

----- Family: **WEMERSONIELLIDAE** Scarabino, 1986

Habitat= Sea, Taxonomic order
Taxa=9, Genus=2, Subgenus=0, Species=6, Subspecies=0, Synonyms=0, Images=1

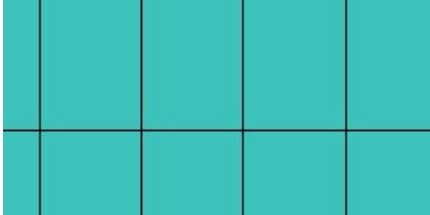
SubFamily: WEMERSONIELLINAE - **Genus: Chistikovia** Scarabino, 1995 (2 SP, 0 IMG)

<p>no IMAGES available</p>	<p>801800006 <u>Chistikovia</u> <u>atlantica</u> Scarabino & Scarabino, 2011 R/V Chain 106, stn 334, 4400 m</p>		
------------------------------------	---	--	---

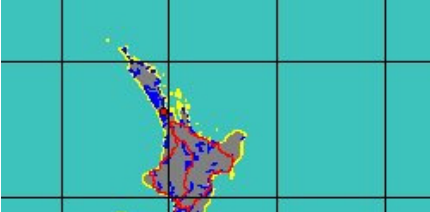
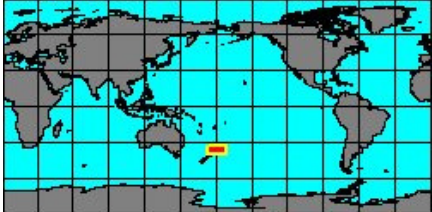

<p>no IMAGES available</p>	<p>801800001 <u>Chistikovia</u> <u>kermadecae</u> Scarabino, 1995 Galathea stn 664, 4510 m</p>		
------------------------------------	--	--	---

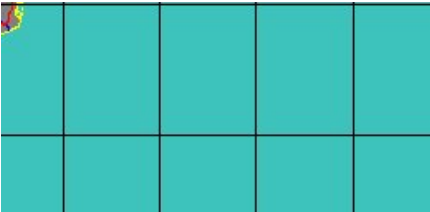
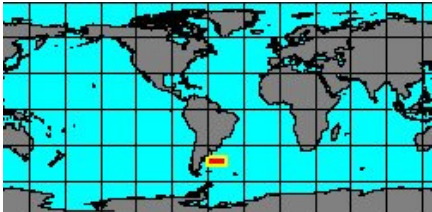
SubFamily: WEMERSONIELLINAE - **Genus: Wemersoniella** Scarabino, 1986 (4 SP, 1 IMG)

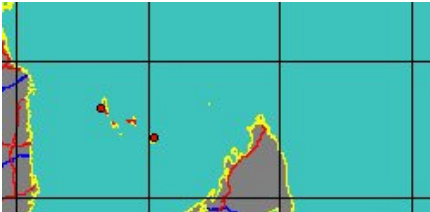
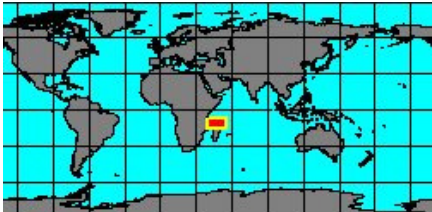
	<p>801800005 <u>Wemersoniella</u> <u>duartei</u> Scarabino, 1986 Vema stn 80, 5780 m</p>		
--	--	---	--

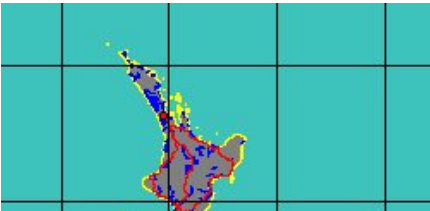
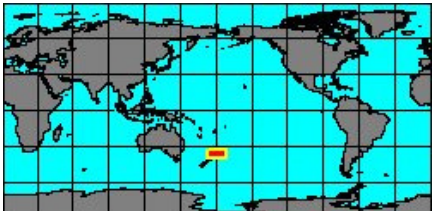
<p>no IMAGES available</p>	<p>801800004 <u>Wemersoniella</u> <u>indica</u> Scarabino, 1995 BENTHEDI stn CH87, 3716 m</p>		
------------------------------------	---	--	---

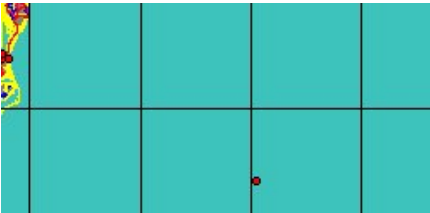
<p>no IMAGES available</p>	<p>801800003 <u>Wemersoniella</u> <u>knudseni</u> Scarabino, 1995 Galathea stn 664, 4510 m</p>		
------------------------------------	--	--	---

<p>no IMAGES available</p>	<p>801800002 <u>Wemersoniella</u> <u>turnerae</u> Scarabino, 1986 Chain 50 stn 80, 4970 m</p>		
------------------------------------	---	--	---

Author: [Claudio Galli - claudio@bagniliggia.it](mailto:claudio@bagniliggia.it) - last updated: 22/12/2013

Family: DENTALIIDAE

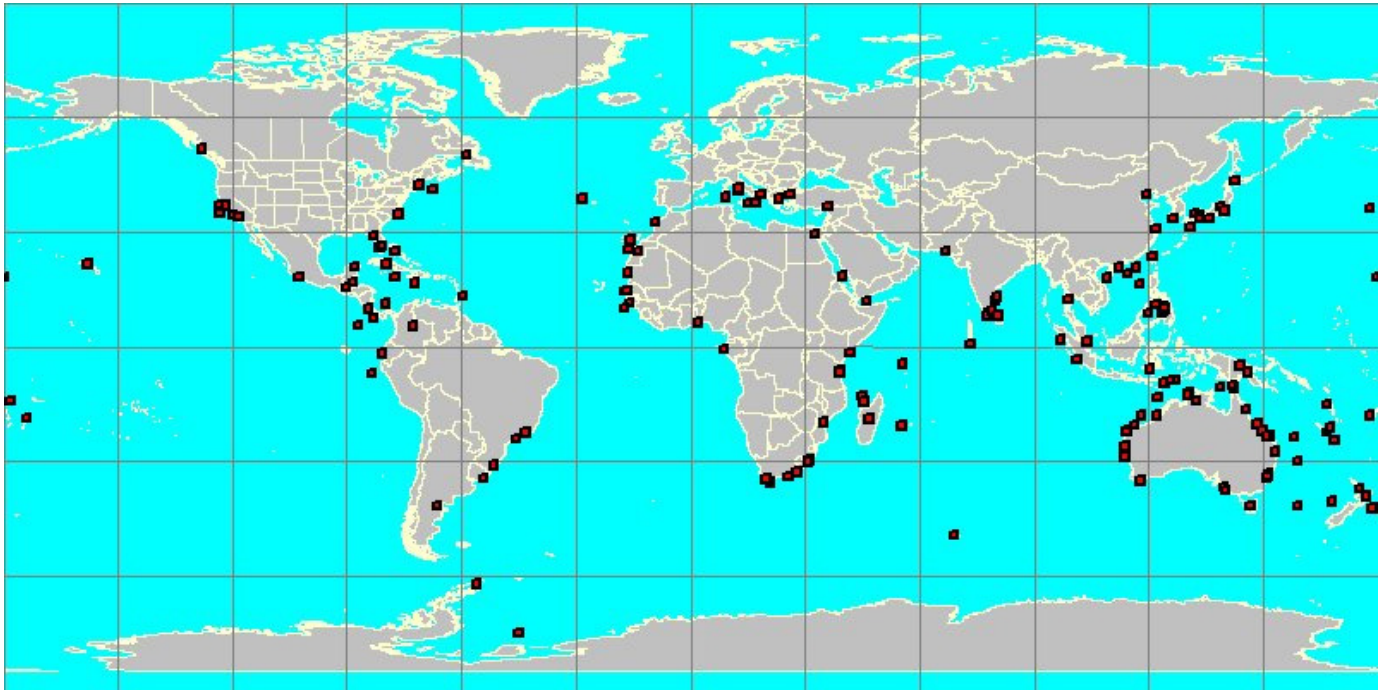

red squares show where each species has been georeferenced

each square has a size of 2°

an interactive version of this image can be accessed at
<http://www.bagniliggia.it/WMSD/FamilyMap/DENTALIIDAEmap.htm>

please note that this is not the complete coverage of this family
the Data Base is not exhaustive and only one specimen per species has been georeferenced

this map is only the graphic summary of the WMSDB Data Base up to now
the total number of georeferenced species in this map is: 250 from a total of 253

Family: ANULIDENTALIIDAE

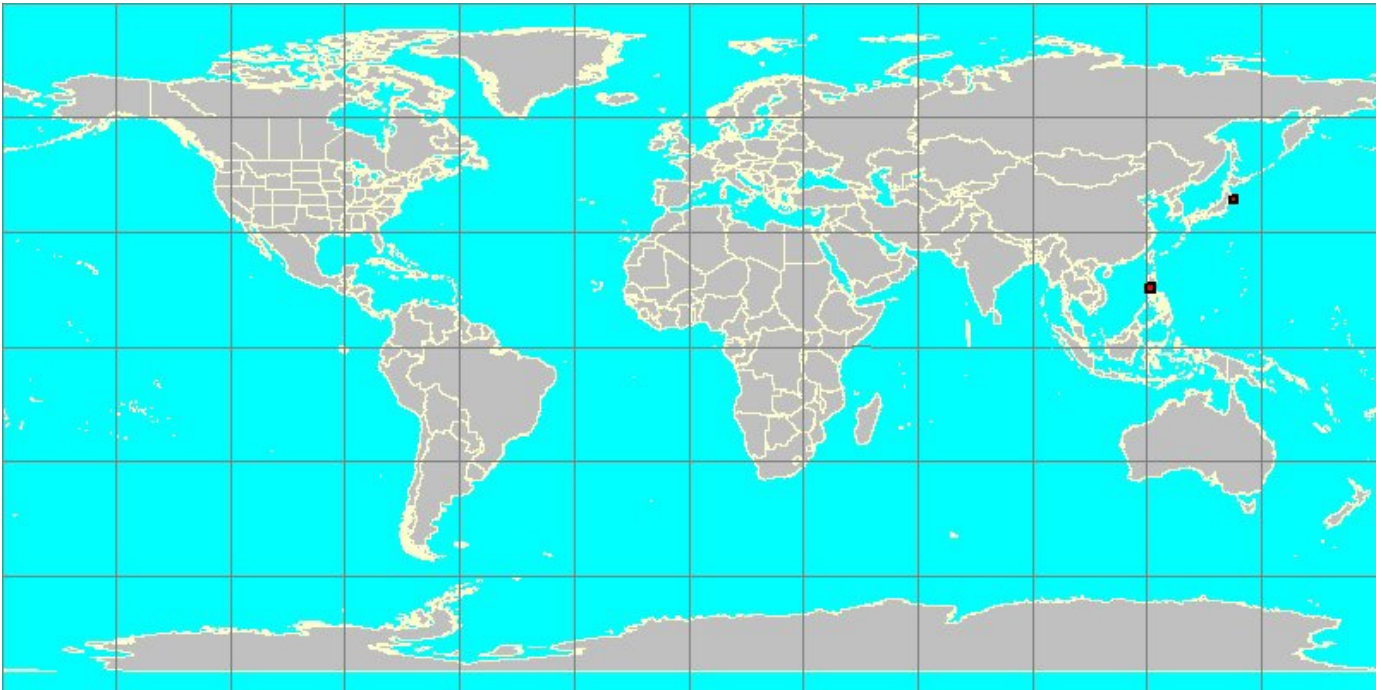

red squares show where each species has been georeferenced

each square has a size of 2°

an interactive version of this image can be accessed at
<http://www.bagniliggia.it/WMSD/FamilyMap/ANULIDENTALIIDAEmap.htm>

please note that this is not the complete coverage of this family
the Data Base is not exhaustive and only one specimen per species has been georeferenced

this map is only the graphic summary of the WMSDB Data Base up to now

the total number of georeferenced species in this map is: 2 from a total of 2

Family: LAEVIDENTALIIDAE

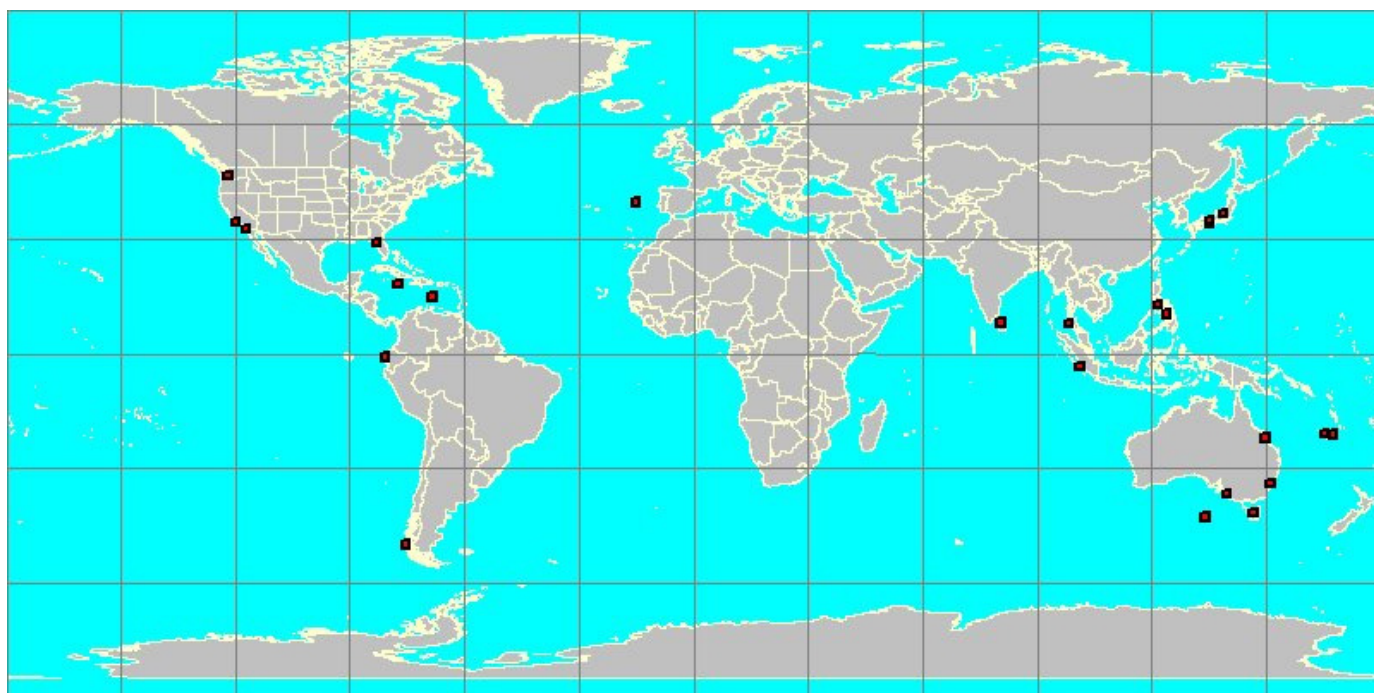

red squares show where each species has been georeferenced

each square has a size of 2°

an interactive version of this image can be accessed at
<http://www.bagniliggia.it/WMSD/FamilyMap/LAEVIDENTALIIDAEmap.htm>

please note that this is not the complete coverage of this family
the Data Base is not exhaustive and only one specimen per species has been georeferenced

this map is only the graphic summary of the WMSDB Data Base up to now

the total number of georeferenced species in this map is: 25 from a total of 27

Family: GADILINIDAE

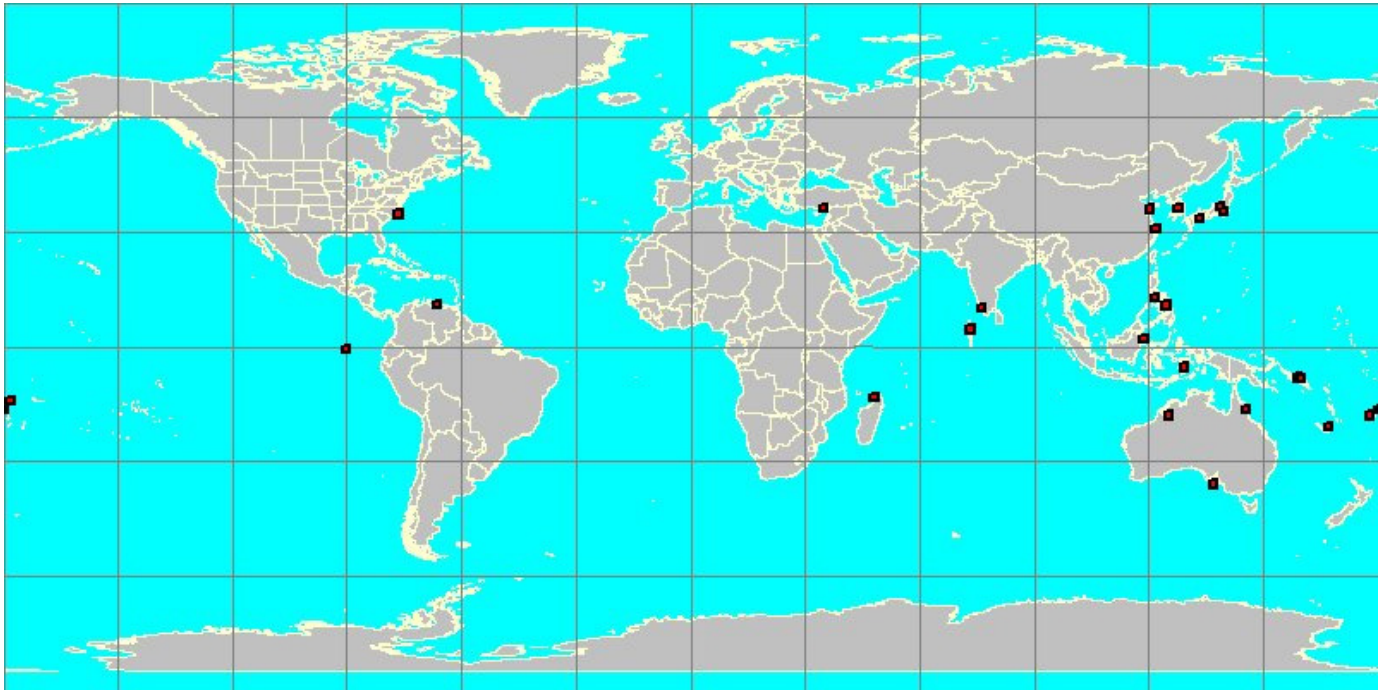

red squares show where each species has been georeferenced

each square has a size of 2°

an interactive version of this image can be accessed at
<http://www.bagniliggia.it/WMSD/FamilyMap/GADILINIDAEmap.htm>

please note that this is not the complete coverage of this family
the Data Base is not exhaustive and only one specimen per species has been georeferenced

this map is only the graphic summary of the WMSDB Data Base up to now
the total number of georeferenced species in this map is: 27 from a total of 28

Family: OMNIGLYPTIDAE

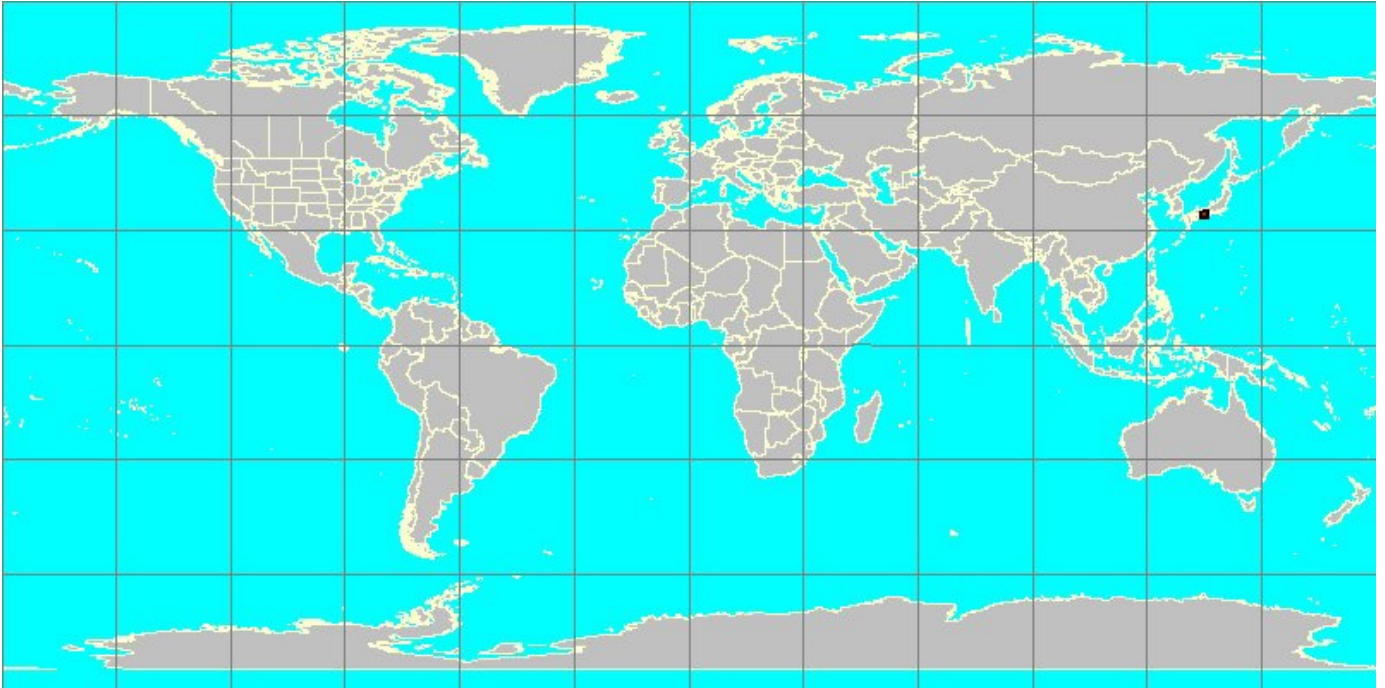

red squares show where each species has been georeferenced

each square has a size of 2°

an interactive version of this image can be accessed at
<http://www.bagniliggia.it/WMSD/FamilyMap/OMNIGLYPTIDAEmap.htm>

please note that this is not the complete coverage of this family
the Data Base is not exhaustive and only one specimen per species has been georeferenced

this map is only the graphic summary of the WMSDB Data Base up to now

the total number of georeferenced species in this map is: 1 from a total of 1

Family: FUSTIARIIDAE

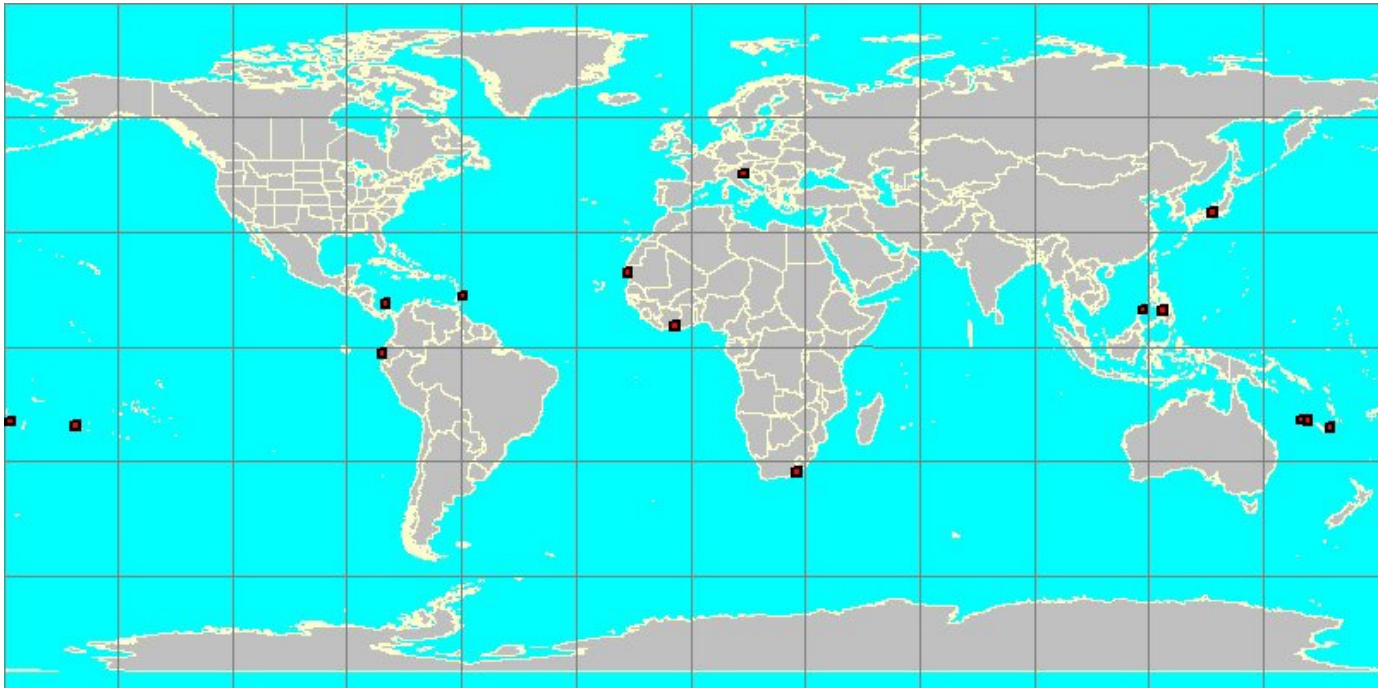

red squares show where each species has been georeferenced

each square has a size of 2°

an interactive version of this image can be accessed at
<http://www.bagniliggia.it/WMSD/FamilyMap/FUSTIARIIDAEmap.htm>

please note that this is not the complete coverage of this family
the Data Base is not exhaustive and only one specimen per species has been georeferenced

this map is only the graphic summary of the WMSDB Data Base up to now

the total number of georeferenced species in this map is: 15 from a total of 16

Family: ENTALINIDAE

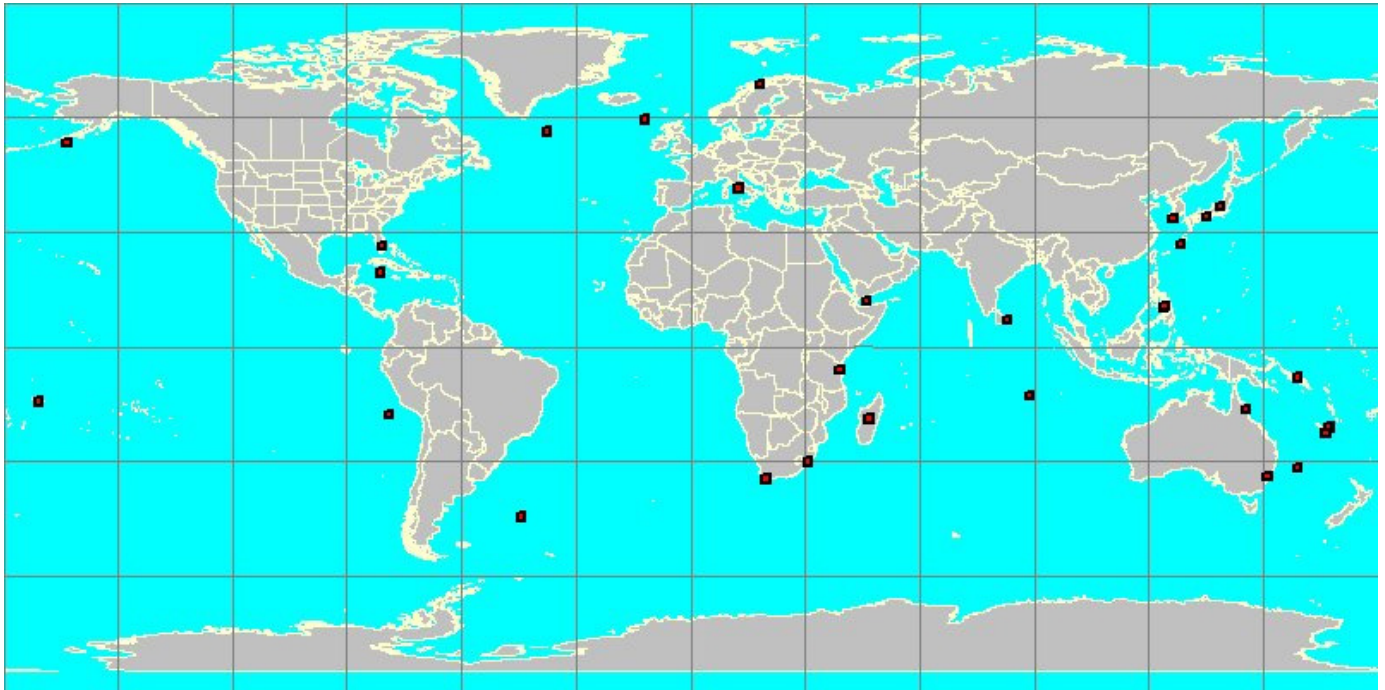

red squares show where each species has been georeferenced

each square has a size of 2°

an interactive version of this image can be accessed at
<http://www.bagniliggia.it/WMSD/FamilyMap/ENTALINIDAEmap.htm>

please note that this is not the complete coverage of this family
the Data Base is not exhaustive and only one specimen per species has been georeferenced

this map is only the graphic summary of the WMSDB Data Base up to now
the total number of georeferenced species in this map is: 39 from a total of 39

Family: PULSELLIDAE

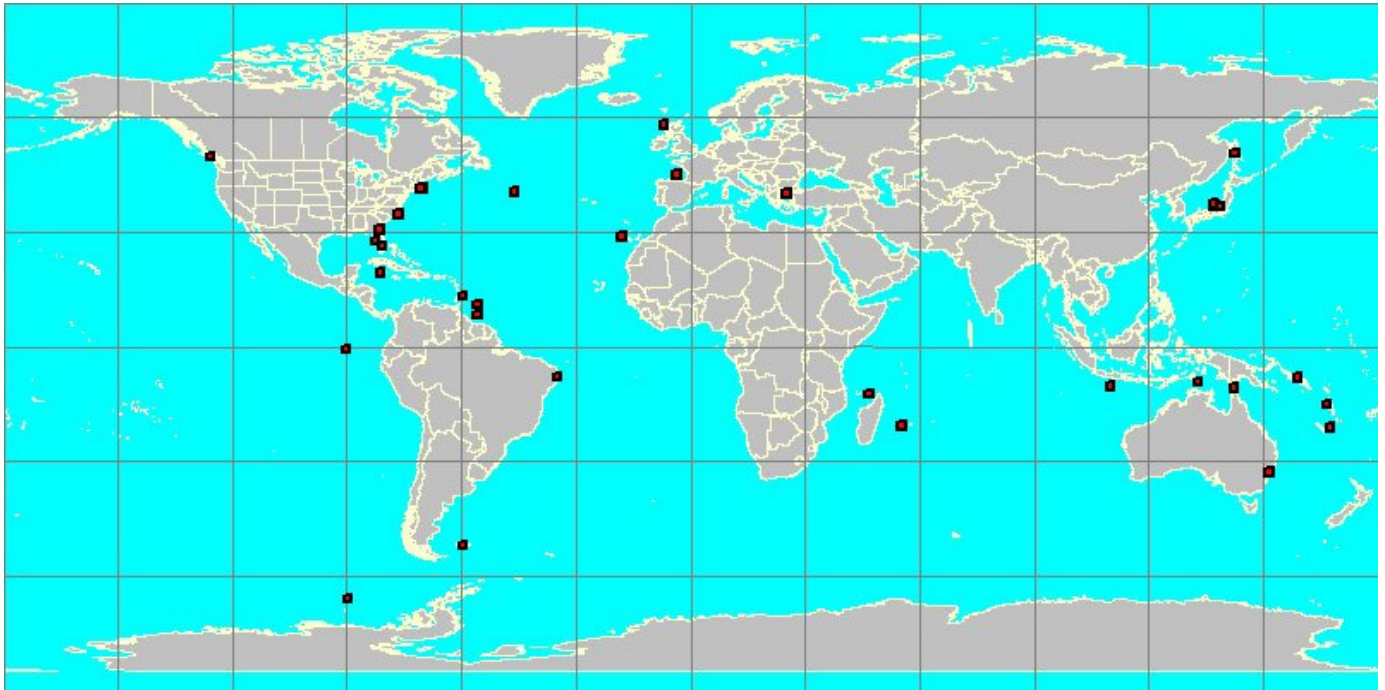

red squares show where each species has been georeferenced

each square has a size of 2°

an interactive version of this image can be accessed at
<http://www.bagniliggia.it/WMSD/FamilyMap/PULSELLIDAEmap.htm>

please note that this is not the complete coverage of this family
the Data Base is not exhaustive and only one specimen per species has been georeferenced

this map is only the graphic summary of the WMSDB Data Base up to now

the total number of georeferenced species in this map is: 36 from a total of 36

Family: GADILIDAE

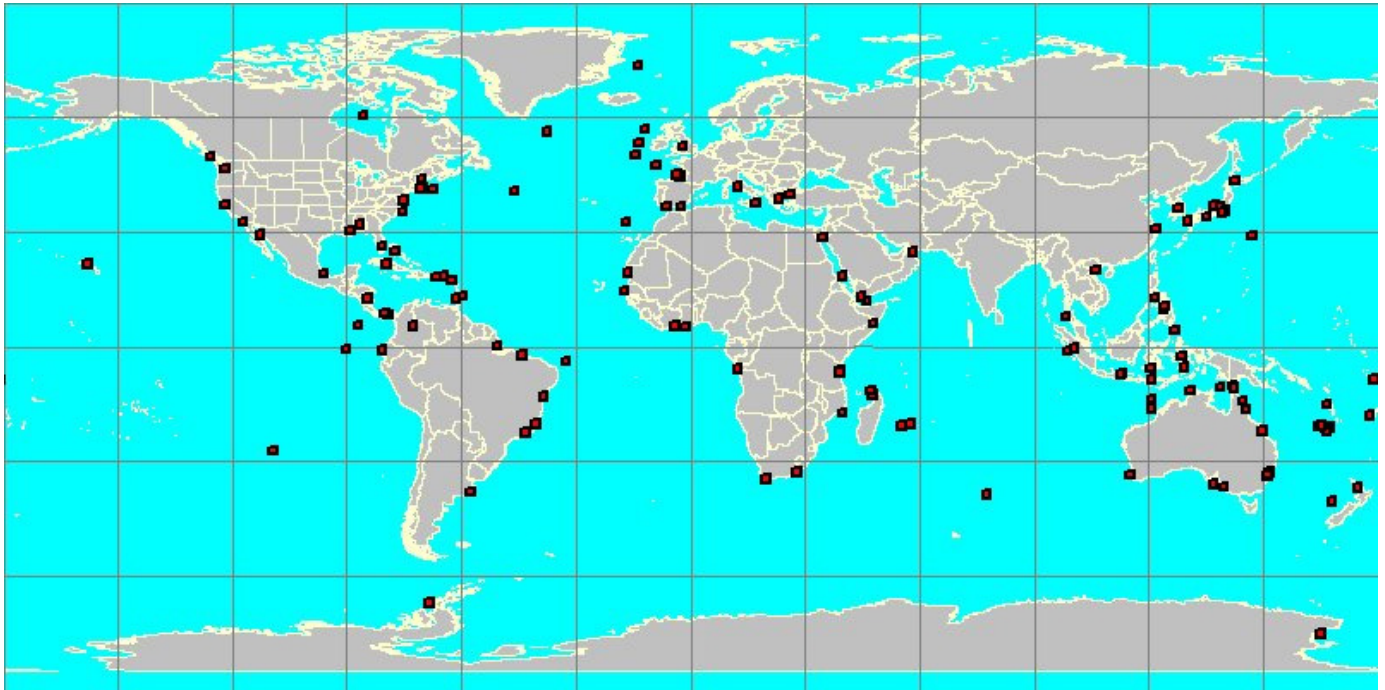

red squares show where each species has been georeferenced

each square has a size of 2°

an interactive version of this image can be accessed at
<http://www.bagniliggia.it/WMSD/FamilyMap/GADILIDAEmap.htm>

please note that this is not the complete coverage of this family
the Data Base is not exhaustive and only one specimen per species has been georeferenced

this map is only the graphic summary of the WMSDB Data Base up to now
the total number of georeferenced species in this map is: 214 from a total of 214

Family: WEMERSONIELLIDAE

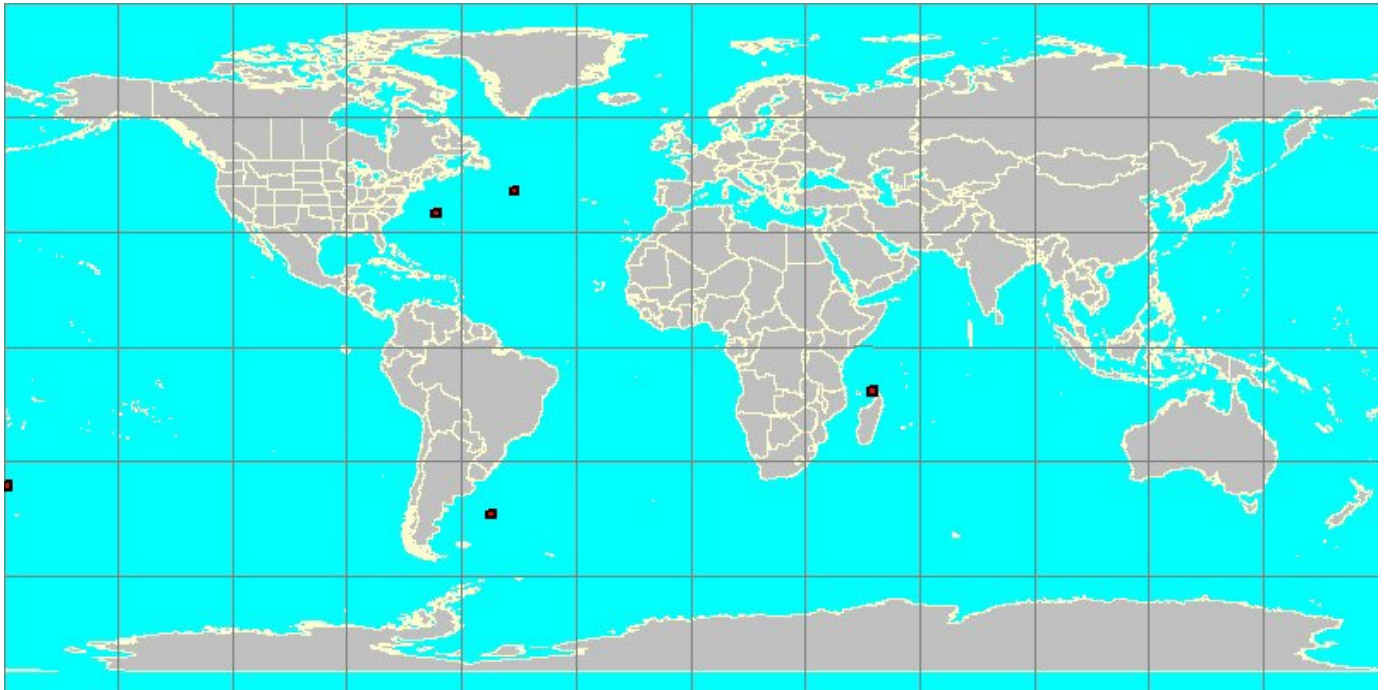

red squares show where each species has been georeferenced

each square has a size of 2°

an interactive version of this image can be accessed at
<http://www.bagniliggia.it/WMSD/FamilyMap/WEMERSONIELLIDAEmap.htm>

please note that this is not the complete coverage of this family
the Data Base is not exhaustive and only one specimen per species has been georeferenced

this map is only the graphic summary of the WMSDB Data Base up to now

the total number of georeferenced species in this map is: 6 from a total of 6

SCAPHOPODA – Fossil taxa

DENTALIIDAE

<i>Antalis acuta</i>	(Hébert, 1849)
<i>Antalis constricta</i>	(Newton & Harris, 1894)
<i>Antalis dodecacostatum</i>	Brunet, 1995
<i>Antalis flechensis</i>	Brunet, 1995
<i>Antalis interrupta</i>	(Gmelin, 1791)
<i>Antalis microreticulata</i>	Welle, 1997
<i>Antalis multistricta</i>	(Finlay & Marwick, 1937)
<i>Antalis novemcostata mutabile</i>	Döderlein
<i>Antalis pareorensis</i>	(Pilsbry & Sharp, 1898)
<i>Antalis sangiorgi</i>	(Emerson, 1954)
<i>Antalis weinheimensis</i>	Janssen, 1989
<i>Coccodentalium emersoni</i>	Squires, 1988
<i>Dentalium absconditum</i>	Deshayes, 1861
<i>Dentalium acre</i>	Sharp & Pilsbry, 1898
<i>Dentalium acriculum</i>	Tate, 1887
<i>Dentalium acumen</i>	De Koninck, 1883
<i>Dentalium acuminatum</i>	Deshayes, 1825
<i>Dentalium acuticosta</i>	Nyst, 1835
<i>Dentalium acuticostata</i>	Deshayes, 1825
<i>Dentalium acutisulcatum</i>	Gurley, 1883
<i>Dentalium acutum</i>	Richardson, 1906
<i>Dentalium aequale</i>	Deshayes, 1861
<i>Dentalium aequicostatum</i>	Koenen, 1892
<i>Dentalium akasakensis</i>	Hayasaka, 1925
<i>Dentalium alatium</i>	Gardner, 1878
<i>Dentalium alazanum</i>	Cooke, 1928
<i>Dentalium alineatum</i>	Stephenson, 1952
<i>Dentalium amalthei</i>	Engel, 1891
<i>Dentalium anceps</i>	Sowerby in Wetherell, 1837
<i>Dentalium andleri</i>	Oppel, 1856
<i>Dentalium andrewsi</i>	Cuvillier, 1933
<i>Dentalium angsananum</i>	Martin, 1921
<i>Dentalium angulare</i>	Kaunhowen, 1897
<i>Dentalium angulatum</i>	Buckman in Murchison, 1845
<i>Dentalium angusticostatum</i>	Baluk, 1972
<i>Dentalium angustum</i>	Deshayes, 1861
<i>Dentalium anisicum</i>	Schnetzler, 1934
<i>Dentalium annulatum</i>	Gmelin, 1791
<i>Dentalium annulatus</i>	Krueger, 1823
<i>Dentalium annuliferum</i>	Pilsbry & Sharp, 1898
<i>Dentalium annulopunctatum</i>	Cossmann & Pissarro, 1902
<i>Dentalium annulostriatum</i>	Meek & Worthen, 1871

Dentalium anomalocostatum	Sacco, 1897
Dentalium anomalum	Cossmann & Peyrot, 1917
Dentalium antiquum	Goldfuss, 1841
Dentalium antverpiense	Goddeeris, 1978
Dentalium antverpiense decemcostatum	Goddeeris, 1978
Dentalium antverpiense octostriatum	Goddeeris, 1978
Dentalium apicostatum	Vokes, 1939
Dentalium applanatum	Torley, 1908
Dentalium arabicum	Cuvillier, 1933
Dentalium aratum	Tate, 1887
Dentalium araucanum	Philippi, 1887a
Dentalium archiaci	Tournouër in Boullé, 1873
Dentalium arciformis	Conrad, 1846a
Dentalium arcotinum	Forbes, 1846
Dentalium arctoides	Gugenberger, 1934
Dentalium arctum	Pichler, 1857
Dentalium arenarium	Römer, 1855
Dentalium armillatum	Toula, 1911
Dentalium armillatum proterum	Woodring, 1973
Dentalium ashiyaensis	Nagao, 1928
Dentalium asphaltodes	Beets, 1943
Dentalium attenuatum	Say, 1824
Dentalium australis	Sharp & Pilsbry, 1898
Dentalium badensis	Partsch, 1856
Dentalium badensis borealis	Kautsky, 1925
Dentalium badensis laticostata	Sacco, 1897
Dentalium badensis paucicostatum	Sacco, 1897
Dentalium badensis planicostata	Sacco, 1897
Dentalium badensis pliocenica	Sacco, 1897
Dentalium badensis pseudobouei	Sacco, 1897
Dentalium bakoniense	Palmer, 1974b
Dentalium barquense	Winchell, 1862
Dentalium barremicum	Cossmann, 1916
Dentalium basteroti	Cossmann & Peyrot, 1917
Dentalium batheri	Finlay, 1927
Dentalium bifissum	Wood, 1848
Dentalium bifissuratum	Deshayes, 1850
Dentalium bifrons	Tate, 1887
Dentalium binkhorsti	Pilsbry & Sharp, 1898
Dentalium bironense	Douvillé, 1929
Dentalium bitubatum	Meyer, 1886
Dentalium blandum	Gregorio, 1890
Dentalium bocasensis	Olsson, 1922
Dentalium boettgeri	Noetling, 1901
Dentalium boggsi	Berry, 1926

Dentalium boonei	Cossmann, 1924
Dentalium boreale	Böhm, 1904
Dentalium bothrum	Woodring, 1973
Dentalium bouei	Deshayes, 1825
Dentalium bouei tauraspera	Sacco, 1897
Dentalium bouei taurogracilis	Sacco, 1897
Dentalium boussaci	Emerson, 1954
Dentalium breve	Deshayes, 1861
Dentalium brevifissum	Deshayes, 1825
Dentalium breviforme	Mayer-Eymar, 1904
Dentalium brongniarti	Deshayes, 1861
Dentalium brugnonei	Steiner & Kabat, 2004
Dentalium bruneti	Steiner & Kabat, 2004
Dentalium burdigalinum	Mayer, 1864
Dentalium buricum	Olsson, 1942
Dentalium byorituisse	Nomura, 1935
Dentalium caduloide	Dall, 1892
Dentalium calabrum	Costa, 1851
Dentalium calafium	Vokes, 1939
Dentalium californicum	Stanton, 1895
Dentalium callioglyptum	Pilsbry & Sharp, 1898
Dentalium caloosaense	Dall, 1892
Dentalium camaronesia sulcosum	Ihering, 1907
Dentalium canaliculatum	Klipstein, 1843
Dentalium canna	White, 1874
Dentalium cannaliculatum	Klipstein, 1843
Dentalium carolinense	Conrad, 1862a
Dentalium cartagenense	Pilsbry & Brown, 1917
Dentalium caseyi	Steiner & Kabat, 2004
Dentalium castellacei	Scalia, 1914
Dentalium castellanensis	d'Orbigny, 1850
Dentalium catulloi	Vinassa Regny, 1896
Dentalium cazadorianum	Wilckens, 1907
Dentalium centennale	Marwick, 1942
Dentalium chilense	d'Orbigny in Grange, 1847
Dentalium chipolanum	Gardner, 1947
Dentalium chubutensis	Sabattini, 1979
Dentalium cidaris	Geinitz, 1850
Dentalium cinctum	Goldfuss, 1841
Dentalium circinatum	Sowerby, 1823
Dentalium coarctatum	Lamarck, 1818
Dentalium cocconii	Sharp & Pilsbry, 1897
Dentalium coelatulum	Baily in Salter, 1857
Dentalium coislinense	Cossmann, 1902
Dentalium confusum	Sharp & Pilsbry, 1898

Dentalium constrictum	Newton & Harris, 1894
Dentalium cooperi	Gabb, 1864
Dentalium corallinum	d'Orbigny, 1850
Dentalium cornu	Koninck, 1877
Dentalium cossmannianum	Pilsbry & Sharp, 1898
Dentalium costae	Pilsbry & Sharp, 1898
Dentalium costaricense	Pilsbry, 1911
Dentalium costatum	Sowerby, 1814
Dentalium costulatio michelotti	Sacco, 1897
Dentalium crassulum	Stoliczka, 1868
Dentalium cretaceum	Conrad, 1852
Dentalium cristatus	Mansuy, 1914
Dentalium crox	Keyserling, 1847
Dentalium crux	Boettger, 1907
Dentalium cyrtoceratoides	Koninck, 1883
Dentalium cyrtoceroides	Broili, 1907
Dentalium danai	Meyer, 1885
Dentalium danvillense	Palmer, 1947
Dentalium dasasense	Oppenheim, 1919
Dentalium decemcostatum	Quaas, 1902
Dentalium decoratum	Goldfuss, 1841
Dentalium decussatum	Sowerby, 1814
Dentalium defrancii	Deshayes, 1861
Dentalium degrangei	Cossmann & Peyrot, 1917
Dentalium degrangei hemigymnum	Cossmann & Peyrot, 1917
Dentalium dehmi	Kuhn, 1935
Dentalium dejtarense densitextum	Báldi, 1973
Dentalium dekagonum	Von Koenen, 1892
Dentalium delphinense	Fontannes, 1880
Dentalium denotatum	Ludbrook, 1956
Dentalium densmuris	Mayer, 1858
Dentalium dentale astensis	Sacco, 1897
Dentalium dentale maculatellata	Sacco, 1897
Dentalium dentale paucicostulata	Sacco, 1897
Dentalium dentale quatuordecimcostata	Sacco, 1897
Dentalium dentale sexdecimcostata	Sacco, 1897
Dentalium dentaloideum	Phillips, 1836
Dentalium denticulatum	Deshayes, 1850
Dentalium deshayesi	Risso, 1826b
Dentalium diazicum	Maury, 1920
Dentalium dijki	Martin, 1885
Dentalium dilatatum	Philippi, 1887
Dentalium diopon	Gardner, 1947
Dentalium dispar	Mayer, 1874
Dentalium disparile leonense	Mansfield, 1930

Dentalium dissimile	Guppy, 1866
Dentalium divisiense	Gardner, 1878
Dentalium divulgatum	Jung, 1969
Dentalium dollfusi	Koenen, 1883
Dentalium dufresnii	Deshayes, 1825
Dentalium dujardini	Peyrot, 1938
Dentalium dumasi	Cossmann & Peyrot, 1917
Dentalium dunkeri	Sharp & Pilsbry, 1898
Dentalium duodecimcostatum	d'Archiac, 1850
Dentalium duodecimplicatum	Repelin, 1907
Dentalium duplex	Defrance, 1819a
Dentalium elephantinus	Schlotheim, 1820
Dentalium elongatum	Goldfuss, 1841
Dentalium enneagonum	Martin, 1885
Dentalium entaloides	Fleming, 1825
Dentalium equisetum	Olsson, 1964
Dentalium esmeraldum	Olsson, 1942
Dentalium etalense	Terquem & Piette, 1865
Dentalium eugenii	Dall, 1892
Dentalium ewekoroense	Adegoke, 1977
Dentalium exaratum	Yokoyama, 1927b
Dentalium exiguum	Koenen, 1892
Dentalium exile	Tommasi, 1901
Dentalium exlamarcki	Sacco, 1897
Dentalium ezoense cooperi	Nagao, 1938
Dentalium filicauda	Quenstedt, 1852
Dentalium fissura	Lamarck, 1818
Dentalium fossile	Gmelin, 1791
Dentalium fossile raricostata	Sacco, 1897
Dentalium fragilis	Meek & Hayden, 1856
Dentalium fritschi	Koenen, 1892
Dentalium fusiforme	Link, 1807
Dentalium gabbi	Pilsbry & Sharp, 1898
Dentalium gallensteini	Gugenberger, 1934
Dentalium gardneri	Holzapfel, 1888
Dentalium geinitzi	Koenen, 1892
Dentalium geinitzianum	Ryckholt, 1851
Dentalium geminatum	Goldfuss, 1841
Dentalium germanicum	Chenu, 1843
Dentalium glabellum	Blake, 1907
Dentalium glabratum	Stoliczka, 1868
Dentalium glabrum	Fuenzalida, 1942
Dentalium gladiolus	Eichwald, 1846
Dentalium glaucoterrarum	Maury, 1917
Dentalium gnizum	De Gregorio, 1890

Dentalium golovtschenki	Makarenko, 1970
Dentalium gonatodes	Martin, 1885
Dentalium gracile	Moore, 1866
Dentalium gracilicostatum	Singleton, 1943
Dentalium gracilis	Hall & Meek, 1855
Dentalium granadanum	Anderson, 1929
Dentalium grandaevum	Winchell, 1863
Dentalium grande	Deshayes, 1825
Dentalium granosa	Martin, 1885
Dentalium granosum	Eichwald, 1857
Dentalium granvillensis	Herrick, 1888
Dentalium groenlandicum	Ravn, 1918
Dentalium grossheimi	Merklin, 1961
Dentalium gucuoensis	Yao, 1990
Dentalium guidottii	Sacco, 1897
Dentalium guineense	Adegoke, 1977
Dentalium haeringense	Dreger, 1892
Dentalium haeringense densitexta	Noszky, 1940
Dentalium haeringense rarinosum	Báldi, Horvath & Makk, 1974
Dentalium hanguense	Cox, 1931
Dentalium hannonicum	Briart & Cornet, 1889
Dentalium haytensis	Gabb, 1873
Dentalium heptagonum	Boettger, 1882
Dentalium herculeum	Koninck, 1863
Dentalium herritschi	Gugenberger, 1934
Dentalium hexagonale	Richardson, 1906
Dentalium hexapleuron	Kaunhowen, 1897
Dentalium ibergense	Römer, 1855
Dentalium ignotum	Korobkov, 1955
Dentalium iheringi	Brunet, 1995
Dentalium ihungia	Marwick, 1931
Dentalium illinoiensis	Worthen, 1883
Dentalium inaequicostata	Seguenza, 1879
Dentalium incertum	Deshayes, 1825
Dentalium incisissimum	Meyer & Aldrich, 1886
Dentalium incisum	Chenu, 1843
Dentalium infortunatum	Pilsbry & Sharp, 1898
Dentalium ingens	Koninck, 1843
Dentalium innumerabile elassum	Woodring, 1973
Dentalium inopinatum	Mayer-Eymar, 1887
Dentalium insuranum	Emerson, 1954
Dentalium intermedium	Hupé, 1854
Dentalium interruptum	Gmelin, 1791
Dentalium irregularis	Hutton, 1873b
Dentalium ixhuatlanensis	Alencaster-Ibarra, 1950

Dentalium jani	Hörnes, 1856
Dentalium jani striatellulata	Sacco, 1897
Dentalium javanum tutongense	Beets, 1984
Dentalium javense	Palmer, 1974b
Dentalium jeffreysi	Gardner, 1878
Dentalium jonkeri	Martin, 1885
Dentalium juliana sulcosum	Ihering, 1907
Dentalium junghuhni	Martin, 1880
Dentalium kahirahense	Cossmann, 1901 [1900]
Dentalium kahleri	Gugenberger, 1934
Dentalium kansasense	Gentile, 1974
Dentalium karreri	Hörnes, 1875
Dentalium kickxii	Nyst, 1843
Dentalium kittli	Cossmann, 1900a
Dentalium klipsteini	Kittl, 1891
Dentalium korytnicense	Baluk, 1972
Dentalium kubraense	Palmer, 1974b
Dentalium ladinum	Dall, 1916
Dentalium laevigatum	Eichwald, 1830
Dentalium laevis	Schlothheim, 1820
Dentalium lamarcki	Mayer, 1864
Dentalium lamberti	Cossmann, 1897
Dentalium landinense	Vincent, 1876
Dentalium laneensis	Hickman, 1969
Dentalium latesulcatum	Tate, 1899
Dentalium laticostatum	Reuss, 1844
Dentalium lebuense	Philippi, 1887a
Dentalium lentum	Yokoyama, 1923
Dentalium leoniae	Meunier, 1878
Dentalium leptoceras	Ryckholt, 1862
Dentalium leve	Stephenson, 1923
Dentalium liassicum	Moore, 1866
Dentalium ligeriense	Peyrot, 1938
Dentalium lighti	Vokes, 1939
Dentalium limatuloides	Kuhn, 1935
Dentalium limatulum	Tate, 1870a
Dentalium limatum	Stanton, 1901
Dentalium lineatum	Gueranger, 1853
Dentalium linnei	Foresti, 1895
Dentalium lombardicum	Kittl, 1899
Dentalium longifissum	Harmer, 1923
Dentalium lucidum	Deshayes, 1861
Dentalium lusanensis	Makarenko, 1970
Dentalium macilentum	Pilsbry, 1911
Dentalium magnum	Briart & Cornet, 1889

Dentalium magnumcostatum	Brunet, 1995
Dentalium major	Gardner, 1877
Dentalium mancorens	Olsson, 1930
Dentalium mantelli	Zittel, 1864
Dentalium marthae	Cossmann & Pissarro, 1902
Dentalium matanzasense	Ihering, 1907
Dentalium mauryae	Penna-Neme & Costa, 1976
Dentalium mawsoni	Ludbrook, 1956
Dentalium mayeri	Gümbel, 1861
Dentalium mediaviense	Harris, 1896
Dentalium mediocarinata pliocenica	Koperberg, 1931
Dentalium medium	Sowerby, 1814
Dentalium meekianum	Geinitz, 1866
Dentalium mexicanum	Girty, 1909
Dentalium meyeri	Gardner, 1878
Dentalium michauxianum	Ryckholt, 1851
Dentalium michelinii	Rouault, 1850
Dentalium michelotti	Hörnes, 1856
Dentalium michelotti costulatissima	Sacco, 1897
Dentalium michelotti intercosticillata	Sacco, 1897
Dentalium michelotti rotundosimplex	Sacco, 1897
Dentalium michelotti rotundulina	Sacco, 1897
Dentalium michelottii	Hörnes, 1856
Dentalium microstria	Heilprin, 1881
Dentalium minimum	Buckman in Murchison, 1845
Dentalium minorinum	Steiner & Kabat, 2004
Dentalium minutiannulatum	Hodgkinson, 1974
Dentalium minutistriatum	Gabb, 1860
Dentalium minutus	Schlotheim, 1813
Dentalium miocenicum	Michelotti, 1847
Dentalium miopseudoentalis	Sacco, 1897
Dentalium miopseudoentalis costatior	Sacco, 1897
Dentalium misatoensis	Araki, 1958
Dentalium mississippiensis	Conrad, 1848a
Dentalium mississippiensis jacksonense	Palmer, 1947
Dentalium missouriense	Swallow, 1863
Dentalium molengraaffi	Martin, 1915
Dentalium montense	Briart & Cornet, 1889
Dentalium moreanum	d'Orbigny, 1845
Dentalium morganianum	Wilckens, 1922
Dentalium muellerianum	Pilsbry & Sharp, 1898
Dentalium muensteri	Sharp & Pilsbry, 1898
Dentalium multannulatum	Aldrich, 1895
Dentalium multicanaliculatum	Gümbel, 1861
Dentalium multiclathratum	Martelli, 1905

Dentalium multicosatum	Favre, 1869
Dentalium mutabile	Hörnes, 1856
Dentalium nanaimoensis	Meek, 1858
Dentalium nanggulanense	Martin, 1915
Dentalium navarroi	Stephenson, 1941
Dentalium navicanum	Ryckholt, 1851
Dentalium navidadense	Pilsbry & Sharp, 1898
Dentalium neornatum	Hayasaka, 1925
Dentalium niceforoi	Royo & Gomez, 1945
Dentalium nicense	Bellardi, 1852
Dentalium nigeriense	Adegoke, 1977
Dentalium nitens	Sowerby, 1814
Dentalium nitidum	Deshayes, 1861
Dentalium nobile	Mayer, 1863
Dentalium nodulosus	Schlotheim, 1820
Dentalium noe sexangulum	Sacco, 1897
Dentalium noetlingi	Martin, 1915
Dentalium normanianum	d'Orbigny, 1850
Dentalium notabile	Eichwald, 1857
Dentalium novaki	Koenen, 1892
Dentalium novaki pseudacutum	Janssen, 1989
Dentalium novaresei	De Stefani, 1917
Dentalium novemcinctum	Sacco, 1897
Dentalium novemcostatum decemcostulata	Sacco, 1897
Dentalium novemcostatum duodecimcostata	Sacco, 1897
Dentalium novemcostatum pseudaprina	Sacco, 1897
Dentalium novemcostatum tredecimcostatum	Sacco, 1897
Dentalium novemcostatum undecimcostata	Sacco, 1897
Dentalium novum	Chenu, 1843
Dentalium nudum	Zekeli, 1852
Dentalium nunomae	Takeda, 1953
Dentalium nysti	d'Orbigny, 1852
Dentalium oblongum	Richardson, 1906
Dentalium obsoletum	Hall, 1858
Dentalium octevillense	Cossmann, 1899b
Dentalium octocostellatum	Pilsbry & Sharp, 1898
Dentalium octogonum	Rayneval, Hecke & Ponzi, 1854
Dentalium oleacinum agile	Dall, 1892
Dentalium oolithicum	Piette, 1856
Dentalium opaculum	Casey, 1903
Dentalium opalina filicauda	Quenstedt, 1856
Dentalium operculatus	Krueger, 1823
Dentalium ornatum	Koninck, 1843
Dentalium orthezense	Tournouër, 1873
Dentalium orthoceras	Pilsbry & Sharp, 1898

Dentalium otamaringaensis	Marwick, 1926
Dentalium otatumei	Nagao, 1938
Dentalium ottoi	Sharp & Pilsbry, 1898
Dentalium ovale	Cooke, 1928
Dentalium ovatum	Hu, 1992
Dentalium ovosectum	Sharp & Pilsbry, 1898
Dentalium pagellai	Negri, 1934
Dentalium palmerae	Garvie, 1996
Dentalium parallelum	Zinndorf, 1928
Dentalium parannulatum	Steiner & Kabat, 2004
Dentalium pardelensis	Brunet, 1995
Dentalium parisiensis	d'Orbigny, 1850
Dentalium parkinsoni	Quenstedt, 1852
Dentalium parvulum	Philippi, 1887a
Dentalium parvum	Mayer, 1864
Dentalium passerinianum	Cocconi, 1874
Dentalium patulum	Potiez & Michaud, 1838
Dentalium paulini	Maury, 1925
Dentalium pauperculum	Meek & Hayden, 1860
Dentalium pellati	Loriol in Loriol & Pellat, 1874
Dentalium pellucens	Deshayes, 1861
Dentalium pentagonale	Pilsbry & Sharp, 1898
Dentalium peracuta sexangulum	Sacco, 1897
Dentalium perarmatum	Ryckholt, 1851
Dentalium perfragile	Koenen, 1892
Dentalium perigonicum	Doderlein, 1864
Dentalium perinii	Malaroda, 1951
Dentalium perlaevis bouei	Sacco, 1897
Dentalium perseveratum	Brunet, 1995
Dentalium petricola	Dall, 1909
Dentalium peyreirensis	Cossmann & Peyrot, 1917
Dentalium philippi	Chenu, 1843
Dentalium pictile	Tate, 1899
Dentalium planatum	Bronn, 1831
Dentalium planicostatum	Hébert, 1855
Dentalium pleiocenum	Tuomey & Holmes, 1856
Dentalium polita astensis	Sacco, 1897
Dentalium polyedrum	Seguenza, 1879
Dentalium polygonum	Reuss, 1844
Dentalium polypleurum	Seifert, 1959
Dentalium ponderosum	Gabb, 1873
Dentalium porterensis	Weaver, 1912
Dentalium portlocki	Tate, 1870b
Dentalium potiezi	Le Renard, 1994
Dentalium praecursor	Pilsbry & Sharp, 1898

Dentalium primarium	Hall, 1858
Dentalium priscum	Goldfuss, 1841
Dentalium prisma	Dall, 1892
Dentalium prismaticum	Seguenza, 1879
Dentalium proliferum	Chenu, 1843
Dentalium proteiforme	Cossmann, 1910
Dentalium prudens	Brunet, 1995
Dentalium pseudoantalis	Lamarck, 1818
Dentalium pseudofissura	Janssen, 1978
Dentalium pseudoheptagonum	Arnold, 1903
Dentalium pseudomutabile	Janssen, 1989
Dentalium pseudonyma	Pilsbry & Sharp, 1898
Dentalium pseudorakhiense	Eames, 1952
Dentalium pulchrum	Wilckens, 1911
Dentalium pusillum	Gabb, 1864
Dentalium pyrum	Pilsbry & Sharp, 1898
Dentalium quadrangulare	Deshayes, 1835
Dentalium quadrangulatum	Hu & Lee, 1991
Dentalium quadrangulum	Assmann, 1937
Dentalium quadratum	Martin, 1885
Dentalium quenstedti	Blake, 1875
Dentalium quindeciesstriatum	Eichwald, 1853
Dentalium radiolineata	Clark, 1918
Dentalium radiolineata sobrantensis	Clark, 1918
Dentalium radula	Gmelin, 1791
Dentalium radula gracillima	Sacco, 1897
Dentalium radula raricostata	Sacco, 1897
Dentalium radularis	Schlotheim, 1820
Dentalium rakhiense	Eames, 1952
Dentalium raricostatum seminuda	Cossmann & Peyrot, 1917
Dentalium readi	Emerson, 1954
Dentalium rectiusculum	Eichwald, 1857
Dentalium rectum	Gmelin, 1791
Dentalium rectum dertornensis	Sacco, 1897
Dentalium rectum elaticosta	Sacco, 1897
Dentalium rectum monterosatoi	Pilsbry & Sharp, 1898
Dentalium rectum pliocenica	Sacco, 1897
Dentalium regium	Assmann, 1937
Dentalium reticulatum	Tournouër in Boullé, 1873
Dentalium rex	Pilsbry & Sharp, 1898
Dentalium rhenanus	Janssen, 1978b
Dentalium rhodani	Pictet & Roux, 1849
Dentalium rhotomagense	d'Orbigny 1850
Dentalium richardsoni	Cossmann, 1907b
Dentalium rimosum	Böse, 1906

Dentalium ripleyanum	Gabb, 1860
Dentalium rothomagense	d'Orbigny, 1852
Dentalium rotundatior inaequale	Sacco, 1897
Dentalium rubescens exdispar	Sacco, 1897
Dentalium rugiferum	Koenen, 1885
Dentalium rugosum	Dunker, 1849
Dentalium rutteni	Martin, 1917
Dentalium sabrinae	Engeser & Riedel, 1992
Dentalium sacheri	Alth, 1850
Dentalium sagittarii	Pilsbry & Johnson, 1917
Dentalium samanicum	Berry, 1926
Dentalium sandbergeri	Bosquet
Dentalium sangiorgii	Emerson, 1954
Dentalium santarosananum	Maury, 1910
Dentalium saturni	Hoeninghaus, 1836a
Dentalium saucatsense	Benoist, 1873
Dentalium schafferi	Gugenberger, 1934
Dentalium schencki	Moore, 1963
Dentalium schlosseri	Traub, 1938
Dentalium schumoi	Pilsbry, 1911
Dentalium sectiforme	Tate, 1899
Dentalium semarangense	Altena, 1938
Dentalium semialternans	Chenu, 1843
Dentalium semiaratum	Chapman & Crespin, 1928
Dentalium semiclausum	Nyst, 1835
Dentalium semicostatatum	Girty, 1911
Dentalium seminudum	Deshayes, 1861
Dentalium semistriatum	Deshayes, 1825
Dentalium serratum	Martin, 1885
Dentalium sexangulare	d'Orbigny, 1852
Dentalium sexangulum	Gmelin, 1791
Dentalium sexangulum acutangularis	Cocconi, 1874
Dentalium sexangulum crebrestriata	Coppi, 1881
Dentalium sexangulum helveticum	Sacco, 1897
Dentalium sexangulum interbinarium	Sacco, 1897
Dentalium sexangulum intertrinarium	Sacco, 1897
Dentalium sexangulum magnocostata	Sacco, 1897
Dentalium sexangulum siciliensis	Brugnone, 1880
Dentalium sexangulum striolatissima	Sacco, 1897
Dentalium sexangulum subrecta	Cocconi, 1874
Dentalium simile	Wissmann, 1841
Dentalium simplex	Michelotti, 1861
Dentalium sokkohense	Martin, 1917
Dentalium solidissimum	Pilsbry & Brown, 1917
Dentalium solidum	Hutton, 1873b

Dentalium soliticum	Piette, 1855
Dentalium sorbii	King, 1850
Dentalium soriense	Eames, 1952
Dentalium sougraignense	Cossmann, 1904
Dentalium speciosum	Gümbel, 1861
Dentalium spiniforme	Martin, 1885
Dentalium spitiense	Gümbel, 1866
Dentalium stentor	Anderson & Hanna, 1925
Dentalium stramineum	Gabb, 1864
Dentalium strenuum	Casey, 1903
Dentalium striatissimum	Razzore, 1896
Dentalium striatulinum	Cossmann, 1923
Dentalium striatus	Romanovskii, 1890
Dentalium stromeri	Oppenheim, 1906
Dentalium subarcuatum	Conrad, 1853
Dentalium subcanaliculatum	Sandberger & Sandberger, 1856
Dentalium subcompressum	Meyer, 1885
Dentalium subcylindricum	Philippi, 1887a
Dentalium subburneum	d'Orbigny, 1850
Dentalium subfissura	Tate, 1887
Dentalium subgiganteum	d'Orbigny, 1852
Dentalium subgracile	Emerson, 1954
Dentalium subirregulare	Pilsbry & Sharp, 1898
Dentalium sublaevis dentalis	Cocconi, 1874
Dentalium sublineatum	Stephenson, 1952
Dentalium subovatum	Richardson, 1906
Dentalium subparvulum	Emerson, 1954
Dentalium subplanum	Pilsbry & Sharp, 1898
Dentalium subprismaticum	Baluk, 1972
Dentalium subquadrangulare	Emerson, 1954
Dentalium subquadratum	Meek, 1860
Dentalium subrectum teschi	Koperberg, 1931
Dentalium subregulare	Palmer, 1974
Dentalium subserratum	Palmer, 1974
Dentalium subsexangulare	d'Orbigny, 1852
Dentalium substriatum	Deshayes, 1825
Dentalium subtrigonale	Richardson, 1906
Dentalium sulcatulum	Koenen, 1892
Dentalium sulcosum	Sowerby, 1846
Dentalium sundkrogensis	Schnetler, 2001
Dentalium sunieri	Koperberg, 1931
Dentalium superbus	Brunet, 1995
Dentalium suzukii	Yokoyama, 1929
Dentalium taeniolatum	Sandberger & Sandberger, 1856
Dentalium tatei	Sharp & Pilsbry, 1898

Dentalium taurocostatum	Sacco, 1897
Dentalium taurocostatum costulatio	Sacco, 1897
Dentalium taurocostatum octogonalis	Sacco, 1897
Dentalium taurocostatum septemcostata	Sacco, 1897
Dentalium taurostriata	Sacco, 1897
Dentalium taurostriata decemcostata	Sacco, 1897
Dentalium taurostriata simplicior	Sacco, 1897
Dentalium taurostriata subjuvenis	Sacco, 1897
Dentalium tenue	Goldfuss, 1841
Dentalium tenuicinctum	Koenen, 1892
Dentalium tenuicostatum	Böhm, 1891
Dentalium tenuis	Hutton, 1873b
Dentalium tenuissimum	Koninck, 1876
Dentalium tenuistriatum	Rouault, 1850
Dentalium tenuisulcatum	Hölzl, 1962
Dentalium terquemi	Richardson, 1906
Dentalium thalloides	Conrad, 1833
Dentalium thalloides claibornense	Palmer, 1974
Dentalium thallus	Conrad, 1834
Dentalium tigillum	Yokoyama, 1931
Dentalium tornatissimum	Tate, 1899
Dentalium torquatus	Schlotheim, 1820
Dentalium totomiensis	Makiyama, 1931
Dentalium transiens michelotti	Boettger, 1907
Dentalium transversatum	Link, 1807
Dentalium trautscholdi	Koenen, 1868
Dentalium trigonalis	Moore, 1866
Dentalium triquetrum	Brocchi, 1814
Dentalium triquetrum taurogracilis	Sacco, 1897
Dentalium tryoni	Pilsbry & Sharp, 1898
Dentalium tumidum	Smith, 1913
Dentalium turoniense	Woods, 1896
Dentalium turritum	Lea, 1833
Dentalium uchauxiense	Cossmann, 1897
Dentalium undiferum	Koenen, 1885
Dentalium undulatum	Goldfuss, 1841
Dentalium uscarianum	Olsson, 1922
Dentalium vacavillensis	Palmer, 1923
Dentalium valangiense	Pictet & Campiche, 1864
Dentalium vaningeni	Steiner & Kabat, 2004
Dentalium varicostata	Dockery, 1984
Dentalium vaughani	Stephenson, 1941
Dentalium ventricosum	Bronn, 1828
Dentalium venustum	Meek & Worthen, 1861
Dentalium verrucosum	Eichwald, 1857

Dentalium vinassai	Cossmann, 1912
Dentalium vincense	Palmer, 1947
Dentalium vitreum	Gmelin, 1791
Dentalium vredenburgi	Cossmann & Pissarro, 1909
Dentalium vulgare perstriolata	Sacco, 1897
Dentalium vulpeculum	Nardo, 1847
Dentalium vulpinum	Nardo, 1847
Dentalium waccamawense	Gardner, 1948
Dentalium wadei	Pilsbry, 1927
Dentalium waihoraensis	Emerson, 1954
Dentalium waisiense	Beets, 1943
Dentalium walciodorensis	Koninck, 1883
Dentalium wanneri	Steiner & Kabat, 2004
Dentalium watanabei	Kanno, 1958
Dentalium whiteavesi	Anderson & Hanna, 1935
Dentalium wollumbillaensis	Etheridge, 1892
Dentalium xiphias	Sharp & Pilsbry, 1898
Dentalium yasilum	Olsson, 1930
Dentalium yotsukurensis	Hirayama, 1955
Dentalium zephyrinum	Casey, 1903
Eodentalium grandis	Medina & Valle, 1985
Fissidentalium floratum	Zimmermann, 1847
Fissidentalium floratum sylvense	Janssen, 1989
Fissidentalium longistriatum	Yoo, 1988
Fissidentalium ortus	Palmer, 1974b
Fissidentalium pukaea	Maxwell, 1992
Fissidentalium rei	Maxwell, 1992
Fissidentalium tauroasperum	Pavia, 1991
Fissidentalium twistringense	Janssen, 1989
Paradentalium gouldii colonense	Henderson, 1920
Paradentalium howchini	Cotton & Ludbrook, 1938:
Plagioglypta furcata	Waterhouse, 1980
Plagioglypta girtyi	Knight, 1940
Plagioglypta guizhouensis	Stiller, 2001
Plagioglypta iowaensis	(James, 1890)
Plagioglypta numerosa	Yoo, 1988
Plagioglypta prosseri	Morningstar, 1922
Plagioglypta robusta	Detre, 1993
Plagioglypta subannulata	Easton, 1962
Prodentalium angelae	Engeser & Riedel, 1992
Prodentalium bandeli	Engeser & Riedel, 1992
Prodentalium calvertensis	Palmer, 1975
Prodentalium qingyanicum	Stiller, 2001
Prodentalium raymondi	Young, 1942
Progadilina spaethi	Engeser & Riedel, 1992

Rhytidentalium kentuckyensis
Tesseracme perrilliae

Pojeta & Runnegar, 1979
Steiner & Kabat, 2004

LAEVIDENTALIIDAE

Laevidentalium bangtoupensis
Laevidentalium cretaustralium
Laevidentalium depressum
Laevidentalium feruglioi
Laevidentalium fodinense
Laevidentalium ganense
Laevidentalium komiensis
Laevidentalium largicrescens
Laevidentalium multistrictum
Laevidentalium patriciae
Laevidentalium pseudellipticum
Laevidentalium wilckensi
Laevidentalium wymensis
Laevidentalium yamakawai

Stiller, 2001
Stilwell, 1999
Pavia, 1991
Brunet, 1995
Maxwell, 1988
Cossmann, 1923
Kulikov, 1967
(Tate, 1899)
Finlay & Marwick, 1937
Engeser & Riedel, 1992
Steiner & Kabat, 2004
Medina & Valle, 1985
Kulikov, 1967
Yokoyama, 1927

GADILINIDAE

Episiphon gracilis
Gadilina borelliana
Gadilina masoni
Gadilina trigonaloides
Gadilina triquetra

Garvie, 1996
Pavia, 1991
Maxwell, 1992
Palmer, 1974b
Brocchi, 1814

FUSTIARIIDAE

Fustiaria acicula
Fustiaria aturensis
Fustiaria dumasi
Fustiaria fissura
Fustiaria geinitzi
Fustiaria leroyi
Fustiaria maoria
Fustiaria menthifonta
Fustiaria montense
Fustiaria parvula
Fustiaria pseudocircinata
Fustiaria rigauxi
Fustiaria tenuicincta
Fustiaria venezuelana
Entalina emersoni
Entalina expolita
Entalina gardneri

Hodgkinson, 1974
Cossmann & Peyrot, 1917
Cossmann, 1919
(Lamarck, 1818)
Böhm, 1885
Hodgkinson, 1974
Maxwell, 1992
Dockery, 1984
(Briart & Cornet, 1889)
Stoliczka, 1868
Gougerot, 1968
Fischer & Vadet, 1985
Gougerot, 1968
Weisbord, 1964
Maxwell, 1992
Della Bella & Tabanelli, 1996
Sharp & Pilsbry, 1898

Entalina viallii	Caprotti, 1962
Compressidens infraoligoaenicum	Welle, 1997
Compressidens laticornuata	Darragh, 1997
Pulsellum dilatatum	Cossmann, 1888
Pulsellum infraeocaenicum	Cossmann, 1907a
Pulsellum infundibulum	Cossmann & Peyrot, 1917
Pulsellum miocaenicum	Boettger, 1902
Pulsellum neglectum	Cossmann, 1888
Pulsellum tetragona paucistriata	Sacco, 1897

GADILIDAE

Cadulus abruptus	Meyer & Aldrich, 1886
Cadulus acuminatus	Tate, 1887
Cadulus addicotti	Emerson, 1957
Cadulus aldrichi	Gardner, 1933
Cadulus annectens	Woodring, 1925
Cadulus annulatus	Pilsbry, 1911
Cadulus antarctotubulus	Stilwell & Zinsmeister, 1992
Cadulus arcticus	Dall, 1920
Cadulus arrosus	Woodring, 1925
Cadulus atavus	Finlay & Marwick, 1937
Cadulus bellulus	Clark, 1895
Cadulus bisissura	Garvie, 1996
Cadulus blountense	Mansfield, 1935
Cadulus brazosensis	Hodgkinson, 1974
Cadulus bruscasensis	Weisbord, 1964
Cadulus burnsii floridanus	Dall, 1892
Cadulus caprottii	Moroni & Ruggieri, 1981
Cadulus caronensis	Mansfield, 1925
Cadulus clarae	Maury, 1910
Cadulus colobus	Pilsbry & Sharp, 1898
Cadulus conradi	Pilsbry & Harbison, 1933
Cadulus coonensis	Stephenson, 1941
Cadulus corpulentus	Meyer, 1886
Cadulus cucumis	Koenen, 1892
Cadulus curvus	Hodgkinson, 1974
Cadulus cyathus	(De Cristofori & Jan, 1832)
Cadulus cylindricus	Janssen, 1989
Cadulus delli	Marwick, 1965
Cadulus denticulustigris	Maury, 1917
Cadulus depressicollis	Pilsbry & Sharp, 1898
Cadulus depressus	Meyer, 1884
Cadulus dingdenensis	Goddeeris, 1977
Cadulus diploconus	Seguenza, 1876
Cadulus dolichus	Woodring, 1973

Cadulus durhami	Emerson, 1957
Cadulus elegantissimus	Pilsbry & Sharp, 1898
Cadulus epetrior	Woodring, 1973
Cadulus erleneae	Hodgkinson, 1974
Cadulus floridanus	Dall, 1892
Cadulus frontierensis	Sidwell, 1932
Cadulus gabbi	Pilsbry & Sharp, 1898
Cadulus gaultinus	Gardner, 1878
Cadulus gibba ovulum	Seguenza, 1879
Cadulus gracilina	Sacco, 1897
Cadulus gracilina minor	Báldi, Horvath & Makk, 1974
Cadulus groenlandicus	Ravn, 1918
Cadulus hurupiensis	Dell, 1952
Cadulus infans	Tate, 1899
Cadulus jacksonensis	Meyer, 1885
Cadulus juvenis	Meyer, 1886
Cadulus korobkovi	Merklin, 1961
Cadulus leptodoma	Pilsbry & Olsson, 1941
Cadulus lobion	Gardner, 1947
Cadulus margarita	Palmer, 1947
Cadulus martini	Finlay, 1927
Cadulus mcfarlandae	Emerson, 1957
Cadulus medius	Pilsbry & Sharp, 1898
Cadulus megnosensis	Palmer, 1923
Cadulus moseleyensis	Hodgkinson, 1974
Cadulus mucronatus	Tate, 1887
Cadulus newtonensis	Meyer & Aldrich, 1886
Cadulus nutans	Böhm, 1891
Cadulus obliquatus	Koenen, 1892
Cadulus ornatus	Baluk, 1972
Cadulus ouachitensis	Palmer, 1937
Cadulus palmerae	Hodgkinson, 1974
Cadulus parianus	Guppy in Guppy & Dall, 1896
Cadulus parvulina tumidosus	Sacco, 1897
Cadulus peranulatus	Guppy, 1912
Cadulus phenax	Pilsbry & Sharp, 1898
Cadulus phoenicea	Gardner, 1933
Cadulus pilsbryi	Woodring, 1925
Cadulus playagrandensis	Weisbord, 1964
Cadulus poncensis	Maury, 1920
Cadulus praetenuis	Stephenson, 1952
Cadulus pseudohungaricus	Szöts, 1953
Cadulus quadriturritus	Meyer, 1886
Cadulus quitus	Pilsbry & Olsson, 1941
Cadulus salicensis	Seguenza, 1879

Cadulus seguenzianus	Moroni & Ruggieri, 1980
Cadulus simrothi	Pilsbry, 1911
Cadulus spiniformis	Gardner, 1947
Cadulus stonecityensis	Hodgkinson, 1974
Cadulus subcoarctatus	(Gabb, 1860)
Cadulus taurominima	Sacco, 1897
Cadulus taurotumidosus	Sacco, 1897
Cadulus taurovulus	Sacco, 1897
Cadulus taurovulus saccoi	Pavia, 1991
Cadulus thallus	(Conrad, 1834)
Cadulus turgidus	Meyer, 1886
Cadulus vaghani	Dall, 1912
Cadulus vicksburgensis	Meyer, 1885
Cadulus volvulus	Gardner, 1947
Cadulus wangwaensis	Nomura, 1935
Cadulus waynensis	Mansfield, 1940
Cadulus yatalensis	Ludbrook, 1956
Cadulus zecaninus	Laws, 1939
Cadulus zingulai	Hodgkinson, 1974
Dischides patagonicum	Brunet, 1995
Gadila acuminata	(Tate, 1887)
Gadila aquensis	Holzapfel, 1888
Gadila benoisti	Cossmann & Peyrot, 1917
Gadila benoisti houthalenensis	Goddeeris, 1977
Gadila casselensis	Janssen, 1989
Gadila degrangei	Cossmann & Peyrot, 1917
Gadila dentalina	Guppy, 1873
Gadila fibula	Boettger, 1907
Gadila hoernesii	Boettger, 1902
Gadila laguncula	Darragh, 1997
Gadila oligocenica	Vergneau-Saubade, 1968
Gadila perplexa	Boettger, 1907
Gadila rupeliensis	Janssen, 1989
Gadila tenue	Ozaki, 1956
Gadila tenuis	Seguenza, 1879
Gadus bilabiatus	Deshayes, 1861
Gadus brevis	Deshayes, 1861
Gadus intumescens	Koenen, 1885
Gadus magnus	Mayer-Eymar, 1887
Gadus obrutus	Conrad, 1870
Polyschides arnoensis	Maxwell, 1992
Polyschides kapuaensis	Maxwell, 1992
Polyschides olivi	(Scacchi, 1835)
Polyschides weinbrechti	Janssen, 1989
Siphonodentalium adelaidense	Ludbrook, 1956

Siphonodentalium armoricense	Cossmann, 1902
Siphonodentalium bouryi	Cossmann, 1888
Siphonodentalium curvum	Gardner, 1878
Siphonodentalium gadus mayor	Foresti, 1895
Siphonodentalium helveticum	Cossmann & Peyrot, 1917
Siphonodentalium meyeri	Cossmann, 1888:
Siphonodentalium minoensis	Itoigawa, 1960
Siphonodentalium nipponicum	Makiyama, 1927
Siphonodentalium ozawai	Yokoyama, 1926
Siphonodentalium seriaeforme	Ravn, 1939
Siphonodentalium subpolitum	Cossmann & Peyrot, 1917
Siphonodentalium transsilvanicum	Boettger, 1897
Striocadulus prosperus	(Marwick, 1931)