

Lecture on near-IR astronomy

- A brief history of near-IR history
- Some science drivers for observing in the near-IR
 - Galactic center astrometry
 - Dust clouds mass estimation
 - Photo-z
 - Brown dwarfs
- Instrumentation
 - Reading out images
 - Hardware

Part 1
25min

- 'Tiwi (pronounced e-e-vee) at a glance
- Detrending steps in more details
 - Non-linearity correction
 - Dark subtraction
 - Flat fielding
 - Bad pixel masking
 - Sky construction and subtraction
 - Crosstalk correction
 - Linear astrometry solution
 - Absolute photometry
- Stacking

Part 3
45min

- The Near-IR Sky
 - OH- emission lines.
 - Thermal emission.
 - Definition of filter bands - the Mauna Kea system.
 - Sky brightness variations - in J,H,K from WIRCcam data.
 - Sky brightness variations - 2MASS movies.
- Strategy to remove the sky background.
 - The classical dithering strategy.
 - The nodding strategy on extended targets.
 - Golden rules.

Part 2
25min

Summary of the lecture today

ASIAA - November 2007

Lecture on near-IR astronomy

- A brief history of near-IR history
- Some science drivers for observing in the near-IR
 - Galactic center astrometry
 - Dust clouds mass estimation
 - Photo-z
 - Brown dwarfs
- Instrumentation
 - Reading out images
 - Hardware

Introduction

ASIAA - November 2007

Lecture on near-IR astronomy

- A brief history of near-IR history
- Some science drivers for observing in the near-IR
 - Galactic center astrometry
 - Dust clouds mass estimation
 - Photo-z
 - Brown dwarfs
- Instrumentation
 - Reading out images
 - Hardware

Introduction

ASIAA - November 2007

In 1799, William Herschel proffered the somewhat tentative suggestion: 'Radiant heat will at least partly, if not chiefly, consist, if I may be permitted the expression, of invisible light.'



- Late 1960s - CALTEC IR photometry (2 micron sky survey) Becklin, Neugebauer, etc. using photometers.
- In the early 80s, two-dimensional monolithic detector arrays were starting to find their way into the hands of US astronomers (but could not be exported - ring a bell?).
- In the early 90s, 256x256 NICMOS detectors were introduced (prompted by HST project).
- MONICA at CFHT among the first scientifically useful cameras, used with PUEO adaptive optics.
- 1024x1024 HAWAII detectors at the end of the 90s.
- 2048x2048 HAWAII-2 in ~2005.

Lecture on near-IR astronomy

- A brief history of near-IR history
- Some science drivers for observing in the near-IR
 - Galactic center astrometry
 - Dust clouds mass estimation
 - Photo-z
 - Brown dwarfs
- Instrumentation
 - Reading out images
 - Hardware

Introduction

ASIAA - November 2007

- Lower extinction. Interstellar extinction is a very steep function of wavelength. Heavily obscured regions, such as the centres of galaxies and star formation regions, cannot be observed at optical wavelengths but are readily studied in the infrared.
- The ability to see warm (as opposed to hot) objects. Planets, circumstellar discs, protostars and other warm objects emit negligible flux at visible wavelengths, and can therefore only be directly observed at infrared and longer wavelengths.
- Better spatial resolution under seeing-limited conditions. The diameter of an image under seeing-limited conditions goes as $\lambda^{-1/5}$. In addition, adaptive optics correction becomes much simpler and much more effective as the wavelength increases.
- Unique phenomena. In any spectral region there will be phenomena that can be observed at other wavelengths only with difficulty, or perhaps not at all. In the infrared region, for example, lie almost all of the molecular vibrational transitions, plus the rotational lines of molecular hydrogen and HD.
- Red-shifted spectral features. Important diagnostic lines whose rest-frame wavelengths are in the optical or ultraviolet are shifted into the infrared at high z .
- (taken from: John W. V. Storey, Infrared Astronomy: In the Heat of the Night The 1999 Ellery Lecture)

Lecture on near-IR astronomy

- A brief history of near-IR history
- Some science drivers for observing in the near-IR
 - Galactic center astrometry
 - Dust clouds mass estimation
 - Photo-z
 - Brown dwarfs
- Instrumentation
 - Reading out images
 - Hardware

Introduction

ASIAA - November 2007

optical

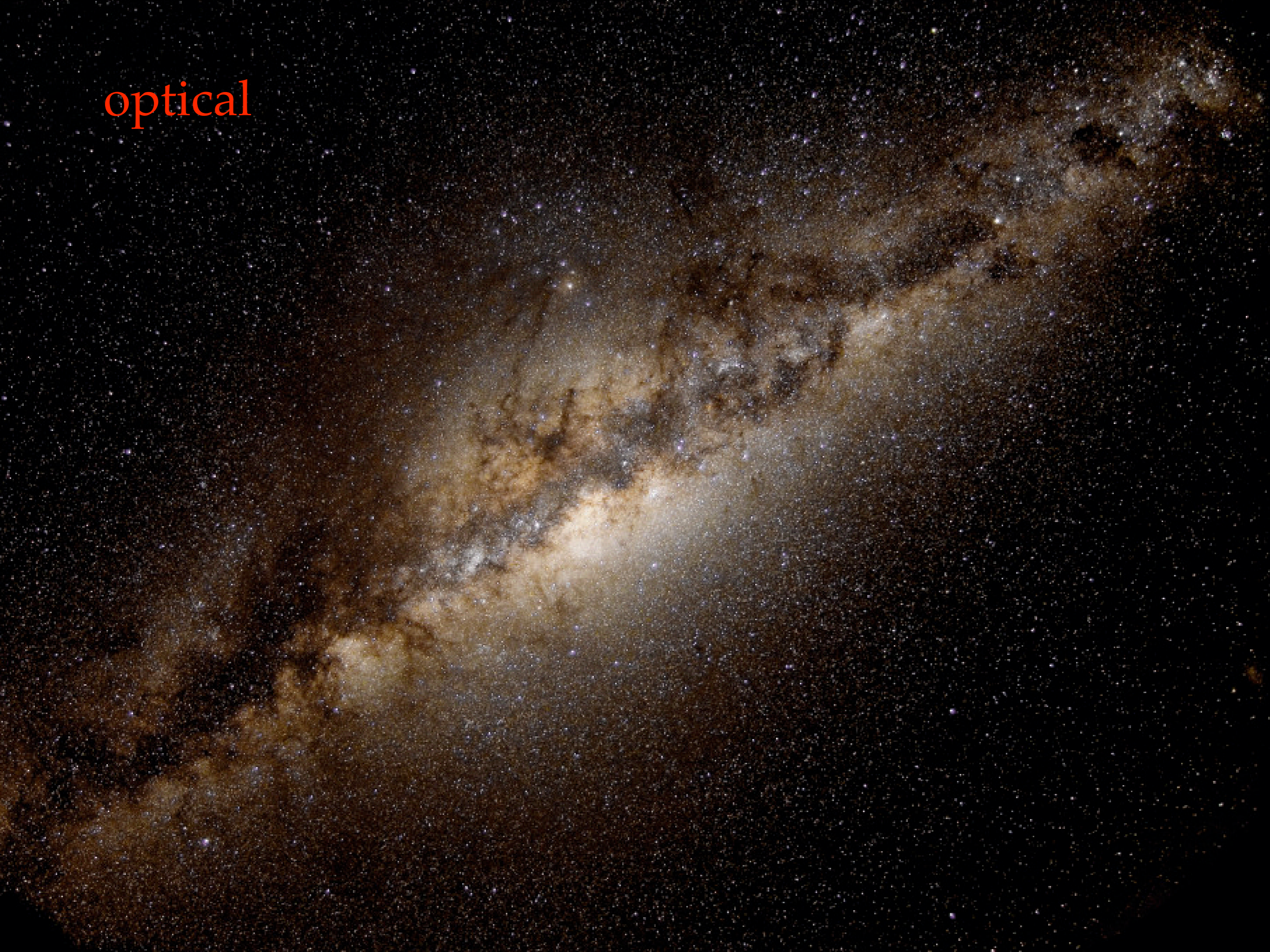

Near-IR

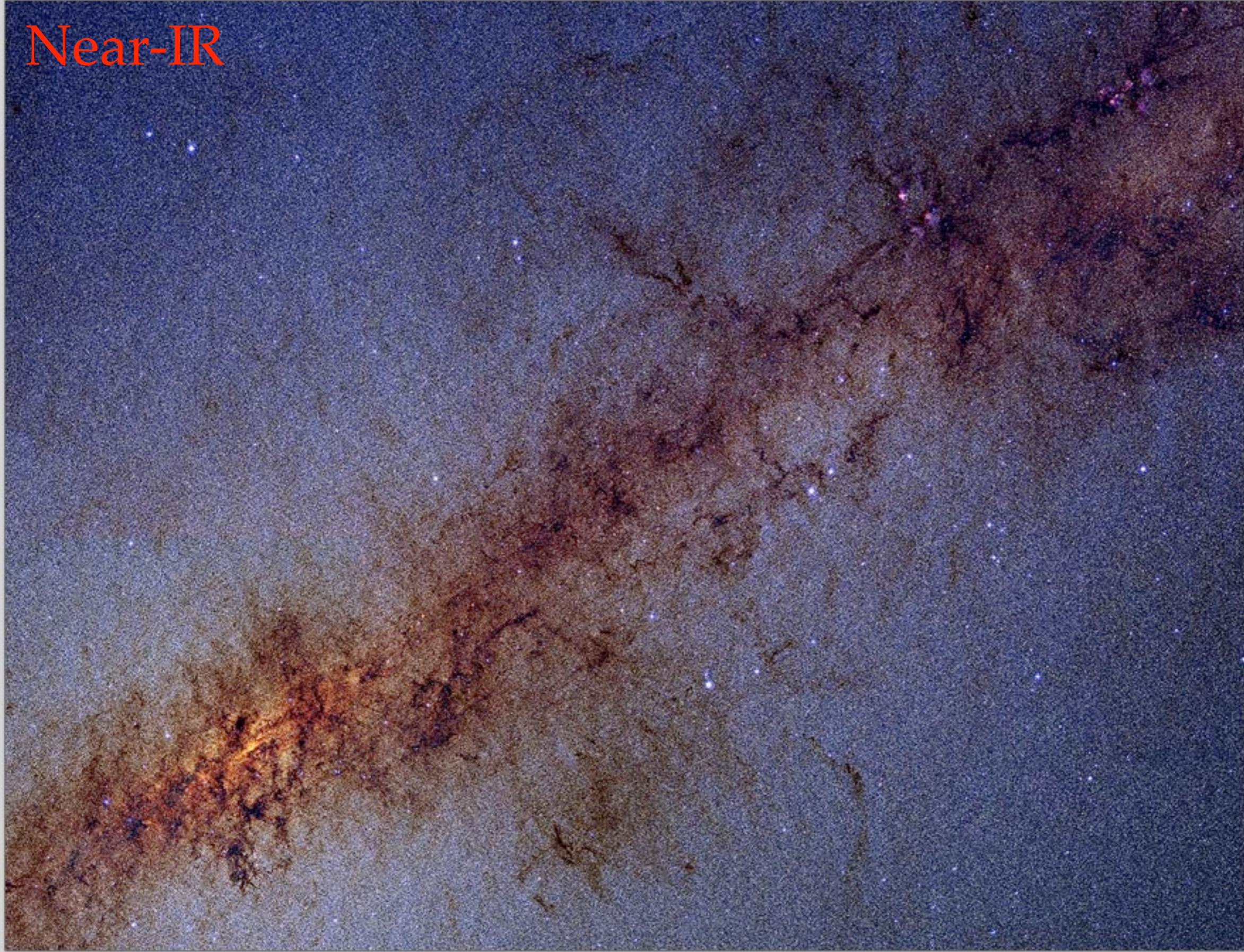



6 light months

1995.50

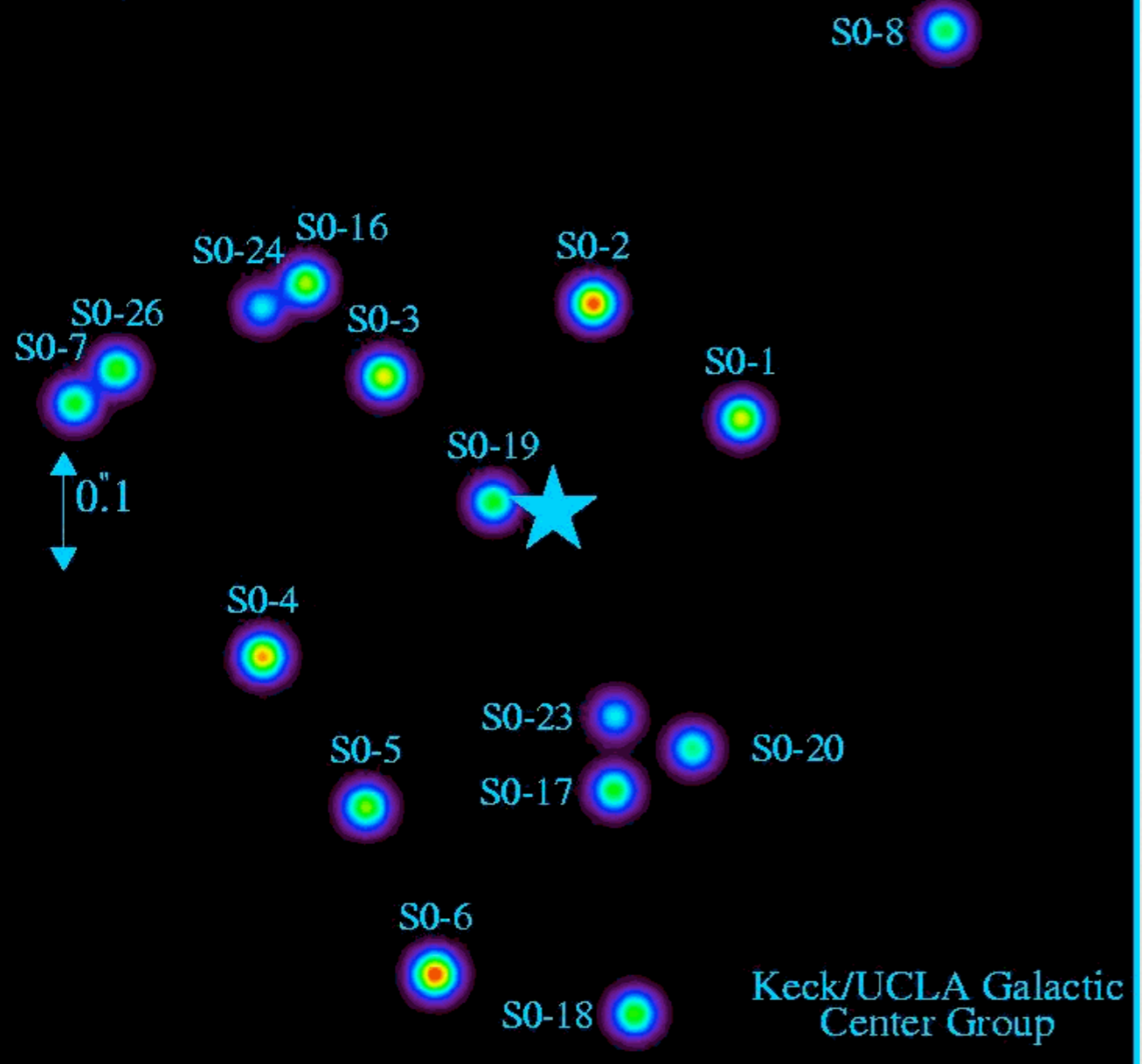

1993 09
4500000

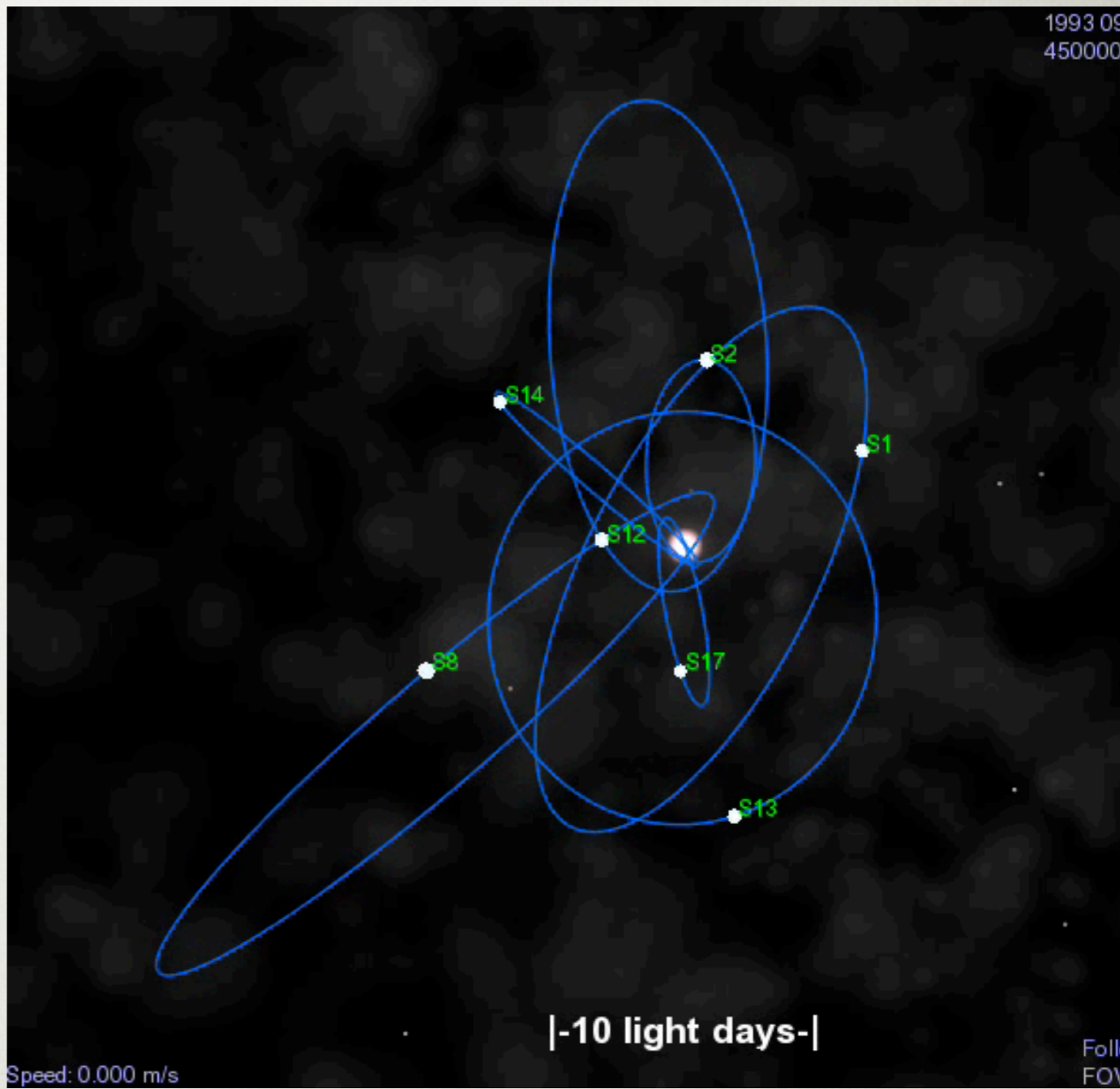

Lecture on near-IR astronomy

- A brief history of near-IR history
- Some science drivers for observing in the near-IR
 - Galactic center astrometry
 - Dust clouds mass estimation
 - Photo-z
 - Brown dwarfs
- Instrumentation
 - Reading out images
 - Hardware

Introduction

ASIAA - November 2007

UV & Optical

- $\lambda \approx a$, Mie theory
- Scattering of light by dielectric particles (a).
- Particle size distribution is important.

IR

- $\lambda \gg a$, Rayleigh scattering
- Scattering of light by dust.
- Efficiency prop. to λ^{-4} .
- Particle size distribution not important.

$$\text{Color excess} = (A_\lambda - A_V) / E_{B-V}$$

Extinction (A_λ)

Band	λ (um)	A_λ (mag)
V	0.55	1.00
R	0.64	0.78
I	0.79	0.59
J	1.21	0.28
H	1.65	0.18
K	2.20	0.11
L	3.45	0.06

$$A_\lambda \propto \lambda^{-1.75}$$

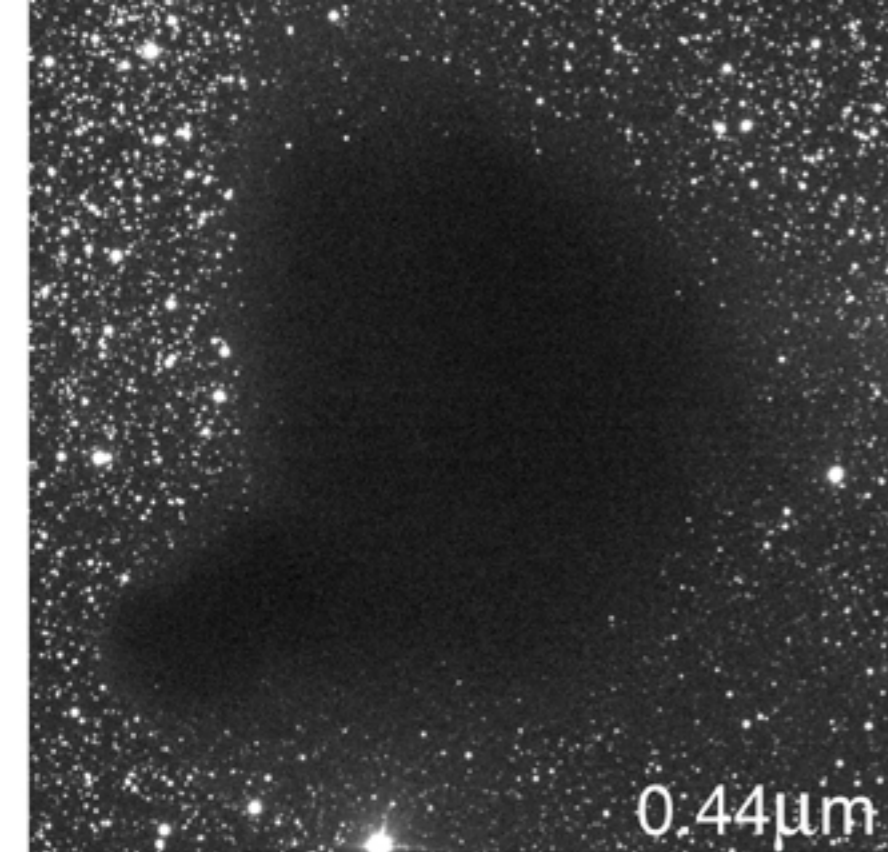

0.44 μm

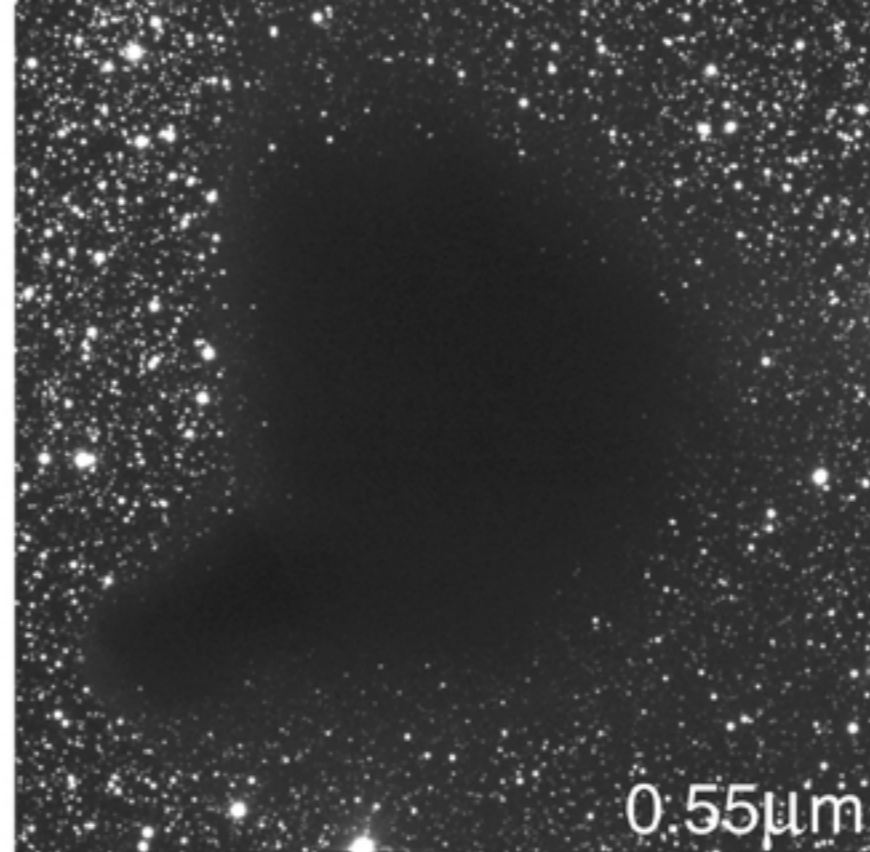

0.55 μm

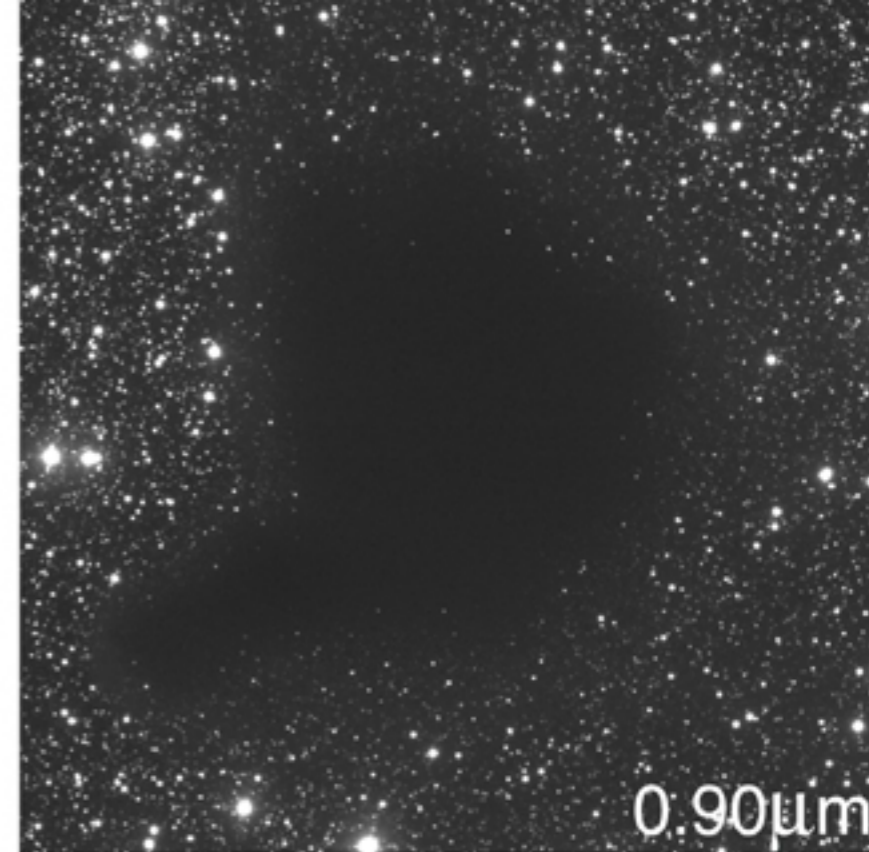

0.90 μm

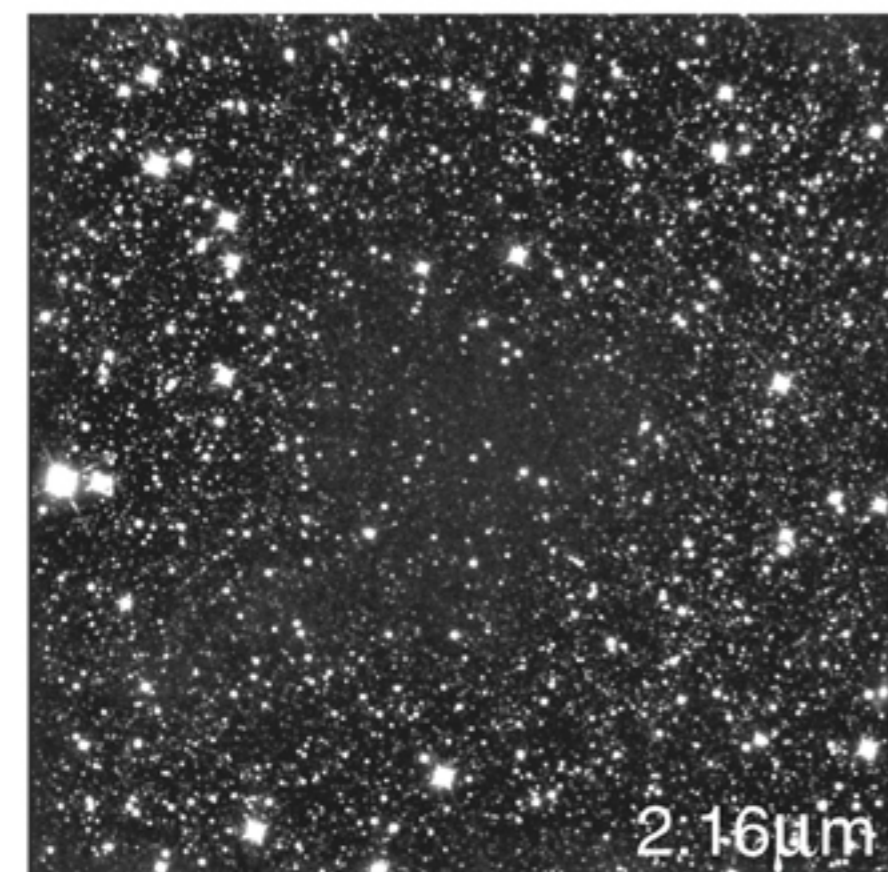

2.16 μm

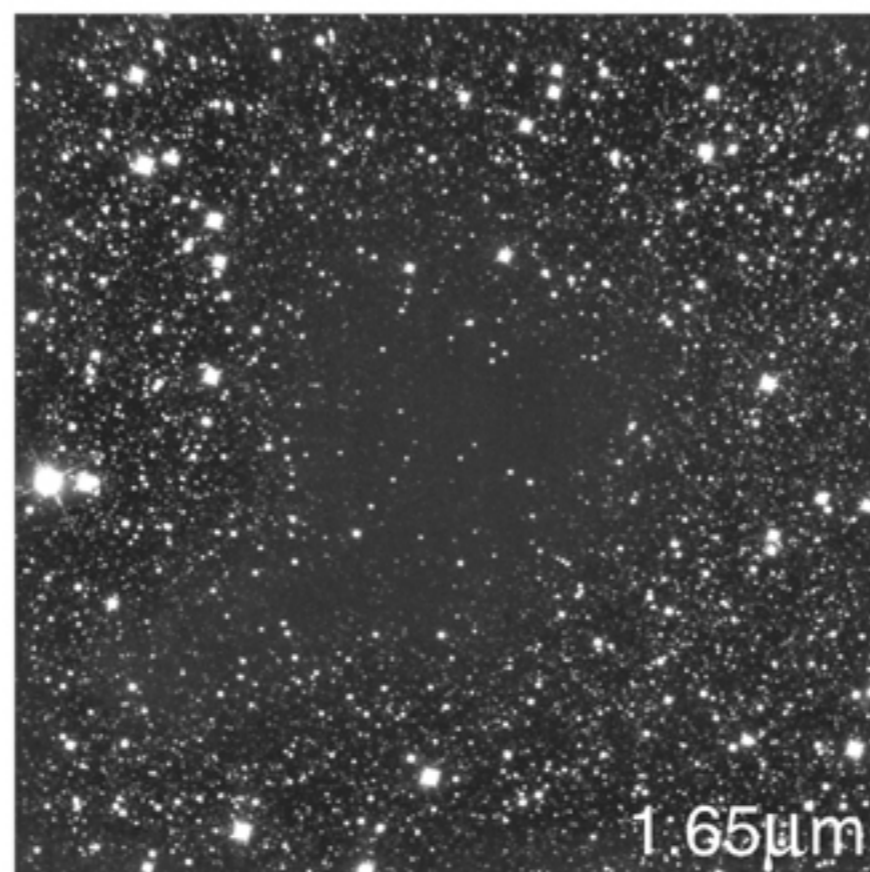

1.65 μm

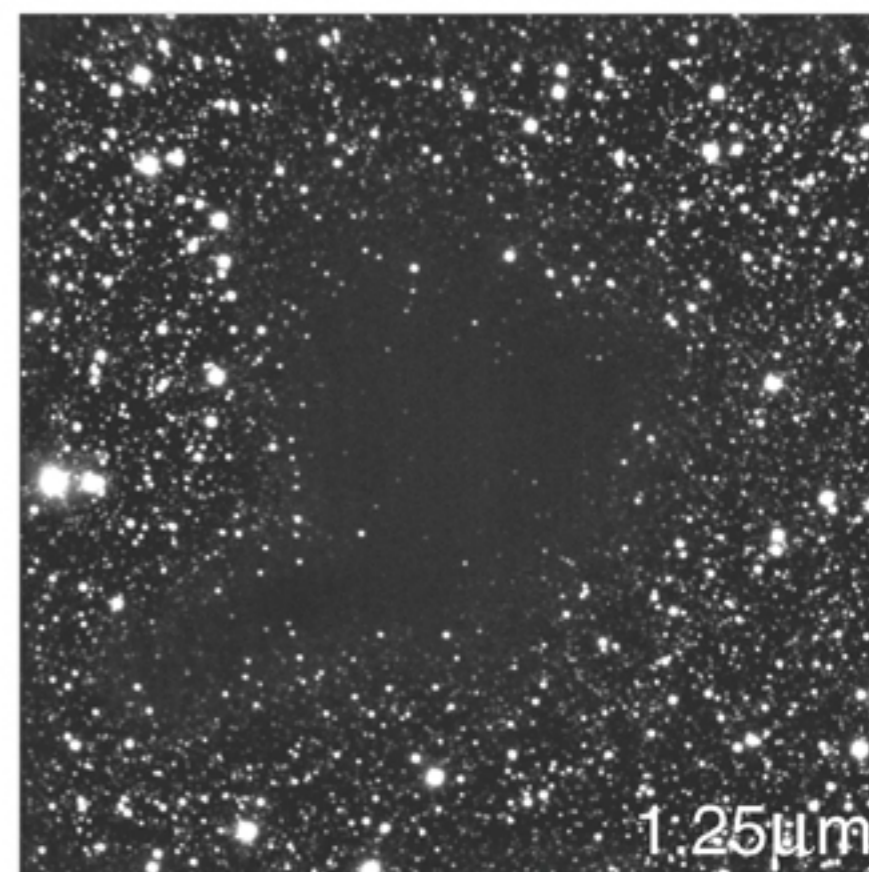

1.25 μm

The Dark Cloud B68 at Different Wavelengths (NTT + SOFI)

Lada & Alves, 2006, PPV

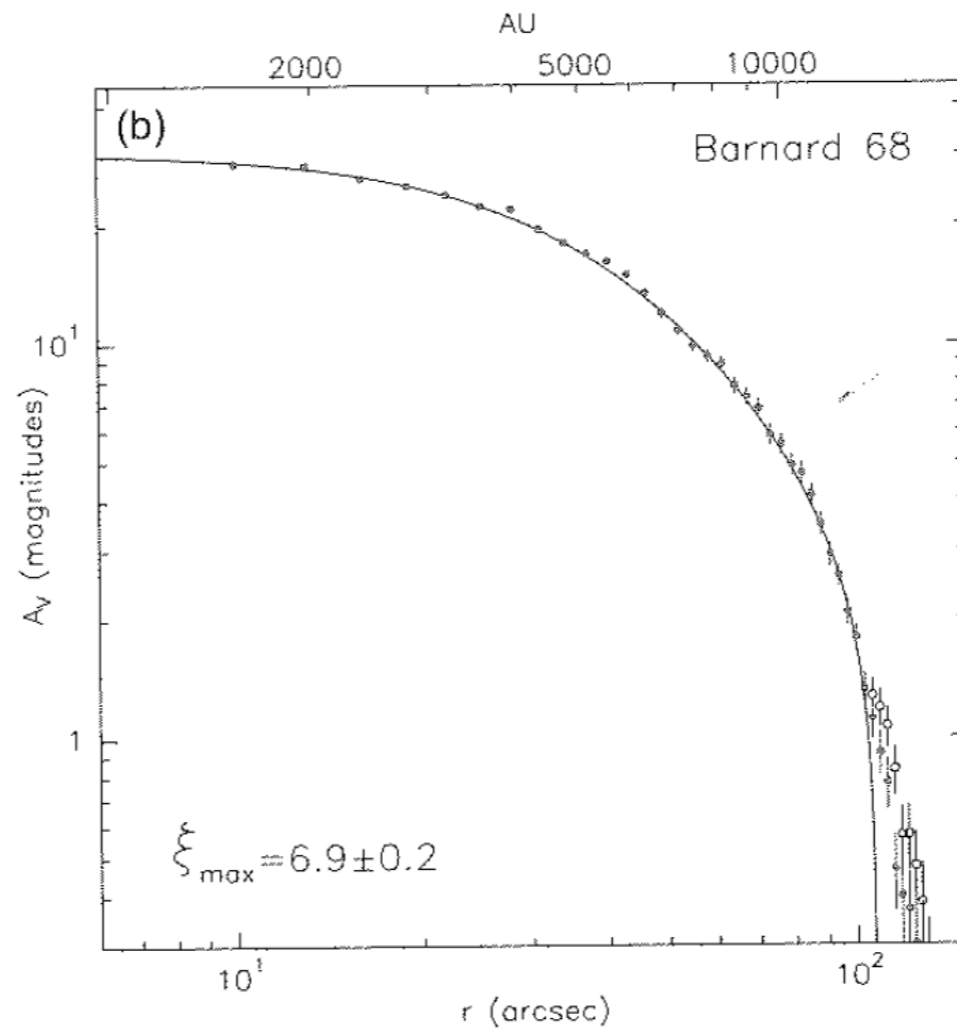
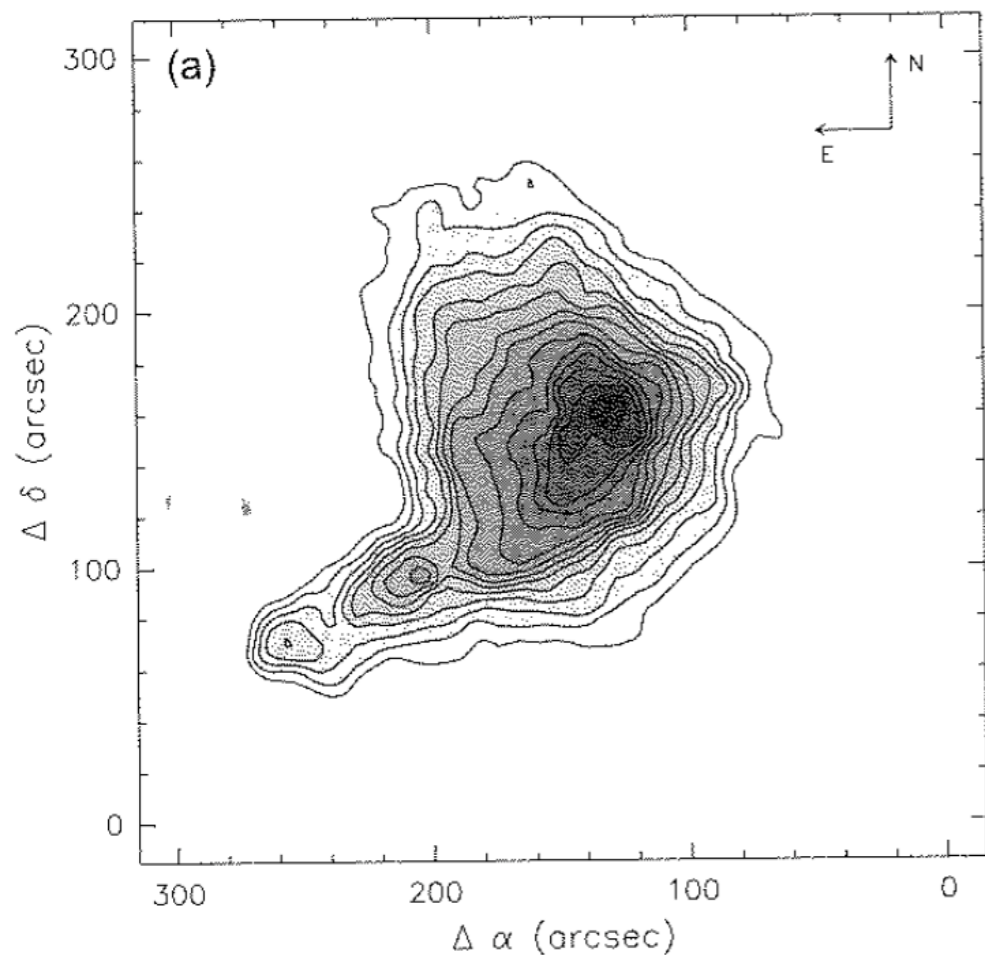
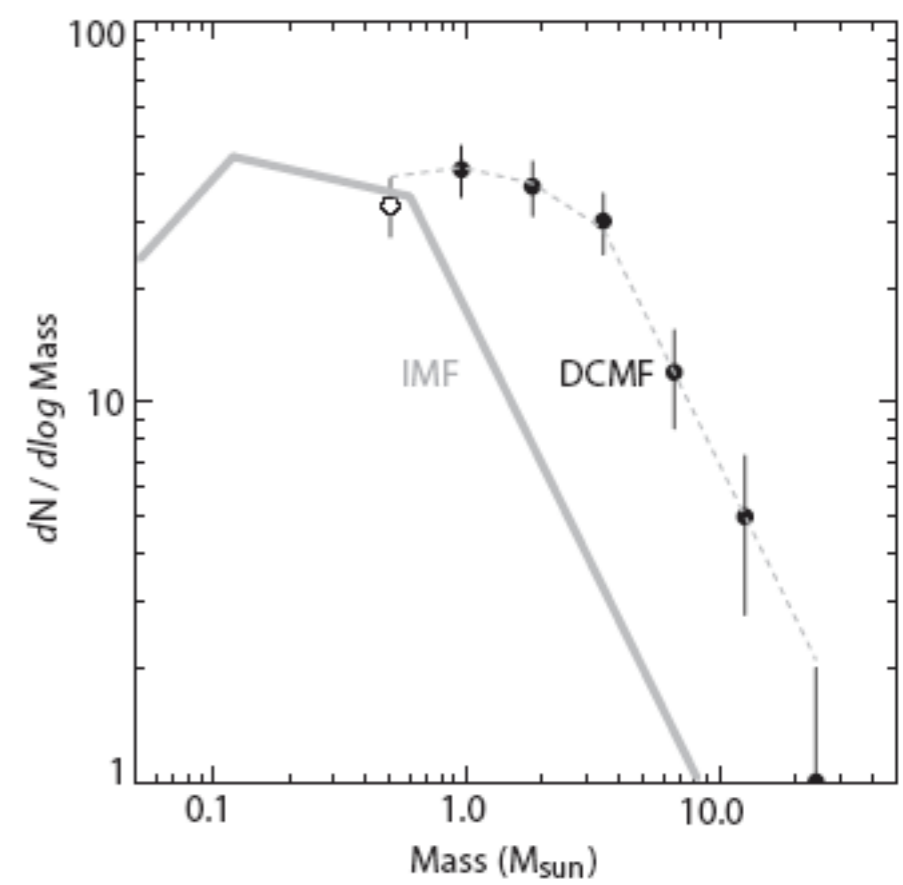

Lecture on near-IR astronomy

- A brief history of near-IR history
- Some science drivers for observing in the near-IR
 - Galactic center astrometry
 - Dust clouds mass estimation
 - Photo-z
 - Brown dwarfs
- Instrumentation
 - Reading out images
 - Hardware

Introduction

ASIAA - November 2007

STAR FORMATION HISTORY OF THE UNIVERSE

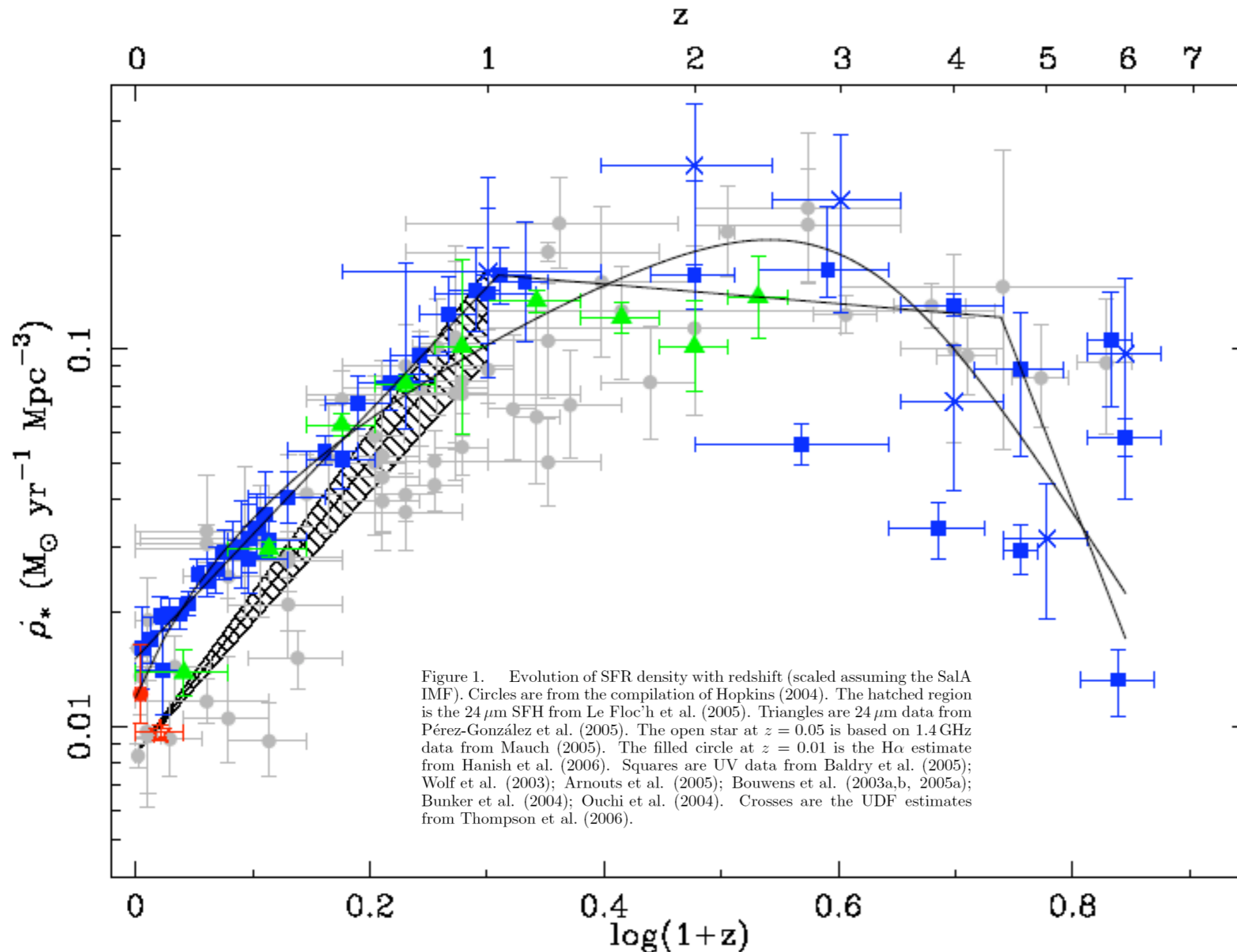

Accurate SED fitting at high Z

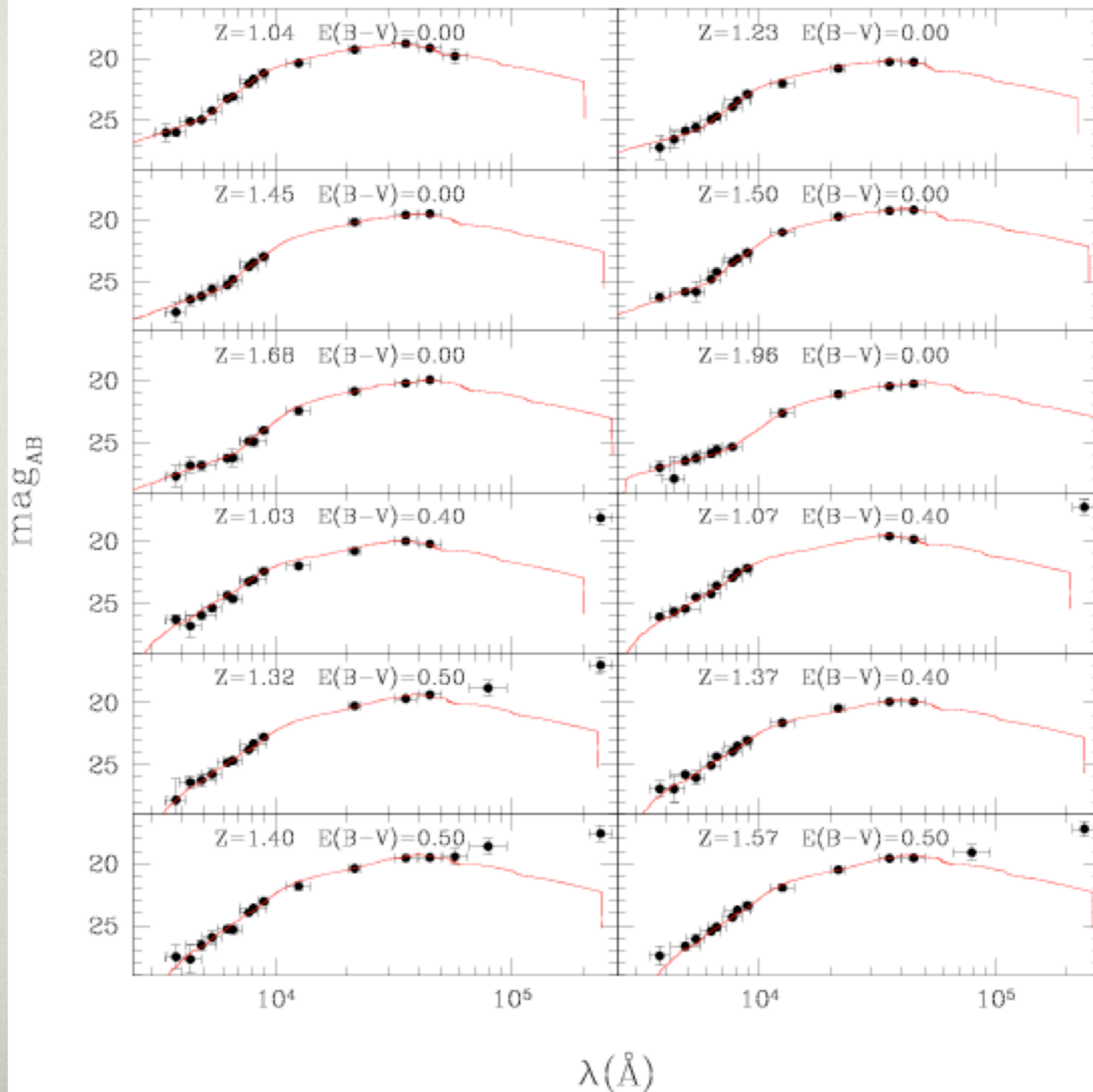

GALEX + CFHTLS

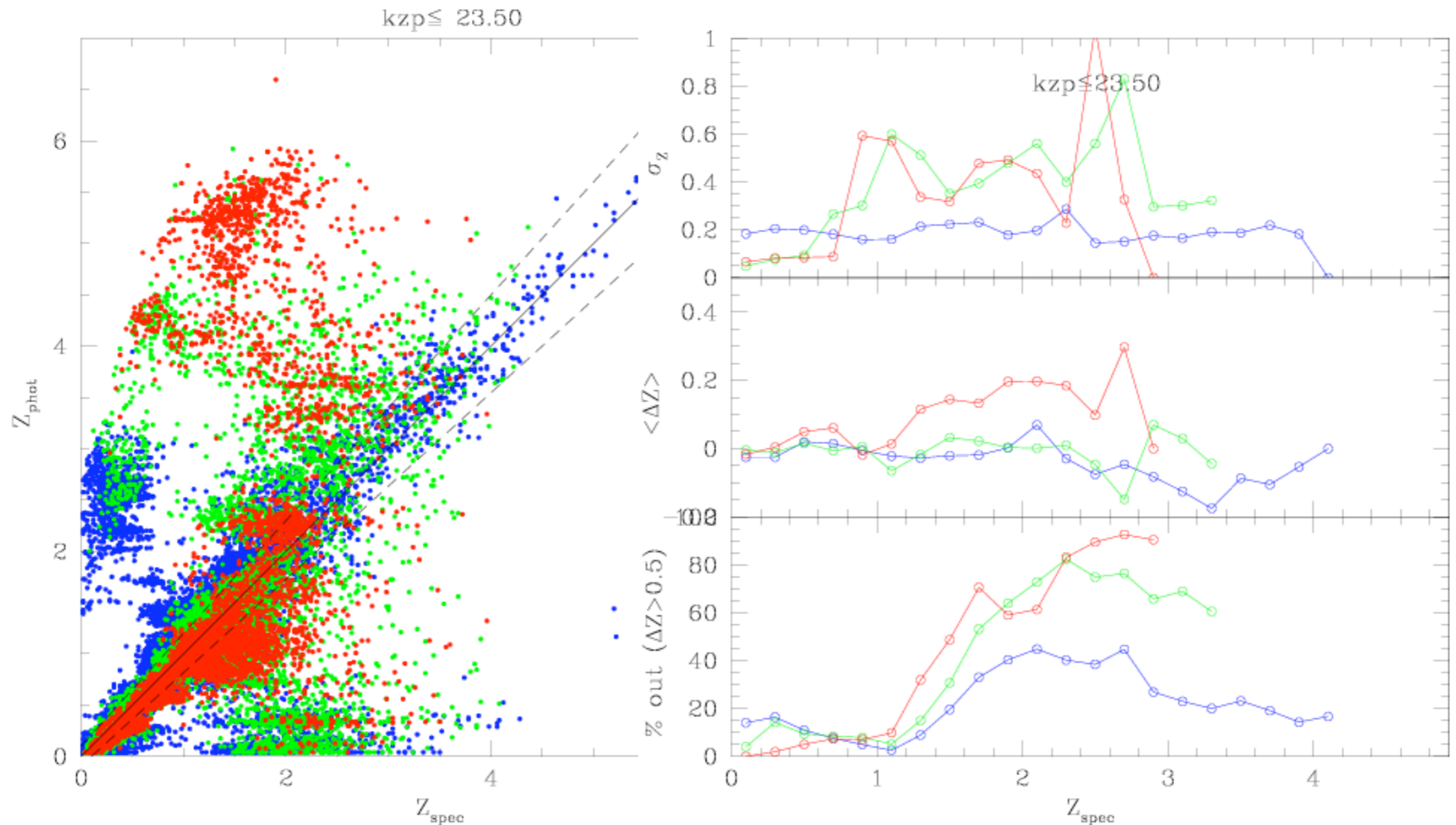

GALEX + CFHTLS+JK

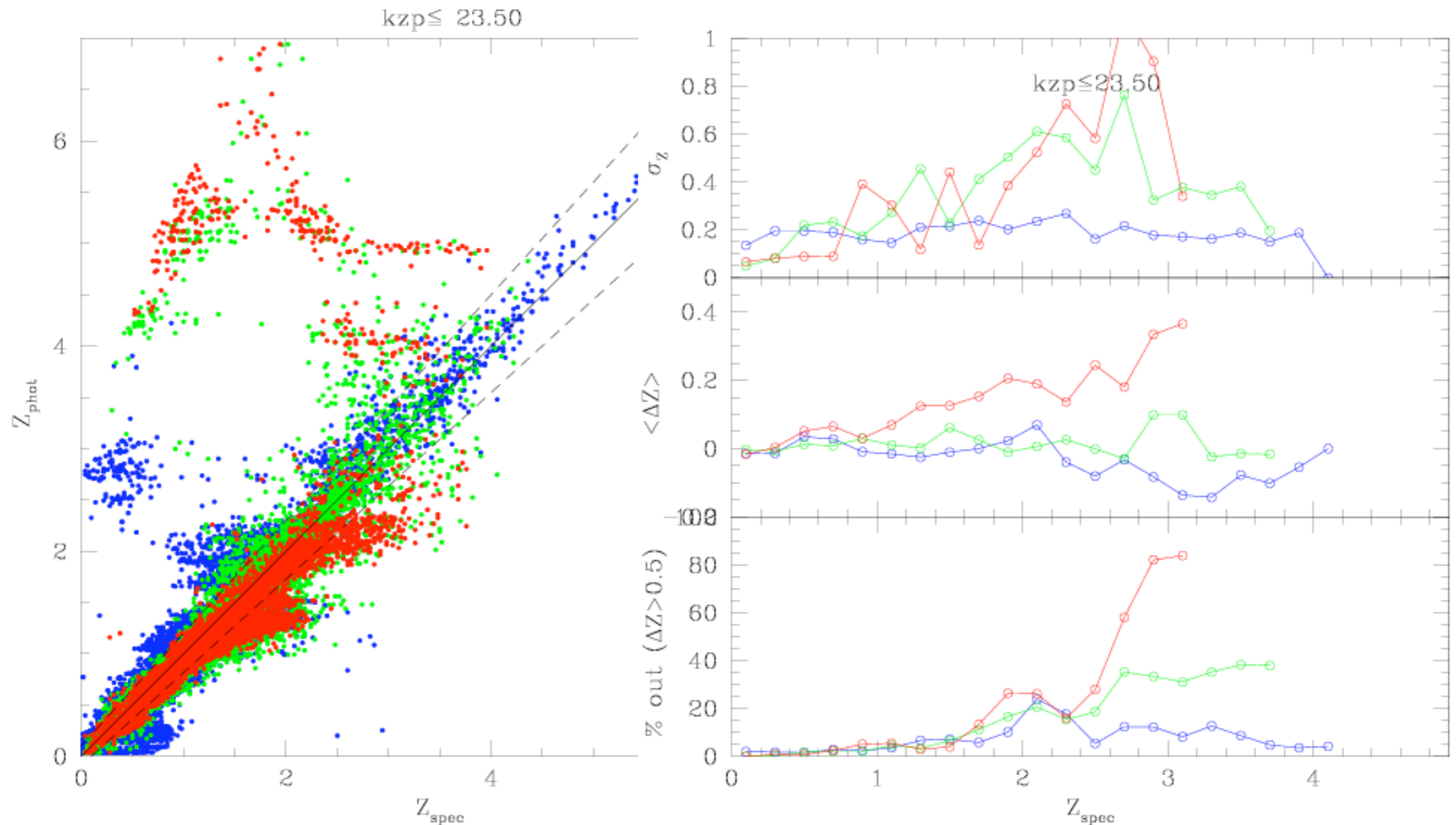

GALEX + CFHTLS+YJK

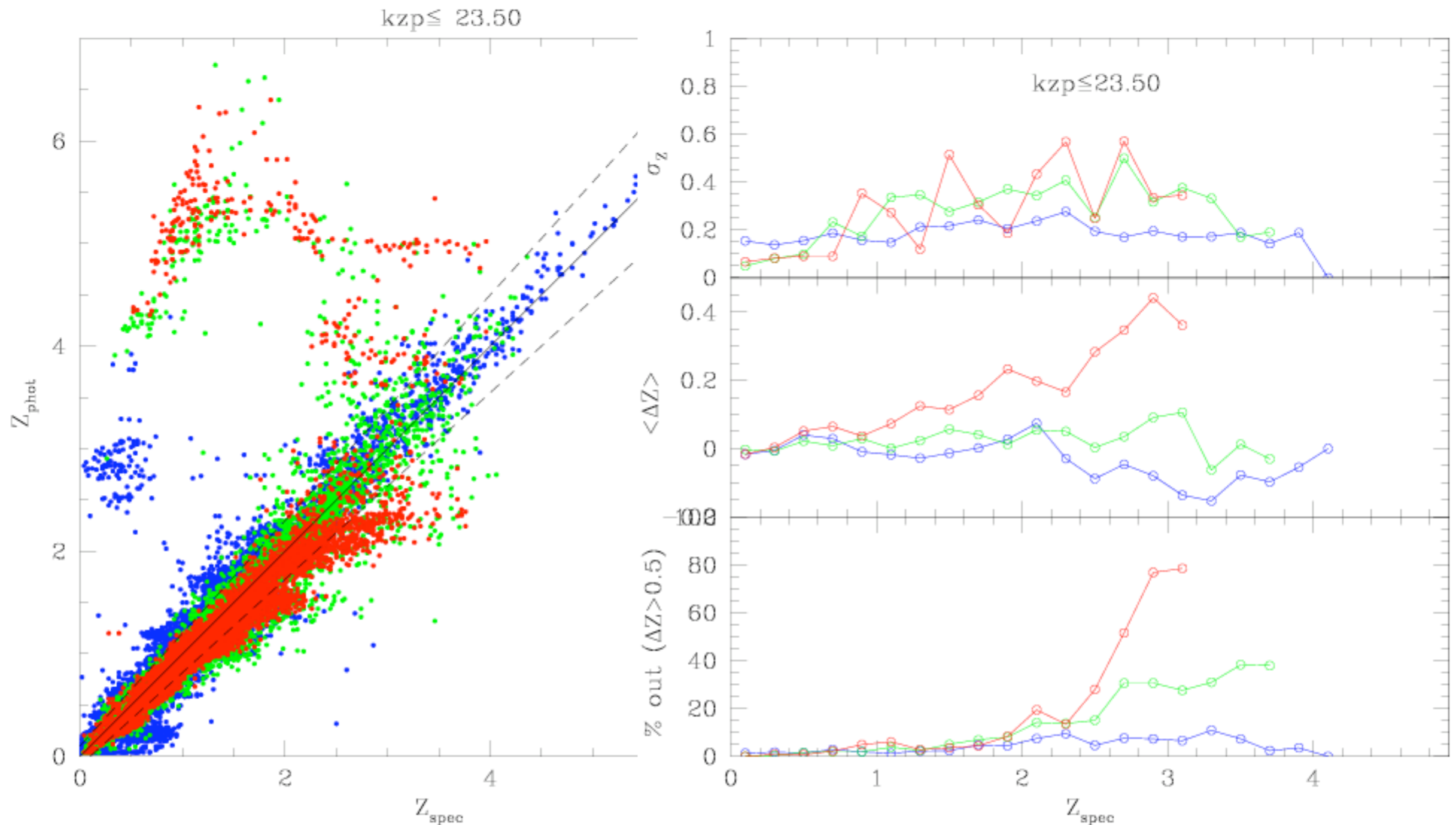

Y improves Z_{phot} around $z=1-2$

GALEX + CFHTLS+JHK

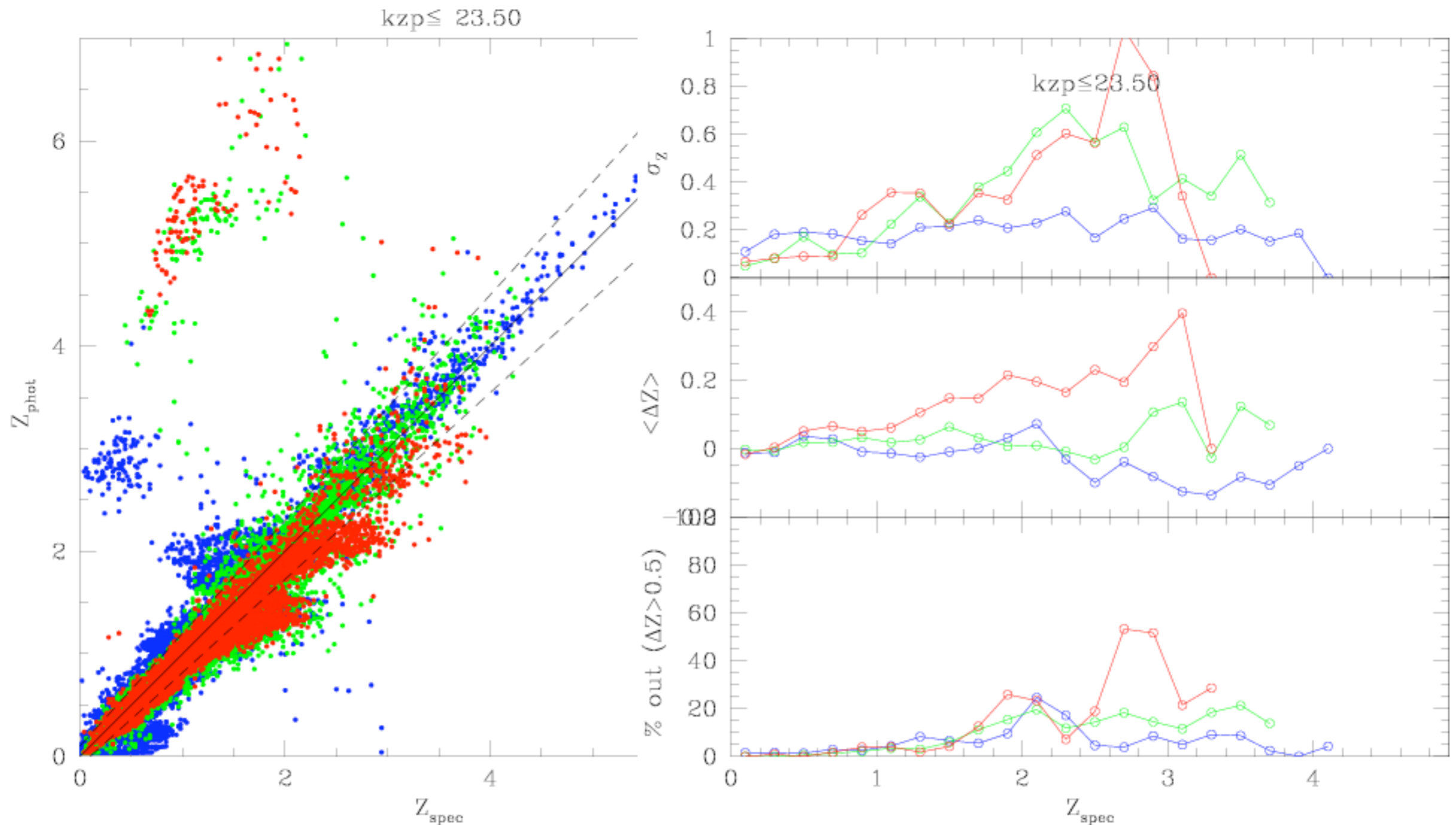

H improves Z_{phot} at $z > 2$

GALEX + CFHTLS+YJHK

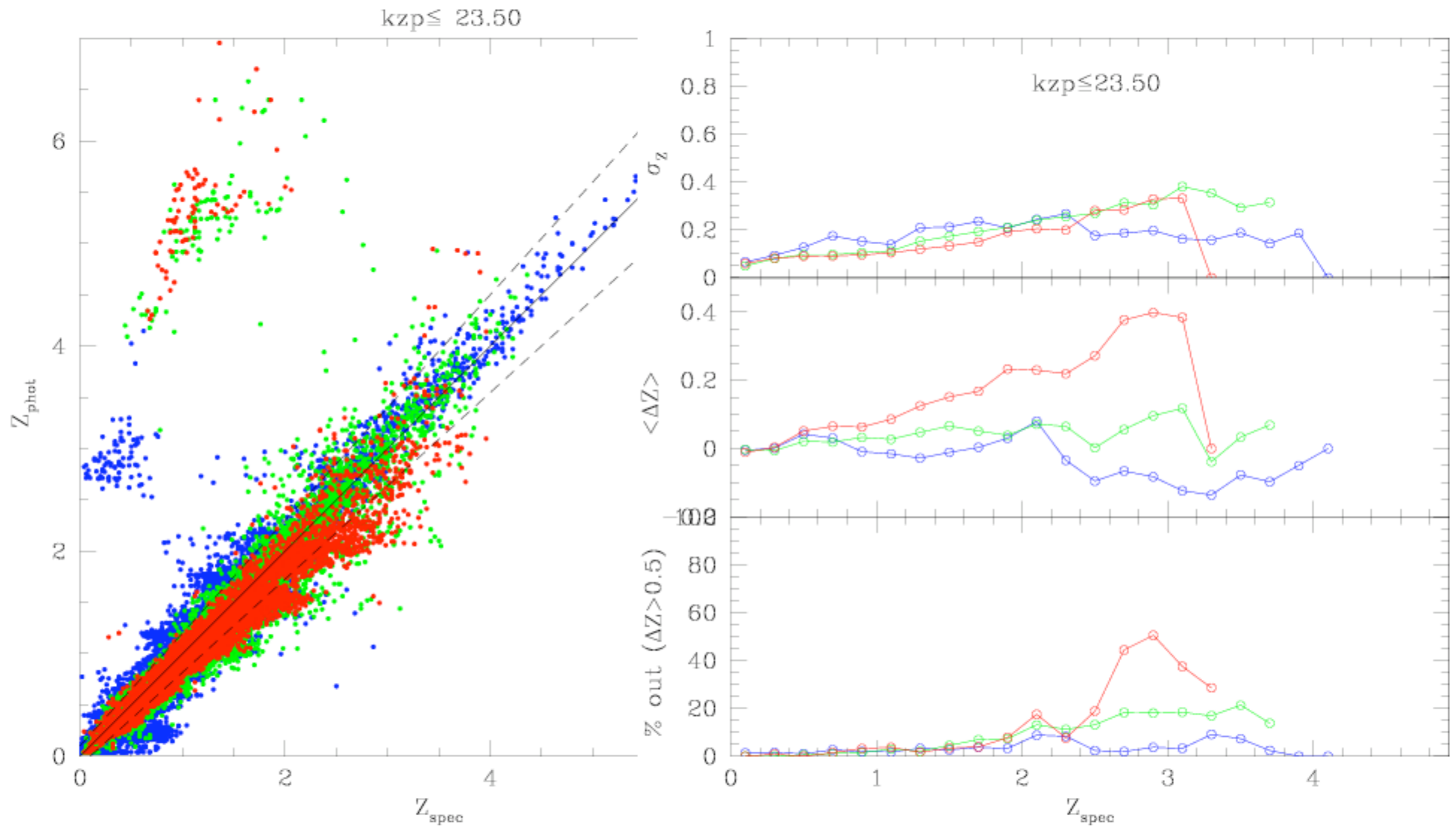

Obviously the best. $\sigma(z) \propto 0.1 \times (1+z)$

Stellar Mass Assembly History

Red sequence evolution using (NUV-r')

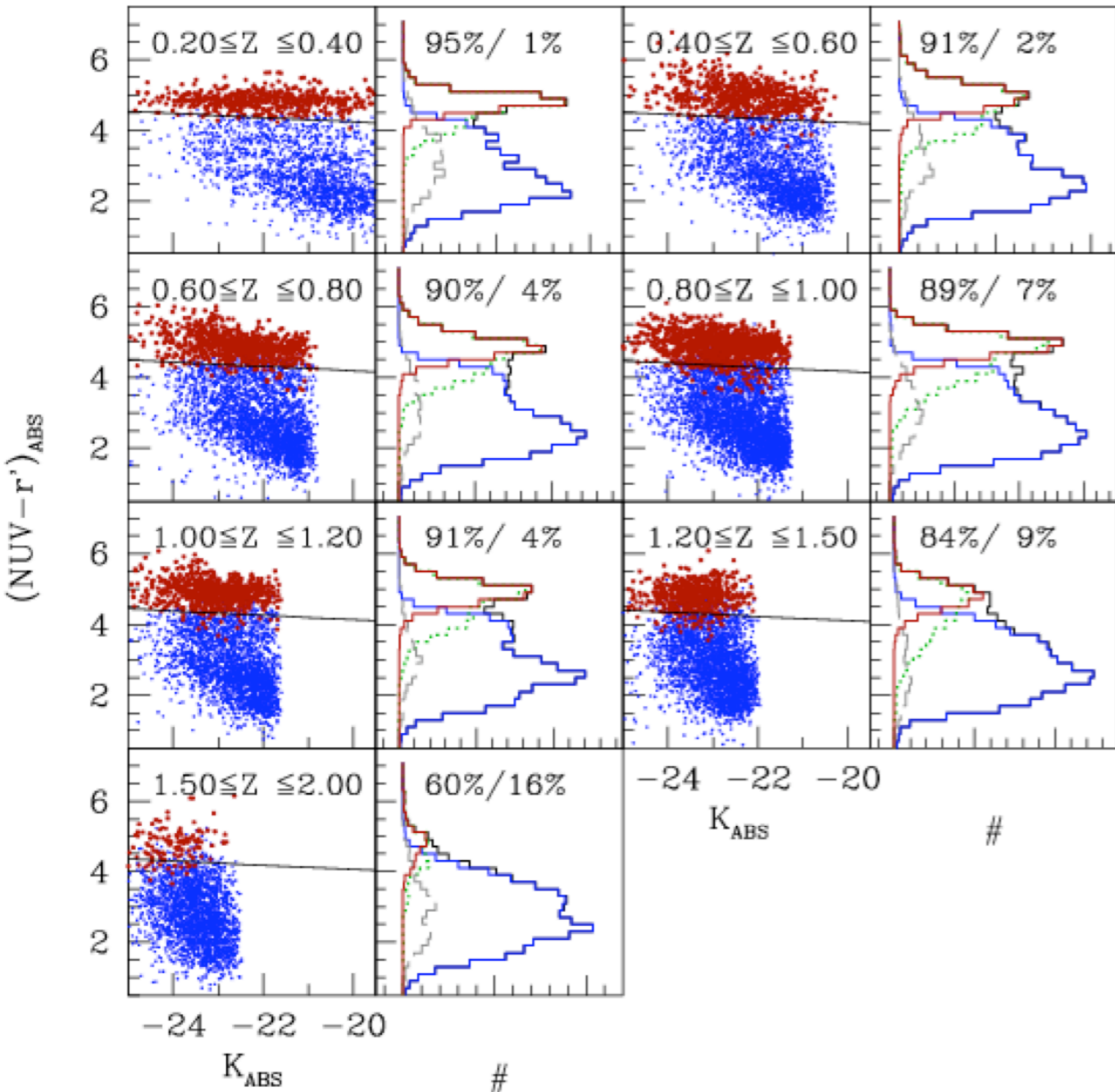

Origin of the mass growth of Red Sequence

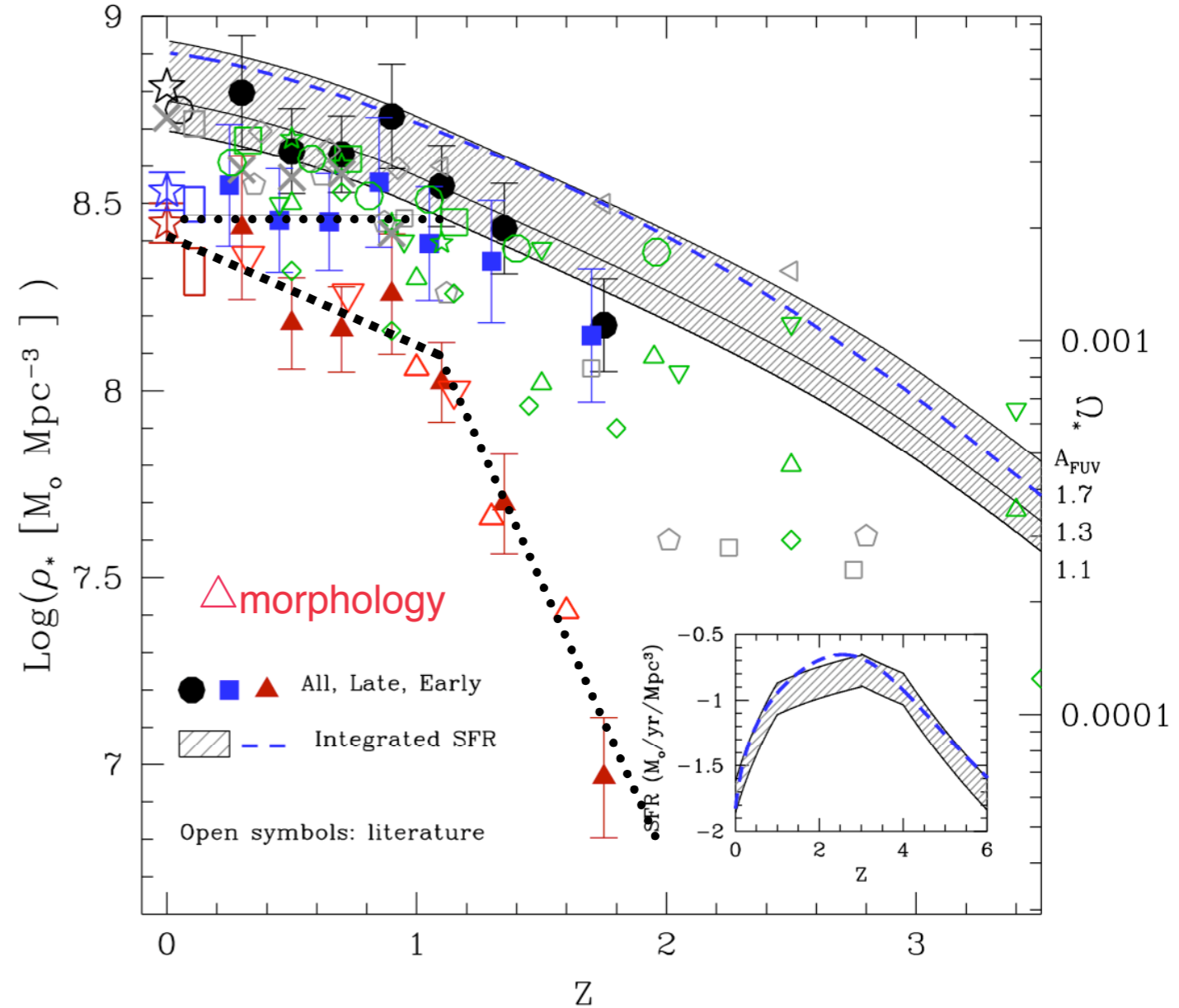

Understand global evolution with individual Galaxy properties

Lecture on near-IR astronomy

- A brief history of near-IR history
- Some science drivers for observing in the near-IR
 - Galactic center astrometry
 - Dust clouds mass estimation
 - Photo-z
 - Brown dwarfs
- Instrumentation
 - Reading out images
 - Hardware

Introduction

ASIAA - November 2007

Black Body Thermal Emission

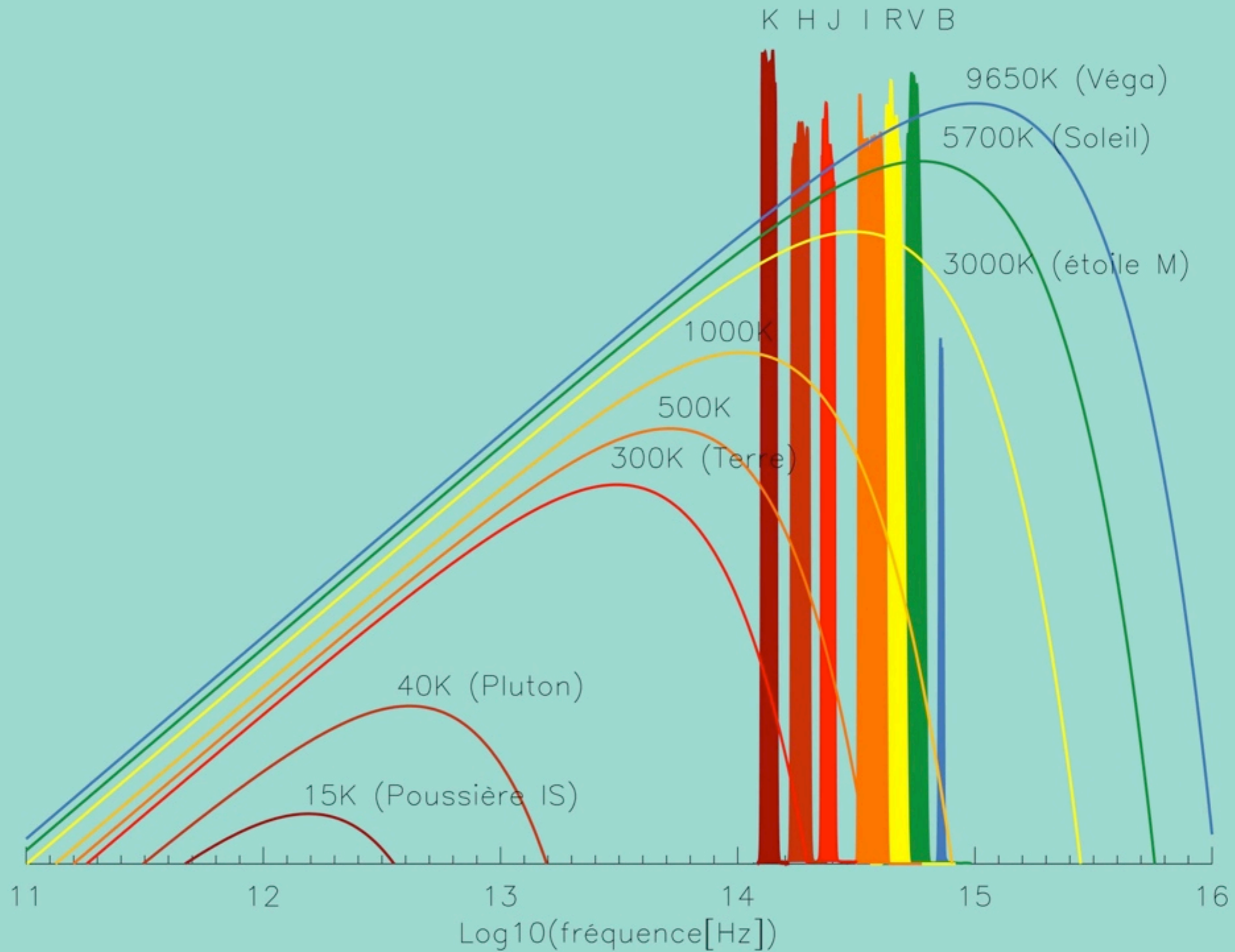

SPECTRAL SEQUENCE OF M, L, AND T DWARFS

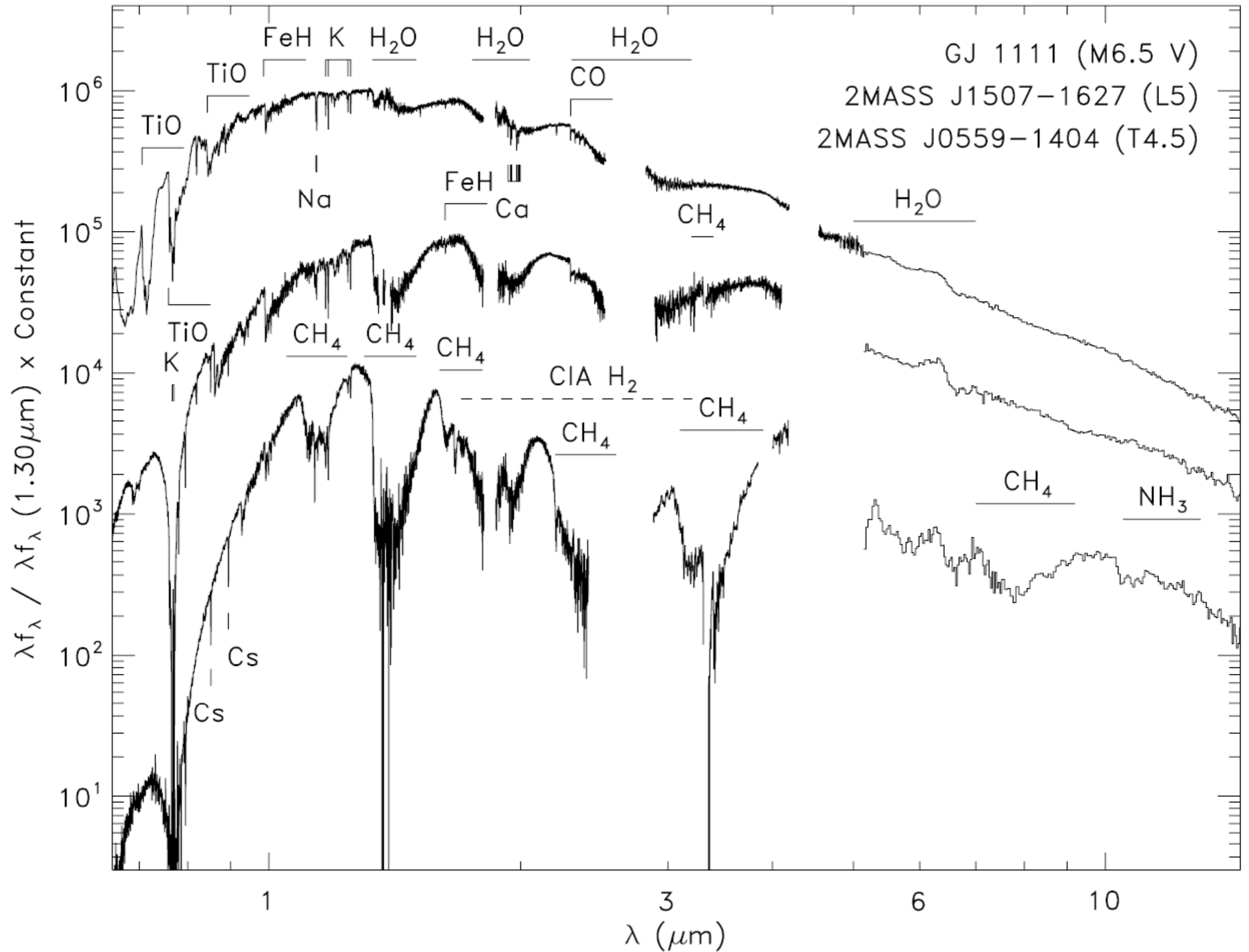

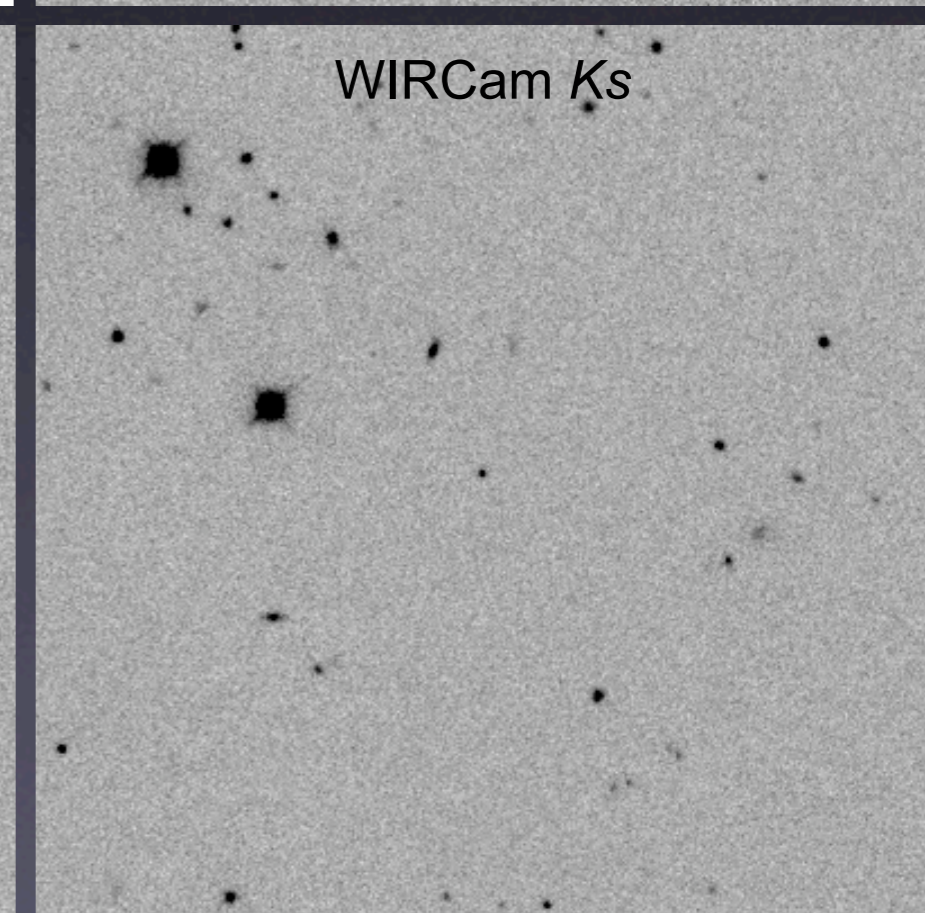
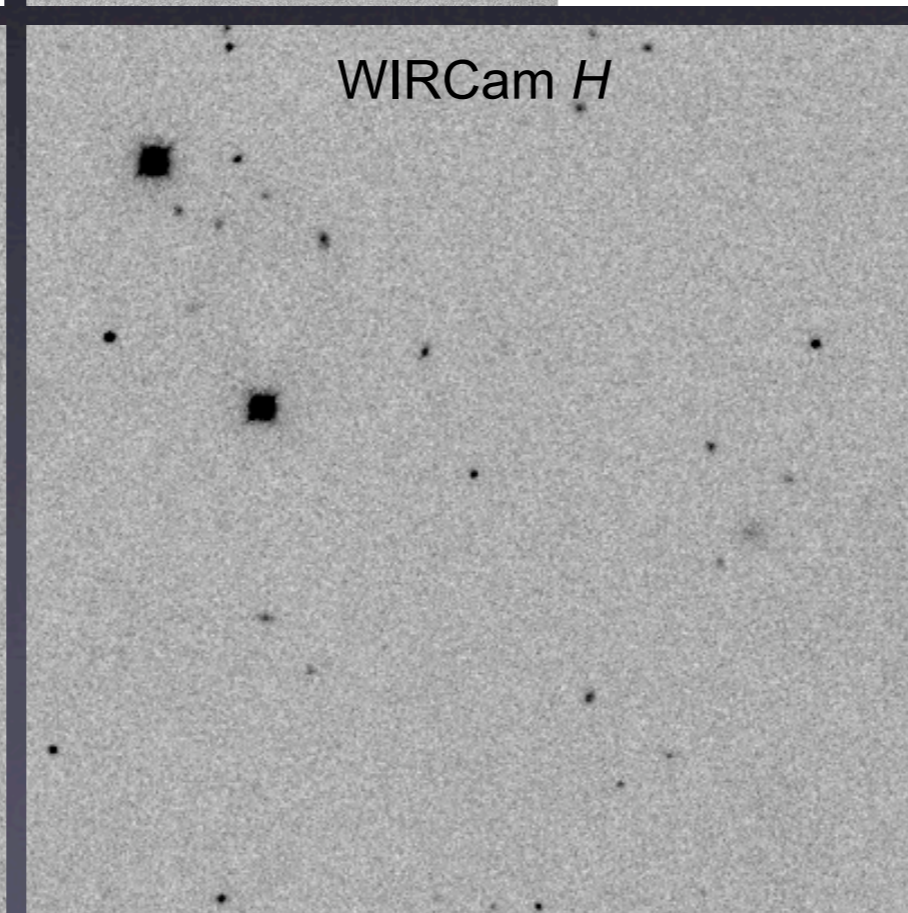
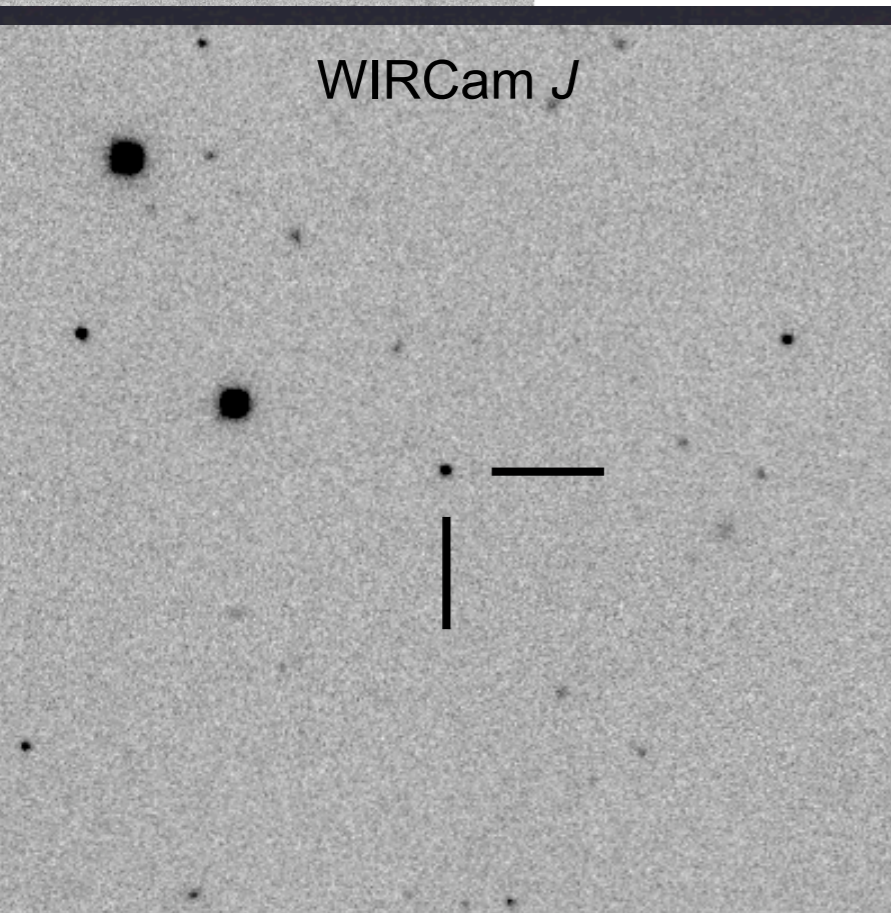
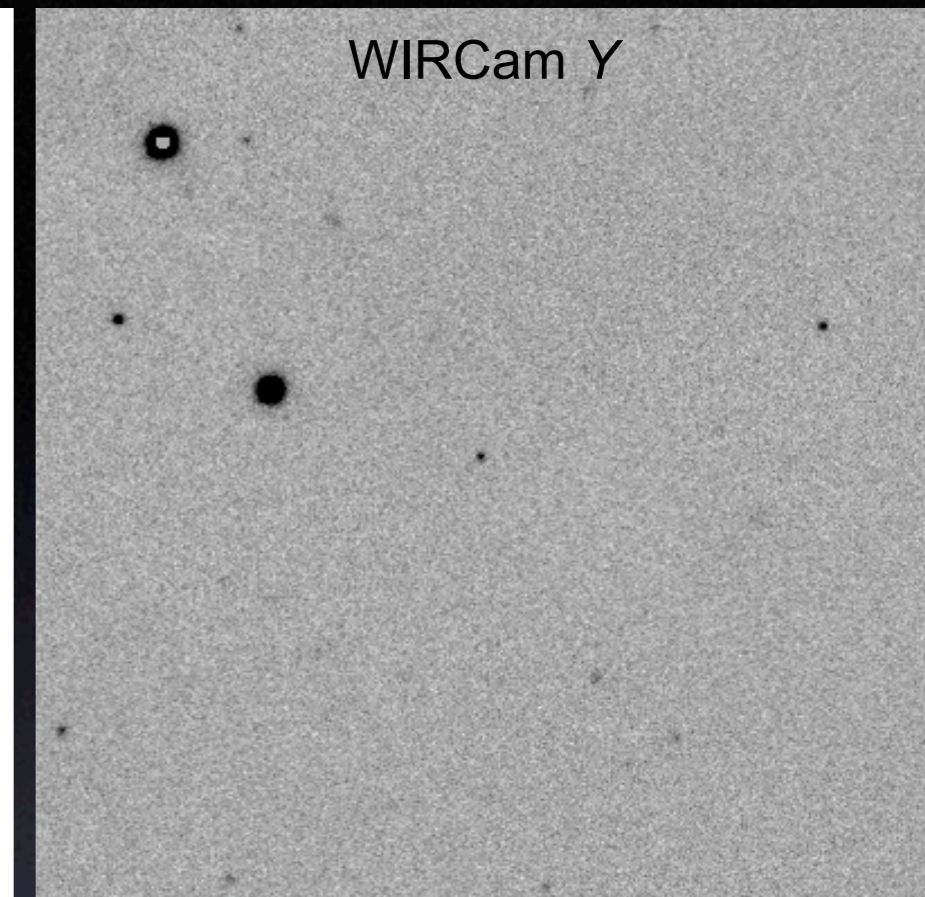
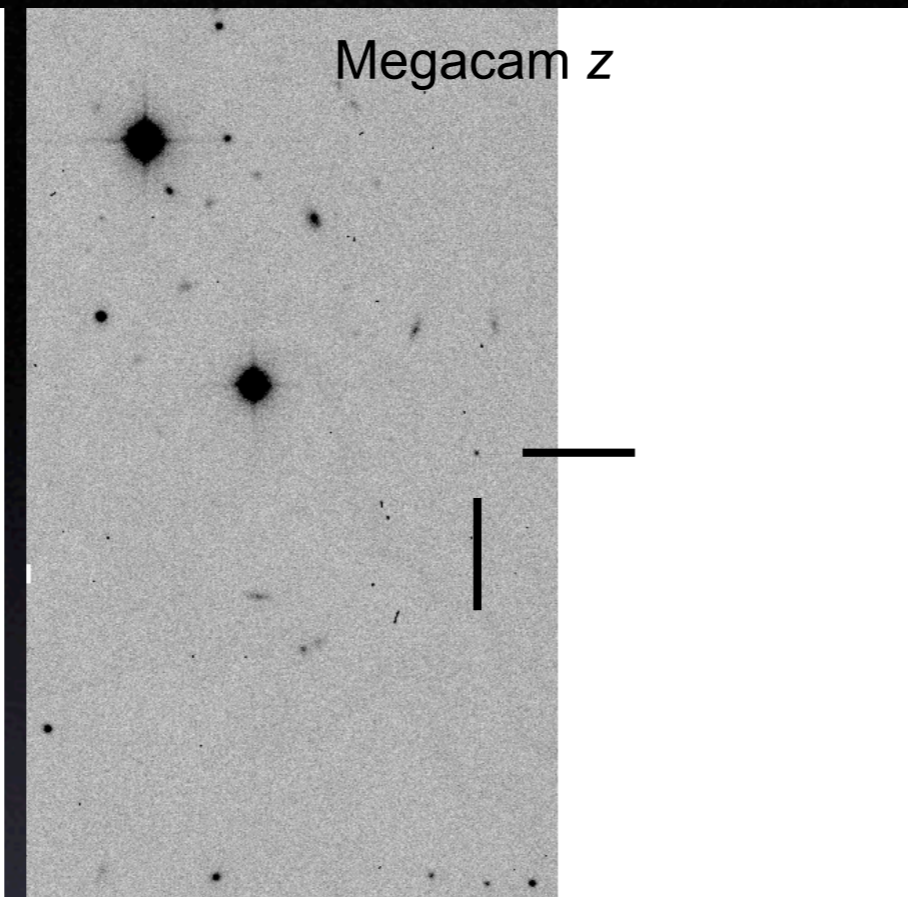
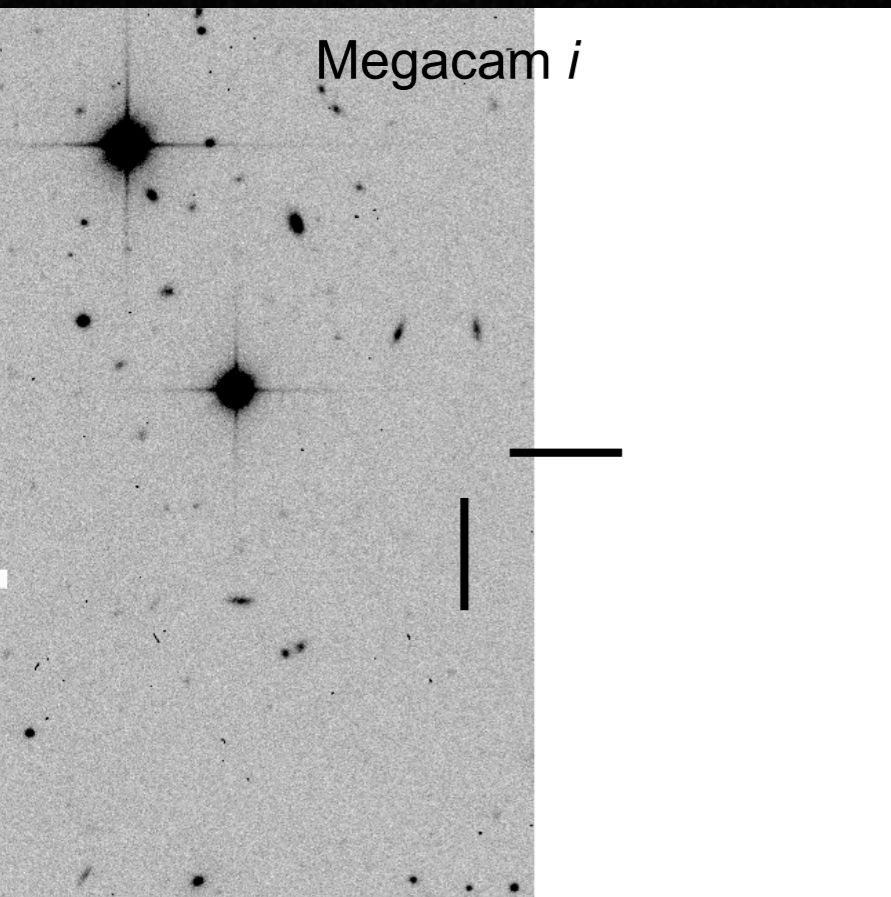

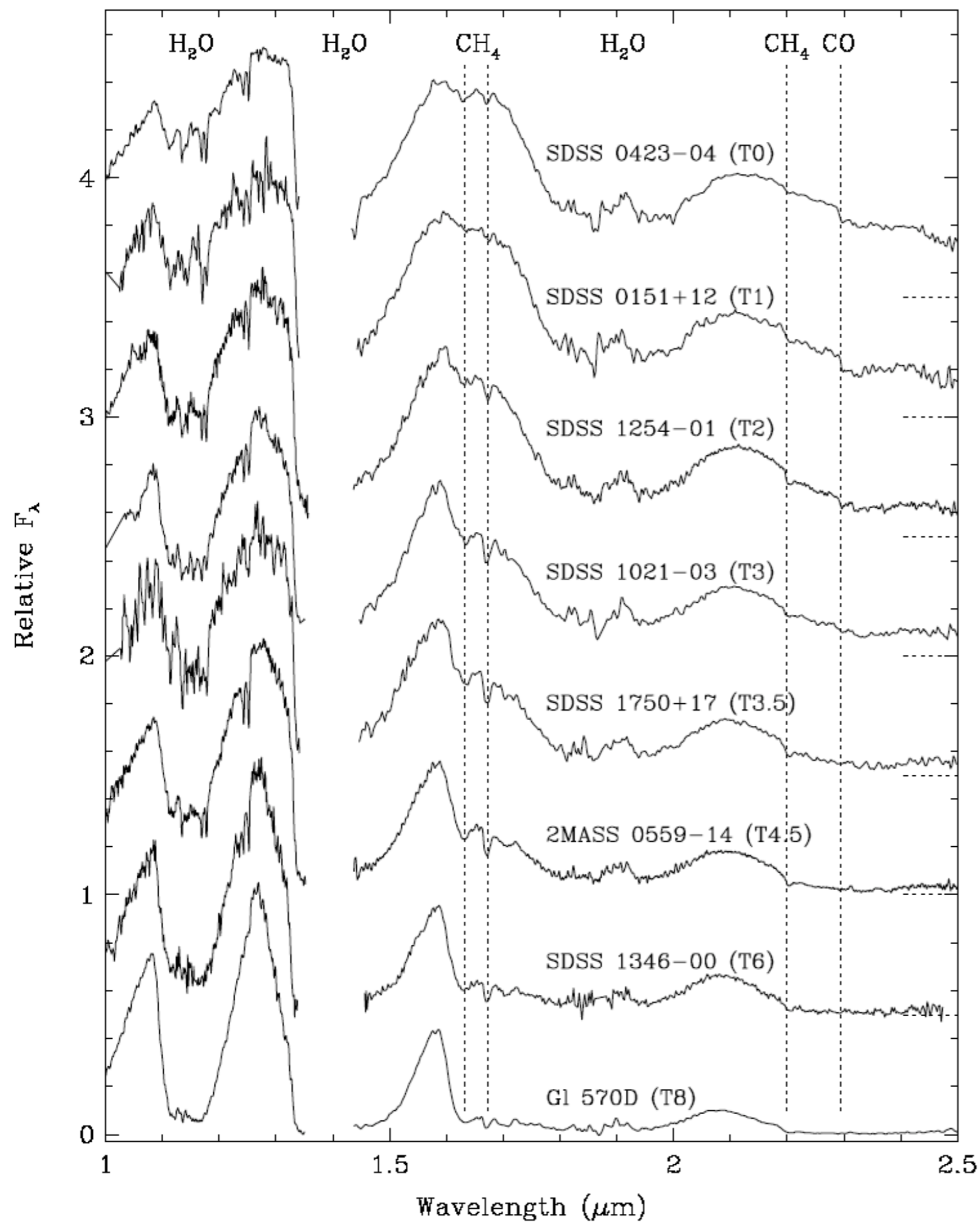

T spectral type

L spectral type

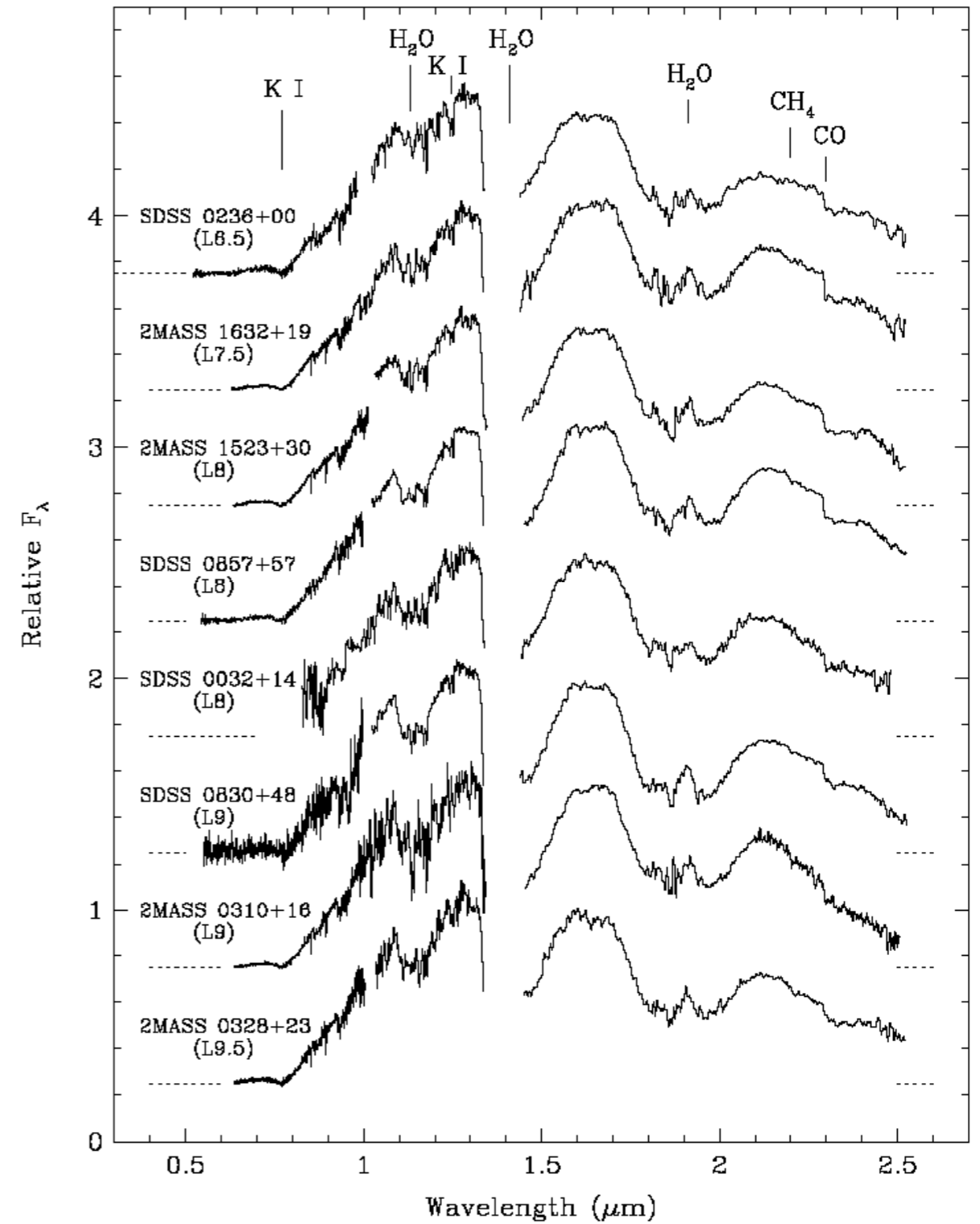
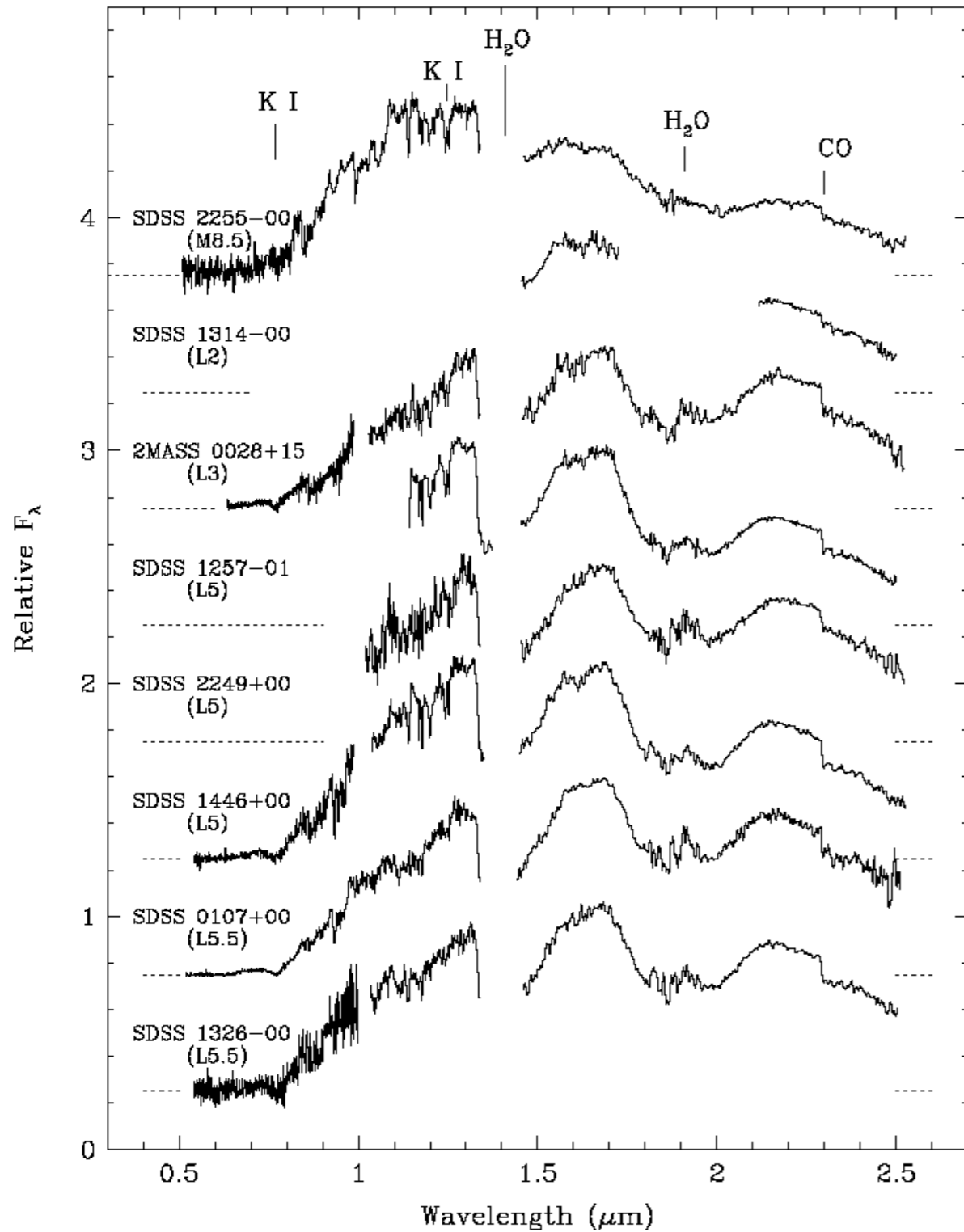

DwarfArchives.org

Archives of photometry, spectroscopy, and parallaxes for all known L and T dwarfs.

Archive [search engine](#)

Full list of 626 L and T dwarfs ([html](#), [text](#))

L dwarf-only list ([html](#), [text](#))

T dwarf-only list ([html](#), [text](#))

[Spectra](#)

Measured parallaxes ([html](#), [text](#))

[Acknowledging DwarfArchives.org](#)

Presentations about the Archives:

Gelino et al. 2005 ([abstract](#), [poster](#))

Kirkpatrick 2003 ([abstract](#), [paper](#))

L and T dwarf resources [for educators](#)

Our server was funded by a NASA Small Research Grant, administered by the American Astronomical Society.

Send comments/problems to the DwarfArchives [Help Desk](#).

Davy Kirkpatrick, Chris Gelino, Adam Burgasser

Last [updated](#) 25 September 2007

- 122 T type
- 509 L type
- Most from 2MASS and SDSS surveys
- UKIDSS and CFBDSS soon
- BD mass density is 10% that of stars
- BD number density is approx. equal to that of stars
- BD aren't the missing dark matter as was the motivation for their search

Lecture on near-IR astronomy

- A brief history of near-IR history
- Some science drivers for observing in the near-IR
 - Galactic center astrometry
 - Dust clouds mass estimation
 - Photo-z
 - Brown dwarfs
- Instrumentation
 - Hardware
 - Reading out images

Introduction

ASIAA - November 2007

SIMON instrument (Ph. D. thesis, U. of Montreal)

- Instrumental thermal emission. Lyot mask to block it.
- No shutter because shutter emits light anyway and cold mechanisms are prone to failure.
- Detector needs to be cooled to $<80\text{K}$
- Optics needs special NIR-transparent glasses

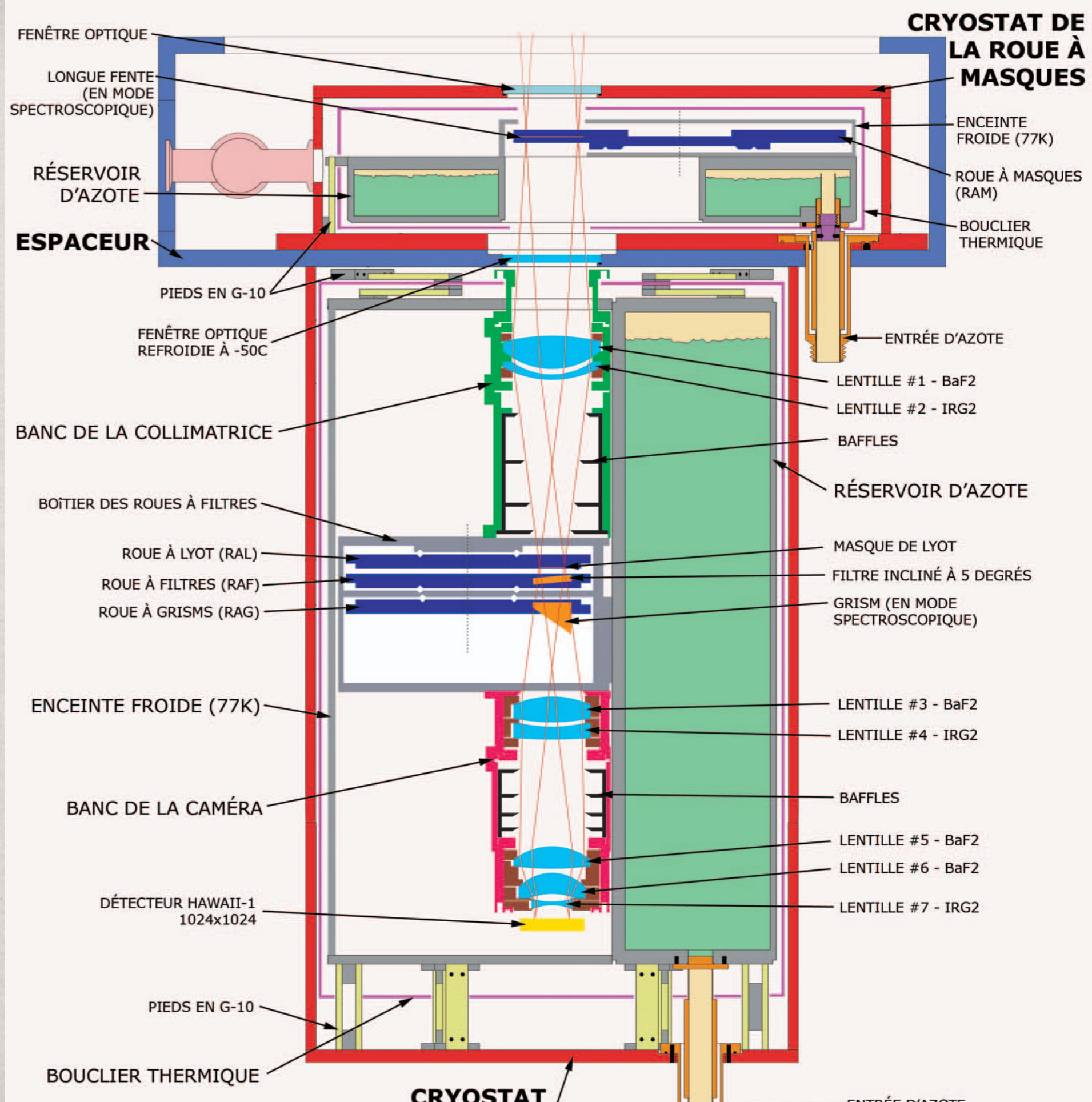

French lessons will be provided by Chi-Hung Yan after this class...

Lecture on near-IR astronomy

- A brief history of near-IR history
- Some science drivers for observing in the near-IR
 - Galactic center astrometry
 - Dust clouds mass estimation
 - Photo-z
 - Brown dwarfs
- Instrumentation
 - Hardware
 - Reading out images

Introduction

ASIAA - November 2007

NIR detector readout scheme

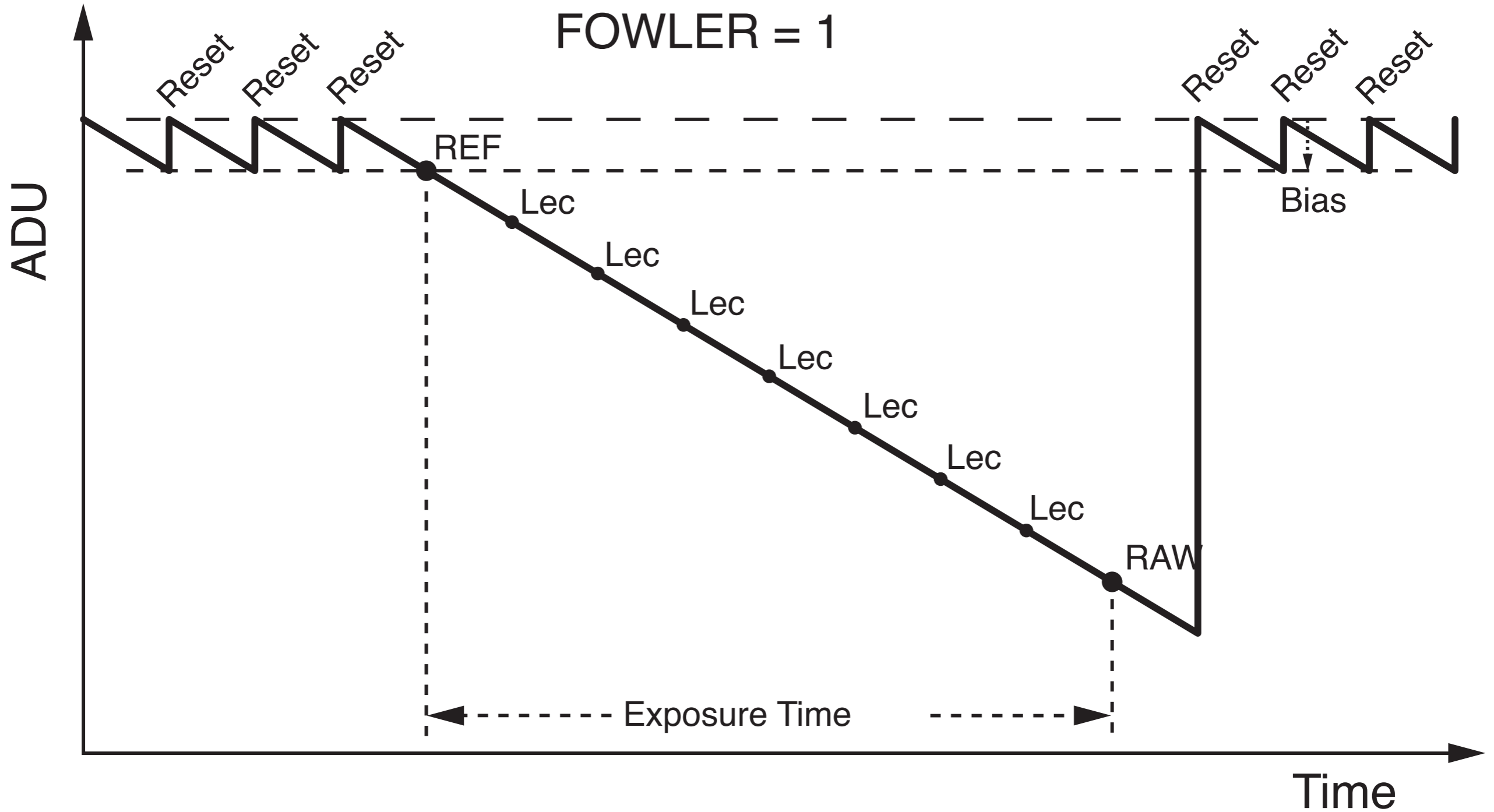

RESET

uniform
illumination

REF
(READ 1)

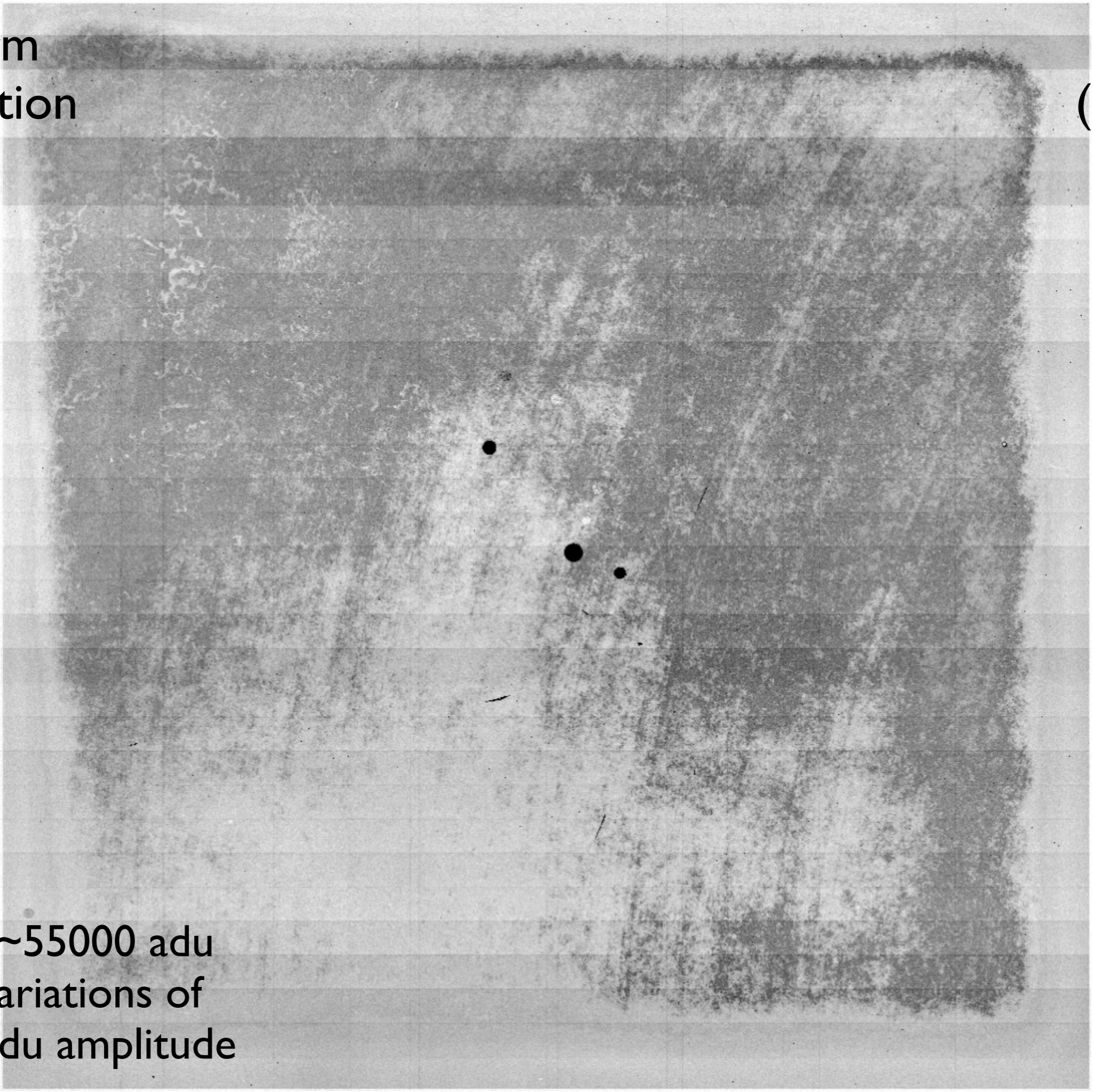

signal= ~ 55000 adu
with variations of
 ~ 5000 adu amplitude

uniform
illumination

RAW
(READ 2)

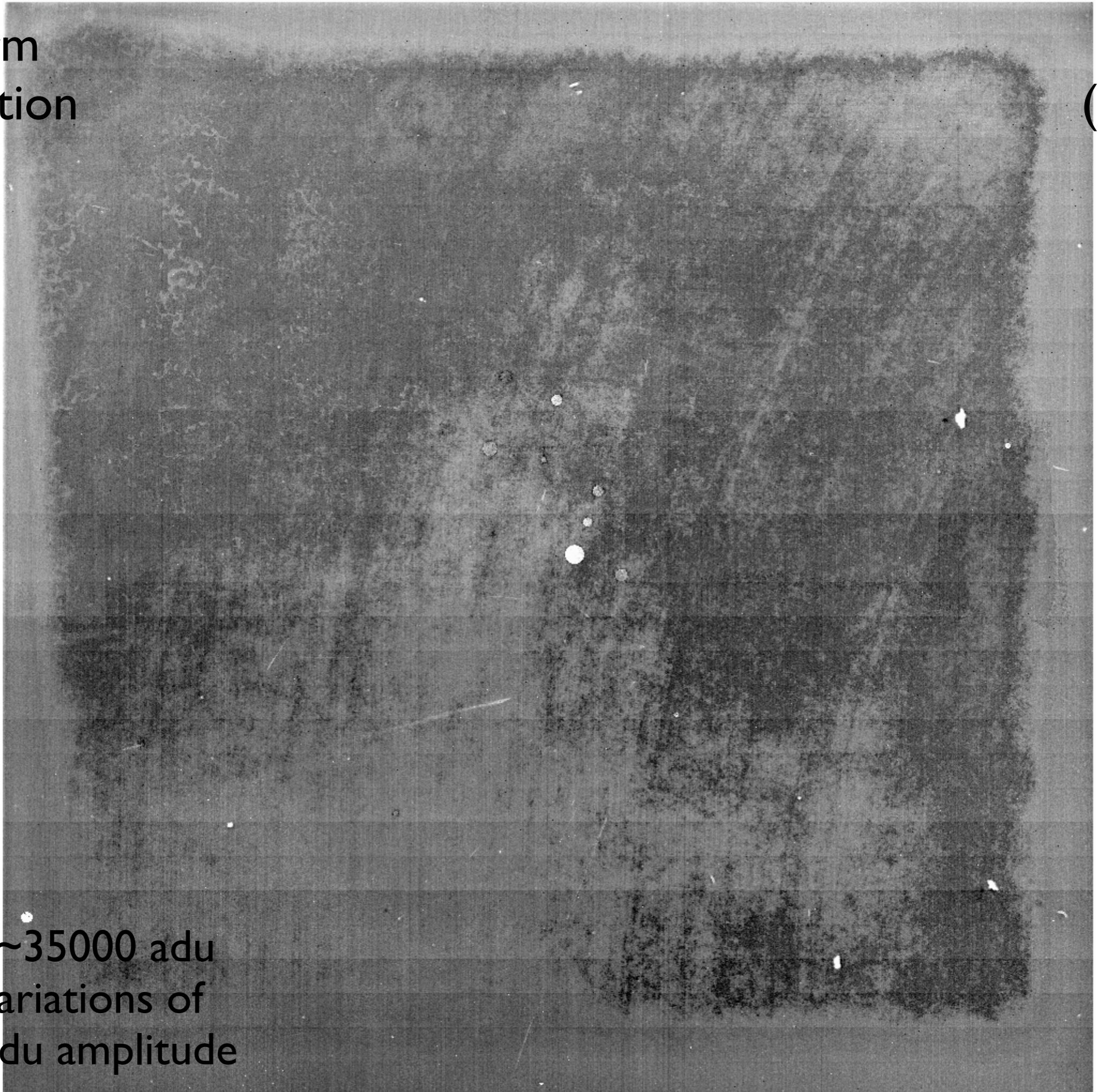

signal= ~ 35000 adu
with variations of
 ~ 5000 adu amplitude

uniform
illumination

CDS
(READ 2
-
READ 1)

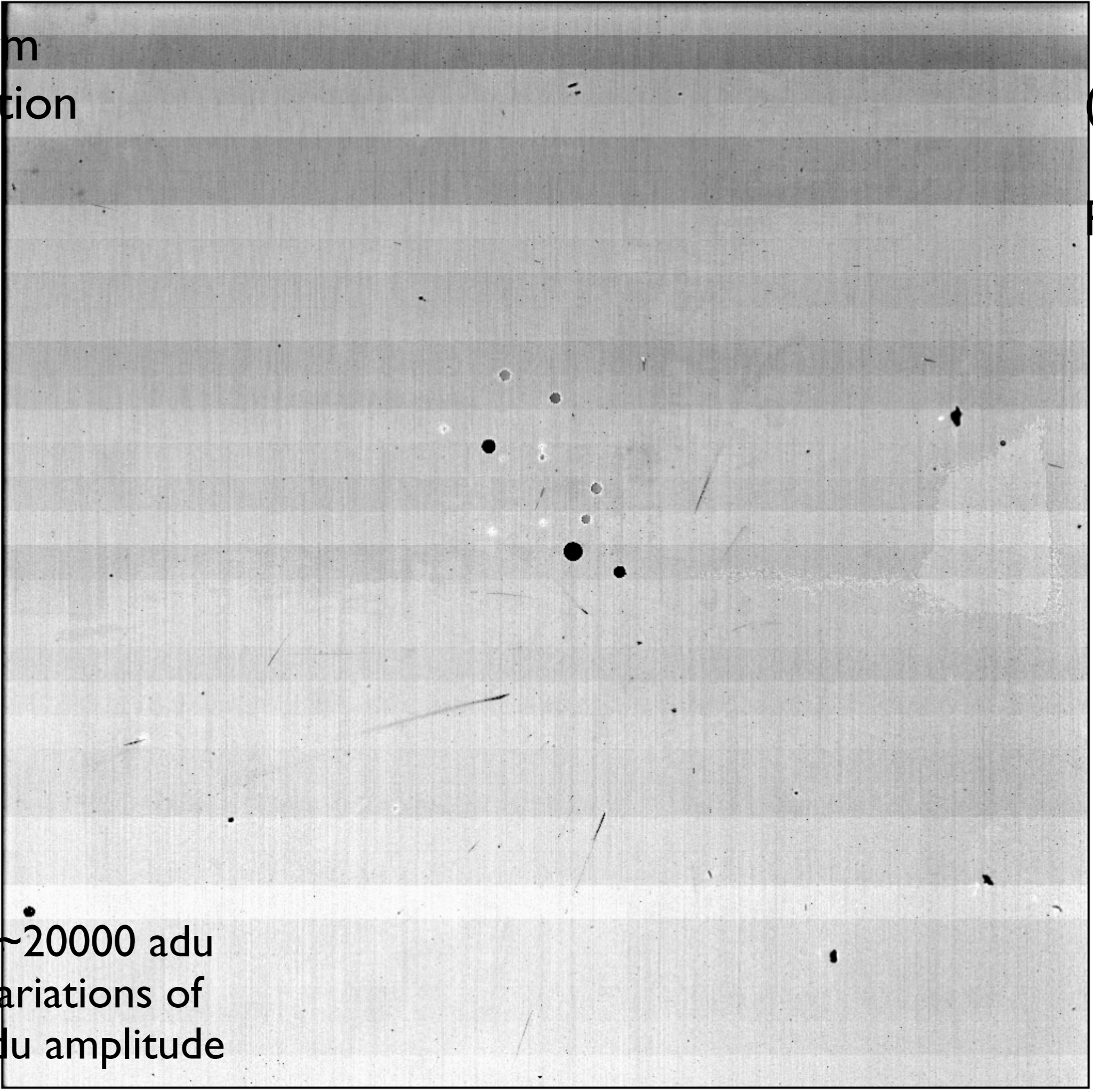

signal= ~ 20000 adu
with variations of
 ~ 100 adu amplitude