



Q: Which members are included in the sample?

A: Members 18–85 years of age who had a diagnosis of hypertension (HTN) and whose BP was adequately controlled in 2016 based on the following criteria:

- Members 18–59 years of age whose BP was <140/90 mm Hg
- Members 60–85 years of age with a diagnosis of diabetes whose BP was <140/90 mm Hg
- Members 60–85 years of age without a diagnosis of diabetes whose BP was <150/90 mm Hg

Q: What codes are used?

A: Please reference attached sample codes and Value Set Directory for additional codes

Q: What documentation is needed in the medical record?

A: Must include both of the following:

1. Notation of hypertension (HTN, High BP, Elevated BP, Hypertensive vascular disease, Hypertension, Hypertension, Borderline HTN, Intermittent HTN, History of HTN) anytime on or before **June 30, 2016, *and***
2. Notation of the lowest systolic and lowest diastolic BP reading from the most recent BP notation in the medical record in **2016**. (The BP reading must occur after the date when the diagnosis of HTN was confirmed.)

Q: What type of medical record is acceptable?

A: Notation of hypertension (HTN) in one or more of the following:

- | | |
|---|--|
| <input checked="" type="checkbox"/> Health maintenance form | <input checked="" type="checkbox"/> Progress notes (<i>BP reading</i>) |
| <input checked="" type="checkbox"/> Encounter form | <input checked="" type="checkbox"/> SOAP note (<i>BP reading</i>) |
| <input checked="" type="checkbox"/> Hospital H&P or discharge summary | |
| <input checked="" type="checkbox"/> Problem list | |

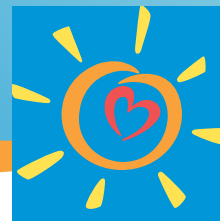

Q: How to improve score for this HEDIS measure?

A:

- ☑ Use of complete and accurate Value Set Codes
- ☑ Timely submission of claims and encounter data
- ☑ Ensure proper documentation in medical record
- ☑ Submit any documentation with ESRD, Pregnancy, Kidney transplant or non-acute inpatient admission - *documentation will assist in excluding members from the HEDIS sample*



The codes listed below are not inclusive and do not represent a complete list of codes found in the NCQA HEDIS® Value Set. To ensure accurate documentation, please refer to the HEDIS® 2017 Value Set Directory located on the L.A. Care Website at:

<http://www.lacare.org/providers/provider-resources/hedis-resources>

ICD-10 codes

Essential Hypertension	I10
Diabetes	Refer to Diabetes Value Set

CPT codes

Outpatient	99201-99205, 99211-99215, 99241-99245, 99341-99345, 99347-99350, 99381-99387, 99391-99397, 99401-99404, 99411, 99412, 99420, 99429, 99455, 99456
Observation	99217-99220
ED	99281-99285

HCPCS codes

Outpatient	G0402, G0438, G0439, G0463, T1015
------------	-----------------------------------

Exclusion codes

Refer to ESRD Value Set, ESRD Obsolete Value Set, Kidney Transplant Value Set, Pregnancy Value Set, Inpatient Stay Value Set, Non-Acute Inpatient Stay Value Set